

**HAZARDOUS MATERIALS ASSESSMENT MEMORANDUM:
CALTRANS DISTRICT 4 HIGHWAY 101 OVERCROSSING AT
ADOBE CREEK PROJECT, IN PALO ALTO,
SANTA CLARA COUNTY, CALIFORNIA**

Prepared for: _____

Ray Boyer, P.E.
Branch Chief – Hazardous Waste
Office of Environmental Engineering
California Department of Transportation, District 4
111 Grand Ave, Oakland, CA 94612



Prepared by: _____

Elijah Davidian, MS, MUP, Project Manager



Julie Moore, MS, Senior Technical Reviewer

Environmental Science Associates
550 Kearny Street, Suite 800
San Francisco, CA 94108
415.262.2300

For individuals with sensory disabilities this document is available in alternate formats. Please call or write to Department of Transportation, District 4, 111 Grand Ave, Oakland, CA 94612, or use the CA Relay Service TTY number 1-800-735-2929 or dial 711.

December 4, 2013



550 Kearny Street
Suite 800
San Francisco, CA 94108
415.896.5900 phone
415.896.0332 fax

www.esassoc.com

memorandum

date December 4, 2013

to Ray Boyer, P.E.
Branch Chief – Hazardous Waste
Caltrans, District 4

from Elijah Davidian & Julie Moore

subject Palo Alto Highway 101 Bicycle and Pedestrian Overcrossing Project - Hazardous Materials Assessment

Introduction

This memo summarizes recent hazardous materials investigations in the vicinity of the proposed Palo Alto Highway 101 Bicycle/Pedestrian Overcrossing at Adobe Creek (“POC Project”). The Proposed POC Project would be located between San Antonio Road and Oregon Expressway, where Highway 101 crosses Adobe Creek (**Figure 1**). The project would link communities and businesses on the highway’s west side, with the Baylands Nature Preserve, businesses, and communities to the highway’s east. Because project construction may involve handling of soils and groundwater, this assessment of the potential for hazardous materials to be present in the soil or groundwater within or near the project area was conducted.

Studies of site conditions within the POC Project area were recently completed for the ongoing Highway 101 Auxiliary Lanes Project (“Auxiliary Lanes Project”), which intersects the POC Project site at Adobe Creek (**Figure 2**). Accordingly, technical studies developed in support of the Auxiliary Lanes Project are of direct relevance to the POC Project, as the project area for the Auxiliary Lanes Project generally encompasses the POC Project site. These studies, discussed further below, provide an assessment of surface and subsurface conditions at the POC Project site:

- Baseline Consultants, *Initial Site Assessment for the U.S. 101 Auxiliary Lanes Project (Embarcadero to Shoreline Boulevard)*, April 2, 2008;
- URS Corporation, *Site Investigation Report for the Highway 101 Auxiliary Lanes Project*, May 19, 2010.

In addition, ESA obtained an updated regulatory agency database search report (EDR 2013) to identify any changes that may have occurred in the project area since the release of these reports. A summary of the reports follows. Copies of the reports are included in Appendices A, B, and C, respectively.

Summary of Previous Investigations

Initial Site Assessment

The Initial Site Assessment (Baseline 2008) examines the potential for hazardous materials to occur along a stretch of U.S. 101, from Embarcadero Road in Mountain View south to Shoreline Boulevard in Palo Alto. The study considers all properties within one-eighth mile of the project area. The POC Project site falls entirely within the Auxiliary Lanes Project study area. The ISA included a review of: (1) previous environmental investigations at or near the project area; (2) historical land use information (e.g., historic topographical maps, aerial photographs, and city directory information); (3) site reconnaissance; and (4) review of federal, state, and local regulatory agency files and databases. The ISA was prepared in accordance with the California Department of Transportation (Caltrans) Project Development Procedures Manual (Baseline 2008).

The ISA's historic land use analysis indicates the POC Project site remained relatively undeveloped until the late 1950s or early 1960s. Site reconnaissance of the Auxiliary Lanes Project area reveals no evidence of hazardous materials use, storage, generation, release, or disposal within one-half mile of the POC Project area. However, the ISA does reference a 2000 Aerially-Deposited Lead Investigation (Kleinfelder 2002) that found the upper one foot of soils near the freeway shoulder contain soluble lead concentrations that would be considered a California hazardous waste.

The regulatory agency database review reveals that, within 1/8 mile of the POC Project area, two sites (WVP Income Plus II and an unidentified owner at 1201 San Antonio Road) listed on the State's SLIC database; one site (Microfab Systems) on the State's Cortese database; and three sites (Ford Aerospace, Space Systems/Loral, and Campus for Jewish Life) on the State's Envirostor database. Five of the sites are located south of U.S. 101 and two (the SLIC sites) to the north. The ISA identifies petroleum hydrocarbons and chlorinated VOCs as the primary constituents of concern among these sites. The document notes that the Space Systems/Loral Site is under cleanup order for VOCs, and that the order also addresses the CJL and another adjacent property (Baseline 2008).

The ISA includes recommendations for three areas of further study, prior to project development. First, the report recommends a soil investigation to determine whether aerially deposited lead or VOCs have affected soils that would be excavated as part of the project. Second, the ISA recommends a groundwater investigation to determine whether groundwater has been affected by VOCs. And finally, the ISA calls for a survey of existing wells to determine the need for closure or abandonment.

Site Investigation Report

The Site Investigation Report (URS, 2010) examines soil and groundwater conditions in the general project vicinity, but primarily within the Caltrans rights-of-way (ROW) adjacent to north- and southbound traffic lanes. The investigation includes four sampling location in the immediate vicinity of the POC Project site. The sampling procedures and report preparation were carried out in coordination with Caltrans staff and in accordance with its protocols.

The primary focus of the soils analysis is on aerially-deposited lead. Soil sampling locations within or immediately adjacent to the POC Project area include those within the ROW on the north side of the highway, identified as sampling sites N-1-17 and -18; and those within the ROW on the south side of the highway, identified as sampling locations S-1-17 and -18. Groundwater sampling was also performed at sampling location S-1-18-GW. Sampling locations are depicted in **Figure 2**.



Highway 101 Overcrossing at Adobe Creek

Project Area Overview

City of Palo Alto, CA

Source: Google Maps, City of Palo Alto
Date: 3/14/13



0 500 1000 Feet



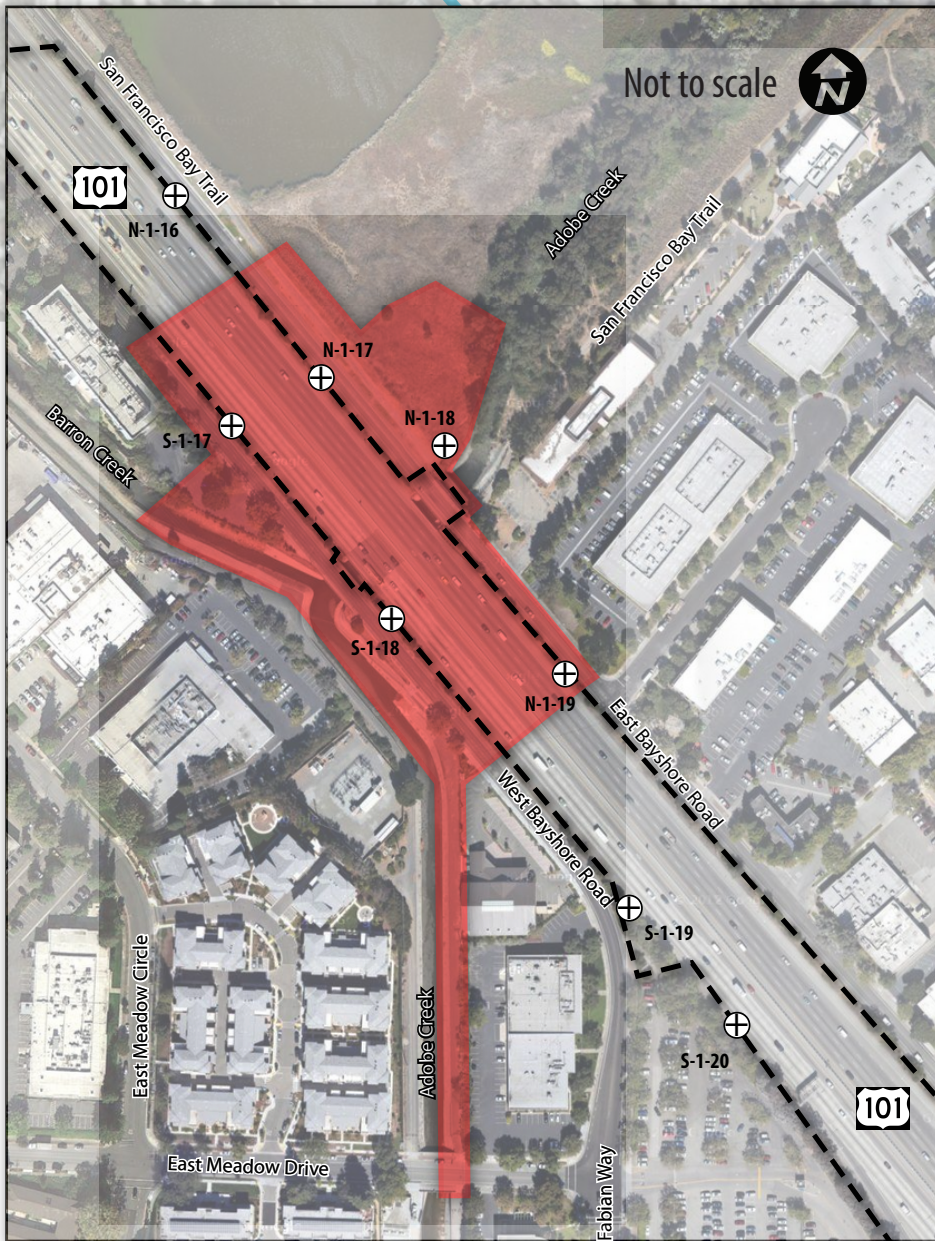

Adobe Creek Overcrossing Area of Potential Effects

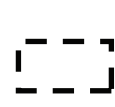

Highway 101 Auxiliary Lane Project Limits



Highway 101 Auxiliary Lane Soil Sample Locations

Highway 101 Overcrossing at Adobe Creek Soil Sampling - Hwy 101 Aux Project



Five soil samples were collected at each of the sampling locations, at depths ranging from 0-0.5 feet to 2.5-3.0 feet below ground surface (bgs). One groundwater sample was collected at the south sampling location (S-1-18-GW). The sample was collected at the depth of first groundwater encountered, estimated at between 8 and 15 feet bgs (URS 2010). **Table 1a** compares the maximum concentration of lead identified in the soil samples from to the federal, state, and regional hazardous waste criteria, including the (a) federal Toxicity Characteristic Leaching Procedure (TCLP) regulatory level, (b) the state total threshold limit concentration (TTLC) and soluble threshold limit concentration (STLC), and (c) the San Francisco Bay RWQCB Environmental Screening Levels for construction workers¹.

Where concentrations exceeded ten times the Soluble Threshold Concentration (STLC), a sample was extracted with the Standard Water Waste Extraction Test (WET) and the De-ionized Water Waste Extraction Test (DI-WET). The former was used to determine whether the material would be considered hazardous waste under California criteria, and the latter was used to evaluate the suitability of soils for onsite reuse. Where lead concentrations exceeded 20 times the STLC, a sample was extracted using the (federal) Toxicity Characteristic Leaching Procedure (TCLP) to determine whether the material would be considered hazardous waste under federal criteria.

The DTSC Variance obtained by Caltrans (Variance No. V09HQSCD006) provides for the reuse of lead-contaminated soils within the Caltrans ROW, subject to terms identified therein, but generally provided that (1) the soil contains less than 3397 mg/kg total lead and 150 mg/L extractable lead or less (based on the DI-WET test); (2) the soil would be reused within the Caltrans ROW; (3) the soil would be covered with a minimum thickness of one foot of non-hazardous soil or asphalt/concrete cover; and (4) will always be at least five feet above the highest groundwater elevation; and (5) soil with >5mg/L extractable lead with TCLP cannot be reused and must be disposed offsite as a Resource Conservation and Recovery Act (RCRA) federal hazardous waste. A copy of the variance is included as SIR Appendix D.

As shown in Table 1a, analysis of the soil samples revealed highest concentrations of lead generally occurring at depths of 0 – 1.5 feet. Within the POC Project area, reuse of the top one and a half feet of soil adjacent to the north- and southbound lanes may be permissible within the Caltrans ROW, based on the Caltrans variance, provided that the following conditions are met: soil would be more than 5 feet above the water table and be covered with at least one foot of clean soil or a pavement structure that will be maintained by Caltrans. Additional testing would be required for the top 0.5 feet of soil adjacent to the northbound lane due to TCLP concentrations in excess of 5.0 mg/L. If not reused onsite, soil excavated from this area (down to 1.5 feet bgs in some areas) must be disposed as a California or federal hazardous waste, as appropriate, or disposed out-of-state. Due to lower lead concentrations in soils deeper than 1.5 feet bgs, reuse of soils excavated from these areas would not be restricted.

Groundwater samples were analyzed for CAM-17 metals and other constituents of potential concern. CAM-17 metals include antimony, arsenic, barium, beryllium, cadmium, chromium, cobalt, copper, lead, mercury, molybdenum, nickel, selenium, silver, thallium, vanadium and zinc. Other constituents include pH, Organochlorine Pesticides (OCPs), Volatile Organic Compounds (VOCs), Polychlorinated Biphenyls (PCBs), Total Petroleum Hydrocarbon as gasoline (TPH-g), Total Petroleum Hydrocarbon as diesel or motor oil (TPH-d/mo). A summary of threshold criteria, constituents screened, and quantities encountered is provided in **Table 1b**.

¹ Federal (RCRA-TCLP) and State (Title 22 – STLC,TTLC) hazardous waste criteria for lead are as follows: TCLP = 5.0 mg/L; STLC = 5mg/L; TTLC= 1,000 mg/kg

**TABLE 1A
 SOIL SAMPLING AND ANALYSIS SUMMARY**

Boring Sample Location ID	Boring Sample Location Area	Sample Depth (feet)	Lead (Total)	Lead (DI-STLC)	Lead (STLC)	Lead (TCLP)
EPA Method			6010 B	6010 B	6010 B	6010 B
Units			mg/Kg	mg/L	mg/L	mg/L
10 x STLC			50	5.0	5.0	--
20 X TCLP			100	--	--	5.0
Construction Worker ESL			750			
N-1-17	Adobe Creek Bridge	0 - 0.5	190	<0.10	11	<0.10
N-1-17	Adobe Creek Bridge	0.5 - 1.0	2100	<0.10	87	0.25
N-1-17	Adobe Creek Bridge	1.0 - 1.5	2400	<0.10	140	1.6
N-1-17	Adobe Creek Bridge	1.5 - 2.0	5.6	--	--	--
N-1-17	Adobe Creek Bridge	2.5 - 3.0	3.1	--	--	--
N-1-18	Adobe Creek Bridge	0 - 0.5	130	45	11	6.8
N-1-18	Adobe Creek Bridge	0.5 - 1.0	1100	12	41	<0.10
N-1-18	Adobe Creek Bridge	1.0 - 1.5	1.5	--	--	--
N-1-18	Adobe Creek Bridge	1.5 - 2.0	4.1	--	--	--
N-1-18	Adobe Creek Bridge	2.5 - 3.0	8.8	--	--	--
S-1-17	Adobe Creek Bridge	0 - 0.5	640	15	24	<0.10
S-1-17	Adobe Creek Bridge	0.5 - 1.0	920	34	44	<0.10
S-1-17	Adobe Creek Bridge	1.0 - 1.5	2.8	--	--	--
S-1-17	Adobe Creek Bridge	1.5 - 2.0	3	--	--	--
S-1-17	Adobe Creek Bridge	2.5 - 3.0	6.9	--	--	--
S-1-18	Adobe Creek Bridge	0 - 0.5	750	19	44	<0.10
S-1-18	Adobe Creek Bridge	0.5 - 1.0	740	0.88	8.5	<0.10
S-1-18	Adobe Creek Bridge	1.0 - 1.5	4.8	--	--	--
S-1-18	Adobe Creek Bridge	1.5 - 2.0	5.4	--	--	--
S-1-18	Adobe Creek Bridge	2.5 - 3.0	5.3	--	--	--

NOTES:

EPA = US Environmental Protection Agency
 mg/L = milligrams per liter
 mg/Kg = milligrams per kilogram
 STLC = Soluble Threshold Limits Concentrations
 DI-STLC= Soluble Threshold Limits Concentrations using DI-WET testing method
 TCLP = Toxicity Characteristic Leaching Procedure
 NE = Not Established
 -- = sample not analyzed for specified analyte

Bold indicates value exceeds Criteria

The symbol "<" (less than) indicates that the analyte was not detected at a concentration above the laboratory detection limit specified.

NE* Due to insufficient sample mass available, no extraction was performed on requested sample.

**TABLE 1B
GROUNDWATER SAMPLING AND ANALYSIS SUMMARY**

Groundwater Analysis – Total Metals																			
Boring Sample Location ID	Antimony (Total)	Arsenic	Barium	Beryllium	Cadmium	Chromium	Cobalt	Copper	Lead	Mercury	Molybdenum	Nickel	Selenium	Silver	Thallium	Vanadium	Zinc		
EPA Method	6010B	6010B	6010B	6010B	6010B	6010B	6010B	6010B	6010B	7471A	6010B	6010B	6010B	6010B	6010B	6010B	6010B		
Units	mg/L	mg/L	mg/L	mg/L	mg/L	mg/L	mg/L	mg/L	mg/L	mg/L	mg/L	mg/L	mg/L	mg/L	mg/L	mg/L	mg/L		
10 x STLC	15	5	100	0.75	1	5	80	25	5	0.2	350	20	1	5	7	24	250		
20 X TCLP	NE	5	100	NE	1	5	NE	NE	5	0.2	NE	NE	1	5	NE	NE	NE		
S-1-18-GW	<0.010	<0.010	0.22	<0.0050	<0.0050	0.0050	<0.0060	<0.020	<0.025	<0.00020	0.086	0.015	<0.010	<0.0050	<0.010	0.028	0.035		
Groundwater Analysis – Other Constituents of Potential Concern																			
Boring Sample Location ID	pH	TPH-g	BTEX	5 Gas Oxygenates	MTBE	TPH-d	TPH-mo	PCBs	OCPs	Other VOCs	1,1,1 - Trichloroethane	1,1 - Dichloroethane	1,1 - Dichloroethene	Chloroform	Tetrachloroethene	Cis-1,2-Dichloroethene	Trans-1,2-Dichloroethene	Trichloroethene	Trichlorofluoromethane
EPA Method	E150.1	8260B	8260B	8260B	8260B	8015B	8015B	8082	8081A	8260B	8260B	8260B	8260B	8260B	8260B	8260B	8260B	8260B	8260B
Units	pHunits	ug/L	ug/L	ug/L	ug/L	mg/L	mg/L	ug/L	ug/L	ug/L	ug/L	ug/L	ug/L	ug/L	ug/L	ug/L	ug/L	ug/L	ug/L
10 x STLC	NE	NE	NE	NE	NE	NE	NE	Varies	Varies	Varies	NE	NE	NE	NE	NE	NE	NE	204,000	NE
20 x TCLP	NE	NE	Varies	NE	NE	NE	NE	varies	varies	varies	NE	NE	700	6000	700	NE	NE	500	NE
S-1-18-GW	7.90	55	ND	ND	<0.55	<0.100	<0.200	ND	ND	ND	<0.55	<0.55	<1.10	<0.55	<0.55	<0.55	<0.55	<0.55	<0.55

NOTES:

EPA = US Environmental Protection Agency
 mg/L = milligrams per liter
 ug/L = micrograms per liter
 STLC = Soluble Threshold Limits Concentrations
 TCLP = Toxicity Characteristic Leaching Procedure
 NE = Not Established
 -- = sample not analyzed for specified analyte

Bold indicates value exceeds 10 x STLC

The symbol "<" (less than) indicates that the analyte was not detected at a concentration above the laboratory detection limit specified.

This page intentionally left blank

As shown in Table 1b, no metals or other constituents of concern exceeded hazardous waste thresholds. The SIR indicates that groundwater analysis did not reveal the presence of contamination that would require disposal as a hazardous waste (URS 2010). The SIR includes recommendations for work involving soil and groundwater exposure and handling. The recommendations are as follows:

- Caltrans should review and approve the soil disposal location prior to granting approval for soil movement.
- If soils of unusual color or odorous soils are encountered during the project excavations or soil management activities, those soils should be stockpiled separately and subjected to additional sampling and analysis to further evaluate potential contamination.
- Excavated material used for backfill must be placed at least 5 feet above the groundwater table. The lead-impacted soil may be reused as a component of lime-treated subbase. The depth to groundwater varies from approximately 8 to 15 feet.
- A site-specific health and safety plan should be prepared to protect workers and the public from exposure risks due to lead. This health and safety plan will likely require workers to receive HAZWOPER 24 or 40 hour training prior to beginning field work. The health and safety plan should consider concentrations of all detected constituents, and in particular the presence of arsenic, nickel, chromium, lead, asbestos, OCPs, and TPH-mo in soil.

Environmental Data Resources Regulatory Agency Database Search Report

To determine whether site conditions may have changed from those described in the 2008 and 2010 studies described above; in January 2013, we commissioned an environmental records search. The search, prepared by Environmental Data Resources (EDR 2013), and included as Appendix C, examines state and federal databases containing information regarding locations of known hazardous materials generation, handling, storage, and release. The records search revealed the presence of several generators and handlers of hazardous materials within the POC project vicinity. The search also identifies sites for which ongoing hazardous materials cleanup activities are planned, underway, or recently completed. However, the search did not reveal the presence of any new cases of soil or groundwater contamination within 1/8 mile of the project area.

Findings and Recommendations

Past soil and groundwater sampling analyses indicate that aerially deposited lead is the primary constituent of concern at the POC Project site. Soil sampling in the POC Project area detected lead concentrations at levels considered “hazardous waste” under California criteria at depths ranging from 0 to 1.5 feet below ground surface (bgs). Lead concentrations in deeper soil samples were below hazardous waste thresholds. With respect to groundwater, several chemical constituents were identified; however, none was detected at levels that exceed state thresholds for hazardous materials. Based on these findings, to ensure worker and environmental safety during and after construction, we recommend the development and implementation of a construction risk and spoils management plan (CRSMP). The CRSMP should include all necessary procedures to ensure that excavated materials are stored, managed, and disposed of in a manner that is protective of human health and in accordance with applicable laws and regulations. Such information should include the following:

- A site-specific health and safety plan (HASP) prepared by a qualified environmental professional in accordance with federal OSHA regulations (29 CFR 1910.120) and Cal/OSHA regulations (8 CCR 5192). The HASP should include all required measures to protect construction workers and the general public by including engineering controls, monitoring, and security measures to prevent unauthorized entry to the

construction area and to reduce hazards outside of the construction area. If prescribed contaminant exposure levels are exceeded, personal protective equipment would be required for workers in accordance with state and federal regulations.

- Step-by-step procedures for evaluation, handling, stockpiling, storage, testing, and disposal of excavated material, including criteria for: (1) reuse within the project area; (2) stockpiling within the project area; and (3) offsite disposal. All excavated materials should be inspected prior to initial stockpiling, and spoils that are visibly stained and/or have a noticeable odor should be stockpiled separately to minimize the amount of material that may require special handling. The chemical quality of the spoils intended for reuse should be characterized, and spoils should be reused onsite only if they meet the reuse criteria established in the DTSC Variance obtained by Caltrans (Variance No. V09HQSCD006). If some of the spoils do not meet the reuse criteria and/or debris is identified, these materials should be disposed of in accordance with applicable state and federal waste disposal requirements.
- Procedures to be implemented if unknown subsurface conditions or contamination are encountered, such as previously unreported tanks, wells, or contaminated soils.

References

- Baseline Consulting, 2008, Initial Site Assessment for the U.S. 101 Auxiliary Lanes Project (Embarcadero to Shoreline Boulevard), Prepared for URS Corporation. 2 April.
- Environmental Data Resources (EDR), 2013, The EDR PUR-IQ Report, 1001 Elwell Ct., Palo Alto, CA, 94303, Inquiry Number 3506768, 29 January.
- California Department of Toxic Substances Control (DTSC), 2013, EnviroStor Database Search for 1036 East Meadow Circle, Palo Alto, California. 1 March.
- Kleinfelder, 2002, Aerially Deposited Lead Investigation Report, Highway 101-Route 85 North Interchange Improvement Project, Caltrans EA # 438801, Mountain View Santa Clara County, California, 1 February.
- URS Corporation (URS), 2010, Site Investigation Report Highway 101 Auxiliary Lanes Project. Prepared for Santa Clara Valley Transportation Agency, 19 May.

APPENDIX A

Initial Site Assessment for U.S. 101 Auxiliary Lanes Project

INITIAL SITE ASSESSMENT

APRIL 2008

U.S. 101 AUXILIARY LANES PROJECT
(Embarcadero Road to Shoreline Boulevard)
Palo Alto and Mountain View, California

PM52.17/48.97
EA04-4A330K

For:

URS Corporation
San Jose, California

Y5302-02.00908

5900 Hollis Street, Suite D • Emeryville, CA 94608 • (510) 420-8686

BASILLI
B

BASELINE
ENVIRONMENTAL CONSULTING

2 April 2008
Y5302-02.00908

Mr. Ramsey Hissen
URS Corporation
55 South Market Street, Suite 1500
San José, CA 95113

Subject: Initial Site Assessment for the U.S. 101 Auxiliary Lanes Project (Embarcadero Road to Shoreline Boulevard)

Dear Mr. Hissen:

Please find enclosed our report documenting activities and findings of an Initial Site Assessment prepared for the U.S. 101 Auxiliary Lanes Project. The project proposes to construct an auxiliary lane in each direction of U.S. 101 freeway and other improvements between Embarcadero Road in the City of Palo Alto and Shoreline Boulevard in the City of Mountain View. If you have any questions or comments, please contact us at your convenience.

Sincerely,



Yane Nordhav
Principal
Professional Geologist No. 4009



Reginald Ramirez
Environmental Engineer
Professional Engineer No. C72258

YN:RR:km

Enclosure

INITIAL SITE ASSESSMENT

APRIL 2008

U.S. 101 AUXILIARY LANES PROJECT
(Embarcadero Road to Shoreline Boulevard)
Palo Alto and Mountain View, California

PM52.17/48.97
EA04-4A330K

For:

URS Corporation
San Jose, California

Y5302-02.00908

BASELINE Environmental Consulting
5900 Hollis Street, Suite D, Emeryville, California 94608
(510) 420-8686

TABLE OF CONTENTS

	<i>page</i>
EXECUTIVE SUMMARY	v
1. INTRODUCTION.....	1
2. PROJECT AREA DESCRIPTION	1
3. PROJECT DESCRIPTION	2
4. PREVIOUS INVESTIGATIONS	3
5. HISTORICAL LAND USES	5
6. REGULATORY AGENCY DATABASE REVIEW	7
7. RECONNAISSANCE OF THE PROJECT AREA AND ADJACENT PROPERTIES	11
8. CONCLUSIONS.....	12
9. RECOMMENDATIONS	13
10. LIMITATIONS	13
11. REFERENCES.....	14

APPENDICES

(Portable Document Format on CD ROM)

- A: Caltrans ISA Checklist
- B: Aerial Photographs
- C: City Directory Information
- D: Historical Topographic Maps
- E: Certified Sanborn Maps
- F: Regulatory Database Report

FIGURES

- 1: Project Vicinity Map
- 2: Project Area Map
- 3: Properties Considered for Additional Rights-of-Way
- 4: Highway 85/101 Interchange Project Site Plan
- 5: Release Sites under Active Regulatory Oversight within One-Eighth Mile of the Project Area
- 6: Reconnaissance Photographs, Caltrans Yard - January 2008
- 7: Reconnaissance Photographs, Storage Yard - January 2008
- 8: Reconnaissance Photographs, Former Montwood Site - January 2008

TABLES

- 1: Summary of Properties for Additional Rights-of-Way
- 2: Release Sites under Active Regulatory Oversight within One-Eighth Mile of the Project Area

EXECUTIVE SUMMARY
INITIAL SITE ASSESSMENT
U.S. 101 Auxiliary Lanes Project (PM52.17/48.97)
Palo Alto and Mountain View, California

BASELINE Environmental Consulting (“BASELINE”) prepared this Initial Site Assessment (“ISA”) for the U.S. 101 Auxiliary Lanes Project (“project”) located in Santa Clara County, California. This ISA was prepared for URS Corporation in support of environmental review of the proposed project.

The purpose of this investigation was to provide information regarding hazardous materials¹ that may potentially be present in the project study area based on historical and current land uses and to provide recommendations for further action. The project study area for this report consists of the project area and properties within one-eighth mile of the project area. The scope of work for this ISA included: a review of previous environmental investigations conducted at and near the project area; a review of historical land use information, including historical topographic maps, aerial photographs, and City directory information; reconnaissance at the project area and adjacent properties; a review of Federal, State, and local regulatory agency files and databases; and the development of recommendations for further action. All ISA activities were performed in accordance with guidelines contained in the California Department of Transportation (“Caltrans”) Project Development Procedures Manual, including Appendix DD, *Preparation Guidelines for Initial Site Assessment (ISA) Checklist for Hazardous Waste*.

- Based on review of previous investigations conducted at and near the project area, the groundwater underneath the area in the vicinity of Shoreline Boulevard has been affected by known releases of volatile organic compounds (“VOCs”) from three properties adjacent to the project area. Two of the three properties were listed as Superfund sites. Based on the information reviewed, VOC-affected groundwater extends beneath the Caltrans yard located near Old Middlefield Way.
- Soil quality at the project area is likely affected by aerially-deposited lead (“ADL”), based on analytical data from previous ADL investigations conducted at and near the project area. The ADL investigations indicated that some shallow soil near the freeway would likely to be classified as a California hazardous waste based on soluble lead concentrations, but the soil may be suitable for reuse within Caltrans rights-of-way.
- Based on groundwater data available from sites near the project area, the depths to shallow groundwater across the project area range from five to eight feet below ground surface. Therefore, the reuse of ADL-affected soil may not be allowed in some areas where a minimum five-foot separation between the groundwater and lead-affected soil is

¹ The California Health and Safety Code Section 25500 define a hazardous material as “any material, that because of its quantity, concentration, or physical or chemical characteristics, poses a significant present or potential hazard to human health and safety or to the environment if released into the workplace or the environment. Hazardous materials include, but not limited to, hazardous substances, hazardous waste, and any material that a handler or administering agency has a reasonable basis for believing that it would be injurious to the health and safety of persons or harmful to the environment if released into the workplace or the environment.” This report uses this definition of hazardous material throughout this document.

not present, based on the current variance for lead-affected soil granted by the California Department of Toxic Substances Control ("DTSC") to Caltrans.

- A previous soil investigation conducted at and near the project area detected VOCs in soil samples collected from the unsaturated zone. Therefore, construction workers could be exposed to affected soils either through direct contact or inhalation of vapors that could accumulate at confined spaces, such as trenches.
- A soil and groundwater investigation conducted at a Caltrans yard indicated VOC impacts in soil and groundwater, but did not indicate impacts from pesticides, polychlorinated biphenyls, or metals.
- The groundwater underlying the vicinity of the project area from San Antonio interchange to the Old Middlefield Way overcrossing have been affected by releases of VOCs from sites adjacent and near the project area, based on review of regulatory database report and available environmental documents from active remediation sites adjacent to the project area. The known VOC-affected groundwater underlying several adjacent properties to the project area contributes to a regional groundwater problem that appears to be present at least in the vicinity between the San Antonio Road interchange and Shoreline Boulevard within the project area.
- No evidence of hazardous materials use, storage, generation, release, and disposal was observed on the project area and adjacent properties. However, these observations do not preclude the potential for hazardous materials issues that may be present at properties within the project area and/or adjacent properties that were not visible from public rights-of-way.

Based on the findings of this investigation, BASELINE recommends:

- Prior to project development, a soil investigation should be conducted at the project area to determine whether ADL or VOCs has impacted soils that will be affected by the proposed project. The scope of the investigation should take into account previous data collected during the Highway 85/101 interchange investigation. The investigation for ADL should be performed in accordance with the Caltrans' Lead Testing Guidance Procedure. The analytical results should be compared against applicable hazardous waste criteria and the DTSC variance for lead-affected soil. Based on analytical results, the investigation should provide recommendations regarding management and disposal of affected soils in the project area including the reuse potential of VOC-affected soil during project development.
- Prior to project development, a groundwater investigation should be performed to determine whether groundwater has been affected by VOCs or other contaminants in areas where the proposed excavation is expected to encounter groundwater. In addition, groundwater elevations should be investigated if areas are proposed for fill using lead-affected soils. Under the DTSC variance for lead-affected soil, soil impacted with ADL can be reused as construction fill provided that it is placed at least five feet above maximum groundwater level. If dewatering is anticipated by the proposed project, the investigation report should provide recommendations regarding proper treatment, if necessary, and disposal or reuse of affected groundwater.

- A survey of existing wells in the immediate vicinity of the project area should be performed prior to project development. Wells that are affected by the proposed project may require abandonment and/or relocation in accordance with Federal, State, and local requirements.

INITIAL SITE ASSESSMENT
U.S. 101 Auxiliary Lanes Project (PM52.17/48.97)
Palo Alto and Mountain View, California

1. INTRODUCTION

This report presents the activities and findings of an Initial Site Assessment (“ISA”) for the U.S. 101 Auxiliary Lanes Project (“project”) located in Santa Clara County, California (Figure 1). The proposed project is one of several Bay Area projects funded by the Corridor Mobility Improvement Account program, adopted by the California Department of Transportation (“Caltrans”). BASELINE Environmental Consulting (“BASELINE”) conducted this ISA for URS Corporation in support of environmental review of the proposed project.

The purpose of this investigation was to provide information regarding hazardous materials² that may potentially be present at the project study area based on historical and current land uses and to provide recommendations for further action. The project study area for this report consists of the project area and properties within one-eighth mile of the project area.³ The scope of work for this ISA included: a review of previous environmental investigations conducted at and near the project area; a review of historical land use information, including historical topographic maps, aerial photographs, and City directory information; reconnaissance at the project area and adjacent properties; a review of Federal, State, and local regulatory agency files and databases; and the development of recommendations for further action. All ISA activities were performed in accordance with guidelines contained in the Caltrans Project Development Procedures Manual, including Appendix DD, *Preparation Guidelines for Initial Site Assessment (ISA) Checklist for Hazardous Waste*. A completed Caltrans ISA Checklist is included in Appendix A.

2. PROJECT AREA DESCRIPTION

The project area consists of a 3.2-mile segment of U.S. 101 from the Embarcadero Road interchange in the City of Palo Alto to the Shoreline Boulevard interchange in the City of Mountain View (Figure 2). The alignment of the project area extends approximately 800 feet to the west of the Embarcadero Road along U.S. 101 and terminates just before the Shoreline Boulevard overcrossing to the southeast (Figure 2). The lateral extent of the project area consists of: interchanges, including on- and off-ramps, at Embarcadero Road, Oregon Expressway, San Antonio Road, Rengstorff Avenue, and Shoreline Boulevard; frontage roads, East Bayshore Boulevard and West Bayshore Boulevard, between Oregon Expressway and San Antonio Road interchanges; and the Old Middlefield Way overcrossing (Figure 2). A fast food restaurant and a Caltrans yard are contained within the project area at the southwest corner of Rengstorff Avenue

² The California Health and Safety Code Section 25500 define a hazardous material as “any material, that because of its quantity, concentration, or physical or chemical characteristics, poses a significant present or potential hazard to human health and safety or to the environment if released into the workplace or the environment. Hazardous materials include, but not limited to, hazardous substances, hazardous waste, and any material that a handler or administering agency has a reasonable basis for believing that it would be injurious to the health and safety of persons or harmful to the environment if released into the workplace or the environment.” This report uses this definition of hazardous material throughout this document.

³ It should be noted that databases were searched for an area within up to two miles of the proposed alignment and the data are available in Appendix F.

interchange and near the southbound on-ramp to U.S. 101 from Old Middlefield Way, respectively (Figure 2).

The vicinity of the project area is largely developed with the exception of the Palo Alto Baylands Nature Preserve (“Baylands”), located adjacent to East Bayshore Boulevard (Figure 2). The Baylands are tidal marsh lands inundated by the San Francisco Bay, which is generally to the north of the project area (Figure 1). Some of the facilities at the Baylands include: the Emily Renzel Wetlands, a portion of the regional San Francisco Bay Trail, and a sanitary landfill (Figure 2). Other surface water bodies near the project area include: San Francisquito Creek; Mayfield Slough, which is connected to Matadero Creek; Charleston Slough, which is connected to Adobe and Barron Creeks; and Mountain View Slough, which is connected to Permanente Creek (Figure 2).

The project area is underlain by several layers of unconsolidated sediments consisting of gravel, sand, silt, and clay that have been eroded from the Santa Cruz Mountains (Sloan, 2006). Layers of coarse-grained material formed by stream deposits are the primary zones that store and transmit water (Sloan, 2006). The uppermost water-bearing zone (“shallow zone”) is generally between 10 and 18 feet below ground surface (“ft bgs”) (Geomatrix, 2006; Kleinfelder, 2002a). The shallow zone is underlain by two water-bearing zones, the upper and lower intermediate zones at depths of 36 and 54 ft bgs, respectively (Kleinfelder, 2002a). Depths to groundwater measured in monitoring wells at two active remediation sites near San Antonio Road interchange typically ranged from five to eight ft bgs (Geomatrix, 2006; Brown and Caldwell, 2007). The groundwater data from the two remediation sites indicate a general groundwater flow direction towards the north (Geomatrix, 2006; Brown and Caldwell, 2007). This groundwater flow direction is consistent with the topography of the project area.

3. PROJECT DESCRIPTION

The project involves the construction of auxiliary lanes, one lane in each direction of U.S. 101, between Embarcadero Road and Shoreline Boulevard (Figure 2). The construction of auxiliary lanes would widen U.S. 101 to a ten-lane freeway and provide more room for traffic entering and exiting the freeway at each interchange. The auxiliary lanes would allow traffic that is moving from one interchange to the next to use the freeway without impacting the main through lanes. Other improvements proposed by the project include: widening and modification of on- and off-ramps at interchanges along the project alignment, widening of several bridge crossings, relocation and erection of soundwalls, erection of retaining walls, and relocation and installation of storm drain systems and utilities.

Depending on the eventual geometric configuration of the proposed project, additional rights-of-way may be required. There are eighteen parcels, located adjacent to the freeway, which are being considered as potential additional rights-of-way (Table 1). Although those parcels could potentially be affected by project activities, buildings located on those parcels, if any, are not expected to be demolished. All potential additional rights-of-way parcels are located in Mountain View, California and within the project study area (Figure 3).

4. PREVIOUS INVESTIGATIONS

This section summarizes the findings of hazardous materials investigations conducted at and near the project area in support of the Highway 85/101 Interchange Project in Mountain View, California. The Highway 85/101 Interchange Project proposed improvements at U.S. 101 from Old Middlefield Way overcrossing to Moffett Boulevard interchange (Lowney, 2000) (Figure 4). The portion of the project area from Old Middlefield overcrossing to Shoreline Boulevard interchange conforms to the northwest segment of the Highway 85/101 Interchange Project.

4.1 Initial Site Assessment and Limited Soil Evaluation

In 2000, an Initial Site Assessment and Limited Soil Evaluation (“ISA/LSE”) was conducted to document potential environmental concerns for the Highway 85/101 Interchange Project site (Lowney, 2000). The scope of the ISA/LSE included a reconnaissance at the proposed improvement site and adjacent properties; a review of available reports, maps, and aerial photographs; a review of regulatory agency database report; and collection and analysis of surface soil samples for total lead and soluble lead.

The ISA/LSE identified seven nearby sites associated with hazardous materials releases. Four of the seven sites were located adjacent to the project area. The four sites were identified as Spectra-Physics, Incorporated (“SPI”), Teledyne Semiconductors, Incorporated (“TSI”), Plymouth Street Site (“PSS”), and VTA North Coach Division (“VTA”) (Figure 4). The SPI and TSI sites were listed on the Federal National Priorities List⁴ database, while the PSS and VTA sites were listed on the California Spills, Leaks, Investigations, and Cleanup (“SLIC”) database.

The ISA/LSE indicated that the regional groundwater in the vicinity of the proposed improvement area was affected by a co-mingled plume of volatile organic compounds (“VOCs”) originating from the SPI, TSI, and PSS sites. Groundwater extraction and treatment systems were operated at each of the source areas as part of groundwater remediation efforts. The ISA/LSE stated that the concentrations of VOCs in groundwater at the PSS site tended to be higher compared to the SPI and TSI sites, since the PSS site was located downgradient from the SPI and TSI sites.

The ISA/LSE described the release at the VTA site as related to underground gasoline, diesel, and waste oil storage tanks and hydraulic lifts. In September 1997, the San Francisco Bay Regional Water Quality Control Board (“Water Board”) issued closure letters for several underground features (i.e., tanks, sumps, and lifts) formerly located at the VTA site, indicating that remediation has been completed.

As part of the limited soil evaluation, twenty soil samples were collected at three feet from the paved edge of the freeway shoulder and approximately six inches below ground surface. Of the twenty soil samples, five soil samples were within the project study area. The total lead concentrations of the five soil samples ranged from 110 to 300 milligrams per kilogram (“mg/kg”), while soluble lead concentrations ranged from below the reporting limit to 19 milligrams per liter (“mg/L”). Based on these analytical results, some of the soil at the proposed

⁴ The National Priorities List, also known as the Superfund, was established by the Comprehensive Environmental Response, Compensation and Liability Act of 1980, as amended, to address abandoned hazardous waste sites.

improvement area that is within the project study area would be classified as a California hazardous waste based on soluble lead, but may be allowed for reuse under the current aerially-deposited lead ("ADL") variance granted by the California Department of Toxic Substances Control ("DTSC") to Caltrans.

In California, a waste with a total lead concentration of 1,000 mg/kg or an extractable lead concentration of 5 mg/L is considered a California hazardous waste, and must be managed and disposed of in accordance with applicable hazardous waste and health and safety regulations. However, under the ADL variance issued by the DTSC, soils containing up to 3,397 mg/kg of total lead and 50 mg/L of soluble lead may be reused within Caltrans rights-of-way provided that the lead-affected soil is placed at least five feet above maximum groundwater level, among other conditions (DTSC, 2003). The existing ADL variance is valid until June 30, 2008 (Caltrans, 2007).

4.2 Initial Site Assessment

In January 2002, an Initial Site Assessment ("ISA") was prepared for three properties which were considered for acquisition for the Highway 85/101 Interchange Project (Kleinfelder, 2002a). The 2002 ISA was conducted for the existing Caltrans yard, Santa Clara Valley Water District property; and the Foothill Recycling Center. Of the three sites, only the Caltrans yard site was located within the project area (Figures 2 and 4). The scope of the 2002 ISA included a reconnaissance at each of the subject site and adjacent properties; a review of aerial photographs, geologic maps, topographic maps; and a review of regulatory agency database files.

The 2002 ISA did not find any evidence of hazardous materials storage or releases at the Caltrans yard site. However, pesticides or herbicides could potentially be present in soil and/or groundwater since the Caltrans yard site was used for agriculture and cattle grazing through the 1950s, based on review of aerial photographs. In addition, there is a possibility for lead-affected soil to exist beneath the Caltrans yard since it was adjacent to the freeway.

The 2002 ISA cited that groundwater under the three subject sites was affected by releases of chlorinated solvents from known and unknown sources. The known sources include the SPI and TSI sites. The 2002 ISA reported that data from the SPI and TSI sites indicated that the VOCs in the shallow zone had affected the upper and lower intermediate groundwater zones. Based on available data, the VOCs in the shallow zone were estimated to extend about three-quarters of a mile from the area of the SPI and TSI sites and appeared to have affected the groundwater underneath the Caltrans yard (Figure 4).

4.3 Aerially-Deposited Lead Investigation

In July and August 2000 and February 2001, an ADL investigation was conducted in phases to gather data for evaluation of ADL in shallow soils near the freeway shoulder, soil handling and disposal options for soils proposed for export, and the reuse potential of soil proposed as construction fill (Kleinfelder, 2002b).

Between July 2000 and February 2001, 251 soil samples were collected from 86 boring locations along unpaved areas adjacent to the freeway. For most sampling locations, a soil sample was collected at depths of one-half, one, and two ft bgs. Each soil sample was analyzed for total lead.

A total of 63 soil samples (most with total lead concentrations ranging from 50 to 350 mg/kg) were analyzed for soluble lead.

A statistical evaluation of the total and soluble lead analytical data for soils collected from one-half and one foot bgs resulted in a 95 percent upper confidence limit ("UCL") value of 259 mg/kg and 6.0 mg/L, respectively. Therefore, the upper one foot of soils at the proposed improvement project would be considered a California hazardous waste based on soluble lead concentrations. However, the soil may be suitable for reuse within Caltrans rights-of-way, under the DTSC variance.

4.4 Preliminary Site Investigation

In June 2002, a Preliminary Site Investigation ("PSI") Report was prepared to evaluate the soil and groundwater impact at the proposed improvement area and at the Caltrans yard near Old Middlefield Way.

Sixteen soil samples were collected from 15 geotechnical borings; an additional soil sample was collected from the saturated zone. Soil samples were collected from the unsaturated zone at depths ranging from seven to 28 ft bgs. The soil sample from the saturated zone was collected at 52 ft bgs. Five out of 16 soil samples collected from the unsaturated zone contained VOC concentrations ranging from 0.0006 to 2,700 mg/kg. No VOCs were detected in the soil sample collected from the saturated zone.

Groundwater samples were collected in the shallow zone from 13 geotechnical borings. Additional water samples were collected from the upper and lower intermediate zones in one boring. Of the 15 groundwater samples, nine water samples, including two from the upper and lower intermediate zones, contained VOCs, indicating that the VOC-affected groundwater in the shallow zone has impacted the two lower water-bearing zones.

Soil and groundwater samples were collected from four borings at the Caltrans yard. Soil samples were collected at one and two feet above the shallow zone, while groundwater samples were collected at the shallow zone. Soil and groundwater samples were analyzed for VOCs, metals, organochlorine pesticides, and polychlorinated biphenyls ("PCBs"). The analytical results confirmed the VOC-affected soil and groundwater beneath the Caltrans yard, but did not indicate impacts for metals, organochlorine pesticides, or PCBs.

5. HISTORICAL LAND USES

Historical land uses in the vicinity of the project area were determined through review of available aerial photographs from 1939 through 1998 and historical topographic maps from 1899 through 1997. Information from these land use resources were verified using City directory information. Sanborn fire insurance maps were not available for the project area. The historical land use resources reviewed for this ISA are included in Appendices B through E, and summarized below.

The vicinity of the project area was largely undeveloped except for some roads that were apparent on an 1899 topographic map, the earliest land use resource available for the project

area. Some of the roads apparent at that time included Embarcadero, Charleston, and Stierlin Roads. Stierlin Road is known today as Shoreline Boulevard.

U.S. 101 was constructed as a four-lane highway in 1932, and was apparent on aerial photographs dated 1939. The 1939 aerial photographs showed that developed land use near the highway was concentrated in the vicinity of Charleston and Middlefield Roads.

In 1943, U.S. 101 was identified as Bayshore Boulevard with a designation of U.S. 101 Bypass, as indicated on a 1943 topographic map. The designation of U.S. 101 was apparently assigned to El Camino Real, a roadway parallel to the alignment of Bayshore Boulevard from Palo Alto to Sunnyvale, as shown on the 1943 topographic map.

Through the 1940s, development at the vicinity of the project area continued to grow with the addition of roads, schools, and municipal facilities shown on topographic maps dated 1947 and 1948. The 1947 and 1948 topographic maps showed developed land uses in the vicinities of Embarcadero Road and between San Antonio and Stierlin Roads. Some of the land uses indicated on the 1948 topographic map included a municipal airfield and sewage disposal facility in Palo Alto and a Naval Air Station in Mountain View.

By 1953, Bayshore Boulevard was apparently renamed to Bayshore Highway, as indicated on a 1953 topographic map. In 1958, Bayshore Highway was widened to a six-lane highway. In 1961, Bayshore Highway was renamed Bayshore Freeway, but kept its designation as U.S. 101 Bypass, as indicated on a 1961 topographic map. By this time, the Bayshore Freeway included interchanges at Embarcadero Road, San Antonio Road, Rengstorff Avenue, and Stierlin Road and an overcrossing at Middlefield Road. The 1961 topographic map also showed developed land use on the PSS site.

By 1965, the frontage roads, East Bayshore Boulevard and West Bayshore Boulevard, and the Oregon Expressway interchange had been constructed, as shown on aerial photographs dated 1965. Other apparent land uses shown on the 1965 aerial photographs included commercial office buildings near Embarcadero Road interchange; a community park, electrical sub-station, pump house, and a municipal service center between Oregon Expressway and San Antonio Road interchange; industrial, light industrial, and commercial buildings near San Antonio Road interchange; and light industrial and residential establishments between Rengstorff Avenue interchange and Middlefield Road overcrossing. The property on the southwest corner of Rengstorff Avenue interchange appeared developed at this time, but the existing Caltrans yard site near the Middlefield Road overcrossing appeared vacant at this time. The TSI site, adjacent to the Stierlin Road interchange, was also apparent on an aerial photograph dated 1965.

By 1968, the Bayshore Freeway had been redesignated to U.S. 101, as shown on a 1968 topographic map. By 1973, the SPI site had been developed, as shown on a 1973 topographic map. In 1974, land use on the existing Caltrans yard was apparent, as shown on a 1974 aerial photograph.

Land uses at the project area and adjacent areas remained mostly unchanged as shown on aerial photographs dated 1982, 1991, and 1998 and historical topographic maps dated 1991 and 1997. U.S. 101 was widened to an eight-lane freeway in 1991.

6. REGULATORY AGENCY DATABASE REVIEW

BASELINE contracted with Environmental Data Resources, Incorporated (“EDR”), an environmental resource service, to conduct a search of Federal, State, and local regulatory agency databases pertaining to past and present hazardous materials use and release on properties at and near the project area (EDR, 2008). For the purposes of this ISA, the regulatory agency database report was reviewed to determine whether hazardous materials issues were present at properties within the project area (Section 6.1) and properties considered for additional rights-of-way (Section 6.3). In addition, sites within one-eighth mile of the project area under active regulatory oversight were reviewed to determine whether they could potentially affect conditions at the project area (Sections 6.2 and 6.4). The properties considered for additional rights-of-way with corresponding database listings and their available statuses are summarized in Table 1, and shown on Figure 3. Release sites within one-eighth mile of the project area under active regulatory oversight identified in the database report searched by EDR are summarized in Table 2, and shown on Figure 5. The complete environmental database report is included in Appendix F.

6.1 Project Area

Sites I and J are located on the southwest corner of Rengstorff Avenue within the project area (Figure 3). Sites I and J are also included on the list of properties considered for additional rights-of-way (Table 1). Site I was listed on the HAZNET database, which is associated with shipments of hazardous wastes and on the LUST database, which is associated with a leaking underground storage tank (Figure 3 and Table 1). Site J was not listed in any database report searched by EDR (Table 1). In addition to Site J, the Caltrans yard near the Old Middlefield Way on-ramp to southbound U.S. 101 was not listed on any regulatory database.

The listing of Site I on the HAZNET database was related to disposal of organic waste to an off-site facility, while the LUST listing was due to a reported release of gasoline from an underground tank in 1988 affecting groundwater (Table 1). The case was closed in 1999, indicating that remediation has been completed or was not necessary.

Based on the above information, no hazardous materials issues appear to be present at Sites I and J that could affect the proposed project.

6.2 Adjacent Properties

Twenty-one sites under active regulatory oversight were identified within one-eighth mile of the project area (Figure 5 and Table 2). Of the twenty-one sites, seven sites (Sites 4, 5, 8, 9, 10, 17, and 20) are adjacent to the project area (Figure 5 and Table 2). The database report did not provide additional information regarding the release of hazardous materials at Site 9 (Figure 5 and Table 2). Below is a description of sites 4, 5, 8, 10, 17, and 20.

6.2.1 CTS Printex Facility-Sites 4 and 20

Sites 4 and 20 were part of the former CTS Printex facility (“CTS”), which manufactured circuit boards from 1966 through 1985 (ATSDR, 1991; EDR, 2008) (Figure 5). The location of the former CTS facility is one of the properties considered for additional rights-of-way (Site M on

Figure 3 and Table 1). In 1985, a soil and groundwater investigation was initiated by the facility owner as part of the facility closure process (ATSDR, 1991). The findings of the investigation identified the presence of chlorinated VOCs, metals, and other contaminants in soil and groundwater samples (ATSDR, 1991). In 1990, the U.S. Environmental Protection Agency placed the CTS facility on the National Priority List.

Groundwater monitoring from a network of seven on-site wells and 24 off-site wells defined the groundwater plume as extending approximately one-eighth mile north and one mile west, crossing underneath U.S. 101 (ATSDR, 1991) (Figure 5). In addition to the monitoring wells, three on-site and four off-site extraction wells assisted in the remediation of groundwater (ATSDR, 1991). The extraction wells drew groundwater from affected aquifers preventing further lateral migration of contaminants in groundwater (ATSDR, 1991). The extracted groundwater was discharged into the sanitary sewer for treatment (EPA, 2008a). Groundwater remediation began in 1986, which included the removal of approximately 255 cubic yards of affected soil (EPA, 2008a).

In 1991, the Agency for Toxic Substances & Disease Registry reviewed the 1990 groundwater data from the on- and off-site wells and indicated that future exposure to groundwater contaminants is unlikely to occur if the groundwater extraction system would continue to reduce the concentration of contaminants in groundwater.

6.2.2 Plymouth Street Site-Site 5

Site 5 is identified in the database report as Montwood (Figure 5 and Table 2). Montwood is the holding company that purchased the property in 1980 (ERM, 2006). The former Montwood property was located on Plymouth Street near the Old Middlefield Way overcrossing (Figure 5). The former Montwood property was identified as the Plymouth Street Site in the ISA/LSE conducted for the Highway 85/101 Interchange Project.

In 1982, Montwood sold the property to South Bay Construction and Development Company, which redeveloped the property (ERM, 2006). Prior to redevelopment, the Montwood site was associated with industrial operations, including steel fabrication, machining, fibreglassing, painting, product development, and warehousing (ERM, 2006). The groundwater contamination underlying the Montwood site is partly attributed to previous industrial operations; this plume is within the regional VOC-affected groundwater plume (ERM, 2006).

Remediation of groundwater has been performed at the Montwood site since October 1994, when the operation of the extraction system began (ERM, 2006). The extraction system draws groundwater to reduce the concentrations of contaminants in groundwater and to limit the spread of affected groundwater (ERM, 2006). Groundwater data collected from 1994 through 2005 indicated that the concentrations of contaminants in groundwater have reduced over time, but the groundwater plume dimension underneath the Montwood site have remained relatively unchanged (ERM, 2006). The groundwater plume underneath the Montwood site is affected by the upgradient SPI and TSI sites (Sites 10 and 17 on Figure 5 and Table 2).

6.2.3 Space Systems/Loral-Site 8

Site 8 is currently under remediation under a cleanup order (“Order”) adopted by the Water Board, which includes an adjacent property to the south (Site 11) (Figure 5 and Table 2). The Order contains cleanup requirements for Sites 8 and 11 identified as Space Systems/Loral (“Loral”) and Campus for Jewish Life (“CJL”), respectively, in the *Final Groundwater Cleanup Plan (“Final GCP”)*, prepared for the affected properties. The Order also regulates cleanup activities for a third parcel identified as Far Western at 3977/3963 Fabian Way (Geomatrix, 2006). This parcel is adjacent to the CJL property, but the property was not listed in any of the databases searched by EDR.

The groundwater underneath the Loral site has been affected by migration of VOC-affected soil and groundwater from the upgradient CJL site (Geomatrix, 2006) (Figure 5). The *Final GCP* addressed the downgradient migration of VOC-affected groundwater by proposing to reduce the contaminant mass in the upgradient source zone and enhance bioremediation of affected groundwater. In 2007, remedial activities as required by the Water Board’s Order were performed at the affected properties (Geomatrix, 2007). Some of the remedial activities include performance of groundwater monitoring, extraction and treatment of groundwater at the Loral site, installation of a permeable reactive barrier between the source zone and the Loral site, and performance of in-situ bioremediation pilot study at the source zone (Geomatrix, 2007). The 2007 groundwater monitoring data reported historical highs in some wells for VOC concentrations, indicating that an off-site source may be affecting groundwater quality (Figure 5).

6.2.4 Teledyne Semiconductors, Incorporated/Spectra-Physics, Incorporated-Sites 10 and 17

Sites 10 and 17 are adjacent properties identified in the database report as Telcom Semiconductors, Incorporated (“Telcom”) and Spectra-Physics, Incorporated, respectively (Figure 5 and Table 2). Since the early 1960s, Sites 10 and 17 have been manufacturing facilities of semiconductors and gas lasers, respectively (EPA, 2008b; EPA, 2008c). The Telcom site was identified as Teledyne Semiconductors in the 2000 ISA/LSE and 2002 ISA prepared for the Highway 85/101 Interchange Project.

In the early 1980s, remedial investigations performed at each facility found impacts of VOCs in soil and groundwater (EPA, 2008b; EPA, 2008c). In addition, the remedial investigations revealed that the groundwater plume from each site has merged and migrated north (EPA, 2008b; EPA, 2008c) (Figure 5). Since then, remediation of soil and groundwater has been performed jointly by Telcom and SPI. Remedial actions included removal of impacted soil and extraction of affected groundwater from a network of on- and off-site wells (EPA, 2008b; EPA, 2008c). The extraction of groundwater continues until established cleanup goals are met (EPA, 2008b; EPA, 2008c).

6.3 Properties Considered for Additional Rights-of-Way

Eighteen properties adjacent to the project area, which are being considered for additional rights-of-way, were evaluated for potential hazardous materials issues as part of this ISA. Of the eighteen properties, three properties were listed on databases associated with hazardous materials releases (Sites I, M, and Q on Figure 3 and Table 1). Site I is within the project area; a discussion of this site is in Section 6.1. Site M is the former CTS Printex facility, which is

discussed in Section 6.2.1. Site Q was part of the former Montwood facility, also referred to as the Plymouth Street Site. Site Q was listed on the California Hazardous Materials Incident Report System due to a release of approximately 4,300 gallons of contaminated water into the storm drain system in 2001. No other information regarding the release was provided by the database report.

Ten sites (Sites D, G, H, I, M through R) were listed in California's HAZNET database, which tracks the shipment of hazardous waste through manifest data submitted to the State (Figure 3 and Table 1). Three sites were listed as generators of RCRA⁵ hazardous waste; two sites (Sites A and P) were registered as small quantity generators, indicating the generation of between 100 and 1,000 kilograms ("kg") per month of non-acutely hazardous waste, and one site (Site Q) was registered as a large quantity generator, indicating the generation of greater than one kg per month of acutely hazardous waste and/or 1,000 kg per month of non-acutely hazardous waste (Figure 3 and Table 1).

Four sites (Sites B, H, M, and Q) were listed on the BAAQMD's⁶ Toxic Emissions Inventory ("EMI"), which is associated with emission of chemicals into the atmosphere under permit (Figure 3 and Table 1). Of these sites, two (Sites B and Q) were registered with the State's Water Discharge System as permitted dischargers of wastewater generated from industrial processes (Figure 3 and Table 1).

Sites C, E, F, J, K, and L were not listed on any database report searched by EDR (Figure 3 and Table 1)

Sites with reported releases of hazardous materials affecting soil and/or groundwater have the potential to impact conditions at the project area. Therefore, Sites M and Q, with known VOC-impacts in groundwater, are considered likely to affect conditions at the project area.

6.4 Other Properties within One-Eighth Mile of the Project Area

Seven sites (Sites 1, 2, 6, 7, 13, 14, and 16) were listed on the SLIC database (Figure 5 and Table 1). One site (Site 3) was listed on the State's LUST database (Figure 5 and Table 1). Two sites (Sites 12 and 19) were listed on the State's Cortese database (Figure 5 and Table 1) with no additional information. Three sites (Sites 15, 18, and 21) were listed on the DTSC Envirostor database (Figure 5 and Table 1).

Based on the above information, releases from sites adjacent to and near the project area have affected groundwater quality at and near the project area. Specifically, the groundwater in the vicinity of the San Antonio Road interchange and between Old Middlefield Way overcrossing and the Shoreline Boulevard interchange have been affected by reported releases of VOCs and other contaminants from properties adjacent to the freeway. In addition, the above information indicated that a regional VOC-affected groundwater plume exists at least in the southeastern half of the project area. Therefore, other sources of contamination in addition to the sites adjacent to the project area, as described above, could be contributing to the regional groundwater problem.

⁵ The Resource Conservation and Recovery Act is the primary Federal law governing over the storage, treatment, and disposal of hazardous waste.

⁶ The Bay Area Air Quality Management District is the local agency responsible for implementing air quality regulations in the project area.

7. RECONNAISSANCE OF THE PROJECT AREA AND ADJACENT PROPERTIES

A BASELINE environmental engineer conducted a visual reconnaissance of the project area and adjacent properties on 31 January 2008. The purpose of the reconnaissance was to ascertain visual evidence of use, storage, generation, release, and disposal of hazardous materials at the project area and adjacent properties based on current land uses. The observations presented in this section were made from public rights-of-way. Photographs taken during the reconnaissance are shown on Figures 6 through 8.

7.1 Project Area

The project area consists of: U.S. 101; interchanges, including on- and off-ramps at Embarcadero Road, San Antonio Road, Rengstorff Avenue, and Shoreline Boulevard; a freeway overcrossing at Old Middlefield Way; a restaurant on the southwest corner of the Rengstorff Avenue interchange; frontage roads, East Bayshore Boulevard and West Bayshore Boulevard; a Caltrans yard adjacent to the Old Middlefield Way on-ramp to southbound U.S. 101; and a storage yard of construction materials near San Antonio Road and Transport Street. No evidence of hazardous materials use, storage, generation, release, and disposal was noted on properties within the project area except for the Caltrans yard and the storage yard near Transport Street.

The Caltrans yard contained a building, a storage container, two metal boxes, wood posts, freeway signage, and other miscellaneous items (Photo 1 on Figure 6). One of the metal boxes was intended to be a debris box to receive scrap aluminum, as indicated on a label (rusted metal box on Photo 2 on Figure 6). The purpose of the other metal box is unknown based on field observations since the box was unlabeled and covered (red-painted metal box on Photo 2 on Figure 6). The appearance of the red metal box is similar to containers used for storage and transport of contaminated soil. No evidence of hazardous materials use, storage, generation, release, and disposal was noted for the Caltrans yard.

A storage yard of construction materials was observed between the San Antonio Road interchange and Transport Street (Figure 7). The perimeter of the storage yard was completely fenced; therefore, the contents of the yard were not visible from public areas except through a small opening through the yard gate, which was open at the time of reconnaissance. Some of the items observed in the storage yard include a mobile trailer, a dump truck, a weighing scale, and stockpiles of sand material (Photos 3 and 4 on Figure 7). No evidence of hazardous materials use, storage, generation, release, and disposal was noted on the visible portion of this property.

7.2 Adjacent Properties

Land uses on properties adjacent to the project area potentially associated with hazardous materials include manufacturing facilities, a municipal service center, and the former Montwood site. No evidence of hazardous materials use, storage, generation, release, and disposal was noted on properties adjacent to the project area based on observations made on public rights-of-way, except for the former Montwood site, which appeared to be undergoing remediation.

The former Montwood property was surrounded by a chain link fence with portions of the pavement removed (Photo 5 on Figure 8). Two 55-gallon drums and two portable tanks were

observed on the former Montwood property (Photo 6 on Figure 8). The label on one of the drums indicated that the contents of the drum were non-hazardous (Photo 6 on Figure 8). No other evidence of hazardous materials use, storage, generation, release, and disposal was observed on the former Montwood property.

8. CONCLUSIONS

- Based on review of previous investigations conducted at and near the project area, the groundwater underneath the area in the vicinity of Shoreline Boulevard has been affected by known releases of VOCs from three properties adjacent to the project area. Two of the three properties were listed as Superfund sites. Based on the information reviewed, VOC-affected groundwater extends beneath the Caltrans yard located near Old Middlefield Way.
- Soil quality at the project area are likely affected by ADL, based on analytical data from ADL investigations conducted at and near the project area. The ADL investigations indicated that some shallow soil near the freeway would likely to be classified as a California hazardous waste based on soluble lead concentrations. However, the soil may be suitable for reuse within Caltrans rights-of-way under the DTSC variance.
- Based on groundwater data available from remediation sites near the project area, the depths to groundwater across the project area range from five to eight ft bgs. Therefore, the reuse of ADL-affected soil may not be allowed in some areas where there would not be a minimum five-foot separation between the groundwater and the lead-affected soil, as required by the current DTSC variance for lead-affected soil.
- A previous soil investigation conducted at and near the project area detected VOCs in soil samples collected from the unsaturated zone. Therefore, construction workers could be exposed to affected soils either through direct contact or inhalation of vapors that could accumulate at confined spaces, such as trenches.
- A soil and groundwater investigation conducted at a Caltrans yard indicated VOC impacts in soil and groundwater, but did not indicate impacts from pesticides, PCBs, or metals.
- The groundwater underlying the vicinity of the project area from the San Antonio interchange to the Old Middlefield Way overcrossing have been affected by releases of VOCs from sites adjacent to and near the project area, based on review of regulatory database report and available environmental documents from active remediation sites adjacent to the project area. The known VOC-affected groundwater from several properties adjacent to the project area contributes to a regional groundwater problem that appears to be present at least in the vicinity of the San Antonio Road interchange and Shoreline Boulevard within the project area.
- No evidence of hazardous materials use, storage, generation, release, and disposal was observed on the project area and adjacent properties. However, these observations do not preclude the potential for hazardous materials issues that may be present at properties

within the project area and/or adjacent properties that were not visible from public rights-of-way.

9. RECOMMENDATIONS

Based on the findings of this investigation, BASELINE recommends:

- Prior to project development, a soil investigation should be conducted at the project area to determine whether ADL or VOCs have affected soils that will be excavated as part of the proposed project. The scope of the investigation should take into account previous data collected during the Highway 85/101 interchange investigation. The investigation for ADL should be performed in accordance with the Caltrans' Lead Testing Guidance Procedure. The analytical results should be compared against applicable hazardous waste criteria and the DTSC variance for lead-affected soil. Based on analytical results, the investigation should provide recommendations regarding management and disposal of affected soils in the project area including the reuse potential of VOC-affected soil during project development.
- Prior to project development, a groundwater investigation should be performed to determine whether groundwater has been affected by VOCs or other contaminants in areas if the proposed excavation is expected to encounter groundwater. In addition, groundwater depths should be determined in areas that may be proposed to receive lead-affected soils. Under the DTSC variance for lead-affected soil, soil impacted with ADL can be reused as construction fill provided that it is placed at least five feet above maximum groundwater level. If dewatering is anticipated by the proposed project, the investigation report should provide recommendations regarding proper treatment, if necessary, and disposal or reuse of affected groundwater.
- A survey of existing wells in the immediate vicinity of the project area should be performed prior to project development. Wells that are affected by the proposed project may require abandonment and/or relocation in accordance with Federal, State, and local requirements.

10. LIMITATIONS

This ISA report is intended to provide an understanding of the current environmental conditions at the project study area. BASELINE's interpretations and conclusions regarding this information and presented in this report are based on the expertise and experience of BASELINE in conducting similar assessments and current Federal, State, and local regulations and standards.

BASELINE's objective is to perform our work with care, exercising the customary thoroughness and competence of earth science, environmental, and engineering consulting professionals, in accordance with the standard for professional services for a consulting firm at the time these services were provided. It is important to recognize that even the most comprehensive scope of services may fail to detect environmental conditions and potential liability at a particular site. Therefore, BASELINE cannot act as insurers and cannot "certify or underwrite" that a site is free of environmental contamination, and no expressed or implied representation or warranty is

included or intended in this report except that the work was performed within the limits prescribed with the customary thoroughness and competence of our profession.

The passage of time, manifestation of latent conditions, or occurrence of future events may require further exploration at the project site, analysis of the data, and re-evaluation of the findings, observations, conclusions, and recommendations expressed in the report.

The findings, observations, conclusions, and recommendations expressed by BASELINE in this report are limited by the scope of services and should not be considered an opinion concerning the compliance of any past or current owner or operator of the site with any Federal, State, or local law or regulation. No warranty or guarantee, whether express or implied is made with respect to the data reported or findings, observations, conclusions, and recommendations expressed in this report.

11. REFERENCES

Agency for Toxic Substances & Disease Registry (ATSDR), 1991, Public Health Assessment, CTS Printex, Mountain View, Santa Clara County, California, 14 February.

Brown and Caldwell, 2007, Final Quarterly Monitoring Report Number Seven, Third Quarter 2007, Charleston Business Park, 2513/2525 East Charleston Road, Mountain View, California, 1 November.

California Department of Toxic Substances Control (DTSC), 2003, Lead Contaminated Soil Variance, Caltrans District 12, Second Modification, 12 September.

California Department of Transportation (Caltrans), 2007, 2008 Time Extension on Existing Variance for aerielly Deposited Lead, 20 August.

California Regional Water Quality Control Board, San Francisco Bay Region (Water Board), 2004 Five-Year Review Report for the Teledyne and Spectra-Physics Superfund Sites, Mountain View, CA, 27 September.

Environmental Data Resources (EDR), 2008, The EDR Radius Atlas™ with GeoCheck®, US 101 Auxiliary Lane Project, Corridor Study of 101 from Palo Alto to Mountain View, Santa Clara County, CA, 94043, Inquiry Number: 2129103.1s, 25 January.

Environmental Resources Management (ERM), 2006, Five-Year Status Report, Plymouth Street Site, Mountain View, California, 7 February.

Geomatrix Consultants, Incorporated (Geomatrix), 2006, Final Groundwater Cleanup Plan, 3825, 3963, and 3977 Fabian Way, 901 San Antonio, Palo Alto, California, 26 May.

Geomatrix, 2007, Semi-Annual Groundwater Self-Monitoring Report, Permeable Reactive Barrier (PRB) Monitoring Report, April – September 2007, 3963 and 3977 Fabian Way, Palo Alto, California, 19 October.

Kleinfelder, Incorporated (Kleinfelder), 2002a, Initial Site Assessment, Portions of Route 85/101 Interchange Project, Mountain View, Santa Clara County, California, 28 January.

Kleinfelder, 2002b, Aerially Deposited Lead Investigation Report, Highway 101-Route 85 North Interchange Improvement Project, Caltrans EA # 438801, Mountain View, Santa Clara County, California, 1 February.

Lowney Associates (Lowney), 2000, Initial Site Assessment and Limited Soil Evaluation, Highway 85/101 Interchange, Mountain View, California, 2 February.

Sloan, Doris, 2006, Geology of the San Francisco Bay Region.

United States Environmental Protection Agency (EPA), 2008a, CTS Printex, Inc., <http://yosemite.epa.gov/r9/sfund/r9sfdocw.nsf/vwsoalphabetic/CTS+Printex,+Inc.?OpenDocument>, accessed on 5 February.

United States Environmental Protection Agency (EPA), 2008b, Teledyne Semiconductor, <http://yosemite.epa.gov/r9/sfund/r9sfdocw.nsf/vwsoalphabetic/Teledyne+Semiconductor?OpenDocument>, accessed on 5 February.

United States Environmental Protection Agency (EPA), 2008c, Spectra-Physics, Inc., <http://yosemite.epa.gov/r9/sfund/r9sfdocw.nsf/vwsoalphabetic/Spectra-Physics,+Inc.!OpenDocument&ExpandSection=-9,-3> , accessed on 5 February.

FIGURES

PROJECT VICINITY MAP

Figure 1

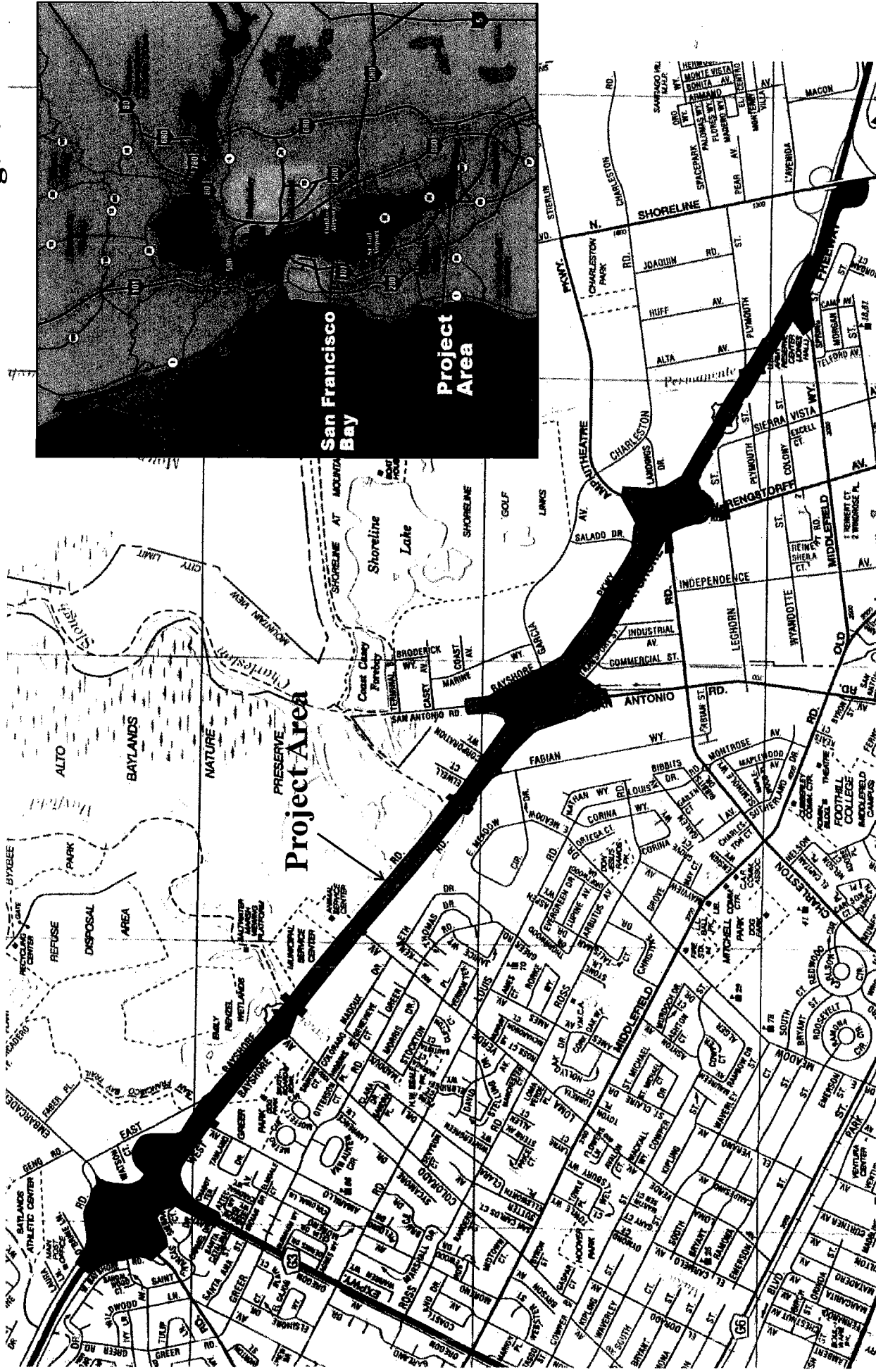

**US 101 Auxiliary Lanes Project
Palo Alto to Mountain View, California**

PROJECT AREA MAP

Figure 2

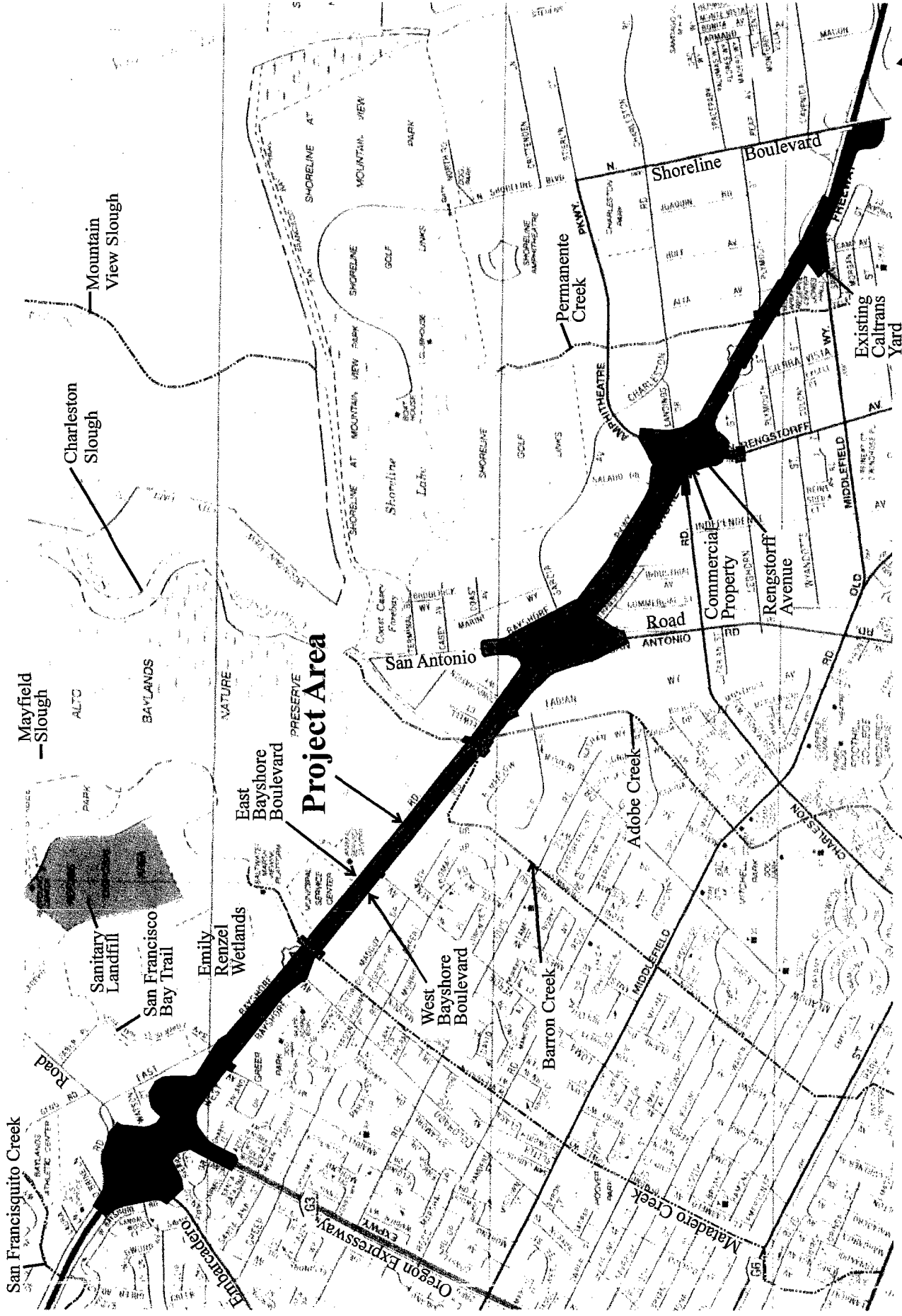

US 101 Auxiliary Lanes Project Palo Alto to Mountain View, California

PROPERTIES CONSIDERED FOR ADDITIONAL RIGHTS-OF-WAY

Figure 3

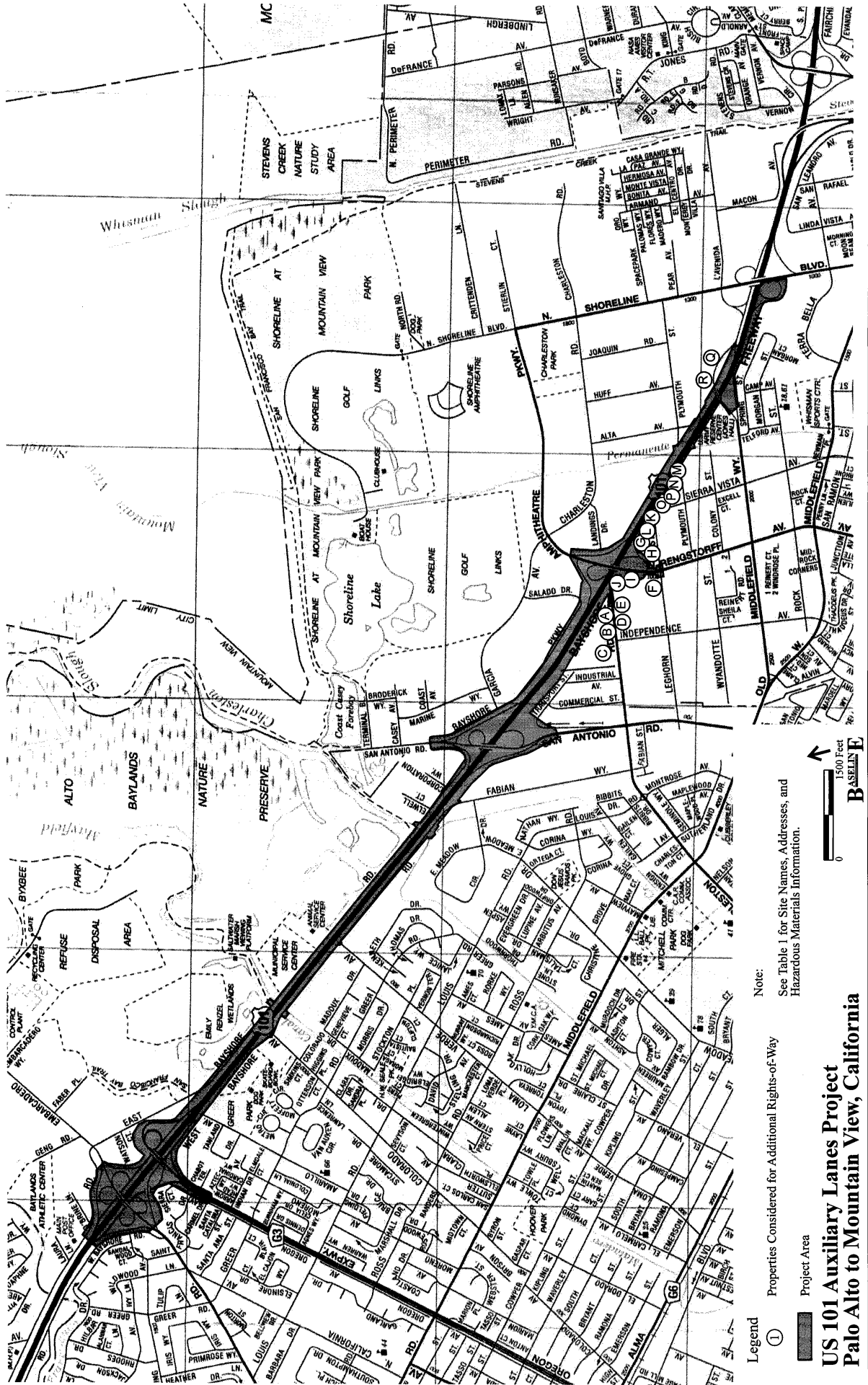

Note: See Table 1 for Site Names, Addresses, and Hazardous Materials Information.

Legend

- ① Properties Considered for Additional Rights-of-Way
- Project Area

**US 101 Auxiliary Lanes Project
Palo Alto to Mountain View, California**

15302-02-00908.Fig4.cdr 4/1/08

HIGHWAY 85/101 INTERCHANGE PROJECT SITE PLAN

Figure 4

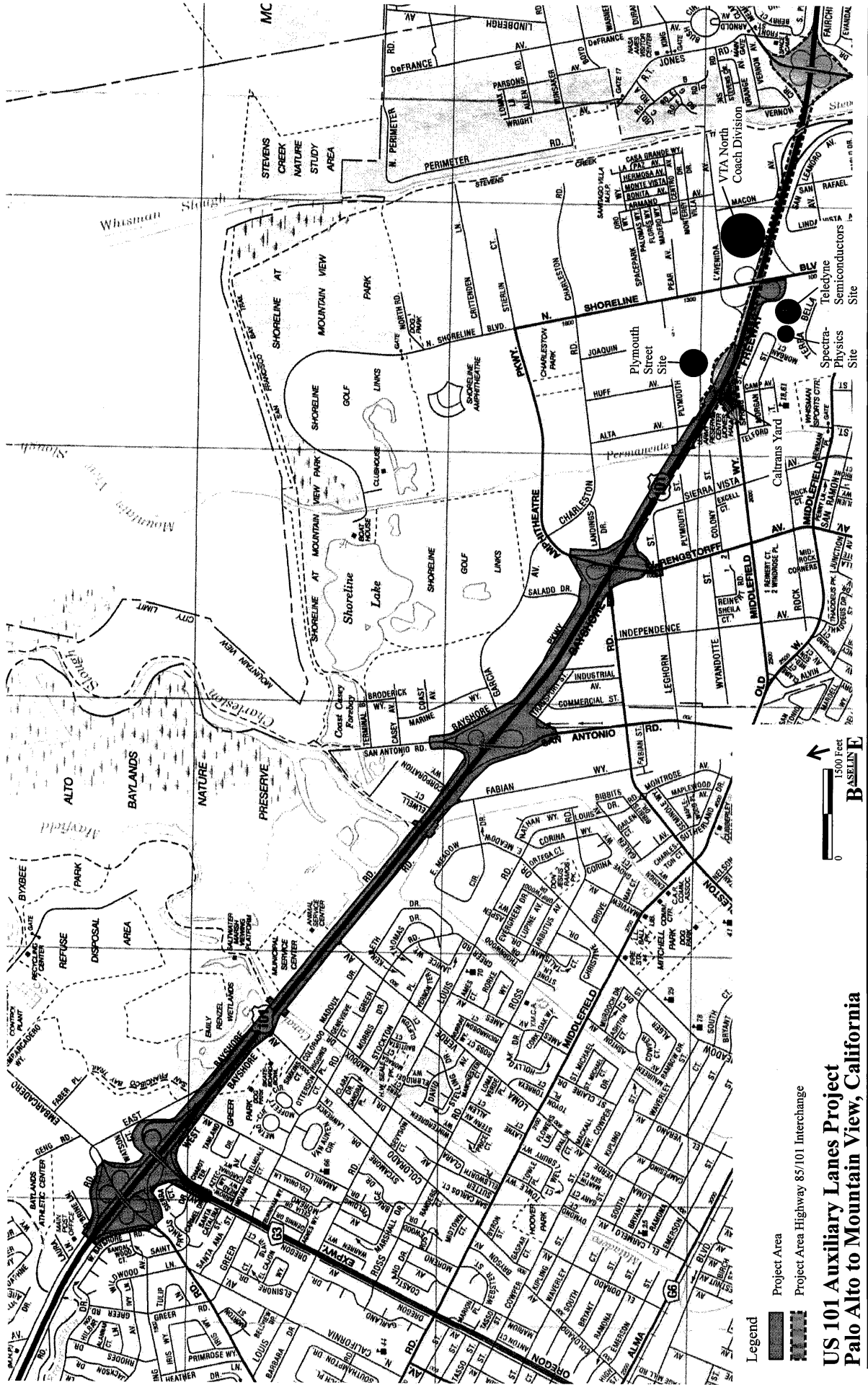

RELEASE SITES UNDER ACTIVE REGULATORY OVERSIGHT WITHIN ONE-EIGHTH MILE OF THE PROJECT AREA Figure 5

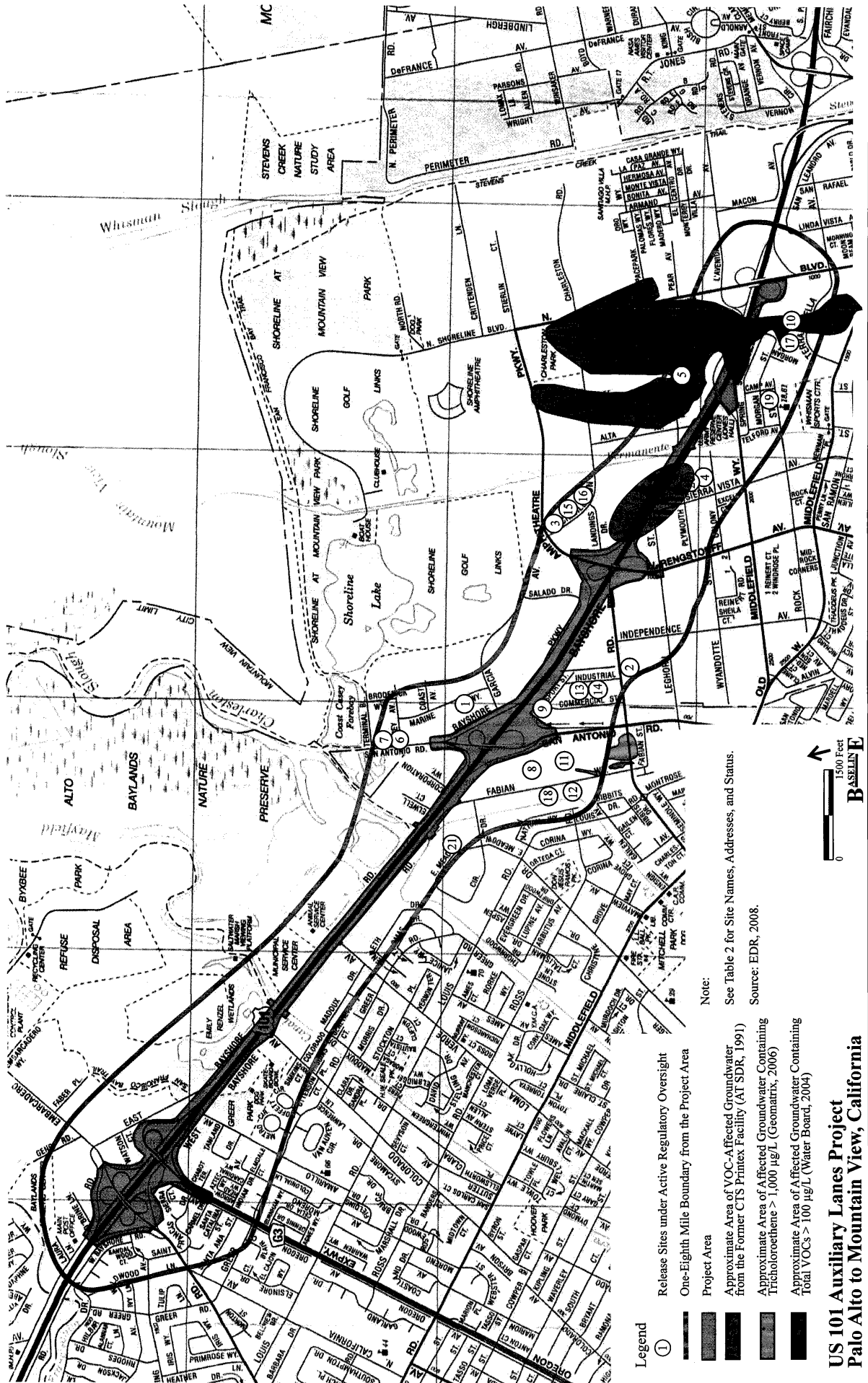

Legend

- ① Release Sites under Active Regulatory Oversight
- One-Eighth Mile Boundary from the Project Area
- Project Area
- Approximate Area of VOC-Affected Groundwater from the Former CTS Prinitex Facility (AT SDR, 1991)
- Approximate Area of Affected Groundwater Containing Trichloroethene > 1,000 µg/L (Geomatrix, 2006)
- Approximate Area of Affected Groundwater Containing Total VOCs > 100 µg/L (Water Board, 2004)

Note:

See Table 2 for Site Names, Addresses, and Status.

Source: EDR, 2008.

**US 101 Auxiliary Lanes Project
Palo Alto to Mountain View, California**



Photo 1: Photograph showing entrance to Caltrans Yard located adjacent to Old Middlefield Way on-ramp to southbound US 101 freeway.

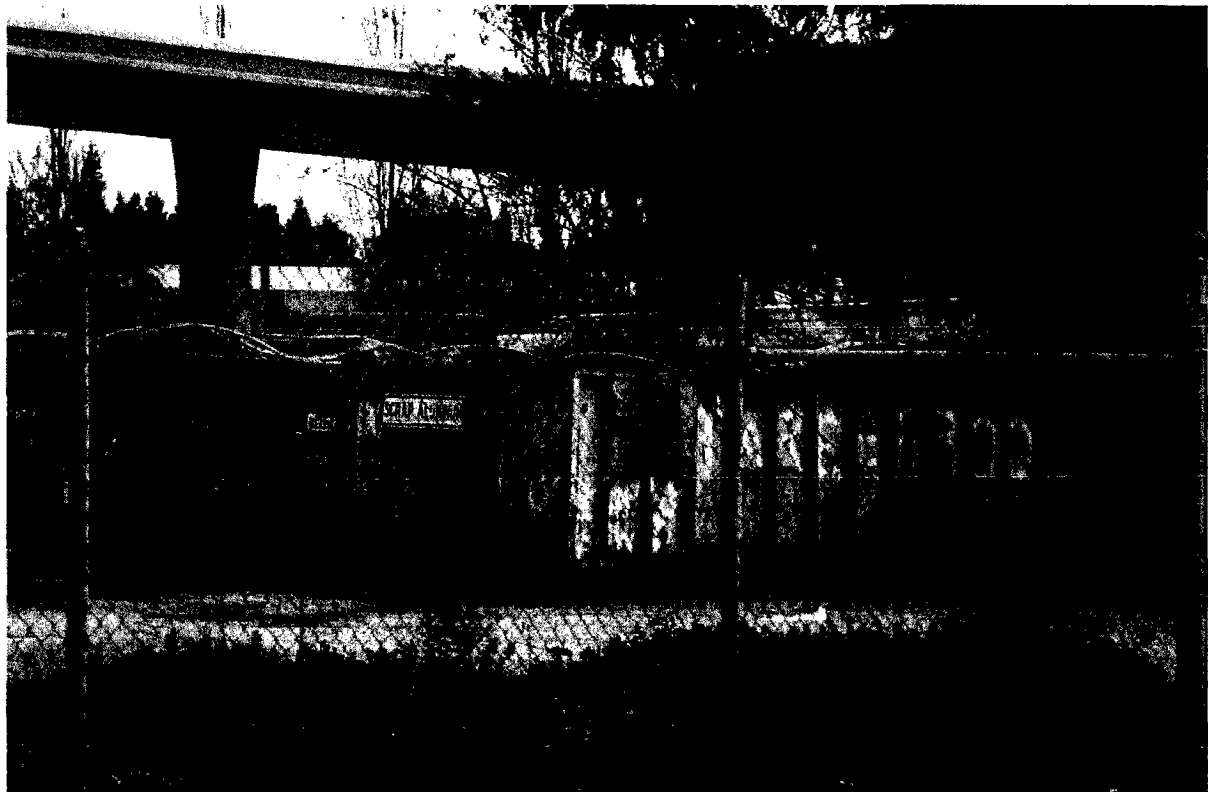

Photo 2: Photograph showing debris boxes observed on the Caltrans Yard. The red box appears to be a container for contaminated soil.



Photo 3: Photograph showing the mobile trailer on the storage yard near Transport Street.



Photo 4: Photograph showing materials stored inside the storage yard.



Photo 5: Photograph showing the former Montwood site surrounded by a fence with portions of the pavement removed.

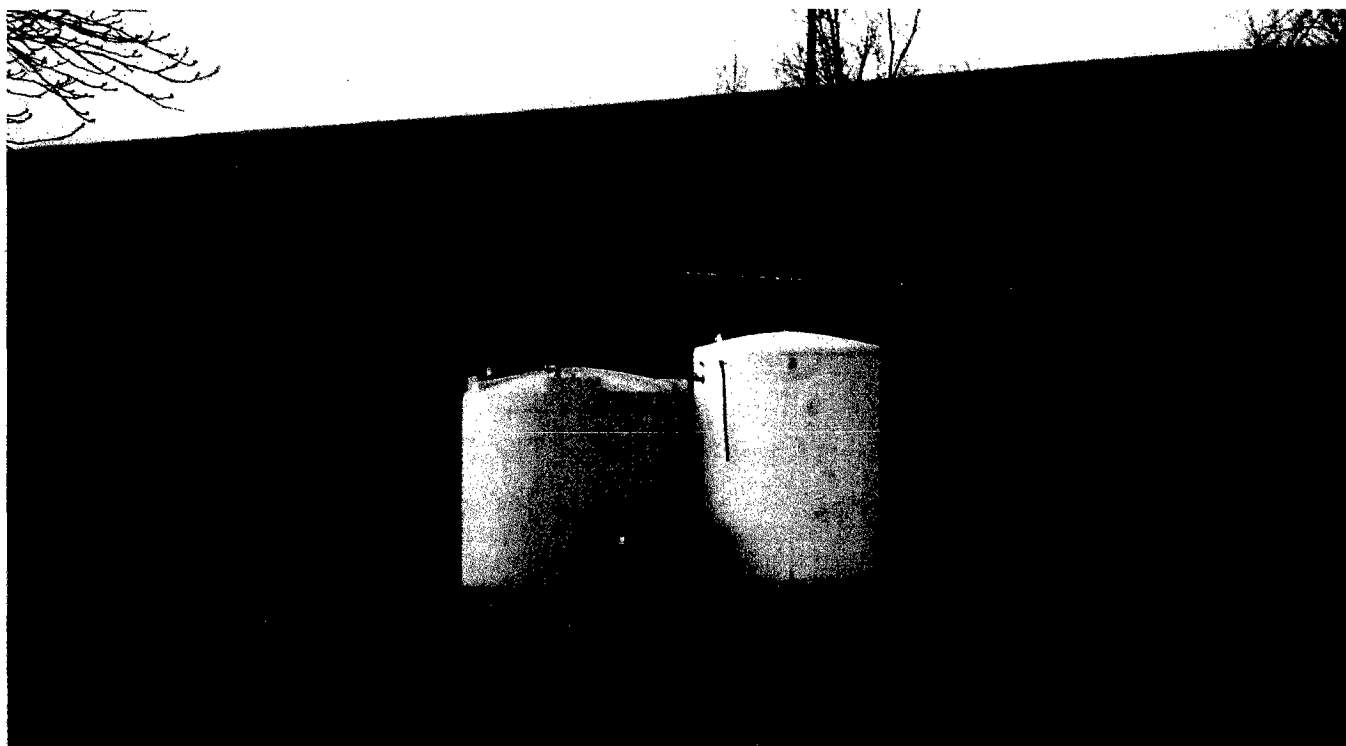

Photo 6: Photograph showing tanks and drums stored on the former Montwood site.

TABLES

**TABLE 1: Summary of Properties Considered for Additional Rights-of-Way
U.S. 101 Auxiliary Lanes Project
Palo Alto to Mountain View, California**

Site Location	Site Name	Site Address	Database	Status
A	SPACE SYSTEMS LORAL BUILDING 54	2250 E CHARLESTON	RCRA-SQG	Generator of wastes with ignitable and corrosive properties; waste containing lead, chromium, silver, and methyl ethyl ketone; and other non-halogenated spent solvents. No violations were reported for this site.
B	SPACE SYSTEMS/LORAL	2288 CHARLESTON ROAD	WDS; EMI	Registered as an active industrial facility with continuous or seasonal discharge permitted under Waste Discharge Requirements. Listed on the BAAQMD's Emissions Inventory from 2001 through 2005.
C	SHOPPING CENTER	2440 CHARLESTON ROAD	No listing	
D	COSTCO WHOLESALE #143	1000 NORTH RENGSTORFF AVE	HAZNET	Disposed of waste containing oxygenated solvents.
E	COSTCO WHOLESALE #143	1060 N. RENGSTORFF AVE	No listing	
F	MCDONALD'S	1060 N. RENGSTORFF AVE	No listing	
G	KEVIN'S AUTO REPAIR, INC.	1968 LEGHORN AVE	HAZNET	Disposed of aqueous solution with less than 10 percent organic residues. Disposed of waste containing organic compounds.
H	MOUNTAIN VIEW PRINTING	1988 LEGHORN STREET	HAZNET; EMI	Disposed of waste containing photochemicals and organic compounds. Listed on the BAAQMD's Emissions Inventory from 2001 through 2005.
I	CMI/HOWARD J. WHITE, INC.	1001 RENGSTORFF AVE	HAZNET; LUST	Disposed of organic waste. Reported release of gasoline affecting groundwater in 1988. The case was closed in 1999.
J	IN-N-OUT BURGER	1113 N. RENGSTORFF AVE.	No listing	
K	RESIDENCE	1950 LEGHORN STREET	No listing	
L	RESIDENCE	1948 LEGHORN STREET	No listing	
M	CTS PRINTEX CORPORATION	1950 COLONY STREET	BEP; HAZNET; EMI	An investigation conducted in 1985 found metals and VOCs in soil near the site and VOCs in downgradient monitoring wells. Remediation has been performed at the site since then. Some of the remediation performed at the site included excavation and off-site disposal of affected soil, groundwater monitoring, and groundwater extraction and treatment. Disposed of waste containing photochemicals, acid waste, and waste with organic residues. Listed on the BAAQMD's Emissions Inventory in 1999 and 2000.
N	SAVIANO COMPANY	1906 PLYMOUTH	HAZNET	Disposed of waste containing oil.
O	LOUIS SAEKOW DESIGN	935 SIERRA VISTA AVE SUITE B	HAZNET	Disposed of photochemicals and photoprocessing waste.

**TABLE 1: Summary of Properties Considered for Additional Rights-of-Way
U.S. 101 Auxiliary Lanes Project
Palo Alto to Mountain View, California**

Site Location	Site Name	Site Address	Database	Status
P	OLDS PRINTING, INC.	1914 PLYMOUTH ST.	HAZNET; SQG	Disposed of photochemicals and photoprocessing waste and metal sludge. Generator of wastes with ignitable properties and waste containing organic compounds.
Q	SANMINA PLANT 4	1625 PLYMOUTH ST.	HAZNET; LQG; EMI; WDS; CHMIRS	Disposed of waste containing metals. Generator of wastes with ignitable, corrosive, and reactive properties; waste containing metals, chloroform, and/or formaldehyde; and wastewater treatment sludges. No violations were reported for this site. Listed on the BAAQMD's Emissions Inventory from 1998 through 2005. Registered as an active industrial facility with continuous or seasonal discharge permitted under Waste Discharge Requirements. A pipe failure in a groundwater vault resulted in the release of contaminated water into the storm drain system.
R	AEHR TEST SYSTEMS INC	1667 PLYMOUTH AVE	HAZNET	Disposed of inorganic solid waste.

Notes:

See Figure 3 for site locations.

The EDR Radius Atlas report is included in Appendix F.

BEP = database of sites authorized for cleanup under the Bond Expenditure Plan developed by the California Department of Health Services as a site-specific expenditure plan for an appropriation of the Hazardous Substance Cleanup Bond Act funds.

CHMIRS = California Hazardous Materials Incident Report System; a database of hazardous materials releases.

EMI = Emissions Inventory database for toxics and air pollutants collected by the State and air districts. The Bay Area Air Quality Management District (BAAQMD) is the local agency with jurisdiction over the project area.

HAZNET = State database of hazardous waste shipments based on manifest data.

LUST = State database of leaking underground petroleum storage tank sites.

LQG = large quantity generator generating over 1,000 kilograms of hazardous waste, as defined by RCRA, per month.

RCRA = the Resource Conservation and Recovery Act is primary Federal law governing hazardous waste.

SQG = small quantity generators generating between 100 kilograms and 1,000 kilograms of hazardous waste, as defined by RCRA, per month.

VOC = volatile organic compounds.

WDS = State database of permitted dischargers under the Waste Discharge System.

TABLE 2: Release Sites under Active Regulatory Oversight within One-Eighth Mile of the Project Area
 U.S. 101 Auxiliary Lanes Project
 Palo Alto to Mountain View, California

Site Location	Site Name	Site Address	Database	Status
1	BELL INDUSTRIES INC PRECISION METALCRAFT	2637 MARINE WAY MOUNTAIN VIEW CA	SLIC	Release of VOCs affecting soil and groundwater attributed to historic operations at the site. Remediation of soil and groundwater have been performed at the site. The site is currently seeking a No Further Action decision from the Water Board.
2	EAST CHARLESTON BUSINESS PARK	2513-2525 EAST CHARLESTON ROAD MOUNTAIN VIEW CA	SLIC	The site is currently under remediation to cleanup chlorinated solvents detected in groundwater. In November 2005, hydrogen-releasing compounds were applied to the affected aquifer to reduce contaminants in groundwater.
3	CHARLESTON BUSINESS PARK	2400 60 CHARLESTON RD MOUNTAIN VIEW CA	LUST	Release of solvents affecting groundwater in 1994. No other information regarding the release was provided in the database report.
4	CTS PRINTEX CORPORATION	1950 COLONY STREET MOUNTAIN VIEW CA	BEP; NPL; CERCLIS	An investigation conducted in 1985 found metals and VOCs in soil near the site and VOCs in downgradient monitoring wells. Remediation has been performed at the site since then. Some of the remediation performed at the site included excavation and off-site disposal of affected soil, groundwater monitoring, and groundwater extraction and treatment.
5	MONTWOOD	1615 PLYMOUTH ST. MOUNTAIN VIEW CA	SLIC	The groundwater underneath the site was impacted by VOCs from on- and off-site sources. The site is currently under remediation. Part of site remediation is the operation of an extraction system and implementation of a series of chemical oxidation events to reduce the concentration of VOCs in groundwater.
6	W V P INCOME PLUS II	2690 CASEY AVE MOUNTAIN VIEW CA	SLIC	A remedial investigation performed at the site and at a downgradient property in October 2007 identified the presence of chlorinated VOCs in soil and groundwater from the shallow zone at areas near and downgradient from the site. The depth of VOC-affected soil was found to be in the upper 30 feet. The site is approximately 700 feet downgradient of the project site.
7	1201 SAN ANTONIO ROAD	1201 SAN ANTONIO ROAD MOUNTAIN VIEW CA	SLIC	This site is the downgradient adjacent property to Site 6 described in the 2006 remedial investigation report for Site 6. The remedial investigation identified chlorinated VOCs in soil near the end of San Antonio Road. In addition, VOC concentrations were detected in groundwater from the shallow zone in a downgradient area to the north of the site.
8	FORD AEROSPACE CORP/ SPACE SYSTEMS LORAL	3825 Fabian Way Mountain View CA	ERNS; SLIC	Reported spill of approximately 250 gallons of wastewater containing ethylbenzene and acetone caused by a leak in a wastewater container. The database report did not indicate whether soil or groundwater was affected. The groundwater underneath the site was affected by VOCs released from multiple upgradient sources. Remedial action is underway.

**TABLE 2: Release Sites under Active Regulatory Oversight within One-Eighth Mile of the Project Area
U.S. 101 Auxiliary Lanes Project
Palo Alto to Mountain View, California**

Site Location	Site Name	Site Address	Database	Status
9	FORMER SYMTRON FACILITY	4019 TRANSPORT STREET PALO ALTO CA	SLIC	The database report did not provide additional information regarding the release.
10	TELCOM SEMICONDUCTORS INC	1300 TERRA BELLA AVE MOUNTAIN VIEW CA	NPL; CERCLIS	Release of solvents affecting soil and groundwater underneath the site was reported to the Water Board in 1982. In 1984, an investigation indicated that site contaminants had migrated northward and affected approximately 50 private domestic wells.
11	901 SAN ANTONIO ROAD	901 SAN ANTONIO ROAD PALO ALTO CA	SLIC	The subsurface of the site have been impacted by petroleum hydrocarbons and chlorinated VOCs resulting from previous site operations and from upgradient sources. Pollution characterization underway. This site is upgradient from Site 8.
12	MICROFAB SYSTEMS CORP	3960 FABIAN WAY PALO ALTO CA	CORTESE	The database report did not provide additional information regarding the release.
13	BAY CENTERLESS GRINDING	939 INDUSTRIAL AVENUE PALO ALTO CA	SLIC	A soil investigation conducted in 2007 found metals and VOCs in shallow soil samples collected underneath the building floor slab. The results of confirmation soil samples collected following remedial excavation of affected soil indicated that significantly affected soil have been removed. The 2007 investigation report also indicated that groundwater quality underneath the site has been affected by the regional VOC-affected groundwater and a reported release of chlorinated solvents from a nearby upgradient site.
14	DYNAMIC VALVES	923 INDUSTRIAL AVENUE	SLIC	Reported release of chlorinated organic compounds affecting groundwater. No other information regarding the release was provided by the database report. This site is upgradient from Site 13.
15	DAVILA INTERNATIONAL CIRCUITS	2420 CHARLESTON ROAD MOUNTAIN VIEW CA	ENVIROSTOR	U.S. EPA recommended further investigation of groundwater contamination that may have resulted from the storage and use of hazardous chemicals at the site. No additional information regarding the potential contamination of groundwater was provided in the database report.
16	CHARLESTON BUSINESS PARK	2400-2460 CHARLESTON RD MOUNTAIN VIEW CA	SLIC	Soil and groundwater remediation has been performed at the site. However, low levels of VOCs remain in groundwater. The source of the remaining VOC in groundwater appears to be from off-site sources.

**TABLE 2: Release Sites under Active Regulatory Oversight within One-Eighth Mile of the Project Area
U.S. 101 Auxiliary Lanes Project
Palo Alto to Mountain View, California**

Site Location	Site Name	Site Address	Database	Status
17	SPECTRA-PHYSICS INC	1250 W MIDDLEFIELD ROAD MOUNTAIN VIEW CA	NPL; CERCLIS	This site is adjacent to Site 10. The VOC-affected groundwater underneath the site has merged with the groundwater plume from the adjacent property. Extraction wells have been operated at the site as part of groundwater remediation to control off-site migration of affected groundwater.
18	FORD AEROSPACE & COMMUNICATION	3939 FABIAN WAY PALO ALTO CA	ENVIROSTOR	Some of the potential site contaminants include metals, PCBs, halogenated organics, halogenated solvents, hydrocarbon solvents, oxygenated solvents, acidic solutions, and free cyanide. No information regarding soil or groundwater quality at the site was provided in the database report.
19	WHISMAN SCHOOL DISTRICT	1695 ROCK ST MOUNTAIN VIEW CA	CORTESE	No additional information regarding the release was provided in the database report. The site is approximately 600 feet from the project area.
20	SCR-CTS PRINTEX/ADN CORP.	1911 PLYMOUTH MOUNTAIN VIEW CA	CORTESE	No additional information regarding the release was provided in the database report.
21	FORD AEROSPACE	1036 EAST MEADOW CIRCLE PALO ALTO CA	ENVIROSTOR	Site is used as a storage facility of hazardous waste. Potential site contaminants include PCBs, oxygenated solvents, photochemicals/photoprocessing waste, acidic solutions with and without metals, and free cyanide. No information regarding soil or groundwater quality at the site was provided in the database report.

Source: EDR, 2008

Notes:

See Figure 5 for site locations.

The EDR Radius Atlas report is included in Appendix F.

BEP = database of sites authorized for cleanup under the Bond Expenditure Plan developed by the California Department of Health Services as a site-specific expenditure plan for an appropriation of the Hazardous Substance Cleanup Bond Act funds.

CERCLIS = The Comprehensive Environmental Response, Compensation and Liability Information System contains data on potentially hazardous waste sites that have been reported to the US EPA. CERCLIS contains sites which are either proposed to or on the National Priorities List (NPL).

Cortese = State database of hazardous materials release sites. This database is no longer updated by the State agency.

Envirostor = database of contaminated sites or potentially contaminated properties. The database is maintained by the Department of Toxics Substances Control under the Site Mitigation and Brownfields Reuse Program.

ERNS = Federal database of sites with reported releases of oil or other hazardous substances.

LUST = State database of leaking underground petroleum storage tank sites.

PCB = polychlorinated biphenyls.

SLIC = database maintained by the State Water Board of sites with Spills, Leaks, Investigations, and Cleanup.

US EPA = United States Environmental Protection Agency.

VOC = volatile organic compounds.

Water Board = California Regional Water Quality Control Board, San Francisco Bay Region.

APPENDICES

(PORTABLE DOCUMENT FORMAT ON CD ROM)

A: CALTRANS ISA CHECKLIST

B: AERIAL PHOTOGRAPHS

C: CITY DIRECTORY INFORMATION

D: HISTORICAL TOPOGRAPHIC MAPS

E: CERTIFIED SANBORN MAPS

F: REGULATORY DATABASE REPORT

APPENDIX DD - Hazardous Waste

Table of Contents

APPENDIX DD - Hazardous Waste	DD-i
Preparation Guidelines for Initial Site Assessment (ISA) Checklist for Hazardous Waste.....	DD-3
Project Information Section.....	DD-3
Location Map	DD-3
Project Screening Section.....	DD-3
ISA Determination	DD-4

Preparation Guidelines for Initial Site Assessment (ISA) Checklist for Hazardous Waste

The ISA Checklist is a guide for district screening and assessment of projects for potential hazardous waste involvement. It is not intended to take a lot of time and effort to complete; however, some assessments may take longer to complete just because of the magnitude and/or location of a proposed project.

Project Information Section

Be sure that the Project Manager and Project Engineer have been identified. Do not begin the ISA until the written project description and location maps have been provided (Since hazardous waste could effect project development, it is important to know what type of work is proposed and where it will be located).

Location Map

It is suggested that the location map provided by Design be attached to the ISA Checklist to provide a record of the area that has been assessed, as well as the findings. All future project limit changes should cause Design to request further assessment for hazardous waste.

Project Screening Section

Items 1 and 2 are risk indicators that could be used to determine the level of effort required to complete the ISA. Generally, a project that requires new right of way, excavation, structure modification or demolition, or utility relocation will have a greater potential for hazardous waste involvement than a project that does not include these features. An urban location would generally present more of a risk than a rural location; industrial land uses would generally be more risky than commercial uses; and so on.

Items 3 through 6 deal with the actual assessment:

- First, check available records to see if a known site is present. This item should not take a lot of effort, but it will require contacting the Regional Water Quality Control Board, the Department of Health Services, and the city/county agencies that deal with leaking underground tanks.
- Next, conduct a field inspection to look for indicators of potential hazardous waste or contamination. Identify businesses that store or use potentially hazardous materials (service stations, auto wrecking yards, paint companies, machine shops, metal platers, electronic manufacturers, dry cleaners, agricultural chemical suppliers, etc.).

Other things to look for include landfills and dumps, surface storage of potentially hazardous materials (sumps, pits, steel drums, etc.), illegal dumping sites (especially on rural projects), and serpentine.

- Based on the field inspection, if there may have been a previous land use that could still present a hazardous waste or contamination risk, it may be necessary to verify the previous land use (e.g., abandoned service stations can usually be identified by the type of structure and location: the underground tank may still be there).

ISA Determination

The ISA determination is simply "Yes" or "No."

NO: No findings have been made that would indicate a known or potential hazardous waste problem within or near the proposed project.

YES: A known or potential site has been identified that could affect the proposed project and will take more time and effort to define and coordinate cleanup options.



Initial Site Assessment (ISA) Checklist

Project Information

District 4 County Santa Clara Route NA Post Mile TBD EA EA04-4A330K
Description The project involves the construction of auxiliary lanes, one lane in each direction of US 101 freeway, between Embarcadero Road and Shoreline Boulevard. The construction of auxiliary lanes would widen US 101 to a 10-lane freeway and provide more room for traffic entering and exiting the freeway at each interchange. Other improvements proposed by the project include: widening and modification of on- and off-ramps at interchanges along the project alignment, widening of some bridge crossings, relocation and erection of soundwalls, erection of retaining walls, and relocation and installation of storm drain systems and utilities.

Is the project on the HW Study Minimal-Risk Projects List (HW1)? NO

Project Manager TBD phone # TBD

Project Engineer TBD phone # TBD

Project Screening

Attach the project location map to this checklist to show location of all known and/or potential HW sites identified. **SEE FIGURE 5 IN THE REPORT.**

1. Project Features: New R/W? YES Excavation? YES Railroad Involvement? NO
Structure demolition/modification? YES Subsurface utility relocation? YES

2. Project Setting _____

Rural or Urban Urban (a mix residential, landfill, commercial and industrial setting)

Current land uses Freeway and interchange

Adjacent land uses residences, commercial offices, manufacturing facilities, recreational park, municipal service center, wetlands

(industrial, light industry, commercial, agricultural, residential, etc.)

3. Check federal, State, and local environmental and health regulatory agency records as necessary, to see if any known hazardous waste site is in or near the project area. If a known site is identified, show its location on the attached map and attach additional sheets, as needed, to provide pertinent information for the proposed project.

4. Conduct Field Inspection. Date 31 January 2008 Use the attached map to locate potential or known HW sites. **See Figure 5 in ISA report**

STORAGE STRUCTURES / PIPELINES:

Underground tanks NO Surface tanks YES

Sumps NO Ponds NO

Drums YES Basins NO

Transformers NO Landfill NO

Other _____

Initial Site Assessment (ISA) Checklist

(continued)

CONTAMINATION: (spills, leaks, illegal dumping, etc.)

Surface staining NO Oil sheen NO

Odors NO Vegetation damage NO

Other NO

HAZARDOUS MATERIALS: (asbestos, lead, etc.)

Buildings NA Spray-on fireproofing NA

Pipe wrap NA Friable tile NA

Acoustical plaster NA Serpentine NO

Paint NA Other _____

5. Additional record search, as necessary, of subsequent land uses that could have resulted in a hazardous waste site. Use the attached map to show the location of potential hazardous waste sites. See Figure 5 in ISA report

6. Other comments and/or observations: _____

ISA Determination

Does the project have potential hazardous waste involvement? YES If there is known or potential hazardous waste involvement, is additional ISA work needed before task orders can be prepared for the Investigation? YES If "YES," explain; then give an estimate of additional time required: The ISA recommended an aerially-deposited lead investigation on shallow soils near the freeway that will be affected by the proposed project. In addition, a groundwater investigation should be performed to determine whether groundwater has been affected by hazardous materials releases in areas where the proposed excavation is expected to encounter groundwater. The schedule for these activities are driven by permits and approval of workplans.

A brief memo should be prepared to transmit the ISA conclusions to the Project Manager and Project Engineer.

ISA Conducted by Reginald Ramirez Date 02/05/08



EDR[®] Environmental
Data Resources Inc

The EDR Aerial Photo Decade Package

**US 101 Auxiliary Lane Project
Corridor Study of 101 from Palo Alto to
Santa Clara County, CA 94303**

Inquiry Number: 2120159.5

January 15, 2008

The Standard in Environmental Risk Information

440 Wheelers Farms Road
Milford, Connecticut 06461

Nationwide Customer Service

Telephone: 1-800-352-0050
Fax: 1-800-231-6802
Internet: www.edrnet.com

EDR Aerial Photo Decade Package

Environmental Data Resources, Inc. (EDR) Aerial Photo Decade Package is a screening tool designed to assist environmental professionals in evaluating potential liability on a target property resulting from past activities. EDRs professional researchers provide digitally reproduced historical aerial photographs, and when available, provide one photo per decade.

When delivered electronically by EDR, the aerial photo images included with this report are for ONE TIME USE ONLY. Further reproduction of these aerial photo images is prohibited without permission from EDR. For more information contact your EDR Account Executive.

Thank you for your business.
Please contact EDR at 1-800-352-0050
with any questions or comments.

Disclaimer - Copyright and Trademark Notice

This Report contains certain information obtained from a variety of public and other sources reasonably available to Environmental Data Resources, Inc. It cannot be concluded from this Report that coverage information for the target and surrounding properties does not exist from other sources. **NO WARRANTY EXPRESSED OR IMPLIED, IS MADE WHATSOEVER IN CONNECTION WITH THIS REPORT. ENVIRONMENTAL DATA RESOURCES, INC. SPECIFICALLY DISCLAIMS THE MAKING OF ANY SUCH WARRANTIES, INCLUDING WITHOUT LIMITATION, MERCHANTABILITY OR FITNESS FOR A PARTICULAR USE OR PURPOSE. ALL RISK IS ASSUMED BY THE USER. IN NO EVENT SHALL ENVIRONMENTAL DATA RESOURCES, INC. BE LIABLE TO ANYONE, WHETHER ARISING OUT OF ERRORS OR OMISSIONS, NEGLIGENCE, ACCIDENT OR ANY OTHER CAUSE, FOR ANY LOSS OF DAMAGE, INCLUDING, WITHOUT LIMITATION, SPECIAL, INCIDENTAL, CONSEQUENTIAL, OR EXEMPLARY DAMAGES. ANY LIABILITY ON THE PART OF ENVIRONMENTAL DATA RESOURCES, INC. IS STRICTLY LIMITED TO A REFUND OF THE AMOUNT PAID FOR THIS REPORT.** Purchaser accepts this Report AS IS. Any analyses, estimates, ratings, environmental risk levels or risk codes provided in this Report are provided for illustrative purposes only, and are not intended to provide, nor should they be interpreted as providing any facts regarding, or prediction or forecast of, any environmental risk for any property. Only a Phase I Environmental Site Assessment performed by an environmental professional can provide information regarding the environmental risk for any property. Additionally, the information provided in this Report is not to be construed as legal advice.

Copyright 2008 by Environmental Data Resources, Inc. All rights reserved. Reproduction in any media or format, in whole or in part, of any report or map of Environmental Data Resources, Inc., or its affiliates, is prohibited without prior written permission.

EDR and its logos (including Sanborn and Sanborn Map) are trademarks of Environmental Data Resources, Inc. or its affiliates. All other trademarks used herein are the property of their respective owners.

Date EDR Searched Historical Sources:

Aerial Photography January 15, 2008

Target Property:

Corridor Study of 101 from Palo Alto to Mountain V

Santa Clara County, CA 94303

<u>Year</u>	<u>Scale</u>	<u>Details</u>	<u>Source</u>
1939	Aerial Photograph. Scale: 1"=666'	Flight Year: 1939	Fairchild
1939	Aerial Photograph. Scale: 1"=666'	Flight Year: 1939	Fairchild
1939	Aerial Photograph. Scale: 1"=666'	Flight Year: 1939	Fairchild
1956	Aerial Photograph. Scale: 1"=666'	Flight Year: 1956	Aero
1956	Aerial Photograph. Scale: 1"=666'	Flight Year: 1956	Aero
1956	Aerial Photograph. Scale: 1"=666'	Flight Year: 1956	Aero
1965	Aerial Photograph. Scale: 1"=666'	Flight Year: 1965	Cartwright
1965	Aerial Photograph. Scale: 1"=666'	Flight Year: 1965	Cartwright
1965	Aerial Photograph. Scale: 1"=666'	Flight Year: 1965	Cartwright
1965	Aerial Photograph. Scale: 1"=666'	Flight Year: 1965	Cartwright
1974	Aerial Photograph. Scale: 1"=666'	Flight Year: 1974	NASA
1974	Aerial Photograph. Scale: 1"=666'	Flight Year: 1974	NASA
1982	Aerial Photograph. Scale: 1"=690'	Flight Year: 1982	WSA
1982	Aerial Photograph. Scale: 1"=690'	Flight Year: 1982	WSA
1982	Aerial Photograph. Scale: 1"=690'	Flight Year: 1982	WSA
1993	Aerial Photograph. Scale: 1"=666'	Flight Year: 1993	USGS
1993	Aerial Photograph. Scale: 1"=666'	Flight Year: 1993	USGS
1993	Aerial Photograph. Scale: 1"=666'	Flight Year: 1993	USGS
1998	Aerial Photograph. Scale: 1"=666'	Flight Year: 1998	USGS

<i>Year</i>	<i>Scale</i>	<i>Details</i>	<i>Source</i>
1998	Aerial Photograph. Scale: 1"=666'	Flight Year: 1998	USGS
1998	Aerial Photograph. Scale: 1"=666'	Flight Year: 1998	USGS

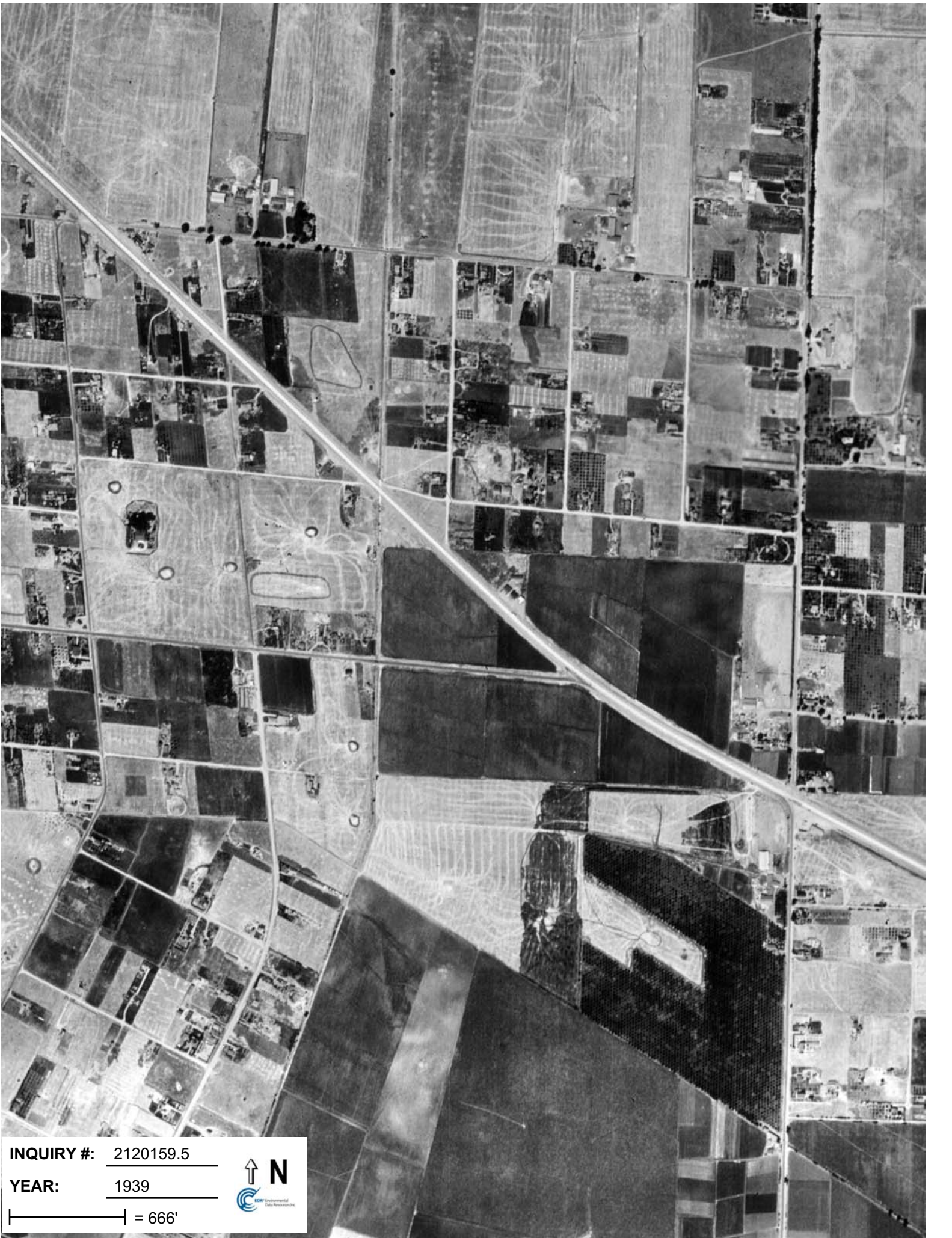

INQUIRY #: 2120159.5

YEAR: 1939

— = 666'





INQUIRY #: 2120159.5

YEAR: 1939

| = 666'





INQUIRY #: 2120159.5

YEAR: 1939

| = 666'





INQUIRY #: 2120159.5

YEAR: 1956

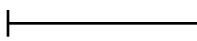
 = 666'

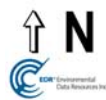



INQUIRY #: 2120159.5

YEAR: 1956

| = 666'





INQUIRY #: 2120159.5

YEAR: 1956

| = 666'





INQUIRY #: 2120159.5

YEAR: 1965



| = 666'

5-14-65

SCL



INQUIRY #: 2120159.5

YEAR: 1965

| = 666'





INQUIRY #: 2120159.5

YEAR: 1965

| = 666'





INQUIRY #: 2120159.5

YEAR: 1965

| = 666'





INQUIRY #: 2120159.5

YEAR: 1974

| = 666'

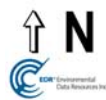



INQUIRY #: 2120159.5

YEAR: 1974

| = 666'





INQUIRY #: 2120159.5

YEAR: 1982

| = 690'





INQUIRY #: 2120159.5

YEAR: 1982

| = 690'





INQUIRY #: 2120159.5

YEAR: 1982

| = 690'





INQUIRY #: 2120159.5

YEAR: 1993

| = 666'





INQUIRY #: 2120159.5

YEAR: 1993

| = 666'





INQUIRY #: 2120159.5

YEAR: 1993

| = 666'





INQUIRY #: 2120159.5

YEAR: 1998

| = 666'





INQUIRY #: 2120159.5

YEAR: 1998

| = 666'





INQUIRY #: 2120159.5

YEAR: 1998

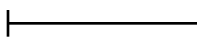
 = 666'





EDR® Environmental
Data Resources Inc

The EDR-City Directory
Abstract

**US 101 Auxiliary Lane Project
Corridor Study of 101 from Palo Alto to
Mountain V
Santa Clara County, CA 94303
Inquiry Number: 2120159.6**

**Latitude = 37.43
Longitude = 122.1**

Tuesday, January 15, 2008

**The Standard in
Environmental Risk
Information**

440 Wheelers Farms Road
Milford, Connecticut 06461

Nationwide Customer Service

Telephone: 1-800-352-0050
Fax: 1-800-231-6802
Internet: www.edrnet.com

EDR City Directory Abstract

Environmental Data Resources, Inc.'s (EDR) City Directory Abstract is a screening report designed to assist environmental professionals in evaluating potential liability on a target property resulting from past activities. EDR's City Directory Abstract includes a search and abstract of available city directory data. For each address, the directory lists the name of the corresponding occupant at five year intervals.

Thank you for your business.

Please contact EDR at 1-800-352-0050
with any questions or comments.

Disclaimer - Copyright and Trademark Notice

This Report contains certain information obtained from a variety of public and other sources reasonably available to Environmental Data Resources, Inc. It cannot be concluded from this Report that coverage information for the target and surrounding properties does not exist from other sources. **NO WARRANTY EXPRESSED OR IMPLIED, IS MADE WHATSOEVER IN CONNECTION WITH THIS REPORT. ENVIRONMENTAL DATA RESOURCES, INC. SPECIFICALLY DISCLAIMS THE MAKING OF ANY SUCH WARRANTIES, INCLUDING WITHOUT LIMITATION, MERCHANTABILITY OR FITNESS FOR A PARTICULAR USE OR PURPOSE. ALL RISK IS ASSUMED BY THE USER. IN NO EVENT SHALL ENVIRONMENTAL DATA RESOURCES, INC. BE LIABLE TO ANYONE, WHETHER ARISING OUT OF ERRORS OR OMISSIONS, NEGLIGENCE, ACCIDENT OR ANY OTHER CAUSE, FOR ANY LOSS OR DAMAGE, INCLUDING, WITHOUT LIMITATION, SPECIAL, INCIDENTAL, CONSEQUENTIAL, OR EXEMPLARY DAMAGES. ANY LIABILITY ON THE PART OF ENVIRONMENTAL DATA RESOURCES, INC. IS STRICTLY LIMITED TO A REFUND OF THE AMOUNT PAID FOR THIS REPORT.** Purchaser accepts this Report "AS IS". Any analyses, estimates, ratings, environmental risk levels or risk codes provided in this Report are provided for illustrative purposes only, and are not intended to provide, nor should they be interpreted as providing any facts regarding, or prediction or forecast of, any environmental risk for any property. Only a Phase I Environmental Site Assessment performed by an environmental professional can provide information regarding the environmental risk for any property. Additionally, the information provided in this Report is not to be construed as legal advice.

Copyright 2008 by Environmental Data Resources, Inc. All rights reserved. Reproduction in any media or format, in whole or in part, of any report or map of Environmental Data Resources, Inc. or its affiliates is prohibited without prior written permission.

EDR and its logos (including Sanborn and Sanborn Map) are trademarks of Environmental Data Resources, Inc. or its affiliates. All other trademarks used herein are the property of their respective owners.

SUMMARY

- ***City Directories:***

Business directories including city, cross reference and telephone directories were reviewed, if available, at approximately five year intervals for the years spanning 1922 through 2001. (These years are not necessarily inclusive.) A summary of the information obtained is provided in the text of this report.

This report compiles information by geocoding the subject properties (that is, plotting the latitude and longitude for such subject properties and obtaining data concerning properties within 1/8th of a mile of the subject properties). There is no warranty or guarantee that geocoding will report or list all properties within the specified radius of the subject properties and any such warranty or guarantee is expressly disclaimed. Accordingly, some properties within the aforementioned radius and the information concerning those properties may not be referenced in this report.

Date EDR Searched Historical Sources: January 15, 2008

Target Property:

Corridor Study of 101 from Palo Alto to Mountain V
Santa Clara County, CA 94303

<u>Year</u>	<u>Uses</u>	<u>Source</u>
1922	Address Not Listed in Research Source	R. L. POLK & CO.
1925	Address Not Listed in Research Source	R. L. POLK & CO.
1926	Address Not Listed in Research Source	R. L. Polk Co.
1930	Address Not Listed in Research Source	R. L. POLK & CO. OF CALIFORNIA
1931	Address Not Listed in Research Source	R. L. POLK & CO.
1935	Address Not Listed in Research Source	R. L. POLK & CO.
1936	Address Not Listed in Research Source	R. L. POLK & CO.
1940	Address Not Listed in Research Source	R. L. POLK & CO.
1942	Address Not Listed in Research Source	R. L. POLK & CO.
1945	Address Not Listed in Research Source	R. L. POLK & CO.
1946	Address Not Listed in Research Source	R. L. POLK & CO.
1950	Address Not Listed in Research Source	R. L. POLK & CO.
1955	Address Not Listed in Research Source	R. L. POLK & CO.
1957	Address Not Listed in Research Source	PACIFIC TELEPHONE
1960	Address Not Listed in Research Source	R. L. POLK & CO.
1962	Address Not Listed in Research Source	R. L. POLK & CO.

<u>Year</u>	<u>Uses</u>	<u>Source</u>
1963	Address Not Listed in Research Source	PACIFIC TELEPHONE
1964	Address Not Listed in Research Source	R. L. POLK & CO.
1965	Address Not Listed in Research Source	R. L. POLK & CO.
1966	Address Not Listed in Research Source	R. L. POLK & CO.
1968	Address Not Listed in Research Source	R. L. POLK & CO.
1970	Address Not Listed in Research Source	R. L. POLK & CO.
1974	Address Not Listed in Research Source	R. L. POLK & CO.
1975	Address Not Listed in Research Source	PACIFIC TELEPHONE
1978	Address Not Listed in Research Source	R. L. POLK & CO.
1980	Address Not Listed in Research Source	PACIFIC TELEPHONE
1982	Address Not Listed in Research Source	PACIFIC TELEPHONE
1985	Address Not Listed in Research Source	PACIFIC BELL
1986	Address Not Listed in Research Source	Pacific Bell
1991	Address Not Listed in Research Source	PACIFIC BELL WHITE PAGES
1996	Address Not Listed in Research Source	Pacific Bell Street Address Telephone Directory San Jose December 1996
2000	Address Not Listed in Research Source	HAINES & COMPANY
2001	Address Not Listed in Research Source	HAINES & COMPANY, INC.

Adjoining Properties

SURROUNDING

Multiple Addresses
Santa Clara County, CA 94303

<u>Year</u>	<u>Uses</u>	<u>Source</u>
1922	Address Not Listed in Research Source	R. L. POLK & CO.
1925	Address Not Listed in Research Source	R. L. POLK & CO.
1926	Address Not Listed in Research Source	R. L. Polk Co.
1930	Address Not Listed in Research Source	R. L. POLK & CO. OF CALIFORNIA
1931	Address Not Listed in Research Source	R. L. POLK & CO.
1935	Address Not Listed in Research Source	R. L. POLK & CO.
1936	Address Not Listed in Research Source	R. L. POLK & CO.
1940	Address Not Listed in Research Source	R. L. POLK & CO.
1942	Address Not Listed in Research Source	R. L. POLK & CO.
1945	Address Not Listed in Research Source	R. L. POLK & CO.
1946	Address Not Listed in Research Source	R. L. POLK & CO.
1950	Address Not Listed in Research Source	R. L. POLK & CO.
1955	**BAYSHORE HWY** TOWER MOTOR COURT DA (2595) WALLACE BYRTLE A MRS DA (2595) MACKAY RADIO & TELEG CO DA (2601)	R. L. POLK & CO.
1957	**S SAN ANTONIO RD** PENINSULA VACUUM CLEANER & SEWING MACHINE EXCHANGE (1049)	PACIFIC TELEPHONE
	BAYSHORE PKY TOWER MOTOR COURT (2595) MACKAY RADIO & TELEGRAPH CO PALO ALTO (2601)	PACIFIC TELEPHONE
	SAN ANTONIO RD	PACIFIC TELEPHONE

<u>Year</u>	<u>Uses</u>	<u>Source</u>
1957 (continued)	TOWN & COUNTRY NIGHT CLUB (1031) GRISWOLD DEWEY (1047)	
	RAYNOR SCHOOL MARION WY JEFFERSON SCHOOL LAWRNCE RD SNTA CLRA (2720)	PACIFIC TELEPHONE
1960	**BAYSHORE HWY** TOWER MOTOR COURT DA (2595) WALLACE B A MRS (2595) MACKAY RADIO & TELEG CO DA (2601)	R. L. POLK & CO.
	SAN ANTONIO RD UNDER CONSTRUCTION (1052)	R. L. POLK & CO.
1962	Address Not Listed in Research Source	R. L. POLK & CO.
1963	Address Not Listed in Research Source	PACIFIC TELEPHONE
1964	Address Not Listed in Research Source	R. L. POLK & CO.
1965	**BAYSHORE RD E** JUDD CORP INDUSTRIAL BLDG LEASING (3975) PNEUMATIC HYDRAULAC DEVIDES (3975) PRESRAY CORPORATION THE (3975) D & K ENTERPRISES SHOPPER (3977) WORLD ADMN OFC HOUSEWARES APPL (3977)	R. L. POLK & CO.
1966	Address Not Listed in Research Source	R. L. POLK & CO.
1968	**N SAN ANTONIO RD** VACANT (1155) BEDINGER WELDING WORKS (1161)	R. L. POLK & CO.
1970	**E BAYSHORE RD** ASSOCIATE SECURITY AGENCY BURGLAR & FIRE ALARMS (3975) BAY BUSIRESS FORMS (3975) NO RETURN (3975) NO RETURN BURNDY CORP ELECTRONIC (3975) SHOPPERS WORLD STORES INC (3977) A ALBURGER JOHN D INS BROKER (3995) B ASTRONICS INC DISTR FOR SHEET METAL FASTENER (3995) B HECHT HENSCHEN & ASSOCIATES INC MFR AGT (3995) C I T T SEMICONDUCTORS SIS OFC (3995) PAWLING RUBBER CORP (3995) PRESRAY CORP THE PNEU HYDRA DEVICES MFR (3995)	R. L. POLK & CO.
	SAN ANTONIO RD	R. L. POLK & CO.

Year Uses

Source

1970 (continued)

PATTERSON DENTAL CO GENL DENTAL SUPPLY (1120)
WEATHER SYSTEMS INC AIR CONDITIONING (1120)
BOOLE & BABBAGE INC COMPUTER CONSUL (1121)
COMPUGRAPHIC CORP COMPUTER MFR SIS OFC (1121)
MYKO SYSTEMS (1121)
PLANNING RESEARCH CORP COMPUTOR SYSTEMS (1121)
SANDERS ASSOCIATES INC ELECTRONIC QUALITY CONTROL
(1121)
SPEAS R DIXON ASSOCIATES CONSULTANTS AVIATION (1121)
SPECTRA MEDICAL SYSTEMS COMPUTERS (1121)

1974 Address Not Listed in Research Source

R. L. POLK & CO.

1975 ****E BAYSHORE RD****

PACIFIC TELEPHONE

JUDD CORP (3975)
SANDERS ASSOCIATES INC (3975)
SANDERS DATA SYSTEMS IN 9 (3975)
CREATIVE PUBLICATIONS INC (3977)
HELD & MOLLARD INC (3995)
JONES & PETERSON ASSOCIATES INC (3995)
MC KESSON & ROBBINS DRUG COMPANY RETAIL SERVICES &
SALES (3995)
METERMASTER (3995)
ALBURGER DE GROSZ INCORPORATED (3997)
HEMPHILL G MACKSON INS (3997)
JACOBSEN CONSTRUCTION CO (3997)
WALTON HAYES ASSOCIATES INC (3997)

****S SAN ANTONIO RD****

PACIFIC TELEPHONE

COAST ENVELOPE CO (1101)
LETTERMILL SECY SERV (1101)
TRANSITRON ELECTRONIC CORP (1101)
GENERAL ELECTRIC NUCLEAR ENERQY DIV BREEDER
REACTOR OPERATIO (1120)
MC KESSON & ROBBINS DRUG CO REGIONAL OFC (1120)
TIME SHARING COMPUTER SERVICE (1120)
INTERNATIONAL TELEPHONE & TELEGRAPH CORP (1121)
SEMICONDUCTORS DIV (1121)
ALLIED CONMPUTER GRAPHICS (1157)

****MARINE WAY****

PACIFIC TELEPHONE

BELL INDUSTRIES ELECTRONIC DISTRIBUTOR DIVISION (2637)
PRECISION METALCRAFT DIVISION (2637)
SANTA CLARA METALCRAFTS SEE BELL
INDUSTRIESPRECISION METALCR (2637)
UNIVERSAL SOIL CONSTRUCTION INC (2665)

Year Uses

Source

1975 (continued)

UNIVERSAL TRANSPORT SYSTEM INC DISPATCH (2665)

CHEM SEAL INC (2698)

CONTINENTAL INDUSTRIES CORPORATION (2698)

DANA CHEM SEAL (2698)

INSULATION SYSTEMS INC (2698)

****SAN ANTON IO RD****

PACIFIC TELEPHONE

SERVICE EQUIPMENT CO (1101)

****SAN ANTONIO RD****

PACIFIC TELEPHONE

BOEING COMPUTER SERVICES INC (1101)

BEARD GUMMERSON KEIL & LONG (1101)

BECKMAN INSTRUMENTS INC HELIPOT DIVISION (1101)

COMPUTER SCIENCES CORPORATION FIELD SERVICES
DIVISION (1101)

COMPUTER SCIENCES CORPORATION FIELD SERVICES
DIVISION (1101)

COMPUTER SCIENCES CORPORATION FIELD SERVICES
DIVISION (1101)

COMPUTER SCIENCES CORPORATION FIELD SERVICES
DIVISION (1101)

COMPUTER SCIENCES CORPORATION FIELD SERVICES
DIVISION (1101)

CHICAGO MINIATURE LAMP CO (1101)

CREATIVE PUBLICATIONS INC (1101)

CREATIVE TEACHING CENTER (1101)

DEFENSE PRODUCTS (1101)

FOX ELMER & COMPANY (1101)

HEDGES HOWARD C FOX ELMER & COMPANY (1101)

HUNTINGTON RICE INC (1101)

INFONET TELEPROCESSING DIVISION (1101)

INFORMATION NETWORK DIVISION (1101)

MANAGEMENT SCIENCE ASSOCIATES (1101)

MATERIALS RESEARCH CORP (1101)

MC OONNELL DOUGLAS AUTOMATION CO (1101)

OPTICAL RESEARCH ASSOCIATES (1101)

PENINSULA EMPLOYERS COUNCIL (1101)

PROPRIETARY COMPUTER SYSTEMS INC (1101)

RESOURCES DEVELOPMENT ASSOCIATES (1101)

RANDAL DATA SYSTEMS (1101)

SOFTWARE PRODUCTS (1101)

SYSTEMS DIVISION (1101)

WESTINGHOUSE ELECTRIC CORPORATION (1101)

WEST COAST INDUSTRIAL RELATIONS ASSN (1101)

WOEMPNER GENE C CO ELTMCT MFRS REP (1101)

DATA POINT CORP SALES (1121)

<u>Year</u>	<u>Uses</u>	<u>Source</u>
1975 (continued)	DISCUS INC EXPRTR (1121) ENDEVCO CORP REGIONAL SALES OFC (1121) ITT SEMICONDUCTORS DIV ITT (1121) J C E INC EICTRNCS (1121) PROGRAMMING METHODS INC (1121) SPECTRA MEDICAL SYSTEMS INC (1121) SUN LIFE ASSURANCE COMPANY OF CANADA (1121)	
	SAN ANTONOLA RD	PACIFIC TELEPHONE
	MONOGRAPHICS INC (1157)	
1978	**BAYSHORE RD E**	R. L. POLK & CO.
	E W CONMMUNICATIONS INC (3975) JUDD CORP CONSTN (3975) CREATIVE PUBLICATIONS INC EDUC PUBLNS & SUPS (3977) HELD & MOLLARD INC MFRS REP (3995) METERMASTER INC (3995) POWER MACHINE COMPANY INDUSTRIAL EQUIP SIS (3995) A GADO INSTRUMENT SALES MFRS REP B ALBURGER DE GROSZ INC INS (3997) C WALTON HAYES ASSOCIATES INC MFRS REP (3997) D VACANT (3997) OFFICE BUILDING (3997)	
	SAN ANTONIO AVE	R. L. POLK & CO.
	HAYNES MARGT (1011)	
	SAN ANTONIO RD	R. L. POLK & CO.
	GENERAL ELEC CO INFO SERVE & BUSINESS DIV (1120) PATTERSON DENTAL CO GENL DENTAL SUPPLY (1120) BANCOMM CORPORATION (1121) BELL HOWELL CO INSTRUMENTS DIV (1121) DISCUS INCORPORATED SWIMMING POOL EQUIP (1121) ENDEVCO CORPORATION (1121) ERIC ELECTONICS ELEC EQUIP WHOL (1121) FRANKLIN PARKER CORP SWIMMING POOL CONSTN (1121) I T T SEMICONDUCTORS ELECTRONIC PARTS (1121) INFORMATICS P M I DATA PROCESSING (1121) LACRON ASSOCIATES SWIM POOL EQUIP (1121) ME KESSON & ROBBINA DRUG CO (1121)	
1980	**E BAYSHORE RD**	PACIFIC TELEPHONE
	POWER MACHINE CO (3995)	
	S SAN ANTONIO RD	PACIFIC TELEPHONE
	MAROTTA TOM (1135)	
1982	**E BAYSHORE RD**	PACIFIC TELEPHONE
	JUDD ENTERPRISES INC (3975)	

Year Uses

Source

1982 (continued)

PALO ALTO INDUSTRIAL PARK THE (3975)
WESTERN TELEPHONE EQUIPMENT CO (3975)
BUS OFC (3977)
CREATIVE PUBLICATIONS INC (3977)
MARLOK INC (3995)
WESTPRO LIMITED (3995)
ALBURGER DE GROSZ INCORPORATED (3997)
GADO INSTRUMENT SALES (3997)
JAYNES GEORGE AND CO INC ALBURGERDE GROSZ INC
(3997)

****S SAN ANTONIO RD****

PACIFIC TELEPHONE

AGENTS MOUNTAIN VIEW (1101)
ANDERSON BOB (1101)
BARKEY STAN STATE FARM INS (1101)
BURLINGAME CARL (1101)
COMPU MATE (1101)
CREATIVE PUBLICATIONS INC (1101)
MATERIALS RESEARCH CORP (1101)
NORDYKE SUSAN (1101)
OPTIONS PERSONNEL SERVICE (1101)
OPTIONS PERSONNEL SERVICE (1101)
POLYATOMICS RESEARCH INSTITUTE (1101)
REDWOOD SYSTEMS GROUP (1101)
RESORT TIMESHARING TODAY (1101)
STICKNEY & HERRICK INC (1101)
STATE FARM INSURANCE COMPANIES CONTD AGENT
OFFICES CONTD (1101)
STEFFEN JAMES W REAL ESTATE CONSULTANT (1101)
STICKNEY & HERRICK INC (1101)
TEACHING CENTER (1101)
TRI CONTINENTAL LEASING CORP (1101)
U S AUDIO CORP (1101)
COMPUTER TIMESHARING (1120)
GENERAL ELECTRIC INFORMATION SERVICES COMPANY
(1120)
GENERAL APPLIANCES MAJOR TV FURNACCS CENTRAL AIR
CONDITIONIN (1120)
STAG MICROSYSTEMS INC (1120)
SYSTEMS PLUS INC (1120)
BELL & HOWELL COMPANY INSTRUMENTS DIV (1121)
DISCUS INC EXPRTR (1121)
ENDEVCO CORP REGIONAL SALES OFC (1121)
LACRON ASSOCIATES (1121)
NOR CAL ASSOCIATES (1121)

<u>Year</u>	<u>Uses</u>	<u>Source</u>
1982	(continued)	
	PAMMAC CORP (1121)	
	TRACDRILL INC (1121)	
	CGIS SEE COMSAT GENERAL INTEGRATED SYSTEMS (1131)	
	COMSAT GENERAL INTEGRATED SYSTEMS (1131)	
	COMPACT ENGINEERING (1131)	
	BO TREE PRODUCTIONS INC (1137)	
	DOLPHIN MULTI MEDIA INC (1137)	
	NATIONAL COMMUNICATIONS SYSTEM (1137)	
	WOMENS PROFESSIONAL GOLF TOUR GROUP FORE (1137)	
	INTERNATLONAL MASKING SERVICES (1157)	
	MARINE WAY	PACIFIC TELEPHONE
	BELL INDUSTRIES (2637)	
	PRECISION METATCRAFT DIVISION (2637)	
	SANTA CLARA METALCRAFTS SEE BELL INDUSTRIESPRECISION METALCR (2637)	
	SHELLEY ELECTRONICS (2660)	
	TECHNOLOGY APPLICATIONS CORP (2660)	
	UNIVERSAL TRANSPORT SYSTEM INC DISPATCH (2665)	
	PETROPHYSICAL SERVICES (2685)	
	DELCO TECHNOLOGY INC (2693)	
	CONTINENTAL INDUSTRIES CORPORATION (2698)	
	CRAFT TRENDS (2698)	
	SONIC WIRE SALES DIV THERMAX WIRE CORPORATION (2698)	
	SAN ANTONIO PL	PACIFIC TELEPHONE
	NOR CAL ENTERPRISES INC (1121)	
	SAN ANTONIO RD	PACIFIC TELEPHONE
	GARDENA SERVICE CO (1101)	
	MICROBAR SYSTEMS INC (1120)	
	SEMIDICE NORTH INTC (1121)	
1985	**E BAYSHORE RD**	PACIFIC BELL
	POWER MACHINE CO (3995)	
	BAYSHORE PKY	PACIFIC BELL
	S E RYKOFF & CO (2650)	
	MARINE WAY	PACIFIC BELL
	COLORSCAN FRANCISCAN GRAPHICS (2632)	
	SAN ANTONIO RD	PACIFIC BELL
	NFORMATICS PROFESSIONAL SERVICES (1121)	
1986	**E BAYSHORE RD**	Pacific Bell
	BAY LAUREL INVESTMENTS (3975)	
	JUDD ENTERPRISES INC (3975)	
	WESTERN TELEPHONE EQUIPMENT CO (3975)	

<u>Year</u>	<u>Uses</u>	<u>Source</u>
1986	(continued)	
	METERMASTER (3995)	
	MOLLARD MARKETING (3995)	
	POWER MACHINE CO (3995)	
	ALBURGER DE GROSZ INCORPORATED (3997)	
	GADO INSTRUMENT SALES (3997)	
	S SAN ANTONIO RD	Pacific Bell
	SMITH WARREN G (1030)	
	SWAFFORD WM T MRS (1071)	
	BASHORE FRONTAGE RD	Pacific Bell
	SIERA SCIENTIFIC CORP (2598)	
	NOCTUA INC (2612)	
	GERACO ENGINEERING (2620)	
	C K TOOL COMPANY (2622)	
	CATTERMATOLE L KINETIC LAB INSTRMNTS (2630)	
	KINETIC LAB INSTRMNTS (2630)	
	AIR PHOTO CO INC (2632)	
	ACCENT ON OFFSET (2634)	
	FINISHING TOUCHES (2642)	
	GARCIA ROBERT WELL & PUMP CO (2642)	
	AERONCA ELECTRONICS INS (2672)	
	BARRY & ASSOCIATES (2672)	
	CENTCOM LTD (2672)	
	COMPUTER CLUB (2672)	
	CONSUMER PRODUCTS BECTON DICKINSON DIVISION (2672)	
	D & G BUSINESS SYSTEMS (2672)	
	DEVELOPMENT APPLICATIONS CORP (2672)	
	FETTY SCHOENDUVE INC (2672)	
	J L TECHNICAL SALES (2672)	
	JOHNDROW NEIL J INSURANCE THE (2672)	
	KLINGER SCIENTIFIC (2672)	
	LEDDY ASSOCIATES (2672)	
	LINDSAY ASSOCIATES (2672)	
	MAR CON SATES INC (2672)	
	MARK RITE BUSINESS FORMS PENINSULA BUSINESS FORMS INC (2672)	
	ORIENT CAPITAL & TECHNOLOGY CORP (2672)	
	PS FINANCIAL SERVICES (2672)	
	PENINSULA BUSINESS FORMS INC (2672)	
	PLUMBING HEATING COOLING CONTRACTORS ASSOCIATION OF THE GREA (2672)	
	PRAGMATIC RESEARCH INC (2672)	
	PRODUCTIVE TECHNOLOGIES INC (2672)	
	PROTOSTAR COMPUTER TECHNOLOGY INC (2672)	

Year Uses

Source

1986 (continued)

RAN LEE PUBLISHING INC (2672)
SERRA ASSOCIATES (2672)
SMALLWOOD HARRY & ASSOCIATES INC (2672)
SUMMIT GROUP (2672)
SYSTEMS TECHNOLOGY (2672)
U D S (2672)
UNIVERSAL DATA SYSTEMS (2672)
WEIN HARTWELL ASSOCIATES (2672)
ACCENT BUSINESS FORMS (2680)
BELLEVILLE PENNY K ACCT (2680)
BRUSH WELLMAN INC (2680)
BRYAN ARCHITECTS & ASSOCIATES (2680)
BRYAN BUZZ AIA (2680)
CAE TECHNOLOGY (2680)
CONNELLY & ASSOC (2680)
CORPORATE BUSINESS BROKERS OF NORTHERN CALIF INC (2680)
CORPORATE INVESTMENT BUSINESS BROKERS (2680)
DEL BUCCHIA AND ASSOCIATES INC (2680)
DATAMATION MAGAZINE (2680)
ESOP INCORPORATED (2680)
ESOP INCORPORATED (2680)
FORD CONSTRUCTION CO (2680)
FRANCE TELECOM INC (2680)
I PERFECT WORD THE (2680)
INTERPLEX (2680)
KANEKO & ASSOCIATES ADVG PROMOTN (2680)
MICROPOLIS CORP (2680)
MICROPOLIS CORP (2680)
MICROPOLIS CORP (2680)
PROFESSIONAL COMPUTER SYSTEMS (2680)
PERFECT WELDING & MANUFACTURING CO (2680)
PERSONALIZED BROADCASTING SERVICE (2680)
PRODIGY SYSTEMS INC (2680)
ROGERS DEU (2680)
RELLIM (2680)
SHORELINE PARK OFFICE PLAZA (2680)
TECHNICAL PUBLISHING CO (2680)
TELEVISION BROADCAST COMMUNICATIONS (2680)
WESTECH SALES (2680)
WILSON & VAN DEINSE (2680)
****MARINA WAY****
LONE LORD & SCHON (2685)

Pacific Bell

Year Uses

1986 (continued)

Source

****MARINE WAY****

Pacific Bell

BELL INDUSTRIES (2637)
PRECISION METALCRAFT DIVISION (2637)
SANTA CLARA METALCRAFTS SEE BELL INDUSTRIES
PRECISION METALC (2637)
CLASS 11 TECHNOLOGIES INC (2660)
VLSI STANDARDS INC (2660)
YOGURT VILLAGE INC (2660)
BACKER DAVID LTD (2685)
BASYS INC (2685)
COMSIS CORP (2685)
EXPERTWARE INC (2685)
FIRST SAN FRANCISCO CORP (2685)
ITI (2685)
MICROCOMPUTER RESEARCH GROUP (2685)
PALO ALTO MANAGEMENT GROUP (2685)
PETROPHYSICAL SERVICES (2685)
SOFTWARE ACCESS INTERNATIONAL INC (2685)
THE ALTOS GROUP ENC (2685)
WARREN PRODUCTIONS (2685)
AMERICAN ART GLASS QUARTERLY (2698)
CRAFT TRENDS (2698)
HICKEY W L SONS INC PIMBNG CONTRS (2698)
HIDDEN HOUSE PUBLICATIONS (2698)

****SAN ANTONLO RD****

Pacific Bell

GROUP FORE WOMENS PROFESSIONAL GOLF TOUR (1137)

****E BAYSHORE RD****

Pacific Bell

WESTERN TELEPHONE EQUIPMENT CO (3975)
POWER MACHINE CO (3995)
ALBURGER DE GROSZ INCORPORATED (3997)
GADO INSTRUMENT SALES (3997)

****BAYSHORE PKY****

Pacific Bell

SIERA SCIENTIFIC CORP (2598)
NOCTUA INC (2612)
PRECISION TOOL DISTRIBUTORS INC (2618)
GERACO ENGINEERING (2620)
C K TOOL COMPANY (2622)
CATTERMATOLE L KINETIC LAB INSTRMNTS (2630)
KINETIC LAB INSTRMNTS (2630)
AIR PHOTO CO INC (2632)
ACCENT ON OFFSET (2634)
FINISHING TOUCHES MOUNTAIN VIEW 969 786 (2642)

Year Uses

Source

1986 (continued)

GARCIA ROBERT WELL & PUMP CO (2642)
AERONCA ELECTRONICS INS (2672)
BARRY & ASSOCIATES (2672)
CENTCOM LTD (2672)
COMPUTER CLUB (2672)
CONSUMER PRODUCTS BECTON DICKINSON DIVISION (2672)
CSS TELECOMMUNICATIONS SPECIALTIES (2672)
D & G BUSINESS SYSTEMS (2672)
DEVELOPMENT APPLICATIONS CORP (2672)
FETTY SCHOENDUVE INC MOUNTAIN VIEW 962 833 (2672)
J L TECHNICAL SALES (2672)
JOHNDROW NEIL J INSURANCE THE (2672)
KLINGER SCIENTIFIC (2672)
LEDDY ASSOCIATES (2672)
LINDSAY ASSOCIATES (2672)
MANAGEMENT SCIENCE ASSOCIATES (2672)
MAR CON SATES INC (2672)
MARK RITE BUSINESS FORMS PENINSULA BUSINESS FORMS
INC (2672)
ORIENT CAPITAL & TECHNOLOGY CORP (2672)
PENINSULA BUSINESS FORMS INC (2672)
PLUMBING HEATING COOLING CONTRACTORS ASSOCIATION
OF THE GREA (2672)
PRAGMATIC RESEARCH INC (2672)
PRODUCTIVE TECHNOLOGIES INC (2672)
PROTOSTAR COMPUTER TECHNOLOGY INC (2672)
PS FINANCIAL SERVICES (2672)
RAN LEE PUBLISHING INC (2672)
SERRA ASSOCIATES (2672)
SUMMIT GROUP (2672)
SYSTEMS TECHNOLOGY (2672)
U D S (2672)
UNIVERSAL DATA SYSTEMS (2672)
WEIN HARTWELL ASSOCIATES (2672)
ACCENT BUSINESS FORMS (2680)
BELLEVILLE PENNY K ACCT (2680)
BRUSH WELLMAN INC (2680)
BRYAN ARCHITECTS & ASSOCIATES (2680)
BRYAN BUZZ AIA (2680)
CAE TECHNOLOGY (2680)
CONNELLY & ASSOC (2680)
CORPORATE BUSINESS BROKERS OF NORTHERN CALIF INC
(2680)
CORPORATE INVESTMENT BUSINESS BROKERS (2680)

Year Uses

Source

1986 (continued)

DATAMATION MAGAZINE (2680)
DEL BUCCHIA AND ASSOCIATES INC (2680)
ESOP INCORPORATED (2680)
ESOP INCORPORATED (2680)
FORD CONSTRUCTION CO (2680)
FRANCE TELECOM INC (2680)
INTERPLEX (2680)
KANEKO & ASSOCIATES ADVG PROMOTN (2680)
MICROPOLIS CORP (2680)
MICROPOLIS CORP (2680)
MICROPOLIS CORP (2680)
PERSONALIZED BROADCASTING SERVICE (2680)
PRODIGY SYSTEMS INC (2680)
PROFESSIONAL COMPUTER SYSTEMS (2680)
RELLIM (2680)
ROGER S DEU (2680)
SHORELINE PARK OFFICE PLAZA (2680)
TECHNICAL PUBLISHING CO (2680)
TELEVISION BROADCAST COMMUNICATIONS (2680)
WESTECH SALES (2680)
WILSON & VAN DEINSE (2680)
****MARINA WAY****
LONE LORD & SCHON (2685)
****MARINE WAY****
BELL INDUSTRIES (2637)
SANTA CLARA METALCRAFTS SEE BELL INDUSTRIES
PRECISION METALC (2637)
CLASS 11 TECHNOLOGIES INC (2660)
VLSI STANDARDS INC (2660)
YOGURT VILLAGE INC (2660)
BACKER DAVID LTD (2685)
BASYS INC (2685)
COMSIS CORP (2685)
EXPERTWARE INC (2685)
FIRST SAN FRANCISCO CORP (2685)
MICROCOMPUTER RESEARCH GROUP MOUNTAIN VIEW 969
552 (2685)
PALO ALTO MANAGEMENT GROUP (2685)
PETROPHYSICAL SERVICES (2685)
SOFTWARE ACCESS INTERNATIONAL INC (2685)
THE ALTOS GROUP ENC (2685)
WARREN PRODUCTIONS (2685)
AMERICAN ART GLASS QUARTERLY (2698)

Pacific Bell

Pacific Bell

Year Uses

Source

1986 (continued)

CRAFT TRENDS (2698)

HIDDEN HOUSE PUBLICATIONS (2698)

****SAN ANTONIO RD****

Pacific Bell

ARVOLD KAY (1101)

CHANCELLOR COMPUTER CORP (1101)

CONNELLY GROUP THE (1101)

CREATIVE PUBLICATIONS INC EDUCATIONAL PUBLISHERS
(1101)

CURRENT NETWORKS (1101)

DEVEL PROP (1101)

DEVTEC (1101)

DYNATRAC INFORMATION SERVICES INC (1101)

ENTERCON (1101)

GNH & ASSOCIATES INC (1101)

GORDON PUBLICATIONS (1101)

H & K ASSOCIATES (1101)

KELLY COMPANY THE (1101)

LUZON MOVING & STORAGE CORP (1101)

MAKAGO COMPANY (1101)

PENINSULA TECHNICAL SALES (1101)

POLYATOMICS RESEARCH INSTITUTE (1101)

STANDARD WIRE & CABLE CO (1101)

TEACHING TOOLS SOFTWARE INC (1101)

CUNNINGHAM BUSINESS SERVICE INC (1120)

GE ANSWER CENTER CONSUMER PRODUCTS INFORMATION
(1120)

GE ANSWER CENTER CONSUMER PRODUCTS INFORMATION
(1120)

GENERAL ELECTRIC CREDIT CORPORATION (1120)

GENERAL ELECTRIC CREDIT CORPORATION (1120)

SD REDWOOD CITY INC (1120)

STRUCTURAL DYNAMICS RESEARCH CORP (1120)

SYSTEMS PLUS INC (1120)

DISCUS INC EXPRTR (1121)

LACRON ASSOCIATES (1121)

NADEL JACK INC (1121)

T I SYSTEMS (1121)

Z MUSCLES UNLIMITED (1121)

WOLLONGONG GROUP (1129)

COMPACT SOFTWARE INC (1131)

BO TREE PRODUCTIONS INC (1137)

DOLPHIN MULTI MEDIA INC (1137)

GROUP FORE WOMEN S PROFESSIONAL GOLF TOUR (1137)

WOMEN S PROFESSIONAL GOLF TOUR GROUP FORE (1137)

<u>Year</u>	<u>Uses</u>	<u>Source</u>
1986	(continued)	
	CHAMPIONSHIP ELECTRONICS MOUNTAIN VIEW 96 X 066 (1157)	
	KORAL INTERNATIONAL CORP (1157)	
	MICROCIRCUITS TECHNOLOGY INC PALO ALTO 969 360 (1157)	
	TE TECH (1157)	
	<u>**S SAN ANTONIO RD**</u>	Pacific Bell
	INFORMATICS PROFESSIONAL SERVICES (1121)	
	LACRON ASSOCIATES (1121)	
1991	<u>**SAN ANTONIO RD N**</u>	PACIFIC BELL WHITE PAGES
	LESLIE S SWIMMING POOL SUPPLIES (1019)	
	ARMADILLO WILLY S BBO & CAFE (1031)	
	CHEF CHU S (1067)	
	<u>**BAYSHORE PKY**</u>	PACIFIC BELL WHITE PAGES
	ADVANCED IMAGING CENTER STANFORD UNIVERSITY (2606)	
	NOCTUA INC (2612)	
	BALLOU PHOTOGRAPHY (2618)	
	C K TOOL COMPANY (2622)	
	PLASTICS SRT (2626)	
	KINETIC LAB (2630)	
	THEMECARDS INC (2644)	
	FINOT GROUP THE (2672)	
	KEYCOMMUNICATION (2672)	
	S & M DAWIDOFF LTD (2672)	
	SEIDEN CRAIG P (2672)	
	WADA ASSOCIATES (2672)	
	ALMAS DELI (2680)	
	CUNNINGHAM BUSINESS SERVICE INC (2680)	
	DECISION GENERAL CORPORATION (2680)	
	FRANCISCO & ASSOCIATES (2680)	
	SLOANE STEWART INC (2680)	
	<u>**MARINE WAY**</u>	PACIFIC BELL WHITE PAGES
	BELL INDUSTRIES (2637)	
	C VLSI STANDARDS INC (2660)	
	G RAD TECHNOLOGIES INC (2660)	
	COMPETITIVE PERFORMANCE MANAGEMENT INC (2665)	
	YASCHCO CENTER (2665)	
	YASKAWA (2665)	
	THERIAULT HERMAN CONSULTING ELECTRICAL (2685)	
	PRE PRESS GRAPHICS (2698)	
	COMMUNITY ASSOCIATION FOR RETARDED INC (2751)	
	<u>**SAN ANTONIO RD**</u>	PACIFIC BELL WHITE PAGES
	DEVTEC (1101)	

<u>Year</u>	<u>Uses</u>	<u>Source</u>
1991	(continued)	
	GNH & ASSOCIATES INC (1101)	
	INTERNATIONAL SECURITY SERVICES INC (1101)	
	KELLY COMPUTER SYSTEMS (1101)	
	ACKERMAN ENGINEERS (1137)	
	COMPUTER GRAPHIC SLIDES CORP (1137)	
	D DOLPHIN MULTI MEDIA INC (1137)	
	TRANS DYN CONTROLS (1157)	
	B SALESTALK INC (1161)	
	LIGHTWAVE (1161)	
	<u>**E BAYSHORE RD**</u>	PACIFIC BELL WHITE PAGES
	CMI METERMASTER (3995)	
	<u>**BAYSHORE PKY**</u>	PACIFIC BELL WHITE PAGES
	LANDES JUDAH PH D CINIC PSYCLGY (2672)	
	SMALLWOOD HARRY & ASSOCIATES INC (2672)	
	TURN O MATIC (2672)	
	PAINTING AND DECORATING CONTRACTORS OF CENTRAL COAST COUNTIE (2680)	
1996	Address Not Listed in Research Source	Pacific Bell Street Address Telephone Directory San Jose December 1996
2000	Address Not Listed in Research Source	HAINES & COMPANY
2001	<u>**E BAYSHORE RD**</u>	HAINES & COMPANY, INC.
	XXXX (3995)	
	<u>**BAYSHORE PKY**</u>	HAINES & COMPANY, INC.
	SHANDLEYMILA (2598)	
	SHANDLEYMILA SIMULTRANS (2606)	
	SCHRISTENSENCRARG (2612)	
	GRAPHICS LLC (2618)	
	ZAP DIGITAL (2618)	
	XXXX (2620)	
	ALL AUTOMOTIVE (2622)	
	ALLAUTOMOTIVE (2622)	
	SMIZRAHIOVADIA (2624)	
	PLASTICSSRT (2626)	
	REQUEST (2628)	
	TECHNOLOGY (2628)	
	KINETIC LAB (2630)	
	XXXX (2632)	
	CIRCLE LINK (2634)	
	CIRCLE LINK (2634)	
	CIRCLE LINK (2634)	

Year Uses

Source

2001 (continued)

SMIZRAHIOVADIA (2634)
BUTLER CHARLES (2636)
CORP NANOCRAFT (2644)
DREXLER (2644)
ELECTRON (2644)
MICROSCOPY (2644)
TECHNOLOGYCORP LASER CARD SYS (2644)
XXXX (2671)
ACTIVITYNET (2672)
ADVERTISING SYNAXIA NETWORKS (2672)
AEROCRUISETRAVEL (2672)
AFFORDABLE HOME (2672)
ARRILLAGALOASSC (2672)
ASSOCTD VOLUME (2672)
BKKPG HR ADDITIONSINC (2672)
BKKPG&TAXSERV WH NETWORKS (2672)
BUILDING (2672)
BUYR BAYSIDE BUSINESS (2672)
COMPARATIVE (2672)
CORP EEMS&CO (2672)
CORP TAOSTAR (2672)
COUNSELING CULBERSONMARY (2672)
CULBERSON CARL PHD (2672)
CULBERSON COUPLE (2672)
DOONERICHD DESIGN (2672)
DOVER INSTRUMENT (2672)
ECFP CIPIENTNETWORKS (2672)
ELAN RESEARCH (2672)
ENERGY ANAPRAXISINC (2672)
ERGONOMIC SCIENCES (2672)
GEORGEVOGEL (2672)
HONDA CONNECTORS (2672)
JOB DIRECT COM (2672)
JOB DIRECTCOM (2672)
JOHANSEN&ADELI SYD&RANDY (2672)
KEYCOMMNCTN (2672)
LIVESOLUTIONS (2672)
MANAGEMENT GROUP PARALLAX GROUP (2672)
MLD TECHNOLOGIES (2672)
MRJTECHNOLOGY (2672)
NEW WAY MARKETING (2672)
NUTECCORP (2672)
PALO ALTO (2672)

Year Uses

Source

2001 (continued)

PENINSLABUSFORMS (2672)
PENTAGON COTHE (2672)
PHD DEBELL DESIGN (2672)
PLAZA BRACKEN CATHERINE (2672)
PRIMEYIELDSYSTEMS (2672)
SOLUTIONS MCMAHONVIOLEAIA (2672)
STATTLER (2672)
TESS GROUP (2672)
TOWNSEND&CREW LLP VOGEL GEORGE P (2672)
TOWNSENDAND (2672)
WADA ASSOCIATES (2672)
WESTECHSALES (2672)
WINGS EXPRESS (2672)
AUTOGRAPH (2680)
BAYSHORE OFCCNTR ADD 2 ALLIANCE (2680)
BROADCSTG PLAZA CAFE (2680)
CONSULTING GROUP THE YAMAGUMARICHD (2680)
CORPORATION WAVERLY (2680)
DESIGNED BEENZCOM (2680)
HAWK RIDGE SYSTEMS (2680)
IKONODYNE (2680)
INFANGER (2680)
INVESTMENTS INNOVATNCITY (2680)
LEDWITHMARKCP (2680)
PARSEC (2680)
PERSONLZD (2680)
SCHOENDUVECORP (2680)
TEXICOLOR (2680)

****COAST AVE****

HAINES & COMPANY, INC.

XXXX (2750)

****MARINE WAY****

HAINES & COMPANY, INC.

XXXX (2632)
XXXX (2637)
BANDEHENRY IKONO (2660)
SOLUTIONS STE (2660)
TECHNOLOGY (2660)
AOUATEBRA (2685)
APLINUNO&CH (2685)
BRANTFORD (2685)
BUILDING 8 ADAMS (2685)
CHESA (2685)
CONSULTANT FORDTHOMAS F (2685)
CONSULTANTS BECKER DAVID LTD (2685)

Year Uses

Source

2001 (continued)

ENDEAV 08 S (2685)

FORD&AS 80 CIATES (2685)

HEURISTIC (2685)

DAVIESC (2698)

****SAN ANTONIO AVE****

HAINES & COMPANY, INC.

EN 2 ZCORP (1121)

J 180 PROPERTIES LLC (1121)

MARTIN HERBERTJ (1121)

NEYLANCONSTR (1121)

RINNEFPBTERSON (1121)

STRUCTURAL 9 SHRE LOCK (1121)

ATTACHMATECORP (1129)

SYMAPTA (1129)

ANTIBODYSOLUTIONS (1135)

EXPRESS PACKAGING (1135)

SYSTEM 9 TEROSURGICALINC (1135)

VICINITYCORP (1135)

****SAN ANTONIO RD****

HAINES & COMPANY, INC.

XXXX (1121)

XXXX (1135)

XXXX (1137)

OASAR CONFERENCES (1157)

PEERY RICHARD UPSHOT 6 S (1161)



EDR[®] Environmental
Data Resources Inc

EDR Historical Topographic Map Report

**US 101 Auxiliary Lane Project
Corridor Study of 101 from Palo Alto to
Mountain V**

Santa Clara County, CA 94303

Inquiry Number: 2120159.4

January 15, 2008

The Standard in Environmental Risk Information

440 Wheelers Farms Rd
Milford, Connecticut 06461

Nationwide Customer Service

Telephone: 1-800-352-0050
Fax: 1-800-231-6802
Internet: www.edrnet.com

EDR Historical Topographic Map Report

Environmental Data Resources, Inc.'s (EDR) Historical Topographic Map Report is designed to assist professionals in evaluating potential liability on a target property resulting from past activities. EDR's Historical Topographic Map Report includes a search of a collection of public and private color historical topographic maps, dating back to the early 1900s.

Thank you for your business.
Please contact EDR at 1-800-352-0050
with any questions or comments.

Disclaimer - Copyright and Trademark Notice

This Report contains certain information obtained from a variety of public and other sources reasonably available to Environmental Data Resources, Inc. It cannot be concluded from this Report that coverage information for the target and surrounding properties does not exist from other sources. **NO WARRANTY EXPRESSED OR IMPLIED, IS MADE WHATSOEVER IN CONNECTION WITH THIS REPORT. ENVIRONMENTAL DATA RESOURCES, INC. SPECIFICALLY DISCLAIMS THE MAKING OF ANY SUCH WARRANTIES, INCLUDING WITHOUT LIMITATION, MERCHANTABILITY OR FITNESS FOR A PARTICULAR USE OR PURPOSE. ALL RISK IS ASSUMED BY THE USER. IN NO EVENT SHALL ENVIRONMENTAL DATA RESOURCES, INC. BE LIABLE TO ANYONE, WHETHER ARISING OUT OF ERRORS OR OMISSIONS, NEGLIGENCE, ACCIDENT OR ANY OTHER CAUSE, FOR ANY LOSS OF DAMAGE, INCLUDING, WITHOUT LIMITATION, SPECIAL, INCIDENTAL, CONSEQUENTIAL, OR EXEMPLARY DAMAGES. ANY LIABILITY ON THE PART OF ENVIRONMENTAL DATA RESOURCES, INC. IS STRICTLY LIMITED TO A REFUND OF THE AMOUNT PAID FOR THIS REPORT.** Purchaser accepts this Report AS IS. Any analyses, estimates, ratings, environmental risk levels or risk codes provided in this Report are provided for illustrative purposes only, and are not intended to provide, nor should they be interpreted as providing any facts regarding, or prediction or forecast of, any environmental risk for any property. Only a Phase I Environmental Site Assessment performed by an environmental professional can provide information regarding the environmental risk for any property. Additionally, the information provided in this Report is not to be construed as legal advice.

Copyright 2008 by Environmental Data Resources, Inc. All rights reserved. Reproduction in any media or format, in whole or in part, of any report or map of Environmental Data Resources, Inc., or its affiliates, is prohibited without prior written permission.

EDR and its logos (including Sanborn and Sanborn Map) are trademarks of Environmental Data Resources, Inc. or its affiliates. All other trademarks used herein are the property of their respective owners.

Historical Topographic Map



<p>N ↑</p>	<p>TARGET QUAD NAME: PALO ALTO MAP YEAR: 1899</p>	<p>SITE NAME: US 101 Auxiliary Lane Project ADDRESS: Corridor Study of 101 from Palo Alto to Mountain V Santa Clara County, CA</p>	<p>CLIENT: Baseline Environmental Cons. CONTACT: Redgy Ramirez INQUIRY#: 2120159.4 RESEARCH DATE: 01/15/2008</p>
	<p>SERIES: 15 SCALE: 1:62500</p>	<p>LAT/LONG: 37.43 / 122.1</p>	

Historical Topographic Map



	TARGET QUAD	SITE NAME:	US 101 Auxiliary Lane Project	CLIENT:	Baseline Environmental Cons.
	NAME: SANTA CRUZ	ADDRESS:	Corridor Study of 101 from Palo Alto to Mountain V	CONTACT:	Redgy Ramirez
	MAP YEAR: 1902		Santa Clara County, CA	INQUIRY#:	2120159.4
	SERIES: 30	LAT/LONG:	37.43 / 122.1	RESEARCH DATE:	01/15/2008
	SCALE: 1:125000				

Historical Topographic Map

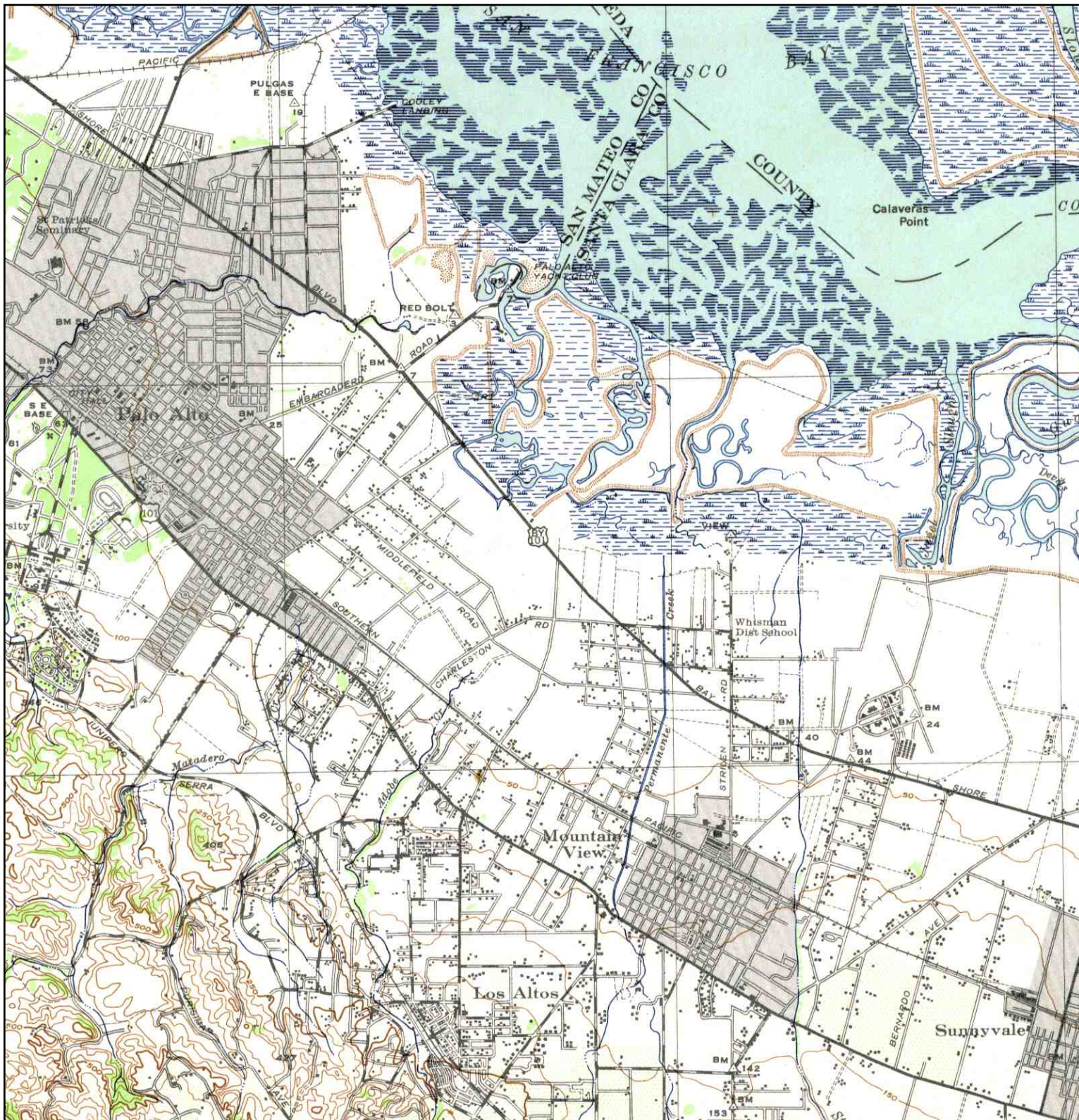

<p>N</p> 	TARGET QUAD	SITE NAME:	US 101 Auxiliary Lane Project	CLIENT:	Baseline Environmental Cons.
	NAME: PALO ALTO	ADDRESS:	Corridor Study of 101 from Palo Alto to Mountain V	CONTACT:	Redgy Ramirez
	MAP YEAR: 1943		Santa Clara County, CA	INQUIRY#:	2120159.4
	SERIES: 15	LAT/LONG:	37.43 / 122.1	RESEARCH DATE:	01/15/2008
SCALE: 1:62500					

Historical Topographic Map

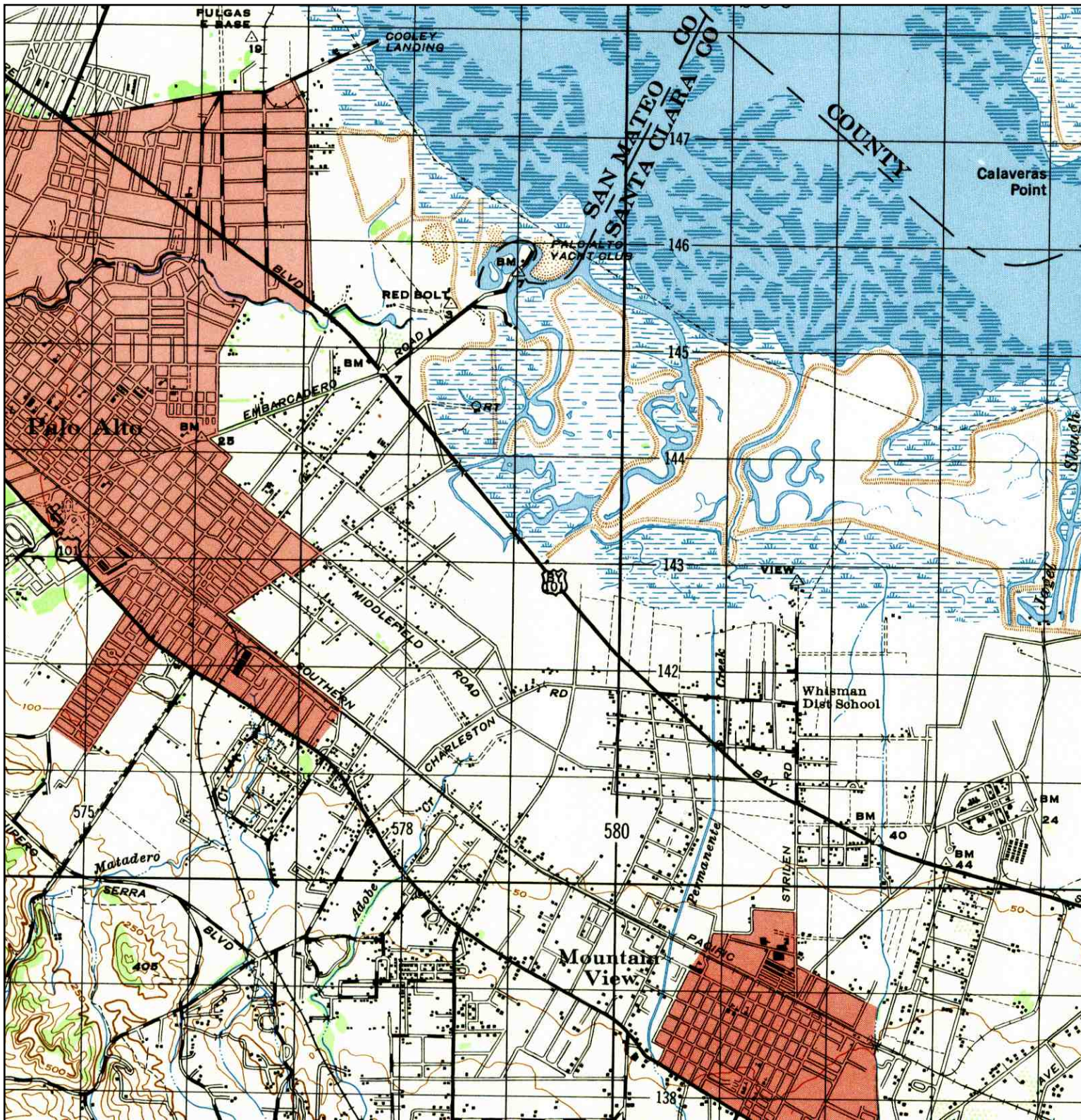

	TARGET QUAD	SITE NAME:	US 101 Auxiliary Lane Project	CLIENT:	Baseline Environmental Cons.
	NAME: PALO ALTO	ADDRESS:	Corridor Study of 101 from Palo Alto to Mountain V	CONTACT:	Redgy Ramirez
	MAP YEAR: 1947		Santa Clara County, CA	INQUIRY#:	2120159.4
	SERIES: 15	LAT/LONG:	37.43 / 122.1	RESEARCH DATE:	01/15/2008
	SCALE: 1:50000				

Historical Topographic Map

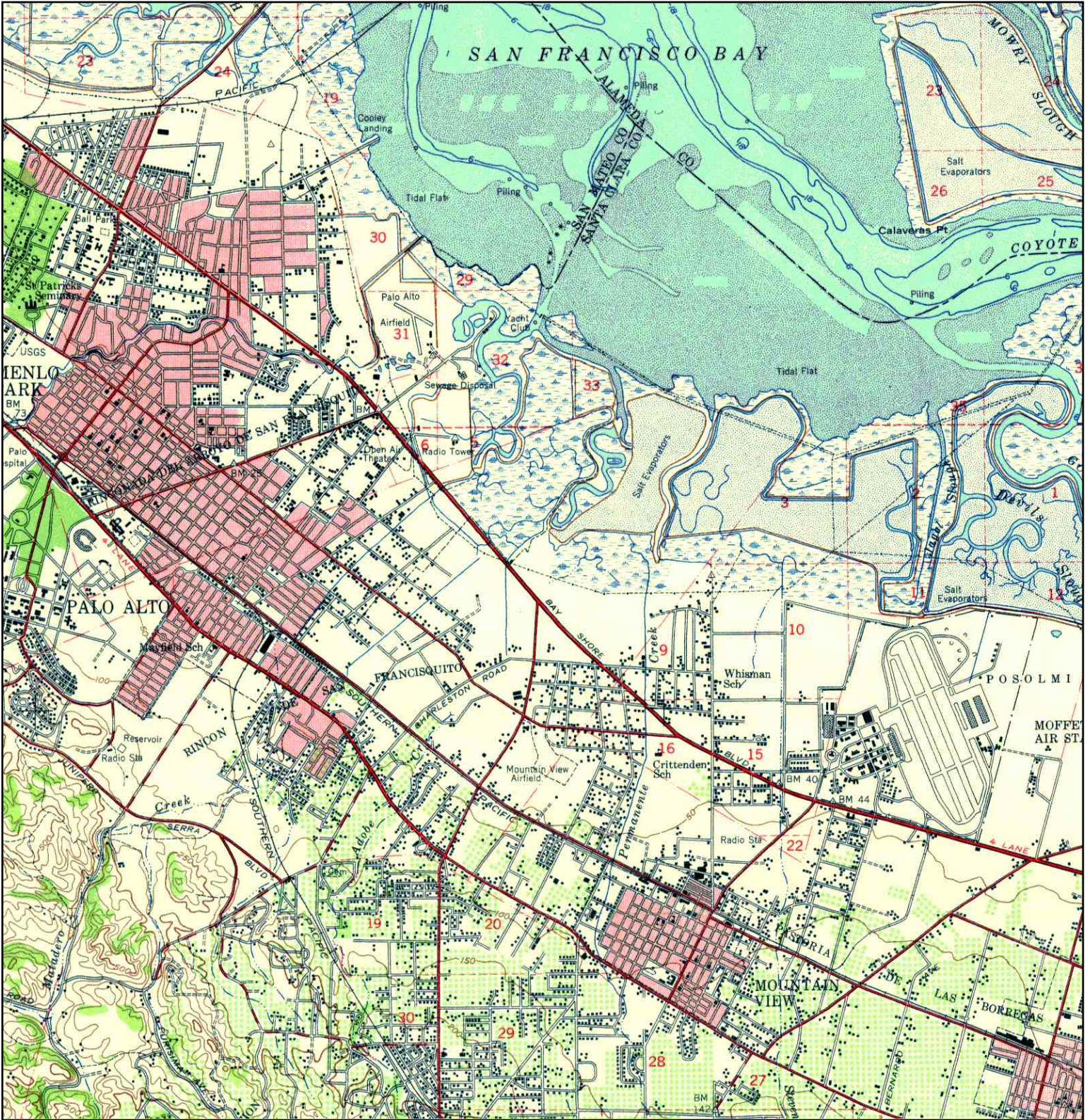

<p>N ↑</p>	<p>TARGET QUAD NAME: PALO ALTO MAP YEAR: 1948</p>	<p>SITE NAME: US 101 Auxiliary Lane Project ADDRESS: Corridor Study of 101 from Palo Alto to Mountain V Santa Clara County, CA</p>	<p>CLIENT: Baseline Environmental Cons. CONTACT: Redgy Ramirez INQUIRY#: 2120159.4 RESEARCH DATE: 01/15/2008</p>
	<p>SERIES: 15 SCALE: 1:62500</p>	<p>LAT/LONG: 37.43 / 122.1</p>	

Historical Topographic Map

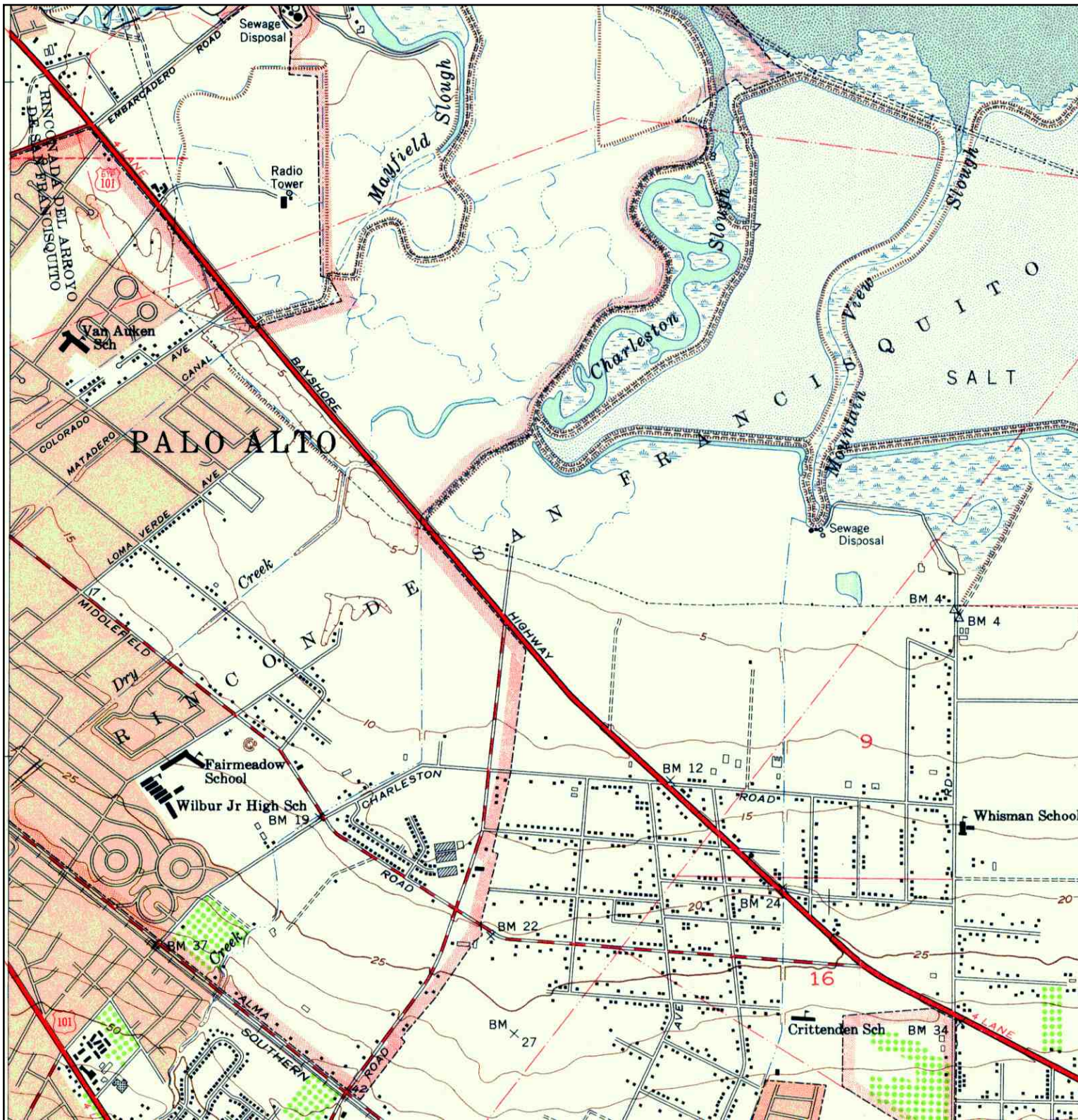

	TARGET QUAD	SITE NAME:	US 101 Auxiliary Lane Project	CLIENT:	Baseline Environmental Cons.
	NAME: MOUNTAINVIEW	ADDRESS:	Corridor Study of 101 from Palo Alto to Mountain V	CONTACT:	Redgy Ramirez
	MAP YEAR: 1953		Santa Clara County, CA	INQUIRY#:	2120159.4
	SERIES: 7.5	LAT/LONG:	37.43 / 122.1	RESEARCH DATE:	01/15/2008
	SCALE: 1:24000				

Historical Topographic Map

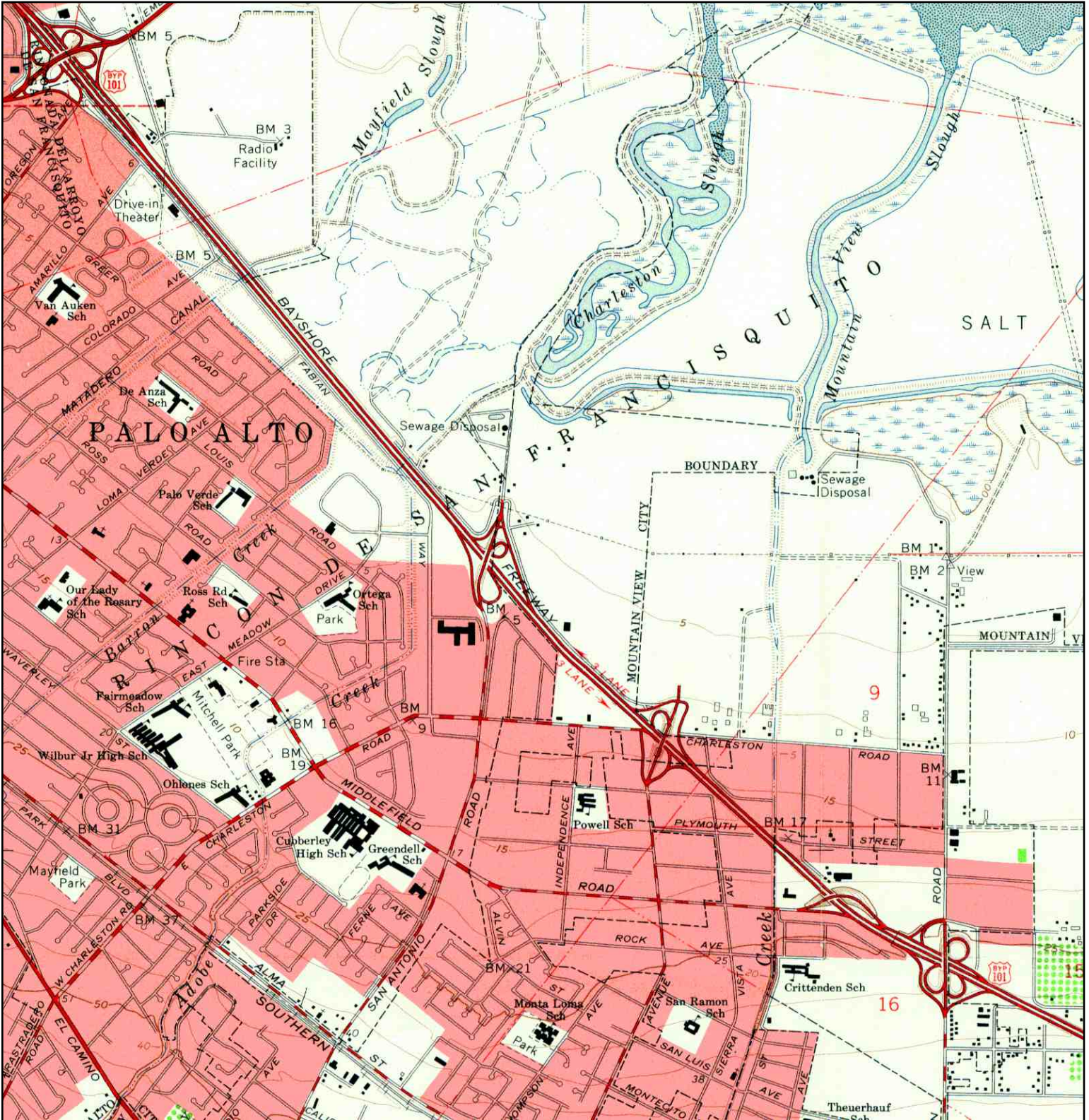

<p>N</p> 	TARGET QUAD	SITE NAME:	US 101 Auxiliary Lane Project	CLIENT:	Baseline Environmental Cons.
	NAME: MOUNTAINVIEW	ADDRESS:	Corridor Study of 101 from Palo Alto to Mountain V	CONTACT:	Redgy Ramirez
	MAP YEAR: 1961		Santa Clara County, CA	INQUIRY#:	2120159.4
	SERIES: 7.5	LAT/LONG:	37.43 / 122.1	RESEARCH DATE:	01/15/2008
	SCALE: 1:24000				

Historical Topographic Map

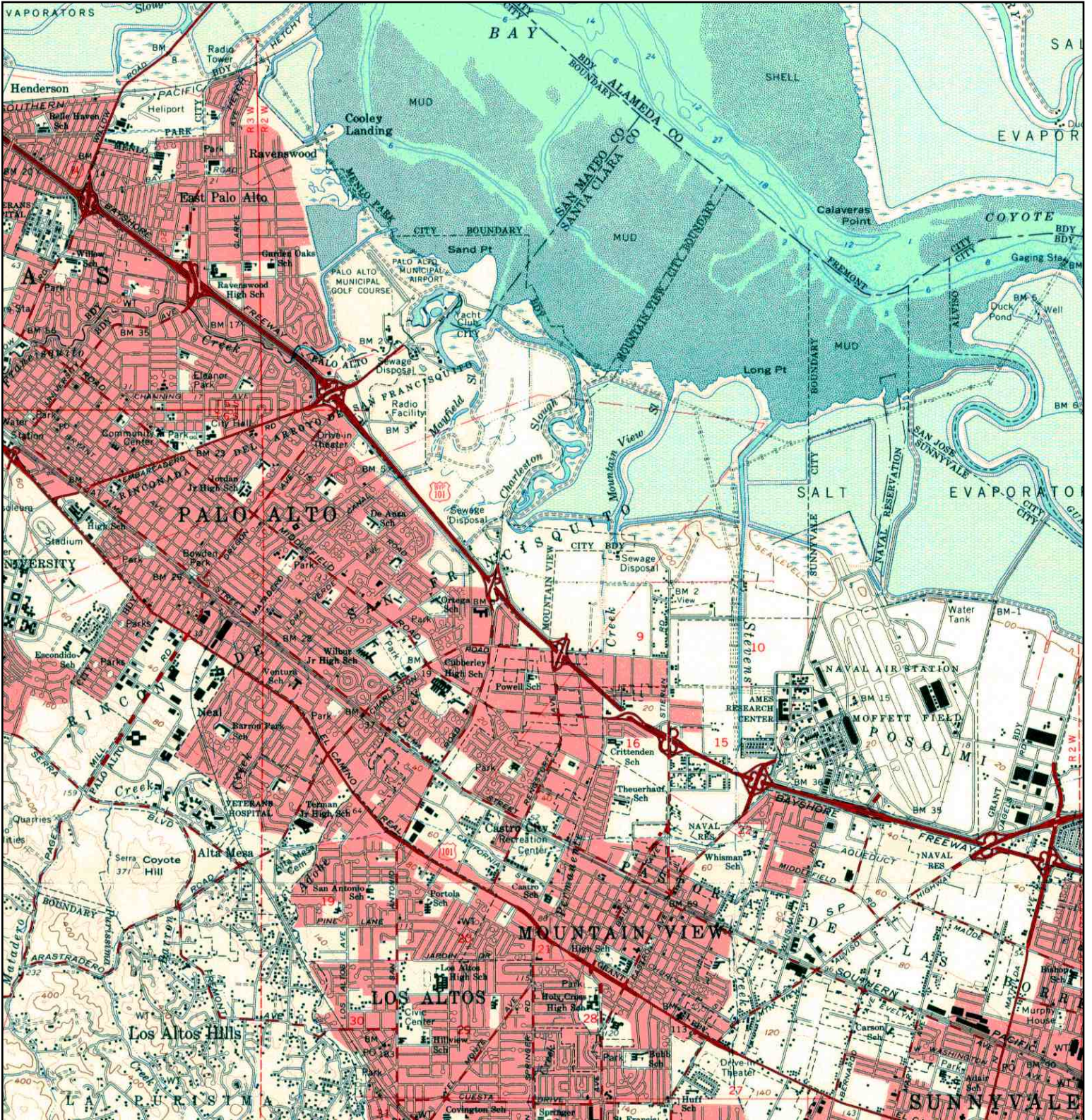

	TARGET QUAD	SITE NAME:	US 101 Auxiliary Lane Project	CLIENT:	Baseline Environmental Cons.
	NAME: PALO ALTO	ADDRESS:	Corridor Study of 101 from Palo Alto to Mountain V	CONTACT:	Redgy Ramirez
	MAP YEAR: 1961		Santa Clara County, CA	INQUIRY#:	2120159.4
	SERIES: 15	LAT/LONG:	37.43 / 122.1	RESEARCH DATE:	01/15/2008
	SCALE: 1:62500				

Historical Topographic Map

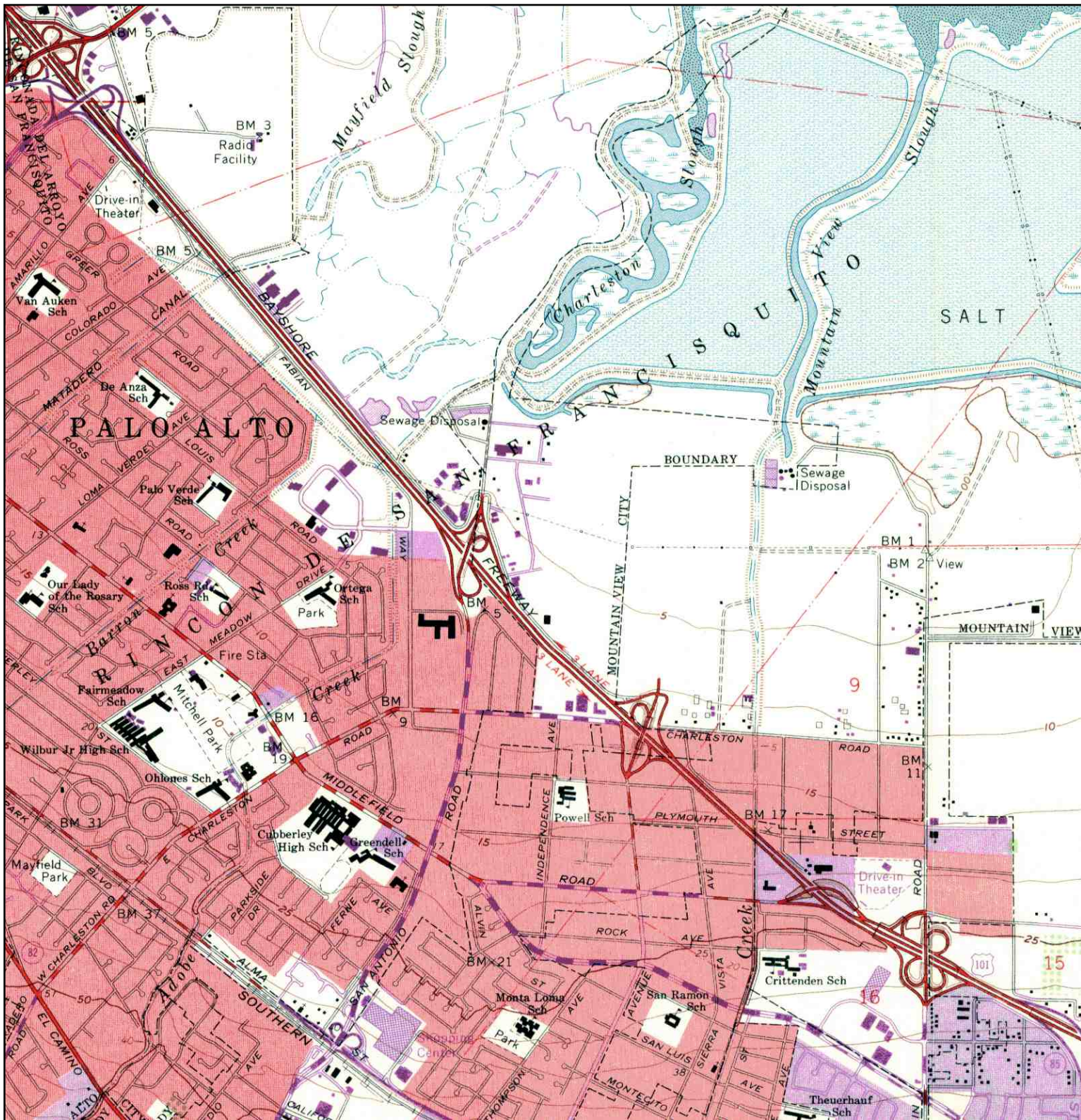

<p>N ↑</p>	TARGET QUAD	SITE NAME:	US 101 Auxiliary Lane Project	CLIENT:	Baseline Environmental Cons.
	NAME: MOUNTAINVIEW	ADDRESS:	Corridor Study of 101 from Palo Alto to Mountain V	CONTACT:	Redgy Ramirez
	MAP YEAR: 1968		Santa Clara County, CA	INQUIRY#:	2120159.4
	PHOTOREVISED FROM: 1961	LAT/LONG:	37.43 / 122.1	RESEARCH DATE:	01/15/2008
	SERIES: 7.5				
	SCALE: 1:24000				

Historical Topographic Map

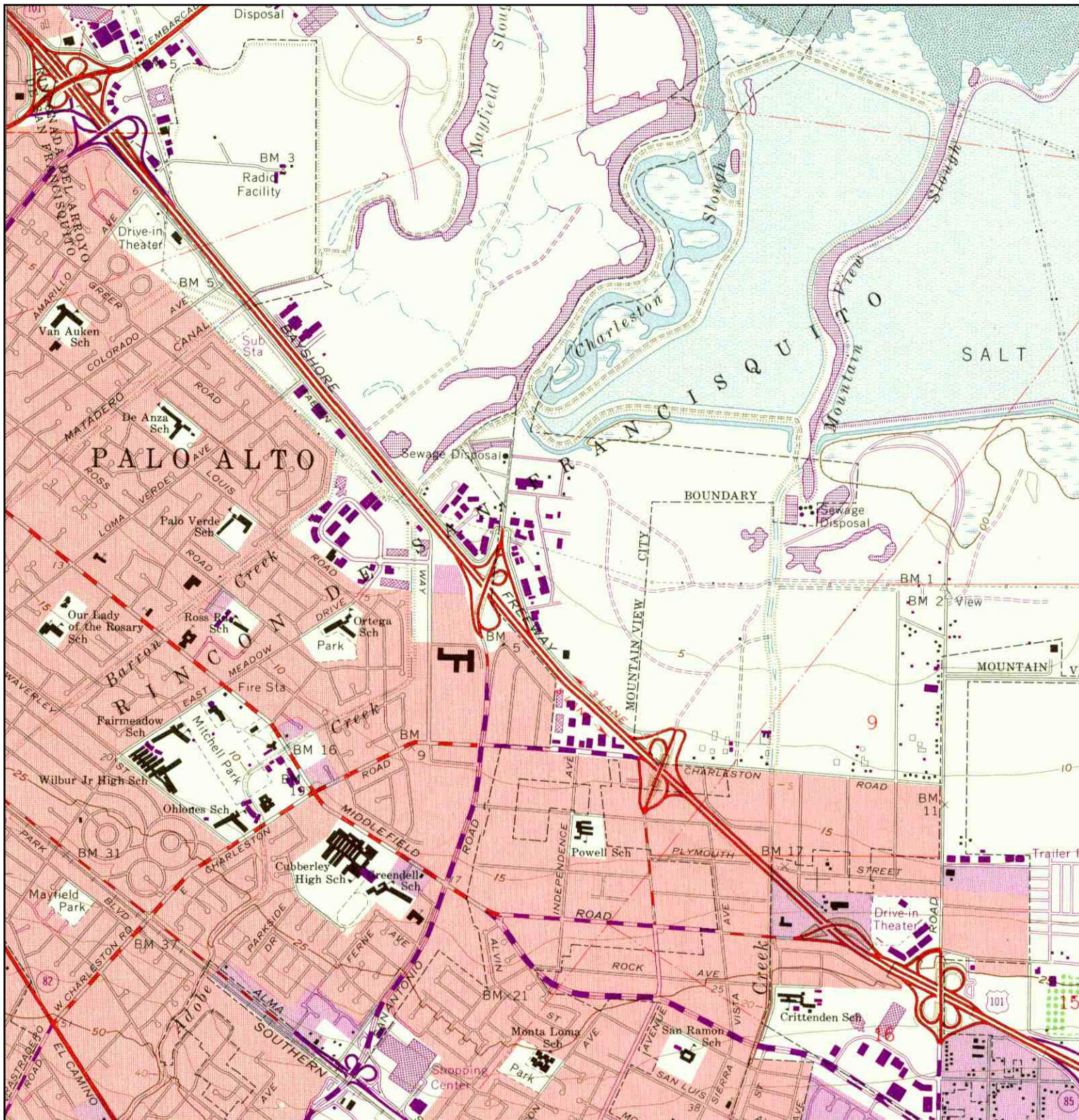

	TARGET QUAD	SITE NAME: US 101 Auxiliary Lane Project	CLIENT: Baseline Environmental Cons.
	NAME: MOUNTAINVIEW	ADDRESS: Corridor Study of 101 from Palo Alto to Mountain V	CONTACT: Redgy Ramirez
	MAP YEAR: 1973	Santa Clara County, CA	INQUIRY#: 2120159.4
	PHOTOREVISED FROM: 1961	LAT/LONG: 37.43 / 122.1	RESEARCH DATE: 01/15/2008
	SERIES: 7.5		
	SCALE: 1:24000		

Historical Topographic Map

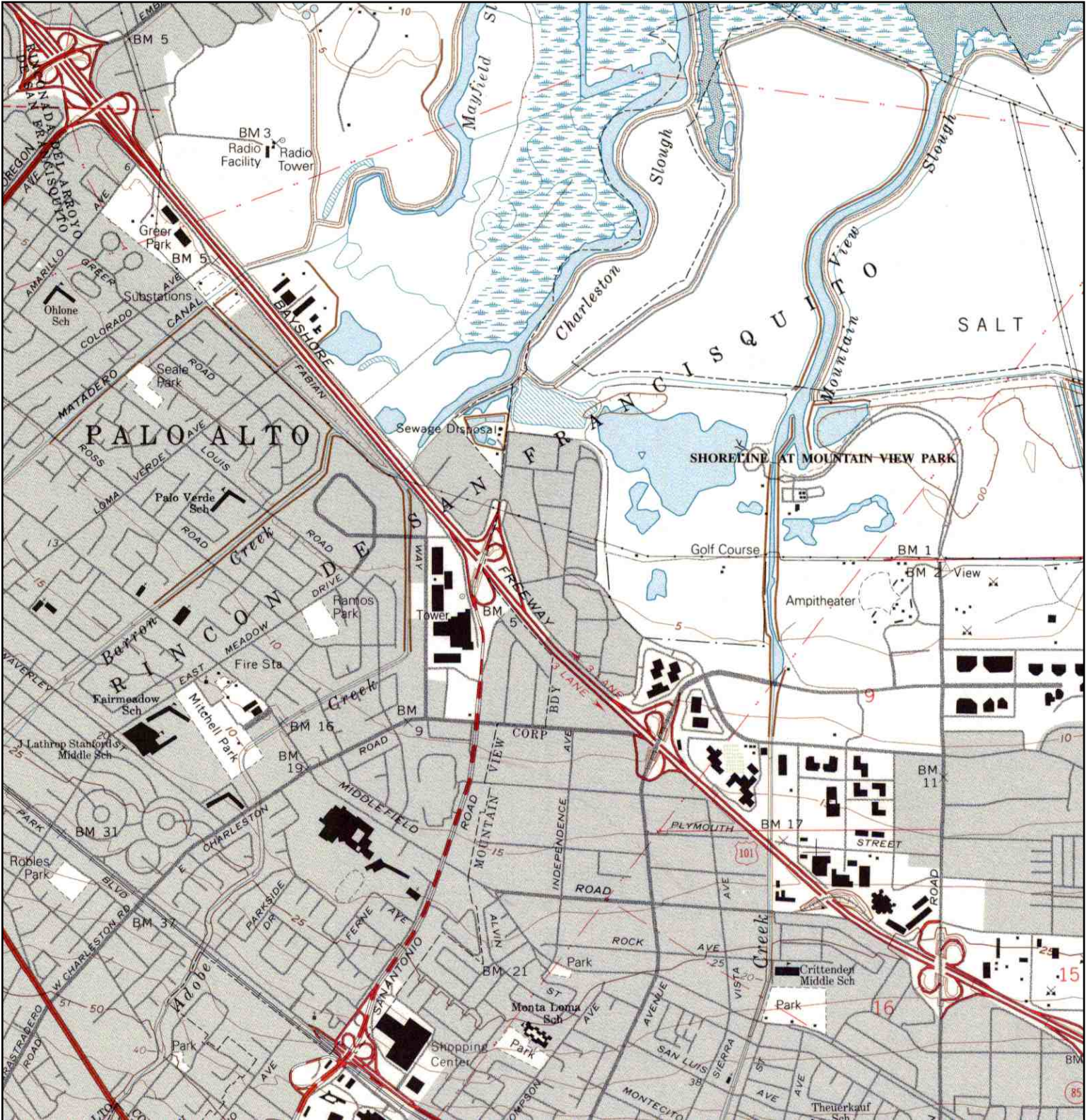

N 	TARGET QUAD NAME: MOUNTAINVIEW MAP YEAR: 1991	SITE NAME: US 101 Auxiliary Lane Project ADDRESS: Corridor Study of 101 from Palo Alto to Mountain V Santa Clara County, CA LAT/LONG: 37.43 / 122.1	CLIENT: Baseline Environmental Cons. CONTACT: Redgy Ramirez INQUIRY#: 2120159.4 RESEARCH DATE: 01/15/2008
	SERIES: 7.5 SCALE: 1:24000		

Historical Topographic Map

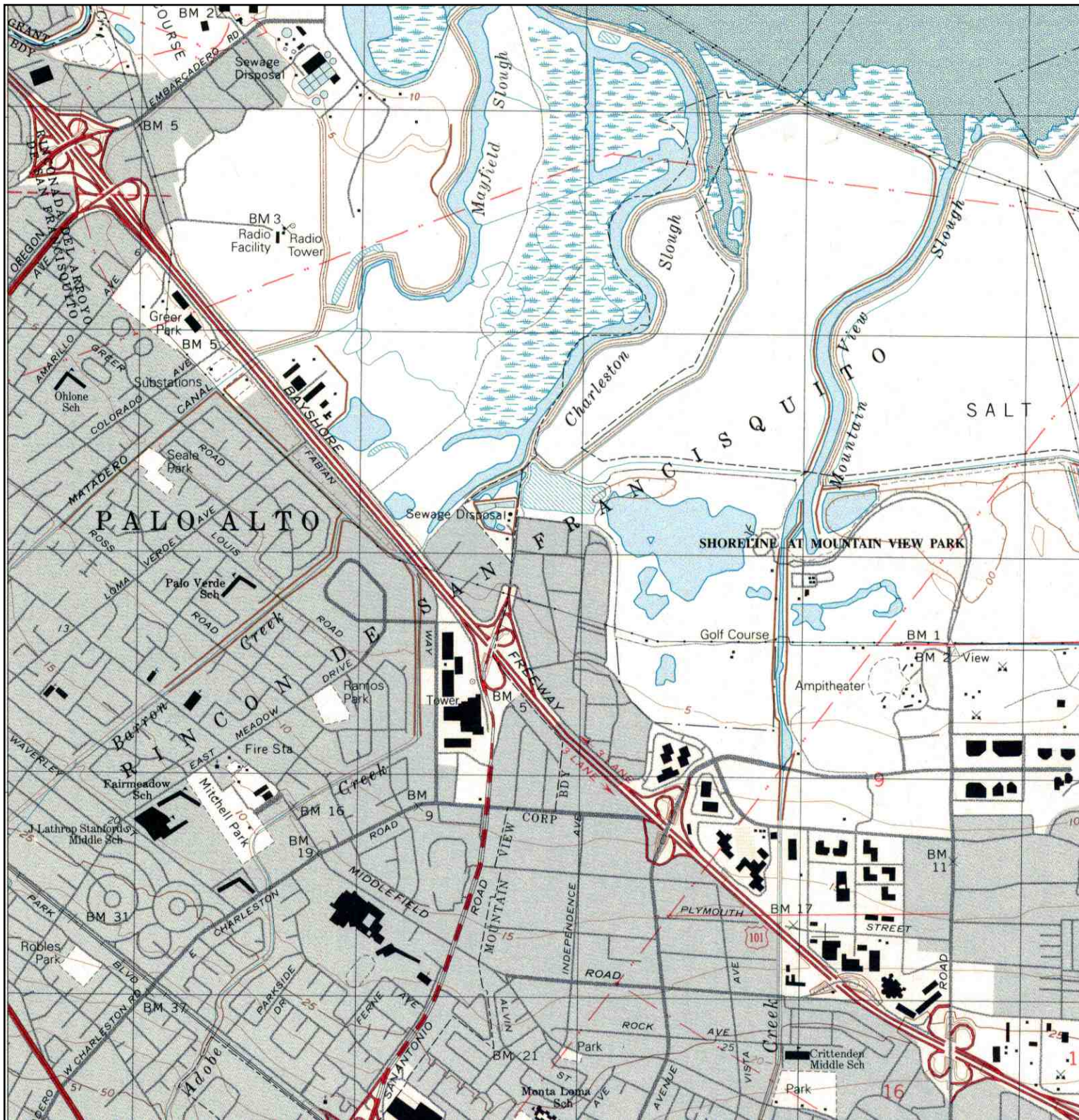

	TARGET QUAD	SITE NAME:	US 101 Auxiliary Lane Project	CLIENT:	Baseline Environmental Cons.
	NAME: MOUNTAINVIEW	ADDRESS:	Corridor Study of 101 from Palo Alto to Mountain V	CONTACT:	Redgy Ramirez
	MAP YEAR: 1997		Santa Clara County, CA	INQUIRY#:	2120159.4
	SERIES: 7.5	LAT/LONG:	37.43 / 122.1	RESEARCH DATE:	01/15/2008
	SCALE: 1:24000				

Certified Sanborn® Map Report



Sanborn® Library search results
Certification # 966E-4E7A-9D81

**US 101 Auxiliary Lane Project
Corridor Study of 101 from Palo Alto to Mountain V
Santa Clara County, CA 94303**

Inquiry Number 2120159.3s

January 15, 2008



The Standard in Environmental Risk Information

440 Wheelers Farms Rd
Milford, Connecticut 06461

Nationwide Customer Service

Telephone: 1-800-352-0050
Fax: 1-800-231-6802
Internet: www.edrnet.com

Certified Sanborn® Map Report

1/15/08

Site Name:

US 101 Auxiliary Lane Project
Corridor Study of 101 from Palo
Santa Clara County, CA 94303

Client Name:

Baseline Environmental Cons.
5900 Hollis Street
Emeryville, CA 94608

EDR Inquiry # 2120159.3s

Contact: Redgy Ramirez



The complete Sanborn Library collection has been searched by EDR, and fire insurance maps covering the target property location provided by Baseline Environmental Cons. were identified for the years listed below. The certified Sanborn Library search results in this report can be authenticated by visiting www.edrnet.com/sanborn and entering the certification number. Only Environmental Data Resources Inc. (EDR) is authorized to grant rights for commercial reproduction of maps by Sanborn Library LLC, the copyright holder for the collection.

Certified Sanborn Results:

Site Name: US 101 Auxiliary Lane Project
Address: Corridor Study of 101 from Palo Alto to
City, State, Zip: Santa Clara County, CA 94303
Cross Street:
P.O. # NA
Project: Y5302.02
Certification # 966E-4E7A-9D81



Sanborn® Library search results
Certification # 966E-4E7A-9D81

UNMAPPED PROPERTY

This report certifies that the complete holdings of the Sanborn Library, LLC collection have been searched based on client supplied target property information, and fire insurance maps covering the target property were not found.

Total Maps: 0

The Sanborn Library includes more than 1.2 million Sanborn fire insurance maps, which track historical property usage in approximately 12,000 American cities and towns. Collections searched:

- Library of Congress
- University Publications of America
- EDR Private Collection

Limited Permission To Make Copies

Baseline Environmental Cons. (the client) is permitted to make up to THREE photocopies of this Sanborn Map transmittal and each fire insurance map accompanying this report solely for the limited use of its customer. No one other than the client is authorized to make copies. Upon request made directly to an EDR Account Executive, the client may be permitted to make a limited number of additional photocopies. This permission is conditioned upon compliance by the client, its customer and their agents with EDR's copyright policy; a copy of which is available upon request.

Disclaimer - Copyright and Trademark notice

This Report contains certain information obtained from a variety of public and other sources reasonably available to Environmental Data Resources, Inc. It cannot be concluded from this Report that coverage information for the target and surrounding properties does not exist from other sources. NO WARRANTY EXPRESSED OR IMPLIED, IS MADE WHATSOEVER IN CONNECTION WITH THIS REPORT. ENVIRONMENTAL DATA RESOURCES, INC. SPECIFICALLY DISCLAIMS THE MAKING OF ANY SUCH WARRANTIES, INCLUDING WITHOUT LIMITATION, MERCHANTABILITY OR FITNESS FOR A PARTICULAR USE OR PURPOSE. ALL RISK IS ASSUMED BY THE USER. IN NO EVENT SHALL ENVIRONMENTAL DATA RESOURCES, INC. BE LIABLE TO ANYONE, WHETHER ARISING OUT OF ERRORS OR OMISSIONS, NEGLIGENCE, ACCIDENT OR ANY OTHER CAUSE, FOR ANY LOSS OF DAMAGE, INCLUDING, WITHOUT LIMITATION, SPECIAL, INCIDENTAL CONSEQUENTIAL, OR EXEMPLARY DAMAGES. ANY LIABILITY ON THE PART OF ENVIRONMENTAL DATA RESOURCES, INC. IS STRICTLY LIMITED TO A REFUND OF THE AMOUNT PAID FOR THIS REPORT. Purchaser accepts this Report "AS IS". Any analyses, estimates, ratings, environmental risk levels or risk codes provided in this Report are provided for illustrative purposes only, and are not intended to provide, nor should they be interpreted as providing any facts regarding, or prediction or forecast of, any environmental risk for any property. Only a Phase I Environmental Site Assessment performed by an environmental professional can provide information regarding the environmental risk for any property. Additionally, the information provided in this Report is not to be construed as legal advice.

Copyright 2008 by Environmental Data Resources, Inc. All rights reserved. Reproduction in any media or format, in whole or in part, of any report or map of Environmental Data Resources, Inc., or its affiliates, is prohibited without prior written permission.

EDR and its logos (including Sanborn and Sanborn Map) are trademarks of Environmental Data Resources, Inc. or its affiliates. All other trademarks used herein are the property of their respective owners.



EDR® Environmental
Data Resources Inc

The EDR Radius Atlas™ with GeoCheck®

**US 101 Auxiliary Lane Project
Corridor Study of 101 from Palo Alto to Mountain View
Santa Clara County, CA 94043**

Inquiry Number: 2129103.1s

January 25, 2008

The Standard in Environmental Risk Information

440 Wheelers Farms Road
Milford, Connecticut 06461

Nationwide Customer Service

Telephone: 1-800-352-0050
Fax: 1-800-231-6802
Internet: www.edrnet.com

TABLE OF CONTENTS

<u>SECTION</u>	<u>PAGE</u>
Executive Summary	ES1
Overview Map	2
Details Maps	3
Map Findings Summary	28
Map Findings	30
Orphan Summary	3591
Government Records Searched/Data Currency Tracking	GR-1
 <u>GEOCHECK ADDENDUM</u>	
Physical Setting Source Addendum	A-1
Physical Setting Source Summary	A-2
Physical Setting Source Map	A-8
Physical Setting Source Map Findings	A-9
Physical Setting Source Records Searched	A-26

Thank you for your business.
Please contact EDR at 1-800-352-0050
with any questions or comments.

Disclaimer - Copyright and Trademark Notice

This Report contains certain information obtained from a variety of public and other sources reasonably available to Environmental Data Resources, Inc. It cannot be concluded from this Report that coverage information for the target and surrounding properties does not exist from other sources. **NO WARRANTY EXPRESSED OR IMPLIED, IS MADE WHATSOEVER IN CONNECTION WITH THIS REPORT. ENVIRONMENTAL DATA RESOURCES, INC. SPECIFICALLY DISCLAIMS THE MAKING OF ANY SUCH WARRANTIES, INCLUDING WITHOUT LIMITATION, MERCHANTABILITY OR FITNESS FOR A PARTICULAR USE OR PURPOSE. ALL RISK IS ASSUMED BY THE USER. IN NO EVENT SHALL ENVIRONMENTAL DATA RESOURCES, INC. BE LIABLE TO ANYONE, WHETHER ARISING OUT OF ERRORS OR OMISSIONS, NEGLIGENCE, ACCIDENT OR ANY OTHER CAUSE, FOR ANY LOSS OF DAMAGE, INCLUDING, WITHOUT LIMITATION, SPECIAL, INCIDENTAL, CONSEQUENTIAL, OR EXEMPLARY DAMAGES. ANY LIABILITY ON THE PART OF ENVIRONMENTAL DATA RESOURCES, INC. IS STRICTLY LIMITED TO A REFUND OF THE AMOUNT PAID FOR THIS REPORT.** Purchaser accepts this Report "AS IS". Any analyses, estimates, ratings, environmental risk levels or risk codes provided in this Report are provided for illustrative purposes only, and are not intended to provide, nor should they be interpreted as providing any facts regarding, or prediction or forecast of, any environmental risk for any property. Only a Phase I Environmental Site Assessment performed by an environmental professional can provide information regarding the environmental risk for any property. Additionally, the information provided in this Report is not to be construed as legal advice.

Copyright 2008 by Environmental Data Resources, Inc. All rights reserved. Reproduction in any media or format, in whole or in part, of any report or map of Environmental Data Resources, Inc., or its affiliates, is prohibited without prior written permission.

EDR and its logos (including Sanborn and Sanborn Map) are trademarks of Environmental Data Resources, Inc. or its affiliates. All other trademarks used herein are the property of their respective owners.

EXECUTIVE SUMMARY

A search of available environmental records was conducted by Environmental Data Resources, Inc (EDR). The report was designed to assist parties seeking to meet the search requirements of EPA's Standards and Practices for All Appropriate Inquiries (40 CFR Part 312), the ASTM Standard Practice for Environmental Site Assessments (E 1527-05) or custom requirements developed for the evaluation of environmental risk associated with a parcel of real estate.

TARGET PROPERTY INFORMATION

ADDRESS

CORRIDOR STUDY OF 101 FROM PALO ALTO TO MOUNTAIN V
SANTA CLARA COUNTY, CA 94043

COORDINATES

Latitude (North): 37.430000 - 37° 25' 48.0"
Longitude (West): 122.100000 - 122° 5' 60.0"
Universal Transverse Mercator: Zone 10
UTM X (Meters): 579628.1
UTM Y (Meters): 4142751.2
Elevation: 9 ft. above sea level

USGS TOPOGRAPHIC MAP ASSOCIATED WITH TARGET PROPERTY

Target Property Map: 37122-D1 MOUNTAIN VIEW, CA
Most Recent Revision: 1999

TARGET PROPERTY SEARCH RESULTS

The target property was not listed in any of the databases searched by EDR.

DATABASES WITH NO MAPPED SITES

No mapped sites were found in EDR's search of available ("reasonably ascertainable ") government records either on the target property or within the search radius around the target property for the following databases:

FEDERAL RECORDS

Proposed NPL..... Proposed National Priority List Sites
Delisted NPL..... National Priority List Deletions
NPL LIENS..... Federal Superfund Liens
LIENS 2..... CERCLA Lien Information
RCRA-CESQG..... RCRA - Conditionally Exempt Small Quantity Generator
US CDL..... Clandestine Drug Labs
FUDS..... Formerly Used Defense Sites
LUCIS..... Land Use Control Information System
UMTRA..... Uranium Mill Tailings Sites
ODI..... Open Dump Inventory

EXECUTIVE SUMMARY

DEBRIS REGION 9	Torres Martinez Reservation Illegal Dump Site Locations
MINES	Mines Master Index File
RADINFO	Radiation Information Database
RAATS	RCRA Administrative Action Tracking System

STATE AND LOCAL RECORDS

SCH	School Property Evaluation Program
Toxic Pits	Toxic Pits Cleanup Act Sites
LIENS	Environmental Liens Listing
SAN JOSE HAZMAT	Hazardous Material Facilities
WIP	Well Investigation Program Case List
HAULERS	Registered Waste Tire Haulers Listing

TRIBAL RECORDS

INDIAN RESERV	Indian Reservations
INDIAN LUST	Leaking Underground Storage Tanks on Indian Land
INDIAN UST	Underground Storage Tanks on Indian Land

EDR PROPRIETARY RECORDS

Manufactured Gas Plants ...	EDR Proprietary Manufactured Gas Plants
------------------------------------	---

SURROUNDING SITES: SEARCH RESULTS

Surrounding sites were identified in the following databases.

Elevations have been determined from the USGS Digital Elevation Model and should be evaluated on a relative (not an absolute) basis. Relative elevation information between sites of close proximity should be field verified. Sites with an elevation equal to or higher than the target property have been differentiated below from sites with an elevation lower than the target property. Page numbers and map identification numbers refer to the EDR Radius Map report where detailed data on individual sites can be reviewed.

Sites listed in ***bold italics*** are in multiple databases.

Unmappable (orphan) sites are not considered in the foregoing analysis.

FEDERAL RECORDS

NPL: Also known as Superfund, the National Priority List database is a subset of CERCLIS and identifies over 1,200 sites for priority cleanup under the Superfund program. The source of this database is the U.S. EPA.

A review of the NPL list, as provided by EDR, and dated 10/02/2007 has revealed that there are 8 NPL sites within approximately 3 miles of the target property.

<u>Equal/Higher Elevation</u>	<u>Address</u>	<u>Dist / Dir</u>	<u>Map ID</u>	<u>Page</u>
<i>NATIONAL SEMICONDUCTOR CO</i>	<i>313 FAIRCHILD DR</i>	<i>>2 SE</i>	<i>0</i>	<i>30</i>
<i>JASCO CHEM CORP</i>	<i>1710 VILLA ST</i>	<i>>2 SSE</i>	<i>0</i>	<i>45</i>
<i>MOFFETT NAVAL AIR STATION</i>	<i>MOFFETT FIELD NAS</i>	<i>>2 E</i>	<i>0</i>	<i>58</i>
<i>SPECTRA-PHYSICS INC</i>	<i>1250 W MIDDLEFIELD ROAD</i>	<i>1 - 2 SE</i>	<i>0</i>	<i>81</i>
<i>TELCOM SEMICONDUCTORS INC</i>	<i>1300 TERRA BELLA AVE</i>	<i>1 - 2 SE</i>	<i>0</i>	<i>91</i>
<i>PRINTEX CORPORATION</i>	<i>PLYMOUTH & COLONY STS.</i>	<i>1 - 2 SSE</i>	<i>0</i>	<i>119</i>

EXECUTIVE SUMMARY

<u>Equal/Higher Elevation</u>	<u>Address</u>	<u>Dist / Dir</u>	<u>Map ID</u>	<u>Page</u>
HEWLETT-PACKARD (620-640 PAGE HEWLETT PACKARD CO	620 - 640 PAGE MILL RD. 1501 PAGE MILL ROAD	>2 >2	WSW JC2001 WSW NO2602	2678 3537

CERCLIS: The Comprehensive Environmental Response, Compensation and Liability Information System contains data on potentially hazardous waste sites that have been reported to the USEPA by states, municipalities, private companies and private persons, pursuant to Section 103 of the Comprehensive Environmental Response, Compensation and Liability Act (CERCLA). CERCLIS contains sites which are either proposed to or on the National Priorities List (NPL) and sites which are in the screening and assessment phase for possible inclusion on the NPL.

A review of the CERCLIS list, as provided by EDR, and dated 04/23/2007 has revealed that there are 11 CERCLIS sites within approximately 3 miles of the target property.

<u>Equal/Higher Elevation</u>	<u>Address</u>	<u>Dist / Dir</u>	<u>Map ID</u>	<u>Page</u>
NATIONAL SEMICONDUCTOR CO	313 FAIRCHILD DR	>2	SE 0	30
JASCO CHEM CORP	1710 VILLA ST	>2	SSE 0	45
MOFFETT NAVAL AIR STATION	MOFFETT FIELD NAS	>2	E 0	58
SPECTRA-PHYSICS INC	1250 W MIDDLEFIELD ROAD	1 - 2	SE 0	81
TELCOM SEMICONDUCTORS INC	1300 TERRA BELLA AVE	1 - 2	SE 0	91
PRINTEX CORPORATION	PLYMOUTH & COLONY STS.	1 - 2	SSE 0	119
SIERRA VISTA PROPERTIES	465 SIERRA VISTA WAY	1 - 2	SSE CH776	1095
IDEAL SERVICE LAUNDRY	113 ESCUELA AVE.	>2	SSE HK1672	2239
HEWLETT-PACKARD (620-640 PAGE	620 - 640 PAGE MILL RD.	>2	WSW JC2001	2678
NASA-AMES RESEARCH CENTER	MOFFETT FEDERAL AIRFIEL	>2	ESE 2172	2922
HEWLETT PACKARD CO	1501 PAGE MILL ROAD	>2	WSW NO2602	3537

CERCLIS-NFRAP: Archived sites are sites that have been removed and archived from the inventory of CERCLIS sites. Archived status indicates that, to the best of EPA's knowledge, assessment at a site has been completed and that EPA has determined no further steps will be taken to list this site on the National Priorities List (NPL), unless information indicates this decision was not appropriate or other considerations require a recommendation for listing at a later time. This decision does not necessarily mean that there is no hazard associated with a given site; it only means that, based upon available information, the location is not judged to be a potential NPL site.

A review of the CERC-NFRAP list, as provided by EDR, and dated 06/21/2007 has revealed that there are 27 CERC-NFRAP sites within approximately 3 miles of the target property.

<u>Equal/Higher Elevation</u>	<u>Address</u>	<u>Dist / Dir</u>	<u>Map ID</u>	<u>Page</u>
FORD AEROSPACE	1036 EAST MEADOW CIRCLE	1/4 - 1/2 WNW	T170	340
FORD AEROSPACE (PCB STORAGE LO	3939 FABIAN WAY	1/4 - 1/2 SSW	U183	367
ADVALLOY INCORPORATED	844 EAST CHARLESTON ROA	1/2 - 1	SSW AD289	504
SAN ANTONIO/ W BAYSHORE AREA	CHARLESTON & FABIAN	1/2 - 1	SSW AD309	525
DAVILA INTERNATIONAL CIRCUITS	2420 CHARLESTON RD.	1/2 - 1	SE AO378	615
CHARLESTON BUSINESS PARK	2400-2460 CHARLESTON RD	1/2 - 1	SE AO380	619
MONTWOOD	1615 PLYMOUTH ST.	1 - 2	SE CT842	1184
PLESSEY MICRO SCIENCE INC	2274 MORA DR	1 - 2	S FG1302	1790
JASCO CHEMICAL CO	1090 TERRA BELLA	>2	SE GM1534	2074
DURA-BOND	3201 ASH ST	>2	WSW HM1684	2252
VARIAN ASSOCIATES CORP HDQTRS	611 HANSEN WAY	>2	WSW HS1785	2395
HEWLETT PACKARD CO MFG DIV	395 PAGE MILL RD	>2	W IL1847	2488
STANFORD CLEANERS	2875 EL CAMINO REAL	>2	WSW IQ1909	2573
VARIAN ASSOCIATES	601 CALIFORNIA AVE	>2	WSW KH2116	2806

EXECUTIVE SUMMARY

<u>Equal/Higher Elevation</u>	<u>Address</u>	<u>Dist / Dir</u>	<u>Map ID</u>	<u>Page</u>
GENENCOR INTERNATIONAL	925 PAGE MILL ROAD	>2	WSW JW2128	2828
INNERCONN TECHNOLOGIES	327 MOFFETT BLVD	>2	SSE KJ2153	2879
ALZA CORP	950 PAGE MILL RD	>2	WSW KO2169	2914
BECKMAN INSTRUMENTS INC	1050 PAGE MILL RD	>2	WSW KZ2227	3013
BECKMAN INSTRUMENTS	1050 PAGE MILL RD	>2	WSW KZ2228	3014
AYDIN ENERGY DIV	3180 HANOVER	>2	WSW LU2425	3244
USANG 129TH CAV	129TH HRMS/MOFFETT FIEL	>2	ESE MV2532	3379
AFFYMAX RESEARCH INSTITUTE PAL	4001 MIRANDA AVE	>2	SW NB2541	3419
FAIRCHILD LINEAR PRODS DIV	313 FAIRCHILD DR	>2	SE NF2573	3469
WJ COMMUNICATIONS INCORPORATED	3333 HILLVIEW AVENUE	>2	WSW NL2594	3498
ALZA CORPORATION (PA11)	1501 CALIFORNIA AVE.	>2	WSW NN2597	3522
<u>Lower Elevation</u>	<u>Address</u>	<u>Dist / Dir</u>	<u>Map ID</u>	<u>Page</u>
PALO ALTO CITY DEPARTMENT OF U	3201 EAST BAYSHORE	1 - 2	NW BO618	912
PALO ALTO MUNI REFUSE DSPL ARE	2380 EMBARCADERO RD	1 - 2	NNW FX1472	2009

CORRACTS: CORRACTS is a list of handlers with RCRA Corrective Action Activity. This report shows which nationally-defined corrective action core events have occurred for every handler that has had corrective action activity.

A review of the CORRACTS list, as provided by EDR, and dated 09/18/2007 has revealed that there are 8 CORRACTS sites within approximately 3 miles of the target property.

<u>Equal/Higher Elevation</u>	<u>Address</u>	<u>Dist / Dir</u>	<u>Map ID</u>	<u>Page</u>
NATIONAL SEMICONDUCTOR CO	313 FAIRCHILD DR	>2	SE 0	30
SPECTRA-PHYSICS INC	1250 W MIDDLEFIELD ROAD	1 - 2	SE 0	81
TELCOM SEMICONDUCTORS INC	1300 TERRA BELLA AVE	1 - 2	SE 0	91
FORD AEROSPACE (PCB STORAGE LO	3939 FABIAN WAY	1/4 - 1/2	SSW U183	367
VARIAN ASSOCIATES CORP HDQTRS	611 HANSEN WAY	>2	WSW HS1785	2395
HEWLETT PACKARD CO MFG DIV	395 PAGE MILL RD	>2	W IL1847	2488
VARIAN ASSOCIATES	601 CALIFORNIA AVE	>2	WSW KH2116	2806
HEWLETT PACKARD CO	1501 PAGE MILL ROAD	>2	WSW NO2602	3537

RCRA-TSDF: RCRAInfo is EPA's comprehensive information system, providing access to data supporting the Resource Conservation and Recovery Act (RCRA) of 1976 and the Hazardous and Solid Waste Amendments (HSWA) of 1984. The database includes selective information on sites which generate, transport, store, treat and/or dispose of hazardous waste as defined by the Resource Conservation and Recovery Act (RCRA). Transporters are individuals or entities that move hazardous waste from the generator offsite to a facility that can recycle, treat, store, or dispose of the waste. TSDFs treat, store, or dispose of the waste.

A review of the RCRA-TSDF list, as provided by EDR, and dated 09/11/2007 has revealed that there are 5 RCRA-TSDF sites within approximately 3 miles of the target property.

<u>Equal/Higher Elevation</u>	<u>Address</u>	<u>Dist / Dir</u>	<u>Map ID</u>	<u>Page</u>
NATIONAL SEMICONDUCTOR CO	313 FAIRCHILD DR	>2	SE 0	30
FORD AEROSPACE (PCB STORAGE LO	3939 FABIAN WAY	1/4 - 1/2	SSW U183	367
VARIAN ASSOCIATES CORP HDQTRS	611 HANSEN WAY	>2	WSW HS1785	2395
AFFYMAX RESEARCH INSTITUTE PAL	4001 MIRANDA AVE	>2	SW NB2541	3419
HEWLETT PACKARD CO	1501 PAGE MILL ROAD	>2	WSW NO2602	3537

EXECUTIVE SUMMARY

RCRA-LQG: RCRAInfo is EPA's comprehensive information system, providing access to data supporting the Resource Conservation and Recovery Act (RCRA) of 1976 and the Hazardous and Solid Waste Amendments (HSWA) of 1984. The database includes selective information on sites which generate, transport, store, treat and/or dispose of hazardous waste as defined by the Resource Conservation and Recovery Act (RCRA). Large quantity generators (LQGs) generate over 1,000 kilograms (kg) of hazardous waste, or over 1 kg of acutely hazardous waste per month.

A review of the RCRA-LQG list, as provided by EDR, and dated 09/11/2007 has revealed that there are 24 RCRA-LQG sites within approximately 3 miles of the target property.

<u>Equal/Higher Elevation</u>	<u>Address</u>	<u>Dist / Dir</u>	<u>Map ID</u>	<u>Page</u>
NATIONAL SEMICONDUCTOR CO	313 FAIRCHILD DR	>2 SE	0	30
SPECIFIC PLATING COMPANY	936 INDUSTRIAL AVENUE	1/4 - 1/2 S	V174	346
HAMMON PLATING CORP	890 COMMERCIAL ST	1/4 - 1/2 S	S175	352
FORD AEROSPACE (PCB STORAGE LO	3939 FABIAN WAY	1/4 - 1/2 SSW	U183	367
Not reported	821 SAN ANTONIO RD	1/2 - 1 S	AG327	551
COSTCO WHOLESALE # 143	1000 N. RENGSTORFF	1/2 - 1 SSE	BE542	809
ALZA CORPORATION (M3A/B/C)	1058 B HUFF AVENUE	1 - 2 SE	CO791	1109
SANMINA-SCI PLANT # 4	1625 PLYMOUTH STREET	1 - 2 SE	CT828	1161
ALZA CORPORATION (M1)	1015 JOAQUIN ROAD	1 - 2 SE	CW854	1199
Not reported	1220 CHARLESTON RD	1 - 2 ESE	EL1074	1480
Not reported	1288 PEAR AVENUE	1 - 2 SE	EN1081	1487
Not reported	BUILDING F	1 - 2 ESE	ER1131	1553
Not reported	1290 TERRA BELLA AVENUE	1 - 2 SE	EV1176	1604
Not reported	4350 EL CAMINO REAL	>2 SSW	GN1546	2087
Not reported	607 HANSEN WAY	>2 WSW	HS1781	2381
COMMUNICATIONS & POWER INDUSTR	607 HANSEN WAY	>2 WSW	HS1783	2387
Not reported	1898 W. EL CAMINO REAL	>2 S	JT2051	2736
NASA-AMES RESEARCH CENTER	MOFFETT FEDERAL AIRFIEL	>2 ESE	2172	2922
Not reported	901 CALIFORNIA AVE	>2 WSW	LI2279	3074
Not reported	901 CALIFORNIA AVENUE	>2 WSW	LI2284	3081
LOCKHEED MARTIN SPACE SYSTEMS	3251 HANOVER STREET	>2 WSW	MZ2521	3354
AFFYMAX RESEARCH INSTITUTE PAL	4001 MIRANDA AVE	>2 SW	NB2541	3419
ALZA CORPORATION (PA11)	1501 CALIFORNIA AVE.	>2 WSW	NN2597	3522

<u>Lower Elevation</u>	<u>Address</u>	<u>Dist / Dir</u>	<u>Map ID</u>	<u>Page</u>
Not reported	1925 EMBARCADERO RD	1 - 2 NNW	EP1109	1517

RCRA-SQG: RCRAInfo is EPA's comprehensive information system, providing access to data supporting the Resource Conservation and Recovery Act (RCRA) of 1976 and the Hazardous and Solid Waste Amendments (HSWA) of 1984. The database includes selective information on sites which generate, transport, store, treat and/or dispose of hazardous waste as defined by the Resource Conservation and Recovery Act (RCRA). Small quantity generators (SQGs) generate between 100 kg and 1,000 kg of hazardous waste per month.

A review of the RCRA-SQG list, as provided by EDR, and dated 09/11/2007 has revealed that there are 231 RCRA-SQG sites within approximately 3 miles of the target property.

<u>Equal/Higher Elevation</u>	<u>Address</u>	<u>Dist / Dir</u>	<u>Map ID</u>	<u>Page</u>
JASCO CHEM CORP	1710 VILLA ST	>2 SSE	0	45
SPECTRA-PHYSICS INC	1250 W MIDDLEFIELD ROAD	1 - 2 SE	0	81
PRINTEX CORPORATION	PLYMOUTH & COLONY STS.	1 - 2 SSE	0	119
SPACE SYSTEMS LORAL BLDG 47	2598 BAYSHORE PKWY	0 - 1/8 SSW	A10	142
SOUTHWALL TECHNOLOGIES INC	3941 EAST BAYSHORE ROAD	1/8 - 1/4 W	E41	181
DREXLER TECHNOLOGY CORPORATION	2644 BAYSHORE PARKWAY	1/8 - 1/4 SSE	G51	193
FORD AEROSPACE CORP	1085 EAST MEADOW CIRCLE	1/4 - 1/2 WSW	J78	230

EXECUTIVE SUMMARY

<u>Equal/Higher Elevation</u>	<u>Address</u>	<u>Dist / Dir</u>	<u>Map ID</u>	<u>Page</u>
ADVANCED IMAGING CENTER	2606 BAYSHORE PARKWAY	1/4 - 1/2 SSE	87	239
SYMTRON CORPORATION	4019 TRANSPORT STREET	1/4 - 1/2 S	K96	246
ALEXZA MOLECULAR DELIVERY CORP	1001 E MEADOW CIR	1/4 - 1/2 W	Q124	274
SPACE SYSTEMS LORAL	1010 E MEADOW CIR BLDG	1/4 - 1/2 W	Q137	294
SPACE SYSTEMS LORAL	928 EAST MEADOW CIRCLE	1/4 - 1/2 W	R138	296
FORD AEROSPACE CORP	3910 FABIAN WAY	1/4 - 1/2 SW	P145	307
SPACE SYSTEM LORAL	1034 EAST MEADOW CIRCLE	1/4 - 1/2 WNW	T168	333
CRYSTAL TECHNOLOGY, INC	1040 EAST MEADOW CIRCLE	1/4 - 1/2 WNW	T187	385
DUO TYPE	953 INDUSTRIAL AVE SUIT	1/4 - 1/2 S	V191	399
TAUBE KORET CAMPUS FOR JEWISH	901 SAN ANTONIO RD	1/4 - 1/2 S	X192	400
SCIOS INC.	820 W. MAUDE AVE	1/4 - 1/2 SSE	Y209	417
CAL BIOTECH INC	2450 BAYSHORE PKWY	1/4 - 1/2 SSE	Y211	422
MAP PHARMACEUTICALS INC	2450 BAYSHORE PARKWAY	1/4 - 1/2 SSE	Y213	425
DRAGON CIRCUITS INC	855 COMMERCIAL STREET	1/4 - 1/2 S	Z214	426
MICROFAB SYSTEMS CORP	3960 FABIAN WAY	1/2 - 1 SSW	U222	434
SPACE SYSTEM LORAL	3977 FABIAN WAY BLDGS 7	1/2 - 1 SSW	AD258	475
NEUREX CORP	1500 SALADO DR	1/2 - 1 SSE	AF266	483
LITTON CORE RESEARCH	1500 SALADO DR	1/2 - 1 SSE	AF269	486
3 M DIAGNOSTIC CTRS	1500 SALADO DRIVE	1/2 - 1 SSE	AF270	487
ADVALLOY INCORPORATED	844 EAST CHARLESTON ROA	1/2 - 1 SSW	AD289	504
RIMNETICS	2470 CHARLESTON	1/2 - 1 SE	AC312	529
SHELL OIL CO	811 CHARLESTON	1/2 - 1 SSW	AD319	538
LOGIC TECHNOLOGY, INC	2452 CHARLESTON RD	1/2 - 1 SE	AJ320	541
IMAGE TECHNOLOGY INC	821 SAN ANTONIO	1/2 - 1 S	AG326	548
ROSENTHAL SERVICE	4020 FABIAN WAY	1/2 - 1 SSW	AK328	552
ARABIAN HORSE WORLD MAGAZINE	824 SAN ANTONIO ROAD	1/2 - 1 S	AI331	557
CLONTECH LABS INC	4062 FABIAN WY BLDG 2	1/2 - 1 SSW	AG332	559
CUSTOM PRIMERS INC	4030 FABIAN WY	1/2 - 1 SSW	AG339	569
SYNTEX	2375 CHARLESTON RD	1/2 - 1 SE	AJ348	579
MAACO AUTO PAINTING & BODYWORK	816 SAN ANTONIO ROAD	1/2 - 1 S	AI351	585
TENCOR INSTRUMENTS	2370 CHARLESTON ROAD	1/2 - 1 SE	AJ354	591
DAVILA INTL CIRCUITS	2349 CHARLESTON RD	1/2 - 1 SE	AJ356	595
SPACE SYSTEMS LORAL BUILDING 5	2250 E CHARLESTON	1/2 - 1 SSE	361	599
DAVILA INTERNATIONAL CIRCUITS	2420 CHARLESTON RD.	1/2 - 1 SE	AO378	615
CUSTOM CIRCUITS INTL	2570 LEGHORN ST	1/2 - 1 S	AM387	630
AMAZIN GRAPHICS	2584 LEGHORN ST	1/2 - 1 S	AM394	641
SENDELBECK CO	999 INDEPENDENCE AVE BL	1/2 - 1 SSE	AT438	690
ALZA CORPORATION (M12)	2000 CHARLESTON ROAD	1/2 - 1 SE	AX442	695
SIERRA SCIENTIFIC CORP	2189 LEGHORN ST	1/2 - 1 SSE	AW453	715
RAMLOR, INC	918 INDEPENDENCE AVE	1/2 - 1 S	AZ466	731
METAPHOR COMPUTER SYSTEMS CORP	1965 CHARLESTON RD	1/2 - 1 SE	BA467	732
TOYOTA OF PALO ALTO	2599-A WYANDOTTE	1/2 - 1 S	BB495	762
CHAY AND HARRIS PTG INC	2520 WYANDOTTE ST	1/2 - 1 S	BB504	773
BIOPORE	2462 WYANDOTTE ST	1/2 - 1 S	BI534	800
PHOENIX PHARMACEUTICALS INC	2438 WYANDOTTE ST	1/2 - 1 S	BI545	815
VALERO REFINING CO CAL NO 7011	705 SAN ANTONIO RD	1/2 - 1 SSW	BJ563	833
LITZ ENGINE SUPPLY INC	4225 MIDDLEFIELD ROAD	1/2 - 1 S	BJ574	850
TOYOTA OF PALO ALTO	690 SAN ANTONIO RD	1/2 - 1 S	BJ578	855
SPARKLE DRY CLEANERS	2565 W MIDDLEFIELD ROAD	1 - 2 S	BM610	898
INDEPENDENCE ACURA SERVICE	2415 OLD MIDDLEFIELD WY	1 - 2 S	BR628	928
COLOR PLUS LABORATORY	2423 OLD MIDDLEFIELD WA	1 - 2 S	BR630	931
CAR WEST BODY WRKS, INC	2400 OLD MIDDLEFIELD WY	1 - 2 S	BR636	941
MIRACLE AUTO PAINTING	2319 OLD MIDDLEFIELD WA	1 - 2 SSE	BU651	959
OLDS PRINTING	1914 PLYMOTH ST	1 - 2 SE	BN653	968
PIXELMEDIA	2257 OLD MIDDLEFIELD WY	1 - 2 SSE	BU659	973
G & J AUTO BODY	2171 OLD MIDDLEFIELD WY	1 - 2 SSE	BZ681	994

EXECUTIVE SUMMARY

<u>Equal/Higher Elevation</u>	<u>Address</u>	<u>Dist / Dir</u>	<u>Map ID</u>	<u>Page</u>
GRAPHIC EXPRESS	2150 OLD MIDDLEFIELD WY	1 - 2 SSE	BZ688	1007
CORNING GLASS WORKS PALO ALTO	490 SAN ANTONIO RD	1 - 2 SSW	CJ751	1068
NORTHWEST BEARING	1954 H OLD MIDDLEFIELD	1 - 2 SSE	CM768	1086
FAR PERFORMANCE	1932 OLD MIDDLEFIELD RD	1 - 2 SSE	CM784	1102
FAR PERFORMANCE	1931 OLD MIDDLEFIELD WA	1 - 2 SSE	CM794	1119
LARRYS AUTO WORKS	1931 OLD MIDDLEFIELD WA	1 - 2 SSE	CM802	1129
AJ'S QUICK CLEANERS	3175 MIDDLEFIELD RD	1 - 2 W	CN803	1131
SHURGARD	1909 OLD MIDDLEFIELD WY	1 - 2 SSE	CR819	1151
LAMEK INDUSTRIAL CORP	740-F SIERRA VISTA	1 - 2 SSE	CV824	1155
MMR TECHNOLOGIES, INC	1400 STIERLIN RD A5	1 - 2 ESE	826	1157
ARROW DEVELOPMENT CO INC	1555 PLYMOUTH ST	1 - 2 SE	CX859	1217
VALERO STATION NO 3825	584 N RENGSTORFF AVE	1 - 2 SSE	CY867	1223
EXXON SERVICE STATION RAS 7354	584 NORTH RENGSTORFF AV	1 - 2 SSE	CY868	1224
ONE HOUR MARTINIZING	580 NORTH RENGSTORFF AV	1 - 2 SSE	CY871	1231
ALZA CORPORATION M4	1010 JOAQUIN RD	1 - 2 SE	CW874	1238
TARGET THERAPEUTICS	1395 CHARLESTON RD	1 - 2 ESE	DA898	1265
ACCURAY INCORPORATED	1383 SHOREBIRD WAY	1 - 2 ESE	DF907	1272
SYVA COMPANY	1375 SHOREBIRD WAY	1 - 2 ESE	DF913	1278
WHISMAN SD CRITTENDEN MIDDLE S	1701 ROCK ST	1 - 2 SE	DJ930	1295
PYRAMID TECHNOLOGY CORP	1295 CHARLESTON RD	1 - 2 ESE	DE938	1306
CRYSTACOMM INC	1599 N SHORELINE BOULEV	1 - 2 SE	DK947	1315
PERLEGEN SCIENCES INC	2021 STIERLIN CT	1 - 2 ESE	DM952	1324
RECHE CORPORATION	1400 STIERLIN RD #D-1	1 - 2 SE	DN954	1328
PICKERING LABORATORIES, INC	1280 SPACE PARK WAY	1 - 2 ESE	DS995	1372
HEWLETT PACKARD OFFICE COMPLEX	100 MAYFIELD AVE	1 - 2 S	DZ1004	1384
SYTEK INC	1230 SHOREBIRD WAY	1 - 2 ESE	EC1016	1400
NMR TECHNOLOGIES INC	1400 N SHORELINE BLVD S	1 - 2 SE	EH1042	1441
SIEMENS ULTRASOUND DIVISION	1245 CHARLESTON RD	1 - 2 ESE	DX1046	1444
SPECTRA PHYSICS INC	1344 TERRA BELLA AVENUE	1 - 2 SE	EJ1056	1461
PENINSULA BLUEPRINT INCORPORAT	1400 MIDDLEFIELD RD.	1 - 2 SSE	EM1078	1484
ALPS PHOTO	225 SAN ANTONIO RD NO 9	1 - 2 SSW	EO1136	1558
SANTA CLARA SANTA CLARA VTA NO	1135 L'AVENIDA	1 - 2 SE	EK1145	1567
LORAL WESTERN DEVELP LABS	1201 CHARLESTON	1 - 2 ESE	EL1152	1573
SAN ANTONIO CLEANERS	225 SAN ANTONIO RD UNIT	1 - 2 SSW	EO1158	1580
RUDOLPH AND SLETTEN INC	1250 L AVENIDA	1 - 2 SE	EW1160	1585
DRESSER INDUSTRIES INC	1245 PEAR AVE	1 - 2 SE	EN1178	1607
SHELL OIL CO	2595 CALIFORNIA	1 - 2 SSW	EO1188	1620
HIGGINS ANALYTICAL INC	1235 PEAR AVE	1 - 2 SE	EY1198	1640
ABBOTT LABORATORIES	1277 TERRA BELLA AVE	1 - 2 SE	EV1205	1648
TELEDYNE ELECTRONICS TECHNOLOG	1274 TERRA BELLA AVE.	1 - 2 SE	EV1210	1658
SPECTRA PHYSICS INC	1340/1350 WEST MIDDLEFI	1 - 2 SSE	EZ1234	1695
SUNBEAM CLEANERS	128 N RENGSDORFF	1 - 2 S	FC1241	1703
CARLSEN SUBARU	4190 EL CAMINO	1 - 2 SW	FA1255	1721
WALGREENS 2659	112 RENGSTORFF	1 - 2 S	FC1262	1729
SHELL SERVICE STATION	110 N RENGSTORFF	1 - 2 S	FC1278	1752
CALIFORNIA CLEANERS	2520 CALIFORNIA ST	1 - 2 SSW	FD1290	1771
FABTRON INC	2287 MORA DR	1 - 2 S	FG1294	1778
WALGREENS 3344	4470 EL CAMINO REAL	1 - 2 SW	FA1295	1780
LUTZ FORD	4180 EL CAMINO REAL	1 - 2 SW	FO1316	1824
SHELL OIL CO	1161 EMBARCADERO	1 - 2 NW	FP1327	1839
TERUO YUKAWA	173 SIERRA VISTA AVE	1 - 2 SSE	FR1353	1866
SYMTRON CORPORATION	2235 MORA DR.	1 - 2 S	FQ1358	1873
SEARS ROEBUCK COMPANY	455 SAN ANTONIO RD	1 - 2 SSW	FT1360	1880
PALO ALTO ONE HOUR MARTINIZING	3886 EL CAMINO REAL	1 - 2 WSW	FU1407	1930
SHELL OIL CO	2105 MIDDLEFIELD	1 - 2 WNW	1419	1945
MAIN-CHAMP CO	1066 LINDA VISTA	1 - 2 SE	GD1446	1970

EXECUTIVE SUMMARY

<u>Equal/Higher Elevation</u>	<u>Address</u>	<u>Dist / Dir</u>	<u>Map ID</u>	<u>Page</u>
GARD-MORE CIRCUITS INC	1066 LINDA VISTA	1 - 2 SE	GD1447	1972
CALIFORNIA CLEANERS	2425 CALIFORNIA STREET	1 - 2 S	GE1451	1976
HARRIS BROADCAST MICROWAVE OPR	967 STIERLIN RD	1 - 2 SE	FY1452	1982
PARK AVE MOTORS	3250 PARK BLVD	1 - 2 WSW	GB1476	2011
PACIFIC BELL	3350 BIRCH STREET	1 - 2 WSW	GI1478	2013
PARK AVENUE MOTORS	3241 PARK AVE	1 - 2 WSW	GB1482	2020
OLIN MESA CORPORATION	1130 TERRA BELLA	1 - 2 SE	GM1503	2037
HELMINGS AUTO REPAIR	300 LAMBERT AVE	1 - 2 WSW	GI1505	2040
HUNTINGTON MECHANICAL LABORATO	1040 L AVENIDA	>2 SE	1539	2079
CHEVRON STATION NO 96377	808 N SHORELINE BLVD	>2 SE	GK1558	2103
SHELL SERVICE STATION	807 N SHORELINE	>2 SE	GK1563	2106
LOZANO CAR WASH	2690 EL CAMINO REAL	>2 SSW	GY1576	2119
FARINON ELEC INC	960 LINDA VISTA AVE	>2 SE	GM1588	2134
AUTOMOTIVE SERVICE CENTER	790 N SHORELINE RD	>2 SE	GP1604	2152
STANFORD BMW	3045 PARK BOULEVARD	>2 W	GZ1612	2163
HOLIDAY CLEANERS	660 SAN ANTONIO ROAD SU	>2 SSW	GS1619	2176
VARIAN ASSOCIATES- LAMBERT SIT	425 LAMBERT	>2 WSW	HE1628	2189
PALO ALTO FIRESTONE	3401 EL CAMINO REAL	>2 WSW	HF1629	2190
SAY RAY	3251 ASH ST	>2 WSW	HE1632	2194
B D BIOSCIENCE CLONTECH	1025 TERRA BELLA AVE	>2 SE	HD1639	2203
PACIFIC BELL	2465 LATHAM STREET	>2 SSW	GU1662	2226
RITE AID NO 5888	685 SAN ANTONIO RD	>2 SSW	HI1666	2232
LONGS DRUG STORE NO 66	2630 W EL CAMINO REAL	>2 SSW	HH1667	2233
QUALEX INC	555 SHOWERS DR	>2 SSW	HL1682	2249
SYSTEMS CONTROL INC	220 PORTAGE	>2 WSW	HM1690	2258
SHELL SERV STATION MT VIEW	807 STIERLIN RD	>2 SE	HN1696	2267
PRECISION CAMERAS	4546 EL CAMINO REAL	>2 SSW	HI1698	2269
AKINS BODY SHOP INCORPORATED	2901 PARK BOULEVARD	>2 W	HP1702	2276
DURA-BOND BEARING COMPANY	395 PORTAGE	>2 WSW	HM1709	2292
BIX	2891 PARK BLVD	>2 W	HP1711	2299
SKYLINE CLEANERS	4600 EL CAMINO REAL #10	>2 SSW	HI1716	2306
FOOTHILL DISPOSAL CO	935 TERRA BELLA AVE	>2 SE	HO1724	2314
GIBSON STUDIO INC	954 SAN RAFAEL AVE	>2 SE	HO1726	2319
JEDA PUBLICATIONS	909 SAN RAFAEL AVE UNIT	>2 SE	HV1752	2347
LGM MFG INC	723 STIERLIN ROAD	>2 SSE	HI1755	2353
VARIAN ASSOCIATES CORP HDQTRS	611 HANSEN WAY	>2 WSW	HS1785	2395
PREFORMED LINE PCDT	600 HANSEN WAY	>2 WSW	HS1788	2424
ARCO FACILITY NO 00707	988 SAN ANTONIO RD	>2 SSW	ID1803	2438
PALO ALTO NISSAN INC	411 ACACIA	>2 WSW	IG1816	2459
STANFORD NISSAN INC	473 ACACIA	>2 WSW	IG1817	2461
HEWLETT PACKARD CO MFG DIV	395 PAGE MILL RD	>2 W	IL1847	2488
DOHS SANTA CLARA COUNTY	231 GRANT AVE	>2 W	IJ1872	2535
NATIONAL PRESS INC	850 HANSEN WAY	>2 WSW	IO1874	2537
TAYLOR RENTALS	2246 W EL CAMINO REAL	>2 S	IR1885	2548
LINUS PAULING INSTITUTE	440 PAGE MILL RD	>2 W	IL1903	2566
DATAPPOINT CORP	241 POLARIS AVE	>2 SSE	II1905	2570
STANFORD CLEANERS	2875 EL CAMINO REAL	>2 WSW	IQ1909	2573
THRIFTY CAR WASH	2080 EL CAMINO REAL	>2 S	JB1941	2612
CAVALLINO RAMPANTE, LTD	1880 W BAYSHORE BLVD	>2 NW	IX1944	2614
VARIAN ONCOLOGY SYSTEMS	911 HANSEN WAY	>2 WSW	JE1954	2628
HEWLETT-PACKARD COMPANY#	640 PAGE MILL ROAD	>2 WSW	JC1959	2634
CALIFORNIA AVENUE NORGE VILLAG	240 CALIFORNIA AVENUE	>2 W	IZ1968	2645
CAMINO ENTERPRISES CORP	2500 W EL CAMINO REAL D	>2 S	JB1977	2656
SANTA CLARA COUNTY HEALTH DEPT	750 MOFFETT BLVD	>2 SE	JL1985	2665
KEEBLE AND SHUCHAT PHOTOGRAPHY	290 CALIFORNIA AVE	>2 W	JK2009	2692
FULLER OBRIEN PAINTS	1952 EL CAMINO REAL W	>2 S	JT2043	2723

EXECUTIVE SUMMARY

<u>Equal/Higher Elevation</u>	<u>Address</u>	<u>Dist / Dir</u>	<u>Map ID</u>	<u>Page</u>
VOGUE CLEANERS	595 ESCUELA AVENUE	>2 S	JS2048	2728
DUNNS AUTOMOTIVE SERV INC	1447 W DANA ST	>2 SSE	2060	2743
SAFE DRAPE & COURTESY CLEANERS	829 LEONG DR	>2 SE	KA2083	2767
EXXON SERVICE STATION RAS 7352	495 MOFFETT BLVD	>2 SE	KD2091	2776
V M S 601 C A G W T S	601 CALIFORNIA AVE	>2 WSW	KH2114	2802
VARIAN ASSOCIATES	601 CALIFORNIA AVE	>2 WSW	KH2116	2806
GENENCOR INTERNATIONAL	925 PAGE MILL ROAD	>2 WSW	JW2128	2828
HOME DEPOT USA INC HD 1008	1771 E BAYSHORE RD	>2 NW	JX2143	2863
ENGLEHARD MILLIS WEST	341 MOFFET BLVD	>2 SSE	KJ2144	2866
INNERCONN TECH	327 MOFFETT BLVD	>2 SSE	KJ2155	2883
NOVELLUS SYSTEMS	3175 HANOVER ST	>2 WSW	KL2166	2908
C & C BODY SHOP	243 MOFFETT BLVD	>2 SSE	KT2199	2985
SHELL SERVICE STATION	2200 EL CAMINO REAL	>2 W	KU2220	3005
BECKMAN INSTRUMENTS	1050 PAGE MILL RD	>2 WSW	KZ2228	3014
STANFORD DNA SEQ. CTR.	855 CALIFORNIA AVE.	>2 WSW	LB2270	3061
LONGS DRUG STORE NO 346	1041 EL MONTE AVE	>2 S	LJ2287	3082
SANDOZ	975 CALIFORNIA AVE	>2 WSW	LI2326	3125
B&H EQUIPMENT RENTAL	904 RICH AVE	>2 S	LQ2334	3136
CHEMOCENTRYX	2631 HANOVER ST	>2 WSW	LM2345	3150
NANOSYS INC	2625 HANOVER ST	>2 WSW	LM2349	3156
PRENATAL DIAGNOSTICS INC	1580 W EL CAMINO REAL S	>2 S	LZ2378	3189
ALZA CORPORATION B/D	2575 HANOVER ST	>2 WSW	MA2380	3193
AYDIN ENERGY DIV	3180 HANOVER	>2 WSW	LU2425	3244
THE HOME DEPOT NO 6603	1781 E BAYSHORE RD	>2 NW	MJ2435	3254
MOUNTAIN VIEW FAMILY PHYSICIAN	280 HOPE ST	>2 SSE	MD2436	3258
PACIFIC BELL	305 HOPE STREET	>2 SSE	MF2450	3271
SHELL OIL CO	1288 EL CAMINO	>2 S	MK2468	3294
USVA MEDICAL CENTER	3801 MIRANDA AVENUE	>2 SW	MN2472	3300
PALO ALTO SCHOOL	85 CHURCHILL AVE	>2 W	MS2488	3316
STANFORD FIELD SITE AT MOFFETT	MOFFETT NAVAL AIR STATI	>2 ESE	MV2529	3376
USANG 129TH CAV	129TH HRMS/MOFFETT FIEL	>2 ESE	MV2532	3379
SCVTA TASMAN BLOCK C210	MOFFET FIELD AND HWY 23	>2 ESE	MV2535	3382
STANFORD UNIVERSITY GENOME	4005 MIRANDA AVE	>2 SW	NB2540	3416
WJ COMMUNICATIONS INCORPORATED	3333 HILLVIEW AVENUE	>2 WSW	NL2594	3498
HEWLETT PACKARD CO	1501 PAGE MILL ROAD	>2 WSW	NO2602	3537
KAISER MT VIEW MEDL OFS BLDG	555 CASTRO ST	>2 SSE	NG2619	3579
<u>Lower Elevation</u>	<u>Address</u>	<u>Dist / Dir</u>	<u>Map ID</u>	<u>Page</u>
BELL INDUSTRIES INC PRECISION	2637 MARINE WAY	1/8 - 1/4 SE	C29	165
PERKIN-ELMER PLASMA PRODUCTS D	2690 CASEY AVE	1/8 - 1/4 N	D32	172
W V P INCOME PLUS I I	2690 CASEY AVE	1/8 - 1/4 N	D35	174
DYMOND DEVELOPMENT	1201 SAN ANTONIO RD PAR	1/8 - 1/4 N	D39	179
SUN MICROSYSTEMS INC	2599 GARCIA AVE	1/8 - 1/4 SE	C55	203
SUN MICROSYSTEMS	1201 SAN ANTONIO RD	1/8 - 1/4 N	D58	207
SPACE SYSTEMS LORAL BUILDING 4	1058 ELWELL COURT	1/8 - 1/4 NW	H64	212
GRID SYSTEMS CORP	2535 GARCIA AVE	1/4 - 1/2 SE	I99	251
SUROMED	2375 GARCIA AVENUE	1/4 - 1/2 SE	O129	281
BNIT	2425 GARCIA ST	1/4 - 1/2 SE	O140	301
BIOMERIX CORPORATION	3520 WEST BAYSHORE	1/2 - 1 WNW	AA229	441
SYSTEMIX INC	3400 WEST BAYSHORE ROAD	1/2 - 1 NW	AL343	574
QUANTEL	3290 WEST BAYSHORE ROAD	1/2 - 1 NW	AU427	678
COHERENT MEDICAL GROUP	3270 WEST BAYSHORE ROAD	1/2 - 1 NW	AU435	686
PALO ALTO CITY DEPARTMENT OF U	3201 EAST BAYSHORE	1 - 2 NW	BO618	912
KAPTRON INC	2525 E BAYSHORE FRONTAG	1 - 2 NW	DW997	1375
ALZA CORPORATION	2465 FABER PLACE	1 - 2 NNW	E11050	1451

EXECUTIVE SUMMARY

<u>Lower Elevation</u>	<u>Address</u>	<u>Dist / Dir</u>	<u>Map ID</u>	<u>Page</u>
VICTOR AVIATION SERVICES INC	1901 EMBARCADERO RD	1 - 2	NNW ET1193	1629
ROSSI AIRCRAFT INC	1903 EMBARCADERO RD	1 - 2	NNW ET1199	1642
MEDLUMINAL SYSTEMS	2454 EMBARCADERO WAY	1 - 2	NNW F11288	1767

RCRA-NonGen: RCRAInfo is EPA's comprehensive information system, providing access to data supporting the Resource Conservation and Recovery Act (RCRA) of 1976 and the Hazardous and Solid Waste Amendments (HSWA) of 1984. The database includes selective information on sites which generate, transport, store, treat and/or dispose of hazardous waste as defined by the Resource Conservation and Recovery Act (RCRA). Non-Generators do not presently generate hazardous waste.

A review of the RCRA-NonGen list, as provided by EDR, and dated 09/11/2007 has revealed that there are 47 RCRA-NonGen sites within approximately 3 miles of the target property.

<u>Equal/Higher Elevation</u>	<u>Address</u>	<u>Dist / Dir</u>	<u>Map ID</u>	<u>Page</u>
TELCOM SEMICONDUCTORS INC	1300 TERRA BELLA AVE	1 - 2	SE 0	91
CRYSTAL TECHNOLOGY INC	1035 E MEADOW CIR	1/4 - 1/2	WNW T162	329
BECKMAN INSTRUMENTS INC	890 COMMERCIAL ST	1/2 - 1	S Z223	436
CUSTOM PRIMERS INC	4030 FABIAN WY	1/2 - 1	SSW AK342	572
PACIFIC BELL	800 CHARLESTON	1/2 - 1	SSW AR410	658
STOESSER INDUSTRIES	2440 LEGHORN STR	1/2 - 1	S AT415	664
TELEDYNE MEC	2300 LEGHORN ST	1/2 - 1	SSE AW439	692
PENINSULA BLUEPRINT INC	1124 N RENGSTORFF	1/2 - 1	SSE AY471	737
LIFESCAN INC	2443 WYANDOTTE STREET	1/2 - 1	S BI544	813
AMBRA EXCAVATION CO	901 NORTH RENGSTORFF	1/2 - 1	SSE BE559	829
PEERY ARRILLAGA	1098 ALTA AVE	1 - 2	SE BL595	877
ADOBE SYSTEMS INC	1625 CHARLESTON RD	1 - 2	SE CA678	990
ADOBE SYSTEMS INC	1625 CHARLESTON RD	1 - 2	SE CA679	991
INTRABIOTICS PHARMACEUTICAL IN	490 SAN ANTONIO RD	1 - 2	SSW CJ750	1067
SILICON GRAPHICS, INC	2011 STIERLIN RD	1 - 2	ESE CS809	1142
PROTOGENE LABORATORIES INC	1615 PLYMOUTH ST STE 2	1 - 2	SE CT838	1179
GTE LENKURT FIBER OPTICS DIVIS	1395 CHARLSTON ROAD	1 - 2	ESE DA897	1264
PENINSULA METAL FABRICATION IN	1250 SPACE PARK WAY	1 - 2	ESE DS1022	1407
DIGITAL EQUIPMENT CORP	1400 TERRA BELLA ST	1 - 2	SE EJ1068	1475
SURE FLOW INC DBA ROTO RO	1330 L AVENIDA	1 - 2	SE EK1104	1513
SPECTRA-PHYSICS INC	1300 TERRA BELLA AVE	1 - 2	SE EV1231	1684
SPECTRA PHYSICS OPTICS CORP	1330/1340 WEST MIDDLEFI	1 - 2	SSE EZ1235	1698
SAVON 3797	2535 CALIFORNIA ST	1 - 2	SSW FD1249	1712
PLESSEY MICRO SCIENCE INC	2274 MORA DR	1 - 2	S FG1302	1790
OXIMETRIX INC	1212 TERRA BELLA AVE.	1 - 2	SE FH1397	1920
PARK AVENUE MOTORS	3290 PARK BLVD	1 - 2	WSW GB1440	1963
SYMTRON CORPORATION	1060 L AVENIDA	>2	SE GF1510	2047
LOCKHEED MISSILES & SPACE CO	3101 PARK BLVD	>2	W GZ1582	2126
VARIAN ASSOCIATES INC	380 PORTAGE AVENUE	>2	WSW HM1708	2289
JIP INC	1071 WRIGHT AVE	>2	SSE IB1797	2434
JIP INC	1071 WRIGHT AVE	>2	SSE IB1798	2435
STANFORD RESEARCH SYSTEMS, INC	460 CALIFORNIA AVE #201	>2	W JZ2078	2760
ALZA CORP	950 PAGE MILL RD	>2	WSW KO2169	2914
SHELL OIL CO	1885 EL CAMINO	>2	W LS2335	3138
CALIPER TECHNOLOGIES CORP	1275 CALIFORNIA AVE	>2	WSW ML2463	3288
PACIFIC BELL	707 CALIFORNIA AVENUE	>2	SSE MY2517	3348
NEUREX CORP	1454 PAGE MILL RD	>2	WSW MM2548	3444
BECKMAN INSTRUMENTS INC	1454 PAGE MILL RD	>2	WSW MM2550	3446
FAIRCHILD LINEAR PRODS DIV	313 FAIRCHILD DR	>2	SE NF2573	3469
STELLEX MICROWAVE SYSTEMS INC	3333 HILLVIEW AVE	>2	WSW NL2595	3516

EXECUTIVE SUMMARY

<u>Lower Elevation</u>	<u>Address</u>	<u>Dist / Dir</u>	<u>Map ID</u>	<u>Page</u>
<i>TELEDYNE MEC</i>	<i>2751 MARINE WAY</i>	<i>0 - 1/8 NNE</i>	<i>B20</i>	<i>152</i>
<i>PACIFIC BELL</i>	<i>2750 MARINE WAY</i>	<i>0 - 1/8 NNE</i>	<i>B21</i>	<i>154</i>
<i>PARAHED TECHNOLOGY INC</i>	<i>1135 SAN ANTONIO ROAD U</i>	<i>1/8 - 1/4 N</i>	<i>D53</i>	<i>201</i>
<i>ANGIOTECH BIOMATERIALS CORP</i>	<i>2500 FABER PL</i>	<i>1 - 2 NNW</i>	<i>EG1038</i>	<i>1428</i>
<i>MICROELECTRONICS TECHNOLOGY CO</i>	<i>2446 WATSON COURT</i>	<i>1 - 2 NW</i>	<i>DW1048</i>	<i>1449</i>
<i>ANDERSON HONDA ISUZU</i>	<i>1766 EMBARCADERO RD</i>	<i>1 - 2 NW</i>	<i>ES1121</i>	<i>1531</i>
<i>PALO ALTO SANITATION CO</i>	<i>2000 GENG RD</i>	<i>1 - 2 NW</i>	<i>FS1414</i>	<i>1936</i>

ENG CONTROLS: A listing of sites with engineering controls in place.

A review of the US ENG CONTROLS list, as provided by EDR, and dated 07/16/2007 has revealed that there are 7 US ENG CONTROLS sites within approximately 3 miles of the target property.

<u>Equal/Higher Elevation</u>	<u>Address</u>	<u>Dist / Dir</u>	<u>Map ID</u>	<u>Page</u>
<i>NATIONAL SEMICONDUCTOR CO</i>	<i>313 FAIRCHILD DR</i>	<i>>2 SE</i>	<i>0</i>	<i>30</i>
<i>JASCO CHEM CORP</i>	<i>1710 VILLA ST</i>	<i>>2 SSE</i>	<i>0</i>	<i>45</i>
<i>MOFFETT NAVAL AIR STATION</i>	<i>MOFFETT FIELD NAS</i>	<i>>2 E</i>	<i>0</i>	<i>58</i>
<i>SPECTRA-PHYSICS INC</i>	<i>1250 W MIDDLEFIELD ROAD</i>	<i>1 - 2 SE</i>	<i>0</i>	<i>81</i>
<i>TELCOM SEMICONDUCTORS INC</i>	<i>1300 TERRA BELLA AVE</i>	<i>1 - 2 SE</i>	<i>0</i>	<i>91</i>
<i>PRINTEX CORPORATION</i>	<i>PLYMOUTH & COLONY STS.</i>	<i>1 - 2 SSE</i>	<i>0</i>	<i>119</i>
<i>HEWLETT-PACKARD (620-640 PAGE)</i>	<i>620 - 640 PAGE MILL RD.</i>	<i>>2 WSW</i>	<i>JC2001</i>	<i>2678</i>

INST CONTROLS: A listing of sites with institutional controls in place. Institutional controls include administrative measures, such as groundwater use restrictions, construction restrictions, property use restrictions, and post remediation care requirements intended to prevent exposure to contaminants remaining on site. Deed restrictions are generally required as part of the institutional controls.

A review of the US INST CONTROL list, as provided by EDR, and dated 07/16/2007 has revealed that there are 3 US INST CONTROL sites within approximately 3 miles of the target property.

<u>Equal/Higher Elevation</u>	<u>Address</u>	<u>Dist / Dir</u>	<u>Map ID</u>	<u>Page</u>
<i>JASCO CHEM CORP</i>	<i>1710 VILLA ST</i>	<i>>2 SSE</i>	<i>0</i>	<i>45</i>
<i>MOFFETT NAVAL AIR STATION</i>	<i>MOFFETT FIELD NAS</i>	<i>>2 E</i>	<i>0</i>	<i>58</i>
<i>HEWLETT-PACKARD (620-640 PAGE)</i>	<i>620 - 640 PAGE MILL RD.</i>	<i>>2 WSW</i>	<i>JC2001</i>	<i>2678</i>

ERNS: The Emergency Response Notification System records and stores information on reported releases of oil and hazardous substances. The source of this database is the U.S. EPA.

A review of the ERNS list, as provided by EDR, and dated 12/31/2006 has revealed that there are 70 ERNS sites within approximately 3 miles of the target property.

<u>Equal/Higher Elevation</u>	<u>Address</u>	<u>Dist / Dir</u>	<u>Map ID</u>	<u>Page</u>
<i>SAN ANTONIO ROAD AND OFF OF HG</i>	<i>SAN ANTONIO ROAD AND OF</i>	<i>1/8 - 1/4 SW</i>	<i>50</i>	<i>193</i>
<i>3825 FABIAN WAY, BLDG 5</i>	<i>3825 FABIAN WAY, BLDG 5</i>	<i>1/4 - 1/2 WSW</i>	<i>J69</i>	<i>217</i>
<i>3825 FABIAN WAY</i>	<i>3825 FABIAN WAY</i>	<i>1/4 - 1/2 WSW</i>	<i>J71</i>	<i>218</i>
<i>3825 FABIAN WAY</i>	<i>3825 FABIAN WAY</i>	<i>1/4 - 1/2 WSW</i>	<i>J72</i>	<i>218</i>
<i>988 SAN ANTONIO RD</i>	<i>988 SAN ANTONIO RD</i>	<i>1/4 - 1/2 S</i>	<i>K89</i>	<i>242</i>
<i>2450 BAYSHORE PARKWAY</i>	<i>2450 BAYSHORE PARKWAY</i>	<i>1/4 - 1/2 SSE</i>	<i>Y212</i>	<i>425</i>
<i>840 SAN ANTONIO RD</i>	<i>840 SAN ANTONIO RD</i>	<i>1/2 - 1 S</i>	<i>AG278</i>	<i>496</i>
<i>840 SAN ANTONIO RD</i>	<i>840 SAN ANTONIO RD</i>	<i>1/2 - 1 S</i>	<i>AG279</i>	<i>496</i>

EXECUTIVE SUMMARY

<u>Equal/Higher Elevation</u>	<u>Address</u>	<u>Dist / Dir</u>	<u>Map ID</u>	<u>Page</u>
ARCO ST. #1326 @ 840 SAN ANTON	ARCO ST. #1326 @ 840 SA	1/2 - 1 S	AI303	520
2485 CHARLESTON RD	2485 CHARLESTON RD	1/2 - 1 SE	AC305	521
2110 OLD MIDDLEFIELD	2110 OLD MIDDLEFIELD	1 - 2 SSE	CD718	1035
400 SAN ANTONIO ROAD	400 SAN ANTONIO ROAD	1 - 2 SSW	793	1119
842 WINTERGREEN AVENUE	842 WINTERGREEN AVENUE	1 - 2 WNW	799	1126
MATADERO CREEK AT SR 101	MATADERO CREEK AT SR 10	1 - 2 W	884	1254
2995 MIDDLEFIELD RD	2995 MIDDLEFIELD RD	1 - 2 W	CZ892	1261
2680 MIDDLEFIELD RC	2680 MIDDLEFIELD RC	1 - 2 W	EE1073	1480
SPECTRA PHYSICS 1250 WEST MIDD	SPECTRA PHYSICS 1250 WE	1 - 2 SSE	EZ1285	1766
EXXON GAS STATION 975 STIERLIN	EXXON GAS STATION 975 S	1 - 2 SE	FH1343	1855
EXXON GAS STATION 975 STIERLIN	EXXON GAS STATION 975 S	1 - 2 SE	FH1344	1855
975 NORTH SHORELINE BLVD EXXON	975 NORTH SHORELINE BLV	1 - 2 SE	FH1345	1855
975 NORTH SHORELINE BLVD EXXON	975 NORTH SHORELINE BLV	1 - 2 SE	FH1346	1855
1250 W. MIDDLEFIELD RD	1250 W. MIDDLEFIELD RD	1 - 2 SE	FV1393	1917
1060 LA AVENIDA	1060 LA AVENIDA	1 - 2 SE	GF1484	2023
1060 LA AVENIDA	1060 LA AVENIDA	1 - 2 SE	GF1485	2023
1060 LA AVENIDA	1060 LA AVENIDA	1 - 2 SE	GF1486	2023
580 ARASTRADERO RD	580 ARASTRADERO RD	>2 SW	GT1586	2133
2250 LATHAM ST./LATHAM SQUARE	2250 LATHAM ST./LATHAM	>2 S	HU1765	2367
2230 LATHAM ST. (LATHAM PARK A	2230 LATHAM ST. (LATHAM	>2 S	HU1770	2371
AMES RESEARCH CENTER MOFFET FI	AMES RESEARCH CENTER MO	>2 ESE	HZ1773	2373
5000 W. EL CAMINO REAL	5000 W. EL CAMINO REAL	>2 S	IH1869	2532
811 HANSEN WAY	811 HANSEN WAY	>2 WSW	IO1907	2573
164 CALIFORNIA AVE	164 CALIFORNIA AVE	>2 W	JF1956	2633
3075 HANSEN WAY	3075 HANSEN WAY	>2 WSW	KF2102	2791
3075 HANSEN WAY	3075 HANSEN WAY	>2 WSW	KF2103	2791
3075 HANSEN WAY	3075 HANSEN WAY	>2 WSW	KF2104	2791
925 PAGEMILL RD.	925 PAGEMILL RD.	>2 WSW	JW2132	2855
302 PORTOLA	302 PORTOLA	>2 SSW	2140	2862
1050 PAGE MILL RD	1050 PAGE MILL RD	>2 WSW	KZ2229	3028
ALZA CORP.	ALZA CORP.	>2 WSW	LM2385	3210
461 CAVALIER CT	461 CAVALIER CT	>2 SSW	ME2393	3214
305 HOPE ST PAC BELL TELEPHONE	305 HOPE ST PAC BELL TE	>2 SSE	MF2448	3270
305 HOPE ST	305 HOPE ST	>2 SSE	MF2453	3277
305 HOPE ST	305 HOPE ST	>2 SSE	MF2454	3277
STEVEN'S CREEK AND UP HWY 85	STEVEN'S CREEK AND UP H	>2 SE	MP2477	3306
(RESIDENCE) 178 SHERLAND AVE	(RESIDENCE) 178 SHERLAN	>2 SE	MX2512	3346
BLDG 484-MOFFETT NAS	BLDG 484-MOFFETT NAS	>2 ESE	MV2514	3348
MOFFITT NAS FLIGHT LINE	MOFFITT NAS FLIGHT LINE	>2 ESE	MV2515	3348
NAS MOFFET FIELD	NAS MOFFET FIELD	>2 ESE	MV2516	3348
BLDG N207 PARKING LOT, MOFFETT	BLDG N207 PARKING LOT,	>2 ESE	MV2531	3379
BLDG 236 MOFFETT FIELD	BLDG 236 MOFFETT FIELD	>2 ESE	MV2533	3381
BUILDING N-237 MOFFETT FIELD	BUILDING N-237 MOFFETT	>2 ESE	MV2534	3382
MST 223-1 MOFFETT FIELD, BLDG	MST 223-1 MOFFETT FIELD	>2 ESE	MV2536	3383
3801 MIRANDA AVE	3801 MIRANDA AVE	>2 SW	NB2565	3463
178 SHERLAND AVE	178 SHERLAND AVE	>2 SE	MX2570	3468
3251 HANOVER ST. BUILDING 204	3251 HANOVER ST. BUILDI	>2 WSW	MZ2578	3475
AT SERRA ST. AND EL CAMINO REA	AT SERRA ST. AND EL CAM	>2 W	NI2582	3478
1501 PAGE MILL RD	1501 PAGE MILL RD	>2 WSW	NO2606	3557
1501 PAGE MILL RD	1501 PAGE MILL RD	>2 WSW	NO2608	3557
1501 PAGE MILL RD	1501 PAGE MILL RD	>2 WSW	NO2611	3568
1501 PAGE MILL RD	1501 PAGE MILL RD	>2 WSW	NO2613	3570
1501 PAGE MILL RD	1501 PAGE MILL RD	>2 WSW	NO2616	3572
555 CASTRO ST	555 CASTRO ST	>2 SSE	NG2621	3582
<u>Lower Elevation</u>	<u>Address</u>	<u>Dist / Dir</u>	<u>Map ID</u>	<u>Page</u>
2690 CASEY AVE	2690 CASEY AVE	1/8 - 1/4N	D33	173

EXECUTIVE SUMMARY

<u>Lower Elevation</u>	<u>Address</u>	<u>Dist / Dir</u>	<u>Map ID</u>	<u>Page</u>
2690 CASEY AVENUE	2690 CASEY AVENUE	1/8 - 1/4 N	D34	174
2690 CASEY AVE	2690 CASEY AVE	1/8 - 1/4 N	D37	178
TERMINAL BLVD AND SAN ANTONIO	TERMINAL BLVD AND SAN A	1/4 - 1/2 N	75	227
3825 FABIAN WAY BLDG 4	3825 FABIAN WAY BLDG 4	1/4 - 1/2 WSW	J102	255
3303 THOMAS DR	3303 THOMAS DR	1/2 - 1	WNW AS411	660
2950 NORTH SHORELINE BLVD	2950 NORTH SHORELINE BL	1 - 2 ENE	BX670	986
2600 NORTH SHORELINE BLVD	2600 NORTH SHORELINE BL	1 - 2 E	CK763	1079

HMIRS: The Hazardous Materials Incident Report System contains hazardous material spill incidents reported to the Department of Transportation. The source of this database is the U.S. EPA.

A review of the HMIRS list, as provided by EDR, and dated 10/01/2007 has revealed that there are 6 HMIRS sites within approximately 3 miles of the target property.

<u>Equal/Higher Elevation</u>	<u>Address</u>	<u>Dist / Dir</u>	<u>Map ID</u>	<u>Page</u>
Not reported	INDEPENDENCE & OLD MIDD	1 - 2 S	BR633	935
Not reported	1951 COLONY RD	1 - 2 SSE	BW719	1035
Not reported	1280 PEAR AVE	1 - 2 SE	EN1095	1503
Not reported	1330 TERRA BELLA AVENUE	1 - 2 SE	EV1179	1610
Not reported	975 STIERLIN RD	1 - 2 SE	FY1441	1967
Not reported	975 STIERLIN RD	1 - 2 SE	FY1442	1967

Department of Transportation, Office of Pipeline Safety Incident and Accident data.

A review of the DOT OPS list, as provided by EDR, and dated 08/14/2007 has revealed that there are 3 DOT OPS sites within approximately 3 miles of the target property.

<u>Equal/Higher Elevation</u>	<u>Address</u>	<u>Dist / Dir</u>	<u>Map ID</u>	<u>Page</u>
Not reported	231 MONROE DRIVE	1 - 2 SSW	DP959	1334
PALO ALTO, CITY OF	4103 WILKIE WAY	1 - 2 SW	1057	1465
<u>Lower Elevation</u>	<u>Address</u>	<u>Dist / Dir</u>	<u>Map ID</u>	<u>Page</u>
PALO ALTO, CITY OF	3303 THOMAS DRIVE	1/2 - 1 WNW	AS412	660

US BROWNFIELDS: The EPA's listing of Brownfields properties addressed by Cooperative Agreement Recipients and Brownfields properties addressed by Targeted Brownfields Assessments

A review of the US BROWNFIELDS list, as provided by EDR, and dated 10/12/2007 has revealed that there are 3 US BROWNFIELDS sites within approximately 3 miles of the target property.

<u>Equal/Higher Elevation</u>	<u>Address</u>	<u>Dist / Dir</u>	<u>Map ID</u>	<u>Page</u>
1895 EAST BAYSHORE ROAD	1895 EAST BAYSHORE ROAD	>2 NW	IX1952	2627
PALO MOBILE ESTATES	1885 E. BAYSHORE RD.	>2 NW	IX1991	2669
875 O'CONNOR STREET	875 O'CONNOR STREET	>2 NW	MJ2441	3263

EXECUTIVE SUMMARY

DOD: Consists of federally owned or administered lands, administered by the Department of Defense, that have any area equal to or greater than 640 acres of the United States, Puerto Rico, and the U.S. Virgin Islands.

A review of the DOD list, as provided by EDR, and dated 12/31/2005 has revealed that there is 1 DOD site within approximately 3 miles of the target property.

<u>Equal/Higher Elevation</u>	<u>Address</u>	<u>Dist / Dir</u>	<u>Map ID</u>	<u>Page</u>
MOFFETT FIELD NAVAL AIR STATIO		>2 ESE	0	30

CONSENT: Major Legal settlements that establish responsibility and standards for cleanup at NPL (superfund) sites. Released periodically by U.S. District Courts after settlement by parties to litigation matters.

A review of the CONSENT list, as provided by EDR, and dated 09/01/2007 has revealed that there are 2 CONSENT sites within approximately 3 miles of the target property.

<u>Equal/Higher Elevation</u>	<u>Address</u>	<u>Dist / Dir</u>	<u>Map ID</u>	<u>Page</u>
<i>PRINTEX CORPORATION</i>	<i>PLYMOUTH & COLONY STS.</i>	<i>1 - 2 SSE</i>	<i>0</i>	<i>119</i>
<i>WJ COMMUNICATIONS INCORPORATED</i>	<i>3333 HILLVIEW AVENUE</i>	<i>>2 WSW</i>	<i>NL2594</i>	<i>3498</i>

RODS: Record of Decision. ROD documents mandate a permanent remedy at an NPL (Superfund) site containing technical and health information to aid the cleanup.

A review of the ROD list, as provided by EDR, and dated 11/28/2007 has revealed that there are 7 ROD sites within approximately 3 miles of the target property.

<u>Equal/Higher Elevation</u>	<u>Address</u>	<u>Dist / Dir</u>	<u>Map ID</u>	<u>Page</u>
<i>NATIONAL SEMICONDUCTOR CO</i>	<i>313 FAIRCHILD DR</i>	<i>>2 SE</i>	<i>0</i>	<i>30</i>
<i>JASCO CHEM CORP</i>	<i>1710 VILLA ST</i>	<i>>2 SSE</i>	<i>0</i>	<i>45</i>
<i>MOFFETT NAVAL AIR STATION</i>	<i>MOFFETT FIELD NAS</i>	<i>>2 E</i>	<i>0</i>	<i>58</i>
<i>SPECTRA-PHYSICS INC</i>	<i>1250 W MIDDLEFIELD ROAD</i>	<i>1 - 2 SE</i>	<i>0</i>	<i>81</i>
<i>TELCOM SEMICONDUCTORS INC</i>	<i>1300 TERRA BELLA AVE</i>	<i>1 - 2 SE</i>	<i>0</i>	<i>91</i>
<i>PRINTEX CORPORATION</i>	<i>PLYMOUTH & COLONY STS.</i>	<i>1 - 2 SSE</i>	<i>0</i>	<i>119</i>
<i>HEWLETT-PACKARD (620-640 PAGE)</i>	<i>620 - 640 PAGE MILL RD.</i>	<i>>2 WSW</i>	<i>JC2001</i>	<i>2678</i>

TRIS: The Toxic Chemical Release Inventory System identifies facilities that release toxic chemicals to the air, water, and land in reportable quantities under SARA Title III, Section 313. The source of this database is the U.S. EPA.

A review of the TRIS list, as provided by EDR, and dated 12/31/2005 has revealed that there are 4 TRIS sites within approximately 3 miles of the target property.

<u>Equal/Higher Elevation</u>	<u>Address</u>	<u>Dist / Dir</u>	<u>Map ID</u>	<u>Page</u>
SPACE SYSTEMS LORAL B4	3825 FABIAN WAY	1/4 - 1/2 WSW	J80	235
CRYSTAL TECHNOLOGY INC	1040 E MEADOW CIR	1/4 - 1/2 WNW	T188	396
<i>VARIAN ASSOCIATES CORP HDQTRS</i>	<i>611 HANSEN WAY</i>	<i>>2 WSW</i>	<i>HS1785</i>	<i>2395</i>
<i>ALZA CORP</i>	<i>950 PAGE MILL RD</i>	<i>>2 WSW</i>	<i>KO2168</i>	<i>2911</i>

EXECUTIVE SUMMARY

TSCA: The Toxic Substances Control Act identifies manufacturers and importers of chemical substances included on the TSCA Chemical Substance Inventory list. It includes data on the production volume of these substances by plant site. The United States Environmental Protection Agency has no current plan to update and/or re-issue this database.

A review of the TSCA list, as provided by EDR, and dated 12/31/2002 has revealed that there is 1 TSCA site within approximately 3 miles of the target property.

<u>Equal/Higher Elevation</u>	<u>Address</u>	<u>Dist / Dir</u>	<u>Map ID</u>	<u>Page</u>
MITSUBISHI INTL CORP	850 HANSEN WAY #100	>2	WSW IO1873	2536

FTTS: FTTS tracks administrative cases and pesticide enforcement actions and compliance activities related to FIFRA, TSCA and EPCRA (Emergency Planning and Community Right-to-Know Act) over the previous five years. To maintain currency, EDR contacts the Agency on a quarterly basis.

A review of the FTTS list, as provided by EDR, and dated 10/12/2007 has revealed that there are 33 FTTS sites within approximately 3 miles of the target property.

<u>Equal/Higher Elevation</u>	<u>Address</u>	<u>Dist / Dir</u>	<u>Map ID</u>	<u>Page</u>
FORD AEROSPACE - SPACE SYSTEMS	3825 FABIAN WAY	1/4 - 1/2 WSW	J77	229
DAVILA INTERNATIONAL CIRCUITS	2420 CHARLESTON BLVD	1/2 - 1 SE	AJ334	563
DAVILA INTERNATIONAL CIRCUITS	2420 CHARLESTON RD	1/2 - 1 SE	AJ337	568
ACUSON	1220 CHARLESTON RD	1 - 2 ESE	DX992	1369
SPECTRA PHYSICS LASER INC	1335 TERRA BELLA AV	1 - 2 SE	EJ1061	1468
HUGHES LAN SYSTEM	1225 CHARLESTON RD	1 - 2 ESE	EA1069	1477
JASCO CHEMICAL COMPANY	1710 VILLA ST	>2	SSE IN1865	2528
STAR PROPERTIES	1854 W. BAYSHORE ROAD	>2	NW JR2037	2718
ARDIS EGAN INTERMEDIATE SCHOOL	100 W PORTOLA AVE	>2	SSW JI2039	2720
RONALD MCNAIR INTERMEDIATE SCH	2033 PULGAS AVENUE	>2	NW KC2087	2774
CHEM MARK OF SANTA CLARA COUNT	897 LEONG DR	>2	SE KB2090	2775
RANCHO APARTMENTS RE-INSPECTIO	1828 W. BAYSHORE RD.	>2	NW JX2107	2794
RANCHO APARTEMENTS	1828 W BAYSHORE ROAD	>2	NW JX2108	2794
RANCHO APARTMENTS	1828 WEST BAYSHORE	>2	NW JX2109	2795
HEWLETT-PACKARD COMPANY	3000 HANOVER ST., MS 20	>2	WSW KX2206	2994
J&R ASSOCIATES/RE-INSPECTION	5 NEWELL ROAD	>2	NW LA2240	3039
30-40 NEWELL ROAD APARTMENTS	30-40 NEWELL ROAD	>2	NW LA2258	3051
30-40 NEWELL ROAD APARTMENTS	30-40 NEWELL ROAD	>2	NW LA2259	3052
STANFORD GARDENS APARTMENTS	1735 WOODLAND AVENUE	>2	NW LA2265	3055
WOODLAND ARMS APARTMENTS	1717 WOODLAND AVENUE	>2	NW LL2301	3104
WOODLAND APARTMENTS	1721 WOODLAND AVENUE	>2	NW LL2313	3114
44-48 NEWELL ROAD/NEWELL APART	44-48 NEWELL ROAD	>2	NW LN2315	3115
ISLANDER APARTMENTS	1720 W BAYSHORE ROAD	>2	NW LN2372	3183
ISLANDER APARTMENTS	1720 WEST BAYSHORE ROAD	>2	NW LN2373	3184
COOLEY GARDEN APARTMENTS	1914 COOLEY AVENUE	>2	NW MB2386	3210
J&R ASSOCIATES	5 NEWELL COURT	>2	NW MB2429	3248
MOUNTAIN VIEW SD	220 VIEW ST	>2	SSE MD2457	3281
BRENTWOOD OAKS ELEMENTARY SCHO	2086 CLARKE AVE	>2	NW NE2560	3454
1916-1918 CAPITOL AVE. APARTME	1916 CAPITOL AVE	>2	NW MR2572	3468
PALO ALTO UNIFIED SCHOOL DISTR	25 CHURCHILL AVE	>2	W NH2579	3476
1920 CAPITOL AVENUE APARTMENT	1920 CAPITOL AVENUE	>2	NW MR2581	3477
HEWLETT-PACKARD STANFORD PARK	1501 PAGE MILL RD	>2	WSW NO2607	3557
TRADEWINDS APARTMENTS	1609 WOODLAND AVENUE	>2	NW 2629	3589

EXECUTIVE SUMMARY

HIST FTTS: A complete administrative case listing from the FIFRA/TSCA Tracking System (FTTS) for all ten EPA regions. The information was obtained from the National Compliance Database (NCDB). NCDB supports the implementation of FIFRA (Federal Insecticide, Fungicide, and Rodenticide Act) and TSCA (Toxic Substances Control Act). Some EPA regions are now closing out records. Because of that, and the fact that some EPA regions are not providing EPA Headquarters with updated records, it was decided to create a HIST FTTS database. It included records that may not be included in the newer FTTS database updates. This database is no longer updated.

A review of the HIST FTTS list, as provided by EDR, and dated 10/19/2006 has revealed that there are 27 HIST FTTS sites within approximately 3 miles of the target property.

<u>Equal/Higher Elevation</u>	<u>Address</u>	<u>Dist / Dir</u>	<u>Map ID</u>	<u>Page</u>
FORD AEROSPACE - SPACE SYSTEMS	3825 FABIAN WAY	1/4 - 1/2 WSW	J77	229
DAVILA INTERNATIONAL CIRCUITS	2420 CHARLESTON BLVD	1/2 - 1 SE	AJ334	563
DAVILA INTERNATIONAL CIRCUITS	2420 CHARLESTON RD	1/2 - 1 SE	AJ337	568
ACUSON	1220 CHARLESTON RD	1 - 2 ESE	DX992	1369
SPECTRA PHYSICS LASER INC	1335 TERRA BELLA AV	1 - 2 SE	EJ1061	1468
HUGHES LAN SYSTEM	1225 CHARLESTON RD	1 - 2 ESE	EA1069	1477
JASCO CHEMICAL COMPANY	1710 VILLA ST	>2 SSE	IN1857	2516
ARDIS EGAN INTERMEDIATE SCHOOL	100 W PORTOLA AVE	>2 SSW	J12039	2720
RONALD MCNAIR INTERMEDIATE SCH	2033 PULGAS AVENUE	>2 NW	KC2087	2774
CHEM MARK OF SANTA CLARA COUNT	897 LEONG DR	>2 SE	KB2090	2775
RANCHO APARTMENTS RE-INSPECTIO	1828 W. BAYSHORE RD.	>2 NW	JX2107	2794
RANCHO APARTEMENTS	1828 W BAYSHORE ROAD	>2 NW	JX2108	2794
HEWLETT-PACKARD COMPANY	3000 HANOVER ST., MS 20	>2 WSW	KX2206	2994
J&R ASSOCIATES/RE-INSPECTION	5 NEWELL ROAD	>2 NW	LA2240	3039
30-40 NEWELL ROAD APARTMENTS	30-40 NEWELL ROAD	>2 NW	LA2258	3051
30-40 NEWELL ROAD APARTMENTS	30-40 NEWELL ROAD	>2 NW	LA2259	3052
STANFORD GARDENS APARTMENTS	1735 WOODLAND AVENUE	>2 NW	LA2265	3055
WOODLAND APARTMENTS	1721 WOODLAND AVENUE	>2 NW	LL2313	3114
44-48 NEWELL ROAD/NEWELL APART	44-48 NEWELL ROAD	>2 NW	LN2315	3115
ISLANDER APARTMENTS	1720 W BAYSHORE ROAD	>2 NW	LN2372	3183
J&R ASSOCIATES	5 NEWELL COURT	>2 NW	MB2429	3248
MOUNTAIN VIEW SD	220 VIEW ST	>2 SSE	MD2457	3281
BRENTWOOD OAKS ELEMENTARY SCHO	2086 CLARKE AVE	>2 NW	NE2560	3454
1916-1918 CAPITOL AVE. APARTME	1916 CAPITOL AVE	>2 NW	MR2572	3468
PALO ALTO UNIFIED SCHOOL DISTR	25 CHURCHILL AVE	>2 W	NH2579	3476
HEWLETT-PACKARD STANFORD PARK	1501 PAGE MILL RD	>2 WSW	NO2603	3554
TRADEWINDS APARTMENTS	1609 WOODLAND AVENUE	>2 NW	2629	3589

SSTS: Section 7 of the Federal Insecticide, Fungicide and Rodenticide Act, as amended (92 Stat. 829) requires all registered pesticide-producing establishments to submit a report to the Environmental Protection Agency by March 1st each year. Each establishment must report the types and amounts of pesticides, active ingredients and devices being produced, and those having been produced and sold or distributed in the past year.

A review of the SSTS list, as provided by EDR, and dated 12/31/2005 has revealed that there is 1 SSTS site within approximately 3 miles of the target property.

<u>Equal/Higher Elevation</u>	<u>Address</u>	<u>Dist / Dir</u>	<u>Map ID</u>	<u>Page</u>
JASCO CHEMICAL CORP	1710 VILLA STREET	>2 SSE	IN1858	2516

EXECUTIVE SUMMARY

ICIS: The Integrated Compliance Information System (ICIS) supports the information needs of the national enforcement and compliance program as well as the unique needs of the National Pollutant Discharge Elimination System (NPDES) program.

A review of the ICIS list, as provided by EDR, and dated 07/27/2007 has revealed that there are 7 ICIS sites within approximately 3 miles of the target property.

<u>Equal/Higher Elevation</u>	<u>Address</u>	<u>Dist / Dir</u>	<u>Map ID</u>	<u>Page</u>
DAVILA INTERNATIONAL CIRCUITS	2420 CHARLESTON RD.	1/2 - 1 SE	AO377	613
BIOPORE	2462 WYANDOTTE ST	1/2 - 1 S	BI529	795
YHOENIX PHARMACEUTICALS INC	2438 WYANDOTTE ST	1/2 - 1 S	BI546	818
SANMINA PLANT 4	1625 PLYMOUTH ST.	1 - 2 SE	CT829	1168
MICROCHIP TECHNOLOGY INCORPORA	1300 TERRA BELLA AVENUE	1 - 2 SE	EV1140	1562
SPECTRA-PHYSICS, INC.	1250 W MIDDLEFIELD RD	1 - 2 SE	FV1386	1912
JASCO CHEMICAL CORPORATION	1710 VILLA STREET	>2 SSE	IN1867	2530

PADS: The PCB Activity Database identifies generators, transporters, commercial storers and/or brokers and disposers of PCBs who are required to notify the United States Environmental Protection Agency of such activities. The source of this database is the U.S. EPA.

A review of the PADS list, as provided by EDR, and dated 04/12/2007 has revealed that there are 3 PADS sites within approximately 3 miles of the target property.

<u>Equal/Higher Elevation</u>	<u>Address</u>	<u>Dist / Dir</u>	<u>Map ID</u>	<u>Page</u>
<i>FORD AEROSPACE (PCB STORAGE LO</i>	<i>3939 FABIAN WAY</i>	<i>1/4 - 1/2 SSW</i>	<i>U183</i>	<i>367</i>
<i>VARIAN ASSOCIATES CORP HDQTRS</i>	<i>611 HANSEN WAY</i>	<i>>2 WSW</i>	<i>HS1785</i>	<i>2395</i>
<i>NASA-AMES RESEARCH CENTER</i>	<i>MOFFETT FEDERAL AIRFIEL</i>	<i>>2 ESE</i>	<i>2172</i>	<i>2922</i>

MLTS: The Material Licensing Tracking System is maintained by the Nuclear Regulatory Commission and contains a list fo approximately 8,100 sites which possess or use radioactive materials and are subject to NRC licensing requirements.

A review of the MLTS list, as provided by EDR, and dated 10/04/2007 has revealed that there are 3 MLTS sites within approximately 3 miles of the target property.

<u>Equal/Higher Elevation</u>	<u>Address</u>	<u>Dist / Dir</u>	<u>Map ID</u>	<u>Page</u>
TURNER DESIGNS	2247 OLD MIDDLEFIELD WA	1 - 2 SSE	BU664	981
GENENCOR INTERNATIONAL INC.	925 PAGE MILL ROAD	>2 WSW	JW2130	2852
V. A., DEPARTMENT OF	3801 MIRANDA AVENUE	>2 SW	NB2567	3465

FINDS: The Facility Index System contains both facility information and "pointers" to other sources of information that contain more detail. These include: RCRIS; Permit Compliance System (PCS); Aerometric Information Retrieval System (AIRS); FATES (FIFRA [Federal Insecticide Fungicide Rodenticide Act] and TSCA Enforcement System, FTTS [FIFRA/TSCA Tracking System]; CERCLIS; DOCKET (Enforcement Docket used to manage and track information on civil judicial enforcement cases for all environmental statutes); Federal Underground Injection Control (FURS); Federal Reporting Data System (FRDS); Surface Impoundments (SIA); TSCA Chemicals in Commerce Information System (CICS); PADS; RCRA-J (medical waste transporters/disposers); TRIS; and TSCA. The source of this database is the U.S. EPA/NTIS.

A review of the FINDS list, as provided by EDR, and dated 10/18/2007 has revealed that there are 388

EXECUTIVE SUMMARY

FINDS sites within approximately 3 miles of the target property.

<u>Equal/Higher Elevation</u>	<u>Address</u>	<u>Dist / Dir</u>	<u>Map ID</u>	<u>Page</u>
NATIONAL SEMICONDUCTOR CO	313 FAIRCHILD DR	>2 SE	0	30
JASCO CHEM CORP	1710 VILLA ST	>2 SSE	0	45
SPECTRA-PHYSICS INC	1250 W MIDDLEFIELD ROAD	1 - 2 SE	0	81
TELCOM SEMICONDUCTORS INC	1300 TERRA BELLA AVE	1 - 2 SE	0	91
PRINTEX CORPORATION	PLYMOUTH & COLONY STS.	1 - 2 SSE	0	119
SPACE SYSTEMS LORAL BLDG 47	2598 BAYSHORE PKWY	0 - 1/8 SSW	A10	142
SOUTHWALL TECHNOLOGIES INC	3941 EAST BAYSHORE ROAD	1/8 - 1/4W	E41	181
DREXLER TECHNOLOGY CORPORATION	2644 BAYSHORE PARKWAY	1/8 - 1/4SSE	G51	193
ALL AUTOMOTIVE	2622 BAYSHORE PARKWAY	1/4 - 1/2SSE	G76	227
FORD AEROSPACE CORP	1085 EAST MEADOW CIRCLE	1/4 - 1/2WSW	J78	230
PLANTER TECHNOLOGY INC	4007 TRANSPORT STREET	1/4 - 1/2S	K86	239
ADVANCED IMAGING CENTER	2606 BAYSHORE PARKWAY	1/4 - 1/2SSE	87	239
SYMTRON CORPORATION	4019 TRANSPORT STREET	1/4 - 1/2S	K96	246
GUARDIAN PRINTING	981 COMMERCIAL STREET	1/4 - 1/2S	K110	263
ALEXZA MOLECULAR DELIVERY CORP	1001 E MEADOW CIR	1/4 - 1/2W	Q124	274
SPACE SYSTEMS LORAL	1010 E MEADOW CIR BLDG	1/4 - 1/2W	Q137	294
SPACE SYSTEMS LORAL	928 EAST MEADOW CIRCLE	1/4 - 1/2W	R138	296
FORD AEROSPACE CORP	3910 FABIAN WAY	1/4 - 1/2SW	P145	307
U S FILTER CONTINENTAL	930 COMMERCIAL ST.	1/4 - 1/2S	N150	312
SPACE SYSTEMS LORAL BLDG 25	1025 EAST MEADOW CIRCLE	1/4 - 1/2W	Q155	317
CRYSTAL TECHNOLOGY INC	1035 E MEADOW CIR	1/4 - 1/2WNW	T162	329
SPACE SYSTEM LORAL	1034 EAST MEADOW CIRCLE	1/4 - 1/2WNW	T168	333
SPACE SYSTEM/LORAL (BLDG #12)	1036 E MEADOW CIRCLE	1/4 - 1/2WNW	T171	342
SPECIFIC PLATING COMPANY	936 INDUSTRIAL AVENUE	1/4 - 1/2S	V174	346
HAMMON PLATING CORP	890 COMMERCIAL ST	1/4 - 1/2S	S176	355
FORD AEROSPACE (PCB STORAGE LO	3939 FABIAN WAY	1/4 - 1/2SSW	U183	367
CRYSTAL TECHNOLOGY, INC	1040 EAST MEADOW CIRCLE	1/4 - 1/2WNW	T187	385
DUO TYPE	953 INDUSTRIAL AVE SUIT	1/4 - 1/2S	V191	399
MAP PHARMACEUTICALS INC	2450 BAYSHORE PARKWAY	1/4 - 1/2SSE	Y206	415
SCIOS INC.	820 W. MAUDE AVE	1/4 - 1/2SSE	Y209	417
CAL BIOTECH INC	2450 BAYSHORE PKWY	1/4 - 1/2SSE	Y211	422
DRAGON CIRCUITS INC	855 COMMERCIAL STREET	1/4 - 1/2S	Z214	426
MICROFAB SYSTEMS CORP	3960 FABIAN WAY	1/2 - 1 SSW	U222	434
BECKMAN INSTRUMENTS INC	890 COMMERCIAL ST	1/2 - 1 S	Z223	436
BIOSYS INC	1057 E MEADOW CIRCLE	1/2 - 1 WNW	T227	440
LOTUS PRINTING CORP	868 SAN ANTONIO ROAD	1/2 - 1 S	X233	445
SPACE SYSTEM LORAL	3977 FABIAN WAY BLDGS 7	1/2 - 1 SSW	AD258	475
NEUREX CORP	1500 SALADO DR	1/2 - 1 SSE	AF266	483
LITTON CORE RESEARCH	1500 SALADO DR	1/2 - 1 SSE	AF269	486
3 M DIAGNOSTIC CTRS	1500 SALADO DRIVE	1/2 - 1 SSE	AF270	487
ADVALLOY INCORPORATED	844 EAST CHARLESTON ROA	1/2 - 1 SSW	AD289	504
EQUILON ENTERPRISES	811 CHARLESTON	1/2 - 1 SSW	AD316	536
LOGIC TECHNOLOGY, INC	2452 CHARLESTON RD	1/2 - 1 SE	AJ320	541
IMAGE TECHNOLOGY INC	821 SAN ANTONIO	1/2 - 1 S	AG326	548
ROSENTHAL SERVICE	4020 FABIAN WAY	1/2 - 1 SSW	AK328	552
ARABIAN HORSE WORLD MAGAZINE	824 SAN ANTONIO ROAD	1/2 - 1 S	AI331	557
CLONTECH LABS INC	4062 FABIAN WY BLDG 2	1/2 - 1 SSW	AG332	559
CUSTOM PRIMERS INC	4030 FABIAN WY	1/2 - 1 SSW	AG339	569
SYNTEX	2375 CHARLESTON RD	1/2 - 1 SE	AJ348	579
MAACO AUTO PAINTING & BODYWORK	816 SAN ANTONIO ROAD	1/2 - 1 S	AI351	585
TENCOR INSTRUMENTS	2370 CHARLESTON ROAD	1/2 - 1 SE	AJ354	591
DAVILA INTL CIRCUITS	2349 CHARLESTON RD	1/2 - 1 SE	AJ356	595
SPACE SYSTEMS/LORAL	2288 CHARLESTON ROAD	1/2 - 1 SE	AO366	606
TENCOR INSTRUMENTS	2460 CHARLESTON ROAD	1/2 - 1 SE	AO376	613
DAVILA INTERNATIONAL CIRCUITS	2420 CHARLESTON RD.	1/2 - 1 SE	AO378	615

EXECUTIVE SUMMARY

<u>Equal/Higher Elevation</u>	<u>Address</u>	<u>Dist / Dir</u>	<u>Map ID</u>	<u>Page</u>
CUSTOM CIRCUITS INTL	2570 LEGHORN ST	1/2 - 1 S	AM387	630
HOUSE OF PRINTING	2544 LEGHORN STREET	1/2 - 1 S	AQ390	634
AMAZIN GRAPHICS	2584 LEGHORN ST	1/2 - 1 S	AM394	641
LARRY S AUTOWORKS	2526 LEGHORN STREET	1/2 - 1 S	AQ401	648
PACIFIC BELL	800 CHARLESTON	1/2 - 1 SSW	AR410	658
STOESSER INDUSTRIES	2440 LEGHORN STR	1/2 - 1 S	AT415	664
OIL CHANGER #203	780 SAN ANTONIO RD	1/2 - 1 S	AQ417	666
SENDELBECK CO	999 INDEPENDENCE AVE BL	1/2 - 1 SSE	AT438	690
TELEDYNE MEC	2300 LEGHORN ST	1/2 - 1 SSE	AW439	692
SECOR INTERNATIONAL INC	2301 LEGHORN STREET	1/2 - 1 SSE	AW440	693
ALZA CORPORATION	2000 CHARLESTON RD	1/2 - 1 SE	AX443	701
SIERRA SCIENTIFIC CORP	2189 LEGHORN ST	1/2 - 1 SSE	AW453	715
SHORELINE AMPHITHEATRE	ONE AMPHITHEATRE PARKWA	1/2 - 1 SSE	AY455	720
RAMLOR, INC	918 INDEPENDENCE AVE	1/2 - 1 S	AZ466	731
METAPHOR COMPUTER SYSTEMS CORP	1965 CHARLESTON RD	1/2 - 1 SE	BA467	732
PENINSULA BLUEPRINT INC	1124 N RENGSTORFF	1/2 - 1 SSE	AY471	737
CHARLESTON CLEANERS	3900 MIDDLEFIELD ROAD	1/2 - 1 SW	BC485	755
LUNAR DESIGN INC/SATELLITE MOD	950 RENGSTORFF AVENUE	1/2 - 1 SSE	BE487	756
TOYOTA OF PALO ALTO	2599-A WYANDOTTE	1/2 - 1 S	BB495	762
CHAY AND HARRIS PTG INC	2520 WYANDOTTE ST	1/2 - 1 S	BB504	773
MOUNTAIN VIEW PRINTING	1988 LEGHORN STREET	1/2 - 1 SSE	BF525	793
BIOPORE	2462 WYANDOTTE ST	1/2 - 1 S	BI534	800
COSTCO WHOLESALE # 143	1000 N. RENGSTORFF	1/2 - 1 SSE	BE542	809
LIFESCAN INC	2443 WYANDOTTE STREET	1/2 - 1 S	BI544	813
PHOENIX PHARMACEUTICALS INC	2438 WYANDOTTE ST	1/2 - 1 S	BI545	815
GREENDELL ELEMENTARY	4120 MIDDLEFIELD ROAD	1/2 - 1 SSW	551	822
AMBRA EXCAVATION CO	901 NORTH RENGSTORFF	1/2 - 1 SSE	BE559	829
VALERO REFINING CO CAL NO 7011	705 SAN ANTONIO RD	1/2 - 1 SSW	BJ563	833
LITZ ENGINE SUPPLY INC	4225 MIDDLEFIELD ROAD	1/2 - 1 S	BJ574	850
TOYOTA OF PALO ALTO	690 SAN ANTONIO RD	1/2 - 1 S	BJ578	855
JIFFY LUBE #1283	4201 MIDDLEFIELD RD	1 - 2 S	BM582	864
PEERY ARRILLAGA	1098 ALTA AVE	1 - 2 SE	BL595	877
SPARKLE DRY CLEANERS	2565 W MIDDLEFIELD ROAD	1 - 2 S	BM610	898
GOODCO PRESS INC	2480 OLD MIDDLEFIELD WA	1 - 2 S	BP611	902
ELLEN THACHER CHILDREN S	505 E CHARLESTON RD	1 - 2 SW	BQ613	907
INDEPENDENCE ACURA SERVICE	2415 OLD MIDDLEFIELD WY	1 - 2 S	BR628	928
COLOR PLUS LABORATORY	2423 OLD MIDDLEFIELD WA	1 - 2 S	BR630	931
MAGNUSSEN CAR WEST AUTOBODY IN	2400 OLD MIDDLEFIELD WY	1 - 2 S	BR632	935
CAR WEST BODY WRKS, INC	2400 OLD MIDDLEFIELD WY	1 - 2 S	BR636	941
MOON LITH PRESS	2330 OLD MIDDLEFIELD WA	1 - 2 S	BU645	950
MIRACLE AUTO PAINTING	2319 OLD MIDDLEFIELD WA	1 - 2 SSE	BU651	959
OLDS PRINTING	1914 PLYMOTH ST	1 - 2 SE	BN653	968
PIXELMEDIA	2257 OLD MIDDLEFIELD WY	1 - 2 SSE	BU659	973
HOOVER (HERBERT) ELEMENTARY	445 E. CHARLESTON ROAD	1 - 2 SW	BQ672	987
PALO ALTO MONTESSORI	445 E CHARLESTON RD NO	1 - 2 SW	BQ673	988
ADOBE SYSTEMS INC	1625 CHARLESTON RD	1 - 2 SE	CA679	991
G & J AUTO BODY	2171 OLD MIDDLEFIELD WY	1 - 2 SSE	BZ681	994
MAGNUSSEN S CAR WEST AUTO BODY	2171 OLD MIDDLEFIELD WA	1 - 2 SSE	BZ682	995
INDEPENDENCE AUTO BODY	750 INDEPENDENCE AVENUE	1 - 2 S	BR687	1004
GRAPHIC EXPRESS	2150 OLD MIDDLEFIELD WY	1 - 2 SSE	BZ688	1007
FAIRMEADOW ELEMENTARY	500 E. MEADOW DR.	1 - 2 WSW	CF730	1047
BRADLEY NAMEPLATE CORPORATION	1950 COLONY STREET	1 - 2 SSE	BW731	1048
STANFORD (JANE LATHROP) MIDDLE	480 E. MEADOW DR.	1 - 2 WSW	CF736	1053
FEDERAL COLLISION CENTER	2029 OLD MIDDLEFIELD WA	1 - 2 SSE	CH742	1058
INTRABIOTICS PHARMACEUTICAL IN	490 SAN ANTONIO RD	1 - 2 SSW	CJ750	1067
CORNING GLASS WORKS PALO ALTO	490 SAN ANTONIO RD	1 - 2 SSW	CJ751	1068

EXECUTIVE SUMMARY

<u>Equal/Higher Elevation</u>	<u>Address</u>	<u>Dist / Dir</u>	<u>Map ID</u>	<u>Page</u>
CIBA CORNING DIAGNOSTICS	490 SAN ANTONIO RD	1 - 2	SSW CJ752	1070
NORTHWEST BEARING	1954 H OLD MIDDLEFIELD	1 - 2	SSE CM768	1086
SIERRA VISTA PROPERTIES	465 SIERRA VISTA WAY	1 - 2	SSE CH776	1095
LA CREAM DE CAFE	3191 MIDDLEFIELD ROAD	1 - 2	W CN787	1104
ALZA CORPORATION (M3A/B/C)	1058 B HUFF AVENUE	1 - 2	SE CO791	1109
FAR PERFORMANCE	1931 OLD MIDDLEFIELD WA	1 - 2	SSE CM794	1119
LARRYS AUTO WORKS	1931 OLD MIDDLEFIELD WA	1 - 2	SSE CM802	1129
AJ'S QUICK CLEANERS	3175 MIDDLEFIELD RD	1 - 2	W CN803	1131
SILICON GRAPHICS, INC	2011 STIERLIN RD	1 - 2	ESE CS809	1142
SHURGARD	1909 OLD MIDDLEFIELD WY	1 - 2	SSE CR819	1151
LAMEK INDUSTRIAL CORP	740-F SIERRA VISTA	1 - 2	SSE CV824	1155
MMR TECHNOLOGIES, INC	1400 STIERLIN RD A5	1 - 2	ESE 826	1157
SANMINA-SCI PLANT # 4	1625 PLYMOUTH STREET	1 - 2	SE CT828	1161
NTI MULTILAYER DIVISION	1625 PLYMOUTH ST	1 - 2	SE CT831	1172
MOUNTAIN VIEW AUTO BODY & PAINT	1900 OLD MIDDLEFIELD WA	1 - 2	SE CR834	1175
PROTOGENE LABORATORIES INC	1615 PLYMOUTH ST STE 2	1 - 2	SE CT838	1179
ALZA CORPORATION (M1)	1015 JOAQUIN ROAD	1 - 2	SE CW854	1199
SGI (BUILDING #11)	2081 STIERLIN COURT	1 - 2	ESE CS856	1216
ARROW DEVELOPMENT CO INC	1555 PLYMOUTH ST	1 - 2	SE CX859	1217
SGI BLDG 44	1555 PLYMOUTH DRIVE	1 - 2	SE CX861	1220
VALERO STATION NO 3825	584 N RENGSTORFF AVE	1 - 2	SSE CY864	1221
EXXON SERVICE STATION RAS 7354	584 NORTH RENGSTORFF AV	1 - 2	SSE CY868	1224
ONE HOUR MARTINIZING	580 NORTH RENGSTORFF AV	1 - 2	SSE CY871	1231
ALZA CORPORATION M4	1010 JOAQUIN RD	1 - 2	SE CW874	1238
GTE LENKURT FIBER OPTICS DIVIS	1395 CHARLSTON ROAD	1 - 2	ESE DA897	1264
TARGET THERAPEUTICS	1395 CHARLESTON RD	1 - 2	ESE DA898	1265
MONTA LOMA ELEMENTARY	460 THOMPSON AVE.	1 - 2	S DC901	1268
ACCURAY INCORPORATED	1383 SHOREBIRD WAY	1 - 2	ESE DF908	1274
SYVA COMPANY	1375 SHOREBIRD WAY	1 - 2	ESE DF913	1278
SHORELINE REGIONAL PARK LANDFI	NORTH END STIERLIN ROAD	1 - 2	ESE 925	1293
WHISMAN SD CRITTENDEN MIDDLE S	1701 ROCK ST	1 - 2	SE DJ930	1295
PYRAMID TECHNOLOGY CORP	1295 CHARLESTON RD	1 - 2	ESE DE938	1306
CRYSTACOMM INC	1599 N SHORELINE BOULEV	1 - 2	SE DK947	1315
PERLEGEN SCIENCES INC	2021 STIERLIN CT	1 - 2	ESE DM952	1324
RECHE CORPORATION	1400 STIERLIN RD #D-1	1 - 2	SE DN954	1328
HEWLETT PACKARD OFFICE COMPLEX	100 MAYFIELD AVE	1 - 2	S DZ1004	1384
SYTEK INC	1230 SHOREBIRD WAY	1 - 2	ESE EC1016	1400
SIEMENS MEDICAL SOLUTIONS USA,	1230 SHOREBIRD WAY	1 - 2	ESE EC1018	1403
PENINSULA METAL FABRICATION IN	1250 SPACE PARK WAY	1 - 2	ESE DS1022	1407
NMR TECHNOLOGIES INC	1400 N SHORELINE BLVD S	1 - 2	SE EH1042	1441
SIEMENS ULTRASOUND DIVISION	1245 CHARLESTON RD	1 - 2	ESE DX1046	1444
EL CARMELO ELEMENTARY	3024 BRYANT ST.	1 - 2	W 1063	1470
DIGITAL EQUIPMENT CORP	1400 TERRA BELLA ST	1 - 2	SE EJ1068	1475
HUGHES LAN SYSTEM	1225 CHARLESTON RD	1 - 2	ESE EA1069	1477
ACUSON CORPORATION BLDGS A B C	1220 CHARLESTON RD	1 - 2	ESE EL1075	1481
WALGREENS 6869	2605 MIDDLEFIELD RD	1 - 2	W EE1077	1483
PENINSULA BLUEPRINT INCORPORAT	1400 MIDDLEFIELD RD.	1 - 2	SSE EM1078	1484
ACLARA BIOSCIENCES, INC.	1288 PEAR AVENUE	1 - 2	SE EN1080	1487
SURE FLOW INC DBA ROTO RO	1330 L AVENIDA	1 - 2	SE EK1104	1513
SIEMENS ULTRASOUND DIVISION	1215 CHARLESTON ROAD	1 - 2	ESE ER1132	1554
ALPS PHOTO	225 SAN ANTONIO RD NO 9	1 - 2	SSW EO1136	1558
SANTA CLARA SANTA CLARA VTA NO	1135 L AVENIDA	1 - 2	SE EK1145	1567
LORAL WESTERN DEVELP LABS	1201 CHARLESTON	1 - 2	ESE EL1152	1573
SAN ANTONIO CLEANERS	225 SAN ANTONIO RD UNIT	1 - 2	SSW EO1158	1580
RUDOLPH AND SLETTEN INC	1250 L AVENIDA	1 - 2	SE EW1160	1585
TELEDYNE ELECTRONIC TECHNOLOGI	1290 TERRA BELLA AVENUE	1 - 2	SE EV1175	1604

EXECUTIVE SUMMARY

<u>Equal/Higher Elevation</u>	<u>Address</u>	<u>Dist / Dir</u>	<u>Map ID</u>	<u>Page</u>
DRESSER INDUSTRIES INC	1245 PEAR AVE	1 - 2 SE	EN1178	1607
EQUILON ENTERPRISES	2595 CALIFORNIA	1 - 2 SSW	EO1184	1617
HIGGINS ANALYTICAL INC	1235 PEAR AVE	1 - 2 SE	EY1198	1640
ABBOTT LABORATORIES	1277 TERRA BELLA AVE	1 - 2 SE	EV1205	1648
TELEDYNE MICROWAVE	1274 TERRA BELLA	1 - 2 SE	EV1209	1657
SPECTRA-PHYSICS INC	1300 TERRA BELLA AVE	1 - 2 SE	EV1231	1684
SPECTRA PHYSICS INC	1340/1350 WEST MIDDLEFI	1 - 2 SSE	EZ1234	1695
SPECTRA PHYSICS OPTICS CORP	1330/1340 WEST MIDDLEFI	1 - 2 SSE	EZ1235	1698
SUNBEAM CLEANERS	128 N RENGSDORFF	1 - 2 S	FC1241	1703
ALBERTSON S #7121	2535 CALIFORNIA ST	1 - 2 SSW	FD1248	1711
CARLSEN SUBARU	4190 EL CAMINO	1 - 2 SW	FA1255	1721
WALGREENS 2659	112 RENGSTORFF	1 - 2 S	FC1262	1729
SHELL SERVICE STATION	110 N RENGSTORFF	1 - 2 S	FC1278	1752
JIFFY LUBE #1297	4195 EL CAMINO REAL	1 - 2 SW	FK1281	1760
CALIFORNIA CLEANERS	2520 CALIFORNIA ST	1 - 2 SSW	FD1290	1771
FABTRON INC	2287 MORA DR	1 - 2 S	FG1294	1778
WALGREENS 3344	4470 EL CAMINO REAL	1 - 2 SW	FA1295	1780
INTRABIOTICS PHARMACEUTICALS	1245 TERRA BELLA AVE	1 - 2 SE	FH1297	1785
PLESSEY MICRO SCIENCE INC	2274 MORA DR	1 - 2 S	FG1302	1790
THEUERKAUF ELEMENTARY	1625 SAN LUIS AVE.	1 - 2 SSE	FM1312	1821
LUTZ FORD	4180 EL CAMINO REAL	1 - 2 SW	FO1321	1831
EQUILON ENTERPRISES	1161 EMBARCADERO	1 - 2 NW	FP1326	1837
TERUO YUKAWA	173 SIERRA VISTA AVE	1 - 2 SSE	FR1353	1866
SYMTRON CORPORATION	2235 MORA DR.	1 - 2 S	FQ1358	1873
SEARS ROEBUCK COMPANY	455 SAN ANTONIO RD	1 - 2 SSW	FT1360	1880
FIRESTONE STORE #3670	462 SAN ANTONIO RD	1 - 2 SSW	FT1369	1893
LEONARDINI PROPERTY C/O BRUNSI	3897 EL CAMINO REAL	1 - 2 WSW	FU1374	1900
SPECTRA-PHYSICS INC	1250 W MIDDLEFIELD RD	1 - 2 SE	FV1385	1911
OXIMETRIX INC	1212 TERRA BELLA AVE.	1 - 2 SE	FH1397	1920
PALO ALTO ONE HOUR MARTINIZING	3886 EL CAMINO REAL	1 - 2 WSW	FU1408	1933
9 MINUTE OIL & LUBE CO	3839 EL CAMINO REAL	1 - 2 WSW	FU1412	1936
PARK AVENUE MOTORS	3290 PARK BLVD	1 - 2 WSW	GB1440	1963
MAIN-CHAMP CO	1066 LINDA VISTA	1 - 2 SE	GD1446	1970
GARD-MORE CIRCUITS INC	1066 LINDA VISTA	1 - 2 SE	GD1447	1972
CALIFORNIA CLEANERS	2425 CALIFORNIA STREET	1 - 2 S	GE1451	1976
HARRIS BROADCAST MICROWAVE OPR	967 STIERLIN RD	1 - 2 SE	FY1452	1982
TELEWAVE, INC	1155 TERRA BELLA AVENUE	1 - 2 SE	FY1457	1989
ECOLE FRANCO-AMERICAINE	870 N CALIFORNIA	1 - 2 WNW	GH1473	2010
TERMAN MIDDLE	870 N. CALIFORNIA AVE.	1 - 2 WNW	GH1474	2010
PARK AVE MOTORS	3250 PARK BLVD	1 - 2 WSW	GB1477	2013
PACIFIC BELL	3350 BIRCH STREET	1 - 2 WSW	GI1478	2013
PARK AVENUE MOTORS	3241 PARK AVE	1 - 2 WSW	GB1482	2020
ARTS BODYCRAFT INC	280 LAMBERT AVENUE	1 - 2 WSW	GB1495	2030
WHISMAN-SFPUC TURNOUT 14 - F T	750 SAN PIERRE WAY	1 - 2 SSE	GL1499	2035
SIERRA ELEMENTARY & HIGH SCHOO	750 SAN PIERRE WAY	1 - 2 SSE	GL1500	2036
OLIN MESA CORPORATION	1130 TERRA BELLA	1 - 2 SE	GM1503	2037
HELMINGS AUTO REPAIR	300 LAMBERT AVE	1 - 2 WSW	GI1505	2040
SYMTRON CORPORATION	1060 L AVENIDA	>2 SE	GF1510	2047
HUNTINGTON MECHANICAL LABORATO	1040 L AVENIDA	>2 SE	1539	2079
UNOCAL SERVICE STATION #6115	4350 EL CAMINO REAL	>2 SSW	GN1550	2093
CHEVRON STATION NO 96377	808 N SHORELINE BLVD	>2 SE	GK1558	2103
SHELL SERVICE STATION	807 N SHORELINE	>2 SE	GK1563	2106
JORDAN (DAVID STARR) MIDDLE	750 N. CALIFORNIA AVE.	>2 WNW	GX1568	2114
LOZANO CAR WASH	2690 EL CAMINO REAL	>2 SSW	GY1576	2119
LOCKHEED MISSLES & SPACE CO	3101 PARK BLVD	>2 W	GZ1582	2126
FARINON ELEC INC	960 LINDA VISTA AVE	>2 SE	GM1588	2134

EXECUTIVE SUMMARY

<u>Equal/Higher Elevation</u>	<u>Address</u>	<u>Dist / Dir</u>	<u>Map ID</u>	<u>Page</u>
SARONIX	151 LAURA LANE	>2	NW HA1595	2143
AUTOMOTIVE SERVICE CENTER	790 N SHORELINE RD	>2	SE GP1604	2152
STANFORD BMW	3045 PARK BOULEVARD	>2	W GZ1612	2163
HOLIDAY CLEANERS	660 SAN ANTONIO ROAD SU	>2	SSW GS1619	2176
CHEVRON 91081	2101 UNIVERSITY AVE	>2	S GV1625	2187
VARIAN ASSOCIATES- LAMBERT SIT	425 LAMBERT	>2	WSW HE1628	2189
PALO ALTO FIRESTONE	3401 EL CAMINO REAL	>2	WSW HF1629	2190
SAY RAY	3251 ASH ST	>2	WSW HE1632	2194
B D BIOSCIENCE CLONTECH	1025 TERRA BELLA AVE	>2	SE HD1639	2203
PACIFIC BELL	2465 LATHAM STREET	>2	SSW GU1662	2226
RITE AID NO 5888	685 SAN ANTONIO RD	>2	SSW HI1666	2232
LONGS DRUG STORE NO 66	2630 W EL CAMINO REAL	>2	SSW HH1667	2233
IDEAL SERVICE LAUNDRY	113 ESCUELA AVE.	>2	SSE HK1673	2240
QUALEX INC	555 SHOWERS DR	>2	SSW HL1682	2249
SYSTEMS CONTROL INC	220 PORTAGE	>2	WSW HM1690	2258
SHELL SERV STATION MT VIEW	807 STIERLIN RD	>2	SE HN1696	2267
PRECISION CAMERAS	4546 EL CAMINO REAL	>2	SSW HI1698	2269
AKINS BODY SHOP INCORPORATED	2901 PARK BOULEVARD	>2	W HP1702	2276
VARIAN ASSOCIATES INC	380 PORTAGE AVENUE	>2	WSW HM1708	2289
DURA-BOND BEARING COMPANY	395 PORTAGE	>2	WSW HM1709	2292
BIX	2891 PARK BLVD	>2	W HP1711	2299
SKYLINE CLEANERS	4600 EL CAMINO REAL	>2	SSW HI1714	2302
FOOTHILL DISPOSAL CO	935 TERRA BELLA AVE	>2	SE HO1724	2314
GIBSON STUDIO INC	954 SAN RAFAEL AVE	>2	SE HO1726	2319
JEDA PUBLICATIONS	909 SAN RAFAEL AVE UNIT	>2	SE HV1752	2347
LGM MFG INC	723 STIERLIN ROAD	>2	SSE HX1755	2353
COMMUNICATIONS & POWER INDUSTR	607 HANSEN WAY	>2	WSW HS1783	2387
VARIAN ASSOCIATES CORP HDQTRS	611 HANSEN WAY	>2	WSW HS1785	2395
PERFORMED LINE PCDT	600 HANSEN WAY	>2	WSW HS1788	2424
JIP INC	1071 WRIGHT AVE	>2	SSE IB1798	2435
ARCO FACILITY NO 00707	988 SAN ANTONIO RD	>2	SSW ID1803	2438
VIKING MOTOR BODY	2904 ASH STREET	>2	W HY1811	2452
PALO ALTO NISSAN INC	411 ACACIA	>2	WSW IG1816	2459
STANFORD NISSAN INC	473 ACACIA	>2	WSW IG1817	2461
DELIA S CLEANERS	2290 W EL CAMINO REAL	>2	S IH1827	2470
HEWLETT PACKARD CO MFG DIV	395 PAGE MILL RD	>2	W IL1847	2488
DOHS SANTA CLARA COUNTY	231 GRANT AVE	>2	W IJ1872	2535
NATIONAL PRESS INC	850 HANSEN WAY	>2	WSW IO1874	2537
BRIONES (JUANA) ELEMENTARY	4100 ORME AVE.	>2	SW IP1876	2540
UNITED RENTALS INC #420	2246 W EL CAMINO REAL	>2	S IR1882	2545
ABACUS AUTO BODY & PAINT	2905 EL CAMINO REAL	>2	WSW IQ1896	2559
LINUS PAULING INSTITUTE	440 PAGE MILL RD	>2	W IL1903	2566
DATAPPOINT CORP	241 POLARIS AVE	>2	SSE II1905	2570
STANFORD CLEANERS	2875 EL CAMINO REAL	>2	WSW IQ1909	2573
DUVENECK ELEMENTARY	705 ALESTER AVE.	>2	NW JA1939	2611
THRIFTY CAR WASH	2080 EL CAMINO REAL	>2	S JB1941	2612
CAVALLINO RAMPANTE, LTD	1880 W BAYSHORE BLVD	>2	NW IX1944	2614
PULGAS PANHANDLE	1895 EAST BAYSHORE ROAD	>2	NW IX1953	2628
VARIAN ONCOLOGY SYSTEMS	911 HANSEN WAY	>2	WSW JE1954	2628
CASTRO (MARIANO) ELEMENTARY	505 ESCUELA AVE.	>2	S 1958	2634
HEWLETT-PACKARD COMPANY#	640 PAGE MILL ROAD	>2	WSW JC1959	2634
CALIFORNIA AVENUE NORGE VILLAG	240 CALIFORNIA AVENUE	>2	W IZ1968	2645
CAMINO ENTERPRISES CORP	2500 W EL CAMINO REAL D	>2	S JB1977	2656
SANTA CLARA COUNTY HEALTH DEPT	750 MOFFETT BLVD	>2	SE JL1985	2665
PALO MOBILE ESTATES	1885 E. BAYSHORE RD.	>2	NW IX1990	2669
KEEBLE AND SHUCHAT PHOTOGRAPHY	290 CALIFORNIA AVE	>2	W JK2009	2692

EXECUTIVE SUMMARY

<u>Equal/Higher Elevation</u>	<u>Address</u>	<u>Dist / Dir</u>	<u>Map ID</u>	<u>Page</u>
FULLER OBRIEN PAINTS	1952 EL CAMINO REAL W	>2	S JT2043	2723
VOGUE CLEANERS	595 ESCUELA AVENUE	>2	S JS2048	2728
RITZ CAMERA CENTERS, INC. DBA	1898 W EL CAMINO REAL	>2	S JT2052	2737
DUNNS AUTOMOTIVE SERV INC	1447 W DANA ST	>2	SSE 2060	2743
STANFORD RESEARCH SYSTEMS, INC	460 CALIFORNIA AVE #201	>2	W JZ2078	2760
SAFE DRAPE & COURTESY CLEANERS	829 LEONG DR	>2	SE KA2083	2767
COURTESY CLEANERS	835 LEONG DRIVE	>2	SE KA2084	2769
CHEMMARK OF SANTA CLARA	897 LEONG DRIVE	>2	SE KB2086	2774
EDISON-MCNAIR ACADEMY	2033 PULGAS ST	>2	NW KC2088	2774
EXXON SERVICE STATION RAS 7352	495 MOFFETT BLVD	>2	SE KD2091	2776
CHEMMARK OF MONTEREY BAY	899 LEONG DRIVE	>2	SE KB2097	2787
RANCHO APARTEMENTS	1828 W BAYSHORE ROAD	>2	NW JX2108	2794
V M S 601 C A G W T S	601 CALIFORNIA AVE	>2	WSW KH2114	2802
GENENCOR INTERNATIONAL	925 PAGE MILL ROAD	>2	WSW JW2128	2828
HOME DEPOT USA INC HD 1008	1771 E BAYSHORE RD	>2	NW JX2143	2863
ENGLEHARD MILLIS WEST	341 MOFFETT BLVD	>2	SSE KJ2144	2866
MOFFETT HIGH (ALTER.)	333 MOFFETT BLVD.	>2	SSE KJ2150	2877
INNERCONN TECH	327 MOFFETT BLVD	>2	SSE KJ2155	2883
HAYS (WALTER) ELEMENTARY	1525 MIDDLEFIELD ROAD	>2	WNW KM2162	2901
ALTA MESA IMPROVEMENT COMPANY	695 ARASTRADERO ROAD	>2	SW KN2165	2908
NOVELLUS SYSTEMS	3175 HANOVER ST	>2	WSW KL2166	2908
ALZA CORP	950 PAGE MILL RD	>2	WSW KO2169	2914
NASA-AMES RESEARCH CENTER	MOFFETT FEDERAL AIRFIEL	>2	ESE 2172	2922
C & C BODY SHOP	243 MOFFETT BLVD	>2	SSE KT2199	2985
HEWLETT PACKARD COMPANY	3000 HANOVER STREET	>2	WSW KX2207	2994
SHELL SERVICE STATION	2200 EL CAMINO REAL	>2	W KU2220	3005
BECKMAN INSTRUMENTS	1050 PAGE MILL RD	>2	WSW KZ2228	3014
SUNNYVALE BOAT WORKS	625 TYRELLA AVENUE	>2	SE LC2251	3047
STANFORD GARDENS APARTMENTS	1735 WOODLAND AVENUE	>2	NW LA2265	3055
STANFORD UNIVERSITY	855 CALIFORNIA AVE	>2	WSW LB2268	3058
DNAX RESEARCH	901 CALIFORNIA AVENUE	>2	WSW LI2281	3078
LONGS DRUG STORE NO 346	1041 EL MONTE AVE	>2	S LJ2287	3082
CAREFUL CLEANERS	860 VILLA STREET	>2	SSE LK2289	3086
DUNN S AUTOMOTIVE SERVICE	966 W DANA STREET	>2	SSE LH2299	3099
WOODLAND APARTMENTS	1721 WOODLAND AVENUE	>2	NW LL2313	3114
SANDOZ	975 CALIFORNIA AVE	>2	WSW LI2326	3125
BLUE BIRD CLEANERS	1049A EL MONTE AVENUE	>2	S LJ2331	3133
B&H EQUIPMENT RENTAL	904 RICH AVE	>2	S LQ2334	3136
SHELL OIL CO	1885 EL CAMINO	>2	W LS2335	3138
CHEMOCENTRYX	2631 HANOVER ST	>2	WSW LM2345	3150
NANOSYS INC	2625 HANOVER ST	>2	WSW LV2350	3158
GUNN (HENRY M.) HIGH	780 ARASTRADERO ROAD	>2	SW LV2355	3168
SANTA RITA ELEMENTARY	700 LOS ALTOS AVE.	>2	SSW LW2364	3177
ISLANDER APARTMENTS	1720 W BAYSHORE ROAD	>2	NW LN2372	3183
PRENATAL DIAGNOSTICS INC	1580 W EL CAMINO REAL S	>2	S LZ2378	3189
ALZA CORPORATION B/D	2575 HANOVER ST	>2	WSW MA2380	3193
AYDIN ENERGY DIV	3180 HANOVER	>2	WSW LU2425	3244
J AND R ASSOCIATES RE-INSPECTI	5 NEWELL COURT	>2	NW MB2430	3248
THE HOME DEPOT NO 6603	1781 E BAYSHORE RD	>2	NW MJ2435	3254
MOUNTAIN VIEW FAMILY PHYSICIAN	280 HOPE ST	>2	SSE MD2436	3258
CUMMINGS LOFTS	875 O CONNER STREET	>2	NW MJ2440	3263
PACIFIC BELL	305 HOPE STREET	>2	SSE MF2450	3271
MOUNTAIN VIEW SD	220 VIEW ST	>2	SSE MD2457	3281
CALIPER TECHNOLOGIES CORP	1275 CALIFORNIA AVE	>2	WSW ML2463	3288
SHELL OIL CO	1288 EL CAMINO	>2	S MK2468	3294
USVA MEDICAL CENTER	3801 MIRANDA AVENUE	>2	SW MN2472	3300

EXECUTIVE SUMMARY

<u>Equal/Higher Elevation</u>	<u>Address</u>	<u>Dist / Dir</u>	<u>Map ID</u>	<u>Page</u>
PALO ALTO SCHOOL	85 CHURCHILL AVE	>2 W	MS2488	3316
PACIFIC BELL	707 CALIFORNIA AVENUE	>2 SSE	MY2517	3348
LOCKHEED MARTIN SPACE SYSTEMS	3251 HANOVER STREET	>2 WSW	MZ2521	3354
USANG 129TH CAV	129TH HRMS/MOFFETT FIEL	>2 ESE	MV2532	3379
SCVTA TASMAN BLOCK C210	MOFFET FIELD AND HWY 23	>2 ESE	MV2535	3382
STANFORD UNIVERSITY GENOME	4005 MIRANDA AVE	>2 SW	NB2540	3416
AFFYMAX RESEARCH INSTITUTE PAL	4001 MIRANDA AVE	>2 SW	NB2541	3419
BECKMAN INSTRUMENTS INC	1454 PAGE MILL RD	>2 WSW	MM2550	3446
BRENTWOOD OAKS ELEMENTARY SCHO	2086 CLARKE AVE	>2 NW	NE2559	3454
FORTY-NINER ACADEMY	2086A CLARKE ST	>2 NW	NE2561	3455
FAIRCHILD SEMICONDUCTOR CORPOR	299 FAIRCHILD DR	>2 SE	NF2562	3455
1916-1918 CAPITOL AVE. APARTME	1916 CAPITOL AVE	>2 NW	MR2572	3468
PALO ALTO UNIFIED SCHOOL DISTR	25 CHURCHILL AVE	>2 W	NH2579	3476
WJ COMMUNICATIONS INCORPORATED	3333 HILLVIEW AVENUE	>2 WSW	NL2594	3498
STELLEX MICROWAVE SYSTEMS INC	3333 HILLVIEW AVE	>2 WSW	NL2595	3516
ALZA CORPORATION	1501 CALIFORNIA AVE	>2 WSW	NN2598	3531
HEWLETT PACKARD CO	1501 PAGE MILL ROAD	>2 WSW	NO2602	3537
KAISER MT VIEW MEDL OFS BLDG	555 CASTRO ST	>2 SSE	NG2619	3579
<u>Lower Elevation</u>	<u>Address</u>	<u>Dist / Dir</u>	<u>Map ID</u>	<u>Page</u>
TELEDYNE MEC	2751 MARINE WAY	0 - 1/8 NNE	B20	152
PACIFIC BELL	2750 MARINE WAY	0 - 1/8 NNE	B21	154
BELL INDUSTRIES INC PRECISION	2637 MARINE WAY	1/8 - 1/4 SE	C29	165
PERKIN-ELMER PLASMA PRODUCTS D	2690 CASEY AVE	1/8 - 1/4 N	D32	172
W V P INCOME PLUS II	2690 CASEY AVE	1/8 - 1/4 N	D35	174
DYMOND DEVELOPMENT	1201 SAN ANTONIO RD PAR	1/8 - 1/4 N	D39	179
SOUTHWALL TECHNOLOGIES	1029 CORPORATION WAY	1/8 - 1/4 WNW	E45	187
PARAHED TECHNOLOGY INC	1135 SAN ANTONIO ROAD U	1/8 - 1/4 N	D53	201
SUN MICROSYSTEMS INC	2599 GARCIA AVE	1/8 - 1/4 SE	C55	203
SUN MICROSYSTEMS	1201 SAN ANTONIO RD	1/8 - 1/4 N	D58	207
GRID SYSTEMS CORP	2535 GARCIA AVE	1/4 - 1/2 SE	I99	251
SUROMED	2375 GARCIA AVENUE	1/4 - 1/2 SE	O129	281
BNIT	2425 GARCIA ST	1/4 - 1/2 SE	O140	301
SYSTEMIX INC	3400 WEST BAYSHORE ROAD	1/2 - 1 NW	AL343	574
PALO VERDE ELEMENTARY	3450 LOUIS ROAD	1/2 - 1 W	AP374	612
QUANTEL	3290 WEST BAYSHORE ROAD	1/2 - 1 NW	AU427	678
COHERENT MEDICAL GROUP	3270 WEST BAYSHORE ROAD	1/2 - 1 NW	AU435	686
PALO ALTO CITY DEPARTMENT OF U	3201 EAST BAYSHORE	1 - 2 NW	BO618	912
CITY OF MOUNTAIN VIEW (SHORELI	2600 SHORELINE BLVD	1 - 2 E	CK764	1079
OHLONE ELEMENTARY	950 AMARILLO AVE.	1 - 2 WNW	DG910	1275
KAPTRON INC	2525 E BAYSHORE FRONTAG	1 - 2 NW	DW997	1375
MICROELECTRONICS TECHNOLOGY CO	2446 WATSON COURT	1 - 2 NW	DW1048	1449
ALZA CORPORATION	2465 FABER PLACE	1 - 2 NNW	EI1050	1451
COLLAGEN CORPORATION	2455 FABER PL.	1 - 2 NNW	EI1051	1453
MATHEWS CARLSEN BODY WORKS	2480 FABER PLACE	1 - 2 NNW	EG1054	1456
SANTA CLARA COUNTY-ROADS & AIR	1925 EMBARCADERO RD	1 - 2 NNW	EP1106	1515
ANDERSON HONDA ISUZU	1766 EMBARCADERO RD	1 - 2 NW	ES1121	1531
PALO ALTO REGIONAL WATER QUALI	2501 EMBARCADERO WAY	1 - 2 NNW	ET1127	1541
VICTOR AVIATION SERVICES INC	1901 EMBARCADERO RD	1 - 2 NNW	ET1193	1629
ROSSI AIRCRAFT INC	1903 EMBARCADERO RD	1 - 2 NNW	ET1199	1642
MEDLUMINAL SYSTEMS	2454 EMBARCADERO WAY	1 - 2 NNW	FI1288	1767
GEMFIRE CORPORATION	2440 EMBARCADERO WAY	1 - 2 NNW	FI1328	1840
PALO ALTO SANITATION CO	2000 GENG RD	1 - 2 NW	FS1414	1936
PALO ALTO LANDFILL AND RECYCLI	2400 EMBARCADERO WAY	1 - 2 NNW	FX1418	1945
WPI PACKAGING AND MAINTENANCE	2380 EMBARCADERO ROAD	1 - 2 NNW	FX1469	2006

EXECUTIVE SUMMARY

STATE AND LOCAL RECORDS

HIST CAL-SITES: Formerly known as ASPIS, this database contains both known and potential hazardous substance sites. The source is the California Department of Toxic Substance Control. No longer updated by the state agency. It has been replaced by ENVIROSTOR.

A review of the HIST Cal-Sites list, as provided by EDR, and dated 08/08/2005 has revealed that there are 12 HIST Cal-Sites sites within approximately 3 miles of the target property.

<u>Equal/Higher Elevation</u>	<u>Address</u>	<u>Dist / Dir</u>	<u>Map ID</u>	<u>Page</u>
PRINTEX CORPORATION	PLYMOUTH & COLONY STS.	1 - 2 SSE	0	119
JONES HALL USAR CENTER-DEPT OF	1776 OLD MIDDLE FIELD W	1 - 2 SE	CR850	1190
TELEDYNE SEMICONDUCTOR	1300 TERRA BELLA AVE	1 - 2 SE	EV1232	1686
PLESSEY MICRO SCIENCE INC	2274 MORA DR	1 - 2 S	FG1302	1790
SPECTRA PHYSICS, INC.	1250 W MIDDLEFIELD RD	1 - 2 SE	FV1388	1913
LGM MANUFACTURING	723 STIERLIN ROAD	>2 SSE	HX1756	2354
VARIAN	611 HANSEN	>2 WSW	HS1787	2408
JASCO CHEMICAL CO	1710 VILLA STREET	>2 SSE	IN1860	2522
AYDIN ENERGY	3180 HANOVER STREET	>2 WSW	KL2158	2888
MOFFETT FEDERAL AIRFIELD, STAT	2,200 ACRES; 35MI S OF	>2 ESE	MV2505	3338
HILLVIEW PORTER PLUME	HILLVIEW AVENUE / PORTE	>2 WSW	MZ2593	3485
WJ COMMUNICATIONS INCORPORATED	3333 HILLVIEW AVENUE	>2 WSW	NL2594	3498

BEP: Department of Health Services developed a site-specific expenditure plan as the basis for an appropriation of Hazardous Substance Cleanup Bond Act funds. It is not updated.

A review of the CA BOND EXP. PLAN list, as provided by EDR, and dated 01/01/1989 has revealed that there are 9 CA BOND EXP. PLAN sites within approximately 3 miles of the target property.

<u>Equal/Higher Elevation</u>	<u>Address</u>	<u>Dist / Dir</u>	<u>Map ID</u>	<u>Page</u>
CTS PRINTEX CORPORATION	1950 COLONY STREET	1 - 2 SSE	BW732	1048
TELEDYNE SEMICONDUCTOR	1300 TERRA BELLA AVE	1 - 2 SE	EV1232	1686
PLESSEY MICRO SCIENCES	2274 MORA DRIVE	1 - 2 S	FG1313	1822
PARK BOULEVARD (NO. 2901) - PA	2901 PARK BLVD	>2 W	HP1703	2283
VARIAN	611 HANSEN	>2 WSW	HS1787	2408
JASCO CHEMICAL CORPORATION	1710 VILLA STREET	>2 SSE	IN1862	2524
HEWLETT-PACKARD OPTOELECTRIC D	640 PAGE MILL ROAD	>2 WSW	JC2000	2676
AYDIN ENERGY	3180 HANOVER STREET	>2 WSW	KL2158	2888
HEWLETT PACKARD	1501 PAGE MILL ROAD	>2 WSW	NO2609	3557

SWF/LF: The Solid Waste Facilities/Landfill Sites records typically contain an inventory of solid waste disposal facilities or landfills in a particular state. The data come from the Integrated Waste Management Board's Solid Waste Information System (SWIS) database.

A review of the SWF/LF list, as provided by EDR, and dated 09/10/2007 has revealed that there are 2 SWF/LF sites within approximately 3 miles of the target property.

<u>Equal/Higher Elevation</u>	<u>Address</u>	<u>Dist / Dir</u>	<u>Map ID</u>	<u>Page</u>
SHORELINE REGIONAL SLF/MOUNTIA	1780 AMPITHEATRE PARKWA	1/2 - 1 ESE	BD553	823
CITY OF PALO ALTO REFUSE DISPO	2830 EMBARCADERO ROAD	1 - 2 NNW	881	1250

EXECUTIVE SUMMARY

WDS: California Water Resources Control Board - Waste Discharge System.

A review of the CA WDS list, as provided by EDR, and dated 06/19/2007 has revealed that there are 43 CA WDS sites within approximately 3 miles of the target property.

<u>Equal/Higher Elevation</u>	<u>Address</u>	<u>Dist / Dir</u>	<u>Map ID</u>	<u>Page</u>
3825 FABIAN WAY PALO ALTO	3825 FABIAN WAY	1/4 - 1/2 WSW	J70	217
SCR-FORMER FORD AEROSPACE	3825 FABIAN	1/4 - 1/2 WSW	J73	218
SPACE SYSTEMS LORAL BLDG 25	1025 EAST MEADOW CIRCLE	1/4 - 1/2 W	Q155	317
HAMMON PLATING CORPORATION	890 COMMERCIAL ST	1/4 - 1/2 S	S177	356
SPACE SYSTEMS/LORAL (BLDG 7&8)	3977 FABIAN WAY	1/2 - 1	SSW AD248	462
COOLIGY INC	2370 CHARLESTON RD	1/2 - 1	SE AJ355	593
SPACE SYSTEMS LORAL	2288 CHARLESTON RD	1/2 - 1	SE AO364	603
THOMAS TRANSFER & STORAGE	2195 LEGHORN ST	1/2 - 1	SSE AW451	709
1098 ALTA AVE	1098 ALTA AVE	1 - 2	SE BL599	882
<i>Not reported</i>	1625 PLYMOUTH ST.	1 - 2	SE CT827	1158
US ARMY RESERVES 63RD RSC JONE	1776 OLD MIDDLEFIELD WA	1 - 2	SE CR851	1193
ALZA CORPORATION	1015 JOAQUIN RD	1 - 2	SE CW853	1198
584 N RENGSTORFF EXXON 7-3542	584 N RENGSTORFF AVE	1 - 2	SSE CY863	1220
WHISMAN SCHOOL DISTRICT	1695 ROCK ST	1 - 2	SE DJ935	1303
SIEMENS ULTRASOUND DIV	1230 SHORE BIRD WAY	1 - 2	ESE EC1015	1399
SIEMENS MEDICAL SOLUTIONS USA	1215 CHARLESTON RD	1 - 2	ESE ER1130	1547
TELEDYNE MEC - BUILDING 2	1274 TERRA BELLA AVE	1 - 2	SE EV1207	1651
1300 TERRA BELLA TELEDYNE	1300 TERRA BELLA AVE	1 - 2	SE EV1230	1683
SANTA CLARA COUNTYTRANS D	1235 L AVENIDA	1 - 2	SE EW1267	1734
PLESSEY MICRO SCIENCE INC	2274 MORA DR	1 - 2	S FG1302	1790
SOLID WASTE DISPOSAL SITE	SE END OF EMBARCADERO R	1 - 2	N 1337	1849
3601 EL CAMINO REAL PALO ALTO	3601 EL CAMINO REAL	>2	WSW GQ1521	2058
US POST OFFICE	2085 E BAYSHORE RD	>2	NW HA1654	2218
FOOTHILL DISPOSAL CO	935 TERRA BELLA AVE	>2	SE HO1724	2314
COMMUNICATIONS & POWER INDUSTR	607 HANSEN WAY, B 550	>2	WSW HS1782	2384
611 HANSEN VARIAN	611 HANSEN WAY	>2	WSW HS1786	2407
OREGON EXP UNDERPASS	ALMA ST. / OREGON EXP	>2	W IE1796	2433
1710 VILLA ST. JASCO CHEMICAL	1710 VILLA ST	>2	SSE IN1861	2524
640 PAGE MILL RD. HP	640 PAGE MILL RD	>2	WSW JC1999	2675
EASTMAN KODAK COMPANY	925 PAGE MILL RD	>2	WSW JW2124	2821
VARIAN NMR SYSTEMS	3120 HANSEN WAY	>2	WSW KF2145	2867
<i>Not reported</i>	1050 PAGE MILL RD	>2	WSW KZ2230	3029
LOCKHEED MISSILES	3251 HANOVER ST	>2	WSW LU2352	3160
FAIRCHILD LINEAR PRODS DIV	313 FAIRCHILD DR	>2	SE NF2573	3469
PALO ALTO SCH BUS MAINT YD	25 CHURCHILL AVE	>2	W NH2580	3476
ALZA CORPORATION	1501 S CALIFORNIA AVE	>2	WSW NN2599	3531
1501 PAGE MILL RD HP B1-6	1501 PAGE MILL RD	>2	WSW NO2615	3571
<u>Lower Elevation</u>	<u>Address</u>	<u>Dist / Dir</u>	<u>Map ID</u>	<u>Page</u>
VISTA LANDFILL	2606 N SHORELINE BLVD	1 - 2	E CK762	1078
PALO ALTO REGIONAL WQCP- REUSE	2501 EMBARCADER WAY	1 - 2	NNW DR1008	1391
PALO ALTO AIRPORT	1925 EMBARCADERO RD	1 - 2	NNW EP1107	1515
PALO ALTO REGIONAL WQC PLANT	2501 EMBARCADERO WAY	1 - 2	NNW ET1125	1539
PALO ALTO SANITATION CO	2000 GENG RD	1 - 2	NW FS1414	1936
PALO ALTO LANDFILL	2380 EMBARCADERO WAY	1 - 2	NNW FX1462	1995

EXECUTIVE SUMMARY

WMUDS/SWAT: The Waste Management Unit Database System is used for program tracking and inventory of waste management units. The source is the State Water Resources Control Board.

A review of the WMUDS/SWAT list, as provided by EDR, and dated 04/01/2000 has revealed that there is 1 WMUDS/SWAT site within approximately 3 miles of the target property.

<u>Equal/Higher Elevation</u>	<u>Address</u>	<u>Dist / Dir</u>	<u>Map ID</u>	<u>Page</u>
SOLID WASTE DISPOSAL SITE	SE END OF EMBARCADERO R	1 - 2 N	1337	1849

CORTESE: This database identifies public drinking water wells with detectable levels of contamination, hazardous substance sites selected for remedial action, sites with known toxic material identified through the abandoned site assessment program, sites with USTs having a reportable release and all solid waste disposal facilities from which there is known migration. The source is the California Environmental Protection Agency/Office of Emergency Information.

A review of the Cortese list, as provided by EDR, and dated 04/01/2001 has revealed that there are 201 Cortese sites within approximately 3 miles of the target property.

<u>Equal/Higher Elevation</u>	<u>Address</u>	<u>Dist / Dir</u>	<u>Map ID</u>	<u>Page</u>
GARCIA BULDING	2642 BAYSHORE FWY	0 - 1/8 WNW	A2	132
SCR-FORMER FORD AEROSPACE	3825 FABIAN	1/4 - 1/2 WSW	J73	218
PARAMOUNT ROOFING	4030 TRANSPORT ST	1/4 - 1/2 S	K101	253
EL CAMINO MANUFACTURING	989 COMMERCIAL ST	1/4 - 1/2 S	K109	261
CONTINENTAL WATER SYSTEMS	930 COMMERCIAL ST	1/4 - 1/2 S	N152	312
FORD AEROSPACE	3939 FABIAN WY	1/4 - 1/2 SSW	U182	365
FACCIOLA INDUSTRIAL	911 INDUSTRIAL AVE	1/4 - 1/2 S	V195	404
WHEATLY ASSOCIATES	890 SAN ANTONIO RD	1/4 - 1/2 S	X204	413
MICROFAB SYSTEMS CORP	3960 FABIAN WAY	1/2 - 1 SSW	U222	434
MOZART PROPERTY	1068 MEADOW CIR E	1/2 - 1 W	AB240	455
FACCIOLA MEAT	961 E CHARLESTON RD	1/2 - 1 S	AE262	480
BAY CITIES FORKLIFT	1001 E CHARLESTON RD	1/2 - 1 S	AE274	490
ARCO #1326	840 SAN ANTONIO RD	1/2 - 1 S	AG277	493
SCR-844 EAST CHARLESTON R	844 CHARLESTON	1/2 - 1 SSW	AD287	504
UNOCAL	835 SAN ANTONIO RD	1/2 - 1 S	AG296	513
TEXACO	830 CHARLESTON RD E	1/2 - 1 SSW	AD307	522
SHELL	811 CHARLESTON RD E	1/2 - 1 SSW	AD317	536
SYMTRON	2415 CHARLESTON RD E	1/2 - 1 SSE	AH325	547
ANDERSON PACIFIC ENGINEER	2271 CHARLESTON	1/2 - 1 SE	AO370	607
OFFICE OUTFITTERS	2594 LEGHORN ST	1/2 - 1 S	AM406	652
ULTRAMAR BEACON	780 SAN ANTONIO AVE	1/2 - 1 S	AQ422	672
SASCO VALLEY ELECTRIC	2425 LEGHORN ST	1/2 - 1 S	AT426	675
CARDINAL ROOFING	2376 LEGHORN ST	1/2 - 1 SSE	AT432	683
HENGHELD MOTOR COMPANY I	762 SAN ANTONIO	1/2 - 1 S	AV446	706
THOMAS TRANSFER & STORAGE	2195 LEGHORN ST	1/2 - 1 SSE	AW451	709
WEST BAY CYCLES	750 SAN ANTONIO RD	1/2 - 1 S	AV460	724
SHELL	3900 MIDDLEFIELD RD	1/2 - 1 SW	BC481	747
BALKAN PRECISION	2587 WYANDOTTE ST	1/2 - 1 S	BB497	765
CARL HOLVICK CO.	2555 WYANDOTTE ST	1/2 - 1 S	BB499	769
TEXACO MCDONALDS	1036 RENGSTORFF AVE	1/2 - 1 SSE	BE507	779
O'GRADY PAVING	2513 WYANDOTTE ST	1/2 - 1 S	BB511	782
PRINTEX CONCRETE PRODUCTS	873 INDEPENDENCE AVE	1/2 - 1 S	AZ512	784
ORBIT STATION	1001 RENGSTORFF AVE N	1/2 - 1 SSE	BE541	809
SOUTH BAY CONSTRUCTION	2443 WYANDOTTE ST	1/2 - 1 S	B1543	812
SHERMAN'S AUTO	710 SAN ANTONIO RD	1/2 - 1 S	BJ556	826
EXXON #7-0113	705 SAN ANTONIO RD	1/2 - 1 SSW	BJ565	836
ARCO #0716	699 SAN ANTONIO RD	1/2 - 1 SSW	BJ570	844

EXECUTIVE SUMMARY

<u>Equal/Higher Elevation</u>	<u>Address</u>	<u>Dist / Dir</u>	<u>Map ID</u>	<u>Page</u>
TOYOTA OF PALO ALTO	690 SAN ANTONIO RD	1/2 - 1 S	BJ578	855
J. G. TORRES CONCRETE	825 INDEPENDENCE AVE	1/2 - 1 S	BK581	862
MOBIL	4201 MIDDLEFIELD RD	1 - 2 S	BM585	866
PERRY & ARRILLAGA	1098 ALTA	1 - 2 SE	BL600	883
V.K. FOREIGN CAR SERVICE	2490 OLD MIDDLEFIELD WY	1 - 2 S	BP606	889
BUDGET RENT-A-CAR	2452 OLD MIDDLEFIELD WY	1 - 2 S	BP617	910
KNOEBEL ROOFING COMPANY	1029 ALTA AVE	1 - 2 SE	BS620	915
AWARD SERVICES	827 N RENGSTORFF AVE	1 - 2 SSE	BT640	946
ALVIN SILVER PROPERTIES	826 RENGSTORFF AVE N	1 - 2 SSE	BT650	959
SCR-CTS PRINTEX/ADN CORP.	1911 PLYMOUTH	1 - 2 SE	BV658	973
A.E. MULLIN CONSTRUCTION	950 ALTA AVE	1 - 2 SE	CC707	1023
CITY OF PALO ALTO, MATEDERO	1080 COLORADO AVE	1 - 2 NW	CB711	1026
ARCO #2010	2110 OLD MIDDLEFIELD WY	1 - 2 SSE	CD712	1028
SHELL	2105 OLD MIDDLEFIELD WY	1 - 2 SSE	CD724	1040
CHABAD OF THE GREATER SOU	3070 LOUIS	1 - 2 WNW	CE728	1047
PINN BROTHERS CONSTRUCTION CO.	759 LOMA VERDE AVE	1 - 2 W	CG734	1051
OLD PIERS DAIRY	3065 LOUIS RD	1 - 2 WNW	CE745	1061
MADLEM MECHANICAL INC	1990 OLD MIDDLEFIELD WY	1 - 2 SSE	CH756	1072
RICH'S TIRE SERVICE	1950 OLD MIDDLEFIELD WY	1 - 2 SSE	CM773	1091
GARRETSON ENTERPRISES	1932 OLD MIDDLEFIELD WY	1 - 2 SSE	CM782	1100
FAR PERFORMANCE	1931 OLD MIDDLEFEILD WA	1 - 2 SSE	CM794	1119
SCR-MONTWOOD, 1615 & 1625 PL	1615 / 1625 PLYMOUTH	1 - 2 SE	CT820	1152
EXXON SERVICE STATION RAS 7354	584 NORTH RENGSTORFF AV	1 - 2 SSE	CY868	1224
SHELL	3011 MIDDLEFIELD RD	1 - 2 W	CZ882	1252
ARCO	2995 MIDDLEFIELD RD	1 - 2 W	CZ893	1261
PACIFIC BELL	1380 SHOREBIRD WY	1 - 2 ESE	DF919	1283
CRITTENDEN INTERMEDIATE S	1701 ROCK	1 - 2 SE	DJ932	1301
WHISMAN SCHOOL DISTRICT	1695 ROCK ST	1 - 2 SE	DJ935	1303
PLYMOUTH GROUP	1616 SHORELINE	1 - 2 SE	DK943	1313
CHEVRON #9-6791	3401 ALMA ST	1 - 2 WSW	DT969	1343
FRANCISCAN GLASS CO.	100 SAN ANTONIO CIR	1 - 2 SSW	DU972	1347
IMCS	1300 SPACE PARK WY	1 - 2 SE	DS977	1352
GOODSELL AND VOCKE INC	1401 SHORELINE BLVD N	1 - 2 SE	DN981	1357
STOMPER COMPANY	1340 PEAR AVE	1 - 2 SE	DY1028	1415
BUFFALOW'S INC.	1245 SPACE PARK WY	1 - 2 ESE	EF1034	1422
OLD MILL TIERRA PROPPERTY	255 SAN ANTONIO RD S	1 - 2 SSW	EB1036	1426
COASTSIDE NURSERY	1360 L'AVENIDA AVE	1 - 2 SE	EK1071	1478
COAST CASEY PUMP STATION	101 SAN ANTONIO RD N	1 - 2 SSW	EO1083	1492
LOS ALTOS GARBAGE	1285 PEAR AVE	1 - 2 SE	EN1091	1496
TNT BESTWAY TRANSPORTATIO	1280 PEAR	1 - 2 SE	EN1099	1508
ROTO ROOTER SEWER SERVICE	1330 LAVENIDA AVE	1 - 2 SE	EK1103	1513
VICTOR'S GOODYEAR	298 SAN ANTONIO RD	1 - 2 SSW	EO1177	1605
SHELL OIL CO	2595 CALIFORNIA	1 - 2 SSW	EO1188	1620
TEXACO	334 SAN ANTONIO RD	1 - 2 SSW	FB1215	1665
MOUNTAIN VIEW CENTER	2540 CALIFORNIA ST	1 - 2 SSW	FD1229	1682
TELEDYNE SEMICONDUCTOR	1300 TERRA BELLA AVE	1 - 2 SE	EV1232	1686
BEACON	4073 EL CAMINO REAL	1 - 2 SW	FE1244	1709
RUDOLPH AND SLETTEN	1235 L AVENIDA	1 - 2 SE	EW1266	1734
SANTA CLARA COUNTYTRANS D	1235 L AVENIDA	1 - 2 SE	EW1267	1734
SANTA CLARA COUNT TD NOR	1235 L AVENIDA	1 - 2 SE	EW1270	1737
SHELL SERVICE STATION	110 N RENGSTORFF	1 - 2 S	FC1278	1752
CHEVRON #9-3173	3972 EL CAMINO REAL	1 - 2 WSW	FN1311	1817
PLESSEY MICRO SCIENCE	2274 MORA	1 - 2 S	FG1314	1822
SHELL	1161 EMBARCADERO RD	1 - 2 NW	FP1322	1831
SYMTRON CORP.	22352245 MORA DR	1 - 2 S	FG1340	1854
HYATT RICKEY'S	4219 EL CAMINO REAL	1 - 2 SW	FK1365	1889

EXECUTIVE SUMMARY

<u>Equal/Higher Elevation</u>	<u>Address</u>	<u>Dist / Dir</u>	<u>Map ID</u>	<u>Page</u>
FIRESTONE STORE NO. 3670	462 SAN ANTONIO RD	1 - 2	SSW FT1370	1894
CO-OPT SERVICE STATION	3897 EL CAMINO REAL	1 - 2	WSW FU1378	1904
SCR-SPECTRA-1250 W MIDDLE	1250 MIDDLEFIELD	1 - 2	SE FV1394	1917
PADDLESFORD OLDSMOBILE	4230 EL CAMINO REAL AVE	1 - 2	SW FW1401	1924
TEXACO	975 SHORELINE BLVD	1 - 2	SE FY1421	1949
SHIPPEN PROPERTY	1175 TERRA BELLA	1 - 2	SE FY1428	1953
ROBB-JACK CORP.	1080 LINDA VISTA AVE	1 - 2	SE GD1443	1968
RAISCH COMPANY	1105 L'AVENIDA AVE	1 - 2	SE GF1456	1988
JC PENNEY	UNKNOWN SAN ANTONIO RD	1 - 2	SSW 1498	2035
KAISER SAND & GRAVEL	1065 L'AVENIDA AVE	1 - 2	SE GF1506	2042
EXXON	925 SHORELINE BLVD	>2	SE GP1514	2051
SHELL	3601 EL CAMINO REAL	>2	WSW GQ1516	2052
COMBES AUTO REPAIR	3585 EL CAMINO REAL	>2	WSW GQ1528	2062
UNOCAL #6115	4350 EL CAMINO REAL	>2	SSW GN1552	2094
CHEVRON 96377	808 SHORELINE BLVD	>2	SE GK1556	2100
SNELL RESIDENCE	2388 WAVERLY ST	>2	W GW1565	2109
LOCKHEED MISSLES & SPACE CO	3101 PARK BLVD	>2	W GZ1582	2126
JOHN'S AUTOMOTIVE	3508 EL CAMINO REAL	>2	WSW GQ1585	2132
DYNA BELL	151 LAURA LN	>2	NW HA1597	2144
DIGAS COMPANY	555 SHOWERS DR	>2	SSW HL1674	2240
DURA BOND BEARING COMPANY	3201 ASH ST	>2	WSW HM1688	2254
SHELL	807 SHORELINE BLVD	>2	SE HN1694	2261
QUALITY TUNE-UP #1	2580 EL CAMINO REAL	>2	SSW HI1704	2284
ARCO #6050	790 SHORELINE BLVD	>2	SE HN1710	2297
MCOMBER RESIDENCE	2175 COWPER ST	>2	W HR1728	2322
LOS ALTOS GARDEN SUPPLY	4730 EL CAMINO REAL	>2	SSW HQ1735	2329
FACILITY 12505-2	2025 BAYSHORE	>2	NW HT1737	2331
HOBACK	216 PAGE MILL RD	>2	W HP1745	2340
EL CAMINO PAVING	924 SAN RAFAEL AVE	>2	SE HV1760	2362
JOST HEATING & SHEET METAL	412 OLIVE AVE	>2	WSW HY1768	2368
VANCE BROWN & SONS	2747 PARK BLVD	>2	W IA1780	2379
VARIAN	611 HANSEN	>2	WSW HS1787	2408
SHELL	299 CALIFORNIA AVE	>2	W 1789	2425
ARCO FAC #707	988 SAN ANTONIO RD	>2	SSW ID1805	2443
SABIN RESIDENCE	491 SANTA RITA AVE	>2	W HR1809	2448
CARMEAN TRUST	411 ACACIA AVE	>2	WSW IG1814	2455
SIMMONS, RICHARD L & CONN	760 SAN PABLO	>2	SE 1838	2481
HEWLETT PACKARD CO MFG DIV	395 PAGE MILL RD	>2	W IL1847	2488
PALO ALTO NISSAN	3001 EL CAMINO REAL	>2	WSW IG1849	2505
BLEIBLER IRON WORKS	411 PAGE MILL RD	>2	W IL1854	2511
UNOCAL	510 BAILEY AVE N	>2	SSE IM1878	2542
UNOCAL	895 SAN ANTONIO RD N	>2	SSW IS1889	2551
FLETCHER PROPERTY	2020 WAVERLY ST	>2	W 1910	2585
WALTER'S FLOORS	5084 EL CAMINO REAL	>2	S IR1916	2590
JOSEPH, ELLIS & LORENE P.	1207 CAMELLIA	>2	NW IY1945	2621
MOBIL (BP 11219)	2780 EL CAMINO REAL	>2	WSW JC1947	2622
COMSTOCK PROPERTY	595 TENNYSON AVE	>2	WNW JH1962	2640
BRUSIE PROPERTY	67 DEL MONTE AVE	>2	SSW JI1965	2642
GREEN WORLD NURSERY	2711 EL CAMINO REAL	>2	W JC1970	2651
ERICHSEN RESIDENCE	107 DEL MONTE AVE	>2	SSW JI1988	2667
HEWLETT-PACKARD (620-640 PAGE	620 - 640 PAGE MILL RD.	>2	WSW JC2001	2678
OLD FIRE STATION	2253 PARK BLVD	>2	W JF2008	2690
PALO ALTO TIRE & BRAKE	306 CAMBRIDGE AVE	>2	W JF2020	2703
YAMANE NURSERY	1979 PULGAS AVE	>2	NW JM2027	2708
RIGGS RESIDENCE	634 LOWELL AVE	>2	WNW JN2036	2716
CHEVRON	775 PAGE MILL RD	>2	WSW JW2063	2747

EXECUTIVE SUMMARY

<u>Equal/Higher Elevation</u>	<u>Address</u>	<u>Dist / Dir</u>	<u>Map ID</u>	<u>Page</u>
YOUNG'S AUTOMOTIVE	890 CENTRAL AVE	>2	SSE JV2066	2751
BARON RESIDENCE	521 LOWELL AVE	>2	WNW JY2071	2754
ARCO	830 LEONG DR	>2	SE KA2079	2762
EXXON SERVICE STATION RAS 7352	495 MOFFETT BLVD	>2	SE KD2091	2776
VARIAN ASSOCIATES	601 CALIFORNIA AVE	>2	WSW KH2116	2806
ROYAL GLASS & MIRROR	450 CAMBRIDGE AVE	>2	W JZ2119	2818
GAS & SHOP CAR WASH	340 MOFFETT BLVD	>2	SSE KJ2135	2858
CAO-ADULT EDUCATION CENTE	333 MOFFETT	>2	SSE KJ2149	2877
UNION BANK	327 MOFFETT BLVD	>2	SSE KJ2156	2884
ALTA MESA MEMORIAL PARK	695 ARASTRADERO RD	>2	SW KN2163	2901
GROSSMANS MT. VIEW	1737 EL CAMINO REAL	>2	S KE2176	2964
SHELL	2200 EL CAMINO REAL	>2	W KU2217	3000
MOUNTAIN VIEW FIRESTATION	997 VILLA	>2	SSE KV2234	3034
ANTHONY L. LAWRENCE PROPERTY	111 FAIRCHILD DR	>2	SE LC2243	3040
ECONOMY MOTORS	997 W DANA ST	>2	SSE LH2274	3069
ARCO	1963 EL CAMINO REAL	>2	W LG2293	3092
WILLRICH RESIDENCE	1452 HAMILTON AVE	>2	NW LO2324	3123
SHELL OIL CO	1885 EL CAMINO	>2	W LS2335	3138
FILL'EM FAST	1795 EL CAMINO REAL	>2	W LS2382	3204
MINTON COMPANY	599 EVELYN AVE W	>2	SSE MG2406	3229
SIRI BROTHERS NURSERY INC	940 O'CONNOR ST	>2	NW LX2407	3230
SIRI BROS PARTNERSHIP	940 O CONNOR	>2	NW LX2412	3233
KOPPETT PROPERTY	1485 EMERSON ST	>2	W MC2415	3236
AYDIN ENERGY DIV	3180 HANOVER	>2	WSW LU2425	3244
CHEVRON #9-0476	396 CASTRO ST	>2	SSE MF2438	3260
LEE'S AUTO SERVICE	705 DANA ST W	>2	SSE MF2446	3269
PACIFIC BELL	305 HOPE ST	>2	SSE MF2455	3278
PALO ALTO HIGH SCHOOL SHO	85 CHURCHILL	>2	W MS2491	3319
GIRAND RESIDENCE	590 E CRESCENT DR	>2	NW MU2503	3329
MOFFETT FEDERAL AIRFIELD,	2 200 ACRES 35MI OF SAN	>2	ESE MV2504	3331
MINTON'S LUMBER & SUPPLY	425 EVELYN AVE W	>2	SSE MT2519	3352
LOCKHEED MARTIN SPACE SYSTEMS	3251 HANOVER STREET	>2	WSW MZ2521	3354
AFFYMAX RESEARCH INSTITUTE PAL	4001 MIRANDA AVE	>2	SW NB2541	3419
SHELL	1288 EL CAMINO REAL W	>2	SSE NC2553	3447
CONSOLIDATED FREIGHTWAYS	3240 HILLVIEW AVE	>2	WSW NG2558	3451
VETERANS AADMIN MEDICAL C	3801 MIRANDA	>2	SW NB2563	3455
NAVARRO, JAMES	251 ORCHARD AVE	>2	SSE NJ2584	3478
HILLVIEW PORTER PLUME	HILLVIEW AVE / PORTER D	>2	WSW MZ2592	3485
WJ COMMUNICATIONS INCORPORATED	3333 HILLVIEW AVENUE	>2	WSW NL2594	3498
HEWLETT-PACKARD COMPANY	1501 PAGE MILL RD	>2	WSW NO2605	3555
<u>Lower Elevation</u>	<u>Address</u>	<u>Dist / Dir</u>	<u>Map ID</u>	<u>Page</u>
PACIFIC BELL	2750 MARINE WAY	0 - 1/8	NNE B21	154
SAN FRANCISCO NEWSPAPER A	2673 COAST	1/8 - 1/4	ENE B27	164
MOUNTAIN VIEW CITY OF	1301 CRITTENDEN LN	1 - 2	ESE DH924	1292
ANGIOTECH BIOMATERIALS CORP	2500 FABER PL	1 - 2	NNW EG1038	1428
CARLSEN MOTORS	1730 EMBARCADERO RD	1 - 2	NW EQ1114	1524
STANFORD AUTO PLAZA	1766 EMBARCADERO RD	1 - 2	NW EQ1124	1534
NPD MAJ-PALO ALTO REG WPC	2501 EMBARCADERO	1 - 2	NNW ET1129	1542
PALO ALTO GOLF COURSE	1875 EMBARCADERO RD	1 - 2	NNW ET1167	1595
GOPOWER	1890 EMBARCADERO RD	1 - 2	NNW ET1180	1610
PALO ALTO AIRPORT	1901 EMBARCADERO RD	1 - 2	NNW ET1194	1632
OLD POST OFFICE PALO ALTO	2197 BAYSHORE RD E	1 - 2	NW GC1437	1962
BEECH CR PARTNERS	1200 BEECH ST	>2	NNW MO2473	3304

EXECUTIVE SUMMARY

SWRCY: A listing of recycling facilities in California.

A review of the SWRCY list, as provided by EDR, and dated 10/09/2007 has revealed that there are 4 SWRCY sites within approximately 3 miles of the target property.

<u>Equal/Higher Elevation</u>	<u>Address</u>	<u>Dist / Dir</u>	<u>Map ID</u>	<u>Page</u>
COSTCO WHOLESALE #143	1000 N RENGSTORFF AVE	1/2 - 1 SSE	BE540	807
TOMRA PACIFIC INC/TRADER JOES	590 SHOWERS DR	>2 SSW	GU1627	2188
MOUNTAIN VIEW RECYCLING CENTER	935 TERRA BELLA AVE	>2 SE	HO1723	2313
GOODWILL INDUSTRIES/MOLLIE STO	164 S CALIFORNIA AVE	>2 W	JF1957	2634

LUST: The Leaking Underground Storage Tank Incident Reports contain an inventory of reported leaking underground storage tank incidents. The data come from the State Water Resources Control Board Leaking Underground Storage Tank Information System.

A review of the LUST list, as provided by EDR, and dated 10/10/2007 has revealed that there are 341 LUST sites within approximately 3 miles of the target property.

<u>Equal/Higher Elevation</u>	<u>Address</u>	<u>Dist / Dir</u>	<u>Map ID</u>	<u>Page</u>
MOFFETT NAVAL AIR STATION	MOFFETT FIELD NAS	>2 E	0	58
Facility Status: Preliminary site assessment underway				
GARCIA BULDING	2642 BAYSHORE FWY	0 - 1/8 WNW	A2	132
Facility Status: Case Closed				
GARCIA BULDING	2642 BAYSHORE FWY	1/8 - 1/4 SSE	G56	206
PARAMOUNT ROOFING	4030 TRANSPORT ST	1/4 - 1/2 S	K82	236
PARAMOUNT ROOFING	4030 TRANSPORT ST	1/4 - 1/2 S	K101	253
Facility Status: Case Closed				
EL CAMINO MANUFACTURING	989 COMMERCIAL ST	1/4 - 1/2 S	K109	261
Facility Status: Case Closed				
VICKERS CONCRETE SAWING	4083 TRANSPORT ST	1/4 - 1/2 S	N121	272
VICKERS CONCRETE	4083 TRANSPORT ST	1/4 - 1/2 S	N127	278
Facility Status: Leak being confirmed				
RILEY VACUUM SERVICE	950 COMMERCIAL ST	1/4 - 1/2 S	N135	290
Facility Status: Case Closed				
CONTINENTAL WATER SYSTEMS	930 COMMERCIAL ST	1/4 - 1/2 S	N152	312
Facility Status: Case Closed				
FORD AEROSPACE BLDG #2,#3 & #6	3939 FABIAN WAY	1/4 - 1/2 SSW	U180	360
FORD AEROSPACE	3939 FABIAN WY	1/4 - 1/2 SSW	U182	365
Facility Status: Case Closed				
FACCIOLA INDUSTRIAL	911 INDUSTRIAL AVE	1/4 - 1/2 S	V194	403
FACCIOLA INDUSTRIAL	911 INDUSTRIAL AVE	1/4 - 1/2 S	V195	404
Facility Status: Case Closed				
WHEATLY ASSOCIATES	890 SAN ANTONIO RD	1/4 - 1/2 S	X202	412
WHEATLY ASSOCIATES	890 SAN ANTONIO RD	1/4 - 1/2 S	X204	413
Facility Status: Case Closed				
MOZART PROPERTY	1068 MEADOW CIR E	1/2 - 1 W	AB240	455
Facility Status: Case Closed				
GUS MOZART PROPERTY	1068 E MEADOW CIR	1/2 - 1 W	AB244	459
FACCIOLA MEAT COMPANY	961 E CHARLESTON RD	1/2 - 1 S	AE259	477
Facility Status: Case Closed				
FACCIOLA MEAT COMPANY	961 E CHARLESTON RD	1/2 - 1 S	AE260	478

EXECUTIVE SUMMARY

<u>Equal/Higher Elevation</u>	<u>Address</u>	<u>Dist / Dir</u>	<u>Map ID</u>	<u>Page</u>
FACCIOLA MEAT Facility Status: Case Closed	961 E CHARLESTON RD	1/2 - 1 S	AE262	480
FACCIOLA MEAT	961 E CHARLESTON RD	1/2 - 1 S	AE264	483
BAY CITIES FORKLIFT	1001 E CHARLESTON RD	1/2 - 1 S	AE273	490
BAY CITIES FORKLIFT Facility Status: Case Closed	1001 E CHARLESTON RD	1/2 - 1 S	AE274	490
ARCO #1326 Facility Status: Pollution Characterization	840 SAN ANTONIO RD	1/2 - 1 S	AG277	493
CHARLESTON BUSINESS PARK Facility Status: Leak being confirmed	2400 60 CHARLESTON RD	1/2 - 1 SSE	AH285	501
UNOCAL #4297 Facility Status: Case Closed	835 SAN ANTONIO RD	1/2 - 1 S	AG295	511
UNOCAL #4297	835 SAN ANTONIO RD	1/2 - 1 S	AG302	520
WERNER TEXACO	830 E CHARLESTON RD	1/2 - 1 SSW	AD306	522
WERNER TEXACO Facility Status: Case Closed	830 E CHARLESTON RD	1/2 - 1 SSW	AD311	527
SHELL	811 E CHARLESTON RD	1/2 - 1 SSW	AD318	538
SHELL OIL CO Facility Status: Case Closed	811 CHARLESTON	1/2 - 1 SSW	AD319	538
SYMTRON CORPORATION Facility Status: Case Closed	2415 E CHARLESTON RD	1/2 - 1 SSE	AH323	544
SYMTRON CORPORATION	2415 E CHARLESTON RD	1/2 - 1 SSE	AH324	547
POWER ANDERSON (FORMER)	2271 CHARLESTON RD	1/2 - 1 SE	AO369	607
POWER ANDERSON (FORMER) Facility Status: Case Closed	2271 CHARLESTON RD	1/2 - 1 SE	AO371	607
PENINSULA AUTOMOTIVE Facility Status: Preliminary site assessment workplan submitted	2566 LEGHORN ST	1/2 - 1 S	AM384	627
OFFICE OUTFITTERS	2594 LEGHORN ST	1/2 - 1 S	AM405	652
OFFICE OUTFITTERS Facility Status: Case Closed Facility Status: Case Closed	2594 LEGHORN ST	1/2 - 1 S	AM406	652
BEACON (#590)	780 SAN ANTONIO AVE	1/2 - 1 S	AQ418	667
BEACON (#590) Facility Status: Case Closed	780 SAN ANTONIO AVE	1/2 - 1 S	AQ423	672
SASCO VALLEY ELECTRIC	2425 LEGHORN ST	1/2 - 1 S	AT425	675
SASCO VALLEY ELECTRIC Facility Status: Case Closed	2425 LEGHORN ST	1/2 - 1 S	AT426	675
CARDINAL ROOFING Facility Status: Case Closed	2376 LEGHORN ST	1/2 - 1 SSE	AT432	683
CARDINAL ROOFING	2376 LEGHORN ST	1/2 - 1 SSE	AT433	685
CMI/HOWARD J. WHITE, INC.	1001 RENGSTORFF AVE	1/2 - 1 SSE	AY444	702
HENGHOLD MOTOR COMPANY Facility Status: Case Closed	762 SAN ANTONIO RD	1/2 - 1 S	AV447	706
HENGHOLD MOTOR COMPANY	762 SAN ANTONIO RD	1/2 - 1 S	AV448	708
TEXACO (FORMER INDEPENDENT)	1036 N RENGSTORFF AVE	1/2 - 1 SSE	AY449	708
THOMAS TRANSFER & STORAGE	2195 LEGHORN ST	1/2 - 1 SSE	AW450	709
THOMAS TRANSFER & STORAGE Facility Status: Case Closed	2195 LEGHORN ST	1/2 - 1 SSE	AW451	709
WEST BAY CYCLES Facility Status: Case Closed	750 SAN ANTONIO RD	1/2 - 1 S	AV460	724

EXECUTIVE SUMMARY

<u>Equal/Higher Elevation</u>	<u>Address</u>	<u>Dist / Dir</u>	<u>Map ID</u>	<u>Page</u>
WEST BAY CYCLES SHELL Facility Status: Case Closed	750 SAN ANTONIO RD 3900 MIDDLEFIELD RD	1/2 - 1 S 1/2 - 1 SW	AV461 BC481	726 747
SHELL BALKAN PRECISION CARL HOLVICK CO. BALKAN PRECISION Facility Status: Case Closed	3900 MIDDLEFIELD RD 2587 WYANDOTTE ST 2555 WYANDOTTE ST 2587 WYANDOTTE ST	1/2 - 1 SW 1/2 - 1 S 1/2 - 1 S 1/2 - 1 S	BC484 BB492 BB494 BB497	755 761 761 765
CARL HOLVICK CO. Facility Status: Case Closed	2555 WYANDOTTE ST	1/2 - 1 S	BB499	769
TEXACO (FORMER INDEPENDENT) Facility Status: Case Closed	1036 N RENGSTORFF AVE	1/2 - 1 SSE	BE505	776
O'GRADY PAVING O'GRADY PAVING Facility Status: Case Closed	2513 WYANDOTTE ST 2513 WYANDOTTE ST	1/2 - 1 S 1/2 - 1 S	BB508 BB511	780 782
ORBIT FORMER Facility Status: Case Closed	1001 RENGSTORFF AVE	1/2 - 1 SSE	BE539	805
SOUTH BAY CONSTRUCTION Facility Status: Case Closed	2443 WYANDOTTE ST	1/2 - 1 S	BI543	812
SHERMAN'S AUTO SHERMAN'S AUTO Facility Status: Case Closed	710 SAN ANTONIO RD 710 SAN ANTONIO RD	1/2 - 1 S 1/2 - 1 S	BJ555 BJ556	826 826
EXXON #7-0113 Facility Status: Post remedial action monitoring	705 SAN ANTONIO RD	1/2 - 1 SSW	BJ565	836
ARCO #0716 Facility Status: Case Closed	699 SAN ANTONIO RD	1/2 - 1 SSW	BJ570	844
TOYOTA OF PALO ALTO Facility Status: Case Closed	690 SAN ANTONIO RD	1/2 - 1 S	BJ578	855
J. G. TORRES CONCRETE J. G. TORRES CONCRETE Facility Status: Case Closed	825 INDEPENDENCE AVE 825 INDEPENDENCE AVE	1/2 - 1 S 1/2 - 1 S	BK579 BK581	861 862
MOBIL Facility Status: Case Closed	4201 MIDDLEFIELD RD	1 - 2 S	BM585	866
PEERY & ARRILLAGA Facility Status: Case Closed	1098 ALTA AVE	1 - 2 SE	BL592	874
PEERY & ARRILLAGA V.K. FOREIGN CAR SERVICE Facility Status: Case Closed Facility Status: Case Closed	1098 ALTA AVE 2490 OLD MIDDLEFIELD WY	1 - 2 SE 1 - 2 S	BL593 BP606	876 889
V.K. FOREIGN CAR SERVICE BUDGET RENT-A-CAR BUDGET RENT-A-CAR Facility Status: Case Closed	2490 OLD MIDDLEFIELD WY 2452 OLD MIDDLEFIELD WY 2452 OLD MIDDLEFIELD WY	1 - 2 S 1 - 2 S 1 - 2 S	BP607 BP615 BP617	894 907 910
KNOEBEL ROOFING COMPANY Facility Status: Case Closed	1029 ALTA AVE	1 - 2 SE	BS620	915
KNOEBEL ROOFING COMPANY AWARD SERVICES Facility Status: Case Closed	1029 ALTA AVE 827 N RENGSTORFF AVE	1 - 2 SE 1 - 2 SSE	BS621 BT640	917 946

EXECUTIVE SUMMARY

<u>Equal/Higher Elevation</u>	<u>Address</u>	<u>Dist / Dir</u>	<u>Map ID</u>	<u>Page</u>
AWARD SERVICES ALVIN SILVER PROP. Facility Status: Pollution Characterization	827 N RENGSTORFF AVE 826 N RENGSTORFF AVE	1 - 2 SSE 1 - 2 SSE	BT641 BT649	947 957
FORMER DOUGLAS OIL Facility Status: Case Closed	2520 W MIDDLEFIELD RD	1 - 2 S	BP660	976
FORMER DOUGLAS OIL A.E. MULLIN CONSTRUCTION A.E. MULLIN CONSTRUCTION Facility Status: Case Closed	2520 W MIDDLEFIELD ROAD 950 ALTA AVE 950 ALTA AVE	1 - 2 S 1 - 2 SE 1 - 2 SE	BP661 CC706 CC707	978 1023 1023
CITY OF PALO ALTO, MATEDERO CITY OF PALO ALTO, MATEDERO Facility Status: Case Closed	1080 COLORADO AVE 1080 COLORADO AVE	1 - 2 NW 1 - 2 NW	CB710 CB711	1026 1026
ARCO #2010 Facility Status: Pollution Characterization	2110 OLD MIDDLEFIELD WY	1 - 2 SSE	CD712	1028
SHELL SHELL Facility Status: Case Closed	2105 OLD MIDDLEFIELD WY 2105 OLD MIDDLEFIELD WY	1 - 2 SSE 1 - 2 SSE	CD723 CD724	1040 1040
CHABAD OF THE GREATER S BAY Facility Status: Case Closed	3070 LOUIS RD	1 - 2 WNW	CE727	1044
CHABAD OF THE GREATER S BAY PINN BROTHERS CONSTRUCTION CO. Facility Status: Case Closed	3070 LOUIS RD 759 LOMA VERDE AVE	1 - 2 WNW 1 - 2 W	CE729 CG734	1047 1051
PINN BROTHERS CONSTRUCTION CO. OLD PIERS DAIRY Facility Status: Case Closed Facility Status: Case Closed	759 LOMA VERDE AVE 3065 LOUIS RD	1 - 2 W 1 - 2 WNW	CG735 CE745	1052 1061
OLD PIERS DAIRY MADLEM MECHANICAL, INC. Facility Status: Case Closed	3065 LOUIS RD 1990 OLD MIDDLEFIELD WY	1 - 2 WNW 1 - 2 SSE	CE747 CH757	1066 1072
MADLEM MECHANICAL, INC. RICH'S TIRE SERVICE RICH'S TIRE SERVICE Facility Status: Case Closed	1990 OLD MIDDLEFIELD WY 1950 OLD MIDDLEFIELD WY 1950 OLD MIDDLEFIELD WY	1 - 2 SSE 1 - 2 SSE 1 - 2 SSE	CH759 CM772 CM773	1075 1091 1091
GARRETSON ENTERPRISES Facility Status: Case Closed	1932 OLD MIDDLEFIELD WY	1 - 2 SSE	CM782	1100
GARRETSON ENTERPRISES FAR PERFORMANCE Facility Status: Case Closed	1932 OLD MIDDLEFIELD WY 1931 OLD MIDDLEFEILD WA	1 - 2 SSE 1 - 2 SSE	CM785 CM794	1103 1119
FAR PERFORMANCE INTERACTION CHEMICAL US ARMY RESERVES 63RD RSC JONE Facility Status: Case Closed	1931 OLD MIDDLEFIELD WY 1615 PLYMOUTH ST 1776 OLD MIDDLEFIELD WA	1 - 2 SSE 1 - 2 SE 1 - 2 SE	CM795 CT841 CR851	1124 1184 1193
EXXON #7-3542 EXXON #7-3542 Facility Status: Case Closed	584 N RENGSTORFF AVE 584 N RENGSTORFF AVE	1 - 2 SSE 1 - 2 SSE	CY862 CY869	1220 1229
SHELL Facility Status: Case Closed	3011 MIDDLEFIELD RD	1 - 2 W	CZ882	1252
SHELL ARCO #4430 Facility Status: Remedial action (cleanup) Underway	3011 MIDDLEFIELD RD 2995 MIDDLEFIELD RD	1 - 2 W 1 - 2 W	CZ883 CZ890	1253 1258

EXECUTIVE SUMMARY

<u>Equal/Higher Elevation</u>	<u>Address</u>	<u>Dist / Dir</u>	<u>Map ID</u>	<u>Page</u>
PACIFIC BELL PACIFIC BELL Facility Status: Case Closed	1380 SHOREBIRD WY 1380 SHOREBIRD WY	1 - 2 ESE 1 - 2 ESE	DF917 DF919	1283 1283
CRITTENDEN INTERMEDIATE SCHOOL WHISMAN SD CRITTENDEN MIDDLE S Facility Status: Case Closed	1701 ROCK ST 1701 ROCK ST	1 - 2 SE 1 - 2 SE	DJ929 DJ930	1295 1295
CHEVRON #9-6791 Facility Status: Case Closed	3401 ALMA ST	1 - 2	WSW DT969	1343
CHEVRON #9-6791 FRANCISCAN GLASS CO. Facility Status: Case Closed	3401 ALMA ST 100 SAN ANTONIO CIR	1 - 2 WSW 1 - 2 SSW	DT971 DU972	1347 1347
FRANCISCAN GLASS CO. CHEVRON Facility Status: Pollution Characterization	100 SAN ANTONIO CIR 2799 MIDDLEFIELD RD	1 - 2 SSW 1 - 2 W	DU974 DQ975	1350 1350
IMCS IMCS Facility Status: Case Closed	1300 SPACE PARK WY 1300 SPACE PARK WY	1 - 2 SE 1 - 2 SE	DS976 DS977	1352 1352
GOODSELL & VOCKE GOODSELL & VOCKE Facility Status: Case Closed	1401 N SHORELINE BLVD 1401 N SHORELINE BLVD	1 - 2 SE 1 - 2 SE	DN979 DN980	1355 1355
FORMER HARMONY BAKERY Facility Status: Case Closed	2750 MIDDLEFIELD RD	1 - 2	W DQ987	1365
STOMPER COMPANY STOMPER COMPANY Facility Status: Case Closed	1340 PEAR AVE 1340 PEAR AVE	1 - 2 SE 1 - 2 SE	DY1027 DY1028	1415 1415
MOUNTAIN VIEW, CITY OF BUFFALOW'S INC. BUFFALOW'S INC. Facility Status: Case Closed	1301 CRITTENDEN LN 1245 SPACE PARK WY 1245 SPACE PARK WY	1 - 2 ESE 1 - 2 ESE 1 - 2 ESE	ED1029 EF1033 EF1034	1418 1422 1422
TCI Facility Status: Remediation Plan	1245 1675 SPACE PKWY	1 - 2	ESE EF1035	1424
OLD MILL TIERRA PROPPERTY Facility Status: Preliminary site assessment underway	255 SAN ANTONIO RD S	1 - 2	SSW EB1036	1426
DIGITAL EQUIPMENT CORPORATION Facility Status: Leak being confirmed	1400 TERRA BELLA AVE	1 - 2	SE EJ1067	1474
COASTSIDE NURSERY Facility Status: Case Closed	1360 L'AVENIDA AVE	1 - 2	SE EK1071	1478
COASTSIDE NURSERY LOS ALTOS GARBAGE LOS ALTOS GARBAGE Facility Status: Case Closed	1360 L'AVENIDA ST 1285 PEAR AVE 1285 PEAR AVE	1 - 2 SE 1 - 2 SE 1 - 2 SE	EK1072 EN1090 EN1091	1479 1496 1496
TNT BESTWAY TRANSPORTATION TNT BESTWAY TRANSPORTATION Facility Status: Case Closed	1280 PEAR AVE 1280 PEAR AVE	1 - 2 SE 1 - 2 SE	EN1096 EN1098	1503 1504
ROTO-ROOTER SEWER SERVICE Facility Status: Case Closed	1330 LAVENIDA ST	1 - 2	SE EK1101	1510
ROTO-ROOTER SEWER SERVICE RUDOLPH AND SLETTEN INC Facility Status: Pollution Characterization	1330 LAVENIDA ST 1250 L AVENIDA	1 - 2 SE 1 - 2 SE	EK1105 EW1160	1514 1585

EXECUTIVE SUMMARY

<u>Equal/Higher Elevation</u>	<u>Address</u>	<u>Dist / Dir</u>	<u>Map ID</u>	<u>Page</u>
VICTOR'S GOODYEAR Facility Status: Case Closed	298 SAN ANTONIO RD	1 - 2	SSW EO1177	1605
SHELL	2595 CALIFORNIA ST	1 - 2	SSW EO1185	1617
SHELL OIL CO Facility Status: Case Closed	2595 CALIFORNIA	1 - 2	SSW EO1188	1620
TEXACO Facility Status: Post remedial action monitoring	334 SAN ANTONIO RD	1 - 2	SSW FB1215	1665
RUCKER & KOLLS FACILITY Facility Status: Leak being confirmed	1305 TERRA BELLA AVE	1 - 2	SE EV1223	1676
MOUNTAIN VIEW CENTER	2540 CALIFORNIA ST	1 - 2	SSW FD1224	1678
MOUNTAIN VIEW CENTER Facility Status: Case Closed	2540 CALIFORNIA ST	1 - 2	SSW FD1229	1682
BEACON #3463 Facility Status: Case Closed	4073 EL CAMINO REAL	1 - 2	SW FE1242	1705
BEACON #3463	4073 EL CAMINO REAL	1 - 2	SW FE1245	1709
SANTA CLARA COUNTY TRANSP AGEN Facility Status: Pollution Characterization	1235 LAVENIDA AVE	1 - 2	SE EW1269	1735
SANTA CLARA COUNTY TD NORTH CO Facility Status: Case Closed Facility Status: Case Closed <i>*Additional key fields are available in the Map Findings section</i>	1235 L'AVENIDA AVE	1 - 2	SE EW1271	1737
HYATT RICKEYS Facility Status: Pollution Characterization	4201 4219 EL CAMINO REA	1 - 2	SW FK1275	1749
SHELL SERVICE STATION Facility Status: Suspension of Work Letter from Cleanup Fund	110 N RENGSTORFF	1 - 2	S FC1278	1752
CHEVRON #9-3173 Facility Status: Case Closed	3972 EL CAMINO REAL	1 - 2	WSW FN1311	1817
SHELL Facility Status: Case Closed	1161 EMBARCADERO RD	1 - 2	NW FP1322	1831
HYATT RICKEY'S Facility Status: Case Closed	4219 EL CAMINO REAL	1 - 2	SW FK1365	1889
HYATT RICKEY'S	4219 EL CAMINO REAL	1 - 2	SW FK1367	1892
FIRESTONE STORE NO. 3670 Facility Status: Case Closed	462 SAN ANTONIO RD	1 - 2	SSW FT1370	1894
CO-OPT SERVICE STATION Facility Status: Remedial action (cleanup) Underway	3897 EL CAMINO REAL	1 - 2	WSW FU1378	1904
PADDLESFORD OLDSMOBILE Facility Status: Case Closed	4230 EL CAMINO REAL AVE	1 - 2	SW FW1401	1924
SHIPPEN PROPERTY	1175 TERRA BELLA	1 - 2	SE FY1427	1953
SHIPPEN PROPERTY Facility Status: Case Closed	1175 TERRA BELLA	1 - 2	SE FY1428	1953
ROBB-JACK CORP. Facility Status: Case Closed	1080 LINDA VISTA AVE	1 - 2	SE GD1443	1968
ROBB-JACK CORP.	1080 LINDA VISTA AVE	1 - 2	SE GD1445	1970
KAISER SAND & GRAVEL Facility Status: Case Closed	1065 L'AVENIDA AVE	1 - 2	SE GF1506	2042
SHELL Facility Status: Pollution Characterization	3601 EL CAMINO REAL	>2	WSW GQ1516	2052

EXECUTIVE SUMMARY

<u>Equal/Higher Elevation</u>	<u>Address</u>	<u>Dist / Dir</u>	<u>Map ID</u>	<u>Page</u>
COMBES AUTO REPAIR Facility Status: Pollution Characterization	3585 EL CAMINO REAL	>2	WSW GQ1528	2062
JASCO CHEMICAL COMPANY Facility Status: Case Closed	1090 TERRA BELLA AVE	>2	SE GM1531	2068
DIGAS	555 SHOWERS DR	>2	SSW GU1543	2086
UNOCAL #6115 Facility Status: Case Closed	4350 EL CAMINO REAL	>2	SSW GN1552	2094
CHEVRON #9-6377 Facility Status: Case Closed	808 N SHORELINE BLVD	>2	SE GK1553	2097
CHEVRON #9-6377	808 N SHORELINE BLVD	>2	SE GK1559	2105
SNELL RESIDENCE	2388 WAVERLY ST	>2	W GW1564	2109
SNELL RESIDENCE Facility Status: Case Closed	2388 WAVERLY ST	>2	W GW1565	2109
LOZANO CAR WASH Facility Status: Case Closed	2690 W EL CAMINO REAL	>2	SSW GY1578	2122
LOZANO CAR WASH	2690 W EL CAMINO REAL	>2	SSW GY1579	2124
LOCKHEED MISSLES & SPACE CO Facility Status: Case Closed	3101 PARK BLVD	>2	W GZ1582	2126
VANCE BROWN & SONS	3101 PARK BLVD	>2	W GZ1583	2131
JOHN'S AUTOMOTIVE Facility Status: Case Closed	3508 EL CAMINO REAL	>2	WSW GQ1585	2132
DYNA BELL Facility Status: Case Closed	151 LAURA LN	>2	NW HA1597	2144
DYNA BELL	151 LAURA LN	>2	NW HA1600	2150
PALO ALTO FIRESTONE Facility Status: Case Closed	3401 EL CAMINO REAL	>2	WSW HF1629	2190
SEVENTER TRUST	2335 WAVERLY ST	>2	W GW1631	2194
SEVENTER TRUST Facility Status: Case Closed	2335 WAVERLY STREET	>2	W GW1636	2199
US POSTAL SERVICE	2085 E. BAYSHORE RD.	>2	NW HA1647	2214
UNITED STATES POSTAL SERVICE (Facility Status: Case Closed	2085 EAST BAYSHORE ROAD	>2	NW HA1649	2215
US POST OFFICE	2085 E BAYSHORE RD	>2	NW HA1651	2216
US POST OFFICE Facility Status: Case Closed	2085 E BAYSHORE RD	>2	NW HA1654	2218
DIGAS Facility Status: Case Closed	555 SHOWERS DR	>2	SSW HL1680	2245
DURA BOND BEARING CO.	3201 ASH ST	>2	WSW HM1685	2252
DURA BOND Facility Status: Case Closed Facility Status: Preliminary site assessment underway	3201 ASH ST	>2	WSW HM1689	2255
SHELL Facility Status: Pollution Characterization	807 SHORELINE BLVD	>2	SE HN1694	2261
QUALITY TUNE-UP #1 Facility Status: Case Closed	2580 EL CAMINO REAL	>2	SSW HI1704	2284
ARCO #6050 Facility Status: Case Closed	790 SHORELINE BLVD	>2	SE HN1710	2297
MCOMBER RESIDENCE	2175 COWPER ST	>2	W HR1727	2321

EXECUTIVE SUMMARY

<u>Equal/Higher Elevation</u>	<u>Address</u>	<u>Dist / Dir</u>	<u>Map ID</u>	<u>Page</u>
MCOMBER RESIDENCE Facility Status: Case Closed	2175 COWPER ST	>2 W	HR1728	2322
LOS ALTOS GARDEN SUPPLY Facility Status: Case Closed	4730 EL CAMINO REAL	>2 SSW	HQ1735	2329
PROPOSED PARK PLAZA APARTMENTS HOHBACH Facility Status: Pollution Characterization	2785 PARK BOULEVARD 200 PAGE MILL RD	>2 W >2 W	HP1750 HP1757	2344 2357
EL CAMINO PAVING Facility Status: Case Closed	924 SAN RAFAEL AVE	>2 SE	HV1760	2362
EL CAMINO PAVING JOST HEATING & SHEET METAL Facility Status: Case Closed	924 SAN RAFAEL AVE 412 OLIVE AVE	>2 SE >2 WSW	HV1761 HY1768	2364 2368
JOST HEATING & SHEET METAL VANCE BROWN AND SONS Facility Status: Leak being confirmed	412 OLIVE AVE 2747 PARK BLVD	>2 WSW >2 W	HY1769 IA1777	2370 2377
VANCE BROWN & SONS VANCE BROWN & SONS Facility Status: Case Closed	2747 PARK BLVD 2747 PARK BLVD	>2 W >2 W	IA1778 IA1780	2378 2379
SHELL Facility Status: Remedial action (cleanup) Underway	299 CALIFORNIA AVE	>2 W	1789	2425
ARCO #0707 ARCO #0707 Facility Status: Case Closed	988 N SAN ANTONIO RD 988 N SAN ANTONIO RD	>2 SSW >2 SSW	ID1801 ID1804	2438 2440
SABIN RESIDENCE SABIN RESIDENCE Facility Status: Case Closed	491 SANTA RITA AVE 491 SANTA RITA AVE	>2 W >2 W	HR1807 HR1809	2447 2448
CARMEAN TRUST Facility Status: Case Closed	411 ACACIA AVE	>2 WSW	IG1814	2455
CARMEAN TRUST GAVENMAN PROPERTY Facility Status: Case Closed	411 ACACIA AVE 3017 EL CAMINO REAL	>2 WSW >2 WSW	IG1820 IG1837	2464 2479
HEWLETT-PACKARD HEWLETT PACKARD CO MFG DIV Facility Status: Case Closed	395 PAGE MILL RD 395 PAGE MILL RD	>2 W >2 W	IL1844 IL1847	2487 2488
PALO ALTO NISSAN Facility Status: Case Closed	3001 EL CAMINO REAL	>2 WSW	IG1849	2505
BLEIBLER IRON WORKS Facility Status: Case Closed	411 PAGE MILL RD	>2 W	IL1854	2511
JASCO CHEMICAL COMPANY Facility Status: Leak being confirmed	1710 VILLA ST	>2 SSE	IN1866	2528
JASCO CHEMICAL UNOCAL #4769 Facility Status: Case Closed	1710 VILLA ST 510 SHORELINE BLVD	>2 SSE >2 SSE	IN1868 IM1877	2532 2540
UNOCAL #4918 Facility Status: Pollution Characterization	895 N SAN ANTONIO RD	>2 SSW	IS1890	2551
STANFORD CLEANERS Facility Status: Preliminary site assessment workplan submitted Facility Status: Post remedial action monitoring	2875 EL CAMINO REAL	>2 WSW	IQ1909	2573

EXECUTIVE SUMMARY

<u>Equal/Higher Elevation</u>	<u>Address</u>	<u>Dist / Dir</u>	<u>Map ID</u>	<u>Page</u>
FLETCHER PROPERTY Facility Status: Case Closed	2020 WAVERLY ST	>2 W	1910	2585
WALTER'S FLOORS	5084 EL CAMINO REAL	>2 S	IR1915	2590
WALTER'S FLOORS Facility Status: Case Closed	5084 EL CAMINO REAL	>2 S	IR1916	2590
RAINER SERVICE STATION Facility Status: Pollution Characterization	1905 BAYSHORE	>2 NW	IX1927	2599
RAINER SERVICE STATION	1905 E BAYSHORE RD	>2 NW	IX1932	2606
MOBIL (BP 11219) Facility Status: Case Closed	2780 EL CAMINO REAL	>2	WSW JC1947	2622
COMSTOCK PROPERTY Facility Status: Case Closed	595 TENNYSON AVE	>2	WNW JH1962	2640
COMSTOCK PROPERTY	595 TENNYSON AVE	>2	WNW JH1964	2642
BRUSIE PROPERTY Facility Status: Case Closed	67 DEL MONTE AVE	>2	SSW JI1965	2642
BRUSIE PROPERTY	67 DEL MONTE AVE	>2	SSW JI1966	2644
GREEN WORLD NURSERY Facility Status: Case Closed	2711 EL CAMINO REAL	>2	W JC1970	2651
CALIFORNIA CIRCLE PUMP STATION	1735 CALIFORNIA CIR	>2	S JJ1986	2667
ERICHSEN RESIDENCE	107 DEL MONTE AVE	>2	SSW JI1987	2667
ERICHSEN RESIDENCE Facility Status: Case Closed	107 DEL MONTE AVE	>2	SSW JI1988	2667
HUMPHREYS RESIDENCE	1729 MIDDLEFIELD RD	>2	WNW JN1993	2671
HUMPHREYS RESIDENCE Facility Status: Case Closed	1729 MIDDLEFIELD ROAD	>2	WNW JN1994	2671
OLD FIRE STATION	2253 PARK BLVD	>2	W JF2006	2688
OLD FIRE STATION Facility Status: Case Closed	2253 PARK BLVD	>2	W JF2008	2690
PALO ALTO TIRE & BRAKE Facility Status: Case Closed	306 CAMBRIDGE AVE	>2	W JF2020	2703
YAMANE NURSERY	1979 PULGAS AVE	>2	NW JM2028	2709
YAMANE NURSERY Facility Status: Case Closed	1979 PULGAS	>2	NW JM2030	2711
RIGGS RESIDENCE Facility Status: Case Closed	634 LOWELL AVE	>2	WNW JN2036	2716
RIGGS RESIDENCE	634 LOWELL AVE	>2	WNW JN2041	2722
CHEVRON #9-8822	775 PAGE MILL RD	>2	WSW JW2061	2746
CHEVRON Facility Status: Case Closed	775 PAGE MILL RD	>2	WSW JW2063	2747
YOUNG'S AUTOMOTIVE	890 CENTRAL AVE	>2	SSE JV2066	2751
J & J RENTALS AND SALES Facility Status: Post remedial action monitoring	1800 BAYSHORE	>2	NW JX2067	2752
BARON RESIDENCE	521 LOWELL AVE	>2	WNW JY2069	2753
BARON RESIDENCE Facility Status: Case Closed	521 LOWELL AVE	>2	WNW JY2071	2754
UNOCAL #6395	830 LEONG DR	>2	SE 2073	2757
UNOCAL #6395 Facility Status: Case Closed	830 LEONG DR	>2	SE KA2081	2764
EXXON SERVICE STATION RAS 7352 Facility Status: Pollution Characterization	495 MOFFETT BLVD	>2	SE KD2091	2776

EXECUTIVE SUMMARY

<u>Equal/Higher Elevation</u>	<u>Address</u>	<u>Dist / Dir</u>	<u>Map ID</u>	<u>Page</u>
ROYAL GLASS & MIRROR Facility Status: Case Closed	450 CAMBRIDGE AVE	>2 W	JZ2119	2818
ROYAL GLASS & MIRROR	450 CAMBRIDGE AVE	>2 W	JZ2120	2820
EASTMAN KODAK COMPANY Facility Status: Leak being confirmed	925 PAGE MILL RD	>2 WSW	JW2124	2821
EASTMAN KODAK COMPANY	925 PAGE MILL RD	>2 WSW	JW2126	2826
GAS & SHOP CAR WASH Facility Status: Case Closed	340 MOFFETT BLVD	>2 SSE	KJ2135	2858
GAS & SHOP CAR WASH	340 MOFFETT BLVD	>2 SSE	KJ2137	2861
AYDIN CORP Facility Status: Pollution Characterization	3180 HANOVER ST	>2 WSW	KL2157	2885
ALTA MESA MEMORIAL PARK Facility Status: Case Closed	695 ARASTRADERO RD	>2 SW	KN2163	2901
ELLENBERGER PROPERTY	1240 DANA ST	>2 SSE	KQ2175	2963
GROSSMANS MT. VIEW Facility Status: Case Closed	1737 EL CAMINO REAL	>2 S	KE2176	2964
PAGE RESIDENCE	464 COLERIDGE AVE	>2 WNW	KS2182	2970
PAGE RESIDENCE Facility Status: Case Closed	464 COLERIDGE AVE	>2 WNW	KS2183	2970
J & J RENTALS AND SALES	1800 W BAYSHORE RD	>2 NW	KP2214	2997
SHELL Facility Status: Remedial action (cleanup) Underway	2200 EL CAMINO REAL	>2 W	KU2217	3000
FORMER FIRE STATION #1	997 VILLA ST	>2 SSE	KV2235	3035
MOUNTAIN VIEW FIRESTATION #1 Facility Status: Case Closed	997 VILLA ST	>2 SSE	KV2237	3037
ALTA MESA MEMORIAL PARK	695 ARASTRADERO RD	>2 SW	KN2239	3039
ANTHONY L. LAWRENCE PROPERTY Facility Status: Case Closed	111 FAIRCHILD DR	>2 SE	LC2243	3040
ANTHONY L. LAWRENCE PROPERTY	111 FAIRCHILD DR	>2 SE	LC2244	3042
LOFGREN RESIDENCE Facility Status: Case Closed	528 CHURCHILL AVE	>2 WNW	LD2246	3043
LOFGREN RESIDENCE	528 CHURCHILL AVE	>2 WNW	LD2247	3044
ECONOMY MOTORS Facility Status: Case Closed	997 W DANA ST	>2 SSE	LH2274	3069
ECONOMY MOTORS	997 W DANA ST	>2 SSE	LH2275	3072
ARCO #0589 Facility Status: Case Closed	1963 EL CAMINO REAL	>2 W	LG2295	3094
PALO ALTO FIRE STATION #2 Facility Status: Pollution Characterization	2675 HANOVER ST	>2 WSW	LM2323	3121
WILLRICH RESIDENCE Facility Status: Case Closed	1452 HAMILTON AVE	>2 NW	LO2324	3123
SHELL OIL CO Facility Status: Case Closed	1885 EL CAMINO	>2 W	LS2335	3138
LOCKHEED MISSILES Facility Status: Case Closed	3251 HANOVER ST	>2 WSW	LU2352	3160
FILL'EM FAST Facility Status: Remedial action (cleanup) Underway	1795 EL CAMINO REAL	>2 W	LS2382	3204
WOOD RESIDENCE	111 ISLAND DR	>2 NW	LO2391	3212

EXECUTIVE SUMMARY

<u>Equal/Higher Elevation</u>	<u>Address</u>	<u>Dist / Dir</u>	<u>Map ID</u>	<u>Page</u>
WOOD RESIDENCE Facility Status: Case Closed	111 ISLAND DR	>2 NW	LO2392	3213
MINTON LUMBER CO Facility Status: Case Closed	599 W EVELYN AVE	>2 SSE	MG2402	3224
SIRI BROS NURSERY INC	940 O'CONNOR ST	>2 NW	LX2409	3230
SIRI BROS NURSERY INC Facility Status: Case Closed	940 O'CONNOR	>2 NW	LX2411	3232
KOPPETT RESIDENCE Facility Status: Case Closed	1485 EMERSON ST	>2 W	MC2413	3234
KOPPETT RESIDENCE	1485 EMERSON ST	>2 W	MC2416	3236
UNKNOWN Facility Status: Case Closed	1705 EL CAMINO REAL	>2 W	MH2424	3242
CHEVRON #9-0476	396 CASTRO ST	>2 SSE	MF2437	3260
CHEVRON #9-0476 Facility Status: Case Closed	396 CASTRO ST	>2 SSE	MF2438	3260
LEE'S AUTO SERVICE	705 W DANA ST	>2 SSE	MF2442	3264
LEE'S AUTO SERVICE Facility Status: Case Closed	705 W DANA ST	>2 SSE	MF2443	3264
PACIFIC BELL	305 HOPE ST	>2 SSE	MF2451	3277
PACIFIC BELL Facility Status: Case Closed	305 HOPE ST	>2 SSE	MF2455	3278
SHELL OIL CO Facility Status: Case Closed	1288 EL CAMINO	>2 S	MK2468	3294
V.A. MEDICAL CENTER	3801 MIRANDA AVE	>2 SW	MN2471	3299
PALO ALTO UNIFIED SCHOOL DIST. Facility Status: Case Closed	85 CHURCHILL AVE	>2 W	MS2483	3309
PALO ALTO UNIFIED SCHOOL DIST.	85 CHURCHILL AVE	>2 W	MS2485	3314
PALO ALTO HIGH SCHOOL SHOP Facility Status: Case Closed	85 CHURCHILL AVE	>2 W	MS2486	3314
PALO ALTO HIGH SCHOOL SHOP	85 CHURCHILL AVE	>2 W	MS2490	3319
NAVARRO, JAMES	251 ORCHARD AVE	>2 SSE	MP2501	3328
GIRAND RESIDENCE	590 E CRESCENT DR	>2 NW	MU2502	3329
GIRAND RESIDENCE Facility Status: Case Closed	590 E CRESCENT DR	>2 NW	MU2503	3329
MINTON'S LUMBER & SUPPLY Facility Status: Case Closed	425 W EVELYN AVE	>2 SSE	MT2518	3350
LOCKHEED MARTIN SPACE SYSTEMS	3251 HANOVER STREET	>2 WSW	MZ2521	3354
WILBUR PROPERTY	490 KINGSLEY AVE	>2 WNW	NA2522	3370
WILBUR PROPERTY Facility Status: Case Closed	490 KINGSLEY AVE	>2 WNW	NA2523	3370
SHELL	1288 W EL CAMINO REAL	>2 SSE	NC2551	3447
PENITENCIA TREATMENT PLANT	355 WHITMAN WY	>2 WNW	MW2555	3450
CONSOLIDATED FREIGHTWAYS	3240 HILLVIEW AVE	>2 WSW	ND2557	3451
CONSOLIDATED FREIGHTWAYS Facility Status: Case Closed	3240 HILLVIEW AVE	>2 WSW	ND2558	3451
V.A. MEDICAL CENTER Facility Status: Case Closed	3801 MIRANDA AVE	>2 SW	NB2566	3463
NAVARRO, JAMES Facility Status: Case Closed	251 ORCHARD AVE	>2 SSE	NJ2584	3478

EXECUTIVE SUMMARY

<u>Equal/Higher Elevation</u>	<u>Address</u>	<u>Dist / Dir</u>	<u>Map ID</u>	<u>Page</u>
WJ COMMUNICATIONS INCORPORATED Facility Status: Post remedial action monitoring	3333 HILLVIEW AVENUE	>2	WSW NL2594	3498
HEWLETT-PACKARD	1501 PAGE MILL RD	>2	WSW NO2614	3571
<u>Lower Elevation</u>	<u>Address</u>	<u>Dist / Dir</u>	<u>Map ID</u>	<u>Page</u>
PACIFIC BELL Facility Status: Case Closed	2750 MARINE WAY	0 - 1/8 NNE	B21	154
PACIFIC BELL	2750 MARINE WAY	0 - 1/8 NNE	B23	158
SAN FRANCISCO NEWSPAPER AGENCY Facility Status: Case Closed Facility Status: Preliminary site assessment workplan submitted	2673 COAST AVE	1/8 - 1/4 ENE	B24	158
SAN FRANCISCO NEWSPAPER AGENCY	2673 COAST AVE	1/8 - 1/4 ENE	B26	163
MOUNTAIN VIEW, CITY OF Facility Status: Case Closed Facility Status: Case Closed	1301 CRITTENDEN LN	1 - 2 ESE	DH923	1289
ANGIOTECH BIOMATERIALS CORP Facility Status: Case Closed	2500 FABER PL	1 - 2 NNW	EG1038	1428
COLLAGEN INC.	2500 FABER PL	1 - 2 NNW	EG1044	1443
CARLSEN MOTORS	1730 EMBARCADERO RD	1 - 2 NW	EQ1113	1524
CARLSEN MOTORS Facility Status: Case Closed	1730 EMBARCADERO RD	1 - 2 NW	EQ1114	1524
STANFORD AUTO PLAZA	1766 EMBARCADERO RD	1 - 2 NW	ES1116	1527
STANFORD HONDA	1766 EMBARCADERO RD	1 - 2 NW	ES1117	1527
STANFORD AUTO PLAZA Facility Status: Case Closed Facility Status: Case Closed	1766 EMBARCADERO RD	1 - 2 NW	EQ1124	1534
PALO ALTO GOLF COURSE	1875 EMBARCADERO RD	1 - 2 NNW	ET1164	1593
PALO ALTO GOLF COURSE Facility Status: Case Closed	1875 EMBARCADERO RD	1 - 2 NNW	ET1167	1595
GOPOWER Facility Status: Post remedial action monitoring	1890 EMBARCADERO RD	1 - 2 NNW	ET1180	1610
PALO ALTO AIRPORT Facility Status: Pollution Characterization	1901 EMBARCADERO RD	1 - 2 NNW	ET1194	1632
OLD POST OFFICE PALO ALTO	2197 E BAYSHORE RD	1 - 2 NW	GC1433	1959
OLD POST OFFICE PALO ALTO Facility Status: Case Closed	2197 E BAYSHORE RD	1 - 2 NW	GC1435	1960

CA FID: The Facility Inventory Database contains active and inactive underground storage tank locations. The source is the State Water Resource Control Board.

A review of the CA FID UST list, as provided by EDR, and dated 10/31/1994 has revealed that there are 164 CA FID UST sites within approximately 3 miles of the target property.

<u>Equal/Higher Elevation</u>	<u>Address</u>	<u>Dist / Dir</u>	<u>Map ID</u>	<u>Page</u>
GUS MOZART	1068 E MEADOW DR	1/4 - 1/2 W	M105	257
RILEY VACUUM SERVICE	950 COMMERCIAL ST	1/4 - 1/2 S	N135	290
CONTINENTAL WATER SYSTEMS	930 COMMERCIAL ST	1/4 - 1/2 S	N154	316
FORD AEROSPACE & COMMUNICATION	3939 FABIAN WAY	1/4 - 1/2 SSW	U181	361
WHEATLEY ASSOCIATES WHSE	890 SAN ANTONIO RD	1/4 - 1/2 S	X201	411

EXECUTIVE SUMMARY

<u>Equal/Higher Elevation</u>	<u>Address</u>	<u>Dist / Dir</u>	<u>Map ID</u>	<u>Page</u>
PALO ALTO SEIKO CIRCUITS	845 COMMERCIAL ST	1/2 - 1 S	Z220	432
FACCIOLA MEAT CO.	941 CHARLESTON RD	1/2 - 1 S	Z256	473
UNION OIL SS#4297	835 SAN ANTONIO RD	1/2 - 1 S	AG293	510
PALO ALTO TEXACO	830 E CHARLESTON	1/2 - 1 SSW	AD308	522
GARY MEISSNER	811 CHARLESTON	1/2 - 1 SSW	AD314	532
SYMTRON CORPORATION	2415 E CHARLESTON RD	1/2 - 1 SSE	AH323	544
ALLSBERRY MECHANICAL CORP.	816 SAN ANTONIO RD	1/2 - 1 S	AI352	588
JONES & BRIDGES, INC.	812 SAN ANTONIO RD	1/2 - 1 S	AM357	596
POWER ANDERSON (FORMER)	2271 CHARLESTON RD	1/2 - 1 SE	AO371	607
VALLEY OIL	2565 LEGHORN ST	1/2 - 1 S	AQ397	646
OFFICE OUTFITTERS, INC.	2594 LEGHORN ST	1/2 - 1 S	AM404	650
BEACON STATION #590	780 SAN ANTONIO RD	1/2 - 1 S	AQ419	667
AT&T INFORMATION SYSTEMS	800 E CHARLESTON	1/2 - 1 SW	AR424	674
CARDINAL ROOFING CO., INC.	2376 LEGHORN ST	1/2 - 1 SSE	AT431	682
HENGHOLD MOTOR COMPANY	762 SAN ANTONIO RD	1/2 - 1 S	AV447	706
THOMAS TRANSFER & STORAGE	2195 LEGHORN ST	1/2 - 1 SSE	AW451	709
PEARSON/ANDREWS INC-	3900 MIDDLEFIELD RD	1/2 - 1 SW	BC482	750
MOUNTAIN VIEW BEACON	1036 N RENGSTORFF	1/2 - 1 SSE	BE506	778
MONOCLONAL ANTIBODIES, INC.	2462 WYANDOTTE ST	1/2 - 1 S	BI530	796
FIRE STATION #4	3600 MIDDLEFIELD	1/2 - 1 WSW	BG552	822
EXXON STATION 7-0113	705 SAN ANTONIO RD	1/2 - 1 SSW	BJ564	834
LITZ ENGINE SUPPLY INC	4225 MIDDLEFIELD ROAD	1/2 - 1 S	BJ574	850
TOYOTA OF PALO ALTO	690 SAN ANTONIO RD	1/2 - 1 S	BJ578	855
MOBIL SERVICE STATION	4201 MIDDLEFIELD RD	1 - 2 S	BM583	864
BUDGET CAR RENTAL	2452 OLD MIDDLEFIELD WA	1 - 2 S	BP616	907
ARCO	2110 OLD MIDDLEFIELD WA	1 - 2 SSE	CD714	1032
SAMUEL SHELL SERVICE	2105 OLD MIDDLEFIELD RD	1 - 2 SSE	CD722	1037
CHABAD OF THE GREATER S BAY	3070 LOUIS RD	1 - 2 WNW	CE727	1044
PIERS DAIRY	3065 LOUIS RD	1 - 2 WNW	CE746	1065
RICHS TIRE SERVICE	1950 OLD MIDDLEFIELD RD	1 - 2 SSE	CM770	1088
SHIMMADA LANDSCAPE INC.	1066 HUFF AVE	1 - 2 SE	CO781	1099
AMPHITHEATER PUMP STATION	100 AMPHITHEATRE PKWY	1 - 2 ESE	CS811	1144
NONE	1125 JOAQUIN RD	1 - 2 ESE	CU814	1146
RANCAR	1905 OLD MIDDLEFIELD WA	1 - 2 SSE	CR821	1152
EXXON	334 SAN ANTONIO	1 - 2 SSW	852	1196
ALZA CORPORATION	1015 JOAQUIN RD	1 - 2 SE	CW853	1198
EXXON SERVICE STATION RAS 7354	584 NORTH RENGSTORFF AV	1 - 2 SSE	CY868	1224
SHORELINE PUMP STATION	CHARLESTON/SHORELINE	1 - 2 ESE	DA877	1247
ARCO #4430	2995 MIDDLEFIELD RD	1 - 2 W	CZ890	1258
INTERNATIONAL POWER TECHNOLOGY	2800 W BAYSHORE RD	1 - 2 NW	DD902	1268
PACIFIC BELL P6-610	1380 SHOREBIRD WAY	1 - 2 ESE	DF916	1282
96791	3401 ALMA ST	1 - 2 WSW	DT970	1347
GRANT PROPERTIES	100 SANANTONIO RD	1 - 2 SSW	DU988	1367
HEWLETT PACKARD	100 MAYFIELD AVE	1 - 2 S	DZ1005	1386
STOMPER COMPANY, INC	1340 PEAR AVE	1 - 2 SE	DY1025	1413
LOS ALTOS GARBARGE CO.	1285 PEAR AVE	1 - 2 SE	EN1087	1493
TNT BESTWAY TRANSPORTATION	1280 PEAR AVE	1 - 2 SE	EN1098	1504
TRI CITY RENTALS	280 SAN ANTONIO RD	1 - 2 SSW	EO1142	1565
RUDOLPH AND SLETTEN INC	1250 L AVENIDA	1 - 2 SE	EW1160	1585
CALIFORNIA/SN ANTONIO	2595 CALIFORNIA ST	1 - 2 SSW	EO1186	1617
EDWIN M. MASUDA	4047 EL CAMINO WAY	1 - 2 SW	FE1239	1702
BEACON #3463	4073 EL CAMINO REAL	1 - 2 SW	FE1242	1705
BARRON PARK SHELL	3601 EL CAMINO	1 - 2 SW	FF1250	1714
CARLSEN SUBARU	4190 EL CAMINO	1 - 2 SW	FA1255	1721
SHELL SERVICE STATION	110 N RENGSTORFF	1 - 2 S	FC1278	1752
LOOSE IMPORTED CARS, INC.	4185 EL CAMINO REAL	1 - 2 SW	FK1300	1789

EXECUTIVE SUMMARY

<u>Equal/Higher Elevation</u>	<u>Address</u>	<u>Dist / Dir</u>	<u>Map ID</u>	<u>Page</u>
LOOSE IMPORTED CAR SERVICE	4189 EL CAMINO REAL	1 - 2	SW FK1306	1812
93173	3972 EL CAMINO REAL	1 - 2	WSW FN1310	1817
LUTZ FORD	4180 EL CAMINO REAL	1 - 2	SW FO1316	1824
EMBARCADERO SHELL	1161 EMBARCADERO RD	1 - 2	NW FP1324	1834
KAISER	1065 L'AVENIDA	1 - 2	SE FL1349	1857
SEARS ROEBUCK COMPANY	455 SAN ANTONIO RD	1 - 2	SSW FT1360	1880
FIRESTONE STORE NO. 3670	462 SAN ANTONIO RD	1 - 2	SSW FT1370	1894
REGAL STATION #428	3897 EL CAMINO REAL	1 - 2	WSW FU1376	1901
AVIS	4218 EL CAMINO REAL	1 - 2	SW FK1379	1906
HUDSON #82	4230 EL CAMINO REAL	1 - 2	SW FW1399	1922
EXXON	975 N SHORELINE BLVD	1 - 2	SE FY1420	1947
ZZONTA	2680 RAMONA	1 - 2	W FZ1424	1951
PARK AVENUE MOTORS	3290 PARK BLVD	1 - 2	WSW GB1440	1963
COMM. BLDG	1080 LINDA VISTA AVE	1 - 2	SE GD1444	1969
RAISCH CO.	1105 L'AVENIDA	1 - 2	SE GF1455	1984
PACIFIC BELL	3350 BIRCH STREET	1 - 2	WSW GI1478	2013
DOLLAR RENT A CAR	4294 EL CAMINO REAL	1 - 2	SSW GJ1497	2034
PALO ALTO ACC-U-TUNE	4200 EL CAMINO REAL	1 - 2	SSW GJ1501	2036
NATIONAL CAR RENTAL SYS.	4216 EL CAMINO REAL	1 - 2	SSW GJ1504	2039
FOUR SEASONS MOTEL	4320 EL CAMINO REAL	>2	SSW GJ1511	2049
COMBES AUTO REPAIR	3585 EL CAMINO REAL	>2	WSW GQ1527	2062
ADVANCED PHOTO CHEMICAL, INC.	1090 TERRA BELLA	>2	SE GM1532	2069
UNION OIL SS #6115	4350 EL CAMINO REAL	>2	SSW GN1549	2090
CHEVRON #9-6377	808 N SHORELINE BLVD	>2	SE GK1553	2097
LOZANO INC.	2690 W EL CAMINO REAL	>2	SSW GY1580	2124
DYNABAL CORPORATION	151 LAURA LN	>2	NW HA1598	2146
JOSEPH PEAR	394 ORTEGA AVE	>2	S HB1601	2150
ARCO	790 N SHORELINE BLVD	>2	SE GP1605	2155
JOHN PEAR	410 ORTEGA AVE	>2	S HB1622	2184
PALO ALTO MAIN POST OFFICE	2085 E BAYSHORE	>2	NW HA1653	2217
MOUNTAIN VIEW T.S.P.	2465 LATHAM ST	>2	SSW GU1663	2228
S.F. FOUR WHEEL BRAKE SERVICE,	555 SHOWERS DR	>2	SSW HL1675	2240
STAR GRAPHIC ARTS CO. INC.	3200 ASH ST	>2	WSW HM1686	2253
SHELL	807 N SHORELINE BLVD	>2	SE HN1695	2265
B&B LANDSCAPE INC	975 TERRA BELLA AVE	>2	SE HO1699	2272
DURA-BOND BEARING COMPANY	395 PORTAGE	>2	WSW HM1709	2292
LOS ALTOS SUPPLY	4730 EL CAMINO REAL	>2	SSW HQ1733	2328
FIRE STATION #5	600 ARASTERDERO	>2	SW 1741	2336
PACIFIC READY MIX INC	2785 PARK BLVD	>2	W HP1748	2342
93024	2500 EL CAMINO REAL	>2	SSW HW1754	2351
CIARDELLA GARDEN SUPPLY	2027 E BAYSHORE	>2	NW HT1759	2361
OFFICES OF VANCE M. BROWN & SO	2747 PARK BLVD	>2	W IA1776	2376
VARIAN ASSOCIATES HANSEN WAY	611 HANSEN WAY N MS-A12	>2	WSW HS1793	2430
BLEIBLER IRON WORKS INC.	411 PAGE MILL RD	>2	W IL1855	2512
JASCO CHEMICAL CORP.	1710 VILLA ST	>2	SSE IN1859	2519
TAYLOR RENTAL	2246 W EL CAMINO REAL	>2	S IR1883	2546
STANFORD CLEANERS	2875 EL CAMINO REAL	>2	WSW IQ1909	2573
OKU INC	1015 WRIGHT AVE	>2	SSE IV1911	2586
VECTOR CONTROL FACILITY	750 MOFFETT BLVD	>2	SE JL1984	2663
SYNERGY TRANSPORTATION SERVICE	2020 W EL CAMINO REAL	>2	S JO1996	2673
OED/OCD	640 PAGE MILL RD	>2	WSW JC1997	2673
PALO ALTO TIRE	306 CAMBRIDGE AVE	>2	W JF2019	2702
GEORGE MCDONALD ENGINEERING CO	2179 PARK BLVD	>2	W JQ2026	2708
98822	775 PAGE MILL RD	>2	WSW JW2062	2746
RESIDENCE	521 LOWELL AVE	>2	WNW JY2070	2753
ARCO	830 LEONG DR	>2	SE KA2079	2762

EXECUTIVE SUMMARY

<u>Equal/Higher Elevation</u>	<u>Address</u>	<u>Dist / Dir</u>	<u>Map ID</u>	<u>Page</u>
EXXON SERVICE STATION RAS 7352	495 MOFFETT BLVD	>2	SE KD2091	2776
BEACON STATION #588	1820 EL CAMINO REAL WES	>2	S KE2094	2784
CROWLEY CO.	855 JACKSON ST	>2	SSE KG2106	2793
V M S 601 C A G W T S	601 CALIFORNIA AVE	>2	WSW KH2114	2802
KODALUX PROCESSING SERVICES	925 PAGE MILL RD	>2	WSW JW2125	2824
SHOP N GAS	340 MOFFETT BLVD	>2	SSE KJ2136	2860
ALTA MESA MEMORIAL PARK	695 ARASTRADERO RD	>2	SW KN2164	2907
ALZA CORP	950 PAGE MILL RD	>2	WSW KO2169	2914
RALPH PREMINGER	940 MATADERO AVE	>2	WSW KR2179	2967
SAFEGUARD TRANSMISSION	190 STIERLIN RD	>2	SSE KG2181	2968
WOLFSBURG CORP.	261 MOFFETT BLVD	>2	SSE KT2184	2972
FIRE AND POLICE ADMINISTRATION	1000 VILLA ST	>2	SSE KV2196	2983
CORPORATE FACILITIES	3000 HANOVER ST	>2	WSW KX2208	2995
FIRE STATION NO. 1	997 VILLA ST	>2	SSE KV2236	3036
ARCO FAC# 589	1963 EL CAMINO REAL	>2	W LG2297	3099
UNION OIL SS #3686	1010 EL MONTE	>2	S LJ2308	3108
FIRE STATION #2	2675 HANOVER	>2	WSW LM2316	3116
UNION OIL SS#4769	510 N BAILEY AVE	>2	SSE LT2337	3142
RESIDENCE	1452 HAMILTON	>2	NW 2369	3180
FILL-EM'-FAST #107-04	1795 EL CAMINO REAL	>2	W LS2381	3203
MINTON LUMBER CO	599 W EVELYN AVE	>2	SSE MG2402	3224
MR LEONARD KOPPETT	1485 EMERSON ST	>2	W MC2414	3235
MCLOED GLASS COMPANY	1495 W EL CAMINO REAL	>2	S LZ2419	3237
90476	396 CASTRO AVE	>2	SSE MF2439	3262
LEE'S AUTO SERVICE	705 W DANA ST	>2	SSE MF2443	3264
PACIFIC BELL	305 HOPE STREET	>2	SSE MF2450	3271
MANILA AUTO REPAIR	402 CASTRO ST	>2	SSE MI2461	3284
SHELL OIL CO	1288 EL CAMINO	>2	S MK2468	3294
PILGRIM HAVEN	373 PINE LN	>2	SSW MQ2480	3307
CORPORATION YARD	85 CHURCHILL AVE	>2	W MS2484	3311
CASTILLEJA SCHOOL	1310 BRYANT ST	>2	WNW MW2508	3343
MINTON'S LUMBER & SUPPLY	425 W EVELYN AVE	>2	SSE MT2518	3350
FAIRCHILD RESEARCH CENTER	4001 MIRANDA AVE	>2	SW NB2544	3433
CONSOLIDATED FREIGHTWAYS	3240 HILLVIEW AVE	>2	WSW ND2556	3450
JAMES NAVARRO	251 ORCHARD AVE	>2	SSE NJ2583	3478
WJ COMMUNICATIONS INCORPORATED	3333 HILLVIEW AVENUE	>2	WSW NL2594	3498
STANFORD PARK DIVISION	1501 PAGE MILL RD	>2	WSW NO2612	3568
Lower Elevation	Address	Dist / Dir	Map ID	Page
SAN FRANCISCO NEWSPAPER AGENCY	2673 COAST AVE	1/8 - 1/4 ENE	B24	158
STRAUBE ASSOCIATES, INC.	2551 CASEY AVE	1/8 - 1/4 NE	F62	211
COAST CASEY PUMP STATION	2600 TERMINAL AVE	1/4 - 1/2 NNE	L84	237
MUNICIPAL SERVICE CENTER	3201 E BAYSHORE RD	1 - 2	NW BO626	922
SHORELINE GOLF COURSE	2600 N SHORELINE BLVD	1 - 2	E CK765	1084
ANGIOTECH BIOMATERIALS CORP	2500 FABER PL	1 - 2	NNW EG1038	1428
PALO ALTO AIRPORT	1925 EMBARCADERO RD	1 - 2	NNW EP1107	1515
CARLSEN PORSCHE AUDI, INC.	1730 EMBARCADERO RD	1 - 2	NW EQ1112	1520
CARL R. CARLSEN INC.	1766 EMBARCADERO RD	1 - 2	NW ES1120	1529
GO-POWER CORPORATION	1890 EMBARCADERO RD	1 - 2	NNW ET1182	1614

EXECUTIVE SUMMARY

CA SLIC: SLIC Region comes from the California Regional Water Quality Control Board.

A review of the SLIC list, as provided by EDR, and dated 10/10/2007 has revealed that there are 54 SLIC sites within approximately 3 miles of the target property.

<u>Equal/Higher Elevation</u>	<u>Address</u>	<u>Dist / Dir</u>	<u>Map ID</u>	<u>Page</u>
FORD AEROSPACE Facility Status: Remedial Action Underway	3825 FABIAN WY	1/4 - 1/2 WSW	J79	234
FORMER SYMTRON FACILITY 901 SAN ANTONIO ROAD Facility Status: Pollution Characterization	4019 TRANSPORT STREET 901 SAN ANTONIO ROAD	1/4 - 1/2 S 1/4 - 1/2 SSW	K95 U167	246 333
BAY CENTERLESS GRINDING Facility Status: Case Open	939 INDUSTRIAL AVENUE	1/4 - 1/2 S	V173	346
DYNAMIC VALVES	923 INDUSTRIAL AVENUE	1/4 - 1/2 S	V193	401
EAST CHARLESTON BUSINESS PARK	2513-2525 EAST CHARLEST	1/2 - 1 SE	AC283	500
CHARLESTON BUSINESS PARK	2400 60 CHARLESTON RD	1/2 - 1 SSE	AH285	501
ADVALLOY INCORPORATED Facility Status: Remedial Action Underway	844 EAST CHARLESTON ROA	1/2 - 1 SSW	AD289	504
TANKFIELD FACILITY Facility Status: Remediation Plan	844 E CHARLESTON RD	1/2 - 1 SSW	AD292	509
CHARLESTON BUSINESS PARK Facility Status: Inactive Due to Bad Debt	2400-2460 CHARLESTON RD	1/2 - 1 SE	AO380	619
PENINSULA AUTOMOTIVE	2566 LEGHORN ST	1/2 - 1 S	AM384	627
TEXACO MCDONALDS	1036 RENGSTORFF AVE	1/2 - 1 SSE	BE507	779
ORBIT FORMER	1001 RENGSTORFF AVE	1/2 - 1 SSE	BE539	805
PEERY/ARRILLAGA Facility Status: Remedial Action Underway	1098 ALTA AVE	1 - 2 SE	BL596	879
1957 OLD MIDDLEFIELD WAY Facility Status: Verification Monitoring Underway	1957 OLD MIDDLEFIELD WA	1 - 2 SSE	CM769	1087
MONTWOOD Facility Status: Remedial Action Underway	1615 PLYMOUTH ST.	1 - 2 SE	CT842	1184
ONE HOUR CLEANERS	580 RENGSTORFF AVE N	1 - 2 SSE	CY873	1236
TCI	1245 1675 SPACE PKWY	1 - 2 ESE	EF1035	1424
DIGITAL EQUIPMENT CORPORATION	1400 TERRA BELLA AVE	1 - 2 SE	EJ1067	1474
RUCKER & KOLLS FACILITY	1305 TERRA BELLA AVE	1 - 2 SE	EV1223	1676
TELEDYNE SEMICONDUCTOR Facility Status: Remedial Action Underway	1300 TERRA BELLA AVE	1 - 2 SE	EV1232	1686
SCVTA 1235 L'AVENIDA Facility Status: Verification Monitoring Underway	1235/1241 L'AVENIDA AVE	1 - 2 SE	EW1268	1735
SANTA CLARA COUNTY TRANSP AGEN	1235 LAVENIDA AVE	1 - 2 SE	EW1269	1735
HYATT RICKEYS	4201 4219 EL CAMINO REA	1 - 2 SW	FK1275	1749
PLESSEY INC. Facility Status: Case Open	2294 MORA DR	1 - 2 S	FG1286	1766
IRM COST SHARING SITE Facility Status: Verification Monitoring Underway	2520 CALIFORNIA STREET	1 - 2 SSW	FD1289	1770
SPECTRA-PHYSICS LASERS Facility Status: Remedial Action Underway	1250 WEST MIDDLEFIELD R	1 - 2 SE	FV1390	1915
KAISER SAND & GRAVEL	1065 L'AVENIDA AVE	1 - 2 SE	GF1506	2042
CHEVRON 96377	808 SHORELINE BLVD	>2 SE	GK1556	2100
DURA BOND	3201 ASH ST	>2 WSW	HM1689	2255
MERCER PROCESSING Facility Status: Case Closed	230 PORTAGE AVE	>2 WSW	HM1692	2261

EXECUTIVE SUMMARY

<u>Equal/Higher Elevation</u>	<u>Address</u>	<u>Dist / Dir</u>	<u>Map ID</u>	<u>Page</u>
DURA-BOND BEARING	370 PORTAGE AVENUE	>2	WSW HM1707	2288
VANCE BROWN AND SONS	2747 PARK BLVD	>2	W IA1777	2377
HEWLETT-PACKARD COMPANY	395 PAGE MILL RD	>2	W IL1843	2485
STANFORD CLEANERS	2875 EL CAMINO REAL	>2	WSW IQ1909	2573
HEWLETT-PACKARD COMPANY Facility Status: Remedial Action Underway	640 PAGE MILL RD	>2	WSW JC1998	2675
VARIAN ASSOCIATES Facility Status: Verification Monitoring Underway	601 S. CALIFORNIA AVE.	>2	WSW KH2117	2816
EASTMAN KODAK COMPANY	925 PAGE MILL RD	>2	WSW JW2124	2821
ENGELHARD Facility Status: Remediation Plan	333 MOFFETT BLVD	>2	SSE KJ2148	2876
UNION BANK Facility Status: Remediation Plan	327 MOFFETT BLVD	>2	SSE KJ2156	2884
AYDIN CORP	3180 HANOVER ST	>2	WSW KL2157	2885
BECKMAN INSTRUMENTS Facility Status: Case Closed	1050 PAGE MILL RD	>2	WSW KZ2228	3014
ALZA CORPORATION B/D Facility Status: Case Closed	2575 HANOVER ST	>2	WSW MA2380	3193
FAIRCHILD SEMICONDUCTOR SITE	4001 MIRANDA AVE	>2	SW NB2542	3430
ALZA CORP	1454 PAGE MILL RD	>2	WSW MM2549	3445
FAIRCHILD SEMICONDUCTOR, SYSTE Facility Status: Case Open	313 FAIRCHILD T4	>2	SE NF2589	3483
WJ COMMUNICATIONS INCORPORATED	3333 HILLVIEW AVENUE	>2	WSW NL2594	3498
HEWLETT-PACKARD COMPANY Facility Status: Remedial Action Underway	1501 PAGE MILL RD	>2	WSW NO2605	3555
404 VILLA STREET Facility Status: Case Closed	404 VILLA STREET	>2	SSE NM2626	3586
<u>Lower Elevation</u>	<u>Address</u>	<u>Dist / Dir</u>	<u>Map ID</u>	<u>Page</u>
SAN FRANCISCO NEWSPAPER AGENCY	2673 COAST AVE	1/8 - 1/4 ENE	B24	158
BELL INDUSTRIES INC PRECISION Facility Status: Remedial Action Underway	2637 MARINE WAY	1/8 - 1/4 SE	C29	165
CASEY AVE Facility Status: Pollution Characterization	2690 CASEY AVE	1/8 - 1/4 N	D38	178
1201 SAN ANTONIO ROAD Facility Status: Pollution Characterization	1201 SAN ANTONIO ROAD	1/8 - 1/4 N	D57	206
CLARUM HOMES Facility Status: Case Closed	1200 BEECH ST	>2	NNW MO2474	3304

HIST LUST SANTA CLARA: A listing of open and closed leaking underground storage tanks. This listing is no longer updated by the county. Leaking underground storage tanks are now handled by the Department of Environmental Health.

A review of the HIST LUST SANTA CLARA list, as provided by EDR, and dated 03/29/2005 has revealed that there are 179 HIST LUST SANTA CLARA sites within approximately 3 miles of the target property.

EXECUTIVE SUMMARY

<u>Equal/Higher Elevation</u>	<u>Address</u>	<u>Dist / Dir</u>	<u>Map ID</u>	<u>Page</u>
GARCIA BULDING	2642 BAYSHORE FWY	0 - 1/8 WNW	A2	132
PARAMOUNT ROOFING	4030 TRANSPORT ST	1/4 - 1/2 S	K101	253
EL CAMINO MANUFACTURING	989 COMMERCIAL ST	1/4 - 1/2 S	K109	261
VICKERS CONCRETE SAWING	4083 TRANSPORT ST	1/4 - 1/2 S	N126	278
RILEY VACUUM SERVICE	950 COMMERCIAL ST	1/4 - 1/2 S	N135	290
CONTINENTAL WATER SYSTEMS	930 COMMERCIAL ST	1/4 - 1/2 S	N152	312
FORD AEROSPACE (PCB STORAGE LO	3939 FABIAN WAY	1/4 - 1/2 SSW	U183	367
FACCIOLA INDUSTRIAL	911 INDUSTRIAL AVE	1/4 - 1/2 S	V195	404
WHEATLY ASSOCIATES	890 SAN ANTONIO RD	1/4 - 1/2 S	X204	413
GUS MOZART PROPERTY	1068 E MEADOW CIR	1/2 - 1 W	AB241	456
FACCIOLA MEAT COMPANY	961 E CHARLESTON RD	1/2 - 1 S	AE259	477
FACCIOLA MEAT	961 E CHARLESTON RD	1/2 - 1 S	AE262	480
BAY CITIES FORKLIFT	1001 E CHARLESTON RD	1/2 - 1 S	AE274	490
ARCO #1326	840 SAN ANTONIO RD	1/2 - 1 S	AG277	493
UNOCAL #4297	835 SAN ANTONIO RD	1/2 - 1 S	AG295	511
WERNER TEXACO	830 E CHARLESTON RD	1/2 - 1 SSW	AD311	527
SHELL OIL CO	811 CHARLESTON	1/2 - 1 SSW	AD319	538
SYMTRON CORPORATION	2415 E CHARLESTON RD	1/2 - 1 SSE	AH323	544
POWER ANDERSON (FORMER)	2271 CHARLESTON RD	1/2 - 1 SE	AO371	607
OFFICE OUTFITTERS	2594 LEGHORN ST	1/2 - 1 S	AM406	652
BEACON (#590)	780 SAN ANTONIO AVE	1/2 - 1 S	AQ423	672
SASCO VALLEY ELECTRIC	2425 LEGHORN ST	1/2 - 1 S	AT426	675
CARDINAL ROOFING	2376 LEGHORN ST	1/2 - 1 SSE	AT432	683
HENGHELD MOTOR COMPANY	762 SAN ANTONIO RD	1/2 - 1 S	AV447	706
THOMAS TRANSFER & STORAGE	2195 LEGHORN ST	1/2 - 1 SSE	AW451	709
WEST BAY CYCLES	750 SAN ANTONIO RD	1/2 - 1 S	AV460	724
SHELL	3900 MIDDLEFIELD RD	1/2 - 1 SW	BC481	747
BALKAN PRECISION	2587 WYANDOTTE ST	1/2 - 1 S	BB497	765
CARL HOLVICK CO.	2555 WYANDOTTE ST	1/2 - 1 S	BB499	769
TEXACO (FORMER INDEPENDENT)	1036 N RENGSTORFF AVE	1/2 - 1 SSE	BE505	776
O'GRADY PAVING	2513 WYANDOTTE ST	1/2 - 1 S	BB511	782
ORBIT FORMER	1001 RENGSTORFF AVE	1/2 - 1 SSE	BE539	805
SHERMAN'S AUTO	710 SAN ANTONIO RD	1/2 - 1 S	BJ556	826
EXXON #7-0113	705 SAN ANTONIO RD	1/2 - 1 SSW	BJ565	836
ARCO #0716	699 SAN ANTONIO RD	1/2 - 1 SSW	BJ570	844
TOYOTA OF PALO ALTO	690 SAN ANTONIO RD	1/2 - 1 S	BJ578	855
J. G. TORRES CONCRETE	825 INDEPENDENCE AVE	1/2 - 1 S	BK581	862
MOBIL	4201 MIDDLEFIELD RD	1 - 2 S	BM585	866
PEERY & ARRILLAGA	1098 ALTA AVE	1 - 2 SE	BL592	874
V.K. FOREIGN CAR SERVICE	2490 OLD MIDDLEFIELD WY	1 - 2 S	BP606	889
BUDGET RENT-A-CAR	2452 OLD MIDDLEFIELD WY	1 - 2 S	BP617	910
KNOEBEL ROOFING COMPANY	1029 ALTA AVE	1 - 2 SE	BS620	915
AWARD SERVICES	827 N RENGSTORFF AVE	1 - 2 SSE	BT640	946
ALVIN SILVER PROP.	826 N RENGSTORFF AVE	1 - 2 SSE	BT649	957
FORMER DOUGLAS OIL	2520 W MIDDLEFIELD RD	1 - 2 S	BP660	976
A.E. MULLIN CONSTRUCTION	950 ALTA AVE	1 - 2 SE	CC707	1023
CITY OF PALO ALTO, MATEDERO	1080 COLORADO AVE	1 - 2 NW	CB711	1026
ARCO #2010	2110 OLD MIDDLEFIELD WY	1 - 2 SSE	CD712	1028
SHELL	2105 OLD MIDDLEFIELD WY	1 - 2 SSE	CD724	1040
CHABAD OF THE GREATER S BAY	3070 LOUIS RD	1 - 2 WNW	CE727	1044
PINN BROTHERS CONSTRUCTION CO.	759 LOMA VERDE AVE	1 - 2 W	CG734	1051
OLD PIERS DAIRY	3065 LOUIS RD	1 - 2 WNW	CE745	1061
MADLEM MECHANICAL, INC.	1990 OLD MIDDLEFIELD WY	1 - 2 SSE	CH757	1072
RICH'S TIRE SERVICE	1950 OLD MIDDLEFIELD WY	1 - 2 SSE	CM773	1091
GARRETSON ENTERPRISES	1932 OLD MIDDLEFIELD WY	1 - 2 SSE	CM782	1100
FAR PERFORMANCE	1931 OLD MIDDLEFEILD WA	1 - 2 SSE	CM794	1119

EXECUTIVE SUMMARY

<u>Equal/Higher Elevation</u>	<u>Address</u>	<u>Dist / Dir</u>	<u>Map ID</u>	<u>Page</u>
INTERACTION CHEMICAL	1615 PLYMOUTH ST	1 - 2	SE CT843	1185
EXXON #7-3542	584 N RENGSTORFF AVE	1 - 2	SSE CY869	1229
SHELL	3011 MIDDLEFIELD RD	1 - 2	W CZ882	1252
ARCO #4430	2995 MIDDLEFIELD RD	1 - 2	W CZ890	1258
PACIFIC BELL	1380 SHOREBIRD WY	1 - 2	ESE DF919	1283
WHISMAN SD CRITTENDEN MIDDLE S	1701 ROCK ST	1 - 2	SE DJ930	1295
CHEVRON #9-6791	3401 ALMA ST	1 - 2	WSW DT969	1343
FRANCISCAN GLASS CO.	100 SAN ANTONIO CIR	1 - 2	SSW DU972	1347
CHEVRON	2799 MIDDLEFIELD RD	1 - 2	W DQ975	1350
IMCS	1300 SPACE PARK WY	1 - 2	SE DS977	1352
GOODSELL & VOCKE	1401 N SHORELINE BLVD	1 - 2	SE DN980	1355
FORMER HARMONY BAKERY	2750 MIDDLEFIELD RD	1 - 2	W DQ987	1365
STOMPER COMPANY	1340 PEAR AVE	1 - 2	SE DY1028	1415
BUFFALOW'S INC.	1245 SPACE PARK WY	1 - 2	ESE EF1034	1422
COASTSIDE NURSERY	1360 L'AVENIDA ST	1 - 2	SE EK1070	1478
LOS ALTOS GARBAGE	1285 PEAR AVE	1 - 2	SE EN1091	1496
TNT BESTWAY TRANSPORTATION	1280 PEAR AVE	1 - 2	SE EN1098	1504
ROTO-ROOTER SEWER SERVICE	1330 LAVENIDA ST	1 - 2	SE EK1101	1510
RUDOLPH AND SLETTEN INC	1250 L AVENIDA	1 - 2	SE EW1160	1585
VICTOR'S GOODYEAR	298 SAN ANTONIO RD	1 - 2	SSW EO1177	1605
SHELL OIL CO	2595 CALIFORNIA	1 - 2	SSW EO1188	1620
TEXACO	334 SAN ANTONIO RD	1 - 2	SSW FB1215	1665
MOUNTAIN VIEW CENTER	2540 CALIFORNIA ST	1 - 2	SSW FD1229	1682
BEACON #3463	4073 EL CAMINO REAL	1 - 2	SW FE1242	1705
SCCTA - NORTH COACH DIVISION	1235 L'AVENIDA AVE	1 - 2	SE EW1265	1733
SHELL SERVICE STATION	110 N RENGSTORFF	1 - 2	S FC1278	1752
CHEVRON #9-3173	3972 EL CAMINO REAL	1 - 2	WSW FN1311	1817
SHELL	1161 EMBARCADERO RD	1 - 2	NW FP1322	1831
HYATT RICKEY'S	4219 EL CAMINO REAL	1 - 2	SW FK1365	1889
FIRESTONE STORE NO. 3670	462 SAN ANTONIO RD	1 - 2	SSW FT1370	1894
CO-OPT SERVICE STATION	3897 EL CAMINO REAL	1 - 2	WSW FU1378	1904
PADDLESFORD OLDSMOBILE	4230 EL CAMINO REAL AVE	1 - 2	SW FW1401	1924
SHIPPEN PROPERTY	1175 TERRA BELLA	1 - 2	SE FY1428	1953
ROBB-JACK CORP.	1080 LINDA VISTA AVE	1 - 2	SE GD1443	1968
KAISER SAND & GRAVEL	1065 L'AVENIDA AVE	1 - 2	SE GF1506	2042
SHELL	3601 EL CAMINO REAL	>2	WSW GQ1516	2052
COMBES AUTO REPAIR	3585 EL CAMINO REAL	>2	WSW GQ1528	2062
UNOCAL #6115	4350 EL CAMINO REAL	>2	SSW GN1552	2094
CHEVRON #9-6377	808 N SHORELINE BLVD	>2	SE GK1553	2097
SNELL RESIDENCE	2388 WAVERLY ST	>2	W GW1565	2109
LOZANO CAR WASH	2690 W EL CAMINO REAL	>2	SSW GY1578	2122
LOCKHEED MISSILES & SPACE CO	3101 PARK BLVD	>2	W GZ1582	2126
JOHN'S AUTOMOTIVE	3508 EL CAMINO REAL	>2	WSW GQ1585	2132
DYNA BELL	151 LAURA LN	>2	NW HA1597	2144
PALO ALTO FIRESTONE	3401 EL CAMINO REAL	>2	WSW HF1629	2190
US POST OFFICE	2085 E BAYSHORE RD	>2	NW HA1654	2218
DIGAS	555 SHOWERS DR	>2	SSW HL1680	2245
DURA BOND	3201 ASH ST	>2	WSW HM1689	2255
SHELL	807 SHORELINE BLVD	>2	SE HN1694	2261
QUALITY TUNE-UP #1	2580 EL CAMINO REAL	>2	SSW HI1704	2284
ARCO #6050	790 SHORELINE BLVD	>2	SE HN1710	2297
MCOMBER RESIDENCE	2175 COWPER ST	>2	W HR1728	2322
HOHBACH	200 PAGE MILL RD	>2	W HP1757	2357
EL CAMINO PAVING	924 SAN RAFAEL AVE	>2	SE HV1760	2362
JOST HEATING & SHEET METAL	412 OLIVE AVE	>2	WSW HY1768	2368
VANCE BROWN & SONS	2747 PARK BLVD	>2	W IA1780	2379

EXECUTIVE SUMMARY

<u>Equal/Higher Elevation</u>	<u>Address</u>	<u>Dist / Dir</u>	<u>Map ID</u>	<u>Page</u>
SHELL	299 CALIFORNIA AVE	>2	W 1789	2425
ARCO #0707	988 N SAN ANTONIO RD	>2	SSW ID1804	2440
SABIN RESIDENCE	491 SANTA RITA AVE	>2	W HR1809	2448
CARMEAN TRUST	411 ACACIA AVE	>2	WSW IG1814	2455
GAVENMAN PROPERTY	3017 EL CAMINO REAL	>2	WSW IG1837	2479
HEWLETT PACKARD CO MFG DIV	395 PAGE MILL RD	>2	W IL1847	2488
PALO ALTO NISSAN	3001 EL CAMINO REAL	>2	WSW IG1849	2505
BLEIBLER IRON WORKS	411 PAGE MILL RD	>2	W IL1854	2511
JASCO CHEMICAL	1710 VILLA ST	>2	SSE IN1864	2527
UNOCAL #4769	510 SHORELINE BLVD	>2	SSE IM1877	2540
UNOCAL #4918	895 N SAN ANTONIO RD	>2	SSW IS1890	2551
FLETCHER PROPERTY	2020 WAVERLY ST	>2	W 1910	2585
WALTER'S FLOORS	5084 EL CAMINO REAL	>2	S IR1916	2590
MOBIL (BP 11219)	2780 EL CAMINO REAL	>2	WSW JC1947	2622
COMSTOCK PROPERTY	595 TENNYSON AVE	>2	WNW JH1962	2640
BRUSIE PROPERTY	67 DEL MONTE AVE	>2	SSW JI1965	2642
GREEN WORLD NURSERY	2711 EL CAMINO REAL	>2	W JC1970	2651
ERICHSEN RESIDENCE	107 DEL MONTE AVE	>2	SSW JI1988	2667
OLD FIRE STATION	2253 PARK BLVD	>2	W JF2008	2690
PALO ALTO TIRE & BRAKE	306 CAMBRIDGE AVE	>2	W JF2020	2703
RIGGS RESIDENCE	634 LOWELL AVE	>2	WNW JN2036	2716
CHEVRON	775 PAGE MILL RD	>2	WSW JW2063	2747
BARON RESIDENCE	521 LOWELL AVE	>2	WNW JY2071	2754
UNOCAL #6395	830 LEONG DR	>2	SE KA2081	2764
EXXON SERVICE STATION RAS 7352	495 MOFFETT BLVD	>2	SE KD2091	2776
ROYAL GLASS & MIRROR	450 CAMBRIDGE AVE	>2	W JZ2119	2818
EASTMAN KODAK COMPANY	925 PAGE MILL RD	>2	WSW JW2124	2821
GAS & SHOP CAR WASH	340 MOFFETT BLVD	>2	SSE KJ2135	2858
ALTA MESA MEMORIAL PARK	695 ARASTRADERO RD	>2	SW KN2163	2901
GROSSMANS MT. VIEW	1737 EL CAMINO REAL	>2	S KE2176	2964
PAGE RESIDENCE	464 COLERIDGE AVE	>2	WNW KS2183	2970
SHELL	2200 EL CAMINO REAL	>2	W KU2217	3000
FORMER FIRE STATION #1	997 VILLA ST	>2	SSE KV2233	3034
ANTHONY L. LAWRENCE PROPERTY	111 FAIRCHILD DR	>2	SE LC2243	3040
LOFGREN RESIDENCE	528 CHURCHILL AVE	>2	WNW LD2246	3043
ECONOMY MOTORS	997 W DANA ST	>2	SSE LH2274	3069
ARCO #0589	1963 EL CAMINO REAL	>2	W LG2295	3094
PALO ALTO FIRE STATION #2	2675 HANOVER ST	>2	WSW LM2323	3121
WILLRICH RESIDENCE	1452 HAMILTON AVE	>2	NW LO2324	3123
SHELL OIL CO	1885 EL CAMINO	>2	W LS2335	3138
LOCKHEED MISSILES	3251 HANOVER ST	>2	WSW LU2352	3160
FILL'EM FAST	1795 EL CAMINO REAL	>2	W LS2382	3204
MINTON LUMBER CO	599 W EVELYN AVE	>2	SSE MG2402	3224
KOPPETT RESIDENCE	1485 EMERSON ST	>2	W MC2413	3234
CHEVRON #9-0476	396 CASTRO ST	>2	SSE MF2438	3260
LEE'S AUTO SERVICE	705 W DANA ST	>2	SSE MF2443	3264
PACIFIC BELL	305 HOPE ST	>2	SSE MF2455	3278
SHELL OIL CO	1288 EL CAMINO	>2	S MK2468	3294
PALO ALTO UNIFIED SCHOOL DIST.	85 CHURCHILL AVE	>2	W MS2483	3309
PALO ALTO HIGH SCHOOL SHOP	85 CHURCHILL AVE	>2	W MS2486	3314
GIRAND RESIDENCE	590 E CRESCENT DR	>2	NW MU2503	3329
MINTON'S LUMBER & SUPPLY	425 W EVELYN AVE	>2	SSE MT2518	3350
WILBUR PROPERTY	490 KINGSLEY AVE	>2	WNW NA2523	3370
CONSOLIDATED FREIGHTWAYS	3240 HILLVIEW AVE	>2	WSW ND2558	3451
V.A. MEDICAL CENTER	3801 MIRANDA AVE	>2	SW NB2566	3463
NAVARRO, JAMES	251 ORCHARD AVE	>2	SSE NJ2584	3478

EXECUTIVE SUMMARY

<u>Equal/Higher Elevation</u>	<u>Address</u>	<u>Dist / Dir</u>	<u>Map ID</u>	<u>Page</u>
HEWLETT-PACKARD	1501 PAGE MILL RD	>2 WSW	NO2604	3554
<u>Lower Elevation</u>	<u>Address</u>	<u>Dist / Dir</u>	<u>Map ID</u>	<u>Page</u>
PACIFIC BELL	2750 MARINE WAY	0 - 1/8 NNE	B21	154
SAN FRANCISCO NEWSPAPER AGENCY	2673 COAST AVE	1/8 - 1/4 ENE	B24	158
MOUNTAIN VIEW, CITY OF	1301 CRITTENDEN LN	1 - 2 ESE	DH923	1289
COLLAGEN INC.	2500 FABER PL	1 - 2 NNW	EG1037	1427
CARLSEN MOTORS	1730 EMBARCADERO RD	1 - 2 NW	EQ1114	1524
STANFORD AUTO PLAZA	1766 EMBARCADERO RD	1 - 2 NW	EQ1124	1534
PALO ALTO GOLF COURSE	1875 EMBARCADERO RD	1 - 2 NNW	ET1167	1595
GOPOWER	1890 EMBARCADERO RD	1 - 2 NNW	ET1180	1610
PALO ALTO AIRPORT	1901 EMBARCADERO RD	1 - 2 NNW	ET1194	1632
OLD POST OFFICE PALO ALTO	2197 E BAYSHORE RD	1 - 2 NW	GC1435	1960

UST: The Underground Storage Tank database contains registered USTs. USTs are regulated under Subtitle I of the Resource Conservation and Recovery Act (RCRA). The data come from the State Water Resources Control Board's Hazardous Substance Storage Container Database.

A review of the UST list, as provided by EDR, and dated 10/10/2007 has revealed that there are 43 UST sites within approximately 3 miles of the target property.

<u>Equal/Higher Elevation</u>	<u>Address</u>	<u>Dist / Dir</u>	<u>Map ID</u>	<u>Page</u>
ARCO FACILITY # 1326	840 SAN ANTONIO RD	1/2 - 1 S	AG281	497
PALO ALTO 76	835 SAN ANTONIO RD	1/2 - 1 S	AG299	517
HENGHOLD MOTOR CO. INC.	762 SAN ANTONIO RD	1/2 - 1 S	AV445	703
THOMAS TRANSFER & STORAGE CO.	2195 LEGHORN ST	1/2 - 1 SSE	AW452	715
CITY OF PALO ALTO FIRE STATION	3600 MIDDLEFIELD RD	1/2 - 1 WSW	BG514	785
VALERO #3804	705 SAN ANTONIO ROAD	1/2 - 1 S	BJ560	830
ARCO FACILITY # 716	699 SAN ANTONIO RD	1/2 - 1 SSW	BJ569	843
BUDGET CAR & TRUCK RENTAL #14	2452 OLD MIDDLEFIELD WA	1 - 2 S	BP614	907
CITY OF PALO ALTO MATADERO CRE	1080 COLORADO AVE	1 - 2 NW	CB709	1025
ARCO SMOG PROS STORE #02010	2110 OLD MIDDLEFIELD WA	1 - 2 SSE	CD715	1033
ALZA CCORPORATION (M1)	1015 JOAQUIN ROAD	1 - 2 SE	CW854	1199
MOUNTAIN VIEW VALERO #7542	584 N RENGSTORFF AVE	1 - 2 SSE	CY866	1222
RUDOLPH & SLETTEN INC.	1250 LA AVENIDA ST	1 - 2 SE	EW1161	1591
SAN ANTONIO VALERO #7230	334 SAN ANTONIO RD	1 - 2 SSW	FB1214	1665
SCV TRANS. AUTHORITY	1241 LA AVENIDA ST	1 - 2 SE	EW1254	1721
AMERICANA SHELL #3	110 N RENGSTORFF AVE	1 - 2 S	FC1277	1752
JIM DAVIS AUTOMOTIVE - VALERO	3972 EL CAMINO RL	1 - 2 WSW	FN1315	1824
EMBARCADERO SHELL	1161 EMBARCADERO ROAD	1 - 2 NW	FP1323	1834
PALO ALTO CHEVRON SERVICE STAT	3897 EL CAMINO REAL	1 - 2 WSW	FU1375	1900
PACIFIC BELL	3350 BIRCH STREET	1 - 2 WSW	GI1478	2013
BARRON PARK SHELL SERVICE STAT	3601 EL CAMINO RL	>2 WSW	GQ1519	2057
CONOCOPHILLIPS CO. #256115	4350 EL CAMINO REAL	>2 SSW	GN1544	2086
BILL BAILEY CHEVRON #9-6377	808 N SHORELINE BLVD	>2 SE	GK1554	2099
ARCO SMOG PROS STORE #06050	790 N SHORELINE BLVD	>2 SE	GP1606	2158
RAMBUS INC.	4440 EL CAMINO REAL	>2 SSW	GY1626	2188
SHORELINE SHELL	807 N SHORELINE BLVD	>2 SE	HN1693	2261
ARCO #0707	988 N. SAN ANTONIO RD.	>2 SSW	ID1802	2438
DON'S AUTOMOTIVE	830 LEONG DR	>2 SE	KA2082	2767
MOUNTAIN VIEW VALERO #7528	495 MOFFETT BLVD	>2 SE	KD2092	2783
GUNN RESIDENCE	455 LOWELL AVE	>2 WNW	JY2096	2787
VARIAN ASSOCIATES	3120 HANSEN WAY	>2 WSW	KF2147	2876

EXECUTIVE SUMMARY

<u>Equal/Higher Elevation</u>	<u>Address</u>	<u>Dist / Dir</u>	<u>Map ID</u>	<u>Page</u>
CITY OF MOUNTAIN VIEW-- POLICE	1000 VILLA ST	>2 SSE	KV2198	2985
HEWLETT PACKARD - BUILDING 20	3000 HANOVER ST	>2 WSW	KX2205	2993
PALO ALTO SHELL	2200 EL CAMINO REAL	>2 W	KU2216	2998
PALO ALTO VALERO	1963 EL CAMINO REAL	>2 W	LG2298	3099
EL MONTE 76 SERVICE #253686	1010 EL MONTE AVE	>2 S	LJ2306	3107
CITY OF PALO ALTO FIRE STATION	2675 HANOVER ST	>2 WSW	LM2319	3118
PACIFIC BELL	305 HOPE STREET	>2 SSE	MF2450	3271
PALO ALTO UNIFIED SCHOOL DISTR	85 CHURCHILL AVE	>2 W	MS2487	3316
SHELL OIL/G & J ACQUISITIONS,	1288 W EL CAMINO REAL	>2 SSE	NC2552	3447

<u>Lower Elevation</u>	<u>Address</u>	<u>Dist / Dir</u>	<u>Map ID</u>	<u>Page</u>
CITY OF PALO ALTO UTILITY CONT	3241 E. BAYSHORE ROAD	1 - 2 NW	BO601	884
CITY OF PALO ALTO MUNICIPAL SE	3201 E BAYSHORE RD	1 - 2 NW	BO623	918
O CONNER PUMP STATION	1180 O CONNER STREET	>2 NNW	KI2122	2820

HIST UST: Historical UST Registered Database.

A review of the HIST UST list, as provided by EDR, and dated 10/15/1990 has revealed that there are 198 HIST UST sites within approximately 3 miles of the target property.

<u>Equal/Higher Elevation</u>	<u>Address</u>	<u>Dist / Dir</u>	<u>Map ID</u>	<u>Page</u>
PRINTEX CORPORATION	PLYMOUTH & COLONY STS.	1 - 2 SSE	0	119
MRS. EVELYN WEST	950 COMMERCIAL ST # 52	1/4 - 1/2 S	N134	289
CONTINENTAL WATER SYSTEMS	930 COMMERCIAL ST	1/4 - 1/2 S	N152	312
FORD AEROSPACE & COMMUNICATION	3939 FABIAN WAY	1/4 - 1/2 SSW	U179	359
WHEATLEY ASSOCIATES WHSE	890 SAN ANTONIO RD	1/4 - 1/2 S	X203	412
PALO ALTO SEIKO CIRCUITS	845 COMMERCIAL ST	1/2 - 1 S	Z219	432
MICROFAB SYSTEMS CORP	3960 FABIAN WAY	1/2 - 1 SSW	U222	434
FACCIOLA MEAT CO.	941 E CHARLESTON RD	1/2 - 1 S	Z257	474
FAZLOLLAH K BEHESHTI	840 SAN ANTONIO RD	1/2 - 1 S	AG276	492
UNOCAL #4297	835 SAN ANTONIO RD	1/2 - 1 S	AG295	511
UNION OIL SS#4297	835 SAN ANTONIO RD	1/2 - 1 S	AG298	516
WERNER TEXACO	830 E CHARLESTON RD	1/2 - 1 SSW	AD311	527
GARY MEISSNER	811 E CHARLESTON RD	1/2 - 1 SSW	AD315	534
SYMTRON CORPORATION	2415 CHARLESTON RD	1/2 - 1 SSE	AH322	544
AT&T INFORMATION SYSTEMS	800 E CHARLESTON RD	1/2 - 1 SSW	AK330	556
ALLSBERRY MECHANICAL CORP.	816 SAN ANTONIO RD	1/2 - 1 S	AI349	581
JONES & BRIDGES, INC.	812 SAN ANTONIO RD	1/2 - 1 S	AM358	597
CONSTRUCTION YARD	2271 CHARLESTON ROAD	1/2 - 1 SE	AO372	610
YARD	2271 CHARLESTON RD.	1/2 - 1 SE	AO373	611
DAVILA INTERNATIONAL CIRCUITS	2420 CHARLESTON RD.	1/2 - 1 SE	AO378	615
OFFICE OUTFITTERS, INC.	2594 LEGHORN ST	1/2 - 1 S	AM407	655
BEACON STATION #590	780 SAN ANTONIO RD	1/2 - 1 S	AQ421	671
CARDINAL ROOFING CO., INC.	2376 LEGHORN ST	1/2 - 1 SSE	AT430	681
HENGHOLD MOTOR CO. INC.	762 SAN ANTONIO RD	1/2 - 1 S	AV445	703
THOMAS TRANSFER & STORAGE	2195 LEGHORN ST	1/2 - 1 SSE	AW451	709
PEARSON/ANDREWS INC-	3900 MIDDLEFIELD RD	1/2 - 1 SW	BC483	751
O'GRADY PAVING INC.	2513 WYANDOTTE ST	1/2 - 1 S	BB509	780
FIRE STATION #4	3600 MIDDLEFIELD RD	1/2 - 1 WSW	BG519	787
MONOCLONAL ANTIBODIES, INC.	2462 WYANDOTTE ST	1/2 - 1 S	BI536	803
R.C. BENSON & SONS, INC.	1959 LEGHORN ST	1/2 - 1 SSE	BF550	821
REGAL STATION #427	705 SAN ANTONIO RD	1/2 - 1 SSW	BJ561	830
KEYM C YOO	699 SAN ANTONIO RD	1/2 - 1 SSW	BJ572	849

EXECUTIVE SUMMARY

<u>Equal/Higher Elevation</u>	<u>Address</u>	<u>Dist / Dir</u>	<u>Map ID</u>	<u>Page</u>
LITZ ENGINE SUPPLY INC	4225 MIDDLEFIELD ROAD	1/2 - 1 S	BJ574	850
TOYOTA OF PALO ALTO	690 SAN ANTONIO RD	1/2 - 1 S	BJ578	855
MOBIL SERVICE STATION	4201 MIDDLEFIELD RD	1 - 2 S	BM586	870
L&S STAKES INC.	1098 ALTA AVE	1 - 2 SE	BL598	882
FORMER DOUGLAS OIL	2520 W MIDDLEFIELD RD	1 - 2 S	BP660	976
TAGHI LAVASSANI	2110 OLD MIDDLEFIELD WA	1 - 2 SSE	CD713	1031
SAMUEL SHELL SERVICE	2105 OLD MIDDLEFIELD WA	1 - 2 SSE	CD725	1042
W.C. MADLERN	1990 OLD MIDDLEFIELD WA	1 - 2 SSE	CH758	1074
PIERS DAIRY	3070 LOVIS ROAD	1 - 2 WNW	CL767	1085
RICHS TIRE SERVICE	1950 OLD MIDDLEFIELD WA	1 - 2 SSE	CM771	1090
PIERS DAIRY	3065 LOVIS ROAD	1 - 2 WNW	CL777	1096
SHIMMADA LANDSCAPE INC.	1066 HUFF AVE	1 - 2 SE	CO780	1098
NONE	1125 JOAQUIN RD	1 - 2 ESE	CU813	1145
GOODSELL & VOCKE, INC.	1401 STIERLIN ROAD	1 - 2 ESE	825	1156
MOUNTAIN VIEW EXXON	584 N RENGSTORFF AVE	1 - 2 SSE	CY865	1221
EXXON SERVICE STATION RAS 7354	584 NORTH RENGSTORFF AV	1 - 2 SSE	CY868	1224
D M ORTIZ	2995 MIDDLEFIELD RD	1 - 2 W	CZ891	1260
INTERNATIONAL POWER TECHNOLOGY	2800 W BAYSHORE RD	1 - 2 NW	DD903	1269
PACIFIC BELL P6-610	1380 SHORE BIRD WAY	1 - 2 ESE	DF918	1283
96791	3401 ALMA ST	1 - 2 WSW	DT968	1342
FRANCISCAN GLASS CO. INC.	100 SAN ANTONIO CIR	1 - 2 SSW	DU973	1349
GRANT PROPERTIES	100 SANANTONIO ROAD	1 - 2 SSW	DU984	1363
STOMPER COMPANY, INC	1340 PEAR AVE	1 - 2 SE	DY1026	1414
W.L. LARSEN INC.	1345 LAVENIDA ST	1 - 2 SE	EK1084	1492
LOS ALTOS GARBARGE CO.	1285 PEAR AVE	1 - 2 SE	EN1088	1495
BEST-WAY TRANSPORTATION TERMIN	1280 PEAR AVE	1 - 2 SE	EN1094	1502
LEO OTT LANDSCAPE INC. YARD	1315 LAVENIDA ST	1 - 2 SE	EK1139	1562
TRI CITY RENTALS	280 SAN ANTONIO RD	1 - 2 SSW	EO1143	1566
RUDOLPH AND SLETTEN EQUIPMENT	1250 LAVENIDA ST	1 - 2 SE	EW1159	1584
RUDOLPH AND SLETTEN EQUIP. YAR	1260 LAVENIDA ST	1 - 2 SE	EW1162	1591
TELEDYNE MICROWAVE	1290 TERRA BELLA AVE	1 - 2 SE	EV1174	1603
CALIFORNIA/SN ANTONIO	2595 CALIFORNIA ST	1 - 2 SSW	EO1187	1619
TELEDYNE MEC - BUILDING 2	1274 TERRA BELLA AVE	1 - 2 SE	EV1207	1651
TEXACO	334 SAN ANTONIO / CAL	1 - 2 SSW	FB1216	1668
EDWIN M. MASUDA	4047 EL CAMINO WAY	1 - 2 SW	FE1238	1702
BEACON STATION #463	4073 EL CAMINO REAL	1 - 2 SW	FE1243	1708
CARLSEN SUBARU	4190 EL CAMINO	1 - 2 SW	FA1255	1721
TEXACO	975 STIERLIN ROAD / T	1 - 2 SE	EV1259	1726
NORTH DIVISION	1235 LAVENIDA ST	1 - 2 SE	EW1260	1727
SHELL SERVICE STATION	110 N RENGSTORFF	1 - 2 S	FC1278	1752
LOOSE IMPORTED CARS, INC.	4185 EL CAMINO REAL	1 - 2 SW	FK1301	1790
LOOSE IMPORTED CAR SERVICE	4189 EL CAMINO REAL	1 - 2 SW	FK1305	1811
93173	3972 EL CAMINO REAL	1 - 2 WSW	FN1307	1812
LUTZ FORD	4180 EL CAMINO REAL	1 - 2 SW	FO1316	1824
EMBARCADERO SHELL	1161 EMBARCADERO RD	1 - 2 NW	FP1325	1835
MOUNTAIN VIEW	1065 LAVENIDA ST	1 - 2 SE	FL1347	1855
RAISCH CO.	1105 LAVENIDA ST	1 - 2 SE	FL1350	1858
PALO ALTO ACC-U-TUNE	4200 EL CAMINO REAL	1 - 2 SW	FK1355	1869
SEARS ROEBUCK COMPANY	455 SAN ANTONIO RD	1 - 2 SSW	FT1360	1880
FIRESTONE STORE NO. 3670	462 SAN ANTONIO RD	1 - 2 SSW	FT1370	1894
NATIONAL CAR RENTAL SYS.	4216 EL CAMINO REAL	1 - 2 SW	FK1373	1899
REGAL STATION #428	3897 EL CAMINO REAL	1 - 2 WSW	FU1377	1902
AVIS	4218 EL CAMINO REAL	1 - 2 SW	FK1380	1907
HUDSON #82	4230 EL CAMINO REAL	1 - 2 SW	FW1400	1923
ZZONTA	2680 RAMONA ST	1 - 2 W	FZ1425	1952
PARK AVENUE MOTORS	3290 PARK BLVD	1 - 2 WSW	GB1440	1963

EXECUTIVE SUMMARY

<u>Equal/Higher Elevation</u>	<u>Address</u>	<u>Dist / Dir</u>	<u>Map ID</u>	<u>Page</u>
COMM. BLDG	1080 LINDA VISTA AVE	1 - 2	SE GD1448	1973
PACIFIC BELL	3350 BIRCH STREET	1 - 2	WSW GI1478	2013
DOLLAR RENT A CAR	4294 EL CAMINO REAL	1 - 2	SSW GJ1496	2034
FOUR SEASONS MOTEL	4320 EL CAMINO REAL	>2	SSW GJ1512	2050
COMBES AUTO REPAIR	3585 EL CAMINO REAL	>2	WSW GQ1528	2062
COMBES AUTO REPAIR	3585 EL CAMINO REAL	>2	WSW GQ1529	2067
ADVANCED PHOTO CHEMICAL, INC.	1090 TERRA BELLA AVE	>2	SE GM1535	2074
96377	808 STIERLIN RD	>2	SE GK1540	2083
UNION OIL SS #6115	4350 EL CAMINO REAL	>2	SSW GN1545	2086
UNOCAL #6115	4350 EL CAMINO REAL	>2	SSW GN1552	2094
LOZANO INC.	2690 W EL CAMINO REAL	>2	SSW GY1577	2121
HARRIS BROADCAST MICROWAVE OPE	960 LINDA VISTA AVE	>2	SE GM1587	2134
JAMES M HALSNE	790 STIERLIN RD	>2	SE GK1591	2138
DYNABAL CORPORATION	151 LAURA LN	>2	NW HA1596	2144
JOSEPH PEAR	394 ORTEGA AVE	>2	S HB1602	2151
JOHN PEAR	410 ORTEGA AVE	>2	S HB1623	2185
91081	2101 UNIVERSITY AVE	>2	S GV1624	2186
HANGAR #3, BUILDING 47	NAVAL AIR STATION MOFFE	>2	ESE HG1633	2196
NEX AUTO SERVICE CENTER	NAS MOFFETT FIELD, BLDG	>2	ESE HG1634	2197
EL CAMINO	3601 EL CAMINO	>2	WSW GQ1641	2207
PALO ALTO MAIN POST OFFICE	2085 E BAYSHORE RD	>2	NW HA1652	2217
MOUNTAIN VIEW T.S.P.	2465 LATHAM ST	>2	SSW GU1661	2226
FIRE STATION #5	600 ARASTRADERO RD	>2	SW HJ1669	2237
FOUR WHEEL BRAKE	555 SHOWERS DR	>2	SSW HL1678	2244
S.F. FOUR WHEEL BRAKE SERVICE,	555 SHOWERS DR	>2	SSW HL1681	2248
STAR GRAPHIC ARTS CO. INC.	3200 ASH ST	>2	WSW HM1687	2253
JERAIR PANOSIAN	807 STIERLIN RD	>2	SE HN1697	2268
B&B LANDSCAPE INC	975 TERRA BELLA AVE	>2	SE HO1700	2274
DMSR ENTERPRISES	2580 W EL CAMINO REAL	>2	SSW HI1706	2287
DURA-BOND BEARING COMPANY	395 PORTAGE	>2	WSW HM1709	2292
LOS ALTOS SUPPLY	4730 EL CAMINO REAL	>2	SSW HQ1734	2328
PACIFIC READY MIX INC	2785 PARK BLVD	>2	W HP1749	2343
93024	2500 W EL CAMINO REAL	>2	SSW HW1753	2350
CIARDELLA GARDEN SUPPLY	2027 E BAYSHORE	>2	NW HT1759	2361
OFFICES OF VANCE M. BROWN & SO	2747 PARK BLVD	>2	W IA1779	2378
VARIAN ASSOCIATES HANSEN WAY	611 HANSEN WAY N MS-A12	>2	WSW HS1793	2430
ARCO #0707	988 N SAN ANTONIO RD	>2	SSW ID1804	2440
PALO ALTO DATSUN INC	411 ACACIA AVE	>2	WSW IG1818	2462
JASCO CHEMICAL CORP.	1710 VILLA ST	>2	SSE IN1863	2526
B & H EQUIPMENT CO	2246 W EL CAMINO REAL	>2	S IR1884	2547
BLEIBLER IRON WORKS INC.	411-PAGE MILL ROAD	>2	W IL1887	2550
DISK WORKS	241 POLARIS AVE	>2	SSE II1904	2569
STANFORD CLEANERS	2875 EL CAMINO REAL	>2	WSW IQ1909	2573
OKU INC	1015 WRIGHT AVE	>2	SSE IV1912	2588
RAINER TEXACO	1905 E BAYSHORE RD	>2	NW IX1930	2603
MOBIL SERVICE STATION	2780 EL CAMINO REAL	>2	WSW JC1948	2624
VECTOR CONTROL FACILITY	750 MOFFETT BLVD.	>2	SE JL1982	2661
OED/OCD	640 PAGE MILL RD	>2	WSW JC2002	2686
MR. DIETER	1951 PULGAS AVE	>2	NW JM2005	2688
PALO ALTO TIRE	306 CAMBRIDGE AVE	>2	W JF2021	2705
GEORGE MCDONALD ENGINEERING CO	2179 PARK BLVD	>2	W JQ2025	2707
98822	775 PAGE MILL RD	>2	WSW JW2064	2750
UNOCAL #6395	830 LEONG DR	>2	SE KA2081	2764
EXXON SERVICE STATION RAS 7352	495 MOFFETT BLVD	>2	SE KD2091	2776
BEACON STATION #588	1820 W EL CAMINO REAL	>2	S KE2095	2786
CROWLEY CO.	855 JACKSON ST	>2	SSE JV2099	2789

EXECUTIVE SUMMARY

<u>Equal/Higher Elevation</u>	<u>Address</u>	<u>Dist / Dir</u>	<u>Map ID</u>	<u>Page</u>
VARIAN ASSOICATES, INC. ITD	601 CALIFORNIA AVENUE	>2	WSW KH2111	2796
VARIAN ASSOCIATES,INC ITD	601 CALIFORNIA AV	>2	WSW KH2115	2805
KODAK PROCESSING LABORATORY	925 PAGE MILL RD	>2	WSW JW2127	2826
SHELL	340 MOFFETT BLVD	>2	SSE KJ2138	2861
ALTA MESA MEMORIAL PARK	695 ARASTRADERO RD	>2	SW KN2163	2901
ALZA CORP	950 PAGE MILL RD	>2	WSW KO2169	2914
RALPH PREMINGER	940 MATADERO AVE	>2	WSW KR2180	2968
WOLFSBURG CORP.	261 MOFFETT BLVD	>2	SSE KT2185	2973
SAFEGUARD TRANSMISSION	178 STIERLIN RD	>2	SSE KG2188	2977
FIRE AND POLICE ADMINISTRATION	1000 VILLA ST	>2	SSE KV2197	2984
CORPORATE FACILITIES	3000 HANOVER ST	>2	WSW KX2204	2992
PALO ALTO SHELL	2200 EL CAMINO REAL	>2	W KU2216	2998
FIRE STATION NO. 1	997 VILLA ST	>2	SSE KV2238	3038
NAKANISHI NURSERY	1910 CLARKE AVE	>2	NW LF2263	3054
BYUNG SUN CHO	1963 EL CAMINO REAL	>2	W LG2296	3097
UNION OIL SS# 3686	1010 EL MONTE AVE	>2	S LJ2305	3106
UNION OIL SS #3686	1010 EL MONTE	>2	S LJ2308	3108
FIRE STATION #2	2675 HANOVER ST	>2	WSW LM2320	3118
UNION OIL SS#4769	510 NORTH BAILEY AVE.	>2	SSE LT2336	3141
WILLIE ISON INC	1885 EL CAMINO	>2	W LS2367	3178
IWASAKI NURSERY	987 OCONNOR ST	>2	NW LX2368	3180
FILL-EM'-FAST #107-04	1795 EL CAMINO REAL	>2	W LS2383	3207
MINTON COMPANY	599 W EVELYN AVE	>2	SSE MG2403	3227
SIRI BROS. NURSERY INC.	940 OCONNOR ST	>2	NW LX2410	3231
MCLOED GLASS COMPANY	1495 W EL CAMINO REAL	>2	S LZ2418	3237
LEE'S AUTO CENTER	705 W DANA ST	>2	SSE MF2445	3268
PACIFIC BELL	305 HOPE STREET	>2	SSE MF2450	3271
MANILA AUTO REPAIR	402 CASTRO ST	>2	SSE MI2460	3283
PILGRIM HAVEN	373 PINE LN	>2	SSW MQ2481	3308
PALO ALTO UNIFIED SCHOOL DIST.	85 CHURCHILL AVE	>2	W MS2483	3309
CASTILLEJA SCHOOL	1310 BRYANT ST	>2	WNW MW2507	3342
FAIRCHILD RESEARCH CENTER	4001 MIRANDA AVE	>2	SW NB2543	3430
FELIPE C. SONGCO	1288 W EL CAMINO REAL	>2	SSE NC2554	3449
CONSOLIDATED FREIGHTWAYS	3240 HILLVIEW AVE	>2	WSW ND2558	3451
GLENN W. WILSON	439 HOPE ST	>2	SSE NY2571	3468
FAIRCHILD LINEAR PRODS DIV	313 FAIRCHILD DR	>2	SE NF2573	3469
JAMES NAVARRO	251 ORCHARD AVE	>2	SSE NJ2585	3481
WJ COMMUNICATIONS INCORPORATED	3333 HILLVIEW AVENUE	>2	WSW NL2594	3498
STANFORD PARK DIVISION	1501 PAGE MILL RD	>2	WSW NO2610	3566
FAIRCHILD - LINEAR DIVISION	545 N WHISMAN RD	>2	SE 2617	3572
Lower Elevation	Address	Dist / Dir	Map ID	Page
PACIFIC BELL P6-631	2750 MARINE WAY	0 - 1/8 NNE	B19	152
SAN FRANCISCO NEWSPAPER AGENCY	2673 COAST AVE	1/8 - 1/4 ENE	B25	163
SAN FRANCISCO NEWSPAPER AGENCY	2673 COAST AVE	1/8 - 1/4 ENE	B28	164
STRAUBE ASSOCIATES, INC.	2551 CASEY AVE	1/8 - 1/4 NE	F61	210
COAST CASEY PUMP STATION	2600 TERMINAL BLVD	1/4 - 1/2 NNE	L83	236
PALO ALTO PLACE	3350 W BAYSHORE RD	1/2 - 1 NW	AL368	606
MUNICIPAL SERVICE CENTER	3201 E BAYSHORE RD	1 - 2 NW	BO624	918
SHORELINE GOLF COURSE	2600 STIERLIN RD	1 - 2 E	CK766	1085
ANGIOTECH BIOMATERIALS CORP	2500 FABER PL	1 - 2 NNW	EG1038	1428
PALO ALTO AIRPORT	1925 EMBARCADERO RD	1 - 2 NNW	EP1110	1519
CARLSEN PORSCHE AUDI, INC.	1730 EMBARCADERO RD	1 - 2 NW	EQ1112	1520
CARL R. CARLSEN INC.	1766 EMBARCADERO RD	1 - 2 NW	ES1118	1528
GO-POWER CORPORATION	1890 EMBARCADERO RD	1 - 2 NNW	ET1181	1613

EXECUTIVE SUMMARY

<u>Lower Elevation</u>	<u>Address</u>	<u>Dist / Dir</u>	<u>Map ID</u>	<u>Page</u>
EAST PALO ALTO BELLE HAVEN STO	1180 OCONNOR ST	>2 NNW	KI2123	2821

AST: The Aboveground Storage Tank database contains registered ASTs. The data come from the State Water Resources Control Board's Hazardous Substance Storage Container Database.

A review of the AST list, as provided by EDR, and dated 09/17/2007 has revealed that there are 13 AST sites within approximately 3 miles of the target property.

<u>Equal/Higher Elevation</u>	<u>Address</u>	<u>Dist / Dir</u>	<u>Map ID</u>	<u>Page</u>
ALZA CORP	1900 CHARLESTON RD	1/2 - 1 SE	BA501	772
JIFFY LUBE #1283	4201 MIDDLEFIELD RD	1 - 2 S	BM582	864
NORTH COACH DIV. MAINTENANCE	1235 L'AVENIDA	1 - 2 SE	EW1264	1733
JIFFY LUBE #1297	4195 EL CAMINO REAL	1 - 2 SW	FK1281	1760
9-MINUTE OIL & LUBE	3839 EL CAMINO REAL	1 - 2 WSW	FU1413	1936
NASA AMES RESEARCH CENTER	M-S 19-41	>2 ESE	HZ1774	2374
COMMUNICATIONS & POWER IND. IN	811 HANSEN WAY	>2 WSW	IO1908	2573

<u>Lower Elevation</u>	<u>Address</u>	<u>Dist / Dir</u>	<u>Map ID</u>	<u>Page</u>
MUNICIPAL SERVICES CENTER	3201 E BAYSHORE RD	1 - 2 NW	BO622	917
CRITTENDEN STORM WATER PUMP	2100 CRITTENDEN LN	1 - 2 ESE	846	1188
REGIONAL WATER QUALITY CONTROL	2501 EMBARCADERO WAY	1 - 2 NNW	ET1128	1541
GOLF COURSE MAINTENANCE FACILI	1875 EMBARCADERO RD	1 - 2 NNW	ET1168	1597
PALO ALTO SANITATION CO	2000 GENG RD	1 - 2 NW	FS1414	1936
PALO ALTO SANITATION COMPANY	2380 EMBARCADERO RD	1 - 2 NNW	FX1465	2001

SWEEPS: Statewide Environmental Evaluation and Planning System. This underground storage tank listing was updated and maintained by a company contacted by the SWRCB in the early 1980's. The listing is no longer updated or maintained. The local agency is the contact for more information on a site on the SWEEPS list.

A review of the SWEEPS UST list, as provided by EDR, and dated 06/01/1994 has revealed that there are 176 SWEEPS UST sites within approximately 3 miles of the target property.

<u>Equal/Higher Elevation</u>	<u>Address</u>	<u>Dist / Dir</u>	<u>Map ID</u>	<u>Page</u>
GUS MOZART	1068 E MEADOW DR	1/4 - 1/2 W	M105	257
RILEY VACUUM SERVICE	950 COMMERCIAL ST	1/4 - 1/2 S	N135	290
CONTINENTAL WATER SYSTEMS	930 COMMERCIAL ST	1/4 - 1/2 S	N152	312
FORD AEROSPACE & COMMUNICATION	3939 FABIAN WAY	1/4 - 1/2 SSW	U181	361
WHEATLEY ASSOCIATES WHSE	890 SAN ANTONIO RD	1/4 - 1/2 S	X201	411
PALO ALTO SEIKO CIRCUITS	845 COMMERCIAL ST	1/2 - 1 S	Z220	432
FACCIOLA MEAT CO.	941 CHARLESTON RD	1/2 - 1 S	Z256	473
ARCO FACILITY # 1326	840 SAN ANTONIO RD	1/2 - 1 S	AG281	497
PALO ALTO 76	835 SAN ANTONIO RD	1/2 - 1 S	AG299	517
PALO ALTO TEXACO	830 E CHARLESTON	1/2 - 1 SSW	AD308	522
GARY MEISSNER	811 CHARLESTON	1/2 - 1 SSW	AD314	532
SYMTRON CORPORATION	2415 E CHARLESTON RD	1/2 - 1 SSE	AH323	544
ALLSBERRY MECHANICAL CORP.	816 SAN ANTONIO RD	1/2 - 1 S	AI352	588
JONES & BRIDGES, INC.	812 SAN ANTONIO RD	1/2 - 1 S	AM357	596
POWER ANDERSON (FORMER)	2271 CHARLESTON RD	1/2 - 1 SE	AQ371	607
VALLEY OIL	2565 LEGHORN ST	1/2 - 1 S	AQ397	646
OFFICE OUTFITTERS, INC.	2594 LEGHORN ST	1/2 - 1 S	AM404	650

EXECUTIVE SUMMARY

<u>Equal/Higher Elevation</u>	<u>Address</u>	<u>Dist / Dir</u>	<u>Map ID</u>	<u>Page</u>
BEACON STATION #590	780 SAN ANTONIO RD	1/2 - 1 S	AQ419	667
AT&T INFORMATION SYSTEMS	800 E CHARLESTON	1/2 - 1 SW	AR424	674
CARDINAL ROOFING CO., INC.	2376 LEGHORN ST	1/2 - 1 SSE	AT431	682
HENGHELD MOTOR CO. INC.	762 SAN ANTONIO RD	1/2 - 1 S	AV445	703
THOMAS TRANSFER & STORAGE	2195 LEGHORN ST	1/2 - 1 SSE	AW451	709
SHELL	3900 MIDDLEFIELD RD	1/2 - 1 SW	BC481	747
MOUNTAIN VIEW BEACON	1036 N RENGSTORFF	1/2 - 1 SSE	BE506	778
MONOCLONAL ANTIBODIES, INC.	2462 WYANDOTTE ST	1/2 - 1 S	BI530	796
FIRE STATION #4	3600 MIDDLEFIELD	1/2 - 1 WSW	BG552	822
EXXON STATION 7-0113	705 SAN ANTONIO RD	1/2 - 1 SSW	BJ564	834
ARCO FACILITY # 716	699 SAN ANTONIO RD	1/2 - 1 SSW	BJ569	843
LITZ ENGINE SUPPLY INC	4225 MIDDLEFIELD ROAD	1/2 - 1 S	BJ574	850
TOYOTA OF PALO ALTO	690 SAN ANTONIO RD	1/2 - 1 S	BJ578	855
MOBIL SERVICE STATION	4201 MIDDLEFIELD RD	1 - 2 S	BM583	864
BUDGET CAR RENTAL	2452 OLD MIDDLEFIELD WA	1 - 2 S	BP616	907
ARCO	2110 OLD MIDDLEFIELD WA	1 - 2 SSE	CD714	1032
SAMUEL SHELL SERVICE	2105 OLD MIDDLEFIELD RD	1 - 2 SSE	CD722	1037
CHABAD OF THE GREATER S BAY	3070 LOUIS RD	1 - 2 WNW	CE727	1044
PIERS DAIRY	3065 LOUIS RD	1 - 2 WNW	CE746	1065
RICHS TIRE SERVICE	1950 OLD MIDDLEFIELD RD	1 - 2 SSE	CM770	1088
SHIMMADA LANDSCAPE INC.	1066 HUFF AVE	1 - 2 SE	CO781	1099
AMPHITHEATER PUMP STATION	100 AMPHITHEATRE PKWY	1 - 2 ESE	CS811	1144
NONE	1125 JOAQUIN RD	1 - 2 ESE	CU814	1146
RANCAR	1905 OLD MIDDLEFIELD WA	1 - 2 SSE	CR821	1152
EXXON	334 SAN ANTONIO	1 - 2 SSW	852	1196
ALZA CCORPORATION (M1)	1015 JOAQUIN ROAD	1 - 2 SE	CW854	1199
EXXON SERVICE STATION RAS 7354	584 NORTH RENGSTORFF AV	1 - 2 SSE	CY868	1224
SHORELINE PUMP STATION	CHARLESTON/SHORELINE	1 - 2 ESE	DA877	1247
ARCO FAC #4430	2995 MIDDLEFIELD RD	1 - 2 W	CZ888	1256
INTERNATIONAL POWER TECHNOLOGY	2800 W BAYSHORE RD	1 - 2 NW	DD902	1268
PACIFIC BELL P6-610	1380 SHOREBIRD WAY	1 - 2 ESE	DF916	1282
CHEVRON #9-6791	3401 ALMA ST	1 - 2 WSW	DT969	1343
GRANT PROPERTIES	100 SANANTONIO RD	1 - 2 SSW	DU988	1367
HEWLETT PACKARD OFFICE COMPLEX	100 MAYFIELD AVE	1 - 2 S	DZ1004	1384
STOMPER COMPANY, INC	1340 PEAR AVE	1 - 2 SE	DY1025	1413
LOS ALTOS GARBARGE CO.	1285 PEAR AVE	1 - 2 SE	EN1087	1493
TNT BESTWAY TRANSPORTATION	1280 PEAR AVE	1 - 2 SE	EN1098	1504
TRI CITY RENTALS	280 SAN ANTONIO RD	1 - 2 SSW	EO1142	1565
RUDOLPH AND SLETTEN INC	1250 L AVENIDA	1 - 2 SE	EW1160	1585
CALIFORNIA/SN ANTONIO	2595 CALIFORNIA ST	1 - 2 SSW	EO1186	1617
EDWIN M. MASUDA	4047 EL CAMINO WAY	1 - 2 SW	FE1239	1702
BEACON #3463	4073 EL CAMINO REAL	1 - 2 SW	FE1242	1705
CARLSEN SUBARU	4190 EL CAMINO	1 - 2 SW	FA1255	1721
SANTA CLARA COUNTY TD NORTH CO	1235 L'AVENIDA AVE	1 - 2 SE	EW1271	1737
SHELL SERVICE STATION	110 N RENGSTORFF	1 - 2 S	FC1278	1752
LOOSE IMPORTED CARS, INC.	4185 EL CAMINO REAL	1 - 2 SW	FK1300	1789
LOOSE IMPORTED CAR SERVICE	4189 EL CAMINO REAL	1 - 2 SW	FK1306	1812
CHEVRON #9-3173	3972 EL CAMINO REAL	1 - 2 WSW	FN1311	1817
LUTZ FORD	4180 EL CAMINO REAL	1 - 2 SW	FO1316	1824
EMBARCADERO SHELL	1161 EMBARCADERO RD	1 - 2 NW	FP1325	1835
KAISER	1065 L'AVENIDA	1 - 2 SE	FL1349	1857
SEARS ROEBUCK COMPANY	455 SAN ANTONIO RD	1 - 2 SSW	FT1360	1880
FIRESTONE STORE NO. 3670	462 SAN ANTONIO RD	1 - 2 SSW	FT1370	1894
NATIONAL CAR RENTAL SYS.	4216 EL CAMINO REAL	1 - 2 SW	FK1373	1899
REGAL STATION #428	3897 EL CAMINO REAL	1 - 2 WSW	FU1376	1901
AVIS	4218 EL CAMINO REAL	1 - 2 SW	FK1379	1906

EXECUTIVE SUMMARY

<u>Equal/Higher Elevation</u>	<u>Address</u>	<u>Dist / Dir</u>	<u>Map ID</u>	<u>Page</u>
HUDSON #82	4230 EL CAMINO REAL	1 - 2 SW	FW1399	1922
EXXON	975 N SHORELINE BLVD	1 - 2 SE	FY1420	1947
ZZONTA	2680 RAMONA	1 - 2 W	FZ1424	1951
PARK AVENUE MOTORS	3290 PARK BLVD	1 - 2 WSW	GB1440	1963
COMM. BLDG	1080 LINDA VISTA AVE	1 - 2 SE	GD1444	1969
RAISCH CO.	1105 L'AVENIDA	1 - 2 SE	GF1455	1984
PACIFIC BELL	3350 BIRCH STREET	1 - 2 WSW	GI1478	2013
DOLLAR RENT A CAR	4294 EL CAMINO REAL	1 - 2 SSW	GJ1497	2034
PALO ALTO ACC-U-TUNE	4200 EL CAMINO REAL	1 - 2 SSW	GJ1501	2036
FOUR SEASONS MOTEL	4320 EL CAMINO REAL	>2 SSW	GJ1511	2049
SHELL SERVICE STATION	3601 EL CAMINO REAL	>2 WSW	GQ1517	2054
COMBES AUTO REPAIR	3585 EL CAMINO REAL	>2 WSW	GQ1528	2062
ADVANCED PHOTO CHEMICAL, INC.	1090 TERRA BELLA	>2 SE	GM1532	2069
UNION OIL SS #6115	4350 EL CAMINO REAL	>2 SSW	GN1549	2090
CHEVRON #9-6377	808 N SHORELINE BLVD	>2 SE	GK1553	2097
CHEVRON	808 N SHORELINE BLVD	>2 SE	GK1555	2099
LOZANO INC.	2690 W EL CAMINO REAL	>2 SSW	GY1580	2124
DYNABAL CORPORATION	151 LAURA LN	>2 NW	HA1598	2146
JOSEPH PEAR	394 ORTEGA AVE	>2 S	HB1601	2150
ARCO	790 N SHORELINE BLVD	>2 SE	GP1605	2155
JOHN PEAR	410 ORTEGA AVE	>2 S	HB1622	2184
U.S. POSTAL SERVICE	2085 E BAYSHORE RD	>2 NW	HA1648	2214
MOUNTAIN VIEW T.S.P.	2465 LATHAM ST	>2 SSW	GU1663	2228
S.F. FOUR WHEEL BRAKE SERVICE,	555 SHOWERS DR	>2 SSW	HL1675	2240
STAR GRAPHIC ARTS CO. INC.	3200 ASH ST	>2 WSW	HM1686	2253
SHELL	807 N SHORELINE BLVD	>2 SE	HN1695	2265
B&B LANDSCAPE INC	975 TERRA BELLA AVE	>2 SE	HO1699	2272
DURA-BOND BEARING COMPANY	395 PORTAGE	>2 WSW	HM1709	2292
LOS ALTOS SUPPLY	4730 EL CAMINO REAL	>2 SSW	HQ1733	2328
FIRE STATION #5	600 ARASTERDERO	>2 SW	1741	2336
PACIFIC READY MIX INC	2785 PARK BLVD	>2 W	HP1748	2342
93024	2500 EL CAMINO REAL	>2 SSW	HW1754	2351
CIARDELLA GARDEN SUPPLY	2027 E BAYSHORE	>2 NW	HT1759	2361
OFFICES OF VANCE M. BROWN & SO	2747 PARK BLVD	>2 W	IA1776	2376
VARIAN ASSOCIATES HANSEN WAY	611 HANSEN WAY N MS-A12	>2 WSW	HS1793	2430
ARCO FAC #707	988 SAN ANTONIO RD	>2 SSW	ID1805	2443
VACANT	411 ACACIA ST	>2 WSW	IG1819	2463
BLEIBLER IRON WORKS INC.	411 PAGE MILL RD	>2 W	IL1855	2512
JASCO CHEMICAL CORP.	1710 VILLA ST	>2 SSE	IN1859	2519
TAYLOR RENTAL	2246 W EL CAMINO REAL	>2 S	IR1883	2546
STANFORD CLEANERS	2875 EL CAMINO REAL	>2 WSW	IQ1909	2573
OKU INC	1015 WRIGHT AVE	>2 SSE	IV1911	2586
RAINER TEXACO	1905 E BAYSHORE RD	>2 NW	IX1930	2603
COMSTOCK PROPERTY	595 TENNYSON AVE	>2 WNW	JH1962	2640
VECTOR CONTROL FACILITY	750 MOFFETT BLVD	>2 SE	JL1984	2663
SYNERGY TRANSPORTATION SERVICE	2020 W EL CAMINO REAL	>2 S	JO1996	2673
OED/ OCD	640 PAGE MILL RD	>2 WSW	JC1997	2673
MR. DIETER	1951 PULGAS AVE	>2 NW	JM2005	2688
PALO ALTO TIRE	306 CAMBRIDGE AVE	>2 W	JF2019	2702
MCDONALD ENGINEERING	2183 PARK BLVD	>2 W	JQ2022	2705
CHEVRON	775 PAGE MILL RD	>2 WSW	JW2063	2747
RESIDENCE	521 LOWELL AVE	>2 WNW	JY2070	2753
ARCO	830 LEONG DR	>2 SE	KA2079	2762
EXXON SERVICE STATION RAS 7352	495 MOFFETT BLVD	>2 SE	KD2091	2776
BEACON STATION #588	1820 EL CAMINO REAL WES	>2 S	KE2094	2784
CROWLEY CO.	855 JACKSON ST	>2 SSE	KG2106	2793

EXECUTIVE SUMMARY

<u>Equal/Higher Elevation</u>	<u>Address</u>	<u>Dist / Dir</u>	<u>Map ID</u>	<u>Page</u>
V M S 601 C A G W T S	601 CALIFORNIA AVE	>2	WSW KH2114	2802
KODALUX PROCESSING SERVICES	925 PAGE MILL RD	>2	WSW JW2125	2824
SHOP N GAS	340 MOFFETT BLVD	>2	SSE KJ2136	2860
ALTA MESA MEMORIAL PARK	695 ARASTRADERO RD	>2	SW KN2163	2901
ALZA CORP	950 PAGE MILL RD	>2	WSW KO2169	2914
RALPH PREMINGER	940 MATADERO AVE	>2	WSW KR2179	2967
SAFEGUARD TRANSMISSION	190 STIERLIN RD	>2	SSE KG2181	2968
WOLFSBURG CORP.	261 MOFFETT BLVD	>2	SSE KT2184	2972
FIRE AND POLICE ADMINISTRATION	1000 VILLA ST	>2	SSE KV2196	2983
CORPORATE FACILITIES	3000 HANOVER ST	>2	WSW KX2208	2995
PALO ALTO SHELL	2200 EL CAMINO REAL	>2	W KU2216	2998
FIRE STATION NO. 1	997 VILLA ST	>2	SSE KV2236	3036
CLARKE AVENUE NURSERY	1930 CLARKE AVE	>2	NW LF2276	3072
ARCO FAC# 589	1963 EL CAMINO REAL	>2	W LG2292	3091
UNION OIL SS #3686	1010 EL MONTE	>2	S LJ2308	3108
FIRE STATION #2	2675 HANOVER	>2	WSW LM2316	3116
UNION OIL SS#4769	510 N BAILEY AVE	>2	SSE LT2337	3142
RESIDENCE	1452 HAMILTON	>2	NW 2369	3180
FILL'EM FAST	1795 EL CAMINO REAL	>2	W LS2382	3204
MINTON LUMBER CO	599 W EVELYN AVE	>2	SSE MG2402	3224
SIRI BROTHERS NURSERY INC	940 O'CONNOR ST	>2	NW LX2407	3230
MR LEONARD KOPPETT	1485 EMERSON ST	>2	W MC2414	3235
MCLOED GLASS COMPANY	1495 W EL CAMINO REAL	>2	S LZ2419	3237
90476	396 CASTRO AVE	>2	SSE MF2439	3262
LEE'S AUTO SERVICE	705 W DANA ST	>2	SSE MF2443	3264
PACIFIC BELL	305 HOPE STREET	>2	SSE MF2450	3271
MANILA AUTO REPAIR	402 CASTRO ST	>2	SSE MI2461	3284
SHELL OIL CO	1288 EL CAMINO	>2	S MK2468	3294
PILGRIM HAVEN	373 PINE LN	>2	SSW MQ2480	3307
CORPORATION YARD	85 CHURCHILL AVE	>2	W MS2484	3311
CASTILLEJA SCHOOL	1310 BRYANT ST	>2	WNW MW2508	3343
MINTON'S LUMBER & SUPPLY	425 W EVELYN AVE	>2	SSE MT2518	3350
FAIRCHILD RESEARCH CENTER	4001 MIRANDA AVE	>2	SW NB2544	3433
CONSOLIDATED FREIGHTWAYS	3240 HILLVIEW AVE	>2	WSW ND2558	3451
NAVARRO, JAMES	251 ORCHARD AVE	>2	SSE NJ2584	3478
WJ COMMUNICATIONS INCORPORATED	3333 HILLVIEW AVENUE	>2	WSW NL2594	3498
STANFORD PARK DIVISION	1501 PAGE MILL RD	>2	WSW NO2612	3568
<u>Lower Elevation</u>	<u>Address</u>	<u>Dist / Dir</u>	<u>Map ID</u>	<u>Page</u>
SAN FRANCISCO NEWSPAPER AGENCY	2673 COAST AVE	1/8 - 1/4 ENE	B24	158
STRAUBE ASSOCIATES, INC.	2551 CASEY AVE	1/8 - 1/4 NE	F62	211
COAST CASEY PUMP STATION	2600 TERMINAL AVE	1/4 - 1/2 NNE	L84	237
MUNICIPAL SERVICE CENTER	3201 E BAYSHORE RD	1 - 2	NW BO626	922
SHORELINE GOLF COURSE	2600 N SHORELINE BLVD	1 - 2	E CK765	1084
ANGIOTECH BIOMATERIALS CORP	2500 FABER PL	1 - 2	NNW EG1038	1428
PALO ALTO AIRPORT	1925 EMBARCADERO RD	1 - 2	NNW EP1107	1515
CARLSEN PORSCHE AUDI, INC.	1730 EMBARCADERO RD	1 - 2	NW EQ1112	1520
CARL R. CARLSEN INC.	1766 EMBARCADERO RD	1 - 2	NW ES1120	1529
GO-POWER CORPORATION	1890 EMBARCADERO RD	1 - 2	NNW ET1182	1614

EXECUTIVE SUMMARY

CHMIRS: The California Hazardous Material Incident Report System contains information on reported hazardous material incidents, i.e., accidental releases or spills. The source is the California Office of Emergency Services.

A review of the CHMIRS list, as provided by EDR, and dated 12/31/2005 has revealed that there are 59 CHMIRS sites within approximately 3 miles of the target property.

<u>Equal/Higher Elevation</u>	<u>Address</u>	<u>Dist / Dir</u>	<u>Map ID</u>	<u>Page</u>
Not reported Date Completed: 23-DEC-90	4019 TRANSPORT	1/4 - 1/2 S	K94	245
Not reported Date Completed: 09-NOV-88	855 COMMERCIAL ST.	1/4 - 1/2 S	Z215	428
Not reported Date Completed: 01-DEC-89	961 E. CHARLESTON AVE	1/2 - 1 S	AE261	479
Not reported THOMAS BROSNAN Date Completed: 25-OCT-88	2485 CHARLESTON RD. 777 SAN ANTONIO RD	1/2 - 1 SE 1/2 - 1 S	AC304 AM409	520 657
Not reported	2545 W. MIDDLEFIELD RD.	1 - 2 S	BP639	944
Not reported	1988 OLD MIDDLEFIELD WA	1 - 2 SSE	CH760	1075
Not reported	1625 PLYMOUTH ST.	1 - 2 SE	CT827	1158
Not reported	1701 ROCK ST.	1 - 2 SE	DJ931	1300
Not reported	1245 CHARLESTON RD.	1 - 2 ESE	EA1024	1411
Not reported Date Completed: 05-OCT-90	2898 SOUTH COURT	1 - 2 W	1100	1508
Not reported	1215 CHARLESTON RD PARK	1 - 2 ESE	ER1115	1526
SIEMENS MEDICAL SOLUTIONS USA	1215 CHARLESTON RD	1 - 2 ESE	ER1130	1547
SAFeway STORE #781	2580 CALIFORNIA	1 - 2 SSW	EX1189	1624
Not reported	2580 CALIFORNIA ST.	1 - 2 SSW	EX1190	1626
Not reported	400 SAN ANTONIO ROAD	1 - 2 SSW	FB1283	1763
Not reported	1911 MONTECITO	1 - 2 SSE	FJ1291	1773
Not reported Date Completed: 13-MAY-91	S/B US 101 NORTH OF EMB	1 - 2 NW	1296	1784
VIRGINIA (JENNY) JANSSEN	49 SHOWERS DR STE 413	1 - 2 S	1332	1844
SEARS ROEBUCK COMPANY	455 SAN ANTONIO RD	1 - 2 SSW	FT1360	1880
Not reported	650 SAN ANTONIO RD	>2 SSW	GS1592	2140
Not reported	3045 PARK BLVD.	>2 W	GZ1611	2162
STANFORD EUROPEAN	3045 PARK BLVD	>2 W	GZ1614	2169
Not reported	4470 EL CAMINO REAL	>2 SSW	HH1656	2221
Not reported Date Completed: 02-JAN-91	LAMBERT/ASH	>2 WSW	HE1658	2224
Not reported Date Completed: 28-NOV-88	743 CEREZA	>2 SW	1691	2259
Not reported Date Completed: 07-APR-89	395 OLIVE ST.	>2 WSW	HY1758	2359
Not reported	988 SAN ANTONIO RD.	>2 SSW	ID1806	2446
IMR INC.	960 NORTH SAN ANTONIO R	>2 SSW	ID1833	2476
Not reported	5000 W. EL CAMINO REAL	>2 S	IH1870	2532
Not reported	1885 CALIFORNIA AVE.	>2 S	1918	2592
Not reported Date Completed: 06-MAY-88	2711 EL CAMINO REAL	>2 W	JC1971	2652
Not reported	234 WALTER HAYES DRIVE	>2 WNW	2045	2724
Not reported Date Completed: 23-JAN-88	1571 DANA	>2 NW	2072	2756

EXECUTIVE SUMMARY

<u>Equal/Higher Elevation</u>	<u>Address</u>	<u>Dist / Dir</u>	<u>Map ID</u>	<u>Page</u>
Not reported	601 CALIFORNIA AVE INTE	>2	WSW KH2118	2817
Not reported Date Completed: 10-JUL-90	925 PAGE MILL ROAD	>2	WSW JW2131	2852
Not reported Date Completed: 04-JUL-90	925 PAGEMILL ROAD PALO	>2	WSW KO2177	2965
CORPORATE FACILITIES	3000 HANOVER ST	>2	WSW KX2204	2992
Not reported Date Completed: 01-JUL-90	700 BLOCK NEWELL ROAD /	>2	NW 2225	3012
Not reported	1050 PAGE MILL RD	>2	WSW KZ2230	3029
Not reported	1050 PAGEMILL RD	>2	WSW KZ2231	3031
Not reported	156 ASHBY LN	>2	SSW 2310	3112
HENRY GUNN HIGH SCHOOL	780 ARASTRADERO	>2	SW LV2356	3169
Date Completed: 13-APR-91				
Not reported	461 CAVALIER CT.	>2	SSW ME2394	3214
Not reported	PACBELL FACILITRY 305 H	>2	SSE MF2449	3270
PACIFIC BELL	305 HOPE STREET	>2	SSE MF2450	3271
Not reported	455 WEST EVELYN	>2	SSE MT2498	3326
Not reported Date Completed: 10-FEB-88	1450 PAGE MILL RD.	>2	WSW MM2527	3374
VETERANS AADMIN MEDICAL C	3801 MIRANDA	>2	SW NB2563	3455
Date Completed: 06-APR-89 Date Completed: 15-SEP-89				
HEWLETT PACKARD	1501 PAGE MILL ROAD	>2	WSW NO2609	3557
Not reported	530 PINE LANE	>2	SSW 2628	3587
<u>Lower Elevation</u>	<u>Address</u>	<u>Dist / Dir</u>	<u>Map ID</u>	<u>Page</u>
Not reported	SAN ANTONIO RD / BAYSHO	0 - 1/8	NNW A11	144
W V P INCOME PLUS I I	2690 CASEY AVE	1/8 - 1/4N	D35	174
Not reported	2950 N. SHORELINE BLVD.	1 - 2	ENE BX671	986
Not reported	1200 CRITTENDEN LN.	1 - 2	ESE DH920	1286
Not reported	2432 INDIAN DRIVE	1 - 2	NW 1020	1404
Not reported Date Completed: 04-JAN-89	2425 EMBARCADERO WAY	1 - 2	NNW FI1356	1870
Not reported Date Completed: 21-NOV-88	2380 EMBARCADERO RD.	1 - 2	NNW FX1468	2004
Not reported	1236 CAMELLIA DR..	>2	NW IY1929	2601

NOTIFY 65: Notify 65 records contain facility notifications about any release that could impact drinking water and thereby expose the public to a potential health risk. The data come from the State Water Resources Control Board's Proposition 65 database.

A review of the Notify 65 list, as provided by EDR, and dated 10/21/1993 has revealed that there are 6 Notify 65 sites within approximately 3 miles of the target property.

<u>Equal/Higher Elevation</u>	<u>Address</u>	<u>Dist / Dir</u>	<u>Map ID</u>	<u>Page</u>
JONES & BRIDGES, INC.	812 SAN ANTONIO ROAD	1/2 - 1	SSW AK360	598
CS SERVICES	1978 PLYMOUTH STREET	1/2 - 1	SSE 577	854
SHELL SERVICE STATION	110 N RENGSTORFF	1 - 2	S FC1278	1752
ARCO SERVICE STATION #6050	790 NO. SHORELINE	1 - 2	SE GK1491	2026
HEWLETT-PACKARD	395 PAGE MILL RD.	>2	W IL1841	2482

EXECUTIVE SUMMARY

<u>Equal/Higher Elevation</u>	<u>Address</u>	<u>Dist / Dir</u>	<u>Map ID</u>	<u>Page</u>
ARCO #0589	1963 EL CAMINO REAL	>2 W	LG2295	3094

DEED: The use of recorded land use restrictions is one of the methods the DTSC uses to protect the public from unsafe exposures to hazardous substances and wastes .

A review of the DEED list, as provided by EDR, and dated 10/02/2007 has revealed that there are 4 DEED sites within approximately 3 miles of the target property.

<u>Equal/Higher Elevation</u>	<u>Address</u>	<u>Dist / Dir</u>	<u>Map ID</u>	<u>Page</u>
CALWEST PROPERTIES (SIERRA VIS TRW INC	465 SIERRA VISTA AVE	1 - 2 SSE	982	1357
AYDIN ENERGY	77 ORTEGA AVE	1 - 2 S	FG1252	1716
NASA-AMES AOI 4	3180 HANOVER STREET	>2 WSW	KL2158	2888
	MOFFETT FIELD	>2 ESE	MV2537	3383

VCP: Contains low threat level properties with either confirmed or unconfirmed releases and the project proponents have request that DTSC oversee investigation and/or cleanup activities and have agreed to provide coverage for DTSC's costs.

A review of the VCP list, as provided by EDR, and dated 08/28/2007 has revealed that there are 2 VCP sites within approximately 3 miles of the target property.

<u>Equal/Higher Elevation</u>	<u>Address</u>	<u>Dist / Dir</u>	<u>Map ID</u>	<u>Page</u>
CALWEST PROPERTIES (SIERRA VIS	465 SIERRA VISTA AVE	1 - 2 SSE	982	1357
NASA-AMES AOI 4	MOFFETT FIELD	>2 ESE	MV2537	3383

DRYCLEANERS: A list of drycleaner related facilities that have EPA ID numbers. These are facilities with certain SIC codes: power laundries, family and commercial; garment pressing and cleaners' agents; linen supply; coin-operated laundries and cleaning; drycleaning plants except rugs; carpet and upholster cleaning; industrial launderers; laundry and garment services.

A review of the CLEANERS list, as provided by EDR, and dated 07/31/2007 has revealed that there are 28 CLEANERS sites within approximately 3 miles of the target property.

<u>Equal/Higher Elevation</u>	<u>Address</u>	<u>Dist / Dir</u>	<u>Map ID</u>	<u>Page</u>
CALIFORNIA CUSTOMS	2609 CHARLESTON RD	1/2 - 1 SE	AC239	454
SHELL	3900 MIDDLEFIELD RD	1/2 - 1 SW	BC481	747
BAY AREA PERFORMANCE CYCLES IN	2560 WYANDOTTE ST # 2	1/2 - 1 S	BB496	764
SPARKLE DRY CLEANERS	2565 W MIDDLEFIELD ROAD	1 - 2 S	BM610	898
AJ'S QUICK CLEANERS	3175 MIDDLEFIELD RD	1 - 2 W	CN803	1131
ONE HOUR CLEANERS	580 RENGSTORFF AVE N	1 - 2 SSE	CY873	1236
EXQUISTE DRY CLEANERS	706 COLORADO AVE	1 - 2 W	DQ961	1337
HOLIDAY CLEANERS	2685 MIDDLEFIELD RD	1 - 2 W	EE1039	1436
SAN ANTONIO CLEANERS	225 SAN ANTONIO RD UNIT	1 - 2 SSW	EO1158	1580
SUN BEAM CLEANERS	128 N RENGSTORFF AVENUE	1 - 2 S	FC1218	1670
SUNBEAM CLEANERS	128 N. RENGSTORFF	1 - 2 S	FC1219	1674
CALIFORNIA CLEANERS	2520 CALIFORNIA ST	1 - 2 SSW	FD1290	1771
MOONS ONE HR CLEANERS	2125 ST FRANCIS RD	1 - 2 NW	FP1404	1927
MOON S ONE HOUR CLEANERS	2125 SAINT FRANCIS DR	1 - 2 NW	FP1416	1944
CALIFORNIA CLEANERS	2425 CALIFORNIA STREET	1 - 2 S	GE1451	1976
CAMARO CLEANERS	660 SAN ANTONIO RD	>2 SSW	GS1618	2176

EXECUTIVE SUMMARY

<u>Equal/Higher Elevation</u>	<u>Address</u>	<u>Dist / Dir</u>	<u>Map ID</u>	<u>Page</u>
HOLIDAY CLEANERS	660 SAN ANTONIO ROAD SU	>2	SSW GS1619	2176
SKYLINE CLEANERS	4600 EL CAMINO REAL #10	>2	SSW HI1716	2306
SPINAL & SPORTS CARE CENTER	2290 WEST EL CAMINO REA	>2	S IH1825	2467
PURE CLEANERS	2290-A EL CAMINO REAL	>2	S IH1826	2469
STANFORD CLEANERS	2875 EL CAMINO REAL	>2	WSW IQ1909	2573
ACE FIRE EQUIPMENT & SERVICE C	1870 W. BAYSHORE RD	>2	NW IX1981	2659
VOGUE CLEANERS	595 ESCUELA AVENUE	>2	S JS2048	2728
SAFE DRAPE & COURTESY CLEANERS	829 LEONG DR	>2	SE KA2083	2767
COURTESY CLEANER	835 LEONG DR	>2	SE KA2085	2773
CAREFUL CLEANERS	860 VILLA ST	>2	SSE LK2288	3085
CAREFUL CLEANERS	860 VILLA STREET	>2	SSE LK2290	3089
BLUE BIRD CLEANERS	1049 EL MONTE AVE	>2	S LJ2330	3131

CDL: A listing of drug lab locations. Listing of a location in this database does not indicate that any illegal drug lab materials were or were not present there, and does not constitute a determination that the location either requires or does not require additional cleanup work.

A review of the CDL list, as provided by EDR, and dated 09/30/2007 has revealed that there are 11 CDL sites within approximately 3 miles of the target property.

<u>Equal/Higher Elevation</u>	<u>Address</u>	<u>Dist / Dir</u>	<u>Map ID</u>	<u>Page</u>
Not reported	789 ALLEN COURT	1 - 2 W	754	1071
WILLIAM WEIMAR	1932 ROCK ST	1 - 2 SSE	CV857	1216
WILLIAM GRAHAM	4320 EL CAMINO REAL #22	>2 SSW	GJ1513	2051
Not reported	POLGAS AVE / W BAYSHO	>2 NW	IX1936	2609
Not reported	255 MARIPOSA ST, APT 1	>2 SSE	JG1963	2642
LEONICIO CARMONA RIOS	1954 PULGAS AVE	>2 NW	JM2010	2695
Not reported	1851 CLARKE AVE, #5	>2 NW	KP2170	2921
Not reported	1721 WOODLAND AVE	>2 NW	LL2314	3115
ALAN ROY SANDS	506 S SHORELINE RD	>2 SSE	LT2342	3147
Not reported	235 FAIRCHILD DR, APT #	>2 SE	2421	3240
Not reported	621 CIRCLE DR	>2 NW	MR2482	3308

Hazardous Materials Business Plan, Hazardous Waste Generator, Underground Storage tanks

A review of the San Mateo Co. BI list, as provided by EDR, and dated 10/24/2007 has revealed that there are 18 San Mateo Co. BI sites within approximately 3 miles of the target property.

<u>Equal/Higher Elevation</u>	<u>Address</u>	<u>Dist / Dir</u>	<u>Map ID</u>	<u>Page</u>
FIRE STATION #2	2290 UNIVERSITY	>2 S	GR1523	2059
TADLOCKS AUTO SUPPLY INC	2160 UNIVERSITY	>2 S	GR1570	2116
KELLYS AUTOMOTIVE REPAIR	2160 UNIVERSITY	>2 S	GR1571	2116
RAINERS SERVICE STATION, INC	1905 BAYSHORE	>2 NW	IX1928	2601
CAVALLINO COLLISION	1880 BAYSHORE	>2 NW	IX1942	2614
JOHNSON SERVICE STATION	1895 BAYSHORE	>2 NW	IX1943	2614
PODESTA NURSERY	1935 PULGAS	>2 NW	JM1989	2669
PODESTA NURSERY	1951 PULGAS	>2 NW	JM2004	2687
YAMANE NURSERY	1979 PULGAS AVE	>2 NW	JM2028	2709
THOMAS UPTON PHOTOGRAPHER	1879 WOODLAND	>2 NW	JR2034	2715
E P A III	1800 BAYSHORE	>2 NW	JX2068	2753
EXPO #1008	1771 BAYSHORE	>2 NW	JX2142	2863
EASTSIDE SCHOOL	2101 PULGAS	>2 NW	2211	2996

EXECUTIVE SUMMARY

<u>Equal/Higher Elevation</u>	<u>Address</u>	<u>Dist / Dir</u>	<u>Map ID</u>	<u>Page</u>
J & J RENTALS & SALES	1800 BAYSHORE	>2 NW	KP2213	2997
FORMER CHEVRON STATION	1770 BAYSHORE	>2 NW	LF2261	3053
SIRI BROS	940 OCONNOR	>2 NW	LX2408	3230
THE HOME DEPOT NO 6603	1781 E BAYSHORE RD	>2 NW	MJ2435	3254
<u>Lower Elevation</u>	<u>Address</u>	<u>Dist / Dir</u>	<u>Map ID</u>	<u>Page</u>
OCONNOR PUMP STATION	1180 OCONNOR	>2 NNW	KI2121	2820

RESPONSE: Identifies confirmed release sites where DTSC is involved in remediation, either in a lead or oversight capacity. These confirmed release sites are generally high-priority and high potential risk.

A review of the RESPONSE list, as provided by EDR, and dated 08/28/2007 has revealed that there are 14 RESPONSE sites within approximately 3 miles of the target property.

<u>Equal/Higher Elevation</u>	<u>Address</u>	<u>Dist / Dir</u>	<u>Map ID</u>	<u>Page</u>
TRW INC	77 ORTEGA AVE	1 - 2 S	FG1252	1716
SYMTRON #2	111 ORTEGA AVENUE	1 - 2 S	FG1292	1775
PLESSEY MICRO SCIENCE INC	2274 MORA DR	1 - 2 S	FG1302	1790
PLESSEY #3	2256 MORA DRIVE	1 - 2 S	FG1338	1851
PLESSEY #2	2251, 2257, 2283 / 2287	1 - 2 S	FG1351	1862
SYMTRON CORPORATION	2235 MORA DR.	1 - 2 S	FQ1358	1873
LGM MANUFACTURING	723 STIERLIN ROAD	>2 SSE	HX1756	2354
VARIAN	611 HANSEN	>2 WSW	HS1787	2408
ICT	327 MOFFETT BLVD	>2 SSE	KJ2154	2880
AYDIN ENERGY	3180 HANOVER STREET	>2 WSW	KL2158	2888
MOFFETT FEDERAL AIRFIELD,	2 200 ACRES 35MI OF SAN	>2 ESE	MV2504	3331
HILLVIEW PORTER PLUME	HILLVIEW AVENUE / PORTE	>2 WSW	MZ2593	3485
WJ COMMUNICATIONS INCORPORATED	3333 HILLVIEW AVENUE	>2 WSW	NL2594	3498
HEWLETT PACKARD	1501 PAGE MILL ROAD	>2 WSW	NO2609	3557

HAZNET: The data is extracted from the copies of hazardous waste manifests received each year by the DTSC. The annual volume of manifests is typically 700,000-1,000,000 annually, representing approximately 350,000-500,000 shipments. Data from non-California manifests & continuation sheets are not included at the present time. Data are from the manifests submitted without correction, and therefore many contain some invalid values for data elements such as generator ID, TSD ID, waste category, & disposal method. The source is the Department of Toxic Substance Control is the agency

A review of the HAZNET list, as provided by EDR, and dated 12/31/2006 has revealed that there are 1281 HAZNET sites within approximately 3 miles of the target property.

<u>Equal/Higher Elevation</u>	<u>Address</u>	<u>Dist / Dir</u>	<u>Map ID</u>	<u>Page</u>
DREXLER TECHNOLOGY CORP	2644 BAYSHORE FRONTAGE	0 - 1/8 WNW	A1	130
FRONTAGE RD JOINT VENTURE # 2	2644 BAYSHORE	0 - 1/8 WNW	A3	134
MASS PRECISION SHEETMETAL INC_	2636 BAYSHORE PARKWAY	0 - 1/8 W	A4	134
COMPARATIVE BIOSCIENCES	2636 BAYSHORE PKWY	0 - 1/8 W	A5	136
SOUTH BAY PHOTOGRAPHER	2618 BAYSHORE PARKWAY	0 - 1/8 SW	A6	137
BALLOU PHOTOGRAPHY	2618 BAYSHORE PARKWAY	0 - 1/8 SW	A7	138
SIMULTRANS	2606 BAYSHORE PKWY	0 - 1/8 SSW	A8	139
SUN MICROSYSTEMS INC	2598 BAYSHORE PKWY	0 - 1/8 SSW	A9	140
SOUTHWALL TECHNOLOGIES INC	3941 E BAYSHORE RD	1/8 - 1/4 W	E40	180
SOUTHWALL TECHNOLOGIES INC	3941 EAST BAYSHORE ROAD	1/8 - 1/4 W	E41	181

EXECUTIVE SUMMARY

<u>Equal/Higher Elevation</u>	<u>Address</u>	<u>Dist / Dir</u>	<u>Map ID</u>	<u>Page</u>
CLEAN AND SHOW	3941 BAYSHORE RD	1/8 - 1/4 W	E42	184
DREXLER TECHNOLOGY CORPORATION	2644 BAYSHORE PARKWAY	1/8 - 1/4 SSE	G51	193
SEZ AMERICA CALIFORNIA RESEARC	2632 BAYSHORE PKWY	1/8 - 1/4 SSE	G63	211
FORD MOTOR CO	3825 FABIAN WY	1/4 - 1/2 WSW	J68	216
SCR-FORMER FORD AEROSPACE	3825 FABIAN	1/4 - 1/2 WSW	J73	218
ALL AUTOMOTIVE	2622 BAYSHORE PARKWAY	1/4 - 1/2 SSE	G76	227
ADVANCED IMAGING CENTER	2606 BAYSHORE PARKWAY	1/4 - 1/2 SSE	87	239
VALIDATION SYSTEMS	988 SAN ANTONIO RD	1/4 - 1/2 S	K88	241
COULTER PHARMACEUTICAL INC	988 SAN ANTINO RD	1/4 - 1/2 S	K90	242
WARMINGTON HOMES	1170-1190 E MEADOW DR	1/4 - 1/2 W	M91	243
CITY OF PALO ALTO	1157 E MEADOW AVE	1/4 - 1/2 W	M92	244
SYMIRON CORP PALO ALTO DIV	4019 TRANSPORT ST	1/4 - 1/2 S	K97	249
SOUTHWALL TECHNOLOGIES	3780 FABIAN WAY BUILD #	1/4 - 1/2 W	M98	250
1X W F BATTON & CO INC	1121 EAST MEADOW DRIVE	1/4 - 1/2 W	M100	253
QUALITY METAL SPINNING & MACH	4047 TRANSPORT ST	1/4 - 1/2 S	K103	255
MICHAEL S MATIENZO PAINTING IN	4045 TRANSPORT ST	1/4 - 1/2 S	K104	255
QUALITY METAL_SPINNING	4047 TRANSPORT ST	1/4 - 1/2 S	K106	258
ANACOR PHARMACEUTICALS INC	1060 MEADOW DR	1/4 - 1/2 W	M107	259
THOMSON LITHOGRAPH INC	4061 TRANSPORT ST	1/4 - 1/2 S	N111	265
AMCOE SIGN CO	960 SAN ANTONIO #109	1/4 - 1/2 S	K112	266
GRAPHICSTAT INC	974 COMMERCIAL STREET	1/4 - 1/2 S	N114	267
SUZANNE LABATAILLE	4067 TRANSPORT STREET	1/4 - 1/2 S	N115	268
CALIFORNIA PACIFIC COMMERCIAL	3890 FABIAN WAY	1/4 - 1/2 SW	P117	269
SPACE SYSTEMS LORAL	1010 E MEADOW CIR	1/4 - 1/2 W	Q119	270
CARDIOVENTION	955 COMMERCIAL ST	1/4 - 1/2 S	N120	272
INHALE THERAPEUTIC SYSTEMS	1001 EAST MEADOW CIR	1/4 - 1/2 W	Q122	272
ALEXZA PHARMACEUTICALS	1001 E MEADOW CIR	1/4 - 1/2 W	Q123	274
ALEXZA MOLECULAR DELIVERY CORP	1001 E MEADOW CIR	1/4 - 1/2 W	Q124	274
TRANSLUCENT PHOTONICS INC	952 COMMERCIAL ST	1/4 - 1/2 S	N125	277
SPACE SYSTEMS/LORAL	4085 TRANSPORT STREET	1/4 - 1/2 S	N136	292
SPACE SYSTEMS LORAL	1010 E MEADOW CIR BLDG	1/4 - 1/2 W	Q137	294
CUSTOM COLOR LAB	940 COMMERCIAL STREET	1/4 - 1/2 S	N139	300
FIND ADDITION PRITERS	937 COMMERCIAL ST	1/4 - 1/2 S	N141	303
LILLIAN DUMPSTER	937 COMMERCIAL ST	1/4 - 1/2 S	N142	305
SHRINERS HOSPITAL FOR CHILDREN	937 COMMERCIAL ST	1/4 - 1/2 S	N143	305
SPACE SYSTEMS/LORAL	3910 FABIAN WY	1/4 - 1/2 SW	P144	305
SWISS CRAFT	935 COMMERCIAL ST	1/4 - 1/2 S	N146	308
BD BIOSCIENCES CLONTECH	1020 E MEADOW CIR BLDG	1/4 - 1/2 W	Q147	309
BD BIOSCIENCES CLONTECH	1020 EAST MEADOW CIRCLE	1/4 - 1/2 W	Q148	310
CALIFORNIA PACIFIC COMMERCIAL	1020 MEADOW CIRCLE	1/4 - 1/2 W	Q149	311
US FILTER	930 COMMERCIAL AVE	1/4 - 1/2 S	N151	312
CONTINENTAL WATER SYSTEMS	930 COMMERCIAL ST	1/4 - 1/2 S	N152	312
SPACE SYSTEMS LORAL	1025 EAST MEADOW CIRCLE	1/4 - 1/2 W	Q156	318
KAPCO TOOL & ENGINEERING	925 COMMERCIAL ST	1/4 - 1/2 S	S158	322
AFTER SHOCKS	916 COMMERCIAL ST	1/4 - 1/2 S	S159	324
PETE MOFFAT CONSTRUCTION	947 INDUSTRIAL AVE	1/4 - 1/2 S	S163	331
AFTER SHOCKS	897 COMMERCIAL ST	1/4 - 1/2 S	S164	331
SUN MICRO SYSTEMS	901 SAN ANTONIO RD	1/4 - 1/2 SSW	U165	331
SUN MICROSYSTEMS	901 SAN ANTONIO RD	1/4 - 1/2 SSW	U166	332
SPACE SYSTEMS/LORAL	1036 E MEADOW CIR	1/4 - 1/2 WNW	T169	338
BAY CENTERLESS GRINDING	939 INDUSTRIAL	1/4 - 1/2 S	V172	345
SPECIFIC PLATING COMPANY	936 INDUSTRIAL AVENUE	1/4 - 1/2 S	V174	346
HAMMON PLATING CORPORATION	890 COMMERCIAL ST	1/4 - 1/2 S	S177	356
CAROLYN HAYES	927 INDUSTRIAL AVE	1/4 - 1/2 S	V184	382
DUARTE REGISTER SYSTEM	927 INDUSTRIAL	1/4 - 1/2 S	V185	383
DUARTE REGISTER SYSTEM	927 INDUSTRIAL AVE	1/4 - 1/2 S	V186	384

EXECUTIVE SUMMARY

<u>Equal/Higher Elevation</u>	<u>Address</u>	<u>Dist / Dir</u>	<u>Map ID</u>	<u>Page</u>
CRYSTAL TECHNOLOGY, INC	1040 EAST MEADOW CIRCLE	1/4 - 1/2 WNW	T187	385
SPACE SYSTEMS/LORAL	1085 E MEADOW CIR	1/4 - 1/2 W	W189	396
SCIENTIFIC ENVIRONMENTAL LAB	924 INDUSTRIAL AVE	1/4 - 1/2 S	V190	398
DYNAMIC VALVES	923 INDUSTRIAL AVENUE	1/4 - 1/2 S	V193	401
SWISS PRECISION INC	908 INDUSTRIAL AVE	1/4 - 1/2 S	V196	405
RASTER PRINTERS INC	908 INDUSTRIAL AVE	1/4 - 1/2 S	V197	407
FIMBRES BROTHERS	906 INDUSTRIAL AVE	1/4 - 1/2 S	V199	409
FB EUROPEAN REPAIR	906 INDUSTRIAL AVENUE	1/4 - 1/2 S	V200	410
SPACE SYSTEMS/LORAL	1050 E MEADOW CIRCLE BL	1/4 - 1/2 WNW	T205	414
SCIOS INC	2450 BAYSHORE PKWY	1/4 - 1/2 SSE	Y207	415
CAMBRIOS TECHNOLOGIES CORP.	2450 BAYSHORE PKWY	1/4 - 1/2 SSE	Y210	421
CYCLE CITY	870 SAN ANTONIO RD	1/2 - 1 S	X217	430
STANGENES INDUSTRIES INC	1052 E MEADOW CIR	1/2 - 1 WNW	T218	430
ONE FOR ALL PARTNERS	1076 E MEADOW CIR	1/2 - 1 W	W221	433
BIOSYS	1057 EAST MEADOW CIRCLE	1/2 - 1 WNW	T225	438
BRUCE BOLTE	1057 E MEADOW CIRCLE	1/2 - 1 WNW	T226	439
SPACE SYSTEMS/LORAL	3963 FABIAN WY	1/2 - 1 SSW	U228	440
CURTIS FUKUDA PHOTOGRAPHY	868 SAN ANTONIO ROAD	1/2 - 1 S	X231	443
LOTUS PRINTING	868 SAN ANTONIO RD	1/2 - 1 S	X232	444
INHALE THERAPUTIC SYSTEMS	1060 EAST MEADOW CIRCLE	1/2 - 1 W	AB234	448
SURROMED	1060 E. MEADOW CIR	1/2 - 1 W	AB235	449
STI-SCREENTRONIX	918 INDUSTRIAL AVENUE	1/2 - 1 S	V236	450
ASSAY TECHNOLOGY INC	1070 EAST MEADOW CIRCLE	1/2 - 1 W	AB238	453
GUS MOZART PROPERTY	1068 E MEADOW CIR	1/2 - 1 W	AB241	456
MOZART RESTORATION	1068 EAST MEADOW CIRCLE	1/2 - 1 W	AB242	457
E MEADOW ASSOC	1069 E MEADOW CIRCLE	1/2 - 1 W	AB243	459
STANGENES INDUSTRIES INC	1066 EAST MEADOW CIRCLE	1/2 - 1 W	AB245	460
STANGENES INDUSTRIES INC	1066 E MEADOW CIR	1/2 - 1 W	AB246	461
QSP PRINTING LLC	3980 FABIAN WY	1/2 - 1 SSW	AD249	467
NEW LIFE PRINTING COMPANY	3980 FABIAN WAY	1/2 - 1 SSW	AD250	468
NEW LIFE PRINTING	3980 FABIAN WY	1/2 - 1 SSW	AD251	468
JIM BAER	3980 FABIAN WAY	1/2 - 1 SSW	AD252	469
ORCHARD SUPPLY HARDWARE # 690	2555 CHARLESTON RD	1/2 - 1 SE	AC253	471
PRECISION PHOTOGLASS, INC	2557 CHARLESTON RD	1/2 - 1 SE	AC254	472
1X ED HENSHAW	2555 CHARLESTON ST	1/2 - 1 SE	AC255	473
FACCIOLA MEAT CO	961 EAST CHARLESTON	1/2 - 1 S	AE263	482
ALEXANDRIA REALTY ESTATE EQUIT	2400 BAYSHORE PKWY	1/2 - 1 SSE	AF268	486
ACAR RENT A CAR	870 E CHARLESTON	1/2 - 1 SSW	AG271	489
ORCHARD SUPPLY HARDWARE #690/5	2555 CHARLESTON RD	1/2 - 1 S	AE272	489
PEERY/ARRILLAGA	1505 SALADO AVE	1/2 - 1 SSE	AF275	492
ARCO #1326	840 SAN ANTONIO RD	1/2 - 1 S	AG277	493
ARCO SMOG PROS FAZLOLAH BEHESH	840 SOUTH SAN ANTONIO R	1/2 - 1 S	AG280	496
ARCO PRODUCTS COMPANY	840 SAN ANTONIO ROAD	1/2 - 1 S	AG282	499
NEARON ENTERPRISES	2513 CHARLESTON RD	1/2 - 1 SE	AC284	500
HAGOP PHOTOGRAPHY	844 E CHARLESTON RD	1/2 - 1 SSW	AD286	503
CALIFORNIA HIGH REACH	844 E CHARLESTON AVE	1/2 - 1 SSW	AD288	504
ADVALLOY INCORPORATED	844 EAST CHARLESTON ROA	1/2 - 1 SSW	AD289	504
TOSCO CORPORATION STATION #306	835 SAN ANTONIO RD	1/2 - 1 S	AG294	510
UNOCAL	835 SAN ANTONIO RD	1/2 - 1 S	AG296	513
UNOCAL SERVICE STATION #4297	835 SAN ANTONIO ROAD	1/2 - 1 S	AG297	514
PALO ALTO UNOCAL	835 SAN ANTONIO RD	1/2 - 1 S	AG300	518
CONOCO PHILLIPS # 254297	835 SAN ANTONIO RD	1/2 - 1 S	AG301	519
PALO ALTO TEXACO	830 E CHARLESTON	1/2 - 1 SSW	AD308	522
SUZANN GWYNN & NANCY STOVERUD	830 EAST CHARLESTON AVE	1/2 - 1 SSW	AD310	526
LIGHT WAVE ELECTRONICS	2460 CHARLESTON RD	1/2 - 1 SE	AJ313	531
SHELL	811 CHARLESTON RD E	1/2 - 1 SSW	AD317	536

EXECUTIVE SUMMARY

<u>Equal/Higher Elevation</u>	<u>Address</u>	<u>Dist / Dir</u>	<u>Map ID</u>	<u>Page</u>
ANA-GEN TECHNOLOGIES	4015 FABIAN WAY	1/2 - 1 SSW	AK321	542
SYMTRON	2415 CHARLESTON RD E	1/2 - 1 SSE	AH325	547
IMAGE TECHNOLOGY INC	821 SAN ANTONIO	1/2 - 1 S	AG326	548
ROSENTHAL SERVICE	4020 FABIAN WAY	1/2 - 1 SSW	AK328	552
WARREN MCCORD MOTORSPORTS	4020 FABIAN WAY	1/2 - 1 SSW	AK329	555
ARABIAN HORSE WORLD MAGAZINE	824 SAN ANTONIO ROAD	1/2 - 1 S	AI331	557
CLONTECH LABS INC	4062 FABIAN WY BLDG 2	1/2 - 1 SSW	AG332	559
AUTOHAUS SCHMID INC DBA PETER	1166 INDEPENDENCE	1/2 - 1 SSE	AH333	562
DAVILA INTERNATIONAL CIRCUITS,	2420 CHARLESTON	1/2 - 1 SE	AJ335	564
QUANTUM DOT CORPORATION	4030 FABIAN WAY SIDE 1	1/2 - 1 SSW	AG338	569
TARGESOME INC	4030 FABIAN WAY	1/2 - 1 SSW	AK340	571
TARGET DISCOVERY INC	4030 FABIAN WAY	1/2 - 1 SSW	AK341	571
CUSTOM PRIMERS INC	4030 FABIAN WY	1/2 - 1 SSW	AK342	572
MAACO AUTO PAINTING & BODYWORK	816 SAN ANTONIO ROAD	1/2 - 1 S	AI351	585
ALLSBERRY MECHANICAL CORP.	816 SAN ANTONIO RD	1/2 - 1 S	AI352	588
COOLIGY INC	2370 CHARLESTON RD	1/2 - 1 SE	AJ355	593
WILLIAM CARTER EDITING SRVS	809 SAN ANTONIO RD	1/2 - 1 S	AM359	598
SANDSCRIPT STUDIOS	1098 INDEPENDENCE AVE	1/2 - 1 SSE	AN362	601
IGENEX INC	797 SAN ANTONIO RD	1/2 - 1 S	AM363	602
WALTON & SONS MASONRY INC	2485 CHARLESTON RD	1/2 - 1 SE	AO367	606
N T ENGINEERING	1050 INDEPENDENCE AVE	1/2 - 1 SSE	AN379	619
MCLACHLAN WOOD FINISHING CO IN	2570 LEGHORN ST UNIT "A	1/2 - 1 S	AQ381	621
PROFESSIONAL PAINTING AND WALL	2570 LEGHORN ST STE A	1/2 - 1 S	AQ382	622
MCLACHLAN WOOD FINISHING	2570 LEGHORN ST UNIT "A	1/2 - 1 S	AQ383	624
PENINSULA AUTOMOTIVE	2566 LEGHORN	1/2 - 1 S	AM385	629
PEDRO'S AUTO CLINIC	2566 LEGHORN ST	1/2 - 1 S	AM386	630
SIMONS AND SUSSLIN MANUFACTURI	2570 LEGHORN ST	1/2 - 1 S	AM388	632
A A RADIATOR	2570 LEGHORN ST.	1/2 - 1 S	AM389	633
HOUSE OF PRINTING	2544 LEGHORN ST	1/2 - 1 S	AQ391	637
AMAZIN: GRAPHICS	2584 LEGHORN	1/2 - 1 S	AM392	639
CONCENTRIC MEDICAL INC	2585 LEGHORN ST	1/2 - 1 S	AM393	640
AMAZIN GRAPHICS	2584 LEGHORN ST	1/2 - 1 S	AM394	641
PRE-PRESS GRAPHICS, INC	2585 LEGHORN ST	1/2 - 1 S	AM395	644
CSA ENGINEERING	2565 LEGHORN	1/2 - 1 S	AQ396	645
SAVAGE STRIPING	2565 LEGHORN	1/2 - 1 S	AQ398	647
CSA ENGINEERING INC	2565 LEGHORN ST	1/2 - 1 S	AQ399	647
PERFECTION AUTO DETAIL	2526 LEGHORN ST	1/2 - 1 S	AQ400	647
LARRYS AUTO WORKS INC	2526 LEGHORN ST	1/2 - 1 S	AQ402	648
SPACE COMPONENTS	2541 LEGHORN ST UNIT 1	1/2 - 1 S	AQ403	650
SONDGROTH CONSTRUCTION INC	2513 LEGHORN ST	1/2 - 1 S	AQ408	656
THOMAS BROSNAN	777 SAN ANTONIO RD	1/2 - 1 S	AM409	657
STOESSER INDUSTRIES	2440 LEGHORN STR	1/2 - 1 S	AT413	661
STOESSER INDUSTRIES	2440 LEGHORN ST	1/2 - 1 S	AT414	663
OIL CHANGERS #203	780 SAN ANTONIO ROAD	1/2 - 1 S	AQ416	666
OIL CHANGERS	780 SAN ANTONIO ROAD	1/2 - 1 S	AQ420	669
SASCO VALLEY ELECTRIC	2425 LEGHORN ST	1/2 - 1 S	AT426	675
PENINSULA STORAGE CENTER LP	999 INDEPENDENCE	1/2 - 1 SSE	AT428	679
1X SILVER MEMORIES	765 SAN ANTONIO RD	1/2 - 1 S	AV434	685
SENDELBECK CO	999 INDEPENDENCE AVE BL	1/2 - 1 SSE	AT438	690
ALZA CORPORATION	2000 CHARLESTON RD	1/2 - 1 SE	AX443	701
HENGHELD MOTOR CO. INC.	762 SAN ANTONIO RD	1/2 - 1 S	AV445	703
THOMAS TRANSFER & STORAGE	2195 LEGHORN ST	1/2 - 1 SSE	AW451	709
ERC CONCEPTS CO.	2177 LEGHORN ST.	1/2 - 1 SSE	AY456	721
ALEXANDER TESHIN ASSOCIATES	2146 LEGHORN ST	1/2 - 1 SSE	AY457	722
RENG'S STORE CENTURY #2	2146 LEGJORN STREET	1/2 - 1 SSE	AY458	724
AUTO MOTOR & SPORT	750 SAN ANTONIO ROAD	1/2 - 1 S	AV459	724

EXECUTIVE SUMMARY

<u>Equal/Higher Elevation</u>	<u>Address</u>	<u>Dist / Dir</u>	<u>Map ID</u>	<u>Page</u>
WEST BAY CYCLES	750 SAN ANTONIO RD	1/2 - 1 S	AV460	724
SILICON VALLEY PERFORMANCE	748 SAN ANTONIO RD	1/2 - 1 S	AV462	727
COSTCO WHOLESALE #143	1000 NORTH RENGSTORFF A	1/2 - 1 SSE	AY463	728
CITY OF PALO ALTO	3800 MIDDLEFIELD RD	1/2 - 1 SW	464	729
RAMLOR SILKSCREENING INC	918 INDEPENDENCE AVE	1/2 - 1 S	AZ465	729
EXPRESS PRINTING & GRAPHICS IN	2580 WYANDOTTE ST STE B	1/2 - 1 S	BB468	734
EXPRESS PRINTING & GRAPHICS	2580 WYANDOTTE STREET	1/2 - 1 S	BB469	735
COMBINIX INC	2580 WYANDOTTE ST STE F	1/2 - 1 S	BB470	737
WALGREENS #2659	1124 N RENGSTORFF	1/2 - 1 SSE	AY472	738
DARKROOM	897-2B INDEPENDENCE AVE	1/2 - 1 S	AZ474	740
CBA ELECTRONICS CORPORATION	897 INDEPENDENCE AVENUE	1/2 - 1 S	AZ475	742
THREE L & T CORP	897 INDEPENDENCE AVE SU	1/2 - 1 S	AZ476	742
MILROY CONSTRUCTION	897 INDEPENDENCE AVE ST	1/2 - 1 S	AZ477	743
CBA ELECTRONICS CORPORATION	897 INDEPENDENCE AVE	1/2 - 1 S	AZ478	744
CFT	1950 CHARLESTON	1/2 - 1 SE	BA479	746
YOUNG MENS CHRISTIAN ASSOCIATI	3412 ROSS ROAD	1/2 - 1 W	480	746
SERRA PARK DENTAL GROUP	3920 MIDDLEFIELD RD	1/2 - 1 SW	BC488	757
GENTLE DENTAL PALO ALTO	3920 MIDDLEFIELD RD	1/2 - 1 SW	BC489	758
TUBAN INDUSTRIAL PROD-MTN VIEW	2003 LEGHORN ST	1/2 - 1 SSE	BF490	759
CENTERLINE PRECISION INC	2587B WYANDOTTE AVE	1/2 - 1 S	BB491	760
LYCHRON LLC	2569 WYANDOTTE ST	1/2 - 1 S	BB493	761
TOYOTA OF PALO ALTO	2599-A WYANDOTTE	1/2 - 1 S	BB495	762
BALKAN PRECISION	2587 WYANDOTTE ST	1/2 - 1 S	BB497	765
CARL HOLVICK CONSTRUCTION	2555 WYANDOTTE STREET	1/2 - 1 S	BB498	768
ANGELITO L KWEK DMD	1040 N RENGSTORFF STE C	1/2 - 1 SSE	BE500	771
GARY DRAGON	2550 WYANDOTT	1/2 - 1 S	BB502	772
INKSMITHS PRINTING INC	2520 WYANDOTTE ST	1/2 - 1 S	BB503	773
CHAY AND HARRIS PTG INC	2520 WYANDOTTE ST	1/2 - 1 S	BB504	773
OGRADY PAVING INC	2513 WYANDOTTE ST	1/2 - 1 S	BB510	781
CITY OF PALO ALTO/FIRESTATION	3600 MIDDLEFIELD RD	1/2 - 1 WSW	BG513	784
PALO ALTO FIRE STATION #4	3600 MIDDLEFIELD RD	1/2 - 1 WSW	BG515	785
CITY OF PALO ALTO FIRE STATION	3600 MIDDLEFIELD RD	1/2 - 1 WSW	BG516	785
CITY PALO ALTO	3600 MIDDLEFIELD RD	1/2 - 1 WSW	BG517	786
CITY OF PALO ALTO-FIRE STATION	3600 MIDDLEFIELD RD	1/2 - 1 WSW	BG518	787
1X CUBBERY SCHOOL SITE PAVILIO	4000 MIDDLEFIELD ROAD	1/2 - 1 SSW	BH520	788
CITY OF PALO ALTO PUBLIC WORKS	4000 MIDDLEFIELD RD	1/2 - 1 SSW	BH521	788
CITY OF PALO ALTO	4000 MIDDLEFIELD RD	1/2 - 1 SSW	BH522	788
MT VIEW PRINTING	1988 LEGHORN	1/2 - 1 SSE	BF524	792
L W CASTRO PAINTING, INC	1987 LEGHORN ST	1/2 - 1 SSE	BF526	793
GUZIK INVESTMENTS	2480 WYANDOTTE ST	1/2 - 1 S	BI527	795
R E A T A	866 INDEPENDENCE AVE	1/2 - 1 S	AZ528	795
LANDSCAPE MANAGEMENT SERVICE	2462 WYANDOTTE STREET	1/2 - 1 S	BI531	797
EKAGEN CORPORATION	2462 WYANDOTTE AVE	1/2 - 1 S	BI532	797
PHOENIX PHARMACEUTICAL INC	2462 WYANDOTTE ST	1/2 - 1 S	BI533	798
BIOPORE	2462 WYANDOTTE ST	1/2 - 1 S	BI534	800
PANORAMA RESEARCH INC	2462 WYANDOTTE ST	1/2 - 1 S	BI535	802
TAKTIX INC	2462 WYANDOTTE ST	1/2 - 1 S	BI537	804
PHILLIPS PETROLEUM	1001 RENGSDORFF	1/2 - 1 SSE	BE538	804
COSTCO WHOLESALE #143	1000 N RENGSTORFF AVE	1/2 - 1 SSE	BE540	807
PHOENIX PHARMACEUTICALS INC	2438 WYANDOTTE ST	1/2 - 1 S	BI545	815
INCYTE PHARMACEUTICALS	2438 WYANDOTTE ST	1/2 - 1 S	BI547	818
KEVIN'S AUTO REPAIR, INC.	1968 LEGHORN AVE	1/2 - 1 SSE	BF548	819
KEVIN'S AUTO REPAIR	1968 LEGHORN AVE	1/2 - 1 SSE	BF549	820
SHERMANS AUTO SERVICE	710 SAN ANTONIO ROAD	1/2 - 1 S	BJ554	824
COVENANT PRESBYTERIAN CHURCH	670 E MEADOW DR	1/2 - 1 WSW	BG557	828
COVENANT CHILDREN CENTER	670 E MEADOW DR	1/2 - 1 WSW	BG558	828

EXECUTIVE SUMMARY

<u>Equal/Higher Elevation</u>	<u>Address</u>	<u>Dist / Dir</u>	<u>Map ID</u>	<u>Page</u>
REGAL STATION #427	705 SAN ANTONIO RD	1/2 - 1 SSW	BJ561	830
EXXON CO USA #70113	705 SAN ANTONIO ROAD	1/2 - 1 SSW	BJ562	832
EXXON #7-0113	705 SAN ANTONIO RD	1/2 - 1 SSW	BJ565	836
PETE NUDING PHOTOGRAPHY	838-A INDEPENDENCE AVE	1/2 - 1 S	BK566	839
FREDS ARCO	699 SAN ANTONIO RD	1/2 - 1 SSW	BJ567	841
ARCO PRODUCTS COMPANY	699 SAN ANTONIO RD	1/2 - 1 SSW	BJ568	841
ARCO #0716	699 SAN ANTONIO RD	1/2 - 1 SSW	BJ570	844
SAN ANTONIO AUTO SRVS	699 SAN ANTONIO RD	1/2 - 1 SSW	BJ571	847
BOZELL WORLDWIDE	1585 CHARLESTON RD STE	1/2 - 1 SE	BL573	850
LITZ ENGINE SUPPLY INC	4225 MIDDLEFIELD ROAD	1/2 - 1 S	BJ574	850
JOSEPHINE RATTO	4225 MIDDLEFIELD	1/2 - 1 S	BJ575	853
ALBERT AND JOSEPHINE RATTO FAM	4227 MIDDLEFIELD RD	1/2 - 1 S	BJ576	854
TOYOTA OF PALO ALTO	690 SAN ANTONIO RD	1/2 - 1 S	BJ578	855
J D TORRES CONSTRUCTION	825 INDEPENDENCE AVENUE	1/2 - 1 S	BK580	861
MOBIL OIL CORPORATION 18-GKA	4201 MIDDLEFIELD RD	1 - 2 S	BM584	866
MOBIL	4201 MIDDLEFIELD RD	1 - 2 S	BM585	866
LOUIS SAEKOW DESIGN	935 SIERRA VISTA AVE SU	1 - 2 SSE	BN587	871
CITY OF PALO ALTO	620 E MEADOW AVE	1 - 2 WSW	588	872
ROSSI-SHORELINE PRINTING, INC	2558 W MIDDLEFIELD RD	1 - 2 S	BM589	872
CATALOGIC	935 SIERRA VISTA AVE #A	1 - 2 SSE	BN590	872
THE ALTA AVE SVE/GW	1098 ALTA AVE	1 - 2 SE	BL591	873
DYNA ELECTRIC	1098 ALTA AVE	1 - 2 SE	BL594	876
PEERY ARRILLAGA	1098 ALTA AVE	1 - 2 SE	BL595	877
PEERY/ARRILLAGA	1098 ALTA AVE	1 - 2 SE	BL596	879
PERRY & ARRILLAGA	1098 ALTA	1 - 2 SE	BL600	883
OLDS PRINTING, INC.	1914 PLYMOUTH ST.	1 - 2 SSE	BN602	884
WILLIS PHOTO LAB	2510 OLD MIDDLEFIELD WA	1 - 2 S	BP603	885
GOODWIN DESIGN & MANUFACTURING	2510 OLD MIDDLEFIELD WA	1 - 2 S	BP604	886
MT VIEW FOREIGN CAR SERVICE	2490 OLD MIDDLEFIELD WA	1 - 2 S	BP605	888
V.K. FOREIGN CAR SERVICE	2490 OLD MIDDLEFIELD WY	1 - 2 S	BP606	889
SPARKLE DRY CLEANERS	2565 W MIDDLEFIELD ROAD	1 - 2 S	BM610	898
GOODCO PRESS INC	2480 OLD MIDDLEFIELD WA	1 - 2 S	BP611	902
UNITARIAN UNIVERSALIST CHURCH	505 E CHARLESTON RD	1 - 2 SW	BQ612	906
BUDGET CAR RENTAL	2452 OLD MIDDLEFIELD WA	1 - 2 S	BP616	907
BUDGET RENT-A-CAR	2452 OLD MIDDLEFIELD WY	1 - 2 S	BP617	910
PIONEER PRINTING	2455-D OLD MIDDLEFIELD	1 - 2 S	BR619	915
INDEPENDENCE ACURA SERVICE	2415 OLD MIDDLEFIELD WY	1 - 2 S	BR628	928
INDEPENDENCE ACURA SERVICE	2415B OLD MIDDLEFIELD R	1 - 2 S	BR629	929
COLOR PLUS LABORATORY	2423 OLD MIDDLEFIELD WA	1 - 2 S	BR630	931
GRIFFINS CARBURETOR ELECTRIC	2423 OLD MIDDLEFIELD WA	1 - 2 S	BR631	933
MAGNUSSEN'S CARWEST AUTOBODY I	2400 OLD MIDDLEFIELD WA	1 - 2 S	BR635	939
MAGNUSSEN CAR WWEST AUTOBODY	2400 OLD MIDDLEFIELD WY	1 - 2 S	BR637	942
MIDDLEFIELD PLAZA LLC	2545 W MIDDLEFIELD RD	1 - 2 S	BP638	944
MIDDLEFIELD AUTO SERVICE	2362 OLD MIDDLEFIELD WA	1 - 2 S	BR642	948
COMPOSITE ROTOR	1921 PLYMOUTH ST	1 - 2 SE	BN643	949
LENZ TECHNOLOGY INC	1911 B PLYMOUTH ST	1 - 2 SE	BN644	950
MOON LITH PRESS	2330 OLD MIDDLEFIELD WA	1 - 2 S	BU645	950
ALHOUSE DEATON MANAGEMENT AND	2330 OLD MIDDLEFIELD WA	1 - 2 S	BU646	953
PEACOCK INC DBA MOON LITH PRES	2330 OLD MIDDLEFIELD WA	1 - 2 S	BU647	954
MOON-LITH	2330 OLD MIDDLEFIELD WA	1 - 2 S	BU648	956
ALVIN SILVER PROP.	826 N RENGSTORFF AVE	1 - 2 SSE	BT649	957
MIRACLE AUTO PAINTING	2319 OLD MIDDLEFIELD WA	1 - 2 SSE	BU651	959
ROSSI-SHORELINE PRINTING, INC	2558 MIDDLEFIELD RD	1 - 2 S	BP652	966
FRANK'S TYPE INC.	1914 PLYMOUTH ST	1 - 2 SE	BN654	969
OLDS PRINTING INC	1914 PLYMOUTH ST	1 - 2 SE	BN655	971
BIO GRAPHICS	2284 OLD MIDDLEFIELD WA	1 - 2 SSE	BU656	972

EXECUTIVE SUMMARY

<u>Equal/Higher Elevation</u>	<u>Address</u>	<u>Dist / Dir</u>	<u>Map ID</u>	<u>Page</u>
ALLAD STEVENSON	455 E CHARLESTON ST	1 - 2 SW	BQ657	972
SCR-CTS PRINTEX/ADN CORP.	1911 PLYMOUTH	1 - 2 SE	BV658	973
PIXELMEDIA	2257 OLD MIDDLEFIELD WY	1 - 2 SSE	BU659	973
CURTIS FUKUDA PHOTOGRAPHY	2259 OLD MIDDLEFIELD WA	1 - 2 SSE	BU662	979
ROBOTS INC THE	2247A OLD MIDDLEFIELD W	1 - 2 S	BU663	980
COLOR VU	2245 OLD MIDDLEFIELD WA	1 - 2 SSE	BU665	981
SAVIANO COMPANY	1906 PLYMOUTH	1 - 2 SE	BV666	983
VIRGINIA WIGTON	720 HOLLY OAK DR	1 - 2 W	667	983
LOU'S AUTOMOTIVE	2247B OLD MIDDLEFIELD W	1 - 2 S	BU668	984
CITY OF MT VIEW - PUBLIC WORKS	859 SIERRA VISTA	1 - 2 SSE	BW669	985
OLD OHLONE ELEMENTARY SCHOOL	445 E CHARLESTON RD	1 - 2 SW	BQ674	988
MP PALO ALTO GARDENS ASSOCIATE	648 SAN ANTONIO RD	1 - 2 SSW	BY675	988
CALLO SIGN CO	2224 OLD MIDDLEFIELD RD	1 - 2 SSE	BZ676	989
NO FAULT ASPHALT	2211 OLD MIDDLEFIELD WA	1 - 2 SSE	BZ677	989
ADOBE SYSTEMS INC	1625 CHARLESTON RD	1 - 2 SE	CA679	991
MAGNUSSEN'S CARWEST AUTOBODY I	2171 OLD MIDDLEFIELD WA	1 - 2 SSE	BZ683	995
BRADLEY NAMEPLATE_CORP	2134 OLD MIDDLEFIELD WY	1 - 2 SSE	BZ684	1000
ZAMBRE COMPANY INC	2134 OLD MIDDLEFIELD WA	1 - 2 SSE	BZ685	1001
INDEPENDENCE AUTO BODY	750 INDEPENDENCE AVE	1 - 2 S	BR686	1003
GRAPHIC EXPRESS	2150 OLD MIDDLEFIELD WY	1 - 2 SSE	BZ688	1007
THE DENT DOCTOR	2145 OLD MIDDLEFIELD WA	1 - 2 SSE	BZ690	1010
DAVE'S AUTO AND BODY SHOP	2145 OLD MIDDLEFIELD RD	1 - 2 SSE	BZ691	1012
DAVE'S AUTO & BODY SHOP	2145 OLD MIDDLEFIELD RD	1 - 2 SSE	BZ692	1013
B & L AUTO REPAIR	2139 OLD MIDDLEFIELD WA	1 - 2 SSE	BZ693	1014
CITY OF MOUNTAIN VIEW	1604 CHARLESTON ROAD	1 - 2 SE	CA695	1015
RON'S AUTO CENTER INC	2235 OLD MIDDLEFIELD ST	1 - 2 SSE	BZ696	1016
FINAL TOUCH	2239 OLD MIDDLEFIELD WA	1 - 2 SSE	BZ697	1016
SOFTWEAR SHIRTS	2235 OLD MIDDLEFIELD WY	1 - 2 SSE	BZ698	1017
1X BOCHENEK, JOHN	2239-H OLD MIDDLEFIELD	1 - 2 SSE	BZ699	1017
WARREN MCCORD MOTORSPORTS	2235 OLD MIDDLEFIELD WY	1 - 2 SSE	BZ701	1019
BRADLEY NAME PLATE_CORP	2239 OLD MIDDLEFIELD WA	1 - 2 SSE	BZ702	1020
HEYER PERFORMANCE	2235K OLD MIDDLEFIELD W	1 - 2 SSE	BZ703	1021
AMERICAN PRINTING & COPY	2239 B OLD MIDDLEFIELD	1 - 2 SSE	BZ704	1022
EARTH TECH	2239 OLD MIDDLEFIELD RO	1 - 2 SSE	BZ705	1023
CITY OF PALO ALTO	1082 COLORADO AVE	1 - 2 NW	CB708	1025
ARCO #2010	2110 OLD MIDDLEFIELD WY	1 - 2 SSE	CD712	1028
BP WEST COAST PRODUCTS LLC	2110 OLD MIDDLEFIELD WA	1 - 2 SSE	CD716	1034
ARCO PRODUCTS COMPANY	2110 OLD MIDDLEFIELD WA	1 - 2 SSE	CD717	1034
D P PRECISION	1951 COLONY ST	1 - 2 SSE	BW720	1035
PICKERING LABORATORIES INC	1951 COLONY ST	1 - 2 SSE	BW721	1036
D P PRECISION	831 SIERRA VISTA AVE UN	1 - 2 SSE	BW726	1043
BRADLEY NAME PLATE CORP	1950 COLONY ST	1 - 2 SSE	BW733	1049
PALO ALTO USD/STANFORD MIDDLE	480 E MEADOW DR	1 - 2 WSW	CF737	1053
PALO ALTO USD/J L STANFORD MID	480 E MEADOW DR	1 - 2 WSW	CF738	1054
CIPHERGEN BIOSYSTEMS	490 SAN ANTONIO RD STE	1 - 2 SSW	BY739	1055
DEAN'S AUTOMOTIVE INC	2037 OLD MIDDLEFIELD WA	1 - 2 SSE	CH740	1056
COLONY LANDSCAPE & MAINTENANCE	1930 COLONY ST	1 - 2 SSE	CI741	1057
FEDERAL COLLISION CENTER INC	2029 OLD MIDDLEFIELD WA	1 - 2 SSE	CH744	1059
SYNTENI	490 SAN ANTONIO RD	1 - 2 SSW	CJ749	1067
CORNING GLASS WORKS PALO ALTO	490 SAN ANTONIO RD	1 - 2 SSW	CJ753	1070
MID PENINSULA JEWISH DAY SCHOO	470 SAN ANTONIO RD	1 - 2 SSW	CJ755	1072
GIVMAR INC	1904 COLONY ST	1 - 2 SE	CI761	1077
PCS CO	1957D OLD MIDDLEFIELD W	1 - 2 SSE	CM774	1093
TOUCHMARK, INC.	740 SIERRA VISTA AVE UN	1 - 2 SSE	CM775	1094
CECILIA WISEMANN	2390 W MIDDLEFIELD RD	1 - 2 S	778	1096
IRWIN COHEN DPM	3200 MIDDLEFIELD RD, #B	1 - 2 W	CN779	1097

EXECUTIVE SUMMARY

<u>Equal/Higher Elevation</u>	<u>Address</u>	<u>Dist / Dir</u>	<u>Map ID</u>	<u>Page</u>
DIAMOND RIDGE MOTOR SPORTS	1932 OLD MIDDLEFIELD WA	1 - 2	SSE CM783	1102
BIOTRACK INC	1058 HUFF AVE	1 - 2	SE CO790	1108
ALZA CORPORATION (M3A/B/C)	1058 B HUFF AVENUE	1 - 2	SE CO791	1109
FAR PERFORMANCE	1931 OLD MIDDLEFEILD WA	1 - 2	SSE CM794	1119
PRESTO STAMP	1928 OLD MIDDLEFIELD WY	1 - 2	SSE CM796	1124
ROCK STREET MOUNTAIN VIEW LP	2124 ROCK ST	1 - 2	SSE CQ800	1127
LARRYS AUTO WORKS	1931 OLD MIDDLEFIELD WA	1 - 2	SSE CM801	1128
AJ'S QUICK CLEANERS	3175 MIDDLEFIELD RD	1 - 2	W CN803	1131
OLDS PRINTING SERVICES INC	1916-I OLD MIDDLEFIELD	1 - 2	SSE CR805	1139
Y & Y PRINTING COMPANY	1916-H OLD MIDDLEFIELD	1 - 2	SSE CR806	1140
CALIFORNIA VACUUM SYSTEM	1917 OLD MIDDLEFIELD RD	1 - 2	SSE CR807	1141
PERFECTION AUTO DETAIL	1917 OLD MIDDLEFIELD WY	1 - 2	SSE CR808	1142
SGI	2011 STIERLIN RD	1 - 2	ESE CS810	1144
AEHR TEST SYSTEMS INC	1667 PLYMOUTH AVE	1 - 2	SE CT812	1145
SUSANNE MC FARLANE	2507 MARDELL WAY	1 - 2	S 815	1147
BILLY GRAHAM PRESENTS DBA SHOR	1 AMPHITHEATRE PKWY	1 - 2	ESE CS816	1147
WPG ENTERPRISES	602 MIDROCK CORNERS	1 - 2	SSE 817	1148
TOM RAND	1905 OLD MIDDLEFIELD WY	1 - 2	SSE CR822	1153
BAROONI IMPORTS	1905 OLD MIDDLEFIELD WY	1 - 2	SSE CR823	1154
SANMINA PLANT 4	1625 PLYMOUTH STREET	1 - 2	SE CT830	1169
GOFF'S PRO FINISH AUTOBODY	1900 OLD MIDDLEFIELD WA	1 - 2	SE CR832	1172
POULSEN AUTOMOTIVE	1900 OLD MIDDLEFIELD WY	1 - 2	SE CR833	1173
COLE GARAGE	1900 OLD MIDDLEFIELD WA	1 - 2	SE CR835	1177
MARIO'S AUTO SERVICE	584 NO RENGSTORSS	1 - 2	SSE CQ836	1178
C V THERAPEUTICS INC	1615 PLYMOUTH ST	1 - 2	SE CT837	1178
PROTOGENE LABORATORIES INC	1615 PLYMOUTH ST STE 2	1 - 2	SE CT838	1179
FUSION MEDICAL TECHNOLOGIES, I	1615 PLYMOUTH ST	1 - 2	SE CT839	1182
POLYGENETICS INC	1615 PLYMOUTH ST	1 - 2	SE CT840	1183
STANFORD ENERGY SYSTEMS INC	1901 OLD MIDDLEFIELD WY	1 - 2	SE CR844	1186
STEVE SMITH AUTO SERVICE	1900 OLD MIDDLEFIELD WA	1 - 2	SE CR845	1187
CALIFORNIA REAL ESTATE MANAGEM	2110 W MIDDLEFIELD RD	1 - 2	SSE CQ847	1188
CALTRANS - DISTRICT 4	1778 OLD MIDDLEFIELD WA	1 - 2	SE CR848	1189
CALTRANS - DISTRICT 4	1778 OLD MIDDLEFIELD RD	1 - 2	SE 849	1189
JONES HALL USAR CENTER-DEPT OF	1776 OLD MIDDLE FIELD W	1 - 2	SE CR850	1190
ALZA CORPORATION	1015 JOAQUIN RD	1 - 2	SE CW853	1198
ALZA CCORPORATION (M1)	1015 JOAQUIN ROAD	1 - 2	SE CW854	1199
WILLIAM WEIMAR	1932 ROCK ST	1 - 2	SSE CV857	1216
STUART SWEET	164 CREEKSIDE DR	1 - 2	SW 858	1216
GOLDEN PHOENIX SUPER MARKET	580 N RENGSTORFF AVE	1 - 2	SSE CY870	1230
ONE HOUR CLEANERS	580 RENGSTORFF AVE N	1 - 2	SSE CY873	1236
ALZA CORPORATION M4	1010 JOAQUIN RD	1 - 2	SE CW874	1238
S PENINSULA VETERINARY EMERGEN	3045 MIDDLEFIELD ROAD	1 - 2	W CZ875	1245
AEROGEN INC	2071 STIERLIN CT	1 - 2	ESE DB879	1248
1X ALZA CORP	1058B HUFF AVENUE	1 - 2	SE 885	1254
GOOGLE	1350 CHARLESTON RD	1 - 2	ESE DA886	1254
DEE'S AUTO SERVICE	2995 MIDDLEFIELD ROAD	1 - 2	W CZ887	1255
ARCO PRODUCTS COMPANY	2995 MIDDLEFIELD RD	1 - 2	W CZ889	1257
ARCO	2995 MIDDLEFIELD RD	1 - 2	W CZ893	1261
VITACOM TECHNOLOGIES INC	1340 CHARLESTON RD	1 - 2	ESE DA894	1263
ADVANCED CARDIOVASCULAR SYSTEM	1395 CHARLESTON RD	1 - 2	ESE DA895	1263
MOUNTAIN VIEW REDEVELOPMENT LL	2002 W MIDDLEFIELD RD	1 - 2	SSE 899	1267
MONTA LOMA SCHOOL	460 THOMPSON AVE	1 - 2	S DC900	1267
ACTEL CORPORATION	2051 STIERLIN CT	1 - 2	ESE DB904	1269
SPACE SYSTEMS/LORAL	2288 E CHARLESTON AVE	1 - 2	ESE DE906	1271
ACCURAY INCORPORATED	1383 SHOREBIRD WAY	1 - 2	ESE DF907	1272
SYVA COMPANY	1375 SHOREBIRD WY	1 - 2	ESE DF911	1276

EXECUTIVE SUMMARY

<u>Equal/Higher Elevation</u>	<u>Address</u>	<u>Dist / Dir</u>	<u>Map ID</u>	<u>Page</u>
SHORELINE PARK LLC	1375 SHOREBIRD WAY	1 - 2 ESE	DF912	1277
CONCENTRIC MEDICAL INC	1380 SHOREBIRD WAY	1 - 2 ESE	DF914	1280
PAC BELL	1380 SHORE BIRD WY	1 - 2 ESE	DF915	1280
PACIFIC BELL	1380 SHOREBIRD WY	1 - 2 ESE	DF919	1283
ACUSON CORPORATION	1230 CHARLESTON RD BLDG	1 - 2 ESE	DE926	1293
ACUSON CORPORATION BLDG E	1365 SHOREBIRD WAY	1 - 2 ESE	DF927	1294
WHISMAN SD CRITTENDEN MIDDLE S	1701 ROCK ST	1 - 2 SE	DJ930	1295
SIEMENS MEDICAL SOLUTIONS USA	1355 SHOREBIRD WAY	1 - 2 ESE	DF934	1302
JANE V. POTTER DDS	1674 N SHORELINE BLVD	1 - 2 SE	DK937	1305
PYRAMID TECHNOLOGY CORP	1295 CHARLESTON RD	1 - 2 ESE	DE938	1306
JAMES D STEPHENS DDS	2875 MIDDLEFIELD ROAD	1 - 2 W	DL939	1309
DEAN W CLARK, DDS	2875 MIDDLEFIELD RD, #4	1 - 2 W	DL940	1310
TECHNOLOGY FOR COMMUNICATIONS	1625 STIERLIN ROAD	1 - 2 SE	DK941	1312
WASHINGTON MUTUAL	2846 MIDDLEFIELD RD	1 - 2 W	DL944	1313
DUNIWAY STOCKROOM CORPORATION	1600 N SHORELINE BLVD	1 - 2 SE	DK945	1313
CRYSTACOMM INC	1599 N SHORELINE BOULEV	1 - 2 SE	DK947	1315
EQUITY OFFICE	2025 STIERLIN CT	1 - 2 ESE	DM948	1320
AS&E HIGH ENERGY SYSTEMS DIVIS	1383 SHORE BIRD WAY	1 - 2 ESE	949	1321
INTRA BIOTICS PHARMACEUTICALS	2021 STIERLIN CT	1 - 2 ESE	DM951	1322
PERLEGEN SCIENCES INC	2021 STIERLIN CT	1 - 2 ESE	DM952	1324
STELLA CHONG & ASSOCIATES	3517 ALMA ST	1 - 2 WSW	DO955	1329
DAVID L VANDERWILT DDS	3515 ALMA ST	1 - 2 WSW	DO956	1331
MORSHEDI - FROST DENTAL CORP	3505 ALMA ST	1 - 2 WSW	DO957	1332
JEFFREY FROST DDS	3505 ALMA ST.	1 - 2 WSW	DO958	1333
SAFEWAY #1682	2811 MIDDLEFIELD RD	1 - 2 W	DQ964	1339
SAFEWAY STORE #1682	2811 MIDDLEFIELD RD	1 - 2 W	DQ965	1339
BOSTON SCIENTIFIC CORP/MOUNTAI	2011 STIERLIN CT	1 - 2 ESE	DM966	1340
TECHNOLOGY FOR COMMUNICATIONS	1305 SPACEPARK DR	1 - 2 SE	DS967	1341
CHEVRON	2799 MIDDLEFIELD RD	1 - 2 W	DQ975	1350
ELMENGARD, INC	126 SAN ANTONIO CIR, UN	1 - 2 SSW	DU978	1354
MONTELENA OF MOUNTAIN VIEW HOA	100 MONTELENA CT	1 - 2 SSW	DV983	1363
TOM FOY	2775 MIDDLEFIELD RD	1 - 2 W	DQ985	1364
FORMER HARMONY BAKERY	2750 MIDDLEFIELD RD	1 - 2 W	DQ987	1365
COMPUTER CURRICULUM CORP	2750 DEL MEDIO CT	1 - 2 SSW	DV989	1368
REGIS CONTRACTING OF NORTHERN	2750 DEL MEDIO CT	1 - 2 SSW	DV990	1368
CRAIG HALL	312 WHITCLEM DR	1 - 2 SW	991	1369
ROBERT D UPTON DDS	3303 ALMA ST	1 - 2 WSW	DT993	1370
A CATRIN HASSON DC	3303 ALMA ST	1 - 2 WSW	DT994	1371
PICKERING LABORATORIES INC	1280 SPACE PARK WAY	1 - 2 ESE	DS996	1374
HIURA & HIURA DDS	689 COLORADO AVE	1 - 2 W	DQ998	1377
KIYOTO ARAKAWA DDS DENTAL CORP	689-B COLORADO AVE	1 - 2 W	DQ999	1378
DR DOUGLAS T ARAKAWA DDS	689-B COLORADO AVE	1 - 2 W	DQ1000	1379
HIURA & KATO, DDS, INC	689 COLORADO AVENUE	1 - 2 W	DQ1001	1381
PENNINSULA TOWNHOUSE CONDOMINU	181 DELMEDIO	1 - 2 SSW	DV1002	1382
B&M COLLISION REPAIR	1240 PEAR AVE UNIT Q	1 - 2 SE	DY1003	1383
HEWLETT PACKARD	100 MAYFIELD AVE	1 - 2 S	DZ1005	1386
HEWLETT PACKARD-MAYFIELD COMPL	100 MAYFIELD AVE	1 - 2 S	DZ1006	1388
MIDTOWN PHOTO	2729 MIDDLEFIELD RD	1 - 2 W	DQ1009	1392
S L INVESTMENTS I LLC	1250 CHARLESTON RD	1 - 2 ESE	EA1010	1393
AUTO REPAIR SPECIALIST	250 SAN ANTONIO AVE	1 - 2 SSW	EB1011	1394
T L C GRAPHICS	1350 PEAR AVE SUITE K	1 - 2 SE	DY1012	1396
T L C GRAPHICS	1350 PEAR AVE SUITE K	1 - 2 SE	DY1013	1397
ESTHER COY	212 MONROE AVE	1 - 2 SSW	DP1014	1398
SYTEK INC	1230 SHOREBIRD WAY	1 - 2 ESE	EC1017	1401
CONTOUR INC.	1250 SPACE PARK WY	1 - 2 ESE	DS1021	1406
PENINSULA METAL FABRICATION IN	1250 SPACE PARK WAY	1 - 2 ESE	DS1022	1407

EXECUTIVE SUMMARY

<u>Equal/Higher Elevation</u>	<u>Address</u>	<u>Dist / Dir</u>	<u>Map ID</u>	<u>Page</u>
SIEMENS MEDICAL SOLUTIONS USA	1245 CHARLESTON RD	1 - 2	ESE EA1023	1410
STOMPER COMPANY	1340 PEAR AVE	1 - 2	SE DY1028	1415
LONGS DRUG STORE # 429	2701 MIDDLEFIELD RD	1 - 2	W EE1030	1419
ELIZABETH B KULEMIN	2699 MIDDLEFIELD RD	1 - 2	W EE1031	1420
FERNQVIST LABELING SOLUTIONS	1245 SPACEPARK WAY STE	1 - 2	ESE EF1032	1421
HOLIDAY CLEANERS	2685 MIDDLEFIELD RD	1 - 2	W EE1039	1436
ALZA CORP	1400 N SHORELINE BLVD	1 - 2	SE EH1040	1438
MMR TECHNOLOGIES, INC.	1400 N SHORELINE BLVD S	1 - 2	SE EH1041	1439
SIEMENS ULTRASOUND DIVISION	1245 CHARLESTON RD	1 - 2	ESE DX1046	1444
SIEMENS MEDICAL SOLUTIONS USA	1245 CHARLESTON RD	1 - 2	ESE DX1047	1448
SPECTRA PHYSICS INC	1344 TERRA BELLA AVENUE	1 - 2	SE EJ1056	1461
SGI	1300 CRITTENDEN LANE	1 - 2	ESE ED1058	1466
3 FORM FURNITURE SYSTEMS INC	1275 L'AVENIDA AVENUE	1 - 2	SE EK1059	1466
SAL GIOVANNOTTI	420 JAMES RD	1 - 2	SW 1060	1467
NEW IMAGE ARCHITECTS	970 TERRA BELLA AVE STE	1 - 2	SE EJ1062	1468
NEW IMAGE ARCHITECTS	1400-C TERRA BELLA	1 - 2	SE EJ1066	1473
ACUSON CORPORATION	1220 CHARLESTON RD	1 - 2	ESE EL1076	1481
WALGREENS 6869	2605 MIDDLEFIELD RD	1 - 2	W EE1077	1483
PENINSULA BLUEPRINT INCORPORAT	1400 MIDDLEFIELD RD.	1 - 2	SSE EM1078	1484
SAINT MARKS EPISCOPAL CHURCH	600 COLORADO AVE	1 - 2	W 1079	1487
ACLARA BIOSCIENCES	1288 PEAR AVE	1 - 2	SE EN1082	1490
BOARDWALK/PARK PLACE APARTMENT	3833 PARK BLVD	1 - 2	WSW 1085	1493
HERLINGER CORVETTE REPAIR	1230 PEAR AVE #3	1 - 2	SE EF1086	1493
SILICON GRAPHICS	1285 PAIR AVE	1 - 2	SE EN1089	1496
LOS ALTOS GARBAGE	1285 PEAR AVE	1 - 2	SE EN1091	1496
PARKER AUTOMOTIVE	250 SAN ANTONIO RD STE	1 - 2	SSW EO1092	1499
PARKER AUTOMOTIVE	250 B SAN ANTONIO RD	1 - 2	SSW EO1093	1501
USF BESTWAY INC	1280 PEAR AVE	1 - 2	SE EN1097	1503
TNT BESTWAY TRANSPORTATIO	1280 PEAR	1 - 2	SE EN1099	1508
SGI	1330 L'AVENIDA	1 - 2	SE EK1102	1511
MEADOWOOD APARTMENTS	1555 W MIDDLEFIELD RD #	1 - 2	SSE EM1122	1533
LINDSAY CO	1555 W MIDDLEFIELD RD	1 - 2	SSE EM1123	1534
SIEMENS MEDICAL SOLUTIONS USA	1215 CHARLESTON RD	1 - 2	ESE ER1130	1547
SURFACE SCIENCE LABORATORIES	1206 CHARLESTON ROAD	1 - 2	ESE EL1133	1555
LORETO SICAM, D.M.D.	225 SAN ANTONIO ROAD	1 - 2	SSW EO1137	1559
KENTFIELD APTS	2650 CALIFORNIA ST	1 - 2	SSW 1138	1561
MICROCHIP TECHNOLOGY INC.	1300 TERRA BELLA AVE	1 - 2	SE EV1141	1564
ANTIBODY SOLUTIONS	1206 CHARLESTON RD	1 - 2	ESE ER1144	1566
CITY OF PALO ALTO - DPW	3990 VENTURA CT	1 - 2	WSW 1146	1569
JEVELOT	1280 LA VENIDA	1 - 2	SE EW1147	1569
LORAL WESTERN DEVELOPMENT LABS	1201 CHARLESTON	1 - 2	ESE EL1148	1569
ACUSON CORPORATION BLDG D	1200 CHARLESTON RD	1 - 2	ESE EL1151	1572
KRAGEN AUTO PARTS STORE #207	2620 CALIFORNIA ST	1 - 2	SSW EO1153	1574
DESIGNAFAIRS USA INC	1200 CHARLESTON RD	1 - 2	ESE ER1154	1574
SAN ANTONIO CLEANERS	225 SAN ANTONIO RD UNIT	1 - 2	SSW EO1158	1580
RUDOLPH AND SLETTEN INC	1250 L AVENIDA	1 - 2	SE EW1160	1585
1X RUDOLPH & SLETTEN	1250 L AVENIDAE BLVD	1 - 2	SE EW1163	1592
CLONTECH LAB INC	1290 TERRA BELLA	1 - 2	SE EV1169	1598
CLONTECH LABORATORIES INC	1290 TERRA BELLA AVE	1 - 2	SE EV1170	1599
BD BIOSCIENCES CLONTECH	1290 TERRA BELLA AVE	1 - 2	SE EV1171	1600
TELEDYNE - MOUNTAIN VIEW FACIL	1290 TERRA BELLA AVE	1 - 2	SE EV1172	1600
BD BIOSCIENCES CLONTECH	1290 TERRA BELLA	1 - 2	SE EV1173	1602
VICTOR'S GOODYEAR	298 SAN ANTONIO RD	1 - 2	SSW EO1177	1605
DRESSER INDUSTRIES INC	1245 PEAR AVE	1 - 2	SE EN1178	1607
ANNEX PRINTING CENTER	1240 PEAR AVE, STES I,	1 - 2	SE EN1183	1616
SAFEWAY STORE #781	2580 CALIFORNIA	1 - 2	SSW EX1189	1624

EXECUTIVE SUMMARY

<u>Equal/Higher Elevation</u>	<u>Address</u>	<u>Dist / Dir</u>	<u>Map ID</u>	<u>Page</u>
SPECTRA-PHYSICS INC	1350 W MIDDLEFIELD RD	1 - 2 SSE	EM1191	1627
HIGGINS ANALYTICAL INC	1235 PEAR AVE	1 - 2 SE	EY1198	1640
STANDARD PACIFIC HOMES	276 SIERRA VISTA AVE	1 - 2 SSE	1203	1647
GEORGE MCKEE	1277 TERRA BELLA	1 - 2 SE	EV1204	1648
INTUITIVE SURGICAL	1340 W MIDDLEFIELD	1 - 2 SSE	EZ1206	1650
TELEDYNE WIRELESS INC DBA TELE	1274 TERRA BELLA	1 - 2 SE	EV1208	1652
TELEDYNE ELECTRONICS TECHNOLOG	1274 TERRA BELLA AVE.	1 - 2 SE	EV1210	1658
CHIROPRACTIC PERFORMANCE CENTE	4153 EL CAMINO WAY SUIT	1 - 2 SW	FA1211	1661
LORRY RAY PHOTOGRAPHY	1225 PEAR AVE	1 - 2 SE	EY1212	1663
SAN ANTONIO GAS & SERVICE	334 SAN ANTONIO ROAD	1 - 2 SSW	FB1213	1664
TEXACO	334 SAN ANTONIO RD	1 - 2 SSW	FB1215	1665
VALERO REFINING CO-CA #70230	334 SAN ANTONIO RD	1 - 2 SSW	FB1217	1669
ROBERT D UPTON DDS	4157 EL CAMINO WAY STE	1 - 2 SW	FA1220	1675
GARY GOHLOFF	1220 PEAR AVE	1 - 2 SE	EY1222	1676
NORTH PARK APARTMENTS	111 N RENGSTORFF AVE UN	1 - 2 S	FC1225	1678
TECTON APARTMENTS	111 N RENGSTORFF AVE	1 - 2 S	FC1226	1679
NORTH PARK APARTMENTS	111 N RENGSTORFF AVE	1 - 2 S	FC1227	1680
OLD MILL SPECIALITY CENTER	2540 CALIFORNIA STREET	1 - 2 SSW	FD1228	1681
TELEDYNE SEMICONDUCTOR	1300 TERRA BELLA AVE	1 - 2 SE	EV1232	1686
TELECOM SEMICONDUCTOR	1300 TERRA BELLA AVENUE	1 - 2 SE	EV1233	1693
SPECTRA-PHYSICS INC	1330, 1340, 1350 W MIDD	1 - 2 SSE	EZ1237	1700
TERRA BELLA PARTNERS LLC	1245 TERRA BELL AVENUE	1 - 2 SE	EV1240	1703
ALBERTSONS 7121	2535 CALIFORNIA ST	1 - 2 SSW	FD1246	1709
LUCKY STORE #300	2535 CALIFORNIA ST	1 - 2 SSW	FD1247	1711
SAVON 3797	2535 CALIFORNIA ST	1 - 2 SSW	FD1249	1712
TRW INC	77 ORTEGA AVE	1 - 2 S	FG1252	1716
COAST FEDERAL BANK	1240 L'AVENIDA	1 - 2 SE	EW1253	1720
CARLSEN SUBARU	4190 EL CAMINO	1 - 2 SW	FA1255	1721
EL CAMINO VETERINARY HOSPITAL	4040 EL CAMINO REAL	1 - 2 SW	FE1256	1725
4100 EL CAMINO REAL LP	4100 EL CAMINO REAL	1 - 2 SW	FF1257	1725
CLINT CARTER	1255 TERRA BELLA AVE	1 - 2 SE	FH1258	1725
JACK DIAMOND LATHING CO LLC	2615 MILLER AVE	1 - 2 SSW	FB1261	1729
WALGREENS 2659	112 RENGSTORFF	1 - 2 S	FC1262	1729
SANTA CLARA COUNTY TD NORTH CO	1235 L'AVENIDA AVE	1 - 2 SE	EW1271	1737
LOS ROBLES COURT CO LLC	4020-4040 EL CAMINO REA	1 - 2 WSW	FE1272	1747
PETER WANG	1902 MONTECITO AVE	1 - 2 SSE	FJ1273	1747
SILICON GRAPHICS	1230 L'AVENIDA ST	1 - 2 SE	EW1274	1748
SHELL SERVICE STATION	110 N RENGSTORFF	1 - 2 S	FC1278	1752
EQUILON ENTERPRISES	110 N RENGSTORFF AVE	1 - 2 S	FC1279	1759
SILICON GRAPHICS INC/ SGI	1230 LA AVENIDA ST	1 - 2 SE	FL1280	1760
JIFFY LUBE #1297	4195 EL CAMINO REAL	1 - 2 SW	FK1281	1760
JIFFY LUBE #1297	4195 EL CAMINO REAL	1 - 2 SW	FK1282	1762
COMPANY MANAGEMENT LEASING	384 SO SAN ANTONIO RD	1 - 2 SSW	FB1287	1766
PRINTING CLUB THE	111 ORTEGA AVE	1 - 2 S	FG1293	1777
FABTRON INC	2287 MORA DR	1 - 2 S	FG1294	1778
WALGREENS 3344	4470 EL CAMINO REAL	1 - 2 SW	FA1295	1780
INTRABIOTICS PHARMACEUTICALS	1245 TERRA BELLA AVE	1 - 2 SE	FH1297	1785
INTRABIOTICS PHARMACEUTICALS	1245 TERRA BELLA AVE	1 - 2 SE	FH1298	1787
MCM AND ASSOCIATES	2280 MORA DR	1 - 2 S	FG1299	1788
PLESSEY MICRO SCIENCE INC	2274 MORA DR	1 - 2 S	FG1302	1790
SIMON PRINTING INC	2276 MORA DR	1 - 2 S	FG1303	1809
WHISMAN SCHOOL DIST	1625 SAN LUIS AVE	1 - 2 SSE	FM1304	1810
JIM DAVIS TEXACO	3972 EL CAMINO REAL	1 - 2 WSW	FN1308	1814
JIM DAVIS TEXACO	3972 EL CAMINO REAL	1 - 2 WSW	FN1309	1815
CHEVRON #9-3173	3972 EL CAMINO REAL	1 - 2 WSW	FN1311	1817
PLESSEY MICRO SCIENCE	2274 MORA	1 - 2 S	FG1314	1822

EXECUTIVE SUMMARY

<u>Equal/Higher Elevation</u>	<u>Address</u>	<u>Dist / Dir</u>	<u>Map ID</u>	<u>Page</u>
VARSITY FORD, INC	4180 EL CAMINO REAL	1 - 2 SW	FO1317	1827
CARLSEN SUBARU INC DBA CARLSEN	4180 EL CAMINO REAL	1 - 2 SW	FO1318	1828
PENINSULA FORD OF PALO ALTO	4180 EL CAMINO REAL	1 - 2 SW	FO1319	1829
UNIVERSITY FORD SALES INC DBA	4180 EL CAMINO REAL	1 - 2 SW	FO1320	1830
SHELL	1161 EMBARCADERO RD	1 - 2 NW	FP1322	1831
EQUILON ENTERPRISES	1161 EMBARCADERO	1 - 2 NW	FP1326	1837
VIRGINIA (JENNY) JANSSEN	49 SHOWERS DR STE 413	1 - 2 S	1332	1844
SUE NAKAMURA	2164 LELAND AVE	1 - 2 S	1333	1846
ENGLEHART TAKAGI AND TELEGA ME	3941 WEST EL CAMINO REA	1 - 2 WSW	FN1334	1847
PALO ALTO GERMAN CARS	3939 EL CAMINO REAL	1 - 2 WSW	FN1335	1847
MCCANDLESS LAND AND CATTLE COM	1091 N SHORELINE BLVD	1 - 2 SE	1336	1848
SMALL BUSINESS ADMIN. AGENCY O	2256 MORA DR	1 - 2 S	FG1339	1853
HERTZ CAR RENTAL SITES	4201 EL CAMINO REAL	1 - 2 SW	FK1341	1854
JOE PILLING	2251 MORE DR	1 - 2 S	FQ1342	1854
KAISER SAND AND GRAVEL	1065 LAVENIDA STREET	1 - 2 SE	FL1348	1856
BERNAD HODES ADVERTISING	1101 EMBARCADERO	1 - 2 NW	FP1352	1865
MIDAS MUFFLER	4200 EL CAMINO REAL	1 - 2 SW	FK1354	1868
ABBOTT LABORATORIES	1215 TERRA BELLA AVE/85	1 - 2 SE	FH1357	1871
SEARS ROEBUCK COMPANY	455 SAN ANTONIO RD	1 - 2 SSW	FT1360	1880
SEARS ROEBUCK AND CO 1238/6689	455 SAN ANTONIO RD	1 - 2 SSW	FT1361	1886
DR HORTON AMERICAN HOMES INC	4219 EL CAMINO REAL	1 - 2 SW	FK1362	1888
RICKEY'S A HYATT HOTEL	4219 EL CAMINO REAL	1 - 2 SW	FK1363	1888
1X HYATT HOTEL - PALO ALTO	4219 EL CAMINO REAL	1 - 2 SW	FK1364	1889
HYATT RICKEY'S	4219 EL CAMINO REAL	1 - 2 SW	FK1365	1889
DR HORTON INC	4219 EL CAMINO REAL	1 - 2 SW	FK1366	1891
ABBOTT LABORATORIES	1255-1277-BELLA AVE. /	1 - 2 SE	FH1368	1892
FIRESTONE STORE NO. 3670	462 SAN ANTONIO RD	1 - 2 SSW	FT1370	1894
MARGARET VESEY	216 FERNANDO AVE	1 - 2 WSW	1371	1898
ABIOLIC PHARMACEUTICAL TECHNOL	470 SAN ANTONIO RD	1 - 2 SSW	FT1372	1899
CO-OPT SERVICE STATION	3897 EL CAMINO REAL	1 - 2 WSW	FU1378	1904
CARLSEN SUBARU INC	4190 EL CAMINO	1 - 2 SW	FK1381	1908
ARCTURUS ENGINEERING INC	1220 TERRA BELLA AVE	1 - 2 SE	FH1382	1909
SPECTRA-PHYSICS INC	1250 W MIDDLEFIELD RD	1 - 2 SE	FV1391	1916
PALO ALTO BARKLAND BAPTIST CHU	1250 WEST MIDDLEFIELD	1 - 2 SE	FV1392	1916
IRIDEX	1212 TERRA BELLA AVE	1 - 2 SE	FH1395	1917
ZAPPETINI INVESTMENT CO C/O RE	1212 TERRA BELLA AVE	1 - 2 SE	FH1396	1918
PALO ALTO PRINTING	3892 EL CAMINO REAL	1 - 2 WSW	FU1398	1921
MIKE'S ONE HOUR CLEANER	3886 EL CAMINO REAL	1 - 2 WSW	FU1406	1928
MID PENINSULA HOUSING	90 SIERRA VISTA AVE	1 - 2 SSE	FR1410	1934
MANPOWER INC	3825 EL CAMINO REAL	1 - 2 WSW	FU1417	1945
RIAT MEDICAL SYSTEMS	967 N SHORELINE BLVD	1 - 2 SE	FY1422	1949
RETAIL PORFOLIO MOUNTAIN VIEW,	544 N SAN ANTONIO RD	1 - 2 SSW	FT1423	1951
GERRY HUNTER	2680 ROMONA ST	1 - 2 W	FZ1426	1952
PALO ALTO HOUSING CORP	630 LOS ROBLES AVE	1 - 2 SW	1429	1955
SEQUOIA CLEANING	2655 FAYETTE	1 - 2 SSW	GA1430	1955
PARK AVE MOTORS DBA SMYTHE EUR	3290 PARK BLVD	1 - 2 WSW	GB1432	1957
SMYTHE EUROPEAN INC DBA PARK A	3290 PARK BLVD	1 - 2 WSW	GB1438	1962
CITY OF PALO ALTO	3291 PARK BLVD	1 - 2 WSW	GB1439	1963
PARK AVENUE MOTORS	3290 PARK BLVD	1 - 2 WSW	GB1440	1963
HARRY K. WONG	943 NO SHORELINE BLVD	1 - 2 SE	FY1449	1974
WATSON CHIROPRACTIC	2425 CALIFORNIA ST	1 - 2 S	GE1450	1974
CALIFORNIA CLEANERS	2425 CALIFORNIA STREET	1 - 2 S	GE1451	1976
SCREEN TECH	1110 L'AVENIDA	1 - 2 SE	GF1454	1984
PHOTO DRIVE UP PALO ALTO	3156 EL CAMINO REAL	1 - 2 WSW	GG1458	1991
ALL PREMIUM SPORTSWEAR INC	2624 FAYETTE DRIVE	1 - 2 SSW	GA1459	1993
ALL PREMIUM SPORTSWEAR INC	2624 FAYETTE DR	1 - 2 SSW	GA1460	1994

EXECUTIVE SUMMARY

<u>Equal/Higher Elevation</u>	<u>Address</u>	<u>Dist / Dir</u>	<u>Map ID</u>	<u>Page</u>
R & D RESTORATION	2326 CALIFORNIA ST	1 - 2	S GE1461	1995
TERMAN MIDDLESCHOOL	870 N CALIFORNIA AVE	1 - 2	WNW GH1475	2011
PARK AVE MOTORS	3250 PARK BLVD	1 - 2	WSW GB1477	2013
PACIFIC BELL	3350 BIRCH STREET	1 - 2	WSW GI1478	2013
PACIFIC BELL TELEPHONE CO DBA	3350 BIRCH ST	1 - 2	WSW GI1479	2018
BARRON PARK AUTO SVC	3241 PARK AVE	1 - 2	WSW GB1483	2021
UNION BANK	4291 EL CAMINO REAL	1 - 2	SSW GJ1487	2023
COAST TOOL COMPANY	1090 L'AVENIDA_AVE	1 - 2	SE GF1488	2024
RAYMOND VIRGILI	1055 SAN LEANDRO AVE	1 - 2	SE GD1489	2024
PRODIGY PRESS INC	270 LAMBERT STREET	1 - 2	WSW GB1490	2025
WSJ PROPERTIES	3200 PARK BLVD	1 - 2	WSW GB1492	2026
PALO ALTO ELECTRIC MOTOR	3197 PARK BLVD	1 - 2	WSW GB1493	2027
ARTS BODYCRAFT INC	280 LAMBERT AVE	1 - 2	WSW GB1494	2028
NATIONAL CAR RENTAL SYS.	4216 EL CAMINO REAL	1 - 2	SSW GJ1504	2039
HELMINGS AUTO REPAIR	300 LAMBERT AVE	1 - 2	WSW GI1505	2040
KAISER SAND & GRAVEL	1065 L'AVENIDA AVE	1 - 2	SE GF1506	2042
1X THE TAN GROUP	3630 EL CAMINO REAL	1 - 2	WSW GG1507	2045
PALO ALTO BOWL	4329 EL CAMINO REAL	1 - 2	SSW GN1508	2045
SYMTRON CORPORATION	1060 L AVENIDA	>2	SE GF1510	2047
FOUR SEASONS MOTEL	4320 EL CAMINO REAL	>2	SSW GJ1512	2050
WILLIAM GRAHAM	4320 EL CAMINO REAL #22	>2	SSW GJ1513	2051
RENAULT & OAKMEAD SOLAR JOINT	4269 / 4271 EL CAMINO R	>2	SW 1515	2052
BARRON PARK SHELL	3601 EL CAMINO REAL	>2	WSW GQ1518	2055
1X BARRON PARK SHELL	3601 EL CAMINO REAL	>2	WSW GQ1520	2057
MENLO PARK FIRE PROTECTION DIS	2290 UNIVERSITY AVE	>2	S GR1522	2058
GOODCO PRESS INC	626 SAN ANTONIO ROAD	>2	SSW GS1524	2059
FIRST NATIONWIDE BANK	626 SAN ANTONIO ROAD	>2	SSW GS1525	2061
COMBES AUTO SERVICE	3585 EL CAMINO REAL	>2	WSW GQ1526	2061
CROWNE PLAZA COVANA HOTEL	4290 EL CAMINO REAL	>2	SSW GN1530	2067
TOWER RECORDS	630 SAN ANTONIO RD	>2	SSW GS1536	2076
CITY OF EAST PALO ALTO DEPT PU	2200 UNIVERSITY AVE	>2	S GR1537	2077
ARASTRADERO PARK APARTMENTS	574 ARASTRADERO RD	>2	SW GT1538	2078
HUNTINGTON MECHANICAL LABORATO	1040 L AVENIDA	>2	SE 1539	2079
FINE PITCH TECHNOLOGY	980 LINDA VISTA AVE	>2	SE GM1541	2084
MERCEDES WERKSTATT	1080 TERRA BELLA AVE	>2	SE GM1542	2084
CONOCO PHILLIPS # 256115	4350 EL CAMINO REAL	>2	SSW GN1547	2088
EL CAMINO UNOCAL (#6115)	4350 EL CAMINO REAL	>2	SSW GN1548	2089
UNOCAL SERVICE STATION #6115	4350 EL CAMINO REAL	>2	SSW GN1551	2093
UNOCAL #6115	4350 EL CAMINO REAL	>2	SSW GN1552	2094
CHEVRON 96377	808 SHORELINE BLVD	>2	SE GK1556	2100
BAILEYS CHEVRON	808 N SHORELINE BLVD	>2	SE GK1557	2102
CHEVRON STATION NO 96377	808 N SHORELINE BLVD	>2	SE GK1558	2103
GOLDEN TERRACE	2235 CALIFORNIA ST, #15	>2	S GR1560	2105
W.S.J. PROPERTIES	320 LAMBERT	>2	WSW GI1561	2105
IVY BLACK	255 S RENSTROFF AVE	>2	S GV1562	2106
SHELL SERVICE STATION	807 N SHORELINE	>2	SE GK1563	2106
PALO UNIFIED SCHOOL DIST	750 N CALIFORNIA AVE	>2	WNW GX1566	2111
PALO ALTO UNIFIED SCHOOL DISTR	750 N CALIFORNIA AVE	>2	WNW GX1567	2113
TADLOCKS AUTO SUPPLY	2160 UNIVERSITY AVE	>2	S GR1569	2115
KELLYS AUTOMOTIVE REPAIR	2160 UNIVERSITY AVE	>2	S GR1572	2117
SERVICE AUTO SUPPLY INC	3516 EL CAMINO REAL	>2	WSW GQ1573	2117
AUTOZONE #3302	2160 UNIVERSITY AVE	>2	S GR1574	2118
SYNERGY INC	644-646 SAN ANTONIO RD	>2	SSW GS1575	2119
LOZANO CAR WASH	2690 W EL CAMINO REAL	>2	SSW GY1578	2122
1X LOZANO INC	2690 EL CAMINO REAL	>2	SSW GY1581	2126
LOCKHEED MISSLES & SPACE CO	3101 PARK BLVD	>2	W GZ1582	2126

EXECUTIVE SUMMARY

<u>Equal/Higher Elevation</u>	<u>Address</u>	<u>Dist / Dir</u>	<u>Map ID</u>	<u>Page</u>
PALO ALTO AUTO CLINIC	3508 EL CAMINO REAL	>2	WSW GQ1584	2131
ABLE ELECTRONICS CORPORATION	960 LINDA VISTA	>2	SE GM1589	2136
EDGE INNOVATIONS	1061 TERRA BELLA AVE	>2	SE GM1590	2137
ABBOTT LABORATORIES	950-960-980 LINDA VISTA	>2	SE GM1593	2141
ABLE	950 LINDA VISTA	>2	SE GM1594	2143
SARONIX	151 LAURA LANE	>2	NW HA1599	2147
ARCO PRODUCTS COMPANY	790 NORTH SHORELINE BLV	>2	SE GP1603	2151
AUTOMOTIVE SERVICE CENTER	790 N SHORELINE RD	>2	SE GP1604	2152
ARCO	790 N SHORELINE BLVD	>2	SE GP1605	2155
MONROE KARNES PAINTING	973 LINDA VISTA A / B	>2	SE HC1607	2158
INTRINSIC VENTURES	1045 TERRABELLA AVE	>2	SE HD1608	2160
GUARANTEED EXPRESS	941 LINDA VISTA AVE	>2	SE GM1609	2160
VENEZIA MANUFACTURING CO INC	941 LINDA VISTA AVE	>2	SE GM1610	2161
STANFORD EUROPEAN	3045 PARK BLVD	>2	W GZ1613	2165
STANFORD EUROPEAN	3045 PARK BLVD	>2	W GZ1614	2169
DREW DENTAL FOUNDATION	2111 UNIVERSITY AVE	>2	S GV1616	2173
DREW HEALTH FOUNDATION	2111 UNIVERSITY AVE	>2	S GV1617	2174
HOLIDAY CLEANERS	660 SAN ANTONIO ROAD SU	>2	SSW GS1619	2176
PRODIGY PRESS INC	417 LAMBERT STREET	>2	WSW HE1620	2182
PARK AUTOMOTIVE	3040 PARK BLVD	>2	W GZ1621	2183
CHEVRON 91081	2101 UNIVERSITY AVE	>2	S GV1625	2187
JOE PIZZA	3401 EL CAMINO REAL	>2	WSW HF1630	2193
SAY RAY	3251 ASH ST	>2	WSW HE1632	2194
A VAN SEVENTER TRUST	2335 WAVERLEY ST	>2	W GW1635	2199
NORIAN CORPORATION	1025 TERRA BELLA AVE	>2	SE HD1637	2200
BIOMETRIC IMAGING	1025 TERRA BELLA	>2	SE HD1638	2202
B D BIOSCIENCE CLONTECH	1025 TERRA BELLA AVE	>2	SE HD1639	2203
THE BEST WESTERN CREEKSIDE INN	3400 EL CAMINO REAL	>2	WSW HF1640	2207
WAL-MART STORE #2280	600 SHOWERS DRIVE	>2	SSW GU1642	2208
SAVIANO CO INC	1020 TERRA BELLA AVE	>2	SE HD1643	2210
SANTA CLARA VALLEY WATER DISTR	3375 EL CAMINO REAL	>2	WSW HF1644	2210
PRECISION AUTOMOTIVE SERVICE I	439 LAMBERT AVE	>2	WSW HE1645	2211
UNITED STATES POST OFFICE	2085 E BAYSHORE RD	>2	NW HA1650	2216
LAEC MANAGEMENT LLC	4470 EL CAMINO REAL	>2	SSW HH1655	2220
SAN ANTONIO DENTAL	530 SHOWERS STE 3	>2	SSW GU1657	2222
STEPHEN B HERRICK	450 LAMBERT AVE	>2	WSW HE1659	2225
RAMBUS INC	2465 LATHAM STREET	>2	SSW GU1660	2225
RITE AID #5888	685 SAN ANTONIO RD	>2	SSW HI1664	2229
PAYLESS DRUG #4286	685 SAN ANTONIO RD	>2	SSW HI1665	2230
LONGS DRUG STORE NO 66	2630 W EL CAMINO REAL	>2	SSW HH1667	2233
LONGS DRUG STORE #66	2630 W EL CAMINO REAL	>2	SSW HH1668	2236
PALO ALTO FIRE STATION #5	600 ARASTRADERO RD	>2	SW HJ1670	2238
LAMBERT STREET PARTNERS LLC	455 LAMBERT AVE	>2	WSW HE1671	2238
TIRE SERVICE BY WHEEL WORKS	555 SHOWERS DR	>2	SSW HL1676	2241
WHEEL WORKS	555 SHOWERS DR	>2	SSW HL1677	2243
TARGET STORE #322	555 SHOWERS DR	>2	SSW HL1679	2245
DIGAS	555 SHOWERS DR	>2	SSW HL1680	2245
TRANS AMERICA SENIOR PROPERTIE	1174 LOS ALTOS AVE	>2	SSW 1683	2250
STAR GRAPHIC ARTS CO. INC.	3200 ASH ST	>2	WSW HM1687	2253
SHELL	807 SHORELINE BLVD	>2	SE HN1694	2261
SHELL	807 N SHORELINE BLVD	>2	SE HN1695	2265
PRECISION CAMERAS	4546 EL CAMINO REAL	>2	SSW HI1698	2269
B&B LANDSCAPE INC	975 TERRA BELLA AVE	>2	SE HO1699	2272
R.W. NIELSEN ASSOCIATES, INC	970 TERRA BELLA AVE #9	>2	SE HO1701	2275
AKINS BODY SHOP INCORPORATED	2901 PARK BOULEVARD	>2	W HP1702	2276
DMSR INCDBA QUALITY TUNEUP #1	2580 EL CAMINO REAL	>2	SSW HI1705	2285

EXECUTIVE SUMMARY

<u>Equal/Higher Elevation</u>	<u>Address</u>	<u>Dist / Dir</u>	<u>Map ID</u>	<u>Page</u>
VARIAN ASSOCIATES INC	380 PORTAGE AVENUE	>2	WSW HM1708	2289
REALTY EQUITY ENTERPRISE SERVI	2570 W EL CAMINO REAL	>2	SSW HI1712	2300
FILM TO FRAME	4598 EL CAMINO REAL	>2	SSW HI1713	2301
GREAT PRIN	4600 EL CAMINO REAL	>2	SSW HI1715	2303
OWENS' TECHNOLOGY INC	2873 PARK BLVD	>2	W HP1717	2308
1X SAN ANTONIO CTR ASSOC	2550 W EL CAMINO REAL	>2	SSW HQ1718	2309
1X SAN ANTONIO CENTER ASSOCIAT	2550 WEST EL CAMINO REA	>2	SSW HQ1719	2310
MERCEDES WERKSTATT	939 TERRA BELLA AVE	>2	SE HO1720	2311
AUTO MOTOR & SPORT	939 TERRA BELLA AVE #B	>2	SE HO1721	2312
ALTA VIEW ANIMAL HOSP	690 SHOWERS DR	>2	SSW HL1722	2312
FOOTHILL DISPOSAL CO	935 TERRA BELLA AVE	>2	SE HO1724	2314
SANTA CLARA COUNTY - ENVIRO HE	935 TERRA BELLA AVENUE	>2	SE HO1725	2317
GIBSON STUDIO INC	954 SAN RAFAEL AVE	>2	SE HO1726	2319
1X F B MCOMBER	2175 COWPER STREET	>2	W HR1729	2323
BP OIL COMPANY	2780 EL CAMINO	>2	WSW HS1730	2324
VIK CHIROPRACTIC CLINIC	2530 EL CAMINO REAL WES	>2	SSW HQ1731	2325
ALTOS PRINT AND COPY	4546 EL CAMINO REAL STE	>2	SSW HI1732	2327
WILLIAM CHOW	2090 WEBSTER ST.	>2	WNW 1736	2330
AKS GERMAN CAR REPAIR	2023 E BAYSHORE RD	>2	NW HT1739	2335
EL PORTAL APARTMENTS	2065 CALIFORNIA ST	>2	S 1740	2335
SNOW DEVELOPMENT	958 SAN LEANDRO AVE #10	>2	SE HO1743	2338
F W BACKUS	3239 EL CAMINO REAL	>2	WSW HS1744	2339
LATHAM SQUARE APARTMENTS	2250 LATHAM ST	>2	S HU1746	2340
S-101 MANAGEMENT COMPANY	2250 LATHAM	>2	S HU1747	2341
U - BEST PRINTING	717 NORTH SHORELINE BLV	>2	SSE HN1751	2345
JEDA PUBLICATIONS	909 SAN RAFAEL AVE UNIT	>2	SE HV1752	2347
EL CAMINO PAVING INC	924 SAN RAFAEL AVE	>2	SE HV1762	2364
PEGASUS SCREENPRINTED PRODUCTS	709 NORTH SHORELINE	>2	SSE HX1763	2365
SAND HILL PROPERTY	4800 EL CAMINO REAL	>2	SSW HW1764	2367
CAMINO ENTERPRISES CORP	2500 W EL CAMINO REAL S	>2	SSW HW1766	2367
BUTTNER PROPERTIES	701 N SHORELINE BLVD	>2	SSE HX1767	2368
MID PENINSUAL HOUSING	2230 LATHOM ST	>2	S HU1771	2371
KNIGHT-RIDDER INFORMATION INC	2440 EL CAMINO REAL	>2	SSW HW1772	2372
NASA AMES RESEARCH CENTER	M-S 19-41	>2	ESE HZ1774	2374
STELLA CHONG DDS PC	4846 EL CAMINO REAL	>2	SSW HW1775	2374
DIEGO MORENO	1088 WRIGHT	>2	SSE IB1790	2427
ALPINE ANIMAL HOSPITAL	2460 WEST EL CAMINO REA	>2	SSW IC1791	2428
DIALOG CORP INC	2440 W EL CAMINO REAL	>2	SSW IC1794	2432
CITY OF MT VIEW	266 ESCUELA AVE	>2	S IF1799	2437
CITY OF MT VIEW	266 ESCULIA AVE	>2	S IF1800	2437
ARCO FAC #707	988 SAN ANTONIO RD	>2	SSW ID1805	2443
ANDY AND WORTH LUDWICK	491 SANTA RITA STREET	>2	W HR1808	2448
SABIN RESIDENCE	491 SANTA RITA AVE	>2	W HR1809	2448
VIKING MOTOR BODY CO INC	2904 ASH	>2	W HY1810	2451
GRANADA PARK TOWN HOMES	203-207 GRANADA DR	>2	SSE IB1812	2454
SILVA FAMILY INVESTMENTS	435 ACACIA AVE	>2	WSW IG1813	2455
CARMEAN TRUST	411 ACACIA AVE	>2	WSW IG1814	2455
SILVA FAMILY INVESTMENTS	473 ACACIA ST	>2	WSW IG1815	2458
PALO ALTO NISSAN INC	411 ACACIA	>2	WSW IG1816	2459
STANFORD NISSAN INC	473 ACACIA	>2	WSW IG1817	2461
LOS ALTOS DENTAL GROUP	4906 EL CAMINO REAL	>2	SSW IC1821	2464
CHIEN LIU	750 SEALE AVE	>2	WNW 1822	2465
RELIANT TECHNOLOGIES	260 SHERIDAN AVE, 3RD F	>2	W IA1823	2466
SPINAL & SPORTS CARE CENTER	2290 WEST EL CAMINO REA	>2	S IH1825	2467
CONSULTEX	260 SHERIDAN AVE	>2	W IA1828	2470
C K TOOL COMP INC	1033 WRIGHT AVE	>2	SSE II1830	2472

EXECUTIVE SUMMARY

<u>Equal/Higher Elevation</u>	<u>Address</u>	<u>Dist / Dir</u>	<u>Map ID</u>	<u>Page</u>
LEO SHORTINO	316 ESCUELA AVE	>2	S IF1831	2474
VISICOM DESIGN GROUP	2635 PARK BLVD	>2	W IA1832	2474
IMR INC.	960 NORTH SAN ANTONIO R	>2	SSW ID1833	2476
1X SHORTINO, LEO	316 ESCULEA AVE	>2	S IF1834	2477
BIRCH CREEK APTS	575 S RENGSTOFF (ROOF)	>2	S 1835	2478
PRODIGY PRESS INC	150 GRANT AVE	>2	W IJ1836	2479
RESERVOIR ENGINEERING RESEARCH	922 SAN LEANDRO AVE STE	>2	SE IK1839	2481
AQUA VELOP INC	922 SAN LEANDRO AVENUE	>2	SE IK1840	2482
HEWLETT-PACKARD COMPANY	395 PAGE MILL RD	>2	W IL1843	2485
GLENDA GAVENMIN	3001-3017 EL CAMINO REA	>2	WSW IG1848	2505
ALLURE DENTAL CENTER	570 N SHORELINE BLVD	>2	SSE IM1850	2507
SAFEWAY #705	570 N SHORELINE	>2	SSE IM1851	2508
EQUITY OFFICE PROPERTIES	3000 EL CAMINO REAL	>2	WSW IG1852	2509
BLEIBLER IRON WORKS INC.	411 PAGE MILL RD	>2	W IL1855	2512
SQUAGLIA MANUFACTURING COMPANY	275 POLARIS AVENUE	>2	SSE II1871	2533
PALO ALTO USD / JUANA BRIONES	4100 ORME ST	>2	SW IP1875	2538
EL CAMINO ANIMAL HOSPITAL	2951 EL CAMINO REAL	>2	WSW IQ1879	2542
PRECISION TOOL AND GRINDING	265 POLARIS	>2	SSE II1880	2543
TORQUE-A-MATIC	264 POLARIS AVE	>2	SSE II1881	2544
UNITED RENTALS INC #420	2246 W EL CAMINO REAL	>2	S IR1882	2545
UNITED RENTALS INC #420	2246 W EL CAMINO REAL	>2	S IR1886	2549
MID PENINSULA HOUSING CORP	460 SHORELINE BLVD	>2	SSE IM1888	2551
PALO ALTO USD/BARRON PARK ELEM	800 BARRON AVE	>2	WSW 1891	2553
PALO ALTO USD	655 ARASTRADERO RD	>2	SW IT1892	2554
TERMAN MIDDLE SCHOOL	655 ARASTRADERO RD	>2	SW IT1893	2554
CALIF PAINT & WALLPAPER INC	1078 WENTWORTH AVE	>2	SSE IU1894	2555
AKINS BODY SHOP INC	2905 EL CAMINO REAL	>2	WSW IQ1895	2557
FOOTHILL CHIROPRACTIC GROUP	5050 EL CAMINO REAL,#20	>2	S IR1897	2562
COUNTY OF SANTA CLARA	270 GRANT AVE	>2	W IJ1898	2563
1X COUNTY OF SANTA CLARA	270 GRANT AVE	>2	W IJ1900	2564
CNTY SANTA CLARA/FACILITIES DE	270 GRANT AVE	>2	W IJ1901	2565
NORTH COUNTY COURTHOUSE/SANTA	270 GRANT ST	>2	W IJ1902	2566
LINUS PAULING INSTITUTE	440 PAGE MILL RD	>2	W IL1903	2566
VARIAN SEMI CONDUCTOR EQUIPMEN	811 HANSEN WY	>2	WSW IO1906	2571
STANFORD CLEANERS	2875 EL CAMINO REAL	>2	WSW IQ1909	2573
R2 TECHNOLOGY INC	325 DISTEL CIRCLE	>2	S IR1913	2588
GARY WALTON GRAPHICS INC	229 POLARIS AVENUE	>2	SSE IU1914	2589
MID PENINSULA JEWISH COMM BAY	657 ARRASCADERO RD	>2	SW IT1917	2592
EL CAMINO VILLAGE INC.	2116 WEST EL CAMINO REA	>2	S 1920	2594
JP DIGITAL IMAGING INC.	230 POLARIS AVE STE D	>2	SSE IU1921	2595
1X GREEN BRIAR DEVELOPMENT	399 STERLING RD	>2	SSE IM1922	2596
MIDPENISULA REGIONAL OPEN SPAC	330 DISTEL CIR	>2	S IR1923	2597
1X LINDLEY LO	23 LOS ALTOS SQUARE	>2	SSW 1924	2597
ONIZUKA AIR STATION	665 VERNON AVE	>2	SE IW1925	2597
BRITISH AUTOMOTIVE SVC	2825 EL CAMINO REAL	>2	WSW IQ1926	2599
HENRY RAINER	1905 EAST BAYSHORE HIGH	>2	NW IX1931	2605
TERU HARADA DDS	2421 PARK BLVD	>2	W IZ1933	2606
SCOTT I NABETA, DDS	2421 PARK BLVD #A202	>2	W IZ1934	2607
GREENBRIAR WOODHAVEN CO	285-299 CHIQUITA AVE	>2	SSE 1935	2609
DUBENECK ELEMENTARY SCHOOL	705 ALESTER AVE	>2	NW JA1937	2610
DEBENECK ELEMENTARY SCHOOL	705ALESTER AVE	>2	NW JA1938	2610
NEARON ENTERPRISES	7 - 95 CHESTER CIRCLE	>2	SSW IS1940	2612
CAVALLINO RAMPANTE, LTD	1880 W BAYSHORE BLVD	>2	NW IX1944	2614
PALO ALTO MOBIL	2780 EL CAMINO REAL	>2	WSW JC1946	2621
THE MID PENNISULA JEWISH COMM.	673 ARASTRADERO RD	>2	SW IT1949	2625
SUNRISE DEVELOPMENT INC	475 SHERIDAN AVE	>2	W JC1950	2625

EXECUTIVE SUMMARY

<u>Equal/Higher Elevation</u>	<u>Address</u>	<u>Dist / Dir</u>	<u>Map ID</u>	<u>Page</u>
PALO ALTO MEDICAL FOUNDATION	370 DISTEL CIRCLE	>2	S JD1951	2626
VARIAN ONCOLOGY SYSTEMS	911 HANSEN WAY	>2	WSW JE1954	2628
HEWLETT-PACKARD COMPANY#	640 PAGE MILL ROAD	>2	WSW JC1959	2634
MINERVA AMISTOSO DDS	260 MARRIPOSA	>2	SSE JG1961	2639
WALLACE J ERICHSEN	70 DEL MONTE	>2	SSW JI1967	2644
LTK ASSOCIATES INC	740 DISTEL DR	>2	S JD1969	2650
MILITARY ENTRANCE PROCESSING ST	546 VERNON	>2	SE IW1972	2654
SPORT LEASING	1776 CALIFORNIA	>2	S JJ1973	2654
REALTY EQUITY ENTERPRISES SERV	2057 EL CAMINO REAL	>2	S JB1974	2655
MORRIS PAGEMILL LLC	2701 EL CAMINO REAL	>2	W JC1975	2655
CITY OF PALO ALTO	1313 NEWELL RD	>2	WNW 1976	2656
STEVENS PRINTING CO	2435 BIRCH ST	>2	W JK1978	2657
STEVENS PRINTING	2435 BIRCH	>2	W JK1979	2658
OTTO A. SCHLEICH	132 SANTA RITA AVENUE	>2	W 1980	2659
ACE FIRE EQUIPMENT & SERVICE C	1870 W. BAYSHORE RD	>2	NW IX1981	2659
SANTA CLARA COUNTY VECTOR CONT	750 MOFFETT BLVD	>2	SE JL1983	2662
VECTOR CONTROL FACILITY	750 MOFFETT BLVD	>2	SE JL1984	2663
IVAN HUMPREYS	1729 MIDDLEFIELD RD	>2	WNW JN1992	2670
ESKANDER SARRAF	2020 EL CAMINO REAL	>2	S JO1995	2672
GRANT AVE CONDO OWNERS ASSOCIA	455 GRANT AVE	>2	W JP2003	2687
KEN KATO DDS INC	2421 PARK BLVD STE A204	>2	W IZ2007	2689
KEEBLE AND SHUCHAT PHOTOGRAPHY	290 CALIFORNIA AVE	>2	W JK2009	2692
LEONICIO CARMONA RIOS	1954 PULGAS AVE	>2	NW JM2010	2695
COMMUNICATION ARTS	410 SHERMAN	>2	W 2011	2696
CAMINO BOWLING	2025 EL CAMINO REAL	>2	S JO2012	2697
VILLAGE STATIONERS	310 CALIFORNIA AVE	>2	W JK2013	2697
GENE'S STUDIO	340 CALIFORNIA AVE	>2	W JK2014	2697
WILLIAM S PIER	1733 WEBSTER	>2	WNW JH2015	2698
FABRIZIO & ASSOCIATES INC	2453 ASH STREET	>2	W JK2016	2698
ALL HOUSE DENTON	2453 ASH ST	>2	W JK2017	2700
PROTEUS TYPOGRAPHY	2447 ASH STREET	>2	W JK2018	2700
FAMILY CHIROPRACTIC	445 SHERMAN AVE.	>2	W JP2023	2706
TONY WEI	1970 W EL CAMINO REAL	>2	S JO2024	2707
YAMANE NURSERY	1979 PULGAS AVE	>2	NW JM2027	2708
RAVENSWOOD VILLAGE LLC	1979 PULGAS AVE	>2	NW JM2029	2710
CALIFORNIA WATER SERVICE CO	805 PLEASANT WAY	>2	SSW JI2031	2712
MRI IMAGING CENTER	451 SHERMAN AVE, #110	>2	W JP2032	2713
CALIFORNIA AVENUE CHIROPRACTIC	451 SHERMAN AVENUE	>2	W JP2033	2714
UPTON TOM PHOTOGRAPHER	1879 WOODLAND AV	>2	NW JR2035	2715
RIGGS RESIDENCE	634 LOWELL AVE	>2	WNW JN2036	2716
MRI IMAGING CENTER PALO ALTO	451 SHERMAN AVE STE 110	>2	W JP2038	2719
DEPARTMENT OF ENVIRONMENTAL HE	100 W PORTOLA AVE	>2	SSW JI2040	2720
MR ROBERT PALMER	588 ESCUELA AVE	>2	S JS2042	2722
STANFORD FINANCIAL SQ CA LP WG	2600 EL CAMINO REAL	>2	W JP2044	2724
BERNICE LINDSTROM	2307 BIRCH ST	>2	W JU2046	2726
VOGUE CLEANERS	595 ESCUELA AVE	>2	S JS2047	2726
PHOTO DRIVE UP MT VIEW	1898 W EL CAMINO REAL	>2	S JT2049	2733
WOLF CAMERA NO 958	1898 W EL CAMINO REAL	>2	S JT2050	2735
KRAGEN AUTO PARTS #4114	1915 W EL CAMINO REAL	>2	S JT2053	2737
D JAMES ALTIERI DDS INC	2290 BIRCH ST	>2	W JU2054	2738
D JAMES ALTIERI DDS INC	2290 BIRCH STREET	>2	W JU2055	2738
RANDY DHILLON DDS	2290 BIRCH ST STE A	>2	W JU2056	2740
DEAN'S FOREIGN CAR INC	1901 W EL CAMINO REAL	>2	S JT2057	2740
ALEX CELLS	469 CHIQUITA AVE	>2	S 2058	2742
DUNNS AUTOMOTIVE SERV INC	1447 W DANA ST	>2	SSE 2060	2743
YOUNGS AUTO SERVICE	890 CENTRAL AVE	>2	SSE JV2065	2751

EXECUTIVE SUMMARY

<u>Equal/Higher Elevation</u>	<u>Address</u>	<u>Dist / Dir</u>	<u>Map ID</u>	<u>Page</u>
JEFFREY H SANTOS DDS	409 CAMBRIDGE	>2	W JU2074	2758
PAGE MILL RD LTD PARTNERSHIP	845 PAGE MILL RD	>2	WSW JW2075	2759
RESERVOIR ENGINEERING RESEARCH	845 PAGE MILL RD	>2	WSW JW2076	2760
KATHLEEN JONES	1559 CALIFORNIA ST	>2	SSE 2077	2760
DONS AUTOMOTIVE	830 LEONG DR	>2	SE KA2080	2763
RAVENSWOOD CITY SCH DIST/RONAL	2033 PULGAS AVE	>2	NW KC2089	2775
EXXON SERVICE STATION RAS 7352	495 MOFFETT BLVD	>2	SE KD2091	2776
MOFFETT BLVD EXXON	495 MOFFETT BLVD	>2	SE KD2093	2783
EXXON CO USA #73528	495 MOFFET BLVD/MIDDLEF	>2	SE KD2098	2788
CROWLEY CO	855 JACKSON ST	>2	SSE JV2100	2790
VARIAN 611 GROUND WATER CLEAN	3075 HANSEN WAY	>2	WSW KF2101	2790
NOVELLUS SYSTEMS INC	3075 HANSON WAY	>2	WSW KF2105	2791
VARIAN ASSOCIATES INC	601 CALIFORNIA AVENUE	>2	WSW KH2110	2795
VARIAN MEDICAL SYSTEMS INC	601 CALIFORNIA AVE REME	>2	WSW KH2112	2801
VARIAN GROUND WATER CLEANUP	601 CALIFORNIA AVE	>2	WSW KH2113	2802
VARIAN ASSOCIATES	601 CALIFORNIA AVE	>2	WSW KH2116	2806
GENENCOR INTERNATIONAL	925 PAGE MILL ROAD	>2	WSW JW2128	2828
RUDOLPH & SLETTEN	925 PAGEMILL RD	>2	WSW JW2129	2851
AGUILAR DELGADILLO & GUILLEN	1820 WEST BAYSHORE APT	>2	NW JX2133	2855
ACCELERATED INSTANT PRINTING	460 CAMBRIDGE AVE	>2	W JZ2134	2856
GAS & SHOP CAR WASH	340 MOFFETT BLVD	>2	SSE KJ2135	2858
DEAN BUCHAN	1641 COWPER ST	>2	WNW JY2139	2862
FRANCINE GANI	570 COLERIDGE AVE	>2	WNW 2141	2863
HOME DEPOT USA INC HD 1008	1771 E BAYSHORE RD	>2	NW JX2143	2863
VARIAN NMR SYSTEMS	3120 HANSEN WAY	>2	WSW KF2145	2867
ROBERT & MONTSE ARMITANO	1749 BRYANT ST	>2	W KK2151	2877
MOFFETT PHOTO EXPRESS	327 MOFFETT BLVD STE F	>2	SSE KJ2152	2878
AYDIN CORP	3180 HANOVER ST	>2	WSW KL2157	2885
PALO ALTO UNIFIED SCHOOL DISTR	1525 MIDDLEFIELD RD	>2	WNW KM2159	2899
PALO ALTO PATHOLOGY INC	2325 EL CAMINO REAL	>2	W JZ2160	2900
PAUSD- WALTER HAYES ELEMENTARY	1525 MIDDLEFIELD RD	>2	WNW KM2161	2901
ALTA MESA MEMORIAL PARK	695 ARASTRADERO RD	>2	SW KN2163	2901
NOVELLUS SYSTEMS INC	3175 HANOVER ST	>2	WSW KL2167	2909
ALZA CORP	950 PAGE MILL RD	>2	WSW KO2168	2911
ALZA CORP	950 PAGE MILL RD	>2	WSW KO2169	2914
MOFFETT MANOR APARTMENTS	555 WALKER DR	>2	SE 2173	2963
RON DIECK	335 LOWELL	>2	W KK2174	2963
SUSAN & ERIC DUNN	1470 ARCADIA PLACE	>2	WNW 2178	2967
BELA'S AUTOSPORTS SERVICE & RE	259 MOFFETT BLVD	>2	SSE KT2186	2974
ALEX BARZEGAR	178 STIERLIN RD	>2	SSE KG2187	2975
WALTER KOZOUREK	178 STIERLIN ROAD	>2	SSE KG2189	2977
MOUNTAIN VIEW AUTO	190 MOFFETT BLVD	>2	SSE KT2190	2978
G NEWTON BODYWORKS INC	257 MOFFETT BLVD	>2	SSE KT2191	2979
PIP PRINTING	2233 EL CAMINO REAL	>2	W KU2192	2980
BTN AUTOMOTIVE	223 MOFFET BLVD	>2	SSE KT2193	2981
PETER & ELIZABETH CURRIE	280 LOWELL ST	>2	W KK2194	2982
C & C BODY SHOP	243 MOFFETT BLVD	>2	SSE KT2199	2985
R & B REALTY GROUP	555 W MIDDLEFIELD RD AP	>2	SE KW2200	2988
OAKWOOD MOUNTAIN VIEW	555 WEST MIDDLEFIELD RO	>2	SE KW2201	2988
OAKWOOD APARTMENTS	555 MIDDLEFIELD RD	>2	SE KW2202	2990
HEWLETT-PACKARD CO	3000 HANOVER ST	>2	WSW KX2203	2990
JG LEVRATTO CO.	925 WEST EVELYN AVE	>2	SSE KY2209	2995
CITY OF PALO ALTO	1899 PARK BLVD	>2	W 2210	2996
NAFISEH LINDBERG	1340 CHANNING AVE	>2	WNW 2212	2997
EPA III	1800 W BAYSHORE RD	>2	NW KP2215	2997
SHELL	2200 EL CAMINO REAL	>2	W KU2217	3000

EXECUTIVE SUMMARY

<u>Equal/Higher Elevation</u>	<u>Address</u>	<u>Dist / Dir</u>	<u>Map ID</u>	<u>Page</u>
GENESIS PHOTOGRAPHY	185 MOFFETT BLVD.	>2	SSE KT2218	3003
ANADA CHURCH OF SELF REALIZATI	2171 EL CAMINO REAL	>2	W KU2219	3004
SHELL SERVICE STATION	2200 EL CAMINO REAL	>2	W KU2220	3005
CALIFORNIA WATER SERVICE CO ST	631 DISTEL DR	>2	S 2221	3009
CITY PALO ALTO	1451 MIDDLEFIELD RD	>2	WNW KM2222	3009
PALO ALTO JUNIOR MUSEUM	1451 MIDDLEFIELD RD	>2	WNW KM2223	3009
CITY PALO ALTO - PALO ALTO JR	1451 MIDDLEFIELD RD	>2	WNW KM2224	3010
CITY OF MOUNTAIN VIEW	157 MOFFETT BLVD	>2	SSE KT2226	3013
BECKMAN INSTRUMENTS	1050 PAGE MILL RD	>2	WSW KZ2228	3014
MOUNTAIN VIEW FIRESTATION	997 VILLA	>2	SSE KV2234	3034
ROBERT COHN	215 LOWELL AVE	>2	W 2241	3040
1X PALO ALTO UNIFIED	750 CALIFORNIA	>2	W LB2242	3040
1X CITY OF MOUNTAIN VIEW	140 BRYANT STREET	>2	SSE KY2245	3042
SOPHIA SYSTEMS AND TECHNOLOGY	777 CALIFORNIA AVE	>2	W LB2248	3045
KOBE STEEL USA INC	777 CALIFORNIA AVENUE	>2	W LB2249	3046
"FERRO ELECTRONIC MATERIAL SY	625 TYRELLA AVE	>2	SE LC2250	3046
CITY OF PALO ALTO	1276 HARRIET ST	>2	WNW LE2252	3048
1X CITY OF PALO ALTO	1276 HARRIET ST	>2	WNW LE2253	3048
INNO DESIGN INC	577 COLLEGE AVE	>2	W KU2254	3049
UPTON CASEY & HIGGINS A MEDICA	253 FRANKLIN ST	>2	SSE KV2255	3049
PACIFIC GAS & ELECTRIC CO	26 ALVARADO AVE	>2	SSW 2256	3050
CITY OF MT VIEW - PUBLIC WORKS	253 - 255 FRANKLIN ST	>2	SSE KV2257	3051
LIGHT TREE HOUSING PARTNERS	1900 CLARKE AVE	>2	NW LF2260	3052
CHEVRON PRODUCTS SS#99418	1770 W BAY SHORE	>2	NW LF2262	3053
CHEVRON PRODUCTS SS#206631	1770 W BAYSHORE	>2	NW LF2264	3055
GENPHARM INTERNATIONAL INC	855 CALIFORNIA AVE	>2	WSW LB2266	3056
NOVARTIS CROP PROTECTION	855 CALIFORNIA AVENUE	>2	WSW LB2267	3056
STANFORD UNIVERSITY	855 CALIFORNIA AVE	>2	WSW LB2268	3058
STANFORD UNIVERSITY ESF	855 CALIFORNIA AVE	>2	WSW LB2269	3059
STANFORD DNA SEQ. CTR.	855 CALIFORNIA AVE.	>2	WSW LB2270	3061
SENTINEL BIOSCIENCES INC	855 S CALIFORNIA AVE ST	>2	WSW LB2271	3065
LAWRENCE TIRE SVC	2011 EL CAMINO REAL	>2	W LG2272	3066
G T S AUTO CENTER	997 W DANA STREET	>2	SSE LH2273	3068
ECONOMY MOTORS	997 W DANA ST	>2	SSE LH2274	3069
RAVENSWOOD VILLAGE LLC	1926 - 1932 CLARK AVE	>2	NW LF2277	3072
WILLOW PARK HOMEOWNERS ASSN	500 W MIDDLEFIELD RD	>2	SE 2278	3073
Not reported	901 CALIFORNIA AVE	>2	WSW LI2279	3074
DNAX RESEARCH INC.	901 CALIFORNIA AVE	>2	WSW LI2282	3079
SCHERING - PLOUGH BIOPHARMA -	901 S CALIFORNIA AVE	>2	WSW LI2285	3082
MINUTEMAN PRESS	1039-L EL MONTE AVE	>2	S LJ2286	3082
LONGS DRUG STORE NO 346	1041 EL MONTE AVE	>2	S LJ2287	3082
CAREFUL CLEANERS	860 VILLA ST	>2	SSE LK2288	3085
CAREFUL CLEANERS	860 VILLA STREET	>2	SSE LK2290	3089
FOTRON PHOTO LAB	143 CASTRO ST	>2	SSE LK2291	3089
ARCO PRODUCTS COMPANY	1963 EL CAMINO REAL	>2	W LG2294	3092
ARCO #0589	1963 EL CAMINO REAL	>2	W LG2295	3094
1X SAKS FIFTH AVE STORE	500 STANFORD AVE	>2	W LG2300	3103
SKIDMORE, DR. JAMES	339 FRANKLIN STREET	>2	SSE LH2302	3105
BINH NGUYEN	1457 EDGEWOOD DR	>2	NW LL2303	3106
LOCKHEED MISSLES & SPACE	2690 HANOVER STREET	>2	WSW LM2304	3106
UNOCAL SERVICE STATION #3686	1010 EL MONTE AVE	>2	S LJ2307	3107
ELMONTE UNION 76	1010 EL MONTE	>2	S LJ2309	3110
TIM ALENTIEV	50 PINE LN	>2	SSW 2311	3113
WEST DANA LLC	939 W DANA ST	>2	SSE LH2312	3113
CITY OF PALO ALTO/FIRESTATION	2675 HANOVER ST	>2	WSW LM2317	3117
CITY OF PALO ALTO	2675 HANOVER ST	>2	WSW LM2318	3117

EXECUTIVE SUMMARY

<u>Equal/Higher Elevation</u>	<u>Address</u>	<u>Dist / Dir</u>	<u>Map ID</u>	<u>Page</u>
CITY OF PALO ALTO-PUBLIC WORKS	2675 HANOVER STREET	>2	WSW LM2321	3119
PALO ALTO FIRE STATION #2	2675 HANOVER STREET	>2	WSW LM2322	3120
PALO ALTO FIRE STATION #2	2675 HANOVER ST	>2	WSW LM2323	3121
ANNE CHRISTMAN	1341 BYRON ST	>2	WNW LP2325	3125
1711 W EL CAMINO LLC	1711 W EL CAMINO REAL	>2	S LQ2327	3129
SCHNEIDER PROPERTIES LP	520 WALKER ST	>2	SE LR2328	3129
CHIROPRACTIC CARE CENTER	147 CASTRO ST, #1	>2	SSE LK2329	3130
BLUE BIRD CLEANERS	1049 EL MONTE AVE	>2	S LJ2330	3131
CLASSICS @ AVENDALE AVE LLC	185 FAIRCHILD DR	>2	SE 2332	3135
R. LAWRENCE SULLIVAN	1345 WEBSTER ST	>2	WNW LP2333	3136
BRYANT STREET ASSOCIATES	303 BRYANT STREET	>2	SSE LH2338	3144
ED HLAVKA	40 KENT PLACE	>2	WNW 2339	3145
LUCY STERN COMMUNITY CENTER	1305 MIDDLEFIELD RD	>2	WNW LP2340	3146
CITY OF PALO ALTO/PUBLIC WORKS	1305 MIDDLEFIELD RD	>2	WNW LP2341	3147
ALAN ROY SANDS	506 S SHORELINE RD	>2	SSE LT2342	3147
ALEXANDRIA REAL ESTATE EQUITIE	2631 HANOVER	>2	WSW LM2343	3148
XENOPORT INC	2631 HANOVER ST	>2	WSW LM2344	3148
CHEMOCENTRYX	2631 HANOVER ST	>2	WSW LM2345	3150
LASER WORKS INC	257 CASTRO ST STE 115	>2	SSE LH2346	3154
MOUNTAIN VIEW PRINTING	231 CASTRO ST	>2	SSE LK2347	3154
2625/2627/2631 HANOVER,LLC	2625 HANOVER ST	>2	WSW LM2348	3155
NANOSYS INC	2625 HANOVER ST	>2	WSW LM2350	3158
M V -SPA/TOM NEEHAN	1620 W EL CAMINO REAL	>2	S LQ2351	3160
LOCKHEED MARTIN SPACE SYSTEMS	3251 HANOVER STREET	>2	WSW LU2353	3163
PAUSD/GUNN HIGH SCHOOL	780 ARASTRADERO RD	>2	SW LV2354	3167
HENRY GUNN HIGH SCHOOL	780 ARASTRADERO	>2	SW LV2356	3169
PALO ALTO UNIFIED SCHOOL DISTR	780 ARASTRADERO RD	>2	SW LV2357	3170
MORMA ODENWELLER	236 CASTRO ST	>2	SSE LK2358	3172
GLOBAL ENVIRONMENTAL	241 CASTRO ST	>2	SSE LK2359	3172
MID-PENINSULA HOUSING INC	449 TYRELLA AVE	>2	SE LR2360	3173
1X TYRELLA CORP	449 TYRELLA AVE	>2	SE LR2361	3174
A MINUTEMAN PRESS	1039-L EL MONTE AVE	>2	S LJ2362	3175
PRECISION CAMERAS	1039 EL MONTE AVE	>2	S LJ2363	3176
LOS ALTOS SCHOOL DISTRICT	700 LOS ALTOS AVE	>2	SSW LW2365	3178
KITTOE TRUST	636 MELVILLE AVE	>2	WNW LP2366	3178
CELL BIOSCIENCES INC	1117 CALIFORNIA AVE	>2	WSW LY2371	3182
ALEX GREENWOOD	1050 GREENWOOD AVE	>2	WNW 2374	3184
1X PALO ALTO UNIFIED SCHOOL DI	GUNN HIGH SCHOOL	>2	SW LV2375	3185
JOSEPH M CASSARA DDS	1057 EL MONTE AVENUE	>2	S LJ2376	3186
JENNY LU, DDS	1580 W EL CAMINO REAL #	>2	S LZ2377	3188
PRENATAL DIAGNOSTICS INC	1580 W EL CAMINO REAL S	>2	S LZ2378	3189
JENNY LU, DDS	1580 W EL CAMINO REAL	>2	S LZ2379	3192
ALZA CORPORATION B/D	2575 HANOVER ST	>2	WSW MA2380	3193
FILL'EM FAST	1795 EL CAMINO REAL	>2	W LS2382	3204
ULTIMAR INC	1795 EL CAMINO REAL	>2	W LS2384	3209
THE PALO ALTO CLUB	567 MELVILLE	>2	WNW 2387	3210
CHARLES LEIB	1505 EMERSON ST	>2	W MC2388	3211
RENAULT AND HANDLEY	2550 HANOWVER ST	>2	WSW MA2389	3211
1X US POSTAL SERVICE	211 HOPE STREET	>2	SSE MD2390	3212
DANA MARKET	300 CASTRO ST	>2	SSE MF2395	3217
YIH-LOING HONG DDS	682 VILLA ST STE F	>2	SSE MD2396	3218
DE VOSS CHIROPRACTIC OFFICE	682 VILLA STREET	>2	SSE MD2397	3218
PETER T YOSHIDA DDS INC	682 VILLA STREET	>2	SSE MD2398	3220
GEETA PIROUZANIA DDS	1061 EL MONTE AVE STE C	>2	S 2399	3221
JON STONE	190 ISLAND DR	>2	NW 2400	3223
A-1 FOREIGN AUTO RPR	1544 W EL CAMINO REAL	>2	S LZ2401	3223

EXECUTIVE SUMMARY

<u>Equal/Higher Elevation</u>	<u>Address</u>	<u>Dist / Dir</u>	<u>Map ID</u>	<u>Page</u>
MINDOR INC.	599 WEST EVELYN	>2	SSE MG2404	3227
MINTON COMPANY	599 EVELYN AVE W	>2	SSE MG2406	3229
LON TOKUNAGA	396 TYRELLA AVE	>2	SE 2417	3237
KEVIN B SAWYER DDS	646 LOS ALTOS RANCHO	>2	SSW LW2420	3238
TIRES PLUS	345 CASTRO STREET	>2	SSE MF2422	3240
DAVID FARLEY-TRUSTEE OF TOSCA	345 CASTRO ST	>2	SSE MF2423	3241
US POSTAL SERVICE	357 CASTRO ST	>2	SSE MF2426	3246
PAGE MILL PROPERTIES LLC	1928 COOLEY AVE	>2	NW MB2427	3247
WEBCOR CONSTRUCTION INC	424 BRYANT ST	>2	SSE MI2428	3247
FULANOVICH AND SEID, CHIROPRACTIC	1691 EL CAMINO REAL	>2	W MH2432	3249
DAVID L MCKENNA DDS	1691 EL CAMINO REAL,#30	>2	W MH2433	3251
BAY AREA PROSTHODONTICS	1691 EL CAMINO REAL,	>2	W MH2434	3252
THE HOME DEPOT NO 6603	1781 E BAYSHORE RD	>2	NW MJ2435	3254
MOUNTAIN VIEW FAMILY PHYSICIAN	280 HOPE ST	>2	SSE MD2436	3258
GTS AUTO CENTER	705 W DANA ST	>2	SSE MF2444	3267
1X CITY OF MOUNTAIN VIEW	460 BRYANT STREET	>2	SSE MI2447	3269
PACIFIC BELL TELEPHONE CO DBA	305 HOPE ST	>2	SSE MF2452	3277
PACIFIC BELL	305 HOPE ST	>2	SSE MF2455	3278
NICK PODAL COMPANY	220 VIEW ST	>2	SSE MD2456	3281
BARBARA SILBERLING	1421 EMERSON ST	>2	W MC2458	3282
EQUILON ENTERPRISES LLC	1288 EL CAMINO/BAILEY	>2	S MK2462	3286
CALIPER TECHNOLOGIES CORP	1275 CALIFORNIA AVE	>2	WSW ML2463	3288
STANFORD FEDERAL CREDIT UNION	1500 PAGE MILL ROAD	>2	WSW MM2464	3290
STANFORD HOSPITAL AND CLINICS	1520 PAGE MILL RD	>2	WSW MM2465	3291
PACKARD CHILDREN HOSPITAL AT S	1520 PAGE MILL RD	>2	WSW MM2466	3292
PALGILL PAGEMILL LP	1500 PAGE MILL ROAD	>2	WSW MM2467	3293
VA PALO ALTO HEALTH CARE SYSTEM	3801 MIRANDA AVE	>2	SW MN2469	3299
DEPT OF VETERAN AFFAIRS	3801 MIRANDA AVE	>2	SW MN2470	3299
USVA MEDICAL CENTER	3801 MIRANDA AVENUE	>2	SW MN2472	3300
CREEKBRIDGE OMC	245 VIEW ST	>2	SSE MD2475	3305
HANOVER BUILDING PARTNERSHIP	2400 HANOVER	>2	WSW ML2476	3305
PILGRAM HAVEN	373 PINE LN	>2	SSW MQ2478	3306
PILGRIM HAVEN	373 PINE LANE	>2	SSW MQ2479	3306
CORPORATION YARD	85 CHURCHILL AVE	>2	W MS2484	3311
PALO ALTO UNIFIED SCHOOL DISTRICT	85 CHURCHILL AVE	>2	W MS2489	3318
PALO ALTO HIGH SCHOOL SCHOOL	85 CHURCHILL	>2	W MS2491	3319
SILECS INC	444 CASTRO ST	>2	SSE MI2492	3321
TISHMAN SPEYER PROPERTY	444 CASTRO ST	>2	SSE MI2493	3321
SIC-MOUNTAIN BAY PLAZA LLC	444 CASTRO ST	>2	SSE MI2494	3323
T R MOUNTAIN VIEW CORP	444 CASTRO ST	>2	SSE MI2495	3323
MOUNTAIN BAY PLAZA	444 CASTRO STREET	>2	SSE MI2496	3324
MILE HIGH PROPERTIES	444 CASTRO STREET	>2	SSE MI2497	3325
MINTON LUMBER AND SUPPLY	455 W EVELYN AVE	>2	SSE MT2499	3327
TERRY & DOUG VALENTI	125 SOUTHWOOD DR	>2	NW 2500	3328
GIRARD RESIDENCE	590 E CRESCENT DR	>2	NW MU2503	3329
1X CASTILLEJA SCHOOL FOUNDATION	1310 BRYANT STREET	>2	WNW MW2506	3340
CASTILLEJA SCHOOL	1310 BRYANT ST	>2	WNW MW2507	3342
VANCE BROWN INC	1310 BRYANT ST	>2	WNW MW2509	3343
CAMINO DENTAL GROUP	1328 W EL CAMINO REAL	>2	SSE MK2510	3344
GARY'S VIDEO LIBRARY	1328 W EL CAMINO REAL	>2	SSE MK2511	3345
MOUNTAIN VIEW DENTAL CARE	451 CASTRO ST	>2	SSE MI2513	3346
MINTON'S LUMBER & SUPPLY	425 EVELYN AVE W	>2	SSE MT2519	3352
LOCKHEED MARTIN SPACE SYSTEMS	3251 HANOVER ST	>2	WSW MZ2520	3354
WILBUR PROPERTY	490 KINGSLEY AVE	>2	WNW NA2523	3370
COLBURN WILBUR	490 KINGSLEY AVE	>2	WNW NA2524	3372
EASTRIDGE MULTIPLE INVESTOR FUND	421 WEST EVELYN AVE	>2	SSE MT2525	3373

EXECUTIVE SUMMARY

<u>Equal/Higher Elevation</u>	<u>Address</u>	<u>Dist / Dir</u>	<u>Map ID</u>	<u>Page</u>
NASA AMES RESEACH CENTER	NASA AMES RESEARCH CTR	>2	ESE MV2526	3373
STANFORD UNIVERSITY	1450 PAGE MILL ROAD	>2	WSW MM2528	3376
NAVAL AIR STATION MOFFETT FIEL	NAS	>2	ESE MV2530	3378
SCVTA TASMAN BLOCK C210	MOFFET FIELD AND HWY 23	>2	ESE MV2535	3382
HALL DESIGN INC	707 CALIFORNIA ST	>2	SSE MY2538	3413
VALLEY VIEW DENTAL CARE	471 CASTRO ST	>2	SSE MY2539	3414
STANFORD UNIVERSITY GENOME	4005 MIRANDA AVE	>2	SW NB2540	3416
AFFYMAX RESEARCH INSTITUTE PAL	4001 MIRANDA AVE	>2	SW NB2541	3419
FAIRCHILD RESEARCH CENTER	4001 MIRANDA AVE	>2	SW NB2544	3433
ALZA CORPORATION	1454 PAGE MILL ROAD	>2	WSW MM2547	3442
SHELL	1288 EL CAMINO REAL W	>2	SSE NC2553	3447
VA PALO ALTO HEALTH CARE SYSTE	3801 MIRANDA AVENUE	>2	SW NB2564	3458
V.A. MEDICAL CENTER	3801 MIRANDA AVE	>2	SW NB2566	3463
VETERAN'S ADMN MEDICAL FAC	3801 MIRANDA AVE	>2	SW NB2568	3466
BANK OF THE WEST	501 CASTRO ST	>2	SSE NG2569	3467
FAIRCHILD LINEAR PRODS DIV	313 FAIRCHILD DR	>2	SE NF2573	3469
NOKIA INCORPORATED	313 FAIRCHILD DR	>2	SE NF2575	3474
FAIRCHILD SEMICONDUCTOR SYSTEM	313 FAIRCHILD DR	>2	SE NF2577	3475
TOM GUNTLY	1542 MELBA COURT	>2	S 2586	3482
FIRST PRESBYTERIAN CHURCH OF P	1140 COWPER ST.	>2	WNW NA2587	3482
FIRST PRESBYTERIAN CHURCH OF P	1140 COWPER ST	>2	WNW NA2588	3483
STANFORD UNIVERSITY-EDWARDS BU	855 SERRA STREET	>2	W NI2590	3483
WJ COMMUNICATIONS INCORPORATED	3333 HILLVIEW AVENUE	>2	WSW NL2594	3498
STELLEX MICROWAVE SYSTEMS INC	3333 HILLVIEW AVE	>2	WSW NL2595	3516
INTRINSIC VENTURES INC	333 W EVELYN	>2	SSE NM2596	3521
ALZA CORPORATION	1501 S CALIFORNIA AVE	>2	WSW NN2599	3531
PROGENESYS	1501 CALIFORNIA AVE	>2	WSW NN2600	3533
MICHAEL & JESSICA SCHAEMAN	1276 DANA AVE	>2	WNW 2601	3536
HEWLETT-PACKARD COMPANY	1501 PAGE MILL RD	>2	WSW NO2605	3555
COOLEY APARTMENTS	2000 COOLEY	>2	NW NK2618	3578
KAISER PERMANENTE	555 CASTRO ST	>2	SSE NG2620	3580
LAMONT HOREBECK	321 BUSH ST.	>2	SSE 2622	3582
OREAD INC	3401 HILLVIEW AVE # P	>2	SW NP2623	3582
SAFEBRIDGE CONSULTANTS INC	3401 HILLVIEW AVE STE S	>2	SW NP2624	3584
LEVEL CONSTRUCTION	288 AVALON AVE	>2	S 2625	3585
URBAN DECAY	331 FAIRCHILD DR	>2	SE NF2627	3586
1X HALLESY, MARY & DUANE	1246 EMERSON ST	>2	WNW 2630	3589
Lower Elevation				
<u>Lower Elevation</u>	<u>Address</u>	<u>Dist / Dir</u>	<u>Map ID</u>	<u>Page</u>
BAY LAUREL INVESTMENT COMPANY	1121 SAN ANTONIO ROAD	0 - 1/8	NNW A13	147
HARBOR PRINTING	2698 MARINE WAY	0 - 1/8	ENE B14	147
INNERDYNE MEDICAL	2665 MARINE WAY	0 - 1/8	ESE B15	149
V-RAY IMAGING	2660 MARINE WY	0 - 1/8	ESE B16	149
VLSI STANDARDS INC	2660 MARINE WAY	0 - 1/8	ESE B17	150
CHARLSTON PROPERTY INC	2700 COAST AVE	0 - 1/8	ENE B18	151
G L ROSS INC	2751 MARINE WAY	0 - 1/8	NNE B22	157
BELL INDUSTRIES INC PRECISION	2637 MARINE WAY	1/8 - 1/4 SE	C29	165
DRAWBRIDGE PARTNERS	2637 MARINE WY	1/8 - 1/4 SE	C30	171
SUN MICROSYSTEMS INC	2632 MARINE WAY	1/8 - 1/4 SE	C31	172
W V P INCOME PLUS I I	2690 CASEY AVE	1/8 - 1/4 N	D35	174
CARRAMERICA REALTY CORP	2690 CASEY DR	1/8 - 1/4 N	D36	177
LIGHTWAVE ELECTRONICS CORP	1161 SAN ANTONIO ROAD	1/8 - 1/4 N	D43	185
PG&E	2650 CASEY AVE	1/8 - 1/4 NNE	F44	186
METAGRAPHICS INC	1023 CORPORATION WAY	1/8 - 1/4 WNW	E47	189
LINOTEXT	1015 CORPORATION WAY	1/8 - 1/4 WNW	E48	190

EXECUTIVE SUMMARY

Lower Elevation	Address	Dist / Dir	Map ID	Page
PACKARD CHILDRENS HOSPITAL	1010 CORPORATION WAY	1/8 - 1/4 WNW	E49	192
DUKE SCIENTIFIC CORP	1135 SAN ANTONIO RD STE	1/8 - 1/4 N	D52	200
SUN MICROSYSTEMS INC	2599 GARCIA AVE	1/8 - 1/4 SE	C55	203
SUN MICROSYSTEMS INC	1201 SAN ANTONIO RD	1/8 - 1/4 N	D59	208
COLORMAGIC	2551-A CASEY AVE	1/8 - 1/4 NE	F60	210
NOVACEPT	1047 ELWELL CT	1/8 - 1/4 NW	H65	214
CYTYC SURGICAL PRODUCTS	1047 ELWELL CT	1/8 - 1/4 NW	H66	215
ERIC WILLIS	2535 GARCIA AVE	1/8 - 1/4 SE	I67	216
GINZTON TECHNOLOGY CENTER	2599 GARCIA AVE	1/4 - 1/2 SE	I74	226
MAROMATIC CO.INC	2591 GARCIA AVE	1/4 - 1/2 SE	I81	235
CHARLESTON PROPERTIES INC	2550 GARCIA AVE	1/4 - 1/2 SE	I93	244
POWER ENGINEERING CONTRACTORS	1275 NORTH SAN ANTONIO	1/4 - 1/2 N	113	266
IN TO IT SOUFTWARE INC	2475 GARCIA AVE	1/4 - 1/2 SE	O116	269
QUANTUM DOT CORPORATION	2375 GARCIA AVE	1/4 - 1/2 SE	O128	280
SUROMED	2375 GARCIA AVENUE	1/4 - 1/2 SE	O129	281
SURROMED	2375 GARCIA AVE	1/4 - 1/2 SE	O130	287
BENITEC INC	2375 GARCIA AVE	1/4 - 1/2 SE	O132	287
PROTEIN DESIGN LABS INC	2375 GARCIA AVE	1/4 - 1/2 SE	O133	288
SPACE SYSTEMS/LORAL	928 E MEADOW CIR	1/4 - 1/2 WSW	R160	325
ESSEX REALTY	925 E MEADOW DR	1/4 - 1/2 WSW	R161	328
BIOMERIX CORPORATION	3520 W BAYSHORE RD	1/2 - 1 WNW	AA230	443
BIOMYNE TECHNOLOGY COMPANY	3510 W BAYSHORE RD	1/2 - 1 WNW	AA237	452
JEOL USA INC	3500 WEST BAYSHORE ROAD	1/2 - 1 WNW	AA247	462
CONNETICS CORPORATION	3400 W BAYSHORE RD	1/2 - 1 NW	AL344	575
BAYHILL THERAPEUTICS, INC	3400 W BAYSHORE RD	1/2 - 1 NW	AL345	576
CETUS IMMUNE CORPORATION	3400 W BAYSHORE	1/2 - 1 NW	AL346	576
CONNETICS CORPORATION	3400 WEST BAYSHORE ROAD	1/2 - 1 NW	AL347	578
PALO ALTO USD/PALO VERDE ELEM	3450 LOUIS RD	1/2 - 1 W	AP375	612
COHERENT INC MEDICAL	3270 W BAYSHORE RD	1/2 - 1 NW	AU436	687
CTY PALO ALTO/MUNICIPAL SRV. C	3201 E BAYSHORE BLVD	1 - 2 NW	BO627	926
COLORADO PARK APARTMENTS	1141 COLORADO AVE	1 - 2 NW	CB694	1014
CITY OF MOUNTAIN VIEW	2191 SHORELINE	1 - 2 ESE	CP786	1104
GAS RECOVERY SYSTEMS INC	2499 SHORELINE BLVD	1 - 2 ESE	CP789	1107
SGI	2081 NORTH SHORELINE BL	1 - 2 ESE	CP798	1125
PROMETHEUS REAL ESTATE GROUP I	1094 TANLAND DR	1 - 2 NW	DD905	1270
PALO ALTO USD/OHLONE ELEM SCH	950 AMARILLO AVE	1 - 2 WNW	DG909	1275
SILICON GRAPHICS INC/ SGI	1200 CRITTENDEN LN	1 - 2 ESE	DH922	1288
MOUNTAIN VIEW CITY OF	1301 CRITTENDEN LN	1 - 2 ESE	DH924	1292
APERON BIOSYSTEMS	2468 EMBARCADERO WAY	1 - 2 NNW	DI928	1294
SATIETY INC	2470 EMBARCADERO WAY	1 - 2 NNW	DI933	1301
SOLUS BIOSYSTEMS INC	2454 EMBARCADERO WAY	1 - 2 NNW	DI942	1312
CITY OF PALO ALTO/WATER QUALIT	2501 EMBARCADERO WAY	1 - 2 NNW	953	1327
NANOSOLAR	2440 EMBARCADERO WAY	1 - 2 NNW	DR962	1338
EMBARCADERO CENTER	2465 E BAYSHORE	1 - 2 NW	DW986	1364
ANGIOTECH BIOMATERIALS CORP	2500 FABER PL	1 - 2 NNW	EG1038	1428
GVO INCORPORATED	2370 WATSON COURT	1 - 2 NW	DW1043	1442
PALO ALTO MEDICAL FOUNDATION	2452 WATSON CT	1 - 2 NW	DW1045	1443
COLLAGEN CORPORATION	2455 FABER PLACE	1 - 2 NNW	EI1049	1450
COHESION CORP	2455 FABER PL	1 - 2 NNW	EI1052	1453
COHESION TECHNOLOGIES	2455 FABER PLACE	1 - 2 NNW	EI1053	1454
MATHEWS-CARLSEN BODY WORK	2480 FABER AVE.	1 - 2 NNW	EG1055	1460
DUKE SCIENTIFIC CORPORATION	2463 FABER PL	1 - 2 NNW	EG1064	1470
DUKE SCIENTIFIC CORPORATION	2463 FABER	1 - 2 NNW	EG1065	1471
1X SANTA CLARA CTY SANITATION	1925 EMBARCADERO ROAD	1 - 2 NNW	EP1108	1516
CITY OF PALO ALTO	1735 EMBARCADERO RD	1 - 2 NW	EQ1111	1519
CARLSEN PORSCHE AUDI, INC.	1730 EMBARCADERO RD	1 - 2 NW	EQ1112	1520

EXECUTIVE SUMMARY

<u>Lower Elevation</u>	<u>Address</u>	<u>Dist / Dir</u>	<u>Map ID</u>	<u>Page</u>
CARL CARLSEN	1766 EMBARCADERO RD	1 - 2 NW	ES1119	1529
ANDERSON HONDA ISUZU	1766 EMBARCADERO RD	1 - 2 NW	ES1121	1531
STANFORD AUTO PLAZA	1766 EMBARCADERO RD	1 - 2 NW	EQ1124	1534
CITY OF PALO ALTO(PUBLIC WORKS	2501 EMBARADERO WAY	1 - 2 NNW	ET1126	1540
NPJ MAJ-PALO ALTO REG WPC	2501 EMBARCADERO	1 - 2 NNW	ET1129	1542
LOCALMED	1820 EMBARCADERO RD	1 - 2 NNW	EU1134	1556
COAPT SYSTEMS INC	1820 EMBARCADERO RD	1 - 2 NNW	EU1135	1558
PEARSON ELECTRONICS INC	1860 EMBARCADERO RD	1 - 2 NNW	1156	1576
CITY OF PALO ALTO-PUBLIC WORKS	1875 EMBARCADERO RD	1 - 2 NNW	ET1165	1593
CITY OF PALO ALTO/GOLF COURSE	1875 EMBARCADERO RD	1 - 2 NNW	ET1166	1594
PALO ALTO GOLF COURSE	1875 EMBARCADERO RD	1 - 2 NNW	ET1167	1595
GOPOWER	1890 EMBARCADERO RD	1 - 2 NNW	ET1180	1610
WEST VALLEY FLYING CLUB INC	1901 EMBARCADERO RD	1 - 2 NNW	ET1192	1628
VICTOR AVIATION SERVICES INC	1901 EMBARCADERO RD	1 - 2 NNW	ET1193	1629
ROSSI AIRCRAFT INC	1900 EMBARCADERO RD	1 - 2 NNW	ET1196	1638
SANTA CLARA COUNTY AVIATION	1901 EMBARCADERO ROAD	1 - 2 NNW	ET1197	1639
ROSSI AIRCRAFT INC	1903 EMBARCADERO RD	1 - 2 NNW	ET1199	1642
MAIN AIRCRAFT MAINTENANCE	1903 EMBARCADERO RD	1 - 2 NNW	ET1200	1645
AIR SHARE INC	1903 EMBARCADERO RD	1 - 2 NNW	ET1201	1646
PALO ALTO AIRPORT/AIR TRAFFIC	1909 EMBARCADERO	1 - 2 NNW	1202	1647
EMBARCADERO BAYSHORE INVESTORS	2479 EMBARCADERO	1 - 2 NNW	ET1221	1676
CONOR MEDSYSTEMS	2468 EMBARCADARO WAY	1 - 2 NNW	ET1251	1715
NIDEK INCORPORATED	2460 EMBARCADERO WAY	1 - 2 NNW	FI1263	1732
DOLPHIN MULTI-MEDIA INC	2458 EMBARCADERO WY	1 - 2 NNW	FI1276	1750
MEDLUMINAL SYSTEMS	2454 EMBARCADERO WAY	1 - 2 NNW	FI1288	1767
NANOSOLAR	2440 EMBARCADERO WY	1 - 2 NNW	FI1329	1840
DOLPHIN MULTI-MEDIA	2440 EMBARCADERO WAY	1 - 2 NNW	FI1330	1842
GEMFIRE CORP	2440 EMBARCADERO WAY	1 - 2 NNW	FI1331	1842
BERNAD HODES ADVERTISING	2100 GENG RD	1 - 2 NW	FS1359	1878
DUKE SCIENTIFIC CORP	2415 EMBARCADERO WY	1 - 2 NNW	FI1383	1910
SAN JOSE MERCURY NEWS	2415 EMBARCADERO WY	1 - 2 NNW	FI1384	1911
INTERGRAPH CORP APD	2400 GENG RD	1 - 2 NW	FS1403	1927
PALO ALTO SANITATION CO	2000 GENG RD	1 - 2 NW	FS1414	1936
PASCO	2000 GENG RD	1 - 2 NW	FS1415	1943
WPI PACKAGING & MAINTENANCE IN	2390 EMBARCADERO ROAD	1 - 2 NNW	FX1431	1956
UNITED STATES POSTAL SERVICE	2197 EAST BAYSHORE	1 - 2 NW	GC1434	1959
UNITED STATES POSTAL SERVICE	2197 E BAYSHORE RD	1 - 2 NW	GC1436	1961
PALO ALTO RECYCLING CENTER	2380 EMBARCADERO RD	1 - 2 NNW	FX1466	2001
PALO ALTO LANDFILL GAS CORP	2380 EMBARCADERO RD	1 - 2 NNW	FX1467	2003
PALO ALTO GAS RECOVERY C/O EDS	2380 EMBARCADERO RD	1 - 2 NNW	FX1470	2006
CTY PALO ALTO, MUNICIPAL LANDF	2380 EMBARCADERO RD	1 - 2 NNW	FX1471	2008
FEDERAL AVIATION AUTHORITY-PAL	PALO ALTO AIRPORT A.T.C	>2 NNW	1919	2594

Emissions Inventory Data: Toxics and criteria pollutant emissions data collected by the ARB and local air pollution agencies

A review of the EMI list, as provided by EDR, and dated 12/31/2005 has revealed that there are 198 EMI sites within approximately 3 miles of the target property.

<u>Equal/Higher Elevation</u>	<u>Address</u>	<u>Dist / Dir</u>	<u>Map ID</u>	<u>Page</u>
SOUTHWALL TECHNOLOGIES	3975 E BAYSHORE ROAD	0 - 1/8 WSW	A12	145
DREXLER TECHNOLOGY CORPORATION	2644 BAYSHORE PARKWAY	1/8 - 1/4 SSE	G51	193
SCR-FORMER FORD AEROSPACE	3825 FABIAN	1/4 - 1/2 WSW	J73	218
PLANTER TECHNOLOGY INC	4007 TRANSPORT STREET	1/4 - 1/2 S	K85	238

EXECUTIVE SUMMARY

<u>Equal/Higher Elevation</u>	<u>Address</u>	<u>Dist / Dir</u>	<u>Map ID</u>	<u>Page</u>
SYMTRON CORPORATION	4019 TRANSPORT STREET	1/4 - 1/2 S	K96	246
PACIFIC BELL	990 COMMERCIAL AVENUE	1/4 - 1/2 S	K108	261
GUARDIAN PRINTING	981 COMMERCIAL STREET	1/4 - 1/2 S	K110	263
LORAL WESTERN DEVELOPMENT LABS	1010 E MEADOW CIRCLE	1/4 - 1/2 W	Q118	270
BURTON'S OF CALIFORNIA PRESS,	931 COMMERCIAL STREET	1/4 - 1/2 S	N153	316
SPACE SYSTEMS/LORAL (BLDG #25)	1025 E MEADOW CIRCLE	1/4 - 1/2 W	Q157	319
SPACE SYSTEM/LORAL (BLDG #12)	1036 E MEADOW CIRCLE	1/4 - 1/2 WNW	T171	342
SPECIFIC PLATING CO	936 INDUSTRIAL AVENUE	1/4 - 1/2 S	V178	358
FORD AEROSPACE & COMMUNICATION	3939 FABIAN WAY	1/4 - 1/2 SSW	U181	361
CRYSTAL TECHNOLOGY, INC	1040 EAST MEADOW CIRCLE	1/4 - 1/2 WNW	T187	385
NYOCAL AMERICAN MARKETING GROU	895 SAN ANTONIO ROAD	1/4 - 1/2 S	X198	407
ALEXANDRIA REAL ESTATE EQUITIE	2450 BAYSHORE PARKWAY	1/4 - 1/2 SSE	Y208	417
MENLO CARE, INC	1053 E MEADOW CIRCLE	1/2 - 1 WNW	T216	429
LOTUS PRINTING CORP	868 SAN ANTONIO ROAD	1/2 - 1 S	X233	445
SPACE SYSTEMS/LORAL (BLDG 7&8)	3977 FABIAN WAY	1/2 - 1 SSW	AD248	462
JIM BAER	3980 FABIAN WAY	1/2 - 1 SSW	AD252	469
ALEXANDRIA REAL ESTATE EQUITIE	2400 BAYSHORE PARKWAY	1/2 - 1 SSE	AF265	483
ADVALLOY, INC	844 E CHARLESTON ROAD	1/2 - 1 SSW	AD290	507
DAVILA INTERNATIONAL CIRCUITS	2420 CHARLESTON ROAD	1/2 - 1 SE	AJ336	565
MAACO AUTO PAINTING & BODYWORK	816 SAN ANTONIO ROAD	1/2 - 1 S	AI350	582
COOLIGY INC	2370 CHARLESTON ROAD	1/2 - 1 SE	AJ353	590
SPACE SYSTEMS/LORAL	2288 CHARLESTON ROAD	1/2 - 1 SE	AO365	604
TENCOR INSTRUMENTS	2460 CHARLESTON ROAD	1/2 - 1 SE	AO376	613
MCLACHLAN WOOD FINISHING	2570 LEGHORN ST UNIT "A	1/2 - 1 S	AQ383	624
HOUSE OF PRINTING	2544 LEGHORN STREET	1/2 - 1 S	AQ390	634
PLANTER TECHNOLOGY	999 INDEPENDENCE AVENUE	1/2 - 1 SSE	AT429	680
SECOR INTERNATIONAL INC	2301 LEGHORN STREET	1/2 - 1 SSE	AW441	694
SHORELINE AMPHITHEATRE	ONE AMPHITHEATRE PARKWA	1/2 - 1 SSE	AY454	716
ALZA CORPORATION	1950 CHARLESTON ROAD	1/2 - 1 SE	BA473	739
PEARSON/ANDREWS INC-	3900 MIDDLEFIELD RD	1/2 - 1 SW	BC483	751
CITY OF MOUNTAIN VIEW	1776 AMPHITHEATRE PARKW	1/2 - 1 ESE	BD486	755
LUNAR DESIGN INC/SATELLITE MOD	950 RENGSTORFF AVENUE	1/2 - 1 SSE	BE487	756
MOUNTAIN VIEW PRINTING	1988 LEGHORN STREET	1/2 - 1 SSE	BF523	790
ALTA AVENUE SVE PROJECT	1098 ALTA AVENUE	1 - 2 SE	BL597	881
SPARKLE DRY CLEANERS	2565 W MIDDLEFIELD ROAD	1 - 2 S	BM608	894
SPARKLE CLEANERS & LAUNDRY	2565 MIDDLEFIELD ROAD	1 - 2 S	BM609	897
GOODCO PRESS INC	2480 OLD MIDDLEFIELD WA	1 - 2 S	BP611	902
MAGNUSSEN CAR WEST AUTO BODY	2400 OLD MIDDLEFIELD RO	1 - 2 S	BR634	935
MAGNUSSEN'S CARWEST AUTOBODY I	2400 OLD MIDDLEFIELD WA	1 - 2 S	BR635	939
MOON LITH PRESS	2330 OLD MIDDLEFIELD WA	1 - 2 S	BU645	950
ALHOUSE DEATON MANAGEMENT AND	2330 OLD MIDDLEFIELD WA	1 - 2 S	BU646	953
MIRACLE AUTO PAINTING	2319 OLD MIDDLEFIELD WA	1 - 2 SSE	BU651	959
GOOGLE INC	1625 CHARLESTON ROAD	1 - 2 SE	CA680	993
MAGNUSSEN'S CARWEST AUTOBODY I	2171 OLD MIDDLEFIELD WA	1 - 2 SSE	BZ683	995
INDEPENDENCE AUTO BODY	750 INDEPENDENCE AVENUE	1 - 2 S	BR687	1004
DAVE'S BODY SHOP	2145 OLD MIDDLEFIELD WY	1 - 2 SSE	BZ689	1009
R & W AUTO BODY	2235 OLD MDDLFLD WY J	1 - 2 SSE	BZ700	1018
BRADLEY NAMEPLATE CORPORATION	1950 COLONY STREET	1 - 2 SSE	BW731	1048
CITY COLLISION	2029 OLD MIDDLEFIELD WA	1 - 2 SSE	CH743	1059
FEDERAL COLLISION CENTER INC	2029 OLD MIDDLEFIELD WA	1 - 2 SSE	CH744	1059
CIBA CORNING DIAGNOSTICS CORP	490 SAN ANTONIO ROAD	1 - 2 SSW	CJ748	1066
LA CREAM DE CAFE	3191 MIDDLEFIELD ROAD	1 - 2 W	CN788	1105
BIOTRACK, INC	1058 HUFF AVENUE	1 - 2 SE	CO792	1118
AJ'S QUICK CLEANERS	3175 MIDDLEFIELD RD	1 - 2 W	CN803	1131
CITY OF LOS BANOS	901 COLORADO AVENUE	1 - 2 WNW	818	1149
SANMINA-SCI PLANT # 4	1625 PLYMOUTH STREET	1 - 2 SE	CT828	1161

EXECUTIVE SUMMARY

<u>Equal/Higher Elevation</u>	<u>Address</u>	<u>Dist / Dir</u>	<u>Map ID</u>	<u>Page</u>
SANMINA PLANT 4	1625 PLYMOUTH STREET	1 - 2 SE	CT830	1169
MOUNTAIN VIEW AUTO BODY & PAIN	1900 OLD MIDDLEFIELD WA	1 - 2 SE	CR834	1175
COLE GARAGE	1900 OLD MIDDLEFIELD WA	1 - 2 SE	CR835	1177
ALZA CCORPORATION (M1)	1015 JOAQUIN ROAD	1 - 2 SE	CW854	1199
SGI	2081 STIERLIN CT, BLDG	1 - 2 ESE	CS855	1215
SGI	1555 PLYMOUTH DRIVE	1 - 2 SE	CX860	1218
ONE HOUR CLEANERS	580 N RENGSTORFF AVENUE	1 - 2 SSE	CY872	1232
VICTOR ARBOGAST COMPANY	1543 PLYMOUTH STREET	1 - 2 SE	CX876	1246
NEKTAR THERAPEUTICS	2071 STIERLIN COURT	1 - 2 ESE	DB878	1248
AEROGEN	2071 STIERLIN COURT	1 - 2 ESE	DB880	1249
ADVANCED CARDIOVASCULAR SYSTEM	1395 CHARLESTON ROAD	1 - 2 ESE	DA896	1263
EVAX TECHNOLOGIES	1695 ROCK STREET	1 - 2 SE	DJ936	1304
E & M SPRAY, INC	1600 STIERLIN ROAD	1 - 2 SE	DK946	1315
CRYSTACOMM INC	1599 N SHORELINE BOULEV	1 - 2 SE	DK947	1315
PERLEGEN SCIENCES INC	2021 STIERLIN COURT	1 - 2 ESE	DM950	1321
EXQUISITE DRY CLEANERS	706 COLORADO AVENUE	1 - 2 W	DQ960	1336
CITY OF MOUNTAIN VIEW FLEET SE	1500 MIDDLEFIELD ROAD	1 - 2 SSE	963	1338
SIEMENS MEDICAL SOLUTIONS USA,	1230 SHOREBIRD WAY	1 - 2 ESE	EC1019	1403
SIEMENS MEDICAL SOLUTIONS USA	1215 CHARLESTON RD	1 - 2 ESE	ER1130	1547
FORD AEROSPACE CORPORATION	1201 CHARLESTON ROAD	1 - 2 ESE	EL1149	1571
LORAL WESTERN DEVELOPMENT LABS	1201 CHARLESTON ROAD	1 - 2 ESE	EL1150	1571
OMNICELL	1201 CHARLESTON ROAD	1 - 2 ESE	ER1155	1575
SPECTRA-PHYSICS LASERS	1335 TERRA BELLA AVENUE	1 - 2 SE	EV1157	1577
ABBOTT LABORATORIES	1277 TERRA BELLA AVE	1 - 2 SE	EV1205	1648
TELEDYNE WIRELESS INC DBA TELE	1274 TERRA BELLA	1 - 2 SE	EV1208	1652
SUN BEAM CLEANERS	128 N RENGSTORFF AVENUE	1 - 2 S	FC1218	1670
TELEDYNE SEMICONDUCTOR	1300 TERRA BELLA AVE	1 - 2 SE	EV1232	1686
SPECTRA-PHYSICS LASERS	1330 TERRA BELLA AVENUE	1 - 2 SSE	EZ1236	1700
SANTA CLARA COUNTY TD NORTH CO	1235 L'AVENIDA AVE	1 - 2 SE	EW1271	1737
PLESSY MICROSCIENCES C/O SECOR	2296 MORA DRIVE	1 - 2 S	FG1284	1765
IRM COST SHARING SITE	2520 CALIFORNIA STREET	1 - 2 SSW	FD1289	1770
REGAL STATION #428	3897 EL CAMINO REAL	1 - 2 WSW	FU1377	1902
SPECTRA-PHYSICS, INC	1250 W MIDDLEFIELD ROAD	1 - 2 SE	FV1387	1912
VIVID INC	1250 W MIDDLEFIELD ROAD	1 - 2 SE	FV1389	1915
MOON'S ONE HOUR CLEANERS	2125 ST FRANCIS DRIVE	1 - 2 NW	FP1405	1928
PALO ALTO ONE HOUR MARTINIZING	3886 EL CAMINO REAL	1 - 2 WSW	FU1407	1930
MIKE'S ONE HOUR CLEANERS	3886 EL CAMINO REAL	1 - 2 WSW	FU1409	1933
ACCURATE AUTO BODY	3878 EL CAMINO REAL	1 - 2 WSW	FU1411	1935
CALIFORNIA CLEANERS	2425 CALIFORNIA STREET	1 - 2 S	GE1451	1976
HARRIS BROADCAST MICROWAVE OPE	967 STIERLIN ROAD	1 - 2 SE	FY1453	1984
TELEWAVE, INC	1155 TERRA BELLA AVENUE	1 - 2 SE	FY1457	1989
PACIFIC BELL	3350 BIRCH STREET	1 - 2 WSW	G11480	2018
RAISCH PRODUCTS	1101 L'AVENIDA AVENUE	1 - 2 SE	GF1481	2019
PRODIGY PRESS INC	270 LAMBERT STREET	1 - 2 WSW	GB1490	2025
ARTS BODYCRAFT INC	280 LAMBERT AVENUE	1 - 2 WSW	GB1495	2030
OLIN MESA CORPORATION	1130 TERRA BELLA AVENUE	1 - 2 SE	GM1502	2037
SYMTRON CORPORATION	1060 L'AVENIDA	>2 SE	GF1509	2046
GOODCO PRESS INC	626 SAN ANTONIO ROAD	>2 SSW	GS1524	2059
SARONIX	151 LAURA LANE	>2 NW	HA1599	2147
STANFORD EUROPEAN	3045 PARK BLVD	>2 W	GZ1613	2165
AKINS BODY SHOP, INC	3045 PARK BOULEVARD	>2 W	GZ1615	2172
HOLIDAY CLEANERS	660 SAN ANTONIO ROAD SU	>2 SSW	GS1619	2176
THERMO VALVES CORP	915 LINDA VISTA AVENUE	>2 SE	HC1646	2213
AKINS BODY SHOP INCORPORATED	2901 PARK BOULEVARD	>2 W	HP1702	2276
DURA-BOND BEARING	370 PORTAGE AVENUE	>2 WSW	HM1707	2288
GREAT PRIN	4600 EL CAMINO REAL	>2 SSW	HI1715	2303

EXECUTIVE SUMMARY

<u>Equal/Higher Elevation</u>	<u>Address</u>	<u>Dist / Dir</u>	<u>Map ID</u>	<u>Page</u>
YEAMAN AUTO BODY	2025 E BAYSHORE ROAD	>2	NW HT1738	2331
SNOW DEVELOPMENT, INC	958 SAN LEANDRO AVE, #1	>2	SE HO1742	2337
JEDA PUBLICATIONS	909 SAN RAFAEL AVE UNIT	>2	SE HV1752	2347
COMMUNICATIONS & POWER INDUSTRIES	607 HANSEN WAY, B 550	>2	WSW HS1782	2384
VARIAN ASSOCIATES, HANSEN WAY	611 HANSEN WAY, A 129	>2	WSW HS1784	2394
PACIFIC ENVIRONMENTAL/ARCO #70	LOUCKS AVE / N SAN AN	>2	SSW ID1792	2429
VIKING MOTOR BODY	2904 ASH STREET	>2	W HY1811	2452
DELIA'S CLEANERS	2290 W EL CAMINO REAL	>2	S IH1824	2466
YOUNG PRODUCTS INC	1033 WRIGHT AVENUE	>2	SSE II1829	2472
HEWLETT-PACKARD CO, MANUFACTUR	395 PAGE MILL ROAD	>2	W IL1842	2483
SECOR C/O HEWLETT-PACKARD COMP	395 PAGE MILL ROAD	>2	W IL1845	2487
AGILENT TECHNOLOGIES	395 PAGE MILL ROAD	>2	W IL1846	2487
EQUITY OFFICE PROPERTIES, PALO	3000 EL CAMINO REAL, BL	>2	WSW IG1853	2510
BLEIBLER IRON WORKS, INC	411 PAGE MILL ROAD	>2	W IL1856	2514
JASCO CHEMICAL CORPORATION	1710 VILLA STREET	>2	SSE IN1862	2524
AKINS BODY SHOP INC	2905 EL CAMINO REAL	>2	WSW IQ1895	2557
ABACUS AUTO BODY & PAINT	2905 EL CAMINO REAL	>2	WSW IQ1896	2559
COUNTY OF SANTA CLARA	270 GRANT AVENUE	>2	W IJ1899	2564
STANFORD CLEANERS	2875 EL CAMINO REAL	>2	WSW IQ1909	2573
CAVALLINO RAMPANTE, LTD	1880 W BAYSHORE BLVD	>2	NW IX1944	2614
MOBIL (BP 11219)	2780 EL CAMINO REAL	>2	WSW JC1947	2622
VARIAN ONCOLOGY SYSTEMS	911 HANSEN WAY	>2	WSW JE1955	2633
HEWLETT-PACKARD CO, OPTOELECTR	620 PAGE MILL ROAD	>2	WSW JC1960	2638
CALIFORNIA AVENUE NORGE VILLAG	240 CALIFORNIA AVENUE	>2	W IZ1968	2645
HEWLETT-PACKARD OPTOELECTRIC D	640 PAGE MILL ROAD	>2	WSW JC2000	2676
VOGUE CLEANERS	595 ESCUELA AVENUE	>2	S JS2048	2728
COURTESY CLEANERS	835 LEONG DRIVE	>2	SE KA2084	2769
VARIAN ASSOICATES, INC. ITD	601 CALIFORNIA AVENUE	>2	WSW KH2111	2796
GENENCOR INTERNATIONAL	925 PAGE MILL ROAD	>2	WSW JW2128	2828
VARIAN NMR SYSTEMS	3120 HANSEN WAY	>2	WSW KF2145	2867
VARIAN ASSOCIATES, HANSEN WAY	3120 HANSEN WAY, D 129	>2	WSW KF2146	2873
ALTA MESA MEMORIAL PARK	695 ARASTRADERO RD	>2	SW KN2163	2901
ALZA CORP	950 PAGE MILL RD	>2	WSW KO2168	2911
CITY OF MOUNTAIN VIEW FLEET SE	251 SO SHORELINE BOULEV	>2	SSE KQ2171	2921
CITY OF MOUNTAIN VIEW FLEET SE	1000 VILLA STREET	>2	SSE KV2195	2983
SHELL	2200 EL CAMINO REAL	>2	W KU2217	3000
BECKMAN COULTER	1050 PAGE MILL ROAD	>2	WSW KZ2232	3032
SUNNYVALE BOAT WORKS	625 TYRELLA AVENUE	>2	SE LC2251	3047
DNAX RESEARCH INC	901 CALIFORNIA AVENUE	>2	WSW LI2280	3078
SCHERING-PLOUGH BIOPHARMA-DNAX	901 CALIFORNIA AVENUE	>2	WSW LI2283	3080
CAREFUL CLEANERS	860 VILLA STREET	>2	SSE LK2289	3086
ARCO #0589	1963 EL CAMINO REAL	>2	W LG2295	3094
DUNN S AUTOMOTIVE SERVICE	966 W DANA STREET	>2	SSE LH2299	3099
CITY OF PALO ALTO-PUBLIC WORKS	2675 HANOVER STREET	>2	WSW LM2321	3119
BLUE BIRD CLEANERS	1049A EL MONTE AVENUE	>2	S LJ2331	3133
LOCKHEED MARTIN SPACE SYSTEMS	3251 HANOVER STREET	>2	WSW LU2353	3163
BECKMAN INSTRUMENTS, INC	1117 CALIFORNIA AVE	>2	WSW LY2370	3181
ALZA CORPORATION B/D	2575 HANOVER ST	>2	WSW MA2380	3193
FILL-EM'-FAST #107-04	1795 EL CAMINO REAL	>2	W LS2383	3207
MINTON COMPANY	599 W EVELYN AVENUE	>2	SSE MG2405	3228
DANA STREET ROASTING COMPANY	744 W DANA STREET	>2	SSE MF2431	3248
PACIFIC BELL	305 HOPE STREET	>2	SSE MF2450	3271
TISHMAN SPEYER PROPERTIES	400 CASTRO STREET	>2	SSE MI2459	3282
MOUNTAIN BAY PLAZA	444 CASTRO STREET	>2	SSE MI2496	3324
FAIRCHILD WESTON CCD IMAGING D	4001 MIRANDA AVENUE	>2	SW NB2545	3439
VA PALO ALTO HEALTH CARE SYSTE	3801 MIRANDA AVENUE	>2	SW NB2564	3458

EXECUTIVE SUMMARY

<u>Equal/Higher Elevation</u>	<u>Address</u>	<u>Dist / Dir</u>	<u>Map ID</u>	<u>Page</u>
NATIONAL SEMICONDUCTOR CORPORA	313 FAIRCHILD DRIVE	>2 SE	NF2574	3474
SCHLUMBERGER TECHNOLOGY CORP	313 FAIRCHILD DRIVE	>2 SE	NF2576	3475
IKEA CALIFORNIA LLC	1700 E BAYSHORE ROAD	>2 NW	NK2591	3484
STELLEX MICROWAVE SYSTEMS INC	3333 HILLVIEW AVE	>2	WSW NL2595	3516
PROGENESYS	1501 CALIFORNIA AVE	>2	WSW NN2600	3533
HEWLETT PACKARD	1501 PAGE MILL ROAD	>2	WSW NO2609	3557
<u>Lower Elevation</u>	<u>Address</u>	<u>Dist / Dir</u>	<u>Map ID</u>	<u>Page</u>
TELEDYNE MEC	2751 MARINE WAY	0 - 1/8 NNE	B20	152
BELL INDUSTRIES INC PRECISION	2637 MARINE WAY	1/8 - 1/4 SE	C29	165
SOUTHWALL TECHNOLOGIES	1029 CORPORATION WAY	1/8 - 1/4 WNW	E46	187
VARIAN MEDICAL SYSTEMS GINZTON	2599 GARCIA AVENUE	1/8 - 1/4 SE	C54	202
SURROMED	2375 GARCIA AVENUE	1/4 - 1/2 SE	O131	287
SPACE SYSTEMS/LORAL	928 E MEADOW CIR	1/4 - 1/2 WSW	R160	325
SPACE SYSTEMS/LORAL	3530 W BAYSHORE RD, BLD	1/2 - 1 WNW	AA224	437
COHERENT, INC	3270 W BAYSHORE ROAD	1/2 - 1 NW	AU437	689
CITY OF PALO ALTO EQUIPMENT MA	3201 E BAYSHORE ROAD	1 - 2 NW	BO625	920
CITY OF MOUNTAIN VIEW (SHORELI	2600 SHORELINE BLVD	1 - 2 E	CK764	1079
SILICON GRAPHICS COMPUTER SYST	2081 N SHORELINE BOULEV	1 - 2 ESE	CP797	1124
3 COM CORPORATION	2081 STIERLIN ROAD	1 - 2 ESE	CP804	1139
SGI	1200 CRITTENDEN LN, BLD	1 - 2 ESE	DH921	1287
AMP INCORPORATED	2525 E BAYSHORE ROAD	1 - 2 NW	DW1007	1389
MATHEWS CARLSEN BODY WORKS	2480 FABER PLACE	1 - 2 NNW	EG1054	1456
NPD MAJ-PALO ALTO REG WPC	2501 EMBARCADERO	1 - 2 NNW	ET1129	1542
ROY-AERO ENTERPRISE	1901 EMBARCADERO RD, SU	1 - 2 NNW	ET1195	1634
INTERGRAPH CORP	2400 GENG ROAD	1 - 2 NW	FS1402	1926
PALO ALTO SANITATION CO	2000 GENG RD	1 - 2 NW	FS1414	1936
PALO ALTO LANDFILL GAS CORP	2380 EMBARCADERO ROAD	1 - 2 NNW	FX1464	1997

ENVIROSTOR: The Department of Toxic Substances Control's (DTSC's) Site Mitigation and Brownfields Reuse Program's (SMBRP's) EnviroStor database identifies sites that have known contamination or sites for which there may be reasons to investigate further. The database includes the following site types: Federal Superfund sites (National Priorities List (NPL)); State Response, including Military Facilities and State Superfund; Voluntary Cleanup; and School sites. EnviroStor provides similar information to the information that was available in CalSites, and provides additional site information, including, but not limited to, identification of formerly-contaminated properties that have been released for reuse, properties where environmental deed restrictions have been recorded to prevent inappropriate land uses, and risk characterization information that is used to assess potential impacts to public health and the environment at contaminated sites.

A review of the ENVIROSTOR list, as provided by EDR, and dated 08/28/2007 has revealed that there are 34 ENVIROSTOR sites within approximately 3 miles of the target property.

<u>Equal/Higher Elevation</u>	<u>Address</u>	<u>Dist / Dir</u>	<u>Map ID</u>	<u>Page</u>
PRINTEX CORPORATION Facility Status: Refer: RWQCB	PLYMOUTH & COLONY STS.	1 - 2 SSE	0	119
FORD AEROSPACE CORP Facility Status: Refer: RWQCB	1085 EAST MEADOW CIRCLE	1/4 - 1/2 WSW	J78	230
FORD AEROSPACE Facility Status: Refer: RWQCB	1036 EAST MEADOW CIRCLE	1/4 - 1/2 WNW	T170	340
FORD AEROSPACE & COMMUNICATION Facility Status: Refer: RWQCB	3939 FABIAN WAY	1/4 - 1/2 SSW	U181	361

EXECUTIVE SUMMARY

<u>Equal/Higher Elevation</u>	<u>Address</u>	<u>Dist / Dir</u>	<u>Map ID</u>	<u>Page</u>
SUN MICROSYSTEMS Facility Status: No Further Action	1500 SALADO DRIVE	1/2 - 1 SSE	AF267	485
ADVALLOY CORPORATION Facility Status: Refer: RWQCB	844 EAST CHARLESTON ROA	1/2 - 1 SSW	AD291	508
DAVILA INTERNATIONAL CIRCUITS Facility Status: Refer: RWQCB	2420 CHARLESTON ROAD	1/2 - 1 SE	AJ336	565
US ARMY RESERVES 63RD RSC JONE Facility Status: Refer: RWQCB	1776 OLD MIDDLEFIELD WA	1 - 2 SE	CR851	1193
CALWEST PROPERTIES (SIERRA VIS Facility Status: Certified / Operation & Maintenance	465 SIERRA VISTA AVE	1 - 2 SSE	982	1357
TELEDYNE SEMICONDUCTOR Facility Status: Refer: RWQCB	1300 TERRA BELLA AVE	1 - 2 SE	EV1232	1686
TRW INC Facility Status: Certified / Operation & Maintenance	77 ORTEGA AVE	1 - 2 S	FG1252	1716
SYMTRON #2 Facility Status: No Further Action	111 ORTEGA AVENUE	1 - 2 S	FG1292	1775
PLESSEY MICRO SCIENCE INC Facility Status: Certified / Operation & Maintenance	2274 MORA DR	1 - 2 S	FG1302	1790
PLESSEY #3 Facility Status: No Further Action	2256 MORA DRIVE	1 - 2 S	FG1338	1851
PLESSEY #2 Facility Status: No Further Action	2251, 2257, 2283 / 2287	1 - 2 S	FG1351	1862
SYMTRON CORPORATION Facility Status: No Further Action	2235 MORA DR.	1 - 2 S	FQ1358	1873
SPECTRA PHYSICS, INC. Facility Status: Refer: RWQCB	1250 W MIDDLEFIELD RD	1 - 2 SE	FV1388	1913
JASCO CHEMICAL CORP Facility Status: Refer: RCRA	1090 TERRA BELLA AVE	>2 SE	GM1533	2073
DURA-BOND BEARING COMPANY Facility Status: Refer: RWQCB	395 PORTAGE	>2	WSW HM1709	2292
LGM MANUFACTURING Facility Status: Certified	723 STIERLIN ROAD	>2	SSE HX1756	2354
VARIAN Facility Status: Certified / Operation & Maintenance	611 HANSEN	>2	WSW HS1787	2408
OREGON EXPRESSWAY UNDERPASS Facility Status: Refer: RWQCB	XING OF OREGON EXPRESSW	>2 W	IE1795	2432
JASCO CHEMICAL CO Facility Status: Refer: RWQCB	1710 VILLA STREET	>2	SSE IN1860	2522
CAMELLIA PARK DEVELOPMENT Facility Status: Refer: Other Agency	333 STIERLIN ROAD	>2 SSE	JV2059	2742
ICT Facility Status: Refer: RWQCB	327 MOFFETT BLVD	>2	SSE KJ2154	2880
AYDIN ENERGY Facility Status: Certified / Operation & Maintenance	3180 HANOVER STREET	>2	WSW KL2158	2888
MOFFETT FEDERAL AIRFIELD, Facility Status: Refer: RWQCB Facility Status: Refer: RWQCB	2 200 ACRES 35MI OF SAN	>2	ESE MV2504	3331

EXECUTIVE SUMMARY

<u>Equal/Higher Elevation</u>	<u>Address</u>	<u>Dist / Dir</u>	<u>Map ID</u>	<u>Page</u>
MOFFETT FEDERAL AIRFIELD, STAT Facility Status: Refer: RWQCB	2,200 ACRES; 35MI S OF	>2	ESE MV2505	3338
NASA-AMES AOI 4 Facility Status: Certified / Operation & Maintenance Facility Status: No Further Action <i>*Additional key fields are available in the Map Findings section</i>	MOFFETT FIELD	>2	ESE MV2537	3383
ALZA PHARMACEUTICALS Facility Status: Refer: RWQCB	1454 PAGE MILL ROAD	>2	WSW MM2546	3440
HILLVIEW PORTER PLUME Facility Status: Certified / Operation & Maintenance	HILLVIEW AVENUE / PORTE	>2	WSW MZ2593	3485
WJ COMMUNICATIONS INCORPORATED Facility Status: Certified / Operation & Maintenance	3333 HILLVIEW AVENUE	>2	WSW NL2594	3498
HEWLETT PACKARD Facility Status: Refer: RWQCB	1501 PAGE MILL ROAD	>2	WSW NO2609	3557
<u>Lower Elevation</u>	<u>Address</u>	<u>Dist / Dir</u>	<u>Map ID</u>	<u>Page</u>
PALO ALTO MUNICIPAL SANITARY L Facility Status: Refer: RWQCB	2380 EMBARCADERO RD	1 - 2	NNW FX1463	1996

EXECUTIVE SUMMARY

Due to poor or inadequate address information, the following sites were not mapped:

<u>Site Name</u>	<u>Database(s)</u>
1827-1833 WOODLAND AVENUE	FTTS, HIST FTTS
CHESTER RUSSELL	FTTS
49ER ACADEMY	FTTS, HIST FTTS
FORTY-NINER ACADEMY	FTTS, HIST FTTS
CHARLIE KNIGHT	FINDS, FTTS, HIST FTTS
EZ HOMES REAL ESTATE CO.	FTTS
PING HON TOM	FINDS, FTTS, HIST FTTS
MOFFETT AIR STATION	FTTS
NASA-AMES RESEARCH CENTER	FTTS
NASA-AMES RESEARCH CENTER	FTTS
MOFFETT AIR STATION	FTTS, HIST FTTS
ADDISON ELEMENTARY SCHOOL	FINDS, FTTS
CITY OF PALO ALTO PUBLIC WORKS DEPT	FTTS, HIST FTTS
TAYLOR PROPERTIES	FINDS, FTTS, HIST FTTS
MITSUBISHI INTERNATIONAL	FINDS, FTTS, HIST FTTS
MOFFETT AIR STATION	HIST FTTS
NASA-AMES RESEARCH CENTER	HIST FTTS
NASA-AMES RESEARCH CENTER	HIST FTTS
STANDFORD UNIVERSITY	RCRA-LQG, RCRA-TSDF, CORRACTS, CERC-NFRAP
UNIVERSITY SHELL	SWEEPS UST
DONS MOBIL SER.	CA FID UST, SWEEPS UST
LIFE SCIENCES RESEARCH LAB-HIG	SWEEPS UST
40 X 80 FOOT WIND TUNNEL	SWEEPS UST
BIOSCIENCE LABORATORY	SWEEPS UST
FIRE TEST FACILITY	SWEEPS UST
STATIC TEST STAND	SWEEPS UST
ADMINSTRATIVE MANAGEMENT BLDG	SWEEPS UST
CENTRAL COMPUTER FACILITY	SWEEPS UST
HYPERVELOCITY FREE-FLIGHT FAC	SWEEPS UST
CAFETERIA BUILDING	SWEEPS UST
FLIGHT SYPPORT FACILITY	SWEEPS UST
RESEARCH SUPPORT BUILDING	SWEEPS UST
BASE CIVIL ENGINEER	SWEEPS UST
BASE SUPPLY, BUILDING 681	SWEEPS UST
LIFE SCIENCES RESEARCH LAB	SWEEPS UST
MODEL DEVELOPMENT BUILDING	SWEEPS UST
NASA AMES RESEARCH CENTER	SWEEPS UST
NEX AUTO SERVICE CENTER	SWEEPS UST
FLIGHT + GUIDANCE SIMULATION L	SWEEPS UST
UNITARY PLAN W.T. BUILDING	SWEEPS UST
MODEL CONSTRUCTION FACILITY	SWEEPS UST
MOTOR POOL	SWEEPS UST
DMSR ENTERPRISES	CA FID UST, SWEEPS UST
HEADQUARTERS 129 ARRQ, BLDG	SWEEPS UST
GOODSELL & VOCKE, INC.	CA FID UST, SWEEPS UST
SUN RAY FOREIGN AUTO SERVICE	SWEEPS UST
WILLIE ISON INC	CA FID UST, SWEEPS UST
BP OIL CO FACILITY SITE #11219	CA FID UST, SWEEPS UST
EUGENE SENTER	CA FID UST, SWEEPS UST
FIRE STATION #6	CA FID UST, SWEEPS UST
CENTRAL ENERGY FACILITY	SWEEPS UST

EXECUTIVE SUMMARY

MOFFETT FEDERAL AIRFIELD, OU-2	RESPONSE, ENVIROSTOR
MOFFETT FEDERAL AIRFIELD, OU-5	RESPONSE, ENVIROSTOR
1820 W. BAYSHORE APT 2	CDL
INTERSECT OF GLEN WAY 7 RUNNYMEAD ST	CDL
STORAGE SP #230, AT 1985 E BAYSHORE	CDL
WOODLAND / UNIVERSITY	CDL
KITTY CLEANERS	RCRA-SQG, FINDS, CLEANERS
MIRAMONTE CLEANERS	CLEANERS
DELIA'S CLEANERS INC	HAZNET, CLEANERS
JOHN MAMASHIANI DBA QUALITY CLEANERS	CLEANERS
MIRAMONTE DRY CLEANERS	CLEANERS
UNION MINE LANDFILL	Notify 65, ENVIROSTOR
BLDG 14-105 STANFORD UNIVERSITY	CHMIRS, CA WDS
MOFFETT FEDERAL AIRFIELD	LUST, Cortese
HIGHWAY 101 AND MOFFETT BLVD	CERCLIS
CALMAC CHEMICAL	CERC-NFRAP
LOS ALTOS WELL FIELD	CERC-NFRAP
HILLVIEW - ELEANOR	CERC-NFRAP
MOUNTAIN VIEW LDFL	CERC-NFRAP
CAMELLIA PARK	CERC-NFRAP
OLD QUARRY DISPOSAL SITE, STANDFORD UNIV	CERC-NFRAP
SMITH KLINE & FRENCH LABORATORIES	CERC-NFRAP
OREGON EXPWY UNDERPASS	CERC-NFRAP
SIRI BROS PARTNERSHIP	LUST, SLIC
AMES RESEARCH BLDG N-241 TANK 23 N-241	LUST
AMES RESEARCH BUILDING 249 (OARF), TANK 7 BLDG 249	LUST
AMES RESEARCH N251 MOTOR POOL N-251	LUST
AMES RESEARCH BLDG N-233 TANK 16 N-233	LUST
AMES RESEARCH U-14 U-14	LUST
MOFFETT FEDERAL AIRFIELD SITE 15, TANK 58	LUST
MOFFETT FEDERAL AIRFIELD TANKS 121 & 122	LUST
MOFFETT FEDERAL AIRFIELD NEX SITE, TKS 33-40	LUST
MOFFETT FEDERAL AIRFIELD SITE 20 ZOOK RD FUEL SPIL	LUST
MOFFETT FEDERAL AIRFIELD NEX TANK 41A	LUST
COPPEL PROPERTY BLDG 149	LUST, SLIC
US NAVY HOUSING PROJECT	LUST
J.C. PENNEY	LUST, HIST LUST SANTA CLARA
	CLARA
TEXACO	LUST, HIST LUST SANTA CLARA
	CLARA
GOODSELL AND VOCKE INC	LUST, SLIC
GOODSELL VOCKE INC	LUST, SLIC
US AIR FORCE SUNNYVALE	LUST
STANFORD UNIV, CENTRAL ENERGY	LUST, HIST LUST SANTA CLARA
	CLARA
VA PALO ALTO HEALTH CARE SYSTEM	UST
VA PALO ALTO HEALTH CARE SYSTEM	UST
VA PALO ALTO HEALTH CARE SYSTEM	UST
VA PALO ALTO HEALTH CARE SYSTEM	UST
VA PALO ALTO HEALTH CARE SYSTEM	UST
VA PALO ALTO HEALTH CARE SYSTEM	UST
FORMER VECTOR CONTROL YARD	UST
PITCHER DRILLING CO.	VCP, ENVIROSTOR
DONS MOBIL SER.	HIST UST
HEADQUARTERS 129 ARR, BUILDIN	HIST UST
	HIST UST

EXECUTIVE SUMMARY

LIFE SCIENCES RESEARCH LAB-HIG	HIST UST
40 X 80 FOOT WIND TUNNEL	HIST UST
BIOSCIENCE LABORATORY	HIST UST
FIRE TEST FACILITY	HIST UST
STATIC TEST STAND	HIST UST
ADAMINSTRATIVE MANAGEMENT BUIL	HIST UST
CENTRAL COMPUTER FACILITY	HIST UST
HYPERVELOCITY FREE-FLIGHT FACI	HIST UST
CAFETERIA BUILDING	HIST UST
FLIGHT SUPPORT FACILITY	HIST UST
FLIGHT SYPPORT FACILITY	HIST UST
RESEARCH SUPPORT BUILDING	HIST UST
BASE CIVIL ENGINEER	HIST UST
LIFE SCIENCES RESEARCH LAB	HIST UST
MODEL DEVELOPMENT BUILDING	HIST UST
FLIGHT + GUIDANCE SIMULATION L	HIST UST
UNITARY PLAN W.T. BUILDING	HIST UST
MODEL CONSTRUCTION FACILITY	HIST UST
MOTOR POOL	HIST UST
STIERLIN ROAD PUMP STATION	HIST UST
BEACON STATION # 587	HIST UST
90476	HIST UST
BASE CIVIL ENGINEER, BUILDING	HIST UST
BASE SUPPLY, BUILDING 681	HIST UST
SUN RAY FOREIGN AUTO SERVICE	HIST UST
MTN. VIEW PLANT	HIST UST
NAVY EXCHANGE GAS STATION	AST
SGI DATA CENTER	AST
GEORGE & MARCO CHAVEZ	HAZNET
RWCSD-EDISON BRENTWOOD ACADEMY	HAZNET
WEST PARK APTS LLC	HAZNET
CITY OF EAST PALO ALTO	HAZNET
MORTGAGE INVESTORS/CREEKSIDE MANOR	HAZNET
RAVENSWOOD VILLAGE LLC	HAZNET
LIGHT TREE APARTMENTS LLC	HAZNET
SHOOT FOR THE STARS	HAZNET
UNIVERSITY CIRCLE INVESTORS_(US 101)	HAZNET
CALIFORNIA WATER SERVICE CO	HAZNET
CALIFORNIA WATER SVC CO LAS ST	HAZNET
LOS ALTOS SUPPLY	HAZNET
CAMINO MEDICAL GROUP	HAZNET
US POSTAL SERVICE	HAZNET
CITY OF LOS ALTOS	FINDS, HAZNET
CHRISTOPHER FENESY DPM	HAZNET
1X LOS ALTOS SCHOOL DISTRICT	HAZNET
CALIFORNIA WATER SERVICE COMPANY	HAZNET
MOFFETT FEDERAL US ARMY RESERVE CENTER	HAZNET
CALTRANS DIST 4/CONSTR/EA04-239704	HAZNET
CALTRANS DIST 4/CONSTR/EA04-151294	HAZNET
CALTRANS DIST 4/CONSTRUCTION	HAZNET
BEN R SHIPPEN	HAZNET
B & K ENGINEERING INC	HAZNET
RALSCH EQUIPMENT CO. SHOP	FINDS, HAZNET, RCRA-NonGen
REMEDY	HAZNET

EXECUTIVE SUMMARY

REVANCE THERAPEUTICS	HAZNET
US ARMY	HAZNET
COMSTOCK APTS	HAZNET
CAMINO MEDICAL GRP INC	HAZNET
EQUILON ENTERPRISES	HAZNET
CHERYL M LEE DDS	FINDS, HAZNET
CITY OF MOUNTAIN VIEW	HAZNET
FELLA BENYAMMI, DDS	HAZNET
VALLEY IMAGING/MOUNTAIN VIEW	HAZNET
DAVID JOHNSON,DDS	HAZNET
MOUNTAIN VIEW RADIATOR	HAZNET
REALTY EQUITY ENTERPRISE SERVICE LLC	HAZNET
YEN-PING LEE DDS MD INC	HAZNET
KRAGEN AUTO #322	HAZNET
YEN-PING LEE DDS, MS. INC.	HAZNET
PACIFIC GAS & ELECTRIC	HAZNET
AMES SUB STATION	HAZNET
LUCILE PACKARD CHILDRENS HOSPITAL-PEDIATRICS UNIT	HAZNET
BTN AUTOMOTIVE	HAZNET
MCLACHLAN WOOD FINISHING CO INC	HAZNET
ROBERT EITREIM	HAZNET
ANDREW DOERSCHUK	HAZNET
US POST OFFICE	HAZNET
MOFFETT PHOTO EXPRESS	HAZNET
STANFORD UNIVERSITY ESF	HAZNET
CLEAR CHANNEL COMMUNICATION INC	HAZNET
RPM AUTO MACHINE	HAZNET
MOZART DEVELOPMENT CO	HAZNET
TELEWAVE	HAZNET
COMMERCIAL PRINTING CO LLC	HAZNET
LASLO'S AUTO REPAIR	HAZNET
MCDERMAID PAINTING	HAZNET
PANASONIC ENERGY SOLUTIONS LAB	HAZNET
AUTO-MOBIL SERVICE	HAZNET
WATTEN PAINTING INC	HAZNET
RETINA-VITREOUS ASSOC INC	HAZNET
PORSCHE VOLKSWAGON REPAIR	HAZNET
CARDIOMIND INC	HAZNET
BWS GERMAN JAPANESE AUTO SERVICE	HAZNET
D & K PRECISION SHEET METAL INC	HAZNET
RENTECH PRECISION MACHINING INC	HAZNET
SATELLITE MODELS INC	HAZNET
VALERO REFINING COMPANY - CA 7542	HAZNET
EXXONMOBIL OIL CORP	HAZNET
DYMOND DEVELOPMENT COMPANY, LLC	HAZNET
BRONCUS TECHNOLOGIES INC	HAZNET
MERVYN'S	HAZNET
DUNIWAY STOCKROOM CORPORATION	HAZNET
NEKTAR THERAPEUTICS	HAZNET
CITY OF MOUNTAIN VIEW	HAZNET
NIA CREATIVE	HAZNET
MT VERNON COURT HOMEOWNERS ASSOC	HAZNET
BOBS CUSTOM AUTO_REPAIR	HAZNET
HASELTINE INDUSTRIAL ENGRAVERS INC	HAZNET
RGRP N101	HAZNET, RCRA-LQG

EXECUTIVE SUMMARY

SYSTEM BIOSCIENCES, LLC	HAZNET
CITY MOUNTAIN VIEW	HAZNET
CITY OF MOUNTAIN VIEW	HAZNET
CITY OF MOUNTAIN VIEW	HAZNET
CITY OF MOUNTAIN VIEW	HAZNET
CITY OF MOUNTAIN VIEW	HAZNET
CUSTOM ALIGNMENT	HAZNET
HELMINGS AUTO REPAIR	HAZNET
CUSTOM ALIGNMENT	HAZNET
SANTA CLARA COUNTY/HEALTH DEPT	HAZNET
EXXON CO USA #73542	HAZNET
CITY OF PALO ALTO - PUBLIC WORKS	HAZNET
SOUTHWALL TECHNOLOGIES	HAZNET
COMMUNICATIONS AND POWER IND INC	HAZNET
CALTRANS DISTRICT 4/CONSTR/EA04-246934	HAZNET
RAYVENSWOOD VILLAGE LLC	HAZNET
JOHN HACKMANN	HAZNET
SHELL SERVICE STATION	RCRA-SQG, FINDS, HAZNET
EQUILON ENTERPRISES LLC	HAZNET
INKSMITHS PRINTING INC	HAZNET
PALO ALTO AUTO REPAIR INC.	HAZNET
EQUITY OFFICE PROPERTIES	HAZNET
MCKENNA FAMILY DENTISTRY	HAZNET
LONGS DRUG STORE #575	HAZNET
SHELL	HAZNET
CITY PALO ALTO	HAZNET
CITY OF PALO ALTO	HAZNET
INCYTE GENOMICS INC	HAZNET
RUBECON OIL COMPANY	HAZNET
JAMES O BARTLETT DDS APC	HAZNET
CITY OF PALO ALTO/CITY OF PUBLIC WORKS	HAZNET
LOCKHEED MARTIN MISSILES & SPACE	HAZNET
ACORN SIGNS	HAZNET
1X R. W. ZUKIN MANAGEMENT COMPANY	HAZNET
MACY'S WEST IN/ STANFORD WOMENS	HAZNET
SEPHORA STORE48 STANFORD	RCRA-SQG, HAZNET
EMPORIUM CAPWELL	HAZNET
BLOOMINGDALES INC	HAZNET
MACY'S WEST INC	HAZNET
MACY'S WEST INC	HAZNET
PHOTOTIME INC	HAZNET
BLOOMINGDALES	HAZNET
PHOTOTIME	HAZNET
SEPHORA STORES #48	HAZNET
CLEAN HARBOR ENVIRONMENTAL	HAZNET
JORDAN CONCRETE PUMPING	HAZNET
SAN LUIS OBISPO COUNTY/ENVIRON HEALTH	HAZNET
CITY OF SAN RAFAEL	HAZNET
FEDERAL AVIATION ADMINISTRATION	HAZNET
CO. OF SANTA CLARA-ENV. HEALTH	HAZNET
CTY OF SANTA CLARA-ENV. HEALTH	HAZNET
SANTA CLARA COUNTY-ENVRNMNTL HEALTH DEPT	HAZNET
CALTRANS DIST 4/CONSTR/EA04-151294	HAZNET
CALTRANS DIST 4/CONSTR/EA04-151294	HAZNET
LOCKHEED MARTIN MISSILES IN SPACE	HAZNET

EXECUTIVE SUMMARY

SILICON LIGHT MACHINES INC	HAZNET
ACELENT TECHNOLOGIES, INC	HAZNET
VACTORR	HAZNET
RAE SYSTEMS	HAZNET
MOBILE HOME BOARD PRINTING	HAZNET
PACIFIC GAS AND ELECTRIC/LINE 109	HAZNET
ADVANTECH PERCUSSION MACHINERY	HAZNET
COASTAL INSTITUTE INC	HAZNET
PROMET/DBA ANNA SZCZEPANIAK	HAZNET
COASTAL INSTRUMENTS	HAZNET
ALL CAR AUTO PAINTING	RCRA-SQG, FINDS
DCI MANAGEMENT GROUP NO 77	RCRA-SQG, FINDS
SAV ON DRUG NO 3762	RCRA-SQG
UNITED SCIENTIFIC CORPORATION	RCRA-SQG, FINDS
WOLF CAMERA NO 955	RCRA-SQG, FINDS
BP WEST COAST PRODUCTS LLC 4430	RCRA-SQG
SCVTA TASMAN BLOCK C885	RCRA-SQG, FINDS
S/B HWY 101, N OF SAN MATEO CO LINE	ERNS
ON ROUTE 101, AT UNIVERSITY AVE	ERNS
NB US 101 TO WB EMBARCADERO	ERNS
HIGHWAY 101 AND MOFFETT BLVD	FINDS
CITY OF PALO ALTO LANDFILL	FINDS, EMI
STANFORD UNIVERSITY	MLTS
EASTSIDE COLLEGE PREP SCHOOL	SLIC
PENINSULA SPORTSMENS CLUB	SLIC
PULGAS AND BAY	SLIC
OREGON EXPRESSWAY UNDERPASS	SLIC
HILLVIEW - PORTER PLUME	CA BOND EXP. PLAN
SPACE SYSTEMSLORAL	CA WDS
SPACE SYSTEMSLORAL	CA WDS
SILICON LIGHT MACHINES INC	CA WDS
GOODWILL, MARGERY	San Mateo Co. BI
CLARK AVENUE FLOWERS	San Mateo Co. BI
UST SITE	San Mateo Co. BI
CITY OF MOUNTAIN VIEW	ICIS
NATIONAL AERONAUTICS AND SPACE ADMINIST AMES RESEARCH CENTER	ICIS
PRINTEX CORPORATION	ICIS
CARDINAL COGENERATION, INC.	ICIS
PALO ALTO, CITY OF	DOT OPS
GOLDEN BAY FEDERAL CREDIT UNIO	EMI
NATIONAL AERONAUTICS AND SPACE	EMI
RAYTHEON COMPANY C/O RMT, INC	EMI
SCHLUMBERGER TECH CORP C/O WEI	EMI
ADVENT ENERGY GROUP CALIFORNIA	EMI
MIRAMONTE CLEANERS	EMI
ALZA CORPORATION	EMI
CA AIR NATIONAL GUARD	EMI
NASA-AMES RESEARCH CENTER	EMI
NAVAL AIR STATION, MOFFETT FIE	EMI
CAMARO CLEANERS	EMI
SAN ANTONIO CLEANERS	EMI
LAIDLAW GAS RECOVERY SYSTEMS,I	EMI
ABACUS AUTO BODY	EMI
STANFORD HOSPITAL & CLINCS	EMI
STANFORD UNIVERSITY	EMI

EXECUTIVE SUMMARY

PARK'S DRY CLEANERS
MOFFETT FEDERAL AIRFIELD, OU-3
SOUTHERN PACIFIC RAILROAD

EMI
ENVIROSTOR
ENVIROSTOR

OVERVIEW MAP - 2129103.1s

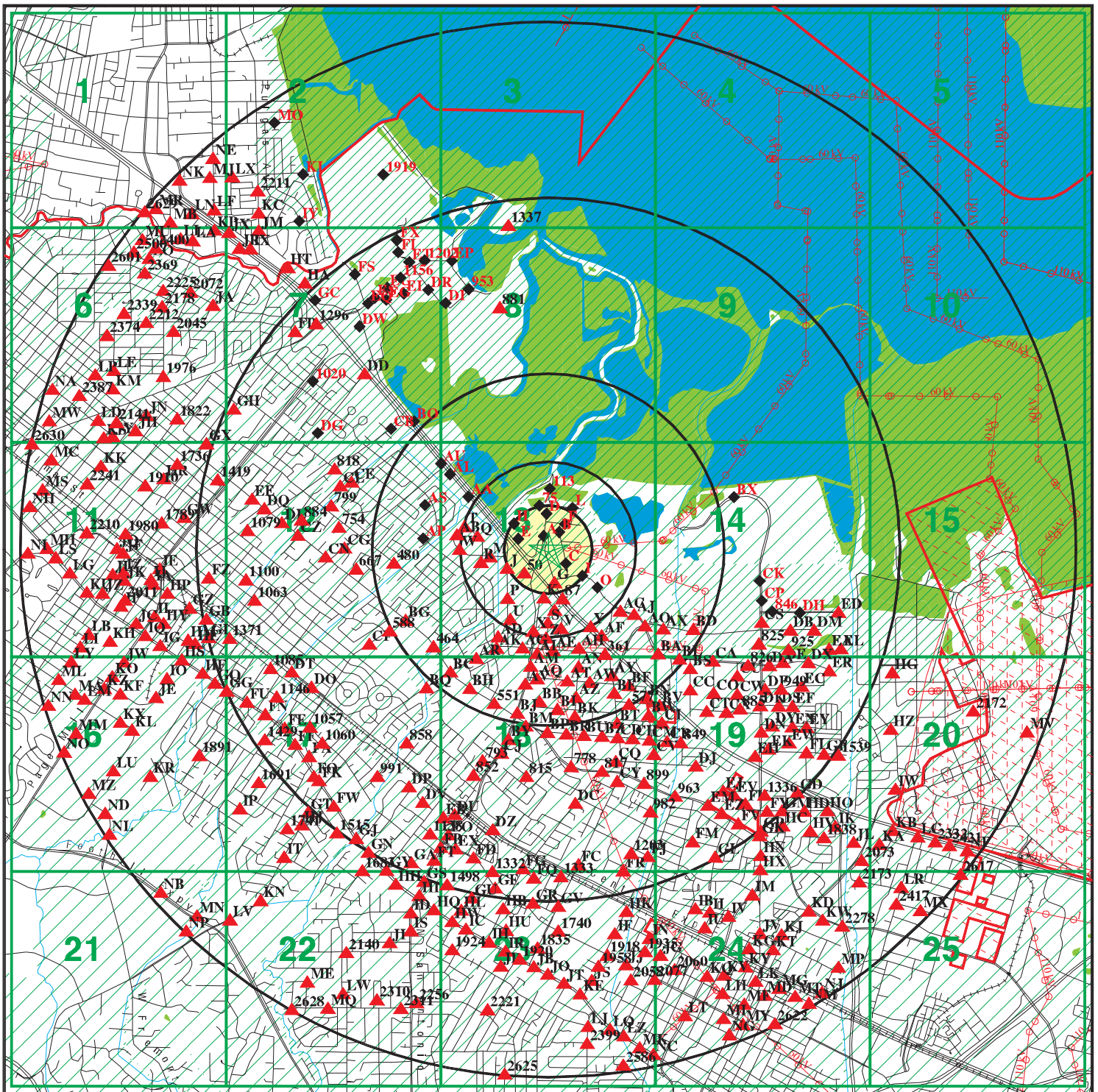

- ★ Target Property
- ▲ Sites at elevations higher than or equal to the target property
- ◆ Sites at elevations lower than the target property
- ▲ Manufactured Gas Plants
- ☒ National Priority List Sites
- ☒ Dept. Defense Sites
- ☒ Indian Reservations BIA
- County Boundary
- Power transmission lines
- Oil & Gas pipelines
- ▨ 100-year flood zone
- ▨ 500-year flood zone
- ▨ National Wetland Inventory
- ☒ Areas of Concern

SITE NAME: US 101 Auxiliary Lane Project
 ADDRESS: Corridor Study of 101 from Palo Alto to Mountain V
 Santa Clara County CA 94043
 LAT/LONG: 37.4300 / 122.1000

CLIENT: Baseline Environmental Cons.
 CONTACT: Redgy Ramirez
 INQUIRY #: 2129103.1s
 DATE: January 25, 2008 9:17 am

DETAIL MAP 1 of 25 - 2129103.1s

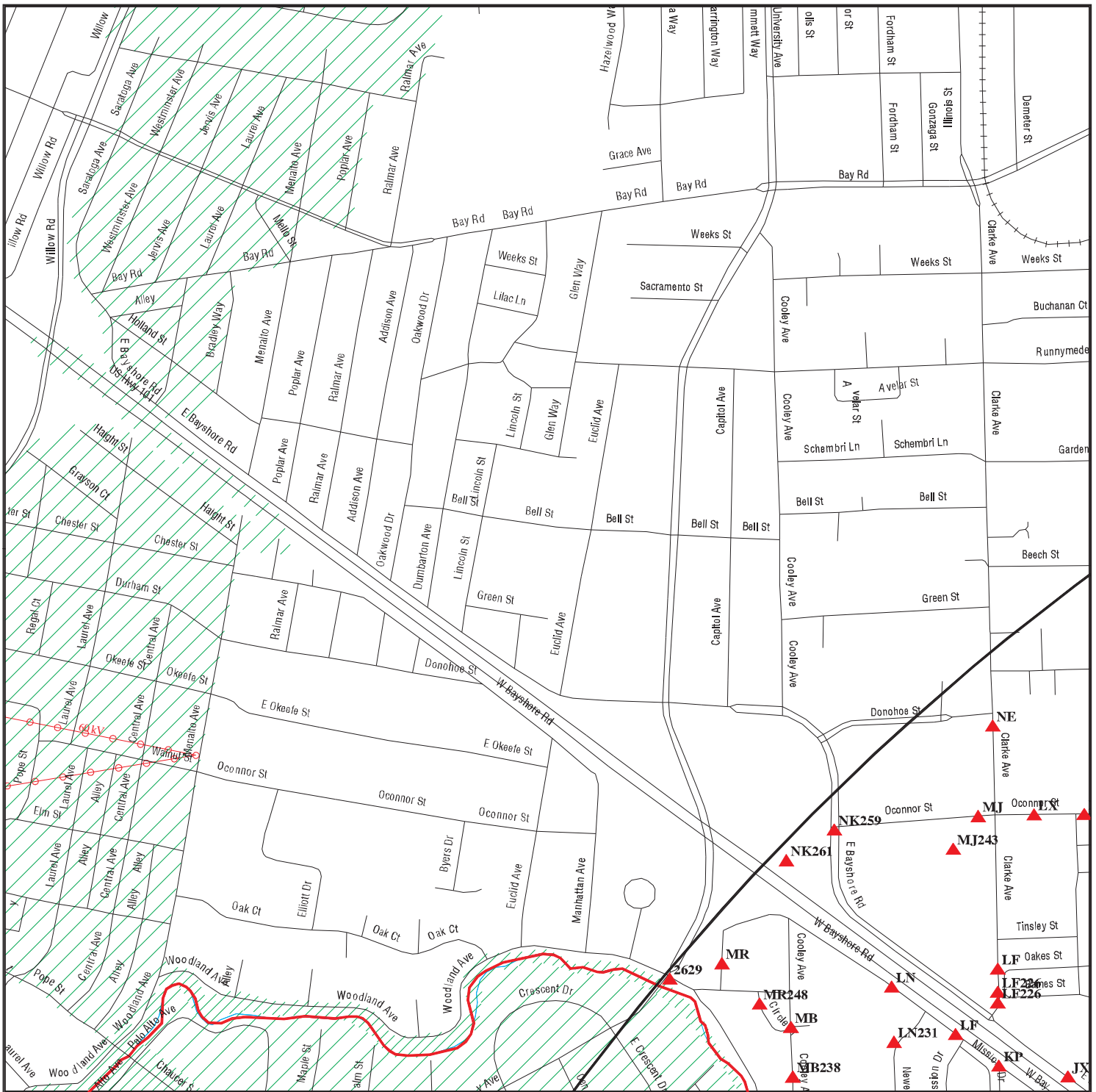

- ★ Target Property
- ▲ Sites at elevations higher than or equal to the target property
- ◆ Sites at elevations lower than the target property
- ▲ Manufactured Gas Plants
- Sensitive Receptors
- National Priority List Sites
- Dept. Defense Sites

- Indian Reservations BIA
- County Boundary
- Power transmission lines
- Oil & Gas pipelines
- 100-year flood zone
- 500-year flood zone
- Areas of Concern

SITE NAME: US 101 Auxiliary Lane Project
ADDRESS: Corridor Study of 101 from Palo Alto to Mountain V
 Santa Clara County CA 94043
LAT/LONG: 37.4300 / 122.1000

CLIENT: Baseline Environmental Cons.
CONTACT: Redgy Ramirez
INQUIRY #: 2129103.1s
DATE: January 25, 2008 9:18 am

DETAIL MAP 2 of 25 - 2129103.1s

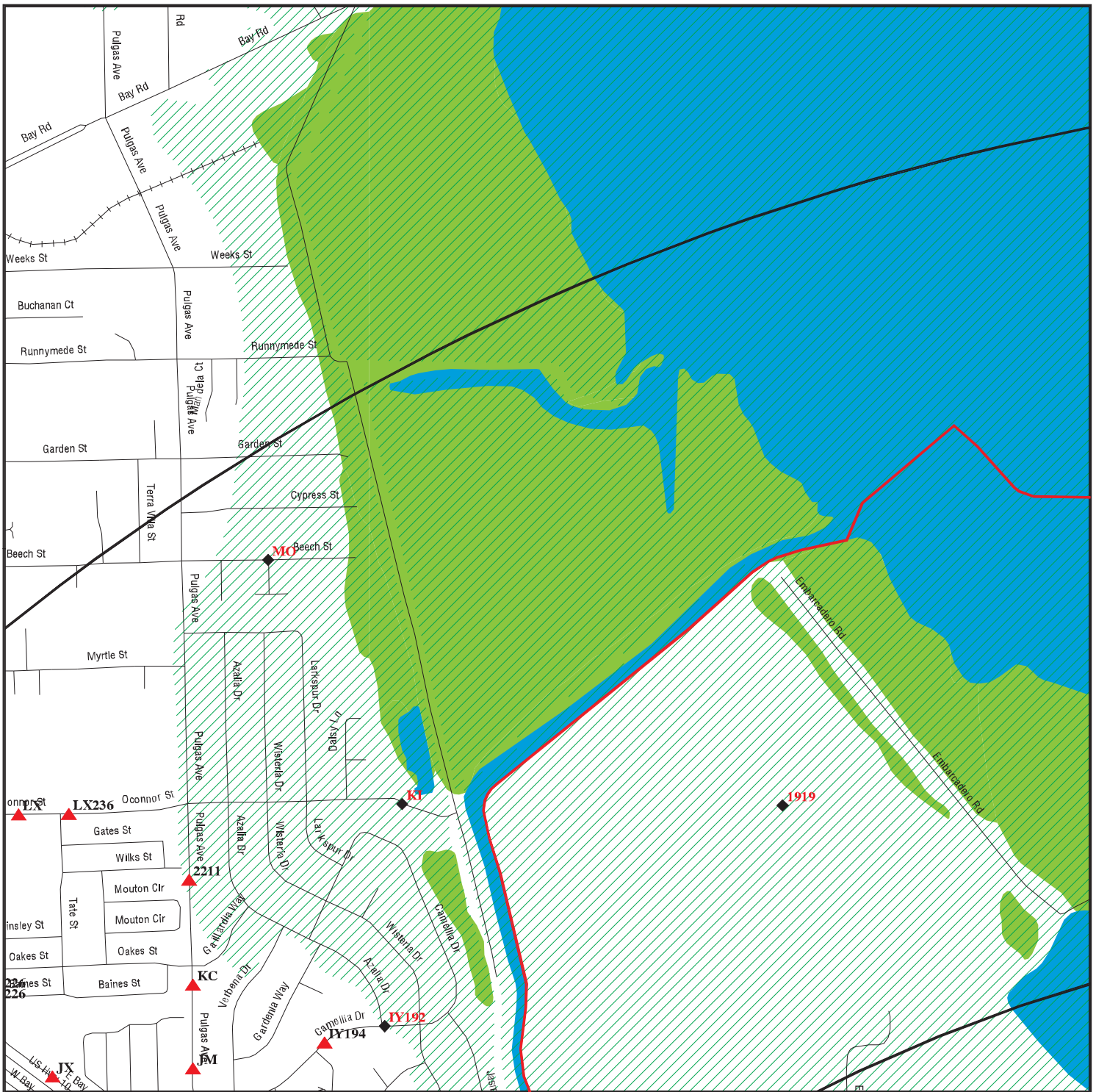

- ★ Target Property
- ▲ Sites at elevations higher than or equal to the target property
- ◆ Sites at elevations lower than the target property
- ⚙ Manufactured Gas Plants
- ⚡ Sensitive Receptors
- 🚚 National Priority List Sites
- 🏠 Dept. Defense Sites

- 🏠 Indian Reservations BIA
- 📏 County Boundary
- 📏 Oil & Gas pipelines
- 🌊 100-year flood zone
- 🌊 500-year flood zone
- 🌿 National Wetland Inventory

🏠 Areas of Concern



SITE NAME: US 101 Auxiliary Lane Project
 ADDRESS: Corridor Study of 101 from Palo Alto to Mountain V
 Santa Clara County CA 94043
 LAT/LONG: 37.4300 / 122.1000

CLIENT: Baseline Environmental Cons.
 CONTACT: Redgy Ramirez
 INQUIRY #: 2129103.1s
 DATE: January 25, 2008 9:18 am

DETAIL MAP 3 of 25 - 2129103.1s

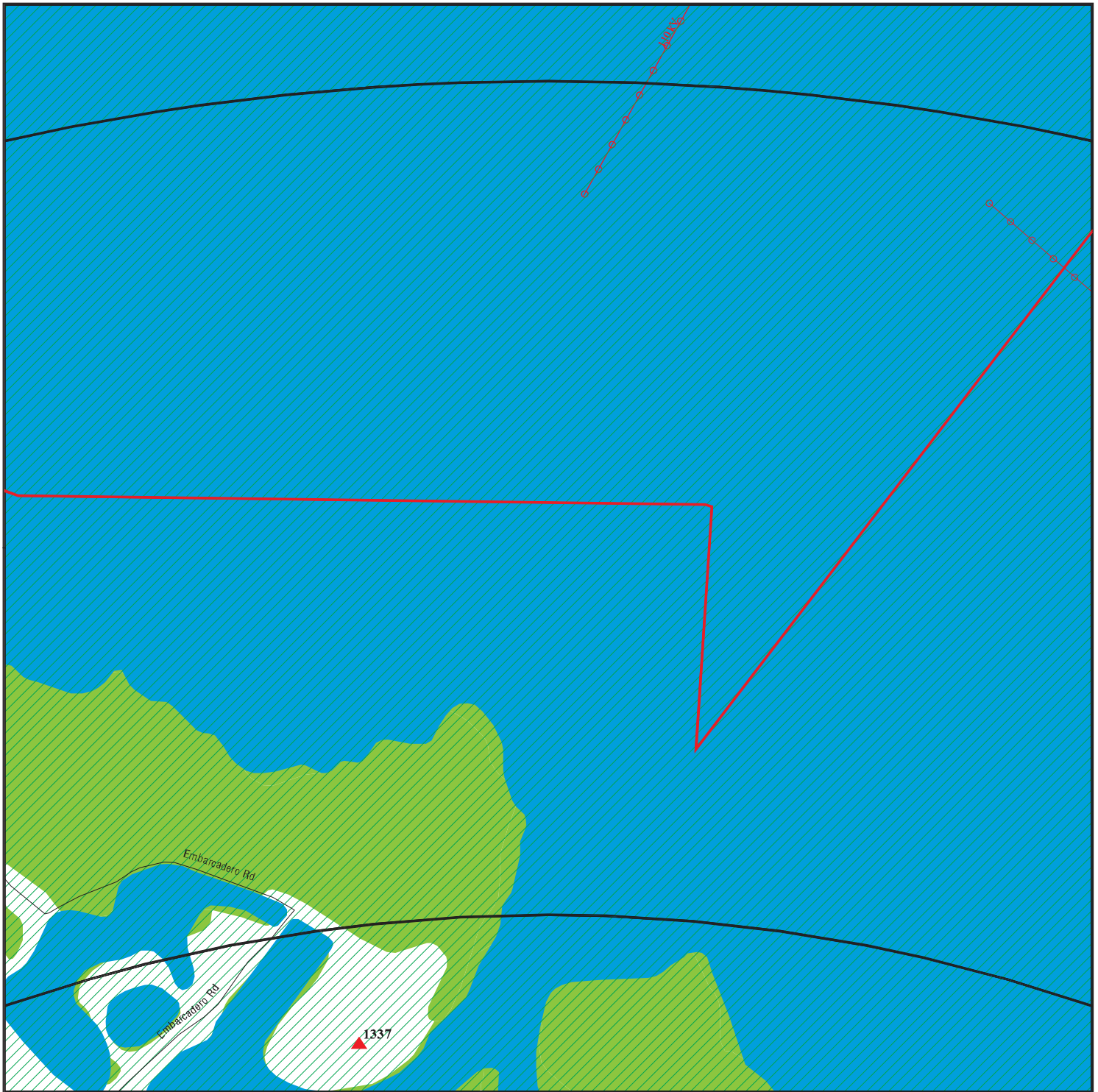

- ★ Target Property
- ▲ Sites at elevations higher than or equal to the target property
- ◆ Sites at elevations lower than the target property
- ⚡ Manufactured Gas Plants
- ⚡ Sensitive Receptors
- ☒ National Priority List Sites
- ☒ Dept. Defense Sites



- ☒ Indian Reservations BIA
- ⚡ County Boundary
- ⚡ Power transmission lines
- ⚡ Oil & Gas pipelines
- ☒ 100-year flood zone
- ☒ 500-year flood zone
- National Wetland Inventory
- ☒ Areas of Concern



SITE NAME: US 101 Auxiliary Lane Project
 ADDRESS: Corridor Study of 101 from Palo Alto to Mountain V
 Santa Clara County CA 94043
 LAT/LONG: 37.4300 / 122.1000

CLIENT: Baseline Environmental Cons.
 CONTACT: Redgy Ramirez
 INQUIRY #: 2129103.1s
 DATE: January 25, 2008 9:19 am

DETAIL MAP 4 of 25 - 2129103.1s



- ★ Target Property
- ▲ Sites at elevations higher than or equal to the target property
- ◆ Sites at elevations lower than the target property
- ▲ Manufactured Gas Plants
- ⊠ Sensitive Receptors
- ⊠ National Priority List Sites
- ⊠ Dept. Defense Sites



- ⊠ Indian Reservations BIA
- ⊠ County Boundary
- ⊠ Power transmission lines
- ⊠ Oil & Gas pipelines
- ⊠ 100-year flood zone
- ⊠ 500-year flood zone
- ⊠ National Wetland Inventory
- ⊠ Areas of Concern



SITE NAME: US 101 Auxiliary Lane Project
 ADDRESS: Corridor Study of 101 from Palo Alto to Mountain V
 Santa Clara County CA 94043
 LAT/LONG: 37.4300 / 122.1000

CLIENT: Baseline Environmental Cons.
 CONTACT: Redgy Ramirez
 INQUIRY #: 2129103.1s
 DATE: January 25, 2008 9:19 am

DETAIL MAP 5 of 25 - 2129103.1s

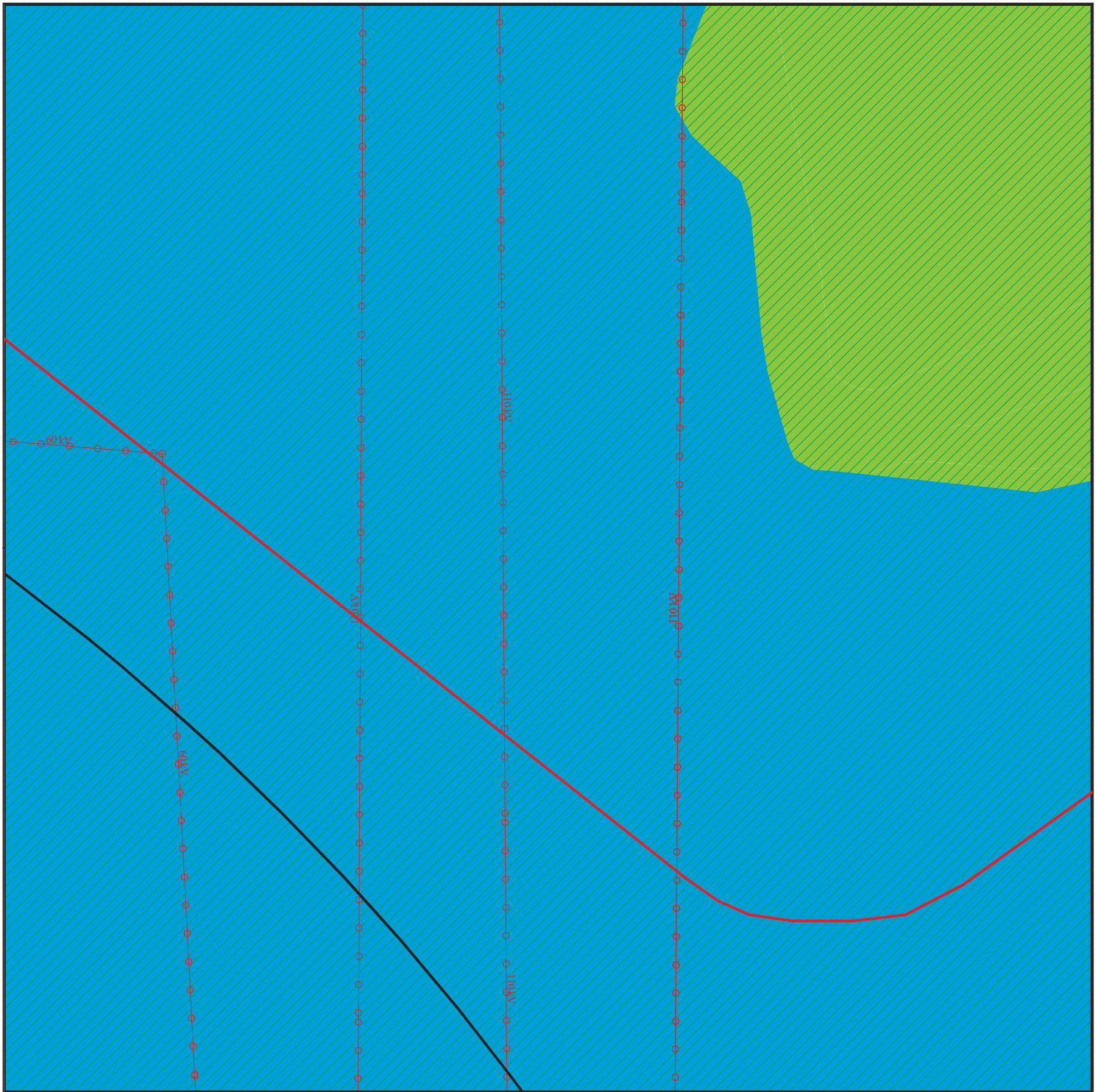

- ★ Target Property
- ▲ Sites at elevations higher than or equal to the target property
- ◆ Sites at elevations lower than the target property
- ⚡ Manufactured Gas Plants
- ⚡ Sensitive Receptors
- ☒ National Priority List Sites
- ☒ Dept. Defense Sites



- ☒ Indian Reservations BIA
- ⚡ County Boundary
- ⚡ Power transmission lines
- ⚡ Oil & Gas pipelines
- ☒ 100-year flood zone
- ☒ 500-year flood zone
- ☒ National Wetland Inventory
- ☒ Areas of Concern



SITE NAME: US 101 Auxiliary Lane Project
 ADDRESS: Corridor Study of 101 from Palo Alto to Mountain V
 Santa Clara County CA 94043
 LAT/LONG: 37.4300 / 122.1000

CLIENT: Baseline Environmental Cons.
 CONTACT: Redgy Ramirez
 INQUIRY #: 2129103.1s
 DATE: January 25, 2008 9:20 am

DETAIL MAP 6 of 25 - 2129103.1s

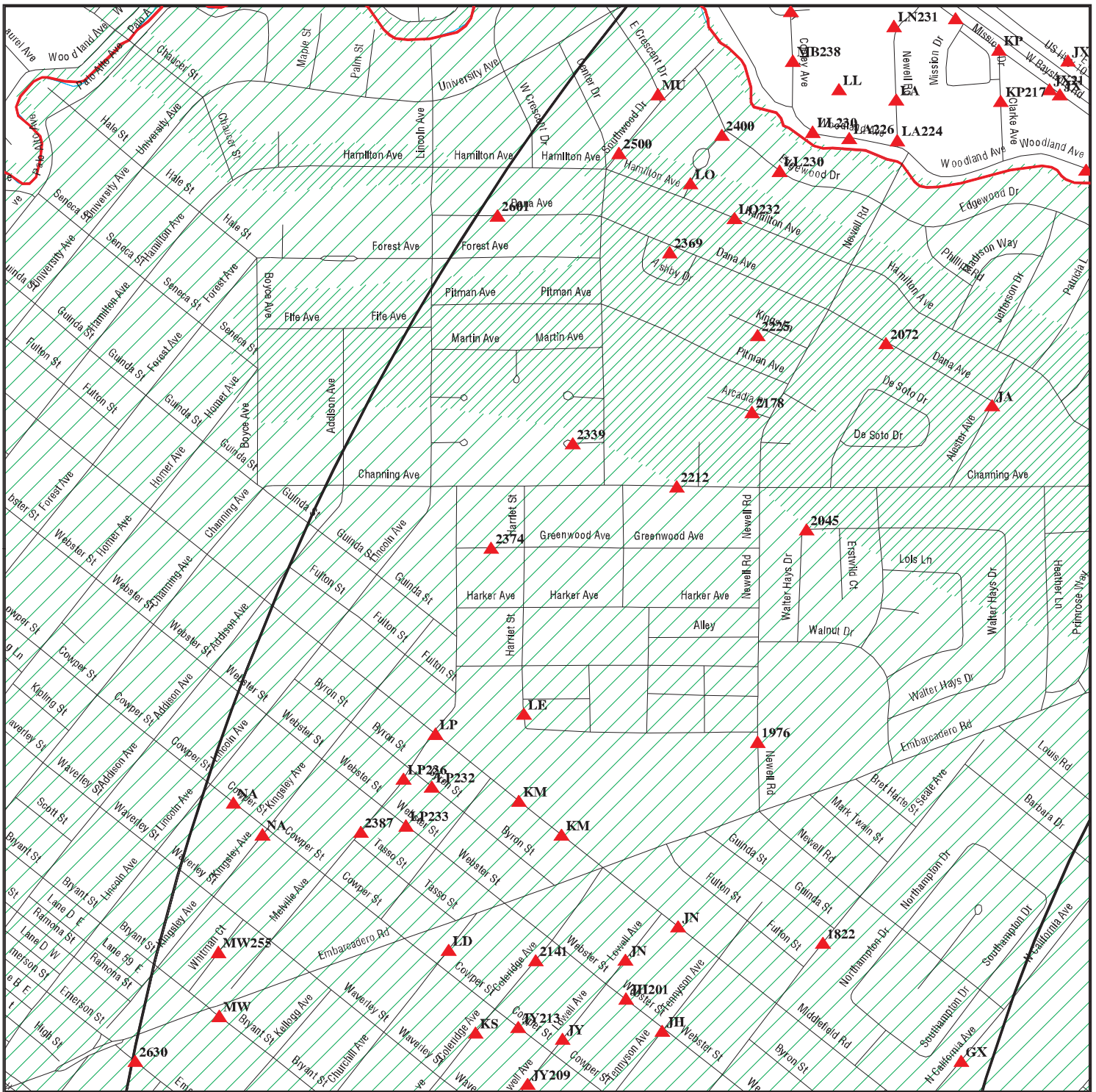

- ★ Target Property
- ▲ Sites at elevations higher than or equal to the target property
- ◆ Sites at elevations lower than the target property
- ▲ Manufactured Gas Plants
- Sensitive Receptors
- National Priority List Sites
- Dept. Defense Sites

- Indian Reservations BIA
- County Boundary
- Oil & Gas pipelines
- 100-year flood zone
- 500-year flood zone
- Areas of Concern

SITE NAME: US 101 Auxiliary Lane Project
 ADDRESS: Corridor Study of 101 from Palo Alto to Mountain V
 Santa Clara County CA 94043
 LAT/LONG: 37.4300 / 122.1000

CLIENT: Baseline Environmental Cons.
 CONTACT: Redgy Ramirez
 INQUIRY #: 2129103.1s
 DATE: January 25, 2008 9:20 am

DETAIL MAP 7 of 25 - 2129103.1s

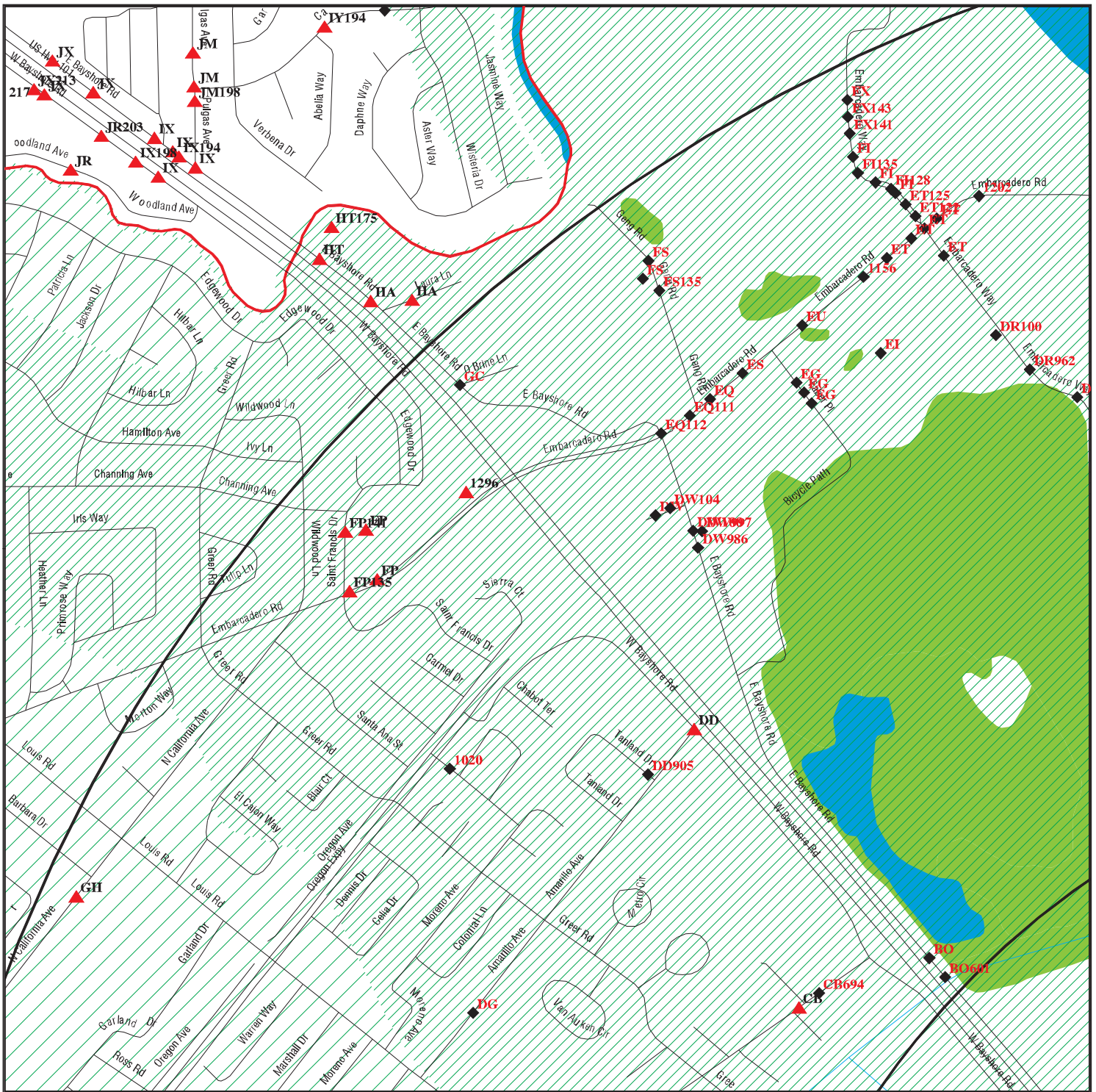

- ★ Target Property
- ▲ Sites at elevations higher than or equal to the target property
- ◆ Sites at elevations lower than the target property
- ▲ Manufactured Gas Plants
- Sensitive Receptors
- National Priority List Sites
- Dept. Defense Sites

- Indian Reservations BIA
- County Boundary
- Oil & Gas pipelines
- ▨ 100-year flood zone
- ▨ 500-year flood zone
- National Wetland Inventory

- Areas of Concern



SITE NAME: US 101 Auxiliary Lane Project
ADDRESS: Corridor Study of 101 from Palo Alto to Mountain V
 Santa Clara County CA 94043
LAT/LONG: 37.4300 / 122.1000

CLIENT: Baseline Environmental Cons.
CONTACT: Redgy Ramirez
INQUIRY #: 2129103.1s
DATE: January 25, 2008 9:21 am

DETAIL MAP 8 of 25 - 2129103.1s

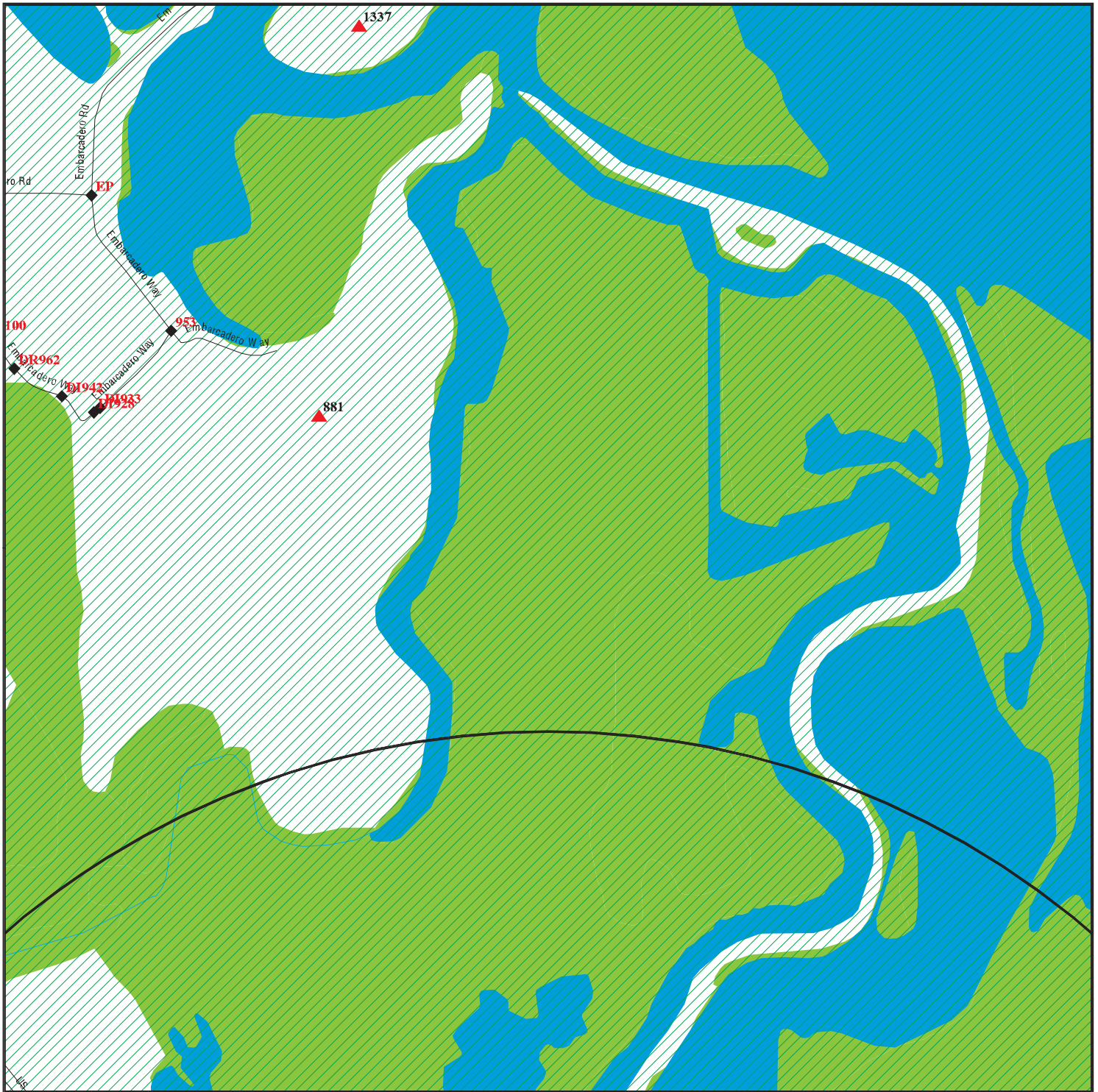

- ★ Target Property
- ▲ Sites at elevations higher than or equal to the target property
- ◆ Sites at elevations lower than the target property
- ▲ Manufactured Gas Plants
- ⚡ Sensitive Receptors
- ☒ National Priority List Sites
- ☒ Dept. Defense Sites



- ☒ Indian Reservations BIA
- ⚡ Oil & Gas pipelines
- ☒ 100-year flood zone
- ☒ 500-year flood zone
- National Wetland Inventory
- ☒ Areas of Concern



SITE NAME: US 101 Auxiliary Lane Project
 ADDRESS: Corridor Study of 101 from Palo Alto to Mountain V
 Santa Clara County CA 94043
 LAT/LONG: 37.4300 / 122.1000

CLIENT: Baseline Environmental Cons.
 CONTACT: Redgy Ramirez
 INQUIRY #: 2129103.1s
 DATE: January 25, 2008 9:21 am

DETAIL MAP 9 of 25 - 2129103.1s



- ★ Target Property
- ▲ Sites at elevations higher than or equal to the target property
- ◆ Sites at elevations lower than the target property
- ⚙ Manufactured Gas Plants
- ⚡ Sensitive Receptors
- 🚚 National Priority List Sites
- 🏠 Dept. Defense Sites

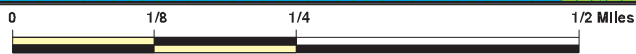

- Indian Reservations BIA
- Power transmission lines
- Oil & Gas pipelines
- 100-year flood zone
- 500-year flood zone
- National Wetland Inventory
- Areas of Concern



SITE NAME: US 101 Auxiliary Lane Project
 ADDRESS: Corridor Study of 101 from Palo Alto to Mountain V
 Santa Clara County CA 94043
 LAT/LONG: 37.4300 / 122.1000

CLIENT: Baseline Environmental Cons.
 CONTACT: Redgy Ramirez
 INQUIRY #: 2129103.1s
 DATE: January 25, 2008 9:22 am

DETAIL MAP 10 of 25 - 2129103.1s



- ★ Target Property
- ▲ Sites at elevations higher than or equal to the target property
- ◆ Sites at elevations lower than the target property
- ♂ Manufactured Gas Plants
- ⚡ Sensitive Receptors
- ☒ National Priority List Sites
- ☒ Dept. Defense Sites

- | | |
|--|--|
| <ul style="list-style-type: none"> ☒ Indian Reservations BIA ⚡ Power transmission lines ⚡ Oil & Gas pipelines ▨ 100-year flood zone ▨ 500-year flood zone ■ National Wetland Inventory | <ul style="list-style-type: none"> ☒ Areas of Concern |
|--|--|

SITE NAME: US 101 Auxiliary Lane Project
 ADDRESS: Corridor Study of 101 from Palo Alto to Mountain V
 Santa Clara County CA 94043
 LAT/LONG: 37.4300 / 122.1000

CLIENT: Baseline Environmental Cons.
 CONTACT: Redgy Ramirez
 INQUIRY #: 2129103.1s
 DATE: January 25, 2008 9:22 am

DETAIL MAP 11 of 25 - 2129103.1s



- ★ Target Property
- ▲ Sites at elevations higher than or equal to the target property
- ◆ Sites at elevations lower than the target property
- ⚙ Manufactured Gas Plants
- ⚡ Sensitive Receptors
- 🏠 National Priority List Sites
- 🏢 Dept. Defense Sites

- Indian Reservations BIA
- Oil & Gas pipelines
- 100-year flood zone
- 500-year flood zone
- Areas of Concern

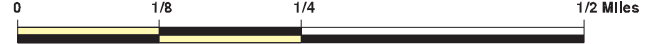

SITE NAME: US 101 Auxiliary Lane Project
ADDRESS: Corridor Study of 101 from Palo Alto to Mountain V
 Santa Clara County CA 94043
LAT/LONG: 37.4300 / 122.1000

CLIENT: Baseline Environmental Cons.
CONTACT: Redgy Ramirez
INQUIRY #: 2129103.1s
DATE: January 25, 2008 9:23 am

DETAIL MAP 12 of 25 - 2129103.1s

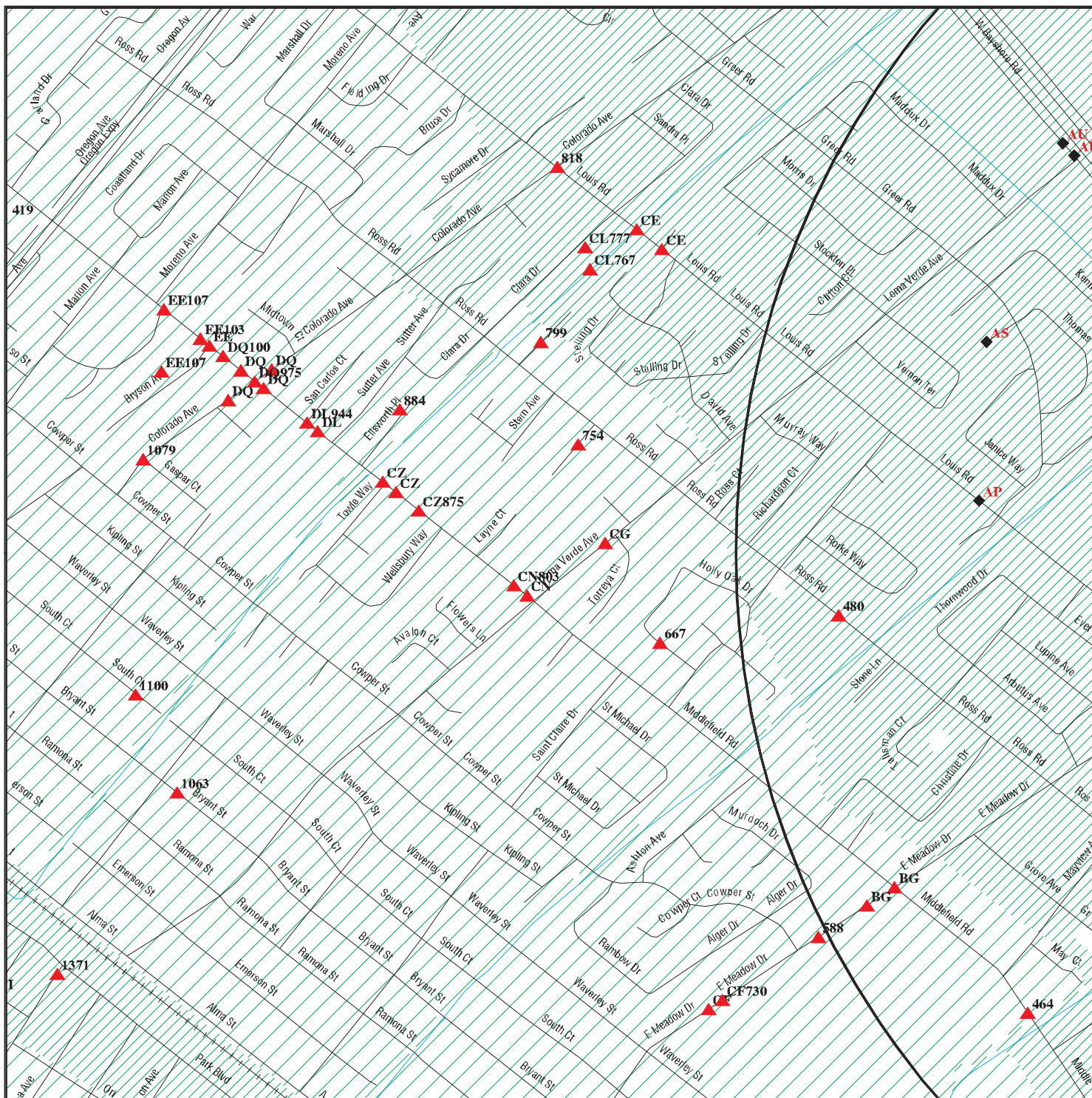

- ★ Target Property
- ▲ Sites at elevations higher than or equal to the target property
- ◆ Sites at elevations lower than the target property
- ⚡ Manufactured Gas Plants
- ⚠ Sensitive Receptors
- 🚧 National Priority List Sites
- 🏢 Dept. Defense Sites

- Indian Reservations BIA
- Oil & Gas pipelines
- 100-year flood zone
- 500-year flood zone
- Areas of Concern

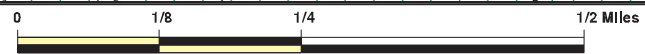

SITE NAME: US 101 Auxiliary Lane Project
ADDRESS: Corridor Study of 101 from Palo Alto to Mountain V
 Santa Clara County CA 94043
LAT/LONG: 37.4300 / 122.1000

CLIENT: Baseline Environmental Cons.
CONTACT: Redgy Ramirez
INQUIRY #: 2129103.1s
DATE: January 25, 2008 9:23 am

DETAIL MAP 13 of 25 - 2129103.1s

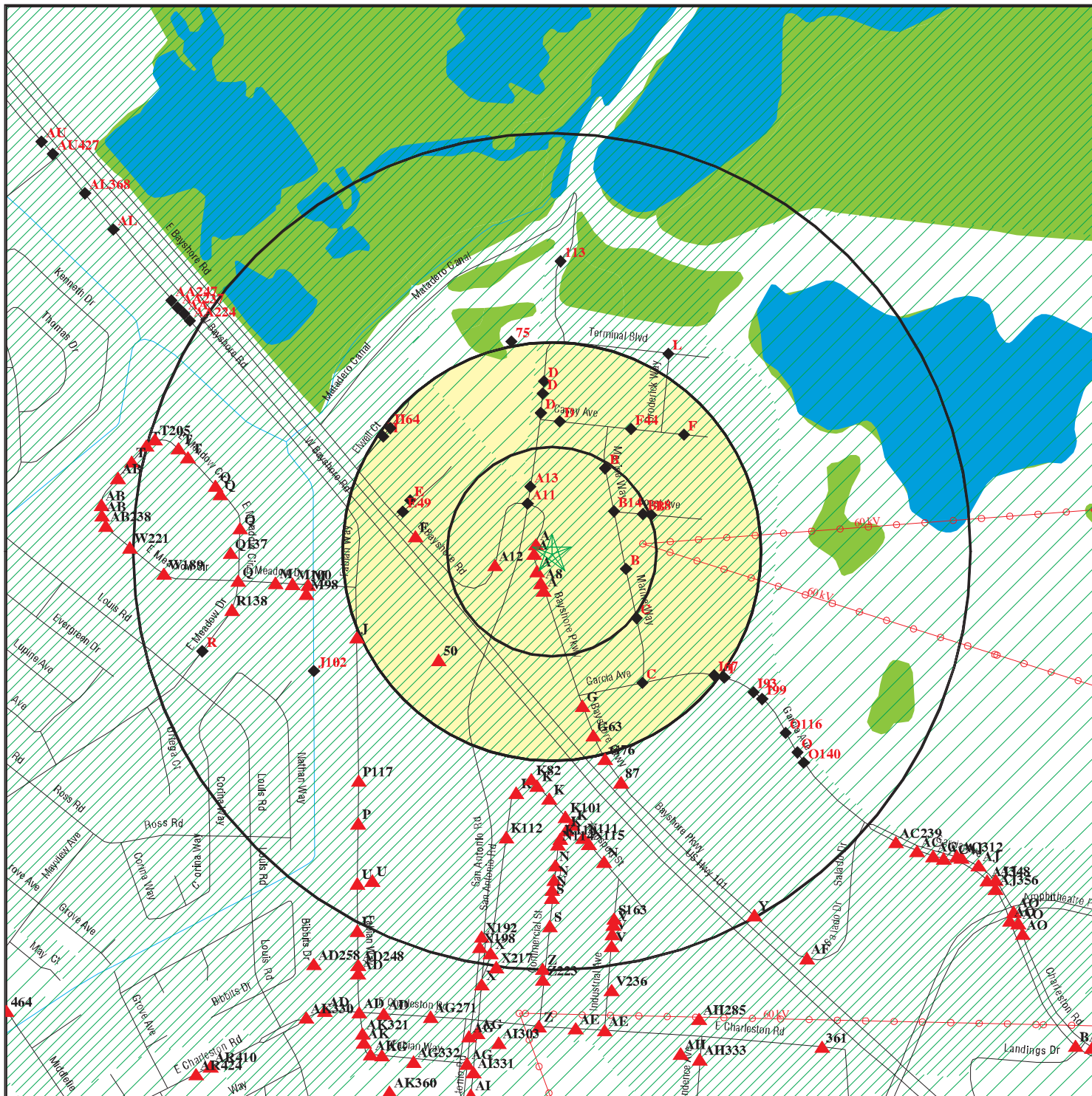

- ★ Target Property
- ▲ Sites at elevations higher than or equal to the target property
- ◆ Sites at elevations lower than the target property
- ▲ Manufactured Gas Plants
- Sensitive Receptors
- National Priority List Sites
- Dept. Defense Sites
- Indian Reservations BIA
- Areas of Concern
- Power transmission lines
- Oil & Gas pipelines
- ▨ 100-year flood zone
- ▨ 500-year flood zone
- National Wetland Inventory

SITE NAME: US 101 Auxiliary Lane Project
ADDRESS: Corridor Study of 101 from Palo Alto to Mountain V
 Santa Clara County CA 94043
LAT/LONG: 37.4300 / 122.1000

CLIENT: Baseline Environmental Cons.
CONTACT: Redgy Ramirez
INQUIRY #: 2129103.1s
DATE: January 25, 2008 9:24 am

DETAIL MAP 14 of 25 - 2129103.1s

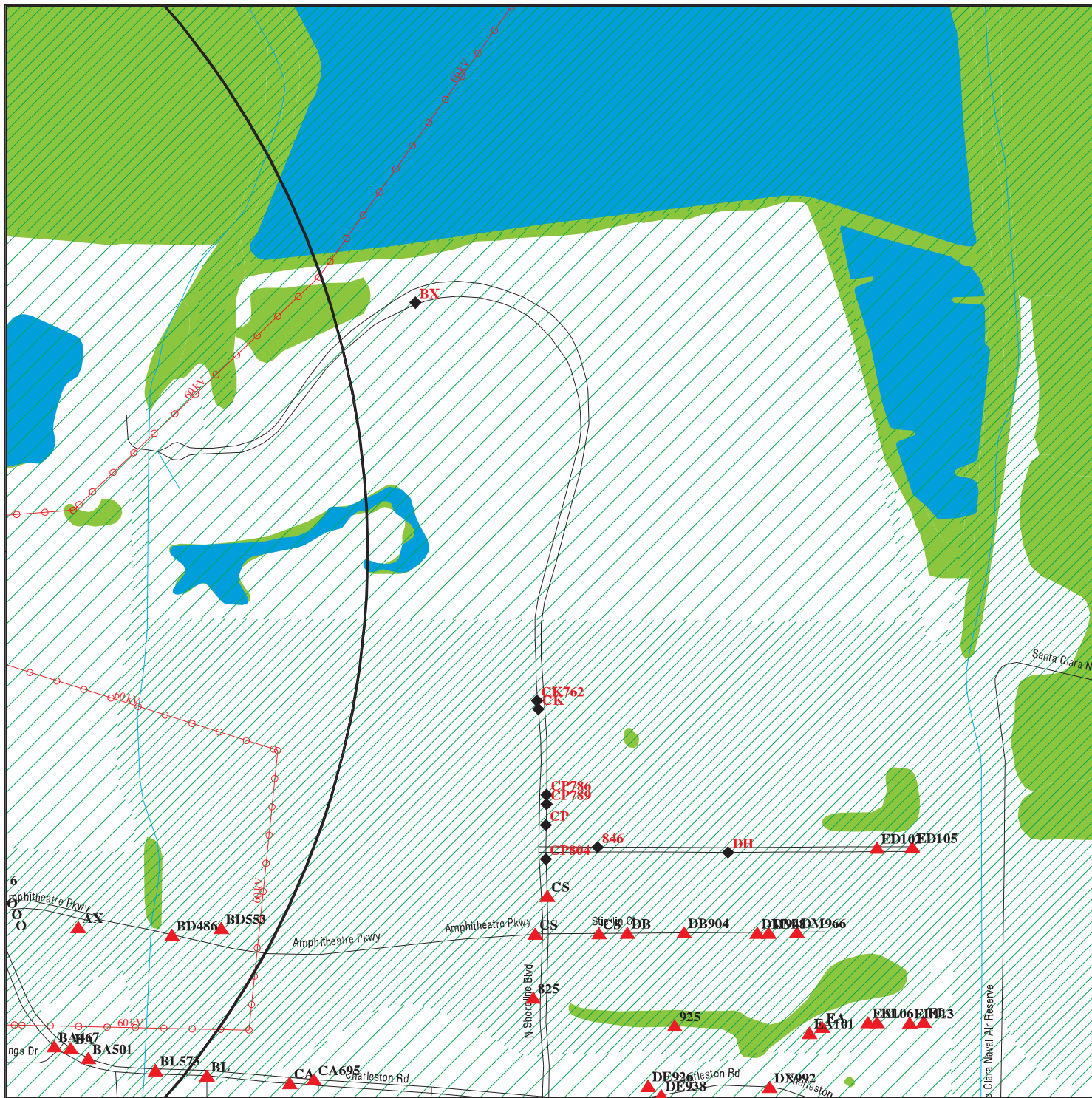

- ★ Target Property
- ▲ Sites at elevations higher than or equal to the target property
- ◆ Sites at elevations lower than the target property
- ▲ Manufactured Gas Plants
- Sensitive Receptors
- National Priority List Sites
- Dept. Defense Sites

- Indian Reservations BIA
- Power transmission lines
- Oil & Gas pipelines
- 100-year flood zone
- 500-year flood zone
- National Wetland Inventory

- Areas of Concern



SITE NAME: US 101 Auxiliary Lane Project
 ADDRESS: Corridor Study of 101 from Palo Alto to Mountain V
 Santa Clara County CA 94043
 LAT/LONG: 37.4300 / 122.1000

CLIENT: Baseline Environmental Cons.
 CONTACT: Redgy Ramirez
 INQUIRY #: 2129103.1s
 DATE: January 25, 2008 9:24 am

DETAIL MAP 15 of 25 - 2129103.1s

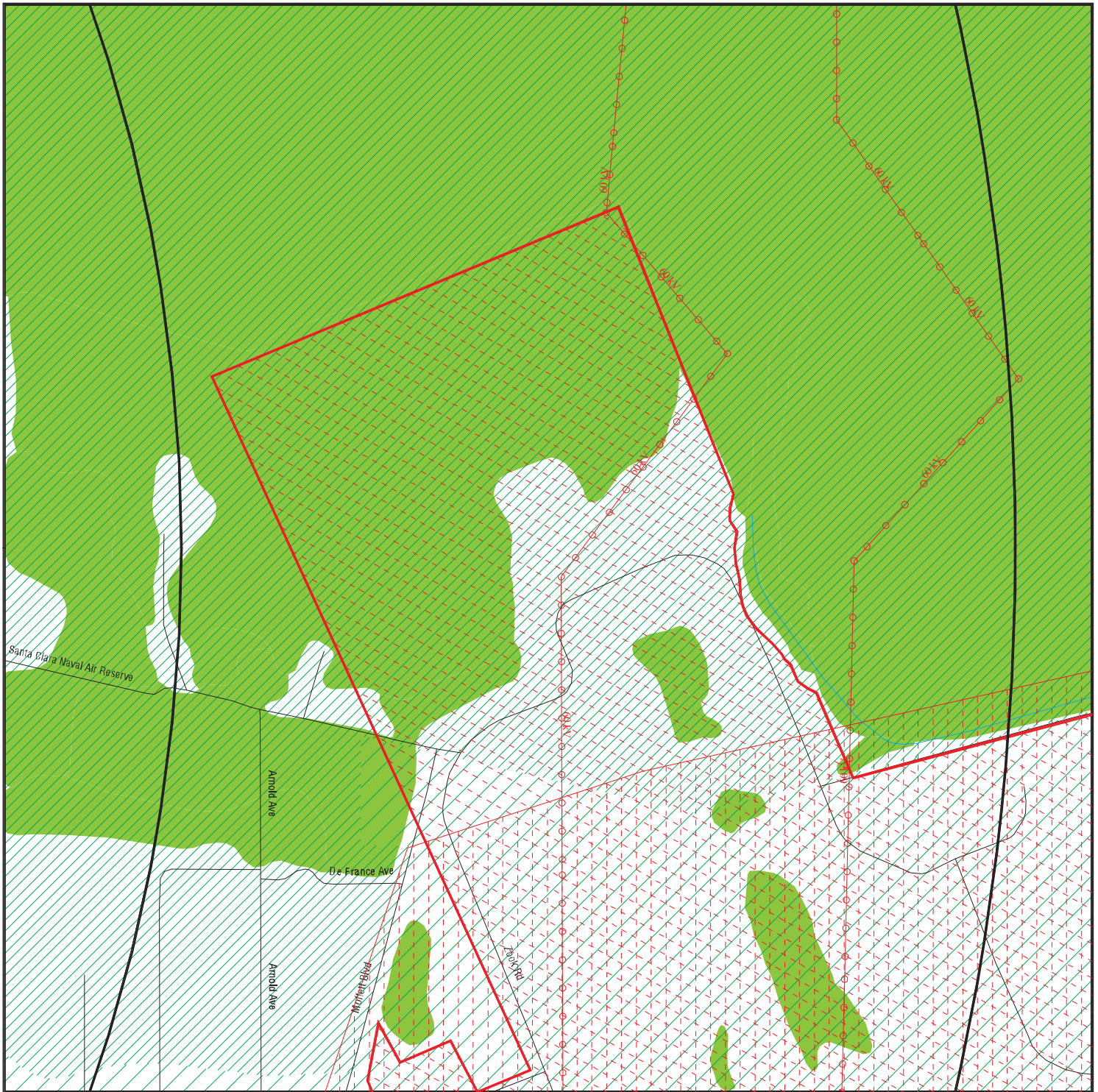

- ★ Target Property
- ▲ Sites at elevations higher than or equal to the target property
- ◆ Sites at elevations lower than the target property
- ⚙ Manufactured Gas Plants
- ⚡ Sensitive Receptors
- 🚧 National Priority List Sites
- 🏠 Dept. Defense Sites

- 🏠 Indian Reservations BIA
- ⚡ Power transmission lines
- 🛢 Oil & Gas pipelines
- 🌊 100-year flood zone
- 🌊 500-year flood zone
- 🌿 National Wetland Inventory
- 🏠 Areas of Concern



SITE NAME: US 101 Auxiliary Lane Project
 ADDRESS: Corridor Study of 101 from Palo Alto to Mountain V
 Santa Clara County CA 94043
 LAT/LONG: 37.4300 / 122.1000

CLIENT: Baseline Environmental Cons.
 CONTACT: Redgy Ramirez
 INQUIRY #: 2129103.1s
 DATE: January 25, 2008 9:25 am

DETAIL MAP 16 of 25 - 2129103.1s

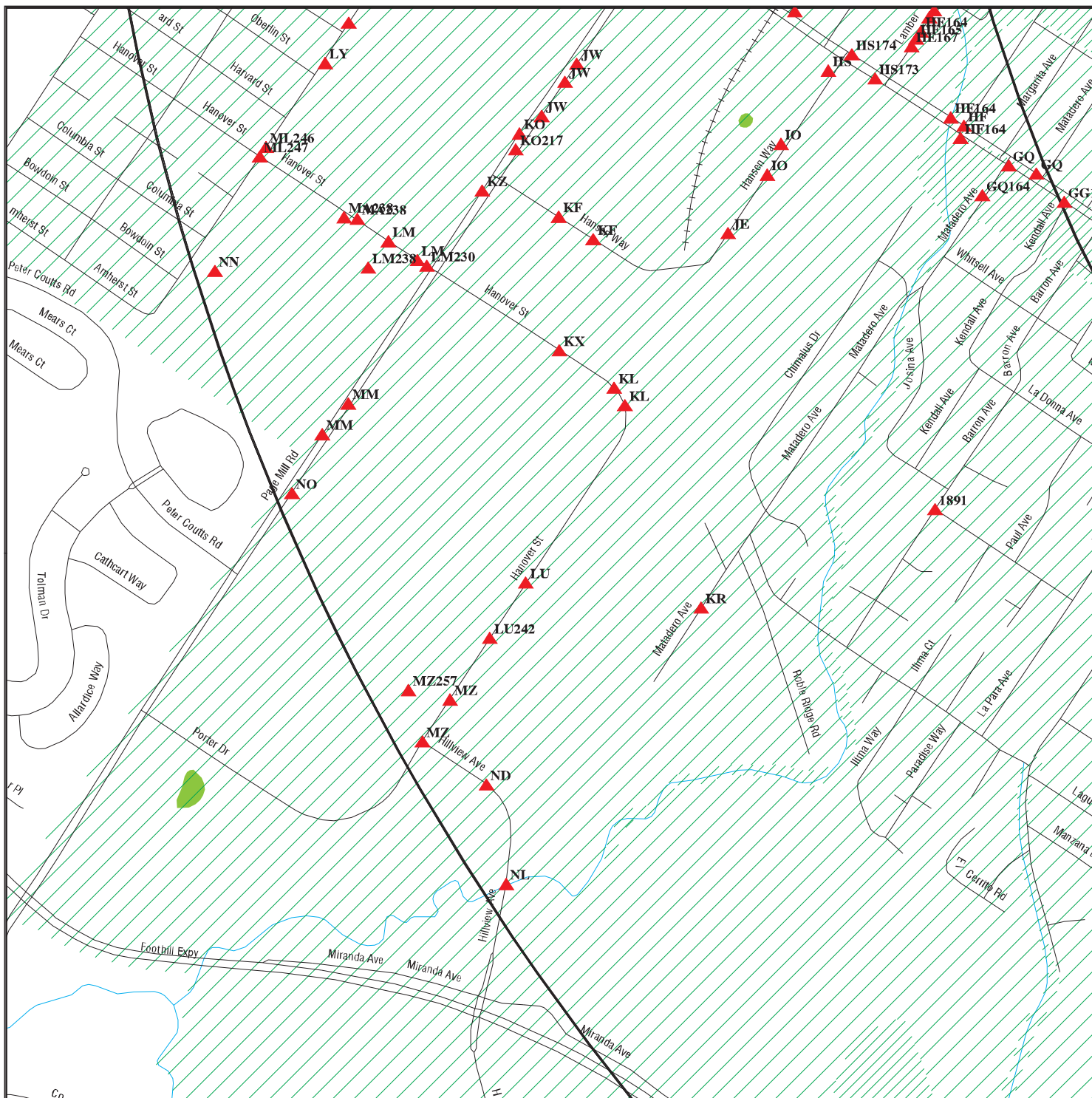

- ★ Target Property
- ▲ Sites at elevations higher than or equal to the target property
- ◆ Sites at elevations lower than the target property
- ⚙ Manufactured Gas Plants
- ⚡ Sensitive Receptors
- 🏠 National Priority List Sites
- 🏢 Dept. Defense Sites

- 🏠 Indian Reservations BIA
- 🛢 Oil & Gas pipelines
- 🌊 100-year flood zone
- 🌊 500-year flood zone
- 🌿 National Wetland Inventory
- 🏠 Areas of Concern



SITE NAME: US 101 Auxiliary Lane Project
ADDRESS: Corridor Study of 101 from Palo Alto to Mountain V
 Santa Clara County CA 94043
LAT/LONG: 37.4300 / 122.1000

CLIENT: Baseline Environmental Cons.
CONTACT: Redgy Ramirez
INQUIRY #: 2129103.1s
DATE: January 25, 2008 9:25 am

DETAIL MAP 17 of 25 - 2129103.1s



- ★ Target Property
- ▲ Sites at elevations higher than or equal to the target property
- ◆ Sites at elevations lower than the target property
- ▲ Manufactured Gas Plants
- Sensitive Receptors
- National Priority List Sites
- Dept. Defense Sites

- Indian Reservations BIA
- Oil & Gas pipelines
- 100-year flood zone
- 500-year flood zone
- Areas of Concern



SITE NAME: US 101 Auxiliary Lane Project
 ADDRESS: Corridor Study of 101 from Palo Alto to Mountain V
 Santa Clara County CA 94043
 LAT/LONG: 37.4300 / 122.1000

CLIENT: Baseline Environmental Cons.
 CONTACT: Redgy Ramirez
 INQUIRY #: 2129103.1s
 DATE: January 25, 2008 9:26 am

DETAIL MAP 18 of 25 - 2129103.1s

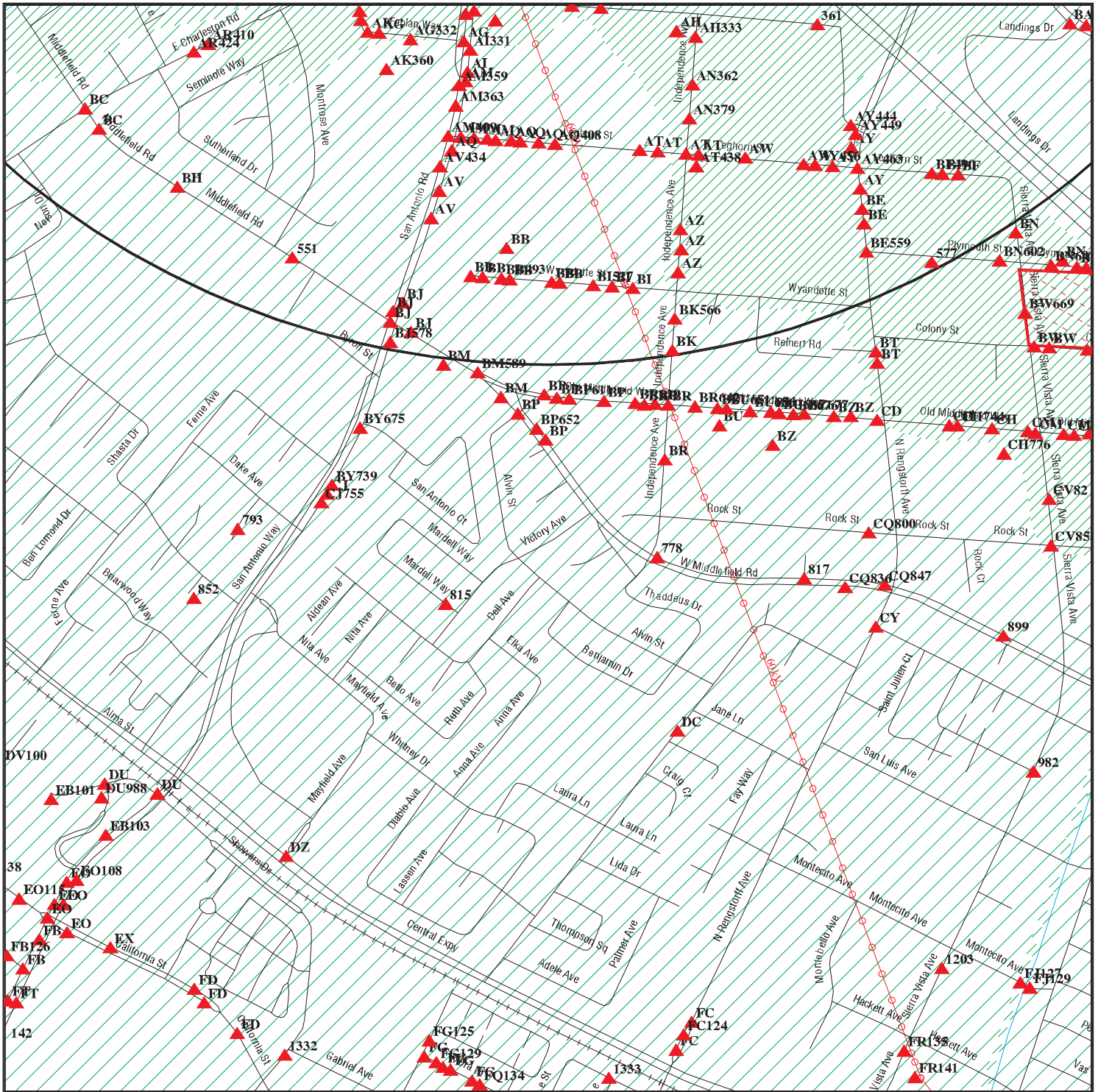

- ★ Target Property
- ▲ Sites at elevations higher than or equal to the target property
- ◆ Sites at elevations lower than the target property
- ⚡ Manufactured Gas Plants
- ⚠ Sensitive Receptors
- 🚧 National Priority List Sites
- 🏠 Dept. Defense Sites
- 🏞️ Indian Reservations BIA
- ⚡ Power transmission lines
- 🛢️ Oil & Gas pipelines
- 🌊 100-year flood zone
- 🌊 500-year flood zone
- 🏠 Areas of Concern

SITE NAME: US 101 Auxiliary Lane Project
ADDRESS: Corridor Study of 101 from Palo Alto to Mountain V
 Santa Clara County CA 94043
LAT/LONG: 37.4300 / 122.1000

CLIENT: Baseline Environmental Cons.
CONTACT: Redgy Ramirez
INQUIRY #: 2129103.1s
DATE: January 25, 2008 9:27 am

DETAIL MAP 19 of 25 - 2129103.1s

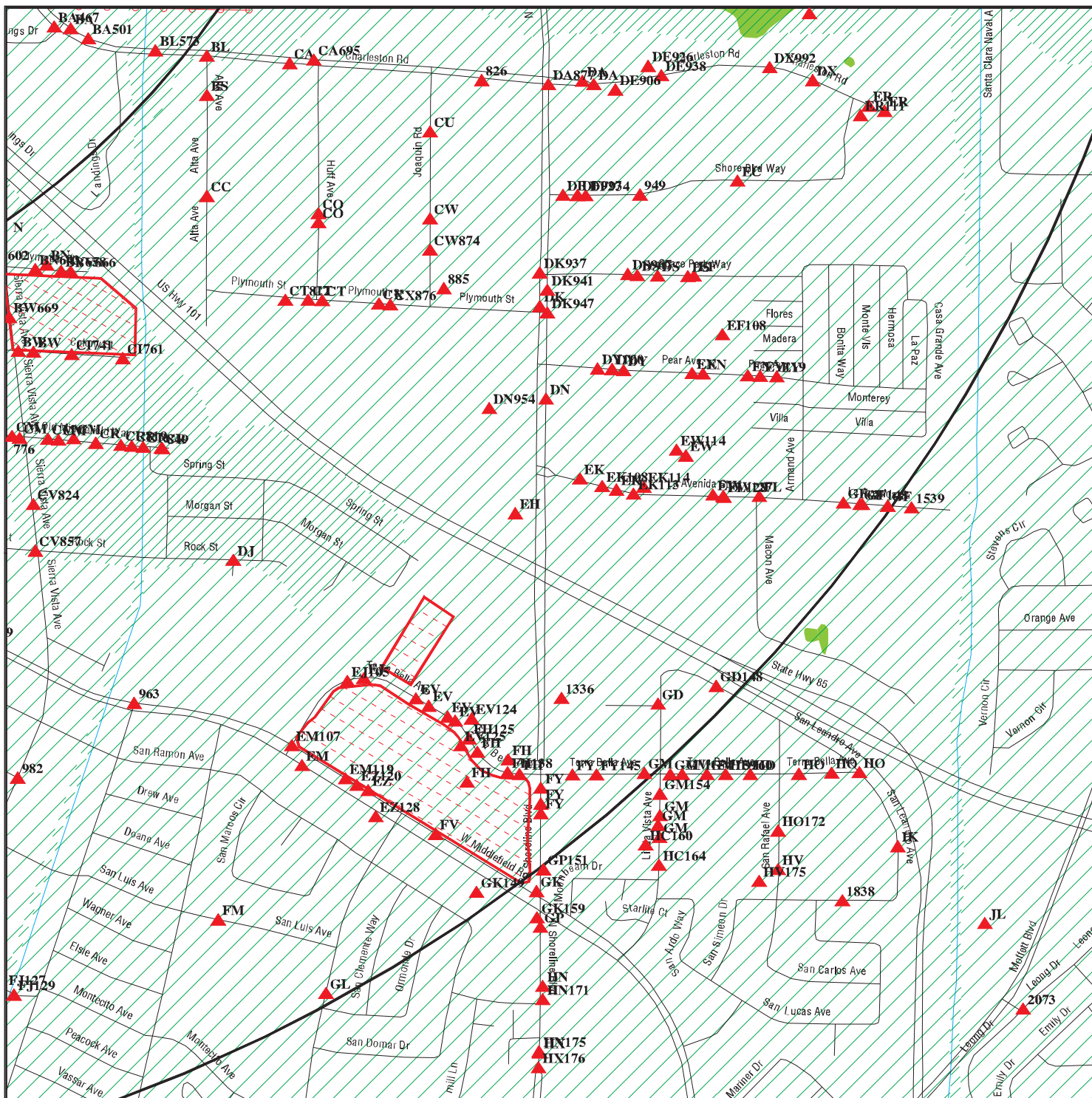

- ★ Target Property
- ▲ Sites at elevations higher than or equal to the target property
- ◆ Sites at elevations lower than the target property
- ▲ Manufactured Gas Plants
- Sensitive Receptors
- National Priority List Sites
- Dept. Defense Sites
- Indian Reservations BIA
- Power transmission lines
- Oil & Gas pipelines
- 100-year flood zone
- 500-year flood zone
- National Wetland Inventory
- Areas of Concern

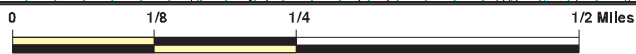

SITE NAME: US 101 Auxiliary Lane Project
 ADDRESS: Corridor Study of 101 from Palo Alto to Mountain V
 Santa Clara County CA 94043
 LAT/LONG: 37.4300 / 122.1000

CLIENT: Baseline Environmental Cons.
 CONTACT: Redgy Ramirez
 INQUIRY #: 2129103.1s
 DATE: January 25, 2008 9:27 am

DETAIL MAP 20 of 25 - 2129103.1s

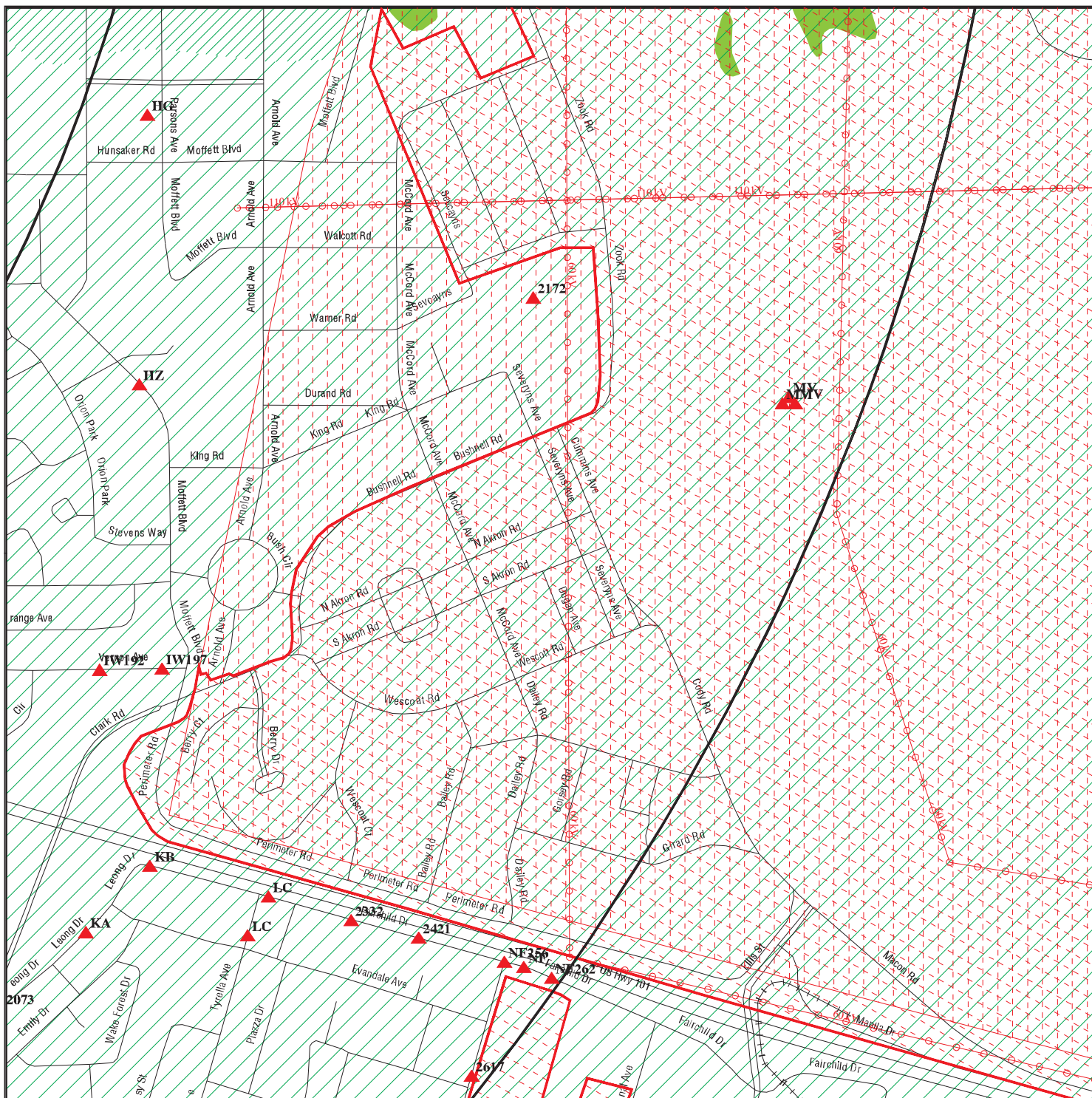

- ★ Target Property
- ▲ Sites at elevations higher than or equal to the target property
- ◆ Sites at elevations lower than the target property
- ▲ Manufactured Gas Plants
- Sensitive Receptors
- National Priority List Sites
- Dept. Defense Sites
- Indian Reservations BIA
- ⚡ Power transmission lines
- ⚡ Oil & Gas pipelines
- ▨ 100-year flood zone
- ▨ 500-year flood zone
- Areas of Concern
- National Wetland Inventory



SITE NAME: US 101 Auxiliary Lane Project
ADDRESS: Corridor Study of 101 from Palo Alto to Mountain V
 Santa Clara County CA 94043
LAT/LONG: 37.4300 / 122.1000

CLIENT: Baseline Environmental Cons.
CONTACT: Redgy Ramirez
INQUIRY #: 2129103.1s
DATE: January 25, 2008 9:28 am

DETAIL MAP 21 of 25 - 2129103.1s

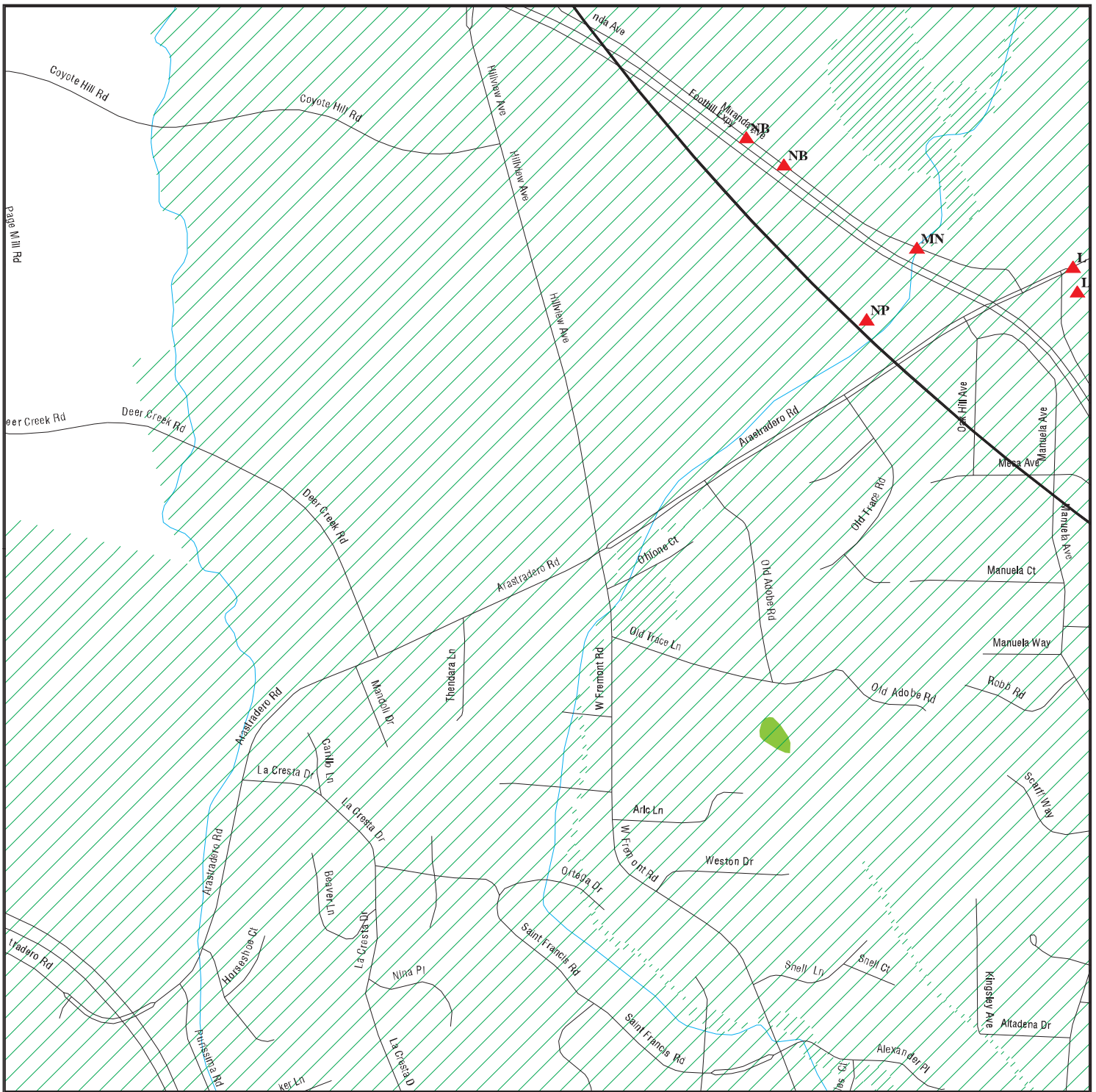

- ★ Target Property
- ▲ Sites at elevations higher than or equal to the target property
- ◆ Sites at elevations lower than the target property
- ▲ Manufactured Gas Plants
- Sensitive Receptors
- National Priority List Sites
- Dept. Defense Sites

- Indian Reservations BIA
- Oil & Gas pipelines
- 100-year flood zone
- 500-year flood zone
- National Wetland Inventory
- Areas of Concern

SITE NAME: US 101 Auxiliary Lane Project
 ADDRESS: Corridor Study of 101 from Palo Alto to Mountain V
 Santa Clara County CA 94043
 LAT/LONG: 37.4300 / 122.1000

CLIENT: Baseline Environmental Cons.
 CONTACT: Redgy Ramirez
 INQUIRY #: 2129103.1s
 DATE: January 25, 2008 9:28 am

DETAIL MAP 22 of 25 - 2129103.1s

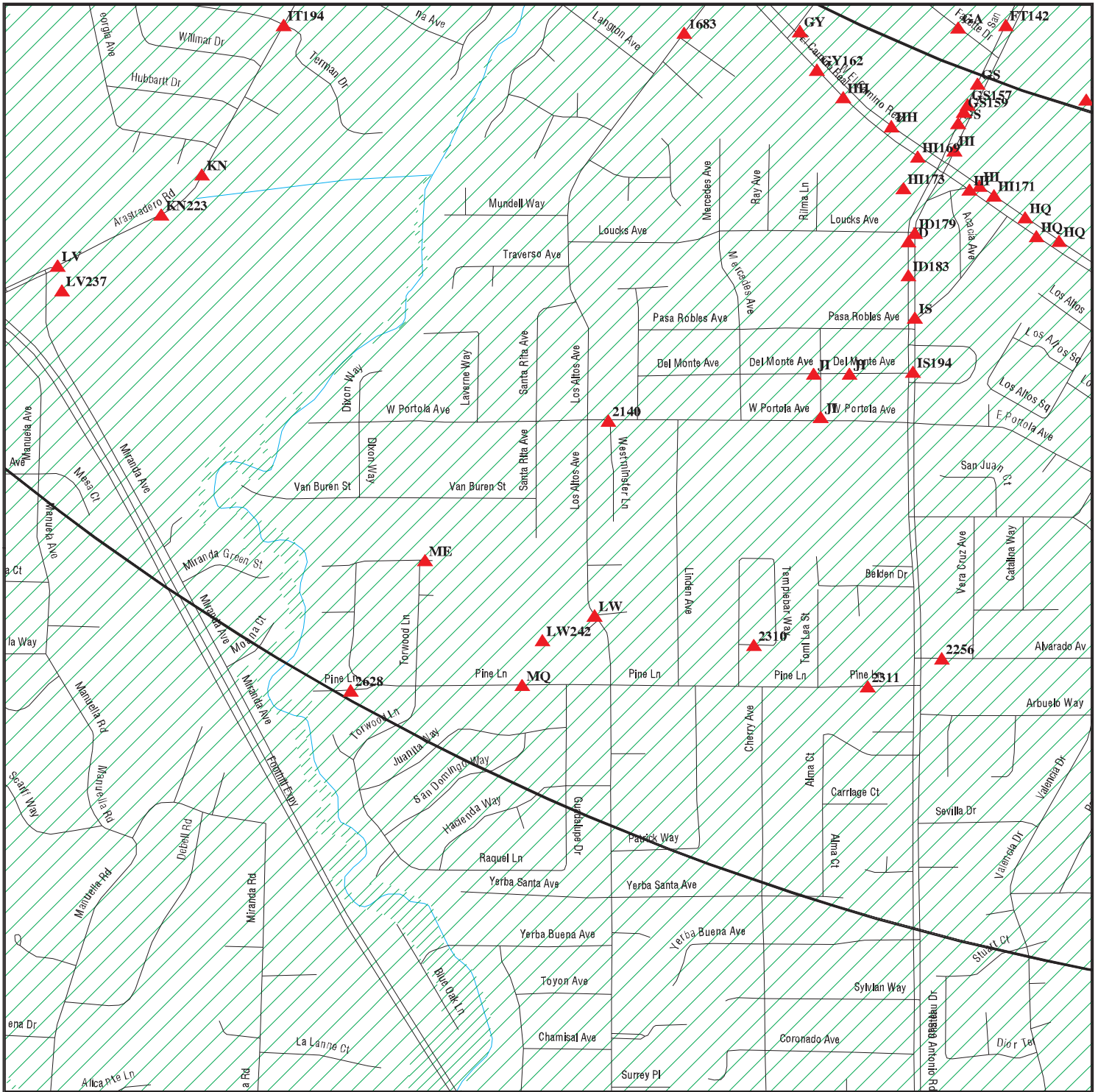

- ★ Target Property
- ▲ Sites at elevations higher than or equal to the target property
- ◆ Sites at elevations lower than the target property
- ▲ Manufactured Gas Plants
- Sensitive Receptors
- National Priority List Sites
- Dept. Defense Sites

- Indian Reservations BIA
- Oil & Gas pipelines
- 100-year flood zone
- 500-year flood zone
- Areas of Concern

SITE NAME: US 101 Auxiliary Lane Project
 ADDRESS: Corridor Study of 101 from Palo Alto to Mountain V
 Santa Clara County CA 94043
 LAT/LONG: 37.4300 / 122.1000

CLIENT: Baseline Environmental Cons.
 CONTACT: Redgy Ramirez
 INQUIRY #: 2129103.1s
 DATE: January 25, 2008 9:29 am

DETAIL MAP 23 of 25 - 2129103.1s

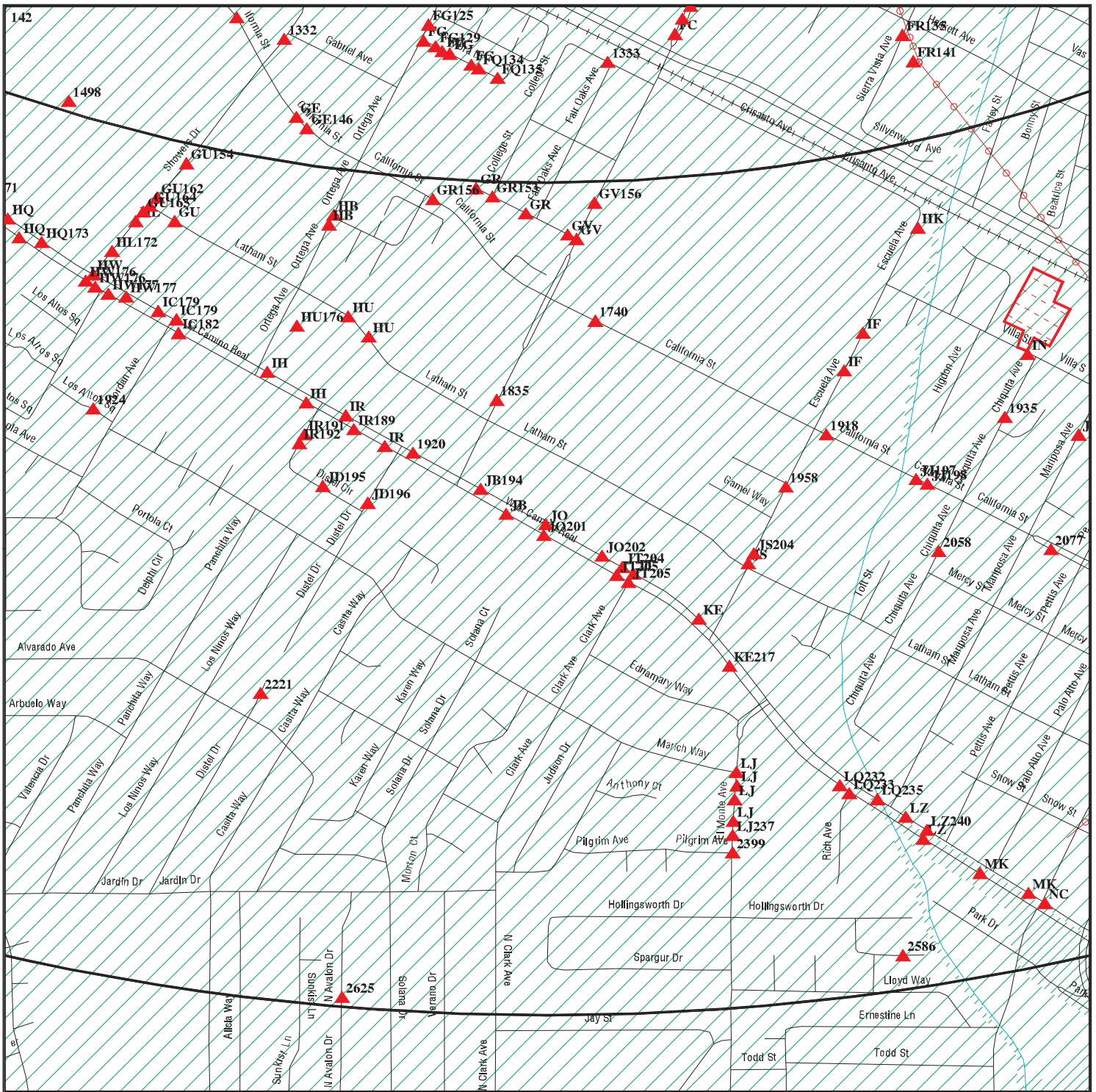

- ★ Target Property
- ▲ Sites at elevations higher than or equal to the target property
- ◆ Sites at elevations lower than the target property
- ⚡ Manufactured Gas Plants
- ⚠ Sensitive Receptors
- 🏠 National Priority List Sites
- 🏢 Dept. Defense Sites

- 🏠 Indian Reservations BIA
- ⚡ Power transmission lines
- 🛢️ Oil & Gas pipelines
- 🌊 100-year flood zone
- 🌊 500-year flood zone
- 🏠 Areas of Concern

SITE NAME: US 101 Auxiliary Lane Project
ADDRESS: Corridor Study of 101 from Palo Alto to Mountain V
 Santa Clara County CA 94043
LAT/LONG: 37.4300 / 122.1000

CLIENT: Baseline Environmental Cons.
CONTACT: Redgy Ramirez
INQUIRY #: 2129103.1s
DATE: January 25, 2008 9:29 am

DETAIL MAP 24 of 25 - 2129103.1s

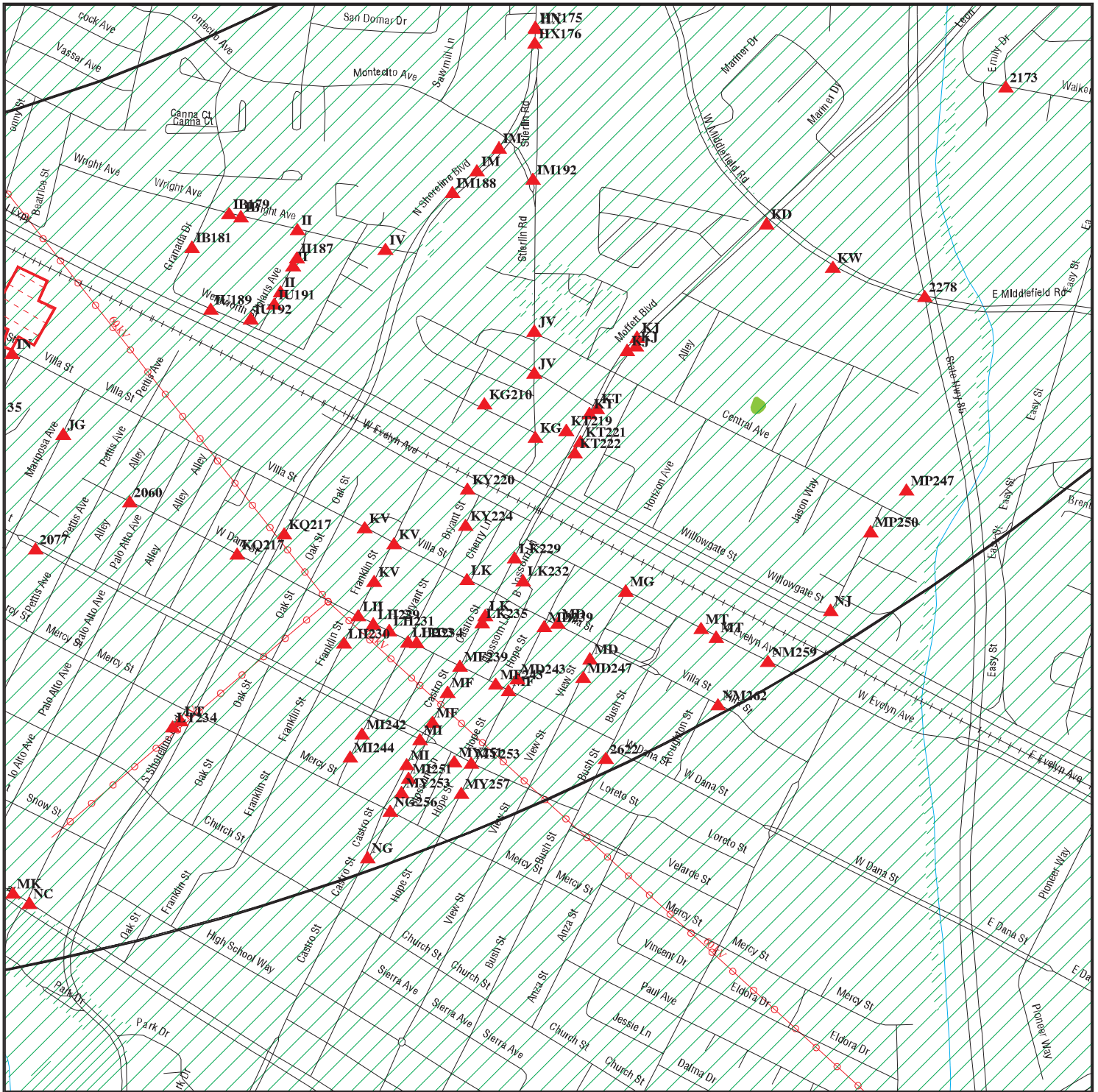

- ★ Target Property
- ▲ Sites at elevations higher than or equal to the target property
- ◆ Sites at elevations lower than the target property
- ⚡ Manufactured Gas Plants
- ⚠ Sensitive Receptors
- 🚚 National Priority List Sites
- 🏠 Dept. Defense Sites
- 🏠 Indian Reservations BIA
- ⚡ Power transmission lines
- 🛢️ Oil & Gas pipelines
- 🌊 100-year flood zone
- 🌊 500-year flood zone
- 🌿 National Wetland Inventory
- 🏠 Areas of Concern

SITE NAME: US 101 Auxiliary Lane Project
ADDRESS: Corridor Study of 101 from Palo Alto to Mountain V
 Santa Clara County CA 94043
LAT/LONG: 37.4300 / 122.1000

CLIENT: Baseline Environmental Cons.
CONTACT: Redgy Ramirez
INQUIRY #: 2129103.1s
DATE: January 25, 2008 9:30 am

DETAIL MAP 25 of 25 - 2129103.1s



- ★ Target Property
- ▲ Sites at elevations higher than or equal to the target property
- ◆ Sites at elevations lower than the target property
- ▲ Manufactured Gas Plants
- Sensitive Receptors
- National Priority List Sites
- Dept. Defense Sites

- Indian Reservations BIA
- Power transmission lines
- Oil & Gas pipelines
- ▨ 100-year flood zone
- ▨ 500-year flood zone
- Areas of Concern
- National Wetland Inventory

SITE NAME: US 101 Auxiliary Lane Project
ADDRESS: Corridor Study of 101 from Palo Alto to Mountain V
 Santa Clara County CA 94043
LAT/LONG: 37.4300 / 122.1000

CLIENT: Baseline Environmental Cons.
CONTACT: Redgy Ramirez
INQUIRY #: 2129103.1s
DATE: January 25, 2008 9:31 am

MAP FINDINGS SUMMARY

Database	Target Property	Search Distance (Miles)	< 1/8	1/8 - 1/4	1/4 - 1/2	1/2 - 1	> 1	Total Plotted
<u>FEDERAL RECORDS</u>								
NPL		3.000	0	0	0	0	8	8
Proposed NPL		3.000	0	0	0	0	0	0
Delisted NPL		3.000	0	0	0	0	0	0
NPL LIENS		3.000	0	0	0	0	0	0
CERCLIS		3.000	0	0	0	0	11	11
CERC-NFRAP		3.000	0	0	2	4	21	27
LIENS 2		3.000	0	0	0	0	0	0
CORRACTS		3.000	0	0	1	0	7	8
RCRA-TSDF		3.000	0	0	1	0	4	5
RCRA-LQG		3.000	0	0	3	2	19	24
RCRA-SQG		3.000	1	9	18	38	165	231
RCRA-CESQG		3.000	0	0	0	0	0	0
RCRA-NonGen		3.000	2	1	1	8	35	47
US ENG CONTROLS		3.000	0	0	0	0	7	7
US INST CONTROL		3.000	0	0	0	0	3	3
ERNS		3.000	0	4	7	5	54	70
HMIRS		3.000	0	0	0	0	6	6
DOT OPS		3.000	0	0	0	1	2	3
CDL		3.000	0	0	0	0	0	0
US BROWNFIELDS		3.000	0	0	0	0	3	3
DOD		3.000	0	0	0	0	1	1
FUDS		3.000	0	0	0	0	0	0
LUCIS		3.000	0	0	0	0	0	0
CONSENT		3.000	0	0	0	0	2	2
ROD		3.000	0	0	0	0	7	7
UMTRA		3.000	0	0	0	0	0	0
ODI		3.000	0	0	0	0	0	0
DEBRIS REGION 9		3.000	0	0	0	0	0	0
MINES		3.000	0	0	0	0	0	0
TRIS		3.000	0	0	2	0	2	4
TSCA		3.000	0	0	0	0	1	1
FTTS		3.000	0	0	1	2	30	33
HIST FTTS		3.000	0	0	1	2	24	27
SSTS		3.000	0	0	0	0	1	1
ICIS		3.000	0	0	0	3	4	7
PADS		3.000	0	0	1	0	2	3
MLTS		3.000	0	0	0	0	3	3
RADINFO		3.000	0	0	0	0	0	0
FINDS		3.000	3	10	27	57	291	388
RAATS		3.000	0	0	0	0	0	0
<u>STATE AND LOCAL RECORDS</u>								
Hist Cal-Sites		3.000	0	0	0	0	12	12
CA Bond Exp. Plan		3.000	0	0	0	0	9	9
SCH		3.000	0	0	0	0	0	0
Toxic Pits		3.000	0	0	0	0	0	0
State Landfill		3.000	0	0	0	1	1	2

MAP FINDINGS SUMMARY

Database	Target Property	Search Distance (Miles)	< 1/8	1/8 - 1/4	1/4 - 1/2	1/2 - 1	> 1	Total Plotted
CA WDS		3.000	0	0	4	4	35	43
WMUDS/SWAT		3.000	0	0	0	0	1	1
Cortese		3.000	2	1	7	31	160	201
SWRCY		3.000	0	0	0	1	3	4
LUST		3.000	3	3	13	55	267	341
CA FID UST		3.000	0	2	6	23	133	164
SLIC		3.000	0	4	5	8	37	54
HIST LUST SANTA CLARA		3.000	2	1	8	28	140	179
UST		3.000	0	0	0	7	36	43
HIST UST		3.000	1	3	5	30	159	198
AST		3.000	0	0	0	1	12	13
LIENS		3.000	0	0	0	0	0	0
SAN JOSE HAZMAT		3.000	0	0	0	0	0	0
SWEEPS UST		3.000	0	2	6	25	143	176
CHMIRS		3.000	1	1	2	3	52	59
Notify 65		3.000	0	0	0	2	4	6
DEED		3.000	0	0	0	0	4	4
VCP		3.000	0	0	0	0	2	2
DRYCLEANERS		3.000	0	0	0	3	25	28
WIP		3.000	0	0	0	0	0	0
CDL		3.000	0	0	0	0	11	11
San Mateo Co. BI		3.000	0	0	0	0	18	18
RESPONSE		3.000	0	0	0	0	14	14
HAZNET		3.000	15	22	76	180	988	1281
EMI		3.000	2	4	16	23	153	198
HAULERS		3.000	0	0	0	0	0	0
ENVIROSTOR		3.000	0	0	3	3	28	34
<u>TRIBAL RECORDS</u>								
INDIAN RESERV		3.000	0	0	0	0	0	0
INDIAN LUST		3.000	0	0	0	0	0	0
INDIAN UST		3.000	0	0	0	0	0	0
<u>EDR PROPRIETARY RECORDS</u>								
Manufactured Gas Plants		3.000	0	0	0	0	0	0

NOTES:

TP = Target Property

NR = Not Requested at this Search Distance

Sites may be listed in more than one database

MAP FINDINGS

Map ID
 Direction
 Distance
 Distance (ft.)
 Elevation

Site

Database(s)

EDR ID Number
 EPA ID Number

DOD
Region
ESE
> 1
11971 ft.

MOFFETT FIELD NAVAL AIR STATION (CLOSED)
MOFFETT FIELD NAVAL AIR S (County), CA

DOD **CUSA136599**
N/A

DOD:

Feature 1: Navy DOD
 Feature 2: Not reported
 Feature 3: Not reported
 URL: Not reported
 Name 1: Moffett Field Naval Air Station (Closed)
 Name 2: Not reported
 Name 3: Not reported
 State: CA
 DOD Site: Yes
 Tile name: CASANTA_CLARA

NPL
Region
SE
> 1
15543 ft.

NATIONAL SEMICONDUCTOR CO
313 FAIRCHILD DR
MOUNTAIN VIEW, CA 94039

CERCLIS **1000260555**
FINDS **CAD095989778**
NPL
RCRA-LQG
RCRA-TSDF
CORRACTS
ROD
US ENG CONTROLS

CERCLIS:

Site ID: 0901680
 Federal Facility: Not a Federal Facility
 NPL Status: Currently on the Final NPL
 Non NPL Status: Not reported

CERCLIS Site Contact Name(s):

Contact Name: Alana Lee
 Contact Tel: (415) 972-3141
 Contact Title: Remedial Project Manager (RPM)

Contact Name: Jere Johnson
 Contact Tel: (415) 972-3094
 Contact Title: Site Assessment Manager (SAM)

Contact Name: Jeff Inglis
 Contact Tel: (415) 972-3095
 Contact Title: Site Assessment Manager (SAM)

CERCLIS Site Alias Name(s):

Alias Name: FAIRCHILD HAZ WASTE STORAGE FACIL
 Alias Address: Not reported
 CA

Alias Name: FAIRCHILD SEMICONDUCTOR
 Alias Address: Not reported
 CA

Alias Name: MIDDLEFIELD-ELLIS-WHISMAN STUDY AREA
 Alias Address: Not reported
 CA

Alias Name: FAIRCHILD SEMICONDUCTOR CORP (MT VIEW)
 Alias Address: 464 ELLIS ST
 MOUNTAIN VIEW, CA 94042

Map ID
Direction
Distance
Distance (ft.)
Elevation Site

MAP FINDINGS

EDR ID Number
EPA ID Number
Database(s)

NATIONAL SEMICONDUCTOR CO (Continued)

1000260555

Alias Name: FAIRCHILD SEMICONDUCTOR CORP. (MOUNTAIN VIEW PLANT)
Alias Address: 464 ELLIS ST
MOUNTAIN VIEW, CA 94042
Site Description: FAIRCHILD CAMERA IS A MFG OF SEMI-CONDUCTORS AT A PLANT IN MT VIEW, CA
SURROUNDED BY RESIDENTIAL/INDUSTRIAL AREAS. MONITORING WELLS ON-SITE
CONTAMINATED WITH SOLVENTS BELIEVED TO HAVE RESULTED FROM LEAKING UNDERGROUND
TANKS. 270,000 USE GW.

CERCLIS Assessment History:

Action: DISCOVERY
Date Started: Not reported
Date Completed: 06/01/1981
Priority Level: Not reported

Action: PRELIMINARY ASSESSMENT
Date Started: Not reported
Date Completed: 07/01/1984
Priority Level: High

Action: HAZARD RANKING SYSTEM PACKAGE
Date Started: Not reported
Date Completed: 08/01/1984
Priority Level: Not reported

Action: SITE INSPECTION
Date Started: Not reported
Date Completed: 08/01/1984
Priority Level: High

Action: PROPOSAL TO NATIONAL PRIORITIES LIST
Date Started: Not reported
Date Completed: 10/15/1984
Priority Level: Not reported

Action: Notice Letters Issued
Date Started: Not reported
Date Completed: 05/15/1985
Priority Level: Not reported

Action: FORWARD PLANNING
Date Started: 05/29/1985
Date Completed: 07/01/1985
Priority Level: Not reported

Action: ADMINISTRATIVE ORDER ON CONSENT
Date Started: Not reported
Date Completed: 08/15/1985
Priority Level: Not reported

Action: COMBINED REMEDIAL INVESTIGATION/FEASIBILITY STUDY
Date Started: 06/09/1985
Date Completed: 08/15/1985
Priority Level: Not reported

Action: NATIONAL PRIORITIES LIST RESPONSIBLE PARTY SEARCH
Date Started: 02/10/1985
Date Completed: 08/15/1985
Priority Level: Not reported

Map ID
Direction
Distance
Distance (ft.)
Elevation Site

MAP FINDINGS

Database(s) EDR ID Number
EPA ID Number

NATIONAL SEMICONDUCTOR CO (Continued)

1000260555

Action: REMEDIAL INVESTIGATION/FEASIBILITY STUDY NEGOTIATIONS
Date Started: 05/15/1985
Date Completed: 08/15/1985
Priority Level: Not reported

Action: Notice Letters Issued
Date Started: Not reported
Date Completed: 05/03/1989
Priority Level: Not reported

Action: REMOVAL
Date Started: 02/13/1989
Date Completed: 05/05/1989
Priority Level: Stabilized

Action: POTENTIALLY RESPONSIBLE PARTY REMEDIAL INVESTIGATION/FEASIBILITY STUDY
Date Started: 08/15/1985
Date Completed: 06/09/1989
Priority Level: Not reported

Action: RECORD OF DECISION
Date Started: Not reported
Date Completed: 06/09/1989
Priority Level: Final Remedy Selected at Site

Action: REMOVAL ASSESSMENT
Date Started: 08/15/1990
Date Completed: 08/15/1990
Priority Level: Not reported

Action: Explanation Of Significant Differences
Date Started: Not reported
Date Completed: 09/01/1990
Priority Level: Not reported

Action: ADMINISTRATIVE RECORDS
Date Started: 09/30/1990
Date Completed: 09/30/1990
Priority Level: Admin Record Compiled for a Removal Event

Action: REMEDIAL DESIGN/REMEDIAL ACTION NEGOTIATIONS
Date Started: 05/11/1989
Date Completed: 11/29/1990
Priority Level: Not reported

Action: UNILATERAL ADMIN ORDER
Date Started: Not reported
Date Completed: 11/29/1990
Priority Level: Not reported

Action: FINAL LISTING ON NATIONAL PRIORITIES LIST
Date Started: Not reported
Date Completed: 02/11/1991
Priority Level: Not reported

Action: TECHNICAL ASSISTANCE

Map ID
Direction
Distance
Distance (ft.)
Elevation Site

MAP FINDINGS

Database(s) EDR ID Number
EPA ID Number

NATIONAL SEMICONDUCTOR CO (Continued)

1000260555

Date Started:	05/10/1991
Date Completed:	Not reported
Priority Level:	Not reported
Action:	REMOVAL ASSESSMENT
Date Started:	Not reported
Date Completed:	11/10/1992
Priority Level:	Not reported
Action:	POTENTIALLY RESPONSIBLE PARTY REMEDIAL DESIGN
Date Started:	01/02/1991
Date Completed:	04/04/1995
Priority Level:	Not reported
Action:	Explanation Of Significant Differences
Date Started:	Not reported
Date Completed:	04/16/1996
Priority Level:	Not reported
Action:	POTENTIALLY RESPONSIBLE PARTY REMEDIAL DESIGN
Date Started:	01/02/1991
Date Completed:	12/11/1996
Priority Level:	Not reported
Action:	LONG TERM RESPONSE ACTION
Date Started:	09/09/1998
Date Completed:	Not reported
Priority Level:	Not reported
Action:	PRELIMINARY CLOSE-OUT REPORT PREPARED
Date Started:	Not reported
Date Completed:	08/24/1999
Priority Level:	Not reported
Action:	ADMINISTRATIVE ORDER ON CONSENT
Date Started:	Not reported
Date Completed:	12/21/1999
Priority Level:	Not reported
Action:	ADMINISTRATIVE ORDER ON CONSENT
Date Started:	Not reported
Date Completed:	02/29/2000
Priority Level:	Not reported
Action:	POTENTIALLY RESPONSIBLE PARTY LONG-TERM RESPONSE ACTION
Date Started:	03/16/2000
Date Completed:	Not reported
Priority Level:	Not reported
Action:	POTENTIALLY RESPONSIBLE PARTY LONG-TERM RESPONSE ACTION
Date Started:	03/16/2000
Date Completed:	Not reported
Priority Level:	Not reported
Action:	POTENTIALLY RESPONSIBLE PARTY REMEDIAL ACTION
Date Started:	12/11/1996
Date Completed:	03/16/2000

Map ID
Direction
Distance
Distance (ft.)
Elevation

MAP FINDINGS

NATIONAL SEMICONDUCTOR CO (Continued)

EDR ID Number
EPA ID Number

Database(s)

1000260555

Priority Level:	Not reported
Action:	POTENTIALLY RESPONSIBLE PARTY LONG-TERM RESPONSE ACTION
Date Started:	09/28/2001
Date Completed:	Not reported
Priority Level:	Not reported
Action:	POTENTIALLY RESPONSIBLE PARTY REMEDIAL ACTION
Date Started:	04/04/1995
Date Completed:	09/28/2001
Priority Level:	Interim RA Report
Action:	TECHNICAL ASSISTANCE GRANT
Date Started:	01/01/2003
Date Completed:	Not reported
Priority Level:	Not reported
Action:	FIVE YEAR REVIEW REPORT DUE
Date Started:	Not reported
Date Completed:	09/30/2004
Priority Level:	Not reported
Action:	FIVE-YEAR REVIEW
Date Started:	04/30/2003
Date Completed:	09/30/2004
Priority Level:	Not reported
Action:	REMEDIAL INVESTIGATION/FEASIBILITY STUDY WORKPLAN APPROVAL BY HQ
Date Started:	Not reported
Date Completed:	06/16/2006
Priority Level:	Not reported
Action:	POTENTIALLY RESPONSIBLE PARTY REMEDIAL INVESTIGATION/FEASIBILITY STUDY
Date Started:	06/16/2006
Date Completed:	Not reported
Priority Level:	Not reported
Action:	FIVE YEAR REVIEW REPORT DUE
Date Started:	Not reported
Date Completed:	Not reported
Priority Level:	Not reported

FINDS:

Other Pertinent Environmental Activity Identified at Site

TRIS (Toxics Release Inventory System) contains information from facilities on the amounts of over 300 listed toxic chemicals that these facilities release directly to air, water, land, or that are transported off-site.

RCRAInfo is a national information system that supports the Resource Conservation and Recovery Act (RCRA) program through the tracking of events and activities related to facilities that generate, transport, and treat, store, or dispose of hazardous waste. RCRAInfo allows RCRA program staff to track the notification, permit, compliance, and

Map ID
Direction
Distance
Distance (ft.)
Elevation

MAP FINDINGS

NATIONAL SEMICONDUCTOR CO (Continued)

EDR ID Number
EPA ID Number

Database(s)

1000260555

corrective action activities required under RCRA.

NPL:

EPA ID: CAD095989778
EPA Region: 09
Federal: N
Final Date: 2/11/1991

Category Details:

NPL Status: Currently on the Final NPL
Category Description: Depth To Aquifer-> 100 Feet
Category Value: 260

NPL Status: Currently on the Final NPL
Category Description: Distance To Nearest Population-> 0 And <= 1/4 Mile
Category Value: 10

Site Details:

Site Name: FAIRCHILD SEMICONDUCTOR CORP. (MOUNTAIN VIEW PLANT)
Site Status: Final
Site Zip: 94042
Site City: MOUNTAIN VIEW
Site State: CA
Federal Site: No
Site County: SANTA CLARA
EPA Region: 09
Date Proposed: 10/15/84
Date Deleted: Not reported
Date Finalized: 02/11/91

Substance Details:

NPL Status: Currently on the Final NPL
Substance ID: Not reported
Substance: Not reported
CAS #: Not reported
Pathway: Not reported
Scoring: Not reported

NPL Status: Currently on the Final NPL
Substance ID: C321
Substance: TRICHLOROETHANE
CAS #: 25323-89-1
Pathway: GROUND WATER PATHWAY
Scoring: 2

NPL Status: Currently on the Final NPL
Substance ID: U078
Substance: DICHLOROETHENE, 1,1-
CAS #: 75-35-4
Pathway: GROUND WATER PATHWAY
Scoring: 4

NPL Status: Currently on the Final NPL
Substance ID: U079

Map ID
 Direction
 Distance
 Distance (ft.)
 Elevation Site

MAP FINDINGS

Database(s) EDR ID Number
 EPA ID Number

NATIONAL SEMICONDUCTOR CO (Continued)

1000260555

Substance: TRANS-DICHLOROETHYLENE, 1,2-
 CAS #: 156-60-5
 Pathway: GROUND WATER PATHWAY
 Scoring: 2

NPL Status: Currently on the Final NPL
 Substance ID: U228
 Substance: TRICHLOROETHYLENE (TCE)
 CAS #: 79-01-6
 Pathway: GROUND WATER PATHWAY
 Scoring: 2

Summary Details:

Conditions at proposal October 15, 1984): Fairchild Semiconductor Corp. manufactures semiconductors in Mountain View, Santa Clara County, California. The facility occupies approximately 56 acres and is surrounded by residential and industrial areas. This site was originally proposed under the name Fairchild Camera Instrument Corp. Mountain View Plant). The company took the new name in 1986. Monitoring wells on the site are contaminated with trichloroethylene, 1,1,1-trichloroethane, 1,1- and trans-1,2-dichloroethylene, according to analyses conducted by a consultant to Fairchild. Contamination is believed to have resulted from leaking underground tanks. About 270,000 people depend on wells within 3miles of the site for drinking water. Since early 1982, Fairchild has been investigating the site geology and hydrogeology and attempting to define the lateral and vertical extent of solvents underlying the site. Fairchild has installedtwo wells to pump and treat the contaminated ground water plume. The company is working with the California Regional Water Quality Control Board to further define the extent of contamination and outline various cleanup strategies. The plant received Interim Status under Subtitle C of the Resource Conservation and Recovery Act RCRA) when the company filed Part A of a permit application. This is one of 19 sites in the South Bay Area of San Francisco. Facilities at these sites have used a variety of toxic chemicals, primarily chlorinated organic solvents, which contaminate a common ground water basin. Although these sites are listed separately, EPA intends to apply an area-wide approach to the problem as well astake specific action as necessary. Status February 1986): Continuing to determine the extent of ground water contamination, Fairchild has installed more than 100 monitoring wells. On August 15, 1985, EPA issued an AdministrativeOrder on Consent under CERCLA Section 106 a) to Fairchild s Mountain View Plant, as well as to Intel Corp. s and Raytheon Corp. s Mountain View Plants. The order calls for the companies to conduct a joint remedial investigation/feasibility study of the area to determine the type and extent of contamination and identify alternatives for remedial action. Status June 1988): EPA is proposing to drop Fairchild Semiconductor Corp. s Mountain View Plant from the proposed NPL. Because the site is a treatment and storage facility, it is subject to the corrective action authorities of Subtitle C RCRA. Fairchild now has 25 wells in operation that pump and treat contaminated ground water; has installed three undergroundslurry walls to control migration of contaminated ground water. EPA has sealed two abandoned agricultural wells that were carrying contamination to the deeper aquifers. EPA may also pursue cleanup under RCRA authorities and will ensure that the cleanup protects public health and the environment. EPA can later repropose the site for the NPL if it determines that the owner or operator is unable or unwilling to clean up the site effectively. Status February 11, 1991): EPAis adding this site to the NPL because, although it is subject to RCRA Subtitle C, the transfer of primary

Map ID
Direction
Distance
Distance (ft.)
Elevation Site

MAP FINDINGS

Database(s)
EDR ID Number
EPA ID Number

NATIONAL SEMICONDUCTOR CO (Continued)

1000260555

responsibility from CERCLA to RCRA would delay and complicate the overall cleanup of the site. The RI was concluded in July 1988. A draft FS and EPA's Proposed Plan were presented to the community for a 60-day public comment period in November 1988. EPA signed the Record of Decision (ROD) identifying the selected remedy on June 9, 1989. On September 21, 1990, EPA issued an Explanation of Significant Differences clarifying the ROD. In May 1989, EPA sent Special Notice Letters calling for a remedial design/remedial action (RD/RA) Consent Decree to Fairchild and 16 other parties potentially responsible for wastes associated with the site. Fairchild failed to conclude a settlement Consent Decree with EPA. On November 29, 1990, EPA issued Fairchild and eight other parties a Unilateral Administrative Order for RD/RA.

Site Status Details:

NPL Status: Final
Proposed Date: 10/15/1984
Final Date: 02/11/1991
Deleted Date: Not reported

Narratives Details:

NPL Name: FAIRCHILD SEMICONDUCTOR CORP. (MOUNTAIN VIEW PLAN)
City: MOUNTAIN VIEW
State: CA

RCRA-LQG:

Date form received by agency: 02/28/2006
Facility name: SYSTEM 3
Facility address: 313 FAIRCHILD DRIVE
MOUNTAIN VIEW, CA 94043
EPA ID: CAD095989778
Mailing address: 1368 BORDEAUX DRIVE
SUNNYVALE, CA 94089
Contact: KEVIN BATE
Contact address: Not reported
Not reported
Contact country: Not reported
Contact telephone: (408) 744-6505
Contact email: KEVIN.BATE@RMTINC.COM
EPA Region: 09
Land type: Private
Classification: TSDF
Description: Handler is engaged in the treatment, storage or disposal of hazardous waste
TSD commencement date: Not reported
Classification: Large Quantity Generator
Description: Handler: generates 1,000 kg or more of hazardous waste during any calendar month; or generates more than 1 kg of acutely hazardous waste during any calendar month; or generates more than 100 kg of any residue or contaminated soil, waste or other debris resulting from the cleanup of a spill, into or on any land or water, of acutely hazardous waste during any calendar month; or generates 1 kg or less of acutely hazardous waste during any calendar month, and accumulates more than 1 kg of acutely hazardous waste at any time; or generates 100 kg or less of any residue or contaminated soil, waste or other debris resulting from the cleanup of a spill, into or on any land or water, of acutely hazardous waste during any calendar month, and accumulates more than

Map ID
Direction
Distance
Distance (ft.)
Elevation

MAP FINDINGS

Database(s)
EDR ID Number
EPA ID Number

NATIONAL SEMICONDUCTOR CO (Continued)

1000260555

100 kg of that material at any time

Owner/Operator Summary:

Owner/operator name: RMT, INC.
Owner/operator address: Not reported
Not reported
Owner/operator country: US
Owner/operator telephone: Not reported
Legal status: Private
Owner/Operator Type: Operator
Owner/Op start date: 01/01/2003
Owner/Op end date: Not reported

Owner/operator name: SCHLUMBERGER
Owner/operator address: 225 SCHLUMBERGER DRIVE
SUGAR LAND, TX 77478
Owner/operator country: US
Owner/operator telephone: Not reported
Legal status: Private
Owner/Operator Type: Owner
Owner/Op start date: 01/01/1979
Owner/Op end date: Not reported

Handler Activities Summary:

U.S. importer of hazardous waste: No
Mixed waste (haz. and radioactive): No
Recycler of hazardous waste: No
Transporter of hazardous waste: No
Treater, storer or disposer of HW: No
Underground injection activity: No
On-site burner exemption: No
Furnace exemption: No
Used oil fuel burner: No
Used oil processor: No
User oil refiner: No
Used oil fuel marketer to burner: No
Used oil Specification marketer: No
Used oil transfer facility: No
Used oil transporter: No
Off-site waste receiver: Commercial status unknown

Universal Waste Summary:

Waste type: Batteries
Accumulated waste on-site: No
Generated waste on-site: No

Waste type: Lamps
Accumulated waste on-site: No
Generated waste on-site: No

Waste type: Pesticides
Accumulated waste on-site: No
Generated waste on-site: No

Waste type: Thermostats
Accumulated waste on-site: No

Map ID
Direction
Distance
Distance (ft.)
Elevation Site

MAP FINDINGS

Database(s) EDR ID Number
EPA ID Number

NATIONAL SEMICONDUCTOR CO (Continued)

1000260555

Generated waste on-site: No

Historical Generators:

Date form received by agency: 07/08/2005
Facility name: SYSTEM 3
Site name: FAIRCHILD SEMICONDUCTOR SYS 3
Classification: Large Quantity Generator

Date form received by agency: 04/29/2004
Facility name: SYSTEM 3
Site name: FAIRCHILD SEMICONDUCTOR SYS 3
Classification: Large Quantity Generator

Date form received by agency: 04/02/2004
Facility name: SYSTEM 3
Site name: FAIRCHILD SEMICONDUCTOR SYS 3
Classification: Large Quantity Generator

Date form received by agency: 02/28/2002
Facility name: SYSTEM 3
Site name: FAIRCHILD SEMICONDUCTOR
Classification: Large Quantity Generator

Date form received by agency: 09/04/2001
Facility name: SYSTEM 3
Site name: FAIRCHILD TOWER NO 3
Classification: Small Quantity Generator

Date form received by agency: 10/12/2000
Facility name: SYSTEM 3
Site name: FAIRCHILD SEMICONDUCTOR CORPORATION
Classification: Large Quantity Generator

Date form received by agency: 04/15/1999
Facility name: SYSTEM 3
Site name: FAIRCHILD SEMICONDUCTOR CORPORATION
Classification: Large Quantity Generator

Date form received by agency: 09/01/1996
Facility name: SYSTEM 3
Site name: FAIRCHILD TOWER NO 3
Classification: Small Quantity Generator

Date form received by agency: 04/03/1991
Facility name: SYSTEM 3
Site name: NATIONAL SEMICONDUCTOR
Classification: Large Quantity Generator

Hazardous Waste Summary:

Waste code: 181
Waste name: 181

Waste code: 351
Waste name: 351

Waste code: D029

Map ID
Direction
Distance
Distance (ft.)
Elevation

MAP FINDINGS

NATIONAL SEMICONDUCTOR CO (Continued)

EDR ID Number
EPA ID Number

Database(s)

1000260555

Waste name: 1,1-DICHLOROETHYLENE

Waste code: F002

Waste name: THE FOLLOWING SPENT HALOGENATED SOLVENTS: TETRACHLOROETHYLENE, METHYLENE CHLORIDE, TRICHLOROETHYLENE, 1,1,1-TRICHLOROETHANE, CHLOROBENZENE, 1,1,2-TRICHLORO-1,2,2-TRIFLUOROETHANE, ORTHO-DICHLOROBENZENE, TRICHLOROFLUOROMETHANE, AND 1,1,2-TRICHLOROETHANE; ALL SPENT SOLVENT MIXTURES/BLENDS CONTAINING, BEFORE USE, A TOTAL OF TEN PERCENT OR MORE (BY VOLUME) OF ONE OR MORE OF THE ABOVE HALOGENATED SOLVENTS OR THOSE LISTED IN F001, F004, OR F005, AND STILL BOTTOMS FROM THE RECOVERY OF THESE SPENT SOLVENTS AND SPENT SOLVENT MIXTURES.

Biennial Reports:

Last Biennial Reporting Year: 2005

Annual Waste Handled:

Waste code: D029

Waste name: 1,1-DICHLOROETHYLENE

Amount (Lbs): 31350

Waste code: F002

Waste name: THE FOLLOWING SPENT HALOGENATED SOLVENTS: TETRACHLOROETHYLENE, METHYLENE CHLORIDE, TRICHLOROETHYLENE, 1,1,1-TRICHLOROETHANE, CHLOROBENZENE, 1,1,2-TRICHLORO-1,2,2-TRIFLUOROETHANE, ORTHO-DICHLOROBENZENE, TRICHLOROFLUOROMETHANE, AND 1,1,2-TRICHLOROETHANE; ALL SPENT SOLVENT MIXTURES/BLENDS CONTAINING, BEFORE USE, A TOTAL OF TEN PERCENT OR MORE (BY VOLUME) OF ONE OR MORE OF THE ABOVE HALOGENATED SOLVENTS OR THOSE LISTED IN F001, F004, OR F005, AND STILL BOTTOMS FROM THE RECOVERY OF THESE SPENT SOLVENTS AND SPENT SOLVENT MIXTURES.

Amount (Lbs): 31350

Corrective Action Summary:

Event date: 07/01/1984

Event: CA029SF

Event date: 07/01/1984

Event: CA049PA

Event date: 07/01/1984

Event: CA Prioritization, Facility or area was assigned a high corrective action priority.

Event date: 07/01/1984

Event: CA074HI

Event date: 08/01/1984

Event: CA049SI

Event date: 01/01/1996

Event: CA Responsibility Referred To A Non-RCRA Federal Authority, Corrective Action at the facility or area referred to CERCLA.

Map ID
Direction
Distance
Distance (ft.)
Elevation Site

MAP FINDINGS

Database(s) EDR ID Number
EPA ID Number

NATIONAL SEMICONDUCTOR CO (Continued)

1000260555

Facility Has Received Notices of Violations:

Regulation violated: Not reported
Area of violation: TSD - General
Date violation determined: 09/15/1988
Date achieved compliance: 11/30/1988
Violation lead agency: State
Enforcement action: WRITTEN INFORMAL
Enforcement action date: 10/29/1988
Enf. disposition status: Not reported
Enf. disp. status date: Not reported
Enforcement lead agency: State
Proposed penalty amount: Not reported
Final penalty amount: Not reported
Paid penalty amount: Not reported

Regulation violated: Not reported
Area of violation: LDR - General
Date violation determined: 09/15/1988
Date achieved compliance: 11/30/1988
Violation lead agency: State
Enforcement action: WRITTEN INFORMAL
Enforcement action date: 10/29/1988
Enf. disposition status: Not reported
Enf. disp. status date: Not reported
Enforcement lead agency: State
Proposed penalty amount: Not reported
Final penalty amount: Not reported
Paid penalty amount: Not reported

Regulation violated: Not reported
Area of violation: TSD - Closure/Post-Closure
Date violation determined: 09/15/1988
Date achieved compliance: 11/30/1988
Violation lead agency: State
Enforcement action: WRITTEN INFORMAL
Enforcement action date: 10/29/1988
Enf. disposition status: Not reported
Enf. disp. status date: Not reported
Enforcement lead agency: State
Proposed penalty amount: Not reported
Final penalty amount: Not reported
Paid penalty amount: Not reported

Regulation violated: Not reported
Area of violation: TSD - Financial Requirements
Date violation determined: 09/07/1988
Date achieved compliance: 11/08/1988
Violation lead agency: State
Enforcement action: WRITTEN INFORMAL
Enforcement action date: 10/17/1988
Enf. disposition status: Not reported
Enf. disp. status date: Not reported
Enforcement lead agency: State
Proposed penalty amount: Not reported
Final penalty amount: Not reported
Paid penalty amount: Not reported

Map ID
Direction
Distance
Distance (ft.)
Elevation Site

MAP FINDINGS

Database(s)
EDR ID Number
EPA ID Number

NATIONAL SEMICONDUCTOR CO (Continued)

1000260555

Evaluation Action Summary:

Evaluation date: 02/05/1992
Evaluation: FINANCIAL RECORD REVIEW
Area of violation: Not reported
Date achieved compliance: Not reported
Evaluation lead agency: State

Evaluation date: 01/30/1992
Evaluation: COMPLIANCE EVALUATION INSPECTION ON-SITE
Area of violation: Not reported
Date achieved compliance: Not reported
Evaluation lead agency: State

Evaluation date: 10/31/1990
Evaluation: FINANCIAL RECORD REVIEW
Area of violation: Not reported
Date achieved compliance: Not reported
Evaluation lead agency: State

Evaluation date: 10/16/1990
Evaluation: COMPLIANCE EVALUATION INSPECTION ON-SITE
Area of violation: Not reported
Date achieved compliance: Not reported
Evaluation lead agency: State

Evaluation date: 09/15/1988
Evaluation: FOCUSED COMPLIANCE INSPECTION
Area of violation: LDR - General
Date achieved compliance: 11/30/1988
Evaluation lead agency: State

Evaluation date: 09/15/1988
Evaluation: COMPLIANCE EVALUATION INSPECTION ON-SITE
Area of violation: TSD - General
Date achieved compliance: 11/30/1988
Evaluation lead agency: State

Evaluation date: 09/15/1988
Evaluation: COMPLIANCE EVALUATION INSPECTION ON-SITE
Area of violation: TSD - Closure/Post-Closure
Date achieved compliance: 11/30/1988
Evaluation lead agency: State

Evaluation date: 09/07/1988
Evaluation: FINANCIAL RECORD REVIEW
Area of violation: TSD - Financial Requirements
Date achieved compliance: 11/08/1988
Evaluation lead agency: State

CORRACTS:

EPA ID: CAD095989778
EPA Region: 09
Area Name: ENTIRE FACILITY
Actual Date: 01/01/1996
Action: CA210SF - CA Responsibility Referred To A Non-RCRA Federal Authority,
Corrective Action at the facility or area referred to CERCLA

Map ID
Direction
Distance
Distance (ft.)
Elevation

MAP FINDINGS

NATIONAL SEMICONDUCTOR CO (Continued)

EDR ID Number
EPA ID Number

Database(s)

1000260555

NAICS Code(s): 54199
All Other Professional, Scientific, and Technical Services

EPA ID: CAD095989778
EPA Region: 09
Area Name: ENTIRE FACILITY
Actual Date: 07/01/1984
Action: CA075HI - CA Prioritization, Facility or area was assigned a high corrective action priority

NAICS Code(s): 54199
All Other Professional, Scientific, and Technical Services

ROD:

Full-text of USEPA Record of Decision(s) is available from EDR.

US ENG CONTROLS:

EPA ID: CAD095989778
Site ID: 0901680
Name: FAIRCHILD SEMICONDUCTOR CORP. (MOUNTAIN VIEW PLANT)
Address: 464 ELLIS ST
MOUNTAIN VIEW, CA 94042

EPA Region: 09
County: SANTA CLARA
Event Code: Not reported
Actual Date: Not reported

Action ID: 001
Action Name: RECORD OF DECISION
Action Completion date: 06/09/1989
Planned Complet. date: 06/30/1989
Operable Unit: 01
Contaminated Media : Soil
Engineering Control: Soil Vapor Extraction (SVE)

Action ID: 001
Action Name: PRP RA
Action Completion date: 09/28/2001
Planned Complet. date: 09/30/2001
Operable Unit: 02
Contaminated Media : Groundwater
Engineering Control: Slurry Wall

Action ID: 001
Action Name: PRP RA
Action Completion date: 09/28/2001
Planned Complet. date: 09/30/2001
Operable Unit: 02
Contaminated Media : Soil
Engineering Control: Soil Vapor Extraction (SVE)

Action ID: 002
Action Name: PRP RA
Action Completion date: 03/16/2000
Planned Complet. date: 03/31/2000
Operable Unit: 01
Contaminated Media : Groundwater

Map ID
Direction
Distance
Distance (ft.)
Elevation Site

MAP FINDINGS

Database(s) EDR ID Number
EPA ID Number

NATIONAL SEMICONDUCTOR CO (Continued)

1000260555

Engineering Control: Slurry Wall

Action ID: 002
Action Name: PRP RA
Action Completion date: 03/16/2000
Planned Complet. date: 03/31/2000
Operable Unit: 01
Contaminated Media : Soil
Engineering Control: Soil Vapor Extraction (SVE)

Action ID: 001
Action Name: RECORD OF DECISION
Action Completion date: 06/09/1989
Planned Complet. date: 06/30/1989
Operable Unit: 01
Contaminated Media : Groundwater
Engineering Control: Hydraulic Control

Action ID: 001
Action Name: RECORD OF DECISION
Action Completion date: 06/09/1989
Planned Complet. date: 06/30/1989
Operable Unit: 01
Contaminated Media : Groundwater
Engineering Control: Liquid Phase Carbon Adsorption

Action ID: 001
Action Name: RECORD OF DECISION
Action Completion date: 06/09/1989
Planned Complet. date: 06/30/1989
Operable Unit: 01
Contaminated Media : Groundwater
Engineering Control: Monitoring

Action ID: 001
Action Name: RECORD OF DECISION
Action Completion date: 06/09/1989
Planned Complet. date: 06/30/1989
Operable Unit: 01
Contaminated Media : Groundwater
Engineering Control: Recovery Wells

Action ID: 001
Action Name: RECORD OF DECISION
Action Completion date: 06/09/1989
Planned Complet. date: 06/30/1989
Operable Unit: 01
Contaminated Media : Groundwater
Engineering Control: Slurry Wall

Action ID: 001
Action Name: RECORD OF DECISION
Action Completion date: 06/09/1989
Planned Complet. date: 06/30/1989
Operable Unit: 01
Contaminated Media : Soil
Engineering Control: Aeration

Map ID
Direction
Distance
Distance (ft.)
Elevation Site

MAP FINDINGS

Database(s)
EDR ID Number
EPA ID Number

NATIONAL SEMICONDUCTOR CO (Continued)

1000260555

Action ID: 001
Action Name: RECORD OF DECISION
Action Completion date: 06/09/1989
Planned Complet. date: 06/30/1989
Operable Unit: 01
Contaminated Media : Soil
Engineering Control: Excavation

NPL
Region
SSE
> 1
11523 ft.

JASCO CHEM CORP
1710 VILLA ST
MOUNTAIN VIEW, CA 94043

CERCLIS **1000175646**
RCRA-SQG **CAD009103318**
FINDS
NPL
ROD
US ENG CONTROLS
US INST CONTROL

CERCLIS:
Site ID: 0901126
Federal Facility: Not a Federal Facility
NPL Status: Currently on the Final NPL
Non NPL Status: Not reported

CERCLIS Site Contact Name(s):

Contact Name: Lynn Suer
Contact Tel: (415) 972-3148
Contact Title: Remedial Project Manager (RPM)

Contact Name: Jere Johnson
Contact Tel: (415) 972-3094
Contact Title: Site Assessment Manager (SAM)

Contact Name: Jeff Inglis
Contact Tel: (415) 972-3095
Contact Title: Site Assessment Manager (SAM)

Contact Name: Rusty Harris-Bishop
Contact Tel: (415) 972-3140
Contact Title: Remedial Project Manager (RPM)

CERCLIS Site Alias Name(s):

Alias Name: JASCO CHEMICAL CORP
Alias Address: Not reported
Not reported

Alias Name: JASCO CHEMICAL CORP.
Alias Address: 1710 VILLA ST
MOUNTAIN VIEW, CA 94041

Site Description: The Jasco Chemical Company, (JASCO) repackaged and formulated chemical products on the 2.05 acre Villa Street site, located in the City of Mountain View (City), California, from 1976 until December 1995. The facility handled and stored numerous chemicals on site in underground storage tanks, 55-gallon drums, and other containers. Chemicals stored on site include methylene chloride, paint thinner, denatured alcohol, methanol, kerosene, lacquer thinner, and acetone. The JASCO site came to the attention of regulators in 1983 after a private citizen complained about the dumping of materials at the site. In 1984, the San Francisco Bay Region, Regional Water Quality Control Board (RWQCB) ordered JASCO to install a monitoring well at the site to

Map ID
Direction
Distance
Distance (ft.)
Elevation Site

MAP FINDINGS

Database(s)
EDR ID Number
EPA ID Number

JASCO CHEM CORP (Continued)

1000175646

determine if the groundwater had been contaminated. Volatile organic compounds (VOCs) were found to be present in the groundwater. JASCO began extracting groundwater from the site on February 20, 1987 and discharged it to the publicly owned treatmentworks (POTW) after on-site treatment under a permit from the City. Action to address soil contamination at the site commenced in August 1988 when JASCO submitted a soil characterization report and runoff management plan to the RWQCB. The VOCs methylene chloride, trichloroethylene (TCE), toluene, and acetone were discovered in the soils located in the drainage swale area. JASCO excavated and disposed of 572 cubic feet of soil from the drainage swale area at the rear of the site during October 1988. EPA evaluated the JASCO site under the Hazard Ranking System and proposed the site for inclusion on the National Priorities List (NPL) in June 1988. In December 1988, EPA ordered JASCO to complete a remedial investigation and feasibility study for the site. In 1989, the JASCO site was placed on the NPL. The Remedial Investigation (RI) was completed in 1991 and the Feasibility Study (FS) was completed in 1992. In 1995, the City approved JASCO's Facility Closure Plan and notified JASCO that its POTW discharge permit would not be renewed after May of 1997. JASCO subsequently negotiated extensions to the permit to allow discharge to the POTW until March of 1998. Due to the City's removal of the POTW discharge permit, wastewater is now discharged to surface waters (Permanente Creek) under a general National Pollution Discharge Elimination System (NPDES) permit administered by the RWQCB which requires treatment to achieve discharge concentrations consistent with State maximum contaminant levels (MCLs). Because these levels are more stringent than those required under the City permit for POTW discharge, the method of treatment for extracted groundwater had to be changed in order to lower effluent concentrations. OU 1:A Record of Decision was completed on September 30, 1992 that addressed contaminated soil and groundwater on the JASCO property. This ROD proscribed the following: groundwater extraction, treatment, and discharge to a POTW; groundwater monitoring; on-site ex-situ biological treatment of contaminated soils with a contingency for off-site disposal of highly contaminated soils; and institutional controls to prevent future use of groundwater as a drinking water source or exposures of future on-site workers to VOC vapors. On September 13, 2002, an Explanation of Significant Differences (ESD) was filed to reflect changes in treatment strategies. The ESD included provisions for using soil vapor extraction (SVE) to remove VOCs from soils in the drainageswale, the use of an air stripper with vapor-phase carbon adsorption to treat groundwater, modified institutional controls, and the discharge of treated groundwater to surface water under a NPDES permit.

CERCLIS Assessment History:

Action: DISCOVERY
Date Started: Not reported
Date Completed: 10/01/1986
Priority Level: Not reported

Action: PRELIMINARY ASSESSMENT
Date Started: Not reported
Date Completed: 12/01/1986
Priority Level: Low

Action: HAZARD RANKING SYSTEM PACKAGE
Date Started: Not reported
Date Completed: 06/01/1987
Priority Level: Not reported

Action: SITE INSPECTION
Date Started: Not reported

Map ID
Direction
Distance
Distance (ft.)
Elevation Site

MAP FINDINGS

Database(s) EDR ID Number
EPA ID Number

JASCO CHEM CORP (Continued)

1000175646

Date Completed: 06/01/1987
Priority Level: High

Action: PROPOSAL TO NATIONAL PRIORITIES LIST
Date Started: Not reported
Date Completed: 06/24/1988
Priority Level: Not reported

Action: COMMUNITY INVOLVEMENT
Date Started: 04/20/1988
Date Completed: 07/01/1988
Priority Level: Not reported

Action: Notice Letters Issued
Date Started: Not reported
Date Completed: 07/22/1988
Priority Level: Not reported

Action: Special Notice Issued
Date Started: Not reported
Date Completed: 09/06/1988
Priority Level: Not reported

Action: Special Notice Issued
Date Started: Not reported
Date Completed: 09/06/1988
Priority Level: Not reported

Action: REMEDIAL INVESTIGATION/FEASIBILITY STUDY NEGOTIATIONS
Date Started: 09/01/1988
Date Completed: 11/01/1988
Priority Level: Not reported

Action: NATIONAL PRIORITIES LIST RESPONSIBLE PARTY SEARCH
Date Started: 03/30/1988
Date Completed: 01/17/1989
Priority Level: Not reported

Action: FINAL LISTING ON NATIONAL PRIORITIES LIST
Date Started: Not reported
Date Completed: 10/04/1989
Priority Level: Not reported

Action: REMOVAL ASSESSMENT
Date Started: 09/19/1990
Date Completed: 09/19/1990
Priority Level: Not reported

Action: ADMINISTRATIVE/VOLUNTARY COST RECOVERY
Date Started: Not reported
Date Completed: 04/08/1991
Priority Level: Not reported

Action: REMOVAL ASSESSMENT
Date Started: 04/11/1991
Date Completed: 04/11/1991
Priority Level: Not reported

Map ID
Direction
Distance
Distance (ft.)
Elevation

MAP FINDINGS

JASCO CHEM CORP (Continued)

EDR ID Number
EPA ID Number

Database(s)

1000175646

Action:	ADMINISTRATIVE RECORDS
Date Started:	03/01/1991
Date Completed:	05/22/1992
Priority Level:	Admin Record Compiled for a Remedial Event
Action:	RECORD OF DECISION
Date Started:	Not reported
Date Completed:	09/30/1992
Priority Level:	Final Remedy Selected at Site
Action:	POTENTIALLY RESPONSIBLE PARTY REMEDIAL INVESTIGATION/FEASIBILITY STUDY
Date Started:	12/21/1988
Date Completed:	09/30/1992
Priority Level:	Not reported
Action:	REMEDIAL DESIGN/REMEDIAL ACTION NEGOTIATIONS
Date Started:	07/15/1992
Date Completed:	12/03/1992
Priority Level:	Not reported
Action:	UNILATERAL ADMIN ORDER
Date Started:	Not reported
Date Completed:	12/03/1992
Priority Level:	Not reported
Action:	ADMINISTRATIVE/VOLUNTARY COST RECOVERY
Date Started:	Not reported
Date Completed:	11/02/1993
Priority Level:	Not reported
Action:	ADMINISTRATIVE/VOLUNTARY COST RECOVERY
Date Started:	Not reported
Date Completed:	01/19/1995
Priority Level:	Not reported
Action:	ADMINISTRATIVE/VOLUNTARY COST RECOVERY
Date Started:	Not reported
Date Completed:	01/29/1996
Priority Level:	Not reported
Action:	POTENTIALLY RESPONSIBLE PARTY REMEDIAL DESIGN
Date Started:	12/16/1992
Date Completed:	07/31/1996
Priority Level:	Not reported
Action:	ADMINISTRATIVE/VOLUNTARY COST RECOVERY
Date Started:	Not reported
Date Completed:	01/29/1997
Priority Level:	Not reported
Action:	ADMINISTRATIVE/VOLUNTARY COST RECOVERY
Date Started:	Not reported
Date Completed:	12/12/1997
Priority Level:	Not reported
Action:	TREATABILITY STUDY

Map ID
Direction
Distance
Distance (ft.)
Elevation Site

MAP FINDINGS

Database(s) EDR ID Number
EPA ID Number

JASCO CHEM CORP (Continued)

1000175646

Date Started: 06/15/1994
Date Completed: 02/01/1998
Priority Level: Not reported

Action: ADMINISTRATIVE/VOLUNTARY COST RECOVERY
Date Started: Not reported
Date Completed: 12/18/1998
Priority Level: Not reported

Action: ADMINISTRATIVE/VOLUNTARY COST RECOVERY
Date Started: Not reported
Date Completed: 12/29/1999
Priority Level: Not reported

Action: ADMINISTRATIVE ORDER ON CONSENT
Date Started: Not reported
Date Completed: 12/21/2000
Priority Level: Not reported

Action: POTENTIALLY RESPONSIBLE PARTY REMEDIAL ACTION
Date Started: 07/31/1996
Date Completed: 09/09/2002
Priority Level: Final RA Report

Action: Explanation Of Significant Differences
Date Started: Not reported
Date Completed: 09/13/2002
Priority Level: Not reported

Action: PRELIMINARY CLOSE-OUT REPORT PREPARED
Date Started: Not reported
Date Completed: 09/20/2002
Priority Level: Not reported

Action: Public Notice Published
Date Started: Not reported
Date Completed: 09/30/2002
Priority Level: Not reported

Action: FIVE-YEAR REVIEW
Date Started: Not reported
Date Completed: Not reported
Priority Level: Not reported

Action: FIVE YEAR REVIEW REPORT DUE
Date Started: Not reported
Date Completed: Not reported
Priority Level: Not reported

RCRA-SQG:

Date form received by agency: 09/01/1996
Facility name: JASCO CHEM CORP
Facility address: 1710 VILLA ST
MOUNTAIN VIEW, CA 94043
EPA ID: CAD009103318
Mailing address: DRAWER J

Map ID
Direction
Distance
Distance (ft.)
Elevation Site

MAP FINDINGS

Database(s) EDR ID Number
EPA ID Number

JASCO CHEM CORP (Continued)

1000175646

MOUNTAIN VIEW, CA 94043
Contact: Not reported
Contact address: Not reported
Contact country: Not reported
Contact telephone: Not reported
Contact email: Not reported
EPA Region: 09
Classification: Small Small Quantity Generator
Description: Handler: generates more than 100 and less than 1000 kg of hazardous waste during any calendar month and accumulates less than 6000 kg of hazardous waste at any time; or generates 100 kg or less of hazardous waste during any calendar month, and accumulates more than 1000 kg of hazardous waste at any time

Owner/Operator Summary:

Owner/operator name: NOT REQUIRED
Owner/operator address: NOT REQUIRED
Owner/operator country: NOT REQUIRED, ME 99999
Owner/operator telephone: (415) 555-1212
Legal status: Private
Owner/Operator Type: Owner
Owner/Op start date: Not reported
Owner/Op end date: Not reported

Owner/operator name: NOT REQUIRED
Owner/operator address: NOT REQUIRED
Owner/operator country: NOT REQUIRED, ME 99999
Owner/operator telephone: (415) 555-1212
Legal status: Private
Owner/Operator Type: Operator
Owner/Op start date: Not reported
Owner/Op end date: Not reported

Handler Activities Summary:

U.S. importer of hazardous waste: Unknown
Mixed waste (haz. and radioactive): Unknown
Recycler of hazardous waste: No
Transporter of hazardous waste: No
Treater, storer or disposer of HW: No
Underground injection activity: No
On-site burner exemption: Unknown
Furnace exemption: Unknown
Used oil fuel burner: No
Used oil processor: No
Used oil refiner: No
Used oil fuel marketer to burner: No
Used oil Specification marketer: No
Used oil transfer facility: No
Used oil transporter: No
Off-site waste receiver: Commercial status unknown

Historical Generators:

Date form received by agency: 08/18/1980

Map ID
Direction
Distance
Distance (ft.)
Elevation

MAP FINDINGS

JASCO CHEM CORP (Continued)

EDR ID Number
EPA ID Number

Database(s)

1000175646

Facility name: JASCO CHEM CORP
Classification: Large Quantity Generator

Violation Status: No violations found

FINDS:

Other Pertinent Environmental Activity Identified at Site

NCDB (National Compliance Data Base) supports implementation of the Federal Insecticide, Fungicide, and Rodenticide Act (FIFRA) and the Toxic Substances Control Act (TSCA). The system tracks inspections in regions and states with cooperative agreements, enforcement actions, and settlements.

TRIS (Toxics Release Inventory System) contains information from facilities on the amounts of over 300 listed toxic chemicals that these facilities release directly to air, water, land, or that are transported off-site.

RCRAInfo is a national information system that supports the Resource Conservation and Recovery Act (RCRA) program through the tracking of events and activities related to facilities that generate, transport, and treat, store, or dispose of hazardous waste. RCRAInfo allows RCRA program staff to track the notification, permit, compliance, and corrective action activities required under RCRA.

CERCLIS (Comprehensive Environmental Response, Compensation, and Liability Information System) is the Superfund database that is used to support management in all phases of the Superfund program. The system contains information on all aspects of hazardous waste sites, including an inventory of sites, planned and actual site activities, and financial information.

ICIS (Integrated Compliance Information System) is the Integrated Compliance Information System and provides a database that, when complete, will contain integrated Enforcement and Compliance information across most of EPA's programs. The vision for ICIS is to replace EPA's independent databases that contain Enforcement data with a single repository for that information. Currently, ICIS contains all Federal Administrative and Judicial enforcement actions. This information is maintained in ICIS by EPA in the Regional offices and its Headquarters. A future release of ICIS will replace the Permit Compliance System (PCS) which supports the NPDES and will integrate that information with Federal actions already in the system. ICIS also has the capability to track other activities occurring in the Region that support Compliance and Enforcement programs. These include; Incident Tracking, Compliance Assistance, and Compliance Monitoring.

NPL:

EPA ID: CAD009103318
EPA Region: 09
Federal: N
Final Date: 10/4/1989

Category Details:

NPL Status: Currently on the Final NPL

Map ID
Direction
Distance
Distance (ft.)
Elevation

MAP FINDINGS

JASCO CHEM CORP (Continued)

EDR ID Number
EPA ID Number

Database(s)

1000175646

Category Description: Depth To Aquifer-> 10 And <= 25 Feet
Category Value: 23

NPL Status: Currently on the Final NPL
Category Description: Distance To Nearest Population-> 0 And <= 1/4 Mile
Category Value: 10

Site Details:

Site Name: JASCO CHEMICAL CORP.
Site Status: Final
Site Zip: 94041
Site City: MOUNTAIN VIEW
Site State: CA
Federal Site: No
Site County: SANTA CLARA
EPA Region: 09
Date Proposed: 06/24/88
Date Deleted: Not reported
Date Finalized: 10/04/89

Substance Details:

NPL Status: Currently on the Final NPL
Substance ID: Not reported
Substance: Not reported
CAS #: Not reported
Pathway: Not reported
Scoring: Not reported

NPL Status: Currently on the Final NPL
Substance ID: U051
Substance: CREOSOTE
CAS #: 8001-58-9
Pathway: NO PATHWAY INDICATED
Scoring: 1

NPL Status: Currently on the Final NPL
Substance ID: U080
Substance: METHYLENE CHLORIDE
CAS #: 75-09-2
Pathway: GROUND WATER PATHWAY
Scoring: 2

NPL Status: Currently on the Final NPL
Substance ID: U220
Substance: TOLUENE
CAS #: 108-88-3
Pathway: NO PATHWAY INDICATED
Scoring: 1

NPL Status: Currently on the Final NPL
Substance ID: U226
Substance: TRICHLOROETHANE, 1,1,1-
CAS #: 71-55-6
Pathway: NO PATHWAY INDICATED
Scoring: 1

Map ID
Direction
Distance
Distance (ft.)
Elevation

MAP FINDINGS

Database(s)
EDR ID Number
EPA ID Number

JASCO CHEM CORP (Continued)

1000175646

NPL Status: Currently on the Final NPL
Substance ID: U242
Substance: PENTACHLOROPHENOL (PCP)
CAS #: 87-86-5
Pathway: GROUND WATER PATHWAY
Scoring: 3

NPL Status: Currently on the Final NPL
Substance ID: U242
Substance: PENTACHLOROPHENOL (PCP)
CAS #: 87-86-5
Pathway: SURFACE WATER PATHWAY
Scoring: 3

Summary Details:

Conditions at proposal June 24, 1988): Jasco Chemical Corp. has formulated chemical products on a 2.05-acre site in Mountain View, Santa Clara County, California, since 1976. The site is bordered on the northeast by the Central Expressway and the Southern Pacific Railroad, and on the remaining sides by residential neighborhoods. In January 1983, a citizen complained to the California Regional Water Quality Control Board (CRWQCB) that the facility was dumping solvents at the rear of the site on a daily basis. CRWQCB requested Jasco to install a monitoring well at the site to determine if ground water was contaminated. Both ground water and soil are contaminated at the site, according to analyses conducted by consultants to Jasco. Methylene chloride concentrations are as high as 142,000 parts per million in ground water, and soil is highly contaminated with pentachlorophenol to depths of 20 feet. Contamination is believed to have resulted from any of the following sources: an underground tank farm, two dry wells used for disposal of storm water run-off from the roof and paved portion of the site, and a drain that discharges surface run-off at the rear of the site. The company is working with CRWQCB to determine the extent of the contamination and to prevent further migration of the contaminants. In addition, the City of Mountain View closed nearby Municipal Well 17 in 1987, until the lateral and vertical extent of the pollution has been defined. About 333,000 people obtain drinking water from wells within 3 miles of the site. Status October 4, 1989): Jasco is pumping and treating ground water to remove contamination. In July 1988, Municipal Well 17 was returned to service. In November 1988, Jasco excavated 550 cubic feet of contaminated soil and transported it to a hazardous waste facility regulated under Subtitle C of the Resource Conservation and Recovery Act.

Site Status Details:

NPL Status: Final
Proposed Date: 06/24/1988
Final Date: 10/04/1989
Deleted Date: Not reported

Narratives Details:

NPL Name: JASCO CHEMICAL CORP.
City: MOUNTAIN VIEW
State: CA

ROD:

Full-text of USEPA Record of Decision(s) is available from EDR.

Map ID
Direction
Distance
Distance (ft.)
Elevation Site

MAP FINDINGS

Database(s) EDR ID Number
EPA ID Number

JASCO CHEM CORP (Continued)

1000175646

US ENG CONTROLS:

EPA ID: CAD009103318
Site ID: 0901126
Name: JASCO CHEMICAL CORP.
Address: 1710 VILLA ST
MOUNTAIN VIEW, CA 94041

EPA Region: 09
County: SANTA CLARA
Event Code: Not reported
Actual Date: Not reported

Action ID: 001
Action Name: Explanation Of Significant Differences
Action Completion date: 09/13/2002
Planned Complet. date: / /
Operable Unit: 01
Contaminated Media : Groundwater
Engineering Control: Air Stripping

Action ID: 001
Action Name: Explanation Of Significant Differences
Action Completion date: 09/13/2002
Planned Complet. date: / /
Operable Unit: 01
Contaminated Media : Groundwater
Engineering Control: Carbon Adsorption

Action ID: 001
Action Name: Explanation Of Significant Differences
Action Completion date: 09/13/2002
Planned Complet. date: / /
Operable Unit: 01
Contaminated Media : Groundwater
Engineering Control: Discharge

Action ID: 001
Action Name: Explanation Of Significant Differences
Action Completion date: 09/13/2002
Planned Complet. date: / /
Operable Unit: 01
Contaminated Media : Soil
Engineering Control: Bioremediation (Ex-Situ)

Action ID: 001
Action Name: PRP RA
Action Completion date: 09/09/2002
Planned Complet. date: 09/30/2003
Operable Unit: 01
Contaminated Media : Groundwater
Engineering Control: Discharge

Action ID: 001
Action Name: PRP RA
Action Completion date: 09/09/2002
Planned Complet. date: 09/30/2003
Operable Unit: 01
Contaminated Media : Groundwater

Map ID
Direction
Distance
Distance (ft.)
Elevation Site

MAP FINDINGS

Database(s) EDR ID Number
EPA ID Number

JASCO CHEM CORP (Continued)

1000175646

Engineering Control: Hydraulic Control

Action ID: 001
Action Name: PRP RA
Action Completion date: 09/09/2002
Planned Complet. date: 09/30/2003
Operable Unit: 01
Contaminated Media : Groundwater
Engineering Control: Monitoring

Action ID: 001
Action Name: PRP RA
Action Completion date: 09/09/2002
Planned Complet. date: 09/30/2003
Operable Unit: 01
Contaminated Media : Soil
Engineering Control: Bioremediation Treatment, (N.O.S.)

Action ID: 001
Action Name: PRP RA
Action Completion date: 09/09/2002
Planned Complet. date: 09/30/2003
Operable Unit: 01
Contaminated Media : Soil
Engineering Control: Disposal

Action ID: 001
Action Name: PRP RA
Action Completion date: 09/09/2002
Planned Complet. date: 09/30/2003
Operable Unit: 01
Contaminated Media : Soil
Engineering Control: Excavation

Action ID: 001
Action Name: PRP RA
Action Completion date: 09/09/2002
Planned Complet. date: 09/30/2003
Operable Unit: 01
Contaminated Media : Soil
Engineering Control: Physical/Chemical Treatment, (N.O.S.)

Action ID: 001
Action Name: RECORD OF DECISION
Action Completion date: 09/30/1992
Planned Complet. date: 09/30/1992
Operable Unit: 01
Contaminated Media : Groundwater
Engineering Control: Discharge

Action ID: 001
Action Name: RECORD OF DECISION
Action Completion date: 09/30/1992
Planned Complet. date: 09/30/1992
Operable Unit: 01
Contaminated Media : Groundwater
Engineering Control: Hydraulic Control

Map ID
Direction
Distance
Distance (ft.)
Elevation Site

MAP FINDINGS

Database(s) EDR ID Number
EPA ID Number

JASCO CHEM CORP (Continued)

1000175646

Action ID: 001
Action Name: RECORD OF DECISION
Action Completion date: 09/30/1992
Planned Complet. date: 09/30/1992
Operable Unit: 01
Contaminated Media : Groundwater
Engineering Control: Liquid Phase Carbon Adsorption

Action ID: 001
Action Name: RECORD OF DECISION
Action Completion date: 09/30/1992
Planned Complet. date: 09/30/1992
Operable Unit: 01
Contaminated Media : Groundwater
Engineering Control: Monitoring

Action ID: 001
Action Name: RECORD OF DECISION
Action Completion date: 09/30/1992
Planned Complet. date: 09/30/1992
Operable Unit: 01
Contaminated Media : Soil
Engineering Control: Bioremediation Treatment, (N.O.S.)

Action ID: 001
Action Name: RECORD OF DECISION
Action Completion date: 09/30/1992
Planned Complet. date: 09/30/1992
Operable Unit: 01
Contaminated Media : Soil
Engineering Control: Carbon Adsorption

Action ID: 001
Action Name: RECORD OF DECISION
Action Completion date: 09/30/1992
Planned Complet. date: 09/30/1992
Operable Unit: 01
Contaminated Media : Soil
Engineering Control: Disposal

Action ID: 001
Action Name: RECORD OF DECISION
Action Completion date: 09/30/1992
Planned Complet. date: 09/30/1992
Operable Unit: 01
Contaminated Media : Soil
Engineering Control: Excavation

Action ID: 001
Action Name: RECORD OF DECISION
Action Completion date: 09/30/1992
Planned Complet. date: 09/30/1992
Operable Unit: 01
Contaminated Media : Soil
Engineering Control: Physical/Chemical Treatment, (N.O.S.)

Map ID
Direction
Distance
Distance (ft.)
Elevation Site

MAP FINDINGS

Database(s) EDR ID Number
EPA ID Number

JASCO CHEM CORP (Continued)

1000175646

US INST CONTROL:

EPA ID: CAD009103318
Site ID: 0901126
Name: JASCO CHEMICAL CORP.
Action Name: Explanation Of Significant Differences
Address: 1710 VILLA ST
MOUNTAIN VIEW, CA 94041
EPA Region: 09
County: SANTA CLARA
Event Code: Not reported
Inst. Control: Covenant
Actual Date: Not reported
Planned Complet. Date: / /
Complet. Date: 09/13/2002
Operable Unit: 01
Contaminated Media : Groundwater

EPA ID: CAD009103318
Site ID: 0901126
Name: JASCO CHEMICAL CORP.
Action Name: PRP RA
Address: 1710 VILLA ST
MOUNTAIN VIEW, CA 94041
EPA Region: 09
County: SANTA CLARA
Event Code: Not reported
Inst. Control: Institutional Controls, (N.O.S.)
Actual Date: Not reported
Planned Complet. Date: 09/30/2003
Complet. Date: 09/09/2002
Operable Unit: 01
Contaminated Media : Groundwater

EPA ID: CAD009103318
Site ID: 0901126
Name: JASCO CHEMICAL CORP.
Action Name: RECORD OF DECISION
Address: 1710 VILLA ST
MOUNTAIN VIEW, CA 94041
EPA Region: 09
County: SANTA CLARA
Event Code: Not reported
Inst. Control: Institutional Controls, (N.O.S.)
Actual Date: Not reported
Planned Complet. Date: 09/30/1992
Complet. Date: 09/30/1992
Operable Unit: 01
Contaminated Media : Groundwater

Map ID
 Direction
 Distance
 Distance (ft.)
 Elevation

MAP FINDINGS

**NPL
 Region
 East
 > 1
 10810 ft.**

**MOFFETT NAVAL AIR STATION
 MOFFETT FIELD NAS
 MOFFETT FIELD, CA 94035**

Database(s)
 EDR ID Number
 EPA ID Number

**CERCLIS
 LUST
 NPL
 ROD
 US ENG CONTROLS
 US INST CONTROL**
 1000228683
 CA2170090078

CERCLIS:

Site ID: 0902734
 Federal Facility: Federal Facility
 NPL Status: Currently on the Final NPL
 Non NPL Status: Not reported

CERCLIS Site Contact Name(s):

Contact Name: Alana Lee
 Contact Tel: (415) 972-3141
 Contact Title: Remedial Project Manager (RPM)

Contact Name: Jere Johnson
 Contact Tel: (415) 972-3094
 Contact Title: Site Assessment Manager (SAM)

Contact Name: Yvonne W. Fong
 Contact Tel: (415) 947-4117
 Contact Title: Remedial Project Manager (RPM)

Contact Name: Sarah Kloss
 Contact Tel: (415) 972-3156
 Contact Title: Remedial Project Manager (RPM)

CERCLIS Site Alias Name(s):

Alias Name: NAVAL AIR STATION MOFFETT FIELD
 Alias Address: Not reported
 CA

Alias Name: NAS MOFFETT FIELD
 Alias Address: Not reported
 CA

Alias Name: MOFFETT NAVAL AIR STATION
 Alias Address: MOFFETT FIELD
 MOUNTAIN VIEW, CA 94035

Alias Name: MOFFETT NAVAL AIR STATION
 Alias Address: MOFFETT FIELD
 SUNNYVALE, CA 94035

Alias Name: FORMER NAS MOFFETT FIELD
 Alias Address: HWY 101 AT STEVENS CREEK
 MOFFETT FIELD, CA 96815

Site Description: Moffett Field was continuously operated by the US military after it was commissioned in 1933 to support the West Coast Dirigibles of the lighter than air (LTA) program until 1994. In 1939, a permit was granted to Ames Aeronautical Laboratory to use part of the station. In 1942, the station was returned to Navy control and was named Naval Air Station Moffett Field. In late 1942, the heavier than air (HTA) program was initiated and began to take precedence over the LTA program. In 1945, the HTA program was moved and Moffett Field was used as a major overhaul and repair base. In 1949, the station became home to the Military Air Transport Service Squadron. By 1950, Moffett Field was the largest naval air transport base on the West Coast, and in 1953 it became home to all Navy fixed-wing land-based antisubmarine efforts. A weapons department was formed on the base in 1954, and in February 1966 the

Map ID
Direction
Distance
Distance (ft.)
Elevation Site

MAP FINDINGS

Database(s) EDR ID Number
EPA ID Number

MOFFETT NAVAL AIR STATION (Continued)

1000228683

base activated its high speed refueling facilities. During the station reorganization in 1973, it became the headquarters of the Commander Patrol Wings, US Pacific Fleet. During the 1980s and early 1990s, the mission of Moffett Field was to support antisubmarine warfare training and patrol squadrons, and it became the largest P-3 Orion patrol aircraft base in the world with nearly 100 aircraft. No heavy manufacturing or major aircraft maintenance was conducted, but a significant amount of unit and intermediate level maintenance occurred. In April 1991, Moffett Field was designated for closure, and on July 1, 1994, control of the base was transferred to National Aeronautics and Space Administration (NASA). Wastes have been generated at Moffett Field through maintenance operations, fuel management, and fire training since the early 1930s. Chemicals of potential concern include waste oils and jet fuels; solvents and cleaners; washing compounds; and lesser amounts of gasoline, hydraulic fluids, asbestos, paints, pesticides, battery acid, and PCBs. Wastes were disposed of in unlined landfills, drained through drainage ditches and unpaved areas, and stored temporarily in unlined wastewater ponds. In addition, some underground storage tanks (USTs) and sumps were found to have leaked petroleum hydrocarbons and fuels, and lesser amounts of waste oils and solvents. Environmental studies were initiated at Moffett Field in 1984. The Navy began conducting these environmental restoration activities as part of the Department of Defense Installation Restoration Program (IRP). The Navy conducted an initial assessment study (IAS) in 1984 to gather data on the past use and disposal of hazardous materials at the base. Nineteen sites were identified as potential sources of wastes, including nine sites identified in the IAS and 10 sites added during subsequent investigations. Five additional sites were identified during field investigation in the early 1990s. The Environmental Protection Agency (EPA) proposed placing Moffett Field on the National priorities List (NPL) in June 1986, and it was placed on the NPL in 1987. The Remedial Investigation and Feasibility Study (RI/FS) is coordinated through the August 1990 federal facilities agreement (FFA) with EPA and the California Environmental Protection Agency. The RI was implemented in two phases. The Phase I characterization was complete in August 1990. The Phase II investigations were initiated in 1990 to provide more detailed, site specific data. In October, 1992 EPA determined that the aquifers on the western side of Moffett Field were affected by a regional volatile organic compound (VOC) plume emanating from the Middlefield-Ellis-Whisman (MEW) Superfund site south of Moffett Field. EPA determined that these aquifers were subject to the 1989 Record of Decision (ROD) already written for the MEW site and would be remediated per the MEW ROD. Consequently, OU4 was deleted and OU5 was modified to include all aquifers not part of the regional plume. In May 1989, the Navy developed a community relations plan (CRP). The OU5 RI report was released in August 1993. The OU5 FS report was released in August 1995. The proposed plan for remediation of OU5 was released to the public in October, 1995. A public comment period was held from October 27, 1995 through November 30, 1995 with a public meeting on November 16, 1995. Moffett Field has been continuously operated by the U.S. military since it was commissioned in 1933. In 1945, Moffett Field was used as a major overhaul and repair base. In 1954, a weapons department was formed at the base, and then during the 1980s and early 1990s, the mission of Moffett Field was to support antisubmarine warfare training and patrol squadrons. No heavy manufacturing or major aircraft maintenance was conducted at Moffett Field, but a significant amount of unit- and intermediate-level maintenance occurred. In April 1991, Moffett Field was designated for closure as an active military base under the Department of Defense Base Realignment and Closure (BRAC) program. After closure, control of the base was transferred to the National Aeronautics and Space Administration (NASA), however, the Navy will continue with environmental restoration

Map ID
Direction
Distance
Distance (ft.)
Elevation Site

MAP FINDINGS

Database(s)
EDR ID Number
EPA ID Number

MOFFETT NAVAL AIR STATION (Continued)

1000228683

activities and remain responsible for remediating Navy contaminant sources. Wastes have been generated at Moffett Field through maintenance operations, fuel management, and fire training since the early 1930s. Chemicals of potential concern include waste oils and jet fuels; solvents and cleaners; washing compounds; and lesser amounts of gasoline, hydraulic fluids, asbestos, paints, pesticides, battery acid, and polychlorinated biphenyls (PCBs). Wastes were disposed of in unlined landfills, drained through drainage ditches and unpaved areas, and stored temporarily in unlined wastewater ponds. In addition, some underground storage tanks and sumps (many of them now removed) were found to have leaked petroleum hydrocarbons and fuels, and lesser amounts of waste oils and solvents. Environmental studies were initiated at Moffett Field in 1984 with an initial assessment of past use and disposal of hazardous materials. Nineteen sites were identified as potential waste sources. Remedial Investigation/Feasibility Study (RI/FS) work was coordinated through the August 1990 Federal Facilities Agreement with EPA and the State. The Phase I RI characterization was completed in August 1990. The more detailed Phase II investigations identified the need to separate the site into six Operable Units (OUs). Moffett Federal Airfield (MFA) is located in California, 35 miles south of San Francisco, 10 miles north of San Jose, and about 1 mile south of the southwestern edge of San Francisco Bay, in Santa Clara County, California. The facility encompasses 2,200 acres in Santa Clara County; the facility address is Moffett Federal Airfield, Moffett Field, California 94035. MFA is bounded by Cargill saltwater evaporation ponds to the north, Stevens Creek to the west, U.S. Highway 101 (Bayshore Freeway) to the south, and the Lockheed Martin Aerospace Center to the east. Several industrial facilities are located south of the Bayshore Freeway. In particular, a group of companies is located in a 0.5-square-mile area, bounded by U.S. Highway 101, Middlefield Road, Ellis Street, and Whisman Road (MEW). This area is known as the MEW Superfund study area and contains three Superfund sites. MFA also borders the cities of Mountain View and Sunnyvale, California. The City of Sunnyvale is located south and east of MFA; the City of Mountain View borders MFA on the south and west. The National Aeronautics and Space Agency's (NASA's) Ames Research Center is located west and north of the runways. The U.S. military continuously operated MFA as Naval Air Station (NAS) Sunnyvale from its date of commission in April 1933 until it was transferred to NASA on July 1, 1994. The Navy used the station as an air base until October 1935, when it was transferred to the Army Air Corps for use as a training base. During the Army's tenure, the National Advisory Committee for Aeronautics (NACA) established Ames Research Center in December 1939 on land adjacent to MFA. The base returned to Navy control and was renamed NAS Moffett Field in April 1942. By 1950, NAS Moffett Field was the largest naval air transport base on the West Coast and became the first all-weather air station. In 1958, NACA became NASA and Ames Research Center became the NASA Ames Research Center. Between 1973 and 1994, the mission of NAS Moffett Field involved support of antisubmarine warfare training and patrol squadrons. At one point, MFA was the largest P-3 base in the world, with nearly 100 P-3C Orion patrol aircraft. These aircraft were assigned to nine squadrons, supported by 5,500 military, 1,500 civilian, and 1,000 reservist personnel. No heavy manufacturing or major aircraft maintenance was conducted at NAS Moffett Field during the last mission; instead, mostly unit- and intermediate-level maintenance occurred. In April 1991, the station was designated for closure as an active military base under the U.S. Department of Defense (DoD) Base Realignment and Closure (BRAC) program. NASA assumed control of the base beginning in July 1994. Military housing units and associated facilities were transferred to Onizuka Air Force Base at the same time. NAS Moffett Field was then renamed MFA. Since the early 1980s, DoD has been identifying, evaluating, and controlling the spread of contaminants from historical hazardous waste sites as part of the Installation Restoration

Map ID
Direction
Distance
Distance (ft.)
Elevation Site

MAP FINDINGS

Database(s)
EDR ID Number
EPA ID Number

MOFFETT NAVAL AIR STATION (Continued)

1000228683

Program (IRP) at MFA. This work is coordinated through a Federal Facility Agreement with the U.S. Environmental Protection Agency (EPA) and the California Regional Water Quality Control Board, San Francisco Bay Region (RWQCB). The Navy is the lead agency for this work. The Navy and NASA signed a memorandum of understanding (MOU) on December 22, 1992, concerning environmental activities at the station. Under the MOU, the Navy will continue with environmental restoration and will remain responsible for remediating Navy contaminant sources. NASA is responsible for non-environmental operations and ongoing environmental compliance. NASA is planning to develop a world-class, shared-use educational and research and development campus at Moffett Field, California, in association with government entities, academia, industry, and nonprofit organizations. The NASA Ames Development Plan includes proposed development of four areas: -NASA Research Park: A 213-acre parcel located between Ames Research Center facilities, MFA, U.S. Highway 101, and the military housing area-Eastside/Airfield District: A 952-acre parcel that includes MFA and property located east of the airfield-Bay View District: A 95-acre parcel located north of the Ames Research Center facilities-Ames Research Center Facilities: A 240-acre parcel comprising the existing NASA Ames Research Center campus Surface water channels and ditches will be maintained for drainage purposes. Groundwater is not currently used at MFA. The only exception is water from a single well screened in the deep C aquifer (deeper than 155 feet below ground surface) used by NASA for fire fighting, composting, and agricultural purposes. This well is located in the northwestern corner of the Ames Research Center area. Public water is supplied to MFA from the Hetch Hetchy aqueduct owned by the City of San Francisco. Groundwater is unlikely to be used as a water supply source in the future because of poor ambient quality and low formation yield to a well. NASA's draft Programmatic Environmental Impact Statement does not consider development of groundwater as a future water supply source. EPA proposed MFA as a National Priorities List (NPL) site in June 1986, and MFA was included on the NPL in July 1987. Inclusion on the NPL initiated the Remedial Investigation (RI) and Feasibility Study (FS) process, as required by the CERCLA. The Navy began environmental studies at MFA in 1984. Twenty sites were originally identified as IRP sites at MFA. Investigations during the station-wide RI identified six additional, potentially contaminated sites. Only three sites were assigned numbers (Sites 21 through 23), and none of the additional sites was designated as an operable unit (OU). The six additional sites, which were investigated under the CERCLA program, are: Site 21, Site 22, Site 23, the Weapons Storage Bunkers, the former Industrial Wastewater Flux Ponds, and an ephemeral wetland located at an improperly abandoned agricultural well. Later, the Navy defined four additional sites (Sites 25 through 28), originally included as parts of other sites under previously established OUs. These sites include Site 25, the Eastern Diked Marsh and stormwater retention pond (included in OU6); Site 26, the east side aquifers (included in OU5); Site 27, the Northern Channel (included in OU6); and Site 28, the west side aquifers. All of the sites identified were investigated under the CERCLA program. The current OU definitions and study areas are: OU1: Soils and groundwater at Sites 1 and 2 landfills OU2-East: Soils at Sites 3, 4, 6, 7, 10 (runways), 11, and 13 OU2-West: Soils at Sites 8, 10 (Chase Park), 14-North, 16, 17, and 18 OU5: Aquifers on the eastern side of MFA that are not part of the regional plume or OU1 (Site 26) OU6: Wetland areas, Sites 25 and 27 Petroleum Sites: Sites 5, 9, 12, 14-South, 15, 19, 20, and 24 Additional Sites: Sites 21, 22, 23, Weapons Storage Bunkers, upland soil areas, Human Health Risk Assessment (HHRA) Exposure Area 4158, former Industrial Wastewater Flux Ponds, and the abandoned former agricultural well. Human health and ecological risk assessments were conducted as part of the station-wide RI. As agreed upon by the Navy, EPA, and RWQCB, six sites were recommended for No Action (formally referred to as No Further Action) in the

Map ID
Direction
Distance
Distance (ft.)
Elevation Site

MAP FINDINGS

EDR ID Number
EPA ID Number
Database(s)

MOFFETT NAVAL AIR STATION (Continued)

1000228683

2001 Final Addendum to the Revised Final Station-wide Feasibility Study Report and have been addressed separately from the IR program. These sites are: Site 23, Golf Course Fill Area 3; Weapons Storage Bunkers; Former Industrial Wastewater Flux Ponds; Former Abandoned Agricultural Well; Upland Soils (areas that support upland plant communities); Station-wide Remedial Investigation HHRA Exposure Areas 3782, 3785, 3974, 4090, and 4158. The addendum to the report provides additional documentation to support the No Action recommendations for these sites. Two of the sites, Industrial Wastewater Flux Ponds and Former Abandoned Agricultural Well, were closed with concurrences from EPA or Santa Clara Valley Water District; therefore, they were not considered further in the CERCLA process. Three of the HHRA exposure areas, 3782, 3785, and 3974, are being addressed as part of other remedial actions or maintenance programs. The remaining No Action Sites (Site 23-Golf Course Fill Area 3, Weapons Storage Bunkers, Upland Soils, HHRA Exposure Area 4090, and HHRA Exposure Area 4158) were included in the Proposed Plan. The Proposed Plan was made available to the public during a formal comment period from December 15, 2001 through January 28, 2002. A public meeting was held on January 10, 2002 and a responsiveness summary was issued on May 28, 2002. As the proposed plan and earlier versions of the ROD suggest, HHRA Exposure Area 4090 was listed as a No Action Site even though this area was included in the station-wide ecological assessment for wetland areas being addressed under a separate action (Site 27). Because there are potential risk issues associated with this site, the HHRA Exposure Area 4090 is no longer identified as a No Action Site in this ROD. Instead, this site will be addressed under the ongoing Site 27 investigation. Site 23 Golf Course Fill Area: Site 23 is located on 2 acres, just south of the Northern Weapons Bunker area, in the western portion of the golf course. Golf Course Fill Area 3 is shown in aerial photographs taken in 1977 as one of several ponds on the golf course. Three of the ponds on the golf course were dry, and some debris was visible in the area of Golf Course Fill Area 3 in an aerial photograph taken in 1987. No information on the source of the material discarded in this area could be found. However, numerous small piles of soil, concrete, disaggregated asphalt, grass clippings, and mulch were identified during a site walk conducted in March 1994. In addition, some airplane parts, consisting of several pieces of aluminum (brought to Site 23 for disposal after a plane crashed at MFA), and some electronics equipment were found in the area. A magnetometer survey of this area was conducted in 1995. The results of the survey do not indicate that significant quantities of metallic materials were buried at the site. This evidence instead suggests that the area was never trenched and was used primarily for incidental disposal of excess soil and debris from the golf course. A No Further Action ROD was completed for Site 23 on August 19, 2002. Weapons Storage Bunkers: There are two groups of weapons storage bunkers: the Northern Weapons Storage Bunkers and the Southern Weapons Storage Bunkers. The weapons storage bunkers are located in two fenced areas in the northeastern portion of MFA, near the golf course. The Northern Weapons Storage Bunkers cover about 5 acres and include seven high-explosive magazines. The Southern Weapons Storage Bunkers cover about 10 acres and include nine high-explosive magazines. Each magazine consists of a heavy-gauge, corrugated steel arch that forms its roof and sides. The floors of the magazines are concrete, without drains. Each magazine is about 30 feet long, 20 feet wide, and 20 feet high. The magazines are covered with soil, forming long, earth-covered bunkers. Only one magazine in the Northern Weapons Storage Bunkers is still used and stores ammunition for the California Air National Guard. The Northern Weapons Storage Bunkers contained two diesel storage tanks. One of the tanks was removed in 1992, and the other tank was removed in 1994. No source for or evidence of contamination was identified in the Southern Weapons Storage Bunkers. A site inspection at the Northern Weapons Storage Bunkers in May 1994 found that the cement apron on the southern side

Map ID
Direction
Distance
Distance (ft.)
Elevation Site

MAP FINDINGS

Database(s)
EDR ID Number
EPA ID Number

MOFFETT NAVAL AIR STATION (Continued)

1000228683

was free of staining or significant cracking, and the buildings were released for unrestricted use. The high-explosive magazines at the Northern Weapons Storage Bunkers also were investigated for radioactive contamination; however, no radioactivity was found. An inventory revealed two diesel storage tanks in this area. Tank 22 was a 600-gallon underground storage tank that held diesel fuel and was removed in 1992; Tank 102, a 55-gallon aboveground storage tank that contained diesel fuel, was removed in April 1994. Tanks 22 and 102 are evaluated and closed separately from CERCLA sites under the policy and guidance of RWQCB. Closure of Tank 22 is documented in the Phase I petroleum sites closure report. Tank 102 is being investigated during the Phase III tank investigation. The Phase III investigation involves tanks that require further assessment for closure. This work may include document research, sampling, and geophysical surveys. The results of this work will be included in the Phase III petroleum sites closure report. No soil samples were collected at the Southern Weapons Storage Bunkers, because no source for, or evidence of, soil contamination was identified. Based on the Navy's stated historical use of the bunkers, the Southern Weapons Storage Bunkers were not tested for radioactive contamination before they were transferred to the California Air National Guard in 1994. There is no reason to suspect that these facilities were used for storage of radioactive materials. Groundwater in the area of the weapons storage bunkers is addressed separately as part of OU5. OU5 includes all aquifers that are not affected by the regional plume in groundwater. As part of the RI for OU5, data for groundwater samples from all wells on the eastern side of the base, including monitoring wells near the weapons storage bunkers, were evaluated and are addressed in the OU5 ROD. A No Further Action ROD was completed for the Weapons Storage Bunkers August 19, 2002. Upland Soils: Upland soils are areas of MFA that support upland plant communities and include virtually all areas at the airfield that are not covered by ditches, marshes, or wetlands. Human activity has been significant in these areas. Certain areas of upland soils, such as open grassy areas and the edges of golf courses and recreational fields, are actively managed as burrowing owl habitat, but the majority of upland soils areas are either paved, landscaped, or have been altered substantially by land use during the last 100 years. A No Further Action ROD was completed for the Upland Soils area on August 19, 2002. Area 4158: HHRA Exposure Area 4158 is located slightly south, but almost adjacent to IRP Site 11 - Engine Test Stand Area. A No Further Action ROD was completed for the Human Health Risk Assessment Area 4158 on August 19, 2002. OU 7: The Site 22 Landfill is located in the northeastern corner of MFA. The Site 22 Landfill covers approximately 9.4 acres and contains an estimated total refuse (waste) volume of 92,000 cubic yards. The site was used as an active landfill from 1950 through 1967. The refuse is believed to consist primarily of domestic waste, as confirmed through exploratory trenching. Results of environmental investigations indicate that in some places, the waste is located beneath the groundwater table, while in others, waste is located near the surface (above the groundwater table). The Site 22 Landfill now underlies holes 6 and 7 of a golf course, which is operated by the United States Air Force. The fairway and putting greens for these holes are located on top of the landfill. The rough for holes 6 and 7, which contains trees, is on the sloped part of the landfill. Soil borings and trenching indicate that most of the landfill is covered with approximately 1.5 feet of soil; however, soil thickness in a few areas is less than 1 foot. The Site 22 Landfill was characterized in the Final Station-wide RI Report and the Additional Sites Investigation Phase II Draft Final Report. Because operating records do not exist for the Site 22 Landfill, the history of the landfill was researched by studying aerial photographs and historical maps of the area and interviewing base personnel. This review indicated that the landfill was active from 1950 to 1967. Base personnel reported that Site 22 was used as a municipal landfill after the landfill at Site 2 was closed. Visual

Map ID
Direction
Distance
Distance (ft.)
Elevation Site

MAP FINDINGS

Database(s) EDR ID Number
EPA ID Number

MOFFETT NAVAL AIR STATION (Continued)

1000228683

characterization of waste excavated at Site 2 confirmed that Site 2 contained primarily domestic waste; therefore, it was expected (and later confirmed) that the Site 22 Landfill also contained domestic waste. In 1973, the Site 22 Landfill was converted into holes 6 and 7 of the MFA golf course. In April 1998, an additional investigation was initiated to provide supplemental information about the Site 22 Landfill and its surrounding area. As part of this additional investigation, exploratory trenches were dug to further evaluate the vertical and horizontal extent of refuse within the landfill. The exploratory trenching uncovered municipal waste such as old tires, newspapers, vacuum tubes, and shampoo bottles. Based on the results of the trenching, the extent of the landfill was estimated to be approximately 9.4 acres, and the volume of refuse was estimated at approximately 92,000 cubic yards. The Air Force operates and maintains the golf course located in the northeast corner of the facility, which encompasses the Site 22 Landfill. The golf course has been maintained and operated for over 30 years, and there are no plans to change the land use of this area. It is therefore, likely that the Site 22 Landfill will remain part of the golf course. The selection and screening of remedial alternatives was thus conducted based on the premise that continued use as a golf course is the most likely future land use scenario, which has been confirmed with NASA personnel. A ROD addressing OU 7 was completed in June 2002. OU 8: Site 27 includes the Northern Channel, related ditches that drain into the Northern Channel, the berms along either side of the Northern Channel, and the debris pile near the Building 191 lift station. The Northern Channel is located near the northeastern boundary of the former NAS Moffett Field. Historically, the Northern Channel has received stormwater runoff from the former NAS Moffett Field and NASA Ames Research Center. Portions of the Northern Channel that are owned by Lockheed, Cargill Salt, and the Santa Clara Valley Water District extend eastward, approximately 5,500 feet beyond the boundary of the former NAS Moffett Field. The areas that make up Site 27 are summarized below: -Northern Channel and Berms: Nearly 2 miles long, the Northern Channel receives stormwater from the eastern portion of the former NAS Moffett Field. Water in the channel flows east, approximately 1 mile beyond the boundary of the former NAS Moffett Field into Lockheed Channel. The Northern Channel flows by gravity at this termination point through a pipe to the terminus of the Lockheed Channel, which runs parallel to the eastern end of the Northern Channel. The two channels are separated by a levee. Water from the terminus of Lockheed Channel is pumped into the Moffett Channel, which drains into Guadalupe Slough and eventually into San Francisco Bay. The Northern Channel provides brackish surface water habitat of moderate value to wildlife. The surface area of the channel is about 9 acres; its bottom substrate is sediment, and the banks are fill material. The width of the channel is 40 to 50 feet, but increases to 70 feet at the western end; the channel is about 10,000 feet long, and the bottom of the channel lies approximately 2.8 feet below mean sea level. The north levee is made of compacted hard clay and is approximately 5 feet high (above the water level in the channel), with flat surfaces and steep side slopes. The slopes of the bank are moderately eroded with loose surface material that supports a moderate amount of plants. The south levee is also made of compacted clays and supports a greater diversity of vegetation. Wildlife surveys have detected the presence of the western pond turtle, various plants, and a wide variety of shore birds and waterfowl in the area. -Marriage Road Ditch: Located east of the runways, Marriage Road Ditch divides the golf course at the former NAS Moffett Field. The ditch extends about 2,300 feet, and the bottom of the ditch is 5 to 6 feet below mean sea level. Water flowing in Marriage Road Ditch is perennial and portions of the ditch are lined with concrete. Surface water from the east apron area and from the storm drains in and around Hangars 2 and 3 discharges into the ditch. Marriage Road Ditch receives additional runoff from the southern two-thirds of the runways and the golf course east and west

Map ID
Direction
Distance
Distance (ft.)
Elevation Site

MAP FINDINGS

Database(s)
EDR ID Number
EPA ID Number

MOFFETT NAVAL AIR STATION (Continued)

1000228683

of the ditch. Surface water from Marriage Road Ditch drains into North Patrol Road Ditch. During the rainy season, surface water from Marriage Road Ditch is occasionally pumped directly into the Northern Channel to prevent flooding during storms. The probable source of contamination in Marriage Road Ditch is historical surface water runoff from storm drains. These storm drains collected runoff from the paved and unpaved areas around Hangars 2 and 3 and conveyed it to Marriage Road Ditch. The ditch provides habitat for insects, worms, snails, and the western pond turtle. Several species of plants grow in and along the sides of the ditch. -Patrol Road Ditch: Patrol Road Ditch (also known as the East Patrol Road Ditch) is a surface drainage feature that runs 2,100 feet along the eastern boundary of the former NAS Moffett Field; the bottom of the ditch is about 5 to 6 feet below mean sea level. The ditch is part of the storm drain system at the former NAS Moffett Field. Its flow in the southern end is intermittent and depends on rainfall. The northern end of the ditch receives regular runoff from irrigation of the golf course and contains water year round. Surface water from Patrol Road Ditch flows into North Patrol Road Ditch through a culvert during periods of high water; water from the ditch is occasionally pumped directly to the Northern Channel during winter rainstorms. The probable source of contamination is surface water runoff into the storm drains that feed into Patrol Road Ditch. During the wet season, the northern end of the ditch provides open water and emergent vegetation. During the dry season, the southern end consists of habitat similar to upland areas. Several species of birds have been identified in Patrol Road Ditch. -North Patrol Road Ditch: This ditch runs 4,300 feet along the North Patrol Road, parallel to and south of the Northern Channel. The western portion of the ditch is lined with concrete, lies about 5 to 6 feet below mean sea level, and generally contains water year-round. The North Patrol Road Ditch carries surface water from east to west toward the Building 191 lift station. The North Patrol Road Ditch is an integral part of the storm drain system at Moffett. North Patrol Road Ditch receives stormwater from Marriage Road Ditch, Patrol Road Ditch, and the golf course. Surface water flow through the North Patrol Road Ditch is intermittent and depends on rainfall. The banks of the ditch are defined and are made of fill material and emergent vegetation but represent poor wetland habitat. Species observed here include ducks, doves, burrowing owls, and squirrels. -Debris Pile: The debris pile is located north of the Building 191 lift station at the western end of the Northern Channel, between the north bank of the channel and south bank of the U.S. Fish and Wildlife Service Diked Ponds. The pile consists of about 10,000 cubic yards of dredged sediment from the Northern Channel and construction debris from the 1950s to 1990s. Ownership of the Northern Channel and related areas within Site 27 is divided among NASA, Lockheed, U.S. Fish and Wildlife Service, Santa Clara Valley Water District, Cargill Salt, and the City of Sunnyvale. NASA owns the southern berm along the northern boundary of the former NAS Moffett Field and a portion of the property where the debris pile is located. In addition, NASA owns the Marriage Road Ditch, the Patrol Road Ditch, and the North Patrol Ditch. Lockheed owns the southern berm along the northern boundary of its property and a small portion of the Northern Channel. Cargill Salt owns the remainder of the berm, the Northern Channel, and the remainder of the area where the debris pile is located. U.S. Fish and Wildlife Service purchased the saltwater evaporation ponds adjacent to Site 27 from Cargill Salt in 2003. The City of Sunnyvale owns ponds and a publicly owned treatment works located near the eastern end of the Northern Channel. In addition, Sunnyvale leases a portion of the berms for hiking and biking trails. In April 1991, the Base Realignment and Closure Commission voted to (1) decommission the former NAS Moffett Field, (2) transfer naval operations from the former NAS Moffett Field to other naval facilities, and (3) transfer most of the former NAS Moffett Field property to the NASA Ames Research Center. The areas south and west of Site 27 are part of the former NAS Moffett Field.

Map ID
Direction
Distance
Distance (ft.)
Elevation Site

MAP FINDINGS

Database(s) EDR ID Number
EPA ID Number

MOFFETT NAVAL AIR STATION (Continued)

1000228683

Current tenants include the U.S. Army, the U.S. Air Force, and the California Air National Guard. Current uses include airfield operations, military facilities, and NASA research facilities. The former NAS Moffett Field has a fully functional federal airport and maintains facilities for military personnel and their families, including housing, commissary, clinic, service station, tennis courts, and a golf course. The tidal salt marsh and mud flats north and northeast of the former NAS Moffett Field were diked more than 50 years ago and were formerly used as commercial saltwater evaporation ponds. Cargill Salt, the former owner, sold the ponds to the U.S. Fish and Wildlife Service in 2003. Stormwater drainage is expected to be the future use of the Northern Channel and associated ditches, as it has been for the last 50 years. Remedial alternatives were selected and screened based on the premise that continued use for stormwater drainage is the most likely future land use scenario. Existing beneficial uses of groundwater, including municipal and domestic, industrial process, and industrial and agricultural water supply, are listed in the Basin Plan. Concentrations of total dissolved solids in groundwater in the area of Site 27 do not meet criteria in U.S. Environmental Protection Agency classification guidelines for a potential source of drinking water. According to the Basin Plan, the beneficial uses for surface water near the site are freshwater/estuarine habitat and wildlife habitat. A Record of Decision (ROD) addressing Operable Unit 08 at the NAS Moffett Field site was completed in July 2005.

CERCLIS Assessment History:

Action: DISCOVERY
Date Started: Not reported
Date Completed: 12/01/1984
Priority Level: Not reported

Action: SITE INSPECTION
Date Started: Not reported
Date Completed: 12/01/1984
Priority Level: High

Action: PRELIMINARY ASSESSMENT
Date Started: Not reported
Date Completed: 12/01/1984
Priority Level: High

Action: HAZARD RANKING SYSTEM PACKAGE
Date Started: Not reported
Date Completed: 12/01/1984
Priority Level: Not reported

Action: PROPOSAL TO NATIONAL PRIORITIES LIST
Date Started: Not reported
Date Completed: 04/10/1985
Priority Level: Not reported

Action: FINAL LISTING ON NATIONAL PRIORITIES LIST
Date Started: Not reported
Date Completed: 07/22/1987
Priority Level: Not reported

Action: RECORD OF DECISION
Date Started: Not reported
Date Completed: 06/09/1989
Priority Level: Not reported

Map ID
Direction
Distance
Distance (ft.)
Elevation

MAP FINDINGS

Database(s)
EDR ID Number
EPA ID Number

MOFFETT NAVAL AIR STATION (Continued)

1000228683

Action: FEDERAL FACILITY REMEDIAL INVESTIGATION/FEASIBILITY STUDY
Date Started: 06/09/1985
Date Completed: 06/09/1989
Priority Level: Not reported

Action: FEDERAL INTERAGENCY AGREEMENT
Date Started: Not reported
Date Completed: 08/08/1989
Priority Level: Not reported

Action: INTERAGENCY AGREEMENT NEGOTIATIONS
Date Started: 02/10/1988
Date Completed: 08/08/1989
Priority Level: Not reported

Action: TECHNICAL ASSISTANCE GRANT
Date Started: 04/08/1993
Date Completed: Not reported
Priority Level: Not reported

Action: FEDERAL FACILITY REMEDIAL DESIGN
Date Started: 02/04/1994
Date Completed: 06/13/1994
Priority Level: Not reported

Action: Restoration Advisory Board
Date Started: 10/01/1994
Date Completed: Not reported
Priority Level: Not reported

Action: FEDERAL FACILITY REMEDIAL INVESTIGATION/FEASIBILITY STUDY
Date Started: 08/08/1989
Date Completed: 12/22/1994
Priority Level: Not reported

Action: RECORD OF DECISION
Date Started: Not reported
Date Completed: 12/22/1994
Priority Level: Not reported

Action: FEDERAL FACILITY REMEDIAL ACTION
Date Started: 06/13/1994
Date Completed: 10/09/1995
Priority Level: Not reported

Action: FEDERAL FACILITY REMEDIAL INVESTIGATION
Date Started: 07/06/1992
Date Completed: 03/20/1996
Priority Level: Not reported

Action: FEDERAL FACILITY REMEDIAL INVESTIGATION/FEASIBILITY STUDY
Date Started: 08/08/1989
Date Completed: 06/28/1996
Priority Level: Not reported

Action: RECORD OF DECISION
Date Started: Not reported

Map ID
 Direction
 Distance
 Distance (ft.)
 Elevation Site

MAP FINDINGS

Database(s) EDR ID Number
 EPA ID Number

MOFFETT NAVAL AIR STATION (Continued)

1000228683

Date Completed:	06/28/1996
Priority Level:	Not reported
Action:	FEDERAL FACILITY REMEDIAL DESIGN
Date Started:	05/14/1991
Date Completed:	12/11/1996
Priority Level:	Not reported
Action:	FEDERAL FACILITY REMEDIAL DESIGN
Date Started:	02/24/1997
Date Completed:	05/22/1997
Priority Level:	Not reported
Action:	FEDERAL FACILITY REMEDIAL INVESTIGATION/FEASIBILITY STUDY
Date Started:	08/08/1989
Date Completed:	08/14/1997
Priority Level:	Not reported
Action:	RECORD OF DECISION
Date Started:	Not reported
Date Completed:	08/14/1997
Priority Level:	Not reported
Action:	FEDERAL FACILITY REMEDIAL DESIGN
Date Started:	08/19/1997
Date Completed:	08/19/1997
Priority Level:	Not reported
Action:	FEDERAL FACILITY REMEDIAL ACTION
Date Started:	08/01/1997
Date Completed:	11/08/2001
Priority Level:	Interim RA Report
Action:	FEDERAL FACILITY REMEDIAL ACTION
Date Started:	10/01/1997
Date Completed:	11/08/2001
Priority Level:	Interim RA Report
Action:	RECORD OF DECISION
Date Started:	Not reported
Date Completed:	06/25/2002
Priority Level:	Not reported
Action:	FEDERAL FACILITY REMEDIAL INVESTIGATION/FEASIBILITY STUDY
Date Started:	08/08/1989
Date Completed:	06/25/2002
Priority Level:	Not reported
Action:	FEDERAL FACILITY REMEDIAL INVESTIGATION/FEASIBILITY STUDY
Date Started:	08/08/1989
Date Completed:	08/22/2002
Priority Level:	Not reported
Action:	RECORD OF DECISION
Date Started:	Not reported
Date Completed:	08/22/2002
Priority Level:	Not reported

Map ID
Direction
Distance
Distance (ft.)
Elevation Site

MAP FINDINGS

Database(s) EDR ID Number
EPA ID Number

MOFFETT NAVAL AIR STATION (Continued)

1000228683

Action: FEDERAL FACILITY COMMUNITY INVOLVEMENT
Date Started: 08/08/1989
Date Completed: 09/16/2002
Priority Level: Not reported

Action: FEDERAL FACILITY REMEDIAL ACTION
Date Started: 12/11/1996
Date Completed: 09/30/2002
Priority Level: Interim RA Report

Action: FEDERAL FACILITY FIVE YEAR REVIEW
Date Started: 05/08/2002
Date Completed: 09/30/2002
Priority Level: Not reported

Action: FIVE YEAR REVIEW REPORT DUE
Date Started: Not reported
Date Completed: 09/30/2002
Priority Level: Not reported

Action: FEDERAL FACILITY REMEDIAL DESIGN
Date Started: 08/02/2002
Date Completed: 01/08/2003
Priority Level: Not reported

Action: FEDERAL FACILITY FEASIBILITY STUDY
Date Started: 11/30/2002
Date Completed: 07/30/2003
Priority Level: Not reported

Action: FEDERAL FACILITY REMOVAL
Date Started: 07/31/2003
Date Completed: 01/05/2004
Priority Level: Not reported

Action: FEDERAL FACILITY REMOVAL
Date Started: 11/19/2003
Date Completed: 02/12/2004
Priority Level: Not reported

Action: FEDERAL FACILITY REMEDIAL ACTION
Date Started: 01/02/2003
Date Completed: 03/15/2004
Priority Level: Not reported

Action: RECORD OF DECISION
Date Started: Not reported
Date Completed: 07/07/2005
Priority Level: Not reported

Action: FEDERAL FACILITY FIVE YEAR REVIEW
Date Started: 09/10/2003
Date Completed: 09/30/2005
Priority Level: Not reported

Action: FIVE YEAR REVIEW REPORT DUE
Date Started: Not reported

Map ID
Direction
Distance
Distance (ft.)
Elevation

MAP FINDINGS

MOFFETT NAVAL AIR STATION (Continued)

EDR ID Number
EPA ID Number

Database(s)

1000228683

Date Completed: 09/30/2005
Priority Level: Not reported

Action: FEDERAL FACILITY REMEDIAL DESIGN
Date Started: 09/16/2005
Date Completed: 04/11/2006
Priority Level: Not reported

Action: FEDERAL FACILITY REMEDIAL ACTION
Date Started: 04/24/2006
Date Completed: Not reported
Priority Level: Not reported

Action: FIVE YEAR REVIEW REPORT DUE
Date Started: Not reported
Date Completed: Not reported
Priority Level: Not reported

Action: FIVE YEAR REVIEW REPORT DUE
Date Started: Not reported
Date Completed: Not reported
Priority Level: Not reported

LUST:

Region: STATE
Case Type: Other ground water affected
Cross Street: Not reported
Enf Type: F
Funding: Not reported
How Discovered: Tank Closure
How Stopped: Not reported
Leak Cause: Structure Failure
Leak Source: Tank
Global Id: T0608591728
Stop Date: 1988-03-01 00:00:00
Confirm Leak: 1965-01-01 00:00:00
Workplan: Not reported
Prelim Assess: 1990-09-24 00:00:00
Pollution Char: Not reported
Remed Plan: Not reported
Remed Action: Not reported
Monitoring: Not reported
Close Date: Not reported
Discover Date: 1988-03-01 00:00:00
Enforcement Dt: Not reported
Release Date: 1988-03-01 00:00:00
Review Date: 2000-05-10 00:00:00
Enter Date: 1990-01-23 00:00:00
MTBE Date: Not reported
GW Qualifier: Not reported
Soil Qualifier: Not reported
Max MTBE GW ppb: Not reported
Max MTBE Soil ppb: Not reported
County: 43
Org Name: Not reported
Reg Board: San Francisco Bay Region

Map ID
Direction
Distance
Distance (ft.)
Elevation Site

MAP FINDINGS

Database(s) EDR ID Number
EPA ID Number

MOFFETT NAVAL AIR STATION (Continued)

1000228683

Status: Preliminary site assessment underway
Chemical: Diesel
Contact Person: Not reported
Responsible Party: BLANK RP
RP Address: Not reported
Interim: No
Oversight Prgm: Department of Defense UST
MTBE Class: *
MTBE Conc: 0
MTBE Fuel: 0
MTBE Tested: MTBE Detected. Site tested for MTBE and MTBE detected
Staff: EKW
Staff Initials: UNK
Lead Agency: Regional Board
Local Agency: 43099L
Hydr Basin #: Not reported
Beneficial: Not reported
Priority: Not reported
Cleanup Fund Id: Not reported
Work Suspended: No
Local Case #: 43D0975
Case Number: 43D0975
Qty Leaked: Not reported
Abate Method: No Action Taken - no action has as yet been taken at the site
Operator: Not reported
Water System Name: Not reported
Well Name: Not reported
Distance To Lust: 0
Waste Discharge Global ID: Not reported
Waste Disch Assigned Name: Not reported
Summary: SEE DOD SECTION (MB 5TH FL)GW SAMPLE FROM PIT. 2ND URF RCVD 2/15/00.

NPL:

EPA ID: CA2170090078
EPA Region: 09
Federal: Y
Final Date: 7/22/1987

Category Details:

NPL Status: Currently on the Final NPL
Category Description: Depth To Aquifer-<= 10 Feet
Category Value: 0

NPL Status: Currently on the Final NPL
Category Description: Distance To Nearest Population-> 0 And <= 1/4 Mile
Category Value: 10

Site Details:

Site Name: MOFFETT NAVAL AIR STATION
Site Status: Final
Site Zip: 94035
Site City: MOFFETT FIELD
Site State: CA
Federal Site: Yes
Site County: SANTA CLARA
EPA Region: 09

Map ID
 Direction
 Distance
 Distance (ft.)
 Elevation

MAP FINDINGS

MOFFETT NAVAL AIR STATION (Continued)

EDR ID Number
 EPA ID Number

Database(s)

1000228683

Date Proposed: 04/10/85
 Date Deleted: Not reported
 Date Finalized: 07/22/87

Substance Details:

NPL Status: Currently on the Final NPL
 Substance ID: Not reported
 Substance: Not reported
 CAS #: Not reported
 Pathway: Not reported
 Scoring: Not reported

NPL Status: Currently on the Final NPL
 Substance ID: U044
 Substance: CHLOROFORM
 CAS #: 67-66-3
 Pathway: GROUND WATER PATHWAY
 Scoring: 4

NPL Status: Currently on the Final NPL
 Substance ID: U078
 Substance: DICHLOROETHENE, 1,1-
 CAS #: 75-35-4
 Pathway: GROUND WATER PATHWAY
 Scoring: 2

NPL Status: Currently on the Final NPL
 Substance ID: U210
 Substance: TETRACHLOROETHENE
 CAS #: 127-18-4
 Pathway: GROUND WATER PATHWAY
 Scoring: 2

NPL Status: Currently on the Final NPL
 Substance ID: U220
 Substance: TOLUENE
 CAS #: 108-88-3
 Pathway: GROUND WATER PATHWAY
 Scoring: 2

NPL Status: Currently on the Final NPL
 Substance ID: U228
 Substance: TRICHLOROETHYLENE (TCE)
 CAS #: 79-01-6
 Pathway: GROUND WATER PATHWAY
 Scoring: 2

Summary Details:

Conditions at proposal April 10, 1985): Moffett Naval Air Station covers 8,700 acres in Sunnyvale, Santa Clara County, California. In the past, various solvents and sludges were disposed on-site into ponds and landfills and onto the ground. As a result, soil and ground water on-site are contaminated. The major contaminants in ground water are volatile organic compounds. About 272,000 people depend on wells within 3 miles of the station as a source of drinking water. Moffett Naval Air Station is participating in the Installation Restoration Program (IRP), established in

Map ID
Direction
Distance
Distance (ft.)
Elevation Site

MAP FINDINGS

Database(s)
EDR ID Number
EPA ID Number

MOFFETT NAVAL AIR STATION (Continued)

1000228683

1978. Under this program, the Department of Defense seeks to identify, investigate, and clean up contamination from hazardous materials. The Navy has completed Phase I records search) of the program and is beginning Phase II remedial investigation). Moffett Naval Air Station is in the South Bay Area of San Francisco. In October 1984, 19 non-Federal sites in the area were proposed for the NPL. Facilities at these sites have used a variety of toxic chemicals, primarily chlorinated organic solvents, which contaminate a common ground water basin. Although these sites are listed separately, EPA intends to apply an area-wide approach to the problem as well as take site-specific action as necessary. Status July 22, 1987): In May 1985, the California Regional Water Quality Control Board adopted Waste Discharge Requirements for Moffett Naval Air Station. The requirements outline specific tasks and compliance dates Moffett must follow to define the full extent of contamination in soils and ground water. In April 1986, the Navy released the final report for the verification step of Phase II. Moffett is revising the quality assurance project plan and sample plan for the characterization step of Phase II. Within the boundaries of this Federal facility, including this specific site, there are no areas subject to the Subtitle C corrective action authorities of the Resource Conservation and Recovery Act. Therefore, this Federal facility site is being placed on the Federal section of the NPL.

Site Status Details:

NPL Status: Final
Proposed Date: 04/10/1985
Final Date: 07/22/1987
Deleted Date: Not reported

Narratives Details:

NPL Name: MOFFETT NAVAL AIR STATION
City: MOFFETT FIELD
State: CA

ROD:

Full-text of USEPA Record of Decision(s) is available from EDR.

US ENG CONTROLS:

EPA ID: CA2170090078
Site ID: 0902734
Name: MOFFETT NAVAL AIR STATION
Address: MOFFETT FIELD NAS
MOFFETT FIELD, CA 94035
EPA Region: 09
County: SANTA CLARA
Event Code: Not reported
Actual Date: Not reported

Action ID: 002
Action Name: FF RA
Action Completion date: 11/08/2001
Planned Complet. date: 12/30/2001
Operable Unit: 05
Contaminated Media : Groundwater
Engineering Control: Air Stripping

Map ID
Direction
Distance
Distance (ft.)
Elevation Site

MAP FINDINGS

Database(s) EDR ID Number
EPA ID Number

MOFFETT NAVAL AIR STATION (Continued)

1000228683

Action ID: 002
Action Name: FF RA
Action Completion date: 11/08/2001
Planned Complet. date: 12/30/2001
Operable Unit: 05
Contaminated Media : Groundwater
Engineering Control: Discharge

Action ID: 002
Action Name: FF RA
Action Completion date: 11/08/2001
Planned Complet. date: 12/30/2001
Operable Unit: 05
Contaminated Media : Groundwater
Engineering Control: Extraction

Action ID: 002
Action Name: FF RA
Action Completion date: 11/08/2001
Planned Complet. date: 12/30/2001
Operable Unit: 05
Contaminated Media : Groundwater
Engineering Control: Flocculation

Action ID: 002
Action Name: FF RA
Action Completion date: 11/08/2001
Planned Complet. date: 12/30/2001
Operable Unit: 05
Contaminated Media : Groundwater
Engineering Control: Monitoring

Action ID: 002
Action Name: FF RA
Action Completion date: 11/08/2001
Planned Complet. date: 12/30/2001
Operable Unit: 05
Contaminated Media : Groundwater
Engineering Control: Operations & Maintenance (O&M)

Action ID: 003
Action Name: FF RA
Action Completion date: 11/08/2001
Planned Complet. date: 11/08/2001
Operable Unit: 01
Contaminated Media : Soil
Engineering Control: Excavation

Action ID: 003
Action Name: FF RA
Action Completion date: 11/08/2001
Planned Complet. date: 11/08/2001
Operable Unit: 01
Contaminated Media : Solid Waste
Engineering Control: Cap

Action ID: 003

Map ID
Direction
Distance
Distance (ft.)
Elevation Site

MAP FINDINGS

Database(s) EDR ID Number
EPA ID Number

MOFFETT NAVAL AIR STATION (Continued)

1000228683

Action Name: FF RA
Action Completion date: 11/08/2001
Planned Complet. date: 11/08/2001
Operable Unit: 01
Contaminated Media : Solid Waste
Engineering Control: Consolidate

Action ID: 007
Action Name: FF RD
Action Completion date: 04/11/2006
Planned Complet. date: 07/29/2006
Operable Unit: 08
Contaminated Media : Sediment
Engineering Control: Excavation

Action ID: 001
Action Name: RECORD OF DECISION
Action Completion date: 12/22/1994
Planned Complet. date: 03/31/1995
Operable Unit: 02
Contaminated Media : Soil
Engineering Control: No Action

Action ID: 002
Action Name: RECORD OF DECISION
Action Completion date: 08/14/1997
Planned Complet. date: 09/30/1997
Operable Unit: 01
Contaminated Media : Groundwater
Engineering Control: Leachate Control

Action ID: 002
Action Name: RECORD OF DECISION
Action Completion date: 08/14/1997
Planned Complet. date: 09/30/1997
Operable Unit: 01
Contaminated Media : Groundwater
Engineering Control: Monitoring

Action ID: 002
Action Name: RECORD OF DECISION
Action Completion date: 08/14/1997
Planned Complet. date: 09/30/1997
Operable Unit: 01
Contaminated Media : Soil
Engineering Control: Cap

Action ID: 002
Action Name: RECORD OF DECISION
Action Completion date: 08/14/1997
Planned Complet. date: 09/30/1997
Operable Unit: 01
Contaminated Media : Soil
Engineering Control: Consolidate

Action ID: 002
Action Name: RECORD OF DECISION

Map ID
Direction
Distance
Distance (ft.)
Elevation Site

MAP FINDINGS

Database(s) EDR ID Number
EPA ID Number

MOFFETT NAVAL AIR STATION (Continued)

1000228683

Action Completion date: 08/14/1997
Planned Complet. date: 09/30/1997
Operable Unit: 01
Contaminated Media : Soil
Engineering Control: Excavation

Action ID: 002
Action Name: RECORD OF DECISION
Action Completion date: 08/14/1997
Planned Complet. date: 09/30/1997
Operable Unit: 01
Contaminated Media : Soil
Engineering Control: Revegetation

Action ID: 003
Action Name: RECORD OF DECISION
Action Completion date: 06/28/1996
Planned Complet. date: 06/30/1996
Operable Unit: 05
Contaminated Media : Groundwater
Engineering Control: Air Stripping

Action ID: 003
Action Name: RECORD OF DECISION
Action Completion date: 06/28/1996
Planned Complet. date: 06/30/1996
Operable Unit: 05
Contaminated Media : Groundwater
Engineering Control: Discharge

Action ID: 003
Action Name: RECORD OF DECISION
Action Completion date: 06/28/1996
Planned Complet. date: 06/30/1996
Operable Unit: 05
Contaminated Media : Groundwater
Engineering Control: Extraction

Action ID: 003
Action Name: RECORD OF DECISION
Action Completion date: 06/28/1996
Planned Complet. date: 06/30/1996
Operable Unit: 05
Contaminated Media : Groundwater
Engineering Control: Flocculation

Action ID: 003
Action Name: RECORD OF DECISION
Action Completion date: 06/28/1996
Planned Complet. date: 06/30/1996
Operable Unit: 05
Contaminated Media : Groundwater
Engineering Control: Monitoring

Action ID: 003
Action Name: RECORD OF DECISION
Action Completion date: 06/28/1996

Map ID
Direction
Distance
Distance (ft.)
Elevation Site

MAP FINDINGS

Database(s) EDR ID Number
EPA ID Number

MOFFETT NAVAL AIR STATION (Continued)

1000228683

Planned Complet. date: 06/30/1996
Operable Unit: 05
Contaminated Media : Groundwater
Engineering Control: Operations & Maintenance (O&M)

Action ID: 005
Action Name: RECORD OF DECISION
Action Completion date: 06/25/2002
Planned Complet. date: 06/30/2002
Operable Unit: 07
Contaminated Media : Air
Engineering Control: Monitoring

Action ID: 005
Action Name: RECORD OF DECISION
Action Completion date: 06/25/2002
Planned Complet. date: 06/30/2002
Operable Unit: 07
Contaminated Media : Groundwater
Engineering Control: Monitoring

Action ID: 005
Action Name: RECORD OF DECISION
Action Completion date: 06/25/2002
Planned Complet. date: 06/30/2002
Operable Unit: 07
Contaminated Media : Soil
Engineering Control: Cap

Action ID: 005
Action Name: RECORD OF DECISION
Action Completion date: 06/25/2002
Planned Complet. date: 06/30/2002
Operable Unit: 07
Contaminated Media : Surface Water
Engineering Control: Surface Water Control

Action ID: 007
Action Name: RECORD OF DECISION
Action Completion date: 07/07/2005
Planned Complet. date: 07/07/2005
Operable Unit: 08
Contaminated Media : Sediment
Engineering Control: Disposal

Action ID: 007
Action Name: RECORD OF DECISION
Action Completion date: 07/07/2005
Planned Complet. date: 07/07/2005
Operable Unit: 08
Contaminated Media : Sediment
Engineering Control: Excavation

Action ID: 007
Action Name: RECORD OF DECISION
Action Completion date: 07/07/2005
Planned Complet. date: 07/07/2005

Map ID
Direction
Distance
Distance (ft.)
Elevation Site

MAP FINDINGS

Database(s) EDR ID Number
EPA ID Number

MOFFETT NAVAL AIR STATION (Continued)

1000228683

Operable Unit: 08
Contaminated Media : Sediment
Engineering Control: Revegetation

Action ID: 007
Action Name: RECORD OF DECISION
Action Completion date: 07/07/2005
Planned Complet. date: 07/07/2005
Operable Unit: 08
Contaminated Media : Soil
Engineering Control: Disposal

Action ID: 007
Action Name: RECORD OF DECISION
Action Completion date: 07/07/2005
Planned Complet. date: 07/07/2005
Operable Unit: 08
Contaminated Media : Soil
Engineering Control: Excavation

Action ID: 007
Action Name: RECORD OF DECISION
Action Completion date: 07/07/2005
Planned Complet. date: 07/07/2005
Operable Unit: 08
Contaminated Media : Soil
Engineering Control: Revegetation

Action ID: 008
Action Name: RECORD OF DECISION
Action Completion date: 08/22/2002
Planned Complet. date: 09/30/2002
Operable Unit: 00
Contaminated Media : Soil
Engineering Control: No Action

US INST CONTROL:

EPA ID: CA2170090078
Site ID: 0902734
Name: MOFFETT NAVAL AIR STATION
Action Name: FF RA
Address: MOFFETT FIELD NAS
MOFFETT FIELD, CA 94035

EPA Region: 09
County: SANTA CLARA
Event Code: Not reported
Inst. Control: Institutional Controls, (N.O.S.)
Actual Date: Not reported
Planned Complet. Date: 12/30/2001
Comple. Date: 11/08/2001
Operable Unit: 05
Contaminated Media : Groundwater

EPA ID: CA2170090078
Site ID: 0902734
Name: MOFFETT NAVAL AIR STATION

Map ID
Direction
Distance
Distance (ft.)
Elevation Site

MAP FINDINGS

Database(s) EDR ID Number
EPA ID Number

MOFFETT NAVAL AIR STATION (Continued)

1000228683

Action Name: RECORD OF DECISION
Address: MOFFETT FIELD NAS
MOFFETT FIELD, CA 94035
EPA Region: 09
County: SANTA CLARA
Event Code: Not reported
Inst. Control: Institutional Controls, (N.O.S.)
Actual Date: Not reported
Planned Complet. Date: 09/30/1997
Complet. Date: 08/14/1997
Operable Unit: 01
Contaminated Media : Groundwater

EPA ID: CA2170090078
Site ID: 0902734
Name: MOFFETT NAVAL AIR STATION
Action Name: RECORD OF DECISION
Address: MOFFETT FIELD NAS
MOFFETT FIELD, CA 94035
EPA Region: 09
County: SANTA CLARA
Event Code: Not reported
Inst. Control: Access Restriction, Fencing
Actual Date: Not reported
Planned Complet. Date: 09/30/1997
Complet. Date: 08/14/1997
Operable Unit: 01
Contaminated Media : Soil

EPA ID: CA2170090078
Site ID: 0902734
Name: MOFFETT NAVAL AIR STATION
Action Name: RECORD OF DECISION
Address: MOFFETT FIELD NAS
MOFFETT FIELD, CA 94035
EPA Region: 09
County: SANTA CLARA
Event Code: Not reported
Inst. Control: Institutional Controls, (N.O.S.)
Actual Date: Not reported
Planned Complet. Date: 09/30/1997
Complet. Date: 08/14/1997
Operable Unit: 01
Contaminated Media : Soil

EPA ID: CA2170090078
Site ID: 0902734
Name: MOFFETT NAVAL AIR STATION
Action Name: RECORD OF DECISION
Address: MOFFETT FIELD NAS
MOFFETT FIELD, CA 94035
EPA Region: 09
County: SANTA CLARA
Event Code: Not reported
Inst. Control: Institutional Controls, (N.O.S.)
Actual Date: Not reported
Planned Complet. Date: 06/30/1996

Map ID
Direction
Distance
Distance (ft.)
Elevation Site

MAP FINDINGS

Database(s) EDR ID Number
EPA ID Number

MOFFETT NAVAL AIR STATION (Continued)

1000228683

Comple. Date: 06/28/1996
Operable Unit: 05
Contaminated Media : Groundwater

EPA ID: CA2170090078
Site ID: 0902734
Name: MOFFETT NAVAL AIR STATION
Action Name: RECORD OF DECISION
Address: MOFFETT FIELD NAS
MOFFETT FIELD, CA 94035

EPA Region: 09
County: SANTA CLARA
Event Code: Not reported
Inst. Control: Groundwater use/well drilling regulation
Actual Date: Not reported
Planned Comple. Date: 06/30/2002
Comple. Date: 06/25/2002
Operable Unit: 07
Contaminated Media : Groundwater

EPA ID: CA2170090078
Site ID: 0902734
Name: MOFFETT NAVAL AIR STATION
Action Name: RECORD OF DECISION
Address: MOFFETT FIELD NAS
MOFFETT FIELD, CA 94035

EPA Region: 09
County: SANTA CLARA
Event Code: Not reported
Inst. Control: Building, demolition, or excavation regulation
Actual Date: Not reported
Planned Comple. Date: 06/30/2002
Comple. Date: 06/25/2002
Operable Unit: 07
Contaminated Media : Soil

EPA ID: CA2170090078
Site ID: 0902734
Name: MOFFETT NAVAL AIR STATION
Action Name: RECORD OF DECISION
Address: MOFFETT FIELD NAS
MOFFETT FIELD, CA 94035

EPA Region: 09
County: SANTA CLARA
Event Code: Not reported
Inst. Control: Covenant
Actual Date: Not reported
Planned Comple. Date: 06/30/2002
Comple. Date: 06/25/2002
Operable Unit: 07
Contaminated Media : Soil

Map ID
 Direction
 Distance
 Distance (ft.)
 Elevation

MAP FINDINGS

**NPL
 Region
 SE
 > 1
 8895 ft.**

**SPECTRA-PHYSICS INC
 1250 W MIDDLEFIELD ROAD
 MOUNTAIN VIEW, CA 94042**

Database(s)
 EDR ID Number
 EPA ID Number

**CERCLIS 1000181197
 RCRA-SQG CAD009138488
 FINDS
 NPL
 CORRACTS
 ROD
 NY MANIFEST
 US ENG CONTROLS**

CERCLIS:

Site ID: 0900252
 Federal Facility: Not a Federal Facility
 NPL Status: Currently on the Final NPL
 Non NPL Status: Not reported

CERCLIS Site Contact Name(s):

Contact Name: Jere Johnson
 Contact Tel: (415) 972-3094
 Contact Title: Site Assessment Manager (SAM)

Contact Name: Jeff Inglis
 Contact Tel: (415) 972-3095
 Contact Title: Site Assessment Manager (SAM)

Contact Name: Penelope McDaniel
 Contact Tel: (415) 972-3178
 Contact Title: Remedial Project Manager (RPM)

CERCLIS Site Alias Name(s):

Alias Name: SPECTRA-PHYSICS, INC
 Alias Address: Not reported
 Not reported

Alias Name: SPECTRA-PHYSICS, INC.
 Alias Address: 1250 W MIDDLEFIELD RD
 MOUNTAIN VIEW, CA 94042

Site Description: SPECTRA-PHYSICS HAS MANUFACTURED ELECTRONIC EQUIPMENT & GAS LASERS IN MTN VIEW. AT THE 11.5 ACRE SITE, CLEANERS, DEGREASERS, & LUBRICANTS ARE USED IN MFG. INVESTIGATION IN 9/84 INDICATED TCE, TCA, & 1-2 DCE IN SOIL & GROUNDWATER.

CERCLIS Assessment History:

Action: PRELIMINARY ASSESSMENT
 Date Started: Not reported
 Date Completed: 04/01/1987
 Priority Level: High

Action: SITE INSPECTION
 Date Started: Not reported
 Date Completed: 06/01/1987
 Priority Level: High

Action: HAZARD RANKING SYSTEM PACKAGE
 Date Started: Not reported
 Date Completed: 06/01/1987
 Priority Level: Not reported

Action: DISCOVERY
 Date Started: Not reported
 Date Completed: 04/01/1988
 Priority Level: Not reported

Map ID
Direction
Distance
Distance (ft.)
Elevation Site

MAP FINDINGS

Database(s) EDR ID Number
EPA ID Number

SPECTRA-PHYSICS INC (Continued)

1000181197

Action:	PROPOSAL TO NATIONAL PRIORITIES LIST
Date Started:	Not reported
Date Completed:	06/24/1988
Priority Level:	Not reported
Action:	STATE ORDER
Date Started:	Not reported
Date Completed:	01/18/1989
Priority Level:	Not reported
Action:	REMOVAL ASSESSMENT
Date Started:	06/18/1990
Date Completed:	06/18/1990
Priority Level:	Not reported
Action:	NATIONAL PRIORITIES LIST RESPONSIBLE PARTY SEARCH
Date Started:	08/04/1989
Date Completed:	08/06/1990
Priority Level:	Not reported
Action:	FINAL LISTING ON NATIONAL PRIORITIES LIST
Date Started:	Not reported
Date Completed:	02/11/1991
Priority Level:	Not reported
Action:	STATE ORDER
Date Started:	Not reported
Date Completed:	02/12/1991
Priority Level:	Not reported
Action:	UNILATERAL ADMIN ORDER
Date Started:	Not reported
Date Completed:	03/20/1991
Priority Level:	Not reported
Action:	OPERATIONS AND MAINTENANCE
Date Started:	03/22/1991
Date Completed:	Not reported
Priority Level:	Not reported
Action:	ADMINISTRATIVE RECORDS
Date Started:	03/22/1991
Date Completed:	03/22/1991
Priority Level:	Admin Record Compiled for a Remedial Event
Action:	POTENTIALLY RESPONSIBLE PARTY REMEDIAL DESIGN
Date Started:	03/22/1991
Date Completed:	03/22/1991
Priority Level:	Not reported
Action:	POTENTIALLY RESPONSIBLE PARTY REMEDIAL ACTION
Date Started:	03/22/1991
Date Completed:	03/22/1991
Priority Level:	Not reported
Action:	POTENTIALLY RESPONSIBLE PARTY REMEDIAL INVESTIGATION/FEASIBILITY STUDY

Map ID
Direction
Distance
Distance (ft.)
Elevation Site

MAP FINDINGS

Database(s) EDR ID Number
EPA ID Number

SPECTRA-PHYSICS INC (Continued)

1000181197

Date Started: 01/18/1989
Date Completed: 03/22/1991
Priority Level: Not reported

Action: RECORD OF DECISION
Date Started: Not reported
Date Completed: 03/22/1991
Priority Level: Final Remedy Selected at Site

Action: RISK/HEALTH ASSESSMENT
Date Started: Not reported
Date Completed: 06/15/1991
Priority Level: Not reported

Action: PRELIMINARY CLOSE-OUT REPORT PREPARED
Date Started: Not reported
Date Completed: 09/16/1992
Priority Level: Not reported

Action: REMOVAL ASSESSMENT
Date Started: Not reported
Date Completed: 10/22/1992
Priority Level: Not reported

Action: ADMINISTRATIVE/VOLUNTARY COST RECOVERY
Date Started: Not reported
Date Completed: 01/22/1993
Priority Level: Not reported

Action: SECTION 107 LITIGATION
Date Started: 08/14/1992
Date Completed: 04/29/1993
Priority Level: Not reported

Action: FIVE-YEAR REVIEW
Date Started: Not reported
Date Completed: 09/29/1999
Priority Level: Not reported

Action: FIVE YEAR REVIEW REPORT DUE
Date Started: Not reported
Date Completed: 09/29/1999
Priority Level: Not reported

Action: FIVE YEAR REVIEW REPORT DUE
Date Started: Not reported
Date Completed: 09/30/2004
Priority Level: Not reported

Action: FIVE-YEAR REVIEW
Date Started: Not reported
Date Completed: 09/30/2004
Priority Level: Not reported

Action: FIVE YEAR REVIEW REPORT DUE
Date Started: Not reported
Date Completed: Not reported

Map ID
Direction
Distance
Distance (ft.)
Elevation

MAP FINDINGS

Database(s)
EDR ID Number
EPA ID Number

SPECTRA-PHYSICS INC (Continued)

1000181197

Priority Level: Not reported

RCRA-SQG:

Date form received by agency: 09/01/1996
Facility name: SPECTRA-PHYSICS INC
Facility address: 1250 W MIDDLEFIELD ROAD
MOUNTAIN VIEW, CA 94042
EPA ID: CAD009138488
Contact: Not reported
Contact address: Not reported
Not reported
Contact country: Not reported
Contact telephone: Not reported
Contact email: Not reported
EPA Region: 09
Land type: Facility is not located on Indian land. Additional information is not known.
Classification: Small Small Quantity Generator
Description: Handler: generates more than 100 and less than 1000 kg of hazardous waste during any calendar month and accumulates less than 6000 kg of hazardous waste at any time; or generates 100 kg or less of hazardous waste during any calendar month, and accumulates more than 1000 kg of hazardous waste at any time

Owner/Operator Summary:

Owner/operator name: SPECTRA-PHYSICS INC
Owner/operator address: 1250 W MIDDLEFIELD
CITY NOT REPORTED, CA 99999
Owner/operator country: Not reported
Owner/operator telephone: (415) 961-2550
Legal status: Private
Owner/Operator Type: Operator
Owner/Op start date: Not reported
Owner/Op end date: Not reported

Owner/operator name: SPECTRA-PHYSICS INC
Owner/operator address: 1250 W MIDDLEFIELD
MOUNTAIN VIEW, CA 94042
Owner/operator country: Not reported
Owner/operator telephone: (415) 961-2550
Legal status: Private
Owner/Operator Type: Owner
Owner/Op start date: Not reported
Owner/Op end date: Not reported

Handler Activities Summary:

U.S. importer of hazardous waste: Unknown
Mixed waste (haz. and radioactive): Unknown
Recycler of hazardous waste: No
Transporter of hazardous waste: No
Treater, storer or disposer of HW: No
Underground injection activity: No
On-site burner exemption: Unknown
Furnace exemption: Unknown
Used oil fuel burner: No
Used oil processor: No

Map ID
Direction
Distance
Distance (ft.)
Elevation

MAP FINDINGS

Database(s)
EDR ID Number
EPA ID Number

SPECTRA-PHYSICS INC (Continued)

1000181197

User oil refiner: No
Used oil fuel marketer to burner: No
Used oil Specification marketer: No
Used oil transfer facility: No
Used oil transporter: No
Off-site waste receiver: Commercial status unknown

Historical Generators:

Date form received by agency: 09/01/1996
Facility name: SPECTRA-PHYSICS INC
Classification: Small Quantity Generator

Date form received by agency: 10/27/1992
Facility name: SPECTRA-PHYSICS INC
Site name: SPECTRA-PHYSICS LASERS, INC.
Classification: Large Quantity Generator

Date form received by agency: 04/16/1990
Facility name: SPECTRA-PHYSICS INC
Classification: Large Quantity Generator

Date form received by agency: 11/13/1980
Facility name: SPECTRA-PHYSICS INC
Classification: Large Quantity Generator

Corrective Action Summary:

Event date: 04/01/1987
Event: CA029WQ

Event date: 04/01/1987
Event: CA049PA

Event date: 04/01/1987
Event: CA074HI

Event date: 04/01/1987
Event: CA Prioritization, Facility or area was assigned a high corrective action priority.

Event date: 06/01/1987
Event: CA049SI

Facility Has Received Notices of Violations:

Regulation violated: Not reported
Area of violation: TSD - General
Date violation determined: 02/25/1987
Date achieved compliance: 09/30/1988
Violation lead agency: State
Enforcement action: WRITTEN INFORMAL
Enforcement action date: 04/29/1987
Enf. disposition status: Not reported
Enf. disp. status date: Not reported
Enforcement lead agency: State
Proposed penalty amount: Not reported
Final penalty amount: Not reported
Paid penalty amount: Not reported

Map ID
Direction
Distance
Distance (ft.)
Elevation

MAP FINDINGS

SPECTRA-PHYSICS INC (Continued)

EDR ID Number
EPA ID Number

Database(s)

1000181197

Evaluation Action Summary:

Evaluation date: 09/30/1988
Evaluation: COMPLIANCE EVALUATION INSPECTION ON-SITE
Area of violation: Not reported
Date achieved compliance: Not reported
Evaluation lead agency: EPA

Evaluation date: 02/25/1987
Evaluation: COMPLIANCE EVALUATION INSPECTION ON-SITE
Area of violation: TSD - General
Date achieved compliance: 09/30/1988
Evaluation lead agency: State

FINDS:

Other Pertinent Environmental Activity Identified at Site

RCRAInfo is a national information system that supports the Resource Conservation and Recovery Act (RCRA) program through the tracking of events and activities related to facilities that generate, transport, and treat, store, or dispose of hazardous waste. RCRAInfo allows RCRA program staff to track the notification, permit, compliance, and corrective action activities required under RCRA.

CERCLIS (Comprehensive Environmental Response, Compensation, and Liability Information System) is the Superfund database that is used to support management in all phases of the Superfund program. The system contains information on all aspects of hazardous waste sites, including an inventory of sites, planned and actual site activities, and financial information.

NPL:

EPA ID: CAD009138488
EPA Region: 09
Federal: N
Final Date: 2/11/1991

Category Details:

NPL Status: Currently on the Final NPL
Category Description: Depth To Aquifer-> 10 And <= 25 Feet
Category Value: 25

NPL Status: Currently on the Final NPL
Category Description: Distance To Nearest Population-> 0 And <= 1/4 Mile
Category Value: 10

Site Details:

Site Name: SPECTRA-PHYSICS, INC.
Site Status: Final
Site Zip: 94042
Site City: MOUNTAIN VIEW
Site State: CA
Federal Site: No
Site County: SANTA CLARA
EPA Region: 09
Date Proposed: 06/24/88

Map ID
 Direction
 Distance
 Distance (ft.)
 Elevation

MAP FINDINGS

SPECTRA-PHYSICS INC (Continued)

EDR ID Number
 EPA ID Number

Database(s)

Site

1000181197

Date Deleted: Not reported
 Date Finalized: 02/11/91

Substance Details:

NPL Status: Currently on the Final NPL
 Substance ID: Not reported
 Substance: Not reported
 CAS #: Not reported
 Pathway: Not reported
 Scoring: Not reported

NPL Status: Currently on the Final NPL
 Substance ID: C321
 Substance: TRICHLOROETHANE
 CAS #: 25323-89-1
 Pathway: GROUND WATER PATHWAY
 Scoring: 2

NPL Status: Currently on the Final NPL
 Substance ID: U044
 Substance: CHLOROFORM
 CAS #: 67-66-3
 Pathway: GROUND WATER PATHWAY
 Scoring: 3

NPL Status: Currently on the Final NPL
 Substance ID: U079
 Substance: TRANS-DICHLOROETHYLENE, 1,2-
 CAS #: 156-60-5
 Pathway: GROUND WATER PATHWAY
 Scoring: 2

NPL Status: Currently on the Final NPL
 Substance ID: U210
 Substance: TETRACHLOROETHENE
 CAS #: 127-18-4
 Pathway: GROUND WATER PATHWAY
 Scoring: 2

NPL Status: Currently on the Final NPL
 Substance ID: U228
 Substance: TRICHLOROETHYLENE (TCE)
 CAS #: 79-01-6
 Pathway: GROUND WATER PATHWAY
 Scoring: 2

Summary Details:

Conditions at proposal June 24, 1988): Spectra-Physics, Inc. SP) has manufactured electronic equipment and gas lasers on Terra Bella Boulevard and Middlefield Roads in Mountain View, Santa Clara County, California, since 1961. The 11.5-acre site consists of nine buildings in a light industrial complex. SP uses a variety of cleansers, degreasers, and lubricants in its manufacturing processes, including isopropyl alcohol, acetone, methyl alcohol, trichloroethylene TCE), Freon, 1,1,1-trichloroethane TCA), and Solvasol Solvent 360. In an inspection conducted in 1981, the California Regional Water Quality Control Board CRWQCB) found that areas where ha arduous wastes

Map ID
Direction
Distance
Distance (ft.)
Elevation Site

MAP FINDINGS

Database(s) EDR ID Number
EPA ID Number

SPECTRA-PHYSICS INC (Continued)

1000181197

were stored had no dikes or systems to collect leachate; rusty barrels were also found on-site. Ground water investigations began at the SP facility in September 1984 after tests at Teledyne Semiconductor adjacent and downgradient of SP) indicated possible upgradient sources of contamination. The Teledyne site was placed on the NPL in July 1987.) Soil and ground water collected at SP contained TCE, TCA, and 1,2-dichloroethylene. SP s plume of contaminated ground water has merged with Teledyne s and migrated off-site. More than 200 private drinking water wells had been drilled into the 1-square-mile plume. Most wells have been closed; 47 were found contaminated above State Action Levels. The owners now obtain water from municipal water supplies. An estimated 189,000 people obtain drinking water from public and private wells within 3 miles of the site. Teledyne is operating two extraction wells on-site -- one in the shallow one and one in the intermediate one. The wells pump the water to the surface and discharge it to the sanitary sewer; the ground water is not treated before discharge. SP will evaluate the effectiveness of this system in preventing its on-site plume from migrating off-site. Both companies are jointly designing an off-site extraction system. San Francisco Bay 2.5 miles downstream of the site) is used for recreational activities. Permanente Creek is tidally influenced within 1 mile of the site. Several species of birds designated as endangered species by the U.S. Fish and Wildlife Service are found within the area of tidal influence. Status February 11, 1991): In February 1990, SP installed a vapor extraction system to reduce concentrations of contaminants in soil. Under an order issued by CRWQCB, SP conducted a remedial investigation/feasibility study (RI/FS) to determine the type and extent of contamination at the site and identify alternatives for remedial action. The RI/FS was completed in December 1990. In February 1991, CRWQCB will adopt a final cleanup and abatement order requiring SP to implement the best remedial alternative evaluated in the RI/FS. This alternative will include expanding the existing soil vapor extraction system and the ground water extraction system. In April 1991, EPA will complete a Record of Decision describing the selected remedy.

Site Status Details:

NPL Status: Final
Proposed Date: 06/24/1988
Final Date: 02/11/1991
Deleted Date: Not reported

Narratives Details:

NPL Name: SPECTRA-PHYSICS, INC.
City: MOUNTAIN VIEW
State: CA

CORRACTS:

EPA ID: CAD009138488
EPA Region: 09
Area Name: ENTIRE FACILITY
Actual Date: 04/01/1987
Action: CA075HI - CA Prioritization, Facility or area was assigned a high corrective action priority
NAICS Code(s): 332999 334516
All Other Miscellaneous Fabricated Metal Product Manufacturing
Analytical Laboratory Instrument Manufacturing

Map ID
Direction
Distance
Distance (ft.)
Elevation Site

MAP FINDINGS

Database(s) EDR ID Number
EPA ID Number

SPECTRA-PHYSICS INC (Continued)

1000181197

ROD:

Full-text of USEPA Record of Decision(s) is available from EDR.

NY MANIFEST:

Document ID: NYA4161947
Manifest Status: Completed copy
Trans1 State ID: 706348
Trans2 State ID: X17593NY
Generator Ship Date: 860917
Trans1 Recv Date: 860917
Trans2 Recv Date: Not reported
TSD Site Recv Date: 860926
Part A Recv Date: 860923
Part B Recv Date: 861002
Generator EPA ID: CAD009138488
Trans1 EPA ID: NYD980769947
Trans2 EPA ID: Not reported
TSDF ID: NYD000632372
Waste Code: D003 - NON-LISTED REACTIVE WASTES
Quantity: 00008
Units: P - Pounds
Number of Containers: 001
Container Type: DM - Metal drums, barrels
Handling Method: B Incineration, heat recovery, burning.
Specific Gravity: 100
Year: 86
Manifest Tracking Num: Not reported
Import Ind: Not reported
Export Ind: Not reported
Discr Quantity Ind: Not reported
Discr Type Ind: Not reported
Discr Residue Ind: Not reported
Discr Partial Reject Ind: Not reported
Discr Full Reject Ind: Not reported
Manifest Ref Num: Not reported
Alt Fac RCRA Id: Not reported
Alt Fac Sign Date: Not reported
Mgmt Method Type Code: Not reported
EPA ID: CAD009138488
Facility Name: SPECTRA PHYSICS
Facility Address: 1335 TERRA BELLA BLDG 7
Facility City: MOUNTAIN VIEW
Facility Address 2: Not reported
Country: USA
County: Not reported
Mailing Name: SPECTRA PHYSICS
Mailing Contact: SPECTRA PHYSICS
Mailing Address: 1335 TERRA BELLA BLDG 7
Mailing Address 2: Not reported
Mailing City: MOUNTAIN VIEW
Mailing State: CA
Mailing Zip: Not reported
Mailing Zip4: Not reported
Mailing Country: USA
Mailing Phone: 415-961-2550

Map ID
Direction
Distance
Distance (ft.)
Elevation Site

MAP FINDINGS

Database(s) EDR ID Number
EPA ID Number

SPECTRA-PHYSICS INC (Continued)

1000181197

US ENG CONTROLS:

EPA ID: CAD009138488
Site ID: 0900252
Name: SPECTRA-PHYSICS, INC.
Address: 1250 W MIDDLEFIELD RD
MOUNTAIN VIEW, CA 94042

EPA Region: 09
County: SANTA CLARA
Event Code: Not reported
Actual Date: Not reported

Action ID: 001
Action Name: RECORD OF DECISION
Action Completion date: 03/22/1991
Planned Complet. date: 03/31/1991
Operable Unit: 01
Contaminated Media : Groundwater
Engineering Control: Air Stripping

Action ID: 001
Action Name: RECORD OF DECISION
Action Completion date: 03/22/1991
Planned Complet. date: 03/31/1991
Operable Unit: 01
Contaminated Media : Groundwater
Engineering Control: Carbon Adsorption

Action ID: 001
Action Name: RECORD OF DECISION
Action Completion date: 03/22/1991
Planned Complet. date: 03/31/1991
Operable Unit: 01
Contaminated Media : Groundwater
Engineering Control: Discharge

Action ID: 001
Action Name: RECORD OF DECISION
Action Completion date: 03/22/1991
Planned Complet. date: 03/31/1991
Operable Unit: 01
Contaminated Media : Groundwater
Engineering Control: Flocculation

Action ID: 001
Action Name: RECORD OF DECISION
Action Completion date: 03/22/1991
Planned Complet. date: 03/31/1991
Operable Unit: 01
Contaminated Media : Groundwater
Engineering Control: Liquid Phase Carbon Adsorption

Action ID: 001
Action Name: RECORD OF DECISION
Action Completion date: 03/22/1991
Planned Complet. date: 03/31/1991
Operable Unit: 01
Contaminated Media : Groundwater

Map ID
Direction
Distance
Distance (ft.)
Elevation

MAP FINDINGS

SPECTRA-PHYSICS INC (Continued)

EDR ID Number
EPA ID Number

Database(s)

1000181197

Engineering Control: Operations & Maintenance (O&M)

Action ID: 001
Action Name: RECORD OF DECISION
Action Completion date: 03/22/1991
Planned Complet. date: 03/31/1991
Operable Unit: 01
Contaminated Media : Groundwater
Engineering Control: Pump And Treat

Action ID: 001
Action Name: RECORD OF DECISION
Action Completion date: 03/22/1991
Planned Complet. date: 03/31/1991
Operable Unit: 01
Contaminated Media : Soil
Engineering Control: Other, (N.O.S.)

Action ID: 001
Action Name: RECORD OF DECISION
Action Completion date: 03/22/1991
Planned Complet. date: 03/31/1991
Operable Unit: 01
Contaminated Media : Soil
Engineering Control: Soil Vapor Extraction (SVE)

NPL
Region
SE
> 1
8771 ft.

TELCOM SEMICONDUCTORS INC
1300 TERRA BELLA AVE
MOUNTAIN VIEW, CA 94043

CERCLIS 1000201854
FINDS CAD009111444
NPL
CORRACTS
ROD
US ENG CONTROLS
RCRA-NonGen

CERCLIS:
Site ID: 0901134
Federal Facility: Not a Federal Facility
NPL Status: Currently on the Final NPL
Non NPL Status: Not reported

CERCLIS Site Contact Name(s):
Contact Name: Jere Johnson
Contact Tel: (415) 972-3094
Contact Title: Site Assessment Manager (SAM)

Contact Name: Jeff Inglis
Contact Tel: (415) 972-3095
Contact Title: Site Assessment Manager (SAM)

Contact Name: Penelope McDaniel
Contact Tel: (415) 972-3178
Contact Title: Remedial Project Manager (RPM)

CERCLIS Site Alias Name(s):
Alias Name: TELEDYNE SEMICONDUCTOR
Alias Address: 1300 TERRA BELLA AVE

Map ID
Direction
Distance
Distance (ft.)
Elevation Site

MAP FINDINGS

Database(s) EDR ID Number
EPA ID Number

TELCOM SEMICONDUCTORS INC (Continued)

1000201854

MOUNTAIN VIEW, CA 94043

Site Description: TELEDYNE SEMI HAS MFG'D SEMICONDUCTORS ON A 1-ACRE SITE IN MT VIEW,CA SINCE 1962.DEC '82 TELEDYNE REPORTED TO RWQCB SOIL & GRD WTR NR UNDGR SOLV STORAGE TANK CONTAMINATED WITH SOLVENTS,INCLUDING TRICHLOROETHYLENE.

CERCLIS Assessment History:

Action: DISCOVERY
Date Started: Not reported
Date Completed: 08/01/1980
Priority Level: Not reported

Action: INITIAL REMEDIAL MEASURE
Date Started: 09/01/1982
Date Completed: Not reported
Priority Level: Not reported

Action: PRELIMINARY ASSESSMENT
Date Started: Not reported
Date Completed: 07/01/1984
Priority Level: High

Action: SITE INSPECTION
Date Started: Not reported
Date Completed: 08/01/1984
Priority Level: High

Action: HAZARD RANKING SYSTEM PACKAGE
Date Started: Not reported
Date Completed: 08/01/1984
Priority Level: Not reported

Action: PROPOSAL TO NATIONAL PRIORITIES LIST
Date Started: Not reported
Date Completed: 10/15/1984
Priority Level: Not reported

Action: FINAL LISTING ON NATIONAL PRIORITIES LIST
Date Started: Not reported
Date Completed: 07/22/1987
Priority Level: Not reported

Action: NATIONAL PRIORITIES LIST RESPONSIBLE PARTY SEARCH
Date Started: Not reported
Date Completed: 01/12/1988
Priority Level: Not reported

Action: STATE ORDER
Date Started: Not reported
Date Completed: 01/18/1989
Priority Level: Not reported

Action: REMOVAL ASSESSMENT
Date Started: 06/18/1990
Date Completed: 06/18/1990
Priority Level: Not reported

Action: STATE ORDER
Date Started: Not reported

Map ID
Direction
Distance
Distance (ft.)
Elevation Site

MAP FINDINGS

Database(s) EDR ID Number
EPA ID Number

TELCOM SEMICONDUCTORS INC (Continued)

1000201854

Date Completed: 02/15/1991
Priority Level: Not reported

Action: UNILATERAL ADMIN ORDER
Date Started: Not reported
Date Completed: 03/20/1991
Priority Level: Not reported

Action: POTENTIALLY RESPONSIBLE PARTY REMEDIAL INVESTIGATION/FEASIBILITY STUDY
Date Started: 01/19/1989
Date Completed: 03/22/1991
Priority Level: Not reported

Action: POTENTIALLY RESPONSIBLE PARTY REMEDIAL DESIGN
Date Started: 03/22/1991
Date Completed: 03/22/1991
Priority Level: Not reported

Action: POTENTIALLY RESPONSIBLE PARTY REMEDIAL ACTION
Date Started: 03/22/1991
Date Completed: 03/22/1991
Priority Level: Not reported

Action: OPERATIONS AND MAINTENANCE
Date Started: 03/22/1991
Date Completed: Not reported
Priority Level: Not reported

Action: ADMINISTRATIVE RECORDS
Date Started: 03/22/1991
Date Completed: 03/22/1991
Priority Level: Admin Record Compiled for a Remedial Event

Action: RECORD OF DECISION
Date Started: Not reported
Date Completed: 03/22/1991
Priority Level: Final Remedy Selected at Site

Action: RISK/HEALTH ASSESSMENT
Date Started: Not reported
Date Completed: 06/15/1991
Priority Level: Not reported

Action: OPERATIONS AND MAINTENANCE
Date Started: 03/31/1992
Date Completed: Not reported
Priority Level: Not reported

Action: PRELIMINARY CLOSE-OUT REPORT PREPARED
Date Started: Not reported
Date Completed: 03/31/1992
Priority Level: Not reported

Action: REMOVAL ASSESSMENT
Date Started: Not reported
Date Completed: 12/15/1992

Map ID
Direction
Distance
Distance (ft.)
Elevation

MAP FINDINGS

TELCOM SEMICONDUCTORS INC (Continued)

EDR ID Number
EPA ID Number

Database(s)

1000201854

Priority Level: Not reported

Action: ADMINISTRATIVE/VOLUNTARY COST RECOVERY
Date Started: Not reported
Date Completed: 03/18/1993
Priority Level: Not reported

Action: SECTION 107 LITIGATION
Date Started: 08/14/1992
Date Completed: 04/29/1993
Priority Level: Not reported

Action: FIVE-YEAR REVIEW
Date Started: Not reported
Date Completed: 09/29/1999
Priority Level: Not reported

Action: FIVE YEAR REVIEW REPORT DUE
Date Started: Not reported
Date Completed: 09/29/1999
Priority Level: Not reported

Action: FIVE YEAR REVIEW REPORT DUE
Date Started: Not reported
Date Completed: 09/30/2004
Priority Level: Not reported

Action: FIVE-YEAR REVIEW
Date Started: Not reported
Date Completed: 09/30/2004
Priority Level: Not reported

Action: FIVE YEAR REVIEW REPORT DUE
Date Started: Not reported
Date Completed: Not reported
Priority Level: Not reported

FINDS:

Other Pertinent Environmental Activity Identified at Site

California - Hazardous Waste Tracking System - Datamart

TRIS (Toxics Release Inventory System) contains information from facilities on the amounts of over 300 listed toxic chemicals that these facilities release directly to air, water, land, or that are transported off-site.

The NEI (National Emissions Inventory) database contains information on stationary and mobile sources that emit criteria air pollutants and their precursors, as well as hazardous air pollutants (HAPs).

RCRAInfo is a national information system that supports the Resource Conservation and Recovery Act (RCRA) program through the tracking of events and activities related to facilities that generate, transport, and treat, store, or dispose of hazardous waste. RCRAInfo allows RCRA program staff to track the notification, permit, compliance, and

Map ID
Direction
Distance
Distance (ft.)
Elevation Site

MAP FINDINGS

Database(s) EDR ID Number
EPA ID Number

TELCOM SEMICONDUCTORS INC (Continued)

1000201854

corrective action activities required under RCRA.

CERCLIS (Comprehensive Environmental Response, Compensation, and Liability Information System) is the Superfund database that is used to support management in all phases of the Superfund program. The system contains information on all aspects of hazardous waste sites, including an inventory of sites, planned and actual site activities, and financial information.

NPL:

EPA ID: CAD009111444
EPA Region: 09
Federal: N
Final Date: 7/22/1987

Category Details:

NPL Status: Currently on the Final NPL
Category Description: Depth To Aquifer-> 10 And <= 25 Feet
Category Value: 25

NPL Status: Currently on the Final NPL
Category Description: Distance To Nearest Population-> 0 And <= 1/4 Mile
Category Value: 10

Site Details:

Site Name: TELEDYNE SEMICONDUCTOR
Site Status: Final
Site Zip: 94043
Site City: MOUNTAIN VIEW
Site State: CA
Federal Site: No
Site County: SANTA CLARA
EPA Region: 09
Date Proposed: 10/15/84
Date Deleted: Not reported
Date Finalized: 07/22/87

Substance Details:

NPL Status: Currently on the Final NPL
Substance ID: Not reported
Substance: Not reported
CAS #: Not reported
Pathway: Not reported
Scoring: Not reported

NPL Status: Currently on the Final NPL
Substance ID: A091
Substance: 1,1,2-TRICHLORO-1,2,2-TRIFLUOROETHANE
CAS #: 76-13-1
Pathway: GROUND WATER PATHWAY
Scoring: 2

NPL Status: Currently on the Final NPL
Substance ID: U071

Map ID
 Direction
 Distance
 Distance (ft.)
 Elevation

MAP FINDINGS

TELCOM SEMICONDUCTORS INC (Continued)

EDR ID Number
 EPA ID Number

Database(s)

1000201854

Substance: DICHLOROENZENE, 1,3-
 CAS #: 541-73-1
 Pathway: GROUND WATER PATHWAY
 Scoring: 4

NPL Status: Currently on the Final NPL
 Substance ID: U079
 Substance: TRANS-DICHLOROETHYLENE, 1,2-
 CAS #: 156-60-5
 Pathway: GROUND WATER PATHWAY
 Scoring: 2

NPL Status: Currently on the Final NPL
 Substance ID: U210
 Substance: TETRACHLOROETHENE
 CAS #: 127-18-4
 Pathway: GROUND WATER PATHWAY
 Scoring: 2

NPL Status: Currently on the Final NPL
 Substance ID: U228
 Substance: TRICHLOROETHYLENE (TCE)
 CAS #: 79-01-6
 Pathway: GROUND WATER PATHWAY
 Scoring: 2

Summary Details:

Conditions at proposal October 15, 1984): Teledyne Semiconductor has manufactured semiconductors on a 1-acre site in Mountain View, Santa Clara County, California, since 1962. In December 1982, Teledyne reported to the California Regional Water Quality Control Board CRWQCB) that soil and ground water near an underground storage tank were contaminated with solvents, including trichloroethylene. An investigation in June 1984 revealed that the contaminants had migrated to the north and affected approximately 50 private domestic wells. Local agencies and the company have provided alternative sources of drinking water for the affected residences. About 116,000 people depend on wells within 3 miles of the site as a source of drinking water. The company is working with CRWQCB to determine the extent of the contamination and to develop interim hydraulic controls to prevent further migration of the contaminants. The facility received Interim Status under Subtitle C of the Resource Conservation and Recovery Act RCRA) when the company filed Part A of a permit application. This is one of 19 sites in the South Bay Area of San Francisco. Facilities at these sites have used a variety of toxic chemicals, primarily chlorinated organic solvents, which contaminate a common ground water basin. Although these sites are listed separately, EPA intends to apply an area-wide approach to the problem as well as take specific action as necessary. Status February 1986): CRWQCB, in conjunction with EPA and the California Department of Health Services, is considering various response actions at the site. This site remains in proposed status until EPA implements the appropriate elements of its final policy for placing RCRA-related sites on the NPL and then applies the policy to this site. Status July 22, 1987): Subsequent investigation revealed that this site is not subject to the Subtitle C permitting requirements of RCRA. Its score on the Hazard Ranking System, which EPA uses to evaluate sites for the NPL, is above the cutoff point of 28.50, and EPA received no information that prevents placing the site on the NPL. Therefore, it is being placed on the NPL. Teledyne is planning on

Map ID
Direction
Distance
Distance (ft.)
Elevation

MAP FINDINGS

TELCOM SEMICONDUCTORS INC (Continued)

EDR ID Number
EPA ID Number

Database(s)

1000201854

pumping the contaminated ground water in the upper aquifer to the surface for subsequent treatment.

Site Status Details:

NPL Status: Final
Proposed Date: 10/15/1984
Final Date: 07/22/1987
Deleted Date: Not reported

Narratives Details:

NPL Name: TELEDYNE SEMICONDUCTOR
City: MOUNTAIN VIEW
State: CA

CORRACTS:

EPA ID: CAD009111444
EPA Region: 09
Area Name: ENTIRE FACILITY
Actual Date: 02/19/1986
Action: CA600GW - Stabilization Measures Implemented, Groundwater extraction and treatment
NAICS Code(s): Not reported

EPA ID: CAD009111444
EPA Region: 09
Area Name: ENTIRE FACILITY
Actual Date: 02/19/1986
Action: CA600SR - Stabilization Measures Implemented, Primary measure is source removal and/or treatment
NAICS Code(s): Not reported

EPA ID: CAD009111444
EPA Region: 09
Area Name: ENTIRE FACILITY
Actual Date: 02/19/1986
Action: CA100 - RFI Imposition
NAICS Code(s): Not reported

EPA ID: CAD009111444
EPA Region: 09
Area Name: ENTIRE FACILITY
Actual Date: 02/22/1991
Action: CA200 - RFI Approved
NAICS Code(s): Not reported

EPA ID: CAD009111444
EPA Region: 09
Area Name: ENTIRE FACILITY
Actual Date: 02/22/1991
Action: CA350 - CMS Approved
NAICS Code(s): Not reported

EPA ID: CAD009111444
EPA Region: 09

Map ID
Direction
Distance
Distance (ft.)
Elevation

MAP FINDINGS

TELCOM SEMICONDUCTORS INC (Continued)

EDR ID Number
EPA ID Number

Database(s)

1000201854

Area Name: ENTIRE FACILITY
Actual Date: 02/22/1991
Action: CA400 - Date For Remedy Selection (CM Imposed)
NAICS Code(s): Not reported

EPA ID: CAD009111444
EPA Region: 09
Area Name: ENTIRE FACILITY
Actual Date: 02/22/1991
Action: CA650 - Stabilization Construction Completed
NAICS Code(s): Not reported

EPA ID: CAD009111444
EPA Region: 09
Area Name: ENTIRE FACILITY
Actual Date: 04/01/1991
Action: CA550 - Certification Of Remedy Completion Or Construction Completion
NAICS Code(s): Not reported

EPA ID: CAD009111444
EPA Region: 09
Area Name: ENTIRE FACILITY
Actual Date: 05/01/1989
Action: CA150 - RFI Workplan Approved
NAICS Code(s): Not reported

EPA ID: CAD009111444
EPA Region: 09
Area Name: ENTIRE FACILITY
Actual Date: 05/01/1989
Action: CA300 - CMS Workplan Approved
NAICS Code(s): Not reported

EPA ID: CAD009111444
EPA Region: 09
Area Name: ENTIRE FACILITY
Actual Date: 07/01/1984
Action: CA075HI - CA Prioritization, Facility or area was assigned a high corrective action priority
NAICS Code(s): Not reported

EPA ID: CAD009111444
EPA Region: 09
Area Name: ENTIRE FACILITY
Actual Date: 09/26/1997
Action: CA225NR - Stabilization Measures Evaluation, This facility is, not amenable to stabilization activity at the, present time for reasons other than (1) it appears to be technically, infeasible or inappropriate (NF) or (2) there is a lack of technical, information (IN). Reasons for this conclusion may be the status of, closure at the facility, the degree of risk, timing considerations, the status of corrective action work at the facility, or other, administrative considerations
NAICS Code(s): Not reported

EPA ID: CAD009111444
EPA Region: 09

Map ID
Direction
Distance
Distance (ft.)
Elevation

MAP FINDINGS

TELCOM SEMICONDUCTORS INC (Continued)

EDR ID Number
EPA ID Number

Database(s)

1000201854

Area Name: ENTIRE FACILITY
Actual Date: 09/26/1997
Action: CA750YE - Migration of Contaminated Groundwater under Control, Yes, Migration of Contaminated Groundwater Under Control has been verified
NAICS Code(s): Not reported

EPA ID: CAD009111444
EPA Region: 09
Area Name: ENTIRE FACILITY
Actual Date: 09/26/1997
Action: CA725YE - Current Human Exposures Under Control, Yes, Current Human Exposures Under Control has been verified
NAICS Code(s): Not reported

EPA ID: CAD009111444
EPA Region: 09
Area Name: ENTIRE FACILITY
Actual Date: 10/07/1994
Action: CA075ME - CA Prioritization, Facility or area was assigned a medium corrective action priority
NAICS Code(s): Not reported

EPA ID: CAD009111444
EPA Region: 09
Area Name: ENTIRE FACILITY
Actual Date: 10/07/1994
Action: CA210SF - CA Responsibility Referred To A Non-RCRA Federal Authority, Corrective Action at the facility or area referred to CERCLA
NAICS Code(s): Not reported

EPA ID: CAD009111444
EPA Region: 09
Area Name: ENTIRE FACILITY
Actual Date: 12/28/2000
Action: CA750YE - Migration of Contaminated Groundwater under Control, Yes, Migration of Contaminated Groundwater Under Control has been verified
NAICS Code(s): Not reported

EPA ID: CAD009111444
EPA Region: 09
Area Name: ENTIRE FACILITY
Actual Date: 12/28/2000
Action: CA725YE - Current Human Exposures Under Control, Yes, Current Human Exposures Under Control has been verified
NAICS Code(s): Not reported

ROD: Full-text of USEPA Record of Decision(s) is available from EDR.

US ENG CONTROLS:
EPA ID: CAD009111444
Site ID: 0901134
Name: TELEDYNE SEMICONDUCTOR
Address: 1300 TERRA BELLA AVE
MOUNTAIN VIEW, CA 94043
EPA Region: 09

Map ID
Direction
Distance
Distance (ft.)
Elevation Site

MAP FINDINGS

Database(s) EDR ID Number
EPA ID Number

TELCOM SEMICONDUCTORS INC (Continued)

1000201854

County: SANTA CLARA
Event Code: Not reported
Actual Date: Not reported

Action ID: 001
Action Name: RECORD OF DECISION
Action Completion date: 03/22/1991
Planned Complet. date: 03/31/1991
Operable Unit: 01
Contaminated Media : Groundwater
Engineering Control: Air Stripping

Action ID: 001
Action Name: RECORD OF DECISION
Action Completion date: 03/22/1991
Planned Complet. date: 03/31/1991
Operable Unit: 01
Contaminated Media : Groundwater
Engineering Control: Carbon Adsorption

Action ID: 001
Action Name: RECORD OF DECISION
Action Completion date: 03/22/1991
Planned Complet. date: 03/31/1991
Operable Unit: 01
Contaminated Media : Groundwater
Engineering Control: Discharge

Action ID: 001
Action Name: RECORD OF DECISION
Action Completion date: 03/22/1991
Planned Complet. date: 03/31/1991
Operable Unit: 01
Contaminated Media : Groundwater
Engineering Control: Flocculation

Action ID: 001
Action Name: RECORD OF DECISION
Action Completion date: 03/22/1991
Planned Complet. date: 03/31/1991
Operable Unit: 01
Contaminated Media : Groundwater
Engineering Control: Monitoring

Action ID: 001
Action Name: RECORD OF DECISION
Action Completion date: 03/22/1991
Planned Complet. date: 03/31/1991
Operable Unit: 01
Contaminated Media : Groundwater
Engineering Control: Operations & Maintenance (O&M)

Action ID: 001
Action Name: RECORD OF DECISION
Action Completion date: 03/22/1991
Planned Complet. date: 03/31/1991
Operable Unit: 01

Map ID
Direction
Distance
Distance (ft.)
Elevation Site

MAP FINDINGS

Database(s) EDR ID Number
EPA ID Number

TELCOM SEMICONDUCTORS INC (Continued)

1000201854

Contaminated Media : Soil
Engineering Control: Carbon Adsorption

Action ID: 001
Action Name: RECORD OF DECISION
Action Completion date: 03/22/1991
Planned Complet. date: 03/31/1991
Operable Unit: 01
Contaminated Media : Soil
Engineering Control: Impermeable Barrier

Action ID: 001
Action Name: RECORD OF DECISION
Action Completion date: 03/22/1991
Planned Complet. date: 03/31/1991
Operable Unit: 01
Contaminated Media : Soil
Engineering Control: Monitoring

Action ID: 001
Action Name: RECORD OF DECISION
Action Completion date: 03/22/1991
Planned Complet. date: 03/31/1991
Operable Unit: 01
Contaminated Media : Soil
Engineering Control: Operations & Maintenance (O&M)

Action ID: 001
Action Name: RECORD OF DECISION
Action Completion date: 03/22/1991
Planned Complet. date: 03/31/1991
Operable Unit: 01
Contaminated Media : Soil
Engineering Control: Soil Vapor Extraction (SVE)

RCRA-NonGen:

Date form received by agency: 04/03/2001
Facility name: MICROCHIP TECHNOLOGY INC
Facility address: 1300 TERRA BELLA AVE
MOUNTAIN VIEW, CA 940431836
EPA ID: CAD009111444
Mailing address: 3400 GARRETT DR
SANTA CLARA, CA 95054
Contact: ALAN P ABBOTT
Contact address: 3400 GARRETT DR
SANTA CLARA, CA 95054
Contact country: US
Contact telephone: 480-792-7444
Contact email: Not reported
EPA Region: 09
Land type: Private
Classification: Non-Generator
Description: Handler: Non-Generators do not presently generate hazardous waste

Owner/Operator Summary:

Map ID
Direction
Distance
Distance (ft.)
Elevation Site

MAP FINDINGS

Database(s) EDR ID Number
EPA ID Number

TELCOM SEMICONDUCTORS INC (Continued)

1000201854

Owner/operator name: MICROCHIP TECHNOLOGY INC
Owner/operator address: 2355 W CHANDLER BLVD
CHANDLER, AZ 85224
Owner/operator country: Not reported
Owner/operator telephone: (480) 792-7200
Legal status: Private
Owner/Operator Type: Owner
Owner/Op start date: 01/01/0001
Owner/Op end date: Not reported

Owner/operator name: TELEDYNE, INC.
Owner/operator address: 1901 AVENUE OF THE STARS
CITY NOT REPORTED, CA 99999
Owner/operator country: Not reported
Owner/operator telephone: (213) 277-3311
Legal status: Private
Owner/Operator Type: Operator
Owner/Op start date: Not reported
Owner/Op end date: Not reported

Handler Activities Summary:

U.S. importer of hazardous waste: No
Mixed waste (haz. and radioactive): No
Recycler of hazardous waste: No
Transporter of hazardous waste: No
Treater, storer or disposer of HW: No
Underground injection activity: No
On-site burner exemption: No
Furnace exemption: No
Used oil fuel burner: No
Used oil processor: No
User oil refiner: No
Used oil fuel marketer to burner: No
Used oil Specification marketer: No
Used oil transfer facility: No
Used oil transporter: No
Off-site waste receiver: Commercial status unknown

Historical Generators:

Date form received by agency: 09/01/1996
Facility name: MICROCHIP TECHNOLOGY INC
Classification: Large Quantity Generator

Date form received by agency: 02/21/1992
Facility name: MICROCHIP TECHNOLOGY INC
Site name: TELEDYNE COMPONENTS
Classification: Small Quantity Generator

Date form received by agency: 03/30/1990
Facility name: MICROCHIP TECHNOLOGY INC
Site name: TELEDYNE COMPONENTS
Classification: Large Quantity Generator

Hazardous Waste Summary:

Waste code: D001
Waste name: IGNITABLE HAZARDOUS WASTES ARE THOSE WASTES WHICH HAVE A FLASHPOINT OF

Map ID
Direction
Distance
Distance (ft.)
Elevation Site

MAP FINDINGS

EDR ID Number
EPA ID Number
Database(s)

TELCOM SEMICONDUCTORS INC (Continued)

1000201854

LESS THAN 140 DEGREES FAHRENHEIT AS DETERMINED BY A PENSKEY-MARTENS CLOSED CUP FLASH POINT TESTER. ANOTHER METHOD OF DETERMINING THE FLASH POINT OF A WASTE IS TO REVIEW THE MATERIAL SAFETY DATA SHEET, WHICH CAN BE OBTAINED FROM THE MANUFACTURER OR DISTRIBUTOR OF THE MATERIAL. LACQUER THINNER IS AN EXAMPLE OF A COMMONLY USED SOLVENT WHICH WOULD BE CONSIDERED AS IGNITABLE HAZARDOUS WASTE.

Waste code: D002

Waste name: A WASTE WHICH HAS A PH OF LESS THAN 2 OR GREATER THAN 12.5 IS CONSIDERED TO BE A CORROSIVE HAZARDOUS WASTE. SODIUM HYDROXIDE, A CAUSTIC SOLUTION WITH A HIGH PH, IS OFTEN USED BY INDUSTRIES TO CLEAN OR DEGREASE PARTS. HYDROCHLORIC ACID, A SOLUTION WITH A LOW PH, IS USED BY MANY INDUSTRIES TO CLEAN METAL PARTS PRIOR TO PAINTING. WHEN THESE CAUSTIC OR ACID SOLUTIONS BECOME CONTAMINATED AND MUST BE DISPOSED, THE WASTE WOULD BE A CORROSIVE HAZARDOUS WASTE.

Waste code: D007

Waste name: CHROMIUM

Waste code: D008

Waste name: LEAD

Waste code: F003

Waste name: THE FOLLOWING SPENT NON-HALOGENATED SOLVENTS: XYLENE, ACETONE, ETHYL ACETATE, ETHYL BENZENE, ETHYL ETHER, METHYL ISOBUTYL KETONE, N-BUTYL ALCOHOL, CYCLOHEXANONE, AND METHANOL; ALL SPENT SOLVENT MIXTURES/BLENDS CONTAINING, BEFORE USE, ONLY THE ABOVE SPENT NON-HALOGENATED SOLVENTS; AND ALL SPENT SOLVENT MIXTURES/BLENDS CONTAINING, BEFORE USE, ONE OR MORE OF THE ABOVE NON-HALOGENATED SOLVENTS, AND, A TOTAL OF TEN PERCENT OR MORE (BY VOLUME) OF ONE OR MORE OF THOSE SOLVENTS LISTED IN F001, F002, F004, AND F005, AND STILL BOTTOMS FROM THE RECOVERY OF THESE SPENT SOLVENTS AND SPENT SOLVENT MIXTURES.

Corrective Action Summary:

Event date: 07/01/1984
Event: CA029SF

Event date: 07/01/1984
Event: CA Prioritization, Facility or area was assigned a high corrective action priority.

Event date: 07/01/1984
Event: CA049PA

Event date: 07/01/1984
Event: CA074HI

Event date: 08/01/1984
Event: CA049SI

Event date: 08/01/1984
Event: CA050R9

Event date: 02/19/1986
Event: RFI Imposition

Map ID
 Direction
 Distance
 Distance (ft.)
 Elevation Site

MAP FINDINGS

Database(s) EDR ID Number
 EPA ID Number

TELCOM SEMICONDUCTORS INC (Continued)

1000201854

Event date:	02/19/1986
Event:	Stabilization Measures Implemented, Groundwater extraction and treatment (e.g., to achieve groundwater containment, to achieve MCL).
Event date:	02/19/1986
Event:	CMS Imposition
Event date:	02/19/1986
Event:	Stabilization Measures Implemented, Primary measure is source removal and/or treatment (e.g., soil or waste excavation, in-situ soil treatment, off-site treatment).
Event date:	05/01/1989
Event:	CMS Workplan Approved
Event date:	05/01/1989
Event:	RFI Workplan Approved
Event date:	02/22/1991
Event:	Date For Remedy Selection (CM Imposed)
Event date:	02/22/1991
Event:	CMS Approved
Event date:	02/22/1991
Event:	Stabilization Construction Completed
Event date:	02/22/1991
Event:	RFI Approved
Event date:	04/01/1991
Event:	Certification Of Remedy Completion Or Construction Completion
Event date:	10/07/1994
Event:	CA Responsibility Referred To A Non-RCRA Federal Authority, Corrective Action at the facility or area referred to CERCLA.
Event date:	10/07/1994
Event:	CA Prioritization, Facility or area was assigned a medium corrective action priority.
Event date:	09/26/1997
Event:	Igration of Contaminated Groundwater under Control, Yes, Migration of Contaminated Groundwater Under Control has been verified. Based on a review of information contained in the EI determination, it has been determined that migration of contaminated groundwater is under control at the facility. Specifically, this determination indicates that the migration of contaminated groundwater is under control, and that monitoring will be conducted to confirm that contaminated groundwater remains within the existing area of contaminated groundwater. This determination will be re-evaluated when the Agency becomes aware of significant changes at the facility.
Event date:	09/26/1997
Event:	Stabilization Measures Evaluation, This facility is not amenable to stabilization activity at the present time for reasons other than 1- it appears to be technically infeasible or inappropriate (NF) or 2-

Map ID
 Direction
 Distance
 Distance (ft.)
 Elevation Site

MAP FINDINGS

Database(s) EDR ID Number
 EPA ID Number

TELCOM SEMICONDUCTORS INC (Continued)

1000201854

there is a lack of technical information (IN). Reasons for this conclusion may be the status of closure at the facility, the degree of risk, timing considerations, the status of corrective action work at the facility, or other administrative considerations.

Event date: 09/26/1997
 Event: CA210WB

Event date: 09/26/1997
 Event: Current Human Exposures under Control, Yes, Current Human Exposures Under Control has been verified. Based on a review of information contained in the EI determination, current human exposures are expected to be under control at the facility under current and reasonably expected conditions. This determination will be re-evaluated when the Agency/State becomes aware of significant changes at the facility.

Event date: 12/28/2000
 Event: Current Human Exposures under Control, Yes, Current Human Exposures Under Control has been verified. Based on a review of information contained in the EI determination, current human exposures are expected to be under control at the facility under current and reasonably expected conditions. This determination will be re-evaluated when the Agency/State becomes aware of significant changes at the facility.

Event date: 12/28/2000
 Event: Igration of Contaminated Groundwater under Control, Yes, Migration of Contaminated Groundwater Under Control has been verified. Based on a review of information contained in the EI determination, it has been determined that migration of contaminated groundwater is under control at the facility. Specifically, this determination indicates that the migration of contaminated groundwater is under control, and that monitoring will be conducted to confirm that contaminated groundwater remains within the existing area of contaminated groundwater. This determination will be re-evaluated when the Agency becomes aware of significant changes at the facility.

Facility Has Received Notices of Violations:

Regulation violated:	Not reported
Area of violation:	TSD - Financial Requirements
Date violation determined:	05/14/1992
Date achieved compliance:	01/01/1993
Violation lead agency:	State
Enforcement action:	Not reported
Enforcement action date:	Not reported
Enf. disposition status:	Not reported
Enf. disp. status date:	Not reported
Enforcement lead agency:	Not reported
Proposed penalty amount:	Not reported
Final penalty amount:	Not reported
Paid penalty amount:	Not reported
Regulation violated:	Not reported
Area of violation:	TSD - General Facility Standards
Date violation determined:	03/09/1992
Date achieved compliance:	02/09/1994

Map ID
Direction
Distance
Distance (ft.)
Elevation Site

MAP FINDINGS

Database(s) EDR ID Number
EPA ID Number

TELCOM SEMICONDUCTORS INC (Continued)

1000201854

Violation lead agency: State
Enforcement action: FINAL 3008(A) COMPLIANCE ORDER
Enforcement action date: 08/23/1994
Enf. disposition status: Not reported
Enf. disp. status date: Not reported
Enforcement lead agency: State
Proposed penalty amount: Not reported
Final penalty amount: 5000
Paid penalty amount: 5000

Regulation violated: Not reported
Area of violation: TSD - Financial Requirements
Date violation determined: 03/09/1992
Date achieved compliance: 02/09/1994
Violation lead agency: State
Enforcement action: WRITTEN INFORMAL
Enforcement action date: 03/10/1992
Enf. disposition status: Not reported
Enf. disp. status date: Not reported
Enforcement lead agency: State
Proposed penalty amount: Not reported
Final penalty amount: Not reported
Paid penalty amount: Not reported

Regulation violated: Not reported
Area of violation: TSD - Closure/Post-Closure
Date violation determined: 03/09/1992
Date achieved compliance: 02/09/1994
Violation lead agency: State
Enforcement action: WRITTEN INFORMAL
Enforcement action date: 03/10/1992
Enf. disposition status: Not reported
Enf. disp. status date: Not reported
Enforcement lead agency: State
Proposed penalty amount: Not reported
Final penalty amount: Not reported
Paid penalty amount: Not reported

Regulation violated: Not reported
Area of violation: TSD - Tank System Standards
Date violation determined: 03/09/1992
Date achieved compliance: 02/09/1994
Violation lead agency: State
Enforcement action: WRITTEN INFORMAL
Enforcement action date: 03/10/1992
Enf. disposition status: Not reported
Enf. disp. status date: Not reported
Enforcement lead agency: State
Proposed penalty amount: Not reported
Final penalty amount: Not reported
Paid penalty amount: Not reported

Regulation violated: Not reported
Area of violation: Generators - General
Date violation determined: 03/09/1992
Date achieved compliance: 06/24/1993
Violation lead agency: State

Map ID
Direction
Distance
Distance (ft.)
Elevation Site

MAP FINDINGS

Database(s) EDR ID Number
EPA ID Number

TELCOM SEMICONDUCTORS INC (Continued)

1000201854

Enforcement action: INITIAL 3008(A) COMPLIANCE
Enforcement action date: 04/02/1993
Enf. disposition status: Not reported
Enf. disp. status date: Not reported
Enforcement lead agency: State
Proposed penalty amount: Not reported
Final penalty amount: Not reported
Paid penalty amount: Not reported

Regulation violated: Not reported
Area of violation: LDR - General
Date violation determined: 03/09/1992
Date achieved compliance: 05/17/1993
Violation lead agency: State

Enforcement action: INITIAL 3008(A) COMPLIANCE
Enforcement action date: 04/02/1993
Enf. disposition status: Not reported
Enf. disp. status date: Not reported
Enforcement lead agency: State
Proposed penalty amount: Not reported
Final penalty amount: Not reported
Paid penalty amount: Not reported

Regulation violated: Not reported
Area of violation: TSD - Manifest/Records/Reporting
Date violation determined: 03/09/1992
Date achieved compliance: 02/09/1994
Violation lead agency: State

Enforcement action: INITIAL 3008(A) COMPLIANCE
Enforcement action date: 04/02/1993
Enf. disposition status: Not reported
Enf. disp. status date: Not reported
Enforcement lead agency: State
Proposed penalty amount: Not reported
Final penalty amount: Not reported
Paid penalty amount: Not reported

Regulation violated: Not reported
Area of violation: TSD - Manifest/Records/Reporting
Date violation determined: 03/09/1992
Date achieved compliance: 02/09/1994
Violation lead agency: State

Enforcement action: FINAL 3008(A) COMPLIANCE ORDER
Enforcement action date: 08/23/1994
Enf. disposition status: Not reported
Enf. disp. status date: Not reported
Enforcement lead agency: State
Proposed penalty amount: Not reported
Final penalty amount: 5000
Paid penalty amount: 5000

Regulation violated: Not reported
Area of violation: LDR - General
Date violation determined: 03/09/1992
Date achieved compliance: 05/17/1993
Violation lead agency: State

Enforcement action: FINAL 3008(A) COMPLIANCE ORDER

Map ID
Direction
Distance
Distance (ft.)
Elevation Site

MAP FINDINGS

Database(s) EDR ID Number
EPA ID Number

TELCOM SEMICONDUCTORS INC (Continued)

1000201854

Enforcement action date: 08/23/1994
Enf. disposition status: Not reported
Enf. disp. status date: Not reported
Enforcement lead agency: State
Proposed penalty amount: Not reported
Final penalty amount: 5000
Paid penalty amount: 5000

Regulation violated: Not reported
Area of violation: LDR - General
Date violation determined: 03/09/1992
Date achieved compliance: 05/17/1993
Violation lead agency: State
Enforcement action: WRITTEN INFORMAL
Enforcement action date: 03/10/1992
Enf. disposition status: Not reported
Enf. disp. status date: Not reported
Enforcement lead agency: State
Proposed penalty amount: Not reported
Final penalty amount: Not reported
Paid penalty amount: Not reported

Regulation violated: Not reported
Area of violation: TSD - General Facility Standards
Date violation determined: 03/09/1992
Date achieved compliance: 02/09/1994
Violation lead agency: State
Enforcement action: WRITTEN INFORMAL
Enforcement action date: 03/10/1992
Enf. disposition status: Not reported
Enf. disp. status date: Not reported
Enforcement lead agency: State
Proposed penalty amount: Not reported
Final penalty amount: Not reported
Paid penalty amount: Not reported

Regulation violated: Not reported
Area of violation: TSD - General Facility Standards
Date violation determined: 03/09/1992
Date achieved compliance: 02/09/1994
Violation lead agency: State
Enforcement action: INITIAL 3008(A) COMPLIANCE
Enforcement action date: 04/02/1993
Enf. disposition status: Not reported
Enf. disp. status date: Not reported
Enforcement lead agency: State
Proposed penalty amount: Not reported
Final penalty amount: Not reported
Paid penalty amount: Not reported

Regulation violated: Not reported
Area of violation: TSD - Closure/Post-Closure
Date violation determined: 03/09/1992
Date achieved compliance: 02/09/1994
Violation lead agency: State
Enforcement action: INITIAL 3008(A) COMPLIANCE
Enforcement action date: 04/02/1993

Map ID
Direction
Distance
Distance (ft.)
Elevation Site

MAP FINDINGS

Database(s) EDR ID Number
EPA ID Number

TELCOM SEMICONDUCTORS INC (Continued)

1000201854

Enf. disposition status: Not reported
Enf. disp. status date: Not reported
Enforcement lead agency: State
Proposed penalty amount: Not reported
Final penalty amount: Not reported
Paid penalty amount: Not reported

Regulation violated: Not reported
Area of violation: TSD - Financial Requirements
Date violation determined: 03/09/1992
Date achieved compliance: 02/09/1994
Violation lead agency: State
Enforcement action: INITIAL 3008(A) COMPLIANCE
Enforcement action date: 04/02/1993
Enf. disposition status: Not reported
Enf. disp. status date: Not reported
Enforcement lead agency: State
Proposed penalty amount: Not reported
Final penalty amount: Not reported
Paid penalty amount: Not reported

Regulation violated: Not reported
Area of violation: TSD - Tank System Standards
Date violation determined: 03/09/1992
Date achieved compliance: 02/09/1994
Violation lead agency: State
Enforcement action: FINAL 3008(A) COMPLIANCE ORDER
Enforcement action date: 08/23/1994
Enf. disposition status: Not reported
Enf. disp. status date: Not reported
Enforcement lead agency: State
Proposed penalty amount: Not reported
Final penalty amount: 5000
Paid penalty amount: 5000

Regulation violated: Not reported
Area of violation: Generators - Manifest
Date violation determined: 03/09/1992
Date achieved compliance: 06/24/1993
Violation lead agency: State
Enforcement action: WRITTEN INFORMAL
Enforcement action date: 03/10/1992
Enf. disposition status: Not reported
Enf. disp. status date: Not reported
Enforcement lead agency: State
Proposed penalty amount: Not reported
Final penalty amount: Not reported
Paid penalty amount: Not reported

Regulation violated: Not reported
Area of violation: TSD - Tank System Standards
Date violation determined: 03/09/1992
Date achieved compliance: 02/09/1994
Violation lead agency: State
Enforcement action: INITIAL 3008(A) COMPLIANCE
Enforcement action date: 04/02/1993
Enf. disposition status: Not reported

Map ID
Direction
Distance
Distance (ft.)
Elevation Site

MAP FINDINGS

Database(s) EDR ID Number
EPA ID Number

TELCOM SEMICONDUCTORS INC (Continued)

1000201854

Enf. disp. status date: Not reported
Enforcement lead agency: State
Proposed penalty amount: Not reported
Final penalty amount: Not reported
Paid penalty amount: Not reported

Regulation violated: Not reported
Area of violation: TSD - Financial Requirements
Date violation determined: 03/09/1992
Date achieved compliance: 02/09/1994
Violation lead agency: State
Enforcement action: FINAL 3008(A) COMPLIANCE ORDER
Enforcement action date: 08/23/1994
Enf. disposition status: Not reported
Enf. disp. status date: Not reported
Enforcement lead agency: State
Proposed penalty amount: Not reported
Final penalty amount: 5000
Paid penalty amount: 5000

Regulation violated: Not reported
Area of violation: TSD - Manifest/Records/Reporting
Date violation determined: 03/09/1992
Date achieved compliance: 02/09/1994
Violation lead agency: State
Enforcement action: WRITTEN INFORMAL
Enforcement action date: 03/10/1992
Enf. disposition status: Not reported
Enf. disp. status date: Not reported
Enforcement lead agency: State
Proposed penalty amount: Not reported
Final penalty amount: Not reported
Paid penalty amount: Not reported

Regulation violated: Not reported
Area of violation: Generators - General
Date violation determined: 03/09/1992
Date achieved compliance: 06/24/1993
Violation lead agency: State
Enforcement action: FINAL 3008(A) COMPLIANCE ORDER
Enforcement action date: 08/23/1994
Enf. disposition status: Not reported
Enf. disp. status date: Not reported
Enforcement lead agency: State
Proposed penalty amount: Not reported
Final penalty amount: 5000
Paid penalty amount: 5000

Regulation violated: Not reported
Area of violation: Generators - Manifest
Date violation determined: 03/09/1992
Date achieved compliance: 06/24/1993
Violation lead agency: State
Enforcement action: FINAL 3008(A) COMPLIANCE ORDER
Enforcement action date: 08/23/1994
Enf. disposition status: Not reported
Enf. disp. status date: Not reported

Map ID
Direction
Distance
Distance (ft.)
Elevation Site

MAP FINDINGS

Database(s) EDR ID Number
EPA ID Number

TELCOM SEMICONDUCTORS INC (Continued)

1000201854

Enforcement lead agency: State
Proposed penalty amount: Not reported
Final penalty amount: 5000
Paid penalty amount: 5000

Regulation violated: Not reported
Area of violation: TSD - Closure/Post-Closure
Date violation determined: 03/09/1992
Date achieved compliance: 02/09/1994
Violation lead agency: State
Enforcement action: FINAL 3008(A) COMPLIANCE ORDER
Enforcement action date: 08/23/1994
Enf. disposition status: Not reported
Enf. disp. status date: Not reported
Enforcement lead agency: State
Proposed penalty amount: Not reported
Final penalty amount: 5000
Paid penalty amount: 5000

Regulation violated: Not reported
Area of violation: Generators - Manifest
Date violation determined: 03/09/1992
Date achieved compliance: 06/24/1993
Violation lead agency: State
Enforcement action: INITIAL 3008(A) COMPLIANCE
Enforcement action date: 04/02/1993
Enf. disposition status: Not reported
Enf. disp. status date: Not reported
Enforcement lead agency: State
Proposed penalty amount: Not reported
Final penalty amount: Not reported
Paid penalty amount: Not reported

Regulation violated: Not reported
Area of violation: Generators - General
Date violation determined: 03/09/1992
Date achieved compliance: 06/24/1993
Violation lead agency: State
Enforcement action: WRITTEN INFORMAL
Enforcement action date: 03/10/1992
Enf. disposition status: Not reported
Enf. disp. status date: Not reported
Enforcement lead agency: State
Proposed penalty amount: Not reported
Final penalty amount: Not reported
Paid penalty amount: Not reported

Regulation violated: Not reported
Area of violation: LDR - General
Date violation determined: 12/20/1989
Date achieved compliance: 12/20/1989
Violation lead agency: State
Enforcement action: INITIAL 3008(A) COMPLIANCE
Enforcement action date: 04/02/1993
Enf. disposition status: Not reported
Enf. disp. status date: Not reported
Enforcement lead agency: State

Map ID
Direction
Distance
Distance (ft.)
Elevation Site

MAP FINDINGS

Database(s) EDR ID Number
EPA ID Number

TELCOM SEMICONDUCTORS INC (Continued)

1000201854

Proposed penalty amount: Not reported
Final penalty amount: Not reported
Paid penalty amount: Not reported

Regulation violated: Not reported
Area of violation: TSD - General
Date violation determined: 12/20/1989
Date achieved compliance: 12/20/1989
Violation lead agency: State
Enforcement action: INITIAL 3008(A) COMPLIANCE
Enforcement action date: 04/02/1993
Enf. disposition status: Not reported
Enf. disp. status date: Not reported
Enforcement lead agency: State
Proposed penalty amount: Not reported
Final penalty amount: Not reported
Paid penalty amount: Not reported

Regulation violated: Not reported
Area of violation: TSD - General
Date violation determined: 12/20/1989
Date achieved compliance: 12/20/1989
Violation lead agency: State
Enforcement action: FINAL 3008(A) COMPLIANCE ORDER
Enforcement action date: 08/23/1994
Enf. disposition status: Not reported
Enf. disp. status date: Not reported
Enforcement lead agency: State
Proposed penalty amount: Not reported
Final penalty amount: 5000
Paid penalty amount: 5000

Regulation violated: Not reported
Area of violation: LDR - General
Date violation determined: 12/20/1989
Date achieved compliance: 12/20/1989
Violation lead agency: State
Enforcement action: FINAL 3008(A) COMPLIANCE ORDER
Enforcement action date: 08/23/1994
Enf. disposition status: Not reported
Enf. disp. status date: Not reported
Enforcement lead agency: State
Proposed penalty amount: Not reported
Final penalty amount: 5000
Paid penalty amount: 5000

Regulation violated: Not reported
Area of violation: TSD - General
Date violation determined: 12/21/1988
Date achieved compliance: 02/09/1994
Violation lead agency: State
Enforcement action: WRITTEN INFORMAL
Enforcement action date: 03/15/1989
Enf. disposition status: Not reported
Enf. disp. status date: Not reported
Enforcement lead agency: State
Proposed penalty amount: Not reported

Map ID
Direction
Distance
Distance (ft.)
Elevation Site

MAP FINDINGS

Database(s) EDR ID Number
EPA ID Number

TELCOM SEMICONDUCTORS INC (Continued)

1000201854

Final penalty amount: Not reported
Paid penalty amount: Not reported

Regulation violated: Not reported
Area of violation: LDR - General
Date violation determined: 12/21/1988
Date achieved compliance: 01/28/1992
Violation lead agency: State
Enforcement action: FINAL 3008(A) COMPLIANCE ORDER
Enforcement action date: 08/23/1994
Enf. disposition status: Not reported
Enf. disp. status date: Not reported
Enforcement lead agency: State
Proposed penalty amount: Not reported
Final penalty amount: 5000
Paid penalty amount: 5000

Regulation violated: Not reported
Area of violation: TSD - Closure/Post-Closure
Date violation determined: 12/21/1988
Date achieved compliance: 12/20/1989
Violation lead agency: State
Enforcement action: FINAL 3008(A) COMPLIANCE ORDER
Enforcement action date: 08/23/1994
Enf. disposition status: Not reported
Enf. disp. status date: Not reported
Enforcement lead agency: State
Proposed penalty amount: Not reported
Final penalty amount: 5000
Paid penalty amount: 5000

Regulation violated: Not reported
Area of violation: TSD - Closure/Post-Closure
Date violation determined: 12/21/1988
Date achieved compliance: 12/20/1989
Violation lead agency: State
Enforcement action: WRITTEN INFORMAL
Enforcement action date: 03/15/1989
Enf. disposition status: Not reported
Enf. disp. status date: Not reported
Enforcement lead agency: State
Proposed penalty amount: Not reported
Final penalty amount: Not reported
Paid penalty amount: Not reported

Regulation violated: Not reported
Area of violation: LDR - General
Date violation determined: 12/21/1988
Date achieved compliance: 05/17/1993
Violation lead agency: State
Enforcement action: FINAL 3008(A) COMPLIANCE ORDER
Enforcement action date: 08/23/1994
Enf. disposition status: Not reported
Enf. disp. status date: Not reported
Enforcement lead agency: State
Proposed penalty amount: Not reported
Final penalty amount: 5000

Map ID
Direction
Distance
Distance (ft.)
Elevation Site

MAP FINDINGS

Database(s) EDR ID Number
EPA ID Number

TELCOM SEMICONDUCTORS INC (Continued)

1000201854

Paid penalty amount: 5000

Regulation violated: Not reported
Area of violation: TSD - General
Date violation determined: 12/21/1988
Date achieved compliance: 02/09/1994
Violation lead agency: State
Enforcement action: FINAL 3008(A) COMPLIANCE ORDER
Enforcement action date: 08/23/1994
Enf. disposition status: Not reported
Enf. disp. status date: Not reported
Enforcement lead agency: State
Proposed penalty amount: Not reported
Final penalty amount: 5000
Paid penalty amount: 5000

Regulation violated: Not reported
Area of violation: LDR - General
Date violation determined: 12/21/1988
Date achieved compliance: 01/28/1992
Violation lead agency: State
Enforcement action: WRITTEN INFORMAL
Enforcement action date: 03/15/1989
Enf. disposition status: Not reported
Enf. disp. status date: Not reported
Enforcement lead agency: State
Proposed penalty amount: Not reported
Final penalty amount: Not reported
Paid penalty amount: Not reported

Regulation violated: Not reported
Area of violation: LDR - General
Date violation determined: 12/21/1988
Date achieved compliance: 05/17/1993
Violation lead agency: State
Enforcement action: WRITTEN INFORMAL
Enforcement action date: 03/15/1989
Enf. disposition status: Not reported
Enf. disp. status date: Not reported
Enforcement lead agency: State
Proposed penalty amount: Not reported
Final penalty amount: Not reported
Paid penalty amount: Not reported

Regulation violated: Not reported
Area of violation: TSD - Closure/Post-Closure
Date violation determined: 12/10/1986
Date achieved compliance: 12/20/1989
Violation lead agency: State
Enforcement action: REFERRAL TO ATTORNEY GENERAL
Enforcement action date: 10/19/1988
Enf. disposition status: Not reported
Enf. disp. status date: Not reported
Enforcement lead agency: State
Proposed penalty amount: Not reported
Final penalty amount: Not reported
Paid penalty amount: Not reported

Map ID
Direction
Distance
Distance (ft.)
Elevation Site

MAP FINDINGS

Database(s) EDR ID Number
EPA ID Number

TELCOM SEMICONDUCTORS INC (Continued)

1000201854

Regulation violated: Not reported
Area of violation: TSD - General
Date violation determined: 12/10/1986
Date achieved compliance: 12/20/1989
Violation lead agency: State
Enforcement action: INITIAL 3008(A) COMPLIANCE
Enforcement action date: 04/02/1993
Enf. disposition status: Not reported
Enf. disp. status date: Not reported
Enforcement lead agency: State
Proposed penalty amount: Not reported
Final penalty amount: Not reported
Paid penalty amount: Not reported

Regulation violated: Not reported
Area of violation: TSD - General
Date violation determined: 12/10/1986
Date achieved compliance: 12/20/1989
Violation lead agency: State
Enforcement action: FINAL 3008(A) COMPLIANCE ORDER
Enforcement action date: 08/23/1994
Enf. disposition status: Not reported
Enf. disp. status date: Not reported
Enforcement lead agency: State
Proposed penalty amount: Not reported
Final penalty amount: 5000
Paid penalty amount: 5000

Regulation violated: Not reported
Area of violation: TSD - General
Date violation determined: 12/10/1986
Date achieved compliance: 12/20/1989
Violation lead agency: State
Enforcement action: REFERRAL TO ATTORNEY GENERAL
Enforcement action date: 10/19/1988
Enf. disposition status: Not reported
Enf. disp. status date: Not reported
Enforcement lead agency: State
Proposed penalty amount: Not reported
Final penalty amount: Not reported
Paid penalty amount: Not reported

Regulation violated: Not reported
Area of violation: TSD - Closure/Post-Closure
Date violation determined: 12/10/1986
Date achieved compliance: 12/20/1989
Violation lead agency: State
Enforcement action: FINAL 3008(A) COMPLIANCE ORDER
Enforcement action date: 08/23/1994
Enf. disposition status: Not reported
Enf. disp. status date: Not reported
Enforcement lead agency: State
Proposed penalty amount: Not reported
Final penalty amount: 5000
Paid penalty amount: 5000

Regulation violated: Not reported

Map ID
Direction
Distance
Distance (ft.)
Elevation Site

MAP FINDINGS

Database(s) EDR ID Number
EPA ID Number

TELCOM SEMICONDUCTORS INC (Continued)

1000201854

Area of violation: TSD - Closure/Post-Closure
Date violation determined: 12/10/1986
Date achieved compliance: 12/20/1989
Violation lead agency: State
Enforcement action: INITIAL 3008(A) COMPLIANCE
Enforcement action date: 04/02/1993
Enf. disposition status: Not reported
Enf. disp. status date: Not reported
Enforcement lead agency: State
Proposed penalty amount: Not reported
Final penalty amount: Not reported
Paid penalty amount: Not reported

Regulation violated: Not reported
Area of violation: TSD - Closure/Post-Closure
Date violation determined: 12/10/1986
Date achieved compliance: 12/20/1989
Violation lead agency: State
Enforcement action: WRITTEN INFORMAL
Enforcement action date: 10/02/1987
Enf. disposition status: Not reported
Enf. disp. status date: Not reported
Enforcement lead agency: State
Proposed penalty amount: Not reported
Final penalty amount: Not reported
Paid penalty amount: Not reported

Regulation violated: Not reported
Area of violation: TSD - General
Date violation determined: 12/10/1986
Date achieved compliance: 12/20/1989
Violation lead agency: State
Enforcement action: WRITTEN INFORMAL
Enforcement action date: 10/02/1987
Enf. disposition status: Not reported
Enf. disp. status date: Not reported
Enforcement lead agency: State
Proposed penalty amount: Not reported
Final penalty amount: Not reported
Paid penalty amount: Not reported

Evaluation Action Summary:
Evaluation date: 06/20/1996
Evaluation: COMPLIANCE EVALUATION INSPECTION ON-SITE
Area of violation: Not reported
Date achieved compliance: Not reported
Evaluation lead agency: State

Evaluation date: 02/09/1994
Evaluation: COMPLIANCE EVALUATION INSPECTION ON-SITE
Area of violation: Not reported
Date achieved compliance: Not reported
Evaluation lead agency: State

Evaluation date: 05/14/1992
Evaluation: FINANCIAL RECORD REVIEW
Area of violation: TSD - Financial Requirements

Map ID
Direction
Distance
Distance (ft.)
Elevation Site

MAP FINDINGS

Database(s) EDR ID Number
EPA ID Number

TELCOM SEMICONDUCTORS INC (Continued)

1000201854

Date achieved compliance: 01/01/1993
Evaluation lead agency: EPA Contractor/Grantee

Evaluation date: 01/28/1992
Evaluation: COMPLIANCE EVALUATION INSPECTION ON-SITE
Area of violation: TSD - Manifest/Records/Reporting
Date achieved compliance: 02/09/1994
Evaluation lead agency: State

Evaluation date: 01/28/1992
Evaluation: COMPLIANCE EVALUATION INSPECTION ON-SITE
Area of violation: Generators - General
Date achieved compliance: 06/24/1993
Evaluation lead agency: State

Evaluation date: 01/28/1992
Evaluation: COMPLIANCE EVALUATION INSPECTION ON-SITE
Area of violation: TSD - Closure/Post-Closure
Date achieved compliance: 02/09/1994
Evaluation lead agency: State

Evaluation date: 01/28/1992
Evaluation: COMPLIANCE EVALUATION INSPECTION ON-SITE
Area of violation: TSD - Tank System Standards
Date achieved compliance: 02/09/1994
Evaluation lead agency: State

Evaluation date: 01/28/1992
Evaluation: COMPLIANCE EVALUATION INSPECTION ON-SITE
Area of violation: LDR - General
Date achieved compliance: 05/17/1993
Evaluation lead agency: State

Evaluation date: 01/28/1992
Evaluation: COMPLIANCE EVALUATION INSPECTION ON-SITE
Area of violation: Generators - Manifest
Date achieved compliance: 06/24/1993
Evaluation lead agency: State

Evaluation date: 01/28/1992
Evaluation: COMPLIANCE EVALUATION INSPECTION ON-SITE
Area of violation: TSD - General Facility Standards
Date achieved compliance: 02/09/1994
Evaluation lead agency: State

Evaluation date: 01/28/1992
Evaluation: COMPLIANCE EVALUATION INSPECTION ON-SITE
Area of violation: TSD - Financial Requirements
Date achieved compliance: 02/09/1994
Evaluation lead agency: State

Evaluation date: 12/20/1989
Evaluation: COMPLIANCE EVALUATION INSPECTION ON-SITE
Area of violation: LDR - General
Date achieved compliance: 12/20/1989
Evaluation lead agency: State

Map ID
Direction
Distance
Distance (ft.)
Elevation Site

MAP FINDINGS

Database(s) EDR ID Number
EPA ID Number

TELCOM SEMICONDUCTORS INC (Continued)

1000201854

Evaluation date: 12/20/1989
Evaluation: COMPLIANCE EVALUATION INSPECTION ON-SITE
Area of violation: TSD - General
Date achieved compliance: 12/20/1989
Evaluation lead agency: State

Evaluation date: 12/08/1989
Evaluation: FINANCIAL RECORD REVIEW
Area of violation: Not reported
Date achieved compliance: Not reported
Evaluation lead agency: State

Evaluation date: 12/21/1988
Evaluation: COMPLIANCE EVALUATION INSPECTION ON-SITE
Area of violation: TSD - Closure/Post-Closure
Date achieved compliance: 12/20/1989
Evaluation lead agency: State

Evaluation date: 12/21/1988
Evaluation: COMPLIANCE EVALUATION INSPECTION ON-SITE
Area of violation: LDR - General
Date achieved compliance: 05/17/1993
Evaluation lead agency: State

Evaluation date: 12/21/1988
Evaluation: COMPLIANCE EVALUATION INSPECTION ON-SITE
Area of violation: TSD - General
Date achieved compliance: 02/09/1994
Evaluation lead agency: State

Evaluation date: 12/21/1988
Evaluation: COMPLIANCE EVALUATION INSPECTION ON-SITE
Area of violation: LDR - General
Date achieved compliance: 01/28/1992
Evaluation lead agency: State

Evaluation date: 12/15/1988
Evaluation: FINANCIAL RECORD REVIEW
Area of violation: Not reported
Date achieved compliance: Not reported
Evaluation lead agency: State

Evaluation date: 12/10/1986
Evaluation: COMPLIANCE EVALUATION INSPECTION ON-SITE
Area of violation: TSD - Closure/Post-Closure
Date achieved compliance: 12/20/1989
Evaluation lead agency: State

Evaluation date: 12/10/1986
Evaluation: COMPLIANCE EVALUATION INSPECTION ON-SITE
Area of violation: TSD - General
Date achieved compliance: 12/20/1989
Evaluation lead agency: State

Map ID
 Direction
 Distance
 Distance (ft.)
 Elevation

MAP FINDINGS

**NPL
 Region
 SSE
 > 1
 5548 ft.**

**PRINTEX CORPORATION
 PLYMOUTH & COLONY STS.
 MOUNTAIN VIEW, CA 94043**

CERCLIS RCRA-SQG FINDS NPL CONSENT ROD HIST UST US ENG CONTROLS ENVIROSTOR HIST Cal-Sites	1000128432 CAD009212838
---	---

CERCLIS:

Site ID: 0901206
 Federal Facility: Not a Federal Facility
 NPL Status: Currently on the Final NPL
 Non NPL Status: Not reported

CERCLIS Site Contact Name(s):

Contact Name: Jere Johnson
 Contact Tel: (415) 972-3094
 Contact Title: Site Assessment Manager (SAM)

Contact Name: Alana Lee
 Contact Tel: (415) 972-3141
 Contact Title: Remedial Project Manager (RPM)

Contact Name: Jeff Inglis
 Contact Tel: (415) 972-3095
 Contact Title: Site Assessment Manager (SAM)

Contact Name: Penelope McDaniel
 Contact Tel: (415) 972-3178
 Contact Title: Remedial Project Manager (RPM)

CERCLIS Site Alias Name(s):

Alias Name: PRINTEX
 Alias Address: Not reported
 CA

Alias Name: CTS PRINTEX, INC
 Alias Address: Not reported
 Not reported

Alias Name: CTS PRINTEX, INC.
 Alias Address: PLYMOUTH & COLONY STS
 MOUNTAIN VIEW, CA 94043

Site Description: CTS PRINTEX INC MANUFACTURED PRINTED CIRCUIT BOARDS FROM 1966-1985. THE SITE IS 5.6 ACRES IN MTN VIEW, CA. IN 1985 COPPER & LEAD WERE FOUND IN SOILS NEAR THE MFG FACILITY AND TCE AND DCE WERE FOUND IN MONITORING WELLS DOWNGRADIANT.

CERCLIS Assessment History:

Action: DISCOVERY
 Date Started: Not reported
 Date Completed: 10/01/1986
 Priority Level: Not reported

Action: PRELIMINARY ASSESSMENT
 Date Started: Not reported
 Date Completed: 04/01/1987
 Priority Level: High

Map ID
Direction
Distance
Distance (ft.)
Elevation Site

MAP FINDINGS

Database(s) EDR ID Number
EPA ID Number

PRINTEX CORPORATION (Continued)

1000128432

Action: HAZARD RANKING SYSTEM PACKAGE
Date Started: Not reported
Date Completed: 06/01/1987
Priority Level: Not reported

Action: SITE INSPECTION
Date Started: Not reported
Date Completed: 06/01/1987
Priority Level: High

Action: PROPOSAL TO NATIONAL PRIORITIES LIST
Date Started: Not reported
Date Completed: 06/24/1988
Priority Level: Not reported

Action: STATE ORDER
Date Started: Not reported
Date Completed: 04/19/1989
Priority Level: Not reported

Action: REMOVAL ASSESSMENT
Date Started: 08/01/1989
Date Completed: 08/01/1989
Priority Level: Not reported

Action: RISK/HEALTH ASSESSMENT
Date Started: Not reported
Date Completed: 10/16/1989
Priority Level: Not reported

Action: ECOLOGICAL RISK ASSESSMENT
Date Started: Not reported
Date Completed: 10/16/1989
Priority Level: Not reported

Action: FINAL LISTING ON NATIONAL PRIORITIES LIST
Date Started: Not reported
Date Completed: 02/21/1990
Priority Level: Not reported

Action: REMOVAL ASSESSMENT
Date Started: 07/02/1990
Date Completed: 07/02/1990
Priority Level: Not reported

Action: STATE ORDER
Date Started: Not reported
Date Completed: 04/17/1991
Priority Level: Not reported

Action: POTENTIALLY RESPONSIBLE PARTY REMEDIAL DESIGN
Date Started: 06/28/1991
Date Completed: 06/28/1991
Priority Level: Not reported

Action: POTENTIALLY RESPONSIBLE PARTY REMEDIAL INVESTIGATION/FEASIBILITY STUDY

Map ID
Direction
Distance
Distance (ft.)
Elevation Site

MAP FINDINGS

Database(s) EDR ID Number
EPA ID Number

PRINTEX CORPORATION (Continued)

1000128432

Date Started: 04/19/1989
Date Completed: 06/28/1991
Priority Level: Not reported

Action: RECORD OF DECISION
Date Started: Not reported
Date Completed: 06/28/1991
Priority Level: Final Remedy Selected at Site

Action: ADMINISTRATIVE RECORDS
Date Started: 10/31/1991
Date Completed: 11/04/1991
Priority Level: Admin Record Compiled for a Remedial Event

Action: OPERATIONS AND MAINTENANCE
Date Started: 03/31/1992
Date Completed: Not reported
Priority Level: Not reported

Action: POTENTIALLY RESPONSIBLE PARTY REMEDIAL ACTION
Date Started: 06/28/1991
Date Completed: 03/31/1992
Priority Level: Not reported

Action: PRELIMINARY CLOSE-OUT REPORT PREPARED
Date Started: Not reported
Date Completed: 03/31/1992
Priority Level: Not reported

Action: REMOVAL ASSESSMENT
Date Started: Not reported
Date Completed: 12/29/1992
Priority Level: Not reported

Action: Lodged By DOJ
Date Started: Not reported
Date Completed: 05/20/1994
Priority Level: Not reported

Action: CONSENT DECREE
Date Started: Not reported
Date Completed: 05/25/1994
Priority Level: Not reported

Action: SECTION 107 LITIGATION
Date Started: 08/14/1992
Date Completed: 05/25/1994
Priority Level: Not reported

Action: PREPARATION OF COST DOCUMENT PACKAGE
Date Started: 01/11/1995
Date Completed: 06/06/1995
Priority Level: Not reported

Action: FIVE-YEAR REVIEW
Date Started: Not reported
Date Completed: 11/10/1999

Map ID
Direction
Distance
Distance (ft.)
Elevation

MAP FINDINGS

PRINTEX CORPORATION (Continued)

EDR ID Number
EPA ID Number

Database(s)

1000128432

Priority Level: Not reported

Action: FIVE YEAR REVIEW REPORT DUE
Date Started: Not reported
Date Completed: 11/10/1999
Priority Level: Not reported

Action: FIVE-YEAR REVIEW
Date Started: Not reported
Date Completed: 09/30/2005
Priority Level: Not reported

Action: FIVE YEAR REVIEW REPORT DUE
Date Started: Not reported
Date Completed: 09/30/2005
Priority Level: Not reported

Action: FIVE YEAR REVIEW REPORT DUE
Date Started: Not reported
Date Completed: Not reported
Priority Level: Not reported

RCRA-SQG:

Date form received by agency: 09/01/1996
Facility name: PRINTEX CORPORATION
Facility address: PLYMOUTH & COLONY STS.
MOUNTAIN VIEW, CA 94043
EPA ID: CAD009212838
Mailing address: 1950 COLONY STREET
MOUNTAIN VIEW, CA 94043
Contact: Not reported
Contact address: Not reported
Contact country: Not reported
Contact telephone: Not reported
Contact email: Not reported
EPA Region: 09
Land type: Facility is not located on Indian land. Additional information is not known.
Classification: Small Small Quantity Generator
Description: Handler: generates more than 100 and less than 1000 kg of hazardous waste during any calendar month and accumulates less than 6000 kg of hazardous waste at any time; or generates 100 kg or less of hazardous waste during any calendar month, and accumulates more than 1000 kg of hazardous waste at any time

Owner/Operator Summary:

Owner/operator name: PRINTEX CORPORATION
Owner/operator address: 1950 COLONY STREET
CITY NOT REPORTED, CA 99999
Owner/operator country: Not reported
Owner/operator telephone: (415) 964-5000
Legal status: Private
Owner/Operator Type: Operator
Owner/Op start date: Not reported
Owner/Op end date: Not reported

Map ID
Direction
Distance
Distance (ft.)
Elevation Site

MAP FINDINGS

Database(s) EDR ID Number
EPA ID Number

PRINTEX CORPORATION (Continued)

1000128432

Owner/operator name: ADN CORPORATION
Owner/operator address: 450 SAN ANTONIO RD.
PALO ALTO, CA 94306
Owner/operator country: Not reported
Owner/operator telephone: (415) 494-7313
Legal status: Private
Owner/Operator Type: Owner
Owner/Op start date: Not reported
Owner/Op end date: Not reported

Handler Activities Summary:

U.S. importer of hazardous waste: Unknown
Mixed waste (haz. and radioactive): Unknown
Recycler of hazardous waste: No
Transporter of hazardous waste: No
Treater, storer or disposer of HW: No
Underground injection activity: No
On-site burner exemption: Unknown
Furnace exemption: Unknown
Used oil fuel burner: No
Used oil processor: No
User oil refiner: No
Used oil fuel marketer to burner: No
Used oil Specification marketer: No
Used oil transfer facility: No
Used oil transporter: No
Off-site waste receiver: Commercial status unknown

Historical Generators:

Date form received by agency: 08/18/1980
Facility name: PRINTEX CORPORATION
Classification: Large Quantity Generator

Facility Has Received Notices of Violations:

Regulation violated: Not reported
Area of violation: Generators - General
Date violation determined: 09/26/1984
Date achieved compliance: 09/26/1984
Violation lead agency: State
Enforcement action: Not reported
Enforcement action date: Not reported
Enf. disposition status: Not reported
Enf. disp. status date: Not reported
Enforcement lead agency: Not reported
Proposed penalty amount: Not reported
Final penalty amount: Not reported
Paid penalty amount: Not reported

Regulation violated: Not reported
Area of violation: Generators - General
Date violation determined: 04/13/1984
Date achieved compliance: 08/13/1984
Violation lead agency: State
Enforcement action: WRITTEN INFORMAL
Enforcement action date: 04/13/1984
Enf. disposition status: Not reported

Map ID
Direction
Distance
Distance (ft.)
Elevation Site

MAP FINDINGS

Database(s)
EDR ID Number
EPA ID Number

PRINTEX CORPORATION (Continued)

1000128432

Enf. disp. status date: Not reported
Enforcement lead agency: State
Proposed penalty amount: Not reported
Final penalty amount: Not reported
Paid penalty amount: Not reported

Evaluation Action Summary:

Evaluation date: 09/23/1986
Evaluation: FOCUSED COMPLIANCE INSPECTION
Area of violation: Not reported
Date achieved compliance: Not reported
Evaluation lead agency: State

Evaluation date: 01/07/1985
Evaluation: COMPLIANCE EVALUATION INSPECTION ON-SITE
Area of violation: Not reported
Date achieved compliance: Not reported
Evaluation lead agency: State

Evaluation date: 09/28/1984
Evaluation: COMPLIANCE EVALUATION INSPECTION ON-SITE
Area of violation: Not reported
Date achieved compliance: Not reported
Evaluation lead agency: State

Evaluation date: 09/26/1984
Evaluation: NON-FINANCIAL RECORD REVIEW
Area of violation: Generators - General
Date achieved compliance: 09/26/1984
Evaluation lead agency: State

Evaluation date: 08/13/1984
Evaluation: COMPLIANCE SCHEDULE EVALUATION
Area of violation: Not reported
Date achieved compliance: Not reported
Evaluation lead agency: State

Evaluation date: 04/13/1984
Evaluation: COMPLIANCE EVALUATION INSPECTION ON-SITE
Area of violation: Generators - General
Date achieved compliance: 08/13/1984
Evaluation lead agency: State

FINDS:

Other Pertinent Environmental Activity Identified at Site

RCRAInfo is a national information system that supports the Resource Conservation and Recovery Act (RCRA) program through the tracking of events and activities related to facilities that generate, transport, and treat, store, or dispose of hazardous waste. RCRAInfo allows RCRA program staff to track the notification, permit, compliance, and corrective action activities required under RCRA.

CERCLIS (Comprehensive Environmental Response, Compensation, and Liability Information System) is the Superfund database that is used to support management in all phases of the Superfund program. The system contains information on all aspects of hazardous waste sites,

Map ID
Direction
Distance
Distance (ft.)
Elevation Site

MAP FINDINGS

Database(s)
EDR ID Number
EPA ID Number

PRINTEX CORPORATION (Continued)

1000128432

including an inventory of sites, planned and actual site activities, and financial information.

ICIS (Integrated Compliance Information System) is the Integrated Compliance Information System and provides a database that, when complete, will contain integrated Enforcement and Compliance information across most of EPA's programs. The vision for ICIS is to replace EPA's independent databases that contain Enforcement data with a single repository for that information. Currently, ICIS contains all Federal Administrative and Judicial enforcement actions. This information is maintained in ICIS by EPA in the Regional offices and its Headquarters. A future release of ICIS will replace the Permit Compliance System (PCS) which supports the NPDES and will integrate that information with Federal actions already in the system. ICIS also has the capability to track other activities occurring in the Region that support Compliance and Enforcement programs. These include; Incident Tracking, Compliance Assistance, and Compliance Monitoring.

NPL:

EPA ID: CAD009212838
EPA Region: 09
Federal: N
Final Date: 2/21/1990

Category Details:

NPL Status: Currently on the Final NPL
Category Description: Depth To Aquifer-<= 10 Feet
Category Value: 8

NPL Status: Currently on the Final NPL
Category Description: Distance To Nearest Population-> 0 And <= 1/4 Mile
Category Value: 100

Site Details:

Site Name: CTS PRINTEX, INC.
Site Status: Final
Site Zip: 94043
Site City: MOUNTAIN VIEW
Site State: CA
Federal Site: No
Site County: SANTA CLARA
EPA Region: 09
Date Proposed: 06/24/88
Date Deleted: Not reported
Date Finalized: 02/21/90

Substance Details:

NPL Status: Currently on the Final NPL
Substance ID: Not reported
Substance: Not reported
CAS #: Not reported
Pathway: Not reported
Scoring: Not reported

Map ID
 Direction
 Distance
 Distance (ft.)
 Elevation Site

MAP FINDINGS

Database(s) EDR ID Number
 EPA ID Number

PRINTEX CORPORATION (Continued)

1000128432

NPL Status:	Currently on the Final NPL
Substance ID:	C178
Substance:	COPPER AND COMPOUNDS
CAS #:	Not reported
Pathway:	GROUND WATER PATHWAY
Scoring:	3
NPL Status:	Currently on the Final NPL
Substance ID:	C349
Substance:	DICHLOROETHANE
CAS #:	1300-21-6
Pathway:	GROUND WATER PATHWAY
Scoring:	2
NPL Status:	Currently on the Final NPL
Substance ID:	D008
Substance:	LEAD (PB)
CAS #:	7439-92-1
Pathway:	GROUND WATER PATHWAY
Scoring:	3
NPL Status:	Currently on the Final NPL
Substance ID:	U078
Substance:	DICHLOROETHENE, 1,1-
CAS #:	75-35-4
Pathway:	GROUND WATER PATHWAY
Scoring:	2
NPL Status:	Currently on the Final NPL
Substance ID:	U079
Substance:	TRANS-DICHLOROETHYLENE, 1,2-
CAS #:	156-60-5
Pathway:	GROUND WATER PATHWAY
Scoring:	2
NPL Status:	Currently on the Final NPL
Substance ID:	U226
Substance:	TRICHLOROETHANE, 1,1,1-
CAS #:	71-55-6
Pathway:	GROUND WATER PATHWAY
Scoring:	2
NPL Status:	Currently on the Final NPL
Substance ID:	U228
Substance:	TRICHLOROETHYLENE (TCE)
CAS #:	79-01-6
Pathway:	GROUND WATER PATHWAY
Scoring:	2

Summary Details:

Conditions at proposal June 24, 1988): CTS Printex, Inc., manufactured printed circuit boards on 5.6 acres in Mountain View, Santa Clara County, California, during 1966-85. Printex was incorporated in 1966 and acquired by CTS Corp. in 1981. In the wet-floor building at 1911 Plymouth Street, acid waste water containing copper, lead, and organic wastes containing trichloroethylene TCE) and other solvents drained to the floor, collected in a sump where they were neutralized with ammonia, and discharged to the

Map ID
Direction
Distance
Distance (ft.)
Elevation Site

MAP FINDINGS

Database(s)
EDR ID Number
EPA ID Number

PRINTEX CORPORATION (Continued)

1000128432

Mountain View sanitary sewer. Early in 1985, a consultant to CTS Corp. found high levels of copper and lead in soil near the wet-floor building and high levels of TCE, 1,1,1-trichloroethane, and 1,1-dichloroethylene in monitoring wells downgradient of the site. An estimated 189,000 people obtain drinking water from municipal wells within 3 miles of the site. Permanente Creek borders the site. Surface water drainage eventually discharges to San Francisco Bay 2.5 miles to the north. Late in 1985, the company excavated the sump area and filled it in, decontaminated the building, and transported waste materials to a hazardous waste facility regulated under Subtitle C of the Resource Conservation and Recovery Act (RCRA). In October 1986, the California Department of Health Services certified closure of the facility. In an attempt to stop migration of contaminated ground water off-site, the company is pumping the water and discharging it to Mountain View's sanitary sewer system under a city permit. The company continues to monitor to define the plume of contaminated ground water. In March 1987, the California Regional Water Quality Control Board (CRWQCB) issued a Cleanup and Abatement Order requiring the company to be more expeditious and thorough in its cleanup and set a schedule for various on- and off-site tasks. Status February 21, 1990): CTS Printex is conducting a remedial investigation/feasibility study (RI/FS) to determine the type and extent of contamination at the site and identify alternatives for remedial action. In November 1989, CRWQCB received the first draft of the RI/FS for review. The final draft is scheduled to be submitted in late 1990.

Site Status Details:

NPL Status: Final
Proposed Date: 06/24/1988
Final Date: 02/21/1990
Deleted Date: Not reported

Narratives Details:

NPL Name: CTS PRINTEX, INC.
City: MOUNTAIN VIEW
State: CA

CONSENT:

Full-text of a consent decree on this site issued by a United States District Court is available from EDR.

ROD:

Full-text of USEPA Record of Decision(s) is available from EDR.

HIST UST:

Region: STATE
Facility ID: 00000035466
Facility Type: Other
Other Type: PRINTED CIRCUIT BOAR
Total Tanks: 0001
Contact Name: NOEL L. BARNES, PRESIDENT
Telephone: 4159645000
Owner Name: CTS CORPORATION
Owner Address: 905 NORTH WEST BOULEVARD
Owner City,St,Zip: ELKHART, IN 46514

Tank Num: 001
Container Num: 1

Map ID
Direction
Distance
Distance (ft.)
Elevation Site

MAP FINDINGS

Database(s) EDR ID Number
EPA ID Number

PRINTEX CORPORATION (Continued)

1000128432

Year Installed: 1969
Tank Capacity: 00001130
Tank Used for: WASTE
Type of Fuel: Not reported
Tank Construction: 54 inches
Leak Detection: Visual

US ENG CONTROLS:

EPA ID: CAD009212838
Site ID: 0901206
Name: CTS PRINTEX, INC.
Address: PLYMOUTH & COLONY STS
MOUNTAIN VIEW, CA 94043
EPA Region: 09
County: SANTA CLARA
Event Code: Not reported
Actual Date: Not reported

Action ID: 001
Action Name: RECORD OF DECISION
Action Completion date: 06/28/1991
Planned Complet. date: 06/30/1991
Operable Unit: 01
Contaminated Media : Groundwater
Engineering Control: Air Stripping

Action ID: 001
Action Name: RECORD OF DECISION
Action Completion date: 06/28/1991
Planned Complet. date: 06/30/1991
Operable Unit: 01
Contaminated Media : Groundwater
Engineering Control: Discharge

Action ID: 001
Action Name: RECORD OF DECISION
Action Completion date: 06/28/1991
Planned Complet. date: 06/30/1991
Operable Unit: 01
Contaminated Media : Groundwater
Engineering Control: Flocculation

Action ID: 001
Action Name: RECORD OF DECISION
Action Completion date: 06/28/1991
Planned Complet. date: 06/30/1991
Operable Unit: 01
Contaminated Media : Groundwater
Engineering Control: Monitoring

Action ID: 001
Action Name: RECORD OF DECISION
Action Completion date: 06/28/1991
Planned Complet. date: 06/30/1991
Operable Unit: 01
Contaminated Media : Groundwater
Engineering Control: Operations & Maintenance (O&M)

Map ID
 Direction
 Distance
 Distance (ft.)
 Elevation Site

MAP FINDINGS

Database(s) EDR ID Number
 EPA ID Number

PRINTEX CORPORATION (Continued)

1000128432

ENVIROSTOR:

Site Type: Federal Superfund
 Site Type Detailed: State Response or NPL
 Acres: Not reported
 NPL: YES
 Regulatory Agencies: RWQCB
 Lead Agency: NONE SPECIFIED
 Program Manager: Not reported
 Supervisor: Referred - Not Assigned
 Division Branch: North Coast
 Facility ID: 43360083
 Site Code: 200128
 Assembly: Not reported
 Senate: Not reported
 Special Program: Not reported
 Status: Refer: RWQCB
 Status Date: 1989-01-30 00:00:00
 Restricted Use: NO
 Funding: Responsible Party
 Latitude: 0
 Longitude: 0
 Alias Name: 200128
 P23087
 43360083
 CTS PRINTEX CORPORATION
 CTX PRINTEX INC.
 CAD009212838
 Alias Type: Project Code (Site Code)
 PCode
 EPA Identification Number
 Alternate Name
 Alternate Name
 Envirostor ID Number
 APN: NONE SPECIFIED
 APN Description: Not reported
 Comments: Not reported
 Completed Area Name: Not reported
 Completed Sub Area Name: Not reported
 Completed Document Type: Not reported
 Completed Date: Not reported
 Confirmed: NONE SPECIFIED
 Confirmed Description: Not reported
 Future Area Name: Not reported
 Future Sub Area Name: Not reported
 Future Document Type: Not reported
 Future Due Date: Not reported
 Media Affected: NONE SPECIFIED
 Media Affected Desc: Not reported
 Management Required: NONE SPECIFIED
 Management Required Desc: Not reported
 Potential: NONE SPECIFIED
 Potential Description: Not reported
 Schedule Area Name: Not reported
 Schedule Sub Area Name: Not reported
 Schedule Document Type: Not reported
 Schedule Due Date: Not reported
 Schedule Revised Date: Not reported

Map ID
 Direction
 Distance
 Distance (ft.)
 Elevation Site

MAP FINDINGS

Database(s) EDR ID Number
 EPA ID Number

PRINTEX CORPORATION (Continued)

1000128432

PastUse: NONE SPECIFIED

HISTORICAL CAL-SITES:

Facility ID: 43360083
 Region: 2
 Region Name: BERKELEY
 Branch: NC
 Branch Name: NORTH COAST
 File Name: Not reported
 State Senate District: 01301989
 Status: REFRW - DOES NOT REQUIRE DTSC ACTION. REFERRED TO REGIONAL WATER QUALITY CONTROL BOARD (RWQCB) LEAD
 Status Name: PROPERTY/SITE REFERRED TO RWQCB
 Lead Agency: RWQCB
 Lead Agency: REGIONAL WATER QUALITY CONTROL BOARD
 Facility Type: NPRP
 Type Name: NPL SITE, RP-FUNDED
 NPL: Listed
 SIC Code: 36
 SIC Name: MANU - ELECTRONIC & OTHER ELECTRIC EQUIP
 Access: Not reported
 Cortese: Not reported
 Hazardous Ranking Score: Not reported
 Date Site Hazard Ranked: Not reported
 Groundwater Contamination: Confirmed
 Staff Member Responsible for Site: Not reported
 Supervisor Responsible for Site: Not reported
 Region Water Control Board: Not reported
 Region Water Control Board Name: Not reported
 Lat/Long Direction: Not reported
 Lat/Long (dms): 0 0 0 / 0 0 0
 Lat/long Method: Not reported
 Lat/Long Description: Not reported
 State Assembly District Code: Not reported
 State Senate District Code: Not reported

[Click this hyperlink](#) while viewing on your computer to access additional CA_CALSITE: detail in the EDR Site Report.

**A1
 WNW
 < 1/8
 105 ft.**

**DREXLER TECHNOLOGY CORP
 2644 BAYSHORE FRONTAGE ROAD
 MOUNTAIN VIEW, CA 94043**

**HAZNET S100934217
 N/A**

Site 1 of 13 in cluster A

**Relative:
 Equal**

HAZNET:
 Gepaid: CAD980814735
 Contact: DREXLER TECHNOLOGY CORPORATION
 Telephone: 6509694428
 Facility Addr2: Not reported
 Mailing Name: Not reported
 Mailing Address: 2644 BAYSHORE PKWY
 Mailing City,St,Zip: MOUNTAIN VIEW, CA 940430000
 Gen County: Santa Clara
 TSD EPA ID: CAD059494310
 TSD County: Santa Clara
 Waste Category: Liquids with pH <UN-> 2 with metals

**Actual:
 9 ft.**

Map ID
Direction
Distance
Distance (ft.)
Elevation Site

MAP FINDINGS

Database(s) EDR ID Number
EPA ID Number

DREXLER TECHNOLOGY CORP (Continued)

S100934217

Disposal Method: Disposal, Other
Tons: .4586
Facility County: Santa Clara

Gepaid: CAD980814735
Contact: DREXLER TECHNOLOGY CORPORATION
Telephone: 6509694428
Facility Addr2: Not reported
Mailing Name: Not reported
Mailing Address: 2644 BAYSHORE PKWY
Mailing City,St,Zip: MOUNTAIN VIEW, CA 940430000
Gen County: Santa Clara
TSD EPA ID: CAD059494310
TSD County: Santa Clara
Waste Category: Organic liquids with metals Alkaline solution (pH <UN-> 12.5) with metals (antimony, arsenic, barium, beryllium, cadmium, chromium, cobalt, copper, lead, mercury, molybdenum, nickel, selenium, silver, thallium, vanadium, and zinc)

Disposal Method: Disposal, Other
Tons: .2293
Facility County: Santa Clara

Gepaid: CAD980814735
Contact: DREXLER TECHNOLOGY CORPORATION
Telephone: 6509694428
Facility Addr2: Not reported
Mailing Name: Not reported
Mailing Address: 2644 BAYSHORE PKWY
Mailing City,St,Zip: MOUNTAIN VIEW, CA 940430000
Gen County: Santa Clara
TSD EPA ID: CAD059494310
TSD County: Santa Clara
Waste Category: Other organic solids
Disposal Method: Transfer Station
Tons: .3750
Facility County: Santa Clara

Gepaid: CAD980814735
Contact: DREXLER TECHNOLOGY CORPORATION
Telephone: 6509694428
Facility Addr2: Not reported
Mailing Name: Not reported
Mailing Address: 2644 BAYSHORE PKWY
Mailing City,St,Zip: MOUNTAIN VIEW, CA 940430000
Gen County: Santa Clara
TSD EPA ID: CAL000153023
TSD County: Santa Clara
Waste Category: Asbestos-containing waste
Disposal Method: Disposal, Land Fill
Tons: 1.6856
Facility County: Santa Clara

Gepaid: CAD980814735
Contact: DREXLER TECHNOLOGY CORPORATION
Telephone: 6509694428
Facility Addr2: Not reported
Mailing Name: Not reported

Map ID
 Direction
 Distance
 Distance (ft.)
 Elevation Site

MAP FINDINGS

Database(s) EDR ID Number
 EPA ID Number

DREXLER TECHNOLOGY CORP (Continued)

S100934217

Mailing Address: 2644 BAYSHORE PKWY
 Mailing City,St,Zip: MOUNTAIN VIEW, CA 940430000
 Gen County: Santa Clara
 TSD EPA ID: CAD059494310
 TSD County: Santa Clara
 Waste Category: Unspecified solvent mixture Waste
 Disposal Method: Transfer Station
 Tons: .2293
 Facility County: Santa Clara

[Click this hyperlink](#) while viewing on your computer to access
 30 additional CA_HAZNET: record(s) in the EDR Site Report.

**A2
 WNW
 < 1/8
 108 ft.**

**GARCIA BULDING
 2642 BAYSHORE FWY
 MOUNTAIN VIEW, CA 94043**

**LUST
 Cortese
 HIST LUST SANTA CLARA**

**S100234728
 N/A**

Site 2 of 13 in cluster A

**Relative:
 Equal**

LUST:

**Actual:
 9 ft.**

Region: STATE
 Case Type: Other ground water affected
 Cross Street: Not reported
 Enf Type: Not reported
 Funding: SEL
 How Discovered: Not reported
 How Stopped: Not reported
 Leak Cause: Not reported
 Leak Source: Not reported
 Global Id: T0608500664
 Stop Date: Not reported
 Confirm Leak: Not reported
 Workplan: Not reported
 Prelim Assess: 1985-05-17 00:00:00
 Pollution Char: Not reported
 Remed Plan: Not reported
 Remed Action: Not reported
 Monitoring: Not reported
 Close Date: 2000-06-26 00:00:00
 Discover Date: Not reported
 Enforcement Dt: Not reported
 Release Date: 1985-05-20 00:00:00
 Review Date: Not reported
 Enter Date: Not reported
 MTBE Date: 2000-03-28 00:00:00
 GW Qualifier: =
 Soil Qualifier: =
 Max MTBE GW ppb: 5
 Max MTBE Soil ppb: .05
 County: 43
 Org Name: Not reported
 Reg Board: San Francisco Bay Region
 Status: Case Closed
 Chemical: Gasoline
 Contact Person: Not reported
 Responsible Party: Steve Kaufman
 RP Address: 1720 S Amphlett Blvd. 110
 Interim: Not reported

Map ID
Direction
Distance
Distance (ft.)
Elevation Site

MAP FINDINGS

Database(s) EDR ID Number
EPA ID Number

GARCIA BULDING (Continued)

S100234728

Oversight Prgm: LUST
MTBE Class: Not reported
MTBE Conc: 2
MTBE Fuel: 1
MTBE Tested: MTBE Detected. Site tested for MTBE and MTBE detected
Staff: ZSC
Staff Initials: MM
Lead Agency: Local Agency
Local Agency: 43099L
Hydr Basin #: Not reported
Beneficial: MUN
Priority: Not reported
Cleanup Fund Id: Not reported
Work Suspended: Not reported
Local Case #: 06S2W08H01f
Case Number: Not reported
Qty Leaked: Not reported
Abate Method: Not reported
Operator: Not reported
Water System Name: Not reported
Well Name: Not reported
Distance To Lust: 0
Waste Discharge Global ID: Not reported
Waste Disch Assigned Name: Not reported
Summary: Not reported

LUST:

Region: 2
Facility Status: Case Closed
Facility Id: Not reported
Case Number: 06S2W08H01f
How Discovered: Not reported
Leak Cause: Not reported
Leak Source: Not reported
Date Leak Confirmed: Not reported
Oversight Program: LUST
Prelim. Site Assesment Wokplan Submitted: Not reported
Preliminary Site Assesment Began: 5/17/1985
Pollution Characterization Began: Not reported
Pollution Remediation Plan Submitted: Not reported
Date Remediation Action Underway: Not reported
Date Post Remedial Action Monitoring Began: Not reported

Cortese:

Region: CORTESE
Facility Addr2: 2642 BAYSHORE FWY

HIST LUST SANTA CLARA:

Region: SANTA CLARA
SCVWD ID: 06S2W08H01
Region Code: 2
Oversite Agency: SCVWD
Date Listed: 1986-01-01 00:00:00
Closed Date: 2000-06-26 00:00:00

Map ID
 Direction
 Distance
 Distance (ft.)
 Elevation Site

MAP FINDINGS

Database(s) EDR ID Number
 EPA ID Number

A3 **FRONTAGE RD JOINT VENTURE # 2** **HAZNET** **S103965241**
WNW **2644 BAYSHORE** **N/A**
< 1/8 **MOUNTAIN VIEW, CA 94043**

109 ft. **Site 3 of 13 in cluster A**

Relative:
Equal

HAZNET:
 Gepaid: CAC001359712
 Contact: FRONTAGE RD JOINT VENTURE # 2
 Telephone: 6503213040
 Facility Addr2: Not reported
 Mailing Name: Not reported
 Mailing Address: 2500 EL CAMINO REAL
 Mailing City,St,Zip: PALO ALTO, CA 943060000
 Gen County: Santa Clara
 TSD EPA ID: CAL000027741
 TSD County: 5
 Waste Category: Asbestos-containing waste
 Disposal Method: Disposal, Land Fill
 Tons: 2.5284
 Facility County: Santa Clara

Actual:
9 ft.

Gepaid: CAC001359712
 Contact: FRONTAGE RD JOINT VENTURE # 2
 Telephone: 6503213040
 Facility Addr2: Not reported
 Mailing Name: Not reported
 Mailing Address: 2500 EL CAMINO REAL
 Mailing City,St,Zip: PALO ALTO, CA 943060000
 Gen County: Santa Clara
 TSD EPA ID: CAD982042475
 TSD County: Solano
 Waste Category: Asbestos-containing waste
 Disposal Method: Disposal, Land Fill
 Tons: 1.2642
 Facility County: Santa Clara

A4 **MASS PRECISION SHEETMETAL INC_STAMP DIV** **HAZNET** **S107146918**
West **2636 BAYSHORE PARKWAY** **N/A**
< 1/8 **MOUNTAIN VIEW, CA 94043**

112 ft. **Site 4 of 13 in cluster A**

Relative:
Equal

HAZNET:
 Gepaid: CAL000209432
 Contact: MITCH SILVA/FAC MNG/ENVIRO
 Telephone: 4089540200
 Facility Addr2: Not reported
 Mailing Name: Not reported
 Mailing Address: 2070 OAKLAND RD
 Mailing City,St,Zip: SAN JOSE, CA 951310000
 Gen County: Santa Clara
 TSD EPA ID: CAT080013352
 TSD County: Santa Clara
 Waste Category: Off-specification, aged, or surplus organics
 Disposal Method: Recycler
 Tons: 0.12
 Facility County: Santa Clara

Actual:
9 ft.

Gepaid: CAL000209432

Map ID
Direction
Distance
Distance (ft.)
Elevation Site

MAP FINDINGS

Database(s) EDR ID Number
EPA ID Number

MASS PRECISION SHEETMETAL INC_STAMP DIV (Continued)

S107146918

Contact: MITCH SILVA/FAC MNG/ENVIRO
Telephone: 4089540200
Facility Addr2: Not reported
Mailing Name: Not reported
Mailing Address: 2070 OAKLAND RD
Mailing City,St,Zip: SAN JOSE, CA 951310000
Gen County: Santa Clara
TSD EPA ID: CAL000161743
TSD County: Santa Clara
Waste Category: Unspecified oil-containing waste
Disposal Method: Recycler
Tons: 2
Facility County: Santa Clara

Gepaid: CAL000209432
Contact: MITCH SILVA/FAC MNG/ENVIRO
Telephone: 4089540200
Facility Addr2: Not reported
Mailing Name: Not reported
Mailing Address: 2070 OAKLAND RD
Mailing City,St,Zip: SAN JOSE, CA 951310000
Gen County: Santa Clara
TSD EPA ID: CAL000161743
TSD County: Santa Clara
Waste Category: Waste oil and mixed oil
Disposal Method: Recycler
Tons: 0.2
Facility County: Santa Clara

Gepaid: CAL000209432
Contact: MITCH SILVA/FAC MNG/ENVIRO
Telephone: 4089540200
Facility Addr2: Not reported
Mailing Name: Not reported
Mailing Address: 2070 OAKLAND RD
Mailing City,St,Zip: SAN JOSE, CA 951310000
Gen County: Santa Clara
TSD EPA ID: CAT080033681
TSD County: Santa Clara
Waste Category: Liquids with halogenated organic compounds > 1000 mg/l
Disposal Method: Recycler
Tons: 0.41
Facility County: Santa Clara

Gepaid: CAL000209432
Contact: MITCH SILVA/FAC MNG/ENVIRO
Telephone: 4089540200
Facility Addr2: Not reported
Mailing Name: Not reported
Mailing Address: 2070 OAKLAND RD
Mailing City,St,Zip: SAN JOSE, CA 951310000
Gen County: Santa Clara
TSD EPA ID: CAL000161743
TSD County: Santa Clara
Waste Category: Other organic solids
Disposal Method: Transfer Station
Tons: 3.3

Map ID
 Direction
 Distance
 Distance (ft.)
 Elevation Site

MAP FINDINGS

Database(s) EDR ID Number
 EPA ID Number

MASS PRECISION SHEETMETAL INC_STAMP DIV (Continued)

S107146918

Facility County: Santa Clara

[Click this hyperlink](#) while viewing on your computer to access additional CA_HAZNET: detail in the EDR Site Report.

**A5
 West
 < 1/8
 112 ft.**

**COMPARATIVE BIOSCIENCES
 2636 BAYSHORE PKWY
 MOUNTAIN VIEW, CA 94043**

**HAZNET S105723718
 N/A**

Site 5 of 13 in cluster A

**Relative:
 Equal**

HAZNET:

**Actual:
 9 ft.**

Gepaid: CAL000183433
 Contact: BETH THIERCOF
 Telephone: 6504040940
 Facility Addr2: Not reported
 Mailing Name: Not reported
 Mailing Address: 2672 BAYSHORE PKWY #515
 Mailing City,St,Zip: MOUNTAIN VIEW, CA 940430000
 Gen County: Santa Clara
 TSD EPA ID: Not reported
 TSD County: Santa Clara
 Waste Category: Unspecified organic liquid mixture
 Disposal Method: Disposal, Other
 Tons: 0.04
 Facility County: Not reported

Gepaid: CAL000183433
 Contact: BETH THIERCOF
 Telephone: 6504040940
 Facility Addr2: Not reported
 Mailing Name: Not reported
 Mailing Address: 2672 BAYSHORE PKWY #515
 Mailing City,St,Zip: MOUNTAIN VIEW, CA 940430000
 Gen County: Santa Clara
 TSD EPA ID: Not reported
 TSD County: Santa Clara
 Waste Category: Laboratory waste chemicals
 Disposal Method: Disposal, Other
 Tons: 0.35
 Facility County: Not reported

Gepaid: CAL000183433
 Contact: BETH THIERCOF
 Telephone: 6504040940
 Facility Addr2: Not reported
 Mailing Name: Not reported
 Mailing Address: 2672 BAYSHORE PKWY #515
 Mailing City,St,Zip: MOUNTAIN VIEW, CA 940430000
 Gen County: Santa Clara
 TSD EPA ID: Not reported
 TSD County: Santa Clara
 Waste Category: Laboratory waste chemicals
 Disposal Method: Transfer Station
 Tons: 0.04
 Facility County: Not reported

Gepaid: CAL000183433

Map ID
 Direction
 Distance
 Distance (ft.)
 Elevation Site

MAP FINDINGS

Database(s) EDR ID Number
 EPA ID Number

COMPARATIVE BIOSCIENCES (Continued)

S105723718

Contact: BETH THIERCOF
 Telephone: 6504040940
 Facility Addr2: Not reported
 Mailing Name: Not reported
 Mailing Address: 2672 BAYSHORE PKWY #515
 Mailing City,St,Zip: MOUNTAIN VIEW, CA 940430000
 Gen County: Santa Clara
 TSD EPA ID: Not reported
 TSD County: Santa Clara
 Waste Category: Not reported
 Disposal Method: Not reported
 Tons: Not reported
 Facility County: Not reported

Gepaid: CAL000183433
 Contact: BETH THIERCOF
 Telephone: 6504040940
 Facility Addr2: Not reported
 Mailing Name: Not reported
 Mailing Address: 2672 BAYSHORE PKWY #515
 Mailing City,St,Zip: MOUNTAIN VIEW, CA 940430000
 Gen County: Santa Clara
 TSD EPA ID: Not reported
 TSD County: Santa Clara
 Waste Category: Unspecified organic liquid mixture
 Disposal Method: Not reported
 Tons: 0.04
 Facility County: Not reported

[Click this hyperlink](#) while viewing on your computer to access
 5 additional CA_HAZNET: record(s) in the EDR Site Report.

**A6
 SW
 < 1/8
 153 ft.**

**SOUTH BAY PHOTOGRAPHER
 2618 BAYSHORE PARKWAY
 MOUNTAIN VIEW, CA 94043**

**HAZNET S103647546
 N/A**

Site 6 of 13 in cluster A

**Relative:
 Higher**

HAZNET:
 Gepaid: CAL923464931
 Contact: DONALD HOM
 Telephone: 4159679578
 Facility Addr2: Not reported
 Mailing Name: Not reported
 Mailing Address: 2618 BAYSHORE PKWY
 Mailing City,St,Zip: MOUNTAIN VIEW, CA 940431013
 Gen County: Santa Clara
 TSD EPA ID: CAD003963592
 TSD County: Santa Clara
 Waste Category: Photochemicals/photoprocessing waste
 Disposal Method: Not reported
 Tons: .2293
 Facility County: Santa Clara

**Actual:
 10 ft.**

Gepaid: CAL923464931
 Contact: DONALD HOM
 Telephone: 4159679578
 Facility Addr2: Not reported

Map ID
 Direction
 Distance
 Distance (ft.)
 Elevation Site

MAP FINDINGS

Database(s) EDR ID Number
 EPA ID Number

SOUTH BAY PHOTOGRAPHER (Continued)

S103647546

Mailing Name: Not reported
 Mailing Address: 2618 BAYSHORE PKWY
 Mailing City,St,Zip: MOUNTAIN VIEW, CA 940431013
 Gen County: Santa Clara
 TSD EPA ID: CAD003963592
 TSD County: Santa Clara
 Waste Category: Photochemicals/photoprocessing waste
 Disposal Method: Recycler
 Tons: .2293
 Facility County: Santa Clara

Gepaid: CAL923464931
 Contact: DONALD HOM
 Telephone: 4159679578
 Facility Addr2: Not reported
 Mailing Name: Not reported
 Mailing Address: 2618 BAYSHORE PKWY
 Mailing City,St,Zip: MOUNTAIN VIEW, CA 940431013
 Gen County: Santa Clara
 TSD EPA ID: CAD003963592
 TSD County: Santa Clara
 Waste Category: Metal sludge - Alkaline solution (pH <UN-> 12.5) with metals
 (antimony, arsenic, barium, beryllium, cadmium, chromium, cobalt,
 copper, lead, mercury, molybdenum, nickel, selenium, silver, thallium,
 vanadium, and zinc)
 Disposal Method: Recycler
 Tons: .0375
 Facility County: Santa Clara

Gepaid: CAL923464931
 Contact: DONALD HOM
 Telephone: 4159679578
 Facility Addr2: Not reported
 Mailing Name: Not reported
 Mailing Address: 2618 BAYSHORE PKWY
 Mailing City,St,Zip: MOUNTAIN VIEW, CA 940431013
 Gen County: Santa Clara
 TSD EPA ID: CAD003963592
 TSD County: Santa Clara
 Waste Category: Photochemicals/photoprocessing waste
 Disposal Method: Recycler
 Tons: .4586
 Facility County: Santa Clara

[Click this hyperlink](#) while viewing on your computer to access
 -1 additional CA_HAZNET: record(s) in the EDR Site Report.

A7
SW
< 1/8
153 ft.

BALLOU PHOTOGRAPHY
2618 BAYSHORE PARKWAY
MOUNTAIN VIEW, CA 94043

HAZNET S103951786
N/A

Site 7 of 13 in cluster A

Relative:
Higher

HAZNET:
 Gepaid: CAL923464968
 Contact: CARL BALLOU
 Telephone: 4159679540
 Facility Addr2: Not reported

Actual:
10 ft.

Map ID
 Direction
 Distance
 Distance (ft.)
 Elevation Site

MAP FINDINGS

Database(s) EDR ID Number
 EPA ID Number

BALLOU PHOTOGRAPHY (Continued)

S103951786

Mailing Name: Not reported
 Mailing Address: 2618 BAYSHORE PKWY
 Mailing City,St,Zip: MOUNTAIN VIEW, CA 940431013
 Gen County: Santa Clara
 TSD EPA ID: CAD003963592
 TSD County: Santa Clara
 Waste Category: Photochemicals/photoprocessing waste
 Disposal Method: Recycler
 Tons: .2293
 Facility County: Santa Clara

**A8
 SSW
 < 1/8
 208 ft.**

**SIMULTRANS
 2606 BAYSHORE PKWY
 MOUNTAIN VIEW, CA 94043**

**HAZNET S103988100
 N/A**

Site 8 of 13 in cluster A

**Relative:
 Higher**

HAZNET:
 Gepaid: CAL000123455
 Contact: MARK HOMNACK
 Telephone: 4159697600
 Facility Addr2: Not reported
 Mailing Name: Not reported
 Mailing Address: 2606 BAYSHORE PKWY
 Mailing City,St,Zip: MOUNTAIN VIEW, CA 940431013
 Gen County: Santa Clara
 TSD EPA ID: CAL000121946
 TSD County: Marin
 Waste Category: Photochemicals/photoprocessing waste
 Disposal Method: Not reported
 Tons: .1876
 Facility County: Santa Clara

**Actual:
 11 ft.**

Gepaid: CAL000123455
 Contact: MARK HOMNACK
 Telephone: 4159697600
 Facility Addr2: Not reported
 Mailing Name: Not reported
 Mailing Address: 2606 BAYSHORE PKWY
 Mailing City,St,Zip: MOUNTAIN VIEW, CA 940431013
 Gen County: Santa Clara
 TSD EPA ID: CAL000121946
 TSD County: Marin
 Waste Category: Photochemicals/photoprocessing waste
 Disposal Method: Recycler
 Tons: .3127
 Facility County: Santa Clara

Gepaid: CAL000123455
 Contact: MARK HOMNACK
 Telephone: 4159697600
 Facility Addr2: Not reported
 Mailing Name: Not reported
 Mailing Address: 2606 BAYSHORE PKWY
 Mailing City,St,Zip: MOUNTAIN VIEW, CA 940431013
 Gen County: Santa Clara
 TSD EPA ID: CAL000121946
 TSD County: Marin

Map ID
 Direction
 Distance
 Distance (ft.)
 Elevation Site

MAP FINDINGS

Database(s) EDR ID Number
 EPA ID Number

SIMULTRANS (Continued)

S103988100

Waste Category: Photochemicals/photoprocessing waste
 Disposal Method: Recycler
 Tons: .2001
 Facility County: Santa Clara

Gepaid: CAL000123455
 Contact: MARK HOMNACK
 Telephone: 4159697600
 Facility Addr2: Not reported
 Mailing Name: Not reported
 Mailing Address: 2606 BAYSHORE PKWY
 Mailing City,St,Zip: MOUNTAIN VIEW, CA 940431013
 Gen County: Santa Clara

TSD EPA ID: CAL000121946
 TSD County: Marin
 Waste Category: Photochemicals/photoprocessing waste
 Disposal Method: Recycler
 Tons: .1751
 Facility County: Santa Clara

Gepaid: CAL000123455
 Contact: MARK HOMNACK
 Telephone: 4159697600
 Facility Addr2: Not reported
 Mailing Name: Not reported
 Mailing Address: 2606 BAYSHORE PKWY
 Mailing City,St,Zip: MOUNTAIN VIEW, CA 940431013
 Gen County: Santa Clara

TSD EPA ID: CAL000121946
 TSD County: Marin
 Waste Category: Photochemicals/photoprocessing waste
 Disposal Method: Recycler
 Tons: .1876
 Facility County: Santa Clara

[Click this hyperlink](#) while viewing on your computer to access
 2 additional CA_HAZNET: record(s) in the EDR Site Report.

A9 **SUN MICROSYSTEMS INC**
SSW **2598 BAYSHORE PKWY**
< 1/8 **MOUNTAIN VIEW, CA 94043**
252 ft.

HAZNET **S104574306**
N/A

Site 9 of 13 in cluster A

Relative:
Higher

HAZNET:
 Gepaid: CAD981578339
 Contact: SUN MICROSYSTEMS INC
 Telephone: 6507867874
 Facility Addr2: Not reported
 Mailing Name: Not reported
 Mailing Address: 901 SAN ANTONIO RD MPK 15-208
 Mailing City,St,Zip: PALO ALTO, CA 943031109
 Gen County: Santa Clara
 TSD EPA ID: CAT080014079
 TSD County: 7
 Waste Category: Laboratory waste chemicals
 Disposal Method: Transfer Station
 Tons: .1500

Actual:
11 ft.

Map ID
Direction
Distance
Distance (ft.)
Elevation Site

MAP FINDINGS

Database(s) EDR ID Number
EPA ID Number

SUN MICROSYSTEMS INC (Continued)

S104574306

Facility County: Santa Clara

Gepaid: CAD981578339
Contact: SUN MICROSYSTEMS INC
Telephone: 6507867874
Facility Addr2: Not reported
Mailing Name: Not reported
Mailing Address: 901 SAN ANTONIO RD MPK 15-208
Mailing City,St,Zip: PALO ALTO, CA 943031109
Gen County: Santa Clara
TSD EPA ID: CAT080014079
TSD County: 7
Waste Category: Laboratory waste chemicals
Disposal Method: Not reported
Tons: .0300
Facility County: Santa Clara

Gepaid: CAD981578339
Contact: SUN MICROSYSTEMS INC
Telephone: 6507867874
Facility Addr2: Not reported
Mailing Name: Not reported
Mailing Address: 901 SAN ANTONIO RD MPK 15-208
Mailing City,St,Zip: PALO ALTO, CA 943031109
Gen County: Santa Clara
TSD EPA ID: CAT080014079
TSD County: 7
Waste Category: Other organic solids
Disposal Method: Transfer Station
Tons: .0225
Facility County: Santa Clara

Gepaid: CAD981578339
Contact: SUN MICROSYSTEMS INC
Telephone: 6507867874
Facility Addr2: Not reported
Mailing Name: Not reported
Mailing Address: 901 SAN ANTONIO RD MPK 15-208
Mailing City,St,Zip: PALO ALTO, CA 943031109
Gen County: Santa Clara
TSD EPA ID: CAT080014079
TSD County: 7
Waste Category: Liquids with pH <UN-> 2
Disposal Method: Transfer Station
Tons: .0150
Facility County: Santa Clara

Gepaid: CAD981578339
Contact: SUN MICROSYSTEMS INC
Telephone: 6507867874
Facility Addr2: Not reported
Mailing Name: Not reported
Mailing Address: 901 SAN ANTONIO RD MPK 15-208
Mailing City,St,Zip: PALO ALTO, CA 943031109
Gen County: Santa Clara
TSD EPA ID: CAT080014079
TSD County: 7

Map ID
Direction
Distance
Distance (ft.)
Elevation Site

MAP FINDINGS

Database(s) EDR ID Number
EPA ID Number

SUN MICROSYSTEMS INC (Continued)

S104574306

Waste Category: Liquids with pH <UN-> 2
Disposal Method: Not reported
Tons: .0150
Facility County: Santa Clara

[Click this hyperlink](#) while viewing on your computer to access 16 additional CA_HAZNET: record(s) in the EDR Site Report.

A10 SPACE SYSTEMS LORAL BLDG 47
SSW 2598 BAYSHORE PKWY
< 1/8 MOUNTAIN VIEW, CA 94303
252 ft.

RCRA-SQG 1000124244
FINDS CAD981578339

Site 10 of 13 in cluster A

**Relative:
Higher**

RCRA-SQG:

**Actual:
11 ft.**

Date form received by agency: 04/19/2007
Facility name: SPACE SYSTEMS LORAL BLDG 47
Facility address: 2598 BAYSHORE PKWY
MOUNTAIN VIEW, CA 94303
EPA ID: CAD981578339
Mailing address: 3825 FABIAN WAY
MS D 07
PALO ALTO, CA 94303
Contact: LANA SHEW
Contact address: 3825 FABIAN WAY MS D 07
PALO ALTO, CA 94303
Contact country: US
Contact telephone: 650-852-4193
Contact email: SHEW.LANA@SSD.LORAL.COM
EPA Region: 09
Classification: Small Small Quantity Generator
Description: Handler: generates more than 100 and less than 1000 kg of hazardous waste during any calendar month and accumulates less than 6000 kg of hazardous waste at any time; or generates 100 kg or less of hazardous waste during any calendar month, and accumulates more than 1000 kg of hazardous waste at any time

Owner/Operator Summary:

Owner/operator name: RENAULT AND HANDLEY COMMERCIAL TRUST
Owner/operator address: 2500 EL CAMINO REAL
PALO ALTO, CA 94306
Owner/operator country: US
Owner/operator telephone: Not reported
Legal status: Private
Owner/Operator Type: Owner
Owner/Op start date: 01/01/1981
Owner/Op end date: Not reported

Owner/operator name: SPACE SYSTEMS LORAL
Owner/operator address: Not reported
Not reported
Owner/operator country: Not reported
Owner/operator telephone: Not reported
Legal status: Private
Owner/Operator Type: Operator
Owner/Op start date: 07/01/2007
Owner/Op end date: Not reported

Map ID
Direction
Distance
Distance (ft.)
Elevation

MAP FINDINGS

Database(s)
EDR ID Number
EPA ID Number

SPACE SYSTEMS LORAL BLDG 47 (Continued)

1000124244

Handler Activities Summary:

U.S. importer of hazardous waste: No
Mixed waste (haz. and radioactive): No
Recycler of hazardous waste: No
Transporter of hazardous waste: No
Treater, storer or disposer of HW: No
Underground injection activity: No
On-site burner exemption: No
Furnace exemption: No
Used oil fuel burner: No
Used oil processor: No
User oil refiner: No
Used oil fuel marketer to burner: No
Used oil Specification marketer: No
Used oil transfer facility: No
Used oil transporter: No
Off-site waste receiver: Commercial status unknown

Historical Generators:

Date form received by agency: 09/01/1996
Facility name: SPACE SYSTEMS LORAL BLDG 47
Site name: SUN MICROSYSTEMS
Classification: Small Quantity Generator

Date form received by agency: 11/19/1986
Facility name: SPACE SYSTEMS LORAL BLDG 47
Site name: SUN MICROSYSTEMS
Classification: Large Quantity Generator

Hazardous Waste Summary:

Waste code: D002
Waste name: A WASTE WHICH HAS A PH OF LESS THAN 2 OR GREATER THAN 12.5 IS CONSIDERED TO BE A CORROSIVE HAZARDOUS WASTE. SODIUM HYDROXIDE, A CAUSTIC SOLUTION WITH A HIGH PH, IS OFTEN USED BY INDUSTRIES TO CLEAN OR DEGREASE PARTS. HYDROCHLORIC ACID, A SOLUTION WITH A LOW PH, IS USED BY MANY INDUSTRIES TO CLEAN METAL PARTS PRIOR TO PAINTING. WHEN THESE CAUSTIC OR ACID SOLUTIONS BECOME CONTAMINATED AND MUST BE DISPOSED, THE WASTE WOULD BE A CORROSIVE HAZARDOUS WASTE.

Waste code: D007
Waste name: CHROMIUM

Waste code: D008
Waste name: LEAD

Waste code: D011
Waste name: SILVER

Waste code: F003
Waste name: THE FOLLOWING SPENT NON-HALOGENATED SOLVENTS: XYLENE, ACETONE, ETHYL ACETATE, ETHYL BENZENE, ETHYL ETHER, METHYL ISOBUTYL KETONE, N-BUTYL ALCOHOL, CYCLOHEXANONE, AND METHANOL; ALL SPENT SOLVENT MIXTURES/BLENDS CONTAINING, BEFORE USE, ONLY THE ABOVE SPENT NON-HALOGENATED SOLVENTS; AND ALL SPENT SOLVENT MIXTURES/BLENDS CONTAINING, BEFORE USE, ONE OR MORE OF THE ABOVE NON-HALOGENATED SOLVENTS, AND, A TOTAL OF TEN PERCENT OR MORE (BY VOLUME) OF ONE OR

Map ID
 Direction
 Distance
 Distance (ft.)
 Elevation Site

MAP FINDINGS

Database(s) EDR ID Number
 EPA ID Number

SPACE SYSTEMS LORAL BLDG 47 (Continued)

1000124244

MORE OF THOSE SOLVENTS LISTED IN F001, F002, F004, AND F005, AND STILL BOTTOMS FROM THE RECOVERY OF THESE SPENT SOLVENTS AND SPENT SOLVENT MIXTURES.

Violation Status: No violations found

FINDS:

Other Pertinent Environmental Activity Identified at Site

RCRAInfo is a national information system that supports the Resource Conservation and Recovery Act (RCRA) program through the tracking of events and activities related to facilities that generate, transport, and treat, store, or dispose of hazardous waste. RCRAInfo allows RCRA program staff to track the notification, permit, compliance, and corrective action activities required under RCRA.

**A11
 NNW
 < 1/8
 338 ft.**

**SAN ANTONIO RD / BAYSHORE PARKWAY
 MOUNTAIN VIEW, CA**

**CHMIRS S105658006
 N/A**

Site 11 of 13 in cluster A

**Relative:
 Lower**

CHMIRS:
 OES Incident Number: 98-0444
 OES notification: 2/3/199805:18:34 AM
 OES Date: Not reported
 OES Time: Not reported
 Incident Date: Not reported
Date Completed: Not reported
 Property Use: Not reported
 Agency Id Number: Not reported
 Agency Incident Number: Not reported
 Time Notified: Not reported
 Time Completed: Not reported
 Surrounding Area: Not reported
 Estimated Temperature: Not reported
 Property Management: Not reported
 Special Studies 1: Not reported
 Special Studies 2: Not reported
 Special Studies 3: Not reported
 Special Studies 4: Not reported
 Special Studies 5: Not reported
 Special Studies 6: Not reported
 More Than Two Substances Involved?: Not reported
 Resp Agency Personel # Of Decontaminated: Not reported
 Responding Agency Personel # Of Injuries: Not reported
 Responding Agency Personel # Of Fatalities: Not reported
 Others Number Of Decontaminated: Not reported
 Others Number Of Injuries: Not reported
 Others Number Of Fatalities: Not reported
 Vehicle Make/year: Not reported
 Vehicle License Number: Not reported
 Vehicle State: Not reported
 Vehicle Id Number: Not reported
 CA/DOT/PUC/ICC Number: Not reported
 Company Name: Not reported
 Reporting Officer Name/ID: Not reported

**Actual:
 8 ft.**

Map ID
 Direction
 Distance
 Distance (ft.)
 Elevation Site

MAP FINDINGS

Database(s) EDR ID Number
 EPA ID Number

(Continued)

S105658006

Report Date: Not reported
 Comments: Not reported
 Facility Telephone: Not reported
 Waterway Involved: Yes
 Waterway: STORM DRAINS
 Spill Site: Not reported
 Cleanup By: Unknown
 Containment: Not reported
 What Happened: Not reported
 Type: Not reported
 Measure: Not reported
 Other: Not reported
 Date/Time: Not reported
 Year: 1998
 Agency: MTN VIEW FD
 Incident Date: 2/3/199812:00:00 AM
 Admin Agency: Santa Clara County Health Department
 Amount: Not reported
 Contained: No
 Site Type: Road
 E Date: Not reported
 Substance: SEWAGE
 Quantity Released: Not reported
 BBLS: 0
 Cups: 0
 CUFT: 0
 Gallons: 0.000000
 Grams: 0
 Pounds: 0
 Liters: 0
 Ounces: 0
 Pints: 0
 Quarts: 0
 Sheen: 0
 Tons: 0
 Unknown: 0
 Description: Not reported
 Evacuatuons: 0
 Number of Injuries: 0
 Number of Fatalities: 0
 Description: MAJOR LINE BREAK CAUSING SUBSTANCE TO LEAK INTO NEARBY STORM DRAINS. NEARBY BUSINESSES EVACUATED.

A12 SOUTHWALL TECHNOLOGIES
WSW 3975 E BAYSHORE ROAD
< 1/8 PALO ALTO, CA 94303
368 ft.

EMI S106839806
N/A

**Relative:
 Higher**

Site 12 of 13 in cluster A

EMI:
 Year: 2002
 Carbon Monoxide Emissions Tons/Yr: 43
 Air Basin: SF
 Facility ID: 4732
 Air District Name: BA
 SIC Code: 3081
 Air District Name: BAY AREA AQMD
 Community Health Air Pollution Info System: Not reported

**Actual:
 11 ft.**

Map ID
 Direction
 Distance
 Distance (ft.)
 Elevation Site

MAP FINDINGS

Database(s) EDR ID Number
 EPA ID Number

SOUTHWALL TECHNOLOGIES (Continued)

S106839806

Consolidated Emission Reporting Rule: Not reported
 Total Organic Hydrocarbon Gases Tons/Yr: 0
 Reactive Organic Gases Tons/Yr: 0
 Carbon Monoxide Emissions Tons/Yr: 0
 NOX - Oxides of Nitrogen Tons/Yr: 0
 SOX - Oxides of Sulphur Tons/Yr: 0
 Particulate Matter Tons/Yr: 1
 Part. Matter 10 Micrometers & Smlr Tons/Yr: 1

Year: 2003
 Carbon Monoxide Emissions Tons/Yr: 43
 Air Basin: SF
 Facility ID: 4732
 Air District Name: BA
 SIC Code: 3081
 Air District Name: BAY AREA AQMD
 Community Health Air Pollution Info System: Not reported
 Consolidated Emission Reporting Rule: Not reported
 Total Organic Hydrocarbon Gases Tons/Yr: 0
 Reactive Organic Gases Tons/Yr: 0
 Carbon Monoxide Emissions Tons/Yr: 0
 NOX - Oxides of Nitrogen Tons/Yr: 0
 SOX - Oxides of Sulphur Tons/Yr: 0
 Particulate Matter Tons/Yr: 1
 Part. Matter 10 Micrometers & Smlr Tons/Yr: 1

Year: 2004
 Carbon Monoxide Emissions Tons/Yr: 43
 Air Basin: SF
 Facility ID: 4732
 Air District Name: BA
 SIC Code: 3081
 Air District Name: BAY AREA AQMD
 Community Health Air Pollution Info System: Not reported
 Consolidated Emission Reporting Rule: Not reported
 Total Organic Hydrocarbon Gases Tons/Yr: 0.31
 Reactive Organic Gases Tons/Yr: 0.124
 Carbon Monoxide Emissions Tons/Yr: 0
 NOX - Oxides of Nitrogen Tons/Yr: 0
 SOX - Oxides of Sulphur Tons/Yr: 0
 Particulate Matter Tons/Yr: 0.781
 Part. Matter 10 Micrometers & Smlr Tons/Yr: 0.7029

Year: 2005
 Carbon Monoxide Emissions Tons/Yr: 43
 Air Basin: SF
 Facility ID: 4732
 Air District Name: BA
 SIC Code: 3081
 Air District Name: BAY AREA AQMD
 Community Health Air Pollution Info System: Not reported
 Consolidated Emission Reporting Rule: Not reported
 Total Organic Hydrocarbon Gases Tons/Yr: .31
 Reactive Organic Gases Tons/Yr: .124
 Carbon Monoxide Emissions Tons/Yr: 0
 NOX - Oxides of Nitrogen Tons/Yr: 0
 SOX - Oxides of Sulphur Tons/Yr: 0

Map ID
 Direction
 Distance
 Distance (ft.)
 Elevation Site

MAP FINDINGS

Database(s) EDR ID Number
 EPA ID Number

SOUTHWALL TECHNOLOGIES (Continued)

S106839806

Particulate Matter Tons/Yr: .781
 Part. Matter 10 Micrometers & Smlr Tons/Yr: .7029

**A13
 NNW
 < 1/8
 431 ft.**

**BAY LAUREL INVESTMENT COMPANY
 1121 SAN ANTONIO ROAD
 PALO ALTO, CA 94303**

**HAZNET S103952063
 N/A**

Site 13 of 13 in cluster A

**Relative:
 Lower**

HAZNET:
 Gepaid: CAC001275432
 Contact: BAY LAUREL INVESTMENT COMPANY
 Telephone: 0000000000
 Facility Addr2: Not reported
 Mailing Name: Not reported
 Mailing Address: 1121 SAN ANTONIO RD STE D200
 Mailing City,St,Zip: PALO ALTO, CA 943034311
 Gen County: Santa Clara
 TSD EPA ID: CAD982042475
 TSD County: Solano
 Waste Category: Asbestos-containing waste
 Disposal Method: Disposal, Land Fill
 Tons: 1.6856
 Facility County: Santa Clara

**Actual:
 8 ft.**

Gepaid: CAC001014664
 Contact: BAY LAUREL INVESTMENT COMPANY
 Telephone: 0000000000
 Facility Addr2: Not reported
 Mailing Name: Not reported
 Mailing Address: 1121 SAN ANTONIO ROAD
 Mailing City,St,Zip: PALO ALTO, CA 943034311
 Gen County: Santa Clara
 TSD EPA ID: CAD982042475
 TSD County: Solano
 Waste Category: Asbestos-containing waste
 Disposal Method: Disposal, Land Fill
 Tons: 3.3712
 Facility County: Santa Clara

**B14
 ENE
 < 1/8
 468 ft.**

**HARBOR PRINTING
 2698 MARINE WAY
 MOUNTAIN VIEW, CA 94043**

**HAZNET S103648184
 N/A**

Site 1 of 15 in cluster B

**Relative:
 Lower**

HAZNET:
 Gepaid: CAL000049979
 Contact: Not reported
 Telephone: 0000000000
 Facility Addr2: Not reported
 Mailing Name: Not reported
 Mailing Address: 2698 MARINE WAY
 Mailing City,St,Zip: MOUNTAIN VIEW, CA 940430000
 Gen County: Santa Clara
 TSD EPA ID: NVD981639826

**Actual:
 7 ft.**

Map ID
Direction
Distance
Distance (ft.)
Elevation Site

MAP FINDINGS

Database(s) EDR ID Number
EPA ID Number

HARBOR PRINTING (Continued)

S103648184

TSD County: 99
Waste Category: Photochemicals/photoprocessing waste
Disposal Method: Recycler
Tons: 2.6558
Facility County: Santa Clara

Gepaid: CAL000049979
Contact: Not reported
Telephone: 0000000000
Facility Addr2: Not reported
Mailing Name: Not reported
Mailing Address: 2698 MARINE WAY
Mailing City,St,Zip: MOUNTAIN VIEW, CA 940430000
Gen County: Santa Clara
TSD EPA ID: NVD981639826
TSD County: 99
Waste Category: Not reported
Disposal Method: ***
Tons: .0000
Facility County: Santa Clara

Gepaid: CAL000049979
Contact: Not reported
Telephone: 0000000000
Facility Addr2: Not reported
Mailing Name: Not reported
Mailing Address: 2698 MARINE WAY
Mailing City,St,Zip: MOUNTAIN VIEW, CA 940430000
Gen County: Santa Clara
TSD EPA ID: CAD070148432
TSD County: 1
Waste Category: Photochemicals/photoprocessing waste
Disposal Method: Treatment, Incineration
Tons: 3.2107
Facility County: Santa Clara

Gepaid: CAL000049979
Contact: Not reported
Telephone: 0000000000
Facility Addr2: Not reported
Mailing Name: Not reported
Mailing Address: 2698 MARINE WAY
Mailing City,St,Zip: MOUNTAIN VIEW, CA 940430000
Gen County: Santa Clara
TSD EPA ID: CAD070148432
TSD County: 1
Waste Category: Metal sludge - Alkaline solution (pH <UN-> 12.5) with metals
(antimony, arsenic, barium, beryllium, cadmium, chromium, cobalt,
copper, lead, mercury, molybdenum, nickel, selenium, silver, thallium,
vanadium, and zinc)
Disposal Method: Not reported
Tons: .0130
Facility County: Santa Clara

Gepaid: CAL000049979
Contact: Not reported
Telephone: 0000000000

Map ID
Direction
Distance
Distance (ft.)
Elevation Site

MAP FINDINGS

Database(s) EDR ID Number
EPA ID Number

HARBOR PRINTING (Continued)

S103648184

Facility Addr2: Not reported
Mailing Name: Not reported
Mailing Address: 2698 MARINE WAY
Mailing City,St,Zip: MOUNTAIN VIEW, CA 940430000
Gen County: Santa Clara
TSD EPA ID: CAD070148432
TSD County: 1
Waste Category: Photochemicals/photoprocessing waste
Disposal Method: Not reported
Tons: .5629
Facility County: Santa Clara

[Click this hyperlink](#) while viewing on your computer to access
5 additional CA_HAZNET: record(s) in the EDR Site Report.

**B15
ESE
< 1/8
482 ft.**

**INNERDYNE MEDICAL
2665 MARINE WAY
MOUNTAIN VIEW, CA 94043**

**HAZNET S100937402
N/A**

Site 2 of 15 in cluster B

**Relative:
Lower**

HAZNET:

**Actual:
7 ft.**

Gepaid: CAL000107865
Contact: SCOTT ADAMS
Telephone: 4159675414
Facility Addr2: Not reported
Mailing Name: Not reported
Mailing Address: 2665 MARINE WAY
Mailing City,St,Zip: MOUNTAIN VIEW, CA 940430000
Gen County: Santa Clara
TSD EPA ID: CAD009452657
TSD County: San Mateo
Waste Category: Liquids with halogenated organic compounds > 1000 mg/l
Disposal Method: Disposal, Other
Tons: .2293
Facility County: Santa Clara

**B16
ESE
< 1/8
501 ft.**

**V-RAY IMAGING
2660 MARINE WY
MOUNTAIN VIEW, CA 94043**

**HAZNET S103993916
N/A**

Site 3 of 15 in cluster B

**Relative:
Lower**

HAZNET:

**Actual:
7 ft.**

Gepaid: CAL000138272
Contact: V-RAY IMAGING
Telephone: 0000000000
Facility Addr2: Not reported
Mailing Name: Not reported
Mailing Address: 2660 MARINE WY
Mailing City,St,Zip: MOUNTAIN VIEW, CA 940431126
Gen County: Santa Clara
TSD EPA ID: CAL000121946
TSD County: Marin
Waste Category: Photochemicals/photoprocessing waste
Disposal Method: Recycler

Map ID
 Direction
 Distance
 Distance (ft.)
 Elevation

MAP FINDINGS

V-RAY IMAGING (Continued)

EDR ID Number
 EPA ID Number

S103993916

Tons: .0417
 Facility County: Santa Clara

**B17
 ESE
 < 1/8
 501 ft.**

**VLSI STANDARDS INC
 2660 MARINE WAY
 MOUNTAIN VIEW, CA 94043**

**HAZNET 1000245045
 N/A**

Site 4 of 15 in cluster B

**Relative:
 Lower**

HAZNET:

**Actual:
 7 ft.**

Gepaid: CAD981968969
 Contact: Not reported
 Telephone: 0000000000
 Facility Addr2: Not reported
 Mailing Name: Not reported
 Mailing Address: 2660 MARINE WAY
 Mailing City,St,Zip: MOUNTAIN VIEW, CA 940430000
 Gen County: Santa Clara
 TSD EPA ID: CAT080010101
 TSD County: San Diego
 Waste Category: Liquids with halogenated organic compounds > 1000 mg/l
 Disposal Method: Transfer Station
 Tons: .2293
 Facility County: Santa Clara

Gepaid: CAD981968969
 Contact: Not reported
 Telephone: 0000000000
 Facility Addr2: Not reported
 Mailing Name: Not reported
 Mailing Address: 2660 MARINE WAY
 Mailing City,St,Zip: MOUNTAIN VIEW, CA 940430000
 Gen County: Santa Clara
 TSD EPA ID: CAD059494310
 TSD County: Santa Clara
 Waste Category: Unspecified aqueous solution
 Disposal Method: Disposal, Other
 Tons: .4586
 Facility County: Santa Clara

Gepaid: CAD981968969
 Contact: Not reported
 Telephone: 0000000000
 Facility Addr2: Not reported
 Mailing Name: Not reported
 Mailing Address: 2660 MARINE WAY
 Mailing City,St,Zip: MOUNTAIN VIEW, CA 940430000
 Gen County: Santa Clara
 TSD EPA ID: CAD059494310
 TSD County: Santa Clara
 Waste Category: Unspecified aqueous solution
 Disposal Method: Disposal, Other
 Tons: .2293
 Facility County: Santa Clara

Gepaid: CAD981968969
 Contact: Not reported
 Telephone: 0000000000

Map ID
Direction
Distance
Distance (ft.)
Elevation Site

MAP FINDINGS

Database(s) EDR ID Number
EPA ID Number

VLSI STANDARDS INC (Continued)

1000245045

Facility Addr2: Not reported
Mailing Name: Not reported
Mailing Address: 2660 MARINE WAY
Mailing City,St,Zip: MOUNTAIN VIEW, CA 940430000
Gen County: Santa Clara
TSD EPA ID: AZD049318009
TSD County: 99
Waste Category: Oxygenated solvents (acetone, butanol, ethyl acetate, etc.)
Disposal Method: Recycler
Tons: .0625
Facility County: Santa Clara

Gepaid: CAD981968969
Contact: Not reported
Telephone: 0000000000
Facility Addr2: Not reported
Mailing Name: Not reported
Mailing Address: 2660 MARINE WAY
Mailing City,St,Zip: MOUNTAIN VIEW, CA 940430000
Gen County: Santa Clara
TSD EPA ID: AZD049318009
TSD County: 99
Waste Category: Aqueous solution with less than 10% total organic residues
Disposal Method: Transfer Station
Tons: .2293
Facility County: Santa Clara

[Click this hyperlink](#) while viewing on your computer to access
1 additional CA_HAZNET: record(s) in the EDR Site Report.

**B18
ENE
< 1/8
623 ft.**

**CHARLSTON PROPERTY INC
2700 COAST AVE
MOUNTAIN VIEW, CA 94558**

**HAZNET S104573389
 N/A**

Site 5 of 15 in cluster B

**Relative:
Lower**

HAZNET:

**Actual:
7 ft.**

Gepaid: CAC002234881
Contact: CHARLSTON PROPERTY INC
Telephone: 4154935310
Facility Addr2: Not reported
Mailing Name: Not reported
Mailing Address: 3201 ASH ST
Mailing City,St,Zip: PALO ALTO, CA 943060000
Gen County: Santa Clara
TSD EPA ID: CAD028409019
TSD County: Los Angeles
Waste Category: Other organic solids
Disposal Method: Transfer Station
Tons: 0.8428
Facility County: Santa Clara

MAP FINDINGS

Map ID
 Direction
 Distance
 Distance (ft.)
 Elevation

Site

Database(s)

EDR ID Number
 EPA ID Number

B19 PACIFIC BELL P6-631
NNE 2750 MARINE WAY
 < 1/8 MOUNTAIN VIEW, CA 94041
 624 ft.

HIST UST U001594354
 N/A

Site 6 of 15 in cluster B

Relative:
Lower

HIST UST:

Actual:
 7 ft.

Region: STATE
 Facility ID: 00000016346
 Facility Type: Other
 Other Type: PHONE CO
 Total Tanks: 0001
 Contact Name: E.J. KOEHLER
 Telephone: 4155426758
 Owner Name: PACIFIC BELL
 Owner Address: 370 THIRD STRRET
 Owner City,St,Zip: SAN FRANCISCO, CA 94107

Tank Num: 001
 Container Num: D-75-8K
 Year Installed: 1975
 Tank Capacity: 00008000
 Tank Used for: PRODUCT
 Type of Fuel: DIESEL
 Tank Construction: Not reported
 Leak Detection: None

B20 TELEDYNE MEC
NNE 2751 MARINE WAY
 < 1/8 MOUNTAIN VIEW, CA 94041
 624 ft.

FINDS 1000201859
EMI CAD980882476
RCRA-NonGen

Site 7 of 15 in cluster B

Relative:
Lower

FINDS:

Other Pertinent Environmental Activity Identified at Site

Actual:
 7 ft.

RCRAInfo is a national information system that supports the Resource Conservation and Recovery Act (RCRA) program through the tracking of events and activities related to facilities that generate, transport, and treat, store, or dispose of hazardous waste. RCRAInfo allows RCRA program staff to track the notification, permit, compliance, and corrective action activities required under RCRA.

EMI:

Year: 1987
 Carbon Monoxide Emissions Tons/Yr: 43
 Air Basin: SF
 Facility ID: 1612
 Air District Name: BA
 SIC Code: 3673
 Air District Name: BAY AREA AQMD
 Community Health Air Pollution Info System: Not reported
 Consolidated Emission Reporting Rule: Not reported
 Total Organic Hydrocarbon Gases Tons/Yr: 0
 Reactive Organic Gases Tons/Yr: 0
 Carbon Monoxide Emissions Tons/Yr: 0
 NOX - Oxides of Nitrogen Tons/Yr: 0
 SOX - Oxides of Sulphur Tons/Yr: 0

Map ID
Direction
Distance
Distance (ft.)
Elevation Site

MAP FINDINGS

Database(s) EDR ID Number
EPA ID Number

TELEDYNE MEC (Continued)

1000201859

Particulate Matter Tons/Yr: 0
Part. Matter 10 Micrometers & Smlr Tons/Yr: 0

RCRA-NonGen:

Date form received by agency: 06/20/1994
Facility name: TELEDYNE MEC
Facility address: 2751 MARINE WAY
MOUNTAIN VIEW, CA 94041
EPA ID: CAD980882476
Mailing address: P O BOX 7127
MOUNTAIN VIEW, CA 940397127
Contact: WILLIAM E MORELAND
Contact address: 2751 MARINE WAY
MOUNTAIN VIEW, CA 94041
Contact country: US
Contact telephone: (415) 493-1770
Contact email: Not reported
EPA Region: 09
Classification: Non-Generator
Description: Handler: Non-Generators do not presently generate hazardous waste

Owner/Operator Summary:

Owner/operator name: TELEDYNE
Owner/operator address: 1274 TERRA BELLA AVE
MOUNTAIN VIEW, CA 94039
Owner/operator country: Not reported
Owner/operator telephone: (415) 555-1212
Legal status: Private
Owner/Operator Type: Owner
Owner/Op start date: Not reported
Owner/Op end date: Not reported

Owner/operator name: NOT REQUIRED
Owner/operator address: NOT REQUIRED
NOT REQUIRED, ME 99999
Owner/operator country: Not reported
Owner/operator telephone: (415) 555-1212
Legal status: Private
Owner/Operator Type: Operator
Owner/Op start date: Not reported
Owner/Op end date: Not reported

Handler Activities Summary:

U.S. importer of hazardous waste: Unknown
Mixed waste (haz. and radioactive): Unknown
Recycler of hazardous waste: No
Transporter of hazardous waste: No
Treater, storer or disposer of HW: No
Underground injection activity: No
On-site burner exemption: Unknown
Furnace exemption: Unknown
Used oil fuel burner: No
Used oil processor: No
User oil refiner: No
Used oil fuel marketer to burner: No
Used oil Specification marketer: No

Map ID
 Direction
 Distance
 Distance (ft.)
 Elevation

MAP FINDINGS

TELEDYNE MEC (Continued)

EDR ID Number
 EPA ID Number

1000201859

Used oil transfer facility: No
 Used oil transporter: No
 Off-site waste receiver: Commercial status unknown

Violation Status: No violations found

**B21
 NNE
 < 1/8
 624 ft.**

**PACIFIC BELL
 2750 MARINE WAY
 MOUNTAIN VIEW, CA 94040**

**FINDS 1000251279
 LUST CAT080021181**

**Cortese
 HIST LUST SANTA CLARA
 RCRA-NonGen**

Site 8 of 15 in cluster B

**Relative:
 Lower**

FINDS:
 Other Pertinent Environmental Activity Identified at Site

**Actual:
 7 ft.**

RCRAInfo is a national information system that supports the Resource Conservation and Recovery Act (RCRA) program through the tracking of events and activities related to facilities that generate, transport, and treat, store, or dispose of hazardous waste. RCRAInfo allows RCRA program staff to track the notification, permit, compliance, and corrective action activities required under RCRA.

LUST:

Region: STATE
 Case Type: Other ground water affected
 Cross Street: Not reported
 Enf Type: Not reported
 Funding: NOR
 How Discovered: Not reported
 How Stopped: Not reported
 Leak Cause: Not reported
 Leak Source: Not reported
 Global Id: T0608501011
 Stop Date: Not reported
 Confirm Leak: Not reported
 Workplan: Not reported
 Prelim Assess: 1988-08-04 00:00:00
 Pollution Char: Not reported
 Remed Plan: Not reported
 Remed Action: Not reported
 Monitoring: Not reported
 Close Date: 1999-06-29 00:00:00
 Discover Date: Not reported
 Enforcement Dt: Not reported
 Release Date: 1990-01-01 00:00:00
 Review Date: Not reported
 Enter Date: Not reported
 MTBE Date: 1998-08-07 00:00:00
 GW Qualifier: =
 Soil Qualifier: =
 Max MTBE GW ppb: 5
 Max MTBE Soil ppb: Not reported
 County: 43
 Org Name: Not reported
 Reg Board: San Francisco Bay Region
 Status: Case Closed
 Chemical: Gasoline

Map ID
Direction
Distance
Distance (ft.)
Elevation Site

MAP FINDINGS

Database(s) EDR ID Number
EPA ID Number

PACIFIC BELL (Continued)

1000251279

Contact Person: Not reported
Responsible Party: Irene Soto
RP Address: 2600 Camino Ramon
Interim: Not reported
Oversight Prgm: LUST
MTBE Class: Not reported
MTBE Conc: 1
MTBE Fuel: 1
MTBE Tested: MTBE Detected. Site tested for MTBE and MTBE detected
Staff: ZSC
Staff Initials: MM
Lead Agency: Local Agency
Local Agency: 43099L
Hydr Basin #: Not reported
Beneficial: MUN
Priority: Not reported
Cleanup Fund Id: Not reported
Work Suspended: Not reported
Local Case #: 06S2W08A01f
Case Number: Not reported
Qty Leaked: Not reported
Abate Method: Not reported
Operator: Not reported
Water System Name: Not reported
Well Name: Not reported
Distance To Lust: 0
Waste Discharge Global ID: Not reported
Waste Disch Assigned Name: Not reported
Summary: Not reported

LUST:

Region: 2
Facility Status: Case Closed
Facility Id: Not reported
Case Number: 06S2W08A01f
How Discovered: Not reported
Leak Cause: Not reported
Leak Source: Not reported
Date Leak Confirmed: Not reported
Oversight Program: LUST
Prelim. Site Assesment Wokplan Submitted: Not reported
Preliminary Site Assesment Began: 8/4/1988
Pollution Characterization Began: Not reported
Pollution Remediation Plan Submitted: Not reported
Date Remediation Action Underway: Not reported
Date Post Remedial Action Monitoring Began: Not reported

Cortese:

Region: CORTESE
Facility Addr2: 2750 MARINE WY

HIST LUST SANTA CLARA:

Region: SANTA CLARA
SCVWD ID: 06S2W08A01
Region Code: 2
Oversite Agency: SCVWD

Map ID
Direction
Distance
Distance (ft.)
Elevation

MAP FINDINGS

PACIFIC BELL (Continued)

EDR ID Number
EPA ID Number

Database(s)

1000251279

Date Listed: 1991-01-01 00:00:00
Closed Date: 1999-06-29 00:00:00

RCRA-NonGen:

Date form received by agency: 09/02/1997
Facility name: PACIFIC BELL
Facility address: 2750 MARINE WAY
MOUNTAIN VIEW, CA 94040
EPA ID: CAT080021181
Mailing address: 2NORTH SECOND ST ROOM 1125
SAN JOSE, CA 95113
Contact: ENVIRONMENTAL MANAGER
Contact address: 2750 MARINE WAY
MOUNTAIN VIEW, CA 94040
Contact country: US
Contact telephone: (408) 491-6029
Contact email: Not reported
EPA Region: 09
Classification: Non-Generator
Description: Handler: Non-Generators do not presently generate hazardous waste

Owner/Operator Summary:

Owner/operator name: THE PACIFIC TELEPHONE AND TELEGRAPH CO
Owner/operator address: NOT REQUIRED
NOT REQUIRED, ME 99999
Owner/operator country: Not reported
Owner/operator telephone: (415) 555-1212
Legal status: Private
Owner/Operator Type: Owner
Owner/Op start date: Not reported
Owner/Op end date: Not reported

Handler Activities Summary:

U.S. importer of hazardous waste: Unknown
Mixed waste (haz. and radioactive): Unknown
Recycler of hazardous waste: No
Transporter of hazardous waste: No
Treater, storer or disposer of HW: No
Underground injection activity: No
On-site burner exemption: Unknown
Furnace exemption: Unknown
Used oil fuel burner: No
Used oil processor: No
Used oil refiner: No
Used oil fuel marketer to burner: No
Used oil Specification marketer: No
Used oil transfer facility: No
Used oil transporter: No
Off-site waste receiver: Commercial status unknown

Historical Generators:

Date form received by agency: 09/01/1996
Facility name: PACIFIC BELL
Classification: Small Quantity Generator

Map ID
 Direction
 Distance
 Distance (ft.)
 Elevation

MAP FINDINGS

PACIFIC BELL (Continued)

EDR ID Number
 EPA ID Number

1000251279

Date form received by agency: 01/19/1981
 Facility name: PACIFIC BELL
 Classification: Large Quantity Generator

 Violation Status: No violations found

**B22
 NNE
 < 1/8
 624 ft.**

**G L ROSS INC
 2751 MARINE WAY
 MOUNTAIN VIEW, CA 94043**

**HAZNET S102797011
 N/A**

Site 9 of 15 in cluster B

**Relative:
 Lower**

HAZNET:
 Gepaid: CAC000909480
 Contact: GL ROSS INC
 Telephone: 0000000000
 Facility Addr2: Not reported
 Mailing Name: Not reported
 Mailing Address: 2751 MARINE WAY
 Mailing City,St,Zip: MOUNTAIN VIEW, CA 940430000
 Gen County: Santa Clara
 TSD EPA ID: CAD009452657
 TSD County: San Mateo
 Waste Category: Unspecified solvent mixture Waste
 Disposal Method: Recycler
 Tons: .2293
 Facility County: Santa Clara

**Actual:
 7 ft.**

Gepaid: CAC000909480
 Contact: GL ROSS INC
 Telephone: 0000000000
 Facility Addr2: Not reported
 Mailing Name: Not reported
 Mailing Address: 2751 MARINE WAY
 Mailing City,St,Zip: MOUNTAIN VIEW, CA 940430000
 Gen County: Santa Clara
 TSD EPA ID: CAD009452657
 TSD County: San Mateo
 Waste Category: Unspecified solvent mixture Waste
 Disposal Method: Recycler
 Tons: .6879
 Facility County: Santa Clara

Gepaid: CAC000909480
 Contact: GL ROSS INC
 Telephone: 0000000000
 Facility Addr2: Not reported
 Mailing Name: Not reported
 Mailing Address: 2751 MARINE WAY
 Mailing City,St,Zip: MOUNTAIN VIEW, CA 940430000
 Gen County: Santa Clara
 TSD EPA ID: CAD009452657
 TSD County: San Mateo
 Waste Category: Unspecified solvent mixture Waste
 Disposal Method: Recycler
 Tons: .6879
 Facility County: Santa Clara

Gepaid: CAC000909480

Map ID
 Direction
 Distance
 Distance (ft.)
 Elevation Site

MAP FINDINGS

Database(s) EDR ID Number
 EPA ID Number

G L ROSS INC (Continued)

S102797011

Contact: GL ROSS INC
 Telephone: 0000000000
 Facility Addr2: Not reported
 Mailing Name: Not reported
 Mailing Address: 2751 MARINE WAY
 Mailing City,St,Zip: MOUNTAIN VIEW, CA 940430000
 Gen County: Santa Clara
 TSD EPA ID: CAD009452657
 TSD County: San Mateo
 Waste Category: Unspecified solvent mixture Waste
 Disposal Method: Recycler
 Tons: .2293
 Facility County: Santa Clara

[Click this hyperlink](#) while viewing on your computer to access
 -1 additional CA_HAZNET: record(s) in the EDR Site Report.

**B23
 NNE
 < 1/8
 624 ft.**

**PACIFIC BELL
 2750 MARINE WAY
 , CA**

**LUST S107996460
 N/A**

Site 10 of 15 in cluster B

**Relative:
 Lower**

LUST:
 Region: SANTA CLARA
 SCVWD ID: 06S2W08A01f
 Closed Date: 6/29/1999
 Lop Number: 14-280

**Actual:
 7 ft.**

**B24
 ENE
 1/8-1/4
 670 ft.**

**SAN FRANCISCO NEWSPAPER AGENCY
 2673 COAST AVE
 MOUNTAIN VIEW, CA 94043**

**LUST S101630212
 SLIC N/A
 CA FID UST
 HIST LUST SANTA CLARA
 SWEEPS UST**

Site 11 of 15 in cluster B

**Relative:
 Lower**

LUST:
 Region: STATE
 Case Type: Other ground water affected
 Cross Street: Not reported
 Enf Type: Not reported
 Funding: Not reported
 How Discovered: Not reported
 How Stopped: Not reported
 Leak Cause: Not reported
 Leak Source: Not reported
 Global Id: T0608501234
 Stop Date: Not reported
 Confirm Leak: Not reported
 Workplan: Not reported
 Prelim Assess: 1989-05-02 00:00:00
 Pollution Char: 1989-05-02 00:00:00
 Remed Plan: Not reported
 Remed Action: Not reported
 Monitoring: Not reported
 Close Date: 1996-03-18 00:00:00
 Discover Date: Not reported

**Actual:
 7 ft.**

Map ID
Direction
Distance
Distance (ft.)
Elevation Site

MAP FINDINGS

Database(s) EDR ID Number
EPA ID Number

SAN FRANCISCO NEWSPAPER AGENCY (Continued)

S101630212

Enforcement Dt: Not reported
Release Date: 1989-01-05 00:00:00
Review Date: Not reported
Enter Date: Not reported
MTBE Date: Not reported
GW Qualifier: =
Soil Qualifier: Not reported
Max MTBE GW ppb: Not reported
Max MTBE Soil ppb: Not reported
County: 43
Org Name: Not reported
Reg Board: San Francisco Bay Region
Status: Case Closed
Chemical: Gasoline
Contact Person: Not reported
Responsible Party: Richard T. Peery, Trustee
RP Address: 925 Mission St.
Interim: Not reported
Oversight Prgm: LUST
MTBE Class: *
MTBE Conc: 0
MTBE Fuel: 1
MTBE Tested: Site NOT Tested for MTBE.Includes Unknown and Not Analyzed.
Staff: ZSC
Staff Initials: LD
Lead Agency: Local Agency
Local Agency: 43099L
Hydr Basin #: Not reported
Beneficial: MUN
Priority: Not reported
Cleanup Fund Id: Not reported
Work Suspended: Not reported
Local Case #: 06S2W08A02f
Case Number: Not reported
Qty Leaked: Not reported
Abate Method: Not reported
Operator: Not reported
Water System Name: Not reported
Well Name: Not reported
Distance To Lust: 0
Waste Discharge Global ID: Not reported
Waste Disch Assigned Name: Not reported
Summary: Not reported

Region: STATE
Case Type: Undefined
Cross Street: Not reported
Enf Type: Not reported
Funding: Not reported
How Discovered: Tank Closure
How Stopped: Not reported
Leak Cause: UNK
Leak Source: UNK
Global Id: T0608591670
Stop Date: Not reported
Confirm Leak: Not reported
Workplan: 1993-01-30 00:00:00

Map ID
Direction
Distance
Distance (ft.)
Elevation Site

MAP FINDINGS

Database(s) EDR ID Number
EPA ID Number

SAN FRANCISCO NEWSPAPER AGENCY (Continued)

S101630212

Prelim Assess: Not reported
Pollution Char: Not reported
Remed Plan: Not reported
Remed Action: Not reported
Monitoring: Not reported
Close Date: Not reported
Discover Date: Not reported
Enforcement Dt: Not reported
Release Date: 1988-01-01 00:00:00
Review Date: Not reported
Enter Date: Not reported
MTBE Date: Not reported
GW Qualifier: Not reported
Soil Qualifier: Not reported
Max MTBE GW ppb: Not reported
Max MTBE Soil ppb: Not reported
County: 43
Org Name: Not reported
Reg Board: San Francisco Bay Region
Status: Preliminary site assessment workplan submitted
Chemical: Solvents
Contact Person: Not reported
Responsible Party: BLANK RP
RP Address: Not reported
Interim: Not reported
Oversight Prgm: Spills, Leaks, Investigations and Cleanup UST
MTBE Class: *
MTBE Conc: 0
MTBE Fuel: 0
MTBE Tested: Not Required to be Tested.
Staff: CTH
Staff Initials: UNK
Lead Agency: Regional Board
Local Agency: 43099L
Hydr Basin #: Santa Clara Basin (2)
Beneficial: Not reported
Priority: Not reported
Cleanup Fund Id: Not reported
Work Suspended: No
Local Case #: Not reported
Case Number: 43S0682
Qty Leaked: 0
Abate Method: Not reported
Operator: Not reported
Water System Name: Not reported
Well Name: Not reported
Distance To Lust: 0
Waste Discharge Global ID: Not reported
Waste Disch Assigned Name: Not reported
Summary: Not reported

LUST:

Region: 2
Facility Status: Case Closed
Facility Id: Not reported
Case Number: 06S2W08A02f
How Discovered: Not reported

Map ID
Direction
Distance
Distance (ft.)
Elevation

MAP FINDINGS

Database(s)
EDR ID Number
EPA ID Number

SAN FRANCISCO NEWSPAPER AGENCY (Continued)

S101630212

Leak Cause: Not reported
Leak Source: Not reported
Date Leak Confirmed: Not reported
Oversight Program: LUST
Prelim. Site Assessment Workplan Submitted: Not reported
Preliminary Site Assessment Began: 5/2/1989
Pollution Characterization Began: 5/2/1989
Pollution Remediation Plan Submitted: Not reported
Date Remediation Action Underway: Not reported
Date Post Remedial Action Monitoring Began: Not reported

SLIC:

Region: 2
Facility ID: 43S0682
Facility Status: Preliminary site assessment workplan submitted
Date Closed: Not reported
Local Case #: Not reported
How Discovered: Tank Closure
Leak Cause: UNK
Leak Source: UNK
Date Confirmed: Not reported
Date Prelim Site Assmnt Workplan Submitted: 1/30/1993
Date Preliminary Site Assessment Began: Not reported
Date Pollution Characterization Began: Not reported
Date Remediation Plan Submitted: Not reported
Date Remedial Action Underway: Not reported
Date Post Remedial Action Monitoring Began: Not reported

CA FID UST:

Facility ID: 43001276
Regulated By: UTNKI
Regulated ID: 00020358
Cortese Code: Not reported
SIC Code: Not reported
Facility Phone: 4159690976
Mail To: Not reported
Mailing Address: 590 BRANNAN ST
Mailing Address 2: Not reported
Mailing City,St,Zip: MOUNTAIN VIEW 94043
Contact: Not reported
Contact Phone: Not reported
DUNS Number: Not reported
NPDES Number: Not reported
EPA ID: Not reported
Comments: Not reported
Status: Inactive

HIST LUST SANTA CLARA:

Region: SANTA CLARA
SCVWD ID: 06S2W08A02
Region Code: 2
Oversite Agency: SCVWD
Date Listed: 1990-01-01 00:00:00
Closed Date: 1996-03-18 00:00:00

Map ID
Direction
Distance
Distance (ft.)
Elevation Site

MAP FINDINGS

Database(s) EDR ID Number
EPA ID Number

SAN FRANCISCO NEWSPAPER AGENCY (Continued)

S101630212

SWEEPS UST:

Status: Not reported
Comp Number: 20358
Number: Not reported
Board Of Equalization: Not reported
Ref Date: Not reported
Act Date: Not reported
Created Date: Not reported
Tank Status: Not reported
Owner Tank Id: Not reported
Swrcb Tank Id: 43-005-020358-000001
Actv Date: Not reported
Capacity: 10000
Tank Use: M.V. FUEL
Stg: PRODUCT
Content: LEADED
Number Of Tanks: 3

Status: Not reported
Comp Number: 20358
Number: Not reported
Board Of Equalization: Not reported
Ref Date: Not reported
Act Date: Not reported
Created Date: Not reported
Tank Status: Not reported
Owner Tank Id: Not reported
Swrcb Tank Id: 43-005-020358-000002
Actv Date: Not reported
Capacity: 12000
Tank Use: M.V. FUEL
Stg: PRODUCT
Content: LEADED
Number Of Tanks: Not reported

Status: Not reported
Comp Number: 20358
Number: Not reported
Board Of Equalization: Not reported
Ref Date: Not reported
Act Date: Not reported
Created Date: Not reported
Tank Status: Not reported
Owner Tank Id: Not reported
Swrcb Tank Id: 43-005-020358-000003
Actv Date: Not reported
Capacity: 500
Tank Use: M.V. FUEL
Stg: WASTE
Content: Not reported
Number Of Tanks: Not reported

MAP FINDINGS

Map ID
 Direction
 Distance
 Distance (ft.)
 Elevation

Site

Database(s)

EDR ID Number
 EPA ID Number

B25 **SAN FRANCISCO NEWSPAPER AGENCY**
ENE **2673 COAST AVE**
1/8-1/4 **MOUNTAIN VIEW, CA 94043**
670 ft.

HIST UST **U001594412**
 N/A

Site 12 of 15 in cluster B

Relative:
Lower

HIST UST:

Actual:
7 ft.

Region: STATE
 Facility ID: 00000020358
 Facility Type: Other
 Other Type: NEWSPAPER
 Total Tanks: 0003
 Contact Name: GREGORY PRADO
 Telephone: 4159690976
 Owner Name: CHRONICLE PUBLISHING CO., S.F.
 Owner Address: 975 MISSION STREET
 Owner City,St,Zip: SAN FRANCISCO, CA 94103

Tank Num: 001
 Container Num: M1
 Year Installed: 1968
 Tank Capacity: 00010000
 Tank Used for: PRODUCT
 Type of Fuel: REGULAR
 Tank Construction: 1/4 inches
 Leak Detection: None

Tank Num: 002
 Container Num: M2
 Year Installed: 1979
 Tank Capacity: 00012000
 Tank Used for: PRODUCT
 Type of Fuel: REGULAR
 Tank Construction: 1/4 inches
 Leak Detection: None

Tank Num: 003
 Container Num: M-3
 Year Installed: 1965
 Tank Capacity: 00000500
 Tank Used for: WASTE
 Type of Fuel: 06
 Tank Construction: 1/4 inches
 Leak Detection: None

B26 **SAN FRANCISCO NEWSPAPER AGENCY**
ENE **2673 COAST AVE**
1/8-1/4 **, CA**
670 ft.

LUST **S107996685**
 N/A

Site 13 of 15 in cluster B

Relative:
Lower

LUST:

Actual:
7 ft.

Region: SANTA CLARA
 SCVWD ID: 06S2W08A02f
 Closed Date: 3/18/1996
 Lop Number: 14-030

MAP FINDINGS

Map ID
 Direction
 Distance
 Distance (ft.)
 Elevation

Site

Database(s)

EDR ID Number
 EPA ID Number

B27 **SAN FRANCISCO NEWSPAPER A**
ENE **2673 COAST**
1/8-1/4 **MOUNTAIN VIEW, CA 94043**
670 ft.

Cortese **S105033961**
 N/A

Site 14 of 15 in cluster B

Relative:
Lower

Cortese:
 Region: CORTESE
 Facility Addr2: Not reported

Actual:
7 ft.

B28 **SAN FRANCISCO NEWSPAPER AGENCY**
ENE **2673 COAST AVE**
1/8-1/4 **MOUNTAIN VIEW, CA 94043**
670 ft.

HIST UST **U001594411**
 N/A

Site 15 of 15 in cluster B

Relative:
Lower

HIST UST:
 Region: STATE
 Facility ID: 00000064960
 Facility Type: Other
 Other Type: MAINTENANCE YARD
 Total Tanks: 0003
 Contact Name: STEVE LEWIS
 Telephone: 4159690976
 Owner Name: CHARLESTON PROPERTIES
 Owner Address: 755 PAGE MILL ROAD
 Owner City,St,Zip: PALO ALTO, CA 94304

Actual:
7 ft.

Tank Num: 001
 Container Num: TANK #THRE
 Year Installed: 1968
 Tank Capacity: 00000250
 Tank Used for: WASTE
 Type of Fuel: WASTE OIL
 Tank Construction: Not reported
 Leak Detection: Stock Inventor

Tank Num: 002
 Container Num: TANK #TWO
 Year Installed: 1980
 Tank Capacity: 00012000
 Tank Used for: PRODUCT
 Type of Fuel: REGULAR
 Tank Construction: Not reported
 Leak Detection: Stock Inventor

Tank Num: 003
 Container Num: TANK #ONE
 Year Installed: 1968
 Tank Capacity: 00010000
 Tank Used for: PRODUCT
 Type of Fuel: REGULAR
 Tank Construction: Not reported
 Leak Detection: Stock Inventor

MAP FINDINGS

Map ID
 Direction
 Distance
 Distance (ft.)
 Elevation

Site

Database(s)

EDR ID Number
 EPA ID Number

C29
SE
1/8-1/4
682 ft.

BELL INDUSTRIES INC PRECISION METALCRAFT DIV
2637 MARINE WAY
MOUNTAIN VIEW, CA 94043

RCRA-SQG
FINDS
HAZNET
SLIC
EMI

1000274386
CAD981973472

Site 1 of 5 in cluster C

Relative:
Lower

RCRA-SQG:

Date form received by agency: 10/12/2000

Actual:
8 ft.

Facility name: BELL IND PRECISION METAL CRAFT DIV
 Site name: MASS PRECISION SHEETMETAL/BELL IND. INC.
 Facility address: 2637 MARINE WAY
 MT VIEW, CA 94043

EPA ID: CAD981973472

Contact: MARTIN WESLEY

Contact address: Not reported

Contact address: Not reported

Contact country: Not reported

Contact telephone: (650) 526-7317

Contact email: Not reported

EPA Region: 09

Classification: Small Small Quantity Generator

Description: Handler: generates more than 100 and less than 1000 kg of hazardous waste during any calendar month and accumulates less than 6000 kg of hazardous waste at any time; or generates 100 kg or less of hazardous waste during any calendar month, and accumulates more than 1000 kg of hazardous waste at any time

Handler Activities Summary:

U.S. importer of hazardous waste: Unknown
 Mixed waste (haz. and radioactive): Unknown
 Recycler of hazardous waste: Unknown
 Transporter of hazardous waste: Unknown
 Treater, storer or disposer of HW: No
 Underground injection activity: Unknown
 On-site burner exemption: Unknown
 Furnace exemption: Unknown
 Used oil fuel burner: Unknown
 Used oil processor: Unknown
 User oil refiner: Unknown
 Used oil fuel marketer to burner: Unknown
 Used oil Specification marketer: Unknown
 Used oil transfer facility: Unknown
 Used oil transporter: Unknown
 Off-site waste receiver: Commercial status unknown

Historical Generators:

Date form received by agency: 03/04/1999
 Facility name: BELL IND PRECISION METAL CRAFT DIV
 Site name: BELL INDUSTRIES, PRECISION METALCRAFT
 Classification: Large Quantity Generator

Date form received by agency: 02/27/1996
 Facility name: BELL IND PRECISION METAL CRAFT DIV
 Site name: BELL INDUSTRIES
 Classification: Large Quantity Generator

Date form received by agency: 03/29/1994
 Facility name: BELL IND PRECISION METAL CRAFT DIV

Map ID
Direction
Distance
Distance (ft.)
Elevation

MAP FINDINGS

BELL INDUSTRIES INC PRECISION METALCRAFT DIV (Continued)

EDR ID Number
EPA ID Number

Database(s)

1000274386

Site name: BELL INDUSTRIES, PMD
Classification: Large Quantity Generator

Date form received by agency: 02/28/1992
Facility name: BELL IND PRECISION METAL CRAFT DIV
Site name: BELL INDUSTRIES, PRECISION METALS DIVISI
Classification: Large Quantity Generator

Date form received by agency: 08/22/1990
Facility name: BELL IND PRECISION METAL CRAFT DIV
Classification: Large Quantity Generator

Date form received by agency: 05/04/1987
Facility name: BELL IND PRECISION METAL CRAFT DIV
Classification: Small Quantity Generator

Violation Status: No violations found

FINDS:

Other Pertinent Environmental Activity Identified at Site

AFS (Aerometric Information Retrieval System (AIRS) Facility Subsystem) replaces the former Compliance Data System (CDS), the National Emission Data System (NEDS), and the Storage and Retrieval of Aerometric Data (SAROAD). AIRS is the national repository for information concerning airborne pollution in the United States. AFS is used to track emissions and compliance data from industrial plants. AFS data are utilized by states to prepare State Implementation Plans to comply with regulatory programs and by EPA as an input for the estimation of total national emissions. AFS is undergoing a major redesign to support facility operating permits required under Title V of the Clean Air Act.

TRIS (Toxics Release Inventory System) contains information from facilities on the amounts of over 300 listed toxic chemicals that these facilities release directly to air, water, land, or that are transported off-site.

The NEI (National Emissions Inventory) database contains information on stationary and mobile sources that emit criteria air pollutants and their precursors, as well as hazardous air pollutants (HAPs).

RCRAInfo is a national information system that supports the Resource Conservation and Recovery Act (RCRA) program through the tracking of events and activities related to facilities that generate, transport, and treat, store, or dispose of hazardous waste. RCRAInfo allows RCRA program staff to track the notification, permit, compliance, and corrective action activities required under RCRA.

HAZNET:

Gepaid: CAD981973472
Contact: BELL INDUSTRIES, INC.
Telephone: 3108262355
Facility Addr2: Not reported
Mailing Name: Not reported
Mailing Address: 2637 MARINE WAY

Map ID
Direction
Distance
Distance (ft.)
Elevation Site

MAP FINDINGS

Database(s) EDR ID Number
EPA ID Number

BELL INDUSTRIES INC PRECISION METALCRAFT DIV (Continued)

1000274386

Mailing City,St,Zip: MOUNTAIN VIEW, CA 940431125
Gen County: 1
TSD EPA ID: CAD008302903
TSD County: Los Angeles
Waste Category: Liquids with halogenated organic compounds > 1000 mg/l
Disposal Method: Transfer Station
Tons: 1.1467
Facility County: 1

Gepaid: CAD981973472
Contact: BELL INDUSTRIES, INC.
Telephone: 3108262355
Facility Addr2: Not reported
Mailing Name: Not reported
Mailing Address: 2637 MARINE WAY
Mailing City,St,Zip: MOUNTAIN VIEW, CA 940431125
Gen County: 1
TSD EPA ID: CAD053044053
TSD County: 1
Waste Category: Hydrocarbon solvents (benzene, hexane, Stoddard, etc.)
Disposal Method: Transfer Station
Tons: .2834
Facility County: 1

Gepaid: CAD981973472
Contact: BELL INDUSTRIES, INC.
Telephone: 3108262355
Facility Addr2: Not reported
Mailing Name: Not reported
Mailing Address: 2637 MARINE WAY
Mailing City,St,Zip: MOUNTAIN VIEW, CA 940431125
Gen County: 1
TSD EPA ID: CAL000161743
TSD County: Santa Clara
Waste Category: Unspecified oil-containing waste
Disposal Method: Transfer Station
Tons: .3753
Facility County: 1

Gepaid: CAD981973472
Contact: BELL INDUSTRIES, INC.
Telephone: 3108262355
Facility Addr2: Not reported
Mailing Name: Not reported
Mailing Address: 2637 MARINE WAY
Mailing City,St,Zip: MOUNTAIN VIEW, CA 940431125
Gen County: 1
TSD EPA ID: CAL000161743
TSD County: Santa Clara
Waste Category: Waste oil and mixed oil
Disposal Method: Recycler
Tons: 4.0866
Facility County: 1

Gepaid: CAD981973472
Contact: BELL INDUSTRIES, INC.
Telephone: 3108262355

Map ID
Direction
Distance
Distance (ft.)
Elevation Site

MAP FINDINGS

Database(s) EDR ID Number
EPA ID Number

BELL INDUSTRIES INC PRECISION METALCRAFT DIV (Continued)

1000274386

Facility Addr2: Not reported
Mailing Name: Not reported
Mailing Address: 2637 MARINE WAY
Mailing City,St,Zip: MOUNTAIN VIEW, CA 940431125
Gen County: 1
TSD EPA ID: CAT000646117
TSD County: Kings
Waste Category: Halogenated solvents (chloroform, methyl chloride, perchloroethylene, etc.)
Disposal Method: Disposal, Land Fill
Tons: 348.9192
Facility County: 1

[Click this hyperlink](#) while viewing on your computer to access 108 additional CA_HAZNET: record(s) in the EDR Site Report.

SLIC:

Region: STATE
Global Id: SL18393813
Assigned Name: SLICSITE
Lead Agency Contact: Not reported
Lead Agency: Not reported
Lead Agency Case Number: Not reported
Responsible Party: CHARLES TROY
Recent Dtw: Not reported
Substance Released: VOC
Facility Status: Remedial Action Underway

SLIC:

Region: 2
Facility ID: SL18393813
Facility Status: Remedial action (cleanup) Underway
Date Closed: Not reported
Local Case #: Not reported
How Discovered: RPR
Leak Cause: Not reported
Leak Source: Not reported
Date Confirmed: Not reported
Date Prelim Site Assmnt Workplan Submitted: Not reported
Date Preliminary Site Assessment Began: Not reported
Date Pollution Characterization Began: Not reported
Date Remediation Plan Submitted: Not reported
Date Remedial Action Underway: Not reported
Date Post Remedial Action Monitoring Began: Not reported

EMI:

Year: 1987
Carbon Monoxide Emissions Tons/Yr: 43
Air Basin: SF
Facility ID: 707
Air District Name: BA
SIC Code: 3549
Air District Name: BAY AREA AQMD
Community Health Air Pollution Info System: Not reported
Consolidated Emission Reporting Rule: Not reported
Total Organic Hydrocarbon Gases Tons/Yr: 3

Map ID
Direction
Distance
Distance (ft.)
Elevation Site

MAP FINDINGS

Database(s) EDR ID Number
EPA ID Number

BELL INDUSTRIES INC PRECISION METALCRAFT DIV (Continued)

1000274386

Reactive Organic Gases Tons/Yr:	1
Carbon Monoxide Emissions Tons/Yr:	0
NOX - Oxides of Nitrogen Tons/Yr:	0
SOX - Oxides of Sulphur Tons/Yr:	0
Particulate Matter Tons/Yr:	0
Part. Matter 10 Micrometers & Smlr Tons/Yr:	0
Year:	1990
Carbon Monoxide Emissions Tons/Yr:	43
Air Basin:	SF
Facility ID:	707
Air District Name:	BA
SIC Code:	3549
Air District Name:	BAY AREA AQMD
Community Health Air Pollution Info System:	Not reported
Consolidated Emission Reporting Rule:	Not reported
Total Organic Hydrocarbon Gases Tons/Yr:	22
Reactive Organic Gases Tons/Yr:	9
Carbon Monoxide Emissions Tons/Yr:	0
NOX - Oxides of Nitrogen Tons/Yr:	0
SOX - Oxides of Sulphur Tons/Yr:	0
Particulate Matter Tons/Yr:	0
Part. Matter 10 Micrometers & Smlr Tons/Yr:	0
Year:	1993
Carbon Monoxide Emissions Tons/Yr:	43
Air Basin:	SF
Facility ID:	707
Air District Name:	BA
SIC Code:	3549
Air District Name:	BAY AREA AQMD
Community Health Air Pollution Info System:	Not reported
Consolidated Emission Reporting Rule:	Not reported
Total Organic Hydrocarbon Gases Tons/Yr:	13
Reactive Organic Gases Tons/Yr:	5
Carbon Monoxide Emissions Tons/Yr:	0
NOX - Oxides of Nitrogen Tons/Yr:	0
SOX - Oxides of Sulphur Tons/Yr:	0
Particulate Matter Tons/Yr:	0
Part. Matter 10 Micrometers & Smlr Tons/Yr:	0
Year:	1995
Carbon Monoxide Emissions Tons/Yr:	43
Air Basin:	SF
Facility ID:	707
Air District Name:	BA
SIC Code:	3549
Air District Name:	BAY AREA AQMD
Community Health Air Pollution Info System:	Not reported
Consolidated Emission Reporting Rule:	Not reported
Total Organic Hydrocarbon Gases Tons/Yr:	20
Reactive Organic Gases Tons/Yr:	8
Carbon Monoxide Emissions Tons/Yr:	0
NOX - Oxides of Nitrogen Tons/Yr:	0
SOX - Oxides of Sulphur Tons/Yr:	0
Particulate Matter Tons/Yr:	0
Part. Matter 10 Micrometers & Smlr Tons/Yr:	0

Map ID
Direction
Distance
Distance (ft.)
Elevation Site

MAP FINDINGS

Database(s) EDR ID Number
EPA ID Number

BELL INDUSTRIES INC PRECISION METALCRAFT DIV (Continued)

1000274386

Year: 1996
Carbon Monoxide Emissions Tons/Yr: 43
Air Basin: SF
Facility ID: 707
Air District Name: BA
SIC Code: 3549
Air District Name: BAY AREA AQMD
Community Health Air Pollution Info System: Not reported
Consolidated Emission Reporting Rule: Not reported
Total Organic Hydrocarbon Gases Tons/Yr: 20
Reactive Organic Gases Tons/Yr: 8
Carbon Monoxide Emissions Tons/Yr: 0
NOX - Oxides of Nitrogen Tons/Yr: 0
SOX - Oxides of Sulphur Tons/Yr: 0
Particulate Matter Tons/Yr: 0
Part. Matter 10 Micrometers & Smlr Tons/Yr: 0

Year: 1997
Carbon Monoxide Emissions Tons/Yr: 43
Air Basin: SF
Facility ID: 707
Air District Name: BA
SIC Code: 3549
Air District Name: BAY AREA AQMD
Community Health Air Pollution Info System: Not reported
Consolidated Emission Reporting Rule: Not reported
Total Organic Hydrocarbon Gases Tons/Yr: 3
Reactive Organic Gases Tons/Yr: 1
Carbon Monoxide Emissions Tons/Yr: 0
NOX - Oxides of Nitrogen Tons/Yr: 0
SOX - Oxides of Sulphur Tons/Yr: 0
Particulate Matter Tons/Yr: 0
Part. Matter 10 Micrometers & Smlr Tons/Yr: 0

Year: 1998
Carbon Monoxide Emissions Tons/Yr: 43
Air Basin: SF
Facility ID: 707
Air District Name: BA
SIC Code: 3699
Air District Name: BAY AREA AQMD
Community Health Air Pollution Info System: Not reported
Consolidated Emission Reporting Rule: Not reported
Total Organic Hydrocarbon Gases Tons/Yr: 0
Reactive Organic Gases Tons/Yr: 0
Carbon Monoxide Emissions Tons/Yr: 0
NOX - Oxides of Nitrogen Tons/Yr: 0
SOX - Oxides of Sulphur Tons/Yr: 0
Particulate Matter Tons/Yr: 0
Part. Matter 10 Micrometers & Smlr Tons/Yr: 0

Year: 1999
Carbon Monoxide Emissions Tons/Yr: 43
Air Basin: SF
Facility ID: 707
Air District Name: BA
SIC Code: 4953

Map ID
 Direction
 Distance
 Distance (ft.)
 Elevation Site

MAP FINDINGS

Database(s) EDR ID Number
 EPA ID Number

BELL INDUSTRIES INC PRECISION METALCRAFT DIV (Continued)

1000274386

Air District Name: BAY AREA AQMD
 Community Health Air Pollution Info System: Not reported
 Consolidated Emission Reporting Rule: Not reported
 Total Organic Hydrocarbon Gases Tons/Yr: 1
 Reactive Organic Gases Tons/Yr: 1
 Carbon Monoxide Emissions Tons/Yr: 0
 NOX - Oxides of Nitrogen Tons/Yr: 0
 SOX - Oxides of Sulphur Tons/Yr: 0
 Particulate Matter Tons/Yr: 0
 Part. Matter 10 Micrometers & Smlr Tons/Yr: 0

Year: 2000
 Carbon Monoxide Emissions Tons/Yr: 43
 Air Basin: SF
 Facility ID: 707
 Air District Name: BA
 SIC Code: 4953
 Air District Name: BAY AREA AQMD
 Community Health Air Pollution Info System: Not reported
 Consolidated Emission Reporting Rule: Not reported
 Total Organic Hydrocarbon Gases Tons/Yr: 1
 Reactive Organic Gases Tons/Yr: 1
 Carbon Monoxide Emissions Tons/Yr: 0
 NOX - Oxides of Nitrogen Tons/Yr: 0
 SOX - Oxides of Sulphur Tons/Yr: 0
 Particulate Matter Tons/Yr: 0
 Part. Matter 10 Micrometers & Smlr Tons/Yr: 0

**C30
 SE
 1/8-1/4
 682 ft.**

**DRAWBRIDGE PARTNERS
 2637 MARINE WY
 MOUNTAIN VIEW, CA 94043**

**HAZNET S105083711
 N/A**

Site 2 of 5 in cluster C

**Relative:
 Lower**

HAZNET:
 Gepaid: CAC001440704
 Contact: DRAWBRIDGE PARTNERS
 Telephone: 6508129806
 Facility Addr2: Not reported
 Mailing Name: Not reported
 Mailing Address: 2483 E BAYSHORE RD STE 102
 Mailing City,St,Zip: PALO ALTO, CA 943030000
 Gen County: Santa Clara
 TSD EPA ID: CAD028409019
 TSD County: Los Angeles
 Waste Category: Other organic solids
 Disposal Method: Transfer Station
 Tons: 12.6420
 Facility County: Santa Clara

**Actual:
 8 ft.**

MAP FINDINGS

Map ID			EDR ID Number
Direction			EPA ID Number
Distance			
Distance (ft.)			
Elevation	Site	Database(s)	

C31 **SUN MICROSYSTEMS INC**
SE **2632 MARINE WAY**
1/8-1/4 **MOUNTAIN VIEW, CA 94043**
716 ft.

HAZNET **S102825861**
N/A

Site 3 of 5 in cluster C

Relative:
Lower

HAZNET:
 Gepaid: CAL920425562
 Contact: SUN MICROSYSTEMS INC
 Telephone: 6507867874
 Facility Addr2: Not reported
 Mailing Name: Not reported
 Mailing Address: 901 SAN ANTONIO RD
 Mailing City,St,Zip: PALO ALTO, CA 943031024
 Gen County: Santa Clara
 TSD EPA ID: CAT080014079
 TSD County: 7
 Waste Category: Laboratory waste chemicals
 Disposal Method: Transfer Station
 Tons: .0175
 Facility County: Santa Clara

Actual:
8 ft.

D32 **PERKIN-ELMER PLASMA PRODUCTS DIVISION**
North **2690 CASEY AVE**
1/8-1/4 **MOUNTAIN VIEW, CA 94040**
823 ft.

RCRA-SQG **1000270626**
FINDS **CAD095990669**

Site 1 of 14 in cluster D

Relative:
Lower

RCRA-SQG:
 Date form received by agency: 09/01/1996
 Facility name: PERKIN-ELMER PLASMA PRODUCTS DIVISION
 Facility address: 2690 CASEY AVE
 MOUNTAIN VIEW, CA 94040
 EPA ID: CAD095990669
 Mailing address: CASEY AVE
 MOUNTAIN VIEW, CA 94040
 Contact: Not reported
 Contact address: Not reported
 Not reported
 Contact country: Not reported
 Contact telephone: Not reported
 Contact email: Not reported
 EPA Region: 09
 Classification: Small Small Quantity Generator
 Description: Handler: generates more than 100 and less than 1000 kg of hazardous waste during any calendar month and accumulates less than 6000 kg of hazardous waste at any time; or generates 100 kg or less of hazardous waste during any calendar month, and accumulates more than 1000 kg of hazardous waste at any time

Actual:
6 ft.

Owner/Operator Summary:

Owner/operator name: STANLEY P CHARLES
 Owner/operator address: NOT REQUIRED
 NOT REQUIRED, ME 99999
 Owner/operator country: Not reported
 Owner/operator telephone: (415) 555-1212
 Legal status: Private
 Owner/Operator Type: Owner
 Owner/Op start date: Not reported

Map ID
Direction
Distance
Distance (ft.)
Elevation

MAP FINDINGS

PERKIN-ELMER PLASMA PRODUCTS DIVISION (Continued)

EDR ID Number
EPA ID Number

Database(s)

1000270626

Owner/Op end date: Not reported

Owner/operator name: NOT REQUIRED
Owner/operator address: NOT REQUIRED
NOT REQUIRED, ME 99999

Owner/operator country: Not reported
Owner/operator telephone: (415) 555-1212
Legal status: Private
Owner/Operator Type: Operator
Owner/Op start date: Not reported
Owner/Op end date: Not reported

Handler Activities Summary:

U.S. importer of hazardous waste: Unknown
Mixed waste (haz. and radioactive): Unknown
Recycler of hazardous waste: No
Transporter of hazardous waste: No
Treater, storer or disposer of HW: No
Underground injection activity: No
On-site burner exemption: Unknown
Furnace exemption: Unknown
Used oil fuel burner: No
Used oil processor: No
User oil refiner: No
Used oil fuel marketer to burner: No
Used oil Specification marketer: No
Used oil transfer facility: No
Used oil transporter: No
Off-site waste receiver: Commercial status unknown

Violation Status: No violations found

FINDS:

Other Pertinent Environmental Activity Identified at Site

RCRAInfo is a national information system that supports the Resource Conservation and Recovery Act (RCRA) program through the tracking of events and activities related to facilities that generate, transport, and treat, store, or dispose of hazardous waste. RCRAInfo allows RCRA program staff to track the notification, permit, compliance, and corrective action activities required under RCRA.

D33 2690 CASEY AVE
North 2690 CASEY AVE
1/8-1/4 MOUNTAIN VIEW, CA
823 ft.

ERNS 99634616
N/A

Site 2 of 14 in cluster D

Relative:
Lower

[Click this hyperlink](#) while viewing on your computer to access additional ERNS detail in the EDR Site Report.

Actual:
6 ft.

MAP FINDINGS

Map ID			EDR ID Number
Direction			
Distance			
Distance (ft.)			
Elevation	Site	Database(s)	EPA ID Number

D34	2690 CASEY AVENUE	ERNS	99617153
North	2690 CASEY AVENUE		N/A
1/8-1/4	MOUNTAIN VIEW, CA		
823 ft.			
	Site 3 of 14 in cluster D		

Relative:
Lower [Click this hyperlink](#) while viewing on your computer to access additional ERNS detail in the EDR Site Report.

Actual:
6 ft.

D35	W V P INCOME PLUS I I	RCRA-SQG	1001492873
North	2690 CASEY AVE	FINDS	CAR000056119
1/8-1/4	MOUNTAIN VIEW, CA 94041	HAZNET	
823 ft.		CHMIRS	
	Site 4 of 14 in cluster D		

Relative:
Lower

Actual:
6 ft.

RCRA-SQG:
Date form received by agency: 09/01/1999

Facility name: W V P INCOME PLUS I I
Facility address: 2690 CASEY AVE
REMEDIATION SITE
MOUNTAIN VIEW, CA 94041

EPA ID: CAR000056119
Mailing address: 19400 STEVENS CREEK BLVD
NO 200
CUPERTINO, CA 95014

Contact: JOHN RAYDEN
Contact address: 19400 STEVENS CREEK BLVD NO 200
CUPERTINO, CA 95014

Contact country: US
Contact telephone: (408) 446-9700
Contact email: Not reported
EPA Region: 09
Classification: Small Small Quantity Generator
Description: Handler: generates more than 100 and less than 1000 kg of hazardous waste during any calendar month and accumulates less than 6000 kg of hazardous waste at any time; or generates 100 kg or less of hazardous waste during any calendar month, and accumulates more than 1000 kg of hazardous waste at any time

Owner/Operator Summary:

Owner/operator name: W V P INCOME PLUS II
Owner/operator address: 19400 STEVENS CREEK BLVD NO 20
CUPERTINO, CA 95014

Owner/operator country: Not reported
Owner/operator telephone: (408) 446-9700
Legal status: Private
Owner/Operator Type: Owner
Owner/Op start date: Not reported
Owner/Op end date: Not reported

Handler Activities Summary:

U.S. importer of hazardous waste: Unknown
Mixed waste (haz. and radioactive): Unknown
Recycler of hazardous waste: No
Transporter of hazardous waste: No
Treater, storer or disposer of HW: No
Underground injection activity: No
On-site burner exemption: Unknown
Furnace exemption: Unknown

Map ID
Direction
Distance
Distance (ft.)
Elevation

MAP FINDINGS

Database(s)
EDR ID Number
EPA ID Number

W V P INCOME PLUS II (Continued)

1001492873

Used oil fuel burner: No
Used oil processor: No
User oil refiner: No
Used oil fuel marketer to burner: No
Used oil Specification marketer: No
Used oil transfer facility: No
Used oil transporter: No
Off-site waste receiver: Commercial status unknown

Hazardous Waste Summary:

Waste code: D000
Waste name: Not Defined

Waste code: D039
Waste name: TETRACHLOROETHYLENE

Waste code: D040
Waste name: TRICHLOROETHYLENE

Violation Status: No violations found

FINDS:

Other Pertinent Environmental Activity Identified at Site

RCRAInfo is a national information system that supports the Resource Conservation and Recovery Act (RCRA) program through the tracking of events and activities related to facilities that generate, transport, and treat, store, or dispose of hazardous waste. RCRAInfo allows RCRA program staff to track the notification, permit, compliance, and corrective action activities required under RCRA.

HAZNET:

Gepaid: CAR000056119
Contact: W V P INCOME PLUS II
Telephone: 0000000000
Facility Addr2: Not reported
Mailing Name: Not reported
Mailing Address: 19400 STEVENS CREEK BLVD
Mailing City,St,Zip: CUPERTINO, CA 950140000
Gen County: San Mateo
TSD EPA ID: CAD009452657
TSD County: San Mateo
Waste Category: Liquids with chromium (VI) > 500 mg/l
Disposal Method: Recycler
Tons: 0.2085
Facility County: San Mateo

Gepaid: CAR000056119
Contact: W V P INCOME PLUS II
Telephone: 0000000000
Facility Addr2: Not reported
Mailing Name: Not reported
Mailing Address: 19400 STEVENS CREEK BLVD
Mailing City,St,Zip: CUPERTINO, CA 950140000
Gen County: San Mateo
TSD EPA ID: CAD009452657

Map ID
Direction
Distance
Distance (ft.)
Elevation Site

MAP FINDINGS

Database(s) EDR ID Number
EPA ID Number

W V P INCOME PLUS II (Continued)

1001492873

TSD County: San Mateo
Waste Category: Liquids with chromium (VI) > 500 mg/l
Disposal Method: Recycler
Tons: .6255
Facility County: San Mateo

Gepaid: CAR000056119
Contact: W V P INCOME PLUS II
Telephone: 0000000000
Facility Addr2: Not reported
Mailing Name: Not reported
Mailing Address: 19400 STEVENS CREEK BLVD
Mailing City,St,Zip: CUPERTINO, CA 950140000
Gen County: San Mateo
TSD EPA ID: CAD009452657
TSD County: San Mateo
Waste Category: Contaminated soil from site clean-ups
Disposal Method: Not reported
Tons: 2.5375
Facility County: San Mateo

CHMIRS:

OES Incident Number: 99-1537
OES notification: 4/7/199901:55:28 PM
OES Date: Not reported
OES Time: Not reported
Incident Date: Not reported
Date Completed: Not reported
Property Use: Not reported
Agency Id Number: Not reported
Agency Incident Number: Not reported
Time Notified: Not reported
Time Completed: Not reported
Surrounding Area: Not reported
Estimated Temperature: Not reported
Property Management: Not reported
Special Studies 1: Not reported
Special Studies 2: Not reported
Special Studies 3: Not reported
Special Studies 4: Not reported
Special Studies 5: Not reported
Special Studies 6: Not reported
More Than Two Substances Involved?: Not reported
Resp Agncy Personel # Of Decontaminated: Not reported
Responding Agency Personel # Of Injuries: Not reported
Responding Agency Personel # Of Fatalities: Not reported
Others Number Of Decontaminated: Not reported
Others Number Of Injuries: Not reported
Others Number Of Fatalities: Not reported
Vehicle Make/year: Not reported
Vehicle License Number: Not reported
Vehicle State: Not reported
Vehicle Id Number: Not reported
CA/DOT/PUC/ICC Number: Not reported
Company Name: Not reported
Reporting Officer Name/ID: Not reported
Report Date: Not reported

Map ID
 Direction
 Distance
 Distance (ft.)
 Elevation Site

MAP FINDINGS

Database(s) EDR ID Number
 EPA ID Number

W V P INCOME PLUS I I (Continued)

1001492873

Comments:	Not reported
Facility Telephone:	Not reported
Waterway Involved:	Yes
Waterway:	ground water
Spill Site:	Not reported
Cleanup By:	Contractor
Containment:	Not reported
What Happened:	Not reported
Type:	Not reported
Measure:	Not reported
Other:	Not reported
Date/Time:	Not reported
Year:	1999
Agency:	Rosenblem, Parish & Isaacs
Incident Date:	3/17/1999 12:00:00 AM
Admin Agency:	Santa Clara County Health Department
Amount:	Not reported
Contained:	Yes
Site Type:	Merchant/Business
E Date:	Not reported
Substance:	Tetrachloroethene
Quantity Released:	Not reported
BBLs:	0
Cups:	0
CUFT:	0
Gallons:	0
Grams:	0
Pounds:	0
Liters:	0
Ounces:	0
Pints:	0
Quarts:	0
Sheen:	0
Tons:	0
Unknown:	0
Description:	Not reported
Evacuations:	0
Number of Injuries:	0
Number of Fatalities:	0
Description:	Material is in soil and ground water of a storage facility used by Sun Microsystems. Perk and Elmer were former owners, Ford AeroSpace has an upgradient facility and is the suspected responsible party

D36 CARRAMERICA REALTY CORP
North 2690 CASEY DR
1/8-1/4 MOUNTAIN VIEW, CA 94043
823 ft.

HAZNET S105083359
N/A

**Relative:
 Lower**

Site 5 of 14 in cluster D

HAZNET:
 Gepaid: CAC001434844
 Contact: SOUTH BAY MANAGMENT
 Telephone: 4084469500
 Facility Addr2: Not reported
 Mailing Name: Not reported
 Mailing Address: 19400 STEVENS CREEK BLVD
 Mailing City,St,Zip: CUPERTINO, CA 950140000
 Gen County: Santa Clara

**Actual:
 6 ft.**

Map ID
 Direction
 Distance
 Distance (ft.)
 Elevation Site

MAP FINDINGS

Database(s) EDR ID Number
 EPA ID Number

CARRAMERICA REALTY CORP (Continued)

S105083359

TSD EPA ID: CAD028409019
 TSD County: Los Angeles
 Waste Category: Other organic solids
 Disposal Method: Transfer Station
 Tons: .4214
 Facility County: Santa Clara

D37
North
1/8-1/4
823 ft.

2690 CASEY AVE
2690 CASEY AVE
MOUNTAIN VIEW, CA

ERNS 99635135
N/A

Site 6 of 14 in cluster D

Relative:
Lower

[Click this hyperlink](#) while viewing on your computer to access additional ERNS detail in the EDR Site Report.

Actual:
6 ft.

D38
North
1/8-1/4
823 ft.

CASEY AVE
2690 CASEY AVE
MOUNTAIN VIEW, CA

SLIC S106235111
N/A

Site 7 of 14 in cluster D

Relative:
Lower

SLIC:
 Region: STATE
 Global Id: SL1821Y617
 Assigned Name: SLICSITE
 Lead Agency Contact: Not reported
 Lead Agency: Not reported
 Lead Agency Case Number: Not reported
 Responsible Party: WVP INCOME PLUS 2
 Recent Dtw: Not reported
 Substance Released: SVO, VOC
Facility Status: Pollution Characterization

Actual:
6 ft.

SLIC:
 Region: 2
 Facility ID: SL1821Y617
 Facility Status: Pollution Characterization
 Date Closed: Not reported
 Local Case #: Not reported
 How Discovered: RPR
 Leak Cause: Not reported
 Leak Source: Not reported
 Date Confirmed: Not reported
 Date Prelim Site Assmnt Workplan Submitted: Not reported
 Date Preliminary Site Assessment Began: Not reported
 Date Pollution Characterization Began: Not reported
 Date Remediation Plan Submitted: Not reported
 Date Remedial Action Underway: Not reported
 Date Post Remedial Action Monitoring Began: Not reported

MAP FINDINGS

Map ID
 Direction
 Distance
 Distance (ft.)
 Elevation

Site

Database(s)

EDR ID Number
 EPA ID Number

D39 **DYMOND DEVELOPMENT**
North **1201 SAN ANTONIO RD PARKING LO**
1/8-1/4 **MOUNTAIN VIEW, CA 94043**
841 ft.

RCRA-SQG **1004677768**
FINDS **CAR000101345**

Site 8 of 14 in cluster D

Relative:
Lower

RCRA-SQG:

Actual:
6 ft.

Date form received by agency: 07/25/2001
 Facility name: DYMOND DEVELOPMENT
 Facility address: 1201 SAN ANTONIO RD PARKING LO
 MOUNTAIN VIEW, CA 94043
 EPA ID: CAR000101345
 Contact: STEVE WEEKS
 Contact address: 1201 SAN ANTONIO RD PARKING LO
 MOUNTAIN VIEW, CA 94043
 Contact country: US
 Contact telephone: (650) 336-5133
 Contact email: Not reported
 EPA Region: 09
 Classification: Small Small Quantity Generator
 Description: Handler: generates more than 100 and less than 1000 kg of hazardous waste during any calendar month and accumulates less than 6000 kg of hazardous waste at any time; or generates 100 kg or less of hazardous waste during any calendar month, and accumulates more than 1000 kg of hazardous waste at any time

Owner/Operator Summary:

Owner/operator name: DYMOND DEVELOPMENT
 Owner/operator address: 60 S MARKET ST NO 1400
 SAN JOSE, CA 95113
 Owner/operator country: Not reported
 Owner/operator telephone: (408) 287-9501
 Legal status: Private
 Owner/Operator Type: Owner
 Owner/Op start date: Not reported
 Owner/Op end date: Not reported

Handler Activities Summary:

U.S. importer of hazardous waste: Unknown
 Mixed waste (haz. and radioactive): Unknown
 Recycler of hazardous waste: No
 Transporter of hazardous waste: No
 Treater, storer or disposer of HW: No
 Underground injection activity: No
 On-site burner exemption: Unknown
 Furnace exemption: Unknown
 Used oil fuel burner: No
 Used oil processor: No
 User oil refiner: No
 Used oil fuel marketer to burner: No
 Used oil Specification marketer: No
 Used oil transfer facility: No
 Used oil transporter: No
 Off-site waste receiver: Commercial status unknown

Hazardous Waste Summary:

Waste code: D000
 Waste name: Not Defined

Map ID
 Direction
 Distance
 Distance (ft.)
 Elevation

MAP FINDINGS

Database(s) EDR ID Number
 EPA ID Number

DYMOND DEVELOPMENT (Continued)

1004677768

Waste code: D039
 Waste name: TETRACHLOROETHYLENE

Waste code: D040
 Waste name: TRICHLOROETHYLENE

Waste code: D043
 Waste name: VINYL CHLORIDE

Violation Status: No violations found

FINDS:

Other Pertinent Environmental Activity Identified at Site

California - Hazardous Waste Tracking System - Datamart

RCRAInfo is a national information system that supports the Resource Conservation and Recovery Act (RCRA) program through the tracking of events and activities related to facilities that generate, transport, and treat, store, or dispose of hazardous waste. RCRAInfo allows RCRA program staff to track the notification, permit, compliance, and corrective action activities required under RCRA.

E40
West
1/8-1/4
864 ft.

SOUTHWALL TECHNOLOGIES INC
3941 E BAYSHORE RD
PALO ALTO, CA 94303

HAZNET S107144782
N/A

Site 1 of 8 in cluster E

Relative:
Equal

HAZNET:
 Gepaid: CAD981412166
 Contact: CAREY GRZADZINSKI
 Telephone: 4807070700
 Facility Addr2: Not reported
 Mailing Name: Not reported
 Mailing Address: 3975 E BAYSHOP ROAD
 Mailing City,St,Zip: PALO ALTO, CA 943034305
 Gen County: Santa Clara
 TSD EPA ID: CAD980887418
 TSD County: Santa Clara
 Waste Category: Waste oil and mixed oil
 Disposal Method: Recycler
 Tons: 2.29
 Facility County: Santa Clara

Actual:
9 ft.

Gepaid: CAD981412166
 Contact: CAREY GRZADZINSKI
 Telephone: 4807070700
 Facility Addr2: Not reported
 Mailing Name: Not reported
 Mailing Address: 3975 E BAYSHOP ROAD
 Mailing City,St,Zip: PALO ALTO, CA 943034305
 Gen County: Santa Clara
 TSD EPA ID: CAL000161743
 TSD County: Santa Clara
 Waste Category: Unspecified oil-containing waste
 Disposal Method: Recycler

Map ID
 Direction
 Distance
 Distance (ft.)
 Elevation Site

MAP FINDINGS

Database(s) EDR ID Number
 EPA ID Number

SOUTHWALL TECHNOLOGIES INC (Continued)

S107144782

Tons: 5.73
 Facility County: Santa Clara

 Gepaid: CAD981412166
 Contact: COLEEN DAVIS
 Telephone: 8316378386
 Facility Addr2: Not reported
 Mailing Name: Not reported
 Mailing Address: 3975 E BAYSHOP ROAD
 Mailing City,St,Zip: PALO ALTO, CA 943034305
 Gen County: Santa Clara
 TSD EPA ID: CAD009452657
 TSD County: San Mateo
 Waste Category: Aqueous solution with less than 10% total organic residues
 Disposal Method: Recycler
 Tons: 2.98
 Facility County: Not reported

**E41
 West
 1/8-1/4
 864 ft.**

**SOUTHWALL TECHNOLOGIES INC
 3941 EAST BAYSHORE ROAD
 PALO ALTO, CA 94307**

**RCRA-SQG 1000410359
 FINDS CAD981412166
 HAZNET**

Site 2 of 8 in cluster E

**Relative:
 Equal**

RCRA-SQG:

Date form received by agency: 04/27/2007

**Actual:
 9 ft.**

Facility name: ACME BIOSCIENCE INC
 Facility address: 3941 EAST BAYSHORE ROAD
 PALO ALTO, CA 94303

 EPA ID: CAD981412166
 Contact: JASON Z ZHANG
 Contact address: 3941 EAST BAYSHORE ROAD
 PALO ALTO, CA 94303

 Contact country: US
 Contact telephone: 650-969-8000
 Contact email: ACMEBAY@YAHOO.COM
 EPA Region: 09
 Classification: Small Small Quantity Generator
 Description: Handler: generates more than 100 and less than 1000 kg of hazardous waste during any calendar month and accumulates less than 6000 kg of hazardous waste at any time; or generates 100 kg or less of hazardous waste during any calendar month, and accumulates more than 1000 kg of hazardous waste at any time

Owner/Operator Summary:

Owner/operator name: ACME BIOSCIENCE INC
 Owner/operator address: Not reported
 Not reported

 Owner/operator country: Not reported
 Owner/operator telephone: Not reported
 Legal status: Private
 Owner/Operator Type: Operator
 Owner/Op start date: 01/01/2007
 Owner/Op end date: Not reported

Owner/operator name: JIANYING WANG
 Owner/operator address: 770 CRANE AVE

Map ID
Direction
Distance
Distance (ft.)
Elevation Site

MAP FINDINGS

Database(s) EDR ID Number
EPA ID Number

SOUTHWALL TECHNOLOGIES INC (Continued)

1000410359

FOSTER CITY, CA 94404

Owner/operator country: US
Owner/operator telephone: Not reported
Legal status: Private
Owner/Operator Type: Owner
Owner/Op start date: 10/20/2005
Owner/Op end date: Not reported

Handler Activities Summary:

U.S. importer of hazardous waste: No
Mixed waste (haz. and radioactive): No
Recycler of hazardous waste: No
Transporter of hazardous waste: No
Treater, storer or disposer of HW: No
Underground injection activity: No
On-site burner exemption: No
Furnace exemption: No
Used oil fuel burner: No
Used oil processor: No
User oil refiner: No
Used oil fuel marketer to burner: No
Used oil Specification marketer: No
Used oil transfer facility: No
Used oil transporter: No
Off-site waste receiver: Commercial status unknown

Historical Generators:

Date form received by agency: 05/06/1986
Facility name: ACME BIOSCIENCE INC
Site name: SOUTHWALL TECHNOLOGIES INC
Classification: Small Quantity Generator

Hazardous Waste Summary:

Waste code: D001
Waste name: IGNITABLE HAZARDOUS WASTES ARE THOSE WASTES WHICH HAVE A FLASHPOINT OF LESS THAN 140 DEGREES FAHRENHEIT AS DETERMINED BY A PENSKEY-MARTENS CLOSED CUP FLASH POINT TESTER. ANOTHER METHOD OF DETERMINING THE FLASH POINT OF A WASTE IS TO REVIEW THE MATERIAL SAFETY DATA SHEET, WHICH CAN BE OBTAINED FROM THE MANUFACTURER OR DISTRIBUTOR OF THE MATERIAL. LACQUER THINNER IS AN EXAMPLE OF A COMMONLY USED SOLVENT WHICH WOULD BE CONSIDERED AS IGNITABLE HAZARDOUS WASTE.

Waste code: F003
Waste name: THE FOLLOWING SPENT NON-HALOGENATED SOLVENTS: XYLENE, ACETONE, ETHYL ACETATE, ETHYL BENZENE, ETHYL ETHER, METHYL ISOBUTYL KETONE, N-BUTYL ALCOHOL, CYCLOHEXANONE, AND METHANOL; ALL SPENT SOLVENT MIXTURES/BLENDS CONTAINING, BEFORE USE, ONLY THE ABOVE SPENT NON-HALOGENATED SOLVENTS; AND ALL SPENT SOLVENT MIXTURES/BLENDS CONTAINING, BEFORE USE, ONE OR MORE OF THE ABOVE NON-HALOGENATED SOLVENTS, AND, A TOTAL OF TEN PERCENT OR MORE (BY VOLUME) OF ONE OR MORE OF THOSE SOLVENTS LISTED IN F001, F002, F004, AND F005, AND STILL BOTTOMS FROM THE RECOVERY OF THESE SPENT SOLVENTS AND SPENT SOLVENT MIXTURES.

Waste code: F005
Waste name: THE FOLLOWING SPENT NON-HALOGENATED SOLVENTS: TOLUENE, METHYL ETHYL

Map ID
Direction
Distance
Distance (ft.)
Elevation

MAP FINDINGS

SOUTHWALL TECHNOLOGIES INC (Continued)

EDR ID Number
EPA ID Number

Database(s)

1000410359

KETONE, CARBON DISULFIDE, ISOBUTANOL, PYRIDINE, BENZENE, 2-ETHOXYETHANOL, AND 2-NITROPROPANE; ALL SPENT SOLVENT MIXTURES/BLENDS CONTAINING, BEFORE USE, A TOTAL OF TEN PERCENT OR MORE (BY VOLUME) OF ONE OR MORE OF THE ABOVE NON-HALOGENATED SOLVENTS OR THOSE SOLVENTS LISTED IN F001, F002, OR F004; AND STILL BOTTOMS FROM THE RECOVERY OF THESE SPENT SOLVENTS AND SPENT SOLVENT MIXTURES.

Violation Status: No violations found

FINDS:

Other Pertinent Environmental Activity Identified at Site

RCRAInfo is a national information system that supports the Resource Conservation and Recovery Act (RCRA) program through the tracking of events and activities related to facilities that generate, transport, and treat, store, or dispose of hazardous waste. RCRAInfo allows RCRA program staff to track the notification, permit, compliance, and corrective action activities required under RCRA.

HAZNET:

Gepaid: CAD981412166
Contact: PUBLIC CORPORATION
Telephone: 0000000000
Facility Addr2: Not reported
Mailing Name: Not reported
Mailing Address: 1029 CORPORATION WAY
Mailing City,St,Zip: PALO ALTO, CA 943034305
Gen County: Santa Clara
TSD EPA ID: CAD028409019
TSD County: Los Angeles
Waste Category: Off-specification, aged, or surplus organics
Disposal Method: Transfer Station
Tons: .3010
Facility County: Santa Clara

Gepaid: CAD981412166
Contact: PUBLIC CORPORATION
Telephone: 0000000000
Facility Addr2: Not reported
Mailing Name: Not reported
Mailing Address: 1029 CORPORATION WAY
Mailing City,St,Zip: PALO ALTO, CA 943034305
Gen County: Santa Clara
TSD EPA ID: CAD028409019
TSD County: Los Angeles
Waste Category: Other organic solids
Disposal Method: Transfer Station
Tons: .0700
Facility County: Santa Clara

Gepaid: CAD981412166
Contact: PUBLIC CORPORATION
Telephone: 0000000000
Facility Addr2: Not reported
Mailing Name: Not reported
Mailing Address: 1029 CORPORATION WAY

Map ID
 Direction
 Distance
 Distance (ft.)
 Elevation Site

MAP FINDINGS

Database(s) EDR ID Number
 EPA ID Number

SOUTHWALL TECHNOLOGIES INC (Continued)

1000410359

Mailing City,St,Zip: PALO ALTO, CA 943034305
 Gen County: Santa Clara
 TSD EPA ID: CAT080013352
 TSD County: Los Angeles
 Waste Category: Unspecified organic liquid mixture
 Disposal Method: Recycler
 Tons: .2293
 Facility County: Santa Clara

Gepaid: CAD981412166
 Contact: PUBLIC CORPORATION
 Telephone: 0000000000
 Facility Addr2: Not reported
 Mailing Name: Not reported
 Mailing Address: 1029 CORPORATION WAY
 Mailing City,St,Zip: PALO ALTO, CA 943034305
 Gen County: Santa Clara
 TSD EPA ID: CAD097030993
 TSD County: Los Angeles
 Waste Category: Other inorganic solid waste
 Disposal Method: Disposal, Other
 Tons: 2.2950
 Facility County: Santa Clara

Gepaid: CAD981412166
 Contact: PUBLIC CORPORATION
 Telephone: 0000000000
 Facility Addr2: Not reported
 Mailing Name: Not reported
 Mailing Address: 1029 CORPORATION WAY
 Mailing City,St,Zip: PALO ALTO, CA 943034305
 Gen County: Santa Clara
 TSD EPA ID: CAD097030993
 TSD County: Los Angeles
 Waste Category: Other organic solids
 Disposal Method: Disposal, Other
 Tons: .7625
 Facility County: Santa Clara

[Click this hyperlink](#) while viewing on your computer to access
 168 additional CA_HAZNET: record(s) in the EDR Site Report.

E42
West
1/8-1/4
864 ft.

CLEAN AND SHOW
3941 BAYSHORE RD
PALO ALTO, CA 94303

HAZNET S108202642
N/A

Site 3 of 8 in cluster E

Relative:
Equal

HAZNET:
 Gepaid: CAC002585267
 Contact: JAMIE TAMAYO
 Telephone: 9255196354
 Facility Addr2: Not reported
 Mailing Name: Not reported
 Mailing Address: 3941 BAYSHORE RD
 Mailing City,St,Zip: PALO ALTO, CA 94303
 Gen County: Santa Clara
 TSD EPA ID: CAL000161743

Actual:
9 ft.

Map ID
 Direction
 Distance
 Distance (ft.)
 Elevation Site

MAP FINDINGS

Database(s) EDR ID Number
 EPA ID Number

CLEAN AND SHOW (Continued)

S108202642

TSD County: Santa Clara
 Waste Category: Other organic solids
 Disposal Method: Not reported
 Tons: 0.23
 Facility County: Not reported

D43
North
1/8-1/4
876 ft.

LIGHTWAVE ELECTRONICS CORP
1161 SAN ANTONIO ROAD
MOUNTAIN VIEW, CA 94043

HAZNET S103624418
N/A

Site 9 of 14 in cluster D

Relative:
Lower

HAZNET:

Actual:
6 ft.

Gepaid: CAL000022318
 Contact: LIGHTWAVE ELECTRONICS CORPORAT
 Telephone: 6509620755
 Facility Addr2: Not reported
 Mailing Name: Not reported
 Mailing Address: 2400 CHARLESTON ROAD
 Mailing City,St,Zip: MOUNTAIN VIEW, CA 940431002
 Gen County: Santa Clara
 TSD EPA ID: CAD009452657
 TSD County: San Mateo
 Waste Category: Liquids with halogenated organic compounds > 1000 mg/l
 Disposal Method: Recycler
 Tons: 1.3758
 Facility County: Santa Clara

Gepaid: CAL000022318
 Contact: LIGHTWAVE ELECTRONICS CORPORAT
 Telephone: 6509620755
 Facility Addr2: Not reported
 Mailing Name: Not reported
 Mailing Address: 2400 CHARLESTON ROAD
 Mailing City,St,Zip: MOUNTAIN VIEW, CA 940431002
 Gen County: Santa Clara
 TSD EPA ID: CAD009452657
 TSD County: San Mateo
 Waste Category: Liquids with halogenated organic compounds > 1000 mg/l
 Disposal Method: Treatment, Incineration
 Tons: .4586
 Facility County: Santa Clara

Gepaid: CAL000022318
 Contact: LIGHTWAVE ELECTRONICS CORPORAT
 Telephone: 6509620755
 Facility Addr2: Not reported
 Mailing Name: Not reported
 Mailing Address: 2400 CHARLESTON ROAD
 Mailing City,St,Zip: MOUNTAIN VIEW, CA 940431002
 Gen County: Santa Clara
 TSD EPA ID: CAD009452657
 TSD County: San Mateo
 Waste Category: Liquids with halogenated organic compounds > 1000 mg/l
 Disposal Method: Treatment, Incineration
 Tons: .2293
 Facility County: Santa Clara

Map ID
 Direction
 Distance
 Distance (ft.)
 Elevation Site

MAP FINDINGS

Database(s) EDR ID Number
 EPA ID Number

LIGHTWAVE ELECTRONICS CORP (Continued)

S103624418

Gepaid: CAL000022318
 Contact: LIGHTWAVE ELECTRONICS CORPORAT
 Telephone: 6509620755
 Facility Addr2: Not reported
 Mailing Name: Not reported
 Mailing Address: 2400 CHARLESTON ROAD
 Mailing City,St,Zip: MOUNTAIN VIEW, CA 940431002
 Gen County: Santa Clara
 TSD EPA ID: CAD009452657
 TSD County: San Mateo
 Waste Category: Liquids with halogenated organic compounds > 1000 mg/l
 Disposal Method: Recycler
 Tons: .6879
 Facility County: Santa Clara

Gepaid: CAL000022318
 Contact: LIGHTWAVE ELECTRONICS CORPORAT
 Telephone: 6509620755
 Facility Addr2: Not reported
 Mailing Name: Not reported
 Mailing Address: 2400 CHARLESTON ROAD
 Mailing City,St,Zip: MOUNTAIN VIEW, CA 940431002
 Gen County: Santa Clara
 TSD EPA ID: CAD009452657
 TSD County: San Mateo
 Waste Category: Halogenated solvents (chloroform, methyl chloride, perchloroethylene, etc.)
 Disposal Method: Not reported
 Tons: .2085
 Facility County: Santa Clara

[Click this hyperlink](#) while viewing on your computer to access
 2 additional CA_HAZNET: record(s) in the EDR Site Report.

F44 PG&E
NNE 2650 CASEY AVE
1/8-1/4 MOUNTAIN VIEW, CA 94043
921 ft.

HAZNET S105085105
N/A

Relative: Site 1 of 4 in cluster F

Lower HAZNET:
 Gepaid: CAC002226441
 Contact: PG&E
 Telephone: 0000000000
 Facility Addr2: Not reported
 Mailing Name: Not reported
 Mailing Address: 10900 N BLANIY AVE
 Mailing City,St,Zip: CUPERTINO, CA 950140000
 Gen County: Santa Clara
 TSD EPA ID: CAD980887418
 TSD County: 1
 Waste Category: Waste oil and mixed oil
 Disposal Method: Recycler
 Tons: 2.0433
 Facility County: Santa Clara

Actual:
6 ft.

MAP FINDINGS

Map ID
 Direction
 Distance
 Distance (ft.)
 Elevation

Site

Database(s)

EDR ID Number
 EPA ID Number

E45 **SOUTHWALL TECHNOLOGIES**
WNW **1029 CORPORATION WAY**
1/8-1/4 **PALO ALTO, CA 94303**
928 ft.

FINDS **1005775027**
110002410258

Site 4 of 8 in cluster E

Relative:
Lower

FINDS:
 Other Pertinent Environmental Activity Identified at Site

Actual:
8 ft.

The NEI (National Emissions Inventory) database contains information on stationary and mobile sources that emit criteria air pollutants and their precursors, as well as hazardous air pollutants (HAPs).

E46 **SOUTHWALL TECHNOLOGIES**
WNW **1029 CORPORATION WAY**
1/8-1/4 **PALO ALTO, CA 94303**
928 ft.

EMI **S105939729**
N/A

Site 5 of 8 in cluster E

Relative:
Lower

EMI:

Year:	1995
Carbon Monoxide Emissions Tons/Yr:	43
Air Basin:	SF
Facility ID:	4732
Air District Name:	BA
SIC Code:	8731
Air District Name:	BAY AREA AQMD
Community Health Air Pollution Info System:	Not reported
Consolidated Emission Reporting Rule:	Not reported
Total Organic Hydrocarbon Gases Tons/Yr:	0
Reactive Organic Gases Tons/Yr:	0
Carbon Monoxide Emissions Tons/Yr:	0
NOX - Oxides of Nitrogen Tons/Yr:	0
SOX - Oxides of Sulphur Tons/Yr:	0
Particulate Matter Tons/Yr:	1
Part. Matter 10 Micrometers & Smllr Tons/Yr:	1

Actual:
8 ft.

Year:	1996
Carbon Monoxide Emissions Tons/Yr:	43
Air Basin:	SF
Facility ID:	4732
Air District Name:	BA
SIC Code:	3079
Air District Name:	BAY AREA AQMD
Community Health Air Pollution Info System:	Not reported
Consolidated Emission Reporting Rule:	Not reported
Total Organic Hydrocarbon Gases Tons/Yr:	0
Reactive Organic Gases Tons/Yr:	0
Carbon Monoxide Emissions Tons/Yr:	0
NOX - Oxides of Nitrogen Tons/Yr:	0
SOX - Oxides of Sulphur Tons/Yr:	0
Particulate Matter Tons/Yr:	1
Part. Matter 10 Micrometers & Smllr Tons/Yr:	1

Year:	1997
Carbon Monoxide Emissions Tons/Yr:	43
Air Basin:	SF
Facility ID:	4732
Air District Name:	BA

Map ID
 Direction
 Distance
 Distance (ft.)
 Elevation Site

MAP FINDINGS

Database(s) EDR ID Number
 EPA ID Number

SOUTHWALL TECHNOLOGIES (Continued)

S105939729

SIC Code: 8731
 Air District Name: BAY AREA AQMD
 Community Health Air Pollution Info System: Not reported
 Consolidated Emission Reporting Rule: Not reported
 Total Organic Hydrocarbon Gases Tons/Yr: 0
 Reactive Organic Gases Tons/Yr: 0
 Carbon Monoxide Emissions Tons/Yr: 0
 NOX - Oxides of Nitrogen Tons/Yr: 0
 SOX - Oxides of Sulphur Tons/Yr: 0
 Particulate Matter Tons/Yr: 0
 Part. Matter 10 Micrometers & Smlr Tons/Yr: 0

Year: 1998
 Carbon Monoxide Emissions Tons/Yr: 43
 Air Basin: SF
 Facility ID: 4732
 Air District Name: BA
 SIC Code: 3079
 Air District Name: BAY AREA AQMD
 Community Health Air Pollution Info System: Not reported
 Consolidated Emission Reporting Rule: Not reported
 Total Organic Hydrocarbon Gases Tons/Yr: 0
 Reactive Organic Gases Tons/Yr: 0
 Carbon Monoxide Emissions Tons/Yr: 0
 NOX - Oxides of Nitrogen Tons/Yr: 0
 SOX - Oxides of Sulphur Tons/Yr: 0
 Particulate Matter Tons/Yr: 1
 Part. Matter 10 Micrometers & Smlr Tons/Yr: 1

Year: 1999
 Carbon Monoxide Emissions Tons/Yr: 43
 Air Basin: SF
 Facility ID: 4732
 Air District Name: BA
 SIC Code: 8731
 Air District Name: BAY AREA AQMD
 Community Health Air Pollution Info System: Not reported
 Consolidated Emission Reporting Rule: Not reported
 Total Organic Hydrocarbon Gases Tons/Yr: 0
 Reactive Organic Gases Tons/Yr: 0
 Carbon Monoxide Emissions Tons/Yr: 0
 NOX - Oxides of Nitrogen Tons/Yr: 0
 SOX - Oxides of Sulphur Tons/Yr: 0
 Particulate Matter Tons/Yr: 1
 Part. Matter 10 Micrometers & Smlr Tons/Yr: 1

Year: 2000
 Carbon Monoxide Emissions Tons/Yr: 43
 Air Basin: SF
 Facility ID: 4732
 Air District Name: BA
 SIC Code: 8731
 Air District Name: BAY AREA AQMD
 Community Health Air Pollution Info System: Not reported
 Consolidated Emission Reporting Rule: Not reported
 Total Organic Hydrocarbon Gases Tons/Yr: 0
 Reactive Organic Gases Tons/Yr: 0

Map ID
 Direction
 Distance
 Distance (ft.)
 Elevation Site

MAP FINDINGS

Database(s) EDR ID Number
 EPA ID Number

SOUTHWALL TECHNOLOGIES (Continued)

S105939729

Carbon Monoxide Emissions Tons/Yr: 0
 NOX - Oxides of Nitrogen Tons/Yr: 0
 SOX - Oxides of Sulphur Tons/Yr: 0
 Particulate Matter Tons/Yr: 1
 Part. Matter 10 Micrometers & Smlr Tons/Yr: 1

Year: 2001
 Carbon Monoxide Emissions Tons/Yr: 43
 Air Basin: SF
 Facility ID: 4732
 Air District Name: BA
 SIC Code: 3081
 Air District Name: BAY AREA AQMD
 Community Health Air Pollution Info System: Not reported
 Consolidated Emission Reporting Rule: Not reported
 Total Organic Hydrocarbon Gases Tons/Yr: 0
 Reactive Organic Gases Tons/Yr: 0
 Carbon Monoxide Emissions Tons/Yr: 0
 NOX - Oxides of Nitrogen Tons/Yr: 0
 SOX - Oxides of Sulphur Tons/Yr: 0
 Particulate Matter Tons/Yr: 1
 Part. Matter 10 Micrometers & Smlr Tons/Yr: 1

**E47
 WNW
 1/8-1/4
 941 ft.**

**METAGRAPHICS INC
 1023 CORPORATION WAY
 PALO ALTO, CA 94303**

**HAZNET S103977235
 N/A**

Site 6 of 8 in cluster E

**Relative:
 Lower**

HAZNET:
 Gepaid: CAL000171765
 Contact: METAGRAPHICS INC
 Telephone: 6509644600
 Facility Addr2: Not reported
 Mailing Name: Not reported
 Mailing Address: 1023 CORPORATION WAY
 Mailing City,St,Zip: PALO ALTO, CA 943034305
 Gen County: Santa Clara
 TSD EPA ID: CAD003963592
 TSD County: Santa Clara
 Waste Category: Photochemicals/photoprocessing waste
 Disposal Method: Recycler
 Tons: 1.5637
 Facility County: Santa Clara

**Actual:
 8 ft.**

Gepaid: CAL000171765
 Contact: METAGRAPHICS INC
 Telephone: 6509644600
 Facility Addr2: Not reported
 Mailing Name: Not reported
 Mailing Address: 1023 CORPORATION WAY
 Mailing City,St,Zip: PALO ALTO, CA 943034305
 Gen County: Santa Clara
 TSD EPA ID: CAD003963592
 TSD County: Santa Clara
 Waste Category: Photochemicals/photoprocessing waste
 Disposal Method: Recycler
 Tons: 1.376

Map ID
 Direction
 Distance
 Distance (ft.)
 Elevation

MAP FINDINGS

METAGRAPHICS INC (Continued)

EDR ID Number
 EPA ID Number

Database(s)

S103977235

Facility County: Santa Clara

 Gepaid: CAL000171765
 Contact: METAGRAPHICS INC
 Telephone: 6509644600
 Facility Addr2: Not reported
 Mailing Name: Not reported
 Mailing Address: 1023 CORPORATION WAY
 Mailing City,St,Zip: PALO ALTO, CA 943034305
 Gen County: Santa Clara
 TSD EPA ID: CAD003963592
 TSD County: Santa Clara
 Waste Category: Photochemicals/photoprocessing waste
 Disposal Method: Recycler
 Tons: .8130
 Facility County: Santa Clara

Gepaid: CAL000171765
 Contact: METAGRAPHICS INC
 Telephone: 6509644600
 Facility Addr2: Not reported
 Mailing Name: Not reported
 Mailing Address: 1023 CORPORATION WAY
 Mailing City,St,Zip: PALO ALTO, CA 943034305
 Gen County: Santa Clara
 TSD EPA ID: CAD982444481
 TSD County: San Bernardino
 Waste Category: Other organic solids
 Disposal Method: Transfer Station
 Tons: .3500
 Facility County: Santa Clara

[Click this hyperlink](#) while viewing on your computer to access
 -1 additional CA_HAZNET: record(s) in the EDR Site Report.

**E48
 WNW
 1/8-1/4
 951 ft.**

**LINOTEXT
 1015 CORPORATION WAY
 PALO ALTO, CA 94303**

**HAZNET S103975003
 N/A**

Site 7 of 8 in cluster E

**Relative:
 Lower**

HAZNET:
 Gepaid: CAL000147563
 Contact: TIM COGIL
 Telephone: 6506250000
 Facility Addr2: Not reported
 Mailing Name: Not reported
 Mailing Address: PO BOX 23520
 Mailing City,St,Zip: SAN JOSE, CA 951530000
 Gen County: Santa Clara
 TSD EPA ID: Not reported
 TSD County: Los Angeles
 Waste Category: Alkaline solution without metals (pH > 12.5)
 Disposal Method: Recycler
 Tons: 0.64
 Facility County: Not reported

**Actual:
 8 ft.**

Gepaid: CAL000147563

Map ID
Direction
Distance
Distance (ft.)
Elevation Site

MAP FINDINGS

Database(s) EDR ID Number
EPA ID Number

LINOTEXT (Continued)

S103975003

Contact: TIM COGIL
Telephone: 6506250000
Facility Addr2: Not reported
Mailing Name: Not reported
Mailing Address: PO BOX 23520
Mailing City,St,Zip: SAN JOSE, CA 951530000
Gen County: Santa Clara
TSD EPA ID: Not reported
TSD County: San Bernardino
Waste Category: Other organic solids
Disposal Method: Transfer Station
Tons: 2.2
Facility County: Not reported

Gepaid: CAL000147563
Contact: ROD HUME
Telephone: 0000000000
Facility Addr2: Not reported
Mailing Name: Not reported
Mailing Address: PO BOX 23520
Mailing City,St,Zip: SAN JOSE, CA 951530000
Gen County: Santa Clara
TSD EPA ID: CAD982444481
TSD County: San Bernardino
Waste Category: Other organic solids
Disposal Method: Transfer Station
Tons: .2000
Facility County: Santa Clara

Gepaid: CAL000147563
Contact: ROD HUME
Telephone: 0000000000
Facility Addr2: Not reported
Mailing Name: Not reported
Mailing Address: PO BOX 23520
Mailing City,St,Zip: SAN JOSE, CA 951530000
Gen County: Santa Clara
TSD EPA ID: CAD003963592
TSD County: Santa Clara
Waste Category: Photochemicals/photoprocessing waste
Disposal Method: Recycler
Tons: .2502
Facility County: Santa Clara

Gepaid: CAL000147563
Contact: ROD HUME
Telephone: 0000000000
Facility Addr2: Not reported
Mailing Name: Not reported
Mailing Address: PO BOX 23520
Mailing City,St,Zip: SAN JOSE, CA 951530000
Gen County: Santa Clara
TSD EPA ID: CAD003963592
TSD County: Santa Clara
Waste Category: Photochemicals/photoprocessing waste
Disposal Method: Recycler
Tons: 0.3753

Map ID
 Direction
 Distance
 Distance (ft.)
 Elevation

MAP FINDINGS

Database(s)
 EDR ID Number
 EPA ID Number

LINOTEXT (Continued)

S103975003

Facility County: Santa Clara

[Click this hyperlink](#) while viewing on your computer to access
 10 additional CA_HAZNET: record(s) in the EDR Site Report.

**E49
 WNW
 1/8-1/4
 972 ft.**

**PACKARD CHILDRENS HOSPITAL
 1010 CORPORATION WAY
 PALO ALTO, CA 94303**

**HAZNET S104579984
 N/A**

Site 8 of 8 in cluster E

**Relative:
 Lower**

HAZNET:

**Actual:
 8 ft.**

Gepaid: CAL000162486
 Contact: SCHWEIKHARD, JIM -EH&S
 Telephone: 6507238143
 Facility Addr2: Not reported
 Mailing Name: Not reported
 Mailing Address: 300 PASTEUR DRIVE RM 0653 MC5764
 Mailing City,St,Zip: STANFORD, CA 943055583
 Gen County: Santa Clara
 TSD EPA ID: Not reported
 TSD County: Santa Clara
 Waste Category: Laboratory waste chemicals
 Disposal Method: Disposal, Other
 Tons: 0.02
 Facility County: Not reported

Gepaid: CAL000162486
 Contact: SCHWEIKHARD, JIM -EH&S
 Telephone: 6507238143
 Facility Addr2: Not reported
 Mailing Name: Not reported
 Mailing Address: 300 PASTEUR DRIVE RM 0653 MC5764
 Mailing City,St,Zip: STANFORD, CA 943055583
 Gen County: Santa Clara
 TSD EPA ID: Not reported
 TSD County: Santa Clara
 Waste Category: Laboratory waste chemicals
 Disposal Method: Transfer Station
 Tons: 0.01
 Facility County: Not reported

Gepaid: CAL000162486
 Contact: LUCILE PACKARD CHILDRENS HOSP
 Telephone: 0000000000
 Facility Addr2: Not reported
 Mailing Name: Not reported
 Mailing Address: 300 PASTEUR DR HG001 MC5278
 Mailing City,St,Zip: STANFORD, CA 943050000
 Gen County: Santa Clara
 TSD EPA ID: CAD059494310
 TSD County: Santa Clara
 Waste Category: Other inorganic solid waste
 Disposal Method: Disposal, Other
 Tons: 0.0125
 Facility County: Santa Clara

Gepaid: CAL000162486

Map ID
 Direction
 Distance
 Distance (ft.)
 Elevation Site

MAP FINDINGS

Database(s) EDR ID Number
 EPA ID Number

PACKARD CHILDRENS HOSPITAL (Continued)

S104579984

Contact: LUCILE PACKARD CHILDRENS HOSP
 Telephone: 0000000000
 Facility Addr2: Not reported
 Mailing Name: Not reported
 Mailing Address: 300 PASTEUR DR HG001 MC5278
 Mailing City,St,Zip: STANFORD, CA 943050000
 Gen County: Santa Clara
 TSD EPA ID: CAD059494310
 TSD County: Santa Clara
 Waste Category: Laboratory waste chemicals
 Disposal Method: Disposal, Other
 Tons: 0.0525
 Facility County: Santa Clara

Gepaid: CAL000162486
 Contact: LUCILE PACKARD CHILDRENS HOSP
 Telephone: 0000000000
 Facility Addr2: Not reported
 Mailing Name: Not reported
 Mailing Address: 300 PASTEUR DR HG001 MC5278
 Mailing City,St,Zip: STANFORD, CA 943050000
 Gen County: Santa Clara
 TSD EPA ID: CAD059494310
 TSD County: Santa Clara
 Waste Category: Laboratory waste chemicals
 Disposal Method: Transfer Station
 Tons: .0700
 Facility County: Santa Clara

[Click this hyperlink](#) while viewing on your computer to access
 2 additional CA_HAZNET: record(s) in the EDR Site Report.

**50
 SW
 1/8-1/4
 986 ft.**

**SAN ANTONIO ROAD AND OFF OF HGWY 101 OFF OF SAN ANTONIO EXIT
 SAN ANTONIO ROAD AND OFF OF HGWY 101 OFF OF SAN ANTONIO EXIT
 PALO ALTO, CA**

**ERNS 90165743
 N/A**

**Relative:
 Higher**

[Click this hyperlink](#) while viewing on your computer to access
 additional ERNS detail in the EDR Site Report.

**Actual:
 13 ft.**

**G51
 SSE
 1/8-1/4
 991 ft.**

**DREXLER TECHNOLOGY CORPORATION
 2644 BAYSHORE PARKWAY
 MOUNTAIN VIEW, CA 94043**

**RCRA-SQG 1000439339
 FINDS CAD980814735
 HAZNET
 EMI**

Site 1 of 4 in cluster G

**Relative:
 Equal**

RCRA-SQG:
 Date form received by agency: 09/01/1996
 Facility name: DREXLER TECHNOLOGY CORP
 Facility address: 2644 BAYSHORE FRONTAGE RD
 MOUNTAIN VIEW, CA 94043
 EPA ID: CAD980814735
 Mailing address: BAYSHORE FRONTAGE RD
 MOUNTAIN VIEW, CA 94043

**Actual:
 9 ft.**

Map ID
Direction
Distance
Distance (ft.)
Elevation Site

MAP FINDINGS

Database(s) EDR ID Number
EPA ID Number

DREXLER TECHNOLOGY CORPORATION (Continued)

1000439339

Contact: Not reported
Contact address: Not reported
Contact country: Not reported
Contact telephone: Not reported
Contact email: Not reported
EPA Region: 09
Classification: Small Small Quantity Generator
Description: Handler: generates more than 100 and less than 1000 kg of hazardous waste during any calendar month and accumulates less than 6000 kg of hazardous waste at any time; or generates 100 kg or less of hazardous waste during any calendar month, and accumulates more than 1000 kg of hazardous waste at any time

Owner/Operator Summary:

Owner/operator name: DREXLER TECHNOLOGY CORPORATION
Owner/operator address: NOT REQUIRED
NOT REQUIRED, ME 99999
Owner/operator country: Not reported
Owner/operator telephone: (415) 555-1212
Legal status: Private
Owner/Operator Type: Owner
Owner/Op start date: Not reported
Owner/Op end date: Not reported

Owner/operator name: NOT REQUIRED
Owner/operator address: NOT REQUIRED
NOT REQUIRED, ME 99999
Owner/operator country: Not reported
Owner/operator telephone: (415) 555-1212
Legal status: Private
Owner/Operator Type: Operator
Owner/Op start date: Not reported
Owner/Op end date: Not reported

Handler Activities Summary:

U.S. importer of hazardous waste: Unknown
Mixed waste (haz. and radioactive): Unknown
Recycler of hazardous waste: No
Transporter of hazardous waste: No
Treater, storer or disposer of HW: No
Underground injection activity: No
On-site burner exemption: Unknown
Furnace exemption: Unknown
Used oil fuel burner: No
Used oil processor: No
Used oil refiner: No
Used oil fuel marketer to burner: No
Used oil Specification marketer: No
Used oil transfer facility: No
Used oil transporter: No
Off-site waste receiver: Commercial status unknown

Violation Status: No violations found

FINDS:

Other Pertinent Environmental Activity Identified at Site

Map ID
Direction
Distance
Distance (ft.)
Elevation

MAP FINDINGS

Database(s)
EDR ID Number
EPA ID Number

DREXLER TECHNOLOGY CORPORATION (Continued)

1000439339

The NEI (National Emissions Inventory) database contains information on stationary and mobile sources that emit criteria air pollutants and their precursors, as well as hazardous air pollutants (HAPs).

RCRAInfo is a national information system that supports the Resource Conservation and Recovery Act (RCRA) program through the tracking of events and activities related to facilities that generate, transport, and treat, store, or dispose of hazardous waste. RCRAInfo allows RCRA program staff to track the notification, permit, compliance, and corrective action activities required under RCRA.

HAZNET:

Gepaid: CAD980814735
Contact: MIKE MAHER
Telephone: 6509694428
Facility Addr2: Not reported
Mailing Name: Not reported
Mailing Address: 1875 N SHORELINE BLVD
Mailing City,St,Zip: MOUNTAIN VIEW, CA 940430000
Gen County: Santa Clara
TSD EPA ID: CAD028409019
TSD County: Los Angeles
Waste Category: Other organic solids
Disposal Method: Transfer Station
Tons: 0.07
Facility County: Not reported

Gepaid: CAD980814735
Contact: MIKE MAHER
Telephone: 6509694428
Facility Addr2: Not reported
Mailing Name: Not reported
Mailing Address: 1875 N SHORELINE BLVD
Mailing City,St,Zip: MOUNTAIN VIEW, CA 940430000
Gen County: Santa Clara
TSD EPA ID: CAD028409019
TSD County: Los Angeles
Waste Category: Other organic solids
Disposal Method: Transfer Station
Tons: 0.07
Facility County: Not reported

Gepaid: CAD980814735
Contact: LAYNE STANGELAND COMPL/FAC MGR
Telephone: 6503354305
Facility Addr2: Not reported
Mailing Name: Not reported
Mailing Address: 1875 N SHORELINE BLVD
Mailing City,St,Zip: MOUNTAIN VIEW, CA 940430000
Gen County: Santa Clara
TSD EPA ID: CAD044429835
TSD County: Los Angeles
Waste Category: Unspecified solvent mixture Waste
Disposal Method: Not reported
Tons: 0.25
Facility County: Santa Clara

Map ID
Direction
Distance
Distance (ft.)
Elevation Site

MAP FINDINGS

Database(s) EDR ID Number
EPA ID Number

DREXLER TECHNOLOGY CORPORATION (Continued)

1000439339

EMI:
Year: 1987
Carbon Monoxide Emissions Tons/Yr: 43
Air Basin: SF
Facility ID: 1290
Air District Name: BA
SIC Code: 3629
Air District Name: BAY AREA AQMD
Community Health Air Pollution Info System: Not reported
Consolidated Emission Reporting Rule: Not reported
Total Organic Hydrocarbon Gases Tons/Yr: 0
Reactive Organic Gases Tons/Yr: 0
Carbon Monoxide Emissions Tons/Yr: 0
NOX - Oxides of Nitrogen Tons/Yr: 0
SOX - Oxides of Sulphur Tons/Yr: 0
Particulate Matter Tons/Yr: 0
Part. Matter 10 Micrometers & Smlr Tons/Yr: 0

Year: 1990
Carbon Monoxide Emissions Tons/Yr: 43
Air Basin: SF
Facility ID: 1290
Air District Name: BA
SIC Code: 3629
Air District Name: BAY AREA AQMD
Community Health Air Pollution Info System: Not reported
Consolidated Emission Reporting Rule: Not reported
Total Organic Hydrocarbon Gases Tons/Yr: 0
Reactive Organic Gases Tons/Yr: 0
Carbon Monoxide Emissions Tons/Yr: 0
NOX - Oxides of Nitrogen Tons/Yr: 0
SOX - Oxides of Sulphur Tons/Yr: 0
Particulate Matter Tons/Yr: 0
Part. Matter 10 Micrometers & Smlr Tons/Yr: 0

Year: 1993
Carbon Monoxide Emissions Tons/Yr: 43
Air Basin: SF
Facility ID: 1290
Air District Name: BA
SIC Code: 3629
Air District Name: BAY AREA AQMD
Community Health Air Pollution Info System: Not reported
Consolidated Emission Reporting Rule: Not reported
Total Organic Hydrocarbon Gases Tons/Yr: 0
Reactive Organic Gases Tons/Yr: 0
Carbon Monoxide Emissions Tons/Yr: 0
NOX - Oxides of Nitrogen Tons/Yr: 0
SOX - Oxides of Sulphur Tons/Yr: 0
Particulate Matter Tons/Yr: 0
Part. Matter 10 Micrometers & Smlr Tons/Yr: 0

Year: 1996
Carbon Monoxide Emissions Tons/Yr: 43
Air Basin: SF
Facility ID: 1290
Air District Name: BA

Map ID
Direction
Distance
Distance (ft.)
Elevation Site

MAP FINDINGS

Database(s) EDR ID Number
EPA ID Number

DREXLER TECHNOLOGY CORPORATION (Continued)

1000439339

SIC Code: 3629
Air District Name: BAY AREA AQMD
Community Health Air Pollution Info System: Not reported
Consolidated Emission Reporting Rule: Not reported
Total Organic Hydrocarbon Gases Tons/Yr: 0
Reactive Organic Gases Tons/Yr: 0
Carbon Monoxide Emissions Tons/Yr: 0
NOX - Oxides of Nitrogen Tons/Yr: 0
SOX - Oxides of Sulphur Tons/Yr: 0
Particulate Matter Tons/Yr: 0
Part. Matter 10 Micrometers & Smlr Tons/Yr: 0

Year: 1997
Carbon Monoxide Emissions Tons/Yr: 43
Air Basin: SF
Facility ID: 1290
Air District Name: BA
SIC Code: 3629
Air District Name: BAY AREA AQMD
Community Health Air Pollution Info System: Not reported
Consolidated Emission Reporting Rule: Not reported
Total Organic Hydrocarbon Gases Tons/Yr: 0
Reactive Organic Gases Tons/Yr: 0
Carbon Monoxide Emissions Tons/Yr: 0
NOX - Oxides of Nitrogen Tons/Yr: 0
SOX - Oxides of Sulphur Tons/Yr: 0
Particulate Matter Tons/Yr: 0
Part. Matter 10 Micrometers & Smlr Tons/Yr: 0

Year: 1998
Carbon Monoxide Emissions Tons/Yr: 43
Air Basin: SF
Facility ID: 1290
Air District Name: BA
SIC Code: 3629
Air District Name: BAY AREA AQMD
Community Health Air Pollution Info System: Not reported
Consolidated Emission Reporting Rule: Not reported
Total Organic Hydrocarbon Gases Tons/Yr: 1
Reactive Organic Gases Tons/Yr: 1
Carbon Monoxide Emissions Tons/Yr: 0
NOX - Oxides of Nitrogen Tons/Yr: 0
SOX - Oxides of Sulphur Tons/Yr: 0
Particulate Matter Tons/Yr: 0
Part. Matter 10 Micrometers & Smlr Tons/Yr: 0

Year: 1999
Carbon Monoxide Emissions Tons/Yr: 43
Air Basin: SF
Facility ID: 1290
Air District Name: BA
SIC Code: 3679
Air District Name: BAY AREA AQMD
Community Health Air Pollution Info System: Not reported
Consolidated Emission Reporting Rule: Not reported
Total Organic Hydrocarbon Gases Tons/Yr: 1
Reactive Organic Gases Tons/Yr: 1

Map ID
 Direction
 Distance
 Distance (ft.)
 Elevation Site

MAP FINDINGS

Database(s) EDR ID Number
 EPA ID Number

DREXLER TECHNOLOGY CORPORATION (Continued)

1000439339

Carbon Monoxide Emissions Tons/Yr:	0
NOX - Oxides of Nitrogen Tons/Yr:	0
SOX - Oxides of Sulphur Tons/Yr:	0
Particulate Matter Tons/Yr:	0
Part. Matter 10 Micrometers & Smlr Tons/Yr:	0
Year:	2000
Carbon Monoxide Emissions Tons/Yr:	43
Air Basin:	SF
Facility ID:	1290
Air District Name:	BA
SIC Code:	3679
Air District Name:	BAY AREA AQMD
Community Health Air Pollution Info System:	Not reported
Consolidated Emission Reporting Rule:	Not reported
Total Organic Hydrocarbon Gases Tons/Yr:	1
Reactive Organic Gases Tons/Yr:	1
Carbon Monoxide Emissions Tons/Yr:	0
NOX - Oxides of Nitrogen Tons/Yr:	0
SOX - Oxides of Sulphur Tons/Yr:	0
Particulate Matter Tons/Yr:	0
Part. Matter 10 Micrometers & Smlr Tons/Yr:	0
Year:	2001
Carbon Monoxide Emissions Tons/Yr:	43
Air Basin:	SF
Facility ID:	1290
Air District Name:	BA
SIC Code:	3679
Air District Name:	BAY AREA AQMD
Community Health Air Pollution Info System:	Not reported
Consolidated Emission Reporting Rule:	Not reported
Total Organic Hydrocarbon Gases Tons/Yr:	1
Reactive Organic Gases Tons/Yr:	1
Carbon Monoxide Emissions Tons/Yr:	0
NOX - Oxides of Nitrogen Tons/Yr:	0
SOX - Oxides of Sulphur Tons/Yr:	0
Particulate Matter Tons/Yr:	0
Part. Matter 10 Micrometers & Smlr Tons/Yr:	0
Year:	2002
Carbon Monoxide Emissions Tons/Yr:	43
Air Basin:	SF
Facility ID:	1290
Air District Name:	BA
SIC Code:	3572
Air District Name:	BAY AREA AQMD
Community Health Air Pollution Info System:	Not reported
Consolidated Emission Reporting Rule:	Not reported
Total Organic Hydrocarbon Gases Tons/Yr:	1
Reactive Organic Gases Tons/Yr:	1
Carbon Monoxide Emissions Tons/Yr:	0
NOX - Oxides of Nitrogen Tons/Yr:	0
SOX - Oxides of Sulphur Tons/Yr:	0
Particulate Matter Tons/Yr:	0
Part. Matter 10 Micrometers & Smlr Tons/Yr:	0

Map ID
Direction
Distance
Distance (ft.)
Elevation Site

MAP FINDINGS

Database(s) EDR ID Number
EPA ID Number

DREXLER TECHNOLOGY CORPORATION (Continued)

1000439339

Year: 2003
Carbon Monoxide Emissions Tons/Yr: 43
Air Basin: SF
Facility ID: 1290
Air District Name: BA
SIC Code: 3572
Air District Name: BAY AREA AQMD
Community Health Air Pollution Info System: Not reported
Consolidated Emission Reporting Rule: Not reported
Total Organic Hydrocarbon Gases Tons/Yr: 1
Reactive Organic Gases Tons/Yr: 0
Carbon Monoxide Emissions Tons/Yr: 0
NOX - Oxides of Nitrogen Tons/Yr: 0
SOX - Oxides of Sulphur Tons/Yr: 0
Particulate Matter Tons/Yr: 0
Part. Matter 10 Micrometers & Smlr Tons/Yr: 0

Year: 2004
Carbon Monoxide Emissions Tons/Yr: 43
Air Basin: SF
Facility ID: 1290
Air District Name: BA
SIC Code: 3572
Air District Name: BAY AREA AQMD
Community Health Air Pollution Info System: Not reported
Consolidated Emission Reporting Rule: Not reported
Total Organic Hydrocarbon Gases Tons/Yr: 0.567
Reactive Organic Gases Tons/Yr: 0.3961062
Carbon Monoxide Emissions Tons/Yr: 0
NOX - Oxides of Nitrogen Tons/Yr: 0
SOX - Oxides of Sulphur Tons/Yr: 0
Particulate Matter Tons/Yr: 0
Part. Matter 10 Micrometers & Smlr Tons/Yr: 0

Year: 2005
Carbon Monoxide Emissions Tons/Yr: 43
Air Basin: SF
Facility ID: 1290
Air District Name: BA
SIC Code: 3572
Air District Name: BAY AREA AQMD
Community Health Air Pollution Info System: Not reported
Consolidated Emission Reporting Rule: Not reported
Total Organic Hydrocarbon Gases Tons/Yr: .567
Reactive Organic Gases Tons/Yr: .3961062
Carbon Monoxide Emissions Tons/Yr: 0
NOX - Oxides of Nitrogen Tons/Yr: 0
SOX - Oxides of Sulphur Tons/Yr: 0
Particulate Matter Tons/Yr: 0
Part. Matter 10 Micrometers & Smlr Tons/Yr: 0

MAP FINDINGS

Map ID
 Direction
 Distance
 Distance (ft.)
 Elevation

Site

Database(s)

EDR ID Number
 EPA ID Number

D52
North
1/8-1/4
999 ft.

DUKE SCIENTIFIC CORP
1135 SAN ANTONIO RD STE D
PALO ALTO, CA 94303

HAZNET **S103623772**
 N/A

Site 10 of 14 in cluster D

Relative:
Lower

HAZNET:

Actual:
6 ft.

Gepaid: CAL000159771
 Contact: DUKE SCIENTIFIC CORP
 Telephone: 4154241177
 Facility Addr2: Not reported
 Mailing Name: Not reported
 Mailing Address: PO BOX 50005
 Mailing City,St,Zip: PALO ALTO, CA 943030000
 Gen County: Santa Clara
 TSD EPA ID: CAD000088252
 TSD County: Los Angeles
 Waste Category: Unspecified oil-containing waste
 Disposal Method: Transfer Station
 Tons: .0025
 Facility County: Santa Clara

Gepaid: CAL000159771
 Contact: DUKE SCIENTIFIC CORP
 Telephone: 4154241177
 Facility Addr2: Not reported
 Mailing Name: Not reported
 Mailing Address: PO BOX 50005
 Mailing City,St,Zip: PALO ALTO, CA 943030000
 Gen County: Santa Clara
 TSD EPA ID: CAD059494310
 TSD County: Santa Clara
 Waste Category: Other inorganic solid waste
 Disposal Method: Transfer Station
 Tons: .0250
 Facility County: Santa Clara

Gepaid: CAL000159771
 Contact: DUKE SCIENTIFIC CORP
 Telephone: 4154241177
 Facility Addr2: Not reported
 Mailing Name: Not reported
 Mailing Address: PO BOX 50005
 Mailing City,St,Zip: PALO ALTO, CA 943030000
 Gen County: Santa Clara
 TSD EPA ID: CAD059494310
 TSD County: Santa Clara
 Waste Category: Other organic solids
 Disposal Method: Disposal, Other
 Tons: .1000
 Facility County: Santa Clara

Gepaid: CAL000159771
 Contact: DUKE SCIENTIFIC CORP
 Telephone: 4154241177
 Facility Addr2: Not reported
 Mailing Name: Not reported
 Mailing Address: PO BOX 50005
 Mailing City,St,Zip: PALO ALTO, CA 943030000

Map ID
Direction
Distance
Distance (ft.)
Elevation Site

MAP FINDINGS

Database(s) EDR ID Number
EPA ID Number

DUKE SCIENTIFIC CORP (Continued)

S103623772

Gen County: Santa Clara
TSD EPA ID: CAD059494310
TSD County: Santa Clara
Waste Category: Off-specification, aged, or surplus organics
Disposal Method: Disposal, Other
Tons: .0050
Facility County: Santa Clara

Gepaid: CAL000159771
Contact: DUKE SCIENTIFIC CORP
Telephone: 4154241177
Facility Addr2: Not reported
Mailing Name: Not reported
Mailing Address: PO BOX 50005
Mailing City,St,Zip: PALO ALTO, CA 943030000
Gen County: Santa Clara
TSD EPA ID: CAD059494310
TSD County: Santa Clara
Waste Category: Other inorganic solid waste
Disposal Method: Disposal, Other
Tons: .1785
Facility County: Santa Clara

[Click this hyperlink](#) while viewing on your computer to access 5 additional CA_HAZNET: record(s) in the EDR Site Report.

D53
North
1/8-1/4
999 ft.

PARAHED TECHNOLOGY INC
1135 SAN ANTONIO ROAD UNIT D
PALO ALTO, CA 94307

FINDS 1000146429
RCRA-NonGen CAD092608488

Site 11 of 14 in cluster D

Relative:
Lower

FINDS:
Other Pertinent Environmental Activity Identified at Site

Actual:
6 ft.

RCRAInfo is a national information system that supports the Resource Conservation and Recovery Act (RCRA) program through the tracking of events and activities related to facilities that generate, transport, and treat, store, or dispose of hazardous waste. RCRAInfo allows RCRA program staff to track the notification, permit, compliance, and corrective action activities required under RCRA.

RCRA-NonGen:

Date form received by agency: 11/15/1983
Facility name: PARAHED TECHNOLOGY INC
Facility address: 1135-D SAN ANTONIO RD
PALO ALTO, CA 94303
EPA ID: CAD092608488
Contact: ENVIRONMENTAL MANAGER
Contact address: 1135-D SAN ANTONIO RD
PALO ALTO, CA 94303
Contact country: US
Contact telephone: (415) 961-2545
Contact email: Not reported
EPA Region: 09
Classification: Non-Generator

Map ID
 Direction
 Distance
 Distance (ft.)
 Elevation Site

MAP FINDINGS

Database(s) EDR ID Number
 EPA ID Number

PARAHED TECHNOLOGY INC (Continued)

1000146429

Description: Handler: Non-Generators do not presently generate hazardous waste

Owner/Operator Summary:

Owner/operator name: NOT REQUIRED
 Owner/operator address: NOT REQUIRED
 NOT REQUIRED, ME 99999
 Owner/operator country: Not reported
 Owner/operator telephone: (415) 555-1212
 Legal status: Private
 Owner/Operator Type: Operator
 Owner/Op start date: Not reported
 Owner/Op end date: Not reported

Owner/operator name: BAYVIEW BUSINESS PARTNERS
 Owner/operator address: NOT REQUIRED
 NOT REQUIRED, ME 99999
 Owner/operator country: Not reported
 Owner/operator telephone: (415) 555-1212
 Legal status: Private
 Owner/Operator Type: Owner
 Owner/Op start date: Not reported
 Owner/Op end date: Not reported

Handler Activities Summary:

U.S. importer of hazardous waste: Unknown
 Mixed waste (haz. and radioactive): Unknown
 Recycler of hazardous waste: No
 Transporter of hazardous waste: No
 Treater, storer or disposer of HW: No
 Underground injection activity: No
 On-site burner exemption: Unknown
 Furnace exemption: Unknown
 Used oil fuel burner: No
 Used oil processor: No
 User oil refiner: No
 Used oil fuel marketer to burner: No
 Used oil Specification marketer: No
 Used oil transfer facility: No
 Used oil transporter: No
 Off-site waste receiver: Commercial status unknown

Violation Status: No violations found

**C54
 SE
 1/8-1/4
 1006 ft.**

**VARIAN MEDICAL SYSTEMS GINZTON
 2599 GARCIA AVENUE
 MOUNTAIN VIEW, CA 94043**

**EMI S107622350
 N/A**

Site 4 of 5 in cluster C

**Relative:
 Lower**

EMI:
 Year: 2004
 Carbon Monoxide Emissions Tons/Yr: 43
 Air Basin: SF
 Facility ID: 14219
 Air District Name: BA
 SIC Code: 3845
 Air District Name: BAY AREA AQMD
 Community Health Air Pollution Info System: Not reported

**Actual:
 8 ft.**

Map ID
 Direction
 Distance
 Distance (ft.)
 Elevation Site

MAP FINDINGS

Database(s) EDR ID Number
 EPA ID Number

VARIAN MEDICAL SYSTEMS GINZTON (Continued)

S107622350

Consolidated Emission Reporting Rule:	Not reported
Total Organic Hydrocarbon Gases Tons/Yr:	0.006
Reactive Organic Gases Tons/Yr:	0.0050202
Carbon Monoxide Emissions Tons/Yr:	0.017
NOX - Oxides of Nitrogen Tons/Yr:	0.08
SOX - Oxides of Sulphur Tons/Yr:	0.001
Particulate Matter Tons/Yr:	0.006
Part. Matter 10 Micrometers & Smlr Tons/Yr:	0.005856
Year:	2005
Carbon Monoxide Emissions Tons/Yr:	43
Air Basin:	SF
Facility ID:	14219
Air District Name:	BA
SIC Code:	3845
Air District Name:	BAY AREA AQMD
Community Health Air Pollution Info System:	Not reported
Consolidated Emission Reporting Rule:	Not reported
Total Organic Hydrocarbon Gases Tons/Yr:	.006
Reactive Organic Gases Tons/Yr:	.0050202
Carbon Monoxide Emissions Tons/Yr:	.017
NOX - Oxides of Nitrogen Tons/Yr:	.08
SOX - Oxides of Sulphur Tons/Yr:	.001
Particulate Matter Tons/Yr:	.006
Part. Matter 10 Micrometers & Smlr Tons/Yr:	.005856

C55 SUN MICROSYSTEMS INC
SE 2599 GARCIA AVE
1/8-1/4 MOUNTAIN VIEW, CA 94043
1006 ft.

RCRA-SQG 1000593498
FINDS CAD982446296
HAZNET

Site 5 of 5 in cluster C

Relative:
Lower

RCRA-SQG:

Date form received by agency: 02/28/1991

Actual:
8 ft.

Facility name: SUN MICROSYSTEMS INC
 Facility address: 2599 GARCIA AVE
 MOUNTAIN VIEW, CA 94043

EPA ID: CAD982446296

Mailing address: GARCIA AVE
 MOUNTAIN VIEW, CA 94043

Contact: ENVIRONMENTAL MANAGER

Contact address: 2599 GARCIA AVE
 MOUNTAIN VIEW, CA 94043

Contact country: US

Contact telephone: (415) 336-2109

Contact email: Not reported

EPA Region: 09

Classification: Small Small Quantity Generator

Description: Handler: generates more than 100 and less than 1000 kg of hazardous waste during any calendar month and accumulates less than 6000 kg of hazardous waste at any time; or generates 100 kg or less of hazardous waste during any calendar month, and accumulates more than 1000 kg of hazardous waste at any time

Owner/Operator Summary:

Owner/operator name: NOT REQUIRED

Owner/operator address: NOT REQUIRED

Map ID
Direction
Distance
Distance (ft.)
Elevation Site

MAP FINDINGS

Database(s) EDR ID Number
EPA ID Number

SUN MICROSYSTEMS INC (Continued)

1000593498

NOT REQUIRED, ME 99999
Owner/operator country: Not reported
Owner/operator telephone: (415) 555-1212
Legal status: Private
Owner/Operator Type: Owner
Owner/Op start date: Not reported
Owner/Op end date: Not reported

Owner/operator name: NOT REQUIRED
Owner/operator address: NOT REQUIRED
NOT REQUIRED, ME 99999
Owner/operator country: Not reported
Owner/operator telephone: (415) 555-1212
Legal status: Private
Owner/Operator Type: Operator
Owner/Op start date: Not reported
Owner/Op end date: Not reported

Handler Activities Summary:

U.S. importer of hazardous waste: Unknown
Mixed waste (haz. and radioactive): Unknown
Recycler of hazardous waste: No
Transporter of hazardous waste: No
Treater, storer or disposer of HW: No
Underground injection activity: No
On-site burner exemption: Unknown
Furnace exemption: Unknown
Used oil fuel burner: No
Used oil processor: No
User oil refiner: No
Used oil fuel marketer to burner: No
Used oil Specification marketer: No
Used oil transfer facility: No
Used oil transporter: No
Off-site waste receiver: Commercial status unknown

Violation Status: No violations found

FINDS:

Other Pertinent Environmental Activity Identified at Site

RCRAInfo is a national information system that supports the Resource Conservation and Recovery Act (RCRA) program through the tracking of events and activities related to facilities that generate, transport, and treat, store, or dispose of hazardous waste. RCRAInfo allows RCRA program staff to track the notification, permit, compliance, and corrective action activities required under RCRA.

HAZNET:

Gepaid: CAD982446296
Contact: SUN MICROSYSTEMS INC
Telephone: 6507867874
Facility Addr2: Not reported
Mailing Name: Not reported
Mailing Address: 901 SAN ANTONIO RD
Mailing City,St,Zip: PALO ALTO, CA 943031024

Map ID
Direction
Distance
Distance (ft.)
Elevation Site

MAP FINDINGS

Database(s) EDR ID Number
EPA ID Number

SUN MICROSYSTEMS INC (Continued)

1000593498

Gen County: Santa Clara
TSD EPA ID: CAT080014079
TSD County: 7
Waste Category: Other organic solids
Disposal Method: Transfer Station
Tons: .0200
Facility County: Santa Clara

Gepaid: CAD982446296
Contact: SUN MICROSYSTEMS INC
Telephone: 6507867874
Facility Addr2: Not reported
Mailing Name: Not reported
Mailing Address: 901 SAN ANTONIO RD
Mailing City,St,Zip: PALO ALTO, CA 943031024
Gen County: Santa Clara
TSD EPA ID: CAT080014079
TSD County: 7
Waste Category: Other organic solids
Disposal Method: Transfer Station
Tons: .1000
Facility County: Santa Clara

Gepaid: CAD982446296
Contact: SUN MICROSYSTEMS INC
Telephone: 6507867874
Facility Addr2: Not reported
Mailing Name: Not reported
Mailing Address: 901 SAN ANTONIO RD
Mailing City,St,Zip: PALO ALTO, CA 943031024
Gen County: Santa Clara
TSD EPA ID: CAT080014079
TSD County: 7
Waste Category: Unspecified oil-containing waste
Disposal Method: Transfer Station
Tons: .1625
Facility County: Santa Clara

Gepaid: CAD982446296
Contact: SUN MICROSYSTEMS INC
Telephone: 6507867874
Facility Addr2: Not reported
Mailing Name: Not reported
Mailing Address: 901 SAN ANTONIO RD
Mailing City,St,Zip: PALO ALTO, CA 943031024
Gen County: Santa Clara
TSD EPA ID: CAT080014079
TSD County: 7
Waste Category: Laboratory waste chemicals
Disposal Method: Transfer Station
Tons: .0300
Facility County: Santa Clara

Gepaid: CAD982446296
Contact: SUN MICROSYSTEMS INC
Telephone: 6507867874
Facility Addr2: Not reported

Map ID
 Direction
 Distance
 Distance (ft.)
 Elevation Site

MAP FINDINGS

Database(s) EDR ID Number
 EPA ID Number

SUN MICROSYSTEMS INC (Continued)

1000593498

Mailing Name: Not reported
 Mailing Address: 901 SAN ANTONIO RD
 Mailing City,St,Zip: PALO ALTO, CA 943031024
 Gen County: Santa Clara
 TSD EPA ID: CAT080014079
 TSD County: 7
 Waste Category: Other organic solids
 Disposal Method: Transfer Station
 Tons: .0575
 Facility County: Santa Clara

[Click this hyperlink](#) while viewing on your computer to access
 10 additional CA_HAZNET: record(s) in the EDR Site Report.

G56
SSE
 1/8-1/4
 1024 ft.

GARCIA BULDING
2642 BAYSHORE FWY
, CA

LUST S107995958
N/A

Site 2 of 4 in cluster G

Relative:
Higher

LUST:
 Region: SANTA CLARA
 SCVWD ID: 06S2W08H01f
 Closed Date: 6/26/2000
 Lop Number: 11-032

Actual:
10 ft.

D57
North
 1/8-1/4
 1076 ft.

1201 SAN ANTONIO ROAD
1201 SAN ANTONIO ROAD
MOUNTAIN VIEW, CA

SLIC S106235060
N/A

Site 12 of 14 in cluster D

Relative:
Lower

SLIC:
 Region: STATE
 Global Id: SL0608596212
 Assigned Name: SLICSITE
 Lead Agency Contact: ADRIANA CONSTANTINESCU
 Lead Agency: SAN FRANCISCO BAY RWQCB (REGION 2)
 Lead Agency Case Number: 43S0967
 Responsible Party: DYMOND DEVELOPMENT
 Recent Dtw: Not reported
 Substance Released: SUB031
Facility Status: Pollution Characterization

Actual:
6 ft.

SLIC:
 Region: 2
 Facility ID: 43S0967
 Facility Status: Preliminary site assessment underway
 Date Closed: Not reported
 Local Case #: Not reported
 How Discovered: Not reported
 Leak Cause: Not reported
 Leak Source: Not reported
 Date Confirmed: Not reported
 Date Prelim Site Assmnt Workplan Submitted: Not reported
 Date Preliminary Site Assessment Began: Not reported

Map ID
Direction
Distance
Distance (ft.)
Elevation

MAP FINDINGS

1201 SAN ANTONIO ROAD (Continued)

EDR ID Number
EPA ID Number

Database(s)

S106235060

Date Pollution Characterization Began: Not reported
Date Remediation Plan Submitted: Not reported
Date Remedial Action Underway: Not reported
Date Post Remedial Action Monitoring Began: Not reported

D58
North
1/8-1/4
1076 ft.

SUN MICROSYSTEMS
1201 SAN ANTONIO RD
MOUNTAIN VIEW, CA 94043

RCRA-SQG 1000208804
FINDS CAD054613583

Site 13 of 14 in cluster D

Relative:
Lower

RCRA-SQG:

Actual:
6 ft.

Date form received by agency: 11/08/1991
Facility name: SUN MICROSYSTEMS
Facility address: 1201 SAN ANTONIO RD
MOUNTAIN VIEW, CA 94043
EPA ID: CAD054613583
Contact: BRADLEY CLAYTON
Contact address: 2550 GARCIA AVE PAL1 418
MOUNTAIN VIEW, CA 94043
Contact country: US
Contact telephone: (415) 336-2109
Contact email: Not reported
EPA Region: 09
Classification: Small Small Quantity Generator
Description: Handler: generates more than 100 and less than 1000 kg of hazardous waste during any calendar month and accumulates less than 6000 kg of hazardous waste at any time; or generates 100 kg or less of hazardous waste during any calendar month, and accumulates more than 1000 kg of hazardous waste at any time

Owner/Operator Summary:

Owner/operator name: DYMOND DEV CO
Owner/operator address: 201 SAN ANTONIO CIR E 172
MOUNTAIN VIEW, CA 94040
Owner/operator country: Not reported
Owner/operator telephone: (415) 941-8238
Legal status: Private
Owner/Operator Type: Owner
Owner/Op start date: Not reported
Owner/Op end date: Not reported

Owner/operator name: NOT REQUIRED
Owner/operator address: NOT REQUIRED
NOT REQUIRED, ME 99999
Owner/operator country: Not reported
Owner/operator telephone: (415) 555-1212
Legal status: Private
Owner/Operator Type: Operator
Owner/Op start date: Not reported
Owner/Op end date: Not reported

Handler Activities Summary:

U.S. importer of hazardous waste: Unknown
Mixed waste (haz. and radioactive): Unknown
Recycler of hazardous waste: No
Transporter of hazardous waste: No

Map ID
 Direction
 Distance
 Distance (ft.)
 Elevation Site

MAP FINDINGS

Database(s) EDR ID Number
 EPA ID Number

SUN MICROSYSTEMS (Continued)

1000208804

Treater, storer or disposer of HW: No
 Underground injection activity: No
 On-site burner exemption: Unknown
 Furnace exemption: Unknown
 Used oil fuel burner: No
 Used oil processor: No
 User oil refiner: No
 Used oil fuel marketer to burner: No
 Used oil Specification marketer: No
 Used oil transfer facility: No
 Used oil transporter: No
 Off-site waste receiver: Commercial status unknown

Violation Status: No violations found

FINDS:

Other Pertinent Environmental Activity Identified at Site

RCRAInfo is a national information system that supports the Resource Conservation and Recovery Act (RCRA) program through the tracking of events and activities related to facilities that generate, transport, and treat, store, or dispose of hazardous waste. RCRAInfo allows RCRA program staff to track the notification, permit, compliance, and corrective action activities required under RCRA.

D59
North
1/8-1/4
1076 ft.

SUN MICROSYSTEMS INC
1201 SAN ANTONIO RD
MOUNTAIN VIEW, CA 94043

HAZNET S100944538
N/A

Site 14 of 14 in cluster D

Relative:
Lower

Actual:
6 ft.

HAZNET:
 Gepaid: CAD054613583
 Contact: SUN MICROSYSTEMS INC
 Telephone: 6507867874
 Facility Addr2: Not reported
 Mailing Name: Not reported
 Mailing Address: 901 SAN ANTONIO RD MPK 15-208
 Mailing City,St,Zip: PALO ALTO, CA 943031024
 Gen County: Santa Clara
 TSD EPA ID: CAT080014079
 TSD County: 7
 Waste Category: Unspecified oil-containing waste
 Disposal Method: Transfer Station
 Tons: .4200
 Facility County: Santa Clara

Gepaid: CAD054613583
 Contact: SUN MICROSYSTEMS INC
 Telephone: 6507867874
 Facility Addr2: Not reported
 Mailing Name: Not reported
 Mailing Address: 901 SAN ANTONIO RD MPK 15-208
 Mailing City,St,Zip: PALO ALTO, CA 943031024
 Gen County: Santa Clara
 TSD EPA ID: CAT080014079
 TSD County: 7

Map ID
Direction
Distance
Distance (ft.)
Elevation

MAP FINDINGS

Database(s)
EDR ID Number
EPA ID Number

SUN MICROSYSTEMS INC (Continued)

S100944538

Waste Category: Laboratory waste chemicals
Disposal Method: Transfer Station
Tons: .0050
Facility County: Santa Clara

Gepaid: CAD054613583
Contact: SUN MICROSYSTEMS INC
Telephone: 6507867874
Facility Addr2: Not reported
Mailing Name: Not reported
Mailing Address: 901 SAN ANTONIO RD MPK 15-208
Mailing City,St,Zip: PALO ALTO, CA 943031024
Gen County: Santa Clara
TSD EPA ID: CAT080014079
TSD County: 7
Waste Category: Off-specification, aged, or surplus organics
Disposal Method: Transfer Station
Tons: .1600
Facility County: Santa Clara

Gepaid: CAD054613583
Contact: SUN MICROSYSTEMS INC
Telephone: 6507867874
Facility Addr2: Not reported
Mailing Name: Not reported
Mailing Address: 901 SAN ANTONIO RD MPK 15-208
Mailing City,St,Zip: PALO ALTO, CA 943031024
Gen County: Santa Clara
TSD EPA ID: CAT080014079
TSD County: 7
Waste Category: Unspecified oil-containing waste
Disposal Method: Transfer Station
Tons: .1200
Facility County: Santa Clara

Gepaid: CAD054613583
Contact: SUN MICROSYSTEMS INC
Telephone: 6507867874
Facility Addr2: Not reported
Mailing Name: Not reported
Mailing Address: 901 SAN ANTONIO RD MPK 15-208
Mailing City,St,Zip: PALO ALTO, CA 943031024
Gen County: Santa Clara
TSD EPA ID: CAT080014079
TSD County: 7
Waste Category: Laboratory waste chemicals
Disposal Method: Transfer Station
Tons: .1200
Facility County: Santa Clara

[Click this hyperlink](#) while viewing on your computer to access 36 additional CA_HAZNET: record(s) in the EDR Site Report.

MAP FINDINGS

Map ID
 Direction
 Distance
 Distance (ft.)
 Elevation

Site

Database(s)

EDR ID Number
 EPA ID Number

F60
NE
1/8-1/4
1114 ft.

COLORMAGIC
2551-A CASEY AVE
MOUNTAIN VIEW, CA 94043

HAZNET **S103646893**
N/A

Site 2 of 4 in cluster F

Relative:
Lower

HAZNET:

Actual:
5 ft.

Gepaid: CAL000074741
 Contact: JUDITH L COOK
 Telephone: 4159687661
 Facility Addr2: Not reported
 Mailing Name: Not reported
 Mailing Address: 2551A CASEY AVE
 Mailing City,St,Zip: MOUNTAIN VIEW, CA 940430000
 Gen County: Santa Clara
 TSD EPA ID: CAD003963592
 TSD County: Santa Clara
 Waste Category: Photochemicals/photoprocessing waste
 Disposal Method: Not reported
 Tons: .1668
 Facility County: Santa Clara

F61
NE
1/8-1/4
1114 ft.

STRAUBE ASSOCIATES, INC.
2551 CASEY AVE
MOUNTAIN VIEW, CA 94043

HIST UST **U001594417**
N/A

Site 3 of 4 in cluster F

Relative:
Lower

HIST UST:

Actual:
5 ft.

Region: STATE
 Facility ID: 00000066147
 Facility Type: Other
 Other Type: ELECTRONIC SALES
 Total Tanks: 0001
 Contact Name: GENE F. STRAUBE
 Telephone: 4159696060
 Owner Name: STRAUBE ASSOCIATES, INC.
 Owner Address: 2551 CASEY AVENUE
 Owner City,St,Zip: MOUNTAIN VIEW, CA 94043

Tank Num: 001
 Container Num: DT-0001
 Year Installed: 1980
 Tank Capacity: 00004000
 Tank Used for: WASTE
 Type of Fuel: 4
 Tank Construction: Unkown centimeters
 Leak Detection: Stock Inventor

MAP FINDINGS

Map ID
 Direction
 Distance
 Distance (ft.)
 Elevation

Site

Database(s)

EDR ID Number
 EPA ID Number

F62 **STRAUBE ASSOCIATES, INC.**
NE **2551 CASEY AVE**
1/8-1/4 **MOUNTAIN VIEW, CA 94043**
1114 ft.

CA FID UST **S101623055**
SWEEPS UST **N/A**

Site 4 of 4 in cluster F

Relative:
Lower

CA FID UST:

Actual:
5 ft.

Facility ID: 43004071
 Regulated By: UTKNI
 Regulated ID: 00066147
 Cortese Code: Not reported
 SIC Code: Not reported
 Facility Phone: 4159696060
 Mail To: Not reported
 Mailing Address: 2551 CASEY AVE
 Mailing Address 2: Not reported
 Mailing City,St,Zip: MOUNTAIN VIEW 94043
 Contact: Not reported
 Contact Phone: Not reported
 DUNS Number: Not reported
 NPDES Number: Not reported
 EPA ID: Not reported
 Comments: Not reported
 Status: Inactive

SWEEPS UST:

Status: Not reported
 Comp Number: 66147
 Number: Not reported
 Board Of Equalization: 44-026029
 Ref Date: Not reported
 Act Date: Not reported
 Created Date: Not reported
 Tank Status: Not reported
 Owner Tank Id: Not reported
 Swrcb Tank Id: 43-005-066147-000001
 Actv Date: Not reported
 Capacity: 1000
 Tank Use: M.V. FUEL
 Stg: PRODUCT
 Content: REG UNLEADED
 Number Of Tanks: 1

G63 **SEZ AMERICA CALIFORNIA RESEARCH CENTER**
SSE **2632 BAYSHORE PKWY**
1/8-1/4 **MOUNTAIN VIEW, CA 94043**
1187 ft.

HAZNET **S108220237**
N/A

Site 3 of 4 in cluster G

Relative:
Equal

HAZNET:

Actual:
9 ft.

Gepaid: CAL000290459
 Contact: RICHARD JANEK
 Telephone: 6509030304
 Facility Addr2: Not reported
 Mailing Name: Not reported
 Mailing Address: 2632 BAYSHORE PKWY
 Mailing City,St,Zip: MOUNTAIN VIEW, CA 94043
 Gen County: Santa Clara
 TSD EPA ID: CAT080014079

Map ID
 Direction
 Distance
 Distance (ft.)
 Elevation Site

MAP FINDINGS

Database(s) EDR ID Number
 EPA ID Number

SEZ AMERICA CALIFORNIA RESEARCH CENTER (Continued)

S108220237

TSD County: Contra Costa
 Waste Category: Off-specification, aged, or surplus organics
 Disposal Method: Transfer Station
 Tons: 0.12
 Facility County: Not reported

**H64
 NW
 1/8-1/4
 1281 ft.**

**SPACE SYSTEMS LORAL BUILDING 45
 1058 ELWELL COURT
 PALO ALTO, CA 94303**

**RCRA-SQG 1010314207
 CAR000183418**

Site 1 of 3 in cluster H

**Relative:
 Lower**

RCRA-SQG:

Date form received by agency: 04/12/2007

**Actual:
 8 ft.**

Facility name: SPACE SYSTEMS LORAL BUILDING 45
 Facility address: 1058 ELWELL COURT

PALO ALTO, CA 94303

EPA ID: CAR000183418

Mailing address: 3825 FABIAN WAY
 M S D07

PALO ALTO, CA 94303

Contact: LANA SHEW

Contact address: 3825 FABIAN WAY M S D07

PALO ALTO, CA 94303

Contact country: US

Contact telephone: 650-852-4193

Contact email: SHEW.LANA@SSD.LORAL.COM

EPA Region: 09

Classification: Small Small Quantity Generator

Description: Handler: generates more than 100 and less than 1000 kg of hazardous waste during any calendar month and accumulates less than 6000 kg of hazardous waste at any time; or generates 100 kg or less of hazardous waste during any calendar month, and accumulates more than 1000 kg of hazardous waste at any time

Owner/Operator Summary:

Owner/operator name: SPACE SYSTEMS LORAL

Owner/operator address: Not reported

Not reported

Owner/operator country: Not reported

Owner/operator telephone: Not reported

Legal status: Private

Owner/Operator Type: Operator

Owner/Op start date: 05/01/2007

Owner/Op end date: Not reported

Owner/operator name: MCCANDLESS LIMITED

Owner/operator address: 360 S SAN ANTONIO RD STE 14

LOS ALTOS, CA 94022

Owner/operator country: US

Owner/operator telephone: Not reported

Legal status: Private

Owner/Operator Type: Owner

Owner/Op start date: 01/25/1977

Owner/Op end date: Not reported

Map ID
Direction
Distance
Distance (ft.)
Elevation Site

MAP FINDINGS

EDR ID Number
EPA ID Number
Database(s)

SPACE SYSTEMS LORAL BUILDING 45 (Continued)

1010314207

Handler Activities Summary:

U.S. importer of hazardous waste: No
Mixed waste (haz. and radioactive): No
Recycler of hazardous waste: No
Transporter of hazardous waste: No
Treater, storer or disposer of HW: No
Underground injection activity: No
On-site burner exemption: No
Furnace exemption: No
Used oil fuel burner: No
Used oil processor: No
User oil refiner: No
Used oil fuel marketer to burner: No
Used oil Specification marketer: No
Used oil transfer facility: No
Used oil transporter: No
Off-site waste receiver: Commercial status unknown

Hazardous Waste Summary:

Waste code: D001
Waste name: IGNITABLE HAZARDOUS WASTES ARE THOSE WASTES WHICH HAVE A FLASHPOINT OF LESS THAN 140 DEGREES FAHRENHEIT AS DETERMINED BY A PENSKEY-MARTENS CLOSED CUP FLASH POINT TESTER. ANOTHER METHOD OF DETERMINING THE FLASH POINT OF A WASTE IS TO REVIEW THE MATERIAL SAFETY DATA SHEET, WHICH CAN BE OBTAINED FROM THE MANUFACTURER OR DISTRIBUTOR OF THE MATERIAL. LACQUER THINNER IS AN EXAMPLE OF A COMMONLY USED SOLVENT WHICH WOULD BE CONSIDERED AS IGNITABLE HAZARDOUS WASTE.

Waste code: D002
Waste name: A WASTE WHICH HAS A PH OF LESS THAN 2 OR GREATER THAN 12.5 IS CONSIDERED TO BE A CORROSIVE HAZARDOUS WASTE. SODIUM HYDROXIDE, A CAUSTIC SOLUTION WITH A HIGH PH, IS OFTEN USED BY INDUSTRIES TO CLEAN OR DEGREASE PARTS. HYDROCHLORIC ACID, A SOLUTION WITH A LOW PH, IS USED BY MANY INDUSTRIES TO CLEAN METAL PARTS PRIOR TO PAINTING. WHEN THESE CAUSTIC OR ACID SOLUTIONS BECOME CONTAMINATED AND MUST BE DISPOSED, THE WASTE WOULD BE A CORROSIVE HAZARDOUS WASTE.

Waste code: D007
Waste name: CHROMIUM

Waste code: D008
Waste name: LEAD

Waste code: D011
Waste name: SILVER

Waste code: D035
Waste name: METHYL ETHYL KETONE

Waste code: F003
Waste name: THE FOLLOWING SPENT NON-HALOGENATED SOLVENTS: XYLENE, ACETONE, ETHYL ACETATE, ETHYL BENZENE, ETHYL ETHER, METHYL ISOBUTYL KETONE, N-BUTYL ALCOHOL, CYCLOHEXANONE, AND METHANOL; ALL SPENT SOLVENT MIXTURES/BLENDS CONTAINING, BEFORE USE, ONLY THE ABOVE SPENT NON-HALOGENATED SOLVENTS; AND ALL SPENT SOLVENT MIXTURES/BLENDS CONTAINING, BEFORE USE, ONE OR MORE OF THE ABOVE NON-HALOGENATED

Map ID
 Direction
 Distance
 Distance (ft.)
 Elevation Site

MAP FINDINGS

Database(s) EDR ID Number
 EPA ID Number

SPACE SYSTEMS LORAL BUILDING 45 (Continued)

1010314207

SOLVENTS, AND, A TOTAL OF TEN PERCENT OR MORE (BY VOLUME) OF ONE OR MORE OF THOSE SOLVENTS LISTED IN F001, F002, F004, AND F005, AND STILL BOTTOMS FROM THE RECOVERY OF THESE SPENT SOLVENTS AND SPENT SOLVENT MIXTURES.

Waste code: F005
 Waste name: THE FOLLOWING SPENT NON-HALOGENATED SOLVENTS: TOLUENE, METHYL ETHYL KETONE, CARBON DISULFIDE, ISOBUTANOL, PYRIDINE, BENZENE, 2-ETHOXYETHANOL, AND 2-NITROPROPANE; ALL SPENT SOLVENT MIXTURES/BLENDS CONTAINING, BEFORE USE, A TOTAL OF TEN PERCENT OR MORE (BY VOLUME) OF ONE OR MORE OF THE ABOVE NON-HALOGENATED SOLVENTS OR THOSE SOLVENTS LISTED IN F001, F002, OR F004; AND STILL BOTTOMS FROM THE RECOVERY OF THESE SPENT SOLVENTS AND SPENT SOLVENT MIXTURES.

Violation Status: No violations found

H65 **NOVACEPT**
NW **1047 ELWELL CT**
1/8-1/4 **PALO ALTO, CA 94303**
1286 ft.

HAZNET **S103979635**
N/A

Site 2 of 3 in cluster H

Relative:
Lower

HAZNET:
 Gepaid: CAL000188467
 Contact: DAVE DUKA/FACILITIES MGR.
 Telephone: 6504280300
 Facility Addr2: Not reported
 Mailing Name: Not reported
 Mailing Address: 1047 ELWELL CT
 Mailing City,St,Zip: PALO ALTO, CA 943030000
 Gen County: Santa Clara
 TSD EPA ID: CAD009452657
 TSD County: San Mateo
 Waste Category: Oxygenated solvents (acetone, butanol, ethyl acetate, etc.)
 Disposal Method: Not reported
 Tons: 0.06
 Facility County: Not reported

Actual:
8 ft.

Gepaid: CAL000188467
 Contact: MATERIALS MANAGER
 Telephone: 6504280300
 Facility Addr2: Not reported
 Mailing Name: Not reported
 Mailing Address: 1047 ELWELL CT
 Mailing City,St,Zip: PALO ALTO, CA 943030000
 Gen County: Santa Clara
 TSD EPA ID: Not reported
 TSD County: San Mateo
 Waste Category: Oxygenated solvents (acetone, butanol, ethyl acetate, etc.)
 Disposal Method: Treatment, Incineration
 Tons: 0.38
 Facility County: Not reported

Gepaid: CAL000188467
 Contact: MATERIALS MANAGER
 Telephone: 6504280300
 Facility Addr2: Not reported
 Mailing Name: Not reported
 Mailing Address: 1047 ELWELL CT

Map ID
 Direction
 Distance
 Distance (ft.)
 Elevation Site

MAP FINDINGS

Database(s) EDR ID Number
 EPA ID Number

NOVACEPT (Continued)

S103979635

Mailing City,St,Zip: PALO ALTO, CA 943030000
 Gen County: Santa Clara
 TSD EPA ID: Not reported
 TSD County: San Mateo
 Waste Category: Liquids with pH <UN-> 2
 Disposal Method: Treatment, Incineration
 Tons: 0.05
 Facility County: Not reported

Gepaid: CAL000188467
 Contact: MATERIALS MANAGER
 Telephone: 6504280300
 Facility Addr2: Not reported
 Mailing Name: Not reported
 Mailing Address: 1047 ELWELL CT
 Mailing City,St,Zip: PALO ALTO, CA 943030000
 Gen County: Santa Clara
 TSD EPA ID: Not reported
 TSD County: San Mateo
 Waste Category: Liquids with pH <UN-> 2
 Disposal Method: Not reported
 Tons: 0.01
 Facility County: Not reported

Gepaid: CAL000188467
 Contact: MATERIALS MANAGER
 Telephone: 6504280300
 Facility Addr2: Not reported
 Mailing Name: Not reported
 Mailing Address: 1047 ELWELL CT
 Mailing City,St,Zip: PALO ALTO, CA 943030000
 Gen County: Santa Clara
 TSD EPA ID: Not reported
 TSD County: San Mateo
 Waste Category: Laboratory waste chemicals
 Disposal Method: Treatment, Incineration
 Tons: 0.14
 Facility County: Not reported

[Click this hyperlink](#) while viewing on your computer to access
 29 additional CA_HAZNET: record(s) in the EDR Site Report.

**H66
 NW
 1/8-1/4
 1286 ft.**

**CYTYC SURGICAL PRODUCTS
 1047 ELWELL CT
 PALO ALTO, CA 94303**

**HAZNET S108204249
 N/A**

**Relative:
 Lower**

Site 3 of 3 in cluster H

HAZNET:
 Gepaid: CAL000299959
 Contact: DAVID DUKA
 Telephone: 6503352634
 Facility Addr2: Not reported
 Mailing Name: Not reported
 Mailing Address: 1047 ELWELL CT
 Mailing City,St,Zip: PALO ALTO, CA 943034308
 Gen County: Santa Clara
 TSD EPA ID: CAD009452657

**Actual:
 8 ft.**

Map ID
 Direction
 Distance
 Distance (ft.)
 Elevation Site

MAP FINDINGS

Database(s) EDR ID Number
 EPA ID Number

CYTYC SURGICAL PRODUCTS (Continued)

S108204249

TSD County: San Mateo
 Waste Category: Laboratory waste chemicals
 Disposal Method: Not reported
 Tons: 0.06
 Facility County: Not reported

Gepaid: CAL000299959
 Contact: DAVID DUKA
 Telephone: 6503352634
 Facility Addr2: Not reported
 Mailing Name: Not reported
 Mailing Address: 1047 ELWELL CT
 Mailing City,St,Zip: PALO ALTO, CA 943034308
 Gen County: Santa Clara
 TSD EPA ID: CAD009452657
 TSD County: San Mateo
 Waste Category: Other organic solids
 Disposal Method: Recycler
 Tons: 0.04
 Facility County: Santa Clara

**I67
 SE
 1/8-1/4
 1289 ft.**

**ERIC WILLIS
 2535 GARCIA AVE
 MOUNTAIN VIEW, CA 94043**

**HAZNET S108747001
 N/A**

Site 1 of 5 in cluster I

**Relative:
 Lower**

HAZNET:
 Gepaid: CAC002611049
 Contact: ERIC WILLIS
 Telephone: 4082469939
 Facility Addr2: Not reported
 Mailing Name: Not reported
 Mailing Address: 1793 LAFAYETTE ST STE 220
 Mailing City,St,Zip: SANTA CLARA, CA 95050
 Gen County: Santa Clara
 TSD EPA ID: CAD982042475
 TSD County: Solano
 Waste Category: Not reported
 Disposal Method: H13
 Tons: 1.68
 Facility County: Santa Clara

**Actual:
 8 ft.**

**J68
 WSW
 1/4-1/2
 1343 ft.**

**FORD MOTOR CO
 3825 FABIAN WY
 PALO ALTO, CA 94303**

**HAZNET S103964712
 N/A**

Site 1 of 11 in cluster J

**Relative:
 Higher**

HAZNET:
 Gepaid: CAC000756528
 Contact: FORD MOTOR CO
 Telephone: 3132487554
 Facility Addr2: Not reported
 Mailing Name: Not reported
 Mailing Address: 100 PINE ST, 10TH FL

**Actual:
 10 ft.**

Map ID
 Direction
 Distance
 Distance (ft.)
 Elevation Site

MAP FINDINGS

Database(s) EDR ID Number
 EPA ID Number

FORD MOTOR CO (Continued)

S103964712

Mailing City,St,Zip: SAN FRANCISCO, CA 941110000
 Gen County: Santa Clara
 TSD EPA ID: CAT000646117
 TSD County: Kings
 Waste Category: Other inorganic solid waste
 Disposal Method: Disposal, Land Fill
 Tons: .0000
 Facility County: Santa Clara

J69
WSW
 1/4-1/2
 1343 ft.

3825 FABIAN WAY, BLDG 5
3825 FABIAN WAY, BLDG 5
PALO ALTO, CA 94303

ERNS 92265048
N/A

Site 2 of 11 in cluster J

Relative:
Higher

[Click this hyperlink](#) while viewing on your computer to access additional ERNS detail in the EDR Site Report.

Actual:
10 ft.

J70
WSW
 1/4-1/2
 1343 ft.

3825 FABIAN WAY PALO ALTO
3825 FABIAN WAY
PALO ALTO, CA 0

CA WDS S103439304
N/A

Site 3 of 11 in cluster J

Relative:
Higher

CA WDS:

Facility ID: San Francisco Bay 438288002
 Facility Type: Industrial - Facility that treats and/or disposes of liquid or semisolid wastes from any servicing, producing, manufacturing or processing operation of whatever nature, including mining, gravel washing, geothermal operations, air conditioning, ship building and repairing, oil production, storage and disposal operations, water pumping.
 Facility Status: Active - Any facility with a continuous or seasonal discharge that is under Waste Discharge Requirements.
 NPDES Number: CAG912003 The 1st 2 characters designate the state. The remaining 7 are assigned by the Regional Board
 Subregion: 2
 Facility Telephone: Not reported
 Facility Contact: JEFF TROIANO
 Agency Name: FORD MOTOR COMPANY (LORAL)
 Agency Address: 1 PARKLANE BLVD STE 1400E
 Agency City,St,Zip: DEARBORN 481262477
 Agency Contact: JEFF TROIANO
 Agency Telephone: Not reported
 Agency Type: Private
 SIC Code: 3674
 SIC Code 2: Not reported
 Primary Waste: Contaminated Ground Water
 Primary Waste Type: Hazardous/Influent or Solid Wastes that contain toxic, corrosive, ignitable or reactive substances and must be managed according to applicable DOHS standards.
 Secondary Waste: Not reported
 Secondary Waste Type: Not reported
 Design Flow: 0
 Baseline Flow: 0
 Reclamation: No reclamation requirements associated with this facility.
 POTW: The facility is not a POTW.

Actual:
10 ft.

MAP FINDINGS

Map ID
 Direction
 Distance
 Distance (ft.)
 Elevation

Site

Database(s)

EDR ID Number
 EPA ID Number

3825 FABIAN WAY PALO ALTO (Continued)

S103439304

Treat To Water: Moderate Threat to Water Quality. A violation could have a major adverse impact on receiving biota, can cause aesthetic impairment to a significant human population, or render unusable a potential domestic or municipal water supply. Awsthetic impairment would include nuisance from a waste treatment facility.

Complexity: Category B - Any facility having a physical, chemical, or biological waste treatment system (except for septic systems with subsurface disposal), or any Class II or III disposal site, or facilities without treatment systems that are complex, such as marinas with petroleum products, solid wastes, and sewage pump out facilities.

J71
 WSW
 1/4-1/2
 1343 ft.

**3825 FABIAN WAY
 3825 FABIAN WAY
 PALO ALTO, CA 94303**

**ERNS 91466279
 N/A**

Site 4 of 11 in cluster J

Relative:
 Higher

[Click this hyperlink](#) while viewing on your computer to access additional ERNS detail in the EDR Site Report.

Actual:
 10 ft.

J72
 WSW
 1/4-1/2
 1343 ft.

**3825 FABIAN WAY
 3825 FABIAN WAY
 PALO ALTO, CA**

**ERNS 91202047
 N/A**

Site 5 of 11 in cluster J

Relative:
 Higher

[Click this hyperlink](#) while viewing on your computer to access additional ERNS detail in the EDR Site Report.

Actual:
 10 ft.

J73
 WSW
 1/4-1/2
 1343 ft.

**SCR-FORMER FORD AEROSPACE
 3825 FABIAN
 PALO ALTO, CA**

**HAZNET S100874717
 Cortese N/A
 EMI
 CA WDS**

Site 6 of 11 in cluster J

Relative:
 Higher

HAZNET:
 Gepaid: CAD000030528
 Contact: LANA SHEW/SPEIALTY MANAGER
 Telephone: 6508524193
 Facility Addr2: Not reported
 Mailing Name: Not reported
 Mailing Address: 3825 FABIAN WAY M/S D07
 Mailing City,St,Zip: PALO ALTO, CA 943030000
 Gen County: Santa Clara
 TSD EPA ID: CA0000084517
 TSD County: Sacramento
 Waste Category: Aqueous solution with less than 10% total organic residues
 Disposal Method: Not reported
 Tons: 0.08
 Facility County: Not reported

Gepaid: CAD000030528
 Contact: LORAL CORPORATION
 Telephone: 4158526022
 Facility Addr2: Not reported
 Mailing Name: Not reported

Actual:
 10 ft.

Map ID
Direction
Distance
Distance (ft.)
Elevation Site

MAP FINDINGS

Database(s) EDR ID Number
EPA ID Number

SCR-FORMER FORD AEROSPACE (Continued)

S100874717

Mailing Address: 3825 FABIAN WAY M/S D07
Mailing City,St,Zip: PALO ALTO, CA 943034604
Gen County: Santa Clara
TSD EPA ID: AZT050010180
TSD County: 99
Waste Category: Drilling mud
Disposal Method: Not reported
Tons: 2.1000
Facility County: Santa Clara

Gepaid: CAD000030528
Contact: LORAL CORPORATION
Telephone: 4158526022
Facility Addr2: Not reported
Mailing Name: Not reported
Mailing Address: 3825 FABIAN WAY M/S D07
Mailing City,St,Zip: PALO ALTO, CA 943034604
Gen County: Santa Clara
TSD EPA ID: CAD981388952
TSD County: Shasta
Waste Category: Asbestos-containing waste
Disposal Method: Not reported
Tons: 50.5680
Facility County: Santa Clara

Gepaid: CAD000030528
Contact: LORAL CORPORATION
Telephone: 4158526022
Facility Addr2: Not reported
Mailing Name: Not reported
Mailing Address: 3825 FABIAN WAY M/S D07
Mailing City,St,Zip: PALO ALTO, CA 943034604
Gen County: Santa Clara
TSD EPA ID: CAD990794133
TSD County: San Joaquin
Waste Category: Asbestos-containing waste
Disposal Method: Disposal, Land Fill
Tons: 37.9260
Facility County: Santa Clara

Gepaid: CAD000030528
Contact: LORAL CORPORATION
Telephone: 4158526022
Facility Addr2: Not reported
Mailing Name: Not reported
Mailing Address: 3825 FABIAN WAY M/S D07
Mailing City,St,Zip: PALO ALTO, CA 943034604
Gen County: Santa Clara
TSD EPA ID: CAD050808650
TSD County: 0
Waste Category: Unspecified solvent mixture Waste
Disposal Method: Recycler
Tons: .0600
Facility County: Santa Clara

Map ID
Direction
Distance
Distance (ft.)
Elevation Site

MAP FINDINGS

Database(s) EDR ID Number
EPA ID Number

SCR-FORMER FORD AEROSPACE (Continued)

S100874717

[Click this hyperlink](#) while viewing on your computer to access
362 additional CA_HAZNET: record(s) in the EDR Site Report.

Cortese:

Region: CORTESE
Facility Addr2: Not reported

EMI:

Year: 1990
Carbon Monoxide Emissions Tons/Yr: 43
Air Basin: SF
Facility ID: 6061
Air District Name: BA
SIC Code: 3663
Air District Name: BAY AREA AQMD
Community Health Air Pollution Info System: Not reported
Consolidated Emission Reporting Rule: Not reported
Total Organic Hydrocarbon Gases Tons/Yr: 9
Reactive Organic Gases Tons/Yr: 3
Carbon Monoxide Emissions Tons/Yr: 0
NOX - Oxides of Nitrogen Tons/Yr: 0
SOX - Oxides of Sulphur Tons/Yr: 0
Particulate Matter Tons/Yr: 0
Part. Matter 10 Micrometers & Smlr Tons/Yr: 0

Year: 1993
Carbon Monoxide Emissions Tons/Yr: 43
Air Basin: SF
Facility ID: 5204
Air District Name: BA
SIC Code: 3669
Air District Name: BAY AREA AQMD
Community Health Air Pollution Info System: Not reported
Consolidated Emission Reporting Rule: Not reported
Total Organic Hydrocarbon Gases Tons/Yr: 0
Reactive Organic Gases Tons/Yr: 0
Carbon Monoxide Emissions Tons/Yr: 0
NOX - Oxides of Nitrogen Tons/Yr: 0
SOX - Oxides of Sulphur Tons/Yr: 0
Particulate Matter Tons/Yr: 0
Part. Matter 10 Micrometers & Smlr Tons/Yr: 0

Year: 1996
Carbon Monoxide Emissions Tons/Yr: 43
Air Basin: SF
Facility ID: 5204
Air District Name: BA
SIC Code: 3669
Air District Name: BAY AREA AQMD
Community Health Air Pollution Info System: Not reported
Consolidated Emission Reporting Rule: Not reported
Total Organic Hydrocarbon Gases Tons/Yr: 0
Reactive Organic Gases Tons/Yr: 0
Carbon Monoxide Emissions Tons/Yr: 0
NOX - Oxides of Nitrogen Tons/Yr: 0
SOX - Oxides of Sulphur Tons/Yr: 0

Map ID
 Direction
 Distance
 Distance (ft.)
 Elevation Site

MAP FINDINGS

Database(s) EDR ID Number
 EPA ID Number

SCR-FORMER FORD AEROSPACE (Continued)

S100874717

Particulate Matter Tons/Yr:	0
Part. Matter 10 Micrometers & Smlr Tons/Yr:	0
Year:	1997
Carbon Monoxide Emissions Tons/Yr:	43
Air Basin:	SF
Facility ID:	6061
Air District Name:	BA
SIC Code:	3663
Air District Name:	BAY AREA AQMD
Community Health Air Pollution Info System:	Not reported
Consolidated Emission Reporting Rule:	Not reported
Total Organic Hydrocarbon Gases Tons/Yr:	2
Reactive Organic Gases Tons/Yr:	1
Carbon Monoxide Emissions Tons/Yr:	0
NOX - Oxides of Nitrogen Tons/Yr:	0
SOX - Oxides of Sulphur Tons/Yr:	0
Particulate Matter Tons/Yr:	0
Part. Matter 10 Micrometers & Smlr Tons/Yr:	0
Year:	1997
Carbon Monoxide Emissions Tons/Yr:	43
Air Basin:	SF
Facility ID:	5204
Air District Name:	BA
SIC Code:	3669
Air District Name:	BAY AREA AQMD
Community Health Air Pollution Info System:	Not reported
Consolidated Emission Reporting Rule:	Not reported
Total Organic Hydrocarbon Gases Tons/Yr:	0
Reactive Organic Gases Tons/Yr:	0
Carbon Monoxide Emissions Tons/Yr:	0
NOX - Oxides of Nitrogen Tons/Yr:	0
SOX - Oxides of Sulphur Tons/Yr:	0
Particulate Matter Tons/Yr:	0
Part. Matter 10 Micrometers & Smlr Tons/Yr:	0
Year:	1998
Carbon Monoxide Emissions Tons/Yr:	43
Air Basin:	SF
Facility ID:	6061
Air District Name:	BA
SIC Code:	3663
Air District Name:	BAY AREA AQMD
Community Health Air Pollution Info System:	Not reported
Consolidated Emission Reporting Rule:	Not reported
Total Organic Hydrocarbon Gases Tons/Yr:	5
Reactive Organic Gases Tons/Yr:	2
Carbon Monoxide Emissions Tons/Yr:	0
NOX - Oxides of Nitrogen Tons/Yr:	0
SOX - Oxides of Sulphur Tons/Yr:	0
Particulate Matter Tons/Yr:	0
Part. Matter 10 Micrometers & Smlr Tons/Yr:	0
Year:	1999
Carbon Monoxide Emissions Tons/Yr:	43
Air Basin:	SF

Map ID
 Direction
 Distance
 Distance (ft.)
 Elevation Site

MAP FINDINGS

Database(s) EDR ID Number
 EPA ID Number

SCR-FORMER FORD AEROSPACE (Continued)

S100874717

Facility ID: 6061
 Air District Name: BA
 SIC Code: 3761
 Air District Name: BAY AREA AQMD
 Community Health Air Pollution Info System: Not reported
 Consolidated Emission Reporting Rule: Not reported
 Total Organic Hydrocarbon Gases Tons/Yr: 5
 Reactive Organic Gases Tons/Yr: 2
 Carbon Monoxide Emissions Tons/Yr: 0
 NOX - Oxides of Nitrogen Tons/Yr: 1
 SOX - Oxides of Sulphur Tons/Yr: 0
 Particulate Matter Tons/Yr: 0
 Part. Matter 10 Micrometers & Smlr Tons/Yr: 0

Year: 2000
 Carbon Monoxide Emissions Tons/Yr: 43
 Air Basin: SF
 Facility ID: 6061
 Air District Name: BA
 SIC Code: 3761
 Air District Name: BAY AREA AQMD
 Community Health Air Pollution Info System: Not reported
 Consolidated Emission Reporting Rule: Not reported
 Total Organic Hydrocarbon Gases Tons/Yr: 5
 Reactive Organic Gases Tons/Yr: 2
 Carbon Monoxide Emissions Tons/Yr: 0
 NOX - Oxides of Nitrogen Tons/Yr: 1
 SOX - Oxides of Sulphur Tons/Yr: 0
 Particulate Matter Tons/Yr: 0
 Part. Matter 10 Micrometers & Smlr Tons/Yr: 0

Year: 2001
 Carbon Monoxide Emissions Tons/Yr: 43
 Air Basin: SF
 Facility ID: 6061
 Air District Name: BA
 SIC Code: 3761
 Air District Name: BAY AREA AQMD
 Community Health Air Pollution Info System: Not reported
 Consolidated Emission Reporting Rule: Not reported
 Total Organic Hydrocarbon Gases Tons/Yr: 3
 Reactive Organic Gases Tons/Yr: 2
 Carbon Monoxide Emissions Tons/Yr: 0
 NOX - Oxides of Nitrogen Tons/Yr: 0
 SOX - Oxides of Sulphur Tons/Yr: 0
 Particulate Matter Tons/Yr: 0
 Part. Matter 10 Micrometers & Smlr Tons/Yr: 0

Year: 2002
 Carbon Monoxide Emissions Tons/Yr: 43
 Air Basin: SF
 Facility ID: 6061
 Air District Name: BA
 SIC Code: 3663
 Air District Name: BAY AREA AQMD
 Community Health Air Pollution Info System: Not reported
 Consolidated Emission Reporting Rule: Not reported

Map ID
Direction
Distance
Distance (ft.)
Elevation Site

MAP FINDINGS

Database(s) EDR ID Number
EPA ID Number

SCR-FORMER FORD AEROSPACE (Continued)

S100874717

Total Organic Hydrocarbon Gases Tons/Yr: 2
Reactive Organic Gases Tons/Yr: 1
Carbon Monoxide Emissions Tons/Yr: 0
NOX - Oxides of Nitrogen Tons/Yr: 1
SOX - Oxides of Sulphur Tons/Yr: 0
Particulate Matter Tons/Yr: 0
Part. Matter 10 Micrometers & Smlr Tons/Yr: 0

Year: 2002
Carbon Monoxide Emissions Tons/Yr: 43
Air Basin: SF
Facility ID: 5204
Air District Name: BA
SIC Code: 3669
Air District Name: BAY AREA AQMD
Community Health Air Pollution Info System: Not reported
Consolidated Emission Reporting Rule: Not reported
Total Organic Hydrocarbon Gases Tons/Yr: 0
Reactive Organic Gases Tons/Yr: 0
Carbon Monoxide Emissions Tons/Yr: 0
NOX - Oxides of Nitrogen Tons/Yr: 0
SOX - Oxides of Sulphur Tons/Yr: 0
Particulate Matter Tons/Yr: 0
Part. Matter 10 Micrometers & Smlr Tons/Yr: 0

Year: 2003
Carbon Monoxide Emissions Tons/Yr: 43
Air Basin: SF
Facility ID: 5204
Air District Name: BA
SIC Code: 3669
Air District Name: BAY AREA AQMD
Community Health Air Pollution Info System: Not reported
Consolidated Emission Reporting Rule: Not reported
Total Organic Hydrocarbon Gases Tons/Yr: 0
Reactive Organic Gases Tons/Yr: 0
Carbon Monoxide Emissions Tons/Yr: 0
NOX - Oxides of Nitrogen Tons/Yr: 0
SOX - Oxides of Sulphur Tons/Yr: 0
Particulate Matter Tons/Yr: 0
Part. Matter 10 Micrometers & Smlr Tons/Yr: 0

Year: 2003
Carbon Monoxide Emissions Tons/Yr: 43
Air Basin: SF
Facility ID: 6061
Air District Name: BA
SIC Code: 3663
Air District Name: BAY AREA AQMD
Community Health Air Pollution Info System: Not reported
Consolidated Emission Reporting Rule: Not reported
Total Organic Hydrocarbon Gases Tons/Yr: 2
Reactive Organic Gases Tons/Yr: 1
Carbon Monoxide Emissions Tons/Yr: 0
NOX - Oxides of Nitrogen Tons/Yr: 1
SOX - Oxides of Sulphur Tons/Yr: 0
Particulate Matter Tons/Yr: 0

Map ID
Direction
Distance
Distance (ft.)
Elevation Site

MAP FINDINGS

Database(s) EDR ID Number
EPA ID Number

SCR-FORMER FORD AEROSPACE (Continued)

S100874717

Part. Matter 10 Micrometers & Smlr Tons/Yr: 0

Year: 2004
Carbon Monoxide Emissions Tons/Yr: 43
Air Basin: SF
Facility ID: 6061
Air District Name: BA
SIC Code: 3663
Air District Name: BAY AREA AQMD
Community Health Air Pollution Info System: Not reported
Consolidated Emission Reporting Rule: Not reported
Total Organic Hydrocarbon Gases Tons/Yr: 2.047
Reactive Organic Gases Tons/Yr: 1.1002576
Carbon Monoxide Emissions Tons/Yr: 0.089
NOX - Oxides of Nitrogen Tons/Yr: 0.41
SOX - Oxides of Sulphur Tons/Yr: 0.006
Particulate Matter Tons/Yr: 0.028
Part. Matter 10 Micrometers & Smlr Tons/Yr: 0.027328

Year: 2004
Carbon Monoxide Emissions Tons/Yr: 43
Air Basin: SF
Facility ID: 5204
Air District Name: BA
SIC Code: 3669
Air District Name: BAY AREA AQMD
Community Health Air Pollution Info System: Not reported
Consolidated Emission Reporting Rule: Not reported
Total Organic Hydrocarbon Gases Tons/Yr: 0.017
Reactive Organic Gases Tons/Yr: 0.0118762
Carbon Monoxide Emissions Tons/Yr: 0
NOX - Oxides of Nitrogen Tons/Yr: 0
SOX - Oxides of Sulphur Tons/Yr: 0
Particulate Matter Tons/Yr: 0
Part. Matter 10 Micrometers & Smlr Tons/Yr: 0

Year: 2005
Carbon Monoxide Emissions Tons/Yr: 43
Air Basin: SF
Facility ID: 5204
Air District Name: BA
SIC Code: 3669
Air District Name: BAY AREA AQMD
Community Health Air Pollution Info System: Not reported
Consolidated Emission Reporting Rule: Not reported
Total Organic Hydrocarbon Gases Tons/Yr: 0
Reactive Organic Gases Tons/Yr: 0
Carbon Monoxide Emissions Tons/Yr: 0
NOX - Oxides of Nitrogen Tons/Yr: 0
SOX - Oxides of Sulphur Tons/Yr: 0
Particulate Matter Tons/Yr: 0
Part. Matter 10 Micrometers & Smlr Tons/Yr: 0

Year: 2005
Carbon Monoxide Emissions Tons/Yr: 43
Air Basin: SF
Facility ID: 6061

Map ID
 Direction
 Distance
 Distance (ft.)
 Elevation Site

MAP FINDINGS

Database(s) EDR ID Number
 EPA ID Number

SCR-FORMER FORD AEROSPACE (Continued)

S100874717

Air District Name: BA
 SIC Code: 3663
 Air District Name: BAY AREA AQMD
 Community Health Air Pollution Info System: Not reported
 Consolidated Emission Reporting Rule: Not reported
 Total Organic Hydrocarbon Gases Tons/Yr: 2.036
 Reactive Organic Gases Tons/Yr: 1.1096448
 Carbon Monoxide Emissions Tons/Yr: .138
 NOX - Oxides of Nitrogen Tons/Yr: .637
 SOX - Oxides of Sulphur Tons/Yr: .008
 Particulate Matter Tons/Yr: .045
 Part. Matter 10 Micrometers & Smllr Tons/Yr: .04392

CA WDS:

Facility ID: San Francisco Bay 431006917
 Facility Type: Industrial - Facility that treats and/or disposes of liquid or semisolid wastes from any servicing, producing, manufacturing or processing operation of whatever nature, including mining, gravel washing, geothermal operations, air conditioning, ship building and repairing, oil production, storage and disposal operations, water pumping.
 Facility Status: Active - Any facility with a continuous or seasonal discharge that is under Waste Discharge Requirements.
 NPDES Number: CAS000001 The 1st 2 characters designate the state. The remaining 7 are assigned by the Regional Board
 Subregion: 2
 Facility Telephone: 4158524033
 Facility Contact: JAMES TILLMAN
 Agency Name: SPACE SYSTEMSLORAL
 Agency Address: 3825 Fabian Way # D-07
 Agency City,St,Zip: Palo Alto 943034604
 Agency Contact: JAMES TILLMAN
 Agency Telephone: 4158524033
 Agency Type: Private
 SIC Code: 0
 SIC Code 2: Not reported
 Primary Waste: Not reported
 Primary Waste Type: Not reported
 Secondary Waste: Not reported
 Secondary Waste Type: Not reported
 Design Flow: 0
 Baseline Flow: 0
 Reclamation: Not reported
 POTW: Not reported
 Treat To Water: Minor Threat to Water Quality. A violation of a regional board order should cause a relatively minor impairment of beneficial uses compared to a major or minor threat. Not: All nurds without a TTWQ will be considered a minor threat to water quality unless coded at a higher Level. A Zero (0) may be used to code those NURDS that are found to represent no threat to water quality.
 Complexity: Category C - Facilities having no waste treatment systems, such as cooling water dischargers or those who must comply through best management practices, facilities with passive waste treatment and disposal systems, such as septic systems with subsurface disposal, or dischargers having waste storage systems with land disposal such as dairy waste ponds.

MAP FINDINGS

Map ID
 Direction
 Distance
 Distance (ft.)
 Elevation

Site

Database(s)

EDR ID Number
 EPA ID Number

I74
SE
1/4-1/2
1348 ft.

GINZTON TECHNOLOGY CENTER
2599 GARCIA AVE
MOUNTAIN VIEW, CA 94043

HAZNET

S104583021
N/A

Site 2 of 5 in cluster I

Relative:
Lower

HAZNET:

Actual:
8 ft.

Gepaid: CAL000208471
 Contact: JIM WEBER/ADMINISTRATOR
 Telephone: 6504246272
 Facility Addr2: Not reported
 Mailing Name: Not reported
 Mailing Address: 911 HANSEN WAY MS C-102
 Mailing City,St,Zip: PALO ALTO, CA 943040000
 Gen County: Santa Clara
 TSD EPA ID: CAT080014079
 TSD County: Contra Costa
 Waste Category: Alkaline solution without metals (pH > 12.5)
 Disposal Method: Transfer Station
 Tons: 0.01
 Facility County: Not reported

Gepaid: CAL000208471
 Contact: JIM WEBER/ADMINISTRATOR
 Telephone: 6504246272
 Facility Addr2: Not reported
 Mailing Name: Not reported
 Mailing Address: 3130 HANSEN WAY F-007
 Mailing City,St,Zip: PALO ALTO, CA 943040000
 Gen County: Santa Clara
 TSD EPA ID: CAD008302903
 TSD County: Los Angeles
 Waste Category: Off-specification, aged, or surplus inorganics
 Disposal Method: H14
 Tons: 0
 Facility County: Santa Clara

Gepaid: CAL000208471
 Contact: JIM WEBER/ADMINISTRATOR
 Telephone: 6504246272
 Facility Addr2: Not reported
 Mailing Name: Not reported
 Mailing Address: 911 HANSEN WAY MS C-102
 Mailing City,St,Zip: PALO ALTO, CA 943040000
 Gen County: Santa Clara
 TSD EPA ID: Not reported
 TSD County: Contra Costa
 Waste Category: Off-specification, aged, or surplus organics
 Disposal Method: Not reported
 Tons: 0.04
 Facility County: Not reported

Gepaid: CAL000208471
 Contact: JIM WEBER/ADMINISTRATOR
 Telephone: 6504246272
 Facility Addr2: Not reported
 Mailing Name: Not reported
 Mailing Address: 911 HANSEN WAY MS C-102
 Mailing City,St,Zip: PALO ALTO, CA 943040000

Map ID
 Direction
 Distance
 Distance (ft.)
 Elevation Site

MAP FINDINGS

Database(s) EDR ID Number
 EPA ID Number

GINZTON TECHNOLOGY CENTER (Continued)

S104583021

Gen County: Santa Clara
 TSD EPA ID: Not reported
 TSD County: Contra Costa
 Waste Category: Unspecified organic liquid mixture
 Disposal Method: Transfer Station
 Tons: 0.12
 Facility County: Not reported

Gepaid: CAL000208471
 Contact: JIM WEBER/ADMINISTRATOR
 Telephone: 6504246272
 Facility Addr2: Not reported
 Mailing Name: Not reported
 Mailing Address: 911 HANSEN WAY MS C-102
 Mailing City,St,Zip: PALO ALTO, CA 943040000
 Gen County: Santa Clara
 TSD EPA ID: Not reported
 TSD County: Contra Costa
 Waste Category: Laboratory waste chemicals
 Disposal Method: Transfer Station
 Tons: 0.07
 Facility County: Not reported

[Click this hyperlink](#) while viewing on your computer to access 27 additional CA_HAZNET: record(s) in the EDR Site Report.

75
 North
 1/4-1/2
 1349 ft.

TERMINAL BLVD AND SAN ANTONIO RD
TERMINAL BLVD AND SAN ANTONIO RD
MOUNT VIEW, CA 94040

ERNS 92266751
N/A

Relative:
Lower

[Click this hyperlink](#) while viewing on your computer to access additional ERNS detail in the EDR Site Report.

Actual:
7 ft.

G76
 SSE
 1/4-1/2
 1350 ft.

ALL AUTOMOTIVE
2622 BAYSHORE PARKWAY
MOUNTAIN VIEW, CA 94043

FINDS 1005487541
HAZNET 110001196508

Site 4 of 4 in cluster G

Relative:
Equal

FINDS:
 Other Pertinent Environmental Activity Identified at Site

Actual:
9 ft.

AFS (Aerometric Information Retrieval System (AIRS) Facility Subsystem) replaces the former Compliance Data System (CDS), the National Emission Data System (NEDS), and the Storage and Retrieval of Aerometric Data (SAROAD). AIRS is the national repository for information concerning airborne pollution in the United States. AFS is used to track emissions and compliance data from industrial plants. AFS data are utilized by states to prepare State Implementation Plans to comply with regulatory programs and by EPA as an input for the estimation of total national emissions. AFS is undergoing a major redesign to support facility operating permits required under Title V of the Clean Air Act.

Map ID
Direction
Distance
Distance (ft.)
Elevation Site

MAP FINDINGS

Database(s) EDR ID Number
EPA ID Number

ALL AUTOMOTIVE (Continued)

1005487541

HAZNET:
Gepaid: CAL000093180
Contact: RICK WATSON
Telephone: 0000000000
Facility Addr2: Not reported
Mailing Name: Not reported
Mailing Address: 2622 BAYSHORE PKWY
Mailing City,St,Zip: MOUNTAIN VIEW, CA 940431013
Gen County: Santa Clara
TSD EPA ID: CAD980887418
TSD County: 1
Waste Category: Aqueous solution with less than 10% total organic residues
Disposal Method: Transfer Station
Tons: .2293
Facility County: Santa Clara

Gepaid: CAL000093180
Contact: RICK WATSON
Telephone: 0000000000
Facility Addr2: Not reported
Mailing Name: Not reported
Mailing Address: 2622 BAYSHORE PKWY
Mailing City,St,Zip: MOUNTAIN VIEW, CA 940431013
Gen County: Santa Clara
TSD EPA ID: CAD980887418
TSD County: 1
Waste Category: Aqueous solution with less than 10% total organic residues
Disposal Method: Transfer Station
Tons: .2085
Facility County: Santa Clara

Gepaid: CAL000093180
Contact: RICK WATSON
Telephone: 0000000000
Facility Addr2: Not reported
Mailing Name: Not reported
Mailing Address: 2622 BAYSHORE PKWY
Mailing City,St,Zip: MOUNTAIN VIEW, CA 940431013
Gen County: Santa Clara
TSD EPA ID: CAD982446874
TSD County: Yolo
Waste Category: Aqueous solution with less than 10% total organic residues
Disposal Method: Transfer Station
Tons: 0.2085
Facility County: Santa Clara

Gepaid: CAL000093180
Contact: RICK WATSON
Telephone: 0000000000
Facility Addr2: Not reported
Mailing Name: Not reported
Mailing Address: 2622 BAYSHORE PKWY
Mailing City,St,Zip: MOUNTAIN VIEW, CA 940431013
Gen County: Santa Clara
TSD EPA ID: CAD980887418
TSD County: 1
Waste Category: Aqueous solution with less than 10% total organic residues

Map ID
 Direction
 Distance
 Distance (ft.)
 Elevation Site

MAP FINDINGS

Database(s) EDR ID Number
 EPA ID Number

ALL AUTOMOTIVE (Continued)

1005487541

Disposal Method: Transfer Station
 Tons: .1668
 Facility County: Santa Clara

Gepaid: CAL000093180
 Contact: RICK WATSON
 Telephone: 0000000000
 Facility Addr2: Not reported
 Mailing Name: Not reported
 Mailing Address: 2622 BAYSHORE PKWY
 Mailing City,St,Zip: MOUNTAIN VIEW, CA 940431013
 Gen County: Santa Clara
 TSD EPA ID: CAD980887418
 TSD County: 1
 Waste Category: Aqueous solution with less than 10% total organic residues
 Disposal Method: Transfer Station
 Tons: .4378
 Facility County: Santa Clara

[Click this hyperlink](#) while viewing on your computer to access
 2 additional CA_HAZNET: record(s) in the EDR Site Report.

J77
WSW
1/4-1/2
1350 ft.

FORD AEROSPACE - SPACE SYSTEMS DIVISION
3825 FABIAN WAY
PALO ALTO, CA 94303

FTTS 1009514654
HIST FTTS N/A

Site 7 of 11 in cluster J

Relative:
Higher

Actual:
10 ft.

FTTS INSP:
 Inspection Number: Not reported
 Region: 09
 Inspection Date: Not reported
 Inspector: M. GRILSIER
 Violation occurred: Yes
 Investigation Type: Section 6 PCB Federal Conducted
 Investigation Reason: Neutral Scheme, Region
 Legislation Code: TSCA
 Facility Function: User

HIST FTTS INSP:
 Inspection Number: 1990083001968 1
 Region: 09
 Inspection Date: Not reported
 Inspector: M. GRILSIER
 Violation occurred: Yes
 Investigation Type: Section 6 PCB Federal Conducted
 Investigation Reason: Neutral Scheme, Region
 Legislation Code: TSCA
 Facility Function: User

MAP FINDINGS

Map ID
 Direction
 Distance
 Distance (ft.)
 Elevation

Site

Database(s)

EDR ID Number
 EPA ID Number

J78
WSW
1/4-1/2
1350 ft.

FORD AEROSPACE CORP
1085 EAST MEADOW CIRCLE
PALO ALTO, CA 94307

RCRA-SQG
FINDS
ENVIROSTOR
NY MANIFEST

1000182601
CAD982360927

Site 8 of 11 in cluster J

Relative:
Higher

RCRA-SQG:

Date form received by agency: 09/01/1996

Actual:
10 ft.

Facility name: FORD AEROSPACE CORP

Facility address: 1085 E MEADOW CIR
 PALO ALTO, CA 94303

EPA ID: CAD982360927

Mailing address: 3825 FABIAN WY MS/D07
 PALO ALTO, CA 94303

Contact: Not reported

Contact address: Not reported

Contact telephone: Not reported

Contact country: Not reported

Contact telephone: Not reported

Contact email: Not reported

EPA Region: 09

Classification: Small Small Quantity Generator

Description: Handler: generates more than 100 and less than 1000 kg of hazardous waste during any calendar month and accumulates less than 6000 kg of hazardous waste at any time; or generates 100 kg or less of hazardous waste during any calendar month, and accumulates more than 1000 kg of hazardous waste at any time

Owner/Operator Summary:

Owner/operator name: FORD AEROSPACE

Owner/operator address: NOT REQUIRED
 NOT REQUIRED, ME 99999

Owner/operator country: Not reported

Owner/operator telephone: (415) 555-1212

Legal status: Private

Owner/Operator Type: Owner

Owner/Op start date: Not reported

Owner/Op end date: Not reported

Owner/operator name: NOT REQUIRED

Owner/operator address: NOT REQUIRED
 NOT REQUIRED, ME 99999

Owner/operator country: Not reported

Owner/operator telephone: (415) 555-1212

Legal status: Private

Owner/Operator Type: Operator

Owner/Op start date: Not reported

Owner/Op end date: Not reported

Handler Activities Summary:

U.S. importer of hazardous waste: Unknown

Mixed waste (haz. and radioactive): Unknown

Recycler of hazardous waste: No

Transporter of hazardous waste: No

Treater, storer or disposer of HW: No

Underground injection activity: No

On-site burner exemption: Unknown

Furnace exemption: Unknown

Map ID
 Direction
 Distance
 Distance (ft.)
 Elevation Site

MAP FINDINGS

Database(s) EDR ID Number
 EPA ID Number

FORD AEROSPACE CORP (Continued)

1000182601

Used oil fuel burner: No
 Used oil processor: No
 User oil refiner: No
 Used oil fuel marketer to burner: No
 Used oil Specification marketer: No
 Used oil transfer facility: No
 Used oil transporter: No
 Off-site waste receiver: Commercial status unknown

Historical Generators:

Date form received by agency: 07/21/1989
 Facility name: FORD AEROSPACE CORP
 Classification: Large Quantity Generator

Violation Status: No violations found

FINDS:

Other Pertinent Environmental Activity Identified at Site

RCRAInfo is a national information system that supports the Resource Conservation and Recovery Act (RCRA) program through the tracking of events and activities related to facilities that generate, transport, and treat, store, or dispose of hazardous waste. RCRAInfo allows RCRA program staff to track the notification, permit, compliance, and corrective action activities required under RCRA.

ENVIROSTOR:

Site Type: Historical
 Site Type Detailed: * Historical
 Acres: Not reported
 NPL: NO
 Regulatory Agencies: NONE SPECIFIED
 Lead Agency: NONE SPECIFIED
 Program Manager: Not reported
 Supervisor: Referred - Not Assigned
 Division Branch: North Coast
 Facility ID: 43360104
 Site Code: Not reported
 Assembly: 21
 Senate: 11
 Special Program: Not reported
 Status: Refer: RWQCB
 Status Date: 1994-05-03 00:00:00
 Restricted Use: NO
 Funding: Not reported
 Latitude: 37.4275
 Longitude: -122.103888888889
 Alias Name: SPACE SYSTEMS/LORAL
 43360104
 SPACE SYSTEM LORAL
 CAD000030528
 Alias Type: Alternate Name
 Envirostor ID Number
 Alternate Name
 EPA Identification Number
 APN: NONE SPECIFIED

Map ID
 Direction
 Distance
 Distance (ft.)
 Elevation Site

MAP FINDINGS

EDR ID Number
 EPA ID Number
 Database(s)

FORD AEROSPACE CORP (Continued)

1000182601

APN Description: Not reported
 Comments: ON CORTESE LIST SAMPLE RESULTS VOLATILE ORGANIC COMPOUNDS (VOCS) AND METALS WERE FOUND IN THE ON-SITE SOIL. TETRACHLOROETHYLENE (PCE 2300 PPB), TRICHOLORETHYLENE (TCE 1600 PPB), AND 1600 PPB OF FREON 113 WERE FOUND IN ON-SITE GROUNDWATER. THE FORD AEROSPACE HAS BEEN MANUFACTURING SATELLITE AND SATELLITE EQUIPMENT AT THIS FACILITY SINCE ITS OPERATION BEGAN IN 1988. SITE SCREENING DONE THERE IS REPORTED OBSERVED RELEASE OF CONTAMINANTS AT ON-SITE SOIL AND GW. VOCS AND METALS FOUND IN ON-SITE SOIL. SITE CHARACTERIZATION IS NOT COMPLETE. RECOMMEND PEA (HIGH).
 Completed Area Name: PROJECT WIDE
 Completed Sub Area Name: Not reported
 Completed Document Type: Site Screening
 Completed Date: 1990-06-25 00:00:00
 Confirmed: NONE SPECIFIED
 Confirmed Description: Not reported
 Future Area Name: Not reported
 Future Sub Area Name: Not reported
 Future Document Type: Not reported
 Future Due Date: Not reported
 Media Affected: NONE SPECIFIED
 Media Affected Desc: Not reported
 Management Required: NONE SPECIFIED
 Management Required Desc: Not reported
 Potential: 10003, 10009, 10067, 10097, 10179, 10185, 10197, 20010, 30013
 Potential Description: * HALOGENATED SOLVENTS
 Potential Description: * HYDROCARBON SOLVENTS
 Potential Description: * OXYGENATED SOLVENTS
 Potential Description: * CONTAMINATED SOIL
 Potential Description: * Sludge - Paint
 Potential Description: * TANK BOTTOM WASTES
 Potential Description: * UNSPECIFIED SLUDGE WASTE
 Potential Description: * ORGANIC LIQUIDS (NONSOLVENTS) WITH HALOGENS
 Potential Description: Lead
 Schedule Area Name: Not reported
 Schedule Sub Area Name: Not reported
 Schedule Document Type: Not reported
 Schedule Due Date: Not reported
 Schedule Revised Date: Not reported
 PastUse: NONE SPECIFIED

NY MANIFEST:

Document ID: NYB2880765
 Manifest Status: Completed after the designated time period for a TSDf to get a copy to the DEC
 Trans1 State ID: 11282PNY
 Trans2 State ID: Not reported
 Generator Ship Date: 920410
 Trans1 Recv Date: 920410
 Trans2 Recv Date: Not reported
 TSD Site Recv Date: 920424
 Part A Recv Date: Not reported
 Part B Recv Date: 920604
 Generator EPA ID: CAD982360927
 Trans1 EPA ID: NYD980769947
 Trans2 EPA ID: Not reported
 TSDf ID: NYD048148175
 Waste Code: D009 - MERCURY 0.2 MG/L TCLP

Map ID
 Direction
 Distance
 Distance (ft.)
 Elevation Site

MAP FINDINGS

Database(s) EDR ID Number
 EPA ID Number

FORD AEROSPACE CORP (Continued)

1000182601

Quantity:	00020
Units:	P - Pounds
Number of Containers:	001
Container Type:	DM - Metal drums, barrels
Handling Method:	R Material recovery of more than 75 percent of the total material.
Specific Gravity:	100
Year:	92
Manifest Tracking Num:	Not reported
Import Ind:	Not reported
Export Ind:	Not reported
Discr Quantity Ind:	Not reported
Discr Type Ind:	Not reported
Discr Residue Ind:	Not reported
Discr Partial Reject Ind:	Not reported
Discr Full Reject Ind:	Not reported
Manifest Ref Num:	Not reported
Alt Fac RCRA Id:	Not reported
Alt Fac Sign Date:	Not reported
Mgmt Method Type Code:	Not reported
EPA ID:	CAD982360927
Facility Name:	SPACE SYSTEMS LORAL
Facility Address:	1085 E. MEADOW CIRCLE
Facility City:	PALO ALTO
Facility Address 2:	Not reported
Country:	USA
County:	Not reported
Mailing Name:	SPACE SYSTEMS LORAL
Mailing Contact:	BRETT MARTINEZ
Mailing Address:	3825 FABIAN WAY M/S D-07
Mailing Address 2:	Not reported
Mailing City:	PALO ALTO
Mailing State:	CA
Mailing Zip:	Not reported
Mailing Zip4:	Not reported
Mailing Country:	USA
Mailing Phone:	415-852-6022
Document ID:	NYB5657751
Manifest Status:	Completed copy
Trans1 State ID:	305277
Trans2 State ID:	Not reported
Generator Ship Date:	920909
Trans1 Recv Date:	920909
Trans2 Recv Date:	920915
TSD Site Recv Date:	920917
Part A Recv Date:	920930
Part B Recv Date:	920928
Generator EPA ID:	CAD982360927
Trans1 EPA ID:	NYD980769947
Trans2 EPA ID:	Not reported
TSD ID:	NYD048148175
Waste Code:	U151 - MERCURY
Quantity:	00002
Units:	K - Kilograms (2.2 pounds)
Number of Containers:	001
Container Type:	DM - Metal drums, barrels
Handling Method:	R Material recovery of more than 75 percent of the total material.

Map ID
 Direction
 Distance
 Distance (ft.)
 Elevation Site

MAP FINDINGS

Database(s) EDR ID Number
 EPA ID Number

FORD AEROSPACE CORP (Continued)

1000182601

Specific Gravity: 100
 Year: 92
 Manifest Tracking Num: Not reported
 Import Ind: Not reported
 Export Ind: Not reported
 Discr Quantity Ind: Not reported
 Discr Type Ind: Not reported
 Discr Residue Ind: Not reported
 Discr Partial Reject Ind: Not reported
 Discr Full Reject Ind: Not reported
 Manifest Ref Num: Not reported
 Alt Fac RCRA Id: Not reported
 Alt Fac Sign Date: Not reported
 Mgmt Method Type Code: Not reported
 EPA ID: CAD982360927
 Facility Name: SPACE SYSTEMS LORAL
 Facility Address: 1085 E. MEADOW CIRCLE
 Facility City: PALO ALTO
 Facility Address 2: Not reported
 Country: USA
 County: Not reported
 Mailing Name: SPACE SYSTEMS LORAL
 Mailing Contact: BRETT MARTINEZ
 Mailing Address: 3825 FABIAN WAY M/S D-07
 Mailing Address 2: Not reported
 Mailing City: PALO ALTO
 Mailing State: CA
 Mailing Zip: Not reported
 Mailing Zip4: Not reported
 Mailing Country: USA
 Mailing Phone: 415-852-6022

J79
WSW
1/4-1/2
1350 ft.

FORD AEROSPACE
3825 FABIAN WY
PALO ALTO, CA

SLIC 1007169241
N/A

Site 9 of 11 in cluster J

Relative:
Higher

SLIC:
 Region: STATE
 Global Id: SL18288709
 Assigned Name: SLICSITE
 Lead Agency Contact: Not reported
 Lead Agency: Not reported
 Lead Agency Case Number: Not reported
 Responsible Party: MATT DODT
 Recent Dtw: Not reported
 Substance Released: SUB004, SUB031
Facility Status: Remedial Action Underway

Actual:
10 ft.

SLIC:
 Region: 2
 Facility ID: SL18288709
 Facility Status: Remedial action (cleanup) Underway
 Date Closed: Not reported
 Local Case #: Not reported
 How Discovered: RPR

Map ID
 Direction
 Distance
 Distance (ft.)
 Elevation Site

MAP FINDINGS

Database(s) EDR ID Number
 EPA ID Number

FORD AEROSPACE (Continued)

1007169241

Leak Cause: Not reported
 Leak Source: Not reported
 Date Confirmed: Not reported
 Date Prelim Site Assmnt Workplan Submitted: Not reported
 Date Preliminary Site Assessment Began: Not reported
 Date Pollution Characterization Began: Not reported
 Date Remediation Plan Submitted: Not reported
 Date Remedial Action Underway: Not reported
 Date Post Remedial Action Monitoring Began: Not reported

J80
WSW
 1/4-1/2
 1350 ft.

SPACE SYSTEMS LORAL B4
3825 FABIAN WAY
PALO ALTO, CA 94303

TRIS 1006816248
94303FRDRS38

Site 10 of 11 in cluster J

Relative:
Higher

Actual:
10 ft.

I81
SE
 1/4-1/2
 1380 ft.

MAROMATIC CO.INC
2591 GARCIA AVE
MOUNTAIN VIEW, CA 94043

HAZNET S103976460
N/A

Site 3 of 5 in cluster I

Relative:
Lower

Actual:
8 ft.

HAZNET:
 Gepaid: CAL000205290
 Contact: MARBIT ROLAND
 Telephone: 6509618321
 Facility Addr2: Not reported
 Mailing Name: Not reported
 Mailing Address: 2591 GARCIA AVE
 Mailing City,St,Zip: MOUNTAIN VIEW, CA 940430000
 Gen County: Santa Clara
 TSD EPA ID: Not reported
 TSD County: Alameda
 Waste Category: Hydrocarbon solvents (benzene, hexane, Stoddard, etc.)
 Disposal Method: Transfer Station
 Tons: 0.04
 Facility County: Not reported

Gepaid: CAC000933872
 Contact: FRED ROLAND, PRESIDENT
 Telephone: 4159618321
 Facility Addr2: Not reported
 Mailing Name: Not reported
 Mailing Address: 2591 GARCIA AVE. #A
 Mailing City,St,Zip: MOUNTAIN VIEW, CA 940430000
 Gen County: Santa Clara
 TSD EPA ID: CAT080031628
 TSD County: Kern
 Waste Category: Waste oil and mixed oil
 Disposal Method: Recycler
 Tons: .1668
 Facility County: Santa Clara

Gepaid: CAL000205290

Map ID
 Direction
 Distance
 Distance (ft.)
 Elevation Site

MAP FINDINGS

Database(s) EDR ID Number
 EPA ID Number

MAROMATIC CO.INC (Continued)

S103976460

Contact: MARBIT ROLAND
 Telephone: 6509618321
 Facility Addr2: Not reported
 Mailing Name: Not reported
 Mailing Address: 2591 GARCIA AVE
 Mailing City,St,Zip: MOUNTAIN VIEW, CA 940430000
 Gen County: Santa Clara
 TSD EPA ID: Not reported
 TSD County: Alameda
 Waste Category: Hydrocarbon solvents (benzene, hexane, Stoddard, etc.)
 Disposal Method: Transfer Station
 Tons: 2.56
 Facility County: Not reported

Gepaid: CAL000205290
 Contact: MARGIT ROLAND
 Telephone: 6509618321
 Facility Addr2: Not reported
 Mailing Name: Not reported
 Mailing Address: 101 FIRST STREET #410
 Mailing City,St,Zip: LOS ALTOS, CA 940220000
 Gen County: Santa Clara
 TSD EPA ID: CAD053044053
 TSD County: Santa Clara
 Waste Category: Hydrocarbon solvents (benzene, hexane, Stoddard, etc.)
 Disposal Method: Transfer Station
 Tons: 0.03
 Facility County: Santa Clara

[Click this hyperlink](#) while viewing on your computer to access
 -1 additional CA_HAZNET: record(s) in the EDR Site Report.

K82
 South
 1/4-1/2
 1442 ft.

PARAMOUNT ROOFING
4030 TRANSPORT ST
, CA

LUST S107996490
N/A

Site 1 of 18 in cluster K

Relative:
Higher

LUST:
 Region: SANTA CLARA
 SCVWD ID: 06S2W08H03f
 Closed Date: 4/4/1996
 Lop Number: 14-018

Actual:
10 ft.

L83
 NNE
 1/4-1/2
 1448 ft.

COAST CASEY PUMP STATION
2600 TERMINAL BLVD
MOUNTAIN VIEW, CA 94043

HIST UST U001594375
N/A

Site 1 of 2 in cluster L

Relative:
Lower

HIST UST:
 Region: STATE
 Facility ID: 00000065079
 Facility Type: Other
 Other Type: STORM WATER PUMP STA
 Total Tanks: 0002

Actual:
4 ft.

Map ID
Direction
Distance
Distance (ft.)
Elevation Site

MAP FINDINGS

Database(s) EDR ID Number
EPA ID Number

COAST CASEY PUMP STATION (Continued)

U001594375

Contact Name: STEVE MILLER
Telephone: 4159666329
Owner Name: CITY OF MOUNTAIN VIEW MAINTENA
Owner Address: 231 N. WHISMAN ROAD
Owner City,St,Zip: MOUNTAIN VIEW, CA 94043

Tank Num: 001
Container Num: 12
Year Installed: 1979
Tank Capacity: 00000550
Tank Used for: PRODUCT
Type of Fuel: DIESEL
Tank Construction: Not reported
Leak Detection: None

Tank Num: 002
Container Num: 13
Year Installed: 1985
Tank Capacity: 00000550
Tank Used for: PRODUCT
Type of Fuel: DIESEL
Tank Construction: Not reported
Leak Detection: Sensor Instrument

L84
NNE
1/4-1/2
1448 ft.

**COAST CASEY PUMP STATION
2600 TERMINAL AVE
MOUNTAIN VIEW, CA 94043**

**CA FID UST S101623032
SWEEPS UST N/A**

Site 2 of 2 in cluster L

**Relative:
Lower**

CA FID UST:
Facility ID: 43012185
Regulated By: UTNKA
Regulated ID: 00065079
Cortese Code: Not reported
SIC Code: Not reported
Facility Phone: 4159666329
Mail To: Not reported
Mailing Address: 231 N WHISMAN RD
Mailing Address 2: Not reported
Mailing City,St,Zip: MOUNTAIN VIEW 94043
Contact: Not reported
Contact Phone: Not reported
DUNS Number: Not reported
NPDES Number: Not reported
EPA ID: Not reported
Comments: Not reported
Status: Active

**Actual:
4 ft.**

SWEEPS UST:
Status: A
Comp Number: 65079
Number: 9
Board Of Equalization: 44-026021
Ref Date: 07-01-85
Act Date: Not reported
Created Date: 10-13-88

Map ID
 Direction
 Distance
 Distance (ft.)
 Elevation Site

MAP FINDINGS

Database(s) EDR ID Number
 EPA ID Number

COAST CASEY PUMP STATION (Continued)

S101623032

Tank Status: A
 Owner Tank Id: 12
 Swrcb Tank Id: 43-005-065079-000001
 Actv Date: 07-01-85
 Capacity: 550
 Tank Use: M.V. FUEL
 Stg: P
 Content: DIESEL
 Number Of Tanks: 1

Status: Not reported
 Comp Number: 65079
 Number: Not reported
 Board Of Equalization: 44-026021
 Ref Date: Not reported
 Act Date: Not reported
 Created Date: Not reported
 Tank Status: Not reported
 Owner Tank Id: Not reported
 Swrcb Tank Id: 43-005-065079-000002
 Actv Date: Not reported
 Capacity: 550
 Tank Use: M.V. FUEL
 Stg: PRODUCT
 Content: DIESEL
 Number Of Tanks: 1

K85
South
1/4-1/2
1479 ft.

PLANTER TECHNOLOGY INC
4007 TRANSPORT STREET
PALO ALTO, CA 94303

EMI S105939124
N/A

Site 2 of 18 in cluster K

Relative:
Higher

EMI:
 Year: 1998
 Carbon Monoxide Emissions Tons/Yr: 43
 Air Basin: SF
 Facility ID: 11847
 Air District Name: BA
 SIC Code: 3089
 Air District Name: BAY AREA AQMD
 Community Health Air Pollution Info System: Not reported
 Consolidated Emission Reporting Rule: Not reported
 Total Organic Hydrocarbon Gases Tons/Yr: 0
 Reactive Organic Gases Tons/Yr: 0
 Carbon Monoxide Emissions Tons/Yr: 0
 NOX - Oxides of Nitrogen Tons/Yr: 0
 SOX - Oxides of Sulphur Tons/Yr: 0
 Particulate Matter Tons/Yr: 0
 Part. Matter 10 Micrometers & Smlr Tons/Yr: 0

Actual:
10 ft.

MAP FINDINGS

Map ID
 Direction
 Distance
 Distance (ft.)
 Elevation

Site

Database(s)

EDR ID Number
 EPA ID Number

K86
South
1/4-1/2
1479 ft.

PLANTER TECHNOLOGY INC
4007 TRANSPORT STREET
PALO ALTO, CA 94303

FINDS **1008239652**
110021274306

Site 3 of 18 in cluster K

Relative:
Higher

FINDS:
 Other Pertinent Environmental Activity Identified at Site

Actual:
10 ft.

The NEI (National Emissions Inventory) database contains information on stationary and mobile sources that emit criteria air pollutants and their precursors, as well as hazardous air pollutants (HAPs).

87
SSE
1/4-1/2
1520 ft.

ADVANCED IMAGING CENTER
2606 BAYSHORE PARKWAY
MOUNTAIN VIEW, CA 94043

RCRA-SQG **1000594729**
FINDS **CAD983586025**
HAZNET

Relative:
Equal

RCRA-SQG:
 Date form received by agency: 06/24/1991
 Facility name: ADVANCED IMAGING CENTER
 Facility address: 2606 BAYSHORE PARKWAY
 MOUNTAIN VIEW, CA 94043
 EPA ID: CAD983586025
 Mailing address: BAYSHORE PARKWAY
 MOUNTAIN VIEW, CA 94043
 Contact: NANCY RYAN
 Contact address: 2606 BAYSHORE PARKWAY
 MOUNTAIN VIEW, CA 94043
 Contact country: US
 Contact telephone: (415) 725-1383
 Contact email: Not reported
 EPA Region: 09
 Classification: Small Small Quantity Generator
 Description: Handler: generates more than 100 and less than 1000 kg of hazardous waste during any calendar month and accumulates less than 6000 kg of hazardous waste at any time; or generates 100 kg or less of hazardous waste during any calendar month, and accumulates more than 1000 kg of hazardous waste at any time

Actual:
9 ft.

Owner/Operator Summary:

Owner/operator name: RENAULT AND HANDLEY REALTORS
Owner/operator address: NOT REQUIRED
 NOT REQUIRED, ME 99999
Owner/operator country: Not reported
Owner/operator telephone: (415) 555-1212
Legal status: Private
Owner/Operator Type: Owner
Owner/Op start date: Not reported
Owner/Op end date: Not reported

Owner/operator name: NOT REQUIRED
Owner/operator address: NOT REQUIRED
 NOT REQUIRED, ME 99999

Owner/operator country: Not reported
Owner/operator telephone: (415) 555-1212
Legal status: Private
Owner/Operator Type: Operator

Map ID
Direction
Distance
Distance (ft.)
Elevation

MAP FINDINGS

ADVANCED IMAGING CENTER (Continued)

EDR ID Number
EPA ID Number

Database(s)

1000594729

Owner/Op start date: Not reported
Owner/Op end date: Not reported

Handler Activities Summary:

U.S. importer of hazardous waste: Unknown
Mixed waste (haz. and radioactive): Unknown
Recycler of hazardous waste: No
Transporter of hazardous waste: No
Treater, storer or disposer of HW: No
Underground injection activity: No
On-site burner exemption: Unknown
Furnace exemption: Unknown
Used oil fuel burner: No
Used oil processor: No
User oil refiner: No
Used oil fuel marketer to burner: No
Used oil Specification marketer: No
Used oil transfer facility: No
Used oil transporter: No
Off-site waste receiver: Commercial status unknown

Violation Status: No violations found

FINDS:

Other Pertinent Environmental Activity Identified at Site

RCRAInfo is a national information system that supports the Resource Conservation and Recovery Act (RCRA) program through the tracking of events and activities related to facilities that generate, transport, and treat, store, or dispose of hazardous waste. RCRAInfo allows RCRA program staff to track the notification, permit, compliance, and corrective action activities required under RCRA.

HAZNET:

Gepaid: CAL000055914
Contact: Not reported
Telephone: 0000000000
Facility Addr2: Not reported
Mailing Name: Not reported
Mailing Address: 2606 BAYSHORE PARKWAY
Mailing City,St,Zip: MOUNTAIN VIEW, CA 900000000
Gen County: Santa Clara
TSD EPA ID: CAD070148432
TSD County: 1
Waste Category: Photochemicals/photoprocessing waste
Disposal Method: Treatment, Incineration
Tons: .4044
Facility County: Santa Clara

MAP FINDINGS

Map ID
 Direction
 Distance
 Distance (ft.)
 Elevation

Site

Database(s)

EDR ID Number
 EPA ID Number

K88
South
1/4-1/2
1537 ft.

VALIDATION SYSTEMS
988 SAN ANTONIO RD
PALO ALTO, CA 94303

HAZNET **S103993963**
 N/A

Site 4 of 18 in cluster K

Relative:
Higher

HAZNET:

Actual:
10 ft.

Gepaid: Contact: Telephone: Facility Addr2: Mailing Name: Mailing Address: Mailing City,St,Zip: Gen County: TSD EPA ID: TSD County: Waste Category: Disposal Method: Tons: Facility County:	CAL000140061 VALIDATION SYSTEMS CO 6508564874 Not reported Not reported 988 SAN ANTONIO RD PALO ALTO, CA 943030000 Santa Clara CAD009452657 San Mateo Unspecified organic liquid mixture Recycler .1459 Santa Clara
Gepaid: Contact: Telephone: Facility Addr2: Mailing Name: Mailing Address: Mailing City,St,Zip: Gen County: TSD EPA ID: TSD County: Waste Category: Disposal Method: Tons: Facility County:	CAL000140061 VALIDATION SYSTEMS CO 6508564874 Not reported Not reported 988 SAN ANTONIO RD PALO ALTO, CA 943030000 Santa Clara CAD009452657 San Mateo Aqueous solution with 10% or more total organic residues Recycler .0250 Santa Clara
Gepaid: Contact: Telephone: Facility Addr2: Mailing Name: Mailing Address: Mailing City,St,Zip: Gen County: TSD EPA ID: TSD County: Waste Category: Disposal Method: Tons: Facility County:	CAL000140061 T YEE/VP OF OPTNS & J FUENTES 6508564874 Not reported Not reported 988 SAN ANTONIO RD PALO ALTO, CA 943030000 Santa Clara Not reported 99 Laboratory waste chemicals Recycler 0.00 Not reported
Gepaid: Contact: Telephone: Facility Addr2: Mailing Name: Mailing Address: Mailing City,St,Zip:	CAL000140061 T YEE/VP OF OPTNS & J FUENTES 6508564874 Not reported Not reported 988 SAN ANTONIO RD PALO ALTO, CA 943030000

Map ID
 Direction
 Distance
 Distance (ft.)
 Elevation

MAP FINDINGS

VALIDATION SYSTEMS (Continued)

EDR ID Number
 EPA ID Number

Database(s)

S103993963

Gen County: Santa Clara
 TSD EPA ID: Not reported
 TSD County: 99
 Waste Category: Laboratory waste chemicals
 Disposal Method: Treatment, Tank
 Tons: 0.00
 Facility County: Not reported

Gepaid: CAL000140061
 Contact: T YEE/VP OF OPTNS & J FUENTES
 Telephone: 6508564874
 Facility Addr2: Not reported
 Mailing Name: Not reported
 Mailing Address: 988 SAN ANTONIO RD
 Mailing City,St,Zip: PALO ALTO, CA 943030000
 Gen County: Santa Clara
 TSD EPA ID: Not reported
 TSD County: 99
 Waste Category: Laboratory waste chemicals
 Disposal Method: Treatment, Incineration
 Tons: 0.02
 Facility County: Not reported

[Click this hyperlink](#) while viewing on your computer to access
 2 additional CA_HAZNET: record(s) in the EDR Site Report.

K89
 South
 1/4-1/2
 1537 ft.

988 SAN ANTONIO RD
988 SAN ANTONIO RD
LOS ALTOS, CA

ERNS 2005610018
N/A

Site 5 of 18 in cluster K

**Relative:
 Higher**

[Click this hyperlink](#) while viewing on your computer to access
 additional ERNS detail in the EDR Site Report.

**Actual:
 10 ft.**

K90
 South
 1/4-1/2
 1537 ft.

COULTER PHARMACEUTICAL INC
988 SAN ANTINO RD
PALO ALTO, CA 94303

HAZNET S104577838
N/A

Site 6 of 18 in cluster K

**Relative:
 Higher**

HAZNET:
 Gepaid: CAL000102637
 Contact: COULTER PHARMACEUTICAL INC
 Telephone: 4158497500
 Facility Addr2: Not reported
 Mailing Name: Not reported
 Mailing Address: 988 SAN ANTONIO RD
 Mailing City,St,Zip: PALO ALTO, CA 943061401
 Gen County: Santa Clara
 TSD EPA ID: CAD009452657
 TSD County: San Mateo
 Waste Category: Aqueous solution with metals (restricted levels and Alkaline solution (pH <UN-> 12.5) with metals (antimony, arsenic, barium, beryllium, cadmium, chromium, cobalt, copper, lead, mercury, molybdenum, nickel, selenium, silver, thallium, vanadium, and zinc))
 Disposal Method: Treatment, Incineration

**Actual:
 10 ft.**

Map ID
 Direction
 Distance
 Distance (ft.)
 Elevation Site

MAP FINDINGS

Database(s) EDR ID Number
 EPA ID Number

COULTER PHARMACEUTICAL INC (Continued)

S104577838

Tons: 0.002
 Facility County: Santa Clara

 Gepaid: CAL000102637
 Contact: COULTER PHARMACEUTICAL INC
 Telephone: 4158497500
 Facility Addr2: Not reported
 Mailing Name: Not reported
 Mailing Address: 988 SAN ANTONIO RD
 Mailing City,St,Zip: PALO ALTO, CA 943061401
 Gen County: Santa Clara
 TSD EPA ID: CAD009452657
 TSD County: San Mateo
 Waste Category: Other organic solids
 Disposal Method: Treatment, Incineration
 Tons: 0.0275
 Facility County: Santa Clara

Gepaid: CAL000102637
 Contact: COULTER PHARMACEUTICAL INC
 Telephone: 4158497500
 Facility Addr2: Not reported
 Mailing Name: Not reported
 Mailing Address: 988 SAN ANTONIO RD
 Mailing City,St,Zip: PALO ALTO, CA 943061401
 Gen County: Santa Clara
 TSD EPA ID: CAD009452657
 TSD County: San Mateo
 Waste Category: Liquids with mercury > 20 mg/l
 Disposal Method: Recycler
 Tons: 0.0417
 Facility County: Santa Clara

**M91
 West
 1/4-1/2
 1537 ft.**

**WARMINGTON HOMES
 1170-1190 E MEADOW DR
 PALO ALTO, CA 94303**

**HAZNET S108224795
 N/A**

Site 1 of 6 in cluster M

**Relative:
 Higher**

HAZNET:
 Gepaid: CAC002593536
 Contact: FRANK AGUDO
 Telephone: 9258666700
 Facility Addr2: Not reported
 Mailing Name: Not reported
 Mailing Address: 3160 CROW CANYON PL STE 200
 Mailing City,St,Zip: SAN RAMON, CA 94583
 Gen County: Santa Clara
 TSD EPA ID: CAD982411993
 TSD County: Alameda
 Waste Category: Polychlorinated biphenyls and material containing PCB's
 Disposal Method: Not reported
 Tons: 0.72
 Facility County: Not reported

**Actual:
 10 ft.**

MAP FINDINGS

Map ID
 Direction
 Distance
 Distance (ft.)
 Elevation

Site

Database(s)

EDR ID Number
 EPA ID Number

M92
West
1/4-1/2
1549 ft.

CITY OF PALO ALTO
1157 E MEADOW AVE
PALO ALTO, CA 94303

HAZNET **S106089517**
N/A

Relative:
Higher

Site 2 of 6 in cluster M

Actual:
11 ft.

HAZNET:
 Gepaid: CAC002557701
 Contact: SEAN KENNEDY
 Telephone: 6504965937
 Facility Addr2: Not reported
 Mailing Name: Not reported
 Mailing Address: PO BOX 10250
 Mailing City,St,Zip: PALO ALTO, CA 94303
 Gen County: Santa Clara
 TSD EPA ID: Not reported
 TSD County: Los Angeles
 Waste Category: Waste oil and mixed oil
 Disposal Method: Recycler
 Tons: 15.01
 Facility County: Not reported

Gepaid: CAC002557701
 Contact: SEAN KENNEDY
 Telephone: 6504965937
 Facility Addr2: Not reported
 Mailing Name: Not reported
 Mailing Address: PO BOX 10250
 Mailing City,St,Zip: PALO ALTO, CA 94303
 Gen County: Santa Clara
 TSD EPA ID: Not reported
 TSD County: Alameda
 Waste Category: Waste oil and mixed oil
 Disposal Method: Recycler
 Tons: 17.51
 Facility County: Not reported

193
SE
1/4-1/2
1551 ft.

CHARLESTON PROPERTIES INC
2550 GARCIA AVE
MOUNTAIN VIEW, CA 94043

HAZNET **S103646862**
N/A

Relative:
Lower

Site 4 of 5 in cluster I

Actual:
8 ft.

HAZNET:
 Gepaid: CAC001152640
 Contact: CHARLESTON PROPERTIES INC
 Telephone: 0000000000
 Facility Addr2: Not reported
 Mailing Name: Not reported
 Mailing Address: 3201 ASH ST
 Mailing City,St,Zip: PALO ALTO, CA 943060000
 Gen County: Santa Clara
 TSD EPA ID: CAD028409019
 TSD County: Los Angeles
 Waste Category: Other organic solids
 Disposal Method: Transfer Station
 Tons: 2.9498
 Facility County: Santa Clara

MAP FINDINGS

Map ID
 Direction
 Distance
 Distance (ft.)
 Elevation Site

Database(s) EDR ID Number
 EPA ID Number

K94
South
1/4-1/2
1558 ft.

4019 TRANSPORT
PALO ALTO, CA 94303

CHMIRS S100276523
N/A

Site 7 of 18 in cluster K

Relative:
Higher

CHMIRS:

Actual:
10 ft.

OES Incident Number: 9099751
 OES notification: Not reported
 OES Date: Not reported
 OES Time: Not reported
 Incident Date: 23-DEC-90
Date Completed: 23-DEC-90
 Property Use: 600
 Agency Id Number: 43060
 Agency Incident Number: 14738
 Time Notified: 943
 Time Completed: 1030
 Surrounding Area: 961
 Estimated Temperature: 25
 Property Management: P
 Special Studies 1: Not reported
 Special Studies 2: Not reported
 Special Studies 3: Not reported
 Special Studies 4: Not reported
 Special Studies 5: Not reported
 Special Studies 6: Not reported
 More Than Two Substances Involved?: N
 Resp Agncy Personel # Of Decontaminated: 0
 Responding Agency Personel # Of Injuries: 0
 Responding Agency Personel # Of Fatalities:0
 Others Number Of Decontaminated: 0
 Others Number Of Injuries: 0
 Others Number Of Fatalities: 0
 Vehicle Make/year: Not reported
 Vehicle License Number: Not reported
 Vehicle State: Not reported
 Vehicle Id Number: Not reported
 CA/DOT/PUC/ICC Number: Not reported
 Company Name: Not reported
 Reporting Officer Name/ID: CAPT. STEPHEN H. JOHNSON #30
 Report Date: 23-DEC-90
 Comments: Y
 Facility Telephone: 415 329-2102
 Waterway Involved: Not reported
 Waterway: Not reported
 Spill Site: Not reported
 Cleanup By: Not reported
 Containment: Not reported
 What Happened: Not reported
 Type: Not reported
 Measure: Not reported
 Other: Not reported
 Date/Time: Not reported
 Year: 88-92
 Agency: Not reported
 Incident Date: Not reported
 Admin Agency: Not reported
 Amount: Not reported

Map ID
 Direction
 Distance
 Distance (ft.)
 Elevation Site

MAP FINDINGS

Database(s) EDR ID Number
 EPA ID Number

(Continued)

S100276523

Contained:	Not reported
Site Type:	Not reported
E Date:	24-JUN-91
Substance:	Not reported
Quantity Released:	Not reported
BBLS:	Not reported
Cups:	Not reported
CUFT:	Not reported
Gallons:	Not reported
Grams:	Not reported
Pounds:	Not reported
Liters:	Not reported
Ounces:	Not reported
Pints:	Not reported
Quarts:	Not reported
Sheen:	Not reported
Tons:	Not reported
Unknown:	Not reported
Description:	Not reported
Evacuations:	Not reported
Number of Injuries:	Not reported
Number of Fatalities:	Not reported
Description:	Not reported

K95
 South
 1/4-1/2
 1558 ft.

FORMER SYMTRON FACILITY
4019 TRANSPORT STREET
PALO ALTO, CA

SLIC S106717840
 N/A

Site 8 of 18 in cluster K

Relative:
Higher

SLIC:

Actual:
10 ft.

Region:	STATE
Global Id:	SL0608580975
Assigned Name:	SLICSITE
Lead Agency Contact:	LAURENT MEILLIER
Lead Agency:	SAN FRANCISCO BAY RWQCB (REGION 2)
Lead Agency Case Number:	43S0913
Responsible Party:	Not reported
Recent Dtw:	Not reported
Substance Released:	Not reported
Facility Status:	Not reported

K96
 South
 1/4-1/2
 1558 ft.

SYMTRON CORPORATION
4019 TRANSPORT STREET
PALO ALTO, CA 94307

RCRA-SQG 1000420291
FINDS CAD069120152
EMI

Site 9 of 18 in cluster K

Relative:
Higher

RCRA-SQG:

Actual:
10 ft.

Date form received by agency:	09/01/1996
Facility name:	SYMTRON CORP PALO ALTO DIV
Facility address:	4019 TRANSPORT ST PALO ALTO, CA 94303
EPA ID:	CAD069120152
Mailing address:	2415 E CHARLSTON RD MOUNTAIN VIEW, CA 94043

Map ID
Direction
Distance
Distance (ft.)
Elevation Site

MAP FINDINGS

Database(s) EDR ID Number
EPA ID Number

SYMTRON CORPORATION (Continued)

1000420291

Contact: Not reported
Contact address: Not reported
Contact country: Not reported
Contact telephone: Not reported
Contact email: Not reported
EPA Region: 09
Land type: Facility is not located on Indian land. Additional information is not known.
Classification: Small Small Quantity Generator
Description: Handler: generates more than 100 and less than 1000 kg of hazardous waste during any calendar month and accumulates less than 6000 kg of hazardous waste at any time; or generates 100 kg or less of hazardous waste during any calendar month, and accumulates more than 1000 kg of hazardous waste at any time

Owner/Operator Summary:

Owner/operator name: SYMTRON CORP
Owner/operator address: NOT REQUIRED
NOT REQUIRED, ME 99999
Owner/operator country: Not reported
Owner/operator telephone: (415) 555-1212
Legal status: Private
Owner/Operator Type: Owner
Owner/Op start date: Not reported
Owner/Op end date: Not reported

Owner/operator name: NOT REQUIRED
Owner/operator address: NOT REQUIRED
NOT REQUIRED, ME 99999
Owner/operator country: Not reported
Owner/operator telephone: (415) 555-1212
Legal status: Private
Owner/Operator Type: Operator
Owner/Op start date: Not reported
Owner/Op end date: Not reported

Handler Activities Summary:

U.S. importer of hazardous waste: Unknown
Mixed waste (haz. and radioactive): Unknown
Recycler of hazardous waste: No
Transporter of hazardous waste: No
Treater, storer or disposer of HW: No
Underground injection activity: No
On-site burner exemption: Unknown
Furnace exemption: Unknown
Used oil fuel burner: No
Used oil processor: No
Used oil refiner: No
Used oil fuel marketer to burner: No
Used oil Specification marketer: No
Used oil transfer facility: No
Used oil transporter: No
Off-site waste receiver: Commercial status unknown

Historical Generators:

Date form received by agency: 09/01/1996

Map ID
Direction
Distance
Distance (ft.)
Elevation Site

MAP FINDINGS

Database(s) EDR ID Number
EPA ID Number

SYMTRON CORPORATION (Continued)

1000420291

Facility name: SYMTRON CORP PALO ALTO DIV
Classification: Small Quantity Generator

Date form received by agency: 03/31/1992

Facility name: SYMTRON CORP PALO ALTO DIV
Site name: SYMTRON CORPORATION
Classification: Large Quantity Generator

Date form received by agency: 08/27/1980

Facility name: SYMTRON CORP PALO ALTO DIV
Classification: Large Quantity Generator

Facility Has Received Notices of Violations:

Regulation violated: Not reported
Area of violation: Generators - General
Date violation determined: 10/11/1983
Date achieved compliance: 10/11/1983
Violation lead agency: State
Enforcement action: Not reported
Enforcement action date: Not reported
Enf. disposition status: Not reported
Enf. disp. status date: Not reported
Enforcement lead agency: Not reported
Proposed penalty amount: Not reported
Final penalty amount: Not reported
Paid penalty amount: Not reported

Evaluation Action Summary:

Evaluation date: 10/11/1983
Evaluation: COMPLIANCE EVALUATION INSPECTION ON-SITE
Area of violation: Generators - General
Date achieved compliance: 10/11/1983
Evaluation lead agency: State

FINDS:

Other Pertinent Environmental Activity Identified at Site

TRIS (Toxics Release Inventory System) contains information from facilities on the amounts of over 300 listed toxic chemicals that these facilities release directly to air, water, land, or that are transported off-site.

RCRAInfo is a national information system that supports the Resource Conservation and Recovery Act (RCRA) program through the tracking of events and activities related to facilities that generate, transport, and treat, store, or dispose of hazardous waste. RCRAInfo allows RCRA program staff to track the notification, permit, compliance, and corrective action activities required under RCRA.

EMI:

Year: 1987
Carbon Monoxide Emissions Tons/Yr: 43
Air Basin: SF
Facility ID: 2057
Air District Name: BA

Map ID
 Direction
 Distance
 Distance (ft.)
 Elevation Site

MAP FINDINGS

Database(s) EDR ID Number
 EPA ID Number

SYMTRON CORPORATION (Continued)

1000420291

SIC Code: 3471
 Air District Name: BAY AREA AQMD
 Community Health Air Pollution Info System: Not reported
 Consolidated Emission Reporting Rule: Not reported
 Total Organic Hydrocarbon Gases Tons/Yr: 0
 Reactive Organic Gases Tons/Yr: 0
 Carbon Monoxide Emissions Tons/Yr: 0
 NOX - Oxides of Nitrogen Tons/Yr: 0
 SOX - Oxides of Sulphur Tons/Yr: 0
 Particulate Matter Tons/Yr: 0
 Part. Matter 10 Micrometers & Smlr Tons/Yr: 0

Year: 1990
 Carbon Monoxide Emissions Tons/Yr: 43
 Air Basin: SF
 Facility ID: 2057
 Air District Name: BA
 SIC Code: 3471
 Air District Name: BAY AREA AQMD
 Community Health Air Pollution Info System: Not reported
 Consolidated Emission Reporting Rule: Not reported
 Total Organic Hydrocarbon Gases Tons/Yr: 1
 Reactive Organic Gases Tons/Yr: 1
 Carbon Monoxide Emissions Tons/Yr: 0
 NOX - Oxides of Nitrogen Tons/Yr: 0
 SOX - Oxides of Sulphur Tons/Yr: 0
 Particulate Matter Tons/Yr: 0
 Part. Matter 10 Micrometers & Smlr Tons/Yr: 0

K97
 South
 1/4-1/2
 1558 ft.

SYMIRON CORP PALO ALTO DIV
4019 TRANSPORT ST
PALO ALTO, CA 94303

HAZNET S100607117
N/A

Site 10 of 18 in cluster K

Relative:
Higher

HAZNET:
 Gepaid: CAD069120152
 Contact: SYMTRON CORP
 Telephone: 0000000000
 Facility Addr2: Not reported
 Mailing Name: Not reported
 Mailing Address: 1625 PLYMOUTH STREET
 Mailing City,St,Zip: MOUNTAIN VIEW, CA 940430000
 Gen County: Santa Clara
 TSD EPA ID: CAD083166728
 TSD County: Stanislaus
 Waste Category: Unspecified oil-containing waste
 Disposal Method: Recycler
 Tons: 14.5950
 Facility County: Santa Clara

Actual:
10 ft.

Gepaid: CAD069120152
 Contact: SYMTRON CORP
 Telephone: 0000000000
 Facility Addr2: Not reported
 Mailing Name: Not reported
 Mailing Address: 1625 PLYMOUTH STREET
 Mailing City,St,Zip: MOUNTAIN VIEW, CA 940430000

Map ID
 Direction
 Distance
 Distance (ft.)
 Elevation Site

MAP FINDINGS

Database(s) EDR ID Number
 EPA ID Number

SYMIRON CORP PALO ALTO DIV (Continued)

S100607117

Gen County: Santa Clara
 TSD EPA ID: CAD000633164
 TSD County: Imperial
 Waste Category: Other inorganic solid waste
 Disposal Method: Disposal, Land Fill
 Tons: 23.5984
 Facility County: Santa Clara

M98
West
1/4-1/2
1569 ft.

SOUTHWALL TECHNOLOGIES
3780 FABIAN WAY BUILD #6
PALO ALTO, CA 94303

HAZNET S100945542
N/A

Site 3 of 6 in cluster M

Relative:
Higher

HAZNET:
 Gepaid: CAL000040844
 Contact: PUBLIC CORPORATION
 Telephone: 6509629111
 Facility Addr2: Not reported
 Mailing Name: Not reported
 Mailing Address: 1029 CORPORATION WAY
 Mailing City,St,Zip: PALO ALTO, CA 943030000
 Gen County: Santa Clara
 TSD EPA ID: CAD009452657
 TSD County: San Mateo
 Waste Category: Aqueous solution with less than 10% total organic residues
 Disposal Method: Recycler
 Tons: 3.4194
 Facility County: Santa Clara

Actual:
10 ft.

Gepaid: CAL000040844
 Contact: COLEEN DAVIS, EHS MANAGER
 Telephone: 4807070700
 Facility Addr2: Not reported
 Mailing Name: Not reported
 Mailing Address: 3975 E BAYSHORE
 Mailing City,St,Zip: PALO ALTO, CA 943034305
 Gen County: Santa Clara
 TSD EPA ID: CAD009452657
 TSD County: San Mateo
 Waste Category: Aqueous solution with 10% or more total organic residues
 Disposal Method: Recycler
 Tons: 1.49
 Facility County: Not reported

Gepaid: CAL000040844
 Contact: COLEEN DAVIS, EHS MANAGER
 Telephone: 4807070700
 Facility Addr2: Not reported
 Mailing Name: Not reported
 Mailing Address: 3975 E BAYSHORE
 Mailing City,St,Zip: PALO ALTO, CA 943034305
 Gen County: Santa Clara
 TSD EPA ID: CAD009452657
 TSD County: San Mateo
 Waste Category: Aqueous solution with metals (restricted levels and Alkaline solution (pH <UN-> 12.5) with metals (antimony, arsenic, barium, beryllium, cadmium, chromium, cobalt, copper, lead, mercury, molybdenum, nickel,

Map ID
Direction
Distance
Distance (ft.)
Elevation Site

MAP FINDINGS

Database(s) EDR ID Number
EPA ID Number

SOUTHWALL TECHNOLOGIES (Continued)

S100945542

selenium, silver, thallium, vanadium, and zinc)
Disposal Method: Recycler
Tons: 2.05
Facility County: Santa Clara

Gepaid: CAL000040844
Contact: CAREY GRZADZINSKI SAFETY MGR
Telephone: 4807070700
Facility Addr2: Not reported
Mailing Name: Not reported
Mailing Address: 1029 CORPORATION WAY
Mailing City,St,Zip: PALO ALTO, CA 943030000
Gen County: Santa Clara
TSD EPA ID: Not reported
TSD County: Los Angeles
Waste Category: Waste oil and mixed oil
Disposal Method: Treatment, Tank
Tons: 0.2
Facility County: Not reported

Gepaid: CAL000040844
Contact: CAREY GRZADZINSKI SAFETY MGR
Telephone: 4807070700
Facility Addr2: Not reported
Mailing Name: Not reported
Mailing Address: 1029 CORPORATION WAY
Mailing City,St,Zip: PALO ALTO, CA 943030000
Gen County: Santa Clara
TSD EPA ID: Not reported
TSD County: Los Angeles
Waste Category: Off-specification, aged, or surplus organics
Disposal Method: Transfer Station
Tons: 0.25
Facility County: Not reported

[Click this hyperlink](#) while viewing on your computer to access
17 additional CA_HAZNET: record(s) in the EDR Site Report.

199 **GRID SYSTEMS CORP**
SE **2535 GARCIA AVE**
1/4-1/2 **MOUNTAIN VIEW, CA 94043**
1621 ft.

RCRA-SQG **1000184091**
FINDS **CAD038136149**

Relative:
Lower

Site 5 of 5 in cluster I

RCRA-SQG:
Date form received by agency: 09/01/1996
Facility name: GRID SYSTEMS CORP
Facility address: 2535 GARCIA AVE
MOUNTAIN VIEW, CA 94043
EPA ID: CAD038136149
Mailing address: GARCIA AVE
MOUNTAIN VIEW, CA 94043
Contact: Not reported
Contact address: Not reported
Not reported
Contact country: Not reported
Contact telephone: Not reported
Contact email: Not reported

Actual:
8 ft.

Map ID
Direction
Distance
Distance (ft.)
Elevation Site

MAP FINDINGS

Database(s)
EDR ID Number
EPA ID Number

GRID SYSTEMS CORP (Continued)

1000184091

EPA Region: 09
Classification: Small Small Quantity Generator
Description: Handler: generates more than 100 and less than 1000 kg of hazardous waste during any calendar month and accumulates less than 6000 kg of hazardous waste at any time; or generates 100 kg or less of hazardous waste during any calendar month, and accumulates more than 1000 kg of hazardous waste at any time

Owner/Operator Summary:

Owner/operator name: W S J PROPS
Owner/operator address: NOT REQUIRED
NOT REQUIRED, ME 99999
Owner/operator country: Not reported
Owner/operator telephone: (415) 555-1212
Legal status: Private
Owner/Operator Type: Owner
Owner/Op start date: Not reported
Owner/Op end date: Not reported

Owner/operator name: NOT REQUIRED
Owner/operator address: NOT REQUIRED
NOT REQUIRED, ME 99999

Owner/operator country: Not reported
Owner/operator telephone: (415) 555-1212
Legal status: Private
Owner/Operator Type: Operator
Owner/Op start date: Not reported
Owner/Op end date: Not reported

Handler Activities Summary:

U.S. importer of hazardous waste: Unknown
Mixed waste (haz. and radioactive): Unknown
Recycler of hazardous waste: No
Transporter of hazardous waste: No
Treater, storer or disposer of HW: No
Underground injection activity: No
On-site burner exemption: Unknown
Furnace exemption: Unknown
Used oil fuel burner: No
Used oil processor: No
User oil refiner: No
Used oil fuel marketer to burner: No
Used oil Specification marketer: No
Used oil transfer facility: No
Used oil transporter: No
Off-site waste receiver: Commercial status unknown

Violation Status: No violations found

FINDS:

Other Pertinent Environmental Activity Identified at Site

RCRAInfo is a national information system that supports the Resource Conservation and Recovery Act (RCRA) program through the tracking of events and activities related to facilities that generate, transport, and treat, store, or dispose of hazardous waste. RCRAInfo allows RCRA program staff to track the notification, permit, compliance, and

Map ID
 Direction
 Distance
 Distance (ft.)
 Elevation Site

MAP FINDINGS

Database(s) EDR ID Number
 EPA ID Number

GRID SYSTEMS CORP (Continued)

1000184091

corrective action activities required under RCRA.

M100
West
1/4-1/2
1647 ft.

1X W F BATTON & CO INC
1121 EAST MEADOW DRIVE
PALO ALTO, CA 94303

HAZNET S103623396
N/A

Site 4 of 6 in cluster M

Relative:
Higher

HAZNET:
 Gepaid: CAC000941488
 Contact: W F BATTON
 Telephone: 0000000000
 Facility Addr2: Not reported
 Mailing Name: Not reported
 Mailing Address: 1190 EAST MEADOW DR
 Mailing City,St,Zip: PALO ALTO, CA 943030000
 Gen County: Santa Clara
 TSD EPA ID: CAL000027741
 TSD County: 5
 Waste Category: Asbestos-containing waste
 Disposal Method: Disposal, Land Fill
 Tons: 21.0700
 Facility County: Santa Clara

Actual:
11 ft.

K101
South
1/4-1/2
1675 ft.

PARAMOUNT ROOFING
4030 TRANSPORT ST
PALO ALTO, CA 94303

LUST S103472958
Cortese N/A
HIST LUST SANTA CLARA

Site 11 of 18 in cluster K

Relative:
Higher

LUST:
 Region: STATE
 Case Type: Other ground water affected
 Cross Street: Not reported
 Enf Type: Not reported
 Funding: NOR
 How Discovered: Not reported
 How Stopped: Not reported
 Leak Cause: Not reported
 Leak Source: Not reported
 Global Id: T0608500494
 Stop Date: Not reported
 Confirm Leak: Not reported
 Workplan: Not reported
 Prelim Assess: 1985-03-28 00:00:00
 Pollution Char: Not reported
 Remed Plan: Not reported
 Remed Action: Not reported
 Monitoring: Not reported
 Close Date: 1996-04-04 00:00:00
 Discover Date: Not reported
 Enforcement Dt: Not reported
 Release Date: 1985-07-12 00:00:00
 Review Date: Not reported
 Enter Date: Not reported

Actual:
10 ft.

Map ID
Direction
Distance
Distance (ft.)
Elevation Site

MAP FINDINGS

Database(s) EDR ID Number
EPA ID Number

PARAMOUNT ROOFING (Continued)

S103472958

MTBE Date: Not reported
GW Qualifier: =
Soil Qualifier: =
Max MTBE GW ppb: Not reported
Max MTBE Soil ppb: Not reported
County: 43
Org Name: Not reported
Reg Board: San Francisco Bay Region
Status: Case Closed
Chemical: Kerosene
Contact Person: Not reported
Responsible Party: Leon Prysbyla
RP Address: 545 Darrell
Interim: Not reported
Oversight Prgm: LUST
MTBE Class: *
MTBE Conc: 0
MTBE Fuel: 0
MTBE Tested: Not Required to be Tested.
Staff: ZSC
Staff Initials: LD
Lead Agency: Local Agency
Local Agency: 43099L
Hydr Basin #: Not reported
Beneficial: MUN
Priority: Not reported
Cleanup Fund Id: Not reported
Work Suspended: Not reported
Local Case #: 06S2W08H03f
Case Number: Not reported
Qty Leaked: Not reported
Abate Method: Not reported
Operator: Not reported
Water System Name: Not reported
Well Name: Not reported
Distance To Lust: 0
Waste Discharge Global ID: Not reported
Waste Disch Assigned Name: Not reported
Summary: Not reported

LUST:

Region: 2
Facility Status: Case Closed
Facility Id: Not reported
Case Number: 06S2W08H03f
How Discovered: Not reported
Leak Cause: Not reported
Leak Source: Not reported
Date Leak Confirmed: Not reported
Oversight Program: LUST
Prelim. Site Assesment Wokplan Submitted: Not reported
Preliminary Site Assesment Began: 3/28/1985
Pollution Characterization Began: Not reported
Pollution Remediation Plan Submitted: Not reported
Date Remediation Action Underway: Not reported
Date Post Remedial Action Monitoring Began: Not reported

MAP FINDINGS

Map ID
 Direction
 Distance
 Distance (ft.)
 Elevation

Site

Database(s)

EDR ID Number
 EPA ID Number

PARAMOUNT ROOFING (Continued)

S103472958

Cortese:
 Region: CORTESE
 Facility Addr2: 4030 TRANSPORT ST

HIST LUST SANTA CLARA:
 Region: SANTA CLARA
 SCVWD ID: 06S2W08H03
 Region Code: 2
 Oversight Agency: SCVWD
 Date Listed: 1986-01-01 00:00:00
 Closed Date: 1996-04-04 00:00:00

J102
WSW
 1/4-1/2
 1677 ft.

3825 FABIAN WAY BLDG 4
3825 FABIAN WAY BLDG 4
PALO ALTO, CA 94303

ERNS 90202785
N/A

Site 11 of 11 in cluster J

Relative:
 Lower

[Click this hyperlink](#) while viewing on your computer to access additional ERNS detail in the EDR Site Report.

Actual:
 8 ft.

K103
South
 1/4-1/2
 1726 ft.

QUALITY METAL SPINNING & MACH INC
4047 TRANSPORT ST
PALO ALTO, CA 94303

HAZNET S108753426
N/A

Site 12 of 18 in cluster K

Relative:
 Higher

HAZNET:
 Gepaid: CAL000311213
 Contact: JOE CZISCH
 Telephone: 6508582491
 Facility Addr2: Not reported
 Mailing Name: Not reported
 Mailing Address: 4047 TRANSPORT ST
 Mailing City,St,Zip: PALO ALTO, CA 943030000
 Gen County: Santa Clara
 TSD EPA ID: CAD009452265
 TSD County: Not reported
 Waste Category: Liquids with halogenated organic compounds > 1000 mg/l
 Disposal Method: H14
 Tons: 1
 Facility County: Santa Clara

Actual:
 10 ft.

K104
South
 1/4-1/2
 1726 ft.

MICHAEL S MATIENZO PAINTING INC
4045 TRANSPORT ST
PALO ALTO, CA 94303

HAZNET S103657761
N/A

Site 13 of 18 in cluster K

Relative:
 Higher

HAZNET:
 Gepaid: CAL000009383
 Contact: MATIENZO FAMILY TRUST
 Telephone: 0000000000
 Facility Addr2: Not reported

Actual:
 10 ft.

Map ID
Direction
Distance
Distance (ft.)
Elevation Site

MAP FINDINGS

Database(s) EDR ID Number
EPA ID Number

MICHAEL S MATIENZO PAINTING INC (Continued)

S103657761

Mailing Name: Not reported
Mailing Address: 4045 TRANSPORT ST
Mailing City,St,Zip: PALO ALTO, CA 943034914
Gen County: Santa Clara
TSD EPA ID: CAD059494310
TSD County: Santa Clara
Waste Category: Unspecified solvent mixture Waste
Disposal Method: Disposal, Other
Tons: .4586
Facility County: Santa Clara

Gepaid: CAL000009383
Contact: MATIENZO FAMILY TRUST
Telephone: 0000000000
Facility Addr2: Not reported
Mailing Name: Not reported
Mailing Address: 4045 TRANSPORT ST
Mailing City,St,Zip: PALO ALTO, CA 943034914
Gen County: Santa Clara
TSD EPA ID: CAD059494310
TSD County: Santa Clara
Waste Category: Unspecified solvent mixture Waste
Disposal Method: Disposal, Other
Tons: .2293
Facility County: Santa Clara

Gepaid: CAL000009383
Contact: MATIENZO FAMILY TRUST
Telephone: 0000000000
Facility Addr2: Not reported
Mailing Name: Not reported
Mailing Address: 4045 TRANSPORT ST
Mailing City,St,Zip: PALO ALTO, CA 943034914
Gen County: Santa Clara
TSD EPA ID: CAD059494310
TSD County: Santa Clara
Waste Category: Unspecified solvent mixture Waste
Disposal Method: Disposal, Other
Tons: .2293
Facility County: Santa Clara

Gepaid: CAL000009383
Contact: MATIENZO FAMILY TRUST
Telephone: 0000000000
Facility Addr2: Not reported
Mailing Name: Not reported
Mailing Address: 4045 TRANSPORT ST
Mailing City,St,Zip: PALO ALTO, CA 943034914
Gen County: Santa Clara
TSD EPA ID: CAD059494310
TSD County: Santa Clara
Waste Category: Unspecified solvent mixture Waste
Disposal Method: Disposal, Other
Tons: 1.8347
Facility County: Santa Clara

Gepaid: CAL000009383

Map ID
Direction
Distance
Distance (ft.)
Elevation Site

MAP FINDINGS

Database(s) EDR ID Number
EPA ID Number

MICHAEL S MATIENZO PAINTING INC (Continued)

S103657761

Contact: MATIENZO FAMILY TRUST
Telephone: 0000000000
Facility Addr2: Not reported
Mailing Name: Not reported
Mailing Address: 4045 TRANSPORT ST
Mailing City,St,Zip: PALO ALTO, CA 943034914
Gen County: Santa Clara
TSD EPA ID: CAD059494310
TSD County: Santa Clara
Waste Category: Unspecified solvent mixture Waste
Disposal Method: Disposal, Other
Tons: .2293
Facility County: Santa Clara

[Click this hyperlink](#) while viewing on your computer to access additional CA_HAZNET: detail in the EDR Site Report.

M105
West
1/4-1/2
1737 ft.

GUS MOZART
1068 E MEADOW DR
PALO ALTO, CA 94306

CA FID UST S101594607
SWEEPS UST N/A

Site 5 of 6 in cluster M

Relative:
Higher

CA FID UST:
Facility ID: 43011935
Regulated By: UTKNI
Regulated ID: Not reported
Cortese Code: Not reported
SIC Code: Not reported
Facility Phone: Not reported
Mail To: Not reported
Mailing Address: 220 YERBA BUENA
Mailing Address 2: Not reported
Mailing City,St,Zip: PALO ALTO 94306
Contact: Not reported
Contact Phone: Not reported
DUNs Number: Not reported
NPDES Number: Not reported
EPA ID: Not reported
Comments: Not reported
Status: Inactive

Actual:
11 ft.

SWEEPS UST:
Status: Not reported
Comp Number: 2425
Number: Not reported
Board Of Equalization: Not reported
Ref Date: Not reported
Act Date: Not reported
Created Date: Not reported
Tank Status: Not reported
Owner Tank Id: Not reported
Swrcb Tank Id: 43-006-002425-000001
Actv Date: Not reported
Capacity: 5000
Tank Use: M.V. FUEL
Stg: PRODUCT

Map ID
 Direction
 Distance
 Distance (ft.)
 Elevation Site

MAP FINDINGS

Database(s) EDR ID Number
 EPA ID Number

GUS MOZART (Continued)

S101594607

Content: REG UNLEADED
 Number Of Tanks: 3

Status: Not reported
 Comp Number: 2425
 Number: Not reported
 Board Of Equalization: Not reported
 Ref Date: Not reported
 Act Date: Not reported
 Created Date: Not reported
 Tank Status: Not reported
 Owner Tank Id: Not reported
 Swrcb Tank Id: 43-006-002425-000002
 Actv Date: Not reported
 Capacity: 5000
 Tank Use: M.V. FUEL
 Stg: PRODUCT
 Content: REG UNLEADED
 Number Of Tanks: Not reported

Status: Not reported
 Comp Number: 2425
 Number: Not reported
 Board Of Equalization: Not reported
 Ref Date: Not reported
 Act Date: Not reported
 Created Date: Not reported
 Tank Status: Not reported
 Owner Tank Id: Not reported
 Swrcb Tank Id: 43-006-002425-000003
 Actv Date: Not reported
 Capacity: 550
 Tank Use: M.V. FUEL
 Stg: PRODUCT
 Content: DIESEL
 Number Of Tanks: Not reported

K106
South
1/4-1/2
1739 ft.

QUALITY METAL_SPINNING
4047 TRANSPORT ST
PALO ALTO, CA 94303

HAZNET S103657768
N/A

Site 14 of 18 in cluster K

Relative:
Higher

HAZNET:

Actual:
10 ft.

Gepaid: CAC000769480
 Contact: JOE CZISH
 Telephone: 0000000000
 Facility Addr2: Not reported
 Mailing Name: Not reported
 Mailing Address: 4047 TRANSPORT ST
 Mailing City,St,Zip: PALO ALTO, CA 943030000
 Gen County: Santa Clara
 TSD EPA ID: CAD059494310
 TSD County: Santa Clara
 Waste Category: Liquids with halogenated organic compounds > 1000 mg/l
 Disposal Method: Disposal, Other
 Tons: 1.0425
 Facility County: Santa Clara

Map ID
 Direction
 Distance
 Distance (ft.)
 Elevation Site

MAP FINDINGS

Database(s) EDR ID Number
 EPA ID Number

QUALITY METAL_SPINNING (Continued)

S103657768

Gepaid: CAC000769480
 Contact: JOE CZISH
 Telephone: 4158582491
 Facility Addr2: Not reported
 Mailing Name: Not reported
 Mailing Address: 4047 TRANSPORT ST
 Mailing City,St,Zip: PALO ALTO, CA 943030000
 Gen County: Santa Clara
 TSD EPA ID: CAD009452657
 TSD County: Santa Clara
 Waste Category: Liquids with halogenated organic compounds > 1000 mg/l
 Disposal Method: Recycler
 Tons: 0.83
 Facility County: Santa Clara

Gepaid: CAC000769480
 Contact: JOE CZISH
 Telephone: 0000000000
 Facility Addr2: Not reported
 Mailing Name: Not reported
 Mailing Address: 4047 TRANSPORT ST
 Mailing City,St,Zip: PALO ALTO, CA 943030000
 Gen County: Santa Clara
 TSD EPA ID: CAD059494310
 TSD County: Santa Clara
 Waste Category: Liquids with halogenated organic compounds > 1000 mg/l
 Disposal Method: Disposal, Other
 Tons: .4795
 Facility County: Santa Clara

M107
West
1/4-1/2
1753 ft.

ANACOR PHARMACEUTICALS INC
1060 MEADOW DR
PALO ALTO, CA 94303

HAZNET S102797161
N/A

Site 6 of 6 in cluster M

Relative:
Higher

HAZNET:
 Gepaid: CAL000263238
 Contact: K MAPLES, VP PRECLINICAL DEV'T
 Telephone: 6507390700
 Facility Addr2: Not reported
 Mailing Name: Not reported
 Mailing Address: 1060 EAST MEADOW CIRCLE
 Mailing City,St,Zip: PALO ALTO, CA 943030000
 Gen County: Santa Clara
 TSD EPA ID: ARD069748192
 TSD County: 99
 Waste Category: Not reported
 Disposal Method: Not reported
 Tons: 0.04
 Facility County: Santa Clara

Actual:
11 ft.

Gepaid: CAC000911520
 Contact: W F BATTON
 Telephone: 0000000000
 Facility Addr2: Not reported
 Mailing Name: Not reported
 Mailing Address: 1190 E MEADOW DR

Map ID
Direction
Distance
Distance (ft.)
Elevation Site

MAP FINDINGS

Database(s) EDR ID Number
EPA ID Number

ANACOR PHARMACEUTICALS INC (Continued)

S102797161

Mailing City,St,Zip: PALO ALTO, CA 943030000
Gen County: Santa Clara
TSD EPA ID: CAL000027741
TSD County: 5
Waste Category: Asbestos-containing waste
Disposal Method: Disposal, Land Fill
Tons: 7.1638
Facility County: Santa Clara

Gepaid: CAL000263238
Contact: K MAPLES, VP PRECLINICAL DEV'T
Telephone: 6507390700
Facility Addr2: Not reported
Mailing Name: Not reported
Mailing Address: 1060 EAST MEADOW CIRCLE
Mailing City,St,Zip: PALO ALTO, CA 943030000
Gen County: Santa Clara
TSD EPA ID: NVD980895338
TSD County: Santa Clara
Waste Category: Other organic solids
Disposal Method: Treatment, Incineration
Tons: 0.11
Facility County: Santa Clara

Gepaid: CAL000263238
Contact: K MAPLES, VP PRECLINICAL DEV'T
Telephone: 6507390700
Facility Addr2: Not reported
Mailing Name: Not reported
Mailing Address: 1060 EAST MEADOW CIRCLE
Mailing City,St,Zip: PALO ALTO, CA 943030000
Gen County: Santa Clara
TSD EPA ID: NVD980895333
TSD County: Santa Clara
Waste Category: Unspecified solvent mixture Waste
Disposal Method: Recycler
Tons: 0.25
Facility County: Santa Clara

Gepaid: CAL000263238
Contact: K MAPLES, VP PRECLINICAL DEV'T
Telephone: 6507390700
Facility Addr2: Not reported
Mailing Name: Not reported
Mailing Address: 1060 EAST MEADOW CIRCLE
Mailing City,St,Zip: PALO ALTO, CA 943030000
Gen County: Santa Clara
TSD EPA ID: NVD980895333
TSD County: Santa Clara
Waste Category: Other organic solids
Disposal Method: Treatment, Incineration
Tons: 0.17
Facility County: Santa Clara

[Click this hyperlink](#) while viewing on your computer to access
2 additional CA_HAZNET: record(s) in the EDR Site Report.

MAP FINDINGS

Map ID
 Direction
 Distance
 Distance (ft.)
 Elevation

Site

Database(s)

EDR ID Number
 EPA ID Number

K108 **PACIFIC BELL**
South **990 COMMERCIAL AVENUE**
1/4-1/2 **PALO ALTO, CA 94303**
1760 ft.

EMI **S106836958**
 N/A

Site 15 of 18 in cluster K

Relative:
Higher

EMI:
 Year: 1987
 Carbon Monoxide Emissions Tons/Yr: 43
 Air Basin: SF
 Facility ID: 3123
 Air District Name: BA
 SIC Code: 4813
 Air District Name: BAY AREA AQMD
 Community Health Air Pollution Info System: Not reported
 Consolidated Emission Reporting Rule: Not reported
 Total Organic Hydrocarbon Gases Tons/Yr: 0
 Reactive Organic Gases Tons/Yr: 0
 Carbon Monoxide Emissions Tons/Yr: 0
 NOX - Oxides of Nitrogen Tons/Yr: 0
 SOX - Oxides of Sulphur Tons/Yr: 0
 Particulate Matter Tons/Yr: 0
 Part. Matter 10 Micrometers & Smllr Tons/Yr: 0

Actual:
10 ft.

K109 **EL CAMINO MANUFACTURING**
South **989 COMMERCIAL ST**
1/4-1/2 **PALO ALTO, CA 94303**
1768 ft.

LUST **S101303773**
Cortese **N/A**
HIST LUST SANTA CLARA

Site 16 of 18 in cluster K

Relative:
Higher

LUST:
 Region: STATE
 Case Type: Soil only
 Cross Street: Not reported
 Enf Type: Not reported
 Funding: Not reported
 How Discovered: Not reported
 How Stopped: Not reported
 Leak Cause: Not reported
 Leak Source: Not reported
 Global Id: T0608500546
 Stop Date: Not reported
 Confirm Leak: Not reported
 Workplan: Not reported
 Prelim Assess: Not reported
 Pollution Char: Not reported
 Remed Plan: Not reported
 Remed Action: Not reported
 Monitoring: Not reported
 Close Date: 1995-08-11 00:00:00
 Discover Date: Not reported
 Enforcement Dt: Not reported
 Release Date: 1986-01-01 00:00:00
 Review Date: Not reported
 Enter Date: Not reported
 MTBE Date: Not reported
 GW Qualifier: Not reported
 Soil Qualifier: Not reported
 Max MTBE GW ppb: Not reported
 Max MTBE Soil ppb: Not reported

Actual:
10 ft.

Map ID
Direction
Distance
Distance (ft.)
Elevation Site

MAP FINDINGS

Database(s) EDR ID Number
EPA ID Number

EL CAMINO MANUFACTURING (Continued)

S101303773

County: 43
Org Name: Not reported
Reg Board: San Francisco Bay Region
Status: Case Closed
Chemical: Kerosene
Contact Person: Not reported
Responsible Party: Roy Stanley
RP Address: 659 East Spargur Drive
Interim: Not reported
Oversight Prgm: LUST
MTBE Class: *
MTBE Conc: 0
MTBE Fuel: 0
MTBE Tested: Not Required to be Tested.
Staff: ZSC
Staff Initials: LD
Lead Agency: Local Agency
Local Agency: 43099L
Hydr Basin #: Not reported
Beneficial: MUN
Priority: Not reported
Cleanup Fund Id: Not reported
Work Suspended: Not reported
Local Case #: 06S2W08H02f
Case Number: Not reported
Qty Leaked: Not reported
Abate Method: Not reported
Operator: Not reported
Water System Name: Not reported
Well Name: Not reported
Distance To Lust: 0
Waste Discharge Global ID: Not reported
Waste Disch Assigned Name: Not reported
Summary: Not reported

LUST:

Region: 2
Facility Status: Case Closed
Facility Id: Not reported
Case Number: 06S2W08H02f
How Discovered: Not reported
Leak Cause: Not reported
Leak Source: Not reported
Date Leak Confirmed: Not reported
Oversight Program: LUST
Prelim. Site Assesment Wokplan Submitted: Not reported
Preliminary Site Assesment Began: Not reported
Pollution Characterization Began: Not reported
Pollution Remediation Plan Submitted: Not reported
Date Remediation Action Underway: Not reported
Date Post Remedial Action Monitoring Began: Not reported

Cortese:

Region: CORTESE
Facility Addr2: 989 COMMERCIAL ST

Map ID
 Direction
 Distance
 Distance (ft.)
 Elevation Site

MAP FINDINGS

Database(s) EDR ID Number
 EPA ID Number

EL CAMINO MANUFACTURING (Continued)

S101303773

HIST LUST SANTA CLARA:
 Region: SANTA CLARA
 SCVWD ID: 06S2W08H02
 Region Code: 2
 Oversight Agency: SCVWD
 Date Listed: 1987-01-01 00:00:00
 Closed Date: 1995-08-11 00:00:00

K110
 South
 1/4-1/2
 1812 ft.

GUARDIAN PRINTING
981 COMMERCIAL STREET
PALO ALTO, CA 94303

FINDS 1005775484
EMI 110002411122

Site 17 of 18 in cluster K

Relative:
Higher

FINDS:
 Other Pertinent Environmental Activity Identified at Site

Actual:
10 ft.

The NEI (National Emissions Inventory) database contains information on stationary and mobile sources that emit criteria air pollutants and their precursors, as well as hazardous air pollutants (HAPs).

EMI:

Year:	1995
Carbon Monoxide Emissions Tons/Yr:	43
Air Basin:	SF
Facility ID:	10335
Air District Name:	BA
SIC Code:	2752
Air District Name:	BAY AREA AQMD
Community Health Air Pollution Info System:	Not reported
Consolidated Emission Reporting Rule:	Not reported
Total Organic Hydrocarbon Gases Tons/Yr:	5
Reactive Organic Gases Tons/Yr:	5
Carbon Monoxide Emissions Tons/Yr:	0
NOX - Oxides of Nitrogen Tons/Yr:	0
SOX - Oxides of Sulphur Tons/Yr:	0
Particulate Matter Tons/Yr:	0
Part. Matter 10 Micrometers & Smlr Tons/Yr:	0

Year:	1996
Carbon Monoxide Emissions Tons/Yr:	43
Air Basin:	SF
Facility ID:	10335
Air District Name:	BA
SIC Code:	2752
Air District Name:	BAY AREA AQMD
Community Health Air Pollution Info System:	Not reported
Consolidated Emission Reporting Rule:	Not reported
Total Organic Hydrocarbon Gases Tons/Yr:	7
Reactive Organic Gases Tons/Yr:	7
Carbon Monoxide Emissions Tons/Yr:	0
NOX - Oxides of Nitrogen Tons/Yr:	0
SOX - Oxides of Sulphur Tons/Yr:	0
Particulate Matter Tons/Yr:	0
Part. Matter 10 Micrometers & Smlr Tons/Yr:	0

Map ID
Direction
Distance
Distance (ft.)
Elevation

MAP FINDINGS

Database(s)
EDR ID Number
EPA ID Number

GUARDIAN PRINTING (Continued)

1005775484

Year: 1997
Carbon Monoxide Emissions Tons/Yr: 43
Air Basin: SF
Facility ID: 10335
Air District Name: BA
SIC Code: 2752
Air District Name: BAY AREA AQMD
Community Health Air Pollution Info System: Not reported
Consolidated Emission Reporting Rule: Not reported
Total Organic Hydrocarbon Gases Tons/Yr: 4
Reactive Organic Gases Tons/Yr: 4
Carbon Monoxide Emissions Tons/Yr: 0
NOX - Oxides of Nitrogen Tons/Yr: 0
SOX - Oxides of Sulphur Tons/Yr: 0
Particulate Matter Tons/Yr: 0
Part. Matter 10 Micrometers & Smlr Tons/Yr: 0

Year: 1998
Carbon Monoxide Emissions Tons/Yr: 43
Air Basin: SF
Facility ID: 10335
Air District Name: BA
SIC Code: 2752
Air District Name: BAY AREA AQMD
Community Health Air Pollution Info System: Not reported
Consolidated Emission Reporting Rule: Not reported
Total Organic Hydrocarbon Gases Tons/Yr: 10
Reactive Organic Gases Tons/Yr: 10
Carbon Monoxide Emissions Tons/Yr: 0
NOX - Oxides of Nitrogen Tons/Yr: 0
SOX - Oxides of Sulphur Tons/Yr: 0
Particulate Matter Tons/Yr: 0
Part. Matter 10 Micrometers & Smlr Tons/Yr: 0

Year: 1999
Carbon Monoxide Emissions Tons/Yr: 43
Air Basin: SF
Facility ID: 10335
Air District Name: BA
SIC Code: 2752
Air District Name: BAY AREA AQMD
Community Health Air Pollution Info System: Not reported
Consolidated Emission Reporting Rule: Not reported
Total Organic Hydrocarbon Gases Tons/Yr: 10
Reactive Organic Gases Tons/Yr: 10
Carbon Monoxide Emissions Tons/Yr: 0
NOX - Oxides of Nitrogen Tons/Yr: 0
SOX - Oxides of Sulphur Tons/Yr: 0
Particulate Matter Tons/Yr: 0
Part. Matter 10 Micrometers & Smlr Tons/Yr: 0

Year: 2000
Carbon Monoxide Emissions Tons/Yr: 43
Air Basin: SF
Facility ID: 10335
Air District Name: BA
SIC Code: 2752

Map ID
 Direction
 Distance
 Distance (ft.)
 Elevation Site

MAP FINDINGS

Database(s) EDR ID Number
 EPA ID Number

GUARDIAN PRINTING (Continued)

1005775484

Air District Name: BAY AREA AQMD
 Community Health Air Pollution Info System: Not reported
 Consolidated Emission Reporting Rule: Not reported
 Total Organic Hydrocarbon Gases Tons/Yr: 10
 Reactive Organic Gases Tons/Yr: 10
 Carbon Monoxide Emissions Tons/Yr: 0
 NOX - Oxides of Nitrogen Tons/Yr: 0
 SOX - Oxides of Sulphur Tons/Yr: 0
 Particulate Matter Tons/Yr: 0
 Part. Matter 10 Micrometers & Smlr Tons/Yr: 0

N111
South
1/4-1/2
1815 ft.

THOMSON LITHOGRAPH INC
4061 TRANSPORT ST
PALO ALTO, CA 94303

HAZNET 1000303385
N/A

Site 1 of 21 in cluster N

Relative:
Higher

HAZNET:
 Gepaid: CAD981618994
 Contact: Not reported
 Telephone: 0000000000
 Facility Addr2: Not reported
 Mailing Name: Not reported
 Mailing Address: 4061 TRANSPORT ST
 Mailing City,St,Zip: PALO ALTO, CA 943030000
 Gen County: Santa Clara
 TSD EPA ID: CAD089446710
 TSD County: Los Angeles
 Waste Category: Unspecified oil-containing waste
 Disposal Method: Recycler
 Tons: .2293
 Facility County: Santa Clara

Actual:
10 ft.

Gepaid: CAD981618994
 Contact: Not reported
 Telephone: 0000000000
 Facility Addr2: Not reported
 Mailing Name: Not reported
 Mailing Address: 4061 TRANSPORT ST
 Mailing City,St,Zip: PALO ALTO, CA 943030000
 Gen County: Santa Clara
 TSD EPA ID: CAD981161367
 TSD County: Marin
 Waste Category: Photochemicals/photoprocessing waste
 Disposal Method: Recycler
 Tons: .7297
 Facility County: Santa Clara

MAP FINDINGS

Map ID
 Direction
 Distance
 Distance (ft.)
 Elevation

Site

Database(s)

EDR ID Number
 EPA ID Number

K112
South
1/4-1/2
1824 ft.

AMCOE SIGN CO
960 SAN ANTONIO #109
PALO ALTO, CA 94303

HAZNET **S104582946**
N/A

Site 18 of 18 in cluster K

Relative:
Higher

HAZNET:

Actual:
10 ft.

Gepaid: CAL000207538
 Contact: AMCOE SIGN CO
 Telephone: 0000000000
 Facility Addr2: Not reported
 Mailing Name: Not reported
 Mailing Address: 960 SAN ANTONIO #109
 Mailing City,St,Zip: PALO ALTO, CA 943030000
 Gen County: Santa Clara
 TSD EPA ID: NVD981639826
 TSD County: 99
 Waste Category: Not reported
 Disposal Method: ***
 Tons: 0
 Facility County: Santa Clara

Gepaid: CAL000207538
 Contact: AMCOE SIGN CO
 Telephone: 0000000000
 Facility Addr2: Not reported
 Mailing Name: Not reported
 Mailing Address: 960 SAN ANTONIO #109
 Mailing City,St,Zip: PALO ALTO, CA 943030000
 Gen County: Santa Clara
 TSD EPA ID: NVD981639826
 TSD County: 99
 Waste Category: Photochemicals/photoprocessing waste
 Disposal Method: Recycler
 Tons: 0.0208
 Facility County: Santa Clara

113
North
1/4-1/2
1832 ft.

POWER ENGINEERING CONTRACTORS
1275 NORTH SAN ANTONIO RD
PALO ALTO, CA 94303

HAZNET **S103982342**
N/A

Relative:
Lower

HAZNET:

Actual:
5 ft.

Gepaid: CAL000122192
 Contact: BRITT STITT
 Telephone: 5103373880
 Facility Addr2: Not reported
 Mailing Name: Not reported
 Mailing Address: 1500 FERRY POINT
 Mailing City,St,Zip: ALAMEDA, CA 945014312
 Gen County: Santa Clara
 TSD EPA ID: CAD000088252
 TSD County: Los Angeles
 Waste Category: Not reported
 Disposal Method: Transfer Station
 Tons: .0000
 Facility County: Santa Clara

Gepaid: CAL000122192
 Contact: BRITT STITT

Map ID
 Direction
 Distance
 Distance (ft.)
 Elevation Site

MAP FINDINGS

Database(s) EDR ID Number
 EPA ID Number

POWER ENGINEERING CONTRACTORS (Continued)

S103982342

Telephone: 5103373880
 Facility Addr2: Not reported
 Mailing Name: Not reported
 Mailing Address: 1500 FERRY POINT
 Mailing City,St,Zip: ALAMEDA, CA 945014312
 Gen County: Santa Clara
 TSD EPA ID: CAD000088252
 TSD County: Los Angeles
 Waste Category: Other organic solids
 Disposal Method: Transfer Station
 Tons: .2000
 Facility County: Santa Clara

N114
South
1/4-1/2
1848 ft.

GRAPHICSTAT INC
974 COMMERCIAL STREET
PALO ALTO, CA 94303

HAZNET S100936347
N/A

Site 2 of 21 in cluster N

Relative:
Higher

HAZNET:

Actual:
10 ft.

Gepaid: CAL000045202
 Contact: RUETTE PARKS
 Telephone: 0000000000
 Facility Addr2: Not reported
 Mailing Name: Not reported
 Mailing Address: 974 COMMERCIAL ST
 Mailing City,St,Zip: PALO ALTO, CA 943034907
 Gen County: Santa Clara
 TSD EPA ID: CAD003963592
 TSD County: Santa Clara
 Waste Category: Photochemicals/photoprocessing waste
 Disposal Method: Recycler
 Tons: 1.5011
 Facility County: Santa Clara

Gepaid: CAL000045202
 Contact: SHAUN PARKS
 Telephone: 6504933211
 Facility Addr2: Not reported
 Mailing Name: Not reported
 Mailing Address: PO BOX 52128
 Mailing City,St,Zip: PALO ALTO, CA 943030752
 Gen County: Santa Clara
 TSD EPA ID: CAL000113451
 TSD County: Los Angeles
 Waste Category: Unspecified organic liquid mixture
 Disposal Method: Recycler
 Tons: 1.25
 Facility County: Not reported

Gepaid: CAL000045202
 Contact: SHAUN PARKS
 Telephone: 6504933211
 Facility Addr2: Not reported
 Mailing Name: Not reported
 Mailing Address: PO BOX 52128
 Mailing City,St,Zip: PALO ALTO, CA 943030752
 Gen County: Santa Clara

Map ID
 Direction
 Distance
 Distance (ft.)
 Elevation Site

MAP FINDINGS

Database(s) EDR ID Number
 EPA ID Number

GRAPHICSTAT INC (Continued)

S100936347

TSD EPA ID: CAL000113451
 TSD County: Los Angeles
 Waste Category: Unspecified organic liquid mixture
 Disposal Method: Recycler
 Tons: 1.25
 Facility County: Not reported

Gepaid: CAL000045202
 Contact: RUETTE PARKS
 Telephone: 0000000000
 Facility Addr2: Not reported
 Mailing Name: Not reported
 Mailing Address: 974 COMMERCIAL ST
 Mailing City,St,Zip: PALO ALTO, CA 943034907
 Gen County: Santa Clara
 TSD EPA ID: CAD003963592
 TSD County: Santa Clara
 Waste Category: Photochemicals/photoprocessing waste
 Disposal Method: Recycler
 Tons: 2.8771
 Facility County: Santa Clara

Gepaid: CAL000045202
 Contact: SHAUN PARKS
 Telephone: 6504933211
 Facility Addr2: Not reported
 Mailing Name: Not reported
 Mailing Address: PO BOX 52128
 Mailing City,St,Zip: PALO ALTO, CA 943030752
 Gen County: Santa Clara
 TSD EPA ID: CAD009452657
 TSD County: San Mateo
 Waste Category: Unspecified organic liquid mixture
 Disposal Method: Recycler
 Tons: 0.6
 Facility County: Santa Clara

[Click this hyperlink](#) while viewing on your computer to access
 16 additional CA_HAZNET: record(s) in the EDR Site Report.

N115
South
1/4-1/2
1860 ft.

SUZANNE LABATAILLE
4067 TRANSPORT STREET
PALO ALTO, CA 94303

HAZNET S102802477
N/A

Site 3 of 21 in cluster N

Relative:
Higher

HAZNET:
 Gepaid: CAC001025064
 Contact: SUZANNE LABATAILLE
 Telephone: 4153213040
 Facility Addr2: Not reported
 Mailing Name: Not reported
 Mailing Address: C/O EARL JOHNSON
 Mailing City,St,Zip: PALO ALTO, CA 943060000
 Gen County: Santa Clara
 TSD EPA ID: CAD982042475
 TSD County: Solano
 Waste Category: Asbestos-containing waste

Actual:
10 ft.

Map ID
Direction
Distance
Distance (ft.)
Elevation

MAP FINDINGS

SUZANNE LABATAILLE (Continued)

EDR ID Number
EPA ID Number

Database(s)

Disposal Method: Disposal, Land Fill
Tons: 1.2642
Facility County: Santa Clara

S102802477

O116
SE
1/4-1/2
1866 ft.

IN TO IT SOUFTWARE INC
2475 GARCIA AVE
MOUNTAIN VIEW, CA 94039

HAZNET

S102825862
N/A

Site 1 of 8 in cluster O

Relative:
Lower

HAZNET:
Gepaid: CAC002559845
Contact: ANTHONY LYNCH
Telephone: 6509445557
Facility Addr2: Not reported
Mailing Name: ANTHONY LYNCH/FAC COORD
Mailing Address: 2632 MARINE WY
Mailing City,St,Zip: MOUNTAIN VIEW, CA 94039
Gen County: San Bernardino
TSD EPA ID: CAT080033681
TSD County: San Bernardino
Waste Category: Other organic solids
Disposal Method: Disposal, Land Fill
Tons: 3.3
Facility County: San Bernardino

Actual:
8 ft.

Gepaid: CAL920425572
Contact: CHARLESTON PROPERTIES
Telephone: 4154935310
Facility Addr2: Not reported
Mailing Name: Not reported
Mailing Address: 2550 GARCIA AVE STE MTV 26-103
Mailing City,St,Zip: MOUNTAIN VIEW, CA 940430000
Gen County: Santa Clara
TSD EPA ID: CAT080014079
TSD County: 7
Waste Category: Photochemicals/photoprocessing waste
Disposal Method: Transfer Station
Tons: .1876
Facility County: Santa Clara

P117
SW
1/4-1/2
1888 ft.

CALIFORNIA PACIFIC COMMERCIAL CORP
3890 FABIAN WAY
PALO ALTO, CA 94306

HAZNET

S103656727
N/A

Site 1 of 3 in cluster P

Relative:
Higher

HAZNET:
Gepaid: CAC001062216
Contact: CALIFORNIA PACIFIC -DAN MCGANN
Telephone: 0000000000
Facility Addr2: Not reported
Mailing Name: Not reported
Mailing Address: 2200 SAND HILL RD STE 230
Mailing City,St,Zip: MENLO PARK, CA 940250000
Gen County: Santa Clara

Actual:
10 ft.

Map ID
Direction
Distance
Distance (ft.)
Elevation Site

MAP FINDINGS

Database(s) EDR ID Number
EPA ID Number

CALIFORNIA PACIFIC COMMERCIAL CORP (Continued)

S103656727

TSD EPA ID: CAL000027741
TSD County: 5
Waste Category: Asbestos-containing waste
Disposal Method: Disposal, Land Fill
Tons: 5.0568
Facility County: Santa Clara

Q118 LORAL WESTERN DEVELOPMENT LABS
West 1010 E MEADOW CIRCLE
1/4-1/2 PALO ALTO, CA 94303
1970 ft.

EMI S106834704
N/A

Site 1 of 12 in cluster Q

Relative:
Equal

EMI:
Year: 1990
Carbon Monoxide Emissions Tons/Yr: 43
Air Basin: SF
Facility ID: 6159
Air District Name: BA
SIC Code: 3663
Air District Name: BAY AREA AQMD
Community Health Air Pollution Info System: Not reported
Consolidated Emission Reporting Rule: Not reported
Total Organic Hydrocarbon Gases Tons/Yr: 0
Reactive Organic Gases Tons/Yr: 0
Carbon Monoxide Emissions Tons/Yr: 0
NOX - Oxides of Nitrogen Tons/Yr: 0
SOX - Oxides of Sulphur Tons/Yr: 0
Particulate Matter Tons/Yr: 0
Part. Matter 10 Micrometers & Smllr Tons/Yr: 0

Q119 SPACE SYSTEMS LORAL
West 1010 E MEADOW CIR
1/4-1/2 PALO ALTO, CA 94303
1970 ft.

HAZNET S102813276
N/A

Site 2 of 12 in cluster Q

Relative:
Equal

Actual:
9 ft.

HAZNET:
Gepaid: CAL000050054
Contact: LORAL WESTERN DEVELOPMENT LABS
Telephone: 4084734929
Facility Addr2: Not reported
Mailing Name: Not reported
Mailing Address: 1010 E MEADOW CIR
Mailing City,St,Zip: PALO ALTO, CA 943034230
Gen County: Santa Clara
TSD EPA ID: CAD028409019
TSD County: Los Angeles
Waste Category: Aqueous solution with 10% or more total organic residues
Disposal Method: Transfer Station
Tons: .2085
Facility County: Santa Clara

Gepaid: CAC001325504
Contact: SPACE SYSTEMS LORAL
Telephone: 6508525507

Map ID
Direction
Distance
Distance (ft.)
Elevation Site

MAP FINDINGS

Database(s) EDR ID Number
EPA ID Number

SPACE SYSTEMS LORAL (Continued)

S102813276

Facility Addr2: Not reported
Mailing Name: Not reported
Mailing Address: 3825 FABIAN WAY MS D07
Mailing City,St,Zip: PALO ALTO, CA 943034604
Gen County: Santa Clara
TSD EPA ID: CAD059494310
TSD County: Santa Clara
Waste Category: Unspecified aqueous solution
Disposal Method: Transfer Station
Tons: .0125
Facility County: Santa Clara

Gepaid: CAL000050054
Contact: LORAL WESTERN DEVELOPMENT LABS
Telephone: 4084734929
Facility Addr2: Not reported
Mailing Name: Not reported
Mailing Address: 1010 E MEADOW CIR
Mailing City,St,Zip: PALO ALTO, CA 943034230
Gen County: Santa Clara
TSD EPA ID: CAD050806850
TSD County: Los Angeles
Waste Category: Unspecified solvent mixture Waste
Disposal Method: Transfer Station
Tons: .2000
Facility County: Santa Clara

Gepaid: CAL000050054
Contact: LORAL WESTERN DEVELOPMENT LABS
Telephone: 4084734929
Facility Addr2: Not reported
Mailing Name: Not reported
Mailing Address: 1010 E MEADOW CIR
Mailing City,St,Zip: PALO ALTO, CA 943034230
Gen County: Santa Clara
TSD EPA ID: CAT080011059
TSD County: Los Angeles
Waste Category: Aqueous solution with less than 10% total organic residues
Disposal Method: Recycler
Tons: 18.8775
Facility County: Santa Clara

Gepaid: CAL000050054
Contact: LORAL WESTERN DEVELOPMENT LABS
Telephone: 4084734929
Facility Addr2: Not reported
Mailing Name: Not reported
Mailing Address: 1010 E MEADOW CIR
Mailing City,St,Zip: PALO ALTO, CA 943034230
Gen County: Santa Clara
TSD EPA ID: CAD028409019
TSD County: Los Angeles
Waste Category: Aqueous solution with 10% or more total organic residues
Disposal Method: Treatment, Tank
Tons: .2918
Facility County: Santa Clara

MAP FINDINGS

Map ID
 Direction
 Distance
 Distance (ft.)
 Elevation

Site

Database(s)

EDR ID Number
 EPA ID Number

SPACE SYSTEMS LORAL (Continued)

S102813276

[Click this hyperlink](#) while viewing on your computer to access
 4 additional CA_HAZNET: record(s) in the EDR Site Report.

N120
South
 1/4-1/2
 1979 ft.

CARDIOVENTION
955 COMMERCIAL ST
PALO ALTO, CA 94303

HAZNET S105091460
N/A

Site 4 of 21 in cluster N

Relative:
Higher

HAZNET:
 Gepaid: CAL000189623
 Contact: TOM AFZAL
 Telephone: 0000000000
 Facility Addr2: Not reported
 Mailing Name: Not reported
 Mailing Address: 3045 STENDER WAY
 Mailing City,St,Zip: SANTA CLARA, CA 950540000
 Gen County: Santa Clara
 TSD EPA ID: CAD009452657
 TSD County: San Mateo
 Waste Category: Laboratory waste chemicals
 Disposal Method: Treatment, Incineration
 Tons: .1750
 Facility County: Santa Clara

Actual:
11 ft.

N121
South
 1/4-1/2
 1984 ft.

VICKERS CONCRETE SAWING
4083 TRANSPORT ST
, CA

LUST S107997172
N/A

Site 5 of 21 in cluster N

Relative:
Higher

LUST:
 Region: SANTA CLARA
 SCVWD ID: 06S2W08J04f
 Closed Date: 4/8/1999
 Lop Number: Not reported

Actual:
10 ft.

Q122
West
 1/4-1/2
 1985 ft.

INHALE THERAPEUTIC SYSTEMS
1001 EAST MEADOW CIR
PALO ALTO, CA 94303

HAZNET S103969906
N/A

Site 3 of 12 in cluster Q

Relative:
Higher

HAZNET:
 Gepaid: CAL000111113
 Contact: WF BATTON AND CO
 Telephone: 4154947471
 Facility Addr2: Not reported
 Mailing Name: Not reported
 Mailing Address: 150 INDUSTRIAL RD
 Mailing City,St,Zip: SAN CARLOS, CA 940704231
 Gen County: Santa Clara
 TSD EPA ID: CAD044429835
 TSD County: Los Angeles
 Waste Category: Other organic solids

Actual:
10 ft.

Map ID
Direction
Distance
Distance (ft.)
Elevation Site

MAP FINDINGS

Database(s) EDR ID Number
EPA ID Number

INHALE THERAPEUTIC SYSTEMS (Continued)

S103969906

Disposal Method: Treatment, Incineration
Tons: .0400
Facility County: Santa Clara

Gepaid: CAL000111113
Contact: WF BATTON AND CO
Telephone: 4154947471
Facility Addr2: Not reported
Mailing Name: Not reported
Mailing Address: 150 INDUSTRIAL RD
Mailing City,St,Zip: SAN CARLOS, CA 940704231
Gen County: Santa Clara
TSD EPA ID: CAD059494310
TSD County: Santa Clara
Waste Category: Unspecified organic liquid mixture
Disposal Method: Disposal, Other
Tons: .2085
Facility County: Santa Clara

Gepaid: CAL000111113
Contact: WF BATTON AND CO
Telephone: 4154947471
Facility Addr2: Not reported
Mailing Name: Not reported
Mailing Address: 150 INDUSTRIAL RD
Mailing City,St,Zip: SAN CARLOS, CA 940704231
Gen County: Santa Clara
TSD EPA ID: WAD991281767
TSD County: 99
Waste Category: Laboratory waste chemicals
Disposal Method: ***
Tons: .0050
Facility County: Santa Clara

Gepaid: CAL000111113
Contact: WF BATTON AND CO
Telephone: 4154947471
Facility Addr2: Not reported
Mailing Name: Not reported
Mailing Address: 150 INDUSTRIAL RD
Mailing City,St,Zip: SAN CARLOS, CA 940704231
Gen County: Santa Clara
TSD EPA ID: CAD044429835
TSD County: Los Angeles
Waste Category: Liquids with halogenated organic compounds > 1000 mg/l
Disposal Method: Recycler
Tons: 1.5011
Facility County: Santa Clara

Gepaid: CAL000111113
Contact: WF BATTON AND CO
Telephone: 4154947471
Facility Addr2: Not reported
Mailing Name: Not reported
Mailing Address: 150 INDUSTRIAL RD
Mailing City,St,Zip: SAN CARLOS, CA 940704231
Gen County: Santa Clara

Map ID
 Direction
 Distance
 Distance (ft.)
 Elevation Site

MAP FINDINGS

Database(s) EDR ID Number
 EPA ID Number

INHALE THERAPEUTIC SYSTEMS (Continued)

S103969906

TSD EPA ID: CAD044429835
 TSD County: Los Angeles
 Waste Category: Liquids with halogenated organic compounds > 1000 mg/l
 Disposal Method: Disposal, Other
 Tons: .2293
 Facility County: Santa Clara

[Click this hyperlink](#) while viewing on your computer to access
 24 additional CA_HAZNET: record(s) in the EDR Site Report.

Q123
West
1/4-1/2
1985 ft.

ALEXZA PHARMACEUTICALS
1001 E MEADOW CIR
PALO ALTO, CA 94303

HAZNET S108742012
N/A

Site 4 of 12 in cluster Q

Relative:
Higher

HAZNET:
 Gepaid: CAR000112847
 Contact: CATHERINE MCAULIFFE
 Telephone: 6506873958
 Facility Addr2: Not reported
 Mailing Name: Not reported
 Mailing Address: 1020 E MEADOW CIRCLE
 Mailing City,St,Zip: Palo Alto, CA 94303
 Gen County: Santa Clara
 TSD EPA ID: ARD069748192
 TSD County: 99
 Waste Category: Alkaline solution without metals (pH > 12.5)
 Disposal Method: Not reported
 Tons: Not reported
 Facility County: Santa Clara

Actual:
10 ft.

Q124
West
1/4-1/2
1985 ft.

ALEXZA MOLECULAR DELIVERY CORP
1001 E MEADOW CIR
PALO ALTO, CA 94303

RCRA-SQG 1005415565
FINDS CAR000112847
HAZNET

Site 5 of 12 in cluster Q

Relative:
Higher

RCRA-SQG:
 Date form received by agency: 02/28/2002
 Facility name: ALEXZA MOLECULAR DELIVERY CORP
 Facility address: 1001 E MEADOW CIR
 PALO ALTO, CA 94303
 EPA ID: CAR000112847
 Contact: RON HALE
 Contact address: 1001 E MEADOW CIR
 PALO ALTO, CA 94303
 Contact country: US
 Contact telephone: (650) 230-1617
 Contact email: Not reported
 EPA Region: 09
 Classification: Small Small Quantity Generator
 Description: Handler: generates more than 100 and less than 1000 kg of hazardous waste during any calendar month and accumulates less than 6000 kg of hazardous waste at any time; or generates 100 kg or less of hazardous waste during any calendar month, and accumulates more than 1000 kg of

Actual:
10 ft.

Map ID
Direction
Distance
Distance (ft.)
Elevation Site

MAP FINDINGS

Database(s) EDR ID Number
EPA ID Number

ALEXZA MOLECULAR DELIVERY CORP (Continued)

1005415565

hazardous waste at any time

Owner/Operator Summary:

Owner/operator name: CALIF PACIFIC COMMERCIAL
Owner/operator address: 2200 SAND HILL RD
MENLO PARK, CA 94025
Owner/operator country: Not reported
Owner/operator telephone: (650) 854-5104
Legal status: Private
Owner/Operator Type: Owner
Owner/Op start date: Not reported
Owner/Op end date: Not reported

Handler Activities Summary:

U.S. importer of hazardous waste: Unknown
Mixed waste (haz. and radioactive): Unknown
Recycler of hazardous waste: No
Transporter of hazardous waste: No
Treater, storer or disposer of HW: No
Underground injection activity: No
On-site burner exemption: Unknown
Furnace exemption: Unknown
Used oil fuel burner: No
Used oil processor: No
User oil refiner: No
Used oil fuel marketer to burner: No
Used oil Specification marketer: No
Used oil transfer facility: No
Used oil transporter: No
Off-site waste receiver: Commercial status unknown

Hazardous Waste Summary:

Waste code: F002
Waste name: THE FOLLOWING SPENT HALOGENATED SOLVENTS: TETRACHLOROETHYLENE, METHYLENE CHLORIDE, TRICHLOROETHYLENE, 1,1,1-TRICHLOROETHANE, CHLORO BENZENE, 1,1,2-TRICHLORO-1,2,2-TRIFLUOROETHANE, ORTHO-DICHLORO BENZENE, TRICHLOROFLUOROMETHANE, AND 1,1,2-TRICHLOROETHANE; ALL SPENT SOLVENT MIXTURES/BLENDS CONTAINING, BEFORE USE, A TOTAL OF TEN PERCENT OR MORE (BY VOLUME) OF ONE OR MORE OF THE ABOVE HALOGENATED SOLVENTS OR THOSE LISTED IN F001, F004, OR F005, AND STILL BOTTOMS FROM THE RECOVERY OF THESE SPENT SOLVENTS AND SPENT SOLVENT MIXTURES.

Waste code: F003
Waste name: THE FOLLOWING SPENT NON-HALOGENATED SOLVENTS: XYLENE, ACETONE, ETHYL ACETATE, ETHYL BENZENE, ETHYL ETHER, METHYL ISOBUTYL KETONE, N-BUTYL ALCOHOL, CYCLOHEXANONE, AND METHANOL; ALL SPENT SOLVENT MIXTURES/BLENDS CONTAINING, BEFORE USE, ONLY THE ABOVE SPENT NON-HALOGENATED SOLVENTS; AND ALL SPENT SOLVENT MIXTURES/BLENDS CONTAINING, BEFORE USE, ONE OR MORE OF THE ABOVE NON-HALOGENATED SOLVENTS, AND, A TOTAL OF TEN PERCENT OR MORE (BY VOLUME) OF ONE OR MORE OF THOSE SOLVENTS LISTED IN F001, F002, F004, AND F005, AND STILL BOTTOMS FROM THE RECOVERY OF THESE SPENT SOLVENTS AND SPENT SOLVENT MIXTURES.

Violation Status: No violations found

Map ID
Direction
Distance
Distance (ft.)
Elevation

MAP FINDINGS

EDR ID Number
EPA ID Number

ALEXZA MOLECULAR DELIVERY CORP (Continued)

1005415565

FINDS:

Other Pertinent Environmental Activity Identified at Site

California - Hazardous Waste Tracking System - Datamart

RCRAInfo is a national information system that supports the Resource Conservation and Recovery Act (RCRA) program through the tracking of events and activities related to facilities that generate, transport, and treat, store, or dispose of hazardous waste. RCRAInfo allows RCRA program staff to track the notification, permit, compliance, and corrective action activities required under RCRA.

HAZNET:

Gepaid: CAR000112847
Contact: CATHERINE MCAULIFFE
Telephone: 6506873958
Facility Addr2: Not reported
Mailing Name: Not reported
Mailing Address: 1001 E Meadow Cir
Mailing City,St,Zip: Palo Alto, CA 94303
Gen County: Santa Clara
TSD EPA ID: UTD981552177
TSD County: 99
Waste Category: Pharmaceutical waste
Disposal Method: Treatment, Incineration
Tons: 0
Facility County: Not reported

Gepaid: CAR000112847
Contact: Ron Hale
Telephone: 6502301617
Facility Addr2: Not reported
Mailing Name: Not reported
Mailing Address: 1001 E Meadow Cir
Mailing City,St,Zip: Palo Alto, CA 94303
Gen County: Santa Clara
TSD EPA ID: Not reported
TSD County: 99
Waste Category: Unspecified solvent mixture Waste
Disposal Method: Recycler
Tons: 0.72
Facility County: Not reported

Gepaid: CAR000112847
Contact: Ron Hale
Telephone: 6502301617
Facility Addr2: Not reported
Mailing Name: Not reported
Mailing Address: 1001 E Meadow Cir
Mailing City,St,Zip: Palo Alto, CA 94303
Gen County: Santa Clara
TSD EPA ID: Not reported
TSD County: 99
Waste Category: Unspecified organic liquid mixture
Disposal Method: Treatment, Incineration

Map ID
Direction
Distance
Distance (ft.)
Elevation Site

MAP FINDINGS

Database(s) EDR ID Number
EPA ID Number

ALEXZA MOLECULAR DELIVERY CORP (Continued)

1005415565

Tons: 0.03
Facility County: Not reported

Gepaid: CAR000112847
Contact: Ron Hale
Telephone: 6502301617
Facility Addr2: Not reported
Mailing Name: Not reported
Mailing Address: 1001 E Meadow Cir
Mailing City,St,Zip: Palo Alto, CA 94303
Gen County: Santa Clara
TSD EPA ID: Not reported
TSD County: 99
Waste Category: Organic solids with halogens
Disposal Method: Treatment, Incineration
Tons: 0.12
Facility County: Not reported

Gepaid: CAR000112847
Contact: CATHERINE MCAULIFFE
Telephone: 6506873958
Facility Addr2: Not reported
Mailing Name: Not reported
Mailing Address: 1001 E Meadow Cir
Mailing City,St,Zip: Palo Alto, CA 94303
Gen County: Santa Clara
TSD EPA ID: UTD981552177
TSD County: 99
Waste Category: Pharmaceutical waste
Disposal Method: Treatment, Incineration
Tons: 0
Facility County: Not reported

[Click this hyperlink](#) while viewing on your computer to access
21 additional CA_HAZNET: record(s) in the EDR Site Report.

**N125
South
1/4-1/2
1992 ft.**

**TRANSLUCENT PHOTONICS INC
952 COMMERCIAL ST
PALO ALTO, CA 94303**

**HAZNET S107149187
N/A**

**Relative:
Higher**

Site 6 of 21 in cluster N

HAZNET:
Gepaid: CAL000272277
Contact: SCOTT SEMANS
Telephone: 6502139311
Facility Addr2: Not reported
Mailing Name: Not reported
Mailing Address: 952 COMMERCIAL ST
Mailing City,St,Zip: PALO ALTO, CA 94303
Gen County: Santa Clara
TSD EPA ID: CAD028409019
TSD County: Santa Clara
Waste Category: Laboratory waste chemicals
Disposal Method: Transfer Station
Tons: 0.01
Facility County: Santa Clara

**Actual:
11 ft.**

Map ID
 Direction
 Distance
 Distance (ft.)
 Elevation Site

MAP FINDINGS

Database(s) EDR ID Number
 EPA ID Number

TRANSLUCENT PHOTONICS INC (Continued)

S107149187

Gepaid: CAL000272277
 Contact: SCOTT SEMANS
 Telephone: 6502139311
 Facility Addr2: Not reported
 Mailing Name: Not reported
 Mailing Address: 952 COMMERCIAL ST
 Mailing City,St,Zip: PALO ALTO, CA 94303
 Gen County: Santa Clara
 TSD EPA ID: CAD028409019
 TSD County: Santa Clara
 Waste Category: Off-specification, aged, or surplus inorganics
 Disposal Method: Transfer Station
 Tons: 0.01
 Facility County: Santa Clara

Gepaid: CAL000272277
 Contact: SCOTT SEMANS
 Telephone: 6502139311
 Facility Addr2: Not reported
 Mailing Name: Not reported
 Mailing Address: 952 COMMERCIAL ST
 Mailing City,St,Zip: PALO ALTO, CA 94303
 Gen County: Santa Clara
 TSD EPA ID: CAD028409019
 TSD County: Santa Clara
 Waste Category: Laboratory waste chemicals
 Disposal Method: Treatment, Tank
 Tons: 0
 Facility County: Santa Clara

N126
South
1/4-1/2
1992 ft.

VICKERS CONCRETE SAWING
4083 TRANSPORT ST
PALO ALTO, CA

HIST LUST SANTA CLARA **S103880796**
N/A

Site 7 of 21 in cluster N

Relative:
Higher

HIST LUST SANTA CLARA:
 Region: SANTA CLARA
 SCVWD ID: 06S2W08J04
 Region Code: 2
 Oversight Agency: SFRWQCB
 Date Listed: 1988-01-01 00:00:00
 Closed Date: 1999-04-08 00:00:00

Actual:
10 ft.

N127
South
1/4-1/2
1992 ft.

VICKERS CONCRETE
4083 TRANSPORT ST
PALO ALTO, CA 94301

LUST **S105194796**
N/A

Site 8 of 21 in cluster N

Relative:
Higher

LUST:
 Region: STATE
 Case Type: Soil only
 Cross Street: Not reported
 Enf Type: F
 Funding: NONE

Actual:
10 ft.

Map ID
 Direction
 Distance
 Distance (ft.)
 Elevation Site

MAP FINDINGS

Database(s) EDR ID Number
 EPA ID Number

VICKERS CONCRETE (Continued)

S105194796

How Discovered: Tank Closure
 How Stopped: Not reported
 Leak Cause: Structure Failure
 Leak Source: Tank
 Global Id: T0608591730
 Stop Date: 1985-10-04 00:00:00
 Confirm Leak: 1985-10-05 00:00:00
 Workplan: Not reported
 Prelim Assess: Not reported
 Pollution Char: Not reported
 Remed Plan: Not reported
 Remed Action: Not reported
 Monitoring: Not reported
 Close Date: Not reported
 Discover Date: 1985-10-04 00:00:00
 Enforcement Dt: Not reported
 Release Date: 1985-10-04 00:00:00
 Review Date: 2000-05-10 00:00:00
 Enter Date: Not reported
 MTBE Date: Not reported
 GW Qualifier: Not reported
 Soil Qualifier: Not reported
 Max MTBE GW ppb: Not reported
 Max MTBE Soil ppb: Not reported
 County: 43
 Org Name: Not reported
 Reg Board: San Francisco Bay Region
 Status: Leak being confirmed
 Chemical: Diesel
 Contact Person: Not reported
 Responsible Party: BLANK RP
 RP Address: Not reported
 Interim: Yes
 Oversight Prgm: LUST
 MTBE Class: *
 MTBE Conc: 0
 MTBE Fuel: 0
 MTBE Tested: Not Required to be Tested.
 Staff: ZTM
 Staff Initials: UNK
 Lead Agency: Regional Board
 Local Agency: 43099L
 Hydr Basin #: Santa Clara Basin (2)
 Beneficial: Not reported
 Priority: Not reported
 Cleanup Fund Id: Not reported
 Work Suspended: No
 Local Case #: 06S2W08J04
 Case Number: 43-1602
 Qty Leaked: Not reported
 Abate Method: Excavate and Treat - remove contaminated soil and treat (includes spreading or land farming), Excavate and Dispose - remove contaminated soil and dispose in approved site
 Operator: Not reported
 Water System Name: Not reported
 Well Name: Not reported
 Distance To Lust: 0

Map ID
 Direction
 Distance
 Distance (ft.)
 Elevation Site

MAP FINDINGS

Database(s) EDR ID Number
 EPA ID Number

VICKERS CONCRETE (Continued)

S105194796

Waste Discharge Global ID: Not reported
 Waste Disch Assigned Name: Not reported
 Summary: OT 4/96 FR.SCVWD-APPEARS TO BE AGT POLLUTION-SEE EUO ON 5TH FLR.

LUST:

Region: 2
 Facility Status: Leak being confirmed
 Facility Id: 43-1602
 Case Number: 06S2W08J04
 How Discovered: Tank Closure
 Leak Cause: Structure Failure
 Leak Source: Tank
 Date Leak Confirmed: 10/5/1985
 Oversight Program: LUST
 Prelim. Site Assesment Wokplan Submitted: Not reported
 Preliminary Site Assesment Began: Not reported
 Pollution Characterization Began: Not reported
 Pollution Remediation Plan Submitted: Not reported
 Date Remediation Action Underway: Not reported
 Date Post Remedial Action Monitoring Began: Not reported

**O128
 SE
 1/4-1/2
 2003 ft.**

**QUANTUM DOT CORPORATION
 2375 GARCIA AVE
 MOUNTAIN VIEW, CA 94043**

**HAZNET S104582941
 N/A**

Site 2 of 8 in cluster O

**Relative:
 Lower**

HAZNET:
 Gepaid: CAL000207511
 Contact: QUANTUM DOT CORPORATION
 Telephone: 0000000000
 Facility Addr2: Not reported
 Mailing Name: Not reported
 Mailing Address: 4030 FABIAN WAY SIDE 1
 Mailing City,St,Zip: PALO ALTO, CA 943030000
 Gen County: Santa Clara
 TSD EPA ID: CAD982524480
 TSD County: 1
 Waste Category: Other organic solids
 Disposal Method: Transfer Station
 Tons: 0.0425
 Facility County: Santa Clara

**Actual:
 8 ft.**

Gepaid: CAL000207511
 Contact: QUANTUM DOT CORPORATION
 Telephone: 0000000000
 Facility Addr2: Not reported
 Mailing Name: Not reported
 Mailing Address: 4030 FABIAN WAY SIDE 1
 Mailing City,St,Zip: PALO ALTO, CA 943030000
 Gen County: Santa Clara
 TSD EPA ID: CAD028409019
 TSD County: Los Angeles
 Waste Category: Other organic solids
 Disposal Method: Transfer Station
 Tons: .2050
 Facility County: Santa Clara

Map ID
 Direction
 Distance
 Distance (ft.)
 Elevation Site

MAP FINDINGS

Database(s) EDR ID Number
 EPA ID Number

QUANTUM DOT CORPORATION (Continued)

S104582941

Gepaid: CAL000207511
 Contact: QUANTUM DOT CORPORATION
 Telephone: 0000000000
 Facility Addr2: Not reported
 Mailing Name: Not reported
 Mailing Address: 4030 FABIAN WAY SIDE 1
 Mailing City,St,Zip: PALO ALTO, CA 943030000
 Gen County: Santa Clara
 TSD EPA ID: CAD008252405
 TSD County: Los Angeles
 Waste Category: Off-specification, aged, or surplus organics
 Disposal Method: Recycler
 Tons: .0075
 Facility County: Santa Clara

**O129
 SE
 1/4-1/2
 2003 ft.**

**SUROMED
 2375 GARCIA AVENUE
 MOUNTAIN VIEW, CA 94043**

**RCRA-SQG 1000593497
 FINDS CAD982446288
 HAZNET**

Site 3 of 8 in cluster O

**Relative:
 Lower**

RCRA-SQG:

Date form received by agency: 11/14/2001
 Facility name: SURROMED
 Facility address: 2375 GARCIA AVE
 MOUNTAIN VIEW, CA 94043
 EPA ID: CAD982446288
 Contact: TERRY ROBINSON
 Contact address: 2375 GARCIA AVE
 MOUNTAIN VIEW, CA 94043
 Contact country: US
 Contact telephone: (650) 230-1961
 Contact email: Not reported
 EPA Region: 09
 Classification: Small Small Quantity Generator
 Description: Handler: generates more than 100 and less than 1000 kg of hazardous waste during any calendar month and accumulates less than 6000 kg of hazardous waste at any time; or generates 100 kg or less of hazardous waste during any calendar month, and accumulates more than 1000 kg of hazardous waste at any time

**Actual:
 8 ft.**

Owner/Operator Summary:

Owner/operator name: W S J REAL ESTATE DEVELOP
 Owner/operator address: 3201 ASH ST
 PALO ALTO, CA 94306
 Owner/operator country: Not reported
 Owner/operator telephone: (650) 493-5310
 Legal status: Private
 Owner/Operator Type: Owner
 Owner/Op start date: Not reported
 Owner/Op end date: Not reported
 Owner/operator name: NOT REQUIRED
 Owner/operator address: NOT REQUIRED
 NOT REQUIRED, ME 99999
 Owner/operator country: Not reported
 Owner/operator telephone: (415) 555-1212

Map ID
Direction
Distance
Distance (ft.)
Elevation

MAP FINDINGS

SUROMED (Continued)

EDR ID Number
EPA ID Number

Database(s)

1000593497

Legal status: Private
Owner/Operator Type: Operator
Owner/Op start date: Not reported
Owner/Op end date: Not reported

Handler Activities Summary:

U.S. importer of hazardous waste: Unknown
Mixed waste (haz. and radioactive): Unknown
Recycler of hazardous waste: No
Transporter of hazardous waste: No
Treater, storer or disposer of HW: No
Underground injection activity: No
On-site burner exemption: Unknown
Furnace exemption: Unknown
Used oil fuel burner: No
Used oil processor: No
User oil refiner: No
Used oil fuel marketer to burner: No
Used oil Specification marketer: No
Used oil transfer facility: No
Used oil transporter: No
Off-site waste receiver: Commercial status unknown

Hazardous Waste Summary:

Waste code: D000
Waste name: Not Defined

Waste code: D001
Waste name: IGNITABLE HAZARDOUS WASTES ARE THOSE WASTES WHICH HAVE A FLASHPOINT OF LESS THAN 140 DEGREES FAHRENHEIT AS DETERMINED BY A PENSKY-MARTENS CLOSED CUP FLASH POINT TESTER. ANOTHER METHOD OF DETERMINING THE FLASH POINT OF A WASTE IS TO REVIEW THE MATERIAL SAFETY DATA SHEET, WHICH CAN BE OBTAINED FROM THE MANUFACTURER OR DISTRIBUTOR OF THE MATERIAL. LACQUER THINNER IS AN EXAMPLE OF A COMMONLY USED SOLVENT WHICH WOULD BE CONSIDERED AS IGNITABLE HAZARDOUS WASTE.

Waste code: D002
Waste name: A WASTE WHICH HAS A PH OF LESS THAN 2 OR GREATER THAN 12.5 IS CONSIDERED TO BE A CORROSIVE HAZARDOUS WASTE. SODIUM HYDROXIDE, A CAUSTIC SOLUTION WITH A HIGH PH, IS OFTEN USED BY INDUSTRIES TO CLEAN OR DEGREASE PARTS. HYDROCHLORIC ACID, A SOLUTION WITH A LOW PH, IS USED BY MANY INDUSTRIES TO CLEAN METAL PARTS PRIOR TO PAINTING. WHEN THESE CAUSTIC OR ACID SOLUTIONS BECOME CONTAMINATED AND MUST BE DISPOSED, THE WASTE WOULD BE A CORROSIVE HAZARDOUS WASTE.

Waste code: D003
Waste name: A MATERIAL IS CONSIDERED TO BE A REACTIVE HAZARDOUS WASTE IF IT IS NORMALLY UNSTABLE, REACTS VIOLENTLY WITH WATER, GENERATES TOXIC GASES WHEN EXPOSED TO WATER OR CORROSIVE MATERIALS, OR IF IT IS CAPABLE OF DETONATION OR EXPLOSION WHEN EXPOSED TO HEAT OR A FLAME. ONE EXAMPLE OF SUCH WASTE WOULD BY WASTE GUNPOWDER.

Waste code: D004
Waste name: ARSENIC

Waste code: D005

Map ID
Direction
Distance
Distance (ft.)
Elevation Site

MAP FINDINGS

Database(s) EDR ID Number
EPA ID Number

SUROMED (Continued)

1000593497

Waste name:	BARIUM
Waste code:	D007
Waste name:	CHROMIUM
Waste code:	D008
Waste name:	LEAD
Waste code:	D009
Waste name:	MERCURY
Waste code:	D010
Waste name:	SELENIUM
Waste code:	D011
Waste name:	SILVER
Waste code:	D019
Waste name:	CARBON TETRACHLORIDE
Waste code:	D022
Waste name:	CHLOROFORM
Waste code:	F001
Waste name:	THE FOLLOWING SPENT HALOGENATED SOLVENTS USED IN DEGREASING: TETRACHLOROETHYLENE, TRICHLOROETHYLENE, METHYLENE CHLORIDE, 1,1,1-TRICHLOROETHANE, CARBON TETRACHLORIDE, AND CHLORINATED FLUOROCARBONS; ALL SPENT SOLVENT MIXTURES/BLENDS USED IN DEGREASING CONTAINING, BEFORE USE, A TOTAL OF TEN PERCENT OR MORE (BY VOLUME) OF ONE OR MORE OF THE ABOVE HALOGENATED SOLVENTS OR THOSE SOLVENTS LISTED IN F002, F004, AND F005, AND STILL BOTTOMS FROM THE RECOVERY OF THESE SPENT SOLVENTS AND SPENT SOLVENT MIXTURES.
Waste code:	F003
Waste name:	THE FOLLOWING SPENT NON-HALOGENATED SOLVENTS: XYLENE, ACETONE, ETHYL ACETATE, ETHYL BENZENE, ETHYL ETHER, METHYL ISOBUTYL KETONE, N-BUTYL ALCOHOL, CYCLOHEXANONE, AND METHANOL; ALL SPENT SOLVENT MIXTURES/BLENDS CONTAINING, BEFORE USE, ONLY THE ABOVE SPENT NON-HALOGENATED SOLVENTS; AND ALL SPENT SOLVENT MIXTURES/BLENDS CONTAINING, BEFORE USE, ONE OR MORE OF THE ABOVE NON-HALOGENATED SOLVENTS, AND, A TOTAL OF TEN PERCENT OR MORE (BY VOLUME) OF ONE OR MORE OF THOSE SOLVENTS LISTED IN F001, F002, F004, AND F005, AND STILL BOTTOMS FROM THE RECOVERY OF THESE SPENT SOLVENTS AND SPENT SOLVENT MIXTURES.
Waste code:	F005
Waste name:	THE FOLLOWING SPENT NON-HALOGENATED SOLVENTS: TOLUENE, METHYL ETHYL KETONE, CARBON DISULFIDE, ISOBUTANOL, PYRIDINE, BENZENE, 2-ETHOXYETHANOL, AND 2-NITROPROPANE; ALL SPENT SOLVENT MIXTURES/BLENDS CONTAINING, BEFORE USE, A TOTAL OF TEN PERCENT OR MORE (BY VOLUME) OF ONE OR MORE OF THE ABOVE NON-HALOGENATED SOLVENTS OR THOSE SOLVENTS LISTED IN F001, F002, OR F004; AND STILL BOTTOMS FROM THE RECOVERY OF THESE SPENT SOLVENTS AND SPENT SOLVENT MIXTURES.
Waste code:	P022
Waste name:	CARBON DISULFIDE

Map ID
Direction
Distance
Distance (ft.)
Elevation Site

MAP FINDINGS

Database(s) EDR ID Number
EPA ID Number

SUROMED (Continued)

1000593497

Waste code:	P030
Waste name:	CYANIDES (SOLUBLE CYANIDE SALTS), NOT OTHERWISE SPECIFIED
Waste code:	P043
Waste name:	DIISOPROPYTFLUOROPHOSPHATE (DFP)
Waste code:	P068
Waste name:	HYDRAZINE, METHYL-
Waste code:	U002
Waste name:	ACETONE (I)
Waste code:	U006
Waste name:	ACETYL CHLORIDE (C,R,T)
Waste code:	U007
Waste name:	ACRYLAMIDE
Waste code:	U009
Waste name:	ACRYLONITRILE
Waste code:	U012
Waste name:	ANILINE (I,T)
Waste code:	U041
Waste name:	EPICHLOROHYDRIN
Waste code:	U044
Waste name:	CHLOROFORM
Waste code:	U048
Waste name:	O-CHLOROPHENOL
Waste code:	U058
Waste name:	CYCLOPHOSPHAMIDE
Waste code:	U103
Waste name:	DIMETHYL SULFATE
Waste code:	U122
Waste name:	FORMALDEHYDE
Waste code:	U136
Waste name:	ARSINIC ACID, DIMETHYL-
Waste code:	U154
Waste name:	METHANOL (I)
Waste code:	U156
Waste name:	CARBOCHLORIDIC ACID, METHYL ESTER (I,T)
Waste code:	U167
Waste name:	1-NAPHTHALENAMINE
Waste code:	U170
Waste name:	P-NITROPHENOL

Map ID
 Direction
 Distance
 Distance (ft.)
 Elevation Site

MAP FINDINGS

Database(s) EDR ID Number
 EPA ID Number

SUROMED (Continued)

1000593497

Waste code:	U188
Waste name:	PHENOL
Waste code:	U211
Waste name:	CARBON TETRACHLORIDE
Waste code:	U219
Waste name:	THIOUREA
Waste code:	U223
Waste name:	BENZENE, 1,3-DIISOCYANATOMETHYL- (R,T)
Waste code:	U236
Waste name:	2,7-NAPHTHALENEDISULFONIC ACID, 3,3'-[(3,3'-DIMETHYL[1,1'-BIPHENYL]-4,4'-DIYL)BIS(AZO)BIS[5-AMINO-4-HYDROXY]-, TETRASODIUM SALT
Waste code:	U404
Waste name:	ETHANAMINE, N,N-DIETHYL- (OR) TRIETHYLAMINE
Violation Status:	No violations found

FINDS:

Other Pertinent Environmental Activity Identified at Site

RCRAInfo is a national information system that supports the Resource Conservation and Recovery Act (RCRA) program through the tracking of events and activities related to facilities that generate, transport, and treat, store, or dispose of hazardous waste. RCRAInfo allows RCRA program staff to track the notification, permit, compliance, and corrective action activities required under RCRA.

HAZNET:

Gepaid:	CAD982446288
Contact:	--
Telephone:	4155551212
Facility Addr2:	Not reported
Mailing Name:	Not reported
Mailing Address:	2375 GARCIA AVE
Mailing City,St,Zip:	MOUNTAIN VIEW, CA 940430000
Gen County:	Santa Clara
TSD EPA ID:	Not reported
TSD County:	Santa Clara
Waste Category:	Laboratory waste chemicals
Disposal Method:	Disposal, Other
Tons:	1.2
Facility County:	Not reported

Gepaid:	CAD982446288
Contact:	--
Telephone:	4155551212
Facility Addr2:	Not reported
Mailing Name:	Not reported
Mailing Address:	2375 GARCIA AVE
Mailing City,St,Zip:	MOUNTAIN VIEW, CA 940430000
Gen County:	Santa Clara

Map ID
Direction
Distance
Distance (ft.)
Elevation Site

MAP FINDINGS

Database(s) EDR ID Number
EPA ID Number

SUROMED (Continued)

1000593497

TSD EPA ID: Not reported
TSD County: Santa Clara
Waste Category: Unspecified organic liquid mixture
Disposal Method: Disposal, Other
Tons: 0.54
Facility County: Not reported

Gepaid: CAD982446288
Contact: --
Telephone: 4155551212
Facility Addr2: Not reported
Mailing Name: Not reported
Mailing Address: 2375 GARCIA AVE
Mailing City,St,Zip: MOUNTAIN VIEW, CA 940430000
Gen County: Santa Clara
TSD EPA ID: Not reported
TSD County: Santa Clara
Waste Category: Liquids with pH <UN-> 2
Disposal Method: Transfer Station
Tons: 0.04
Facility County: Not reported

Gepaid: CAD982446288
Contact: --
Telephone: 4155551212
Facility Addr2: Not reported
Mailing Name: Not reported
Mailing Address: 2375 GARCIA AVE
Mailing City,St,Zip: MOUNTAIN VIEW, CA 940430000
Gen County: Santa Clara
TSD EPA ID: Not reported
TSD County: Santa Clara
Waste Category: Laboratory waste chemicals
Disposal Method: Transfer Station
Tons: 0.24
Facility County: Not reported

Gepaid: CAD982446288
Contact: --
Telephone: 4155551212
Facility Addr2: Not reported
Mailing Name: Not reported
Mailing Address: 2375 GARCIA AVE
Mailing City,St,Zip: MOUNTAIN VIEW, CA 940430000
Gen County: Santa Clara
TSD EPA ID: Not reported
TSD County: Santa Clara
Waste Category: Not reported
Disposal Method: Disposal, Other
Tons: 0
Facility County: Not reported

[Click this hyperlink](#) while viewing on your computer to access
26 additional CA_HAZNET: record(s) in the EDR Site Report.

MAP FINDINGS

Map ID
 Direction
 Distance
 Distance (ft.)
 Elevation

Site

Database(s)

EDR ID Number
 EPA ID Number

O130
SE
1/4-1/2
2003 ft.

SURROMED
2375 GARCIA AVE
MOUNTAIN VIEW, CA 94043

HAZNET **S108221837**
N/A

Site 4 of 8 in cluster O

Relative:
Lower

HAZNET:
 Gepaid: CAP000098442
 Contact: Terry Robinson
 Telephone: 6502301961
 Facility Addr2: Not reported
 Mailing Name: Not reported
 Mailing Address: 2375 Garcia Ave
 Mailing City,St,Zip: Mountain View, CA 94043
 Gen County: Santa Clara
 TSD EPA ID: CAD982444481
 TSD County: San Bernardino
 Waste Category: Unspecified aqueous solution
 Disposal Method: Transfer Station
 Tons: 0.05
 Facility County: Not reported

Actual:
8 ft.

O131
SE
1/4-1/2
2003 ft.

SURROMED
2375 GARCIA AVENUE
MOUNTAIN VIEW, CA 0

EMI **S106840362**
N/A

Site 5 of 8 in cluster O

Relative:
Lower

EMI:
 Year: 2002
 Carbon Monoxide Emissions Tons/Yr: 43
 Air Basin: SF
 Facility ID: 13894
 Air District Name: BA
 SIC Code: 8731
 Air District Name: BAY AREA AQMD
 Community Health Air Pollution Info System: Not reported
 Consolidated Emission Reporting Rule: Not reported
 Total Organic Hydrocarbon Gases Tons/Yr: 0
 Reactive Organic Gases Tons/Yr: 0
 Carbon Monoxide Emissions Tons/Yr: 0
 NOX - Oxides of Nitrogen Tons/Yr: 0
 SOX - Oxides of Sulphur Tons/Yr: 0
 Particulate Matter Tons/Yr: 0
 Part. Matter 10 Micrometers & Smllr Tons/Yr: 0

Actual:
8 ft.

O132
SE
1/4-1/2
2003 ft.

BENITEC INC
2375 GARCIA AVE
MOUNTAIN VIEW, CA 94043

HAZNET **S108743105**
N/A

Site 6 of 8 in cluster O

Relative:
Lower

HAZNET:
 Gepaid: CAL000288856
 Contact: LA VONNE YOUNG
 Telephone: 6506421478
 Facility Addr2: Not reported
 Mailing Name: Not reported

Actual:
8 ft.

Map ID
 Direction
 Distance
 Distance (ft.)
 Elevation Site

MAP FINDINGS

Database(s) EDR ID Number
 EPA ID Number

BENITEC INC (Continued)

S108743105

Mailing Address: 2375 GARCIA AVE
 Mailing City,St,Zip: MOUNTAIN VIEW, CA 94043
 Gen County: Santa Clara
 TSD EPA ID: ARD069748192
 TSD County: 99
 Waste Category: Laboratory waste chemicals
 Disposal Method: Not reported
 Tons: 0
 Facility County: Santa Clara

**O133
 SE
 1/4-1/2
 2003 ft.**

**PROTEIN DESIGN LABS INC
 2375 GARCIA AVE
 MOUNTAIN VIEW, CA 94043**

**HAZNET S103982859
 N/A**

Site 7 of 8 in cluster O

**Relative:
 Lower
 Actual:
 8 ft.**

HAZNET:
 Gepaid: CAL000076744
 Contact: PROTEIN DESIGN LABS INC
 Telephone: 4159033700
 Facility Addr2: Not reported
 Mailing Name: Not reported
 Mailing Address: 34801 CAMPUS DR
 Mailing City,St,Zip: FREMONT, CA 945550000
 Gen County: Santa Clara
 TSD EPA ID: CAD044429835
 TSD County: Los Angeles
 Waste Category: Alkaline solution without metals (pH > 12.5)
 Disposal Method: Disposal, Other
 Tons: .2085
 Facility County: Santa Clara

Gepaid: CAL000076744
 Contact: PROTEIN DESIGN LABS INC
 Telephone: 4159033700
 Facility Addr2: Not reported
 Mailing Name: Not reported
 Mailing Address: 34801 CAMPUS DR
 Mailing City,St,Zip: FREMONT, CA 945550000
 Gen County: Santa Clara
 TSD EPA ID: WAD991281767
 TSD County: 99
 Waste Category: Laboratory waste chemicals
 Disposal Method: Recycler
 Tons: .0083
 Facility County: Santa Clara

Gepaid: CAL000076744
 Contact: PROTEIN DESIGN LABS INC
 Telephone: 4159033700
 Facility Addr2: Not reported
 Mailing Name: Not reported
 Mailing Address: 34801 CAMPUS DR
 Mailing City,St,Zip: FREMONT, CA 945550000
 Gen County: Santa Clara
 TSD EPA ID: WAD991281767
 TSD County: 99
 Waste Category: Laboratory waste chemicals

Map ID
 Direction
 Distance
 Distance (ft.)
 Elevation Site

MAP FINDINGS

Database(s) EDR ID Number
 EPA ID Number

PROTEIN DESIGN LABS INC (Continued)

S103982859

Disposal Method: Recycler
 Tons: .0090
 Facility County: Santa Clara

 Gepaid: CAL000076744
 Contact: PROTEIN DESIGN LABS INC
 Telephone: 4159033700
 Facility Addr2: Not reported
 Mailing Name: Not reported
 Mailing Address: 34801 CAMPUS DR
 Mailing City,St,Zip: FREMONT, CA 945550000
 Gen County: Santa Clara
 TSD EPA ID: CAD044429835
 TSD County: Los Angeles
 Waste Category: Laboratory waste chemicals
 Disposal Method: Disposal, Other
 Tons: .3600
 Facility County: Santa Clara

Gepaid: CAL000076744
 Contact: PROTEIN DESIGN LABS INC
 Telephone: 4159033700
 Facility Addr2: Not reported
 Mailing Name: Not reported
 Mailing Address: 34801 CAMPUS DR
 Mailing City,St,Zip: FREMONT, CA 945550000
 Gen County: Santa Clara
 TSD EPA ID: CAD044429835
 TSD County: Los Angeles
 Waste Category: Unspecified solvent mixture Waste
 Disposal Method: Disposal, Other
 Tons: .1000
 Facility County: Santa Clara

[Click this hyperlink](#) while viewing on your computer to access
 2 additional CA_HAZNET: record(s) in the EDR Site Report.

**N134
 South
 1/4-1/2
 2005 ft.**

**MRS. EVELYN WEST
 950 COMMERCIAL ST # 52
 PALO ALTO, CA 94301**

**HIST UST U001595848
 N/A**

Site 9 of 21 in cluster N

**Relative:
 Higher**

HIST UST:
 Region: STATE
 Facility ID: 00000054065
 Facility Type: Other
 Other Type: PRIVATE
 Total Tanks: 0000
 Contact Name: MRS. EVELYN WEST
 Telephone: 0000000000
 Owner Name: MRS. EVELYN WEST
 Owner Address: 940 HUTCHINSON COVE
 Owner City,St,Zip: PALO ALTO, CA 94301

**Actual:
 11 ft.**

Tank Num: 001
 Container Num: 1
 Year Installed: 1965

Map ID
 Direction
 Distance
 Distance (ft.)
 Elevation Site

MAP FINDINGS

Database(s) EDR ID Number
 EPA ID Number

MRS. EVELYN WEST (Continued)

U001595848

Tank Capacity: 00000500
 Tank Used for: PRODUCT
 Type of Fuel: REGULAR
 Tank Construction: Not reported
 Leak Detection: None

N135
South
1/4-1/2
2006 ft.

RILEY VACUUM SERVICE
950 COMMERCIAL ST
PALO ALTO, CA 94303

LUST
CA FID UST
HIST LUST SANTA CLARA
SWEEPS UST

S101623383
N/A

Site 10 of 21 in cluster N

Relative:
Higher

LUST:

Actual:
11 ft.

Region: STATE
 Case Type: Other ground water affected
 Cross Street: Not reported
 Enf Type: Not reported
 Funding: NOR
 How Discovered: Not reported
 How Stopped: Not reported
 Leak Cause: Not reported
 Leak Source: Not reported
 Global Id: T0608501107
 Stop Date: Not reported
 Confirm Leak: Not reported
 Workplan: Not reported
 Prelim Assess: 1985-05-06 00:00:00
 Pollution Char: 1996-03-15 00:00:00
 Remed Plan: Not reported
 Remed Action: Not reported
 Monitoring: Not reported
 Close Date: 1996-07-09 00:00:00
 Discover Date: Not reported
 Enforcement Dt: Not reported
 Release Date: 1986-01-01 00:00:00
 Review Date: Not reported
 Enter Date: Not reported
 MTBE Date: Not reported
 GW Qualifier: Not reported
 Soil Qualifier: =
 Max MTBE GW ppb: Not reported
 Max MTBE Soil ppb: Not reported
 County: 43
 Org Name: Not reported
 Reg Board: San Francisco Bay Region
 Status: Case Closed
 Chemical: Kerosene
 Contact Person: Not reported
 Responsible Party: Diana West Moller, Trustee
 RP Address: 940 Hutchinson Avenue
 Interim: Not reported
 Oversight Prgm: LUST
 MTBE Class: *
 MTBE Conc: 0
 MTBE Fuel: 0
 MTBE Tested: Not Required to be Tested.
 Staff: ZSC
 Staff Initials: LD

Map ID
Direction
Distance
Distance (ft.)
Elevation Site

MAP FINDINGS

Database(s) EDR ID Number
EPA ID Number

RILEY VACUUM SERVICE (Continued)

S101623383

Lead Agency: Local Agency
Local Agency: 43099L
Hydr Basin #: Not reported
Beneficial: MUN
Priority: Not reported
Cleanup Fund Id: Not reported
Work Suspended: Not reported
Local Case #: 06S2W08J03f
Case Number: Not reported
Qty Leaked: Not reported
Abate Method: Not reported
Operator: Not reported
Water System Name: Not reported
Well Name: Not reported
Distance To Lust: 0
Waste Discharge Global ID: Not reported
Waste Disch Assigned Name: Not reported
Summary: Not reported

LUST:

Region: 2
Facility Status: Case Closed
Facility Id: Not reported
Case Number: 06S2W08J03f
How Discovered: Not reported
Leak Cause: Not reported
Leak Source: Not reported
Date Leak Confirmed: Not reported
Oversight Program: LUST
Prelim. Site Assesment Wokplan Submitted: Not reported
Preliminary Site Assesment Began: 5/6/1985
Pollution Characterization Began: 3/15/1996
Pollution Remediation Plan Submitted: Not reported
Date Remediation Action Underway: Not reported
Date Post Remedial Action Monitoring Began: Not reported

CA FID UST:

Facility ID: 43012215
Regulated By: UTNKA
Regulated ID: 00054065
Cortese Code: Not reported
SIC Code: Not reported
Facility Phone: Not reported
Mail To: Not reported
Mailing Address: 950 COMMERCIAL ST
Mailing Address 2: Not reported
Mailing City,St,Zip: PALO ALTO 94301
Contact: Not reported
Contact Phone: Not reported
DUNS Number: Not reported
NPDES Number: Not reported
EPA ID: Not reported
Comments: Not reported
Status: Active

Map ID
Direction
Distance
Distance (ft.)
Elevation Site

MAP FINDINGS

Database(s) EDR ID Number
EPA ID Number

RILEY VACUUM SERVICE (Continued)

S101623383

HIST LUST SANTA CLARA:
Region: SANTA CLARA
SCVWD ID: 06S2W08J03
Region Code: 2
Oversite Agency: SCVWD
Date Listed: 1987-01-01 00:00:00
Closed Date: 1996-07-09 00:00:00

SWEEPS UST:
Status: A
Comp Number: 54065
Number: 9
Board Of Equalization: 44-026119
Ref Date: 07-01-85
Act Date: Not reported
Created Date: 02-29-88
Tank Status: A
Owner Tank Id: 1
Swrcb Tank Id: 43-006-054065-000001
Actv Date: 07-01-85
Capacity: 500
Tank Use: M.V. FUEL
Stg: P
Content: LEADED
Number Of Tanks: 1

**N136
South
1/4-1/2
2007 ft.**

**SPACE SYSTEMS/LORAL
4085 TRANSPORT STREET
PALO ALTO, CA 94303**

**HAZNET S103657960
N/A**

Site 11 of 21 in cluster N

**Relative:
Higher**

HAZNET:
Gepaid: CAL000038269
Contact: LORAL CORPORATION
Telephone: 4158526022
Facility Addr2: Not reported
Mailing Name: Not reported
Mailing Address: 3825 FABIAN WAY
Mailing City,St,Zip: PALO ALTO, CA 943034604
Gen County: Santa Clara
TSD EPA ID: CAD050806850
TSD County: Los Angeles
Waste Category: Other inorganic solid waste
Disposal Method: Transfer Station
Tons: .0300
Facility County: Santa Clara

**Actual:
10 ft.**

Gepaid: CAL000038269
Contact: LORAL CORPORATION
Telephone: 4158526022
Facility Addr2: Not reported
Mailing Name: Not reported
Mailing Address: 3825 FABIAN WAY
Mailing City,St,Zip: PALO ALTO, CA 943034604
Gen County: Santa Clara
TSD EPA ID: CAD050806850

Map ID
Direction
Distance
Distance (ft.)
Elevation Site

MAP FINDINGS

Database(s) EDR ID Number
EPA ID Number

SPACE SYSTEMS/LORAL (Continued)

S103657960

TSD County: Los Angeles
Waste Category: Other inorganic solid waste
Disposal Method: Not reported
Tons: .0575
Facility County: Santa Clara

Gepaid: CAL000038269
Contact: LORAL CORPORATION
Telephone: 4158526022
Facility Addr2: Not reported
Mailing Name: Not reported
Mailing Address: 3825 FABIAN WAY
Mailing City,St,Zip: PALO ALTO, CA 943034604
Gen County: Santa Clara
TSD EPA ID: CAD050806850
TSD County: Los Angeles
Waste Category: Unspecified aqueous solution
Disposal Method: Transfer Station
Tons: .1250
Facility County: Santa Clara

Gepaid: CAL000038269
Contact: LORAL CORPORATION
Telephone: 4158526022
Facility Addr2: Not reported
Mailing Name: Not reported
Mailing Address: 3825 FABIAN WAY
Mailing City,St,Zip: PALO ALTO, CA 943034604
Gen County: Santa Clara
TSD EPA ID: CAD050806850
TSD County: Los Angeles
Waste Category: Other inorganic solid waste
Disposal Method: Recycler
Tons: .0060
Facility County: Santa Clara

Gepaid: CAL000038269
Contact: LORAL CORPORATION
Telephone: 4158526022
Facility Addr2: Not reported
Mailing Name: Not reported
Mailing Address: 3825 FABIAN WAY
Mailing City,St,Zip: PALO ALTO, CA 943034604
Gen County: Santa Clara
TSD EPA ID: CAD059494310
TSD County: Santa Clara
Waste Category: Liquids with pH <UN-> 2 with metals
Disposal Method: Transfer Station
Tons: .0200
Facility County: Santa Clara

[Click this hyperlink](#) while viewing on your computer to access 27 additional CA_HAZNET: record(s) in the EDR Site Report.

MAP FINDINGS

Map ID
 Direction
 Distance
 Distance (ft.)
 Elevation

Site

Database(s)

EDR ID Number
 EPA ID Number

Q137
West
1/4-1/2
2024 ft.

SPACE SYSTEMS LORAL
1010 E MEADOW CIR BLDG 17
PALO ALTO, CA 94303

RCRA-SQG
FINDS
HAZNET

1001023067
CAR000004184

Site 6 of 12 in cluster Q

Relative:
Higher

RCRA-SQG:

Date form received by agency: 07/10/1995

Actual:
10 ft.

Facility name: SPACE SYSTEMS LORAL
 Facility address: 1010 E MEADOW CIR BLDG 17
 PALO ALTO, CA 94303

EPA ID: CAR000004184
 Contact: BRETT MARTINEZ
 Contact address: 3825 FABIAN WY MS D07
 PALO ALTO, CA 94303

Contact country: US
 Contact telephone: (415) 852-6022
 Contact email: Not reported
 EPA Region: 09

Classification: Small Small Quantity Generator
 Description: Handler: generates more than 100 and less than 1000 kg of hazardous waste during any calendar month and accumulates less than 6000 kg of hazardous waste at any time; or generates 100 kg or less of hazardous waste during any calendar month, and accumulates more than 1000 kg of hazardous waste at any time

Owner/Operator Summary:

Owner/operator name: WF BATTON AND ARNTZ CONSTRUCTION CO
 Owner/operator address: 1190 E MEADOW DR
 PALO ALTO, CA 94303
 Owner/operator country: Not reported
 Owner/operator telephone: (415) 494-7471
 Legal status: Private
 Owner/Operator Type: Owner
 Owner/Op start date: Not reported
 Owner/Op end date: Not reported

Handler Activities Summary:

U.S. importer of hazardous waste: Unknown
 Mixed waste (haz. and radioactive): Unknown
 Recycler of hazardous waste: No
 Transporter of hazardous waste: No
 Treater, storer or disposer of HW: No
 Underground injection activity: No
 On-site burner exemption: Unknown
 Furnace exemption: Unknown
 Used oil fuel burner: No
 Used oil processor: No
 User oil refiner: No
 Used oil fuel marketer to burner: No
 Used oil Specification marketer: No
 Used oil transfer facility: No
 Used oil transporter: No
 Off-site waste receiver: Commercial status unknown

Violation Status: No violations found

FINDS:

Other Pertinent Environmental Activity Identified at Site

Map ID
Direction
Distance
Distance (ft.)
Elevation Site

MAP FINDINGS

Database(s) EDR ID Number
EPA ID Number

SPACE SYSTEMS LORAL (Continued)

1001023067

RCRAInfo is a national information system that supports the Resource Conservation and Recovery Act (RCRA) program through the tracking of events and activities related to facilities that generate, transport, and treat, store, or dispose of hazardous waste. RCRAInfo allows RCRA program staff to track the notification, permit, compliance, and corrective action activities required under RCRA.

HAZNET:

Gepaid: CAR000004184
Contact: WF BATTON AND ARNTZ CONSTRUCTI
Telephone: 4158526022
Facility Addr2: Not reported
Mailing Name: Not reported
Mailing Address: 3825 FABIAN WAY
Mailing City,St,Zip: PALO ALTO, CA 943034604
Gen County: Santa Clara
TSD EPA ID: CAD050806850
TSD County: Los Angeles
Waste Category: Unspecified solvent mixture Waste
Disposal Method: Transfer Station
Tons: .2293
Facility County: Santa Clara

Gepaid: CAR000004184
Contact: WF BATTON AND ARNTZ CONSTRUCTI
Telephone: 4158526022
Facility Addr2: Not reported
Mailing Name: Not reported
Mailing Address: 3825 FABIAN WAY
Mailing City,St,Zip: PALO ALTO, CA 943034604
Gen County: Santa Clara
TSD EPA ID: CAD050806850
TSD County: Los Angeles
Waste Category: Unspecified solvent mixture Waste
Disposal Method: Transfer Station
Tons: .4500
Facility County: Santa Clara

Gepaid: CAR000004184
Contact: WF BATTON AND ARNTZ CONSTRUCTI
Telephone: 4158526022
Facility Addr2: Not reported
Mailing Name: Not reported
Mailing Address: 3825 FABIAN WAY
Mailing City,St,Zip: PALO ALTO, CA 943034604
Gen County: Santa Clara
TSD EPA ID: CAD050806850
TSD County: Los Angeles
Waste Category: Unspecified aqueous solution
Disposal Method: Not reported
Tons: .2250
Facility County: Santa Clara

Gepaid: CAR000004184
Contact: WF BATTON AND ARNTZ CONSTRUCTI
Telephone: 4158526022

Map ID
 Direction
 Distance
 Distance (ft.)
 Elevation Site

MAP FINDINGS

Database(s) EDR ID Number
 EPA ID Number

SPACE SYSTEMS LORAL (Continued)

1001023067

Facility Addr2: Not reported
 Mailing Name: Not reported
 Mailing Address: 3825 FABIAN WAY
 Mailing City,St,Zip: PALO ALTO, CA 943034604
 Gen County: Santa Clara
 TSD EPA ID: CAD059494310
 TSD County: Santa Clara
 Waste Category: Unspecified organic liquid mixture
 Disposal Method: Transfer Station
 Tons: .2250
 Facility County: Santa Clara

Gepaid: CAR000004184
 Contact: WF BATTON AND ARNTZ CONSTRUCTI
 Telephone: 4158526022
 Facility Addr2: Not reported
 Mailing Name: Not reported
 Mailing Address: 3825 FABIAN WAY
 Mailing City,St,Zip: PALO ALTO, CA 943034604
 Gen County: Santa Clara
 TSD EPA ID: CAD059494310
 TSD County: Santa Clara
 Waste Category: Organic liquids with metals Alkaline solution (pH <UN-> 12.5) with metals (antimony, arsenic, barium, beryllium, cadmium, chromium, cobalt, copper, lead, mercury, molybdenum, nickel, selenium, silver, thallium, vanadium, and zinc)
 Disposal Method: Transfer Station
 Tons: .4500
 Facility County: Santa Clara

[Click this hyperlink](#) while viewing on your computer to access 10 additional CA_HAZNET: record(s) in the EDR Site Report.

**R138
 West
 1/4-1/2
 2049 ft.**

**SPACE SYSTEMS LORAL
 928 EAST MEADOW CIRCLE BLDG 28
 PALO ALTO, CA 94307**

**RCRA-SQG 1000182597
 FINDS CAD981390404
 NY MANIFEST**

Site 1 of 3 in cluster R

**Relative:
 Equal**

RCRA-SQG:

**Actual:
 9 ft.**

Date form received by agency: 12/02/1991
 Facility name: SPACE SYSTEMS LORAL
 Facility address: 928 E MEADOW CIR BLDG 28
 PALO ALTO, CA 94303
 EPA ID: CAD981390404
 Contact: BRETT MARTINEZ
 Contact address: 3825 FABIAN WAY MS D07
 PALO ALTO, CA 94303
 Contact country: US
 Contact telephone: (415) 852-6022
 Contact email: Not reported
 EPA Region: 09
 Classification: Small Small Quantity Generator
 Description: Handler: generates more than 100 and less than 1000 kg of hazardous waste during any calendar month and accumulates less than 6000 kg of hazardous waste at any time; or generates 100 kg or less of hazardous waste during any calendar month, and accumulates more than 1000 kg of hazardous waste at any time

Map ID
Direction
Distance
Distance (ft.)
Elevation

MAP FINDINGS

SPACE SYSTEMS LORAL (Continued)

EDR ID Number
EPA ID Number

Database(s)

1000182597

Owner/Operator Summary:

Owner/operator name: SPACE SYSTEMS LORAL
Owner/operator address: 3825 FABIAN WAY
PALO ALTO, CA 94303
Owner/operator country: Not reported
Owner/operator telephone: (415) 852-4395
Legal status: Private
Owner/Operator Type: Owner
Owner/Op start date: Not reported
Owner/Op end date: Not reported

Owner/operator name: NOT REQUIRED
Owner/operator address: NOT REQUIRED
NOT REQUIRED, ME 99999
Owner/operator country: Not reported
Owner/operator telephone: (415) 555-1212
Legal status: Private
Owner/Operator Type: Operator
Owner/Op start date: Not reported
Owner/Op end date: Not reported

Handler Activities Summary:

U.S. importer of hazardous waste: Unknown
Mixed waste (haz. and radioactive): Unknown
Recycler of hazardous waste: No
Transporter of hazardous waste: No
Treater, storer or disposer of HW: No
Underground injection activity: No
On-site burner exemption: Unknown
Furnace exemption: Unknown
Used oil fuel burner: No
Used oil processor: No
User oil refiner: No
Used oil fuel marketer to burner: No
Used oil Specification marketer: No
Used oil transfer facility: No
Used oil transporter: No
Off-site waste receiver: Commercial status unknown

Violation Status: No violations found

FINDS:

Other Pertinent Environmental Activity Identified at Site

California - Hazardous Waste Tracking System - Datamart

The NEI (National Emissions Inventory) database contains information on stationary and mobile sources that emit criteria air pollutants and their precursors, as well as hazardous air pollutants (HAPs).

RCRAInfo is a national information system that supports the Resource Conservation and Recovery Act (RCRA) program through the tracking of events and activities related to facilities that generate, transport, and treat, store, or dispose of hazardous waste. RCRAInfo allows RCRA program staff to track the notification, permit, compliance, and corrective action activities required under RCRA.

Map ID
Direction
Distance
Distance (ft.)
Elevation Site

MAP FINDINGS

Database(s) EDR ID Number
EPA ID Number

SPACE SYSTEMS LORAL (Continued)

1000182597

NY MANIFEST:
Document ID: NYB5658264
Manifest Status: Completed copy
Trans1 State ID: 305277
Trans2 State ID: Not reported
Generator Ship Date: 920909
Trans1 Recv Date: 920909
Trans2 Recv Date: 920915
TSD Site Recv Date: 920917
Part A Recv Date: Not reported
Part B Recv Date: 921001
Generator EPA ID: CAD981390404
Trans1 EPA ID: NYD980769947
Trans2 EPA ID: Not reported
TSDF ID: NYD048148175
Waste Code: U151 - MERCURY
Quantity: 00001
Units: K - Kilograms (2.2 pounds)
Number of Containers: 001
Container Type: DM - Metal drums, barrels
Handling Method: R Material recovery of more than 75 percent of the total material.
Specific Gravity: 100
Waste Code: Not reported
Quantity: 00001
Units: K - Kilograms (2.2 pounds)
Number of Containers: 001
Container Type: DM - Metal drums, barrels
Handling Method: R Material recovery of more than 75 percent of the total material.
Specific Gravity: 100
Year: 92
Manifest Tracking Num: Not reported
Import Ind: Not reported
Export Ind: Not reported
Discr Quantity Ind: Not reported
Discr Type Ind: Not reported
Discr Residue Ind: Not reported
Discr Partial Reject Ind: Not reported
Discr Full Reject Ind: Not reported
Manifest Ref Num: Not reported
Alt Fac RCRA Id: Not reported
Alt Fac Sign Date: Not reported
Mgmt Method Type Code: Not reported
EPA ID: CAD981390404
Facility Name: SPACE SYSTEMS LORAL
Facility Address: 928 E. MEADOW CIRCLE
Facility City: PALO ALTO
Facility Address 2: Not reported
Country: USA
County: Not reported
Mailing Name: SPACE SYSTEMS LORAL
Mailing Contact: BRETT MARTINEZ
Mailing Address: 3825 FABIAN WAY M/S D-07
Mailing Address 2: Not reported
Mailing City: PALO ALTO
Mailing State: CA
Mailing Zip: Not reported
Mailing Zip4: Not reported

Map ID
 Direction
 Distance
 Distance (ft.)
 Elevation

MAP FINDINGS

SPACE SYSTEMS LORAL (Continued)

EDR ID Number
 EPA ID Number

Database(s)

1000182597

Mailing Country:	USA
Mailing Phone:	415-852-7642
Document ID:	NYB2880756
Manifest Status:	Completed after the designated time period for a TSDF to get a copy to the DEC
Trans1 State ID:	11282PNY
Trans2 State ID:	Not reported
Generator Ship Date:	920410
Trans1 Recv Date:	920410
Trans2 Recv Date:	Not reported
TSD Site Recv Date:	920424
Part A Recv Date:	Not reported
Part B Recv Date:	920604
Generator EPA ID:	CAD981390404
Trans1 EPA ID:	NYD980769947
Trans2 EPA ID:	Not reported
TSDF ID:	NYD048148175
Waste Code:	D009 - MERCURY 0.2 MG/L TCLP
Quantity:	00015
Units:	P - Pounds
Number of Containers:	001
Container Type:	DM - Metal drums, barrels
Handling Method:	R Material recovery of more than 75 percent of the total material.
Specific Gravity:	100
Year:	92
Manifest Tracking Num:	Not reported
Import Ind:	Not reported
Export Ind:	Not reported
Discr Quantity Ind:	Not reported
Discr Type Ind:	Not reported
Discr Residue Ind:	Not reported
Discr Partial Reject Ind:	Not reported
Discr Full Reject Ind:	Not reported
Manifest Ref Num:	Not reported
Alt Fac RCRA Id:	Not reported
Alt Fac Sign Date:	Not reported
Mgmt Method Type Code:	Not reported
EPA ID:	CAD981390404
Facility Name:	SPACE SYSTEMS LORAL
Facility Address:	928 E. MEADOW CIRCLE
Facility City:	PALO ALTO
Facility Address 2:	Not reported
Country:	USA
County:	Not reported
Mailing Name:	SPACE SYSTEMS LORAL
Mailing Contact:	BRETT MARTINEZ
Mailing Address:	3825 FABIAN WAY M/S D-07
Mailing Address 2:	Not reported
Mailing City:	PALO ALTO
Mailing State:	CA
Mailing Zip:	Not reported
Mailing Zip4:	Not reported
Mailing Country:	USA
Mailing Phone:	415-852-7642

Map ID
 Direction
 Distance
 Distance (ft.)
 Elevation

MAP FINDINGS

Site

Database(s)

EDR ID Number
 EPA ID Number

N139
South
1/4-1/2
2072 ft.

CUSTOM COLOR LAB
940 COMMERCIAL STREET
PALO ALTO, CA 94303

HAZNET **S100859779**
 N/A

Site 12 of 21 in cluster N

Relative:
Higher

HAZNET:

Actual:
11 ft.

<p>Gepaid: CAL000045528 Contact: SHIRLY BERGER Telephone: 0000000000 Facility Addr2: Not reported Mailing Name: Not reported Mailing Address: 940 COMMERCIAL ST Mailing City,St,Zip: PALO ALTO, CA 943030000 Gen County: Santa Clara TSD EPA ID: CAD981402522 TSD County: Kern Waste Category: Photochemicals/photoprocessing waste Disposal Method: Recycler Tons: .7504 Facility County: Santa Clara</p>	<p>Gepaid: CAL000045528 Contact: SHIRLY BERGER Telephone: 0000000000 Facility Addr2: Not reported Mailing Name: Not reported Mailing Address: 940 COMMERCIAL ST Mailing City,St,Zip: PALO ALTO, CA 943030000 Gen County: Santa Clara TSD EPA ID: CAD070148432 TSD County: 1 Waste Category: Metal sludge - Alkaline solution (pH <UN-> 12.5) with metals (antimony, arsenic, barium, beryllium, cadmium, chromium, cobalt, copper, lead, mercury, molybdenum, nickel, selenium, silver, thallium, vanadium, and zinc) Disposal Method: Not reported Tons: .1165 Facility County: Santa Clara</p>
<p>Gepaid: CAL000045528 Contact: SHIRLY BERGER Telephone: 0000000000 Facility Addr2: Not reported Mailing Name: Not reported Mailing Address: 940 COMMERCIAL ST Mailing City,St,Zip: PALO ALTO, CA 943030000 Gen County: Santa Clara TSD EPA ID: CAD070148432 TSD County: 1 Waste Category: Metal sludge - Alkaline solution (pH <UN-> 12.5) with metals (antimony, arsenic, barium, beryllium, cadmium, chromium, cobalt, copper, lead, mercury, molybdenum, nickel, selenium, silver, thallium, vanadium, and zinc) Disposal Method: Treatment, Incineration Tons: .0880 Facility County: Santa Clara</p>	<p>Gepaid: CAL000045528</p>

Map ID
 Direction
 Distance
 Distance (ft.)
 Elevation Site

MAP FINDINGS

Database(s) EDR ID Number
 EPA ID Number

CUSTOM COLOR LAB (Continued)

S100859779

Contact: SHIRLY BERGER
 Telephone: 0000000000
 Facility Addr2: Not reported
 Mailing Name: Not reported
 Mailing Address: 940 COMMERCIAL ST
 Mailing City,St,Zip: PALO ALTO, CA 943030000
 Gen County: Santa Clara
 TSD EPA ID: CAD981402522
 TSD County: Kern
 Waste Category: Photochemicals/photoprocessing waste
 Disposal Method: Recycler
 Tons: .6672
 Facility County: Santa Clara

Gepaid: CAL000045528
 Contact: SHIRLY BERGER
 Telephone: 0000000000
 Facility Addr2: Not reported
 Mailing Name: Not reported
 Mailing Address: 940 COMMERCIAL ST
 Mailing City,St,Zip: PALO ALTO, CA 943030000
 Gen County: Santa Clara
 TSD EPA ID: CAD003963592
 TSD County: Santa Clara
 Waste Category: Metal sludge - Alkaline solution (pH <UN-> 12.5) with metals (antimony, arsenic, barium, beryllium, cadmium, chromium, cobalt, copper, lead, mercury, molybdenum, nickel, selenium, silver, thallium, vanadium, and zinc)
 Disposal Method: Recycler
 Tons: .7000
 Facility County: Santa Clara

[Click this hyperlink](#) while viewing on your computer to access 2 additional CA_HAZNET: record(s) in the EDR Site Report.

**O140
 SE
 1/4-1/2
 2074 ft.**

**BNIT
 2425 GARCIA ST
 MOUNTAIN VIEW, CA 94043**

**RCRA-SQG 1000104783
 FINDS CAD981584121**

Site 8 of 8 in cluster O

**Relative:
 Lower**

RCRA-SQG:

Date form received by agency: 09/09/2005

**Actual:
 8 ft.**

Facility name: BNIT
 Facility address: 2425 GARCIA ST
 MOUNTAIN VIEW, CA 94043 1106

EPA ID: CAD981584121
 Contact: REINER LAUS
 Contact address: 2425 GARCIA ST
 MOUNTAIN VIEW, CA 94043 1106

Contact country: US
 Contact telephone: 650-625-9302
 Contact email: REINER_LAUS@BN-IMMUNOTHERAPEUTICS.COM

EPA Region: 09
 Classification: Small Small Quantity Generator
 Description: Handler: generates more than 100 and less than 1000 kg of hazardous waste during any calendar month and accumulates less than 6000 kg of hazardous waste at any time; or generates 100 kg or less of hazardous

Map ID
Direction
Distance
Distance (ft.)
Elevation

MAP FINDINGS

Database(s)
EDR ID Number
EPA ID Number

BNIT (Continued)

1000104783

waste during any calendar month, and accumulates more than 1000 kg of hazardous waste at any time

Owner/Operator Summary:

Owner/operator name: BNIT
Owner/operator address: Not reported
Not reported
Owner/operator country: US
Owner/operator telephone: Not reported
Legal status: Private
Owner/Operator Type: Operator
Owner/Op start date: 06/01/2005
Owner/Op end date: Not reported

Owner/operator name: ALEXANDRIA REAL ESTATE
Owner/operator address: 2929 CAMPUS DR STE 400A
SAN MATEO, CA 94403

Owner/operator country: US
Owner/operator telephone: Not reported
Legal status: Private
Owner/Operator Type: Owner
Owner/Op start date: 01/01/2000
Owner/Op end date: Not reported

Handler Activities Summary:

U.S. importer of hazardous waste: No
Mixed waste (haz. and radioactive): No
Recycler of hazardous waste: No
Transporter of hazardous waste: No
Treater, storer or disposer of HW: No
Underground injection activity: No
On-site burner exemption: No
Furnace exemption: No
Used oil fuel burner: No
Used oil processor: No
Used oil refiner: No
Used oil fuel marketer to burner: No
Used oil Specification marketer: No
Used oil transfer facility: No
Used oil transporter: No
Off-site waste receiver: Commercial status unknown

Historical Generators:

Date form received by agency: 06/12/2000
Facility name: BNIT
Site name: CAL BIOTECH INC
Classification: Not a generator, verified

Hazardous Waste Summary:

Waste code: D002
Waste name: A WASTE WHICH HAS A PH OF LESS THAN 2 OR GREATER THAN 12.5 IS CONSIDERED TO BE A CORROSIVE HAZARDOUS WASTE. SODIUM HYDROXIDE, A CAUSTIC SOLUTION WITH A HIGH PH, IS OFTEN USED BY INDUSTRIES TO CLEAN OR DEGREASE PARTS. HYDROCHLORIC ACID, A SOLUTION WITH A LOW PH, IS USED BY MANY INDUSTRIES TO CLEAN METAL PARTS PRIOR TO PAINTING. WHEN

Map ID
 Direction
 Distance
 Distance (ft.)
 Elevation Site

MAP FINDINGS

Database(s) EDR ID Number
 EPA ID Number

BNIT (Continued)

1000104783

THESE CAUSTIC OR ACID SOLUTIONS BECOME CONTAMINATED AND MUST BE DISPOSED, THE WASTE WOULD BE A CORROSIVE HAZARDOUS WASTE.

Waste code: F003
 Waste name: THE FOLLOWING SPENT NON-HALOGENATED SOLVENTS: XYLENE, ACETONE, ETHYL ACETATE, ETHYL BENZENE, ETHYL ETHER, METHYL ISOBUTYL KETONE, N-BUTYL ALCOHOL, CYCLOHEXANONE, AND METHANOL; ALL SPENT SOLVENT MIXTURES/BLENDS CONTAINING, BEFORE USE, ONLY THE ABOVE SPENT NON-HALOGENATED SOLVENTS; AND ALL SPENT SOLVENT MIXTURES/BLENDS CONTAINING, BEFORE USE, ONE OR MORE OF THE ABOVE NON-HALOGENATED SOLVENTS, AND, A TOTAL OF TEN PERCENT OR MORE (BY VOLUME) OF ONE OR MORE OF THOSE SOLVENTS LISTED IN F001, F002, F004, AND F005, AND STILL BOTTOMS FROM THE RECOVERY OF THESE SPENT SOLVENTS AND SPENT SOLVENT MIXTURES.

Violation Status: No violations found

FINDS:

Other Pertinent Environmental Activity Identified at Site

RCRAInfo is a national information system that supports the Resource Conservation and Recovery Act (RCRA) program through the tracking of events and activities related to facilities that generate, transport, and treat, store, or dispose of hazardous waste. RCRAInfo allows RCRA program staff to track the notification, permit, compliance, and corrective action activities required under RCRA.

N141
South
1/4-1/2
2098 ft.

FIND ADDITION PRITERS
937 COMMERCIAL ST
PALO ALTO, CA 94303

HAZNET S100935271
N/A

Site 13 of 21 in cluster N

Relative:
Higher

HAZNET:

Actual:
11 ft.

Gepaid: CAL000072781
 Contact: Not reported
 Telephone: 0000000000
 Facility Addr2: Not reported
 Mailing Name: Not reported
 Mailing Address: 937 COMMERCIAL ST
 Mailing City,St,Zip: PALO ALTO, CA 943034908
 Gen County: Santa Clara
 TSD EPA ID: CAD003963592
 TSD County: Santa Clara
 Waste Category: Photochemicals/photoprocessing waste
 Disposal Method: Recycler
 Tons: .2502
 Facility County: Santa Clara

Gepaid: CAL000072781
 Contact: Not reported
 Telephone: 0000000000
 Facility Addr2: Not reported
 Mailing Name: Not reported
 Mailing Address: 937 COMMERCIAL ST
 Mailing City,St,Zip: PALO ALTO, CA 943034908
 Gen County: Santa Clara

Map ID
Direction
Distance
Distance (ft.)
Elevation Site

MAP FINDINGS

Database(s) EDR ID Number
EPA ID Number

FIND ADDITION PRITERS (Continued)

S100935271

TSD EPA ID: CAD003963592
TSD County: Santa Clara
Waste Category: Photochemicals/photoprocessing waste
Disposal Method: Recycler
Tons: .1251
Facility County: Santa Clara

Gepaid: CAL000072781
Contact: Not reported
Telephone: 0000000000
Facility Addr2: Not reported
Mailing Name: Not reported
Mailing Address: 937 COMMERCIAL ST
Mailing City,St,Zip: PALO ALTO, CA 943034908
Gen County: Santa Clara
TSD EPA ID: CAD070148432
TSD County: 1
Waste Category: Photochemicals/photoprocessing waste
Disposal Method: Treatment, Incineration
Tons: .8756
Facility County: Santa Clara

Gepaid: CAL000072781
Contact: Not reported
Telephone: 0000000000
Facility Addr2: Not reported
Mailing Name: Not reported
Mailing Address: 937 COMMERCIAL ST
Mailing City,St,Zip: PALO ALTO, CA 943034908
Gen County: Santa Clara
TSD EPA ID: CAD070148432
TSD County: 1
Waste Category: Photochemicals/photoprocessing waste
Disposal Method: Treatment, Incineration
Tons: .1876
Facility County: Santa Clara

Gepaid: CAL000072781
Contact: Not reported
Telephone: 0000000000
Facility Addr2: Not reported
Mailing Name: Not reported
Mailing Address: 937 COMMERCIAL ST
Mailing City,St,Zip: PALO ALTO, CA 943034908
Gen County: Santa Clara
TSD EPA ID: CAD070148432
TSD County: 1
Waste Category: Photochemicals/photoprocessing waste
Disposal Method: Treatment, Incineration
Tons: .1876
Facility County: Santa Clara

[Click this hyperlink](#) while viewing on your computer to access
1 additional CA_HAZNET: record(s) in the EDR Site Report.

MAP FINDINGS

Map ID
 Direction
 Distance
 Distance (ft.)
 Elevation Site
 Database(s)
 EDR ID Number
 EPA ID Number

N142 **LILLIAN DUMPSTER** **HAZNET** **S103974904**
South **937 COMMERCIAL ST**
1/4-1/2 **PALO ALTO, CA 94303** **N/A**
2098 ft.

Site 14 of 21 in cluster N

Relative: HAZNET:
Higher
 Gepaid: CAC000952096
Actual: Contact: LILLIAN DUMPSTER
11 ft. Telephone: 0000000000
 Facility Addr2: Not reported
 Mailing Name: Not reported
 Mailing Address: 50 CHUMASERO DR, #5K
 Mailing City,St,Zip: SAN FRANCISCO, CA 941320000
 Gen County: Santa Clara
 TSD EPA ID: CAD059494310
 TSD County: Santa Clara
 Waste Category: Unspecified organic liquid mixture
 Disposal Method: Disposal, Other
 Tons: .2085
 Facility County: Santa Clara

N143 **SHRINERS HOSPITAL FOR CHILDREN** **HAZNET** **S108220397**
South **937 COMMERCIAL ST**
1/4-1/2 **PALO ALTO, CA 94303** **N/A**
2098 ft.

Site 15 of 21 in cluster N

Relative: HAZNET:
Higher
 Gepaid: CAC002576892
Actual: Contact: DAVID FREMOUW/ASST FOR RE MARKETING
11 ft. Telephone: 8132810300
 Facility Addr2: Not reported
 Mailing Name: Not reported
 Mailing Address: 2900 ROCKY POINT DR
 Mailing City,St,Zip: TAMPA, FL 33607
 Gen County: Santa Clara
 TSD EPA ID: CAT080013352
 TSD County: Los Angeles
 Waste Category: Unspecified organic liquid mixture
 Disposal Method: Not reported
 Tons: 0.2
 Facility County: Not reported

P144 **SPACE SYSTEMS/LORAL** **HAZNET** **S104574755**
SW **3910 FABIAN WY**
1/4-1/2 **PALO ALTO, CA 94303** **N/A**
2105 ft.

Site 2 of 3 in cluster P

Relative: HAZNET:
Higher
 Gepaid: CAD982360869
Actual: Contact: LORAL CORPORATION
10 ft. Telephone: 4158526022
 Facility Addr2: Not reported
 Mailing Name: Not reported
 Mailing Address: 3825 FABIAN WY M/S D07
 Mailing City,St,Zip: PALO ALTO, CA 943034604

Map ID
Direction
Distance
Distance (ft.)
Elevation

MAP FINDINGS

Database(s)
EDR ID Number
EPA ID Number

SPACE SYSTEMS/LORAL (Continued)

S104574755

Gen County: Santa Clara
TSD EPA ID: CAD050808650
TSD County: 0
Waste Category: Photochemicals/photoprocessing waste
Disposal Method: Treatment, Tank
Tons: .8150
Facility County: Santa Clara

Gepaid: CAD982360869
Contact: LORAL CORPORATION
Telephone: 4158526022
Facility Addr2: Not reported
Mailing Name: Not reported
Mailing Address: 3825 FABIAN WY M/S D07
Mailing City,St,Zip: PALO ALTO, CA 943034604
Gen County: Santa Clara
TSD EPA ID: CAD050806850
TSD County: Los Angeles
Waste Category: Asbestos-containing waste
Disposal Method: Transfer Station
Tons: .0020
Facility County: Santa Clara

Gepaid: CAD982360869
Contact: LORAL CORPORATION
Telephone: 4158526022
Facility Addr2: Not reported
Mailing Name: Not reported
Mailing Address: 3825 FABIAN WY M/S D07
Mailing City,St,Zip: PALO ALTO, CA 943034604
Gen County: Santa Clara
TSD EPA ID: CAD050806850
TSD County: Los Angeles
Waste Category: Photochemicals/photoprocessing waste
Disposal Method: Transfer Station
Tons: 1.4500
Facility County: Santa Clara

Gepaid: CAD982360869
Contact: LORAL CORPORATION
Telephone: 4158526022
Facility Addr2: Not reported
Mailing Name: Not reported
Mailing Address: 3825 FABIAN WY M/S D07
Mailing City,St,Zip: PALO ALTO, CA 943034604
Gen County: Santa Clara
TSD EPA ID: CAL000027741
TSD County: 5
Waste Category: Asbestos-containing waste
Disposal Method: Disposal, Land Fill
Tons: 9.2708
Facility County: Santa Clara

Gepaid: CAD982360869
Contact: LORAL CORPORATION
Telephone: 4158526022
Facility Addr2: Not reported

Map ID
 Direction
 Distance
 Distance (ft.)
 Elevation Site

MAP FINDINGS

Database(s) EDR ID Number
 EPA ID Number

SPACE SYSTEMS/LORAL (Continued)

S104574755

Mailing Name: Not reported
 Mailing Address: 3825 FABIAN WY M/S D07
 Mailing City,St,Zip: PALO ALTO, CA 943034604
 Gen County: Santa Clara
 TSD EPA ID: CAD050806850
 TSD County: Los Angeles
 Waste Category: Photochemicals/photoprocessing waste
 Disposal Method: Transfer Station
 Tons: .5000
 Facility County: Santa Clara

[Click this hyperlink](#) while viewing on your computer to access
 11 additional CA_HAZNET: record(s) in the EDR Site Report.

**P145
 SW
 1/4-1/2
 2106 ft.**

**FORD AEROSPACE CORP
 3910 FABIAN WAY
 PALO ALTO, CA 94307**

**RCRA-SQG 1000182598
 FINDS CAD982360869**

Site 3 of 3 in cluster P

**Relative:
 Higher**

RCRA-SQG:

Date form received by agency: 09/01/1996

**Actual:
 10 ft.**

Facility name: FORD AEROSPACE CORP
 Facility address: 3910 FABIAN WY
 PALO ALTO, CA 94303
 EPA ID: CAD982360869
 Mailing address: 3825 FABIAN WY
 PALO ALTO, CA 94303

Contact: Not reported
 Contact address: Not reported
 Not reported

Contact country: Not reported
 Contact telephone: Not reported
 Contact email: Not reported

EPA Region: 09
 Classification: Small Small Quantity Generator
 Description: Handler: generates more than 100 and less than 1000 kg of hazardous waste during any calendar month and accumulates less than 6000 kg of hazardous waste at any time; or generates 100 kg or less of hazardous waste during any calendar month, and accumulates more than 1000 kg of hazardous waste at any time

Owner/Operator Summary:

Owner/operator name: FORD AEROSPACE
 Owner/operator address: NOT REQUIRED
 NOT REQUIRED, ME 99999

Owner/operator country: Not reported
 Owner/operator telephone: (415) 555-1212
 Legal status: Private

Owner/Operator Type: Owner
 Owner/Op start date: Not reported
 Owner/Op end date: Not reported

Owner/operator name: NOT REQUIRED
 Owner/operator address: NOT REQUIRED
 NOT REQUIRED, ME 99999
 Owner/operator country: Not reported

Map ID
 Direction
 Distance
 Distance (ft.)
 Elevation Site

MAP FINDINGS

Database(s) EDR ID Number
 EPA ID Number

FORD AEROSPACE CORP (Continued)

1000182598

Owner/operator telephone: (415) 555-1212
 Legal status: Private
 Owner/Operator Type: Operator
 Owner/Op start date: Not reported
 Owner/Op end date: Not reported

Handler Activities Summary:

U.S. importer of hazardous waste: Unknown
 Mixed waste (haz. and radioactive): Unknown
 Recycler of hazardous waste: No
 Transporter of hazardous waste: No
 Treater, storer or disposer of HW: No
 Underground injection activity: No
 On-site burner exemption: Unknown
 Furnace exemption: Unknown
 Used oil fuel burner: No
 Used oil processor: No
 User oil refiner: No
 Used oil fuel marketer to burner: No
 Used oil Specification marketer: No
 Used oil transfer facility: No
 Used oil transporter: No
 Off-site waste receiver: Commercial status unknown

Historical Generators:

Date form received by agency: 07/25/1996
 Facility name: FORD AEROSPACE CORP
 Classification: Not a generator, verified

Violation Status: No violations found

FINDS:

Other Pertinent Environmental Activity Identified at Site

RCRAInfo is a national information system that supports the Resource Conservation and Recovery Act (RCRA) program through the tracking of events and activities related to facilities that generate, transport, and treat, store, or dispose of hazardous waste. RCRAInfo allows RCRA program staff to track the notification, permit, compliance, and corrective action activities required under RCRA.

N146
South
1/4-1/2
2111 ft.

SWISS CRAFT
935 COMMERCIAL ST
PALO ALTO, CA 94303

HAZNET S107149114
N/A

Site 16 of 21 in cluster N

Relative:
Higher

HAZNET:
 Gepaid: CAL000271560
 Contact: COLINETTE MOSER
 Telephone: 6504938650
 Facility Addr2: Not reported
 Mailing Name: Not reported
 Mailing Address: 935 COMMERCIAL ST
 Mailing City,St,Zip: PALO ALTO, CA 94303
 Gen County: Santa Clara

Actual:
11 ft.

Map ID
 Direction
 Distance
 Distance (ft.)
 Elevation Site

MAP FINDINGS

Database(s) EDR ID Number
 EPA ID Number

SWISS CRAFT (Continued)

S107149114

TSD EPA ID: CAD009452657
 TSD County: Santa Clara
 Waste Category: Hydrocarbon solvents (benzene, hexane, Stoddard, etc.)
 Disposal Method: Recycler
 Tons: 0.37
 Facility County: Santa Clara

Gepaid: CAL000271560
 Contact: COLINETTE MOSER
 Telephone: 6504938650
 Facility Addr2: Not reported
 Mailing Name: Not reported
 Mailing Address: 935 COMMERCIAL ST
 Mailing City,St,Zip: PALO ALTO, CA 94303

Gen County: Santa Clara
 TSD EPA ID: CAD009452657
 TSD County: Santa Clara
 Waste Category: Aqueous solution with 10% or more total organic residues
 Disposal Method: Recycler
 Tons: 0.16
 Facility County: Santa Clara

Gepaid: CAL000271560
 Contact: COLINETTE MOSER
 Telephone: 6504938650
 Facility Addr2: Not reported
 Mailing Name: Not reported
 Mailing Address: 935 COMMERCIAL ST
 Mailing City,St,Zip: PALO ALTO, CA 94303
 Gen County: Santa Clara
 TSD EPA ID: NVD980895338
 TSD County: 99
 Waste Category: Other inorganic solid waste
 Disposal Method: Not reported
 Tons: 0.13
 Facility County: Not reported

Q147
West
1/4-1/2
2119 ft.

BD BIOSCIENCES CLONTECH
1020 E MEADOW CIR BLDG 5
PALO ALTO, CA 94303

HAZNET S108198883
N/A

Site 7 of 12 in cluster Q

Relative:
Equal

HAZNET:
 Gepaid: CAL000157011
 Contact: MARK ROBERTSON/EHS TECHNICIAN
 Telephone: 6504248222
 Facility Addr2: Not reported
 Mailing Name: Not reported
 Mailing Address: 1020 E MEADOW CIR BLDG 5
 Mailing City,St,Zip: PALO ALTO, CA 943034230
 Gen County: Santa Clara
 TSD EPA ID: UTD981552177
 TSD County: 99
 Waste Category: Other inorganic solid waste
 Disposal Method: Not reported
 Tons: 0.12
 Facility County: Not reported

Actual:
9 ft.

Map ID
 Direction
 Distance
 Distance (ft.)
 Elevation Site

MAP FINDINGS

Database(s) EDR ID Number
 EPA ID Number

BD BIOSCIENCES CLONTECH (Continued)

S108198883

Gepaid: CAL000157011
 Contact: MARK ROBERTSON/EHS TECHNICIAN
 Telephone: 6504248222
 Facility Addr2: Not reported
 Mailing Name: Not reported
 Mailing Address: 1020 E MEADOW CIR BLDG 5
 Mailing City,St,Zip: PALO ALTO, CA 943034230
 Gen County: Santa Clara
 TSD EPA ID: UTD981552177
 TSD County: 99
 Waste Category: Other inorganic solid waste
 Disposal Method: Not reported
 Tons: 0.12
 Facility County: Not reported

**Q148
 West
 1/4-1/2
 2119 ft.**

**BD BIOSCIENCES CLONTECH
 1020 EAST MEADOW CIRCLE BLDG 5
 PALO ALTO, CA 94303**

**HAZNET S103957795
 N/A**

Site 8 of 12 in cluster Q

**Relative:
 Equal**

HAZNET:
 Gepaid: CAL000157011
 Contact: CLONTECH LABS INC
 Telephone: 6504248222
 Facility Addr2: Not reported
 Mailing Name: Not reported
 Mailing Address: 1020 E MEADOW CIR BLDG 5
 Mailing City,St,Zip: PALO ALTO, CA 943034230
 Gen County: Santa Clara
 TSD EPA ID: CAD009452657
 TSD County: San Mateo
 Waste Category: Not reported
 Disposal Method: Recycler
 Tons: .0000
 Facility County: Santa Clara

**Actual:
 9 ft.**

Gepaid: CAL000157011
 Contact: CLONTECH LABS INC
 Telephone: 6504248222
 Facility Addr2: Not reported
 Mailing Name: Not reported
 Mailing Address: 1020 E MEADOW CIR BLDG 5
 Mailing City,St,Zip: PALO ALTO, CA 943034230
 Gen County: Santa Clara
 TSD EPA ID: CAD009452657
 TSD County: San Mateo
 Waste Category: Oxygenated solvents (acetone, butanol, ethyl acetate, etc.)
 Disposal Method: Recycler
 Tons: .3753
 Facility County: Santa Clara

Gepaid: CAL000157011
 Contact: CLONTECH LABS INC
 Telephone: 6504248222
 Facility Addr2: Not reported
 Mailing Name: Not reported
 Mailing Address: 1020 E MEADOW CIR BLDG 5

Map ID
 Direction
 Distance
 Distance (ft.)
 Elevation Site

MAP FINDINGS

Database(s) EDR ID Number
 EPA ID Number

BD BIOSCIENCES CLONTECH (Continued)

S103957795

Mailing City,St,Zip: PALO ALTO, CA 943034230
 Gen County: Santa Clara
 TSD EPA ID: CAD009452657
 TSD County: San Mateo
 Waste Category: Aqueous solution with 10% or more total organic residues
 Disposal Method: Recycler
 Tons: .3753
 Facility County: Santa Clara

Gepaid: CAL000157011
 Contact: CLONTECH LABS INC
 Telephone: 6504248222
 Facility Addr2: Not reported
 Mailing Name: Not reported
 Mailing Address: 1020 E MEADOW CIR BLDG 5
 Mailing City,St,Zip: PALO ALTO, CA 943034230
 Gen County: Santa Clara
 TSD EPA ID: CAD009452657
 TSD County: San Mateo
 Waste Category: Halogenated solvents (chloroform, methyl chloride, perchloroethylene, etc.)
 Disposal Method: Recycler
 Tons: .3753
 Facility County: Santa Clara

Gepaid: CAL000157011
 Contact: CLONTECH LABS INC
 Telephone: 6504248222
 Facility Addr2: Not reported
 Mailing Name: Not reported
 Mailing Address: 1020 E MEADOW CIR BLDG 5
 Mailing City,St,Zip: PALO ALTO, CA 943034230
 Gen County: Santa Clara
 TSD EPA ID: CAD009452657
 TSD County: San Mateo
 Waste Category: Aqueous solution with 10% or more total organic residues
 Disposal Method: Not reported
 Tons: .1251
 Facility County: Santa Clara

[Click this hyperlink](#) while viewing on your computer to access 24 additional CA_HAZNET: record(s) in the EDR Site Report.

Q149 CALIFORNIA PACIFIC COMMERCIAL CORP
West 1020 MEADOW CIRCLE
 1/4-1/2 PALO ALTO, CA 94306
 2119 ft.

HAZNET S103954325
 N/A

Relative:
Equal

Site 9 of 12 in cluster Q

HAZNET:
 Gepaid: CAC000726104
 Contact: CONTACT/DAN MCGANNEY
 Telephone: 4158545104
 Facility Addr2: Not reported
 Mailing Name: Not reported
 Mailing Address: 2200 SAND HILL ROAD
 Mailing City,St,Zip: MENLO PARK, CA 940250000
 Gen County: Santa Clara

Actual:
9 ft.

Map ID
 Direction
 Distance
 Distance (ft.)
 Elevation Site

MAP FINDINGS

Database(s) EDR ID Number
 EPA ID Number

CALIFORNIA PACIFIC COMMERCIAL CORP (Continued)

S103954325

TSD EPA ID: CAT080010101
 TSD County: San Diego
 Waste Category: Polychlorinated biphenyls and material containing PCB's
 Disposal Method: Transfer Station
 Tons: 1.7500
 Facility County: Santa Clara

N150
South
1/4-1/2
2134 ft.

U S FILTER CONTINENTAL
930 COMMERCIAL ST.
PALO ALTO, CA 94301

FINDS 1004439921
110002318288

Site 17 of 21 in cluster N

Relative:
Higher

FINDS:
 Other Pertinent Environmental Activity Identified at Site

Actual:
11 ft.

TRIS (Toxics Release Inventory System) contains information from facilities on the amounts of over 300 listed toxic chemicals that these facilities release directly to air, water, land, or that are transported off-site.

N151
South
1/4-1/2
2137 ft.

US FILTER
930 COMMERCIAL AVE
PALO ALTO, CA 94303

HAZNET S104571290
N/A

Site 18 of 21 in cluster N

Relative:
Higher

HAZNET:
 Gepaid: CAC002177401
 Contact: US FILTER
 Telephone: 4085910018
 Facility Addr2: Not reported
 Mailing Name: Not reported
 Mailing Address: 930 AMES AVE
 Mailing City,St,Zip: MILPITAS, CA 950350000
 Gen County: Santa Clara
 TSD EPA ID: WAD991281767
 TSD County: 99
 Waste Category: Other inorganic solid waste
 Disposal Method: Disposal, Land Fill
 Tons: 0.05
 Facility County: Santa Clara

Actual:
11 ft.

N152
South
1/4-1/2
2137 ft.

CONTINENTAL WATER SYSTEMS
930 COMMERCIAL ST
PALO ALTO, CA 94303

HAZNET U001595865
LUST N/A
Cortese
HIST UST
HIST LUST SANTA CLARA
SWEEPS UST

Site 19 of 21 in cluster N

Relative:
Higher

HAZNET:
 Gepaid: CAL000107784
 Contact: DOUGLAS MURRAY
 Telephone: 4154941654

Actual:
11 ft.

Map ID
Direction
Distance
Distance (ft.)
Elevation

MAP FINDINGS

Database(s)
EDR ID Number
EPA ID Number

CONTINENTAL WATER SYSTEMS (Continued)

U001595865

Facility Addr2: Not reported
Mailing Name: Not reported
Mailing Address: 930 COMMERCIAL ST
Mailing City,St,Zip: PALO ALTO, CA 943034907
Gen County: Santa Clara
TSD EPA ID: CAD009466392
TSD County: 7
Waste Category: Other empty containers 30 gallons or more
Disposal Method: Disposal, Other
Tons: 1.3000
Facility County: Santa Clara

Gepaid: CAL000107784
Contact: DOUGLAS MURRAY
Telephone: 4154941654
Facility Addr2: Not reported
Mailing Name: Not reported
Mailing Address: 930 COMMERCIAL ST
Mailing City,St,Zip: PALO ALTO, CA 943034907
Gen County: Santa Clara
TSD EPA ID: CAD980887418
TSD County: 1
Waste Category: Waste oil and mixed oil
Disposal Method: Recycler
Tons: .6255
Facility County: Santa Clara

LUST:

Region: STATE
Case Type: Other ground water affected
Cross Street: Not reported
Enf Type: Not reported
Funding: NOR
How Discovered: Not reported
How Stopped: Not reported
Leak Cause: Not reported
Leak Source: Not reported
Global Id: T0608501917
Stop Date: Not reported
Confirm Leak: Not reported
Workplan: Not reported
Prelim Assess: 1995-03-16 00:00:00
Pollution Char: Not reported
Remed Plan: Not reported
Remed Action: Not reported
Monitoring: Not reported
Close Date: 1996-01-24 00:00:00
Discover Date: Not reported
Enforcement Dt: Not reported
Release Date: 1995-03-23 00:00:00
Review Date: Not reported
Enter Date: Not reported
MTBE Date: Not reported
GW Qualifier: Not reported
Soil Qualifier: Not reported
Max MTBE GW ppb: Not reported
Max MTBE Soil ppb: Not reported

Map ID
Direction
Distance
Distance (ft.)
Elevation Site

MAP FINDINGS

Database(s) EDR ID Number
EPA ID Number

CONTINENTAL WATER SYSTEMS (Continued)

U001595865

County: 43
Org Name: Not reported
Reg Board: San Francisco Bay Region
Status: Case Closed
Chemical: Diesel
Contact Person: Not reported
Responsible Party: Robert Pellegrini
RP Address: 930 Commercial St
Interim: Not reported
Oversight Prgm: LUST
MTBE Class: *
MTBE Conc: 0
MTBE Fuel: 0
MTBE Tested: Not Required to be Tested.
Staff: ZSC
Staff Initials: CT
Lead Agency: Local Agency
Local Agency: 43099L
Hydr Basin #: Not reported
Beneficial: MUN
Priority: Not reported
Cleanup Fund Id: Not reported
Work Suspended: Not reported
Local Case #: 06S2W08J07f
Case Number: Not reported
Qty Leaked: Not reported
Abate Method: Not reported
Operator: Not reported
Water System Name: Not reported
Well Name: Not reported
Distance To Lust: 0
Waste Discharge Global ID: Not reported
Waste Disch Assigned Name: Not reported
Summary: Not reported

LUST:

Region: 2
Facility Status: Case Closed
Facility Id: Not reported
Case Number: 06S2W08J07f
How Discovered: Not reported
Leak Cause: Not reported
Leak Source: Not reported
Date Leak Confirmed: Not reported
Oversight Program: LUST
Prelim. Site Assesment Wokplan Submitted: Not reported
Preliminary Site Assesment Began: 3/16/1995
Pollution Characterization Began: Not reported
Pollution Remediation Plan Submitted: Not reported
Date Remediation Action Underway: Not reported
Date Post Remedial Action Monitoring Began: Not reported

Cortese:

Region: CORTESE
Facility Addr2: 930 COMMERCIAL ST

Map ID
Direction
Distance
Distance (ft.)
Elevation Site

MAP FINDINGS

Database(s) EDR ID Number
EPA ID Number

CONTINENTAL WATER SYSTEMS (Continued)

U001595865

HIST UST:

Region: STATE
Facility ID: 00000009627
Facility Type: Other
Other Type: WATER TREATMENT
Total Tanks: 0001
Contact Name: D.R. MURRAY
Telephone: 4154941654
Owner Name: JERRY DOCKTOR
Owner Address: 930 COMMERCIAL ST.
Owner City,St,Zip: PALO ALTO, CA 94303

Tank Num: 001
Container Num: 6709
Year Installed: 1979
Tank Capacity: 00010000
Tank Used for: PRODUCT
Type of Fuel: UNLEADED
Tank Construction: Not reported
Leak Detection: Stock Inventor, Groundwater Monitoring Well

HIST LUST SANTA CLARA:

Region: SANTA CLARA
SCVWD ID: 06S2W08J07
Region Code: 2
Oversite Agency: SCVWD
Date Listed: 1995-08-22 00:00:00
Closed Date: 1996-01-24 00:00:00

SWEEPS UST:

Status: A
Comp Number: 9627
Number: 9
Board Of Equalization: 44-026055
Ref Date: 07-01-85
Act Date: Not reported
Created Date: 02-29-88
Tank Status: A
Owner Tank Id: 6709
Swrcb Tank Id: 43-006-009627-000001
Actv Date: 07-01-85
Capacity: 10000
Tank Use: M.V. FUEL
Stg: P
Content: REG UNLEADED
Number Of Tanks: 1

Map ID
 Direction
 Distance
 Distance (ft.)
 Elevation

MAP FINDINGS

Site

Database(s)

EDR ID Number
 EPA ID Number

N153
South
1/4-1/2
2137 ft.

**BURTON'S OF CALIFORNIA PRESS,
 931 COMMERCIAL STREET
 PALO ALTO, CA 94303**

EMI S106827495
N/A

Site 20 of 21 in cluster N

**Relative:
 Higher**

EMI:
 Year: 1993
 Carbon Monoxide Emissions Tons/Yr: 43
 Air Basin: SF
 Facility ID: 7436
 Air District Name: BA
 SIC Code: 2752
 Air District Name: BAY AREA AQMD
 Community Health Air Pollution Info System: Not reported
 Consolidated Emission Reporting Rule: Not reported
 Total Organic Hydrocarbon Gases Tons/Yr: 1
 Reactive Organic Gases Tons/Yr: 1
 Carbon Monoxide Emissions Tons/Yr: 0
 NOX - Oxides of Nitrogen Tons/Yr: 0
 SOX - Oxides of Sulphur Tons/Yr: 0
 Particulate Matter Tons/Yr: 0
 Part. Matter 10 Micrometers & Smlr Tons/Yr: 0

Year: 1996
 Carbon Monoxide Emissions Tons/Yr: 43
 Air Basin: SF
 Facility ID: 7436
 Air District Name: BA
 SIC Code: 2752
 Air District Name: BAY AREA AQMD
 Community Health Air Pollution Info System: Not reported
 Consolidated Emission Reporting Rule: Not reported
 Total Organic Hydrocarbon Gases Tons/Yr: 0
 Reactive Organic Gases Tons/Yr: 0
 Carbon Monoxide Emissions Tons/Yr: 0
 NOX - Oxides of Nitrogen Tons/Yr: 0
 SOX - Oxides of Sulphur Tons/Yr: 0
 Particulate Matter Tons/Yr: 0
 Part. Matter 10 Micrometers & Smlr Tons/Yr: 0

N154
South
1/4-1/2
2137 ft.

**CONTINENTAL WATER SYSTEMS
 930 COMMERCIAL ST
 PALO ALTO, CA 94303**

CA FID UST S101623393
N/A

Site 21 of 21 in cluster N

**Relative:
 Higher**

CA FID UST:
 Facility ID: 43010222
 Regulated By: UTNKA
 Regulated ID: 00009627
 Cortese Code: Not reported
 SIC Code: Not reported
 Facility Phone: 4154941654
 Mail To: Not reported
 Mailing Address: 930 COMMERCIAL ST
 Mailing Address 2: Not reported
 Mailing City,St,Zip: PALO ALTO 94303
 Contact: Not reported
 Contact Phone: Not reported

**Actual:
 11 ft.**

Map ID
 Direction
 Distance
 Distance (ft.)
 Elevation

MAP FINDINGS

CONTINENTAL WATER SYSTEMS (Continued)

EDR ID Number
 EPA ID Number

Database(s)

S101623393

DUNs Number: Not reported
 NPDES Number: Not reported
 EPA ID: Not reported
 Comments: Not reported
 Status: Active

Q155
West
1/4-1/2
2160 ft.

SPACE SYSTEMS LORAL BLDG 25
1025 EAST MEADOW CIRCLE
PALO ALTO, CA 94303

FINDS 1004440507
CA WDS 110002410212

Site 10 of 12 in cluster Q

Relative:
Equal

FINDS:
 Other Pertinent Environmental Activity Identified at Site

Actual:
9 ft.

The NEI (National Emissions Inventory) database contains information on stationary and mobile sources that emit criteria air pollutants and their precursors, as well as hazardous air pollutants (HAPs).

CA WDS:

Facility ID: San Francisco Bay 431009876
 Facility Type: Industrial - Facility that treats and/or disposes of liquid or semisolid wastes from any servicing, producing, manufacturing or processing operation of whatever nature, including mining, gravel washing, geothermal operations, air conditioning, ship building and repairing, oil production, storage and disposal operations, water pumping.
 Facility Status: Active - Any facility with a continuous or seasonal discharge that is under Waste Discharge Requirements.
 NPDES Number: CAS000001 The 1st 2 characters designate the state. The remaining 7 are assigned by the Regional Board
 Subregion: 2
 Facility Telephone: 4158524033
 Facility Contact: JAMES TILLMAN
 Agency Name: SPACE SYSTEMSLORAL
 Agency Address: 3825 Fabian Way # D-07
 Agency City,St,Zip: Palo Alto 943034604
 Agency Contact: JAMES TILLMAN
 Agency Telephone: 4158524033
 Agency Type: Private
 SIC Code: 0
 SIC Code 2: Not reported
 Primary Waste: Not reported
 Primary Waste Type: Not reported
 Secondary Waste: Not reported
 Secondary Waste Type: Not reported
 Design Flow: 0
 Baseline Flow: 0
 Reclamation: Not reported
 POTW: Not reported
 Treat To Water: Minor Threat to Water Quality. A violation of a regional board order should cause a relatively minor impairment of beneficial uses compared to a major or minor threat. Not: All nurds without a TTWQ will be considered a minor threat to water quality unless coded at a higher Level. A Zero (0) may be used to code those NURDS that are found to represent no threat to water quality.

Map ID
 Direction
 Distance
 Distance (ft.)
 Elevation

MAP FINDINGS

SPACE SYSTEMS LORAL BLDG 25 (Continued)

EDR ID Number
 EPA ID Number

1004440507

Complexity: Category C - Facilities having no waste treatment systems, such as cooling water dischargers or those who must comply through best management practices, facilities with passive waste treatment and disposal systems, such as septic systems with subsurface disposal, or dischargers having waste storage systems with land disposal such as dairy waste ponds.

Q156
West
1/4-1/2
2160 ft.

SPACE SYSTEMS LORAL
1025 EAST MEADOW CIRCLE
PALO ALTO, CA 94303

HAZNET S106092974
N/A

Site 11 of 12 in cluster Q

Relative:
Equal

HAZNET:

Actual:
9 ft.

Gepaid: CAL000244609
 Contact: LANA SHEW/SPECIALTY MANAGER
 Telephone: 6508524193
 Facility Addr2: Not reported
 Mailing Name: Not reported
 Mailing Address: 3825 FABIAN WAY M/S D07
 Mailing City,St,Zip: PALO ALTO, CA 943030000
 Gen County: Santa Clara
 TSD EPA ID: CAD059494310
 TSD County: Santa Clara
 Waste Category: Oxygenated solvents (acetone, butanol, ethyl acetate, etc.)
 Disposal Method: Transfer Station
 Tons: 0.04
 Facility County: Not reported

Gepaid: CAL000244609
 Contact: LANA SHEW/SPECIALTY MANAGER
 Telephone: 6508524193
 Facility Addr2: Not reported
 Mailing Name: Not reported
 Mailing Address: 3825 FABIAN WAY M/S D07
 Mailing City,St,Zip: PALO ALTO, CA 943030000
 Gen County: Santa Clara
 TSD EPA ID: CAD059494310
 TSD County: Santa Clara
 Waste Category: Oxygenated solvents (acetone, butanol, ethyl acetate, etc.)
 Disposal Method: Transfer Station
 Tons: 0.02
 Facility County: Santa Clara

Gepaid: CAL000244609
 Contact: ROGER CHENG
 Telephone: 6508524888
 Facility Addr2: Not reported
 Mailing Name: Not reported
 Mailing Address: 3825 FABIAN WY MSD07
 Mailing City,St,Zip: PALO ALTO, CA 943030000
 Gen County: Santa Clara
 TSD EPA ID: Not reported
 TSD County: Santa Clara
 Waste Category: Not reported
 Disposal Method: Disposal, Other
 Tons: 0.12
 Facility County: Not reported

Map ID
 Direction
 Distance
 Distance (ft.)
 Elevation Site

MAP FINDINGS

Database(s) EDR ID Number
 EPA ID Number

SPACE SYSTEMS LORAL (Continued)

S106092974

Gepaid: CAL000244609
 Contact: ROGER CHENG
 Telephone: 6508524888
 Facility Addr2: Not reported
 Mailing Name: Not reported
 Mailing Address: 3825 FABIAN WY MSD07
 Mailing City,St,Zip: PALO ALTO, CA 943030000
 Gen County: Santa Clara
 TSD EPA ID: Not reported
 TSD County: Santa Clara
 Waste Category: Oxygenated solvents (acetone, butanol, ethyl acetate, etc.)
 Disposal Method: Disposal, Other
 Tons: 0.14
 Facility County: Not reported

Gepaid: CAL000244609
 Contact: ROGER CHENG
 Telephone: 6508524888
 Facility Addr2: Not reported
 Mailing Name: Not reported
 Mailing Address: 3825 FABIAN WY MSD07
 Mailing City,St,Zip: PALO ALTO, CA 943030000
 Gen County: Santa Clara
 TSD EPA ID: Not reported
 TSD County: Santa Clara
 Waste Category: Oxygenated solvents (acetone, butanol, ethyl acetate, etc.)
 Disposal Method: Transfer Station
 Tons: 0.02
 Facility County: Not reported

[Click this hyperlink](#) while viewing on your computer to access
 10 additional CA_HAZNET: record(s) in the EDR Site Report.

Q157
West
1/4-1/2
2160 ft.

SPACE SYSTEMS/LORAL (BLDG #25)
1025 E MEADOW CIRCLE
PALO ALTO, CA 94303

EMI S106839832
N/A

Site 12 of 12 in cluster Q

Relative:
Equal

EMI:
 Year: 1990
 Carbon Monoxide Emissions Tons/Yr: 43
 Air Basin: SF
 Facility ID: 6050
 Air District Name: BA
 SIC Code: 3669
 Air District Name: BAY AREA AQMD
 Community Health Air Pollution Info System: Not reported
 Consolidated Emission Reporting Rule: Not reported
 Total Organic Hydrocarbon Gases Tons/Yr: 1
 Reactive Organic Gases Tons/Yr: 0
 Carbon Monoxide Emissions Tons/Yr: 0
 NOX - Oxides of Nitrogen Tons/Yr: 0
 SOX - Oxides of Sulphur Tons/Yr: 0
 Particulate Matter Tons/Yr: 0
 Part. Matter 10 Micrometers & Smlr Tons/Yr: 0

Actual:
9 ft.

Year: 1996

Map ID
 Direction
 Distance
 Distance (ft.)
 Elevation Site

MAP FINDINGS

Database(s) EDR ID Number
 EPA ID Number

SPACE SYSTEMS/LORAL (BLDG #25) (Continued)

S106839832

Carbon Monoxide Emissions Tons/Yr: 43
 Air Basin: SF
 Facility ID: 6050
 Air District Name: BA
 SIC Code: 3669
 Air District Name: BAY AREA AQMD
 Community Health Air Pollution Info System: Not reported
 Consolidated Emission Reporting Rule: Not reported
 Total Organic Hydrocarbon Gases Tons/Yr: 0
 Reactive Organic Gases Tons/Yr: 0
 Carbon Monoxide Emissions Tons/Yr: 0
 NOX - Oxides of Nitrogen Tons/Yr: 0
 SOX - Oxides of Sulphur Tons/Yr: 0
 Particulate Matter Tons/Yr: 0
 Part. Matter 10 Micrometers & Smlr Tons/Yr: 0

Year: 1997
 Carbon Monoxide Emissions Tons/Yr: 43
 Air Basin: SF
 Facility ID: 6050
 Air District Name: BA
 SIC Code: 3669
 Air District Name: BAY AREA AQMD
 Community Health Air Pollution Info System: Not reported
 Consolidated Emission Reporting Rule: Not reported
 Total Organic Hydrocarbon Gases Tons/Yr: 0
 Reactive Organic Gases Tons/Yr: 0
 Carbon Monoxide Emissions Tons/Yr: 0
 NOX - Oxides of Nitrogen Tons/Yr: 0
 SOX - Oxides of Sulphur Tons/Yr: 0
 Particulate Matter Tons/Yr: 0
 Part. Matter 10 Micrometers & Smlr Tons/Yr: 0

Year: 1998
 Carbon Monoxide Emissions Tons/Yr: 43
 Air Basin: SF
 Facility ID: 6050
 Air District Name: BA
 SIC Code: 3669
 Air District Name: BAY AREA AQMD
 Community Health Air Pollution Info System: Not reported
 Consolidated Emission Reporting Rule: Not reported
 Total Organic Hydrocarbon Gases Tons/Yr: 0
 Reactive Organic Gases Tons/Yr: 0
 Carbon Monoxide Emissions Tons/Yr: 0
 NOX - Oxides of Nitrogen Tons/Yr: 0
 SOX - Oxides of Sulphur Tons/Yr: 0
 Particulate Matter Tons/Yr: 0
 Part. Matter 10 Micrometers & Smlr Tons/Yr: 0

Year: 1999
 Carbon Monoxide Emissions Tons/Yr: 43
 Air Basin: SF
 Facility ID: 6050
 Air District Name: BA
 SIC Code: 3669
 Air District Name: BAY AREA AQMD

Map ID
Direction
Distance
Distance (ft.)
Elevation Site

MAP FINDINGS

Database(s) EDR ID Number
EPA ID Number

SPACE SYSTEMS/LORAL (BLDG #25) (Continued)

S106839832

Community Health Air Pollution Info System: Not reported
Consolidated Emission Reporting Rule: Not reported
Total Organic Hydrocarbon Gases Tons/Yr: 0
Reactive Organic Gases Tons/Yr: 0
Carbon Monoxide Emissions Tons/Yr: 0
NOX - Oxides of Nitrogen Tons/Yr: 0
SOX - Oxides of Sulphur Tons/Yr: 0
Particulate Matter Tons/Yr: 0
Part. Matter 10 Micrometers & Smlr Tons/Yr: 0

Year: 2000
Carbon Monoxide Emissions Tons/Yr: 43
Air Basin: SF
Facility ID: 6050
Air District Name: BA
SIC Code: 3669
Air District Name: BAY AREA AQMD
Community Health Air Pollution Info System: Not reported
Consolidated Emission Reporting Rule: Not reported
Total Organic Hydrocarbon Gases Tons/Yr: 0
Reactive Organic Gases Tons/Yr: 0
Carbon Monoxide Emissions Tons/Yr: 0
NOX - Oxides of Nitrogen Tons/Yr: 0
SOX - Oxides of Sulphur Tons/Yr: 0
Particulate Matter Tons/Yr: 0
Part. Matter 10 Micrometers & Smlr Tons/Yr: 0

Year: 2002
Carbon Monoxide Emissions Tons/Yr: 43
Air Basin: SF
Facility ID: 6050
Air District Name: BA
SIC Code: 3669
Air District Name: BAY AREA AQMD
Community Health Air Pollution Info System: Not reported
Consolidated Emission Reporting Rule: Not reported
Total Organic Hydrocarbon Gases Tons/Yr: 0
Reactive Organic Gases Tons/Yr: 0
Carbon Monoxide Emissions Tons/Yr: 0
NOX - Oxides of Nitrogen Tons/Yr: 0
SOX - Oxides of Sulphur Tons/Yr: 0
Particulate Matter Tons/Yr: 0
Part. Matter 10 Micrometers & Smlr Tons/Yr: 0

Year: 2003
Carbon Monoxide Emissions Tons/Yr: 43
Air Basin: SF
Facility ID: 6050
Air District Name: BA
SIC Code: 3669
Air District Name: BAY AREA AQMD
Community Health Air Pollution Info System: Not reported
Consolidated Emission Reporting Rule: Not reported
Total Organic Hydrocarbon Gases Tons/Yr: 0
Reactive Organic Gases Tons/Yr: 0
Carbon Monoxide Emissions Tons/Yr: 0
NOX - Oxides of Nitrogen Tons/Yr: 0

Map ID
 Direction
 Distance
 Distance (ft.)
 Elevation Site

MAP FINDINGS

Database(s) EDR ID Number
 EPA ID Number

SPACE SYSTEMS/LORAL (BLDG #25) (Continued)

S106839832

SOX - Oxides of Sulphur Tons/Yr:	0
Particulate Matter Tons/Yr:	0
Part. Matter 10 Micrometers & Smlr Tons/Yr:	0
Year:	2004
Carbon Monoxide Emissions Tons/Yr:	43
Air Basin:	SF
Facility ID:	6050
Air District Name:	BA
SIC Code:	3669
Air District Name:	BAY AREA AQMD
Community Health Air Pollution Info System:	Not reported
Consolidated Emission Reporting Rule:	Not reported
Total Organic Hydrocarbon Gases Tons/Yr:	0.031
Reactive Organic Gases Tons/Yr:	0.0156081
Carbon Monoxide Emissions Tons/Yr:	0.016
NOX - Oxides of Nitrogen Tons/Yr:	0.073
SOX - Oxides of Sulphur Tons/Yr:	0.001
Particulate Matter Tons/Yr:	0.005
Part. Matter 10 Micrometers & Smlr Tons/Yr:	0.00488
Year:	2005
Carbon Monoxide Emissions Tons/Yr:	43
Air Basin:	SF
Facility ID:	6050
Air District Name:	BA
SIC Code:	3669
Air District Name:	BAY AREA AQMD
Community Health Air Pollution Info System:	Not reported
Consolidated Emission Reporting Rule:	Not reported
Total Organic Hydrocarbon Gases Tons/Yr:	.031
Reactive Organic Gases Tons/Yr:	.0156081
Carbon Monoxide Emissions Tons/Yr:	.017
NOX - Oxides of Nitrogen Tons/Yr:	.079
SOX - Oxides of Sulphur Tons/Yr:	.001
Particulate Matter Tons/Yr:	.006
Part. Matter 10 Micrometers & Smlr Tons/Yr:	.005856

S158
 South
 1/4-1/2
 2184 ft.

KAPCO TOOL & ENGINEERING
925 COMMERCIAL ST
PALO ALTO, CA 94303

HAZNET S103973036
 N/A

Site 1 of 7 in cluster S

Relative:
Higher

HAZNET:
 Gepaid: CAL000007148
 Contact: ROBERT DIAZ
 Telephone: 0000000000
 Facility Addr2: Not reported
 Mailing Name: Not reported
 Mailing Address: 925 COMMERCIAL ST
 Mailing City,St,Zip: PALO ALTO, CA 943034908
 Gen County: Santa Clara
 TSD EPA ID: CAL000048571
 TSD County: Santa Clara
 Waste Category: Waste oil and mixed oil
 Disposal Method: Recycler
 Tons: 3.9406

Actual:
11 ft.

Map ID
Direction
Distance
Distance (ft.)
Elevation Site

MAP FINDINGS

Database(s) EDR ID Number
EPA ID Number

KAPCO TOOL & ENGINEERING (Continued)

S103973036

Facility County: Santa Clara

Gepaid: CAL000007148
Contact: ROBERT DIAZ
Telephone: 0000000000
Facility Addr2: Not reported
Mailing Name: Not reported
Mailing Address: 925 COMMERCIAL ST
Mailing City,St,Zip: PALO ALTO, CA 943034908
Gen County: Santa Clara
TSD EPA ID: CAL000161743
TSD County: Santa Clara
Waste Category: Waste oil and mixed oil
Disposal Method: Recycler
Tons: 2.3977
Facility County: Santa Clara

Gepaid: CAL000007148
Contact: ROBERT DIAZ
Telephone: 0000000000
Facility Addr2: Not reported
Mailing Name: Not reported
Mailing Address: 925 COMMERCIAL ST
Mailing City,St,Zip: PALO ALTO, CA 943034908
Gen County: Santa Clara
TSD EPA ID: CAL000161743
TSD County: Santa Clara
Waste Category: Waste oil and mixed oil
Disposal Method: Not reported
Tons: 1.2510
Facility County: Santa Clara

Gepaid: CAL000007148
Contact: ROBERT DIAZ
Telephone: 0000000000
Facility Addr2: Not reported
Mailing Name: Not reported
Mailing Address: 925 COMMERCIAL ST
Mailing City,St,Zip: PALO ALTO, CA 943034908
Gen County: Santa Clara
TSD EPA ID: CAD053044053
TSD County: 1
Waste Category: Hydrocarbon solvents (benzene, hexane, Stoddard, etc.)
Disposal Method: Transfer Station
Tons: .1375
Facility County: Santa Clara

Gepaid: CAL000007148
Contact: ROBERT DIAZ
Telephone: 0000000000
Facility Addr2: Not reported
Mailing Name: Not reported
Mailing Address: 925 COMMERCIAL ST
Mailing City,St,Zip: PALO ALTO, CA 943034908
Gen County: Santa Clara
TSD EPA ID: CAL000048571
TSD County: Santa Clara

Map ID
 Direction
 Distance
 Distance (ft.)
 Elevation Site

MAP FINDINGS

Database(s) EDR ID Number
 EPA ID Number

KAPCO TOOL & ENGINEERING (Continued)

S103973036

Waste Category: Waste oil and mixed oil
 Disposal Method: Recycler
 Tons: 2.9606
 Facility County: Santa Clara

[Click this hyperlink](#) while viewing on your computer to access
 4 additional CA_HAZNET: record(s) in the EDR Site Report.

S159
South
1/4-1/2
2230 ft.

AFTER SHOCKS
916 COMMERCIAL ST
PALO ALTO, CA 94303

HAZNET S104566669
N/A

Site 2 of 7 in cluster S

Relative:
Higher

HAZNET:

Actual:
11 ft.

Gepaid: CAL000257247
 Contact: PHIL DOUGLAS
 Telephone: 6504948849
 Facility Addr2: Not reported
 Mailing Name: Not reported
 Mailing Address: 916 COMMERCIAL ST
 Mailing City,St,Zip: PALO ALTO, CA 943030000
 Gen County: Santa Clara
 TSD EPA ID: CAD093459485
 TSD County: Fresno
 Waste Category: Oxygenated solvents (acetone, butanol, ethyl acetate, etc.)
 Disposal Method: Recycler
 Tons: 0.06
 Facility County: Santa Clara

Gepaid: CAC001382368
 Contact: PHIL DOUGLAS
 Telephone: 6504948849
 Facility Addr2: Not reported
 Mailing Name: Not reported
 Mailing Address: 4285 PARK BLVD
 Mailing City,St,Zip: PALO ALTO, CA 943060000
 Gen County: Santa Clara
 TSD EPA ID: CAT080014079
 TSD County: 7
 Waste Category: Waste oil and mixed oil
 Disposal Method: Transfer Station
 Tons: 0.15
 Facility County: Santa Clara

Gepaid: CAL000257247
 Contact: PHIL DOUGLAS
 Telephone: 6504948849
 Facility Addr2: Not reported
 Mailing Name: Not reported
 Mailing Address: 916 COMMERCIAL ST
 Mailing City,St,Zip: PALO ALTO, CA 943030000
 Gen County: Santa Clara
 TSD EPA ID: CAD009452657
 TSD County: Santa Clara
 Waste Category: Aqueous solution with 10% or more total organic residues
 Disposal Method: Recycler
 Tons: 0.06

Map ID
 Direction
 Distance
 Distance (ft.)
 Elevation Site

MAP FINDINGS

Database(s) EDR ID Number
 EPA ID Number

AFTER SHOCKS (Continued)

S104566669

Facility County: Santa Clara

Gepaid: CAL000257247
 Contact: PHIL DOUGLAS
 Telephone: 6504948849
 Facility Addr2: Not reported
 Mailing Name: Not reported
 Mailing Address: 916 COMMERCIAL ST
 Mailing City,St,Zip: PALO ALTO, CA 943030000
 Gen County: Santa Clara
 TSD EPA ID: CAD009452657
 TSD County: Santa Clara
 Waste Category: Unspecified oil-containing waste
 Disposal Method: Recycler
 Tons: 0.75
 Facility County: Santa Clara

Gepaid: CAL000257247
 Contact: PHIL DOUGLAS
 Telephone: 6504948849
 Facility Addr2: Not reported
 Mailing Name: Not reported
 Mailing Address: 916 COMMERCIAL ST
 Mailing City,St,Zip: PALO ALTO, CA 943030000
 Gen County: Santa Clara
 TSD EPA ID: CAD009452657
 TSD County: Santa Clara
 Waste Category: Other empty containers 30 gallons or more
 Disposal Method: Recycler
 Tons: 0
 Facility County: Santa Clara

[Click this hyperlink](#) while viewing on your computer to access
 2 additional CA_HAZNET: record(s) in the EDR Site Report.

R160
WSW
1/4-1/2
2291 ft.

SPACE SYSTEMS/LORAL
928 E MEADOW CIR
PALO ALTO, CA 94303

HAZNET **S104574133**
EMI **N/A**

Site 2 of 3 in cluster R

Relative:
Lower

HAZNET:
 Gepaid: CAD981390404
 Contact: LORAL CORPORATION
 Telephone: 2126971105
 Facility Addr2: Not reported
 Mailing Name: Not reported
 Mailing Address: 3825 FABIAN WAY
 Mailing City,St,Zip: PALO ALTO, CA 943034604
 Gen County: Santa Clara
 TSD EPA ID: CAD050806850
 TSD County: Los Angeles
 Waste Category: Unspecified solvent mixture Waste
 Disposal Method: Transfer Station
 Tons: .2293
 Facility County: Santa Clara

Actual:
8 ft.

Gepaid: CAD981390404

Map ID
Direction
Distance
Distance (ft.)
Elevation Site

MAP FINDINGS

Database(s) EDR ID Number
EPA ID Number

SPACE SYSTEMS/LORAL (Continued)

S104574133

Contact: LORAL CORPORATION
Telephone: 2126971105
Facility Addr2: Not reported
Mailing Name: Not reported
Mailing Address: 3825 FABIAN WAY
Mailing City,St,Zip: PALO ALTO, CA 943034604
Gen County: Santa Clara
TSD EPA ID: CAD050806850
TSD County: Los Angeles
Waste Category: Aqueous solution with metals (restricted levels and Alkaline solution (pH <UN-> 12.5) with metals (antimony, arsenic, barium, beryllium, cadmium, chromium, cobalt, copper, lead, mercury, molybdenum, nickel, selenium, silver, thallium, vanadium, and zinc)
Disposal Method: Transfer Station
Tons: .2250
Facility County: Santa Clara

Gepaid: CAD981390404
Contact: LORAL CORPORATION
Telephone: 2126971105
Facility Addr2: Not reported
Mailing Name: Not reported
Mailing Address: 3825 FABIAN WAY
Mailing City,St,Zip: PALO ALTO, CA 943034604
Gen County: Santa Clara
TSD EPA ID: CAD050806850
TSD County: Los Angeles
Waste Category: Aqueous solution with metals (restricted levels and Alkaline solution (pH <UN-> 12.5) with metals (antimony, arsenic, barium, beryllium, cadmium, chromium, cobalt, copper, lead, mercury, molybdenum, nickel, selenium, silver, thallium, vanadium, and zinc)
Disposal Method: Treatment, Tank
Tons: .0750
Facility County: Santa Clara

Gepaid: CAD981390404
Contact: LORAL CORPORATION
Telephone: 2126971105
Facility Addr2: Not reported
Mailing Name: Not reported
Mailing Address: 3825 FABIAN WAY
Mailing City,St,Zip: PALO ALTO, CA 943034604
Gen County: Santa Clara
TSD EPA ID: CAD050806850
TSD County: Los Angeles
Waste Category: Unspecified aqueous solution
Disposal Method: Treatment, Tank
Tons: .0650
Facility County: Santa Clara

Gepaid: CAD981390404
Contact: LORAL CORPORATION
Telephone: 2126971105
Facility Addr2: Not reported
Mailing Name: Not reported
Mailing Address: 3825 FABIAN WAY
Mailing City,St,Zip: PALO ALTO, CA 943034604

Map ID
Direction
Distance
Distance (ft.)
Elevation Site

MAP FINDINGS

Database(s) EDR ID Number
EPA ID Number

SPACE SYSTEMS/LORAL (Continued)

S104574133

Gen County: Santa Clara
TSD EPA ID: CAD050806850
TSD County: Los Angeles
Waste Category: Aqueous solution with 10% or more total organic residues
Disposal Method: Transfer Station
Tons: .2250
Facility County: Santa Clara

[Click this hyperlink](#) while viewing on your computer to access
118 additional CA_HAZNET: record(s) in the EDR Site Report.

EMI:

Year: 1999
Carbon Monoxide Emissions Tons/Yr: 43
Air Basin: SF
Facility ID: 6161
Air District Name: BA
SIC Code: 3669
Air District Name: BAY AREA AQMD
Community Health Air Pollution Info System: Not reported
Consolidated Emission Reporting Rule: Not reported
Total Organic Hydrocarbon Gases Tons/Yr: 0
Reactive Organic Gases Tons/Yr: 0
Carbon Monoxide Emissions Tons/Yr: 0
NOX - Oxides of Nitrogen Tons/Yr: 0
SOX - Oxides of Sulphur Tons/Yr: 0
Particulate Matter Tons/Yr: 0
Part. Matter 10 Micrometers & Smllr Tons/Yr: 0

Year: 2000
Carbon Monoxide Emissions Tons/Yr: 43
Air Basin: SF
Facility ID: 6161
Air District Name: BA
SIC Code: 3669
Air District Name: BAY AREA AQMD
Community Health Air Pollution Info System: Not reported
Consolidated Emission Reporting Rule: Not reported
Total Organic Hydrocarbon Gases Tons/Yr: 0
Reactive Organic Gases Tons/Yr: 0
Carbon Monoxide Emissions Tons/Yr: 0
NOX - Oxides of Nitrogen Tons/Yr: 0
SOX - Oxides of Sulphur Tons/Yr: 0
Particulate Matter Tons/Yr: 0
Part. Matter 10 Micrometers & Smllr Tons/Yr: 0

Year: 2002
Carbon Monoxide Emissions Tons/Yr: 43
Air Basin: SF
Facility ID: 6161
Air District Name: BA
SIC Code: 3728
Air District Name: BAY AREA AQMD
Community Health Air Pollution Info System: Not reported
Consolidated Emission Reporting Rule: Not reported
Total Organic Hydrocarbon Gases Tons/Yr: 0
Reactive Organic Gases Tons/Yr: 0

Map ID
 Direction
 Distance
 Distance (ft.)
 Elevation Site

MAP FINDINGS

Database(s) EDR ID Number
 EPA ID Number

SPACE SYSTEMS/LORAL (Continued)

S104574133

Carbon Monoxide Emissions Tons/Yr: 0
 NOX - Oxides of Nitrogen Tons/Yr: 0
 SOX - Oxides of Sulphur Tons/Yr: 0
 Particulate Matter Tons/Yr: 0
 Part. Matter 10 Micrometers & Smlr Tons/Yr: 0

Year: 2003
 Carbon Monoxide Emissions Tons/Yr: 43
 Air Basin: SF
 Facility ID: 6161
 Air District Name: BA
 SIC Code: 3728
 Air District Name: BAY AREA AQMD
 Community Health Air Pollution Info System: Not reported
 Consolidated Emission Reporting Rule: Not reported
 Total Organic Hydrocarbon Gases Tons/Yr: 0
 Reactive Organic Gases Tons/Yr: 0
 Carbon Monoxide Emissions Tons/Yr: 0
 NOX - Oxides of Nitrogen Tons/Yr: 0
 SOX - Oxides of Sulphur Tons/Yr: 0
 Particulate Matter Tons/Yr: 0
 Part. Matter 10 Micrometers & Smlr Tons/Yr: 0

R161 ESSEX REALTY
WSW 925 E MEADOW DR
1/4-1/2 PALO ALTO, CA 94303
2316 ft.

HAZNET S105084047
N/A

Site 3 of 3 in cluster R

Relative:
Lower

HAZNET:
 Gepaid: CAC001480496
 Contact: ESSEX REALTY
 Telephone: 8182511996
 Facility Addr2: Not reported
 Mailing Name: Not reported
 Mailing Address: 22222 VICTORY BLVD
 Mailing City,St,Zip: WOODLAND, CA 913670000
 Gen County: Santa Clara
 TSD EPA ID: CAD009007626
 TSD County: Los Angeles
 Waste Category: Asbestos-containing waste
 Disposal Method: Disposal, Land Fill
 Tons: 3.6238
 Facility County: Santa Clara

Actual:
8 ft.

Gepaid: CAC001480496
 Contact: ESSEX REALTY
 Telephone: 8182511996
 Facility Addr2: Not reported
 Mailing Name: Not reported
 Mailing Address: 22222 VICTORY BLVD
 Mailing City,St,Zip: WOODLAND, CA 913670000
 Gen County: Santa Clara
 TSD EPA ID: CAD009007626
 TSD County: Los Angeles
 Waste Category: Asbestos-containing waste
 Disposal Method: Not reported
 Tons: .8428

Map ID
 Direction
 Distance
 Distance (ft.)
 Elevation Site

MAP FINDINGS

Database(s) EDR ID Number
 EPA ID Number

ESSEX REALTY (Continued)

S105084047

Facility County: Santa Clara

Gepaid: CAC001480496
 Contact: CONNIE SAUNDERS/ABEST MGMT GRP
 Telephone: 5626022667
 Facility Addr2: Not reported
 Mailing Name: Not reported
 Mailing Address: 22222 VICTORY BLVD
 Mailing City,St,Zip: WOODLAND, CA 913670000
 Gen County: Santa Clara
 TSD EPA ID: Not reported
 TSD County: Los Angeles
 Waste Category: Asbestos-containing waste
 Disposal Method: Disposal, Land Fill
 Tons: 11.76
 Facility County: Not reported

Gepaid: CAC001480496
 Contact: CONNIE SAUNDERS/ABEST MGMT GRP
 Telephone: 5626022667
 Facility Addr2: Not reported
 Mailing Name: JOE YOKOFICH
 Mailing Address: 22222 VICTORY BLVD
 Mailing City,St,Zip: WOODLAND, CA 913670000
 Gen County: Santa Clara
 TSD EPA ID: CAD009007626
 TSD County: Santa Clara
 Waste Category: Asbestos-containing waste
 Disposal Method: Disposal, Land Fill
 Tons: 0.84
 Facility County: Santa Clara

[Click this hyperlink](#) while viewing on your computer to access
 -1 additional CA_HAZNET: record(s) in the EDR Site Report.

**T162
 WNW
 1/4-1/2
 2332 ft.**

**CRYSTAL TECHNOLOGY INC
 1035 E MEADOW CIR
 PALO ALTO, CA 94043**

**FINDS 1000387894
 RCRA-NonGen CAT080013899**

Site 1 of 13 in cluster T

**Relative:
 Higher**

FINDS:
 Other Pertinent Environmental Activity Identified at Site

**Actual:
 10 ft.**

RCRAInfo is a national information system that supports the Resource Conservation and Recovery Act (RCRA) program through the tracking of events and activities related to facilities that generate, transport, and treat, store, or dispose of hazardous waste. RCRAInfo allows RCRA program staff to track the notification, permit, compliance, and corrective action activities required under RCRA.

RCRA-NonGen:
 Date form received by agency: 11/30/1992
 Facility name: CRYSTAL TECHNOLOGY INC
 Facility address: 1035 E MEADOW CIR
 PALO ALTO, CA 94043

Map ID
Direction
Distance
Distance (ft.)
Elevation Site

MAP FINDINGS

Database(s) EDR ID Number
EPA ID Number

CRYSTAL TECHNOLOGY INC (Continued)

1000387894

EPA ID: CAT080013899
Mailing address: 1035 E MEADOW CIRCLE
PALO ALTO, CA 94043
Contact: ENVIRONMENTAL MANAGER
Contact address: 1035 E MEADOW CIR
PALO ALTO, CA 94043
Contact country: US
Contact telephone: (415) 856-7916
Contact email: Not reported
EPA Region: 09
Classification: Non-Generator
Description: Handler: Non-Generators do not presently generate hazardous waste

Owner/Operator Summary:

Owner/operator name: NOT REQUIRED
Owner/operator address: NOT REQUIRED
NOT REQUIRED, ME 99999
Owner/operator country: Not reported
Owner/operator telephone: (415) 555-1212
Legal status: Private
Owner/Operator Type: Owner
Owner/Op start date: Not reported
Owner/Op end date: Not reported

Owner/operator name: NOT REQUIRED
Owner/operator address: NOT REQUIRED
NOT REQUIRED, ME 99999
Owner/operator country: Not reported
Owner/operator telephone: (415) 555-1212
Legal status: Private
Owner/Operator Type: Operator
Owner/Op start date: Not reported
Owner/Op end date: Not reported

Handler Activities Summary:

U.S. importer of hazardous waste: Unknown
Mixed waste (haz. and radioactive): Unknown
Recycler of hazardous waste: No
Transporter of hazardous waste: No
Treater, storer or disposer of HW: No
Underground injection activity: No
On-site burner exemption: Unknown
Furnace exemption: Unknown
Used oil fuel burner: No
Used oil processor: No
User oil refiner: No
Used oil fuel marketer to burner: No
Used oil Specification marketer: No
Used oil transfer facility: No
Used oil transporter: No
Off-site waste receiver: Commercial status unknown

Violation Status: No violations found

MAP FINDINGS

Map ID
 Direction
 Distance
 Distance (ft.)
 Elevation

Site

Database(s)

EDR ID Number
 EPA ID Number

S163 **PETE MOFFAT CONSTRUCTION**
South **947 INDUSTRIAL AVE**
1/4-1/2 **PALO ALTO, CA 94303**
2349 ft.

HAZNET **S108216736**
 N/A

Site 3 of 7 in cluster S

Relative:
Higher

HAZNET:
 Gepaid: CAL000222096
 Contact: BRAD HARRIS
 Telephone: 6504938899
 Facility Addr2: Not reported
 Mailing Name: Not reported
 Mailing Address: 947 INDUSTRIAL AVE
 Mailing City,St,Zip: PALO ALTO, CA 943030000
 Gen County: Santa Clara
 TSD EPA ID: KYD053348108
 TSD County: 99
 Waste Category: Unspecified organic liquid mixture
 Disposal Method: ***
 Tons: 2.5
 Facility County: Not reported

S164 **AFTER SHOCKS**
South **897 COMMERCIAL ST**
1/4-1/2 **PALO ALTO, CA 94303**
2362 ft.

HAZNET **S103675359**
 N/A

Site 4 of 7 in cluster S

Relative:
Higher

HAZNET:
 Gepaid: CAC000769696
 Contact: PHIL DOUGLAS
 Telephone: 0000000000
 Facility Addr2: Not reported
 Mailing Name: Not reported
 Mailing Address: 897 COMMERCIAL ST
 Mailing City,St,Zip: PALO ALTO, CA 943030000
 Gen County: Santa Clara
 TSD EPA ID: CAT080031628
 TSD County: Kern
 Waste Category: Waste oil and mixed oil
 Disposal Method: Recycler
 Tons: .2293
 Facility County: Santa Clara

U165 **SUN MICRO SYSTEMS**
SSW **901 SAN ANTONIO RD**
1/4-1/2 **PALO ALTO, CA 94303**
2365 ft.

HAZNET **S103675646**
 N/A

Site 1 of 10 in cluster U

Relative:
Higher

HAZNET:
 Gepaid: CAC001221744
 Contact: SUN MICRO SYSTEMS
 Telephone: 4153364748
 Facility Addr2: Not reported
 Mailing Name: Not reported
 Mailing Address: 2550 GARCIA AVE
 Mailing City,St,Zip: MOUNTAIN VIEW, CA 940430000

Actual:
10 ft.

Map ID
 Direction
 Distance
 Distance (ft.)
 Elevation Site

MAP FINDINGS

Database(s) EDR ID Number
 EPA ID Number

SUN MICRO SYSTEMS (Continued)

S103675646

Gen County: Santa Clara
 TSD EPA ID: CAD028409019
 TSD County: Los Angeles
 Waste Category: Other organic solids
 Disposal Method: Not reported
 Tons: .5000
 Facility County: Santa Clara

Gepaid: CAC001221744
 Contact: SUN MICRO SYSTEMS
 Telephone: 4153364748
 Facility Addr2: Not reported
 Mailing Name: Not reported
 Mailing Address: 2550 GARCIA AVE
 Mailing City,St,Zip: MOUNTAIN VIEW, CA 940430000
 Gen County: Santa Clara
 TSD EPA ID: CAT080014079
 TSD County: 7
 Waste Category: Other organic solids
 Disposal Method: Transfer Station
 Tons: .5000
 Facility County: Santa Clara

**U166
 SSW
 1/4-1/2
 2365 ft.**

**SUN MICROSYSTEMS
 901 SAN ANTONIO RD
 PALO ALTO, CA 94303**

**HAZNET S103989779
 N/A**

Site 2 of 10 in cluster U

**Relative:
 Higher**

HAZNET:
 Gepaid: CAL000138793
 Contact: SUN MICROSYSTEMS
 Telephone: 6509349710
 Facility Addr2: Not reported
 Mailing Name: Not reported
 Mailing Address: 901 SAN ANTONIO RD/MS-MPK15-208
 Mailing City,St,Zip: PALO ALTO, CA 943030000
 Gen County: Santa Clara
 TSD EPA ID: CAT080014079
 TSD County: 7
 Waste Category: Laboratory waste chemicals
 Disposal Method: Transfer Station
 Tons: .0600
 Facility County: Santa Clara

**Actual:
 10 ft.**

Gepaid: CAL000138793
 Contact: SUN MICROSYSTEMS
 Telephone: 6509349710
 Facility Addr2: Not reported
 Mailing Name: Not reported
 Mailing Address: 901 SAN ANTONIO RD/MS-MPK15-208
 Mailing City,St,Zip: PALO ALTO, CA 943030000
 Gen County: Santa Clara
 TSD EPA ID: CAT080014079
 TSD County: 7
 Waste Category: Off-specification, aged, or surplus organics
 Disposal Method: Transfer Station
 Tons: .0225

Map ID
 Direction
 Distance
 Distance (ft.)
 Elevation

MAP FINDINGS

SUN MICROSYSTEMS (Continued)

EDR ID Number
 EPA ID Number

Database(s)

Facility County: Santa Clara

S103989779

U167
SSW
 1/4-1/2
 2365 ft.

901 SAN ANTONIO ROAD
901 SAN ANTONIO ROAD
PALO ALTO, CA

SLIC S106235063
N/A

Site 3 of 10 in cluster U

Relative:
Higher

SLIC:

Actual:
10 ft.

Region: STATE
 Global Id: SL0608572741
 Assigned Name: SLICSITE
 Lead Agency Contact: LAURENT MEILLIER
 Lead Agency: SAN FRANCISCO BAY RWQCB (REGION 2)
 Lead Agency Case Number: 43S0977
 Responsible Party: JAMES BAER
 Recent Dtw: Not reported
 Substance Released: SUB031
Facility Status: Pollution Characterization

SLIC:

Region: 2
 Facility ID: 43S0977
 Facility Status: Pollution Characterization
 Date Closed: Not reported
 Local Case #: Not reported
 How Discovered: Not reported
 Leak Cause: Not reported
 Leak Source: Not reported
 Date Confirmed: Not reported
 Date Prelim Site Assmnt Workplan Submitted: Not reported
 Date Preliminary Site Assessment Began: Not reported
 Date Pollution Characterization Began: Not reported
 Date Remediation Plan Submitted: Not reported
 Date Remedial Action Underway: Not reported
 Date Post Remedial Action Monitoring Began: Not reported

T168
WNW
 1/4-1/2
 2370 ft.

SPACE SYSTEM LORAL
1034 EAST MEADOW CIRCLE BLDG 12
PALO ALTO, CA 94307

RCRA-SQG 1000182602
FINDS CAD982360935
NY MANIFEST

Site 2 of 13 in cluster T

Relative:
Higher

RCRA-SQG:

Actual:
10 ft.

Date form received by agency: 09/01/1996
 Facility name: SPACE SYSTEM LORAL
 Facility address: 1034 E MEADOW CIR BLDG 12
 PALO ALTO, CA 94303
 EPA ID: CAD982360935
 Contact: Not reported
 Contact address: Not reported
 Contact country: Not reported
 Contact telephone: Not reported
 Contact email: Not reported
 EPA Region: 09

Map ID
Direction
Distance
Distance (ft.)
Elevation

MAP FINDINGS

SPACE SYSTEM LORAL (Continued)

EDR ID Number
EPA ID Number

Database(s)

Site

1000182602

Classification: Small Small Quantity Generator
Description: Handler: generates more than 100 and less than 1000 kg of hazardous waste during any calendar month and accumulates less than 6000 kg of hazardous waste at any time; or generates 100 kg or less of hazardous waste during any calendar month, and accumulates more than 1000 kg of hazardous waste at any time

Owner/Operator Summary:

Owner/operator name: SPACE SYSTEMS LORAL
Owner/operator address: 3825 FABIAN WAY
PALO ALTO, CA 94303
Owner/operator country: Not reported
Owner/operator telephone: (415) 852-4395
Legal status: Private
Owner/Operator Type: Owner
Owner/Op start date: Not reported
Owner/Op end date: Not reported

Owner/operator name: NOT REQUIRED
Owner/operator address: NOT REQUIRED
NOT REQUIRED, ME 99999

Owner/operator country: Not reported
Owner/operator telephone: (415) 555-1212
Legal status: Private
Owner/Operator Type: Operator
Owner/Op start date: Not reported
Owner/Op end date: Not reported

Handler Activities Summary:

U.S. importer of hazardous waste: Unknown
Mixed waste (haz. and radioactive): Unknown
Recycler of hazardous waste: No
Transporter of hazardous waste: No
Treater, storer or disposer of HW: No
Underground injection activity: No
On-site burner exemption: Unknown
Furnace exemption: Unknown
Used oil fuel burner: No
Used oil processor: No
User oil refiner: No
Used oil fuel marketer to burner: No
Used oil Specification marketer: No
Used oil transfer facility: No
Used oil transporter: No
Off-site waste receiver: Commercial status unknown

Historical Generators:

Date form received by agency: 09/01/1996
Facility name: SPACE SYSTEM LORAL
Classification: Small Quantity Generator

Date form received by agency: 12/02/1991
Facility name: SPACE SYSTEM LORAL
Classification: Large Quantity Generator

Violation Status: No violations found

Map ID
Direction
Distance
Distance (ft.)
Elevation Site

MAP FINDINGS

Database(s) EDR ID Number
EPA ID Number

SPACE SYSTEM LORAL (Continued)

1000182602

FINDS:

Other Pertinent Environmental Activity Identified at Site

RCRAInfo is a national information system that supports the Resource Conservation and Recovery Act (RCRA) program through the tracking of events and activities related to facilities that generate, transport, and treat, store, or dispose of hazardous waste. RCRAInfo allows RCRA program staff to track the notification, permit, compliance, and corrective action activities required under RCRA.

NY MANIFEST:

Document ID: NYB2880585
Manifest Status: Completed after the designated time period for a TSDf to get a copy to the DEC
Trans1 State ID: 11282PNY
Trans2 State ID: Not reported
Generator Ship Date: 920410
Trans1 Recv Date: 920410
Trans2 Recv Date: Not reported
TSD Site Recv Date: 920424
Part A Recv Date: Not reported
Part B Recv Date: 920604
Generator EPA ID: CAD982360935
Trans1 EPA ID: NYD980769947
Trans2 EPA ID: Not reported
TSDf ID: NYD048148175
Waste Code: D003 - NON-LISTED REACTIVE WASTES
Quantity: 00040
Units: P - Pounds
Number of Containers: 001
Container Type: DM - Metal drums, barrels
Handling Method: R Material recovery of more than 75 percent of the total material.
Specific Gravity: 100
Waste Code: Not reported
Quantity: 00050
Units: P - Pounds
Number of Containers: 001
Container Type: DM - Metal drums, barrels
Handling Method: R Material recovery of more than 75 percent of the total material.
Specific Gravity: 100
Waste Code: Not reported
Quantity: 00075
Units: P - Pounds
Number of Containers: 001
Container Type: DM - Metal drums, barrels
Handling Method: L Landfill.
Specific Gravity: 100
Year: 92
Manifest Tracking Num: Not reported
Import Ind: Not reported
Export Ind: Not reported
Discr Quantity Ind: Not reported
Discr Type Ind: Not reported
Discr Residue Ind: Not reported
Discr Partial Reject Ind: Not reported
Discr Full Reject Ind: Not reported

Map ID
 Direction
 Distance
 Distance (ft.)
 Elevation Site

MAP FINDINGS

Database(s) EDR ID Number
 EPA ID Number

SPACE SYSTEM LORAL (Continued)

1000182602

Manifest Ref Num:	Not reported
Alt Fac RCRA Id:	Not reported
Alt Fac Sign Date:	Not reported
Mgmt Method Type Code:	Not reported
EPA ID:	CAD982360935
Facility Name:	SPACE SYSTEMS LORAL
Facility Address:	1036 E MEADOW CIRCLE
Facility City:	PALO ALTO
Facility Address 2:	Not reported
Country:	USA
County:	Not reported
Mailing Name:	SPACE SYSTEMS LORAL
Mailing Contact:	BRETT MARTINEZ
Mailing Address:	3825 FABIAN WAYM/S D-07
Mailing Address 2:	Not reported
Mailing City:	PALO ALTO
Mailing State:	CA
Mailing Zip:	Not reported
Mailing Zip4:	Not reported
Mailing Country:	USA
Mailing Phone:	415-852-7642
Document ID:	NYB2880747
Manifest Status:	Completed after the designated time period for a TSDf to get a copy to the DEC
Trans1 State ID:	AR004
Trans2 State ID:	Not reported
Generator Ship Date:	920713
Trans1 Recv Date:	920713
Trans2 Recv Date:	Not reported
TSD Site Recv Date:	920729
Part A Recv Date:	Not reported
Part B Recv Date:	920812
Generator EPA ID:	CAD982360935
Trans1 EPA ID:	ARD981908551
Trans2 EPA ID:	Not reported
TSDf ID:	NYD048148175
Waste Code:	U151 - MERCURY
Quantity:	00020
Units:	P - Pounds
Number of Containers:	001
Container Type:	DM - Metal drums, barrels
Handling Method:	R Material recovery of more than 75 percent of the total material.
Specific Gravity:	100
Waste Code:	Not reported
Quantity:	00060
Units:	P - Pounds
Number of Containers:	001
Container Type:	DM - Metal drums, barrels
Handling Method:	R Material recovery of more than 75 percent of the total material.
Specific Gravity:	100
Waste Code:	Not reported
Quantity:	00110
Units:	P - Pounds
Number of Containers:	001
Container Type:	DM - Metal drums, barrels
Handling Method:	R Material recovery of more than 75 percent of the total material.
Specific Gravity:	100

Map ID
Direction
Distance
Distance (ft.)
Elevation Site

MAP FINDINGS

Database(s) EDR ID Number
EPA ID Number

SPACE SYSTEM LORAL (Continued)

1000182602

Year: 92
Manifest Tracking Num: Not reported
Import Ind: Not reported
Export Ind: Not reported
Discr Quantity Ind: Not reported
Discr Type Ind: Not reported
Discr Residue Ind: Not reported
Discr Partial Reject Ind: Not reported
Discr Full Reject Ind: Not reported
Manifest Ref Num: Not reported
Alt Fac RCRA Id: Not reported
Alt Fac Sign Date: Not reported
Mgmt Method Type Code: Not reported
EPA ID: CAD982360935
Facility Name: SPACE SYSTEMS LORAL
Facility Address: 1036 E MEADOW CIRCLE
Facility City: PALO ALTO
Facility Address 2: Not reported
Country: USA
County: Not reported
Mailing Name: SPACE SYSTEMS LORAL
Mailing Contact: BRETT MARTINEZ
Mailing Address: 3825 FABIAN WAYM/S D-07
Mailing Address 2: Not reported
Mailing City: PALO ALTO
Mailing State: CA
Mailing Zip: Not reported
Mailing Zip4: Not reported
Mailing Country: USA
Mailing Phone: 415-852-7642

Document ID: NYB2880738
Manifest Status: Completed copy
Trans1 State ID: 305277
Trans2 State ID: Not reported
Generator Ship Date: 920909
Trans1 Recv Date: 920909
Trans2 Recv Date: 920915
TSD Site Recv Date: 920917
Part A Recv Date: Not reported
Part B Recv Date: 921001
Generator EPA ID: CAD982360935
Trans1 EPA ID: NYD980769947
Trans2 EPA ID: Not reported
TSD ID: NYD048148175
Waste Code: U151 - MERCURY
Quantity: 00002
Units: K - Kilograms (2.2 pounds)
Number of Containers: 001
Container Type: DM - Metal drums, barrels
Handling Method: L Landfill.
Specific Gravity: 100
Waste Code: Not reported
Quantity: 00007
Units: P - Pounds
Number of Containers: 001
Container Type: DM - Metal drums, barrels

Map ID
 Direction
 Distance
 Distance (ft.)
 Elevation Site

MAP FINDINGS

Database(s) EDR ID Number
 EPA ID Number

SPACE SYSTEM LORAL (Continued)

1000182602

Handling Method: R Material recovery of more than 75 percent of the total material.
 Specific Gravity: 100
 Waste Code: Not reported
 Quantity: 00005
 Units: G - Gallons (liquids only)* (8.3 pounds)
 Number of Containers: 001
 Container Type: DF - Fiberboard or plastic drums (glass)
 Handling Method: R Material recovery of more than 75 percent of the total material.
 Specific Gravity: 100
 Year: 92
 Manifest Tracking Num: Not reported
 Import Ind: Not reported
 Export Ind: Not reported
 Discr Quantity Ind: Not reported
 Discr Type Ind: Not reported
 Discr Residue Ind: Not reported
 Discr Partial Reject Ind: Not reported
 Discr Full Reject Ind: Not reported
 Manifest Ref Num: Not reported
 Alt Fac RCRA Id: Not reported
 Alt Fac Sign Date: Not reported
 Mgmt Method Type Code: Not reported
 EPA ID: CAD982360935
 Facility Name: SPACE SYSTEMS LORAL
 Facility Address: 1036 E MEADOW CIRCLE
 Facility City: PALO ALTO
 Facility Address 2: Not reported
 Country: USA
 County: Not reported
 Mailing Name: SPACE SYSTEMS LORAL
 Mailing Contact: BRETT MARTINEZ
 Mailing Address: 3825 FABIAN WAYM/S D-07
 Mailing Address 2: Not reported
 Mailing City: PALO ALTO
 Mailing State: CA
 Mailing Zip: Not reported
 Mailing Zip4: Not reported
 Mailing Country: USA
 Mailing Phone: 415-852-7642

**T169
 WNW
 1/4-1/2
 2370 ft.**

**SPACE SYSTEMS/LORAL
 1036 E MEADOW CIR
 PALO ALTO, CA 94303**

**HAZNET S100945563
 N/A**

Site 3 of 13 in cluster T

**Relative:
 Higher**

HAZNET:
 Gepaid: CAD982360935
 Contact: LORAL CORPORATION
 Telephone: 4158526022
 Facility Addr2: Not reported
 Mailing Name: Not reported
 Mailing Address: 3825 FABIAN WY M/S D07
 Mailing City,St,Zip: PALO ALTO, CA 943034604
 Gen County: Santa Clara
 TSD EPA ID: CAD050806850
 TSD County: Los Angeles
 Waste Category: Waste oil and mixed oil

**Actual:
 10 ft.**

Map ID
Direction
Distance
Distance (ft.)
Elevation Site

MAP FINDINGS

Database(s) EDR ID Number
EPA ID Number

SPACE SYSTEMS/LORAL (Continued)

S100945563

Disposal Method: Transfer Station
Tons: .0400
Facility County: Santa Clara

Gepaid: CAD982360935
Contact: LORAL CORPORATION
Telephone: 4158526022
Facility Addr2: Not reported
Mailing Name: Not reported
Mailing Address: 3825 FABIAN WY M/S D07
Mailing City,St,Zip: PALO ALTO, CA 943034604
Gen County: Santa Clara
TSD EPA ID: CAD050806850
TSD County: Los Angeles
Waste Category: Other inorganic solid waste
Disposal Method: Transfer Station
Tons: .0875
Facility County: Santa Clara

Gepaid: CAD982360935
Contact: LORAL CORPORATION
Telephone: 4158526022
Facility Addr2: Not reported
Mailing Name: Not reported
Mailing Address: 3825 FABIAN WY M/S D07
Mailing City,St,Zip: PALO ALTO, CA 943034604
Gen County: Santa Clara
TSD EPA ID: CAD050806850
TSD County: Los Angeles
Waste Category: Other inorganic solid waste
Disposal Method: Recycler
Tons: .0040
Facility County: Santa Clara

Gepaid: CAD982360935
Contact: LORAL CORPORATION
Telephone: 4158526022
Facility Addr2: Not reported
Mailing Name: Not reported
Mailing Address: 3825 FABIAN WY M/S D07
Mailing City,St,Zip: PALO ALTO, CA 943034604
Gen County: Santa Clara
TSD EPA ID: CAD050806850
TSD County: Los Angeles
Waste Category: Alkaline solution without metals (pH > 12.5)
Disposal Method: Treatment, Tank
Tons: .1250
Facility County: Santa Clara

Gepaid: CAD982360935
Contact: LORAL CORPORATION
Telephone: 4158526022
Facility Addr2: Not reported
Mailing Name: Not reported
Mailing Address: 3825 FABIAN WY M/S D07
Mailing City,St,Zip: PALO ALTO, CA 943034604
Gen County: Santa Clara

Map ID
Direction
Distance
Distance (ft.)
Elevation Site

MAP FINDINGS

Database(s) EDR ID Number
EPA ID Number

SPACE SYSTEMS/LORAL (Continued)

S100945563

TSD EPA ID: CAD050806850
TSD County: Los Angeles
Waste Category: Unspecified organic liquid mixture
Disposal Method: Transfer Station
Tons: .0575
Facility County: Santa Clara

[Click this hyperlink](#) while viewing on your computer to access
139 additional CA_HAZNET: record(s) in the EDR Site Report.

T170
WNW
1/4-1/2
2370 ft.

FORD AEROSPACE
1036 EAST MEADOW CIRCLE
PALO ALTO, CA 94303

CERC-NFRAP 1003878582
ENVIROSTOR CAD980673925

Site 4 of 13 in cluster T

Relative:
Higher

CERC-NFRAP:
Site ID: 0901944
Federal Facility: Not a Federal Facility
NPL Status: Not on the NPL
Non NPL Status: NFRAP

Actual:
10 ft.

CERCLIS-NFRAP Site Contact Name(s):
Contact Name: Matt Mitguard
Contact Tel: (415) 972-3096
Contact Title: Site Assessment Manager (SAM)

Contact Name: Jere Johnson
Contact Tel: (415) 972-3094
Contact Title: Site Assessment Manager (SAM)

CERCLIS-NFRAP Site Alias Name(s):
Alias Name: FORD AEROSPACE- PCB STORAGE
Alias Address: 3939 FABIAN WAY
PALO ALTO, CA 94303
Site Description: Not reported

CERCLIS-NFRAP Assessment History:
Action: DISCOVERY
Date Started: Not reported
Date Completed: 09/01/1980
Priority Level: Not reported

Action: ARCHIVE SITE
Date Started: Not reported
Date Completed: 12/01/1987
Priority Level: Not reported

Action: PRELIMINARY ASSESSMENT
Date Started: Not reported
Date Completed: 12/01/1987
Priority Level: NFRAP (No Further Remedial Action Planned)

ENVIROSTOR:
Site Type: Historical
Site Type Detailed: * Historical
Acres: Not reported

Map ID
Direction
Distance
Distance (ft.)
Elevation Site

MAP FINDINGS

Database(s) EDR ID Number
EPA ID Number

FORD AEROSPACE (Continued)

1003878582

NPL: NO
Regulatory Agencies: NONE SPECIFIED
Lead Agency: NONE SPECIFIED
Program Manager: Not reported
Supervisor: Referred - Not Assigned
Division Branch: North Coast
Facility ID: 43360074
Site Code: Not reported
Assembly: 21
Senate: 11
Special Program: * CERC2
Status: Refer: RWQCB
Status Date: 1994-06-08 00:00:00
Restricted Use: NO
Funding: Not reported
Latitude: 37.43111111111111
Longitude: -122.107777777778
Alias Name: 43360074
CAD980673925
Alias Type: EPA Identification Number
Envirostor ID Number
APN: NONE SPECIFIED
APN Description: Not reported
Comments: Preliminary Assessment Done: Recommend low-priority site inspection.
Site used as a storage facility for hazardous waste.Facility
identified from ERRIS.
Completed Area Name: PROJECT WIDE
Completed Sub Area Name: Not reported
Completed Document Type: Discovery
Completed Date: 1983-10-12 00:00:00
Completed Area Name: PROJECT WIDE
Completed Sub Area Name: Not reported
Completed Document Type: Preliminary Assessment Report
Completed Date: 1987-11-16 00:00:00
Confirmed: NONE SPECIFIED
Confirmed Description: Not reported
Future Area Name: Not reported
Future Sub Area Name: Not reported
Future Document Type: Not reported
Future Due Date: Not reported
Media Affected: NONE SPECIFIED
Media Affected Desc: Not reported
Management Required: NONE SPECIFIED
Management Required Desc: Not reported
Potential: 10067, 10086, 10119, 10120, 30018, 30160
Potential Description: * OXYGENATED SOLVENTS
Potential Description: * Photochemicals/Photoprocessing Waste
Potential Description: * ACID SOLUTION 2>PH WITH METALS
Potential Description: * ACID SOLUTION WITHOUT METALS
Potential Description: Polychlorinated biphenyls (PCBs)
Potential Description: Cyanide (free)
Schedule Area Name: Not reported
Schedule Sub Area Name: Not reported
Schedule Document Type: Not reported
Schedule Due Date: Not reported
Schedule Revised Date: Not reported
PastUse: NONE SPECIFIED

MAP FINDINGS

Map ID
 Direction
 Distance
 Distance (ft.)
 Elevation

Site

Database(s)

EDR ID Number
 EPA ID Number

T171 **SPACE SYSTEM/LORAL (BLDG #12)**
WNW **1036 E MEADOW CIRCLE**
1/4-1/2 **PALO ALTO, CA 94303**
2370 ft.

FINDS **1006823412**
EMI **110013819797**

Site 5 of 13 in cluster T

Relative:
Higher

FINDS:
 Other Pertinent Environmental Activity Identified at Site

Actual:
10 ft.

The NEI (National Emissions Inventory) database contains information on stationary and mobile sources that emit criteria air pollutants and their precursors, as well as hazardous air pollutants (HAPs).

EMI:

Year:	1990
Carbon Monoxide Emissions Tons/Yr:	43
Air Basin:	SF
Facility ID:	6160
Air District Name:	BA
SIC Code:	3669
Air District Name:	BAY AREA AQMD
Community Health Air Pollution Info System:	Not reported
Consolidated Emission Reporting Rule:	Not reported
Total Organic Hydrocarbon Gases Tons/Yr:	1
Reactive Organic Gases Tons/Yr:	0
Carbon Monoxide Emissions Tons/Yr:	0
NOX - Oxides of Nitrogen Tons/Yr:	0
SOX - Oxides of Sulphur Tons/Yr:	0
Particulate Matter Tons/Yr:	0
Part. Matter 10 Micrometers & Smlr Tons/Yr:	0
Year:	1998
Carbon Monoxide Emissions Tons/Yr:	43
Air Basin:	SF
Facility ID:	6160
Air District Name:	BA
SIC Code:	3669
Air District Name:	BAY AREA AQMD
Community Health Air Pollution Info System:	Not reported
Consolidated Emission Reporting Rule:	Not reported
Total Organic Hydrocarbon Gases Tons/Yr:	0
Reactive Organic Gases Tons/Yr:	0
Carbon Monoxide Emissions Tons/Yr:	0
NOX - Oxides of Nitrogen Tons/Yr:	0
SOX - Oxides of Sulphur Tons/Yr:	0
Particulate Matter Tons/Yr:	0
Part. Matter 10 Micrometers & Smlr Tons/Yr:	0
Year:	1999
Carbon Monoxide Emissions Tons/Yr:	43
Air Basin:	SF
Facility ID:	6160
Air District Name:	BA
SIC Code:	3669
Air District Name:	BAY AREA AQMD
Community Health Air Pollution Info System:	Not reported
Consolidated Emission Reporting Rule:	Not reported
Total Organic Hydrocarbon Gases Tons/Yr:	0

Map ID
 Direction
 Distance
 Distance (ft.)
 Elevation Site

MAP FINDINGS

Database(s) EDR ID Number
 EPA ID Number

SPACE SYSTEM/LORAL (BLDG #12) (Continued)

1006823412

Reactive Organic Gases Tons/Yr:	0
Carbon Monoxide Emissions Tons/Yr:	0
NOX - Oxides of Nitrogen Tons/Yr:	0
SOX - Oxides of Sulphur Tons/Yr:	0
Particulate Matter Tons/Yr:	0
Part. Matter 10 Micrometers & Smlr Tons/Yr:	0
Year:	2000
Carbon Monoxide Emissions Tons/Yr:	43
Air Basin:	SF
Facility ID:	6160
Air District Name:	BA
SIC Code:	3669
Air District Name:	BAY AREA AQMD
Community Health Air Pollution Info System:	Not reported
Consolidated Emission Reporting Rule:	Not reported
Total Organic Hydrocarbon Gases Tons/Yr:	0
Reactive Organic Gases Tons/Yr:	0
Carbon Monoxide Emissions Tons/Yr:	0
NOX - Oxides of Nitrogen Tons/Yr:	0
SOX - Oxides of Sulphur Tons/Yr:	0
Particulate Matter Tons/Yr:	0
Part. Matter 10 Micrometers & Smlr Tons/Yr:	0
Year:	2001
Carbon Monoxide Emissions Tons/Yr:	43
Air Basin:	SF
Facility ID:	6160
Air District Name:	BA
SIC Code:	3669
Air District Name:	BAY AREA AQMD
Community Health Air Pollution Info System:	Not reported
Consolidated Emission Reporting Rule:	Not reported
Total Organic Hydrocarbon Gases Tons/Yr:	0
Reactive Organic Gases Tons/Yr:	0
Carbon Monoxide Emissions Tons/Yr:	0
NOX - Oxides of Nitrogen Tons/Yr:	0
SOX - Oxides of Sulphur Tons/Yr:	0
Particulate Matter Tons/Yr:	0
Part. Matter 10 Micrometers & Smlr Tons/Yr:	0
Year:	2002
Carbon Monoxide Emissions Tons/Yr:	43
Air Basin:	SF
Facility ID:	6160
Air District Name:	BA
SIC Code:	3728
Air District Name:	BAY AREA AQMD
Community Health Air Pollution Info System:	Not reported
Consolidated Emission Reporting Rule:	Not reported
Total Organic Hydrocarbon Gases Tons/Yr:	0
Reactive Organic Gases Tons/Yr:	0
Carbon Monoxide Emissions Tons/Yr:	0
NOX - Oxides of Nitrogen Tons/Yr:	0
SOX - Oxides of Sulphur Tons/Yr:	0
Particulate Matter Tons/Yr:	0
Part. Matter 10 Micrometers & Smlr Tons/Yr:	0

Map ID
 Direction
 Distance
 Distance (ft.)
 Elevation Site

MAP FINDINGS

Database(s) EDR ID Number
 EPA ID Number

SPACE SYSTEM/LORAL (BLDG #12) (Continued)

1006823412

Year: 2003
 Carbon Monoxide Emissions Tons/Yr: 43
 Air Basin: SF
 Facility ID: 6160
 Air District Name: BA
 SIC Code: 3728
 Air District Name: BAY AREA AQMD
 Community Health Air Pollution Info System: Not reported
 Consolidated Emission Reporting Rule: Not reported
 Total Organic Hydrocarbon Gases Tons/Yr: 0
 Reactive Organic Gases Tons/Yr: 0
 Carbon Monoxide Emissions Tons/Yr: 0
 NOX - Oxides of Nitrogen Tons/Yr: 0
 SOX - Oxides of Sulphur Tons/Yr: 0
 Particulate Matter Tons/Yr: 0
 Part. Matter 10 Micrometers & Smlr Tons/Yr: 0

Year: 2004
 Carbon Monoxide Emissions Tons/Yr: 43
 Air Basin: SF
 Facility ID: 6160
 Air District Name: BA
 SIC Code: 3728
 Air District Name: BAY AREA AQMD
 Community Health Air Pollution Info System: Not reported
 Consolidated Emission Reporting Rule: Not reported
 Total Organic Hydrocarbon Gases Tons/Yr: 0.043
 Reactive Organic Gases Tons/Yr: 0.0172
 Carbon Monoxide Emissions Tons/Yr: 0
 NOX - Oxides of Nitrogen Tons/Yr: 0
 SOX - Oxides of Sulphur Tons/Yr: 0
 Particulate Matter Tons/Yr: 0
 Part. Matter 10 Micrometers & Smlr Tons/Yr: 0

Year: 2005
 Carbon Monoxide Emissions Tons/Yr: 43
 Air Basin: SF
 Facility ID: 6160
 Air District Name: BA
 SIC Code: 3728
 Air District Name: BAY AREA AQMD
 Community Health Air Pollution Info System: Not reported
 Consolidated Emission Reporting Rule: Not reported
 Total Organic Hydrocarbon Gases Tons/Yr: .043
 Reactive Organic Gases Tons/Yr: .0172
 Carbon Monoxide Emissions Tons/Yr: 0
 NOX - Oxides of Nitrogen Tons/Yr: 0
 SOX - Oxides of Sulphur Tons/Yr: 0
 Particulate Matter Tons/Yr: 0
 Part. Matter 10 Micrometers & Smlr Tons/Yr: 0

MAP FINDINGS

Map ID
 Direction
 Distance
 Distance (ft.)
 Elevation

Site

Database(s)

EDR ID Number
 EPA ID Number

V172
South
1/4-1/2
2387 ft.

BAY CENTERLESS GRINDING
939 INDUSTRIAL
PALO ALTO, CA 94303

HAZNET **S104576142**
N/A

Site 1 of 17 in cluster V

Relative:
Higher

HAZNET:

Actual:
11 ft.

Gepaid: CAL000041429
 Contact: --
 Telephone: --
 Facility Addr2: Not reported
 Mailing Name: Not reported
 Mailing Address: 939 INDUSTRIAL AVE
 Mailing City,St,Zip: PALO ALTO, CA 943030000
 Gen County: Santa Clara
 TSD EPA ID: Not reported
 TSD County: Alameda
 Waste Category: Liquids with halogenated organic compounds > 1000 mg/l
 Disposal Method: Transfer Station
 Tons: 0.54
 Facility County: Not reported

Gepaid: CAL000041429
 Contact: --
 Telephone: --
 Facility Addr2: Not reported
 Mailing Name: Not reported
 Mailing Address: 939 INDUSTRIAL AVE
 Mailing City,St,Zip: PALO ALTO, CA 943030000
 Gen County: Santa Clara
 TSD EPA ID: Not reported
 TSD County: Alameda
 Waste Category: Liquids with halogenated organic compounds > 1000 mg/l
 Disposal Method: Transfer Station
 Tons: 0.44
 Facility County: Not reported

Gepaid: CAL000041429
 Contact: WILLIAM R SMITH
 Telephone: 0000000000
 Facility Addr2: Not reported
 Mailing Name: Not reported
 Mailing Address: 939 INDUSTRIAL AVE
 Mailing City,St,Zip: PALO ALTO, CA 943030000
 Gen County: Santa Clara
 TSD EPA ID: CAD093459485
 TSD County: Fresno
 Waste Category: Aqueous solution with less than 10% total organic residues
 Disposal Method: Treatment, Tank
 Tons: 0.0417
 Facility County: Santa Clara

Gepaid: CAL000041429
 Contact: Not reported
 Telephone: 0
 Facility Addr2: Not reported
 Mailing Name: Not reported
 Mailing Address: 939 INDUSTRIAL AVE
 Mailing City,St,Zip: PALO ALTO, CA 943030000

Map ID
 Direction
 Distance
 Distance (ft.)
 Elevation Site

MAP FINDINGS

Database(s) EDR ID Number
 EPA ID Number

BAY CENTERLESS GRINDING (Continued)

S104576142

Gen County: Santa Clara
 TSD EPA ID: CAD053044053
 TSD County: Santa Clara
 Waste Category: Liquids with halogenated organic compounds > 1000 mg/l
 Disposal Method: Transfer Station
 Tons: 0.21
 Facility County: Santa Clara

Gepaid: CAL000041429
 Contact: WILLIAM R SMITH
 Telephone: 0000000000
 Facility Addr2: Not reported
 Mailing Name: Not reported
 Mailing Address: 939 INDUSTRIAL AVE
 Mailing City,St,Zip: PALO ALTO, CA 943030000
 Gen County: Santa Clara
 TSD EPA ID: CAD053044053
 TSD County: 1
 Waste Category: Liquids with halogenated organic compounds > 1000 mg/l
 Disposal Method: Transfer Station
 Tons: .0708
 Facility County: Santa Clara

[Click this hyperlink](#) while viewing on your computer to access additional CA_HAZNET: detail in the EDR Site Report.

V173
 South
 1/4-1/2
 2387 ft.

BAY CENTERLESS GRINDING
939 INDUSTRIAL AVENUE
PALO ALTO, CA 94303

SLIC S108418409
N/A

Site 2 of 17 in cluster V

Relative:
Higher

SLIC:
 Region: STATE
 Global Id: SL0608573298
 Assigned Name: SLICSITE
 Lead Agency Contact: NATHAN KING
 Lead Agency: SAN FRANCISCO BAY RWQCB (REGION 2)
 Lead Agency Case Number: 43S1094
 Responsible Party: Not reported
 Recent Dtw: Not reported
 Substance Released: 8
Facility Status: Case Open

Actual:
11 ft.

V174
 South
 1/4-1/2
 2397 ft.

SPECIFIC PLATING COMPANY
936 INDUSTRIAL AVENUE
PALO ALTO, CA 94303

FINDS 1000171626
HAZNET CAD092606102
RCRA-LQG

Site 3 of 17 in cluster V

Relative:
Higher

FINDS:
 Other Pertinent Environmental Activity Identified at Site

Actual:
11 ft.

California - Hazardous Waste Tracking System - Datamart
 RCRAInfo is a national information system that supports the Resource

Map ID
Direction
Distance
Distance (ft.)
Elevation Site

MAP FINDINGS

Database(s) EDR ID Number
EPA ID Number

SPECIFIC PLATING COMPANY (Continued)

1000171626

Conservation and Recovery Act (RCRA) program through the tracking of events and activities related to facilities that generate, transport, and treat, store, or dispose of hazardous waste. RCRAInfo allows RCRA program staff to track the notification, permit, compliance, and corrective action activities required under RCRA.

HAZNET:

Gepaid: CAD092606102
Contact: ROBERT & AUDREY WILLIAMS
Telephone: 5104389658
Facility Addr2: Not reported
Mailing Name: Not reported
Mailing Address: 936 INDUSTRIAL AVE
Mailing City,St,Zip: PALO ALTO, CA 943034911
Gen County: Santa Clara
TSD EPA ID: CAD097030993
TSD County: Los Angeles
Waste Category: Unspecified aqueous solution
Disposal Method: Not reported
Tons: .5751
Facility County: Santa Clara

Gepaid: CAD092606102
Contact: ROBERT & AUDREY WILLIAMS
Telephone: 5104389658
Facility Addr2: Not reported
Mailing Name: Not reported
Mailing Address: 936 INDUSTRIAL AVE
Mailing City,St,Zip: PALO ALTO, CA 943034911
Gen County: Santa Clara
TSD EPA ID: CAD097030993
TSD County: Los Angeles
Waste Category: Unspecified aqueous solution
Disposal Method: Recycler
Tons: 34.3512
Facility County: Santa Clara

Gepaid: CAD092606102
Contact: ROBERT & AUDREY WILLIAMS
Telephone: 5104389658
Facility Addr2: Not reported
Mailing Name: Not reported
Mailing Address: 936 INDUSTRIAL AVE
Mailing City,St,Zip: PALO ALTO, CA 943034911
Gen County: Santa Clara
TSD EPA ID: NVD980895338
TSD County: 99
Waste Category: Other inorganic solid waste
Disposal Method: Disposal, Land Fill
Tons: .0500
Facility County: Santa Clara

Gepaid: CAD092606102
Contact: ROBERT & AUDREY WILLIAMS
Telephone: 5104389658
Facility Addr2: Not reported

Map ID
Direction
Distance
Distance (ft.)
Elevation Site

MAP FINDINGS

Database(s) EDR ID Number
EPA ID Number

SPECIFIC PLATING COMPANY (Continued)

1000171626

Mailing Name: Not reported
Mailing Address: 936 INDUSTRIAL AVE
Mailing City,St,Zip: PALO ALTO, CA 943034911
Gen County: Santa Clara
TSD EPA ID: NVD980895338
TSD County: 99
Waste Category: Liquids with pH <UN-> 2 with metals
Disposal Method: Treatment, Tank
Tons: .9174
Facility County: Santa Clara

Gepaid: CAD092606102
Contact: ROBERT & AUDREY WILLIAMS
Telephone: 5104389658
Facility Addr2: Not reported
Mailing Name: Not reported
Mailing Address: 936 INDUSTRIAL AVE
Mailing City,St,Zip: PALO ALTO, CA 943034911
Gen County: Santa Clara
TSD EPA ID: NVD980895338
TSD County: 99
Waste Category: Liquids with cadmium > 100 mg/l
Disposal Method: Recycler
Tons: .9382
Facility County: Santa Clara

[Click this hyperlink](#) while viewing on your computer to access
116 additional CA_HAZNET: record(s) in the EDR Site Report.

RCRA-LQG:

Date form received by agency:02/27/2006
Facility name: SPECIFIC PLATING COMPANY
Facility address: 936 INDUSTRIAL AVENUE
PALO ALTO, CA 94303
EPA ID: CAD092606102
Contact: ED WILLIAMS
Contact address: Not reported
Not reported
Contact country: Not reported
Contact telephone: (650) 494-6995
Contact email: Not reported
EPA Region: 09
Classification: Large Quantity Generator
Description: Handler: generates 1,000 kg or more of hazardous waste during any calendar month; or generates more than 1 kg of acutely hazardous waste during any calendar month; or generates more than 100 kg of any residue or contaminated soil, waste or other debris resulting from the cleanup of a spill, into or on any land or water, of acutely hazardous waste during any calendar month; or generates 1 kg or less of acutely hazardous waste during any calendar month, and accumulates more than 1 kg of acutely hazardous waste at any time; or generates 100 kg or less of any residue or contaminated soil, waste or other debris resulting from the cleanup of a spill, into or on any land or water, of acutely hazardous waste during any calendar month, and accumulates more than 100 kg of that material at any time

Map ID
Direction
Distance
Distance (ft.)
Elevation Site

MAP FINDINGS

Database(s) EDR ID Number
EPA ID Number

SPECIFIC PLATING COMPANY (Continued)

1000171626

Owner/Operator Summary:

Owner/operator name: SPECIFIC PLATING COMPANY
Owner/operator address: 936 INDUSTRIAL AVENUE
PALO ALTO, CA 94303
Owner/operator country: US
Owner/operator telephone: Not reported
Legal status: Private
Owner/Operator Type: Owner
Owner/Op start date: 08/01/1978
Owner/Op end date: Not reported

Owner/operator name: SPECIFIC PLATING COMPANY
Owner/operator address: Not reported
Not reported
Owner/operator country: US
Owner/operator telephone: Not reported
Legal status: Private
Owner/Operator Type: Operator
Owner/Op start date: 08/01/1978
Owner/Op end date: Not reported

Handler Activities Summary:

U.S. importer of hazardous waste: No
Mixed waste (haz. and radioactive): No
Recycler of hazardous waste: No
Transporter of hazardous waste: No
Treater, storer or disposer of HW: No
Underground injection activity: No
On-site burner exemption: No
Furnace exemption: No
Used oil fuel burner: No
Used oil processor: No
User oil refiner: No
Used oil fuel marketer to burner: No
Used oil Specification marketer: No
Used oil transfer facility: No
Used oil transporter: No
Off-site waste receiver: Commercial status unknown

Universal Waste Summary:

Waste type: Batteries
Accumulated waste on-site: No
Generated waste on-site: No

Waste type: Lamps
Accumulated waste on-site: No
Generated waste on-site: No

Waste type: Pesticides
Accumulated waste on-site: No
Generated waste on-site: No

Waste type: Thermostats
Accumulated waste on-site: No
Generated waste on-site: No

Map ID
Direction
Distance
Distance (ft.)
Elevation Site

MAP FINDINGS

Database(s) EDR ID Number
EPA ID Number

SPECIFIC PLATING COMPANY (Continued)

1000171626

Historical Generators:

Date form received by agency: 02/27/2004
Facility name: SPECIFIC PLATING COMPANY
Classification: Large Quantity Generator

Date form received by agency: 02/28/2002
Facility name: SPECIFIC PLATING COMPANY
Classification: Large Quantity Generator

Date form received by agency: 01/17/2001
Facility name: SPECIFIC PLATING COMPANY
Site name: SPECIFIC PLATING CO.
Classification: Small Quantity Generator

Date form received by agency: 10/12/2000
Facility name: SPECIFIC PLATING COMPANY
Classification: Large Quantity Generator

Date form received by agency: 03/04/1999
Facility name: SPECIFIC PLATING COMPANY
Classification: Large Quantity Generator

Date form received by agency: 09/01/1996
Facility name: SPECIFIC PLATING COMPANY
Site name: SPECIFIC PLATING CO.
Classification: Small Quantity Generator

Date form received by agency: 02/15/1996
Facility name: SPECIFIC PLATING COMPANY
Classification: Large Quantity Generator

Date form received by agency: 04/01/1992
Facility name: SPECIFIC PLATING COMPANY
Site name: SPECIFIC PLATING
Classification: Large Quantity Generator

Date form received by agency: 04/16/1990
Facility name: SPECIFIC PLATING COMPANY
Site name: SPECIFIC PLATING
Classification: Large Quantity Generator

Date form received by agency: 01/01/1901
Facility name: SPECIFIC PLATING COMPANY
Site name: SPECIFIC PLATING CO
Classification: Large Quantity Generator

Hazardous Waste Summary:

Waste code: 122
Waste name: 122

Waste code: 132
Waste name: 132

Waste code: 135
Waste name: 135

Map ID
 Direction
 Distance
 Distance (ft.)
 Elevation

MAP FINDINGS

EDR ID Number
 EPA ID Number

SPECIFIC PLATING COMPANY (Continued)

1000171626

Waste code:	181
Waste name:	181
Waste code:	726
Waste name:	726
Waste code:	D002
Waste name:	A WASTE WHICH HAS A PH OF LESS THAN 2 OR GREATER THAN 12.5 IS CONSIDERED TO BE A CORROSIVE HAZARDOUS WASTE. SODIUM HYDROXIDE, A CAUSTIC SOLUTION WITH A HIGH PH, IS OFTEN USED BY INDUSTRIES TO CLEAN OR DEGREASE PARTS. HYDROCHLORIC ACID, A SOLUTION WITH A LOW PH, IS USED BY MANY INDUSTRIES TO CLEAN METAL PARTS PRIOR TO PAINTING. WHEN THESE CAUSTIC OR ACID SOLUTIONS BECOME CONTAMINATED AND MUST BE DISPOSED, THE WASTE WOULD BE A CORROSIVE HAZARDOUS WASTE.
Waste code:	D006
Waste name:	CADMIUM
Waste code:	D007
Waste name:	CHROMIUM
Waste code:	F006
Waste name:	WASTEWATER TREATMENT SLUDGES FROM ELECTROPLATING OPERATIONS EXCEPT FROM THE FOLLOWING PROCESSES: (1) SULFURIC ACID ANODIZING OF ALUMINUM; (2) TIN PLATING ON CARBON STEEL; (3) ZINC PLATING (SEGREGATED BASIS) ON CARBON STEEL; (4) ALUMINUM OR ZINC-ALUMINUM PLATING ON CARBON STEEL; (5) CLEANING/STRIPPING ASSOCIATED WITH TIN, ZINC AND ALUMINUM PLATING ON CARBON STEEL; AND (6) CHEMICAL ETCHING AND MILLING OF ALUMINUM.

Biennial Reports:
 Last Biennial Reporting Year: 2005

Annual Waste Handled:

Waste code:	D002
Waste name:	A WASTE WHICH HAS A PH OF LESS THAN 2 OR GREATER THAN 12.5 IS CONSIDERED TO BE A CORROSIVE HAZARDOUS WASTE. SODIUM HYDROXIDE, A CAUSTIC SOLUTION WITH A HIGH PH, IS OFTEN USED BY INDUSTRIES TO CLEAN OR DEGREASE PARTS. HYDROCHLORIC ACID, A SOLUTION WITH A LOW PH, IS USED BY MANY INDUSTRIES TO CLEAN METAL PARTS PRIOR TO PAINTING. WHEN THESE CAUSTIC OR ACID SOLUTIONS BECOME CONTAMINATED AND MUST BE DISPOSED, THE WASTE WOULD BE A CORROSIVE HAZARDOUS WASTE.
Amount (Lbs):	12525.4
Waste code:	D006
Waste name:	CADMIUM
Amount (Lbs):	2750.1
Waste code:	D007
Waste name:	CHROMIUM
Amount (Lbs):	5400.2
Waste code:	F006
Waste name:	WASTEWATER TREATMENT SLUDGES FROM ELECTROPLATING OPERATIONS EXCEPT FROM THE FOLLOWING PROCESSES: (1) SULFURIC ACID ANODIZING OF ALUMINUM; (2) TIN PLATING ON CARBON STEEL; (3) ZINC PLATING (SEGREGATED BASIS) ON CARBON STEEL; (4) ALUMINUM OR ZINC-ALUMINUM PLATING ON CARBON

Map ID
 Direction
 Distance
 Distance (ft.)
 Elevation Site

MAP FINDINGS

Database(s) EDR ID Number
 EPA ID Number

SPECIFIC PLATING COMPANY (Continued)

1000171626

Amount (Lbs): STEEL; (5) CLEANING/STRIPPING ASSOCIATED WITH TIN, ZINC AND ALUMINUM PLATING ON CARBON STEEL; AND (6) CHEMICAL ETCHING AND MILLING OF ALUMINUM.
 9600

Violation Status: No violations found

S175
South
1/4-1/2
2402 ft.

HAMMON PLATING CORP
890 COMMERCIAL ST
PALO ALTO, CA 94303

RCRA-LQG 1007199764
CAD982038895

Site 5 of 7 in cluster S

Relative:
Higher

RCRA-LQG:

Actual:
11 ft.

Date form received by agency: 10/04/2006
 Facility name: HAMMON PLATING CORP
 Facility address: 890 COMMERCIAL ST
 PALO ALTO, CA 94303
 EPA ID: CAD982038895
 Contact: GLENN PHINNEY
 Contact address: 890 COMMERCIAL ST
 PALO ALTO, CA 94303
 Contact country: US
 Contact telephone: 650-494-2691
 Contact email: GPHINNEY@HAMMONPLATING.COM
 EPA Region: 09
 Classification: Large Quantity Generator
 Description: Handler: generates 1,000 kg or more of hazardous waste during any calendar month; or generates more than 1 kg of acutely hazardous waste during any calendar month; or generates more than 100 kg of any residue or contaminated soil, waste or other debris resulting from the cleanup of a spill, into or on any land or water, of acutely hazardous waste during any calendar month; or generates 1 kg or less of acutely hazardous waste during any calendar month, and accumulates more than 1 kg of acutely hazardous waste at any time; or generates 100 kg or less of any residue or contaminated soil, waste or other debris resulting from the cleanup of a spill, into or on any land or water, of acutely hazardous waste during any calendar month, and accumulates more than 100 kg of that material at any time

Owner/Operator Summary:

Owner/operator name: HAMMON PLATING CORPORATION
 Owner/operator address: Not reported
 Not reported
 Owner/operator country: Not reported
 Owner/operator telephone: Not reported
 Legal status: Private
 Owner/Operator Type: Operator
 Owner/Op start date: 04/01/1985
 Owner/Op end date: Not reported

Owner/operator name: GP MUGGIE AND SONS
 Owner/operator address: 255 RIVERSIDE
 BEN LOMOND, CA 95005
 Owner/operator country: US
 Owner/operator telephone: Not reported
 Legal status: Private

Map ID
Direction
Distance
Distance (ft.)
Elevation Site

MAP FINDINGS

Database(s) EDR ID Number
EPA ID Number

HAMMON PLATING CORP (Continued)

1007199764

Owner/Operator Type: Owner
Owner/Op start date: 01/01/1966
Owner/Op end date: Not reported

Handler Activities Summary:

U.S. importer of hazardous waste: No
Mixed waste (haz. and radioactive): No
Recycler of hazardous waste: No
Transporter of hazardous waste: No
Treater, storer or disposer of HW: No
Underground injection activity: No
On-site burner exemption: No
Furnace exemption: No
Used oil fuel burner: No
Used oil processor: No
User oil refiner: No
Used oil fuel marketer to burner: No
Used oil Specification marketer: No
Used oil transfer facility: No
Used oil transporter: No
Off-site waste receiver: Commercial status unknown

Historical Generators:

Date form received by agency: 02/24/2006
Facility name: HAMMON PLATING CORP
Site name: HAMMON PLATING INC
Classification: Large Quantity Generator

Date form received by agency: 02/24/2004
Facility name: HAMMON PLATING CORP
Classification: Large Quantity Generator

Date form received by agency: 02/26/2002
Facility name: HAMMON PLATING CORP
Classification: Large Quantity Generator

Date form received by agency: 10/12/2000
Facility name: HAMMON PLATING CORP
Classification: Large Quantity Generator

Date form received by agency: 03/16/1999
Facility name: HAMMON PLATING CORP
Site name: HAMMON PLATING INC
Classification: Large Quantity Generator

Date form received by agency: 03/09/1996
Facility name: HAMMON PLATING CORP
Site name: HAMMON PLATING INNC.
Classification: Large Quantity Generator

Date form received by agency: 03/30/1994
Facility name: HAMMON PLATING CORP
Site name: HAMMON PLATING
Classification: Large Quantity Generator

Map ID
Direction
Distance
Distance (ft.)
Elevation Site

MAP FINDINGS

Database(s) EDR ID Number
EPA ID Number

HAMMON PLATING CORP (Continued)

1007199764

Hazardous Waste Summary:

Waste code: D001
Waste name: IGNITABLE HAZARDOUS WASTES ARE THOSE WASTES WHICH HAVE A FLASHPOINT OF LESS THAN 140 DEGREES FAHRENHEIT AS DETERMINED BY A PENSKEY-MARTENS CLOSED CUP FLASH POINT TESTER. ANOTHER METHOD OF DETERMINING THE FLASH POINT OF A WASTE IS TO REVIEW THE MATERIAL SAFETY DATA SHEET, WHICH CAN BE OBTAINED FROM THE MANUFACTURER OR DISTRIBUTOR OF THE MATERIAL. LACQUER THINNER IS AN EXAMPLE OF A COMMONLY USED SOLVENT WHICH WOULD BE CONSIDERED AS IGNITABLE HAZARDOUS WASTE.

Waste code: D002
Waste name: A WASTE WHICH HAS A PH OF LESS THAN 2 OR GREATER THAN 12.5 IS CONSIDERED TO BE A CORROSIVE HAZARDOUS WASTE. SODIUM HYDROXIDE, A CAUSTIC SOLUTION WITH A HIGH PH, IS OFTEN USED BY INDUSTRIES TO CLEAN OR DEGREASE PARTS. HYDROCHLORIC ACID, A SOLUTION WITH A LOW PH, IS USED BY MANY INDUSTRIES TO CLEAN METAL PARTS PRIOR TO PAINTING. WHEN THESE CAUSTIC OR ACID SOLUTIONS BECOME CONTAMINATED AND MUST BE DISPOSED, THE WASTE WOULD BE A CORROSIVE HAZARDOUS WASTE.

Waste code: D003
Waste name: A MATERIAL IS CONSIDERED TO BE A REACTIVE HAZARDOUS WASTE IF IT IS NORMALLY UNSTABLE, REACTS VIOLENTLY WITH WATER, GENERATES TOXIC GASES WHEN EXPOSED TO WATER OR CORROSIVE MATERIALS, OR IF IT IS CAPABLE OF DETONATION OR EXPLOSION WHEN EXPOSED TO HEAT OR A FLAME. ONE EXAMPLE OF SUCH WASTE WOULD BY WASTE GUNPOWDER.

Waste code: D008
Waste name: LEAD

Waste code: D011
Waste name: SILVER

Waste code: F006
Waste name: WASTEWATER TREATMENT SLUDGES FROM ELECTROPLATING OPERATIONS EXCEPT FROM THE FOLLOWING PROCESSES: (1) SULFURIC ACID ANODIZING OF ALUMINUM; (2) TIN PLATING ON CARBON STEEL; (3) ZINC PLATING (SEGREGATED BASIS) ON CARBON STEEL; (4) ALUMINUM OR ZINC-ALUMINUM PLATING ON CARBON STEEL; (5) CLEANING/STRIPPING ASSOCIATED WITH TIN, ZINC AND ALUMINUM PLATING ON CARBON STEEL; AND (6) CHEMICAL ETCHING AND MILLING OF ALUMINUM.

Waste code: P106
Waste name: SODIUM CYANIDE

Biennial Reports:

Last Biennial Reporting Year: 2005

Annual Waste Handled:

Waste code: D001
Waste name: IGNITABLE HAZARDOUS WASTES ARE THOSE WASTES WHICH HAVE A FLASHPOINT OF LESS THAN 140 DEGREES FAHRENHEIT AS DETERMINED BY A PENSKEY-MARTENS CLOSED CUP FLASH POINT TESTER. ANOTHER METHOD OF DETERMINING THE FLASH POINT OF A WASTE IS TO REVIEW THE MATERIAL SAFETY DATA SHEET, WHICH CAN BE OBTAINED FROM THE MANUFACTURER OR DISTRIBUTOR OF THE MATERIAL. LACQUER THINNER IS AN EXAMPLE OF A COMMONLY USED SOLVENT WHICH WOULD BE CONSIDERED AS IGNITABLE HAZARDOUS WASTE.

Map ID
 Direction
 Distance
 Distance (ft.)
 Elevation

MAP FINDINGS

Database(s) EDR ID Number
 EPA ID Number

HAMMON PLATING CORP (Continued)

1007199764

Amount (Lbs):	2399
Waste code:	D002
Waste name:	A WASTE WHICH HAS A PH OF LESS THAN 2 OR GREATER THAN 12.5 IS CONSIDERED TO BE A CORROSIVE HAZARDOUS WASTE. SODIUM HYDROXIDE, A CAUSTIC SOLUTION WITH A HIGH PH, IS OFTEN USED BY INDUSTRIES TO CLEAN OR DEGREASE PARTS. HYDROCHLORIC ACID, A SOLUTION WITH A LOW PH, IS USED BY MANY INDUSTRIES TO CLEAN METAL PARTS PRIOR TO PAINTING. WHEN THESE CAUSTIC OR ACID SOLUTIONS BECOME CONTAMINATED AND MUST BE DISPOSED, THE WASTE WOULD BE A CORROSIVE HAZARDOUS WASTE.
Amount (Lbs):	20259
Waste code:	D003
Waste name:	A MATERIAL IS CONSIDERED TO BE A REACTIVE HAZARDOUS WASTE IF IT IS NORMALLY UNSTABLE, REACTS VIOLENTLY WITH WATER, GENERATES TOXIC GASES WHEN EXPOSED TO WATER OR CORROSIVE MATERIALS, OR IF IT IS CAPABLE OF DETONATION OR EXPLOSION WHEN EXPOSED TO HEAT OR A FLAME. ONE EXAMPLE OF SUCH WASTE WOULD BY WASTE GUNPOWDER.
Amount (Lbs):	20259
Waste code:	D008
Waste name:	LEAD
Amount (Lbs):	7600
Waste code:	F006
Waste name:	WASTEWATER TREATMENT SLUDGES FROM ELECTROPLATING OPERATIONS EXCEPT FROM THE FOLLOWING PROCESSES: (1) SULFURIC ACID ANODIZING OF ALUMINUM; (2) TIN PLATING ON CARBON STEEL; (3) ZINC PLATING (SEGREGATED BASIS) ON CARBON STEEL; (4) ALUMINUM OR ZINC-ALUMINUM PLATING ON CARBON STEEL; (5) CLEANING/STRIPPING ASSOCIATED WITH TIN, ZINC AND ALUMINUM PLATING ON CARBON STEEL; AND (6) CHEMICAL ETCHING AND MILLING OF ALUMINUM.
Amount (Lbs):	40200
Waste code:	P106
Waste name:	SODIUM CYANIDE
Amount (Lbs):	2399
Violation Status:	No violations found

S176
South
1/4-1/2
2402 ft.

HAMMON PLATING CORP
890 COMMERCIAL ST
PALO ALTO, CA 94303

FINDS 1007249097
110017211239

Site 6 of 7 in cluster S

Relative:
Higher

FINDS:
 Other Pertinent Environmental Activity Identified at Site

Actual:
11 ft.

RCRAInfo is a national information system that supports the Resource Conservation and Recovery Act (RCRA) program through the tracking of events and activities related to facilities that generate, transport, and treat, store, or dispose of hazardous waste. RCRAInfo allows RCRA program staff to track the notification, permit, compliance, and corrective action activities required under RCRA.

MAP FINDINGS

Map ID
 Direction
 Distance
 Distance (ft.)
 Elevation

Site

Database(s)

EDR ID Number
 EPA ID Number

S177
South
1/4-1/2
2402 ft.

HAMMON PLATING CORPORATION
890 COMMERCIAL ST
PALO ALTO, CA 94303

HAZNET
CA WDS **S103967151**
 N/A

Site 7 of 7 in cluster S

Relative:
Higher

HAZNET:

Actual:
11 ft.

Gepaid: CAD982038895
 Contact: HAMMON PLANTING CORP
 Telephone: 4154942691
 Facility Addr2: Not reported
 Mailing Name: Not reported
 Mailing Address: 890 COMMERCIAL ST
 Mailing City,St,Zip: PALO ALTO, CA 943034905
 Gen County: Santa Clara
 TSD EPA ID: CAD059494310
 TSD County: Santa Clara
 Waste Category: Metal sludge - Alkaline solution (pH <UN-> 12.5) with metals (antimony, arsenic, barium, beryllium, cadmium, chromium, cobalt, copper, lead, mercury, molybdenum, nickel, selenium, silver, thallium, vanadium, and zinc)
 Disposal Method: Disposal, Other
 Tons: 4.6500
 Facility County: Santa Clara

Gepaid: CAD982038895
 Contact: HAMMON PLANTING CORP
 Telephone: 4154942691
 Facility Addr2: Not reported
 Mailing Name: Not reported
 Mailing Address: 890 COMMERCIAL ST
 Mailing City,St,Zip: PALO ALTO, CA 943034905
 Gen County: Santa Clara
 TSD EPA ID: CAD097030993
 TSD County: Los Angeles
 Waste Category: Liquids with nickel > 134 mg/l
 Disposal Method: Recycler
 Tons: .9174
 Facility County: Santa Clara

Gepaid: CAD982038895
 Contact: HAMMON PLANTING CORP
 Telephone: 4154942691
 Facility Addr2: Not reported
 Mailing Name: Not reported
 Mailing Address: 890 COMMERCIAL ST
 Mailing City,St,Zip: PALO ALTO, CA 943034905
 Gen County: Santa Clara
 TSD EPA ID: CAT080033681
 TSD County: Los Angeles
 Waste Category: Metal sludge - Alkaline solution (pH <UN-> 12.5) with metals (antimony, arsenic, barium, beryllium, cadmium, chromium, cobalt, copper, lead, mercury, molybdenum, nickel, selenium, silver, thallium, vanadium, and zinc)
 Disposal Method: Recycler
 Tons: 6.9500
 Facility County: Santa Clara

Gepaid: CAD982038895

Map ID
Direction
Distance
Distance (ft.)
Elevation Site

MAP FINDINGS

Database(s)
EDR ID Number
EPA ID Number

HAMMON PLATING CORPORATION (Continued)

S103967151

Contact: HAMMON PLANTING CORP
Telephone: 4154942691
Facility Addr2: Not reported
Mailing Name: Not reported
Mailing Address: 890 COMMERCIAL ST
Mailing City,St,Zip: PALO ALTO, CA 943034905
Gen County: Santa Clara
TSD EPA ID: CAT080033681
TSD County: Los Angeles
Waste Category: Metal sludge - Alkaline solution (pH <UN-> 12.5) with metals (antimony, arsenic, barium, beryllium, cadmium, chromium, cobalt, copper, lead, mercury, molybdenum, nickel, selenium, silver, thallium, vanadium, and zinc)
Disposal Method: Disposal, Other
Tons: 14.5250
Facility County: Santa Clara

Gepaid: CAD982038895
Contact: HAMMON PLANTING CORP
Telephone: 4154942691
Facility Addr2: Not reported
Mailing Name: Not reported
Mailing Address: 890 COMMERCIAL ST
Mailing City,St,Zip: PALO ALTO, CA 943034905
Gen County: Santa Clara
TSD EPA ID: CAT080033681
TSD County: Los Angeles
Waste Category: Metal sludge - Alkaline solution (pH <UN-> 12.5) with metals (antimony, arsenic, barium, beryllium, cadmium, chromium, cobalt, copper, lead, mercury, molybdenum, nickel, selenium, silver, thallium, vanadium, and zinc)
Disposal Method: Not reported
Tons: 2.4500
Facility County: Santa Clara

[Click this hyperlink](#) while viewing on your computer to access 57 additional CA_HAZNET: record(s) in the EDR Site Report.

CA WDS:

Facility ID: San Francisco Bay 431010827
Facility Type: Not reported
Facility Status: Active - Any facility with a continuous or seasonal discharge that is under Waste Discharge Requirements.
NPDES Number: CAS000001 The 1st 2 characters designate the state. The remaining 7 are assigned by the Regional Board
Subregion: 2
Facility Telephone: Not reported
Facility Contact: Not reported
Agency Name: HAMMON PLATING
Agency Address: Not reported
Agency City,St,Zip: 0
Agency Contact: Not reported
Agency Telephone: Not reported
Agency Type: Not reported
SIC Code: 0
SIC Code 2: Not reported
Primary Waste: Not reported

Map ID
 Direction
 Distance
 Distance (ft.)
 Elevation Site

MAP FINDINGS

Database(s) EDR ID Number
 EPA ID Number

HAMMON PLATING CORPORATION (Continued)

S103967151

Primary Waste Type: Not reported
 Secondary Waste: Not reported
 Secondary Waste Type: Not reported
 Design Flow: 0
 Baseline Flow: 0
 Reclamation: Not reported
 POTW: Not reported
 Treat To Water: Minor Threat to Water Quality. A violation of a regional board order should cause a relatively minor impairment of beneficial uses compared to a major or minor threat. Not: All nurds without a TTWQ will be considered a minor threat to water quality unless coded at a higher Level. A Zero (0) may be used to code those NURDS that are found to represent no threat to water quality.
 Complexity: Category C - Facilities having no waste treatment systems, such as cooling water dischargers or those who must comply through best management practices, facilities with passive waste treatment and disposal systems, such as septic systems with subsurface disposal, or dischargers having waste storage systems with land disposal such as dairy waste ponds.

V178 **SPECIFIC PLATING CO**
South **936 INDUSTRIAL AVENUE**
1/4-1/2 **PALO ALTO, CA 94303**
2402 ft.

EMI S106839882
N/A

Site 4 of 17 in cluster V

Relative:
Higher

EMI:
 Year: 1990
 Carbon Monoxide Emissions Tons/Yr: 43
 Air Basin: SF
 Facility ID: 3735
 Air District Name: BA
 SIC Code: 3471
 Air District Name: BAY AREA AQMD
 Community Health Air Pollution Info System: Not reported
 Consolidated Emission Reporting Rule: Not reported
 Total Organic Hydrocarbon Gases Tons/Yr: 2
 Reactive Organic Gases Tons/Yr: 1
 Carbon Monoxide Emissions Tons/Yr: 0
 NOX - Oxides of Nitrogen Tons/Yr: 0
 SOX - Oxides of Sulphur Tons/Yr: 0
 Particulate Matter Tons/Yr: 0
 Part. Matter 10 Micrometers & Smlr Tons/Yr: 0

Actual:
11 ft.

Year: 1996
 Carbon Monoxide Emissions Tons/Yr: 43
 Air Basin: SF
 Facility ID: 3735
 Air District Name: BA
 SIC Code: 3471
 Air District Name: BAY AREA AQMD
 Community Health Air Pollution Info System: Not reported
 Consolidated Emission Reporting Rule: Not reported
 Total Organic Hydrocarbon Gases Tons/Yr: 0
 Reactive Organic Gases Tons/Yr: 0
 Carbon Monoxide Emissions Tons/Yr: 0
 NOX - Oxides of Nitrogen Tons/Yr: 0
 SOX - Oxides of Sulphur Tons/Yr: 0

Map ID
 Direction
 Distance
 Distance (ft.)
 Elevation

MAP FINDINGS

SPECIFIC PLATING CO (Continued)

EDR ID Number
 EPA ID Number

S106839882

Particulate Matter Tons/Yr: 0
 Part. Matter 10 Micrometers & Smlr Tons/Yr: 0

**U179
 SSW
 1/4-1/2
 2425 ft.**

**FORD AEROSPACE & COMMUNICATION
 3939 FABIAN WAY
 PALO ALTO, CA 94303**

**HIST UST U001595872
 N/A**

Site 4 of 10 in cluster U

**Relative:
 Higher**

HIST UST:
 Region: STATE
 Facility ID: 00000016213
 Facility Type: Other
 Other Type: RESEARCH & DEVELOPME
 Total Tanks: 0005
 Contact Name: D HERNANDEZ
 Telephone: 4158524012
 Owner Name: FORD AEROSPACE & COMMUNICATION
 Owner Address: 3939 FABIAN WAY
 Owner City,St,Zip: PALO ALTO, CA 94303

**Actual:
 10 ft.**

Tank Num: 001
 Container Num: 6-1
 Year Installed: 1974
 Tank Capacity: 00010000
 Tank Used for: PRODUCT
 Type of Fuel: UNLEADED
 Tank Construction: Not reported
 Leak Detection: Stock Inventor, 10

Tank Num: 002
 Container Num: 6-2
 Year Installed: 1974
 Tank Capacity: 00000500
 Tank Used for: WASTE
 Type of Fuel: WASTE OIL
 Tank Construction: Not reported
 Leak Detection: 10

Tank Num: 003
 Container Num: 3-1
 Year Installed: 1973
 Tank Capacity: 00006000
 Tank Used for: PRODUCT
 Type of Fuel: DIESEL
 Tank Construction: Not reported
 Leak Detection: Stock Inventor, 10

Tank Num: 004
 Container Num: 3-100
 Year Installed: 1977
 Tank Capacity: 00001750
 Tank Used for: WASTE
 Type of Fuel: Not reported
 Tank Construction: 8 inches
 Leak Detection: None

Tank Num: 005

Map ID
Direction
Distance
Distance (ft.)
Elevation

MAP FINDINGS

Database(s)
EDR ID Number
EPA ID Number

FORD AEROSPACE & COMMUNICATION (Continued)

U001595872

Container Num: 3-133
Year Installed: 1965
Tank Capacity: 00000540
Tank Used for: Not reported
Type of Fuel: Not reported
Tank Construction: 3.5 inches
Leak Detection: None

Tank Num: 006
Container Num: 4-A
Year Installed: 1981
Tank Capacity: 00000500
Tank Used for: WASTE
Type of Fuel: Not reported
Tank Construction: 3.5 inches
Leak Detection: Not reported

Tank Num: 007
Container Num: 4-B
Year Installed: 1981
Tank Capacity: 00000500
Tank Used for: WASTE
Type of Fuel: Not reported
Tank Construction: 3.5 inches
Leak Detection: Not reported

Tank Num: 008
Container Num: 4-C
Year Installed: 1981
Tank Capacity: 00000500
Tank Used for: WASTE
Type of Fuel: Not reported
Tank Construction: 3.5 inches
Leak Detection: Not reported

Tank Num: 009
Container Num: 4D
Year Installed: 1981
Tank Capacity: 00000500
Tank Used for: WASTE
Type of Fuel: Not reported
Tank Construction: 3.5 inches
Leak Detection: Not reported

U180 **FORD AEROSPACE BLDG #2,#3 & #6**
SSW **3939 FABIAN WAY**
1/4-1/2 **, CA**
2425 ft.

LUST **S107995927**
 N/A

Relative:
Higher

Site 5 of 10 in cluster U

LUST:
Region: SANTA CLARA
SCVWD ID: 06S2W08K06f
Closed Date: Not reported
Lop Number: Not reported

Actual:
10 ft.

MAP FINDINGS

Map ID
 Direction
 Distance
 Distance (ft.)
 Elevation

Site

Database(s)

EDR ID Number
 EPA ID Number

U181 **FORD AEROSPACE & COMMUNICATION**
SSW **3939 FABIAN WAY**
1/4-1/2 **PALO ALTO, CA 94303**
2425 ft.

CA FID UST **S101629575**
EMI **N/A**
SWEEPS UST
ENVIROSTOR

Site 6 of 10 in cluster U

Relative:
Higher

CA FID UST:
 Facility ID: 43000759
 Regulated By: UTKA
 Regulated ID: 00016213
 Cortese Code: Not reported
 SIC Code: Not reported
 Facility Phone: 4158524012
 Mail To: Not reported
 Mailing Address: 3939 FABIAN WAY
 Mailing Address 2: Not reported
 Mailing City,St,Zip: PALO ALTO 94303
 Contact: Not reported
 Contact Phone: Not reported
 DUNS Number: Not reported
 NPDES Number: Not reported
 EPA ID: Not reported
 Comments: Not reported
 Status: Active

Actual:
10 ft.

EMI:

Year: 1987
 Carbon Monoxide Emissions Tons/Yr: 43
 Air Basin: SF
 Facility ID: 722
 Air District Name: BA
 SIC Code: 3663
 Air District Name: BAY AREA AQMD
 Community Health Air Pollution Info System: Not reported
 Consolidated Emission Reporting Rule: Not reported
 Total Organic Hydrocarbon Gases Tons/Yr: 9
 Reactive Organic Gases Tons/Yr: 2
 Carbon Monoxide Emissions Tons/Yr: 0
 NOX - Oxides of Nitrogen Tons/Yr: 0
 SOX - Oxides of Sulphur Tons/Yr: 0
 Particulate Matter Tons/Yr: 0
 Part. Matter 10 Micrometers & Smlr Tons/Yr: 0

Year: 1995
 Carbon Monoxide Emissions Tons/Yr: 43
 Air Basin: SF
 Facility ID: 6061
 Air District Name: BA
 SIC Code: 3663
 Air District Name: BAY AREA AQMD
 Community Health Air Pollution Info System: Not reported
 Consolidated Emission Reporting Rule: Not reported
 Total Organic Hydrocarbon Gases Tons/Yr: 2
 Reactive Organic Gases Tons/Yr: 1
 Carbon Monoxide Emissions Tons/Yr: 0
 NOX - Oxides of Nitrogen Tons/Yr: 0
 SOX - Oxides of Sulphur Tons/Yr: 0
 Particulate Matter Tons/Yr: 0
 Part. Matter 10 Micrometers & Smlr Tons/Yr: 0

Map ID
Direction
Distance
Distance (ft.)
Elevation Site

MAP FINDINGS

Database(s) EDR ID Number
EPA ID Number

FORD AEROSPACE & COMMUNICATION (Continued)

S101629575

Year: 1996
Carbon Monoxide Emissions Tons/Yr: 43
Air Basin: SF
Facility ID: 6061
Air District Name: BA
SIC Code: 3663
Air District Name: BAY AREA AQMD
Community Health Air Pollution Info System: Not reported
Consolidated Emission Reporting Rule: Not reported
Total Organic Hydrocarbon Gases Tons/Yr: 2
Reactive Organic Gases Tons/Yr: 1
Carbon Monoxide Emissions Tons/Yr: 0
NOX - Oxides of Nitrogen Tons/Yr: 0
SOX - Oxides of Sulphur Tons/Yr: 0
Particulate Matter Tons/Yr: 0
Part. Matter 10 Micrometers & Smlr Tons/Yr: 0

SWEEPS UST:

Status: A
Comp Number: 16213
Number: 9
Board Of Equalization: Not reported
Ref Date: 07-01-85
Act Date: Not reported
Created Date: 02-29-88
Tank Status: A
Owner Tank Id: 6-1
Swrcb Tank Id: 43-006-016213-000001
Actv Date: 07-01-85
Capacity: 10000
Tank Use: M.V. FUEL
Stg: P
Content: REG UNLEADED
Number Of Tanks: 7

Status: A
Comp Number: 16213
Number: 9
Board Of Equalization: Not reported
Ref Date: 07-01-85
Act Date: Not reported
Created Date: 02-29-88
Tank Status: A
Owner Tank Id: 6-2
Swrcb Tank Id: 43-006-016213-000002
Actv Date: 07-01-85
Capacity: 500
Tank Use: OIL
Stg: W
Content: WASTE OIL
Number Of Tanks: Not reported

Status: A
Comp Number: 16213
Number: 9
Board Of Equalization: Not reported
Ref Date: 07-01-85

Map ID
Direction
Distance
Distance (ft.)
Elevation Site

MAP FINDINGS

Database(s) EDR ID Number
EPA ID Number

FORD AEROSPACE & COMMUNICATION (Continued)

S101629575

Act Date: Not reported
Created Date: 02-29-88
Tank Status: A
Owner Tank Id: 3-1
Swrcb Tank Id: 43-006-016213-000003
Actv Date: 07-01-85
Capacity: 6000
Tank Use: M.V. FUEL
Stg: P
Content: DIESEL
Number Of Tanks: Not reported

Status: A
Comp Number: 16213
Number: 9
Board Of Equalization: Not reported
Ref Date: 07-01-85
Act Date: Not reported
Created Date: 02-29-88
Tank Status: A
Owner Tank Id: 4-A
Swrcb Tank Id: 43-006-016213-000004
Actv Date: 07-01-85
Capacity: 500
Tank Use: UNKNOWN
Stg: W
Content: Not reported
Number Of Tanks: Not reported

Status: A
Comp Number: 16213
Number: 9
Board Of Equalization: Not reported
Ref Date: 07-01-85
Act Date: Not reported
Created Date: 02-29-88
Tank Status: A
Owner Tank Id: 4-B
Swrcb Tank Id: 43-006-016213-000005
Actv Date: 07-01-85
Capacity: 500
Tank Use: UNKNOWN
Stg: W
Content: Not reported
Number Of Tanks: Not reported

Status: A
Comp Number: 16213
Number: 9
Board Of Equalization: Not reported
Ref Date: 07-01-85
Act Date: Not reported
Created Date: 02-29-88
Tank Status: A
Owner Tank Id: 4-C
Swrcb Tank Id: 43-006-016213-000006
Actv Date: 07-01-85

Map ID
Direction
Distance
Distance (ft.)
Elevation Site

MAP FINDINGS

Database(s) EDR ID Number
EPA ID Number

FORD AEROSPACE & COMMUNICATION (Continued)

S101629575

Capacity: 500
Tank Use: UNKNOWN
Stg: W
Content: Not reported
Number Of Tanks: Not reported

Status: A
Comp Number: 16213
Number: 9
Board Of Equalization: Not reported
Ref Date: 07-01-85
Act Date: Not reported
Created Date: 02-29-88
Tank Status: A
Owner Tank Id: 4D
Swrcb Tank Id: 43-006-016213-000007
Actv Date: 07-01-85
Capacity: 500
Tank Use: UNKNOWN
Stg: W
Content: Not reported
Number Of Tanks: Not reported

ENVIROSTOR:

Site Type: Historical
Site Type Detailed: * Historical
Acres: Not reported
NPL: NO
Regulatory Agencies: NONE SPECIFIED
Lead Agency: NONE SPECIFIED
Program Manager: Not reported
Supervisor: Referred - Not Assigned
Division Branch: North Coast
Facility ID: 43360004
Site Code: Not reported
Assembly: 21
Senate: 11
Special Program: * Site Char & Assess Grant (CERCLA 104)
Status: Refer: RWQCB
Status Date: 1994-06-15 00:00:00
Restricted Use: NO
Funding: Not reported
Latitude: 37.4244444444444
Longitude: -122.103888888889
Alias Name: SPACE SYSTEMS/LORAL
43360004
CAD000030528
Alias Type: EPA Identification Number
Envirostor ID Number
Alternate Name
APN: NONE SPECIFIED
APN Description: Not reported
Comments: Source of Activity: IW Survey Utility Dept (January 1981) -
Electro-plating, degreasing & painting. Etching & chemical cleaning,
photography, machine & sheet metal fabrication. In operation since
1957. Preliminary Assessment submitted to EPA. Facility Identified:
Tip from Industrial Hygiene for Super- fund.

Map ID
 Direction
 Distance
 Distance (ft.)
 Elevation Site

MAP FINDINGS

Database(s) EDR ID Number
 EPA ID Number

FORD AEROSPACE & COMMUNICATION (Continued)

S101629575

Completed Area Name: PROJECT WIDE
 Completed Sub Area Name: Not reported
 Completed Document Type: Discovery
 Completed Date: 1981-06-30 00:00:00
 Completed Area Name: PROJECT WIDE
 Completed Sub Area Name: Not reported
 Completed Document Type: Preliminary Assessment Report
 Completed Date: 1985-12-01 00:00:00
 Confirmed: NONE SPECIFIED
 Confirmed Description: Not reported
 Future Area Name: Not reported
 Future Sub Area Name: Not reported
 Future Document Type: Not reported
 Future Due Date: Not reported
 Media Affected: NONE SPECIFIED
 Media Affected Desc: Not reported
 Management Required: NONE SPECIFIED
 Management Required Desc: Not reported
 Potential: 10003, 10009, 10061, 10067, 10119, 10120, 10183, 10185, 10193, 10198, 20001, 30001, 30018, 30108, 30153, 30160
 Potential Description: * HALOGENATED SOLVENTS
 Potential Description: * HYDROCARBON SOLVENTS
 Potential Description: * ORGANIC LIQUIDS WITH METALS
 Potential Description: * OXYGENATED SOLVENTS
 Potential Description: * ACID SOLUTION 2>PH WITH METALS
 Potential Description: * ACID SOLUTION WITHOUT METALS
 Potential Description: * STILL BOTTOMS WITH HALOGENATED ORGANICS
 Potential Description: * TANK BOTTOM WASTES
 Potential Description: * UNSPECIFIED ACID SOLUTION
 Potential Description: * UNSPECIFIED SOLVENT MIXTURES
 Potential Description: * ALKALINE SOLUTION 2<PH<12.5, WITH METALS
 Potential Description: Arsenic
 Potential Description: Polychlorinated biphenyls (PCBs)
 Potential Description: Cadmium and compounds
 Potential Description: Chromium VI
 Potential Description: Cyanide (free)
 Schedule Area Name: Not reported
 Schedule Sub Area Name: Not reported
 Schedule Document Type: Not reported
 Schedule Due Date: Not reported
 Schedule Revised Date: Not reported
 PastUse: NONE SPECIFIED

U182 FORD AEROSPACE
SSW 3939 FABIAN WY
1/4-1/2 PALO ALTO, CA 94303
2425 ft.

LUST S100714741
Cortese N/A

**Relative:
 Higher**

Site 7 of 10 in cluster U

LUST:

**Actual:
 10 ft.**

Region: STATE
 Case Type: Soil only
 Cross Street: Not reported
 Enf Type: F
 Funding: Not reported
 How Discovered: Tank Closure
 How Stopped: Not reported
 Leak Cause: Structure Failure

Map ID
Direction
Distance
Distance (ft.)
Elevation Site

MAP FINDINGS

Database(s) EDR ID Number
EPA ID Number

FORD AEROSPACE (Continued)

S100714741

Leak Source: Tank
Global Id: T0608500637
Stop Date: 1986-07-31 00:00:00
Confirm Leak: 1995-09-14 00:00:00
Workplan: Not reported
Prelim Assess: Not reported
Pollution Char: Not reported
Remed Plan: Not reported
Remed Action: Not reported
Monitoring: Not reported
Close Date: 1996-01-15 00:00:00
Discover Date: 1986-07-31 00:00:00
Enforcement Dt: Not reported
Release Date: 1986-07-31 00:00:00
Review Date: 1997-07-25 00:00:00
Enter Date: 1989-06-26 00:00:00
MTBE Date: Not reported
GW Qualifier: Not reported
Soil Qualifier: Not reported
Max MTBE GW ppb: Not reported
Max MTBE Soil ppb: Not reported
County: 43
Org Name: Not reported
Reg Board: San Francisco Bay Region
Status: Case Closed
Chemical: Waste Oil
Contact Person: Not reported
Responsible Party: BLANK RP
RP Address: Not reported
Interim: No
Oversight Prgm: LUST
MTBE Class: *
MTBE Conc: 0
MTBE Fuel: 0
MTBE Tested: Not Required to be Tested.
Staff: ZTM
Staff Initials: UNK
Lead Agency: Regional Board
Local Agency: 43099L
Hydr Basin #: Santa Clara Basin (2)
Beneficial: Not reported
Priority: Not reported
Cleanup Fund Id: Not reported
Work Suspended: No
Local Case #: 06S2W08K06
Case Number: 43-0601
Qty Leaked: Not reported
Abate Method: No Action Taken - no action has as yet been taken at the site
Operator: Not reported
Water System Name: Not reported
Well Name: Not reported
Distance To Lust: 0
Waste Discharge Global ID: Not reported
Waste Disch Assigned Name: Not reported
Summary: ARCHIVED 7/25/97 CONTROL NO 120-147 SRC 0904797

Map ID
 Direction
 Distance
 Distance (ft.)
 Elevation Site

MAP FINDINGS

Database(s) EDR ID Number
 EPA ID Number

FORD AEROSPACE (Continued)

S100714741

LUST:

Region: 2
 Facility Status: Case Closed
 Facility Id: 43-0601
 Case Number: 06S2W08K06
 How Discovered: Tank Closure
 Leak Cause: Structure Failure
 Leak Source: Tank
 Date Leak Confirmed: 9/14/1995
 Oversight Program: LUST
 Prelim. Site Assessment Wokplan Submitted: Not reported
 Preliminary Site Assessment Began: Not reported
 Pollution Characterization Began: Not reported
 Pollution Remediation Plan Submitted: Not reported
 Date Remediation Action Underway: Not reported
 Date Post Remedial Action Monitoring Began: Not reported

Cortese:

Region: CORTESE
 Facility Addr2: 3939 FABIAN WY

**U183
 SSW
 1/4-1/2
 2425 ft.**

**FORD AEROSPACE (PCB STORAGE LOT)
 3939 FABIAN WAY
 PALO ALTO, CA 94303
 Site 8 of 10 in cluster U**

**Relative:
 Higher**

**PADS 1000182596
 FINDS CAD000030528
 RCRA-LQG
 RCRA-TSDF
 CORRACTS
 CERC-NFRAP
 HIST LUST SANTA CLARA**

**Actual:
 10 ft.**

FINDS:
 Other Pertinent Environmental Activity Identified at Site

California - Hazardous Waste Tracking System - Datamart

NCDB (National Compliance Data Base) supports implementation of the Federal Insecticide, Fungicide, and Rodenticide Act (FIFRA) and the Toxic Substances Control Act (TSCA). The system tracks inspections in regions and states with cooperative agreements, enforcement actions, and settlements.

TRIS (Toxics Release Inventory System) contains information from facilities on the amounts of over 300 listed toxic chemicals that these facilities release directly to air, water, land, or that are transported off-site.

The NEI (National Emissions Inventory) database contains information on stationary and mobile sources that emit criteria air pollutants and their precursors, as well as hazardous air pollutants (HAPs).

RCRAInfo is a national information system that supports the Resource Conservation and Recovery Act (RCRA) program through the tracking of events and activities related to facilities that generate, transport, and treat, store, or dispose of hazardous waste. RCRAInfo allows RCRA program staff to track the notification, permit, compliance, and corrective action activities required under RCRA.

Map ID
Direction
Distance
Distance (ft.)
Elevation Site

MAP FINDINGS

Database(s) EDR ID Number
EPA ID Number

FORD AEROSPACE (PCB STORAGE LOT) (Continued)

1000182596

RCRA-LQG:

Date form received by agency: 02/27/2006
Facility name: SPACE SYSTEMS / LORAL
Facility address: 3825 FABIAN WAY
PALO ALTO, CA 94303
EPA ID: CAD000030528
Mailing address: 3825 FABIAN WAY, M/S D07
PALO ALTO, CA 94303
Contact: LANA B SHEW
Contact address: Not reported
Not reported
Contact country: Not reported
Contact telephone: (650) 852-4193
Contact email: SHEW.LANA@SSD.LORAL.COM
EPA Region: 09
Land type: Private
Classification: TSDF
Description: Handler is engaged in the treatment, storage or disposal of hazardous waste
TSD commencement date: Not reported
Classification: Large Quantity Generator
Description: Handler: generates 1,000 kg or more of hazardous waste during any calendar month; or generates more than 1 kg of acutely hazardous waste during any calendar month; or generates more than 100 kg of any residue or contaminated soil, waste or other debris resulting from the cleanup of a spill, into or on any land or water, of acutely hazardous waste during any calendar month; or generates 1 kg or less of acutely hazardous waste during any calendar month, and accumulates more than 1 kg of acutely hazardous waste at any time; or generates 100 kg or less of any residue or contaminated soil, waste or other debris resulting from the cleanup of a spill, into or on any land or water, of acutely hazardous waste during any calendar month, and accumulates more than 100 kg of that material at any time

Owner/Operator Summary:

Owner/operator name: LORAL CORPORATION
Owner/operator address: Not reported
Not reported
Owner/operator country: US
Owner/operator telephone: Not reported
Legal status: Private
Owner/Operator Type: Operator
Owner/Op start date: 10/15/1990
Owner/Op end date: Not reported
Owner/operator name: SPACE SYSTEMS LORAL
Owner/operator address: 3825 FABIAN WAY
PALO ALTO, CA 94303
Owner/operator country: US
Owner/operator telephone: Not reported
Legal status: Private
Owner/Operator Type: Owner
Owner/Op start date: 10/15/1990
Owner/Op end date: Not reported

Map ID
Direction
Distance
Distance (ft.)
Elevation Site

MAP FINDINGS

Database(s) EDR ID Number
EPA ID Number

FORD AEROSPACE (PCB STORAGE LOT) (Continued)

1000182596

Handler Activities Summary:

U.S. importer of hazardous waste: No
Mixed waste (haz. and radioactive): No
Recycler of hazardous waste: No
Transporter of hazardous waste: No
Treater, storer or disposer of HW: No
Underground injection activity: No
On-site burner exemption: No
Furnace exemption: No
Used oil fuel burner: No
Used oil processor: No
User oil refiner: No
Used oil fuel marketer to burner: No
Used oil Specification marketer: No
Used oil transfer facility: No
Used oil transporter: No
Off-site waste receiver: Commercial status unknown

Universal Waste Summary:

Waste type: Batteries
Accumulated waste on-site: No
Generated waste on-site: No

Waste type: Lamps
Accumulated waste on-site: No
Generated waste on-site: No

Waste type: Pesticides
Accumulated waste on-site: No
Generated waste on-site: No

Waste type: Thermostats
Accumulated waste on-site: No
Generated waste on-site: No

Historical Generators:

Date form received by agency: 02/24/2004
Facility name: SPACE SYSTEMS / LORAL
Site name: SPACE SYSTEMS LORAL
Classification: Large Quantity Generator

Date form received by agency: 02/14/2002
Facility name: SPACE SYSTEMS / LORAL
Site name: SPACE SYSTEMS LORAL
Classification: Large Quantity Generator

Date form received by agency: 10/12/2000
Facility name: SPACE SYSTEMS / LORAL
Site name: SPACE SYSTEMS/LORAL
Classification: Large Quantity Generator

Date form received by agency: 03/04/1999
Facility name: SPACE SYSTEMS / LORAL
Site name: SPACE SYSTEMS/ LORAL
Classification: Large Quantity Generator

Map ID
Direction
Distance
Distance (ft.)
Elevation Site

MAP FINDINGS

Database(s) EDR ID Number
EPA ID Number

FORD AEROSPACE (PCB STORAGE LOT) (Continued)

1000182596

Date form received by agency: 09/01/1996
Facility name: SPACE SYSTEMS / LORAL
Site name: FORD AEROSPACE CORP
Classification: Large Quantity Generator

Date form received by agency: 03/26/1996
Facility name: SPACE SYSTEMS / LORAL
Site name: SPACE SYSTEMS LORAL
Classification: Large Quantity Generator

Date form received by agency: 03/29/1994
Facility name: SPACE SYSTEMS / LORAL
Site name: SPACE SYSTEMS/LORAL
Classification: Large Quantity Generator

Date form received by agency: 02/28/1992
Facility name: SPACE SYSTEMS / LORAL
Site name: SPACE SYSTEMS/LORAL
Classification: Large Quantity Generator

Date form received by agency: 04/02/1990
Facility name: SPACE SYSTEMS / LORAL
Site name: FORD AEROSPACE CORPORATION
Classification: Large Quantity Generator

Date form received by agency: 08/18/1980
Facility name: SPACE SYSTEMS / LORAL
Site name: FORD AEROSPACE CORP
Classification: Large Quantity Generator

Hazardous Waste Summary:

Waste code: 122
Waste name: 122

Waste code: 132
Waste name: 132

Waste code: 135
Waste name: 135

Waste code: 141
Waste name: 141

Waste code: 212
Waste name: 212

Waste code: 214
Waste name: 214

Waste code: 331
Waste name: 331

Waste code: 551
Waste name: 551

Waste code: 711
Waste name: 711

Map ID
Direction
Distance
Distance (ft.)
Elevation

MAP FINDINGS

Database(s)
EDR ID Number
EPA ID Number

FORD AEROSPACE (PCB STORAGE LOT) (Continued)

1000182596

Waste code: 724
Waste name: 724

Waste code: 791
Waste name: 791

Waste code: D001
Waste name: IGNITABLE HAZARDOUS WASTES ARE THOSE WASTES WHICH HAVE A FLASHPOINT OF LESS THAN 140 DEGREES FAHRENHEIT AS DETERMINED BY A PENSKEY-MARTENS CLOSED CUP FLASH POINT TESTER. ANOTHER METHOD OF DETERMINING THE FLASH POINT OF A WASTE IS TO REVIEW THE MATERIAL SAFETY DATA SHEET, WHICH CAN BE OBTAINED FROM THE MANUFACTURER OR DISTRIBUTOR OF THE MATERIAL. LACQUER THINNER IS AN EXAMPLE OF A COMMONLY USED SOLVENT WHICH WOULD BE CONSIDERED AS IGNITABLE HAZARDOUS WASTE.

Waste code: D002
Waste name: A WASTE WHICH HAS A PH OF LESS THAN 2 OR GREATER THAN 12.5 IS CONSIDERED TO BE A CORROSIVE HAZARDOUS WASTE. SODIUM HYDROXIDE, A CAUSTIC SOLUTION WITH A HIGH PH, IS OFTEN USED BY INDUSTRIES TO CLEAN OR DEGREASE PARTS. HYDROCHLORIC ACID, A SOLUTION WITH A LOW PH, IS USED BY MANY INDUSTRIES TO CLEAN METAL PARTS PRIOR TO PAINTING. WHEN THESE CAUSTIC OR ACID SOLUTIONS BECOME CONTAMINATED AND MUST BE DISPOSED, THE WASTE WOULD BE A CORROSIVE HAZARDOUS WASTE.

Waste code: D003
Waste name: A MATERIAL IS CONSIDERED TO BE A REACTIVE HAZARDOUS WASTE IF IT IS NORMALLY UNSTABLE, REACTS VIOLENTLY WITH WATER, GENERATES TOXIC GASES WHEN EXPOSED TO WATER OR CORROSIVE MATERIALS, OR IF IT IS CAPABLE OF DETONATION OR EXPLOSION WHEN EXPOSED TO HEAT OR A FLAME. ONE EXAMPLE OF SUCH WASTE WOULD BY WASTE GUNPOWDER.

Waste code: D007
Waste name: CHROMIUM

Waste code: D008
Waste name: LEAD

Waste code: D011
Waste name: SILVER

Waste code: D035
Waste name: METHYL ETHYL KETONE

Waste code: F003
Waste name: THE FOLLOWING SPENT NON-HALOGENATED SOLVENTS: XYLENE, ACETONE, ETHYL ACETATE, ETHYL BENZENE, ETHYL ETHER, METHYL ISOBUTYL KETONE, N-BUTYL ALCOHOL, CYCLOHEXANONE, AND METHANOL; ALL SPENT SOLVENT MIXTURES/BLENDS CONTAINING, BEFORE USE, ONLY THE ABOVE SPENT NON-HALOGENATED SOLVENTS; AND ALL SPENT SOLVENT MIXTURES/BLENDS CONTAINING, BEFORE USE, ONE OR MORE OF THE ABOVE NON-HALOGENATED SOLVENTS, AND, A TOTAL OF TEN PERCENT OR MORE (BY VOLUME) OF ONE OR MORE OF THOSE SOLVENTS LISTED IN F001, F002, F004, AND F005, AND STILL BOTTOMS FROM THE RECOVERY OF THESE SPENT SOLVENTS AND SPENT SOLVENT MIXTURES.

Waste code: F006
Waste name: WASTEWATER TREATMENT SLUDGES FROM ELECTROPLATING OPERATIONS EXCEPT

Map ID
Direction
Distance
Distance (ft.)
Elevation Site

MAP FINDINGS

Database(s) EDR ID Number
EPA ID Number

FORD AEROSPACE (PCB STORAGE LOT) (Continued)

1000182596

FROM THE FOLLOWING PROCESSES: (1) SULFURIC ACID ANODIZING OF ALUMINUM; (2) TIN PLATING ON CARBON STEEL; (3) ZINC PLATING (SEGREGATED BASIS) ON CARBON STEEL; (4) ALUMINUM OR ZINC-ALUMINUM PLATING ON CARBON STEEL; (5) CLEANING/STRIPPING ASSOCIATED WITH TIN, ZINC AND ALUMINUM PLATING ON CARBON STEEL; AND (6) CHEMICAL ETCHING AND MILLING OF ALUMINUM.

Biennial Reports:

Last Biennial Reporting Year: 2005

Annual Waste Handled:

Waste code:	D001
Waste name:	IGNITABLE HAZARDOUS WASTES ARE THOSE WASTES WHICH HAVE A FLASHPOINT OF LESS THAN 140 DEGREES FAHRENHEIT AS DETERMINED BY A PENSKEY-MARTENS CLOSED CUP FLASH POINT TESTER. ANOTHER METHOD OF DETERMINING THE FLASH POINT OF A WASTE IS TO REVIEW THE MATERIAL SAFETY DATA SHEET, WHICH CAN BE OBTAINED FROM THE MANUFACTURER OR DISTRIBUTOR OF THE MATERIAL. LACQUER THINNER IS AN EXAMPLE OF A COMMONLY USED SOLVENT WHICH WOULD BE CONSIDERED AS IGNITABLE HAZARDOUS WASTE.
Amount (Lbs):	9311.6
Waste code:	D002
Waste name:	A WASTE WHICH HAS A PH OF LESS THAN 2 OR GREATER THAN 12.5 IS CONSIDERED TO BE A CORROSIVE HAZARDOUS WASTE. SODIUM HYDROXIDE, A CAUSTIC SOLUTION WITH A HIGH PH, IS OFTEN USED BY INDUSTRIES TO CLEAN OR DEGREASE PARTS. HYDROCHLORIC ACID, A SOLUTION WITH A LOW PH, IS USED BY MANY INDUSTRIES TO CLEAN METAL PARTS PRIOR TO PAINTING. WHEN THESE CAUSTIC OR ACID SOLUTIONS BECOME CONTAMINATED AND MUST BE DISPOSED, THE WASTE WOULD BE A CORROSIVE HAZARDOUS WASTE.
Amount (Lbs):	1708.4
Waste code:	D003
Waste name:	A MATERIAL IS CONSIDERED TO BE A REACTIVE HAZARDOUS WASTE IF IT IS NORMALLY UNSTABLE, REACTS VIOLENTLY WITH WATER, GENERATES TOXIC GASES WHEN EXPOSED TO WATER OR CORROSIVE MATERIALS, OR IF IT IS CAPABLE OF DETONATION OR EXPLOSION WHEN EXPOSED TO HEAT OR A FLAME. ONE EXAMPLE OF SUCH WASTE WOULD BY WASTE GUNPOWDER.
Amount (Lbs):	567.1
Waste code:	D007
Waste name:	CHROMIUM
Amount (Lbs):	7262.3
Waste code:	D008
Waste name:	LEAD
Amount (Lbs):	18278.8
Waste code:	D011
Waste name:	SILVER
Amount (Lbs):	17820.1
Waste code:	D035
Waste name:	METHYL ETHYL KETONE
Amount (Lbs):	6375
Waste code:	F003
Waste name:	THE FOLLOWING SPENT NON-HALOGENATED SOLVENTS: XYLENE, ACETONE, ETHYL

Map ID
Direction
Distance
Distance (ft.)
Elevation Site

MAP FINDINGS

Database(s) EDR ID Number
EPA ID Number

FORD AEROSPACE (PCB STORAGE LOT) (Continued)

1000182596

ACETATE, ETHYL BENZENE, ETHYL ETHER, METHYL ISOBUTYL KETONE, N-BUTYL ALCOHOL, CYCLOHEXANONE, AND METHANOL; ALL SPENT SOLVENT MIXTURES/BLENDS CONTAINING, BEFORE USE, ONLY THE ABOVE SPENT NON-HALOGENATED SOLVENTS; AND ALL SPENT SOLVENT MIXTURES/BLENDS CONTAINING, BEFORE USE, ONE OR MORE OF THE ABOVE NON-HALOGENATED SOLVENTS, AND, A TOTAL OF TEN PERCENT OR MORE (BY VOLUME) OF ONE OR MORE OF THOSE SOLVENTS LISTED IN F001, F002, F004, AND F005, AND STILL BOTTOMS FROM THE RECOVERY OF THESE SPENT SOLVENTS AND SPENT SOLVENT MIXTURES.

Amount (Lbs): 12895

Waste code: F006

Waste name: WASTEWATER TREATMENT SLUDGES FROM ELECTROPLATING OPERATIONS EXCEPT FROM THE FOLLOWING PROCESSES: (1) SULFURIC ACID ANODIZING OF ALUMINUM; (2) TIN PLATING ON CARBON STEEL; (3) ZINC PLATING (SEGREGATED BASIS) ON CARBON STEEL; (4) ALUMINUM OR ZINC-ALUMINUM PLATING ON CARBON STEEL; (5) CLEANING/STRIPPING ASSOCIATED WITH TIN, ZINC AND ALUMINUM PLATING ON CARBON STEEL; AND (6) CHEMICAL ETCHING AND MILLING OF ALUMINUM.

Amount (Lbs): 633.6

Corrective Action Summary:

Event date: 06/01/1987
Event: CA074LO

Event date: 06/01/1987
Event: CA050R9

Event date: 06/01/1987
Event: CA049PA

Event date: 06/01/1987
Event: CA Prioritization, Facility or area was assigned a low corrective action priority.

Event date: 08/16/1989
Event: CMS Imposition

Event date: 08/16/1989
Event: RFI Imposition

Event date: 08/16/1989
Event: Stabilization Measures Implemented, Primary measure is source removal and/or treatment (e.g., soil or waste excavation, in-situ soil treatment, off-site treatment).

Event date: 01/01/1990
Event: CA029ST

Event date: 08/15/1990
Event: Stabilization Construction Completed

Event date: 08/02/1994
Event: CA Prioritization, Facility or area was assigned a medium corrective action priority.

Map ID
Direction
Distance
Distance (ft.)
Elevation Site

MAP FINDINGS

Database(s) EDR ID Number
EPA ID Number

FORD AEROSPACE (PCB STORAGE LOT) (Continued)

1000182596

Event date: 08/02/1994
Event: Stabilization Measures Evaluation, This facility is amenable to stabilization activity based on the status of corrective action work at the facility, technical factors, the degree of risk, timing considerations and administrative considerations.

Facility Has Received Notices of Violations:

Regulation violated: Not reported
Area of violation: Generators - General
Date violation determined: 06/21/2005
Date achieved compliance: 07/21/2005
Violation lead agency: State
Enforcement action: WRITTEN INFORMAL
Enforcement action date: 06/21/2005
Enf. disposition status: Not reported
Enf. disp. status date: Not reported
Enforcement lead agency: State
Proposed penalty amount: Not reported
Final penalty amount: Not reported
Paid penalty amount: Not reported

Regulation violated: Not reported
Area of violation: Generators - Pre-transport
Date violation determined: 06/16/2005
Date achieved compliance: 06/16/2005
Violation lead agency: EPA
Enforcement action: Not reported
Enforcement action date: 07/05/2005
Enf. disposition status: Not reported
Enf. disp. status date: Not reported
Enforcement lead agency: EPA
Proposed penalty amount: Not reported
Final penalty amount: Not reported
Paid penalty amount: Not reported

Regulation violated: Not reported
Area of violation: Generators - Pre-transport
Date violation determined: 06/16/2005
Date achieved compliance: 06/16/2005
Violation lead agency: EPA
Enforcement action: Not reported
Enforcement action date: 06/30/2005
Enf. disposition status: Not reported
Enf. disp. status date: Not reported
Enforcement lead agency: EPA
Proposed penalty amount: Not reported
Final penalty amount: Not reported
Paid penalty amount: Not reported

Regulation violated: FR - 264.140-150.H
Area of violation: TSD - Financial Requirements
Date violation determined: 09/30/1994
Date achieved compliance: 09/30/1994
Violation lead agency: State
Enforcement action: WRITTEN INFORMAL
Enforcement action date: 10/21/1994
Enf. disposition status: Not reported

Map ID
Direction
Distance
Distance (ft.)
Elevation Site

MAP FINDINGS

Database(s) EDR ID Number
EPA ID Number

FORD AEROSPACE (PCB STORAGE LOT) (Continued)

1000182596

Enf. disp. status date: Not reported
Enforcement lead agency: State
Proposed penalty amount: Not reported
Final penalty amount: Not reported
Paid penalty amount: Not reported

Regulation violated: FR - 262.10-12.A
Area of violation: Generators - General
Date violation determined: 07/12/1994
Date achieved compliance: 09/07/1994
Violation lead agency: State
Enforcement action: Not reported
Enforcement action date: Not reported
Enf. disposition status: Not reported
Enf. disp. status date: Not reported
Enforcement lead agency: Not reported
Proposed penalty amount: Not reported
Final penalty amount: Not reported
Paid penalty amount: Not reported

Regulation violated: FR - 264.70-77.E
Area of violation: TSD - General
Date violation determined: 03/30/1992
Date achieved compliance: 05/06/1992
Violation lead agency: State
Enforcement action: WRITTEN INFORMAL
Enforcement action date: 04/03/1992
Enf. disposition status: Not reported
Enf. disp. status date: Not reported
Enforcement lead agency: State
Proposed penalty amount: Not reported
Final penalty amount: Not reported
Paid penalty amount: Not reported

Regulation violated: FR - 264.170-177.I
Area of violation: TSD - General
Date violation determined: 03/30/1992
Date achieved compliance: 05/06/1992
Violation lead agency: State
Enforcement action: INITIAL 3008(A) COMPLIANCE
Enforcement action date: 08/17/1993
Enf. disposition status: Not reported
Enf. disp. status date: Not reported
Enforcement lead agency: State
Proposed penalty amount: 26500
Final penalty amount: 26500
Paid penalty amount: 26500

Regulation violated: FR - 264.70-77.E
Area of violation: TSD - General
Date violation determined: 03/30/1992
Date achieved compliance: 05/06/1992
Violation lead agency: State
Enforcement action: INITIAL 3008(A) COMPLIANCE
Enforcement action date: 08/17/1993
Enf. disposition status: Not reported
Enf. disp. status date: Not reported

Map ID
Direction
Distance
Distance (ft.)
Elevation Site

MAP FINDINGS

Database(s) EDR ID Number
EPA ID Number

FORD AEROSPACE (PCB STORAGE LOT) (Continued)

1000182596

Enforcement lead agency: State
Proposed penalty amount: 26500
Final penalty amount: 26500
Paid penalty amount: 26500

Regulation violated: FR - 264.170-177.I
Area of violation: TSD - General
Date violation determined: 03/30/1992
Date achieved compliance: 05/06/1992
Violation lead agency: State
Enforcement action: WRITTEN INFORMAL
Enforcement action date: 04/03/1992
Enf. disposition status: Not reported
Enf. disp. status date: Not reported
Enforcement lead agency: State
Proposed penalty amount: Not reported
Final penalty amount: Not reported
Paid penalty amount: Not reported

Regulation violated: FR - 270
Area of violation: TSD - General
Date violation determined: 03/30/1992
Date achieved compliance: 05/06/1992
Violation lead agency: State
Enforcement action: WRITTEN INFORMAL
Enforcement action date: 04/03/1992
Enf. disposition status: Not reported
Enf. disp. status date: Not reported
Enforcement lead agency: State
Proposed penalty amount: Not reported
Final penalty amount: Not reported
Paid penalty amount: Not reported

Regulation violated: FR - 270
Area of violation: TSD - General
Date violation determined: 03/30/1992
Date achieved compliance: 05/06/1992
Violation lead agency: State
Enforcement action: INITIAL 3008(A) COMPLIANCE
Enforcement action date: 08/17/1993
Enf. disposition status: Not reported
Enf. disp. status date: Not reported
Enforcement lead agency: State
Proposed penalty amount: 26500
Final penalty amount: 26500
Paid penalty amount: 26500

Regulation violated: FR - 270
Area of violation: TSD - General
Date violation determined: 11/21/1990
Date achieved compliance: 08/30/1991
Violation lead agency: State
Enforcement action: INITIAL 3008(A) COMPLIANCE
Enforcement action date: 07/31/1991
Enf. disposition status: Not reported
Enf. disp. status date: Not reported
Enforcement lead agency: State

Map ID
Direction
Distance
Distance (ft.)
Elevation Site

MAP FINDINGS

Database(s) EDR ID Number
EPA ID Number

FORD AEROSPACE (PCB STORAGE LOT) (Continued)

1000182596

Proposed penalty amount: 24500
Final penalty amount: Not reported
Paid penalty amount: Not reported

Regulation violated: FR - 264.70-77.E
Area of violation: TSD - General
Date violation determined: 11/21/1990
Date achieved compliance: 08/30/1991
Violation lead agency: State
Enforcement action: WRITTEN INFORMAL
Enforcement action date: 06/20/1991
Enf. disposition status: Not reported
Enf. disp. status date: Not reported
Enforcement lead agency: State
Proposed penalty amount: Not reported
Final penalty amount: Not reported
Paid penalty amount: Not reported

Regulation violated: FR - 270
Area of violation: TSD - General
Date violation determined: 11/21/1990
Date achieved compliance: 08/30/1991
Violation lead agency: State
Enforcement action: WRITTEN INFORMAL
Enforcement action date: 06/20/1991
Enf. disposition status: Not reported
Enf. disp. status date: Not reported
Enforcement lead agency: State
Proposed penalty amount: Not reported
Final penalty amount: Not reported
Paid penalty amount: Not reported

Regulation violated: FR - 264.70-77.E
Area of violation: TSD - General
Date violation determined: 11/21/1990
Date achieved compliance: 08/30/1991
Violation lead agency: State
Enforcement action: INITIAL 3008(A) COMPLIANCE
Enforcement action date: 07/31/1991
Enf. disposition status: Not reported
Enf. disp. status date: Not reported
Enforcement lead agency: State
Proposed penalty amount: 24500
Final penalty amount: Not reported
Paid penalty amount: Not reported

Regulation violated: FR - 270
Area of violation: TSD - General
Date violation determined: 08/23/1989
Date achieved compliance: 01/18/1990
Violation lead agency: State
Enforcement action: WRITTEN INFORMAL
Enforcement action date: 09/27/1989
Enf. disposition status: Not reported
Enf. disp. status date: Not reported
Enforcement lead agency: State
Proposed penalty amount: Not reported

Map ID
Direction
Distance
Distance (ft.)
Elevation Site

MAP FINDINGS

Database(s) EDR ID Number
EPA ID Number

FORD AEROSPACE (PCB STORAGE LOT) (Continued)

1000182596

Final penalty amount: Not reported
Paid penalty amount: Not reported

Regulation violated: FR - 264.70-77.E
Area of violation: TSD - General
Date violation determined: 08/23/1989
Date achieved compliance: 01/18/1990
Violation lead agency: State
Enforcement action: WRITTEN INFORMAL
Enforcement action date: 09/27/1989
Enf. disposition status: Not reported
Enf. disp. status date: Not reported
Enforcement lead agency: State
Proposed penalty amount: Not reported
Final penalty amount: Not reported
Paid penalty amount: Not reported

Regulation violated: FR - 268 ALL
Area of violation: LDR - General
Date violation determined: 04/12/1988
Date achieved compliance: 09/23/1988
Violation lead agency: State
Enforcement action: WRITTEN INFORMAL
Enforcement action date: 05/26/1988
Enf. disposition status: Not reported
Enf. disp. status date: Not reported
Enforcement lead agency: State
Proposed penalty amount: Not reported
Final penalty amount: Not reported
Paid penalty amount: Not reported

Regulation violated: FR - 270
Area of violation: TSD - General
Date violation determined: 04/12/1988
Date achieved compliance: 09/23/1988
Violation lead agency: State
Enforcement action: WRITTEN INFORMAL
Enforcement action date: 05/26/1988
Enf. disposition status: Not reported
Enf. disp. status date: Not reported
Enforcement lead agency: State
Proposed penalty amount: Not reported
Final penalty amount: Not reported
Paid penalty amount: Not reported

Regulation violated: FR - 268.7
Area of violation: LDR - General
Date violation determined: 04/12/1988
Date achieved compliance: 09/23/1988
Violation lead agency: State
Enforcement action: WRITTEN INFORMAL
Enforcement action date: 05/26/1988
Enf. disposition status: Not reported
Enf. disp. status date: Not reported
Enforcement lead agency: State
Proposed penalty amount: Not reported
Final penalty amount: Not reported

Map ID
Direction
Distance
Distance (ft.)
Elevation Site

MAP FINDINGS

Database(s) EDR ID Number
EPA ID Number

FORD AEROSPACE (PCB STORAGE LOT) (Continued)

1000182596

Paid penalty amount: Not reported

Regulation violated: FR - 264.140-150.H
Area of violation: TSD - Financial Requirements
Date violation determined: 04/05/1988
Date achieved compliance: 05/23/1988
Violation lead agency: State
Enforcement action: WRITTEN INFORMAL
Enforcement action date: 04/26/1988
Enf. disposition status: Not reported
Enf. disp. status date: Not reported
Enforcement lead agency: State
Proposed penalty amount: Not reported
Final penalty amount: Not reported
Paid penalty amount: Not reported

Evaluation Action Summary:

Evaluation date: 06/21/2005
Evaluation: COMPLIANCE EVALUATION INSPECTION ON-SITE
Area of violation: Generators - General
Date achieved compliance: 07/21/2005
Evaluation lead agency: State Contractor/Grantee

Evaluation date: 06/16/2005
Evaluation: COMPLIANCE EVALUATION INSPECTION ON-SITE
Area of violation: Generators - Pre-transport
Date achieved compliance: 06/16/2005
Evaluation lead agency: EPA

Evaluation date: 02/25/1997
Evaluation: COMPLIANCE EVALUATION INSPECTION ON-SITE
Area of violation: Not reported
Date achieved compliance: Not reported
Evaluation lead agency: State

Evaluation date: 06/25/1996
Evaluation: COMPLIANCE EVALUATION INSPECTION ON-SITE
Area of violation: Not reported
Date achieved compliance: Not reported
Evaluation lead agency: State

Evaluation date: 09/07/1994
Evaluation: COMPLIANCE EVALUATION INSPECTION ON-SITE
Area of violation: TSD - Financial Requirements
Date achieved compliance: 09/30/1994
Evaluation lead agency: State

Evaluation date: 07/12/1994
Evaluation: COMPLIANCE EVALUATION INSPECTION ON-SITE
Area of violation: Generators - General
Date achieved compliance: 09/07/1994
Evaluation lead agency: State Contractor/Grantee

Evaluation date: 02/19/1992
Evaluation: COMPLIANCE EVALUATION INSPECTION ON-SITE
Area of violation: TSD - General
Date achieved compliance: 05/06/1992

Map ID
Direction
Distance
Distance (ft.)
Elevation Site

MAP FINDINGS

Database(s) EDR ID Number
EPA ID Number

FORD AEROSPACE (PCB STORAGE LOT) (Continued)

1000182596

Evaluation lead agency: State

Evaluation date: 11/21/1990
Evaluation: COMPLIANCE EVALUATION INSPECTION ON-SITE
Area of violation: TSD - General
Date achieved compliance: 08/30/1991
Evaluation lead agency: State

Evaluation date: 11/09/1990
Evaluation: FINANCIAL RECORD REVIEW
Area of violation: Not reported
Date achieved compliance: Not reported
Evaluation lead agency: State

Evaluation date: 08/23/1989
Evaluation: COMPLIANCE EVALUATION INSPECTION ON-SITE
Area of violation: TSD - General
Date achieved compliance: 01/18/1990
Evaluation lead agency: State

Evaluation date: 08/11/1989
Evaluation: FINANCIAL RECORD REVIEW
Area of violation: Not reported
Date achieved compliance: Not reported
Evaluation lead agency: State

Evaluation date: 04/12/1988
Evaluation: COMPLIANCE EVALUATION INSPECTION ON-SITE
Area of violation: LDR - General
Date achieved compliance: 09/23/1988
Evaluation lead agency: State

Evaluation date: 04/12/1988
Evaluation: COMPLIANCE EVALUATION INSPECTION ON-SITE
Area of violation: TSD - General
Date achieved compliance: 09/23/1988
Evaluation lead agency: State

Evaluation date: 04/05/1988
Evaluation: FINANCIAL RECORD REVIEW
Area of violation: TSD - Financial Requirements
Date achieved compliance: 05/23/1988
Evaluation lead agency: State

CORRACTS:

EPA ID: CAD000030528
EPA Region: 09
Area Name: ENTIRE FACILITY
Actual Date: 06/01/1987
Action: CA075LO - CA Prioritization, Facility or area was assigned a low corrective action priority
NAICS Code(s): 336414
Guided Missile and Space Vehicle Manufacturing

EPA ID: CAD000030528
EPA Region: 09

Map ID
Direction
Distance
Distance (ft.)
Elevation Site

MAP FINDINGS

Database(s) EDR ID Number
EPA ID Number

FORD AEROSPACE (PCB STORAGE LOT) (Continued)

1000182596

Area Name: ENTIRE FACILITY
Actual Date: 08/02/1994
Action: CA075ME - CA Prioritization, Facility or area was assigned a medium corrective action priority
NAICS Code(s): 336414
Guided Missile and Space Vehicle Manufacturing

EPA ID: CAD000030528
EPA Region: 09
Area Name: ENTIRE FACILITY
Actual Date: 08/02/1994
Action: CA225YE - Stabilization Measures Evaluation, This facility ,is amenable to stabilization activity based on the, status of corrective action work at the facility, technical factors, the degree of risk, timing considerations and administrative considerations
NAICS Code(s): 336414
Guided Missile and Space Vehicle Manufacturing

EPA ID: CAD000030528
EPA Region: 09
Area Name: ENTIRE FACILITY
Actual Date: 08/15/1990
Action: CA650 - Stabilization Construction Completed
NAICS Code(s): 336414
Guided Missile and Space Vehicle Manufacturing

EPA ID: CAD000030528
EPA Region: 09
Area Name: ENTIRE FACILITY
Actual Date: 08/16/1989
Action: CA600SR - Stabilization Measures Implemented, Primary measure is source removal and/or treatment
NAICS Code(s): 336414
Guided Missile and Space Vehicle Manufacturing

EPA ID: CAD000030528
EPA Region: 09
Area Name: ENTIRE FACILITY
Actual Date: 08/16/1989
Action: CA100 - RFI Imposition
NAICS Code(s): 336414
Guided Missile and Space Vehicle Manufacturing

CERC-NFRAP:
Site ID: 0900892
Federal Facility: Not a Federal Facility
NPL Status: Not on the NPL
Non NPL Status: NFRAP

CERCLIS-NFRAP Site Contact Name(s):
Contact Name: Matt Mitguard
Contact Tel: (415) 972-3096
Contact Title: Site Assessment Manager (SAM)

Contact Name: Jere Johnson
Contact Tel: (415) 972-3094

Map ID
 Direction
 Distance
 Distance (ft.)
 Elevation Site

MAP FINDINGS

Database(s) EDR ID Number
 EPA ID Number

FORD AEROSPACE (PCB STORAGE LOT) (Continued)

1000182596

Contact Title: Site Assessment Manager (SAM)

CERCLIS-NFRAP Site Alias Name(s):

Alias Name: FORD AEROSPACE & COMMUNICATIONS CORP
 Alias Address: Not reported
 CA

Alias Name: FORD AEROSPACE
 Alias Address: 1036 EAST MEADOW CIRCLE
 PALO ALTO, CA 94303

Alias Name: WESTERN DEVELOPMENT LABORATORIES DIV
 Alias Address: Not reported
 CA

Site Description: Not reported

CERCLIS-NFRAP Assessment History:

Action: DISCOVERY
 Date Started: Not reported
 Date Completed: 09/01/1980
 Priority Level: Not reported

Action: ARCHIVE SITE
 Date Started: Not reported
 Date Completed: 06/01/1987
 Priority Level: Not reported

Action: PRELIMINARY ASSESSMENT
 Date Started: 09/01/1986
 Date Completed: 06/01/1987
 Priority Level: NFRAP (No Further Remedial Action Planned)

HIST LUST SANTA CLARA:

Region: SANTA CLARA
 SCVWD ID: 06S2W08K06
 Region Code: 2
 Oversight Agency: SFRWQCB
 Date Listed: 1988-10-31 00:00:00
 Closed Date: Not reported

V184
South
1/4-1/2
2442 ft.

Relative:
Higher

Actual:
11 ft.

CAROLYN HAYES
927 INDUSTRIAL AVE
PALO ALTO, CA 94303

Site 5 of 17 in cluster V

HAZNET S108744175
N/A

HAZNET:

Gepaid: CAC002606074
 Contact: CAROLYN HAYES/DAUGHTER
 Telephone: 4088721715
 Facility Addr2: Not reported
 Mailing Name: Not reported
 Mailing Address: 170 FOX RUN
 Mailing City,St,Zip: LOS GATOS, CA 95033
 Gen County: Santa Clara
 TSD EPA ID: ARD069748192
 TSD County: 99
 Waste Category: Alkaline solution without metals (pH > 12.5)
 Disposal Method: Not reported

Map ID
 Direction
 Distance
 Distance (ft.)
 Elevation

MAP FINDINGS

CAROLYN HAYES (Continued)

EDR ID Number
 EPA ID Number

S108744175

Tons: 0.12
 Facility County: Santa Clara

V185
South
1/4-1/2
2442 ft.

DUARTE REGISTER SYSTEM
927 INDUSTRIAL
PALO ALTO, CA 94303

HAZNET S105090822
N/A

Site 6 of 17 in cluster V

Relative:
Higher

HAZNET:

Actual:
11 ft.

Gepaid: CAL000171101
 Contact: KEVIN KLASS-MGR
 Telephone: 6504930174
 Facility Addr2: Not reported
 Mailing Name: Not reported
 Mailing Address: 927 INDUSTRIAL
 Mailing City,St,Zip: PALO ALTO, CA 943030000
 Gen County: Santa Clara
 TSD EPA ID: Not reported
 TSD County: Alameda
 Waste Category: Hydrocarbon solvents (benzene, hexane, Stoddard, etc.)
 Disposal Method: Transfer Station
 Tons: 0.64
 Facility County: Not reported

Gepaid: CAL000171101
 Contact: KEVIN KLASS-MGR
 Telephone: 6504930174
 Facility Addr2: Not reported
 Mailing Name: Not reported
 Mailing Address: 927 INDUSTRIAL
 Mailing City,St,Zip: PALO ALTO, CA 943030000
 Gen County: Santa Clara
 TSD EPA ID: Not reported
 TSD County: Alameda
 Waste Category: Hydrocarbon solvents (benzene, hexane, Stoddard, etc.)
 Disposal Method: Transfer Station
 Tons: 0.62
 Facility County: Not reported

Gepaid: CAL000171101
 Contact: KEVIN KLASS-MGR
 Telephone: 6504930174
 Facility Addr2: Not reported
 Mailing Name: Not reported
 Mailing Address: 927 INDUSTRIAL
 Mailing City,St,Zip: PALO ALTO, CA 943030000
 Gen County: Santa Clara
 TSD EPA ID: Not reported
 TSD County: Not reported
 Waste Category: Not reported
 Disposal Method: Not reported
 Tons: 0.07
 Facility County: Not reported

Gepaid: CAL000171101
 Contact: KEVIN KLASS
 Telephone: 6504930174

Map ID
 Direction
 Distance
 Distance (ft.)
 Elevation Site

MAP FINDINGS

Database(s) EDR ID Number
 EPA ID Number

DUARTE REGISTER SYSTEM (Continued)

S105090822

Facility Addr2: Not reported
 Mailing Name: Not reported
 Mailing Address: 927 INDUSTRIAL
 Mailing City,St,Zip: PALO ALTO, CA 943030000
 Gen County: Santa Clara
 TSD EPA ID: CAD053044053
 TSD County: 1
 Waste Category: Hydrocarbon solvents (benzene, hexane, Stoddard, etc.)
 Disposal Method: Not reported
 Tons: .1084
 Facility County: Santa Clara

Gepaid: CAL000171101
 Contact: KEVIN KLASS
 Telephone: 6504930174
 Facility Addr2: Not reported
 Mailing Name: Not reported
 Mailing Address: 927 INDUSTRIAL
 Mailing City,St,Zip: PALO ALTO, CA 943030000
 Gen County: Santa Clara
 TSD EPA ID: CAD053044053
 TSD County: 1
 Waste Category: Hydrocarbon solvents (benzene, hexane, Stoddard, etc.)
 Disposal Method: Transfer Station
 Tons: .2168
 Facility County: Santa Clara

[Click this hyperlink](#) while viewing on your computer to access
 2 additional CA_HAZNET: record(s) in the EDR Site Report.

V186
 South
 1/4-1/2
 2442 ft.

DUARTE REGISTER SYSTEM
927 INDUSTRIAL AVE
PALO ALTO, CA 94303

HAZNET S108205441
N/A

Site 7 of 17 in cluster V

**Relative:
 Higher**

HAZNET:

**Actual:
 11 ft.**

Gepaid: CAL000171101
 Contact: KEVIN KLASS-MGR
 Telephone: 6504930174
 Facility Addr2: Not reported
 Mailing Name: Not reported
 Mailing Address: 927 INDUSTRIAL
 Mailing City,St,Zip: PALO ALTO, CA 943030000
 Gen County: Santa Clara
 TSD EPA ID: CAD980887418
 TSD County: Alameda
 Waste Category: Waste oil and mixed oil
 Disposal Method: Recycler
 Tons: 0.18
 Facility County: Not reported

MAP FINDINGS

Map ID
 Direction
 Distance
 Distance (ft.)
 Elevation

Site

Database(s)

EDR ID Number
 EPA ID Number

T187
WNW
1/4-1/2
2442 ft.

CRYSTAL TECHNOLOGY, INC
1040 EAST MEADOW CIRCLE
PALO ALTO, CA 94303

RCRA-SQG
FINDS
HAZNET
EMI
NY MANIFEST

1000387881
CAD980882369

Relative:
Equal

Site 6 of 13 in cluster T

Actual:
9 ft.

RCRA-SQG:

Date form received by agency: 02/16/2006
 Facility name: CRYSTAL TECHNOLOGY, INC
 Facility address: 1040 EAST MEADOW CIRCLE
 PALO ALTO, CA 94303
 EPA ID: CAD980882369
 Contact: ALBERT W TOY
 Contact address: Not reported
 Not reported
 Contact country: Not reported
 Contact telephone: (605) 354-0165
 Contact email: AL.TOY@EPCOS.COM
 EPA Region: 09
 Land type: Private
 Classification: Small Small Quantity Generator
 Description: Handler: generates more than 100 and less than 1000 kg of hazardous waste during any calendar month and accumulates less than 6000 kg of hazardous waste at any time; or generates 100 kg or less of hazardous waste during any calendar month, and accumulates more than 1000 kg of hazardous waste at any time

Owner/Operator Summary:

Owner/operator name: CRYSTAL TECHNOLOGY, INC
 Owner/operator address: Not reported
 Not reported
 Owner/operator country: US
 Owner/operator telephone: Not reported
 Legal status: Private
 Owner/Operator Type: Operator
 Owner/Op start date: 01/01/1970
 Owner/Op end date: Not reported

Owner/operator name: CRYSTAL TECHNOLOGY, INC
 Owner/operator address: 1040 EAST MEADOW CIRCLE
 PALO ALTO, CA 94303

Owner/operator country: US
 Owner/operator telephone: Not reported
 Legal status: Private
 Owner/Operator Type: Owner
 Owner/Op start date: 01/01/1979
 Owner/Op end date: Not reported

Handler Activities Summary:

U.S. importer of hazardous waste: No
 Mixed waste (haz. and radioactive): No
 Recycler of hazardous waste: No
 Transporter of hazardous waste: No
 Treater, storer or disposer of HW: No
 Underground injection activity: No
 On-site burner exemption: No
 Furnace exemption: No
 Used oil fuel burner: No

Map ID
Direction
Distance
Distance (ft.)
Elevation Site

MAP FINDINGS

Database(s) EDR ID Number
EPA ID Number

CRYSTAL TECHNOLOGY, INC (Continued)

1000387881

Used oil processor: No
User oil refiner: No
Used oil fuel marketer to burner: No
Used oil Specification marketer: No
Used oil transfer facility: No
Used oil transporter: No
Off-site waste receiver: Commercial status unknown

Historical Generators:

Date form received by agency: 02/16/2006
Facility name: CRYSTAL TECHNOLOGY, INC
Classification: Large Quantity Generator

Date form received by agency: 02/25/2002
Facility name: CRYSTAL TECHNOLOGY, INC
Site name: CRYSTAL TECHNOLOGY INC
Classification: Large Quantity Generator

Date form received by agency: 10/12/2000
Facility name: CRYSTAL TECHNOLOGY, INC
Site name: CRYSTAL TECHNOLOGY, INC.
Classification: Large Quantity Generator

Date form received by agency: 03/04/1999
Facility name: CRYSTAL TECHNOLOGY, INC
Site name: CRYSTAL TECHNOLOGY, INC.
Classification: Large Quantity Generator

Date form received by agency: 09/01/1996
Facility name: CRYSTAL TECHNOLOGY, INC
Site name: CRYSTAL TECHNOLOGY INC
Classification: Large Quantity Generator

Date form received by agency: 02/29/1996
Facility name: CRYSTAL TECHNOLOGY, INC
Site name: CRYSTAL TECHNOLOGY, INC.
Classification: Large Quantity Generator

Date form received by agency: 04/29/1994
Facility name: CRYSTAL TECHNOLOGY, INC
Site name: CRYSTAL TECHNOLOGY INC.
Classification: Large Quantity Generator

Date form received by agency: 09/04/1992
Facility name: CRYSTAL TECHNOLOGY, INC
Site name: CRYSTAL TECHNOLOGY, INC.
Classification: Large Quantity Generator

Date form received by agency: 07/09/1991
Facility name: CRYSTAL TECHNOLOGY, INC
Site name: CRYSTAL TECHNOLOGY INC
Classification: Large Quantity Generator

Date form received by agency: 04/17/1984
Facility name: CRYSTAL TECHNOLOGY, INC
Site name: CRYSTAL TECHNOLOGY INC
Classification: Large Quantity Generator

Map ID
Direction
Distance
Distance (ft.)
Elevation

MAP FINDINGS

CRYSTAL TECHNOLOGY, INC (Continued)

EDR ID Number
EPA ID Number

Database(s)

1000387881

Biennial Reports:

Last Biennial Reporting Year: 2005

Annual Waste Handled:

Waste code: D001
Waste name: IGNITABLE HAZARDOUS WASTES ARE THOSE WASTES WHICH HAVE A FLASHPOINT OF LESS THAN 140 DEGREES FAHRENHEIT AS DETERMINED BY A PENSKEY-MARTENS CLOSED CUP FLASH POINT TESTER. ANOTHER METHOD OF DETERMINING THE FLASH POINT OF A WASTE IS TO REVIEW THE MATERIAL SAFETY DATA SHEET, WHICH CAN BE OBTAINED FROM THE MANUFACTURER OR DISTRIBUTOR OF THE MATERIAL. LACQUER THINNER IS AN EXAMPLE OF A COMMONLY USED SOLVENT WHICH WOULD BE CONSIDERED AS IGNITABLE HAZARDOUS WASTE.

Amount (Lbs): 8483

Waste code: D002
Waste name: A WASTE WHICH HAS A PH OF LESS THAN 2 OR GREATER THAN 12.5 IS CONSIDERED TO BE A CORROSIVE HAZARDOUS WASTE. SODIUM HYDROXIDE, A CAUSTIC SOLUTION WITH A HIGH PH, IS OFTEN USED BY INDUSTRIES TO CLEAN OR DEGREASE PARTS. HYDROCHLORIC ACID, A SOLUTION WITH A LOW PH, IS USED BY MANY INDUSTRIES TO CLEAN METAL PARTS PRIOR TO PAINTING. WHEN THESE CAUSTIC OR ACID SOLUTIONS BECOME CONTAMINATED AND MUST BE DISPOSED, THE WASTE WOULD BE A CORROSIVE HAZARDOUS WASTE.

Amount (Lbs): 49647

Waste code: D008
Waste name: LEAD
Amount (Lbs): 15

Waste code: D011
Waste name: SILVER
Amount (Lbs): 172

Waste code: F003
Waste name: THE FOLLOWING SPENT NON-HALOGENATED SOLVENTS: XYLENE, ACETONE, ETHYL ACETATE, ETHYL BENZENE, ETHYL ETHER, METHYL ISOBUTYL KETONE, N-BUTYL ALCOHOL, CYCLOHEXANONE, AND METHANOL; ALL SPENT SOLVENT MIXTURES/BLENDS CONTAINING, BEFORE USE, ONLY THE ABOVE SPENT NON-HALOGENATED SOLVENTS; AND ALL SPENT SOLVENT MIXTURES/BLENDS CONTAINING, BEFORE USE, ONE OR MORE OF THE ABOVE NON-HALOGENATED SOLVENTS, AND, A TOTAL OF TEN PERCENT OR MORE (BY VOLUME) OF ONE OR MORE OF THOSE SOLVENTS LISTED IN F001, F002, F004, AND F005, AND STILL BOTTOMS FROM THE RECOVERY OF THESE SPENT SOLVENTS AND SPENT SOLVENT MIXTURES.

Amount (Lbs): 23248

Facility Has Received Notices of Violations:

Regulation violated: FR - 268.7
Area of violation: LDR - General
Date violation determined: 03/21/1989
Date achieved compliance: 06/12/1993
Violation lead agency: State
Enforcement action: FINAL 3008(A) COMPLIANCE ORDER
Enforcement action date: 02/25/1993
Enf. disposition status: Not reported
Enf. disp. status date: Not reported

Map ID
Direction
Distance
Distance (ft.)
Elevation Site

MAP FINDINGS

Database(s) EDR ID Number
EPA ID Number

CRYSTAL TECHNOLOGY, INC (Continued)

1000387881

Enforcement lead agency: State
Proposed penalty amount: Not reported
Final penalty amount: 270000
Paid penalty amount: 270000

Regulation violated: FR - 262.10-12.A
Area of violation: Generators - General
Date violation determined: 03/21/1989
Date achieved compliance: 06/12/1993
Violation lead agency: State
Enforcement action: FINAL 3008(A) COMPLIANCE ORDER
Enforcement action date: 02/25/1993
Enf. disposition status: Not reported
Enf. disp. status date: Not reported
Enforcement lead agency: State
Proposed penalty amount: Not reported
Final penalty amount: 270000
Paid penalty amount: 270000

Regulation violated: FR - 262.10-12.A
Area of violation: Generators - General
Date violation determined: 03/21/1989
Date achieved compliance: 06/12/1993
Violation lead agency: State
Enforcement action: REFERRAL TO ATTORNEY GENERAL
Enforcement action date: 04/03/1990
Enf. disposition status: Not reported
Enf. disp. status date: Not reported
Enforcement lead agency: State
Proposed penalty amount: Not reported
Final penalty amount: Not reported
Paid penalty amount: Not reported

Regulation violated: FR - 268.7
Area of violation: LDR - General
Date violation determined: 03/21/1989
Date achieved compliance: 06/12/1993
Violation lead agency: State
Enforcement action: REFERRAL TO ATTORNEY GENERAL
Enforcement action date: 04/03/1990
Enf. disposition status: Not reported
Enf. disp. status date: Not reported
Enforcement lead agency: State
Proposed penalty amount: Not reported
Final penalty amount: Not reported
Paid penalty amount: Not reported

Evaluation Action Summary:
Evaluation date: 07/13/2005
Evaluation: COMPLIANCE EVALUATION INSPECTION ON-SITE
Area of violation: Not reported
Date achieved compliance: Not reported
Evaluation lead agency: EPA

Evaluation date: 01/14/2000
Evaluation: COMPLIANCE EVALUATION INSPECTION ON-SITE
Area of violation: Not reported

Map ID
Direction
Distance
Distance (ft.)
Elevation Site

MAP FINDINGS

Database(s) EDR ID Number
EPA ID Number

CRYSTAL TECHNOLOGY, INC (Continued)

1000387881

Date achieved compliance: Not reported
Evaluation lead agency: EPA

Evaluation date: 03/21/1989
Evaluation: COMPLIANCE EVALUATION INSPECTION ON-SITE
Area of violation: LDR - General
Date achieved compliance: 06/12/1993
Evaluation lead agency: State

Evaluation date: 03/21/1989
Evaluation: COMPLIANCE EVALUATION INSPECTION ON-SITE
Area of violation: Generators - General
Date achieved compliance: 06/12/1993
Evaluation lead agency: State

FINDS:

Other Pertinent Environmental Activity Identified at Site

California - Hazardous Waste Tracking System - Datamart

TRIS (Toxics Release Inventory System) contains information from facilities on the amounts of over 300 listed toxic chemicals that these facilities release directly to air, water, land, or that are transported off-site.

The NEI (National Emissions Inventory) database contains information on stationary and mobile sources that emit criteria air pollutants and their precursors, as well as hazardous air pollutants (HAPs).

RCRAInfo is a national information system that supports the Resource Conservation and Recovery Act (RCRA) program through the tracking of events and activities related to facilities that generate, transport, and treat, store, or dispose of hazardous waste. RCRAInfo allows RCRA program staff to track the notification, permit, compliance, and corrective action activities required under RCRA.

HAZNET:

Gepaid: CAD980882369
Contact: CRYSTAL TECHNOLOGY INC
Telephone: 6503540165
Facility Addr2: Not reported
Mailing Name: Not reported
Mailing Address: 1040 EAST MEADOW CIRCLE
Mailing City,St,Zip: PALO ALTO, CA 943034231
Gen County: Santa Clara
TSD EPA ID: CAD009452657
TSD County: San Mateo
Waste Category: Other inorganic solid waste
Disposal Method: Not reported
Tons: .0950
Facility County: Santa Clara

Gepaid: CAD980882369
Contact: CRYSTAL TECHNOLOGY INC
Telephone: 6503540165
Facility Addr2: Not reported

Map ID
Direction
Distance
Distance (ft.)
Elevation Site

MAP FINDINGS

Database(s) EDR ID Number
EPA ID Number

CRYSTAL TECHNOLOGY, INC (Continued)

1000387881

Mailing Name: Not reported
Mailing Address: 1040 EAST MEADOW CIRCLE
Mailing City,St,Zip: PALO ALTO, CA 943034231
Gen County: Santa Clara
TSD EPA ID: CAD009452657
TSD County: San Mateo
Waste Category: Other organic solids
Disposal Method: Recycler
Tons: 1.3325
Facility County: Santa Clara

Gepaid: CAD980882369
Contact: CRYSTAL TECHNOLOGY INC
Telephone: 6503540165
Facility Addr2: Not reported
Mailing Name: Not reported
Mailing Address: 1040 EAST MEADOW CIRCLE
Mailing City,St,Zip: PALO ALTO, CA 943034231
Gen County: Santa Clara
TSD EPA ID: CAD009452657
TSD County: San Mateo
Waste Category: Oxygenated solvents (acetone, butanol, ethyl acetate, etc.)
Disposal Method: Not reported
Tons: .4586
Facility County: Santa Clara

Gepaid: CAD980882369
Contact: CRYSTAL TECHNOLOGY INC
Telephone: 6503540165
Facility Addr2: Not reported
Mailing Name: Not reported
Mailing Address: 1040 EAST MEADOW CIRCLE
Mailing City,St,Zip: PALO ALTO, CA 943034231
Gen County: Santa Clara
TSD EPA ID: CAD009452657
TSD County: San Mateo
Waste Category: Unspecified oil-containing waste
Disposal Method: Not reported
Tons: .2293
Facility County: Santa Clara

Gepaid: CAD980882369
Contact: CRYSTAL TECHNOLOGY INC
Telephone: 6503540165
Facility Addr2: Not reported
Mailing Name: Not reported
Mailing Address: 1040 EAST MEADOW CIRCLE
Mailing City,St,Zip: PALO ALTO, CA 943034231
Gen County: Santa Clara
TSD EPA ID: CAD009452657
TSD County: San Mateo
Waste Category: Liquids with pH <UN-> 2
Disposal Method: Not reported
Tons: 2.8771
Facility County: Santa Clara

Map ID
Direction
Distance
Distance (ft.)
Elevation Site

MAP FINDINGS

Database(s) EDR ID Number
EPA ID Number

CRYSTAL TECHNOLOGY, INC (Continued)

1000387881

[Click this hyperlink](#) while viewing on your computer to access
207 additional CA_HAZNET: record(s) in the EDR Site Report.

EMI:

Year: 1995
Carbon Monoxide Emissions Tons/Yr: 43
Air Basin: SF
Facility ID: 10054
Air District Name: BA
SIC Code: 3679
Air District Name: BAY AREA AQMD
Community Health Air Pollution Info System: Not reported
Consolidated Emission Reporting Rule: Not reported
Total Organic Hydrocarbon Gases Tons/Yr: 7
Reactive Organic Gases Tons/Yr: 3
Carbon Monoxide Emissions Tons/Yr: 0
NOX - Oxides of Nitrogen Tons/Yr: 0
SOX - Oxides of Sulphur Tons/Yr: 0
Particulate Matter Tons/Yr: 0
Part. Matter 10 Micrometers & Smlr Tons/Yr: 0

Year: 1996
Carbon Monoxide Emissions Tons/Yr: 43
Air Basin: SF
Facility ID: 10054
Air District Name: BA
SIC Code: 3679
Air District Name: BAY AREA AQMD
Community Health Air Pollution Info System: Not reported
Consolidated Emission Reporting Rule: Not reported
Total Organic Hydrocarbon Gases Tons/Yr: 7
Reactive Organic Gases Tons/Yr: 3
Carbon Monoxide Emissions Tons/Yr: 0
NOX - Oxides of Nitrogen Tons/Yr: 0
SOX - Oxides of Sulphur Tons/Yr: 0
Particulate Matter Tons/Yr: 0
Part. Matter 10 Micrometers & Smlr Tons/Yr: 0

Year: 1997
Carbon Monoxide Emissions Tons/Yr: 43
Air Basin: SF
Facility ID: 10054
Air District Name: BA
SIC Code: 3679
Air District Name: BAY AREA AQMD
Community Health Air Pollution Info System: Not reported
Consolidated Emission Reporting Rule: Not reported
Total Organic Hydrocarbon Gases Tons/Yr: 2
Reactive Organic Gases Tons/Yr: 1
Carbon Monoxide Emissions Tons/Yr: 0
NOX - Oxides of Nitrogen Tons/Yr: 0
SOX - Oxides of Sulphur Tons/Yr: 0
Particulate Matter Tons/Yr: 0
Part. Matter 10 Micrometers & Smlr Tons/Yr: 0

Year: 1998
Carbon Monoxide Emissions Tons/Yr: 43

Map ID
Direction
Distance
Distance (ft.)
Elevation

MAP FINDINGS

Database(s)
EPA ID Number
EDR ID Number

CRYSTAL TECHNOLOGY, INC (Continued)

1000387881

Air Basin: SF
Facility ID: 10054
Air District Name: BA
SIC Code: 3679
Air District Name: BAY AREA AQMD
Community Health Air Pollution Info System: Not reported
Consolidated Emission Reporting Rule: Not reported
Total Organic Hydrocarbon Gases Tons/Yr: 4
Reactive Organic Gases Tons/Yr: 2
Carbon Monoxide Emissions Tons/Yr: 0
NOX - Oxides of Nitrogen Tons/Yr: 0
SOX - Oxides of Sulphur Tons/Yr: 0
Particulate Matter Tons/Yr: 0
Part. Matter 10 Micrometers & Smlr Tons/Yr: 0

Year: 1999
Carbon Monoxide Emissions Tons/Yr: 43
Air Basin: SF
Facility ID: 10054
Air District Name: BA
SIC Code: 3679
Air District Name: BAY AREA AQMD
Community Health Air Pollution Info System: Not reported
Consolidated Emission Reporting Rule: Not reported
Total Organic Hydrocarbon Gases Tons/Yr: 4
Reactive Organic Gases Tons/Yr: 1
Carbon Monoxide Emissions Tons/Yr: 0
NOX - Oxides of Nitrogen Tons/Yr: 0
SOX - Oxides of Sulphur Tons/Yr: 0
Particulate Matter Tons/Yr: 0
Part. Matter 10 Micrometers & Smlr Tons/Yr: 0

Year: 2000
Carbon Monoxide Emissions Tons/Yr: 43
Air Basin: SF
Facility ID: 10054
Air District Name: BA
SIC Code: 3679
Air District Name: BAY AREA AQMD
Community Health Air Pollution Info System: Not reported
Consolidated Emission Reporting Rule: Not reported
Total Organic Hydrocarbon Gases Tons/Yr: 4
Reactive Organic Gases Tons/Yr: 1
Carbon Monoxide Emissions Tons/Yr: 0
NOX - Oxides of Nitrogen Tons/Yr: 0
SOX - Oxides of Sulphur Tons/Yr: 0
Particulate Matter Tons/Yr: 0
Part. Matter 10 Micrometers & Smlr Tons/Yr: 0

Year: 2001
Carbon Monoxide Emissions Tons/Yr: 43
Air Basin: SF
Facility ID: 10054
Air District Name: BA
SIC Code: 4931
Air District Name: BAY AREA AQMD
Community Health Air Pollution Info System: Not reported

Map ID
 Direction
 Distance
 Distance (ft.)
 Elevation Site

MAP FINDINGS

Database(s) EDR ID Number
 EPA ID Number

CRYSTAL TECHNOLOGY, INC (Continued)

1000387881

Consolidated Emission Reporting Rule:	Not reported
Total Organic Hydrocarbon Gases Tons/Yr:	4
Reactive Organic Gases Tons/Yr:	1
Carbon Monoxide Emissions Tons/Yr:	0
NOX - Oxides of Nitrogen Tons/Yr:	0
SOX - Oxides of Sulphur Tons/Yr:	0
Particulate Matter Tons/Yr:	0
Part. Matter 10 Micrometers & Smlr Tons/Yr:	0
 Year:	 2002
Carbon Monoxide Emissions Tons/Yr:	43
Air Basin:	SF
Facility ID:	10054
Air District Name:	BA
SIC Code:	3679
Air District Name:	BAY AREA AQMD
Community Health Air Pollution Info System:	Not reported
Consolidated Emission Reporting Rule:	Not reported
Total Organic Hydrocarbon Gases Tons/Yr:	1
Reactive Organic Gases Tons/Yr:	1
Carbon Monoxide Emissions Tons/Yr:	0
NOX - Oxides of Nitrogen Tons/Yr:	0
SOX - Oxides of Sulphur Tons/Yr:	0
Particulate Matter Tons/Yr:	0
Part. Matter 10 Micrometers & Smlr Tons/Yr:	0
 Year:	 2003
Carbon Monoxide Emissions Tons/Yr:	43
Air Basin:	SF
Facility ID:	10054
Air District Name:	BA
SIC Code:	3679
Air District Name:	BAY AREA AQMD
Community Health Air Pollution Info System:	Not reported
Consolidated Emission Reporting Rule:	Not reported
Total Organic Hydrocarbon Gases Tons/Yr:	1
Reactive Organic Gases Tons/Yr:	0
Carbon Monoxide Emissions Tons/Yr:	0
NOX - Oxides of Nitrogen Tons/Yr:	0
SOX - Oxides of Sulphur Tons/Yr:	0
Particulate Matter Tons/Yr:	0
Part. Matter 10 Micrometers & Smlr Tons/Yr:	0
 Year:	 2004
Carbon Monoxide Emissions Tons/Yr:	43
Air Basin:	SF
Facility ID:	10054
Air District Name:	BA
SIC Code:	3679
Air District Name:	BAY AREA AQMD
Community Health Air Pollution Info System:	Not reported
Consolidated Emission Reporting Rule:	Not reported
Total Organic Hydrocarbon Gases Tons/Yr:	0.937
Reactive Organic Gases Tons/Yr:	0.2324367
Carbon Monoxide Emissions Tons/Yr:	0.002
NOX - Oxides of Nitrogen Tons/Yr:	0.008
SOX - Oxides of Sulphur Tons/Yr:	0

Map ID
Direction
Distance
Distance (ft.)
Elevation Site

MAP FINDINGS

Database(s) EDR ID Number
EPA ID Number

CRYSTAL TECHNOLOGY, INC (Continued)

1000387881

Particulate Matter Tons/Yr: 0.001
Part. Matter 10 Micrometers & Smlr Tons/Yr: 0.000976

Year: 2005
Carbon Monoxide Emissions Tons/Yr: 43
Air Basin: SF
Facility ID: 10054
Air District Name: BA
SIC Code: 3679
Air District Name: BAY AREA AQMD
Community Health Air Pollution Info System: Not reported
Consolidated Emission Reporting Rule: Not reported
Total Organic Hydrocarbon Gases Tons/Yr: .343
Reactive Organic Gases Tons/Yr: .2324367
Carbon Monoxide Emissions Tons/Yr: .003
NOX - Oxides of Nitrogen Tons/Yr: .013
SOX - Oxides of Sulphur Tons/Yr: 0
Particulate Matter Tons/Yr: .001
Part. Matter 10 Micrometers & Smlr Tons/Yr: .000976

NY MANIFEST:

Document ID: NYG1824084
Manifest Status: Not reported
Trans1 State ID: NYD982792814
Trans2 State ID: Not reported
Generator Ship Date: 09/26/2000
Trans1 Recv Date: 09/26/2000
Trans2 Recv Date: Not reported
TSD Site Recv Date: 10/05/2000
Part A Recv Date: Not reported
Part B Recv Date: Not reported
Generator EPA ID: CAD980882369
Trans1 EPA ID: NYD000632372
Trans2 EPA ID: Not reported
TSD ID: 71071NNY
Waste Code: D001 - NON-LISTED IGNITABLE WASTES
Quantity: 00700
Units: P - Pounds
Number of Containers: 002
Container Type: DM - Metal drums, barrels
Handling Method: T Chemical, physical, or biological treatment.
Specific Gravity: 01.00
Year: 00
Manifest Tracking Num: Not reported
Import Ind: Not reported
Export Ind: Not reported
Discr Quantity Ind: Not reported
Discr Type Ind: Not reported
Discr Residue Ind: Not reported
Discr Partial Reject Ind: Not reported
Discr Full Reject Ind: Not reported
Manifest Ref Num: Not reported
Alt Fac RCRA Id: Not reported
Alt Fac Sign Date: Not reported
Mgmt Method Type Code: Not reported
EPA ID: CAD980882369
Facility Name: CRYSTAL TECHNOLOGY

Map ID
 Direction
 Distance
 Distance (ft.)
 Elevation Site

MAP FINDINGS

Database(s) EDR ID Number
 EPA ID Number

CRYSTAL TECHNOLOGY, INC (Continued)

1000387881

Facility Address:	1040 E MEADOW CIRCLE
Facility City:	PALO ALTO
Facility Address 2:	Not reported
Country:	USA
County:	Not reported
Mailing Name:	CRYSTAL TECHNOLOGY
Mailing Contact:	ABNIL CONSUL
Mailing Address:	1040 E MEADOW CIRCLE
Mailing Address 2:	Not reported
Mailing City:	PALO ALTO
Mailing State:	CA
Mailing Zip:	Not reported
Mailing Zip4:	Not reported
Mailing Country:	USA
Mailing Phone:	650-856-7916
Document ID:	NYG2572047
Manifest Status:	Not reported
Trans1 State ID:	NYD982792814
Trans2 State ID:	Not reported
Generator Ship Date:	02/28/2000
Trans1 Recv Date:	02/28/2000
Trans2 Recv Date:	Not reported
TSD Site Recv Date:	03/13/2000
Part A Recv Date:	Not reported
Part B Recv Date:	Not reported
Generator EPA ID:	CAD980882369
Trans1 EPA ID:	NYD000632372
Trans2 EPA ID:	Not reported
TSD ID:	71071NNY
Waste Code:	D003 - NON-LISTED REACTIVE WASTES
Quantity:	00800
Units:	P - Pounds
Number of Containers:	002
Container Type:	DM - Metal drums, barrels
Handling Method:	B Incineration, heat recovery, burning.
Specific Gravity:	01.00
Year:	00
Manifest Tracking Num:	Not reported
Import Ind:	Not reported
Export Ind:	Not reported
Discr Quantity Ind:	Not reported
Discr Type Ind:	Not reported
Discr Residue Ind:	Not reported
Discr Partial Reject Ind:	Not reported
Discr Full Reject Ind:	Not reported
Manifest Ref Num:	Not reported
Alt Fac RCRA Id:	Not reported
Alt Fac Sign Date:	Not reported
Mgmt Method Type Code:	Not reported
EPA ID:	CAD980882369
Facility Name:	CRYSTAL TECHNOLOGY
Facility Address:	1040 E MEADOW CIRCLE
Facility City:	PALO ALTO
Facility Address 2:	Not reported
Country:	USA
County:	Not reported

Map ID
Direction
Distance
Distance (ft.)
Elevation

MAP FINDINGS

CRYSTAL TECHNOLOGY, INC (Continued)

EDR ID Number
EPA ID Number

Database(s)

1000387881

Mailing Name: CRYSTAL TECHNOLOGY
Mailing Contact: ABNIL CONSUL
Mailing Address: 1040 E MEADOW CIRCLE
Mailing Address 2: Not reported
Mailing City: PALO ALTO
Mailing State: CA
Mailing Zip: Not reported
Mailing Zip4: Not reported
Mailing Country: USA
Mailing Phone: 650-856-7916

T188
WNW
1/4-1/2
2442 ft.

**CRYSTAL TECHNOLOGY INC
1040 E MEADOW CIR
PALO ALTO, CA 94303**

TRIS 1010000063
94303CRYST10

Site 7 of 13 in cluster T

Relative:
Equal

Actual:
9 ft.

W189
West
1/4-1/2
2449 ft.

**SPACE SYSTEMS/LORAL
1085 E MEADOW CIR
PALO ALTO, CA 94303**

HAZNET S100945564
N/A

Site 1 of 2 in cluster W

Relative:
Equal

Actual:
9 ft.

HAZNET:
Gepaid: CAD982360927
Contact: LORAL CORPORATION
Telephone: 2126971105
Facility Addr2: Not reported
Mailing Name: Not reported
Mailing Address: 3825 FABIAN WAY
Mailing City,St,Zip: PALO ALTO, CA 943034604
Gen County: Santa Clara
TSD EPA ID: CAD050806850
TSD County: Los Angeles
Waste Category: Oxygenated solvents (acetone, butanol, ethyl acetate, etc.)
Disposal Method: Transfer Station
Tons: .1100
Facility County: Santa Clara

Gepaid: CAD982360927
Contact: LORAL CORPORATION
Telephone: 2126971105
Facility Addr2: Not reported
Mailing Name: Not reported
Mailing Address: 3825 FABIAN WAY
Mailing City,St,Zip: PALO ALTO, CA 943034604
Gen County: Santa Clara
TSD EPA ID: CAD050806850
TSD County: Los Angeles
Waste Category: Oxygenated solvents (acetone, butanol, ethyl acetate, etc.)
Disposal Method: Recycler
Tons: .0500
Facility County: Santa Clara

Map ID
Direction
Distance
Distance (ft.)
Elevation Site

MAP FINDINGS

Database(s) EDR ID Number
EPA ID Number

SPACE SYSTEMS/LORAL (Continued)

S100945564

Gepaid: CAD982360927
Contact: LORAL CORPORATION
Telephone: 2126971105
Facility Addr2: Not reported
Mailing Name: Not reported
Mailing Address: 3825 FABIAN WAY
Mailing City,St,Zip: PALO ALTO, CA 943034604
Gen County: Santa Clara
TSD EPA ID: CAD050806850
TSD County: Los Angeles
Waste Category: Other inorganic solid waste
Disposal Method: Transfer Station
Tons: .0075
Facility County: Santa Clara

Gepaid: CAD982360927
Contact: LORAL CORPORATION
Telephone: 2126971105
Facility Addr2: Not reported
Mailing Name: Not reported
Mailing Address: 3825 FABIAN WAY
Mailing City,St,Zip: PALO ALTO, CA 943034604
Gen County: Santa Clara
TSD EPA ID: CAD050806850
TSD County: Los Angeles
Waste Category: Unspecified solvent mixture Waste
Disposal Method: Transfer Station
Tons: .0375
Facility County: Santa Clara

Gepaid: CAD982360927
Contact: LORAL CORPORATION
Telephone: 2126971105
Facility Addr2: Not reported
Mailing Name: Not reported
Mailing Address: 3825 FABIAN WAY
Mailing City,St,Zip: PALO ALTO, CA 943034604
Gen County: Santa Clara
TSD EPA ID: CAD050806850
TSD County: Los Angeles
Waste Category: Oxygenated solvents (acetone, butanol, ethyl acetate, etc.)
Disposal Method: Treatment, Tank
Tons: .0350
Facility County: Santa Clara

[Click this hyperlink](#) while viewing on your computer to access
83 additional CA_HAZNET: record(s) in the EDR Site Report.

MAP FINDINGS

Map ID
 Direction
 Distance
 Distance (ft.)
 Elevation

Site

Database(s)

EDR ID Number
 EPA ID Number

V190
South
1/4-1/2
2461 ft.

SCIENTIFIC ENVIRONMENTAL LAB
924 INDUSTRIAL AVE
PALO ALTO, CA 94303

HAZNET **S103987118**
 N/A

Site 8 of 17 in cluster V

Relative:
Higher

HAZNET:

Actual:
11 ft.

Gepaid: CAL000055170
 Contact: SHUI FONG
 Telephone: 4158566011
 Facility Addr2: Not reported
 Mailing Name: Not reported
 Mailing Address: 924 INDUSTRIAL AVE
 Mailing City,St,Zip: PALO ALTO, CA 943030000
 Gen County: Santa Clara
 TSD EPA ID: Not reported
 TSD County: 99
 Waste Category: Off-specification, aged, or surplus organics
 Disposal Method: Treatment, Incineration
 Tons: 0.08
 Facility County: Not reported

Gepaid: CAL000055170
 Contact: SHUI FONG
 Telephone: 4158566011
 Facility Addr2: Not reported
 Mailing Name: Not reported
 Mailing Address: 924 INDUSTRIAL AVE
 Mailing City,St,Zip: PALO ALTO, CA 943030000
 Gen County: Santa Clara
 TSD EPA ID: WAD000812909
 TSD County: 99
 Waste Category: Off-specification, aged, or surplus organics
 Disposal Method: ***
 Tons: .2085
 Facility County: Santa Clara

Gepaid: CAL000055170
 Contact: SHUI FONG
 Telephone: 4158566011
 Facility Addr2: Not reported
 Mailing Name: Not reported
 Mailing Address: 924 INDUSTRIAL AVE
 Mailing City,St,Zip: PALO ALTO, CA 943030000
 Gen County: Santa Clara
 TSD EPA ID: WAD991281767
 TSD County: Santa Clara
 Waste Category: Off-specification, aged, or surplus organics
 Disposal Method: Treatment, Incineration
 Tons: 0.08
 Facility County: Santa Clara

MAP FINDINGS

Map ID
 Direction
 Distance
 Distance (ft.)
 Elevation

Site

Database(s)

EDR ID Number
 EPA ID Number

V191
South
1/4-1/2
2465 ft.

DUO TYPE
953 INDUSTRIAL AVE SUITE 113
PALO ALTO, CA 94307

RCRA-SQG **1000135148**
FINDS **CAD982009821**

Site 9 of 17 in cluster V

Relative:
Higher

RCRA-SQG:

Date form received by agency: 09/01/1996

Actual:
11 ft.

Facility name: DUO TYPE
 Facility address: 953 INDUSTRIAL AVE SUITE 113
 PALO ALTO, CA 94303

EPA ID: CAD982009821

Contact: Not reported

Contact address: Not reported

Contact country: Not reported

Contact telephone: Not reported

Contact email: Not reported

EPA Region: 09

Classification: Small Small Quantity Generator

Description: Handler: generates more than 100 and less than 1000 kg of hazardous waste during any calendar month and accumulates less than 6000 kg of hazardous waste at any time; or generates 100 kg or less of hazardous waste during any calendar month, and accumulates more than 1000 kg of hazardous waste at any time

Owner/Operator Summary:

Owner/operator name: LESLIE BURRILL
 Owner/operator address: NOT REQUIRED
 NOT REQUIRED, ME 99999

Owner/operator country: Not reported

Owner/operator telephone: (415) 555-1212

Legal status: Private

Owner/Operator Type: Owner

Owner/Op start date: Not reported

Owner/Op end date: Not reported

Owner/operator name: NOT REQUIRED
 Owner/operator address: NOT REQUIRED
 NOT REQUIRED, ME 99999

Owner/operator country: Not reported

Owner/operator telephone: (415) 555-1212

Legal status: Private

Owner/Operator Type: Operator

Owner/Op start date: Not reported

Owner/Op end date: Not reported

Handler Activities Summary:

U.S. importer of hazardous waste: Unknown

Mixed waste (haz. and radioactive): Unknown

Recycler of hazardous waste: No

Transporter of hazardous waste: No

Treater, storer or disposer of HW: No

Underground injection activity: No

On-site burner exemption: Unknown

Furnace exemption: Unknown

Used oil fuel burner: No

Used oil processor: No

Map ID
 Direction
 Distance
 Distance (ft.)
 Elevation

MAP FINDINGS

DUO TYPE (Continued)

EDR ID Number
 EPA ID Number

1000135148

User oil refiner: No
 Used oil fuel marketer to burner: No
 Used oil Specification marketer: No
 Used oil transfer facility: No
 Used oil transporter: No
 Off-site waste receiver: Commercial status unknown

Historical Generators:

Date form received by agency: 07/01/1987
 Facility name: DUO TYPE
 Classification: Large Quantity Generator

Violation Status: No violations found

FINDS:

Other Pertinent Environmental Activity Identified at Site

RCRAInfo is a national information system that supports the Resource Conservation and Recovery Act (RCRA) program through the tracking of events and activities related to facilities that generate, transport, and treat, store, or dispose of hazardous waste. RCRAInfo allows RCRA program staff to track the notification, permit, compliance, and corrective action activities required under RCRA.

X192
South
1/4-1/2
2468 ft.

TAUBE KORET CAMPUS FOR JEWISH LIFE
901 SAN ANTONIO RD
PALO ALTO, CA 94301

RCRA-SQG 1010313979
CAR000180562

Site 1 of 10 in cluster X

Relative:
Higher

RCRA-SQG:

Actual:
12 ft.

Date form received by agency: 12/15/2006
 Facility name: TAUBE KORET CAMPUS FOR JEWISH LIFE
 Facility address: 901 SAN ANTONIO RD
 PALO ALTO, CA 94301
 EPA ID: CAR000180562
 Mailing address: 5150 EL CAMINO REAL
 STE D 11
 LOS ALTOS, CA 94022
 Contact: TODD E ARRIS
 Contact address: 5150 EL CAMINO REAL STE D 11
 LOS ALTOS, CA 94022
 Contact country: US
 Contact telephone: 650-377-5712
 Contact email: TARRIS@SRGNC.COM
 EPA Region: 09
 Classification: Small Small Quantity Generator
 Description: Handler: generates more than 100 and less than 1000 kg of hazardous waste during any calendar month and accumulates less than 6000 kg of hazardous waste at any time; or generates 100 kg or less of hazardous waste during any calendar month, and accumulates more than 1000 kg of hazardous waste at any time

Owner/Operator Summary:

Owner/operator name: TAUBE KORET CAMPUS FOR JEWISH LIFE
 Owner/operator address: 5150 EL CAMINO REAL STE D 11

Map ID
Direction
Distance
Distance (ft.)
Elevation Site

MAP FINDINGS

Database(s) EDR ID Number
EPA ID Number

TAUBE KORET CAMPUS FOR JEWISH LIFE (Continued)

1010313979

LOS ALTOS, CA 94022
Owner/operator country: US
Owner/operator telephone: Not reported
Legal status: Private
Owner/Operator Type: Owner
Owner/Op start date: 06/21/2002
Owner/Op end date: Not reported

Owner/operator name: TAUBE KORET CAMPUS FOR JEWISH LIFE
Owner/operator address: Not reported
Not reported
Owner/operator country: Not reported
Owner/operator telephone: Not reported
Legal status: Private
Owner/Operator Type: Operator
Owner/Op start date: 06/21/2002
Owner/Op end date: Not reported

Handler Activities Summary:

U.S. importer of hazardous waste: No
Mixed waste (haz. and radioactive): No
Recycler of hazardous waste: No
Transporter of hazardous waste: No
Treater, storer or disposer of HW: No
Underground injection activity: No
On-site burner exemption: No
Furnace exemption: No
Used oil fuel burner: No
Used oil processor: No
User oil refiner: No
Used oil fuel marketer to burner: No
Used oil Specification marketer: No
Used oil transfer facility: No
Used oil transporter: No
Off-site waste receiver: Commercial status unknown

Hazardous Waste Summary:

Waste code: D040
Waste name: TRICHLOROETHYLENE

Waste code: D043
Waste name: VINYL CHLORIDE

Violation Status: No violations found

V193
South
1/4-1/2
2469 ft.

DYNAMIC VALVES
923 INDUSTRIAL AVENUE
PALO ALTO, CA

HAZNET S100860962
SLIC N/A

Site 10 of 17 in cluster V

Relative:
Higher

HAZNET:
Gepaid: CAL000000952
Contact: DYNAMIC VALVES INC
Telephone: 0000000000
Facility Addr2: Not reported
Mailing Name: Not reported
Mailing Address: 923 INDUSTRIAL AVE

Actual:
11 ft.

Map ID
Direction
Distance
Distance (ft.)
Elevation

MAP FINDINGS

Database(s)
EDR ID Number
EPA ID Number

DYNAMIC VALVES (Continued)

S100860962

Mailing City,St,Zip: PALO ALTO, CA 943034912
Gen County: Santa Clara
TSD EPA ID: CAT080031628
TSD County: Kern
Waste Category: Waste oil and mixed oil
Disposal Method: Recycler
Tons: 1.2510
Facility County: Santa Clara

Gepaid: CAL000000952
Contact: DYNAMIC VALVES INC
Telephone: 0000000000
Facility Addr2: Not reported
Mailing Name: Not reported
Mailing Address: 923 INDUSTRIAL AVE
Mailing City,St,Zip: PALO ALTO, CA 943034912
Gen County: Santa Clara
TSD EPA ID: CAD009452657
TSD County: San Mateo
Waste Category: Liquids with halogenated organic compounds > 1000 mg/l
Disposal Method: Recycler
Tons: .4587
Facility County: Santa Clara

Gepaid: CAL000000952
Contact: DYNAMIC VALVES INC
Telephone: 0000000000
Facility Addr2: Not reported
Mailing Name: Not reported
Mailing Address: 923 INDUSTRIAL AVE
Mailing City,St,Zip: PALO ALTO, CA 943034912
Gen County: Santa Clara
TSD EPA ID: CAD042345884
TSD County: Santa Clara
Waste Category: Liquids with halogenated organic compounds > 1000 mg/l
Disposal Method: Transfer Station
Tons: 1.2092
Facility County: Santa Clara

Gepaid: CAL000000952
Contact: DYNAMIC VALVES INC
Telephone: 0000000000
Facility Addr2: Not reported
Mailing Name: Not reported
Mailing Address: 923 INDUSTRIAL AVE
Mailing City,St,Zip: PALO ALTO, CA 943034912
Gen County: Santa Clara
TSD EPA ID: CAD042345884
TSD County: Santa Clara
Waste Category: Unspecified oil-containing waste
Disposal Method: Transfer Station
Tons: 2.0224
Facility County: Santa Clara

Gepaid: CAL000000952
Contact: DYNAMIC VALVES INC
Telephone: 0000000000

Map ID
Direction
Distance
Distance (ft.)
Elevation Site

MAP FINDINGS

Database(s) EDR ID Number
EPA ID Number

DYNAMIC VALVES (Continued)

S100860962

Facility Addr2: Not reported
Mailing Name: Not reported
Mailing Address: 923 INDUSTRIAL AVE
Mailing City,St,Zip: PALO ALTO, CA 943034912
Gen County: Santa Clara
TSD EPA ID: CAD042345884
TSD County: Santa Clara
Waste Category: Liquids with halogenated organic compounds > 1000 mg/l
Disposal Method: Not reported
Tons: .6880
Facility County: Santa Clara

[Click this hyperlink](#) while viewing on your computer to access
7 additional CA_HAZNET: record(s) in the EDR Site Report.

SLIC:

Region: STATE
Global Id: SLT2O199302
Assigned Name: SLICSITE
Lead Agency Contact: Not reported
Lead Agency: Not reported
Lead Agency Case Number: Not reported
Responsible Party: A
Recent Dtw: Not reported
Substance Released: 34475
Facility Status: Not reported

SLIC:

Region: 2
Facility ID: SLT2O199302
Facility Status: Leak being confirmed
Date Closed: Not reported
Local Case #: Not reported
How Discovered: Not reported
Leak Cause: Not reported
Leak Source: Not reported
Date Confirmed: Not reported
Date Prelim Site Assmnt Workplan Submitted: Not reported
Date Preliminary Site Assessment Began: Not reported
Date Pollution Characterization Began: Not reported
Date Remediation Plan Submitted: Not reported
Date Remedial Action Underway: Not reported
Date Post Remedial Action Monitoring Began: Not reported

V194
South
1/4-1/2
2517 ft.

**FACCIOLA INDUSTRIAL
911 INDUSTRIAL AVE
, CA**

**LUST S107995873
N/A**

Site 11 of 17 in cluster V

**Relative:
Higher**

LUST:
Region: SANTA CLARA
SCVWD ID: 06S2W08J06f
Closed Date: 9/8/1997
Lop Number: 14-385

**Actual:
11 ft.**

MAP FINDINGS

Map ID
 Direction
 Distance
 Distance (ft.)
 Elevation

Site

Database(s)

EDR ID Number
 EPA ID Number

V195 **FACCIOLA INDUSTRIAL**
South **911 INDUSTRIAL AVE**
1/4-1/2 **PALO ALTO, CA 94306**
2525 ft.

LUST **S101303797**
Cortese **N/A**
HIST LUST SANTA CLARA

Site 12 of 17 in cluster V

Relative:
Higher

LUST:

Actual:
11 ft.

Region: STATE
 Case Type: Other ground water affected
 Cross Street: Not reported
 Enf Type: Not reported
 Funding: NOR
 How Discovered: Not reported
 How Stopped: Not reported
 Leak Cause: Not reported
 Leak Source: Not reported
 Global Id: T0608502010
 Stop Date: Not reported
 Confirm Leak: Not reported
 Workplan: Not reported
 Prelim Assess: 1992-09-02 00:00:00
 Pollution Char: 1992-09-02 00:00:00
 Remed Plan: Not reported
 Remed Action: Not reported
 Monitoring: Not reported
 Close Date: 1997-09-08 00:00:00
 Discover Date: Not reported
 Enforcement Dt: Not reported
 Release Date: 1992-01-01 00:00:00
 Review Date: Not reported
 Enter Date: Not reported
 MTBE Date: Not reported
 GW Qualifier: =
 Soil Qualifier: =
 Max MTBE GW ppb: Not reported
 Max MTBE Soil ppb: Not reported
 County: 43
 Org Name: Not reported
 Reg Board: San Francisco Bay Region
 Status: Case Closed
 Chemical: Gasoline
 Contact Person: Not reported
 Responsible Party: Dan Facciola
 RP Address: 22371 Cupertino Road
 Interim: Not reported
 Oversight Prgm: LUST
 MTBE Class: *
 MTBE Conc: 0
 MTBE Fuel: 1
 MTBE Tested: Site NOT Tested for MTBE.Includes Unknown and Not Analyzed.
 Staff: ZSC
 Staff Initials: LD
 Lead Agency: Local Agency
 Local Agency: 43099L
 Hydr Basin #: Not reported
 Beneficial: MUN
 Priority: Not reported
 Cleanup Fund Id: Not reported
 Work Suspended: Not reported

Map ID
Direction
Distance
Distance (ft.)
Elevation Site

MAP FINDINGS

Database(s) EDR ID Number
EPA ID Number

FACCIOLA INDUSTRIAL (Continued)

S101303797

Local Case #: 06S2W08J06f
Case Number: Not reported
Qty Leaked: Not reported
Abate Method: Not reported
Operator: Not reported
Water System Name: Not reported
Well Name: Not reported
Distance To Lust: 0
Waste Discharge Global ID: Not reported
Waste Disch Assigned Name: Not reported
Summary: Not reported

LUST:

Region: 2
Facility Status: Case Closed
Facility Id: Not reported
Case Number: 06S2W08J06f
How Discovered: Not reported
Leak Cause: Not reported
Leak Source: Not reported
Date Leak Confirmed: Not reported
Oversight Program: LUST
Prelim. Site Assessment Workplan Submitted: Not reported
Preliminary Site Assessment Began: 9/2/1992
Pollution Characterization Began: 9/2/1992
Pollution Remediation Plan Submitted: Not reported
Date Remediation Action Underway: Not reported
Date Post Remedial Action Monitoring Began: Not reported

Cortese:

Region: CORTESE
Facility Addr2: 911 INDUSTRIAL AVE

Region: CORTESE
Facility Addr2: 911 INDUSTRIAL AVE

HIST LUST SANTA CLARA:

Region: SANTA CLARA
SCVWD ID: 06S2W08J06
Region Code: 2
Oversite Agency: SCVWD
Date Listed: 1993-07-27 00:00:00
Closed Date: 1997-09-08 00:00:00

V196
South
1/4-1/2
2527 ft.

SWISS PRECISION INC
908 INDUSTRIAL AVE
PALO ALTO, CA 94303

HAZNET S102814968
N/A

Relative:
Higher

Site 13 of 17 in cluster V

HAZNET:
Gepaid: CAL000072822
Contact: ARVAN INC
Telephone: 0000000000
Facility Addr2: Not reported
Mailing Name: Not reported

Actual:
11 ft.

Map ID
Direction
Distance
Distance (ft.)
Elevation

MAP FINDINGS

Database(s)
EDR ID Number
EPA ID Number

SWISS PRECISION INC (Continued)

S102814968

Mailing Address: 908 INDUSTRIAL AVE
Mailing City,St,Zip: PALO ALTO, CA 943030000
Gen County: Santa Clara
TSD EPA ID: CAD981696420
TSD County: Los Angeles
Waste Category: Waste oil and mixed oil
Disposal Method: Transfer Station
Tons: .5004
Facility County: Santa Clara

Gepaid: CAL000072822
Contact: ARVAN INC
Telephone: 0000000000
Facility Addr2: Not reported
Mailing Name: Not reported
Mailing Address: 908 INDUSTRIAL AVE
Mailing City,St,Zip: PALO ALTO, CA 943030000
Gen County: Santa Clara
TSD EPA ID: CAT080031628
TSD County: Kern
Waste Category: Waste oil and mixed oil
Disposal Method: Not reported
Tons: .7089
Facility County: Santa Clara

Gepaid: CAL000072822
Contact: ARVAN INC
Telephone: 0000000000
Facility Addr2: Not reported
Mailing Name: Not reported
Mailing Address: 908 INDUSTRIAL AVE
Mailing City,St,Zip: PALO ALTO, CA 943030000
Gen County: Santa Clara
TSD EPA ID: CAT080031628
TSD County: Kern
Waste Category: Waste oil and mixed oil
Disposal Method: Recycler
Tons: 1.0341
Facility County: Santa Clara

Gepaid: CAL000072822
Contact: ARVAN INC
Telephone: 0000000000
Facility Addr2: Not reported
Mailing Name: Not reported
Mailing Address: 908 INDUSTRIAL AVE
Mailing City,St,Zip: PALO ALTO, CA 943030000
Gen County: Santa Clara
TSD EPA ID: CAT080031628
TSD County: Kern
Waste Category: Waste oil and mixed oil
Disposal Method: Recycler
Tons: .6880
Facility County: Santa Clara

Map ID
 Direction
 Distance
 Distance (ft.)
 Elevation Site

MAP FINDINGS

Database(s) EDR ID Number
 EPA ID Number

SWISS PRECISION INC (Continued)

S102814968

[Click this hyperlink](#) while viewing on your computer to access
 -1 additional CA_HAZNET: record(s) in the EDR Site Report.

V197
South
1/4-1/2
2527 ft.

RASTER PRINTERS INC
908 INDUSTRIAL AVE
PALO ALTO, CA 94303

HAZNET S108217945
N/A

Site 14 of 17 in cluster V

Relative:
Higher

HAZNET:
 Gepaid: CAL000294824
 Contact: RAK KUMAR
 Telephone: 6507390771
 Facility Addr2: Not reported
 Mailing Name: Not reported
 Mailing Address: 908 INDUSTRIAL AVE
 Mailing City,St,Zip: PALO ALTO, CA 94303
 Gen County: Santa Clara
 TSD EPA ID: CAD982444481
 TSD County: San Bernardino
 Waste Category: Unspecified aqueous solution
 Disposal Method: Transfer Station
 Tons: 0.2
 Facility County: Not reported

Actual:
11 ft.

Gepaid: CAL000294824
 Contact: RAK KUMAR
 Telephone: 6507390771
 Facility Addr2: Not reported
 Mailing Name: Not reported
 Mailing Address: 908 INDUSTRIAL AVE
 Mailing City,St,Zip: PALO ALTO, CA 94303
 Gen County: Santa Clara
 TSD EPA ID: CAD982444481
 TSD County: San Bernardino
 Waste Category: Unspecified aqueous solution
 Disposal Method: Transfer Station
 Tons: 0.2
 Facility County: Santa Clara

X198
South
1/4-1/2
2536 ft.

UNOCAL AMERICAN MARKETING GROU
895 SAN ANTONIO ROAD
LOS ALTOS, CA 0

EMI S106841801
N/A

Site 2 of 10 in cluster X

Relative:
Higher

EMI:
 Year: 2002
 Carbon Monoxide Emissions Tons/Yr: 43
 Air Basin: SF
 Facility ID: 12337
 Air District Name: BA
 SIC Code: 5541
 Air District Name: BAY AREA AQMD
 Community Health Air Pollution Info System: Not reported
 Consolidated Emission Reporting Rule: Not reported

Actual:
12 ft.

Map ID
Direction
Distance
Distance (ft.)
Elevation Site

MAP FINDINGS

Database(s) EDR ID Number
EPA ID Number

UNOCAL AMERICAN MARKETING GROU (Continued)

S106841801

Total Organic Hydrocarbon Gases Tons/Yr: 0
Reactive Organic Gases Tons/Yr: 0
Carbon Monoxide Emissions Tons/Yr: 0
NOX - Oxides of Nitrogen Tons/Yr: 0
SOX - Oxides of Sulphur Tons/Yr: 0
Particulate Matter Tons/Yr: 0
Part. Matter 10 Micrometers & Smlr Tons/Yr: 0

Year: 2003
Carbon Monoxide Emissions Tons/Yr: 43
Air Basin: SF
Facility ID: 12337
Air District Name: BA
SIC Code: 5541
Air District Name: BAY AREA AQMD
Community Health Air Pollution Info System: Not reported
Consolidated Emission Reporting Rule: Not reported
Total Organic Hydrocarbon Gases Tons/Yr: 1
Reactive Organic Gases Tons/Yr: 1
Carbon Monoxide Emissions Tons/Yr: 0
NOX - Oxides of Nitrogen Tons/Yr: 0
SOX - Oxides of Sulphur Tons/Yr: 0
Particulate Matter Tons/Yr: 0
Part. Matter 10 Micrometers & Smlr Tons/Yr: 0

Year: 2004
Carbon Monoxide Emissions Tons/Yr: 43
Air Basin: SF
Facility ID: 12337
Air District Name: BA
SIC Code: 5541
Air District Name: BAY AREA AQMD
Community Health Air Pollution Info System: Not reported
Consolidated Emission Reporting Rule: Not reported
Total Organic Hydrocarbon Gases Tons/Yr: 0.988
Reactive Organic Gases Tons/Yr: 0.6902168
Carbon Monoxide Emissions Tons/Yr: 0
NOX - Oxides of Nitrogen Tons/Yr: 0
SOX - Oxides of Sulphur Tons/Yr: 0
Particulate Matter Tons/Yr: 0
Part. Matter 10 Micrometers & Smlr Tons/Yr: 0

Year: 2005
Carbon Monoxide Emissions Tons/Yr: 43
Air Basin: SF
Facility ID: 12337
Air District Name: BA
SIC Code: 5541
Air District Name: BAY AREA AQMD
Community Health Air Pollution Info System: Not reported
Consolidated Emission Reporting Rule: Not reported
Total Organic Hydrocarbon Gases Tons/Yr: .016
Reactive Organic Gases Tons/Yr: .0111776
Carbon Monoxide Emissions Tons/Yr: 0
NOX - Oxides of Nitrogen Tons/Yr: 0
SOX - Oxides of Sulphur Tons/Yr: 0
Particulate Matter Tons/Yr: 0

Map ID
 Direction
 Distance
 Distance (ft.)
 Elevation Site

MAP FINDINGS

Database(s) EDR ID Number
 EPA ID Number

UNOCAL AMERICAN MARKETING GROU (Continued)

S106841801

Part. Matter 10 Micrometers & Smlr Tons/Yr: 0

V199
South
1/4-1/2
2543 ft.

FIMBRES BROTHERS
906 INDUSTRIAL AVE
PALO ALTO, CA 94303

HAZNET S103675809
N/A

Site 15 of 17 in cluster V

Relative:
Higher

HAZNET:

Actual:
11 ft.

Gepaid: CAL000094033
 Contact: FIMBRES BROTHERS
 Telephone: 0000000000
 Facility Addr2: Not reported
 Mailing Name: Not reported
 Mailing Address: 906 INDUSTRIAL AVE
 Mailing City,St,Zip: PALO ALTO, CA 943034911
 Gen County: Santa Clara
 TSD EPA ID: CAL000048571
 TSD County: Santa Clara
 Waste Category: Aqueous solution with less than 10% total organic residues
 Disposal Method: Transfer Station
 Tons: .2293
 Facility County: Santa Clara

Gepaid: CAL000094033
 Contact: BILL FIMBRES
 Telephone: 6504949167
 Facility Addr2: Not reported
 Mailing Name: Not reported
 Mailing Address: 906 INDUSTRIAL AVE
 Mailing City,St,Zip: PALO ALTO, CA 943034911
 Gen County: Santa Clara
 TSD EPA ID: CAL000161743
 TSD County: Santa Clara
 Waste Category: Aqueous solution with less than 10% total organic residues
 Disposal Method: Recycler
 Tons: 0.22
 Facility County: Not reported

Gepaid: CAL000094033
 Contact: BILL FIMBRES
 Telephone: 6504949167
 Facility Addr2: Not reported
 Mailing Name: Not reported
 Mailing Address: 906 INDUSTRIAL AVE
 Mailing City,St,Zip: PALO ALTO, CA 943034911
 Gen County: Santa Clara
 TSD EPA ID: CAL000161743
 TSD County: Santa Clara
 Waste Category: Aqueous solution with less than 10% total organic residues
 Disposal Method: Recycler
 Tons: 0.22
 Facility County: Santa Clara

Gepaid: CAL000094033
 Contact: --
 Telephone: --
 Facility Addr2: Not reported

Map ID
 Direction
 Distance
 Distance (ft.)
 Elevation Site

MAP FINDINGS

Database(s) EDR ID Number
 EPA ID Number

FIMBRES BROTHERS (Continued)

S103675809

Mailing Name: Not reported
 Mailing Address: 906 INDUSTRIAL AVE
 Mailing City,St,Zip: PALO ALTO, CA 943034911
 Gen County: Santa Clara
 TSD EPA ID: Not reported
 TSD County: Santa Cruz
 Waste Category: Unspecified aqueous solution
 Disposal Method: Recycler
 Tons: 0.43
 Facility County: Not reported

Gepaid: CAL000094033
 Contact: FIMBRES BROTHERS
 Telephone: 0000000000
 Facility Addr2: Not reported
 Mailing Name: Not reported
 Mailing Address: 906 INDUSTRIAL AVE
 Mailing City,St,Zip: PALO ALTO, CA 943034911
 Gen County: Santa Clara
 TSD EPA ID: CAD088838222
 TSD County: Santa Cruz
 Waste Category: Unspecified aqueous solution
 Disposal Method: Recycler
 Tons: .9173
 Facility County: Santa Clara

[Click this hyperlink](#) while viewing on your computer to access
 8 additional CA_HAZNET: record(s) in the EDR Site Report.

V200
South
1/4-1/2
2543 ft.

FB EUROPEAN REPAIR
906 INDUSTRIAL AVENUE
PALO ALTO, CA 94303

HAZNET S103964163
N/A

Site 16 of 17 in cluster V

Relative:
Higher

HAZNET:

Actual:
11 ft.

Gepaid: CAL000041509
 Contact: FIMBRES BILL & CHUCK
 Telephone: 0000000000
 Facility Addr2: Not reported
 Mailing Name: Not reported
 Mailing Address: 906 INDUSTRIAL AVE
 Mailing City,St,Zip: PALO ALTO, CA 943034911
 Gen County: Santa Clara
 TSD EPA ID: CAD981696420
 TSD County: Los Angeles
 Waste Category: Aqueous solution with less than 10% total organic residues
 Disposal Method: Transfer Station
 Tons: .6255
 Facility County: Santa Clara

Gepaid: CAL000041509
 Contact: FIMBRES BILL & CHUCK
 Telephone: 0000000000
 Facility Addr2: Not reported
 Mailing Name: Not reported
 Mailing Address: 906 INDUSTRIAL AVE
 Mailing City,St,Zip: PALO ALTO, CA 943034911

Map ID
Direction
Distance
Distance (ft.)
Elevation Site

MAP FINDINGS

Database(s) EDR ID Number
EPA ID Number

FB EUROPEAN REPAIR (Continued)

S103964163

Gen County: Santa Clara
TSD EPA ID: CAD981696420
TSD County: Los Angeles
Waste Category: Aqueous solution with less than 10% total organic residues
Disposal Method: Transfer Station
Tons: .6255
Facility County: Santa Clara

X201
South
1/4-1/2
2562 ft.

WHEATLEY ASSOCIATES WHSE
890 SAN ANTONIO RD
PALO ALTO, CA 94303

CA FID UST S101623410
SWEEPS UST N/A

Site 3 of 10 in cluster X

Relative:
Higher

CA FID UST:
Facility ID: 43001609
Regulated By: UTNKA
Regulated ID: 00000829
Cortese Code: Not reported
SIC Code: Not reported
Facility Phone: 4154947902
Mail To: Not reported
Mailing Address: 890 SAN ANTONIO RD
Mailing Address 2: Not reported
Mailing City,St,Zip: PALO ALTO 94303
Contact: Not reported
Contact Phone: Not reported
DUNs Number: Not reported
NPDES Number: Not reported
EPA ID: Not reported
Comments: Not reported
Status: Active

Actual:
11 ft.

SWEEPS UST:

Status: A
Comp Number: 829
Number: 9
Board Of Equalization: 44-026033
Ref Date: 07-01-85
Act Date: Not reported
Created Date: 02-29-88
Tank Status: A
Owner Tank Id: 1
Swrcb Tank Id: 43-006-000829-000001
Actv Date: 07-01-85
Capacity: 2000
Tank Use: M.V. FUEL
Stg: P
Content: REG UNLEADED
Number Of Tanks: 2

Status: A
Comp Number: 829
Number: 9
Board Of Equalization: 44-026033
Ref Date: 07-01-85
Act Date: Not reported

Map ID
 Direction
 Distance
 Distance (ft.)
 Elevation Site

MAP FINDINGS

Database(s) EDR ID Number
 EPA ID Number

WHEATLEY ASSOCIATES WHSE (Continued)

S101623410

Created Date: 02-29-88
 Tank Status: A
 Owner Tank Id: UL#H692293
 Swrcb Tank Id: 43-006-000829-000002
 Actv Date: 07-01-85
 Capacity: 2000
 Tank Use: M.V. FUEL
 Stg: P
 Content: REG UNLEADED
 Number Of Tanks: Not reported

X202
 South
 1/4-1/2
 2562 ft.

WHEATLY ASSOCIATES
890 SAN ANTONIO RD
, CA

LUST S107997220
N/A

Site 4 of 10 in cluster X

Relative:
Higher

LUST:
 Region: SANTA CLARA
 SCVWD ID: 06S2W08K04f
 Closed Date: 5/20/1999
 Lop Number: 11-011

Actual:
11 ft.

X203
 South
 1/4-1/2
 2562 ft.

WHEATLEY ASSOCIATES WHSE
890 SAN ANTONIO RD
PALO ALTO, CA 94303

HIST UST U001595904
N/A

Site 5 of 10 in cluster X

Relative:
Higher

HIST UST:
 Region: STATE
 Facility ID: 00000000829
 Facility Type: Other
 Other Type: CONST. CO.
 Total Tanks: 0002
 Contact Name: LEWIS MILLER
 Telephone: 4154947902
 Owner Name: WHEATLEY ASSOCIATES
 Owner Address: 755 PAGEMILL RD. SUITE A200
 Owner City,St,Zip: PALO ALTO, CA 94304

Actual:
11 ft.

Tank Num: 001
 Container Num: 1
 Year Installed: 1974
 Tank Capacity: 00002000
 Tank Used for: PRODUCT
 Type of Fuel: PREMIUM
 Tank Construction: 1/4" inches
 Leak Detection: Stock Inventor

Tank Num: 002
 Container Num: UL#H692293
 Year Installed: 1980
 Tank Capacity: 00002000
 Tank Used for: PRODUCT
 Type of Fuel: UNLEADED

Map ID
 Direction
 Distance
 Distance (ft.)
 Elevation Site

MAP FINDINGS

Database(s) EDR ID Number
 EPA ID Number

WHEATLEY ASSOCIATES WHSE (Continued)

U001595904

Tank Construction: 1/4" inches
 Leak Detection: Stock Inventor

**X204
 South
 1/4-1/2
 2562 ft.**

**WHEATLY ASSOCIATES
 890 SAN ANTONIO RD
 PALO ALTO, CA 94306**

**LUST
 Cortese
 HIST LUST SANTA CLARA**

**S104161929
 N/A**

Site 6 of 10 in cluster X

**Relative:
 Higher**

**Actual:
 11 ft.**

LUST:
 Region: STATE
 Case Type: Other ground water affected
 Cross Street: Not reported
 Enf Type: Not reported
 Funding: SEL
 How Discovered: Not reported
 How Stopped: Not reported
 Leak Cause: Not reported
 Leak Source: Not reported
 Global Id: T0608501591
 Stop Date: Not reported
 Confirm Leak: Not reported
 Workplan: Not reported
 Prelim Assess: 1985-07-19 00:00:00
 Pollution Char: 1985-07-19 00:00:00
 Remed Plan: Not reported
 Remed Action: Not reported
 Monitoring: Not reported
 Close Date: 1999-05-20 00:00:00
 Discover Date: Not reported
 Enforcement Dt: Not reported
 Release Date: 1985-07-19 00:00:00
 Review Date: Not reported
 Enter Date: Not reported
 MTBE Date: 1996-12-31 00:00:00
 GW Qualifier: =
 Soil Qualifier: Not reported
 Max MTBE GW ppb: 38
 Max MTBE Soil ppb: Not reported
 County: 43
 Org Name: Not reported
 Reg Board: San Francisco Bay Region
 Status: Case Closed
 Chemical: Gasoline
 Contact Person: Not reported
 Responsible Party: Peggy L. & Lawrence A. Randall
 RP Address: 890 San Antonio Avenue
 Interim: Not reported
 Oversight Prgm: LUST
 MTBE Class: Not reported
 MTBE Conc: 1
 MTBE Fuel: 1
 MTBE Tested: MTBE Detected. Site tested for MTBE and MTBE detected
 Staff: ZSC
 Staff Initials: GG
 Lead Agency: Local Agency
 Local Agency: 43099L
 Hydr Basin #: Not reported

Map ID
Direction
Distance
Distance (ft.)
Elevation

MAP FINDINGS

Database(s)
EDR ID Number
EPA ID Number

WHEATLY ASSOCIATES (Continued)

S104161929

Beneficial: MUN
Priority: Not reported
Cleanup Fund Id: Not reported
Work Suspended: Not reported
Local Case #: 06S2W08K04f
Case Number: Not reported
Qty Leaked: Not reported
Abate Method: Not reported
Operator: Not reported
Water System Name: Not reported
Well Name: Not reported
Distance To Lust: 0
Waste Discharge Global ID: Not reported
Waste Disch Assigned Name: Not reported
Summary: Not reported

LUST:

Region: 2
Facility Status: Case Closed
Facility Id: Not reported
Case Number: 06S2W08K04f
How Discovered: Not reported
Leak Cause: Not reported
Leak Source: Not reported
Date Leak Confirmed: Not reported
Oversight Program: LUST
Prelim. Site Assessment Workplan Submitted: Not reported
Preliminary Site Assessment Began: 7/19/1985
Pollution Characterization Began: 7/19/1985
Pollution Remediation Plan Submitted: Not reported
Date Remediation Action Underway: Not reported
Date Post Remedial Action Monitoring Began: Not reported

Cortese:

Region: CORTESE
Facility Addr2: 890 SAN ANTONIO RD

HIST LUST SANTA CLARA:

Region: SANTA CLARA
SCVWD ID: 06S2W08K04
Region Code: 2
Oversite Agency: SCVWD
Date Listed: 1986-01-01 00:00:00
Closed Date: 1999-05-20 00:00:00

T205 SPACE SYSTEMS/LORAL
WNW 1050 E MEADOW CIRCLE BLDG 21
1/4-1/2 PALO ALTO, CA 94303
2599 ft.

HAZNET S103988858
N/A

Relative:
Equal

Site 8 of 13 in cluster T

HAZNET:
Gepaid: CAL000063172
Contact: LORAL CORPORATION
Telephone: 4158526022
Facility Addr2: Not reported

Actual:
9 ft.

Map ID
 Direction
 Distance
 Distance (ft.)
 Elevation Site

MAP FINDINGS

Database(s) EDR ID Number
 EPA ID Number

SPACE SYSTEMS/LORAL (Continued)

S103988858

Mailing Name: Not reported
 Mailing Address: 3825 FABIAN WAY
 Mailing City,St,Zip: PALO ALTO, CA 943034604
 Gen County: Santa Clara
 TSD EPA ID: CAL000027741
 TSD County: 5
 Waste Category: Asbestos-containing waste
 Disposal Method: Disposal, Land Fill
 Tons: 16.8560
 Facility County: Santa Clara

**Y206
 SSE
 1/4-1/2
 2624 ft.**

**MAP PHARMACEUTICALS INC
 2450 BAYSHORE PARKWAY
 MOUNTAIN VIEW, CA 94043**

**FINDS 1007843671
 110020124612**

Site 1 of 8 in cluster Y

**Relative:
 Higher**

FINDS:
 Other Pertinent Environmental Activity Identified at Site

**Actual:
 11 ft.**

RCRAInfo is a national information system that supports the Resource Conservation and Recovery Act (RCRA) program through the tracking of events and activities related to facilities that generate, transport, and treat, store, or dispose of hazardous waste. RCRAInfo allows RCRA program staff to track the notification, permit, compliance, and corrective action activities required under RCRA.

**Y207
 SSE
 1/4-1/2
 2624 ft.**

**SCIOS INC
 2450 BAYSHORE PKWY
 MOUNTAIN VIEW, CA 94043**

**HAZNET S103645699
 N/A**

Site 2 of 8 in cluster Y

**Relative:
 Higher**

HAZNET:
 Gepaid: CAD981584063
 Contact: SCIOS INC
 Telephone: 4159661550
 Facility Addr2: Not reported
 Mailing Name: Not reported
 Mailing Address: 820 W MAUDE AVE
 Mailing City,St,Zip: SUNNYVALE, CA 940860000
 Gen County: Santa Clara
 TSD EPA ID: CAD087210399
 TSD County: 1
 Waste Category: Other empty containers 30 gallons or more
 Disposal Method: Recycler
 Tons: .0285
 Facility County: Santa Clara

**Actual:
 11 ft.**

Gepaid: CAD981584063
 Contact: SCIOS INC
 Telephone: 4159661550
 Facility Addr2: Not reported
 Mailing Name: Not reported
 Mailing Address: 820 W MAUDE AVE

Map ID
Direction
Distance
Distance (ft.)
Elevation Site

MAP FINDINGS

Database(s) EDR ID Number
EPA ID Number

SCIOS INC (Continued)

S103645699

Mailing City,St,Zip: SUNNYVALE, CA 940860000
Gen County: Santa Clara
TSD EPA ID: CAD087210399
TSD County: 1
Waste Category: Empty containers less than 30 gallons
Disposal Method: Recycler
Tons: .0055
Facility County: Santa Clara

Gepaid: CAD981584063
Contact: SCIOS INC
Telephone: 4159661550
Facility Addr2: Not reported
Mailing Name: Not reported
Mailing Address: 820 W MAUDE AVE
Mailing City,St,Zip: SUNNYVALE, CA 940860000
Gen County: Santa Clara
TSD EPA ID: CAD009452657
TSD County: San Mateo
Waste Category: Liquids with halogenated organic compounds > 1000 mg/l
Disposal Method: Recycler
Tons: 4.2534
Facility County: Santa Clara

Gepaid: CAD981584063
Contact: SCIOS INC
Telephone: 4159661550
Facility Addr2: Not reported
Mailing Name: Not reported
Mailing Address: 820 W MAUDE AVE
Mailing City,St,Zip: SUNNYVALE, CA 940860000
Gen County: Santa Clara
TSD EPA ID: CAD009452657
TSD County: San Mateo
Waste Category: Waste oil and mixed oil
Disposal Method: Recycler
Tons: .1668
Facility County: Santa Clara

Gepaid: CAD981584063
Contact: SCIOS INC
Telephone: 4159661550
Facility Addr2: Not reported
Mailing Name: Not reported
Mailing Address: 820 W MAUDE AVE
Mailing City,St,Zip: SUNNYVALE, CA 940860000
Gen County: Santa Clara
TSD EPA ID: CAD044429835
TSD County: Los Angeles
Waste Category: Alkaline solution without metals (pH > 12.5)
Disposal Method: Treatment, Incineration
Tons: .0640
Facility County: Santa Clara

[Click this hyperlink](#) while viewing on your computer to access 68 additional CA_HAZNET: record(s) in the EDR Site Report.

MAP FINDINGS

Map ID
 Direction
 Distance
 Distance (ft.)
 Elevation

Site

Database(s)

EDR ID Number
 EPA ID Number

Y208 **ALEXANDRIA REAL ESTATE EQUITIE**
SSE **2450 BAYSHORE PARKWAY**
1/4-1/2 **MOUNTAIN VIEW, CA 94043**
2624 ft.

EMI **S108430990**
 N/A

Site 3 of 8 in cluster Y

Relative:
Higher

EMI:
 Year: 2005
 Carbon Monoxide Emissions Tons/Yr: 43
 Air Basin: SF
 Facility ID: 15717
 Air District Name: BA
 SIC Code: 7376
 Air District Name: BAY AREA AQMD
 Community Health Air Pollution Info System: Not reported
 Consolidated Emission Reporting Rule: Not reported
 Total Organic Hydrocarbon Gases Tons/Yr: .001
 Reactive Organic Gases Tons/Yr: .0008367
 Carbon Monoxide Emissions Tons/Yr: .003
 NOX - Oxides of Nitrogen Tons/Yr: .014
 SOX - Oxides of Sulphur Tons/Yr: 0
 Particulate Matter Tons/Yr: .001
 Part. Matter 10 Micrometers & Smllr Tons/Yr: .000976

Actual:
11 ft.

Y209 **SCIOS INC.**
SSE **820 W. MAUDE AVE**
1/4-1/2 **SUNNYVALE, CA 95040**
2624 ft.

RCRA-SQG **1000985105**
FINDS **CAR000002162**
NY MANIFEST

Site 4 of 8 in cluster Y

Relative:
Higher

RCRA-SQG:
 Date form received by agency: 02/26/2004
 Facility name: SCIOS INC.
 Facility address: 820 W. MAUDE AVE
 SUNNYVALE, CA 95040
 EPA ID: CAR000002162
 Mailing address: 6500 PASEO PADRE PARKWAY
 FREMONT, CA 94555
 Contact: JENNIFER HARRIS
 Contact address: Not reported
 Not reported
 Contact country: Not reported
 Contact telephone: (510) 248-2730
 Contact email: HARRIS@SCIOSINC.COM
 EPA Region: 09
 Classification: Small Small Quantity Generator
 Description: Handler: generates more than 100 and less than 1000 kg of hazardous waste during any calendar month and accumulates less than 6000 kg of hazardous waste at any time; or generates 100 kg or less of hazardous waste during any calendar month, and accumulates more than 1000 kg of hazardous waste at any time

Actual:
11 ft.

Owner/Operator Summary:

Owner/operator name: SCIOS INC
 Owner/operator address: Not reported
 Not reported
 Owner/operator country: US
 Owner/operator telephone: Not reported
 Legal status: Private

Map ID
Direction
Distance
Distance (ft.)
Elevation Site

MAP FINDINGS

Database(s) EDR ID Number
EPA ID Number

SCIOS INC. (Continued)

1000985105

Owner/Operator Type: Operator
Owner/Op start date: 01/01/1996
Owner/Op end date: Not reported

Owner/operator name: PERRY/ARRILLAGA
Owner/operator address: 2560 MISSION COLLEGE BLVD. 101
SANTA CLARA, CA 95054

Owner/operator country: US
Owner/operator telephone: Not reported
Legal status: Private
Owner/Operator Type: Owner
Owner/Op start date: 01/01/1990
Owner/Op end date: Not reported

Owner/operator name: SCIOS NOVA INC
Owner/operator address: 2450 BAYSHORE PKWY
MOUNTAIN VIEW, CA 94043

Owner/operator country: Not reported
Owner/operator telephone: (415) 966-1550
Legal status: Private
Owner/Operator Type: Owner
Owner/Op start date: Not reported
Owner/Op end date: Not reported

Handler Activities Summary:

U.S. importer of hazardous waste: No
Mixed waste (haz. and radioactive): No
Recycler of hazardous waste: No
Transporter of hazardous waste: No
Treater, storer or disposer of HW: No
Underground injection activity: No
On-site burner exemption: No
Furnace exemption: No
Used oil fuel burner: No
Used oil processor: No
User oil refiner: No
Used oil fuel marketer to burner: No
Used oil Specification marketer: No
Used oil transfer facility: No
Used oil transporter: No
Off-site waste receiver: Commercial status unknown

Universal Waste Summary:

Waste type: Batteries
Accumulated waste on-site: No
Generated waste on-site: No

Waste type: Lamps
Accumulated waste on-site: No
Generated waste on-site: No

Waste type: Pesticides
Accumulated waste on-site: No
Generated waste on-site: No

Waste type: Thermostats

Map ID
Direction
Distance
Distance (ft.)
Elevation

MAP FINDINGS

SCIOS INC. (Continued)

EDR ID Number
EPA ID Number

Database(s)

1000985105

Accumulated waste on-site: No
Generated waste on-site: No

Historical Generators:

Date form received by agency: 02/26/2004
Facility name: SCIOS INC.
Classification: Large Quantity Generator

Date form received by agency: 10/15/2003
Facility name: SCIOS INC.
Site name: SCIOS INC
Classification: Large Quantity Generator

Date form received by agency: 04/20/1995
Facility name: SCIOS INC.
Site name: SCIOS NOVA INC
Classification: Small Quantity Generator

Hazardous Waste Summary:

Waste code: D001
Waste name: IGNITABLE HAZARDOUS WASTES ARE THOSE WASTES WHICH HAVE A FLASHPOINT OF LESS THAN 140 DEGREES FAHRENHEIT AS DETERMINED BY A PENSKEY-MARTENS CLOSED CUP FLASH POINT TESTER. ANOTHER METHOD OF DETERMINING THE FLASH POINT OF A WASTE IS TO REVIEW THE MATERIAL SAFETY DATA SHEET, WHICH CAN BE OBTAINED FROM THE MANUFACTURER OR DISTRIBUTOR OF THE MATERIAL. LACQUER THINNER IS AN EXAMPLE OF A COMMONLY USED SOLVENT WHICH WOULD BE CONSIDERED AS IGNITABLE HAZARDOUS WASTE.

Waste code: D002
Waste name: A WASTE WHICH HAS A PH OF LESS THAN 2 OR GREATER THAN 12.5 IS CONSIDERED TO BE A CORROSIVE HAZARDOUS WASTE. SODIUM HYDROXIDE, A CAUSTIC SOLUTION WITH A HIGH PH, IS OFTEN USED BY INDUSTRIES TO CLEAN OR DEGREASE PARTS. HYDROCHLORIC ACID, A SOLUTION WITH A LOW PH, IS USED BY MANY INDUSTRIES TO CLEAN METAL PARTS PRIOR TO PAINTING. WHEN THESE CAUSTIC OR ACID SOLUTIONS BECOME CONTAMINATED AND MUST BE DISPOSED, THE WASTE WOULD BE A CORROSIVE HAZARDOUS WASTE.

Waste code: D003
Waste name: A MATERIAL IS CONSIDERED TO BE A REACTIVE HAZARDOUS WASTE IF IT IS NORMALLY UNSTABLE, REACTS VIOLENTLY WITH WATER, GENERATES TOXIC GASES WHEN EXPOSED TO WATER OR CORROSIVE MATERIALS, OR IF IT IS CAPABLE OF DETONATION OR EXPLOSION WHEN EXPOSED TO HEAT OR A FLAME. ONE EXAMPLE OF SUCH WASTE WOULD BY WASTE GUNPOWDER.

Waste code: D007
Waste name: CHROMIUM

Waste code: D009
Waste name: MERCURY

Waste code: D022
Waste name: CHLOROFORM

Waste code: F003
Waste name: THE FOLLOWING SPENT NON-HALOGENATED SOLVENTS: XYLENE, ACETONE, ETHYL ACETATE, ETHYL BENZENE, ETHYL ETHER, METHYL ISOBUTYL KETONE, N-BUTYL

Map ID
Direction
Distance
Distance (ft.)
Elevation Site

MAP FINDINGS

Database(s) EDR ID Number
EPA ID Number

SCIOS INC. (Continued)

1000985105

ALCOHOL, CYCLOHEXANONE, AND METHANOL; ALL SPENT SOLVENT MIXTURES/BLENDS CONTAINING, BEFORE USE, ONLY THE ABOVE SPENT NON-HALOGENATED SOLVENTS; AND ALL SPENT SOLVENT MIXTURES/BLENDS CONTAINING, BEFORE USE, ONE OR MORE OF THE ABOVE NON-HALOGENATED SOLVENTS, AND, A TOTAL OF TEN PERCENT OR MORE (BY VOLUME) OF ONE OR MORE OF THOSE SOLVENTS LISTED IN F001, F002, F004, AND F005, AND STILL BOTTOMS FROM THE RECOVERY OF THESE SPENT SOLVENTS AND SPENT SOLVENT MIXTURES.

Waste code: F005
Waste name: THE FOLLOWING SPENT NON-HALOGENATED SOLVENTS: TOLUENE, METHYL ETHYL KETONE, CARBON DISULFIDE, ISOBUTANOL, PYRIDINE, BENZENE, 2-ETHOXYETHANOL, AND 2-NITROPROPANE; ALL SPENT SOLVENT MIXTURES/BLENDS CONTAINING, BEFORE USE, A TOTAL OF TEN PERCENT OR MORE (BY VOLUME) OF ONE OR MORE OF THE ABOVE NON-HALOGENATED SOLVENTS OR THOSE SOLVENTS LISTED IN F001, F002, OR F004; AND STILL BOTTOMS FROM THE RECOVERY OF THESE SPENT SOLVENTS AND SPENT SOLVENT MIXTURES.

Waste code: P024
Waste name: BENZENAMINE, 4-CHLORO-

Waste code: P077
Waste name: BENZENAMINE, 4-NITRO-

Waste code: P105
Waste name: SODIUM AZIDE

Waste code: U007
Waste name: ACRYLAMIDE

Waste code: U011
Waste name: AMITROLE

Waste code: U188
Waste name: PHENOL

Violation Status: No violations found

FINDS:

Other Pertinent Environmental Activity Identified at Site

RCRAInfo is a national information system that supports the Resource Conservation and Recovery Act (RCRA) program through the tracking of events and activities related to facilities that generate, transport, and treat, store, or dispose of hazardous waste. RCRAInfo allows RCRA program staff to track the notification, permit, compliance, and corrective action activities required under RCRA.

NY MANIFEST:

Document ID: NYG1598031
Manifest Status: Not reported
Trans1 State ID: NYD982792814
Trans2 State ID: NYD982792814
Generator Ship Date: 08/16/1999
Trans1 Recv Date: 08/16/1999
Trans2 Recv Date: 08/23/1999

Map ID
 Direction
 Distance
 Distance (ft.)
 Elevation Site

MAP FINDINGS

Database(s) EDR ID Number
 EPA ID Number

SCIOS INC. (Continued)

1000985105

TSD Site Recv Date: 09/07/1999
 Part A Recv Date: Not reported
 Part B Recv Date: Not reported
 Generator EPA ID: CAR000002162
 Trans1 EPA ID: NYD000632372
 Trans2 EPA ID: Not reported
 TSD ID: Not reported
 Waste Code: U135 - HYDROGEN SULFIDE
 Quantity: 00015
 Units: P - Pounds
 Number of Containers: 001
 Container Type: CY - Cylinders
 Handling Method: T Chemical, physical, or biological treatment.
 Specific Gravity: 01.00
 Year: 99
 Manifest Tracking Num: Not reported
 Import Ind: Not reported
 Export Ind: Not reported
 Discr Quantity Ind: Not reported
 Discr Type Ind: Not reported
 Discr Residue Ind: Not reported
 Discr Partial Reject Ind: Not reported
 Discr Full Reject Ind: Not reported
 Manifest Ref Num: Not reported
 Alt Fac RCRA Id: Not reported
 Alt Fac Sign Date: Not reported
 Mgmt Method Type Code: Not reported
 EPA ID: CAR000002162
 Facility Name: SCIOS INC
 Facility Address: 2450 BAYSHORE PKWY
 Facility City: MOUNTAIN VIEW
 Facility Address 2: Not reported
 Country: USA
 County: Not reported
 Mailing Name: SCIOS INC
 Mailing Contact: KRISTEN JENSEN
 Mailing Address: 2450 BAYSHORE PKWY
 Mailing Address 2: Not reported
 Mailing City: MOUNTAIN VIEW
 Mailing State: CA
 Mailing Zip: Not reported
 Mailing Zip4: Not reported
 Mailing Country: USA
 Mailing Phone: 650-940-6689

Y210
SSE
 1/4-1/2
 2624 ft.

CAMBRIOS TECHNOLOGIES CORP.
2450 BAYSHORE PKWY
MOUNTAIN VIEW, CA 94043

HAZNET S108744041
N/A

Site 5 of 8 in cluster Y

Relative:
Higher

HAZNET:
 Gepaid: CAL000293426
 Contact: TERRI TORKE
 Telephone: 6504505106
 Facility Addr2: Not reported
 Mailing Name: Not reported
 Mailing Address: 2450 BAYSHORE PKWY

Actual:
11 ft.

Map ID
 Direction
 Distance
 Distance (ft.)
 Elevation Site

MAP FINDINGS

Database(s) EDR ID Number
 EPA ID Number

CAMBRIOS TECHNOLOGIES CORP. (Continued)

S108744041

Mailing City,St,Zip: MOUNTAIN VIEW, CA 940431107
 Gen County: Santa Clara
 TSD EPA ID: CAD008252405
 TSD County: Los Angeles
 Waste Category: Oxygenated solvents (acetone, butanol, ethyl acetate, etc.)
 Disposal Method: Recycler
 Tons: 0.02
 Facility County: Santa Clara

Y211
SSE
 1/4-1/2
 2624 ft.

CAL BIOTECH INC
2450 BAYSHORE PKWY
MOUNTAIN VIEW, CA 94043

RCRA-SQG 1000104782
FINDS CAD981584063
NY MANIFEST

Site 6 of 8 in cluster Y

Relative:
Higher

RCRA-SQG:

Date form received by agency: 07/14/2004

Actual:
11 ft.

Facility name: AVIDIA
 Facility address: 2450 BAYSHORE PKWY
 MOUNTAIN VIEW, CA 94043

EPA ID: CAD981584063
 Contact: ERIK WHITEHORN
 Contact address: 2450 BAYSHORE PKWY
 MOUNTAIN VIEW, CA 94043

Contact country: US
 Contact telephone: 650-465-8774
 Contact email: ERIK.WHITEHORN@AVIDIA.COM
 EPA Region: 09

Classification: Small Small Quantity Generator
 Description: Handler: generates more than 100 and less than 1000 kg of hazardous waste during any calendar month and accumulates less than 6000 kg of hazardous waste at any time; or generates 100 kg or less of hazardous waste during any calendar month, and accumulates more than 1000 kg of hazardous waste at any time

Owner/Operator Summary:

Owner/operator name: AVIDIA
 Owner/operator address: Not reported
 Not reported

Owner/operator country: US
 Owner/operator telephone: Not reported
 Legal status: Private

Owner/Operator Type: Operator
 Owner/Op start date: 07/01/2004
 Owner/Op end date: Not reported

Owner/operator name: ALEXANDRIA REAL ESTATE
 Owner/operator address: 2929 CAMPUS DR STE 400A
 SAN MATEO, CA 94403

Owner/operator country: US
 Owner/operator telephone: Not reported
 Legal status: Private

Owner/Operator Type: Owner
 Owner/Op start date: 01/01/2000
 Owner/Op end date: Not reported

Map ID
Direction
Distance
Distance (ft.)
Elevation Site

MAP FINDINGS

EDR ID Number
EPA ID Number
Database(s)

CAL BIOTECH INC (Continued)

1000104782

Handler Activities Summary:

U.S. importer of hazardous waste: No
Mixed waste (haz. and radioactive): No
Recycler of hazardous waste: No
Transporter of hazardous waste: No
Treater, storer or disposer of HW: No
Underground injection activity: No
On-site burner exemption: No
Furnace exemption: No
Used oil fuel burner: No
Used oil processor: No
User oil refiner: No
Used oil fuel marketer to burner: No
Used oil Specification marketer: No
Used oil transfer facility: No
Used oil transporter: No
Off-site waste receiver: Commercial status unknown

Historical Generators:

Date form received by agency: 06/12/2000
Facility name: AVIDIA
Site name: CAL BIOTECH INC
Classification: Not a generator, verified

Hazardous Waste Summary:

Waste code: D002
Waste name: A WASTE WHICH HAS A PH OF LESS THAN 2 OR GREATER THAN 12.5 IS CONSIDERED TO BE A CORROSIVE HAZARDOUS WASTE. SODIUM HYDROXIDE, A CAUSTIC SOLUTION WITH A HIGH PH, IS OFTEN USED BY INDUSTRIES TO CLEAN OR DEGREASE PARTS. HYDROCHLORIC ACID, A SOLUTION WITH A LOW PH, IS USED BY MANY INDUSTRIES TO CLEAN METAL PARTS PRIOR TO PAINTING. WHEN THESE CAUSTIC OR ACID SOLUTIONS BECOME CONTAMINATED AND MUST BE DISPOSED, THE WASTE WOULD BE A CORROSIVE HAZARDOUS WASTE.

Waste code: F003
Waste name: THE FOLLOWING SPENT NON-HALOGENATED SOLVENTS: XYLENE, ACETONE, ETHYL ACETATE, ETHYL BENZENE, ETHYL ETHER, METHYL ISOBUTYL KETONE, N-BUTYL ALCOHOL, CYCLOHEXANONE, AND METHANOL; ALL SPENT SOLVENT MIXTURES/BLENDS CONTAINING, BEFORE USE, ONLY THE ABOVE SPENT NON-HALOGENATED SOLVENTS; AND ALL SPENT SOLVENT MIXTURES/BLENDS CONTAINING, BEFORE USE, ONE OR MORE OF THE ABOVE NON-HALOGENATED SOLVENTS, AND, A TOTAL OF TEN PERCENT OR MORE (BY VOLUME) OF ONE OR MORE OF THOSE SOLVENTS LISTED IN F001, F002, F004, AND F005, AND STILL BOTTOMS FROM THE RECOVERY OF THESE SPENT SOLVENTS AND SPENT SOLVENT MIXTURES.

Violation Status: No violations found

FINDS:

Other Pertinent Environmental Activity Identified at Site

NJ-NJEMS (New Jersey - New Jersey Environmental Management System).
The Department of Environmental Protection (NJDEP) manages large databases of environmental information in this integrated system.

RCRAInfo is a national information system that supports the Resource

Map ID
Direction
Distance
Distance (ft.)
Elevation

MAP FINDINGS

Database(s)
EDR ID Number
EPA ID Number

CAL BIOTECH INC (Continued)

1000104782

Conservation and Recovery Act (RCRA) program through the tracking of events and activities related to facilities that generate, transport, and treat, store, or dispose of hazardous waste. RCRAInfo allows RCRA program staff to track the notification, permit, compliance, and corrective action activities required under RCRA.

NY MANIFEST:

Document ID: NYG1598067
Manifest Status: Not reported
Trans1 State ID: NYD982792814
Trans2 State ID: Not reported
Generator Ship Date: 10/29/1999
Trans1 Recv Date: 10/29/1999
Trans2 Recv Date: 11/05/1999
TSD Site Recv Date: 11/16/1999
Part A Recv Date: Not reported
Part B Recv Date: Not reported
Generator EPA ID: CAD981584063
Trans1 EPA ID: NYD000632372
Trans2 EPA ID: Not reported
TSD ID: Not reported
Waste Code: U135 - HYDROGEN SULFIDE
Quantity: 00007
Units: P - Pounds
Number of Containers: 002
Container Type: CY - Cylinders
Handling Method: T Chemical, physical, or biological treatment.
Specific Gravity: 01.00
Year: 99
Manifest Tracking Num: Not reported
Import Ind: Not reported
Export Ind: Not reported
Discr Quantity Ind: Not reported
Discr Type Ind: Not reported
Discr Residue Ind: Not reported
Discr Partial Reject Ind: Not reported
Discr Full Reject Ind: Not reported
Manifest Ref Num: Not reported
Alt Fac RCRA Id: Not reported
Alt Fac Sign Date: Not reported
Mgmt Method Type Code: Not reported
EPA ID: CAD981584063
Facility Name: SCIOS INC
Facility Address: 820 MAUDE AVE
Facility City: SUNNYVALE
Facility Address 2: Not reported
Country: USA
County: Not reported
Mailing Name: SCIOS INC
Mailing Contact: KRISTEN JENSEN
Mailing Address: 820 MAUDE AVE
Mailing Address 2: Not reported
Mailing City: SUNNYVALE
Mailing State: CA
Mailing Zip: Not reported
Mailing Zip4: Not reported

MAP FINDINGS

Map ID
 Direction
 Distance
 Distance (ft.)
 Elevation

Site

Database(s)

EDR ID Number
 EPA ID Number

CAL BIOTECH INC (Continued)

1000104782

Mailing Country: USA
 Mailing Phone: 408-616-8213

Y212
 SSE
 1/4-1/2
 2624 ft.

**2450 BAYSHORE PARKWAY
 2450 BAYSHORE PARKWAY
 MOUNTAIN VIEW, CA 94040**

**ERNS 93332575
 N/A**

Site 7 of 8 in cluster Y

Relative:
 Higher

[Click this hyperlink](#) while viewing on your computer to access additional ERNS detail in the EDR Site Report.

Actual:
 11 ft.

Y213
 SSE
 1/4-1/2
 2624 ft.

**MAP PHARMACEUTICALS INC
 2450 BAYSHORE PARKWAY
 MOUNTAIN VIEW, CA 94043**

**RCRA-SQG 1007569225
 CAR000157420**

Site 8 of 8 in cluster Y

Relative:
 Higher

RCRA-SQG:

Date form received by agency: 10/12/2004
 Facility name: MAP PHARMACEUTICALS INC
 Facility address: 2450 BAYSHORE PARKWAY
 2ND FLOOR
 MOUNTAIN VIEW, CA 94043
 EPA ID: CAR000157420
 Contact: THOMAS ARMER
 Contact address: 2450 BAYSHORE PARKWAY
 MOUNTAIN VIEW, CA 94043
 Contact country: US
 Contact telephone: 408-391-9229
 Contact email: TOMARMER@MAPPHARMA.COM

Actual:
 11 ft.

EPA Region: 09
 Classification: Small Small Quantity Generator
 Description: Handler: generates more than 100 and less than 1000 kg of hazardous waste during any calendar month and accumulates less than 6000 kg of hazardous waste at any time; or generates 100 kg or less of hazardous waste during any calendar month, and accumulates more than 1000 kg of hazardous waste at any time

Owner/Operator Summary:

Owner/operator name: MAP PHARMACEUTICALS INC
 Owner/operator address: Not reported
 Not reported
 Owner/operator country: US
 Owner/operator telephone: Not reported
 Legal status: Private
 Owner/Operator Type: Operator
 Owner/Op start date: 06/01/2004
 Owner/Op end date: Not reported

Owner/operator name: ALEXANDRIA REAL ESTATE
 Owner/operator address: 2929 CAMPUS DR SUITE 400A
 SAN MATEO, CA 94403
 Owner/operator country: US
 Owner/operator telephone: Not reported
 Legal status: Private

Map ID
 Direction
 Distance
 Distance (ft.)
 Elevation

MAP FINDINGS

MAP PHARMACEUTICALS INC (Continued)

EDR ID Number
 EPA ID Number

Database(s)

1007569225

Owner/Operator Type: Owner
 Owner/Op start date: 01/01/2000
 Owner/Op end date: Not reported

Handler Activities Summary:

U.S. importer of hazardous waste: No
 Mixed waste (haz. and radioactive): No
 Recycler of hazardous waste: No
 Transporter of hazardous waste: No
 Treater, storer or disposer of HW: No
 Underground injection activity: No
 On-site burner exemption: No
 Furnace exemption: No
 Used oil fuel burner: No
 Used oil processor: No
 User oil refiner: No
 Used oil fuel marketer to burner: No
 Used oil Specification marketer: No
 Used oil transfer facility: No
 Used oil transporter: No
 Off-site waste receiver: Commercial status unknown

Hazardous Waste Summary:

Waste code: D002
 Waste name: A WASTE WHICH HAS A PH OF LESS THAN 2 OR GREATER THAN 12.5 IS CONSIDERED TO BE A CORROSIVE HAZARDOUS WASTE. SODIUM HYDROXIDE, A CAUSTIC SOLUTION WITH A HIGH PH, IS OFTEN USED BY INDUSTRIES TO CLEAN OR DEGREASE PARTS. HYDROCHLORIC ACID, A SOLUTION WITH A LOW PH, IS USED BY MANY INDUSTRIES TO CLEAN METAL PARTS PRIOR TO PAINTING. WHEN THESE CAUSTIC OR ACID SOLUTIONS BECOME CONTAMINATED AND MUST BE DISPOSED, THE WASTE WOULD BE A CORROSIVE HAZARDOUS WASTE.

Waste code: F003
 Waste name: THE FOLLOWING SPENT NON-HALOGENATED SOLVENTS: XYLENE, ACETONE, ETHYL ACETATE, ETHYL BENZENE, ETHYL ETHER, METHYL ISOBUTYL KETONE, N-BUTYL ALCOHOL, CYCLOHEXANONE, AND METHANOL; ALL SPENT SOLVENT MIXTURES/BLENDS CONTAINING, BEFORE USE, ONLY THE ABOVE SPENT NON-HALOGENATED SOLVENTS; AND ALL SPENT SOLVENT MIXTURES/BLENDS CONTAINING, BEFORE USE, ONE OR MORE OF THE ABOVE NON-HALOGENATED SOLVENTS, AND, A TOTAL OF TEN PERCENT OR MORE (BY VOLUME) OF ONE OR MORE OF THOSE SOLVENTS LISTED IN F001, F002, F004, AND F005, AND STILL BOTTOMS FROM THE RECOVERY OF THESE SPENT SOLVENTS AND SPENT SOLVENT MIXTURES.

Violation Status: No violations found

Z214
 South
 1/4-1/2
 2632 ft.

DRAGON CIRCUITS INC
855 COMMERCIAL STREET
PALO ALTO, CA 94307

RCRA-SQG 1000236240
FINDS CAD980736573

Site 1 of 7 in cluster Z

Relative:
Higher

RCRA-SQG:
 Date form received by agency: 09/01/1996
 Facility name: DRAGON CIRCUITS INC
 Facility address: 855 COMMERCIAL ST
 PALO ALTO, CA 94303
 EPA ID: CAD980736573

Actual:
12 ft.

Map ID
Direction
Distance
Distance (ft.)
Elevation Site

MAP FINDINGS

Database(s) EDR ID Number
EPA ID Number

DRAGON CIRCUITS INC (Continued)

1000236240

Mailing address: 809 ALDO AVENUE #FIRST HUNDRED
SANTA CLARA, CA 95054
Contact: Not reported
Contact address: Not reported
Not reported
Contact country: Not reported
Contact telephone: Not reported
Contact email: Not reported
EPA Region: 09
Classification: Small Small Quantity Generator
Description: Handler: generates more than 100 and less than 1000 kg of hazardous waste during any calendar month and accumulates less than 6000 kg of hazardous waste at any time; or generates 100 kg or less of hazardous waste during any calendar month, and accumulates more than 1000 kg of hazardous waste at any time

Owner/Operator Summary:

Owner/operator name: SEIKO CIRCUITS INC
Owner/operator address: NOT REQUIRED
NOT REQUIRED, ME 99999
Owner/operator country: Not reported
Owner/operator telephone: (415) 555-1212
Legal status: Private
Owner/Operator Type: Owner
Owner/Op start date: Not reported
Owner/Op end date: Not reported

Owner/operator name: NOT REQUIRED
Owner/operator address: NOT REQUIRED
NOT REQUIRED, ME 99999
Owner/operator country: Not reported
Owner/operator telephone: (415) 555-1212
Legal status: Private
Owner/Operator Type: Operator
Owner/Op start date: Not reported
Owner/Op end date: Not reported

Handler Activities Summary:

U.S. importer of hazardous waste: Unknown
Mixed waste (haz. and radioactive): Unknown
Recycler of hazardous waste: No
Transporter of hazardous waste: No
Treater, storer or disposer of HW: No
Underground injection activity: No
On-site burner exemption: Unknown
Furnace exemption: Unknown
Used oil fuel burner: No
Used oil processor: No
Used oil refiner: No
Used oil fuel marketer to burner: No
Used oil Specification marketer: No
Used oil transfer facility: No
Used oil transporter: No
Off-site waste receiver: Commercial status unknown

Map ID
 Direction
 Distance
 Distance (ft.)
 Elevation Site

MAP FINDINGS

Database(s) EDR ID Number
 EPA ID Number

DRAGON CIRCUITS INC (Continued)

1000236240

Historical Generators:

Date form received by agency: 08/19/1982
 Facility name: DRAGON CIRCUITS INC
 Classification: Large Quantity Generator

Violation Status: No violations found

FINDS:

Other Pertinent Environmental Activity Identified at Site

RCRAInfo is a national information system that supports the Resource Conservation and Recovery Act (RCRA) program through the tracking of events and activities related to facilities that generate, transport, and treat, store, or dispose of hazardous waste. RCRAInfo allows RCRA program staff to track the notification, permit, compliance, and corrective action activities required under RCRA.

Z215
South
1/4-1/2
2638 ft.

855 COMMERCIAL ST.
PALO ALTO, CA 94303

CHMIRS S100280678
N/A

Site 2 of 7 in cluster Z

Relative:
Higher

CHMIRS:

Actual:
12 ft.

OES Incident Number: 9990685
 OES notification: Not reported
 OES Date: Not reported
 OES Time: Not reported
 Incident Date: 09-NOV-88
Date Completed: 09-NOV-88
 Property Use: 700
 Agency Id Number: 43060
 Agency Incident Number: 2841
 Time Notified: 943
 Time Completed: 1000
 Surrounding Area: 700
 Estimated Temperature: 60
 Property Management: P
 Special Studies 1: Not reported
 Special Studies 2: Not reported
 Special Studies 3: Not reported
 Special Studies 4: Not reported
 Special Studies 5: Not reported
 Special Studies 6: Not reported
 More Than Two Substances Involved?: N
 Resp Agncy Personel # Of Decontaminated: Not reported
 Responding Agency Personel # Of Injuries: Not reported
 Responding Agency Personel # Of Fatalities: Not reported
 Others Number Of Decontaminated: Not reported
 Others Number Of Injuries: Not reported
 Others Number Of Fatalities: Not reported
 Vehicle Make/year: Not reported
 Vehicle License Number: Not reported
 Vehicle State: Not reported
 Vehicle Id Number: Not reported
 CA/DOT/PUC/ICC Number: Not reported
 Company Name: SEIKO CIRCUITS INC.

Map ID
 Direction
 Distance
 Distance (ft.)
 Elevation Site

MAP FINDINGS

Database(s) EDR ID Number
 EPA ID Number

(Continued)

S100280678

Reporting Officer Name/ID: ROGER CORLEY
 Report Date: 09-NOV-88
 Comments: Y
 Facility Telephone: 415 329-2324
 Waterway Involved: Not reported
 Waterway: Not reported
 Spill Site: Not reported
 Cleanup By: Not reported
 Containment: Not reported
 What Happened: Not reported
 Type: Not reported
 Measure: Not reported
 Other: Not reported
 Date/Time: Not reported
 Year: 88-92
 Agency: Not reported
 Incident Date: Not reported
 Admin Agency: Not reported
 Amount: Not reported
 Contained: Not reported
 Site Type: Not reported
 E Date: 14-FEB-89
 Substance: Not reported
 Quantity Released: Not reported
 BBLs: Not reported
 Cups: Not reported
 CUFT: Not reported
 Gallons: Not reported
 Grams: Not reported
 Pounds: Not reported
 Liters: Not reported
 Ounces: Not reported
 Pints: Not reported
 Quarts: Not reported
 Sheen: Not reported
 Tons: Not reported
 Unknown: Not reported
 Description: Not reported
 Evacuations: Not reported
 Number of Injuries: Not reported
 Number of Fatalities: Not reported
 Description: Not reported

T216 MENLO CARE, INC
 WNW 1053 E MEADOW CIRCLE
 1/2-1 PALO ALTO, CA 94303
 2643 ft.

EMI S106835460
 N/A

Relative: Site 9 of 13 in cluster T
 Equal

EMI:
 Year: 1987
 Actual: Carbon Monoxide Emissions Tons/Yr: 43
 9 ft. Air Basin: SF
 Facility ID: 3130
 Air District Name: BA
 SIC Code: 3841
 Air District Name: BAY AREA AQMD
 Community Health Air Pollution Info System: Not reported

Map ID
 Direction
 Distance
 Distance (ft.)
 Elevation Site

MAP FINDINGS

Database(s) EDR ID Number
 EPA ID Number

MENLO CARE, INC (Continued)

S106835460

Consolidated Emission Reporting Rule: Not reported
 Total Organic Hydrocarbon Gases Tons/Yr: 1
 Reactive Organic Gases Tons/Yr: 0
 Carbon Monoxide Emissions Tons/Yr: 0
 NOX - Oxides of Nitrogen Tons/Yr: 0
 SOX - Oxides of Sulphur Tons/Yr: 0
 Particulate Matter Tons/Yr: 0
 Part. Matter 10 Micrometers & Smlr Tons/Yr: 0

X217
South
1/2-1
2644 ft.

CYCLE CITY
870 SAN ANTONIO RD
PALO ALTO, CA 94303

HAZNET S102814137
N/A

Site 7 of 10 in cluster X

Relative:
Higher

HAZNET:
 Gepaid: CAL000060856
 Contact: LARRY RANDALL
 Telephone: 0000000000
 Facility Addr2: Not reported
 Mailing Name: Not reported
 Mailing Address: 870 SAN ANTONIO RD
 Mailing City,St,Zip: PALO ALTO, CA 943034622
 Gen County: Santa Clara
 TSD EPA ID: CAL000048571
 TSD County: Santa Clara
 Waste Category: Waste oil and mixed oil
 Disposal Method: Recycler
 Tons: 3.0440
 Facility County: Santa Clara

Actual:
11 ft.

T218
WNW
1/2-1
2646 ft.

STANGENES INDUSTRIES INC
1052 E MEADOW CIR
PALO ALTO, CA 94303

HAZNET S100945724
N/A

Site 10 of 13 in cluster T

Relative:
Equal

HAZNET:
 Gepaid: CAL000050272
 Contact: MAGNE & KARI STANGENES
 Telephone: 6504930814
 Facility Addr2: Not reported
 Mailing Name: Not reported
 Mailing Address: 1052 E MEADOW CIR
 Mailing City,St,Zip: PALO ALTO, CA 943034230
 Gen County: Santa Clara
 TSD EPA ID: CAL000161743
 TSD County: Santa Clara
 Waste Category: Waste oil and mixed oil
 Disposal Method: Recycler
 Tons: 11.7384
 Facility County: Santa Clara

Actual:
9 ft.

Gepaid: CAL000050272
 Contact: MAGNE & KARI STANGENES
 Telephone: 6504930814

Map ID
Direction
Distance
Distance (ft.)
Elevation Site

MAP FINDINGS

Database(s) EDR ID Number
EPA ID Number

STANGENES INDUSTRIES INC (Continued)

S100945724

Facility Addr2: Not reported
Mailing Name: Not reported
Mailing Address: 1052 E MEADOW CIR
Mailing City,St,Zip: PALO ALTO, CA 943034230
Gen County: Santa Clara
TSD EPA ID: CA0000084517
TSD County: Sacramento
Waste Category: Oxygenated solvents (acetone, butanol, ethyl acetate, etc.)
Disposal Method: Transfer Station
Tons: .0360
Facility County: Santa Clara

Gepaid: CAL000050272
Contact: MAGNE & KARI STANGENES
Telephone: 6504930814
Facility Addr2: Not reported
Mailing Name: Not reported
Mailing Address: 1052 E MEADOW CIR
Mailing City,St,Zip: PALO ALTO, CA 943034230
Gen County: Santa Clara
TSD EPA ID: WAD991281767
TSD County: 99
Waste Category: Polymeric resin waste
Disposal Method: Disposal, Land Fill
Tons: 2.4233
Facility County: Santa Clara

Gepaid: CAL000050272
Contact: JAY A RUNGE
Telephone: 6504930814
Facility Addr2: Not reported
Mailing Name: Not reported
Mailing Address: 1052 E MEADOW CIR
Mailing City,St,Zip: PALO ALTO, CA 943034230
Gen County: Santa Clara
TSD EPA ID: AZ0000337360
TSD County: 99
Waste Category: Not reported
Disposal Method: Not reported
Tons: 0.32
Facility County: Not reported

Gepaid: CAL000050272
Contact: MAGNE & KARI STANGENES
Telephone: 6504930814
Facility Addr2: Not reported
Mailing Name: Not reported
Mailing Address: 1052 E MEADOW CIR
Mailing City,St,Zip: PALO ALTO, CA 943034230
Gen County: Santa Clara
TSD EPA ID: CAL000161743
TSD County: Santa Clara
Waste Category: Waste oil and mixed oil
Disposal Method: Transfer Station
Tons: 5.2750
Facility County: Santa Clara

Map ID
 Direction
 Distance
 Distance (ft.)
 Elevation Site

MAP FINDINGS

Database(s) EDR ID Number
 EPA ID Number

STANGENES INDUSTRIES INC (Continued)

S100945724

[Click this hyperlink](#) while viewing on your computer to access
 25 additional CA_HAZNET: record(s) in the EDR Site Report.

Z219
South
1/2-1
2658 ft.

PALO ALTO SEIKO CIRCUITS
845 COMMERCIAL ST
PALO ALTO, CA 94303

HIST UST **U001595887**
N/A

Site 3 of 7 in cluster Z

Relative:
Higher

HIST UST:
 Region: STATE
 Facility ID: 00000003344
 Facility Type: Other
 Other Type: PRINTED CIRCUITS
 Total Tanks: 0002
 Contact Name: ART SMITH
 Telephone: 4154248807
 Owner Name: SEIKO CIRCUITS, INC.
 Owner Address: 855 MAUDE AVE.
 Owner City,St,Zip: MOUNTAIN VIEW, CA 94303

Actual:
12 ft.

Tank Num: 001
 Container Num: 1
 Year Installed: Not reported
 Tank Capacity: 00000100
 Tank Used for: WASTE
 Type of Fuel: Not reported
 Tank Construction: 4 inches
 Leak Detection: Visual

Tank Num: 002
 Container Num: #2
 Year Installed: 1984
 Tank Capacity: 00000600
 Tank Used for: WASTE
 Type of Fuel: Not reported
 Tank Construction: 1/4 inches
 Leak Detection: Visual

Z220
South
1/2-1
2658 ft.

PALO ALTO SEIKO CIRCUITS
845 COMMERCIAL ST
PALO ALTO, CA 94303

CA FID UST **S101623405**
SWEEPS UST **N/A**

Site 4 of 7 in cluster Z

Relative:
Higher

CA FID UST:
 Facility ID: 43012188
 Regulated By: UTKNA
 Regulated ID: 00003344
 Cortese Code: Not reported
 SIC Code: Not reported
 Facility Phone: 4154248807
 Mail To: Not reported
 Mailing Address: 845 COMMERCIAL ST
 Mailing Address 2: Not reported
 Mailing City,St,Zip: PALO ALTO 94303

Actual:
12 ft.

Map ID
Direction
Distance
Distance (ft.)
Elevation Site

MAP FINDINGS

Database(s) EDR ID Number
EPA ID Number

PALO ALTO SEIKO CIRCUITS (Continued)

S101623405

Contact: Not reported
Contact Phone: Not reported
DUNS Number: Not reported
NPDES Number: Not reported
EPA ID: Not reported
Comments: Not reported
Status: Active

SWEEPS UST:

Status: A
Comp Number: 3344
Number: 9
Board Of Equalization: 44-026040
Ref Date: 07-01-85
Act Date: Not reported
Created Date: 02-29-88
Tank Status: A
Owner Tank Id: #2
Swrcb Tank Id: 43-006-003344-000001
Actv Date: 07-01-85
Capacity: 600
Tank Use: UNKNOWN
Stg: W
Content: Not reported
Number Of Tanks: 1

W221 ONE FOR ALL PARTNERS
West 1076 E MEADOW CIR
1/2-1 PALO ALTO, CA 94303
2660 ft.

HAZNET S105084259
N/A

Relative:
Higher

Site 2 of 2 in cluster W

Actual:
10 ft.

HAZNET:
Gepaid: CAC002193761
Contact: ONE FOR ALL PARTNERS
Telephone: 6503299030
Facility Addr2: Not reported
Mailing Name: Not reported
Mailing Address: 4400 BOHANNON DR STE 260
Mailing City,St,Zip: MENLO PARK, CA 940250000
Gen County: Santa Clara
TSD EPA ID: CAD028409019
TSD County: Los Angeles
Waste Category: Other organic solids
Disposal Method: Transfer Station
Tons: 1.2642
Facility County: Santa Clara

Gepaid: CAC002193761
Contact: ONE FOR ALL PARTNERS
Telephone: 6503299030
Facility Addr2: Not reported
Mailing Name: Not reported
Mailing Address: 4400 BOHANNON DR STE 260
Mailing City,St,Zip: MENLO PARK, CA 940250000
Gen County: Santa Clara
TSD EPA ID: NVT330010000

Map ID
 Direction
 Distance
 Distance (ft.)
 Elevation

MAP FINDINGS

ONE FOR ALL PARTNERS (Continued)

EDR ID Number
 EPA ID Number

Database(s)

TSD County: 99
 Waste Category: Polychlorinated biphenyls and material containing PCB's
 Disposal Method: Disposal, Land Fill
 Tons: .6005
 Facility County: Santa Clara

S105084259

U222 MICROFAB SYSTEMS CORP
SSW 3960 FABIAN WAY
1/2-1 PALO ALTO, CA 94307
2687 ft.

RCRA-SQG 1000366891
FINDS CAD981450455
Cortese
HIST UST

Site 9 of 10 in cluster U

**Relative:
 Higher**

RCRA-SQG:

**Actual:
 10 ft.**

Date form received by agency: 03/04/1986
 Facility name: MICROFAB SYSTEMS CORP
 Facility address: 3960 FABIAN WY
 PALO ALTO, CA 94303
 EPA ID: CAD981450455
 Contact: ENVIRONMENTAL MANAGER
 Contact address: 3960 FABIAN WY
 PALO ALTO, CA 94303
 Contact country: US
 Contact telephone: (415) 965-1750
 Contact email: Not reported
 EPA Region: 09
 Classification: Small Small Quantity Generator
 Description: Handler: generates more than 100 and less than 1000 kg of hazardous waste during any calendar month and accumulates less than 6000 kg of hazardous waste at any time; or generates 100 kg or less of hazardous waste during any calendar month, and accumulates more than 1000 kg of hazardous waste at any time

Owner/Operator Summary:

Owner/operator name: MICROFAB SYSTEMS
 Owner/operator address: NOT REQUIRED
 NOT REQUIRED, ME 99999
 Owner/operator country: Not reported
 Owner/operator telephone: (415) 555-1212
 Legal status: Private
 Owner/Operator Type: Owner
 Owner/Op start date: Not reported
 Owner/Op end date: Not reported

Owner/operator name: NOT REQUIRED
 Owner/operator address: NOT REQUIRED
 NOT REQUIRED, ME 99999
 Owner/operator country: Not reported
 Owner/operator telephone: (415) 555-1212
 Legal status: Private
 Owner/Operator Type: Operator
 Owner/Op start date: Not reported
 Owner/Op end date: Not reported

Handler Activities Summary:

U.S. importer of hazardous waste: Unknown
 Mixed waste (haz. and radioactive): Unknown
 Recycler of hazardous waste: No

Map ID
Direction
Distance
Distance (ft.)
Elevation

MAP FINDINGS

Database(s)
EDR ID Number
EPA ID Number

MICROFAB SYSTEMS CORP (Continued)

1000366891

Transporter of hazardous waste: No
Treater, storer or disposer of HW: No
Underground injection activity: No
On-site burner exemption: Unknown
Furnace exemption: Unknown
Used oil fuel burner: No
Used oil processor: No
User oil refiner: No
Used oil fuel marketer to burner: No
Used oil Specification marketer: No
Used oil transfer facility: No
Used oil transporter: No
Off-site waste receiver: Commercial status unknown

Violation Status: No violations found

FINDS:

Other Pertinent Environmental Activity Identified at Site

RCRAInfo is a national information system that supports the Resource Conservation and Recovery Act (RCRA) program through the tracking of events and activities related to facilities that generate, transport, and treat, store, or dispose of hazardous waste. RCRAInfo allows RCRA program staff to track the notification, permit, compliance, and corrective action activities required under RCRA.

Cortese:

Region: CORTESE
Facility Addr2: 3960 FABIAN WY

HIST UST:

Region: STATE
Facility ID: 00000001829
Facility Type: Other
Other Type: PHOTOMASKING
Total Tanks: 0002
Contact Name: 'CHUCK' ST. DENIS, FACILITIES
Telephone: 4159651750
Owner Name: MICROFAB SYSTEMS, CORPORATION
Owner Address: 3960 FABIAN WAY
Owner City,St,Zip: PALO ALTO, CA 94303

Tank Num: 001
Container Num: 1
Year Installed: 1982
Tank Capacity: 00004320
Tank Used for: WASTE
Type of Fuel: Not reported
Tank Construction: 6 inches
Leak Detection: Visual

Tank Num: 002
Container Num: 2
Year Installed: Not reported
Tank Capacity: 00001008
Tank Used for: WASTE

Map ID
 Direction
 Distance
 Distance (ft.)
 Elevation

MAP FINDINGS

MICROFAB SYSTEMS CORP (Continued)

EDR ID Number
 EPA ID Number

Database(s)

Type of Fuel: Not reported
 Tank Construction: 6 inches
 Leak Detection: Visual

1000366891

Z223
 South
 1/2-1
 2701 ft.

BECKMAN INSTRUMENTS INC
890 COMMERCIAL ST
PALO ALTO, CA 94304

FINDS 1000271473
RCRA-NonGen CAT080013824

Site 5 of 7 in cluster Z

Relative:
Higher

FINDS:
 Other Pertinent Environmental Activity Identified at Site

Actual:
12 ft.

RCRAInfo is a national information system that supports the Resource Conservation and Recovery Act (RCRA) program through the tracking of events and activities related to facilities that generate, transport, and treat, store, or dispose of hazardous waste. RCRAInfo allows RCRA program staff to track the notification, permit, compliance, and corrective action activities required under RCRA.

RCRA-NonGen:

Date form received by agency: 12/09/1980
 Facility name: BECKMAN INSTRUMENTS INC
 Facility address: 890 COMMERCIAL ST
 PALO ALTO, CA 94304
 EPA ID: CAT080013824
 Mailing address: 1117 CALIFORNIA AVENUE DEPT404
 PALO ALTO, CA 94304
 Contact: ENVIRONMENTAL MANAGER
 Contact address: 890 COMMERCIAL ST
 PALO ALTO, CA 94304
 Contact country: US
 Contact telephone: (415) 857-1150
 Contact email: Not reported
 EPA Region: 09
 Classification: Non-Generator
 Description: Handler: Non-Generators do not presently generate hazardous waste

Owner/Operator Summary:

Owner/operator name: BECKMAN INSTRUMENTS INC
 Owner/operator address: NOT REQUIRED
 NOT REQUIRED, ME 99999
 Owner/operator country: Not reported
 Owner/operator telephone: (415) 555-1212
 Legal status: Private
 Owner/Operator Type: Owner
 Owner/Op start date: Not reported
 Owner/Op end date: Not reported

Owner/operator name: NOT REQUIRED
 Owner/operator address: NOT REQUIRED
 NOT REQUIRED, ME 99999
 Owner/operator country: Not reported
 Owner/operator telephone: (415) 555-1212
 Legal status: Private
 Owner/Operator Type: Operator

Map ID
 Direction
 Distance
 Distance (ft.)
 Elevation Site

MAP FINDINGS

Database(s) EDR ID Number
 EPA ID Number

BECKMAN INSTRUMENTS INC (Continued)

1000271473

Owner/Op start date: Not reported
 Owner/Op end date: Not reported

Handler Activities Summary:

U.S. importer of hazardous waste: Unknown
 Mixed waste (haz. and radioactive): Unknown
 Recycler of hazardous waste: No
 Transporter of hazardous waste: No
 Treater, storer or disposer of HW: No
 Underground injection activity: No
 On-site burner exemption: Unknown
 Furnace exemption: Unknown
 Used oil fuel burner: No
 Used oil processor: No
 User oil refiner: No
 Used oil fuel marketer to burner: No
 Used oil Specification marketer: No
 Used oil transfer facility: No
 Used oil transporter: No
 Off-site waste receiver: Commercial status unknown

Violation Status: No violations found

**AA224
 WNW
 1/2-1
 2707 ft.**

**SPACE SYSTEMS/LORAL
 3530 W BAYSHORE RD, BLDG 44
 PALO ALTO, CA 94303**

**EMI S106921472
 N/A**

Site 1 of 5 in cluster AA

**Relative:
 Lower**

EMI:
 Year: 2003
 Carbon Monoxide Emissions Tons/Yr: 43
 Air Basin: SF
 Facility ID: 11605
 Air District Name: BA
 SIC Code: 3728
 Air District Name: BAY AREA AQMD
 Community Health Air Pollution Info System: Not reported
 Consolidated Emission Reporting Rule: Not reported
 Total Organic Hydrocarbon Gases Tons/Yr: 0
 Reactive Organic Gases Tons/Yr: 0
 Carbon Monoxide Emissions Tons/Yr: 0
 NOX - Oxides of Nitrogen Tons/Yr: 0
 SOX - Oxides of Sulphur Tons/Yr: 0
 Particulate Matter Tons/Yr: 0
 Part. Matter 10 Micrometers & Smlr Tons/Yr: 0

**Actual:
 8 ft.**

MAP FINDINGS

Map ID
 Direction
 Distance
 Distance (ft.)
 Elevation

Site

Database(s)

EDR ID Number
 EPA ID Number

T225
WNW
1/2-1
2708 ft.

BIOSYS
1057 EAST MEADOW CIRCLE
PALO ALTO, CA 94804

HAZNET **S103621567**
N/A

Site 11 of 13 in cluster T

Relative:
Equal

HAZNET:

Actual:
9 ft.

Gepaid: CAL000091526
 Contact: O'DONNELL PROP SERV INC
 Telephone: 4084539444
 Facility Addr2: Not reported
 Mailing Name: Not reported
 Mailing Address: 1057 EAST MEADOW CIRCLE
 Mailing City,St,Zip: PALO ALTO, CA 948040000
 Gen County: Santa Clara
 TSD EPA ID: CAT080022148
 TSD County: San Bernardino
 Waste Category: Not reported
 Disposal Method: Transfer Station
 Tons: .0333
 Facility County: Santa Clara

Gepaid: CAL000091526
 Contact: O'DONNELL PROP SERV INC
 Telephone: 4084539444
 Facility Addr2: Not reported
 Mailing Name: Not reported
 Mailing Address: 1057 EAST MEADOW CIRCLE
 Mailing City,St,Zip: PALO ALTO, CA 948040000
 Gen County: Santa Clara
 TSD EPA ID: CAT080022148
 TSD County: San Bernardino
 Waste Category: Laboratory waste chemicals
 Disposal Method: Transfer Station
 Tons: .1896
 Facility County: Santa Clara

Gepaid: CAL000091526
 Contact: O'DONNELL PROP SERV INC
 Telephone: 4084539444
 Facility Addr2: Not reported
 Mailing Name: Not reported
 Mailing Address: 1057 EAST MEADOW CIRCLE
 Mailing City,St,Zip: PALO ALTO, CA 948040000
 Gen County: Santa Clara
 TSD EPA ID: CAD059494310
 TSD County: Santa Clara
 Waste Category: Unspecified oil-containing waste
 Disposal Method: Disposal, Other
 Tons: .2293
 Facility County: Santa Clara

Gepaid: CAL000091526
 Contact: O'DONNELL PROP SERV INC
 Telephone: 4084539444
 Facility Addr2: Not reported
 Mailing Name: Not reported
 Mailing Address: 1057 EAST MEADOW CIRCLE
 Mailing City,St,Zip: PALO ALTO, CA 948040000

Map ID
 Direction
 Distance
 Distance (ft.)
 Elevation

MAP FINDINGS

BIOSYS (Continued)

EDR ID Number
 EPA ID Number

Database(s)

S103621567

Gen County: Santa Clara
 TSD EPA ID: CAD059494310
 TSD County: Santa Clara
 Waste Category: Unspecified organic liquid mixture
 Disposal Method: Disposal, Other
 Tons: .2293
 Facility County: Santa Clara

Gepaid: CAL000091526
 Contact: O'DONNELL PROP SERV INC
 Telephone: 4084539444
 Facility Addr2: Not reported
 Mailing Name: Not reported
 Mailing Address: 1057 EAST MEADOW CIRCLE
 Mailing City,St,Zip: PALO ALTO, CA 948040000
 Gen County: Santa Clara
 TSD EPA ID: CAD059494310
 TSD County: Santa Clara
 Waste Category: Other organic solids
 Disposal Method: Disposal, Other
 Tons: 1.7293
 Facility County: Santa Clara

[Click this hyperlink](#) while viewing on your computer to access
 1 additional CA_HAZNET: record(s) in the EDR Site Report.

**T226
 WNW
 1/2-1
 2708 ft.**

**BRUCE BOLTE
 1057 E MEADOW CIRCLE
 PALO ALTO, CA 94306**

**HAZNET S103621568
 N/A**

Site 12 of 13 in cluster T

**Relative:
 Equal**

HAZNET:

**Actual:
 9 ft.**

Gepaid: CAC001235408
 Contact: BRUCE BOLTE
 Telephone: 0000000000
 Facility Addr2: Not reported
 Mailing Name: Not reported
 Mailing Address: 305 NORTH LEXINGTON DRIVE
 Mailing City,St,Zip: FOLSOM, CA 956300000
 Gen County: Santa Clara
 TSD EPA ID: CAD089446710
 TSD County: Los Angeles
 Waste Category: Hydrocarbon solvents (benzene, hexane, Stoddard, etc.)
 Disposal Method: Transfer Station
 Tons: .2001
 Facility County: Santa Clara

MAP FINDINGS

Map ID
 Direction
 Distance
 Distance (ft.)
 Elevation

Site

Database(s)

EDR ID Number
 EPA ID Number

T227
WNW
1/2-1
2708 ft.

BIOSYS INC
1057 E MEADOW CIRCLE
PALO ALTO, CA 94303

FINDS **1005621610**
110011925970

Site 13 of 13 in cluster T

Relative:
Equal

FINDS:
 Other Pertinent Environmental Activity Identified at Site

Actual:
9 ft.

NCDB (National Compliance Data Base) supports implementation of the Federal Insecticide, Fungicide, and Rodenticide Act (FIFRA) and the Toxic Substances Control Act (TSCA). The system tracks inspections in regions and states with cooperative agreements, enforcement actions, and settlements.

U228
SSW
1/2-1
2711 ft.

SPACE SYSTEMS/LORAL
3963 FABIAN WY
PALO ALTO, CA 94303

HAZNET **S104574756**
N/A

Site 10 of 10 in cluster U

Relative:
Higher

HAZNET:
 Gepaid: CAD982360877
 Contact: LORAL CORPORATION
 Telephone: 4158526022
 Facility Addr2: Not reported
 Mailing Name: Not reported
 Mailing Address: 3825 FABIAN WY M/S D07
 Mailing City,St,Zip: PALO ALTO, CA 943034604
 Gen County: Santa Clara
 TSD EPA ID: CAD050806850
 TSD County: Los Angeles
 Waste Category: Oxygenated solvents (acetone, butanol, ethyl acetate, etc.)
 Disposal Method: Transfer Station
 Tons: .0235
 Facility County: Santa Clara

Actual:
10 ft.

Gepaid: CAD982360877
 Contact: LORAL CORPORATION
 Telephone: 4158526022
 Facility Addr2: Not reported
 Mailing Name: Not reported
 Mailing Address: 3825 FABIAN WY M/S D07
 Mailing City,St,Zip: PALO ALTO, CA 943034604
 Gen County: Santa Clara
 TSD EPA ID: CAD050806850
 TSD County: Los Angeles
 Waste Category: Other organic solids
 Disposal Method: Not reported
 Tons: .4555
 Facility County: Santa Clara

Gepaid: CAD982360877
 Contact: LORAL CORPORATION
 Telephone: 4158526022
 Facility Addr2: Not reported
 Mailing Name: Not reported
 Mailing Address: 3825 FABIAN WY M/S D07
 Mailing City,St,Zip: PALO ALTO, CA 943034604

Map ID
 Direction
 Distance
 Distance (ft.)
 Elevation Site

MAP FINDINGS

Database(s) EDR ID Number
 EPA ID Number

SPACE SYSTEMS/LORAL (Continued)

S104574756

Gen County: Santa Clara
 TSD EPA ID: CAD050806850
 TSD County: Los Angeles
 Waste Category: Other inorganic solid waste
 Disposal Method: Transfer Station
 Tons: .0040
 Facility County: Santa Clara

Gepaid: CAD982360877
 Contact: LORAL CORPORATION
 Telephone: 4158526022
 Facility Addr2: Not reported
 Mailing Name: Not reported
 Mailing Address: 3825 FABIAN WY M/S D07
 Mailing City,St,Zip: PALO ALTO, CA 943034604
 Gen County: Santa Clara
 TSD EPA ID: CAD050806850
 TSD County: Los Angeles
 Waste Category: Other organic solids
 Disposal Method: Transfer Station
 Tons: 2.1780
 Facility County: Santa Clara

Gepaid: CAD982360877
 Contact: LORAL CORPORATION
 Telephone: 4158526022
 Facility Addr2: Not reported
 Mailing Name: Not reported
 Mailing Address: 3825 FABIAN WY M/S D07
 Mailing City,St,Zip: PALO ALTO, CA 943034604
 Gen County: Santa Clara
 TSD EPA ID: CAD059494310
 TSD County: Santa Clara
 Waste Category: Other organic solids
 Disposal Method: Transfer Station
 Tons: .4250
 Facility County: Santa Clara

[Click this hyperlink](#) while viewing on your computer to access
 59 additional CA_HAZNET: record(s) in the EDR Site Report.

**AA229
 WNW
 1/2-1
 2761 ft.**

**BIOMERIX CORPORATION
 3520 WEST BAYSHORE
 PALO ALTO, CA 94303**

**RCRA-SQG 1010313730
 CAR000177212**

Site 2 of 5 in cluster AA

**Relative:
 Lower**

RCRA-SQG:
 Date form received by agency: 08/22/2006
 Facility name: BIOMERIX CORPORATION
 Facility address: 3520 WEST BAYSHORE
 PALO ALTO, CA 94303
 EPA ID: CAR000177212
 Contact: SHAWN R MAXEY
 Contact address: 3520 WEST BAYSHORE
 PALO ALTO, CA 94303
 Contact country: US
 Contact telephone: 650-858-1900

**Actual:
 8 ft.**

Map ID
Direction
Distance
Distance (ft.)
Elevation

MAP FINDINGS

BIOMERIX CORPORATION (Continued)

EDR ID Number
EPA ID Number

Database(s)

1010313730

Contact email: SMAXEY@BIOMERIX.COM
EPA Region: 09
Classification: Small Small Quantity Generator
Description: Handler: generates more than 100 and less than 1000 kg of hazardous waste during any calendar month and accumulates less than 6000 kg of hazardous waste at any time; or generates 100 kg or less of hazardous waste during any calendar month, and accumulates more than 1000 kg of hazardous waste at any time

Owner/Operator Summary:

Owner/operator name: PALO ALTO PROPERTY
Owner/operator address: 1275 LINCOLN AVE
SAN JOSE, CA 95125
Owner/operator country: US
Owner/operator telephone: Not reported
Legal status: Private
Owner/Operator Type: Owner
Owner/Op start date: 02/01/1998
Owner/Op end date: Not reported

Owner/operator name: BIOMERIX CORPORATION
Owner/operator address: Not reported
Not reported
Owner/operator country: US
Owner/operator telephone: Not reported
Legal status: Private
Owner/Operator Type: Operator
Owner/Op start date: 03/31/2005
Owner/Op end date: Not reported

Handler Activities Summary:

U.S. importer of hazardous waste: No
Mixed waste (haz. and radioactive): No
Recycler of hazardous waste: No
Transporter of hazardous waste: No
Treater, storer or disposer of HW: No
Underground injection activity: No
On-site burner exemption: No
Furnace exemption: No
Used oil fuel burner: No
Used oil processor: No
Used oil refiner: No
Used oil fuel marketer to burner: No
Used oil Specification marketer: No
Used oil transfer facility: No
Used oil transporter: No
Off-site waste receiver: Commercial status unknown

Hazardous Waste Summary:

Waste code: U140
Waste name: ISOBUTYL ALCOHOL (I,T)

Violation Status: No violations found

MAP FINDINGS

Map ID
 Direction
 Distance
 Distance (ft.)
 Elevation

Site

Database(s)

EDR ID Number
 EPA ID Number

AA230 **BIOMERIX CORPORATION**
WNW **3520 W BAYSHORE RD**
1/2-1 **PALO ALTO, CA 94303**
2761 ft.

HAZNET **S108743246**
 N/A

Site 3 of 5 in cluster AA

Relative:
Lower

HAZNET:

Gepaid: CAR000177212
 Contact: SHAWN R MAXEY
 Telephone: 6508581900
 Facility Addr2: Not reported
 Mailing Name: Not reported
 Mailing Address: 3520 W BAYSHORE RD
 Mailing City,St,Zip: PALO ALTO, CA 943034228
 Gen County: Santa Clara
 TSD EPA ID: CAD044429835
 TSD County: Los Angeles
 Waste Category: Oxygenated solvents (acetone, butanol, ethyl acetate, etc.)
 Disposal Method: H14
 Tons: 0.68
 Facility County: Santa Clara

Actual:
8 ft.

X231 **CURTIS FUKUDA PHOTOGRAPHY**
South **868 SAN ANTONIO ROAD**
1/2-1 **PALO ALTO, CA 94303**
2765 ft.

HAZNET **S103959404**
 N/A

Site 8 of 10 in cluster X

Relative:
Higher

HAZNET:

Gepaid: CAL000089366
 Contact: CURTIS FUKUDA
 Telephone: 0000000000
 Facility Addr2: Not reported
 Mailing Name: Not reported
 Mailing Address: 2259 OLD MIDDLEFIELD WAY
 Mailing City,St,Zip: MOUNTAIN VIEW, CA 940430000
 Gen County: Santa Clara
 TSD EPA ID: CAL000121946
 TSD County: Marin
 Waste Category: Photochemicals/photoprocessing waste
 Disposal Method: Recycler
 Tons: .0417
 Facility County: Santa Clara

Gepaid: CAL000089366
 Contact: CURTIS FUKUPA, OWNER
 Telephone: 4159382039
 Facility Addr2: Not reported
 Mailing Name: Not reported
 Mailing Address: 2259 OLD MIDDLEFIELD WAY
 Mailing City,St,Zip: MOUNTAIN VIEW, CA 940430000
 Gen County: Santa Clara
 TSD EPA ID: Not reported
 TSD County: Marin
 Waste Category: Photochemicals/photoprocessing waste
 Disposal Method: Recycler
 Tons: 0.04
 Facility County: Not reported

Gepaid: CAL000089366

Actual:
13 ft.

Map ID
Direction
Distance
Distance (ft.)
Elevation Site

MAP FINDINGS

Database(s) EDR ID Number
EPA ID Number

CURTIS FUKUDA PHOTOGRAPHY (Continued)

S103959404

Contact: CURTIS FUKUDA
Telephone: 0000000000
Facility Addr2: Not reported
Mailing Name: Not reported
Mailing Address: 2259 OLD MIDDLEFIELD WAY
Mailing City,St,Zip: MOUNTAIN VIEW, CA 940430000
Gen County: Santa Clara
TSD EPA ID: CAL000121946
TSD County: Marin
Waste Category: Photochemicals/photoprocessing waste
Disposal Method: Recycler
Tons: .0834
Facility County: Santa Clara

X232
South
1/2-1
2765 ft.

LOTUS PRINTING
868 SAN ANTONIO RD
PALO ALTO, CA 94303

HAZNET **S100933451**
N/A

Site 9 of 10 in cluster X

Relative:
Higher

HAZNET:

Actual:
13 ft.

Gepaid: CAL000051335
Contact: LOTUS PRINTING CORP
Telephone: 6508127570
Facility Addr2: Not reported
Mailing Name: Not reported
Mailing Address: 868 SAN ANTONIO RD
Mailing City,St,Zip: PALO ALTO, CA 943034622
Gen County: Santa Clara
TSD EPA ID: CAD003963592
TSD County: Santa Clara
Waste Category: Photochemicals/photoprocessing waste
Disposal Method: Recycler
Tons: .8130
Facility County: Santa Clara

Gepaid: CAL000051335
Contact: NANA LUZ - PRESIDENT
Telephone: 6508127570
Facility Addr2: Not reported
Mailing Name: Not reported
Mailing Address: 868 SAN ANTONIO RD
Mailing City,St,Zip: PALO ALTO, CA 943034622
Gen County: Santa Clara
TSD EPA ID: Not reported
TSD County: Sacramento
Waste Category: Not reported
Disposal Method: Transfer Station
Tons: 0.06
Facility County: Not reported

Gepaid: CAL000051335
Contact: LOTUS PRINTING CORP
Telephone: 6508127570
Facility Addr2: Not reported
Mailing Name: Not reported
Mailing Address: 868 SAN ANTONIO RD
Mailing City,St,Zip: PALO ALTO, CA 943034622

Map ID
Direction
Distance
Distance (ft.)
Elevation Site

MAP FINDINGS

Database(s) EDR ID Number
EPA ID Number

LOTUS PRINTING (Continued)

S100933451

Gen County: Santa Clara
TSD EPA ID: CAD070148432
TSD County: 1
Waste Category: Photochemicals/photoprocessing waste
Disposal Method: Not reported
Tons: .1876
Facility County: Santa Clara

Gepaid: CAL000051335
Contact: LOTUS PRINTING CORP
Telephone: 6508127570
Facility Addr2: Not reported
Mailing Name: Not reported
Mailing Address: 868 SAN ANTONIO RD
Mailing City,St,Zip: PALO ALTO, CA 943034622
Gen County: Santa Clara
TSD EPA ID: CAD070148432
TSD County: 1
Waste Category: Photochemicals/photoprocessing waste
Disposal Method: Treatment, Incineration
Tons: .3752
Facility County: Santa Clara

Gepaid: CAL000051335
Contact: LOTUS PRINTING CORP
Telephone: 6508127570
Facility Addr2: Not reported
Mailing Name: Not reported
Mailing Address: 868 SAN ANTONIO RD
Mailing City,St,Zip: PALO ALTO, CA 943034622
Gen County: Santa Clara
TSD EPA ID: CAD003963592
TSD County: Santa Clara
Waste Category: Photochemicals/photoprocessing waste
Disposal Method: Recycler
Tons: .3752
Facility County: Santa Clara

[Click this hyperlink](#) while viewing on your computer to access
5 additional CA_HAZNET: record(s) in the EDR Site Report.

X233
South
1/2-1
2765 ft.

LOTUS PRINTING CORP
868 SAN ANTONIO ROAD
PALO ALTO, CA 94303

FINDS 1005774988
EMI 110002410873

Site 10 of 10 in cluster X

Relative:
Higher

FINDS:
Other Pertinent Environmental Activity Identified at Site

Actual:
13 ft.

The NEI (National Emissions Inventory) database contains information on stationary and mobile sources that emit criteria air pollutants and their precursors, as well as hazardous air pollutants (HAPs).

EMI:
Year: 1995

Map ID
Direction
Distance
Distance (ft.)
Elevation Site

MAP FINDINGS

Database(s) EDR ID Number
EPA ID Number

LOTUS PRINTING CORP (Continued)

1005774988

Carbon Monoxide Emissions Tons/Yr: 43
Air Basin: SF
Facility ID: 7823
Air District Name: BA
SIC Code: 2752
Air District Name: BAY AREA AQMD
Community Health Air Pollution Info System: Not reported
Consolidated Emission Reporting Rule: Not reported
Total Organic Hydrocarbon Gases Tons/Yr: 1
Reactive Organic Gases Tons/Yr: 1
Carbon Monoxide Emissions Tons/Yr: 0
NOX - Oxides of Nitrogen Tons/Yr: 0
SOX - Oxides of Sulphur Tons/Yr: 0
Particulate Matter Tons/Yr: 0
Part. Matter 10 Micrometers & Smlr Tons/Yr: 0

Year: 1996
Carbon Monoxide Emissions Tons/Yr: 43
Air Basin: SF
Facility ID: 7823
Air District Name: BA
SIC Code: 2752
Air District Name: BAY AREA AQMD
Community Health Air Pollution Info System: Not reported
Consolidated Emission Reporting Rule: Not reported
Total Organic Hydrocarbon Gases Tons/Yr: 3
Reactive Organic Gases Tons/Yr: 3
Carbon Monoxide Emissions Tons/Yr: 0
NOX - Oxides of Nitrogen Tons/Yr: 0
SOX - Oxides of Sulphur Tons/Yr: 0
Particulate Matter Tons/Yr: 0
Part. Matter 10 Micrometers & Smlr Tons/Yr: 0

Year: 1997
Carbon Monoxide Emissions Tons/Yr: 43
Air Basin: SF
Facility ID: 7823
Air District Name: BA
SIC Code: 2752
Air District Name: BAY AREA AQMD
Community Health Air Pollution Info System: Not reported
Consolidated Emission Reporting Rule: Not reported
Total Organic Hydrocarbon Gases Tons/Yr: 3
Reactive Organic Gases Tons/Yr: 3
Carbon Monoxide Emissions Tons/Yr: 0
NOX - Oxides of Nitrogen Tons/Yr: 0
SOX - Oxides of Sulphur Tons/Yr: 0
Particulate Matter Tons/Yr: 0
Part. Matter 10 Micrometers & Smlr Tons/Yr: 0

Year: 1998
Carbon Monoxide Emissions Tons/Yr: 43
Air Basin: SF
Facility ID: 7823
Air District Name: BA
SIC Code: 2752
Air District Name: BAY AREA AQMD

Map ID
Direction
Distance
Distance (ft.)
Elevation Site

MAP FINDINGS

Database(s) EDR ID Number
EPA ID Number

LOTUS PRINTING CORP (Continued)

1005774988

Community Health Air Pollution Info System:	Not reported
Consolidated Emission Reporting Rule:	Not reported
Total Organic Hydrocarbon Gases Tons/Yr:	1
Reactive Organic Gases Tons/Yr:	1
Carbon Monoxide Emissions Tons/Yr:	0
NOX - Oxides of Nitrogen Tons/Yr:	0
SOX - Oxides of Sulphur Tons/Yr:	0
Particulate Matter Tons/Yr:	0
Part. Matter 10 Micrometers & Smlr Tons/Yr:	0
Year:	1999
Carbon Monoxide Emissions Tons/Yr:	43
Air Basin:	SF
Facility ID:	7823
Air District Name:	BA
SIC Code:	2752
Air District Name:	BAY AREA AQMD
Community Health Air Pollution Info System:	Not reported
Consolidated Emission Reporting Rule:	Not reported
Total Organic Hydrocarbon Gases Tons/Yr:	1
Reactive Organic Gases Tons/Yr:	1
Carbon Monoxide Emissions Tons/Yr:	0
NOX - Oxides of Nitrogen Tons/Yr:	0
SOX - Oxides of Sulphur Tons/Yr:	0
Particulate Matter Tons/Yr:	0
Part. Matter 10 Micrometers & Smlr Tons/Yr:	0
Year:	2000
Carbon Monoxide Emissions Tons/Yr:	43
Air Basin:	SF
Facility ID:	7823
Air District Name:	BA
SIC Code:	2752
Air District Name:	BAY AREA AQMD
Community Health Air Pollution Info System:	Not reported
Consolidated Emission Reporting Rule:	Not reported
Total Organic Hydrocarbon Gases Tons/Yr:	1
Reactive Organic Gases Tons/Yr:	1
Carbon Monoxide Emissions Tons/Yr:	0
NOX - Oxides of Nitrogen Tons/Yr:	0
SOX - Oxides of Sulphur Tons/Yr:	0
Particulate Matter Tons/Yr:	0
Part. Matter 10 Micrometers & Smlr Tons/Yr:	0
Year:	2001
Carbon Monoxide Emissions Tons/Yr:	43
Air Basin:	SF
Facility ID:	7823
Air District Name:	BA
SIC Code:	2752
Air District Name:	BAY AREA AQMD
Community Health Air Pollution Info System:	Not reported
Consolidated Emission Reporting Rule:	Not reported
Total Organic Hydrocarbon Gases Tons/Yr:	1
Reactive Organic Gases Tons/Yr:	1
Carbon Monoxide Emissions Tons/Yr:	0
NOX - Oxides of Nitrogen Tons/Yr:	0

Map ID
 Direction
 Distance
 Distance (ft.)
 Elevation

MAP FINDINGS

Database(s) EDR ID Number
 EPA ID Number

LOTUS PRINTING CORP (Continued)

1005774988

SOX - Oxides of Sulphur Tons/Yr: 0
 Particulate Matter Tons/Yr: 0
 Part. Matter 10 Micrometers & Smllr Tons/Yr: 0

Year: 2002
 Carbon Monoxide Emissions Tons/Yr: 43
 Air Basin: SF
 Facility ID: 7823
 Air District Name: BA
 SIC Code: 2752
 Air District Name: BAY AREA AQMD
 Community Health Air Pollution Info System: Not reported
 Consolidated Emission Reporting Rule: Not reported
 Total Organic Hydrocarbon Gases Tons/Yr: 1
 Reactive Organic Gases Tons/Yr: 1
 Carbon Monoxide Emissions Tons/Yr: 0
 NOX - Oxides of Nitrogen Tons/Yr: 0
 SOX - Oxides of Sulphur Tons/Yr: 0
 Particulate Matter Tons/Yr: 0
 Part. Matter 10 Micrometers & Smllr Tons/Yr: 0

AB234
West
1/2-1
2775 ft.

INHALE THERAPUTIC SYSTEMS
1060 EAST MEADOW CIRCLE
PALO ALTO, CA 94303

HAZNET S103969907
N/A

Site 1 of 10 in cluster AB

Relative:
Equal

HAZNET:
 Gepaid: CAL000177691
 Contact: WF BATTON & CO
 Telephone: 6504947471
 Facility Addr2: Not reported
 Mailing Name: Not reported
 Mailing Address: 150 INDUSTRIAL RD
 Mailing City,St,Zip: SAN CARLOS, CA 940704230
 Gen County: Santa Clara
 TSD EPA ID: CAD044429835
 TSD County: Los Angeles
 Waste Category: Liquids with halogenated organic compounds > 1000 mg/l
 Disposal Method: Recycler
 Tons: .0834
 Facility County: Santa Clara

Actual:
9 ft.

Gepaid: CAL000177691
 Contact: WF BATTON & CO
 Telephone: 6504947471
 Facility Addr2: Not reported
 Mailing Name: Not reported
 Mailing Address: 150 INDUSTRIAL RD
 Mailing City,St,Zip: SAN CARLOS, CA 940704230
 Gen County: Santa Clara
 TSD EPA ID: CAD044429835
 TSD County: Los Angeles
 Waste Category: Other organic solids
 Disposal Method: Disposal, Other
 Tons: .1400
 Facility County: Santa Clara

Map ID
 Direction
 Distance
 Distance (ft.)
 Elevation

MAP FINDINGS

Site

Database(s) EDR ID Number
 EPA ID Number

AB235
West
1/2-1
2775 ft.

SURROMED
1060 E. MEADOW CIR
PALO ALTO, CA 94303

HAZNET **S104581988**
 N/A

Site 2 of 10 in cluster AB

Relative:
Equal

HAZNET:

Actual:
9 ft.

Gepaid: CAL000194681
 Contact: RAJ SINGH/SCIENTIST
 Telephone: 6508496342
 Facility Addr2: Not reported
 Mailing Name: Not reported
 Mailing Address: 2375 GARCIA AVE
 Mailing City,St,Zip: MOUNTAIN VIEW, CA 940431104
 Gen County: Santa Clara
 TSD EPA ID: Not reported
 TSD County: Los Angeles
 Waste Category: Oxygenated solvents (acetone, butanol, ethyl acetate, etc.)
 Disposal Method: Transfer Station
 Tons: 0.1
 Facility County: Not reported

Gepaid: CAL000194681
 Contact: RAJ SINGH/SCIENTIST
 Telephone: 6508496342
 Facility Addr2: Not reported
 Mailing Name: Not reported
 Mailing Address: 2375 GARCIA AVE
 Mailing City,St,Zip: MOUNTAIN VIEW, CA 940431104
 Gen County: Santa Clara
 TSD EPA ID: Not reported
 TSD County: Los Angeles
 Waste Category: Liquids with cyanides > 1000 mg/l
 Disposal Method: Treatment, Incineration
 Tons: 0.5
 Facility County: Not reported

Gepaid: CAL000194681
 Contact: SURROMED INC.
 Telephone: 6508496342
 Facility Addr2: Not reported
 Mailing Name: Not reported
 Mailing Address: 1060 E. MEADOW CIR
 Mailing City,St,Zip: PALO ALTO, CA 943030000
 Gen County: Santa Clara
 TSD EPA ID: CAD009452657
 TSD County: San Mateo
 Waste Category: Other inorganic solid waste
 Disposal Method: Treatment, Incineration
 Tons: 0.0225
 Facility County: Santa Clara

Gepaid: CAL000194681
 Contact: SURROMED INC.
 Telephone: 6508496342
 Facility Addr2: Not reported
 Mailing Name: Not reported
 Mailing Address: 1060 E. MEADOW CIR
 Mailing City,St,Zip: PALO ALTO, CA 943030000

Map ID
 Direction
 Distance
 Distance (ft.)
 Elevation Site

MAP FINDINGS

Database(s) EDR ID Number
 EPA ID Number

SURROMED (Continued)

S104581988

Gen County: Santa Clara
 TSD EPA ID: CAD009452657
 TSD County: San Mateo
 Waste Category: Liquids with halogenated organic compounds > 1000 mg/l
 Disposal Method: Recycler
 Tons: 0.4167
 Facility County: Santa Clara

Gepaid: CAL000194681
 Contact: SURROMED INC.
 Telephone: 6508496342
 Facility Addr2: Not reported
 Mailing Name: Not reported
 Mailing Address: 1060 E. MEADOW CIR
 Mailing City,St,Zip: PALO ALTO, CA 943030000
 Gen County: Santa Clara
 TSD EPA ID: CAD009452657
 TSD County: San Mateo
 Waste Category: Liquids with halogenated organic compounds > 1000 mg/l
 Disposal Method: Treatment, Incineration
 Tons: 0.0417
 Facility County: Santa Clara

[Click this hyperlink](#) while viewing on your computer to access
 4 additional CA_HAZNET: record(s) in the EDR Site Report.

V236
South
1/2-1
2792 ft.

STI-SCREENTRONIX
918 INDUSTRIAL AVENUE
PALO ALTO, CA 94303

HAZNET S103676163
N/A

Site 17 of 17 in cluster V

Relative:
Higher

HAZNET:
 Gepaid: CAL000049793
 Contact: GERARD G CANABOU
 Telephone: 0000000000
 Facility Addr2: Not reported
 Mailing Name: Not reported
 Mailing Address: 918 INDUSTRIAL AVE
 Mailing City,St,Zip: PALO ALTO, CA 943034911
 Gen County: Santa Clara
 TSD EPA ID: CAD981429673
 TSD County: Marin
 Waste Category: Photochemicals/photoprocessing waste
 Disposal Method: Recycler
 Tons: .3460
 Facility County: Santa Clara

Actual:
12 ft.

Gepaid: CAL000049793
 Contact: GERARD G CANABOU
 Telephone: 0000000000
 Facility Addr2: Not reported
 Mailing Name: Not reported
 Mailing Address: 918 INDUSTRIAL AVE
 Mailing City,St,Zip: PALO ALTO, CA 943034911
 Gen County: Santa Clara
 TSD EPA ID: IND000646943
 TSD County: 99

Map ID
Direction
Distance
Distance (ft.)
Elevation Site

MAP FINDINGS

Database(s) EDR ID Number
EPA ID Number

STI-SCREENTRONIX (Continued)

S103676163

Waste Category: Unspecified organic liquid mixture
Disposal Method: Not reported
Tons: .2500
Facility County: Santa Clara

Gepaid: CAL000049793
Contact: LYNN NOMA/ACCTNG MGR
Telephone: 6504939232
Facility Addr2: Not reported
Mailing Name: Not reported
Mailing Address: 918 INDUSTRIAL AVE
Mailing City,St,Zip: PALO ALTO, CA 943034911
Gen County: Santa Clara
TSD EPA ID: CAD981429673
TSD County: Marin
Waste Category: Photochemicals/photoprocessing waste
Disposal Method: Recycler
Tons: 0.18
Facility County: Santa Clara

Gepaid: CAL000049793
Contact: ELIA GROSSMAN/OFFICE MANAGER
Telephone: 6504939232
Facility Addr2: Not reported
Mailing Name: Not reported
Mailing Address: 918 INDUSTRIAL AVE
Mailing City,St,Zip: PALO ALTO, CA 943034911
Gen County: Santa Clara
TSD EPA ID: Not reported
TSD County: Marin
Waste Category: Photochemicals/photoprocessing waste
Disposal Method: Recycler
Tons: 0.18
Facility County: Not reported

Gepaid: CAL000049793
Contact: ELIA GROSSMAN/OFFICE MANAGER
Telephone: 6504939232
Facility Addr2: Not reported
Mailing Name: Not reported
Mailing Address: 918 INDUSTRIAL AVE
Mailing City,St,Zip: PALO ALTO, CA 943034911
Gen County: Santa Clara
TSD EPA ID: Not reported
TSD County: 99
Waste Category: Unspecified organic liquid mixture
Disposal Method: Not reported
Tons: 0.22
Facility County: Not reported

[Click this hyperlink](#) while viewing on your computer to access 12 additional CA_HAZNET: record(s) in the EDR Site Report.

Map ID
 Direction
 Distance
 Distance (ft.)
 Elevation Site

MAP FINDINGS

Database(s) EDR ID Number
 EPA ID Number

AA237 **BIOMYNE TECHNOLOGY COMPANY**
WNW **3510 W BAYSHORE RD**
1/2-1 **PALO ALTO, CA 94303**
2815 ft.

HAZNET **S100856543**
N/A

Site 4 of 5 in cluster AA

Relative:
Lower

HAZNET:

Actual:
8 ft.

Gepaid: CAL000058963
 Contact: HERBERT BERMAN
 Telephone: 0000000000
 Facility Addr2: Not reported
 Mailing Name: Not reported
 Mailing Address: 3510 W BAYSHORE RD
 Mailing City,St,Zip: PALO ALTO, CA 943030000
 Gen County: Santa Clara
 TSD EPA ID: CAD059494310
 TSD County: Santa Clara
 Waste Category: Laboratory waste chemicals
 Disposal Method: Transfer Station
 Tons: .0610
 Facility County: Santa Clara

Gepaid: CAL000058963
 Contact: HERBERT BERMAN
 Telephone: 0000000000
 Facility Addr2: Not reported
 Mailing Name: Not reported
 Mailing Address: 3510 W BAYSHORE RD
 Mailing City,St,Zip: PALO ALTO, CA 943030000
 Gen County: Santa Clara
 TSD EPA ID: CAD009452657
 TSD County: San Mateo
 Waste Category: Laboratory waste chemicals
 Disposal Method: Recycler
 Tons: .6375
 Facility County: Santa Clara

Gepaid: CAL000058963
 Contact: HERBERT BERMAN
 Telephone: 0000000000
 Facility Addr2: Not reported
 Mailing Name: Not reported
 Mailing Address: 3510 W BAYSHORE RD
 Mailing City,St,Zip: PALO ALTO, CA 943030000
 Gen County: Santa Clara
 TSD EPA ID: CAD009452657
 TSD County: San Mateo
 Waste Category: Not reported
 Disposal Method: Recycler
 Tons: .0550
 Facility County: Santa Clara

Map ID
 Direction
 Distance
 Distance (ft.)
 Elevation

MAP FINDINGS

Site

Database(s)

EDR ID Number
 EPA ID Number

AB238
West
1/2-1
2816 ft.

ASSAY TECHNOLOGY INC
1070 EAST MEADOW CIRCLE
PALO ALTO, CA 94303

HAZNET **S103621837**
 N/A

Site 3 of 10 in cluster AB

Relative:
Equal

HAZNET:

Actual:
9 ft.

<p>Gepaid: CAL000024798 Contact: BRONSTEIN LEONA Telephone: 0000000000 Facility Addr2: Not reported Mailing Name: Not reported Mailing Address: 1252 QUARRY LANE Mailing City,St,Zip: PLEASANTON, CA 945660000 Gen County: Santa Clara TSD EPA ID: CAD009452657 TSD County: San Mateo Waste Category: Liquids with pH <UN-> 2 Disposal Method: Treatment, Incineration Tons: .0208 Facility County: Santa Clara</p> <p>Gepaid: CAL000024798 Contact: BRONSTEIN LEONA Telephone: 0000000000 Facility Addr2: Not reported Mailing Name: Not reported Mailing Address: 1252 QUARRY LANE Mailing City,St,Zip: PLEASANTON, CA 945660000 Gen County: Santa Clara TSD EPA ID: CAD009452657 TSD County: San Mateo Waste Category: Unspecified solvent mixture Waste Disposal Method: Recycler Tons: .0208 Facility County: Santa Clara</p> <p>Gepaid: CAL000024798 Contact: BRONSTEIN LEONA Telephone: 0000000000 Facility Addr2: Not reported Mailing Name: Not reported Mailing Address: 1252 QUARRY LANE Mailing City,St,Zip: PLEASANTON, CA 945660000 Gen County: Santa Clara TSD EPA ID: CAD009452657 TSD County: San Mateo Waste Category: Liquids with halogenated organic compounds > 1000 mg/l Disposal Method: Recycler Tons: .4586 Facility County: Santa Clara</p> <p>Gepaid: CAL000024798 Contact: BRONSTEIN LEONA Telephone: 0000000000 Facility Addr2: Not reported Mailing Name: Not reported Mailing Address: 1252 QUARRY LANE Mailing City,St,Zip: PLEASANTON, CA 945660000</p>	<p>Site 3 of 10 in cluster AB</p>
---	-----------------------------------

Map ID
 Direction
 Distance
 Distance (ft.)
 Elevation Site

MAP FINDINGS

Database(s) EDR ID Number
 EPA ID Number

ASSAY TECHNOLOGY INC (Continued)

S103621837

Gen County: Santa Clara
 TSD EPA ID: CAD009452657
 TSD County: San Mateo
 Waste Category: Liquids with halogenated organic compounds > 1000 mg/l
 Disposal Method: Disposal, Other
 Tons: .2293
 Facility County: Santa Clara

Gepaid: CAL000024798
 Contact: BRONSTEIN LEONA
 Telephone: 0000000000
 Facility Addr2: Not reported
 Mailing Name: Not reported
 Mailing Address: 1252 QUARRY LANE
 Mailing City,St,Zip: PLEASANTON, CA 945660000
 Gen County: Santa Clara
 TSD EPA ID: CAD009452657
 TSD County: San Mateo
 Waste Category: Liquids with halogenated organic compounds > 1000 mg/l
 Disposal Method: Not reported
 Tons: .2293
 Facility County: Santa Clara

[Click this hyperlink](#) while viewing on your computer to access
 15 additional CA_HAZNET: record(s) in the EDR Site Report.

AC239 CALIFORNIA CUSTOMS
SE 2609 CHARLESTON RD
1/2-1 MOUNTAIN VIEW, CA 94043
2841 ft.

CLEANERS S105807969
N/A

Site 1 of 9 in cluster AC

Relative:
Equal

CLEANERS:
 EPA Id: CAL000258491
 NAICS Code: 81149
 NAICS Description: Other Personal and Household Goods Repair and Maintenance
 Create Date: 8/29/2002
 Facility Active: Yes
 Inactive Date: Not reported
 Facility Addr2: Not reported
 Mailing Name: Not reported
 Mailing Address: 2609 CHARLESTON RD
 Mailing Address 2: Not reported
 Mailing State: CA
 Mailing Zip: 94043
 Region Code: 2
 Owner Name: JOE CREE
 Owner Address: 2609 CHARLESTON RD
 Owner Address 2: Not reported
 Owner Telephone: Not reported
 Owner Fax Number: Not reported
 Contact Name: JOE CREE
 Contact Address: 2609 CHARLESTON RD
 Contact Address 2: Not reported
 Contact Telephone: 6502540963
 Contact Fax Number: 6502540793
 SIC Description: 7219 Laundry and Garment Services NEC (alteration and repair)

Actual:
9 ft.

MAP FINDINGS

Map ID
 Direction
 Distance
 Distance (ft.)
 Elevation

Site

Database(s)

EDR ID Number
 EPA ID Number

AB240 **MOZART PROPERTY**
West **1068 MEADOW CIR E**
1/2-1 **PALO ALTO, CA 94303**
2844 ft.

LUST **S101303800**
Cortese **N/A**

Site 4 of 10 in cluster AB

Relative:
Equal

LUST:

Actual:
9 ft.

Region: STATE
 Case Type: Soil only
 Cross Street: Not reported
 Enf Type: F
 Funding: Not reported
 How Discovered: Tank Closure
 How Stopped: Not reported
 Leak Cause: Structure Failure
 Leak Source: Tank
 Global Id: T0608501013
 Stop Date: 1992-02-03 00:00:00
 Confirm Leak: Not reported
 Workplan: 1994-10-28 00:00:00
 Prelim Assess: Not reported
 Pollution Char: Not reported
 Remed Plan: Not reported
 Remed Action: Not reported
 Monitoring: Not reported
 Close Date: 1994-12-02 00:00:00
 Discover Date: 1992-02-03 00:00:00
 Enforcement Dt: Not reported
 Release Date: 1992-03-19 00:00:00
 Review Date: 1994-12-09 00:00:00
 Enter Date: 1993-03-11 00:00:00
 MTBE Date: Not reported
 GW Qualifier: Not reported
 Soil Qualifier: Not reported
 Max MTBE GW ppb: Not reported
 Max MTBE Soil ppb: Not reported
 County: 43
 Org Name: Not reported
 Reg Board: San Francisco Bay Region
 Status: Case Closed
 Chemical: Diesel
 Contact Person: Not reported
 Responsible Party: BLANK RP
 RP Address: Not reported
 Interim: Yes
 Oversight Prgm: LUST
 MTBE Class: *
 MTBE Conc: 0
 MTBE Fuel: 0
 MTBE Tested: Not Required to be Tested.
 Staff: ZTM
 Staff Initials: UNK
 Lead Agency: Regional Board
 Local Agency: 43099L
 Hydr Basin #: Santa Clara Basin (2)
 Beneficial: Not reported
 Priority: Not reported
 Cleanup Fund Id: Not reported
 Work Suspended: No

Map ID
Direction
Distance
Distance (ft.)
Elevation Site

MAP FINDINGS

Database(s) EDR ID Number
EPA ID Number

MOZART PROPERTY (Continued)

S101303800

Local Case #: 43-1018
Case Number: 43-1018
Qty Leaked: Not reported
Abate Method: Excavate and Dispose - remove contaminated soil and dispose in approved site
Operator: Not reported
Water System Name: Not reported
Well Name: Not reported
Distance To Lust: 0
Waste Discharge Global ID: Not reported
Waste Disch Assigned Name: Not reported
Summary: ARCHIVED 5/17/96 CONTROL NO 120-059 SRC 0904709

LUST:

Region: 2
Facility Status: Case Closed
Facility Id: 43-1018
Case Number: 43-1018
How Discovered: Tank Closure
Leak Cause: Structure Failure
Leak Source: Tank
Date Leak Confirmed: Not reported
Oversight Program: LUST
Prelim. Site Assesment Wokplan Submitted: 10/28/1994
Preliminary Site Assesment Began: Not reported
Pollution Characterization Began: Not reported
Pollution Remediation Plan Submitted: Not reported
Date Remediation Action Underway: Not reported
Date Post Remedial Action Monitoring Began: Not reported

Cortese:

Region: CORTESE
Facility Addr2: 1068 MEADOW CIR E

AB241
West
1/2-1
2844 ft.

GUS MOZART PROPERTY
1068 E MEADOW CIR
PALO ALTO, CA

HAZNET **S103880793**
HIST LUST SANTA CLARA **N/A**

Site 5 of 10 in cluster AB

Relative:
Equal

HAZNET:

Actual:
9 ft.

Gepaid: CAC002333793
Contact: CLASSIC AT THE ROSE GARDEN
Telephone: 5604964496
Facility Addr2: Not reported
Mailing Name: Not reported
Mailing Address: 1068 E MEADOW CIR
Mailing City,St,Zip: PALO ALTO, CA 943030000
Gen County: Santa Clara
TSD EPA ID: AZD980892731
TSD County: 99
Waste Category: Other organic solids
Disposal Method: Not reported
Tons: .1000
Facility County: Santa Clara

Gepaid: CAC002333793

Map ID
 Direction
 Distance
 Distance (ft.)
 Elevation Site

MAP FINDINGS

Database(s) EDR ID Number
 EPA ID Number

GUS MOZART PROPERTY (Continued)

S103880793

Contact: CLASSIC AT THE ROSE GARDEN
 Telephone: 5604964496
 Facility Addr2: Not reported
 Mailing Name: Not reported
 Mailing Address: 1068 E MEADOW CIR
 Mailing City,St,Zip: PALO ALTO, CA 943030000
 Gen County: Santa Clara
 TSD EPA ID: AZD980892731
 TSD County: 99
 Waste Category: Unspecified oil-containing waste
 Disposal Method: Not reported
 Tons: .2293
 Facility County: Santa Clara

HIST LUST SANTA CLARA:

Region: SANTA CLARA
 SCVWD ID: 06S2W08C01
 Region Code: 2
 Oversight Agency: SFRWQCB
 Date Listed: 1992-04-09 00:00:00
 Closed Date: 1994-12-02 00:00:00

AB242
West
1/2-1
2844 ft.

MOZART RESTORATION
1068 EAST MEADOW CIRCLE
PALO ALTO, CA 94303

HAZNET S103978544
N/A

Site 6 of 10 in cluster AB

Relative:
Equal

HAZNET:
 Gepaid: CAL000116577
 Contact: MYRTLE MOZART
 Telephone: 0000000000
 Facility Addr2: Not reported
 Mailing Name: Not reported
 Mailing Address: 1068 E MEADOW CIR
 Mailing City,St,Zip: PALO ALTO, CA 943030000
 Gen County: Santa Clara
 TSD EPA ID: CAD059494310
 TSD County: Santa Clara
 Waste Category: Unspecified organic liquid mixture
 Disposal Method: Disposal, Other
 Tons: .2293
 Facility County: Santa Clara

Actual:
9 ft.

Gepaid: CAL000116577
 Contact: MIKE HEMUS
 Telephone: --
 Facility Addr2: Not reported
 Mailing Name: Not reported
 Mailing Address: 1068 E MEADOW CIR
 Mailing City,St,Zip: PALO ALTO, CA 943030000
 Gen County: Santa Clara
 TSD EPA ID: NVD980895338
 TSD County: 99
 Waste Category: Unspecified solvent mixture Waste
 Disposal Method: Recycler
 Tons: 0.18

Map ID
Direction
Distance
Distance (ft.)
Elevation Site

MAP FINDINGS

Database(s) EDR ID Number
EPA ID Number

MOZART RESTORATION (Continued)

S103978544

Facility County: Not reported

Gepaid: CAL000116577
Contact: MIKE HEMUS
Telephone: --
Facility Addr2: Not reported
Mailing Name: Not reported
Mailing Address: 1068 E MEADOW CIR
Mailing City,St,Zip: PALO ALTO, CA 943030000
Gen County: Santa Clara
TSD EPA ID: CAD980887418
TSD County: Alameda
Waste Category: Hydrocarbon solvents (benzene, hexane, Stoddard, etc.)
Disposal Method: Transfer Station
Tons: 0.22
Facility County: Santa Clara

Gepaid: CAL000116577
Contact: MYRTLE MOZART
Telephone: 0000000000
Facility Addr2: Not reported
Mailing Name: Not reported
Mailing Address: 1068 E MEADOW CIR
Mailing City,St,Zip: PALO ALTO, CA 943030000
Gen County: Santa Clara
TSD EPA ID: CAD982446874
TSD County: Yolo
Waste Category: Aqueous solution with less than 10% total organic residues
Disposal Method: Transfer Station
Tons: 0.2293
Facility County: Santa Clara

Gepaid: CAL000116577
Contact: MIKE HEMUS
Telephone: 0
Facility Addr2: Not reported
Mailing Name: Not reported
Mailing Address: 1068 E MEADOW CIR
Mailing City,St,Zip: PALO ALTO, CA 943030000
Gen County: Santa Clara
TSD EPA ID: NVD980895338
TSD County: Santa Clara
Waste Category: Hydrocarbon solvents (benzene, hexane, Stoddard, etc.)
Disposal Method: Recycler
Tons: 0.22
Facility County: Santa Clara

[Click this hyperlink](#) while viewing on your computer to access
1 additional CA_HAZNET: record(s) in the EDR Site Report.

MAP FINDINGS

Map ID
 Direction
 Distance
 Distance (ft.)
 Elevation

Site

Database(s)

EDR ID Number
 EPA ID Number

AB243
West
1/2-1
2844 ft.

E MEADOW ASSOC
1069 E MEADOW CIRCLE
PALO ALTO, CA 94303

HAZNET **S102804742**
 N/A

Site 7 of 10 in cluster AB

Relative:
Equal

HAZNET:

Actual:
9 ft.

Gepaid: CAC001072128
 Contact: ASSOCIATION
 Telephone: 0000000000
 Facility Addr2: Not reported
 Mailing Name: Not reported
 Mailing Address: 425 FULTON STREET
 Mailing City,St,Zip: PALO ALTO, CA 943010000
 Gen County: Santa Clara
 TSD EPA ID: CAD982042475
 TSD County: Solano
 Waste Category: Not reported
 Disposal Method: Not reported
 Tons: 1.6856
 Facility County: Santa Clara

Gepaid: CAC001072128
 Contact: ASSOCIATION
 Telephone: 0000000000
 Facility Addr2: Not reported
 Mailing Name: Not reported
 Mailing Address: 425 FULTON STREET
 Mailing City,St,Zip: PALO ALTO, CA 943010000
 Gen County: Santa Clara
 TSD EPA ID: CAD982042475
 TSD County: Solano
 Waste Category: Asbestos-containing waste
 Disposal Method: Disposal, Land Fill
 Tons: 3.3712
 Facility County: Santa Clara

AB244
West
1/2-1
2844 ft.

GUS MOZART PROPERTY
1068 E MEADOW CIR
, CA

LUST **S107996027**
 N/A

Site 8 of 10 in cluster AB

Relative:
Equal

LUST:

Actual:
9 ft.

Region: SANTA CLARA
 SCVWD ID: 06S2W08C01f
 Closed Date: 12/2/1994
 Lop Number: Not reported

Map ID
 Direction
 Distance
 Distance (ft.)
 Elevation

MAP FINDINGS

Site

Database(s)

EDR ID Number
 EPA ID Number

AB245
West
1/2-1
2854 ft.

STANGENES INDUSTRIES INC
1066 EAST MEADOW CIRCLE
PALO ALTO, CA 94303

HAZNET

S104579792
N/A

Site 9 of 10 in cluster AB

Relative:
Equal

HAZNET:

Actual:
9 ft.

Gepaid: CAL000157658
 Contact: JAY A RUNGE
 Telephone: 6504930814
 Facility Addr2: Not reported
 Mailing Name: Not reported
 Mailing Address: 1052 E MEADOW CIR
 Mailing City,St,Zip: PALO ALTO, CA 943034230
 Gen County: Santa Clara
 TSD EPA ID: Not reported
 TSD County: 99
 Waste Category: Off-specification, aged, or surplus inorganics
 Disposal Method: Treatment, Tank
 Tons: 0.01
 Facility County: Not reported

Gepaid: CAL000157658
 Contact: JAY A RUNGE
 Telephone: 6504930814
 Facility Addr2: Not reported
 Mailing Name: Not reported
 Mailing Address: 1052 E MEADOW CIR
 Mailing City,St,Zip: PALO ALTO, CA 943034230
 Gen County: Santa Clara
 TSD EPA ID: Not reported
 TSD County: 99
 Waste Category: Off-specification, aged, or surplus organics
 Disposal Method: Disposal, Land Fill
 Tons: 0.3
 Facility County: Not reported

Gepaid: CAL000157658
 Contact: JAY A RUNGE
 Telephone: 6504930814
 Facility Addr2: Not reported
 Mailing Name: Not reported
 Mailing Address: 1052 E MEADOW CIR
 Mailing City,St,Zip: PALO ALTO, CA 943034230
 Gen County: Santa Clara
 TSD EPA ID: Not reported
 TSD County: 99
 Waste Category: Paint sludge
 Disposal Method: Recycler
 Tons: 0.16
 Facility County: Not reported

Gepaid: CAL000157658
 Contact: MAGNE & KARI STANGENES
 Telephone: 6504930814
 Facility Addr2: Not reported
 Mailing Name: Not reported
 Mailing Address: 1052 E MEADOW CIR
 Mailing City,St,Zip: PALO ALTO, CA 943034230

Map ID
Direction
Distance
Distance (ft.)
Elevation Site

MAP FINDINGS

Database(s) EDR ID Number
EPA ID Number

STANGENES INDUSTRIES INC (Continued)

S104579792

Gen County: Santa Clara
TSD EPA ID: WAD991281767
TSD County: 99
Waste Category: Laboratory waste chemicals
Disposal Method: Treatment, Incineration
Tons: .0050
Facility County: Santa Clara

Gepaid: CAL000157658
Contact: MAGNE & KARI STANGENES
Telephone: 6504930814
Facility Addr2: Not reported
Mailing Name: Not reported
Mailing Address: 1052 E MEADOW CIR
Mailing City,St,Zip: PALO ALTO, CA 943034230
Gen County: Santa Clara
TSD EPA ID: WAD991281767
TSD County: 99
Waste Category: Other organic solids
Disposal Method: Disposal, Land Fill
Tons: .8600
Facility County: Santa Clara

[Click this hyperlink](#) while viewing on your computer to access
26 additional CA_HAZNET: record(s) in the EDR Site Report.

AB246
West
1/2-1
2854 ft.

STANGENES INDUSTRIES INC
1066 E MEADOW CIR
PALO ALTO, CA 94303

HAZNET S108221381
N/A

Site 10 of 10 in cluster AB

Relative:
Equal

HAZNET:
Gepaid: CAL000157658
Contact: JAY A RUNGE
Telephone: 6504930814
Facility Addr2: Not reported
Mailing Name: Not reported
Mailing Address: 1052 E MEADOW CIR
Mailing City,St,Zip: PALO ALTO, CA 943034230
Gen County: Santa Clara
TSD EPA ID: CAD008252405
TSD County: Los Angeles
Waste Category: Oxygenated solvents (acetone, butanol, ethyl acetate, etc.)
Disposal Method: Recycler
Tons: 0.22
Facility County: Not reported

Actual:
9 ft.

Gepaid: CAL000157658
Contact: JAY A RUNGE
Telephone: 6504930814
Facility Addr2: Not reported
Mailing Name: Not reported
Mailing Address: 1052 E MEADOW CIR
Mailing City,St,Zip: PALO ALTO, CA 943034230
Gen County: Santa Clara
TSD EPA ID: CAD008252405
TSD County: Los Angeles

Map ID
 Direction
 Distance
 Distance (ft.)
 Elevation Site

MAP FINDINGS

Database(s) EDR ID Number
 EPA ID Number

STANGENES INDUSTRIES INC (Continued)

S108221381

Waste Category: Oxygenated solvents (acetone, butanol, ethyl acetate, etc.)
 Disposal Method: Recycler
 Tons: 0.22
 Facility County: Not reported

AA247
WNW
1/2-1
2873 ft.

JEOL USA INC
3500 WEST BAYSHORE ROAD
PALO ALTO, CA 94303

HAZNET S103654697
N/A

Site 5 of 5 in cluster AA

Relative:
Lower

HAZNET:
 Gepaid: CAL000039907
 Contact: JEOL USA INC
 Telephone: 0000000000
 Facility Addr2: Not reported
 Mailing Name: Not reported
 Mailing Address: 3500 WEST BAYSHORE ROAD
 Mailing City,St,Zip: PALO ALTO, CA 943030000
 Gen County: Santa Clara
 TSD EPA ID: CAD059494310
 TSD County: Santa Clara
 Waste Category: Laboratory waste chemicals
 Disposal Method: Disposal, Other
 Tons: .0785
 Facility County: Santa Clara

Actual:
8 ft.

AD248
SSW
1/2-1
2880 ft.

SPACE SYSTEMS/LORAL (BLDG 7&8)
3977 FABIAN WAY
PALO ALTO, CA 94303

EMI S105939734
CA WDS N/A

Site 1 of 25 in cluster AD

Relative:
Higher

EMI:
 Year: 1990
 Carbon Monoxide Emissions Tons/Yr: 43
 Air Basin: SF
 Facility ID: 6143
 Air District Name: BA
 SIC Code: 3663
 Air District Name: BAY AREA AQMD
 Community Health Air Pollution Info System: Not reported
 Consolidated Emission Reporting Rule: Not reported
 Total Organic Hydrocarbon Gases Tons/Yr: 1
 Reactive Organic Gases Tons/Yr: 0
 Carbon Monoxide Emissions Tons/Yr: 0
 NOX - Oxides of Nitrogen Tons/Yr: 0
 SOX - Oxides of Sulphur Tons/Yr: 0
 Particulate Matter Tons/Yr: 0
 Part. Matter 10 Micrometers & Smlr Tons/Yr: 0

 Year: 1995
 Carbon Monoxide Emissions Tons/Yr: 43
 Air Basin: SF
 Facility ID: 6143
 Air District Name: BA

Actual:
11 ft.

Map ID
Direction
Distance
Distance (ft.)
Elevation

MAP FINDINGS

Database(s)
EDR ID Number
EPA ID Number

SPACE SYSTEMS/LORAL (BLDG 7&8) (Continued)

S105939734

SIC Code: 3669
Air District Name: BAY AREA AQMD
Community Health Air Pollution Info System: Not reported
Consolidated Emission Reporting Rule: Not reported
Total Organic Hydrocarbon Gases Tons/Yr: 0
Reactive Organic Gases Tons/Yr: 0
Carbon Monoxide Emissions Tons/Yr: 0
NOX - Oxides of Nitrogen Tons/Yr: 0
SOX - Oxides of Sulphur Tons/Yr: 0
Particulate Matter Tons/Yr: 0
Part. Matter 10 Micrometers & Smlr Tons/Yr: 0

Year: 1996
Carbon Monoxide Emissions Tons/Yr: 43
Air Basin: SF
Facility ID: 6143
Air District Name: BA
SIC Code: 3669
Air District Name: BAY AREA AQMD
Community Health Air Pollution Info System: Not reported
Consolidated Emission Reporting Rule: Not reported
Total Organic Hydrocarbon Gases Tons/Yr: 0
Reactive Organic Gases Tons/Yr: 0
Carbon Monoxide Emissions Tons/Yr: 0
NOX - Oxides of Nitrogen Tons/Yr: 0
SOX - Oxides of Sulphur Tons/Yr: 0
Particulate Matter Tons/Yr: 0
Part. Matter 10 Micrometers & Smlr Tons/Yr: 0

Year: 1997
Carbon Monoxide Emissions Tons/Yr: 43
Air Basin: SF
Facility ID: 6143
Air District Name: BA
SIC Code: 3669
Air District Name: BAY AREA AQMD
Community Health Air Pollution Info System: Not reported
Consolidated Emission Reporting Rule: Not reported
Total Organic Hydrocarbon Gases Tons/Yr: 3
Reactive Organic Gases Tons/Yr: 1
Carbon Monoxide Emissions Tons/Yr: 0
NOX - Oxides of Nitrogen Tons/Yr: 0
SOX - Oxides of Sulphur Tons/Yr: 0
Particulate Matter Tons/Yr: 0
Part. Matter 10 Micrometers & Smlr Tons/Yr: 0

Year: 1998
Carbon Monoxide Emissions Tons/Yr: 43
Air Basin: SF
Facility ID: 6143
Air District Name: BA
SIC Code: 3669
Air District Name: BAY AREA AQMD
Community Health Air Pollution Info System: Not reported
Consolidated Emission Reporting Rule: Not reported
Total Organic Hydrocarbon Gases Tons/Yr: 1
Reactive Organic Gases Tons/Yr: 0

Map ID
 Direction
 Distance
 Distance (ft.)
 Elevation Site

MAP FINDINGS

Database(s) EDR ID Number
 EPA ID Number

SPACE SYSTEMS/LORAL (BLDG 7&8) (Continued)

S105939734

Carbon Monoxide Emissions Tons/Yr:	0
NOX - Oxides of Nitrogen Tons/Yr:	0
SOX - Oxides of Sulphur Tons/Yr:	0
Particulate Matter Tons/Yr:	0
Part. Matter 10 Micrometers & Smlr Tons/Yr:	0
Year:	1999
Carbon Monoxide Emissions Tons/Yr:	43
Air Basin:	SF
Facility ID:	6143
Air District Name:	BA
SIC Code:	3669
Air District Name:	BAY AREA AQMD
Community Health Air Pollution Info System:	Not reported
Consolidated Emission Reporting Rule:	Not reported
Total Organic Hydrocarbon Gases Tons/Yr:	1
Reactive Organic Gases Tons/Yr:	0
Carbon Monoxide Emissions Tons/Yr:	0
NOX - Oxides of Nitrogen Tons/Yr:	0
SOX - Oxides of Sulphur Tons/Yr:	0
Particulate Matter Tons/Yr:	0
Part. Matter 10 Micrometers & Smlr Tons/Yr:	0
Year:	2000
Carbon Monoxide Emissions Tons/Yr:	43
Air Basin:	SF
Facility ID:	6143
Air District Name:	BA
SIC Code:	3669
Air District Name:	BAY AREA AQMD
Community Health Air Pollution Info System:	Not reported
Consolidated Emission Reporting Rule:	Not reported
Total Organic Hydrocarbon Gases Tons/Yr:	1
Reactive Organic Gases Tons/Yr:	0
Carbon Monoxide Emissions Tons/Yr:	0
NOX - Oxides of Nitrogen Tons/Yr:	0
SOX - Oxides of Sulphur Tons/Yr:	0
Particulate Matter Tons/Yr:	0
Part. Matter 10 Micrometers & Smlr Tons/Yr:	0
Year:	2001
Carbon Monoxide Emissions Tons/Yr:	43
Air Basin:	SF
Facility ID:	6143
Air District Name:	BA
SIC Code:	3669
Air District Name:	BAY AREA AQMD
Community Health Air Pollution Info System:	Not reported
Consolidated Emission Reporting Rule:	Not reported
Total Organic Hydrocarbon Gases Tons/Yr:	1
Reactive Organic Gases Tons/Yr:	0
Carbon Monoxide Emissions Tons/Yr:	0
NOX - Oxides of Nitrogen Tons/Yr:	0
SOX - Oxides of Sulphur Tons/Yr:	0
Particulate Matter Tons/Yr:	0
Part. Matter 10 Micrometers & Smlr Tons/Yr:	0

Map ID
Direction
Distance
Distance (ft.)
Elevation

MAP FINDINGS

Database(s)
EPA ID Number
EDR ID Number

SPACE SYSTEMS/LORAL (BLDG 7&8) (Continued)

S105939734

Year: 2002
Carbon Monoxide Emissions Tons/Yr: 43
Air Basin: SF
Facility ID: 6143
Air District Name: BA
SIC Code: 3669
Air District Name: BAY AREA AQMD
Community Health Air Pollution Info System: Not reported
Consolidated Emission Reporting Rule: Not reported
Total Organic Hydrocarbon Gases Tons/Yr: 0
Reactive Organic Gases Tons/Yr: 0
Carbon Monoxide Emissions Tons/Yr: 0
NOX - Oxides of Nitrogen Tons/Yr: 0
SOX - Oxides of Sulphur Tons/Yr: 0
Particulate Matter Tons/Yr: 0
Part. Matter 10 Micrometers & Smlr Tons/Yr: 0

Year: 2003
Carbon Monoxide Emissions Tons/Yr: 43
Air Basin: SF
Facility ID: 6143
Air District Name: BA
SIC Code: 3669
Air District Name: BAY AREA AQMD
Community Health Air Pollution Info System: Not reported
Consolidated Emission Reporting Rule: Not reported
Total Organic Hydrocarbon Gases Tons/Yr: 0
Reactive Organic Gases Tons/Yr: 0
Carbon Monoxide Emissions Tons/Yr: 0
NOX - Oxides of Nitrogen Tons/Yr: 0
SOX - Oxides of Sulphur Tons/Yr: 0
Particulate Matter Tons/Yr: 0
Part. Matter 10 Micrometers & Smlr Tons/Yr: 0

Year: 2004
Carbon Monoxide Emissions Tons/Yr: 43
Air Basin: SF
Facility ID: 6143
Air District Name: BA
SIC Code: 3669
Air District Name: BAY AREA AQMD
Community Health Air Pollution Info System: Not reported
Consolidated Emission Reporting Rule: Not reported
Total Organic Hydrocarbon Gases Tons/Yr: 0.486
Reactive Organic Gases Tons/Yr: 0.1944
Carbon Monoxide Emissions Tons/Yr: 0
NOX - Oxides of Nitrogen Tons/Yr: 0
SOX - Oxides of Sulphur Tons/Yr: 0
Particulate Matter Tons/Yr: 0
Part. Matter 10 Micrometers & Smlr Tons/Yr: 0

Year: 2005
Carbon Monoxide Emissions Tons/Yr: 43
Air Basin: SF
Facility ID: 6143
Air District Name: BA
SIC Code: 3669

Map ID
Direction
Distance
Distance (ft.)
Elevation Site

MAP FINDINGS

Database(s) EDR ID Number
EPA ID Number

SPACE SYSTEMS/LORAL (BLDG 7&8) (Continued)

S105939734

Air District Name: BAY AREA AQMD
Community Health Air Pollution Info System: Not reported
Consolidated Emission Reporting Rule: Not reported
Total Organic Hydrocarbon Gases Tons/Yr: .486
Reactive Organic Gases Tons/Yr: .1944
Carbon Monoxide Emissions Tons/Yr: 0
NOX - Oxides of Nitrogen Tons/Yr: 0
SOX - Oxides of Sulphur Tons/Yr: 0
Particulate Matter Tons/Yr: 0
Part. Matter 10 Micrometers & Smlr Tons/Yr: 0

CA WDS:

Facility ID: San Francisco Bay 431006919
Facility Type: Industrial - Facility that treats and/or disposes of liquid or semisolid wastes from any servicing, producing, manufacturing or processing operation of whatever nature, including mining, gravel washing, geothermal operations, air conditioning, ship building and repairing, oil production, storage and disposal operations, water pumping.
Facility Status: Active - Any facility with a continuous or seasonal discharge that is under Waste Discharge Requirements.
NPDES Number: CAS000001 The 1st 2 characters designate the state. The remaining 7 are assigned by the Regional Board
Subregion: 2
Facility Telephone: 4158524033
Facility Contact: JOHN THEBERGE
Agency Name: SPACE SYSTEMSLORAL
Agency Address: 3825 Fabian Way # D-07
Agency City,St,Zip: Palo Alto 943034604
Agency Contact: JAMES TILLMAN
Agency Telephone: 4158524033
Agency Type: Private
SIC Code: 0
SIC Code 2: Not reported
Primary Waste: Not reported
Primary Waste Type: Not reported
Secondary Waste: Not reported
Secondary Waste Type: Not reported
Design Flow: 0
Baseline Flow: 0
Reclamation: Not reported
POTW: Not reported
Treat To Water: Minor Threat to Water Quality. A violation of a regional board order should cause a relatively minor impairment of beneficial uses compared to a major or minor threat. Not: All nurds without a TTWQ will be considered a minor threat to water quality unless coded at a higher Level. A Zero (0) may be used to code those NURDS that are found to represent no threat to water quality.
Complexity: Category C - Facilities having no waste treatment systems, such as cooling water dischargers or those who must comply through best management practices, facilities with passive waste treatment and disposal systems, such as septic systems with subsurface disposal, or dischargers having waste storage systems with land disposal such as dairy waste ponds.

Map ID
 Direction
 Distance
 Distance (ft.)
 Elevation

MAP FINDINGS

Site

Database(s)

EDR ID Number
 EPA ID Number

AD249
SSW
1/2-1
2928 ft.

QSP PRINTING LLC
3980 FABIAN WY
PALO ALTO, CA 94303

HAZNET **S103983058**
 N/A

Site 2 of 25 in cluster AD

Relative:
Higher

HAZNET:
 Gepaid: CAL000160775
 Contact: RAJ DESAI
 Telephone: 4154943456
 Facility Addr2: Not reported
 Mailing Name: Not reported
 Mailing Address: 3980 FABIAN WAY
 Mailing City,St,Zip: PALO ALTO, CA 943034605
 Gen County: Santa Clara
 TSD EPA ID: CA0000084517
 TSD County: Sacramento
 Waste Category: Photochemicals/photoprocessing waste
 Disposal Method: Transfer Station
 Tons: .3753
 Facility County: Santa Clara

Actual:
11 ft.

Gepaid: CAL000160775
 Contact: RAJ DESAI
 Telephone: 4154943456
 Facility Addr2: Not reported
 Mailing Name: Not reported
 Mailing Address: 3980 FABIAN WAY
 Mailing City,St,Zip: PALO ALTO, CA 943034605
 Gen County: Santa Clara
 TSD EPA ID: CA0000084517
 TSD County: Sacramento
 Waste Category: Photochemicals/photoprocessing waste
 Disposal Method: Transfer Station
 Tons: .1042
 Facility County: Santa Clara

Gepaid: CAL000160775
 Contact: RAJ DESAI
 Telephone: 4154943456
 Facility Addr2: Not reported
 Mailing Name: Not reported
 Mailing Address: 3980 FABIAN WAY
 Mailing City,St,Zip: PALO ALTO, CA 943034605
 Gen County: Santa Clara
 TSD EPA ID: CA0000084517
 TSD County: Sacramento
 Waste Category: Photochemicals/photoprocessing waste
 Disposal Method: Transfer Station
 Tons: 0.125
 Facility County: Santa Clara

Gepaid: CAL000160775
 Contact: RAJ DESAI
 Telephone: 4154943456
 Facility Addr2: Not reported
 Mailing Name: Not reported
 Mailing Address: 3980 FABIAN WAY
 Mailing City,St,Zip: PALO ALTO, CA 943034605

Map ID
 Direction
 Distance
 Distance (ft.)
 Elevation Site

MAP FINDINGS

Database(s) EDR ID Number
 EPA ID Number

QSP PRINTING LLC (Continued)

S103983058

Gen County: Santa Clara
 TSD EPA ID: CA0000084517
 TSD County: Sacramento
 Waste Category: Photochemicals/photoprocessing waste
 Disposal Method: Transfer Station
 Tons: .0625
 Facility County: Santa Clara

[Click this hyperlink](#) while viewing on your computer to access
 -1 additional CA_HAZNET: record(s) in the EDR Site Report.

**AD250
 SSW
 1/2-1
 2928 ft.**

**NEW LIFE PRINTING COMPANY
 3980 FABIAN WAY
 PALO ALTO, CA 94303**

**HAZNET S103979182
 N/A**

Site 3 of 25 in cluster AD

**Relative:
 Higher**

HAZNET:
 Gepaid: CAL921915718
 Contact: NEW LIFE PRINTING COMPANY
 Telephone: 4154943456
 Facility Addr2: Not reported
 Mailing Name: Not reported
 Mailing Address: 3980 FABIAN WAY
 Mailing City,St,Zip: PALO ALTO, CA 943030000
 Gen County: Santa Clara
 TSD EPA ID: KSD980633259
 TSD County: 99
 Waste Category: Unspecified organic liquid mixture
 Disposal Method: Not reported
 Tons: .2200
 Facility County: Santa Clara

**Actual:
 11 ft.**

**AD251
 SSW
 1/2-1
 2928 ft.**

**NEW LIFE PRINTING
 3980 FABIAN WY
 PALO ALTO, CA 94303**

**HAZNET 1001610540
 N/A**

Site 4 of 25 in cluster AD

**Relative:
 Higher**

HAZNET:
 Gepaid: CAL000038668
 Contact: NEW LIFE PRINTING
 Telephone: 4154943456
 Facility Addr2: Not reported
 Mailing Name: Not reported
 Mailing Address: 3980 FABIAN WAY
 Mailing City,St,Zip: PALO ALTO, CA 943034605
 Gen County: Santa Clara
 TSD EPA ID: CAD070148432
 TSD County: 1
 Waste Category: Photochemicals/photoprocessing waste
 Disposal Method: Treatment, Incineration
 Tons: .2502
 Facility County: Santa Clara

**Actual:
 11 ft.**

Gepaid: CAL000038668

Map ID
 Direction
 Distance
 Distance (ft.)
 Elevation Site

MAP FINDINGS

Database(s) EDR ID Number
 EPA ID Number

NEW LIFE PRINTING (Continued)

1001610540

Contact: NEW LIFE PRINTING
 Telephone: 4154943456
 Facility Addr2: Not reported
 Mailing Name: Not reported
 Mailing Address: 3980 FABIAN WAY
 Mailing City,St,Zip: PALO ALTO, CA 943034605
 Gen County: Santa Clara
 TSD EPA ID: CAD070178432
 TSD County: 0
 Waste Category: Photochemicals/photoprocessing waste
 Disposal Method: Not reported
 Tons: .1251
 Facility County: Santa Clara

Gepaid: CAL000038668
 Contact: NEW LIFE PRINTING
 Telephone: 4154943456
 Facility Addr2: Not reported
 Mailing Name: Not reported
 Mailing Address: 3980 FABIAN WAY
 Mailing City,St,Zip: PALO ALTO, CA 943034605
 Gen County: Santa Clara
 TSD EPA ID: CAD070148432
 TSD County: 1
 Waste Category: Photochemicals/photoprocessing waste
 Disposal Method: Treatment, Incineration
 Tons: .1251
 Facility County: Santa Clara

Gepaid: CAL000038668
 Contact: NEW LIFE PRINTING
 Telephone: 4154943456
 Facility Addr2: Not reported
 Mailing Name: Not reported
 Mailing Address: 3980 FABIAN WAY
 Mailing City,St,Zip: PALO ALTO, CA 943034605
 Gen County: Santa Clara
 TSD EPA ID: CAD003963592
 TSD County: Santa Clara
 Waste Category: Photochemicals/photoprocessing waste
 Disposal Method: Recycler
 Tons: .1251
 Facility County: Santa Clara

[Click this hyperlink](#) while viewing on your computer to access
 -1 additional CA_HAZNET: record(s) in the EDR Site Report.

AD252 JIM BAER
SSW 3980 FABIAN WAY
1/2-1 PALO ALTO, CA 94306
2928 ft.

HAZNET S104566555
EMI N/A

**Relative:
 Higher**

Site 5 of 25 in cluster AD

HAZNET:
 Gepaid: CAC001323016
 Contact: JIM BAER
 Telephone: 6503277787
 Facility Addr2: Not reported

**Actual:
 11 ft.**

Map ID
 Direction
 Distance
 Distance (ft.)
 Elevation Site

MAP FINDINGS

Database(s) EDR ID Number
 EPA ID Number

JIM BAER (Continued)

S104566555

Mailing Name: Not reported
 Mailing Address: 172 UNIVERSITY AVE
 Mailing City,St,Zip: PALO ALTO, CA 943010000
 Gen County: Santa Clara
 TSD EPA ID: CAT000646117
 TSD County: Kings
 Waste Category: Polychlorinated biphenyls and material containing PCB's
 Disposal Method: Disposal, Land Fill
 Tons: .8959
 Facility County: Santa Clara

Gepaid: CAC001323016
 Contact: JIM BAER
 Telephone: 6503277787
 Facility Addr2: Not reported
 Mailing Name: Not reported
 Mailing Address: 172 UNIVERSITY AVE
 Mailing City,St,Zip: PALO ALTO, CA 943010000
 Gen County: Santa Clara
 TSD EPA ID: CAL000190080
 TSD County: San Joaquin
 Waste Category: Asbestos-containing waste
 Disposal Method: Disposal, Land Fill
 Tons: 0.8428
 Facility County: Santa Clara

Gepaid: CAC001323016
 Contact: JIM BAER
 Telephone: 6503277787
 Facility Addr2: Not reported
 Mailing Name: Not reported
 Mailing Address: 172 UNIVERSITY AVE
 Mailing City,St,Zip: PALO ALTO, CA 943010000
 Gen County: Santa Clara
 TSD EPA ID: CAT000646117
 TSD County: Kings
 Waste Category: Polychlorinated biphenyls and material containing PCB's
 Disposal Method: Not reported
 Tons: 0.8959
 Facility County: Santa Clara

EMI:
 Year: 1990
 Carbon Monoxide Emissions Tons/Yr: 43
 Air Basin: SF
 Facility ID: 5899
 Air District Name: BA
 SIC Code: 2752
 Air District Name: BAY AREA AQMD
 Community Health Air Pollution Info System: Not reported
 Consolidated Emission Reporting Rule: Not reported
 Total Organic Hydrocarbon Gases Tons/Yr: 1
 Reactive Organic Gases Tons/Yr: 1
 Carbon Monoxide Emissions Tons/Yr: 0
 NOX - Oxides of Nitrogen Tons/Yr: 0
 SOX - Oxides of Sulphur Tons/Yr: 0
 Particulate Matter Tons/Yr: 0

Map ID
 Direction
 Distance
 Distance (ft.)
 Elevation Site

MAP FINDINGS

Database(s) EDR ID Number
 EPA ID Number

JIM BAER (Continued)

S104566555

Part. Matter 10 Micrometers & Smlr Tons/Yr: 0

Year: 1995
 Carbon Monoxide Emissions Tons/Yr: 43
 Air Basin: SF
 Facility ID: 5899
 Air District Name: BA
 SIC Code: 2752
 Air District Name: BAY AREA AQMD
 Community Health Air Pollution Info System: Not reported
 Consolidated Emission Reporting Rule: Not reported
 Total Organic Hydrocarbon Gases Tons/Yr: 1
 Reactive Organic Gases Tons/Yr: 1
 Carbon Monoxide Emissions Tons/Yr: 0
 NOX - Oxides of Nitrogen Tons/Yr: 0
 SOX - Oxides of Sulphur Tons/Yr: 0
 Particulate Matter Tons/Yr: 0
 Part. Matter 10 Micrometers & Smlr Tons/Yr: 0

**AC253
 SE
 1/2-1
 2978 ft.**

**ORCHARD SUPPLY HARDWARE # 690
 2555 CHARLESTON RD
 MOUNTAIN VIEW, CA 94043**

**HAZNET S103980227
 N/A**

Site 2 of 9 in cluster AC

**Relative:
 Equal**

HAZNET:
 Gepaid: CAC001360472
 Contact: ORCHARD SUPPLY HARDWARE
 Telephone: 4083652460
 Facility Addr2: Not reported
 Mailing Name: Not reported
 Mailing Address: 6450 VIA DEL ORO
 Mailing City,St,Zip: SAN JOSE, CA 951190000
 Gen County: Santa Clara
 TSD EPA ID: WAD991281767
 TSD County: 99
 Waste Category: Off-specification, aged, or surplus organics
 Disposal Method: Not reported
 Tons: .3336
 Facility County: Santa Clara

**Actual:
 9 ft.**

Gepaid: CAC001360472
 Contact: ORCHARD SUPPLY HARDWARE
 Telephone: 4083652460
 Facility Addr2: Not reported
 Mailing Name: Not reported
 Mailing Address: 6450 VIA DEL ORO
 Mailing City,St,Zip: SAN JOSE, CA 951190000
 Gen County: Santa Clara
 TSD EPA ID: WAD991281767
 TSD County: 99
 Waste Category: Liquids with pH <UN-> 2
 Disposal Method: Not reported
 Tons: .0125
 Facility County: Santa Clara

Gepaid: CAC001360472
 Contact: MARK TAYLOR\ SAFETY REP

Map ID
 Direction
 Distance
 Distance (ft.)
 Elevation Site

MAP FINDINGS

Database(s) EDR ID Number
 EPA ID Number

ORCHARD SUPPLY HARDWARE # 690 (Continued)

S103980227

Telephone: 4083652460
 Facility Addr2: Not reported
 Mailing Name: Not reported
 Mailing Address: 6450 VIA DEL ORO
 Mailing City,St,Zip: SAN JOSE, CA 951190000
 Gen County: Santa Clara
 TSD EPA ID: WAD991281767
 TSD County: 99
 Waste Category: Latex waste
 Disposal Method: Recycler
 Tons: 0.22
 Facility County: Not reported

**AC254
 SE
 1/2-1
 2981 ft.**

**PRECISION PHOTOGLASS, INC
 2557 CHARLESTON RD
 MOUNTAIN VIEW, CA 94043**

**HAZNET 1000172367
 N/A**

Site 3 of 9 in cluster AC

**Relative:
 Equal**

HAZNET:

**Actual:
 9 ft.**

Gepaid: CAD051604775
 Contact: DREXLER TECHN CORP
 Telephone: 0000000000
 Facility Addr2: Not reported
 Mailing Name: Not reported
 Mailing Address: 2557 CHARLESTON RD
 Mailing City,St,Zip: MOUNTAIN VIEW, CA 940430000
 Gen County: Santa Clara
 TSD EPA ID: CAD000628149
 TSD County: Santa Clara
 Waste Category: Halogenated solvents (chloroform, methyl chloride, perchloroethylene, etc.)
 Disposal Method: Not reported
 Tons: .4587
 Facility County: Santa Clara

Gepaid: CAD051604775
 Contact: DREXLER TECHN CORP
 Telephone: 0000000000
 Facility Addr2: Not reported
 Mailing Name: Not reported
 Mailing Address: 2557 CHARLESTON RD
 Mailing City,St,Zip: MOUNTAIN VIEW, CA 940430000
 Gen County: Santa Clara
 TSD EPA ID: CAD059494310
 TSD County: Santa Clara
 Waste Category: Laboratory waste chemicals
 Disposal Method: Transfer Station
 Tons: .0265
 Facility County: Santa Clara

MAP FINDINGS

Map ID
 Direction
 Distance
 Distance (ft.)
 Elevation

Site

Database(s)

EDR ID Number
 EPA ID Number

AC255 **1X ED HENSHAW**
SE **2555 CHARLESTON ST**
1/2-1 **MOUNTAIN VIEW, CA 94306**
2986 ft.

HAZNET **S103646919**
 N/A

Site 4 of 9 in cluster AC

Relative:
Equal

HAZNET:
 Gepaid: CAC000900600
 Contact: Not reported
 Telephone: 0000000000
 Facility Addr2: Not reported
 Mailing Name: Not reported
 Mailing Address: HENSHAW WINKLER DRAA & MARSH
 Mailing City,St,Zip: SAN JOSE, CA 951150030
 Gen County: Santa Clara
 TSD EPA ID: CAL000027741
 TSD County: 5
 Waste Category: Asbestos-containing waste
 Disposal Method: Disposal, Land Fill
 Tons: 54.7820
 Facility County: Santa Clara

Actual:
9 ft.

Z256 **FACCIOLA MEAT CO.**
South **941 CHARLESTON RD**
1/2-1 **PALO ALTO, CA 94303**
2995 ft.

CA FID UST **S101623396**
SWEEPS UST **N/A**

Site 6 of 7 in cluster Z

Relative:
Higher

CA FID UST:
 Facility ID: 43012195
 Regulated By: UTNKA
 Regulated ID: 00010503
 Cortese Code: Not reported
 SIC Code: Not reported
 Facility Phone: 4154947200
 Mail To: Not reported
 Mailing Address: P O BOX
 Mailing Address 2: Not reported
 Mailing City,St,Zip: PALO ALTO 94303
 Contact: Not reported
 Contact Phone: Not reported
 DUNs Number: Not reported
 NPDES Number: Not reported
 EPA ID: Not reported
 Comments: Not reported
 Status: Active

Actual:
12 ft.

SWEEPS UST:

Status: A
 Comp Number: 10503
 Number: 9
 Board Of Equalization: 44-026060
 Ref Date: 07-01-85
 Act Date: Not reported
 Created Date: 02-29-88
 Tank Status: A
 Owner Tank Id: 10000
 Swrcb Tank Id: 43-006-010503-000001
 Actv Date: 07-01-85

Map ID
 Direction
 Distance
 Distance (ft.)
 Elevation Site

MAP FINDINGS

Database(s) EDR ID Number
 EPA ID Number

FACCIOLA MEAT CO. (Continued)

S101623396

Capacity: 10000
 Tank Use: M.V. FUEL
 Stg: P
 Content: DIESEL
 Number Of Tanks: 3

Status: A
 Comp Number: 10503
 Number: 9
 Board Of Equalization: 44-026060
 Ref Date: 07-01-85
 Act Date: Not reported
 Created Date: 02-29-88
 Tank Status: A
 Owner Tank Id: 8000
 Swrcb Tank Id: 43-006-010503-000002
 Actv Date: 07-01-85
 Capacity: 8000
 Tank Use: M.V. FUEL
 Stg: P
 Content: LEADED
 Number Of Tanks: Not reported

Status: A
 Comp Number: 10503
 Number: 9
 Board Of Equalization: 44-026060
 Ref Date: 07-01-85
 Act Date: Not reported
 Created Date: 02-29-88
 Tank Status: A
 Owner Tank Id: 500
 Swrcb Tank Id: 43-006-010503-000003
 Actv Date: 07-01-85
 Capacity: 500
 Tank Use: M.V. FUEL
 Stg: P
 Content: REG UNLEADED
 Number Of Tanks: Not reported

Z257
South
1/2-1
2995 ft.

FACCIOLA MEAT CO.
941 E CHARLESTON RD
PALO ALTO, CA 94303

HIST UST U001595870
N/A

Site 7 of 7 in cluster Z

Relative:
Higher

Actual:
12 ft.

HIST UST:
 Region: STATE
 Facility ID: 00000010503
 Facility Type: Other
 Other Type: FOOD DISTRIBUTOR
 Total Tanks: 0003
 Contact Name: BOB FACCIOLA
 Telephone: 4154947200
 Owner Name: ECONOMY FOODS INC.
 Owner Address: 941 CHARLESTON ROAD
 Owner City,St,Zip: PALO ALTO, CA 94303

Map ID
Direction
Distance
Distance (ft.)
Elevation Site

MAP FINDINGS

Database(s) EDR ID Number
EPA ID Number

FACCIOLA MEAT CO. (Continued)

U001595870

Tank Num: 001
Container Num: 10000
Year Installed: 1983
Tank Capacity: 00010000
Tank Used for: PRODUCT
Type of Fuel: DIESEL
Tank Construction: 1/4 inches
Leak Detection: Visual, Stock Inventor

Tank Num: 002
Container Num: 8000
Year Installed: Not reported
Tank Capacity: 00008000
Tank Used for: PRODUCT
Type of Fuel: REGULAR
Tank Construction: Not reported
Leak Detection: Visual, Stock Inventor

Tank Num: 003
Container Num: 500
Year Installed: Not reported
Tank Capacity: 00000500
Tank Used for: PRODUCT
Type of Fuel: UNLEADED
Tank Construction: Not reported
Leak Detection: Visual, Stock Inventor

**AD258
SSW
1/2-1
3002 ft.**

**SPACE SYSTEM LORAL
3977 FABIAN WAY BLDGS 7 AND 8
PALO ALTO, CA 94307**

**RCRA-SQG 1000182599
FINDS CAD982360877**

Site 6 of 25 in cluster AD

**Relative:
Higher**

RCRA-SQG:

Date form received by agency: 12/02/1991
Facility name: SPACE SYSTEM LORAL
Facility address: 3977 FABIAN WY BLDGS 7 AND 8
PALO ALTO, CA 94303
EPA ID: CAD982360877
Contact: BRETT MARTINEZ
Contact address: 3825 FABIAN WY
PALO ALTO, CA 94303
Contact country: US
Contact telephone: (415) 852-6022
Contact email: Not reported
EPA Region: 09
Classification: Small Small Quantity Generator
Description: Handler: generates more than 100 and less than 1000 kg of hazardous waste during any calendar month and accumulates less than 6000 kg of hazardous waste at any time; or generates 100 kg or less of hazardous waste during any calendar month, and accumulates more than 1000 kg of hazardous waste at any time

**Actual:
11 ft.**

Owner/Operator Summary:

Owner/operator name: FAR WESTERN LAND AND INVESTMENT
Owner/operator address: PO BOX 525
MENLO PARK, CA 94025

Map ID
Direction
Distance
Distance (ft.)
Elevation Site

MAP FINDINGS

Database(s) EDR ID Number
EPA ID Number

SPACE SYSTEM LORAL (Continued)

1000182599

Owner/operator country: Not reported
Owner/operator telephone: (415) 325-9881
Legal status: Private
Owner/Operator Type: Owner
Owner/Op start date: Not reported
Owner/Op end date: Not reported

Owner/operator name: NOT REQUIRED
Owner/operator address: NOT REQUIRED
NOT REQUIRED, ME 99999

Owner/operator country: Not reported
Owner/operator telephone: (415) 555-1212
Legal status: Private
Owner/Operator Type: Operator
Owner/Op start date: Not reported
Owner/Op end date: Not reported

Handler Activities Summary:

U.S. importer of hazardous waste: Unknown
Mixed waste (haz. and radioactive): Unknown
Recycler of hazardous waste: No
Transporter of hazardous waste: No
Treater, storer or disposer of HW: No
Underground injection activity: No
On-site burner exemption: Unknown
Furnace exemption: Unknown
Used oil fuel burner: No
Used oil processor: No
User oil refiner: No
Used oil fuel marketer to burner: No
Used oil Specification marketer: No
Used oil transfer facility: No
Used oil transporter: No
Off-site waste receiver: Commercial status unknown

Violation Status: No violations found

FINDS:

Other Pertinent Environmental Activity Identified at Site

California - Hazardous Waste Tracking System - Datamart

The NEI (National Emissions Inventory) database contains information on stationary and mobile sources that emit criteria air pollutants and their precursors, as well as hazardous air pollutants (HAPs).

RCRAInfo is a national information system that supports the Resource Conservation and Recovery Act (RCRA) program through the tracking of events and activities related to facilities that generate, transport, and treat, store, or dispose of hazardous waste. RCRAInfo allows RCRA program staff to track the notification, permit, compliance, and corrective action activities required under RCRA.

MAP FINDINGS

Map ID
 Direction
 Distance
 Distance (ft.)
 Elevation

Site

Database(s)

EDR ID Number
 EPA ID Number

AE259 **FACCIOLA MEAT COMPANY**
South **961 E CHARLESTON RD**
1/2-1 **PALO ALTO, CA 94303**
3012 ft.

LUST **S103880795**
HIST LUST SANTA CLARA **N/A**

Site 1 of 9 in cluster AE

Relative:
Higher

LUST:

Actual:
12 ft.

Region: STATE
 Case Type: Other ground water affected
 Cross Street: Not reported
 Enf Type: Not reported
 Funding: NOR
 How Discovered: Not reported
 How Stopped: Not reported
 Leak Cause: Not reported
 Leak Source: Not reported
 Global Id: T0608500596
 Stop Date: Not reported
 Confirm Leak: Not reported
 Workplan: Not reported
 Prelim Assess: 1989-10-06 00:00:00
 Pollution Char: 1989-12-01 00:00:00
 Remed Plan: Not reported
 Remed Action: Not reported
 Monitoring: 1995-12-31 00:00:00
 Close Date: 1997-01-07 00:00:00
 Discover Date: Not reported
 Enforcement Dt: Not reported
 Release Date: 1985-12-24 00:00:00
 Review Date: Not reported
 Enter Date: Not reported
 MTBE Date: 1996-12-10 00:00:00
 GW Qualifier: =
 Soil Qualifier: Not reported
 Max MTBE GW ppb: 1
 Max MTBE Soil ppb: Not reported
 County: 43
 Org Name: Not reported
 Reg Board: San Francisco Bay Region
 Status: Case Closed
 Chemical: Gasoline
 Contact Person: Not reported
 Responsible Party: Robert M. Facciola
 RP Address: PO Box 50548
 Interim: Not reported
 Oversight Prgm: LUST
 MTBE Class: Not reported
 MTBE Conc: 1
 MTBE Fuel: 1
 MTBE Tested: MTBE Detected. Site tested for MTBE and MTBE detected
 Staff: ZSC
 Staff Initials: CT
 Lead Agency: Local Agency
 Local Agency: 43099L
 Hydr Basin #: Not reported
 Beneficial: MUN
 Priority: Not reported
 Cleanup Fund Id: Not reported
 Work Suspended: Not reported

Map ID
Direction
Distance
Distance (ft.)
Elevation Site

MAP FINDINGS

Database(s) EDR ID Number
EPA ID Number

FACCIOLA MEAT COMPANY (Continued)

S103880795

Local Case #: 06S2W08J02f
Case Number: Not reported
Qty Leaked: Not reported
Abate Method: Not reported
Operator: Not reported
Water System Name: Not reported
Well Name: Not reported
Distance To Lust: 0
Waste Discharge Global ID: Not reported
Waste Disch Assigned Name: Not reported
Summary: Not reported

LUST:

Region: 2
Facility Status: Case Closed
Facility Id: Not reported
Case Number: 06S2W08J02f
How Discovered: Not reported
Leak Cause: Not reported
Leak Source: Not reported
Date Leak Confirmed: Not reported
Oversight Program: LUST
Prelim. Site Assessment Workplan Submitted: Not reported
Preliminary Site Assessment Began: 10/6/1989
Pollution Characterization Began: 12/1/1989
Pollution Remediation Plan Submitted: Not reported
Date Remediation Action Underway: Not reported
Date Post Remedial Action Monitoring Began: 12/31/1995

HIST LUST SANTA CLARA:

Region: SANTA CLARA
SCVWD ID: 06S2W08J02
Region Code: 2
Oversite Agency: SCVWD
Date Listed: 1986-01-01 00:00:00
Closed Date: 1997-01-07 00:00:00

AE260
South
1/2-1
3012 ft.

FACCIOLA MEAT COMPANY
961 E CHARLESTON RD
, CA

LUST S107995875
N/A

Site 2 of 9 in cluster AE

Relative:
Higher

LUST:

Region: SANTA CLARA
SCVWD ID: 06S2W08J02f
Closed Date: 1/7/1997
Lop Number: 06-097

Actual:
12 ft.

MAP FINDINGS

Map ID
 Direction
 Distance
 Distance (ft.)
 Elevation

Site

Database(s)

EDR ID Number
 EPA ID Number

AE261
South
1/2-1
3012 ft.

961 E. CHARLESTON AVE
PALO ALTO, CA 94306

CHMIRS **S100219049**
 N/A

Site 3 of 9 in cluster AE

Relative:
Higher

CHMIRS:

Actual:
12 ft.

OES Incident Number: 8910930
 OES notification: Not reported
 OES Date: Not reported
 OES Time: Not reported
 Incident Date: 01-DEC-89
Date Completed: 01-DEC-89
 Property Use: 962
 Agency Id Number: 43060
 Agency Incident Number: 18880
 Time Notified: 955
 Time Completed: Not reported
 Surrounding Area: Not reported
 Estimated Temperature: 65
 Property Management: P
 Special Studies 1: Not reported
 Special Studies 2: Not reported
 Special Studies 3: Not reported
 Special Studies 4: Not reported
 Special Studies 5: Not reported
 Special Studies 6: Not reported
 More Than Two Substances Involved?: N
 Resp Agncy Personel # Of Decontaminated: 0
 Responding Agency Personel # Of Injuries: 0
 Responding Agency Personel # Of Fatalities:0
 Others Number Of Decontaminated: 0
 Others Number Of Injuries: 0
 Others Number Of Fatalities: 0
 Vehicle Make/year: Not reported
 Vehicle License Number: Not reported
 Vehicle State: Not reported
 Vehicle Id Number: Not reported
 CA/DOT/PUC/ICC Number: Not reported
 Company Name: Not reported
 Reporting Officer Name/ID: ROBERT C. MAKJAVICH
 Report Date: 01-DEC-89
 Comments: Not reported
 Facility Telephone: 415 329-2184
 Waterway Involved: Not reported
 Waterway: Not reported
 Spill Site: Not reported
 Cleanup By: Not reported
 Containment: Not reported
 What Happened: Not reported
 Type: Not reported
 Measure: Not reported
 Other: Not reported
 Date/Time: Not reported
 Year: 88-92
 Agency: Not reported
 Incident Date: Not reported
 Admin Agency: Not reported
 Amount: Not reported

Map ID
 Direction
 Distance
 Distance (ft.)
 Elevation Site

MAP FINDINGS

Database(s) EDR ID Number
 EPA ID Number

(Continued)

S100219049

Contained: Not reported
 Site Type: Not reported
 E Date: 06-JUL-90
 Substance: Not reported
 Quantity Released: Not reported
 BBLS: Not reported
 Cups: Not reported
 CUFT: Not reported
 Gallons: Not reported
 Grams: Not reported
 Pounds: Not reported
 Liters: Not reported
 Ounces: Not reported
 Pints: Not reported
 Quarts: Not reported
 Sheen: Not reported
 Tons: Not reported
 Unknown: Not reported
 Description: Not reported
 Evacuations: Not reported
 Number of Injuries: Not reported
 Number of Fatalities: Not reported
 Description: Not reported

AE262
 South
 1/2-1
 3012 ft.

FACCIOLA MEAT
961 E CHARLESTON RD
PALO ALTO, CA 94303

LUST S101303771
Cortese N/A
HIST LUST SANTA CLARA

Site 4 of 9 in cluster AE

Relative:
 Higher

LUST:

Actual:
 12 ft.

Region: STATE
 Case Type: Other ground water affected
 Cross Street: Not reported
 Enf Type: Not reported
 Funding: Not reported
 How Discovered: Not reported
 How Stopped: Not reported
 Leak Cause: Not reported
 Leak Source: Not reported
 Global Id: T0608502338
 Stop Date: Not reported
 Confirm Leak: Not reported
 Workplan: Not reported
 Prelim Assess: Not reported
 Pollution Char: Not reported
 Remed Plan: Not reported
 Remed Action: Not reported
 Monitoring: Not reported
 Close Date: 1996-09-26 00:00:00
 Discover Date: Not reported
 Enforcement Dt: Not reported
 Release Date: 1995-01-01 00:00:00
 Review Date: Not reported
 Enter Date: Not reported
 MTBE Date: Not reported
 GW Qualifier: Not reported
 Soil Qualifier: Not reported

Map ID
Direction
Distance
Distance (ft.)
Elevation Site

MAP FINDINGS

Database(s) EDR ID Number
EPA ID Number

FACCIOLA MEAT (Continued)

S101303771

Max MTBE GW ppb: Not reported
Max MTBE Soil ppb: Not reported
County: 43
Org Name: Not reported
Reg Board: San Francisco Bay Region
Status: Case Closed
Chemical: Diesel
Contact Person: Not reported
Responsible Party: Mary Facciola
RP Address: PO Box 50548
Interim: Not reported
Oversight Prgm: LUST
MTBE Class: *
MTBE Conc: 0
MTBE Fuel: 0
MTBE Tested: Not Required to be Tested.
Staff: ZSC
Staff Initials: CT
Lead Agency: Local Agency
Local Agency: 43099L
Hydr Basin #: Not reported
Beneficial: MUN
Priority: Not reported
Cleanup Fund Id: Not reported
Work Suspended: Not reported
Local Case #: 06S2W08J08f
Case Number: Not reported
Qty Leaked: Not reported
Abate Method: Not reported
Operator: Not reported
Water System Name: Not reported
Well Name: Not reported
Distance To Lust: 0
Waste Discharge Global ID: Not reported
Waste Disch Assigned Name: Not reported
Summary: Not reported

LUST:

Region: 2
Facility Status: Case Closed
Facility Id: Not reported
Case Number: 06S2W08J08f
How Discovered: Not reported
Leak Cause: Not reported
Leak Source: Not reported
Date Leak Confirmed: Not reported
Oversight Program: LUST
Prelim. Site Assesment Wokplan Submitted: Not reported
Preliminary Site Assesment Began: Not reported
Pollution Characterization Began: Not reported
Pollution Remediation Plan Submitted: Not reported
Date Remediation Action Underway: Not reported
Date Post Remedial Action Monitoring Began: Not reported

Cortese:

Region: CORTESE

Map ID
 Direction
 Distance
 Distance (ft.)
 Elevation Site

MAP FINDINGS

Database(s) EDR ID Number
 EPA ID Number

FACCIOLA MEAT (Continued)

S101303771

Facility Addr2: 961 CHARLESTON RD E

HIST LUST SANTA CLARA:

Region: SANTA CLARA
 SCVWD ID: 06S2W08J08
 Region Code: 2
 Oversight Agency: SCVWD
 Date Listed: 1996-09-26 00:00:00
 Closed Date: 1996-09-26 00:00:00

AE263
South
1/2-1
3012 ft.

FACCIOLA MEAT CO
961 EAST CHARLESTON
PALO ALTO, CA 94303

HAZNET S103677320
N/A

Site 5 of 9 in cluster AE

Relative:
Higher

HAZNET:

Actual:
12 ft.

Gepaid: CAL000122222
 Contact: FACCIOLA MEAT CO
 Telephone: 4154947200
 Facility Addr2: Not reported
 Mailing Name: Not reported
 Mailing Address: PO BOX 50548
 Mailing City,St,Zip: PALO ALTO, CA 943030548
 Gen County: San Mateo
 TSD EPA ID: CAD009452657
 TSD County: San Mateo
 Waste Category: Not reported
 Disposal Method: Disposal, Other
 Tons: .6880
 Facility County: San Mateo

Gepaid: CAL000122222
 Contact: FACCIOLA MEAT CO
 Telephone: 4154947200
 Facility Addr2: Not reported
 Mailing Name: Not reported
 Mailing Address: PO BOX 50548
 Mailing City,St,Zip: PALO ALTO, CA 943030548
 Gen County: San Mateo
 TSD EPA ID: CAD009452657
 TSD County: San Mateo
 Waste Category: Unspecified aqueous solution
 Disposal Method: Recycler
 Tons: .2293
 Facility County: San Mateo

MAP FINDINGS

Map ID
Direction
Distance
Distance (ft.)
Elevation Site

Database(s) EDR ID Number
EPA ID Number

AE264	FACCIOLA MEAT	LUST	S107995874
South 1/2-1 3012 ft.	961 E CHARLESTON RD , CA		N/A
	Site 6 of 9 in cluster AE		
Relative: Higher	LUST:		
	Region: SANTA CLARA		
Actual: 12 ft.	SCVWD ID: 06S2W08J08f		
	Closed Date: 9/26/1996		
	Lop Number: Not reported		
<hr/>			
AF265	ALEXANDRIA REAL ESTATE EQUITIE	EMI	S108430989
SSE 1/2-1 3028 ft.	2400 BAYSHORE PARKWAY MOUNTAIN VIEW, CA 94043		N/A
	Site 1 of 7 in cluster AF		
Relative: Higher	EMI:		
	Year: 2005		
Actual: 12 ft.	Carbon Monoxide Emissions Tons/Yr: 43		
	Air Basin: SF		
	Facility ID: 16297		
	Air District Name: BA		
	SIC Code: 6531		
	Air District Name: BAY AREA AQMD		
	Community Health Air Pollution Info System: Not reported		
	Consolidated Emission Reporting Rule: Not reported		
	Total Organic Hydrocarbon Gases Tons/Yr: .001		
	Reactive Organic Gases Tons/Yr: .0008367		
	Carbon Monoxide Emissions Tons/Yr: .003		
	NOX - Oxides of Nitrogen Tons/Yr: .014		
	SOX - Oxides of Sulphur Tons/Yr: 0		
	Particulate Matter Tons/Yr: .001		
	Part. Matter 10 Micrometers & Smllr Tons/Yr: .000976		
<hr/>			
AF266	NEUREX CORP	RCRA-SQG	1000356962
SSE 1/2-1 3028 ft.	1500 SALADO DR MOUNTAIN VIEW, CA 94043	FINDS	CAD981971062
	Site 2 of 7 in cluster AF		
Relative: Higher	RCRA-SQG:		
	Date form received by agency: 05/15/1987		
Actual: 12 ft.	Facility name: NEUREX CORP		
	Facility address: 1500 SALADO DR		
	MOUNTAIN VIEW, CA 94043		
	EPA ID: CAD981971062		
	Mailing address: SALADO DR		
	MOUNTAIN VIEW, CA 94043		
	Contact: ENVIRONMENTAL MANAGER		
	Contact address: 1500 SALADO DR		
	MOUNTAIN VIEW, CA 94043		
	Contact country: US		
	Contact telephone: (415) 961-8400		
	Contact email: Not reported		
	EPA Region: 09		
	Classification: Small Small Quantity Generator		

Map ID
Direction
Distance
Distance (ft.)
Elevation Site

MAP FINDINGS

Database(s)
EDR ID Number
EPA ID Number

NEUREX CORP (Continued)

1000356962

Description: Handler: generates more than 100 and less than 1000 kg of hazardous waste during any calendar month and accumulates less than 6000 kg of hazardous waste at any time; or generates 100 kg or less of hazardous waste during any calendar month, and accumulates more than 1000 kg of hazardous waste at any time

Owner/Operator Summary:

Owner/operator name: PAMEL NASH
Owner/operator address: NOT REQUIRED
NOT REQUIRED, ME 99999
Owner/operator country: Not reported
Owner/operator telephone: (415) 555-1212
Legal status: Private
Owner/Operator Type: Owner
Owner/Op start date: Not reported
Owner/Op end date: Not reported

Owner/operator name: NOT REQUIRED
Owner/operator address: NOT REQUIRED
NOT REQUIRED, ME 99999
Owner/operator country: Not reported
Owner/operator telephone: (415) 555-1212
Legal status: Private
Owner/Operator Type: Operator
Owner/Op start date: Not reported
Owner/Op end date: Not reported

Handler Activities Summary:

U.S. importer of hazardous waste: Unknown
Mixed waste (haz. and radioactive): Unknown
Recycler of hazardous waste: No
Transporter of hazardous waste: No
Treater, storer or disposer of HW: No
Underground injection activity: No
On-site burner exemption: Unknown
Furnace exemption: Unknown
Used oil fuel burner: No
Used oil processor: No
User oil refiner: No
Used oil fuel marketer to burner: No
Used oil Specification marketer: No
Used oil transfer facility: No
Used oil transporter: No
Off-site waste receiver: Commercial status unknown

Violation Status: No violations found

FINDS:

Other Pertinent Environmental Activity Identified at Site

RCRAInfo is a national information system that supports the Resource Conservation and Recovery Act (RCRA) program through the tracking of events and activities related to facilities that generate, transport, and treat, store, or dispose of hazardous waste. RCRAInfo allows RCRA program staff to track the notification, permit, compliance, and corrective action activities required under RCRA.

MAP FINDINGS

Map ID
 Direction
 Distance
 Distance (ft.)
 Elevation

Site

Database(s)

EDR ID Number
 EPA ID Number

AF267 **SUN MICROSYSTEMS**
SSE **1500 SALADO DRIVE**
1/2-1 **MOUNTAIN VIEW, CA 94043**
3028 ft.

ENVIROSTOR **S101482354**
 N/A

Relative:
Higher

Site 3 of 7 in cluster AF

Actual:
12 ft.

ENVIROSTOR:
 Site Type: Evaluation
 Site Type Detailed: Evaluation
 Acres: Not reported
 NPL: NO
 Regulatory Agencies: NONE SPECIFIED
 Lead Agency: NONE SPECIFIED
 Program Manager: Not reported
 Supervisor: Barbara Cook
 Division Branch: North Coast
 Facility ID: 43360098
 Site Code: Not reported
 Assembly: 22
 Senate: 13
 Special Program: Not reported
 Status: No Further Action
 Status Date: 1999-10-27 00:00:00
 Restricted Use: NO
 Funding: Not reported
 Latitude: 37.4244444444444
 Longitude: -122.092777777778
 Alias Name: 43360098
 PETROPHYSICAL SERVICES
 Alias Type: Alternate Name
 Envirostor ID Number
 APN: NONE SPECIFIED
 APN Description: Not reported
 Comments: Completed Site Screening. Risk Assessment completed by Whaler Associates uncovered high concentrations of silver, mercury, sulfate, chloride and methyl chloride. Silver was detected at 10,000 ppm in the composite soil samples.
 Completed Area Name: PROJECT WIDE
 Completed Sub Area Name: Not reported
 Completed Document Type: Site Screening
 Completed Date: 1988-06-16 00:00:00
 Confirmed: NONE SPECIFIED
 Confirmed Description: Not reported
 Future Area Name: Not reported
 Future Sub Area Name: Not reported
 Future Document Type: Not reported
 Future Due Date: Not reported
 Media Affected: NONE SPECIFIED
 Media Affected Desc: Not reported
 Management Required: NONE SPECIFIED
 Management Required Desc: Not reported
 Potential: NONE SPECIFIED
 Potential Description: Not reported
 Schedule Area Name: Not reported
 Schedule Sub Area Name: Not reported
 Schedule Document Type: Not reported
 Schedule Due Date: Not reported
 Schedule Revised Date: Not reported
 PastUse: NONE SPECIFIED

MAP FINDINGS

Map ID
 Direction
 Distance
 Distance (ft.)
 Elevation

Site

Database(s)

EDR ID Number
 EPA ID Number

AF268 **ALEXANDRIA REALTY ESTATE EQUITY INC**
SSE **2400 BAYSHORE PKWY**
1/2-1 **MOUNTAIN VIEW, CA 94043**
3028 ft.

HAZNET **S108197144**
 N/A

Site 4 of 7 in cluster AF

Relative:
Higher

HAZNET:

Actual:
12 ft.

Gepaid: CAC002580870
 Contact: VAHE SIMITIAN
 Telephone: 6267445829
 Facility Addr2: Not reported
 Mailing Name: Not reported
 Mailing Address: 135 N LOS ROBLES AVE STE 250
 Mailing City,St,Zip: PASADENA, CA 91101
 Gen County: San Bernardino
 TSD EPA ID: CAD028409019
 TSD County: Los Angeles
 Waste Category: Other organic solids
 Disposal Method: Not reported
 Tons: 0.2
 Facility County: Not reported

AF269 **LITTON CORE RESEARCH**
SSE **1500 SALADO DR**
1/2-1 **MOUNTAIN VIEW, CA 94043**
3028 ft.

RCRA-SQG **1000417371**
FINDS **CAD982002552**

Site 5 of 7 in cluster AF

Relative:
Higher

RCRA-SQG:

Actual:
12 ft.

Date form received by agency: 06/18/1987
 Facility name: LITTON CORE RESEARCH
 Facility address: 1500 SALADO DR
 MOUNTAIN VIEW, CA 94043
 EPA ID: CAD982002552
 Mailing address: SALADO DR
 MOUNTAIN VIEW, CA 94043
 Contact: ENVIRONMENTAL MANAGER
 Contact address: 1500 SALADO DR
 MOUNTAIN VIEW, CA 94043
 Contact country: US
 Contact telephone: (415) 960-0964
 Contact email: Not reported
 EPA Region: 09
 Classification: Small Small Quantity Generator
 Description: Handler: generates more than 100 and less than 1000 kg of hazardous waste during any calendar month and accumulates less than 6000 kg of hazardous waste at any time; or generates 100 kg or less of hazardous waste during any calendar month, and accumulates more than 1000 kg of hazardous waste at any time

Owner/Operator Summary:

Owner/operator name: NOT REQUIRED
 Owner/operator address: NOT REQUIRED
 NOT REQUIRED, ME 99999
 Owner/operator country: Not reported
 Owner/operator telephone: (415) 555-1212
 Legal status: Private
 Owner/Operator Type: Operator
 Owner/Op start date: Not reported

Map ID
 Direction
 Distance
 Distance (ft.)
 Elevation Site

MAP FINDINGS

Database(s) EDR ID Number
 EPA ID Number

LITTON CORE RESEARCH (Continued)

1000417371

Owner/Op end date: Not reported
 Owner/operator name: LITTON CORPORATION
 Owner/operator address: NOT REQUIRED
 NOT REQUIRED, ME 99999
 Owner/operator country: Not reported
 Owner/operator telephone: (415) 555-1212
 Legal status: Private
 Owner/Operator Type: Owner
 Owner/Op start date: Not reported
 Owner/Op end date: Not reported

Handler Activities Summary:

U.S. importer of hazardous waste: Unknown
 Mixed waste (haz. and radioactive): Unknown
 Recycler of hazardous waste: No
 Transporter of hazardous waste: No
 Treater, storer or disposer of HW: No
 Underground injection activity: No
 On-site burner exemption: Unknown
 Furnace exemption: Unknown
 Used oil fuel burner: No
 Used oil processor: No
 User oil refiner: No
 Used oil fuel marketer to burner: No
 Used oil Specification marketer: No
 Used oil transfer facility: No
 Used oil transporter: No
 Off-site waste receiver: Commercial status unknown

Violation Status: No violations found

FINDS:

Other Pertinent Environmental Activity Identified at Site

RCRAInfo is a national information system that supports the Resource Conservation and Recovery Act (RCRA) program through the tracking of events and activities related to facilities that generate, transport, and treat, store, or dispose of hazardous waste. RCRAInfo allows RCRA program staff to track the notification, permit, compliance, and corrective action activities required under RCRA.

AF270 3 M DIAGNOSTIC CTRS
SSE 1500 SALADO DRIVE
1/2-1 MOUNTAIN VIEW, CA 94043
3028 ft.

RCRA-SQG 1000110585
FINDS CAD053789434

**Relative:
 Higher**

Site 6 of 7 in cluster AF

RCRA-SQG:
 Date form received by agency: 09/01/1996
 Facility name: 3 M DIAGNOSTIC CTRS
 Facility address: 1500 SALADO DRIVE
 MOUNTAIN VIEW, CA 94043
 EPA ID: CAD053789434
 Mailing address: SALADO DRIVE
 MOUNTAIN VIEW, CA 94043
 Contact: Not reported

**Actual:
 12 ft.**

Map ID
Direction
Distance
Distance (ft.)
Elevation Site

MAP FINDINGS

Database(s)
EDR ID Number
EPA ID Number

3 M DIAGNOSTIC CTRS (Continued)

1000110585

Contact address: Not reported
Not reported
Contact country: Not reported
Contact telephone: Not reported
Contact email: Not reported
EPA Region: 09
Classification: Small Small Quantity Generator
Description: Handler: generates more than 100 and less than 1000 kg of hazardous waste during any calendar month and accumulates less than 6000 kg of hazardous waste at any time; or generates 100 kg or less of hazardous waste during any calendar month, and accumulates more than 1000 kg of hazardous waste at any time

Owner/Operator Summary:

Owner/operator name: MINNESOTA MINING & MFG
Owner/operator address: NOT REQUIRED
NOT REQUIRED, ME 99999
Owner/operator country: Not reported
Owner/operator telephone: (415) 555-1212
Legal status: Private
Owner/Operator Type: Owner
Owner/Op start date: Not reported
Owner/Op end date: Not reported

Owner/operator name: NOT REQUIRED
Owner/operator address: NOT REQUIRED
NOT REQUIRED, ME 99999

Owner/operator country: Not reported
Owner/operator telephone: (415) 555-1212
Legal status: Private
Owner/Operator Type: Operator
Owner/Op start date: Not reported
Owner/Op end date: Not reported

Handler Activities Summary:

U.S. importer of hazardous waste: Unknown
Mixed waste (haz. and radioactive): Unknown
Recycler of hazardous waste: No
Transporter of hazardous waste: No
Treater, storer or disposer of HW: No
Underground injection activity: No
On-site burner exemption: Unknown
Furnace exemption: Unknown
Used oil fuel burner: No
Used oil processor: No
User oil refiner: No
Used oil fuel marketer to burner: No
Used oil Specification marketer: No
Used oil transfer facility: No
Used oil transporter: No
Off-site waste receiver: Commercial status unknown

Violation Status: No violations found

FINDS:

Other Pertinent Environmental Activity Identified at Site

Map ID
 Direction
 Distance
 Distance (ft.)
 Elevation Site

MAP FINDINGS

Database(s) EDR ID Number
 EPA ID Number

3 M DIAGNOSTIC CTRS (Continued)

1000110585

RCRAInfo is a national information system that supports the Resource Conservation and Recovery Act (RCRA) program through the tracking of events and activities related to facilities that generate, transport, and treat, store, or dispose of hazardous waste. RCRAInfo allows RCRA program staff to track the notification, permit, compliance, and corrective action activities required under RCRA.

AG271
SSW
1/2-1
3032 ft.

ACAR RENT A CAR
870 E CHARLESTON
PALO ALTO, CA 94303

HAZNET S107145651
N/A

Site 1 of 23 in cluster AG

Relative:
Higher

HAZNET:
 Gepaid: CAL000065992
 Contact: Not reported
 Telephone: 0
 Facility Addr2: Not reported
 Mailing Name: Not reported
 Mailing Address: 870 E CHARLESTON RD
 Mailing City,St,Zip: PALO ALTO, CA 943034611
 Gen County: Santa Clara
 TSD EPA ID: CAD009452657
 TSD County: Santa Clara
 Waste Category: Unspecified organic liquid mixture
 Disposal Method: Recycler
 Tons: 0.22
 Facility County: Santa Clara

Actual:
12 ft.

AE272
South
1/2-1
3038 ft.

ORCHARD SUPPLY HARDWARE #690/5643
2555 CHARLESTON RD
MOUNTAIN VIEW, CA 94043

HAZNET S108215579
N/A

Site 7 of 9 in cluster AE

Relative:
Higher

HAZNET:
 Gepaid: CAL000191228
 Contact: LAURA GOLDING/ORCHARD SUPPLY
 Telephone: 4083652493
 Facility Addr2: Not reported
 Mailing Name: Not reported
 Mailing Address: 6450 VIA DEL ORO
 Mailing City,St,Zip: SAN JOSE, CA 951190000
 Gen County: Santa Clara
 TSD EPA ID: CAD059494310
 TSD County: Santa Clara
 Waste Category: Latex waste
 Disposal Method: Transfer Station
 Tons: 0.12
 Facility County: Not reported

Actual:
12 ft.

MAP FINDINGS

Map ID
 Direction
 Distance
 Distance (ft.)
 Elevation

Site

Database(s)

EDR ID Number
 EPA ID Number

AE273 **BAY CITIES FORKLIFT**
South **1001 E CHARLESTON RD**
1/2-1 **, CA**
3045 ft.

LUST **S107995406**
N/A

Site 8 of 9 in cluster AE

Relative:
Higher

LUST:
 Region: SANTA CLARA
 SCVWD ID: 06S2W08J01f
 Closed Date: 9/30/1994
 Lop Number: 11-048

Actual:
12 ft.

AE274 **BAY CITIES FORKLIFT**
South **1001 E CHARLESTON RD**
1/2-1 **PALO ALTO, CA 94306**
3045 ft.

LUST **S101309068**
Cortese **N/A**
HIST LUST SANTA CLARA

Site 9 of 9 in cluster AE

Relative:
Higher

LUST:
 Region: STATE
 Case Type: Other ground water affected
 Cross Street: Not reported
 Enf Type: Not reported
 Funding: NOR
 How Discovered: Not reported
 How Stopped: Not reported
 Leak Cause: Not reported
 Leak Source: Not reported
 Global Id: T0608500218
 Stop Date: Not reported
 Confirm Leak: Not reported
 Workplan: Not reported
 Prelim Assess: 1985-09-17 00:00:00
 Pollution Char: 1986-04-01 00:00:00
 Remed Plan: Not reported
 Remed Action: Not reported
 Monitoring: Not reported
 Close Date: 1994-09-30 00:00:00
 Discover Date: Not reported
 Enforcement Dt: Not reported
 Release Date: 1985-09-25 00:00:00
 Review Date: Not reported
 Enter Date: Not reported
 MTBE Date: Not reported
 GW Qualifier: Not reported
 Soil Qualifier: Not reported
 Max MTBE GW ppb: Not reported
 Max MTBE Soil ppb: Not reported
 County: 43
 Org Name: Not reported
 Reg Board: San Francisco Bay Region
 Status: Case Closed
 Chemical: Gasoline
 Contact Person: Not reported
 Responsible Party: Elmo Day
 RP Address: 1575 Willowmont Avenue
 Interim: Not reported
 Oversight Prgm: LUST
 MTBE Class: *
 MTBE Conc: 0

Actual:
12 ft.

Map ID
Direction
Distance
Distance (ft.)
Elevation Site

MAP FINDINGS

Database(s) EDR ID Number
EPA ID Number

BAY CITIES FORKLIFT (Continued)

S101309068

MTBE Fuel: 1
MTBE Tested: Site NOT Tested for MTBE.Includes Unknown and Not Analyzed.
Staff: ZSC
Staff Initials: CW
Lead Agency: Local Agency
Local Agency: 43099L
Hydr Basin #: Not reported
Beneficial: MUN
Priority: Not reported
Cleanup Fund Id: Not reported
Work Suspended: Not reported
Local Case #: 06S2W08J01f
Case Number: Not reported
Qty Leaked: Not reported
Abate Method: Not reported
Operator: Not reported
Water System Name: Not reported
Well Name: Not reported
Distance To Lust: 0
Waste Discharge Global ID: Not reported
Waste Disch Assigned Name: Not reported
Summary: Not reported

LUST:

Region: 2
Facility Status: Case Closed
Facility Id: Not reported
Case Number: 06S2W08J01f
How Discovered: Not reported
Leak Cause: Not reported
Leak Source: Not reported
Date Leak Confirmed: Not reported
Oversight Program: LUST
Prelim. Site Assesment Wokplan Submitted: Not reported
Preliminary Site Assesment Began: 9/17/1985
Pollution Characterization Began: 4/1/1986
Pollution Remediation Plan Submitted: Not reported
Date Remediation Action Underway: Not reported
Date Post Remedial Action Monitoring Began: Not reported

Cortese:

Region: CORTESE
Facility Addr2: 1001 CHARLESTON RD E

HIST LUST SANTA CLARA:

Region: SANTA CLARA
SCVWD ID: 06S2W08J01
Region Code: 2
Oversite Agency: SCVWD
Date Listed: 1986-01-01 00:00:00
Closed Date: 1994-09-30 00:00:00

Map ID
 Direction
 Distance
 Distance (ft.)
 Elevation

MAP FINDINGS

Site

Database(s)

EDR ID Number
 EPA ID Number

AF275
SSE
1/2-1
3058 ft.

PEERY/ARRILLAGA
1505 SALADO AVE
MOUNTAIN VIEW, CA 94043

HAZNET **S107140357**
N/A

Site 7 of 7 in cluster AF

Relative:
Higher

HAZNET:

Actual:
12 ft.

Gepaid: CAC002562911
 Contact: JASON PERRY
 Telephone: 4089800130
 Facility Addr2: Not reported
 Mailing Name: Not reported
 Mailing Address: 2560 MISSION COLLEGE BLVD STE 101
 Mailing City,St,Zip: SANTA CLARA, CA 95054
 Gen County: Santa Clara
 TSD EPA ID: CAT080033681
 TSD County: Santa Clara
 Waste Category: Unspecified oil-containing waste
 Disposal Method: Disposal, Land Fill
 Tons: 0.55
 Facility County: Santa Clara

Gepaid: CAC002562911
 Contact: JASON PERRY
 Telephone: 4089800130
 Facility Addr2: Not reported
 Mailing Name: Not reported
 Mailing Address: 2560 MISSION COLLEGE BLVD STE 101
 Mailing City,St,Zip: SANTA CLARA, CA 95054
 Gen County: Santa Clara
 TSD EPA ID: CAT080033681
 TSD County: Santa Clara
 Waste Category: Waste oil and mixed oil
 Disposal Method: Recycler
 Tons: 0.41
 Facility County: Santa Clara

AG276
South
1/2-1
3074 ft.

FAZLOLLAH K BEHESHTI
840 SAN ANTONIO RD
PALO ALTO, CA 94303

HIST UST **U001595871**
N/A

Site 2 of 23 in cluster AG

Relative:
Higher

HIST UST:

Actual:
12 ft.

Region: STATE
 Facility ID: 00000026970
 Facility Type: Gas Station
 Other Type: Not reported
 Total Tanks: 0004
 Contact Name: Not reported
 Telephone: 0000000000
 Owner Name: ARCO PETROLEUM PRODUCTS CO.
 Owner Address: 515 SOUTH FLOWER STREET
 Owner City,St,Zip: LOS ANGELES, CA 90071

Tank Num: 001
 Container Num: 0000000001
 Year Installed: 1981
 Tank Capacity: 00008000
 Tank Used for: PRODUCT

Map ID
 Direction
 Distance
 Distance (ft.)
 Elevation Site

MAP FINDINGS

Database(s) EDR ID Number
 EPA ID Number

FAZLOLLAH K BEHESHTI (Continued)

U001595871

Type of Fuel: 06
 Tank Construction: Not reported
 Leak Detection: Stock Inventor, 10

Tank Num: 002
 Container Num: 0000000002
 Year Installed: 1981
 Tank Capacity: 00010000
 Tank Used for: PRODUCT
 Type of Fuel: 06
 Tank Construction: Not reported
 Leak Detection: Stock Inventor, 10

Tank Num: 003
 Container Num: 0000000003
 Year Installed: 1981
 Tank Capacity: 00010000
 Tank Used for: PRODUCT
 Type of Fuel: 06
 Tank Construction: Not reported
 Leak Detection: Stock Inventor, 10

Tank Num: 004
 Container Num: 0000000004
 Year Installed: Not reported
 Tank Capacity: 00000500
 Tank Used for: PRODUCT
 Type of Fuel: WASTE OIL
 Tank Construction: 0000093 inches
 Leak Detection: Stock Inventor

AG277 ARCO #1326
South 840 SAN ANTONIO RD
1/2-1 PALO ALTO, CA 94306
3074 ft.

HAZNET S100855218
LUST N/A
Cortese
HIST LUST SANTA CLARA

Site 3 of 23 in cluster AG

**Relative:
 Higher**

HAZNET:
 Gepaid: CAL000244176
 Contact: JACK OMAN WASTE SPECIALIST
 Telephone: 7146703958
 Facility Addr2: Not reported
 Mailing Name: Not reported
 Mailing Address: PO BOX 80249
 Mailing City,St,Zip: RCHO STA MARG, CA 926880000
 Gen County: Santa Clara
 TSD EPA ID: CAD059494310
 TSD County: Santa Clara
 Waste Category: Unspecified organic liquid mixture
 Disposal Method: Disposal, Other
 Tons: 5.83
 Facility County: Not reported

**Actual:
 12 ft.**

Gepaid: CAL000244176
 Contact: JACK OMAN
 Telephone: 7146705402
 Facility Addr2: Not reported
 Mailing Name: Not reported

Map ID
Direction
Distance
Distance (ft.)
Elevation Site

MAP FINDINGS

Database(s) EDR ID Number
EPA ID Number

ARCO #1326 (Continued)

S100855218

Mailing Address: PO BOX 6038
Mailing City,St,Zip: ARTESIA, CA 907026038
Gen County: Santa Clara
TSD EPA ID: Not reported
TSD County: Los Angeles
Waste Category: Unspecified solvent mixture Waste
Disposal Method: Recycler
Tons: 0.17
Facility County: Not reported

Gepaid: CAL000244176
Contact: JACK OMAN WASTE SPECIALIST
Telephone: 7146703958
Facility Addr2: Not reported
Mailing Name: Not reported
Mailing Address: PO BOX 80249
Mailing City,St,Zip: RCHO STA MARG, CA 926880000
Gen County: Santa Clara
TSD EPA ID: CAD059494310
TSD County: Santa Clara
Waste Category: Unspecified organic liquid mixture
Disposal Method: Disposal, Other
Tons: 5.83
Facility County: Not reported

LUST:

Region: STATE
Case Type: Other ground water affected
Cross Street: Not reported
Enf Type: Not reported
Funding: SEL
How Discovered: Not reported
How Stopped: Not reported
Leak Cause: Not reported
Leak Source: Not reported
Global Id: T0608500186
Stop Date: 9999-09-09 00:00:00
Confirm Leak: Not reported
Workplan: Not reported
Prelim Assess: 1988-04-12 00:00:00
Pollution Char: 1989-05-01 00:00:00
Remed Plan: Not reported
Remed Action: Not reported
Monitoring: Not reported
Close Date: Not reported
Discover Date: 1965-01-01 00:00:00
Enforcement Dt: Not reported
Release Date: 1987-08-17 00:00:00
Review Date: Not reported
Enter Date: Not reported
MTBE Date: Not reported
GW Qualifier: Not reported
Soil Qualifier: Not reported
Max MTBE GW ppb: Not reported
Max MTBE Soil ppb: Not reported
County: 43
Org Name: Not reported

Map ID
Direction
Distance
Distance (ft.)
Elevation Site

MAP FINDINGS

Database(s) EDR ID Number
EPA ID Number

ARCO #1326 (Continued)

S100855218

Reg Board: San Francisco Bay Region
Status: Pollution Characterization
Chemical: Gasoline
Contact Person: Not reported
Responsible Party: PAUL SUPPLE
RP Address: PO BOX 6549
Interim: Not reported
Oversight Prgm: LUST
MTBE Class: *
MTBE Conc: 0
MTBE Fuel: 1
MTBE Tested: MTBE Detected. Site tested for MTBE and MTBE detected
Staff: ZSC
Staff Initials: MJ
Lead Agency: Local Agency
Local Agency: 43000L
Hydr Basin #: Not reported
Beneficial: MUN
Priority: Not reported
Cleanup Fund Id: Not reported
Work Suspended: Not reported
Local Case #: 06S2W08K05f
Case Number: Not reported
Qty Leaked: 0
Abate Method: Not reported
Operator: Not reported
Water System Name: Not reported
Well Name: Not reported
Distance To Lust: 0
Waste Discharge Global ID: Not reported
Waste Disch Assigned Name: Not reported
Summary: Not reported

LUST:

Region: 2
Facility Status: Pollution Characterization
Facility Id: Not reported
Case Number: 06S2W08K05f
How Discovered: Not reported
Leak Cause: Not reported
Leak Source: Not reported
Date Leak Confirmed: Not reported
Oversight Program: LUST
Prelim. Site Assesment Wokplan Submitted: Not reported
Preliminary Site Assesment Began: 4/12/1988
Pollution Characterization Began: 5/1/1989
Pollution Remediation Plan Submitted: Not reported
Date Remediation Action Underway: Not reported
Date Post Remedial Action Monitoring Began: Not reported

LUST:

Region: SANTA CLARA
SCVWD ID: 06S2W08K05f
Closed Date: Not reported
Lop Number: 01-030

MAP FINDINGS

Map ID
 Direction
 Distance
 Distance (ft.)
 Elevation

Site

Database(s)

EDR ID Number
 EPA ID Number

ARCO #1326 (Continued)

S100855218

Cortese:
 Region: CORTESE
 Facility Addr2: 840 SAN ANTONIO RD

HIST LUST SANTA CLARA:
 Region: SANTA CLARA
 SCVWD ID: 06S2W08K05
 Region Code: 2
 Oversight Agency: SCCDEH
 Date Listed: 1988-01-01 00:00:00
 Closed Date: Not reported

AG278
 South
 1/2-1
 3074 ft.

840 SAN ANTONIO RD
840 SAN ANTONIO RD
PALO ALTO, CA

ERNS 8874210
N/A

Site 4 of 23 in cluster AG

Relative:
Higher

[Click this hyperlink](#) while viewing on your computer to access additional ERNS detail in the EDR Site Report.

Actual:
12 ft.

AG279
 South
 1/2-1
 3074 ft.

840 SAN ANTONIO RD
840 SAN ANTONIO RD
PALO ALTO, CA

ERNS 92259031
N/A

Site 5 of 23 in cluster AG

Relative:
Higher

[Click this hyperlink](#) while viewing on your computer to access additional ERNS detail in the EDR Site Report.

Actual:
12 ft.

AG280
 South
 1/2-1
 3074 ft.

ARCO SMOG PROS FAZLOLAH BEHESHTI
840 SOUTH SAN ANTONIO ROAD
PALO ALTO, CA 94303

HAZNET S107146039
N/A

Site 6 of 23 in cluster AG

Relative:
Higher

HAZNET:
 Gepaid: CAL000127489
 Contact: FAZLOLLAH BEHESTI/OWNER
 Telephone: 4154949894
 Facility Addr2: Not reported
 Mailing Name: Not reported
 Mailing Address: 840 SAN ANTONIO RD
 Mailing City,St,Zip: PALO ALTO, CA 943034617
 Gen County: Santa Clara
 TSD EPA ID: CAL000161743
 TSD County: Santa Clara
 Waste Category: Aqueous solution with less than 10% total organic residues
 Disposal Method: Recycler
 Tons: 0.22
 Facility County: Not reported

Actual:
12 ft.

Gepaid: CAL000127489
 Contact: FAZLOLLAH BEHESTI/OWNER
 Telephone: 4154949894

Map ID
 Direction
 Distance
 Distance (ft.)
 Elevation

MAP FINDINGS

ARCO SMOG PROS FAZLOLAH BEHESHTI (Continued)

EDR ID Number
 EPA ID Number

Database(s)

S107146039

Facility Addr2: Not reported
 Mailing Name: Not reported
 Mailing Address: 840 SAN ANTONIO RD
 Mailing City,St,Zip: PALO ALTO, CA 943034617
 Gen County: Santa Clara
 TSD EPA ID: CAL000161743
 TSD County: Santa Clara
 Waste Category: Aqueous solution with less than 10% total organic residues
 Disposal Method: Recycler
 Tons: 0.22
 Facility County: Not reported

Gepaid: CAL000127489
 Contact: FAZLOLLAH BEHESHTI/OWNER
 Telephone: 4154949894
 Facility Addr2: Not reported
 Mailing Name: Not reported
 Mailing Address: 840 SAN ANTONIO RD
 Mailing City,St,Zip: PALO ALTO, CA 943034617
 Gen County: Santa Clara
 TSD EPA ID: CAL000161743
 TSD County: Santa Clara
 Waste Category: Aqueous solution with less than 10% total organic residues
 Disposal Method: Recycler
 Tons: 0.22
 Facility County: Santa Clara

AG281
South
1/2-1
3074 ft.

ARCO FACILITY # 1326
840 SAN ANTONIO RD
PALO ALTO, CA 94303

UST **U003937917**
SWEEPS UST **N/A**

Site 7 of 23 in cluster AG

Relative:
Higher

UST:
 Local Agency: Palo Alto, Santa Clara County
 Facility ID: 43-006-002813

Actual:
12 ft.

SWEEPS UST:
 Status: A
 Comp Number: 26970
 Number: 1
 Board Of Equalization: 44-000506
 Ref Date: 07-02-92
 Act Date: 07-02-92
 Created Date: 02-29-88
 Tank Status: A
 Owner Tank Id: 1-UNL-R
 Swrcb Tank Id: 43-006-026970-000001
 Actv Date: 07-02-92
 Capacity: 12000
 Tank Use: M.V. FUEL
 Stg: P
 Content: REG UNLEADED
 Number Of Tanks: 4

 Status: A
 Comp Number: 26970

Map ID
Direction
Distance
Distance (ft.)
Elevation Site

MAP FINDINGS

Database(s) EDR ID Number
EPA ID Number

ARCO FACILITY # 1326 (Continued)

U003937917

Number: 1
Board Of Equalization: 44-000506
Ref Date: 07-02-92
Act Date: 07-02-92
Created Date: 02-29-88
Tank Status: A
Owner Tank Id: 2-UNL-R
Swrcb Tank Id: 43-006-026970-000002
Actv Date: 07-02-92
Capacity: 12000
Tank Use: M.V. FUEL
Stg: P
Content: REG UNLEADED
Number Of Tanks: Not reported

Status: A
Comp Number: 26970
Number: 1
Board Of Equalization: 44-000506
Ref Date: 07-02-92
Act Date: 07-02-92
Created Date: 02-29-88
Tank Status: A
Owner Tank Id: 3-UNL-P
Swrcb Tank Id: 43-006-026970-000003
Actv Date: 07-02-92
Capacity: 12000
Tank Use: M.V. FUEL
Stg: P
Content: PRM UNLEADED
Number Of Tanks: Not reported

Status: A
Comp Number: 26970
Number: 1
Board Of Equalization: 44-000506
Ref Date: 07-02-92
Act Date: 07-02-92
Created Date: 02-29-88
Tank Status: A
Owner Tank Id: 4
Swrcb Tank Id: 43-006-026970-000004
Actv Date: 07-02-92
Capacity: 550
Tank Use: OIL
Stg: W
Content: WASTE OIL
Number Of Tanks: Not reported

Map ID
 Direction
 Distance
 Distance (ft.)
 Elevation

MAP FINDINGS

Site

Database(s)

EDR ID Number
 EPA ID Number

AG282
South
1/2-1
3074 ft.

ARCO PRODUCTS COMPANY
840 SAN ANTONIO ROAD
PALO ALTO, CA 94303

HAZNET **S103673983**
 N/A

Site 8 of 23 in cluster AG

Relative:
Higher

HAZNET:

Actual:
12 ft.

- Gepaid: CAL000018999
- Contact: WASTE SPECIALIST
- Telephone: 7146703958
- Facility Addr2: Not reported
- Mailing Name: Not reported
- Mailing Address: PO BOX 80249
- Mailing City,St,Zip: RCHO STA MARG, CA 926880000
- Gen County: Santa Clara
- TSD EPA ID: CAD059494310
- TSD County: Santa Clara
- Waste Category: Unspecified organic liquid mixture
- Disposal Method: Disposal, Other
- Tons: 12.51
- Facility County: Not reported

- Gepaid: CAL000018999
- Contact: ATLANTIC RICHFIELD COMPANY
- Telephone: 2134860494
- Facility Addr2: Not reported
- Mailing Name: Not reported
- Mailing Address: PO BOX 6038
- Mailing City,St,Zip: ARTESIA, CA 907026038
- Gen County: Santa Clara
- TSD EPA ID: CAD004771168
- TSD County: San Francisco
- Waste Category: Aqueous solution with less than 10% total organic residues
- Disposal Method: Recycler
- Tons: .8340
- Facility County: Santa Clara

- Gepaid: CAL000018999
- Contact: CARLOS RODRIGUEZ/ENV COMPL ADM
- Telephone: 7146705366
- Facility Addr2: Not reported
- Mailing Name: Not reported
- Mailing Address: PO BOX 6038
- Mailing City,St,Zip: ARTESIA, CA 907026038
- Gen County: Santa Clara
- TSD EPA ID: Not reported
- TSD County: Los Angeles
- Waste Category: Aqueous solution with less than 10% total organic residues
- Disposal Method: Recycler
- Tons: 0.29
- Facility County: Not reported

- Gepaid: CAL000018999
- Contact: ATLANTIC RICHFIELD COMPANY
- Telephone: 2134860494
- Facility Addr2: Not reported
- Mailing Name: Not reported
- Mailing Address: PO BOX 6038
- Mailing City,St,Zip: ARTESIA, CA 907026038

Map ID
 Direction
 Distance
 Distance (ft.)
 Elevation Site

MAP FINDINGS

Database(s) EDR ID Number
 EPA ID Number

ARCO PRODUCTS COMPANY (Continued)

S103673983

Gen County: Santa Clara
 TSD EPA ID: CAD083166728
 TSD County: Stanislaus
 Waste Category: Unspecified oil-containing waste
 Disposal Method: Recycler
 Tons: .2085
 Facility County: Santa Clara

Gepaid: CAL000018999
 Contact: ATLANTIC RICHFIELD COMPANY
 Telephone: 2134860494
 Facility Addr2: Not reported
 Mailing Name: Not reported
 Mailing Address: PO BOX 6038
 Mailing City,St,Zip: ARTESIA, CA 907026038
 Gen County: Santa Clara
 TSD EPA ID: CAD009466392
 TSD County: 7
 Waste Category: Empty containers less than 30 gallons
 Disposal Method: Recycler
 Tons: 0.05
 Facility County: Santa Clara

[Click this hyperlink](#) while viewing on your computer to access
 2 additional CA_HAZNET: record(s) in the EDR Site Report.

**AC283
 SE
 1/2-1
 3078 ft.**

**EAST CHARLESTON BUSINESS PARK
 2513-2525 EAST CHARLESTON ROAD
 MOUNTAIN VIEW, CA**

**SLIC S107473147
 N/A**

Site 5 of 9 in cluster AC

**Relative:
 Equal**

SLIC:
 Region: STATE
 Global Id: SL0608551347
 Assigned Name: SLICSITE
 Lead Agency Contact: LAURENT MEILLIER
 Lead Agency: SAN FRANCISCO BAY RWQCB (REGION 2)
 Lead Agency Case Number: Not reported
 Responsible Party: Not reported
 Recent Dtw: Not reported
 Substance Released: 79016
Facility Status: Not reported

**Actual:
 9 ft.**

**AC284
 SE
 1/2-1
 3078 ft.**

**NEARON ENTERPRISES
 2513 CHARLESTON RD
 MOUNTAIN VIEW, CA 94043**

**HAZNET S105085685
 N/A**

Site 6 of 9 in cluster AC

**Relative:
 Equal**

HAZNET:
 Gepaid: CAC002251129
 Contact: DAVID & MICHAEL NEARON
 Telephone: 9257433300
 Facility Addr2: Not reported
 Mailing Name: Not reported

**Actual:
 9 ft.**

Map ID
 Direction
 Distance
 Distance (ft.)
 Elevation

MAP FINDINGS

NEARON ENTERPRISES (Continued)

EDR ID Number
 EPA ID Number

Database(s)

S105085685

Mailing Address: 953 INDUSTRIAL AVE STE 109
 Mailing City,St,Zip: PALO ALTO, CA 943030000
 Gen County: Santa Clara
 TSD EPA ID: CAD028409019
 TSD County: Los Angeles
 Waste Category: Other inorganic solid waste
 Disposal Method: Transfer Station
 Tons: 19.3844
 Facility County: Santa Clara

Gepaid: CAC002251129
 Contact: DAVID & MICHAEL NEARON
 Telephone: 9257433300
 Facility Addr2: Not reported
 Mailing Name: Not reported
 Mailing Address: 953 INDUSTRIAL AVE STE 109
 Mailing City,St,Zip: PALO ALTO, CA 943030000
 Gen County: Santa Clara
 TSD EPA ID: CAD028409019
 TSD County: Los Angeles
 Waste Category: Other organic solids
 Disposal Method: Transfer Station
 Tons: 4.2140
 Facility County: Santa Clara

**AH285
 SSE
 1/2-1
 3092 ft.**

**CHARLESTON BUSINESS PARK
 2400 60 CHARLESTON RD
 MOUNTAIN VIEW, CA 94043**

**LUST S106162157
 SLIC N/A**

Site 1 of 6 in cluster AH

**Relative:
 Higher**

LUST:
 Region: STATE
 Case Type: Other ground water affected
 Cross Street: Not reported
 Enf Type: F
 Funding: Not reported
 How Discovered: Tank Closure
 How Stopped: Not reported
 Leak Cause: UNK
 Leak Source: UNK
 Global Id: T0608591802
 Stop Date: 1987-12-31 00:00:00
 Confirm Leak: 1994-07-22 00:00:00
 Workplan: Not reported
 Prelim Assess: Not reported
 Pollution Char: Not reported
 Remed Plan: Not reported
 Remed Action: Not reported
 Monitoring: Not reported
 Close Date: Not reported
 Discover Date: 1987-12-31 00:00:00
 Enforcement Dt: Not reported
 Release Date: 1994-07-22 00:00:00
 Review Date: 2000-05-10 00:00:00
 Enter Date: 1994-07-22 00:00:00
 MTBE Date: Not reported
 GW Qualifier: Not reported

**Actual:
 12 ft.**

Map ID
Direction
Distance
Distance (ft.)
Elevation Site

MAP FINDINGS

Database(s) EDR ID Number
EPA ID Number

CHARLESTON BUSINESS PARK (Continued)

S106162157

Soil Qualifier: Not reported
Max MTBE GW ppb: Not reported
Max MTBE Soil ppb: Not reported
County: 43
Org Name: Not reported
Reg Board: San Francisco Bay Region
Status: Leak being confirmed
Chemical: Solvents
Contact Person: Not reported
Responsible Party: BLANK RP
RP Address: Not reported
Interim: No
Oversight Prgm: Spills, Leaks, Investigations and Cleanup UST
MTBE Class: *
MTBE Conc: 0
MTBE Fuel: 0
MTBE Tested: Not Required to be Tested.
Staff: Not reported
Staff Initials: UNK
Lead Agency: Regional Board
Local Agency: 43099L
Hydr Basin #: Santa Clara Basin (2)
Beneficial: Not reported
Priority: 2A4
Cleanup Fund Id: Not reported
Work Suspended: No
Local Case #: SBS0240
Case Number: 43-1986
Qty Leaked: Not reported
Abate Method: No Action Taken - no action has as yet been taken at the site
Operator: Not reported
Water System Name: Not reported
Well Name: Not reported
Distance To Lust: 0
Waste Discharge Global ID: Not reported
Waste Disch Assigned Name: Not reported
Summary: TANK CASE PER SAH - SMS ALSO SEE HK FOR FILE

SLIC:

Region: 2
Facility ID: 43-1986
Facility Status: Leak being confirmed
Date Closed: Not reported
Local Case #: SBS0240
How Discovered: Tank Closure
Leak Cause: UNK
Leak Source: UNK
Date Confirmed: 7/22/1994
Date Prelim Site Assmnt Workplan Submitted: Not reported
Date Preliminary Site Assessment Began: Not reported
Date Pollution Characterization Began: Not reported
Date Remediation Plan Submitted: Not reported
Date Remedial Action Underway: Not reported
Date Post Remedial Action Monitoring Began: Not reported

MAP FINDINGS

Map ID
 Direction
 Distance
 Distance (ft.)
 Elevation

Site

Database(s)

EDR ID Number
 EPA ID Number

AD286
SSW
1/2-1
3101 ft.

HAGOP PHOTOGRAPHY
844 E CHARLESTON RD
PALO ALTO, CA 94303

HAZNET

S103967089
N/A

Site 7 of 25 in cluster AD

Relative:
Higher

HAZNET:

Actual:
12 ft.

Gepaid: CAL000180344
 Contact: HAGOP ISTANBOULIAN
 Telephone: 0000000000
 Facility Addr2: Not reported
 Mailing Name: Not reported
 Mailing Address: 2449 AZTEC WAY
 Mailing City,St,Zip: PALO ALTO, CA 943030000
 Gen County: Santa Clara
 TSD EPA ID: CAL000121946
 TSD County: Marin
 Waste Category: Photochemicals/photoprocessing waste
 Disposal Method: Recycler
 Tons: .2960
 Facility County: Santa Clara

Gepaid: CAL000180344
 Contact: HAGOP ISTANBOULIAN
 Telephone: 0000000000
 Facility Addr2: Not reported
 Mailing Name: Not reported
 Mailing Address: 2449 AZTEC WAY
 Mailing City,St,Zip: PALO ALTO, CA 943030000
 Gen County: Santa Clara
 TSD EPA ID: CAD981429673
 TSD County: Marin
 Waste Category: Photochemicals/photoprocessing waste
 Disposal Method: Recycler
 Tons: 0.1459
 Facility County: Santa Clara

Gepaid: CAL000180344
 Contact: HAGOP ISTANBOULIAN
 Telephone: 0000000000
 Facility Addr2: Not reported
 Mailing Name: Not reported
 Mailing Address: 2449 AZTEC WAY
 Mailing City,St,Zip: PALO ALTO, CA 943030000
 Gen County: Santa Clara
 TSD EPA ID: CAD980694103
 TSD County: 4
 Waste Category: Unspecified oil-containing waste
 Disposal Method: Not reported
 Tons: 5.0040
 Facility County: Santa Clara

MAP FINDINGS

Map ID
 Direction
 Distance
 Distance (ft.)
 Elevation

Site

Database(s)

EDR ID Number
 EPA ID Number

AD287
SSW
 1/2-1
 3101 ft.

SCR-844 EAST CHARLESTON R
844 CHARLESTON
PALO ALTO, CA 94303

Cortese

S105025490
 N/A

Relative:
Higher

Site 8 of 25 in cluster AD

Cortese:
 Region: CORTESE
 Facility Addr2: Not reported

Actual:
 12 ft.

AD288
SSW
 1/2-1
 3101 ft.

CALIFORNIA HIGH REACH
844 E CHARLESTON AVE
PALO ALTO, CA 94306

HAZNET

S108200243
 N/A

Relative:
Higher

Site 9 of 25 in cluster AD

HAZNET:
 Gepaid: CAC002586334
 Contact: ROY AIRINGTON
 Telephone: 8777003699
 Facility Addr2: Not reported
 Mailing Name: Not reported
 Mailing Address: PO BOX 578519
 Mailing City,St,Zip: MODESTO, CA 95357
 Gen County: Santa Clara
 TSD EPA ID: CAL000161743
 TSD County: Santa Clara
 Waste Category: Other organic solids
 Disposal Method: Not reported
 Tons: 6.25
 Facility County: Not reported

Actual:
 12 ft.

AD289
SSW
 1/2-1
 3101 ft.

ADVALLOY INCORPORATED
844 EAST CHARLESTON ROAD
PALO ALTO, CA 94303

RCRA-SQG
FINDS
HAZNET
SLIC
CERC-NFRAP

1000149189
CAD009463779

Relative:
Higher

Site 10 of 25 in cluster AD

RCRA-SQG:
 Date form received by agency: 09/01/1996
 Facility name: ADVALLOY INC
 Facility address: 844 E CHARLESTON RD
 PALO ALTO, CA 94303
 EPA ID: CAD009463779
 Contact: Not reported
 Contact address: Not reported
 Not reported
 Contact country: Not reported
 Contact telephone: Not reported
 Contact email: Not reported
 EPA Region: 09
 Classification: Small Small Quantity Generator
 Description: Handler: generates more than 100 and less than 1000 kg of hazardous waste during any calendar month and accumulates less than 6000 kg of hazardous waste at any time; or generates 100 kg or less of hazardous waste during any calendar month, and accumulates more than 1000 kg of hazardous waste at any time

Actual:
 12 ft.

Map ID
Direction
Distance
Distance (ft.)
Elevation

MAP FINDINGS

ADVALLOY INCORPORATED (Continued)

EDR ID Number
EPA ID Number

Database(s)

1000149189

Owner/Operator Summary:

Owner/operator name: STOCKHOLDERS
Owner/operator address: NOT REQUIRED
NOT REQUIRED, ME 99999
Owner/operator country: Not reported
Owner/operator telephone: (415) 555-1212
Legal status: Private
Owner/Operator Type: Owner
Owner/Op start date: Not reported
Owner/Op end date: Not reported

Owner/operator name: NOT REQUIRED
Owner/operator address: NOT REQUIRED
NOT REQUIRED, ME 99999
Owner/operator country: Not reported
Owner/operator telephone: (415) 555-1212
Legal status: Private
Owner/Operator Type: Operator
Owner/Op start date: Not reported
Owner/Op end date: Not reported

Handler Activities Summary:

U.S. importer of hazardous waste: Unknown
Mixed waste (haz. and radioactive): Unknown
Recycler of hazardous waste: No
Transporter of hazardous waste: No
Treater, storer or disposer of HW: No
Underground injection activity: No
On-site burner exemption: Unknown
Furnace exemption: Unknown
Used oil fuel burner: No
Used oil processor: No
User oil refiner: No
Used oil fuel marketer to burner: No
Used oil Specification marketer: No
Used oil transfer facility: No
Used oil transporter: No
Off-site waste receiver: Commercial status unknown

Historical Generators:

Date form received by agency: 08/18/1980
Facility name: ADVALLOY INC
Classification: Large Quantity Generator

Violation Status: No violations found

FINDS:

Other Pertinent Environmental Activity Identified at Site

TRIS (Toxics Release Inventory System) contains information from facilities on the amounts of over 300 listed toxic chemicals that these facilities release directly to air, water, land, or that are transported off-site.

RCRAInfo is a national information system that supports the Resource Conservation and Recovery Act (RCRA) program through the tracking of

Map ID
Direction
Distance
Distance (ft.)
Elevation

MAP FINDINGS

Database(s)
EDR ID Number
EPA ID Number

ADVALLOY INCORPORATED (Continued)

1000149189

events and activities related to facilities that generate, transport, and treat, store, or dispose of hazardous waste. RCRAInfo allows RCRA program staff to track the notification, permit, compliance, and corrective action activities required under RCRA.

HAZNET:

Gepaid: CAD009463779
Contact: STOCKHOLDERS
Telephone: 0000000000
Facility Addr2: Not reported
Mailing Name: Not reported
Mailing Address: 844 E CHARLESTON RD
Mailing City,St,Zip: PALO ALTO, CA 943030000
Gen County: Santa Clara
TSD EPA ID: CAD009452657
TSD County: San Mateo
Waste Category: Aqueous solution with less than 10% total organic residues
Disposal Method: Recycler
Tons: 1.6471
Facility County: Santa Clara

Gepaid: CAC001438344
Contact: ERIC MC HURON/MC HURON GEO
Telephone: 4155641364
Facility Addr2: Not reported
Mailing Name: FRANCIS MEYNARD
Mailing Address: 104 CALADONIA ST
Mailing City,St,Zip: SAUSALITO, CA 949650000
Gen County: Santa Clara
TSD EPA ID: AZD982441263
TSD County: Santa Clara
Waste Category: Organic solids with halogens
Disposal Method: Not reported
Tons: 2.7
Facility County: Santa Clara

SLIC:

Region: STATE
Global Id: SL1823B659
Assigned Name: SLICSITE
Lead Agency Contact: Not reported
Lead Agency: Not reported
Lead Agency Case Number: Not reported
Responsible Party: FRANCIS MEYNARD
Recent Dtw: Not reported
Substance Released: SUB031
Facility Status: Remedial Action Underway

SLIC:

Region: 2
Facility ID: SL1823B659
Facility Status: Remedial action (cleanup) Underway
Date Closed: Not reported
Local Case #: Not reported
How Discovered: CMP

Map ID
 Direction
 Distance
 Distance (ft.)
 Elevation Site

MAP FINDINGS

Database(s) EDR ID Number
 EPA ID Number

ADVALLOY INCORPORATED (Continued)

1000149189

Leak Cause: Not reported
 Leak Source: Not reported
 Date Confirmed: Not reported
 Date Prelim Site Assmnt Workplan Submitted: Not reported
 Date Preliminary Site Assessment Began: Not reported
 Date Pollution Characterization Began: Not reported
 Date Remediation Plan Submitted: Not reported
 Date Remedial Action Underway: Not reported
 Date Post Remedial Action Monitoring Began: Not reported

CERC-NFRAP:

Site ID: 0903516
 Federal Facility: Not a Federal Facility
 NPL Status: Not on the NPL
 Non NPL Status: NFRAP

CERCLIS-NFRAP Site Contact Name(s):

Contact Name: Matt Mitguard
 Contact Tel: (415) 972-3096
 Contact Title: Site Assessment Manager (SAM)

Contact Name: Jere Johnson
 Contact Tel: (415) 972-3094
 Contact Title: Site Assessment Manager (SAM)

Site Description: Not reported

CERCLIS-NFRAP Assessment History:

Action: DISCOVERY
 Date Started: Not reported
 Date Completed: 10/01/1988
 Priority Level: Not reported

Action: ARCHIVE SITE
 Date Started: Not reported
 Date Completed: 02/15/1991
 Priority Level: Not reported

Action: PRELIMINARY ASSESSMENT
 Date Started: Not reported
 Date Completed: 02/15/1991
 Priority Level: NFRAP (No Futher Remedial Action Planned)

**AD290
 SSW
 1/2-1
 3101 ft.**

**ADVALLOY, INC
 844 E CHARLESTON ROAD
 PALO ALTO, CA 94303**

**EMI S106825374
 N/A**

Site 11 of 25 in cluster AD

**Relative:
 Higher**

EMI:
 Year: 1987
 Carbon Monoxide Emissions Tons/Yr: 43
 Air Basin: SF
 Facility ID: 963
 Air District Name: BA
 SIC Code: 3679
 Air District Name: BAY AREA AQMD

**Actual:
 12 ft.**

Map ID
 Direction
 Distance
 Distance (ft.)
 Elevation Site

MAP FINDINGS

Database(s) EDR ID Number
 EPA ID Number

ADVALLOY, INC (Continued)

S106825374

Community Health Air Pollution Info System: Not reported
 Consolidated Emission Reporting Rule: Not reported
 Total Organic Hydrocarbon Gases Tons/Yr: 23
 Reactive Organic Gases Tons/Yr: 9
 Carbon Monoxide Emissions Tons/Yr: 0
 NOX - Oxides of Nitrogen Tons/Yr: 0
 SOX - Oxides of Sulphur Tons/Yr: 0
 Particulate Matter Tons/Yr: 0
 Part. Matter 10 Micrometers & Smllr Tons/Yr: 0

**AD291
 SSW
 1/2-1
 3101 ft.**

**ADVALLOY CORPORATION
 844 EAST CHARLESTON ROAD
 PALO ALTO, CA 94303**

**ENVIROSTOR S101482218
 N/A**

Site 12 of 25 in cluster AD

**Relative:
 Higher**

**Actual:
 12 ft.**

ENVIROSTOR:
 Site Type: Historical
 Site Type Detailed: * Historical
 Acres: Not reported
 NPL: NO
 Regulatory Agencies: NONE SPECIFIED
 Lead Agency: NONE SPECIFIED
 Program Manager: Not reported
 Supervisor: Referred - Not Assigned
 Division Branch: North Coast
 Facility ID: 41350025
 Site Code: Not reported
 Assembly: 21
 Senate: 11
 Special Program: Not reported
 Status: Refer: RWQCB
 Status Date: 1994-07-27 00:00:00
 Restricted Use: NO
 Funding: Not reported
 Latitude: 37.421666666667
 Longitude: -122.1025
 Alias Name: 41350025
 Alias Type: Envirostor ID Number
 APN: NONE SPECIFIED
 APN Description: Not reported
 Comments: Site Screening done. This 1/3 acre site was leased by Fairchild Semiconductor Corporation from its owners, Edward & Gladys Schlaager in 1957. Fairchild's operation through 1967 involved use of small quantities of trichlorethylene (TCE) and acetone. Advalloy leased the property in 1968 and purchased it in 1971. Advalloy manufactured lead mounting frames for printed circuit boards at this facility until closure of operation in December 1989. Currently, Advalloy is in bankruptcy and the site is unoccupied. Prompted by discovery of volatile organic compounds in groundwater at a downgradient site, RWQCB advised groundwater investigation at Advalloy site. Shallow monitoring well samples showed the presence of 1,1 dichloroethane, 1,1 dichloroethene, trans-1,2 dichloroethene, trichloroethylene, and ethylbenzene in groundwater. In view of the use of the various solvents at the site and a history of spillages and violations, Advalloy was determined to be a source of groundwater contamination. However, the impacted shallow aquifer has no beneficial use and is not locally interconnected with the deeper aquifer. Despite some

Map ID
 Direction
 Distance
 Distance (ft.)
 Elevation Site

MAP FINDINGS

Database(s) EDR ID Number
 EPA ID Number

ADVALLOY CORPORATION (Continued)

S101482218

potential, release of hazardous chemicals is not evident through routes of surface water, air, or soil.

Completed Area Name: PROJECT WIDE
 Completed Sub Area Name: Not reported
 Completed Document Type: Site Screening
 Completed Date: 1991-07-01 00:00:00
 Confirmed: NONE SPECIFIED
 Confirmed Description: Not reported
 Future Area Name: Not reported
 Future Sub Area Name: Not reported
 Future Document Type: Not reported
 Future Due Date: Not reported
 Media Affected: NONE SPECIFIED
 Media Affected Desc: Not reported
 Management Required: NONE SPECIFIED
 Management Required Desc: Not reported
 Potential: NONE SPECIFIED
 Potential Description: Not reported
 Schedule Area Name: Not reported
 Schedule Sub Area Name: Not reported
 Schedule Document Type: Not reported
 Schedule Due Date: Not reported
 Schedule Revised Date: Not reported
 PastUse: NONE SPECIFIED

AD292
SSW
1/2-1
3101 ft.

TANKFIELD FACILITY
844 E CHARLESTON RD
PALO ALTO, CA

SLIC S106235099
N/A

Site 13 of 25 in cluster AD

Relative:
Higher

SLIC:

Actual:
12 ft.

Region: STATE
 Global Id: SL163201118
 Assigned Name: SLICSITE
 Lead Agency Contact: Not reported
 Lead Agency: Not reported
 Lead Agency Case Number: Not reported
 Responsible Party: SUISUN CITY REDEVELOPMENT AGENCY
 Recent Dtw: Not reported
 Substance Released: VOC
Facility Status: Remediation Plan

SLIC:

Region: 2
 Facility ID: SL163201118
 Facility Status: Remediation Plan
 Date Closed: Not reported
 Local Case #: Not reported
 How Discovered: Not reported
 Leak Cause: Not reported
 Leak Source: Not reported
 Date Confirmed: Not reported
 Date Prelim Site Assmnt Workplan Submitted: Not reported
 Date Preliminary Site Assessment Began: Not reported
 Date Pollution Characterization Began: Not reported
 Date Remediation Plan Submitted: Not reported

Map ID
 Direction
 Distance
 Distance (ft.)
 Elevation Site

MAP FINDINGS

Database(s) EDR ID Number
 EPA ID Number

TANKFIELD FACILITY (Continued)

S106235099

Date Remedial Action Underway: Not reported
 Date Post Remedial Action Monitoring Began: Not reported

AG293
South
1/2-1
3102 ft.

UNION OIL SS#4297
835 SAN ANTONIO RD
PALO ALTO, CA 94303

CA FID UST S101623409
N/A

Site 9 of 23 in cluster AG

Relative:
Higher

CA FID UST:
 Facility ID: 43002463
 Regulated By: UTNKA
 Regulated ID: 00030784
 Cortese Code: Not reported
 SIC Code: Not reported
 Facility Phone: 4154947591
 Mail To: Not reported
 Mailing Address: 835 SAN ANTONIO RD
 Mailing Address 2: Not reported
 Mailing City,St,Zip: PALO ALTO 94303
 Contact: Not reported
 Contact Phone: Not reported
 DUNs Number: Not reported
 NPDES Number: Not reported
 EPA ID: Not reported
 Comments: Not reported
 Status: Active

Actual:
12 ft.

AG294
South
1/2-1
3102 ft.

TOSCO CORPORATION STATION #30627
835 SAN ANTONIO RD
PALO ALTO, CA 94303

HAZNET S104580911
N/A

Site 10 of 23 in cluster AG

Relative:
Higher

HAZNET:
 Gepaid: CAL000179224
 Contact: TOSCO MARKETING
 Telephone: 6027284180
 Facility Addr2: Not reported
 Mailing Name: Not reported
 Mailing Address: P O BOX 52085
 Mailing City,St,Zip: PHOENIX, AZ 850722085
 Gen County: Santa Clara
 TSD EPA ID: CAD009452657
 TSD County: San Mateo
 Waste Category: Aqueous solution with 10% or more total organic residues
 Disposal Method: Recycler
 Tons: 1.055
 Facility County: Santa Clara

Actual:
12 ft.

Gepaid: CAL000179224
 Contact: HAZMAT SPECIALIST
 Telephone: 6027284180
 Facility Addr2: Not reported
 Mailing Name: Not reported
 Mailing Address: PO BOX 52085

Map ID
 Direction
 Distance
 Distance (ft.)
 Elevation Site

MAP FINDINGS

Database(s) EDR ID Number
 EPA ID Number

TOSCO CORPORATION STATION #30627 (Continued)

S104580911

Mailing City,St,Zip: PHOENIX, AZ 850722085
 Gen County: Santa Clara
 TSD EPA ID: Not reported
 TSD County: Los Angeles
 Waste Category: Unspecified organic liquid mixture
 Disposal Method: Transfer Station
 Tons: 0.54
 Facility County: Not reported

AG295
South
1/2-1
3102 ft.

UNOCAL #4297
835 SAN ANTONIO RD
PALO ALTO, CA 94303

LUST 1000167262
HIST UST N/A
HIST LUST SANTA CLARA

Site 11 of 23 in cluster AG

Relative:
Higher

LUST:

Actual:
12 ft.

Region: STATE
 Case Type: Other ground water affected
 Cross Street: Not reported
 Enf Type: Not reported
 Funding: Not reported
 How Discovered: Not reported
 How Stopped: Not reported
 Leak Cause: Not reported
 Leak Source: Not reported
 Global Id: T0608501669
 Stop Date: Not reported
 Confirm Leak: Not reported
 Workplan: Not reported
 Prelim Assess: Not reported
 Pollution Char: Not reported
 Remed Plan: Not reported
 Remed Action: Not reported
 Monitoring: Not reported
 Close Date: 1996-09-11 00:00:00
 Discover Date: Not reported
 Enforcement Dt: Not reported
 Release Date: 1991-01-01 00:00:00
 Review Date: Not reported
 Enter Date: Not reported
 MTBE Date: Not reported
 GW Qualifier: =
 Soil Qualifier: Not reported
 Max MTBE GW ppb: Not reported
 Max MTBE Soil ppb: Not reported
 County: 43
 Org Name: Not reported
 Reg Board: San Francisco Bay Region
 Status: Case Closed
 Chemical: Gasoline
 Contact Person: Not reported
 Responsible Party: Tim Ross
 RP Address: 2175 N. California Blvd. #650
 Interim: Not reported
 Oversight Prgm: LUST
 MTBE Class: *
 MTBE Conc: 0
 MTBE Fuel: 1

Map ID
Direction
Distance
Distance (ft.)
Elevation Site

MAP FINDINGS

Database(s) EDR ID Number
EPA ID Number

UNOCAL #4297 (Continued)

1000167262

MTBE Tested: Site NOT Tested for MTBE.Includes Unknown and Not Analyzed.
Staff: ZSC
Staff Initials: CT
Lead Agency: Local Agency
Local Agency: 43099L
Hydr Basin #: Not reported
Beneficial: MUN
Priority: Not reported
Cleanup Fund Id: Not reported
Work Suspended: Not reported
Local Case #: 06S2W08K03f
Case Number: Not reported
Qty Leaked: Not reported
Abate Method: Not reported
Operator: Not reported
Water System Name:Not reported
Well Name: Not reported
Distance To Lust: 0
Waste Discharge Global ID: Not reported
Waste Disch Assigned Name: Not reported
Summary: Not reported

LUST:

Region: 2
Facility Status: Case Closed
Facility Id: Not reported
Case Number: 06S2W08K03f
How Discovered: Not reported
Leak Cause: Not reported
Leak Source: Not reported
Date Leak Confirmed: Not reported
Oversight Program: LUST
Prelim. Site Assesment Wokplan Submitted: Not reported
Preliminary Site Assesment Began: Not reported
Pollution Characterization Began: Not reported
Pollution Remediation Plan Submitted: Not reported
Date Remediation Action Underway: Not reported
Date Post Remedial Action Monitoring Began: Not reported

HIST UST:

Region: STATE
Facility ID: 00000060847
Facility Type: Gas Station
Other Type: Not reported
Total Tanks: 0001
Contact Name: SHOGO KAKU
Telephone: 4154947591
Owner Name: UNION OIL CO.
Owner Address: 1 CALIFORNIA ST., SUITE 2700
Owner City,St,Zip: SAN FRANCISCO, CA 94111

Tank Num: 001
Container Num: 4297
Year Installed: 1967
Tank Capacity: 00000000
Tank Used for: WASTE

Map ID
 Direction
 Distance
 Distance (ft.)
 Elevation

MAP FINDINGS

UNOCAL #4297 (Continued)

EDR ID Number
 EPA ID Number

1000167262

Type of Fuel: Not reported
 Tank Construction: 6 inches
 Leak Detection: Visual

HIST LUST SANTA CLARA:

Region: SANTA CLARA
 SCVWD ID: 06S2W08K03
 Region Code: 2
 Oversight Agency: SCVWD
 Date Listed: 1992-01-01 00:00:00
 Closed Date: 1996-09-11 00:00:00

AG296
South
1/2-1
3102 ft.

UNOCAL
835 SAN ANTONIO RD
PALO ALTO, CA 94303

HAZNET S103952685
Cortese N/A

Site 12 of 23 in cluster AG

Relative:
Higher

Actual:
12 ft.

HAZNET:
 Gepaid: CAL000044328
 Contact: --
 Telephone: 4154947591
 Facility Addr2: Not reported
 Mailing Name: Not reported
 Mailing Address: 835 SAN ANTONIO RD
 Mailing City,St,Zip: PALO ALTO, CA 943034619
 Gen County: Santa Clara
 TSD EPA ID: CAT080013352
 TSD County: Los Angeles
 Waste Category: Unspecified oil-containing waste
 Disposal Method: Not reported
 Tons: 0.33
 Facility County: Not reported

Gepaid: CAL000117278
 Contact: PATRICK POUNDERS OWNER
 Telephone: 6504947591
 Facility Addr2: Not reported
 Mailing Name: Not reported
 Mailing Address: 835 SAN ANTONIO RD
 Mailing City,St,Zip: PALO ALTO, CA 943030000
 Gen County: Santa Clara
 TSD EPA ID: CAD009452657
 TSD County: San Mateo
 Waste Category: Waste oil and mixed oil
 Disposal Method: Recycler
 Tons: 0.45
 Facility County: Santa Clara

Gepaid: CAL000044328
 Contact: Not reported
 Telephone: 0000000000
 Facility Addr2: Not reported
 Mailing Name: Not reported
 Mailing Address: 835 SAN ANTONIO RD
 Mailing City,St,Zip: PALO ALTO, CA 943034619
 Gen County: Santa Clara

Map ID
 Direction
 Distance
 Distance (ft.)
 Elevation Site

MAP FINDINGS

Database(s) EDR ID Number
 EPA ID Number

UNOCAL (Continued)

S103952685

TSD EPA ID: CAD980887418
 TSD County: 1
 Waste Category: Not reported
 Disposal Method: Recycler
 Tons: .0000
 Facility County: Santa Clara

Gepaid: CAL000044328
 Contact: Not reported
 Telephone: 0000000000
 Facility Addr2: Not reported
 Mailing Name: Not reported
 Mailing Address: 835 SAN ANTONIO RD
 Mailing City,St,Zip: PALO ALTO, CA 943034619
 Gen County: Santa Clara
 TSD EPA ID: CAD980887418
 TSD County: 1
 Waste Category: Aqueous solution with less than 10% total organic residues
 Disposal Method: Not reported
 Tons: .4170
 Facility County: Santa Clara

Gepaid: CAL000117278
 Contact: PATRICK POUNDERS OWNER
 Telephone: 6504947591
 Facility Addr2: Not reported
 Mailing Name: Not reported
 Mailing Address: 835 SAN ANTONIO RD
 Mailing City,St,Zip: PALO ALTO, CA 943030000
 Gen County: Santa Clara
 TSD EPA ID: CA0000084517
 TSD County: Santa Clara
 Waste Category: Aqueous solution with less than 10% total organic residues
 Disposal Method: Transfer Station
 Tons: 0.05
 Facility County: Santa Clara

[Click this hyperlink](#) while viewing on your computer to access
 2 additional CA_HAZNET: record(s) in the EDR Site Report.

Cortese:
 Region: CORTESE
 Facility Addr2: 835 SAN ANTONIO RD

AG297
 South
 1/2-1
 3102 ft.

UNOCAL SERVICE STATION #4297
 835 SAN ANTONIO ROAD
 PALO ALTO, CA 94303

HAZNET S103673861
 N/A

**Relative:
 Higher**

Site 13 of 23 in cluster AG

**Actual:
 12 ft.**

HAZNET:
 Gepaid: CAD982056863
 Contact: UNION OIL COMPANY OF CALIFORNI
 Telephone: 7144286560
 Facility Addr2: Not reported
 Mailing Name: Not reported
 Mailing Address: PO BOX 25376

Map ID
Direction
Distance
Distance (ft.)
Elevation Site

MAP FINDINGS

Database(s) EDR ID Number
EPA ID Number

UNOCAL SERVICE STATION #4297 (Continued)

S103673861

Mailing City,St,Zip: SANTA ANA, CA 927995376
Gen County: Santa Clara
TSD EPA ID: CAD009452657
TSD County: San Mateo
Waste Category: Aqueous solution with less than 10% total organic residues
Disposal Method: Recycler
Tons: .0250
Facility County: Santa Clara

Gepaid: CAD982056863
Contact: UNION OIL COMPANY OF CALIFORNI
Telephone: 7144286560
Facility Addr2: Not reported
Mailing Name: Not reported
Mailing Address: PO BOX 25376
Mailing City,St,Zip: SANTA ANA, CA 927995376
Gen County: Santa Clara
TSD EPA ID: CAD009452657
TSD County: San Mateo
Waste Category: Unspecified organic liquid mixture
Disposal Method: Recycler
Tons: 1.5220
Facility County: Santa Clara

Gepaid: CAD982056863
Contact: UNION OIL COMPANY OF CALIFORNI
Telephone: 7144286560
Facility Addr2: Not reported
Mailing Name: Not reported
Mailing Address: PO BOX 25376
Mailing City,St,Zip: SANTA ANA, CA 927995376
Gen County: Santa Clara
TSD EPA ID: CAD009452657
TSD County: San Mateo
Waste Category: Aqueous solution with 10% or more total organic residues
Disposal Method: Recycler
Tons: .1251
Facility County: Santa Clara

Gepaid: CAD982056863
Contact: UNION OIL COMPANY OF CALIFORNI
Telephone: 7144286560
Facility Addr2: Not reported
Mailing Name: Not reported
Mailing Address: PO BOX 25376
Mailing City,St,Zip: SANTA ANA, CA 927995376
Gen County: Santa Clara
TSD EPA ID: CAD009452657
TSD County: San Mateo
Waste Category: Unspecified organic liquid mixture
Disposal Method: Recycler
Tons: .8214
Facility County: Santa Clara

Gepaid: CAD982056863
Contact: UNION OIL COMPANY OF CALIFORNI
Telephone: 7144286560

Map ID
 Direction
 Distance
 Distance (ft.)
 Elevation Site

MAP FINDINGS

Database(s) EDR ID Number
 EPA ID Number

UNOCAL SERVICE STATION #4297 (Continued)

S103673861

Facility Addr2: Not reported
 Mailing Name: Not reported
 Mailing Address: PO BOX 25376
 Mailing City,St,Zip: SANTA ANA, CA 927995376
 Gen County: Santa Clara
 TSD EPA ID: CAD009452657
 TSD County: San Mateo
 Waste Category: Unspecified organic liquid mixture
 Disposal Method: Recycler
 Tons: .5003
 Facility County: Santa Clara

[Click this hyperlink](#) while viewing on your computer to access additional CA_HAZNET: detail in the EDR Site Report.

AG298
South
1/2-1
3102 ft.

UNION OIL SS#4297
835 SAN ANTONIO RD
PALO ALTO, CA 94303

HIST UST U001595903
N/A

Site 14 of 23 in cluster AG

Relative:
Higher

HIST UST:
 Region: STATE
 Facility ID: 00000030784
 Facility Type: Gas Station
 Other Type: Not reported
 Total Tanks: 0003
 Contact Name: SHOGO KAKU
 Telephone: 4154947591
 Owner Name: UNION OIL CO.
 Owner Address: 1 CALIFORNIA ST. SUITE 2700
 Owner City,St,Zip: SAN FRANCISCO, CA 94111

Actual:
12 ft.

Tank Num: 001
 Container Num: 4297-1-1
 Year Installed: 1967
 Tank Capacity: 00010000
 Tank Used for: PRODUCT
 Type of Fuel: UNLEADED
 Tank Construction: Not reported
 Leak Detection: Stock Inventor

Tank Num: 002
 Container Num: 4297-2-1
 Year Installed: 1967
 Tank Capacity: 00010000
 Tank Used for: PRODUCT
 Type of Fuel: PREMIUM
 Tank Construction: Not reported
 Leak Detection: Stock Inventor

Tank Num: 003
 Container Num: 4297-4-1
 Year Installed: Not reported
 Tank Capacity: 00000580
 Tank Used for: WASTE
 Type of Fuel: WASTE OIL
 Tank Construction: Not reported

Map ID
Direction
Distance
Distance (ft.)
Elevation

MAP FINDINGS

UNION OIL SS#4297 (Continued)

EDR ID Number
EPA ID Number

Database(s)

Leak Detection: Stock Inventor

U001595903

AG299
South
1/2-1
3102 ft.

PALO ALTO 76
835 SAN ANTONIO RD
PALO ALTO, CA 94303

UST U003942577
SWEEPS UST N/A

Site 15 of 23 in cluster AG

Relative:
Higher

UST:
Local Agency: Palo Alto, Santa Clara County
Facility ID: 43-006-600077

Actual:
12 ft.

SWEEPS UST:

Status: A
Comp Number: 30784
Number: 9
Board Of Equalization: 44-000051
Ref Date: 07-01-85
Act Date: Not reported
Created Date: 02-29-88
Tank Status: A
Owner Tank Id: 4297-1-1
Swrcb Tank Id: 43-006-030784-000001
Actv Date: 07-01-85
Capacity: 10000
Tank Use: M.V. FUEL
Stg: P
Content: REG UNLEADED
Number Of Tanks: 3

Status: A
Comp Number: 30784
Number: 9
Board Of Equalization: 44-000051
Ref Date: 07-01-85
Act Date: Not reported
Created Date: 02-29-88
Tank Status: A
Owner Tank Id: 4297-2-1
Swrcb Tank Id: 43-006-030784-000002
Actv Date: 07-01-85
Capacity: 10000
Tank Use: M.V. FUEL
Stg: P
Content: REG UNLEADED
Number Of Tanks: Not reported

Status: A
Comp Number: 30784
Number: 9
Board Of Equalization: 44-000051
Ref Date: 07-01-85
Act Date: Not reported
Created Date: 02-29-88
Tank Status: A
Owner Tank Id: 4297-4-1
Swrcb Tank Id: 43-006-030784-000003

Map ID
 Direction
 Distance
 Distance (ft.)
 Elevation

MAP FINDINGS

PALO ALTO 76 (Continued)

EDR ID Number
 EPA ID Number

U003942577

Actv Date: 07-01-85
 Capacity: 580
 Tank Use: OIL
 Stg: W
 Content: WASTE OIL
 Number Of Tanks: Not reported

AG300
South
1/2-1
3102 ft.

PALO ALTO UNOCAL
835 SAN ANTONIO RD
PALO ALTO, CA 94303

HAZNET S103980890
N/A

Site 16 of 23 in cluster AG

Relative:
Higher

HAZNET:

Actual:
12 ft.

Gepaid: CAL000117278
 Contact: JOHN PATRICK POUNDERS
 Telephone: 6504947591
 Facility Addr2: Not reported
 Mailing Name: Not reported
 Mailing Address: 835 SAN ANTONIO RD
 Mailing City,St,Zip: PALO ALTO, CA 943030000
 Gen County: Santa Clara
 TSD EPA ID: CAD009452657
 TSD County: San Mateo
 Waste Category: Unspecified organic liquid mixture
 Disposal Method: Recycler
 Tons: 1.6887
 Facility County: Santa Clara

Gepaid: CAL000117278
 Contact: PATRICK POUNDERS OWNER
 Telephone: 6504947591
 Facility Addr2: Not reported
 Mailing Name: Not reported
 Mailing Address: 835 SAN ANTONIO RD
 Mailing City,St,Zip: PALO ALTO, CA 943030000
 Gen County: Santa Clara
 TSD EPA ID: Not reported
 TSD County: San Mateo
 Waste Category: Unspecified organic liquid mixture
 Disposal Method: Recycler
 Tons: 0.95
 Facility County: Not reported

Gepaid: CAL000117278
 Contact: JOHN PATRICK POUNDERS
 Telephone: 6504947591
 Facility Addr2: Not reported
 Mailing Name: Not reported
 Mailing Address: 835 SAN ANTONIO RD
 Mailing City,St,Zip: PALO ALTO, CA 943030000
 Gen County: Santa Clara
 TSD EPA ID: CAD009452657
 TSD County: San Mateo
 Waste Category: Unspecified organic liquid mixture
 Disposal Method: Recycler
 Tons: 1.5845
 Facility County: Santa Clara

Map ID
 Direction
 Distance
 Distance (ft.)
 Elevation Site

MAP FINDINGS

Database(s) EDR ID Number
 EPA ID Number

PALO ALTO UNOCAL (Continued)

S103980890

Gepaid: CAL000117278
 Contact: JOHN PATRICK POUNDERS
 Telephone: 6504947591
 Facility Addr2: Not reported
 Mailing Name: Not reported
 Mailing Address: 835 SAN ANTONIO RD
 Mailing City,St,Zip: PALO ALTO, CA 943030000
 Gen County: Santa Clara
 TSD EPA ID: CAD009452657
 TSD County: San Mateo
 Waste Category: Unspecified organic liquid mixture
 Disposal Method: Recycler
 Tons: 0.9799
 Facility County: Santa Clara

Gepaid: CAL000117278
 Contact: JOHN PATRICK POUNDERS
 Telephone: 6504947591
 Facility Addr2: Not reported
 Mailing Name: Not reported
 Mailing Address: 835 SAN ANTONIO RD
 Mailing City,St,Zip: PALO ALTO, CA 943030000
 Gen County: Santa Clara
 TSD EPA ID: CAD089446710
 TSD County: Los Angeles
 Waste Category: Unspecified oil-containing waste
 Disposal Method: Not reported
 Tons: 0.4587
 Facility County: Santa Clara

[Click this hyperlink](#) while viewing on your computer to access
 7 additional CA_HAZNET: record(s) in the EDR Site Report.

AG301
South
1/2-1
3103 ft.

CONOCO PHILLIPS # 254297
835 SAN ANTONIO RD
PALO ALTO, CA 94303

HAZNET S108203074
N/A

Site 17 of 23 in cluster AG

Relative:
Higher

HAZNET:

Actual:
12 ft.

Gepaid: CAL000277494
 Contact: DANELLE EICHHORST
 Telephone: 2812933723
 Facility Addr2: Not reported
 Mailing Name: Not reported
 Mailing Address: 600 N DAIRY ASHFORD PO 3014A
 Mailing City,St,Zip: HOUSTON, TX 77079
 Gen County: Santa Clara
 TSD EPA ID: CAD982444481
 TSD County: San Bernardino
 Waste Category: Aqueous solution with less than 10% total organic residues
 Disposal Method: Treatment, Tank
 Tons: 0.6
 Facility County: Not reported

MAP FINDINGS

Map ID
 Direction
 Distance
 Distance (ft.)
 Elevation

Site

Database(s)

EDR ID Number
 EPA ID Number

AG302
 South
 1/2-1
 3103 ft.

UNOCAL #4297
835 SAN ANTONIO RD
, CA

LUST S107997108
N/A

Site 18 of 23 in cluster AG

Relative:
Higher

LUST:
 Region: SANTA CLARA
 SCVWD ID: 06S2W08K03f
 Closed Date: 9/11/1996
 Lop Number: Not reported

Actual:
12 ft.

AI303
 South
 1/2-1
 3116 ft.

ARCO ST. #1326 @ 840 SAN ANTONIO RD.
ARCO ST. #1326 @ 840 SAN ANTONIO RD.
PALO ALTO, CA

ERNS 8874034
N/A

Site 1 of 6 in cluster AI

Relative:
Higher

[Click this hyperlink](#) while viewing on your computer to access additional ERNS detail in the EDR Site Report.

Actual:
12 ft.

AC304
 SE
 1/2-1
 3140 ft.

2485 CHARLESTON RD.
MOUNTAIN VIEW, CA 94014

CHMIRS S105664134
N/A

Site 7 of 9 in cluster AC

Relative:
Equal

CHMIRS:
 OES Incident Number: 00-5800
 OES notification: 12/7/200006:36:04 PM
 OES Date: Not reported
 OES Time: Not reported
 Incident Date: Not reported
Date Completed: Not reported
 Property Use: Not reported
 Agency Id Number: Not reported
 Agency Incident Number: Not reported
 Time Notified: Not reported
 Time Completed: Not reported
 Surrounding Area: Not reported
 Estimated Temperature: Not reported
 Property Management: Not reported
 Special Studies 1: Not reported
 Special Studies 2: Not reported
 Special Studies 3: Not reported
 Special Studies 4: Not reported
 Special Studies 5: Not reported
 Special Studies 6: Not reported
 More Than Two Substances Involved?: Not reported
 Resp Agncy Personel # Of Decontaminated: Not reported
 Responding Agency Personel # Of Injuries: Not reported
 Responding Agency Personel # Of Fatalities: Not reported
 Others Number Of Decontaminated: Not reported
 Others Number Of Injuries: Not reported
 Others Number Of Fatalities: Not reported
 Vehicle Make/year: Not reported
 Vehicle License Number: Not reported
 Vehicle State: Not reported
 Vehicle Id Number: Not reported

Actual:
9 ft.

Map ID
 Direction
 Distance
 Distance (ft.)
 Elevation Site

MAP FINDINGS

Database(s) EDR ID Number
 EPA ID Number

(Continued)

S105664134

CA/DOT/PUC/ICC Number: Not reported
 Company Name: Not reported
 Reporting Officer Name/ID: Not reported
 Report Date: Not reported
 Comments: Not reported
 Facility Telephone: Not reported
 Waterway Involved: No
 Waterway: Not reported
 Spill Site: Not reported
 Cleanup By: Responsible Party
 Containment: Not reported
 What Happened: Not reported
 Type: Not reported
 Measure: Not reported
 Other: Not reported
 Date/Time: Not reported
 Year: 2000
 Agency: PG&E
 Incident Date: 12/6/2000 12:00:00 AM
 Admin Agency: Santa Clara County Health Department
 Amount: Not reported
 Contained: Yes
 Site Type: Road
 E Date: Not reported
 Substance: Transformer Oil with PCB's
 Quantity Released: Not reported
 BBLS: 0
 Cups: 0
 CUFT: 0
 Gallons: 0.000000
 Grams: 0
 Pounds: 0
 Liters: 0
 Ounces: 0
 Pints: 0
 Quarts: 1
 Sheen: 0
 Tons: 0
 Unknown: 0
 Description: Not reported
 Evacuations: 0
 Number of Injuries: 0
 Number of Fatalities: 0
 Description: Testing at 410 parts per million PCB's. An overhead transformer failed and sprayed the oil on the asphalt only. It has been cleaned up by PG&E.

AC305 2485 CHARLESTON RD
 SE 2485 CHARLESTON RD
 1/2-1 MOUNTIAN VIEW, CA 0
 3140 ft.

ERNS 2000550294
 N/A

Relative:
 Equal

Site 8 of 9 in cluster AC

[Click this hyperlink](#) while viewing on your computer to access additional ERNS detail in the EDR Site Report.

Actual:
 9 ft.

MAP FINDINGS

Map ID
 Direction
 Distance
 Distance (ft.)
 Elevation

Site

Database(s)

EDR ID Number
 EPA ID Number

AD306
SSW
 1/2-1
 3148 ft.

WERNER TEXACO
830 E CHARLESTON RD
, CA

LUST **S107997202**
 N/A

Site 14 of 25 in cluster AD

Relative:
Higher

LUST:
 Region: SANTA CLARA
 SCVWD ID: 06S2W08K02f
 Closed Date: 12/12/2004
 Lop Number: 14-041

Actual:
12 ft.

AD307
SSW
 1/2-1
 3148 ft.

TEXACO
830 CHARLESTON RD E
PALO ALTO, CA

Cortese **S104396960**
 N/A

Site 15 of 25 in cluster AD

Relative:
Higher

Cortese:
 Region: CORTESE
 Facility Addr2: 830 CHARLESTON RD E

Actual:
12 ft.

AD308
SSW
 1/2-1
 3148 ft.

PALO ALTO TEXACO
830 E CHARLESTON
PALO ALTO, CA 94303

HAZNET **S101623406**
CA FID UST **N/A**
SWEEPS UST

Site 16 of 25 in cluster AD

Relative:
Higher

HAZNET:
 Gepaid: CAL000012052
 Contact: PALO ALTO TEXACO
 Telephone: 4159672453
 Facility Addr2: Not reported
 Mailing Name: Not reported
 Mailing Address: 830 E CHARLESTON RD
 Mailing City,St,Zip: PALO ALTO, CA 943034611
 Gen County: Santa Clara
 TSD EPA ID: CAD009452657
 TSD County: San Mateo
 Waste Category: Unspecified organic liquid mixture
 Disposal Method: Not reported
 Tons: .4170
 Facility County: Santa Clara

Actual:
12 ft.

Gepaid: CAL000012052
 Contact: PALO ALTO TEXACO
 Telephone: 4159672453
 Facility Addr2: Not reported
 Mailing Name: Not reported
 Mailing Address: 830 E CHARLESTON RD
 Mailing City,St,Zip: PALO ALTO, CA 943034611
 Gen County: Santa Clara
 TSD EPA ID: CAD009452657
 TSD County: San Mateo
 Waste Category: Unspecified organic liquid mixture
 Disposal Method: Recycler
 Tons: 2.9398
 Facility County: Santa Clara

Map ID
Direction
Distance
Distance (ft.)
Elevation Site

MAP FINDINGS

Database(s) EDR ID Number
EPA ID Number

PALO ALTO TEXACO (Continued)

S101623406

Gepaid: CAL000012052
Contact: PALO ALTO TEXACO
Telephone: 4159672453
Facility Addr2: Not reported
Mailing Name: Not reported
Mailing Address: 830 E CHARLESTON RD
Mailing City,St,Zip: PALO ALTO, CA 943034611
Gen County: Santa Clara
TSD EPA ID: CAD009452657
TSD County: San Mateo
Waste Category: Unspecified organic liquid mixture
Disposal Method: Recycler
Tons: 1.0425
Facility County: Santa Clara

Gepaid: CAL000012052
Contact: PALO ALTO TEXACO
Telephone: 4159672453
Facility Addr2: Not reported
Mailing Name: Not reported
Mailing Address: 830 E CHARLESTON RD
Mailing City,St,Zip: PALO ALTO, CA 943034611
Gen County: Santa Clara
TSD EPA ID: CAD980887418
TSD County: 1
Waste Category: Aqueous solution with less than 10% total organic residues
Disposal Method: Transfer Station
Tons: .3753
Facility County: Santa Clara

Gepaid: CAL000012052
Contact: UNDELIVERABLE PER VF97 AH
Telephone: 4159672453
Facility Addr2: Not reported
Mailing Name: Not reported
Mailing Address: 830 E CHARLESTON RD
Mailing City,St,Zip: PALO ALTO, CA 943034611
Gen County: Santa Clara
TSD EPA ID: Not reported
TSD County: San Mateo
Waste Category: Unspecified organic liquid mixture
Disposal Method: Recycler
Tons: 1.45
Facility County: Not reported

[Click this hyperlink](#) while viewing on your computer to access
10 additional CA_HAZNET: record(s) in the EDR Site Report.

CA FID UST:
Facility ID: 43001602
Regulated By: UTKNA
Regulated ID: 00013349
Cortese Code: Not reported
SIC Code: Not reported
Facility Phone: 4154943619
Mail To: Not reported
Mailing Address: 830 E CHARLESTON

Map ID
Direction
Distance
Distance (ft.)
Elevation Site

MAP FINDINGS

Database(s) EDR ID Number
EPA ID Number

PALO ALTO TEXACO (Continued)

S101623406

Mailing Address 2: Not reported
Mailing City,St,Zip: PALO ALTO 94303
Contact: Not reported
Contact Phone: Not reported
DUNs Number: Not reported
NPDES Number: Not reported
EPA ID: Not reported
Comments: Not reported
Status: Active

SWEEPS UST:

Status: A
Comp Number: 13349
Number: 9
Board Of Equalization: 44-026069
Ref Date: 07-01-85
Act Date: Not reported
Created Date: 02-29-88
Tank Status: A
Owner Tank Id: 1
Swrcb Tank Id: 43-006-013349-000001
Actv Date: 07-01-85
Capacity: 9940
Tank Use: M.V. FUEL
Stg: P
Content: LEADED
Number Of Tanks: 5

Status: A
Comp Number: 13349
Number: 9
Board Of Equalization: 44-026069
Ref Date: 07-01-85
Act Date: Not reported
Created Date: 02-29-88
Tank Status: A
Owner Tank Id: 2
Swrcb Tank Id: 43-006-013349-000002
Actv Date: 07-01-85
Capacity: 4000
Tank Use: M.V. FUEL
Stg: P
Content: REG UNLEADED
Number Of Tanks: Not reported

Status: A
Comp Number: 13349
Number: 9
Board Of Equalization: 44-026069
Ref Date: 07-01-85
Act Date: Not reported
Created Date: 02-29-88
Tank Status: A
Owner Tank Id: 3
Swrcb Tank Id: 43-006-013349-000003
Actv Date: 07-01-85
Capacity: 4000

Map ID
 Direction
 Distance
 Distance (ft.)
 Elevation

MAP FINDINGS

PALO ALTO TEXACO (Continued)

EDR ID Number
 EPA ID Number

Database(s)

S101623406

Tank Use: M.V. FUEL
 Stg: P
 Content: REG UNLEADED
 Number Of Tanks: Not reported

Status: A
 Comp Number: 13349
 Number: 9
 Board Of Equalization: 44-026069
 Ref Date: 07-01-85
 Act Date: Not reported
 Created Date: 02-29-88
 Tank Status: A
 Owner Tank Id: 4
 Swrcb Tank Id: 43-006-013349-000004
 Actv Date: 07-01-85
 Capacity: 6000
 Tank Use: M.V. FUEL
 Stg: P
 Content: REG UNLEADED
 Number Of Tanks: Not reported

Status: A
 Comp Number: 13349
 Number: 9
 Board Of Equalization: 44-026069
 Ref Date: 07-01-85
 Act Date: Not reported
 Created Date: 02-29-88
 Tank Status: A
 Owner Tank Id: 5
 Swrcb Tank Id: 43-006-013349-000005
 Actv Date: 07-01-85
 Capacity: 280
 Tank Use: OIL
 Stg: W
 Content: WASTE OIL
 Number Of Tanks: Not reported

**AD309
 SSW
 1/2-1
 3148 ft.**

**SAN ANTONIO/ W BAYSHORE AREA
 CHARLESTON & FABIAN
 PALO ALTO, CA 94303**

**CERC-NFRAP 1003878026
 CAD982399867**

Site 17 of 25 in cluster AD

**Relative:
 Higher**

CERC-NFRAP:
 Site ID: 0900423
 Federal Facility: Not a Federal Facility
 NPL Status: Not on the NPL
 Non NPL Status: NFRAP

**Actual:
 12 ft.**

CERCLIS-NFRAP Site Contact Name(s):
 Contact Name: Matt Mitguard
 Contact Tel: (415) 972-3096
 Contact Title: Site Assessment Manager (SAM)

Contact Name: Jere Johnson

Map ID
Direction
Distance
Distance (ft.)
Elevation Site

MAP FINDINGS

Database(s) EDR ID Number
EPA ID Number

SAN ANTONIO/ W BAYSHORE AREA (Continued)

1003878026

Contact Tel: (415) 972-3094
Contact Title: Site Assessment Manager (SAM)

Site Description: Not reported

CERCLIS-NFRAP Assessment History:

Action: DISCOVERY
Date Started: Not reported
Date Completed: 04/01/1988
Priority Level: Not reported

Action: ARCHIVE SITE
Date Started: Not reported
Date Completed: 05/25/1990
Priority Level: Not reported

Action: PRELIMINARY ASSESSMENT
Date Started: Not reported
Date Completed: 05/25/1990
Priority Level: NFRAP (No Further Remedial Action Planned)

**AD310
SSW
1/2-1
3148 ft.**

**SUZANN GWYNN & NANCY STOVERUD
830 EAST CHARLESTON AVE
PALO ALTO, CA 94303**

**HAZNET S103990079
N/A**

Site 18 of 25 in cluster AD

**Relative:
Higher**

HAZNET:

**Actual:
12 ft.**

Gepaid: CAC001029880
Contact: SUZANN GWYNN & NANCY STOVERUD
Telephone: 4087320230
Facility Addr2: Not reported
Mailing Name: Not reported
Mailing Address: 10450 CRESTON DRIVE
Mailing City,St,Zip: LOS ALTOS, CA 940240000
Gen County: Santa Clara
TSD EPA ID: CAD980887418
TSD County: 1
Waste Category: Waste oil and mixed oil
Disposal Method: Recycler
Tons: 4.1700
Facility County: Santa Clara

Gepaid: CAC001029880
Contact: SUZANN GWYNN & NANCY STOVERUD
Telephone: 4087320230
Facility Addr2: Not reported
Mailing Name: Not reported
Mailing Address: 10450 CRESTON DRIVE
Mailing City,St,Zip: LOS ALTOS, CA 940240000
Gen County: Santa Clara
TSD EPA ID: CAD009466392
TSD County: 7
Waste Category: Other empty containers 30 gallons or more
Disposal Method: Recycler
Tons: 8.5400
Facility County: Santa Clara

Map ID
 Direction
 Distance
 Distance (ft.)
 Elevation

MAP FINDINGS

Site

Database(s)

EDR ID Number
 EPA ID Number

AD311
SSW
1/2-1
3148 ft.

WERNER TEXACO
830 E CHARLESTON RD
PALO ALTO, CA 94303

LUST
HIST UST
HIST LUST SANTA CLARA

U001595888
N/A

Site 19 of 25 in cluster AD

Relative:
Higher

LUST:

Actual:
12 ft.

Region: STATE
 Case Type: Other ground water affected
 Cross Street: Not reported
 Enf Type: Not reported
 Funding: SEL
 How Discovered: Not reported
 How Stopped: Not reported
 Leak Cause: Not reported
 Leak Source: Not reported
 Global Id: T0608501581
 Stop Date: Not reported
 Confirm Leak: Not reported
 Workplan: Not reported
 Prelim Assess: 1995-07-20 00:00:00
 Pollution Char: 1995-07-20 00:00:00
 Remed Plan: Not reported
 Remed Action: Not reported
 Monitoring: Not reported
 Close Date: 2004-12-12 00:00:00
 Discover Date: Not reported
 Enforcement Dt: Not reported
 Release Date: 1990-09-28 00:00:00
 Review Date: Not reported
 Enter Date: Not reported
 MTBE Date: 2003-12-10 00:00:00
 GW Qualifier: =
 Soil Qualifier: =
 Max MTBE GW ppb: 4.1
 Max MTBE Soil ppb: .13
 County: 43
 Org Name: Not reported
 Reg Board: San Francisco Bay Region
 Status: Case Closed
 Chemical: Gasoline
 Contact Person: Not reported
 Responsible Party: Tenant
 RP Address: 830 E. Charleston Rd.
 Interim: Not reported
 Oversight Prgm: LUST
 MTBE Class: Not reported
 MTBE Conc: 3
 MTBE Fuel: 1
 MTBE Tested: MTBE Detected. Site tested for MTBE and MTBE detected
 Staff: ZSC
 Staff Initials: GC
 Lead Agency: Local Agency
 Local Agency: 43099L
 Hydr Basin #: Not reported
 Beneficial: MUN
 Priority: Not reported
 Cleanup Fund Id: Not reported
 Work Suspended: Not reported

Map ID
Direction
Distance
Distance (ft.)
Elevation Site

MAP FINDINGS

Database(s) EDR ID Number
EPA ID Number

WERNER TEXACO (Continued)

U001595888

Local Case #: 06S2W08K02f
Case Number: Not reported
Qty Leaked: Not reported
Abate Method: Not reported
Operator: Not reported
Water System Name: Not reported
Well Name: Not reported
Distance To Lust: 0
Waste Discharge Global ID: Not reported
Waste Disch Assigned Name: Not reported
Summary: Not reported

LUST:

Region: 2
Facility Status: Case Closed
Facility Id: Not reported
Case Number: 06S2W08K02f
How Discovered: Not reported
Leak Cause: Not reported
Leak Source: Not reported
Date Leak Confirmed: Not reported
Oversight Program: LUST
Prelim. Site Assesment Wokplan Submitted: Not reported
Preliminary Site Assesment Began: 7/20/1995
Pollution Characterization Began: 7/20/1995
Pollution Remediation Plan Submitted: Not reported
Date Remediation Action Underway: Not reported
Date Post Remedial Action Monitoring Began: Not reported

HIST UST:

Region: STATE
Facility ID: 00000013349
Facility Type: Gas Station
Other Type: Not reported
Total Tanks: 0005
Contact Name: G.H. WERNER
Telephone: 4154943619
Owner Name: PALO ALTO TEXACO G.H. WERNER
Owner Address: 830 E. CHARLESTON
Owner City,St,Zip: PALO ALTO, CA 94303

Tank Num: 001
Container Num: 001
Year Installed: Not reported
Tank Capacity: 00009940
Tank Used for: PRODUCT
Type of Fuel: REGULAR
Tank Construction: Not reported
Leak Detection: Stock Inventor

Tank Num: 002
Container Num: 002
Year Installed: Not reported
Tank Capacity: 00004000
Tank Used for: PRODUCT
Type of Fuel: UNLEADED

Map ID
Direction
Distance
Distance (ft.)
Elevation Site

MAP FINDINGS

Database(s) EDR ID Number
EPA ID Number

WERNER TEXACO (Continued)

U001595888

Tank Construction: Not reported
Leak Detection: Stock Inventor

Tank Num: 003
Container Num: 003
Year Installed: Not reported
Tank Capacity: 00004000
Tank Used for: PRODUCT
Type of Fuel: UNLEADED
Tank Construction: Not reported
Leak Detection: Stock Inventor

Tank Num: 004
Container Num: 004
Year Installed: Not reported
Tank Capacity: 00006000
Tank Used for: PRODUCT
Type of Fuel: UNLEADED
Tank Construction: Not reported
Leak Detection: Stock Inventor

Tank Num: 005
Container Num: 005
Year Installed: Not reported
Tank Capacity: 00000280
Tank Used for: WASTE
Type of Fuel: WASTE OIL
Tank Construction: Not reported
Leak Detection: Stock Inventor

HIST LUST SANTA CLARA:

Region: SANTA CLARA
SCVWD ID: 06S2W08K02
Region Code: 2
Oversite Agency: SCVWD
Date Listed: 1991-01-01 00:00:00
Closed Date: 2004-12-12 00:00:00

AC312 RIMNETICS
SE 2470 CHARLESTON
1/2-1 MOUNTAIN VIEW, CA 94043
3198 ft.

RCRA-SQG 1000314208
CAD982049009

Relative:
Equal

Site 9 of 9 in cluster AC

RCRA-SQG:
Date form received by agency: 10/07/1987
Facility name: RIMNETICS
Facility address: 2470 CHARLESTON
MOUNTAIN VIEW, CA 94043
EPA ID: CAD982049009
Mailing address: 2470 CHARLESTON RD
MOUNTAIN VIEW, CA 94043
Contact: ENVIRONMENTAL MANAGER
Contact address: 2470 CHARLESTON
MOUNTAIN VIEW, CA 94043
Contact country: US
Contact telephone: (415) 969-6590

Actual:
9 ft.

Map ID
Direction
Distance
Distance (ft.)
Elevation

MAP FINDINGS

RIMNETICS (Continued)

EDR ID Number
EPA ID Number

Database(s)

1000314208

Contact email: Not reported
EPA Region: 09
Classification: Small Small Quantity Generator
Description: Handler: generates more than 100 and less than 1000 kg of hazardous waste during any calendar month and accumulates less than 6000 kg of hazardous waste at any time; or generates 100 kg or less of hazardous waste during any calendar month, and accumulates more than 1000 kg of hazardous waste at any time

Owner/Operator Summary:

Owner/operator name: RIMNETICS INC
Owner/operator address: NOT REQUIRED
NOT REQUIRED, ME 99999
Owner/operator country: Not reported
Owner/operator telephone: (415) 555-1212
Legal status: Private
Owner/Operator Type: Owner
Owner/Op start date: Not reported
Owner/Op end date: Not reported

Owner/operator name: NOT REQUIRED
Owner/operator address: NOT REQUIRED
NOT REQUIRED, ME 99999
Owner/operator country: Not reported
Owner/operator telephone: (415) 555-1212
Legal status: Private
Owner/Operator Type: Operator
Owner/Op start date: Not reported
Owner/Op end date: Not reported

Handler Activities Summary:

U.S. importer of hazardous waste: Unknown
Mixed waste (haz. and radioactive): Unknown
Recycler of hazardous waste: No
Transporter of hazardous waste: No
Treater, storer or disposer of HW: No
Underground injection activity: No
On-site burner exemption: Unknown
Furnace exemption: Unknown
Used oil fuel burner: No
Used oil processor: No
User oil refiner: No
Used oil fuel marketer to burner: No
Used oil Specification marketer: No
Used oil transfer facility: No
Used oil transporter: No
Off-site waste receiver: Commercial status unknown

Violation Status: No violations found

Map ID
 Direction
 Distance
 Distance (ft.)
 Elevation Site

MAP FINDINGS

Database(s) EDR ID Number
 EPA ID Number

AJ313 **LIGHT WAVE ELECTRONICS**
SE **2460 CHARLESTON RD**
1/2-1 **MOUNTAIN VIEW, CA 94043**
3225 ft.

HAZNET **S103974886**
N/A

Site 1 of 11 in cluster AJ

Relative:
Equal

HAZNET:

Actual:
9 ft.

- Gepaid: CAL000194557
- Contact: RICH BEAN/FAC MGR
- Telephone: 4085465263
- Facility Addr2: Not reported
- Mailing Name: Not reported
- Mailing Address: 1768 AUTOMATION PKWY
- Mailing City,St,Zip: SAN JOSE, CA 95131
- Gen County: Santa Clara
- TSD EPA ID: CAD009452657
- TSD County: San Mateo
- Waste Category: Unspecified aqueous solution
- Disposal Method: Recycler
- Tons: 0.45
- Facility County: Not reported

- Gepaid: CAL000194557
- Contact: RICH BEAN/FAC MGR
- Telephone: 4085465263
- Facility Addr2: Not reported
- Mailing Name: Not reported
- Mailing Address: 1768 AUTOMATION PKWY
- Mailing City,St,Zip: SAN JOSE, CA 95131
- Gen County: Santa Clara
- TSD EPA ID: CAD009452657
- TSD County: San Mateo
- Waste Category: Unspecified aqueous solution
- Disposal Method: Recycler
- Tons: 0.45
- Facility County: Not reported

- Gepaid: CAL000194557
- Contact: RICH BEAN/FACILITY MGR
- Telephone: 6505261212
- Facility Addr2: Not reported
- Mailing Name: Not reported
- Mailing Address: 2400 CHARLESTON RD
- Mailing City,St,Zip: MOUNTAIN VIEW, CA 940430000
- Gen County: Santa Clara
- TSD EPA ID: Not reported
- TSD County: San Mateo
- Waste Category: Liquids with halogenated organic compounds > 1000 mg/l
- Disposal Method: Treatment, Incineration
- Tons: 0.68
- Facility County: Not reported

- Gepaid: CAL000194557
- Contact: LIGHT WAVE ELECTRONICS CORP
- Telephone: 0000000000
- Facility Addr2: Not reported
- Mailing Name: Not reported
- Mailing Address: 2400 CHARLESTON RD
- Mailing City,St,Zip: MOUNTAIN VIEW, CA 940430000

Map ID
 Direction
 Distance
 Distance (ft.)
 Elevation Site

MAP FINDINGS

Database(s) EDR ID Number
 EPA ID Number

LIGHT WAVE ELECTRONICS (Continued)

S103974886

Gen County: Santa Clara
 TSD EPA ID: CAD009452657
 TSD County: San Mateo
 Waste Category: Liquids with halogenated organic compounds > 1000 mg/l
 Disposal Method: Recycler
 Tons: .2293
 Facility County: Santa Clara

Gepaid: CAL000194557
 Contact: LIGHT WAVE ELECTRONICS CORP
 Telephone: 0000000000
 Facility Addr2: Not reported
 Mailing Name: Not reported
 Mailing Address: 2400 CHARLESTON RD
 Mailing City,St,Zip: MOUNTAIN VIEW, CA 940430000
 Gen County: Santa Clara
 TSD EPA ID: CAD009452657
 TSD County: San Mateo
 Waste Category: Liquids with halogenated organic compounds > 1000 mg/l
 Disposal Method: Recycler
 Tons: 0.4586
 Facility County: Santa Clara

[Click this hyperlink](#) while viewing on your computer to access
 5 additional CA_HAZNET: record(s) in the EDR Site Report.

AD314
SSW
1/2-1
3232 ft.

GARY MEISSNER
811 CHARLESTON
PALO ALTO, CA 94303

CA FID UST S101623397
SWEEPS UST N/A

Site 20 of 25 in cluster AD

Relative:
Higher

CA FID UST:
 Facility ID: 43001342
 Regulated By: UTNKA
 Regulated ID: 00018526
 Cortese Code: Not reported
 SIC Code: Not reported
 Facility Phone: 4154943804
 Mail To: Not reported
 Mailing Address: 811 CHARLESTON
 Mailing Address 2: Not reported
 Mailing City,St,Zip: PALO ALTO 94303
 Contact: Not reported
 Contact Phone: Not reported
 DUNs Number: Not reported
 NPDES Number: Not reported
 EPA ID: Not reported
 Comments: Not reported
 Status: Active

Actual:
12 ft.

SWEEPS UST:
 Status: A
 Comp Number: 18526
 Number: 9
 Board Of Equalization: 44-026077
 Ref Date: 07-01-85

Map ID
Direction
Distance
Distance (ft.)
Elevation Site

MAP FINDINGS

Database(s) EDR ID Number
EPA ID Number

GARY MEISSNER (Continued)

S101623397

Act Date: Not reported
Created Date: 02-29-88
Tank Status: A
Owner Tank Id: 1
Swrcb Tank Id: 43-006-018526-000001
Actv Date: 07-01-85
Capacity: 8000
Tank Use: M.V. FUEL
Stg: P
Content: REG UNLEADED
Number Of Tanks: 6

Status: A
Comp Number: 18526
Number: 9
Board Of Equalization: 44-026077
Ref Date: 07-01-85
Act Date: Not reported
Created Date: 02-29-88
Tank Status: A
Owner Tank Id: 2
Swrcb Tank Id: 43-006-018526-000002
Actv Date: 07-01-85
Capacity: 4000
Tank Use: M.V. FUEL
Stg: P
Content: LEADED
Number Of Tanks: Not reported

Status: A
Comp Number: 18526
Number: 9
Board Of Equalization: 44-026077
Ref Date: 07-01-85
Act Date: Not reported
Created Date: 02-29-88
Tank Status: A
Owner Tank Id: 3
Swrcb Tank Id: 43-006-018526-000003
Actv Date: 07-01-85
Capacity: 4000
Tank Use: M.V. FUEL
Stg: P
Content: REG UNLEADED
Number Of Tanks: Not reported

Status: A
Comp Number: 18526
Number: 9
Board Of Equalization: 44-026077
Ref Date: 07-01-85
Act Date: Not reported
Created Date: 02-29-88
Tank Status: A
Owner Tank Id: 4
Swrcb Tank Id: 43-006-018526-000004
Actv Date: 07-01-85

Map ID
 Direction
 Distance
 Distance (ft.)
 Elevation Site

MAP FINDINGS

Database(s) EDR ID Number
 EPA ID Number

GARY MEISSNER (Continued)

S101623397

Capacity: 550
 Tank Use: OIL
 Stg: W
 Content: WASTE OIL
 Number Of Tanks: Not reported

Status: A
 Comp Number: 18526
 Number: 9
 Board Of Equalization: 44-026077
 Ref Date: 07-01-85
 Act Date: Not reported
 Created Date: 02-29-88
 Tank Status: A
 Owner Tank Id: 5
 Swrcb Tank Id: 43-006-018526-000005
 Actv Date: 07-01-85
 Capacity: 4000
 Tank Use: M.V. FUEL
 Stg: P
 Content: REG UNLEADED
 Number Of Tanks: Not reported

Status: A
 Comp Number: 18526
 Number: 9
 Board Of Equalization: 44-026077
 Ref Date: 07-01-85
 Act Date: Not reported
 Created Date: 02-29-88
 Tank Status: A
 Owner Tank Id: 6
 Swrcb Tank Id: 43-006-018526-000006
 Actv Date: 07-01-85
 Capacity: 4000
 Tank Use: M.V. FUEL
 Stg: P
 Content: LEADED
 Number Of Tanks: Not reported

**AD315
 SSW
 1/2-1
 3232 ft.**

**GARY MEISSNER
 811 E CHARLESTON RD
 PALO ALTO, CA 94303**

**HIST UST U001595873
 N/A**

Site 21 of 25 in cluster AD

**Relative:
 Higher**

HIST UST:
 Region: STATE
 Facility ID: 00000018526
 Facility Type: Gas Station
 Other Type: Not reported
 Total Tanks: 0006
 Contact Name: GARY MEISSNER
 Telephone: 4154943804
 Owner Name: SHELL OIL COMPANY
 Owner Address: P.O. BOX 4848
 Owner City,St,Zip: ANAHEIM, CA 92803

**Actual:
 12 ft.**

Map ID
Direction
Distance
Distance (ft.)
Elevation Site

MAP FINDINGS

Database(s) EDR ID Number
EPA ID Number

GARY MEISSNER (Continued)

U001595873

Tank Num: 001
Container Num: 1
Year Installed: 1970
Tank Capacity: 00008000
Tank Used for: PRODUCT
Type of Fuel: PREMIUM
Tank Construction: 1/4 inches
Leak Detection: Stock Inventor, 10

Tank Num: 002
Container Num: 2
Year Installed: Not reported
Tank Capacity: 00004000
Tank Used for: PRODUCT
Type of Fuel: REGULAR
Tank Construction: 1/4 inches
Leak Detection: Stock Inventor, 10

Tank Num: 003
Container Num: 3
Year Installed: Not reported
Tank Capacity: 00004000
Tank Used for: PRODUCT
Type of Fuel: UNLEADED
Tank Construction: 1/4 inches
Leak Detection: Stock Inventor, 10

Tank Num: 004
Container Num: 4
Year Installed: Not reported
Tank Capacity: 00000550
Tank Used for: WASTE
Type of Fuel: WASTE OIL
Tank Construction: 12 gauge
Leak Detection: 10

Tank Num: 005
Container Num: 5
Year Installed: Not reported
Tank Capacity: 00004000
Tank Used for: PRODUCT
Type of Fuel: UNLEADED
Tank Construction: 1/4 inches
Leak Detection: Stock Inventor

Tank Num: 006
Container Num: 6
Year Installed: Not reported
Tank Capacity: 00004000
Tank Used for: PRODUCT
Type of Fuel: REGULAR
Tank Construction: 1/4 inches
Leak Detection: Stock Inventor

MAP FINDINGS

Map ID
 Direction
 Distance
 Distance (ft.)
 Elevation

Site

Database(s)

EDR ID Number
 EPA ID Number

AD316
SSW
1/2-1
3232 ft.

EQUILON ENTERPRISES
811 CHARLESTON
PALO ALTO, CA 94303

FINDS **1007737849**
110018975215

Site 22 of 25 in cluster AD

Relative:
Higher

FINDS:
 Other Pertinent Environmental Activity Identified at Site

Actual:
12 ft.

California - Hazardous Waste Tracking System - Datamart

RCRAInfo is a national information system that supports the Resource Conservation and Recovery Act (RCRA) program through the tracking of events and activities related to facilities that generate, transport, and treat, store, or dispose of hazardous waste. RCRAInfo allows RCRA program staff to track the notification, permit, compliance, and corrective action activities required under RCRA.

AD317
SSW
1/2-1
3232 ft.

SHELL
811 CHARLESTON RD E
PALO ALTO, CA 94503

HAZNET **S104577623**
Cortese **N/A**

Site 23 of 25 in cluster AD

Relative:
Higher

HAZNET:
 Gepaid: CAL000094048
 Contact: MEISSNER AUTO INC
 Telephone: 0000000000
 Facility Addr2: Not reported
 Mailing Name: Not reported
 Mailing Address: 811 E CHARLESTON RD
 Mailing City,St,Zip: PALO ALTO, CA 943030000
 Gen County: Santa Clara
 TSD EPA ID: CAD009452657
 TSD County: San Mateo
 Waste Category: Unspecified organic liquid mixture
 Disposal Method: Recycler
 Tons: 2.0433
 Facility County: Santa Clara

Actual:
12 ft.

Gepaid: CAL000094048
 Contact: MEISSNER, GARY
 Telephone: --
 Facility Addr2: Not reported
 Mailing Name: Not reported
 Mailing Address: 811 E CHARLESTON RD
 Mailing City,St,Zip: PALO ALTO, CA 943030000
 Gen County: Santa Clara
 TSD EPA ID: Not reported
 TSD County: San Mateo
 Waste Category: Unspecified organic liquid mixture
 Disposal Method: Recycler
 Tons: 1.87
 Facility County: Not reported

Gepaid: CAL000094048
 Contact: MEISSNER, GARY
 Telephone: --
 Facility Addr2: Not reported

Map ID
Direction
Distance
Distance (ft.)
Elevation Site

MAP FINDINGS

Database(s) EDR ID Number
EPA ID Number

SHELL (Continued)

S104577623

Mailing Name: Not reported
Mailing Address: 811 E CHARLESTON RD
Mailing City,St,Zip: PALO ALTO, CA 943030000
Gen County: Santa Clara
TSD EPA ID: Not reported
TSD County: San Mateo
Waste Category: Unspecified organic liquid mixture
Disposal Method: Not reported
Tons: 0.41
Facility County: Not reported

Gepaid: CAL000094048
Contact: MEISSNER AUTO INC
Telephone: 0000000000
Facility Addr2: Not reported
Mailing Name: Not reported
Mailing Address: 811 E CHARLESTON RD
Mailing City,St,Zip: PALO ALTO, CA 943030000
Gen County: Santa Clara
TSD EPA ID: CAD009452657
TSD County: San Mateo
Waste Category: Unspecified organic liquid mixture
Disposal Method: Recycler
Tons: 2.3560
Facility County: Santa Clara

Gepaid: CAL000094048
Contact: MEISSNER AUTO INC
Telephone: 0000000000
Facility Addr2: Not reported
Mailing Name: Not reported
Mailing Address: 811 E CHARLESTON RD
Mailing City,St,Zip: PALO ALTO, CA 943030000
Gen County: Santa Clara
TSD EPA ID: CAD009452657
TSD County: San Mateo
Waste Category: Unspecified organic liquid mixture
Disposal Method: Not reported
Tons: .4170
Facility County: Santa Clara

[Click this hyperlink](#) while viewing on your computer to access 11 additional CA_HAZNET: record(s) in the EDR Site Report.

Cortese:
Region: CORTESE
Facility Addr2: 811 CHARLESTON RD E

MAP FINDINGS

Map ID
 Direction
 Distance
 Distance (ft.)
 Elevation

Site

Database(s)

EDR ID Number
 EPA ID Number

AD318
SSW
 1/2-1
 3232 ft.

SHELL
811 E CHARLESTON RD
, CA

LUST **S107996861**
N/A

Site 24 of 25 in cluster AD

Relative:
Higher

LUST:
 Region: SANTA CLARA
 SCVWD ID: 06S2W08K07f
 Closed Date: 10/10/1997
 Lop Number: 19-043

Actual:
12 ft.

AD319
SSW
 1/2-1
 3238 ft.

SHELL OIL CO
811 CHARLESTON
PALO ALTO, CA 94303

RCRA-SQG **1000288573**
LUST **CAD981400898**
HIST LUST SANTA CLARA

Site 25 of 25 in cluster AD

Relative:
Higher

RCRA-SQG:
 Date form received by agency: 04/08/1998
 Facility name: SHELL OIL CO
 Facility address: 811 CHARLESTON
 PALO ALTO, CA 94303
 EPA ID: CAD981400898
 Mailing address: P O BOX 4453
 HOUSTON, TX 772104453
 Contact: SONDRA BIENVENU
 Contact address: P O BOX 4453
 HOUSTON, TX 772104453
 Contact country: US
 Contact telephone: (713) 241-2258
 Contact email: Not reported
 EPA Region: 09
 Classification: Small Small Quantity Generator
 Description: Handler: generates more than 100 and less than 1000 kg of hazardous waste during any calendar month and accumulates less than 6000 kg of hazardous waste at any time; or generates 100 kg or less of hazardous waste during any calendar month, and accumulates more than 1000 kg of hazardous waste at any time

Actual:
12 ft.

Owner/Operator Summary:

Owner/operator name: NOT REQUIRED
 Owner/operator address: NOT REQUIRED
 NOT REQUIRED, ME 99999
 Owner/operator country: Not reported
 Owner/operator telephone: (415) 555-1212
 Legal status: Private
 Owner/Operator Type: Operator
 Owner/Op start date: Not reported
 Owner/Op end date: Not reported

Owner/operator name: EQUILON ENTERPRISES LLC
 Owner/operator address: P O BOX 4453
 HOUSTON, TX 77210
 Owner/operator country: Not reported
 Owner/operator telephone: (713) 241-2258
 Legal status: Private
 Owner/Operator Type: Owner
 Owner/Op start date: Not reported

Map ID
Direction
Distance
Distance (ft.)
Elevation

MAP FINDINGS

SHELL OIL CO (Continued)

EDR ID Number
EPA ID Number

Database(s)

1000288573

Owner/Op end date: Not reported

Handler Activities Summary:

U.S. importer of hazardous waste: Unknown
Mixed waste (haz. and radioactive): Unknown
Recycler of hazardous waste: No
Transporter of hazardous waste: No
Treater, storer or disposer of HW: No
Underground injection activity: No
On-site burner exemption: Unknown
Furnace exemption: Unknown
Used oil fuel burner: No
Used oil processor: No
User oil refiner: No
Used oil fuel marketer to burner: No
Used oil Specification marketer: No
Used oil transfer facility: No
Used oil transporter: No
Off-site waste receiver: Commercial status unknown

Historical Generators:

Date form received by agency: 09/01/1996
Facility name: SHELL OIL CO
Classification: Small Quantity Generator

Date form received by agency: 04/13/1990
Facility name: SHELL OIL CO
Site name: SHELL OIL CO 204-5802-1209
Classification: Large Quantity Generator

Hazardous Waste Summary:

Waste code: D001
Waste name: IGNITABLE HAZARDOUS WASTES ARE THOSE WASTES WHICH HAVE A FLASHPOINT OF LESS THAN 140 DEGREES FAHRENHEIT AS DETERMINED BY A PENSKEY-MARTENS CLOSED CUP FLASH POINT TESTER. ANOTHER METHOD OF DETERMINING THE FLASH POINT OF A WASTE IS TO REVIEW THE MATERIAL SAFETY DATA SHEET, WHICH CAN BE OBTAINED FROM THE MANUFACTURER OR DISTRIBUTOR OF THE MATERIAL. LACQUER THINNER IS AN EXAMPLE OF A COMMONLY USED SOLVENT WHICH WOULD BE CONSIDERED AS IGNITABLE HAZARDOUS WASTE.

Waste code: D018
Waste name: BENZENE

Violation Status: No violations found

LUST:

Region: STATE
Case Type: Other ground water affected
Cross Street: Not reported
Enf Type: Not reported
Funding: SEL
How Discovered: Not reported
How Stopped: Not reported
Leak Cause: Not reported
Leak Source: Not reported
Global Id: T0608501310

Map ID
Direction
Distance
Distance (ft.)
Elevation Site

MAP FINDINGS

Database(s) EDR ID Number
EPA ID Number

SHELL OIL CO (Continued)

1000288573

Stop Date: Not reported
Confirm Leak: Not reported
Workplan: Not reported
Prelim Assess: 1970-10-30 00:00:00
Pollution Char: 1971-01-01 00:00:00
Remed Plan: Not reported
Remed Action: Not reported
Monitoring: Not reported
Close Date: 1997-10-10 00:00:00
Discover Date: Not reported
Enforcement Dt: Not reported
Release Date: 1970-10-09 00:00:00
Review Date: Not reported
Enter Date: Not reported
MTBE Date: 1996-05-15 00:00:00
GW Qualifier: =
Soil Qualifier: Not reported
Max MTBE GW ppb: 25
Max MTBE Soil ppb: Not reported
County: 43
Org Name: Not reported
Reg Board: San Francisco Bay Region
Status: Case Closed
Chemical: Gasoline
Contact Person: Not reported
Responsible Party: Alex Perez
RP Address: P.O. Box 4023
Interim: Not reported
Oversight Prgm: LUST
MTBE Class: Not reported
MTBE Conc: 2
MTBE Fuel: 1
MTBE Tested: MTBE Detected. Site tested for MTBE and MTBE detected
Staff: ZSC
Staff Initials: GG
Lead Agency: Local Agency
Local Agency: 43099L
Hydr Basin #: Not reported
Beneficial: MUN
Priority: Not reported
Cleanup Fund Id: Not reported
Work Suspended: Not reported
Local Case #: 06S2W08K07f
Case Number: Not reported
Qty Leaked: Not reported
Abate Method: Not reported
Operator: Not reported
Water System Name: Not reported
Well Name: Not reported
Distance To Lust: 0
Waste Discharge Global ID: Not reported
Waste Disch Assigned Name: Not reported
Summary: Not reported

LUST:

Region: 2
Facility Status: Case Closed

Map ID
Direction
Distance
Distance (ft.)
Elevation

MAP FINDINGS

SHELL OIL CO (Continued)

EDR ID Number
EPA ID Number

Database(s)

1000288573

Facility Id: Not reported
Case Number: 06S2W08K07f
How Discovered: Not reported
Leak Cause: Not reported
Leak Source: Not reported
Date Leak Confirmed: Not reported
Oversight Program: LUST
Prelim. Site Assessment Workplan Submitted: Not reported
Preliminary Site Assessment Began: 10/30/1970
Pollution Characterization Began: 1/1/1971
Pollution Remediation Plan Submitted: Not reported
Date Remediation Action Underway: Not reported
Date Post Remedial Action Monitoring Began: Not reported

HIST LUST SANTA CLARA:

Region: SANTA CLARA
SCVWD ID: 06S2W08K07
Region Code: 2
Oversite Agency: SCVWD
Date Listed: 1971-01-01 00:00:00
Closed Date: 1997-10-10 00:00:00

**AJ320
SE
1/2-1
3248 ft.**

**LOGIC TECHNOLOGY, INC
2452 CHARLESTON RD
MOUNTAIN VIEW, CA 94043**

**RCRA-SQG 1000246530
FINDS CAD069140630**

Site 2 of 11 in cluster AJ

**Relative:
Equal**

RCRA-SQG:

Date form received by agency: 04/17/1986
Facility name: LOGIC TECHNOLOGY, INC
Facility address: 2452 CHARLESTON RD
MOUNTAIN VIEW, CA 94043
EPA ID: CAD069140630
Mailing address: CHARLESTON RD
MOUNTAIN VIEW, CA 94043
Contact: ENVIRONMENTAL MANAGER
Contact address: 2452 CHARLESTON RD
MOUNTAIN VIEW, CA 94043
Contact country: US
Contact telephone: (415) 967-1007
Contact email: Not reported
EPA Region: 09
Classification: Small Small Quantity Generator
Description: Handler: generates more than 100 and less than 1000 kg of hazardous waste during any calendar month and accumulates less than 6000 kg of hazardous waste at any time; or generates 100 kg or less of hazardous waste during any calendar month, and accumulates more than 1000 kg of hazardous waste at any time

Owner/Operator Summary:

Owner/operator name: NOT REQUIRED
Owner/operator address: NOT REQUIRED
NOT REQUIRED, ME 99999
Owner/operator country: Not reported
Owner/operator telephone: (415) 555-1212
Legal status: Private

Map ID
 Direction
 Distance
 Distance (ft.)
 Elevation Site

MAP FINDINGS

Database(s) EDR ID Number
 EPA ID Number

LOGIC TECHNOLOGY, INC (Continued)

1000246530

Owner/Operator Type: Operator
 Owner/Op start date: Not reported
 Owner/Op end date: Not reported

Owner/operator name: N T I (NORCAL TECH, INC)
 Owner/operator address: NOT REQUIRED
 NOT REQUIRED, ME 99999

Owner/operator country: Not reported
 Owner/operator telephone: (415) 555-1212
 Legal status: Private

Owner/Operator Type: Owner
 Owner/Op start date: Not reported
 Owner/Op end date: Not reported

Handler Activities Summary:

U.S. importer of hazardous waste: Unknown
 Mixed waste (haz. and radioactive): Unknown
 Recycler of hazardous waste: No
 Transporter of hazardous waste: No
 Treater, storer or disposer of HW: No
 Underground injection activity: No
 On-site burner exemption: Unknown
 Furnace exemption: Unknown
 Used oil fuel burner: No
 Used oil processor: No
 User oil refiner: No
 Used oil fuel marketer to burner: No
 Used oil Specification marketer: No
 Used oil transfer facility: No
 Used oil transporter: No
 Off-site waste receiver: Commercial status unknown

Violation Status: No violations found

FINDS:

Other Pertinent Environmental Activity Identified at Site

RCRAInfo is a national information system that supports the Resource Conservation and Recovery Act (RCRA) program through the tracking of events and activities related to facilities that generate, transport, and treat, store, or dispose of hazardous waste. RCRAInfo allows RCRA program staff to track the notification, permit, compliance, and corrective action activities required under RCRA.

**AK321
 SSW
 1/2-1
 3265 ft.**

**ANA-GEN TECHNOLOGIES
 4015 FABIAN WAY
 PALO ALTO, CA 94303**

**HAZNET S102821619
 N/A**

Site 1 of 8 in cluster AK

**Relative:
 Higher**

HAZNET:
 Gepaid: CAL000123031
 Contact: SAEED RAEES
 Telephone: 6504943894
 Facility Addr2: Not reported
 Mailing Name: Not reported
 Mailing Address: 4015 FABIAN WAY

**Actual:
 12 ft.**

Map ID
Direction
Distance
Distance (ft.)
Elevation

MAP FINDINGS

Database(s)
EDR ID Number
EPA ID Number

ANA-GEN TECHNOLOGIES (Continued)

S102821619

Mailing City,St,Zip: PALO ALTO, CA 943034608
Gen County: Santa Clara
TSD EPA ID: CAD009452657
TSD County: San Mateo
Waste Category: Unspecified organic liquid mixture
Disposal Method: Recycler
Tons: 1.3761
Facility County: Santa Clara

Gepaid: CAL000123031
Contact: SAEED RAEES
Telephone: 6504943894
Facility Addr2: Not reported
Mailing Name: Not reported
Mailing Address: 4015 FABIAN WAY
Mailing City,St,Zip: PALO ALTO, CA 943034608
Gen County: Santa Clara
TSD EPA ID: CAD009452657
TSD County: San Mateo
Waste Category: Unspecified organic liquid mixture
Disposal Method: Recycler
Tons: 1.1259
Facility County: Santa Clara

Gepaid: CAL000123031
Contact: SAEES RAEES/PRESIDENT
Telephone: 6504943894
Facility Addr2: Not reported
Mailing Name: Not reported
Mailing Address: 4015 FABIAN WAY
Mailing City,St,Zip: PALO ALTO, CA 943034608
Gen County: Santa Clara
TSD EPA ID: Not reported
TSD County: San Mateo
Waste Category: Unspecified organic liquid mixture
Disposal Method: Recycler
Tons: 0.68
Facility County: Not reported

Gepaid: CAL000123031
Contact: SAEES RAEES/PRESIDENT
Telephone: 6504943894
Facility Addr2: Not reported
Mailing Name: Not reported
Mailing Address: 4015 FABIAN WAY
Mailing City,St,Zip: PALO ALTO, CA 943034608
Gen County: Santa Clara
TSD EPA ID: Not reported
TSD County: San Mateo
Waste Category: Liquids with halogenated organic compounds > 1000 mg/l
Disposal Method: Recycler
Tons: 0.22
Facility County: Not reported

Gepaid: CAL000123031
Contact: SAEED RAEES
Telephone: 6504943894

Map ID
 Direction
 Distance
 Distance (ft.)
 Elevation

MAP FINDINGS

ANA-GEN TECHNOLOGIES (Continued)

EDR ID Number
 EPA ID Number

Database(s)

S102821619

Facility Addr2: Not reported
 Mailing Name: Not reported
 Mailing Address: 4015 FABIAN WAY
 Mailing City,St,Zip: PALO ALTO, CA 943034608
 Gen County: Santa Clara
 TSD EPA ID: CAD009452657
 TSD County: San Mateo
 Waste Category: Unspecified organic liquid mixture
 Disposal Method: Recycler
 Tons: 1.3760
 Facility County: Santa Clara

[Click this hyperlink](#) while viewing on your computer to access
 7 additional CA_HAZNET: record(s) in the EDR Site Report.

**AH322
 SSE
 1/2-1
 3270 ft.**

**SYMTRON CORPORATION
 2415 CHARLESTON RD
 MOUNTAIN VIEW, CA 94043**

**HIST UST U001594418
 N/A**

Site 2 of 6 in cluster AH

**Relative:
 Higher**

HIST UST:
 Region: STATE
 Facility ID: 00000016701
 Facility Type: Other
 Other Type: ELECT CO
 Total Tanks: 0001
 Contact Name: Not reported
 Telephone: 4159654500
 Owner Name: SYMTRON CORPORATION
 Owner Address: 2415 E CHARLESTON ROAD
 Owner City,St,Zip: MOUNTAIN VIEW, CA 94043

**Actual:
 12 ft.**

Tank Num: 001
 Container Num: C-1
 Year Installed: 1982
 Tank Capacity: 00002000
 Tank Used for: PRODUCT
 Type of Fuel: UNLEADED
 Tank Construction: 1/4 inches
 Leak Detection: None

**AH323
 SSE
 1/2-1
 3270 ft.**

**SYMTRON CORPORATION
 2415 E CHARLESTON RD
 MOUNTAIN VIEW, CA 94043**

**LUST S101623056
 CA FID UST N/A
 HIST LUST SANTA CLARA
 SWEEPS UST**

Site 3 of 6 in cluster AH

**Relative:
 Higher**

LUST:
 Region: STATE
 Case Type: Soil only
 Cross Street: Not reported
 Enf Type: Not reported
 Funding: Not reported
 How Discovered: Not reported
 How Stopped: Not reported

**Actual:
 12 ft.**

Map ID
Direction
Distance
Distance (ft.)
Elevation Site

MAP FINDINGS

Database(s) EDR ID Number
EPA ID Number

SYMTRON CORPORATION (Continued)

S101623056

Leak Cause: Not reported
Leak Source: Not reported
Global Id: T0608501399
Stop Date: Not reported
Confirm Leak: Not reported
Workplan: Not reported
Prelim Assess: Not reported
Pollution Char: Not reported
Remed Plan: Not reported
Remed Action: Not reported
Monitoring: Not reported
Close Date: 1996-06-26 00:00:00
Discover Date: Not reported
Enforcement Dt: Not reported
Release Date: 1988-01-01 00:00:00
Review Date: Not reported
Enter Date: Not reported
MTBE Date: Not reported
GW Qualifier: Not reported
Soil Qualifier: Not reported
Max MTBE GW ppb: Not reported
Max MTBE Soil ppb: Not reported
County: 43
Org Name: Not reported
Reg Board: San Francisco Bay Region
Status: Case Closed
Chemical: Gasoline
Contact Person: Not reported
Responsible Party: unknown
RP Address: P.O. Box 51114
Interim: Not reported
Oversight Prgm: LUST
MTBE Class: *
MTBE Conc: 0
MTBE Fuel: 1
MTBE Tested: Site NOT Tested for MTBE.Includes Unknown and Not Analyzed.
Staff: ZSC
Staff Initials: CT
Lead Agency: Local Agency
Local Agency: 43099L
Hydr Basin #: Not reported
Beneficial: MUN
Priority: Not reported
Cleanup Fund Id: Not reported
Work Suspended: Not reported
Local Case #: 06S2W08J05f
Case Number: Not reported
Qty Leaked: Not reported
Abate Method: Not reported
Operator: Not reported
Water System Name: Not reported
Well Name: Not reported
Distance To Lust: 0
Waste Discharge Global ID: Not reported
Waste Disch Assigned Name: Not reported
Summary: Not reported

Map ID
Direction
Distance
Distance (ft.)
Elevation

MAP FINDINGS

SYMTRON CORPORATION (Continued)

EDR ID Number
EPA ID Number

Database(s)

S101623056

LUST:

Region: 2
Facility Status: Case Closed
Facility Id: Not reported
Case Number: 06S2W08J05f
How Discovered: Not reported
Leak Cause: Not reported
Leak Source: Not reported
Date Leak Confirmed: Not reported
Oversight Program: LUST
Prelim. Site Assessment Wokplan Submitted: Not reported
Preliminary Site Assessment Began: Not reported
Pollution Characterization Began: Not reported
Pollution Remediation Plan Submitted: Not reported
Date Remediation Action Underway: Not reported
Date Post Remedial Action Monitoring Began: Not reported

CA FID UST:

Facility ID: 43001415
Regulated By: UTKI
Regulated ID: 00016701
Cortese Code: Not reported
SIC Code: Not reported
Facility Phone: 4159654500
Mail To: Not reported
Mailing Address: P O BOX
Mailing Address 2: Not reported
Mailing City,St,Zip: MOUNTAIN VIEW 94043
Contact: Not reported
Contact Phone: Not reported
DUNs Number: Not reported
NPDES Number: Not reported
EPA ID: Not reported
Comments: Not reported
Status: Inactive

HIST LUST SANTA CLARA:

Region: SANTA CLARA
SCVWD ID: 06S2W08J05
Region Code: 2
Oversite Agency: SCVWD
Date Listed: 1989-01-01 00:00:00
Closed Date: 1996-06-26 00:00:00

SWEEPS UST:

Status: Not reported
Comp Number: 16701
Number: Not reported
Board Of Equalization: Not reported
Ref Date: Not reported
Act Date: Not reported
Created Date: Not reported
Tank Status: Not reported
Owner Tank Id: Not reported
Swrcb Tank Id: 43-005-016701-000001

Map ID
Direction
Distance
Distance (ft.)
Elevation

MAP FINDINGS

SYMTRON CORPORATION (Continued)

EDR ID Number
EPA ID Number

Database(s)

S101623056

Actv Date: Not reported
Capacity: 2000
Tank Use: M.V. FUEL
Stg: PRODUCT
Content: REG UNLEADED
Number Of Tanks: 1

**AH324
SSE
1/2-1
3270 ft.**

**SYMTRON CORPORATION
2415 E CHARLESTON RD
, CA**

**LUST S107996988
N/A**

Site 4 of 6 in cluster AH

**Relative:
Higher**

LUST:
Region: SANTA CLARA
SCVWD ID: 06S2W08J05f
Closed Date: 6/26/1996
Lop Number: Not reported

**Actual:
12 ft.**

**AH325
SSE
1/2-1
3270 ft.**

**SYMTRON
2415 CHARLESTON RD E
MOUNTAIN VIEW, CA**

**HAZNET S104568199
Cortese N/A**

Site 5 of 6 in cluster AH

**Relative:
Higher**

HAZNET:
Gepaid: CAC001470848
Contact: SONDGROTH CONSTRUCTION INC
Telephone: 0000000000
Facility Addr2: Not reported
Mailing Name: Not reported
Mailing Address: 1925 A COLONY ST
Mailing City,St,Zip: MOUNTAIN VIEW, CA 940431709
Gen County: Santa Clara
TSD EPA ID: CAD980887418
TSD County: 1
Waste Category: Waste oil and mixed oil
Disposal Method: Not reported
Tons: 0.2293
Facility County: Santa Clara

**Actual:
12 ft.**

Cortese:
Region: CORTESE
Facility Addr2: 2415 CHARLESTON RD E

MAP FINDINGS

Map ID
 Direction
 Distance
 Distance (ft.)
 Elevation

Site

Database(s)

EDR ID Number
 EPA ID Number

AG326
South
1/2-1
3273 ft.

IMAGE TECHNOLOGY INC
821 SAN ANTONIO
PALO ALTO, CA 94303

RCRA-SQG
FINDS
HAZNET

1001959823
CAR000064857

Site 19 of 23 in cluster AG

Relative:
Higher

RCRA-SQG:

Date form received by agency: 01/24/2000

Actual:
13 ft.

Facility name: IMAGE TECHNOLOGY INC

Facility address: 821 SAN ANTONIO
 PALO ALTO, CA 94303

EPA ID: CAR000064857

Contact: KINGSLEY WOOD

Contact address: 821 SAN ANTONIO
 PALO ALTO, CA 94303

Contact country: US

Contact telephone: (650) 494-3113

Contact email: Not reported

EPA Region: 09

Classification: Small Small Quantity Generator

Description: Handler: generates more than 100 and less than 1000 kg of hazardous waste during any calendar month and accumulates less than 6000 kg of hazardous waste at any time; or generates 100 kg or less of hazardous waste during any calendar month, and accumulates more than 1000 kg of hazardous waste at any time

Owner/Operator Summary:

Owner/operator name: KINGSLEY K WOOD

Owner/operator address: 1009 FOREST CT
 PALO ALTO, CA 94301

Owner/operator country: Not reported

Owner/operator telephone: (650) 328-6832

Legal status: Private

Owner/Operator Type: Owner

Owner/Op start date: Not reported

Owner/Op end date: Not reported

Handler Activities Summary:

U.S. importer of hazardous waste: Unknown

Mixed waste (haz. and radioactive): Unknown

Recycler of hazardous waste: No

Transporter of hazardous waste: No

Treater, storer or disposer of HW: No

Underground injection activity: No

On-site burner exemption: Unknown

Furnace exemption: Unknown

Used oil fuel burner: No

Used oil processor: No

User oil refiner: No

Used oil fuel marketer to burner: No

Used oil Specification marketer: No

Used oil transfer facility: No

Used oil transporter: No

Off-site waste receiver: Commercial status unknown

Hazardous Waste Summary:

Waste code: D000

Waste name: Not Defined

Map ID
Direction
Distance
Distance (ft.)
Elevation

MAP FINDINGS

Database(s)
EDR ID Number
EPA ID Number

IMAGE TECHNOLOGY INC (Continued)

1001959823

Waste code: D001
Waste name: IGNITABLE HAZARDOUS WASTES ARE THOSE WASTES WHICH HAVE A FLASHPOINT OF LESS THAN 140 DEGREES FAHRENHEIT AS DETERMINED BY A PENSKEY-MARTENS CLOSED CUP FLASH POINT TESTER. ANOTHER METHOD OF DETERMINING THE FLASH POINT OF A WASTE IS TO REVIEW THE MATERIAL SAFETY DATA SHEET, WHICH CAN BE OBTAINED FROM THE MANUFACTURER OR DISTRIBUTOR OF THE MATERIAL. LACQUER THINNER IS AN EXAMPLE OF A COMMONLY USED SOLVENT WHICH WOULD BE CONSIDERED AS IGNITABLE HAZARDOUS WASTE.

Waste code: D002
Waste name: A WASTE WHICH HAS A PH OF LESS THAN 2 OR GREATER THAN 12.5 IS CONSIDERED TO BE A CORROSIVE HAZARDOUS WASTE. SODIUM HYDROXIDE, A CAUSTIC SOLUTION WITH A HIGH PH, IS OFTEN USED BY INDUSTRIES TO CLEAN OR DEGREASE PARTS. HYDROCHLORIC ACID, A SOLUTION WITH A LOW PH, IS USED BY MANY INDUSTRIES TO CLEAN METAL PARTS PRIOR TO PAINTING. WHEN THESE CAUSTIC OR ACID SOLUTIONS BECOME CONTAMINATED AND MUST BE DISPOSED, THE WASTE WOULD BE A CORROSIVE HAZARDOUS WASTE.

Waste code: D007
Waste name: CHROMIUM

Waste code: D011
Waste name: SILVER

Violation Status: No violations found

FINDS:

Other Pertinent Environmental Activity Identified at Site

California - Hazardous Waste Tracking System - Datamart

RCRAInfo is a national information system that supports the Resource Conservation and Recovery Act (RCRA) program through the tracking of events and activities related to facilities that generate, transport, and treat, store, or dispose of hazardous waste. RCRAInfo allows RCRA program staff to track the notification, permit, compliance, and corrective action activities required under RCRA.

HAZNET:

Gepaid: CAL000027814
Contact: WOOD KINGSLEY
Telephone: 0000000000
Facility Addr2: Not reported
Mailing Name: Not reported
Mailing Address: 821 SAN ANTONIO RD
Mailing City,St,Zip: PALO ALTO, CA 943034618
Gen County: Santa Clara
TSD EPA ID: CAD008302903
TSD County: Los Angeles
Waste Category: Oxygenated solvents (acetone, butanol, ethyl acetate, etc.)
Disposal Method: Recycler
Tons: .2000
Facility County: Santa Clara

Gepaid: CAL000027814
Contact: WOOD KINGSLEY

Map ID
Direction
Distance
Distance (ft.)
Elevation Site

MAP FINDINGS

Database(s) EDR ID Number
EPA ID Number

IMAGE TECHNOLOGY INC (Continued)

1001959823

Telephone: 0000000000
Facility Addr2: Not reported
Mailing Name: Not reported
Mailing Address: 821 SAN ANTONIO RD
Mailing City,St,Zip: PALO ALTO, CA 943034618
Gen County: Santa Clara
TSD EPA ID: CAT000646117
TSD County: Kings
Waste Category: Liquids with chromium (VI) > 500 mg/l
Disposal Method: Transfer Station
Tons: .5293
Facility County: Santa Clara

Gepaid: CAL000027814
Contact: WOOD KINGSLEY
Telephone: 0000000000
Facility Addr2: Not reported
Mailing Name: Not reported
Mailing Address: 821 SAN ANTONIO RD
Mailing City,St,Zip: PALO ALTO, CA 943034618
Gen County: Santa Clara
TSD EPA ID: CA0000084517
TSD County: Sacramento
Waste Category: Photochemicals/photoprocessing waste
Disposal Method: Not reported
Tons: .2293
Facility County: Santa Clara

Gepaid: CAL000027814
Contact: WOOD KINGSLEY
Telephone: 0000000000
Facility Addr2: Not reported
Mailing Name: Not reported
Mailing Address: 821 SAN ANTONIO RD
Mailing City,St,Zip: PALO ALTO, CA 943034618
Gen County: Santa Clara
TSD EPA ID: CA0000084517
TSD County: Sacramento
Waste Category: Photochemicals/photoprocessing waste
Disposal Method: Transfer Station
Tons: 2.0638
Facility County: Santa Clara

Gepaid: CAR000064857
Contact: NELDA VILLARREAL - EHS COORD
Telephone: 6504943113
Facility Addr2: Not reported
Mailing Name: Not reported
Mailing Address: 821 SAN ANTONIO
Mailing City,St,Zip: PALO ALTO, CA 943030000
Gen County: Santa Clara
TSD EPA ID: CAT080033681
TSD County: Los Angeles
Waste Category: Unspecified sludge waste
Disposal Method: Not reported
Tons: 0.45
Facility County: Not reported

Map ID
 Direction
 Distance
 Distance (ft.)
 Elevation Site

MAP FINDINGS

Database(s) EDR ID Number
 EPA ID Number

IMAGE TECHNOLOGY INC (Continued)

1001959823

[Click this hyperlink](#) while viewing on your computer to access
 52 additional CA_HAZNET: record(s) in the EDR Site Report.

AG327
South
1/2-1
3273 ft.

821 SAN ANTONIO RD
PALO ALTO, CA 94303

RCRA-LQG 1007199982
CAL000027814

Site 20 of 23 in cluster AG

Relative:
Higher

RCRA-LQG:

Actual:
13 ft.

Date form received by agency: 02/28/2002
 Facility name: Not reported
 Facility address: 821 SAN ANTONIO RD
 PALO ALTO, CA 94303
 EPA ID: CAL000027814
 Contact: SONIA R DEL CASTILLO
 Contact address: Not reported
 Not reported
 Contact country: Not reported
 Contact telephone: (650) 494-3113
 Telephone ext.: 102
 Contact email: Not reported
 EPA Region: Not reported
 Classification: Small Small Quantity Generator
 Description: Handler: generates more than 100 and less than 1000 kg of hazardous waste during any calendar month and accumulates less than 6000 kg of hazardous waste at any time; or generates 100 kg or less of hazardous waste during any calendar month, and accumulates more than 1000 kg of hazardous waste at any time

Handler Activities Summary:

U.S. importer of hazardous waste: No
 Mixed waste (haz. and radioactive): No
 Recycler of hazardous waste: Unknown
 Transporter of hazardous waste: Unknown
 Treater, storer or disposer of HW: No
 Underground injection activity: Unknown
 On-site burner exemption: Unknown
 Furnace exemption: Unknown
 Used oil fuel burner: No
 Used oil processor: No
 User oil refiner: No
 Used oil fuel marketer to burner: No
 Used oil Specification marketer: No
 Used oil transfer facility: No
 Used oil transporter: No
 Off-site waste receiver: Commercial status unknown

Universal Waste Summary:

Waste type: Batteries
 Accumulated waste on-site: Unknown
 Generated waste on-site: Unknown

Waste type: Lamps
 Accumulated waste on-site: Unknown
 Generated waste on-site: Unknown

Map ID
 Direction
 Distance
 Distance (ft.)
 Elevation Site

MAP FINDINGS

Database(s) EDR ID Number
 EPA ID Number

(Continued)

1007199982

Waste type: Pesticides
 Accumulated waste on-site: Unknown
 Generated waste on-site: Unknown

Waste type: Thermostats
 Accumulated waste on-site: Unknown
 Generated waste on-site: Unknown

Violation Status: No violations found

**AK328
 SSW
 1/2-1
 3316 ft.**

**ROSENTHAL SERVICE
 4020 FABIAN WAY
 PALO ALTO, CA 94307**

**RCRA-SQG 1000208718
 FINDS CAD082898420
 HAZNET**

Site 2 of 8 in cluster AK

**Relative:
 Higher**

RCRA-SQG:

Date form received by agency: 09/01/1996

**Actual:
 13 ft.**

Facility name: ROSENTHAL SERVICE
 Facility address: 4020 FABIAN WAY
 PALO ALTO, CA 94303

EPA ID: CAD082898420

Contact: Not reported

Contact address: Not reported

Contact address: Not reported

Contact country: Not reported

Contact telephone: Not reported

Contact email: Not reported

EPA Region: 09

Classification: Small Small Quantity Generator

Description: Handler: generates more than 100 and less than 1000 kg of hazardous waste during any calendar month and accumulates less than 6000 kg of hazardous waste at any time; or generates 100 kg or less of hazardous waste during any calendar month, and accumulates more than 1000 kg of hazardous waste at any time

Owner/Operator Summary:

Owner/operator name: LES ROSENTHAL
 Owner/operator address: NOT REQUIRED
 NOT REQUIRED, ME 99999

Owner/operator country: Not reported

Owner/operator telephone: (415) 555-1212

Legal status: Private

Owner/Operator Type: Owner

Owner/Op start date: Not reported

Owner/Op end date: Not reported

Owner/operator name: NOT REQUIRED
 Owner/operator address: NOT REQUIRED
 NOT REQUIRED, ME 99999

Owner/operator country: Not reported

Owner/operator telephone: (415) 555-1212

Legal status: Private

Owner/Operator Type: Operator

Owner/Op start date: Not reported

Owner/Op end date: Not reported

Map ID
Direction
Distance
Distance (ft.)
Elevation

MAP FINDINGS

Database(s)
EDR ID Number
EPA ID Number

ROSENTHAL SERVICE (Continued)

1000208718

Handler Activities Summary:

U.S. importer of hazardous waste: Unknown
Mixed waste (haz. and radioactive): Unknown
Recycler of hazardous waste: No
Transporter of hazardous waste: No
Treater, storer or disposer of HW: No
Underground injection activity: No
On-site burner exemption: Unknown
Furnace exemption: Unknown
Used oil fuel burner: No
Used oil processor: No
User oil refiner: No
Used oil fuel marketer to burner: No
Used oil Specification marketer: No
Used oil transfer facility: No
Used oil transporter: No
Off-site waste receiver: Commercial status unknown

Historical Generators:

Date form received by agency: 08/19/1986
Facility name: ROSENTHAL SERVICE
Classification: Large Quantity Generator

Violation Status: No violations found

FINDS:

Other Pertinent Environmental Activity Identified at Site

RCRAInfo is a national information system that supports the Resource Conservation and Recovery Act (RCRA) program through the tracking of events and activities related to facilities that generate, transport, and treat, store, or dispose of hazardous waste. RCRAInfo allows RCRA program staff to track the notification, permit, compliance, and corrective action activities required under RCRA.

HAZNET:

Gepaid: CAL000031000
Contact: THAYNE PETERSON
Telephone: 4154941021
Facility Addr2: Not reported
Mailing Name: Not reported
Mailing Address: 4020 FABIAN WAY STE A
Mailing City, St, Zip: PALO ALTO, CA 943034607
Gen County: Santa Clara
TSD EPA ID: CAD009452657
TSD County: San Mateo
Waste Category: Unspecified organic liquid mixture
Disposal Method: Recycler
Tons: 1.8139
Facility County: Santa Clara

Gepaid: CAL000031000
Contact: THAYNE PETERSON
Telephone: 6504941021
Facility Addr2: Not reported

Map ID
Direction
Distance
Distance (ft.)
Elevation Site

MAP FINDINGS

Database(s) EDR ID Number
EPA ID Number

ROSENTHAL SERVICE (Continued)

1000208718

Mailing Name: Not reported
Mailing Address: 4020 FABIAN WAY STE A
Mailing City,St,Zip: PALO ALTO, CA 943034607
Gen County: Santa Clara
TSD EPA ID: CAD009452657
TSD County: San Mateo
Waste Category: Unspecified organic liquid mixture
Disposal Method: Recycler
Tons: 0.93
Facility County: Not reported

Gepaid: CAL000031000
Contact: THAYNE PETERSON
Telephone: 4154941021
Facility Addr2: Not reported
Mailing Name: Not reported
Mailing Address: 4020 FABIAN WAY STE A
Mailing City,St,Zip: PALO ALTO, CA 943034607
Gen County: Santa Clara
TSD EPA ID: CAD009452657
TSD County: San Mateo
Waste Category: Unspecified organic liquid mixture
Disposal Method: Recycler
Tons: 1.2509
Facility County: Santa Clara

Gepaid: CAL000031000
Contact: THAYNE PETERSON
Telephone: 4154941021
Facility Addr2: Not reported
Mailing Name: Not reported
Mailing Address: 4020 FABIAN WAY STE A
Mailing City,St,Zip: PALO ALTO, CA 943034607
Gen County: Santa Clara
TSD EPA ID: CAD980887418
TSD County: 1
Waste Category: Aqueous solution with less than 10% total organic residues
Disposal Method: Not reported
Tons: .3336
Facility County: Santa Clara

Gepaid: CAL000031000
Contact: THAYNE PETERSON
Telephone: 6504941021
Facility Addr2: Not reported
Mailing Name: Not reported
Mailing Address: 4020 FABIAN WAY STE A
Mailing City,St,Zip: PALO ALTO, CA 943034607
Gen County: Santa Clara
TSD EPA ID: CAD009452657
TSD County: San Mateo
Waste Category: Aqueous solution with less than 10% total organic residues
Disposal Method: H02
Tons: 0.29
Facility County: Santa Clara

Map ID
 Direction
 Distance
 Distance (ft.)
 Elevation Site

MAP FINDINGS

Database(s) EDR ID Number
 EPA ID Number

ROSENTHAL SERVICE (Continued)

1000208718

[Click this hyperlink](#) while viewing on your computer to access
 12 additional CA_HAZNET: record(s) in the EDR Site Report.

**AK329
 SSW
 1/2-1
 3316 ft.**

**WARREN MCCORD MOTORSPORTS
 4020 FABIAN WAY
 PALO ALTO, CA 94303**

**HAZNET S103995065
 N/A**

Site 3 of 8 in cluster AK

**Relative:
 Higher**

HAZNET:

**Actual:
 13 ft.**

Gepaid: CAL000032394
 Contact: WARREN MCCORD
 Telephone: 4087328417
 Facility Addr2: Not reported
 Mailing Name: Not reported
 Mailing Address: Not reported
 Mailing City,St,Zip: 000000000
 Gen County: Santa Clara
 TSD EPA ID: CAD982446882
 TSD County: Fresno
 Waste Category: Aqueous solution with less than 10% total organic residues
 Disposal Method: Transfer Station
 Tons: .7088
 Facility County: Santa Clara

Gepaid: CAL000032394
 Contact: WARREN MCCORD
 Telephone: 4087328417
 Facility Addr2: Not reported
 Mailing Name: Not reported
 Mailing Address: Not reported
 Mailing City,St,Zip: 000000000
 Gen County: Santa Clara
 TSD EPA ID: CAD009452657
 TSD County: San Mateo
 Waste Category: Unspecified organic liquid mixture
 Disposal Method: Recycler
 Tons: .6671
 Facility County: Santa Clara

Gepaid: CAL000032394
 Contact: INACTIVE PER LTR 3-2-94
 Telephone: 4154932309
 Facility Addr2: Not reported
 Mailing Name: Not reported
 Mailing Address: 4020 FABIAN WAY
 Mailing City,St,Zip: PALO ALTO, CA 943030000
 Gen County: Santa Clara
 TSD EPA ID: Not reported
 TSD County: Santa Clara
 Waste Category: Unspecified organic liquid mixture
 Disposal Method: Disposal, Other
 Tons: 0.45
 Facility County: Not reported

Gepaid: CAL000032394
 Contact: WARREN MCCORD
 Telephone: 4087328417

Map ID
 Direction
 Distance
 Distance (ft.)
 Elevation Site

MAP FINDINGS

Database(s) EDR ID Number
 EPA ID Number

WARREN MCCORD MOTORSPORTS (Continued)

S103995065

Facility Addr2: Not reported
 Mailing Name: Not reported
 Mailing Address: Not reported
 Mailing City,St,Zip: 000000000
 Gen County: Santa Clara
 TSD EPA ID: CAD982446882
 TSD County: Fresno
 Waste Category: Aqueous solution with less than 10% total organic residues
 Disposal Method: Transfer Station
 Tons: .7714
 Facility County: Santa Clara

Gepaid: CAL000032394
 Contact: WARREN MCCORD
 Telephone: 4087328417
 Facility Addr2: Not reported
 Mailing Name: Not reported
 Mailing Address: Not reported
 Mailing City,St,Zip: 000000000
 Gen County: Santa Clara
 TSD EPA ID: CAD980887418
 TSD County: 1
 Waste Category: Aqueous solution with less than 10% total organic residues
 Disposal Method: Transfer Station
 Tons: .3127
 Facility County: Santa Clara

[Click this hyperlink](#) while viewing on your computer to access
 8 additional CA_HAZNET: record(s) in the EDR Site Report.

AK330
SSW
1/2-1
3321 ft.

AT&T INFORMATION SYSTEMS
800 E CHARLESTON RD
PALO ALTO, CA 94306

HIST UST **U001595943**
N/A

Site 4 of 8 in cluster AK

Relative:
Higher

HIST UST:
 Region: STATE
 Facility ID: 00000010540
 Facility Type: Other
 Other Type: TEL/DATA SERVICES
 Total Tanks: 0001
 Contact Name: LYNDAL SLOAN
 Telephone: 4154644804
 Owner Name: JAMES WILLIAM LOWRIE & MARILYN
 Owner Address: 1321 LOWRIE AVENUE
 Owner City,St,Zip: SO. SAN FRANCISCO, CA 94080

Actual:
12 ft.

Tank Num: 001
 Container Num: 2
 Year Installed: Not reported
 Tank Capacity: 00000000
 Tank Used for: PRODUCT
 Type of Fuel: UNLEADED
 Tank Construction: Not reported
 Leak Detection: None

MAP FINDINGS

Map ID
 Direction
 Distance
 Distance (ft.)
 Elevation

Site

Database(s)

EDR ID Number
 EPA ID Number

AI331 **ARABIAN HORSE WORLD MAGAZINE**
South **824 SAN ANTONIO ROAD**
1/2-1 **PALO ALTO, CA 94307**
3322 ft.

RCRA-SQG **1000596745**
FINDS **CAD983607243**
HAZNET

Site 2 of 6 in cluster AI

Relative:
Higher

RCRA-SQG:

Date form received by agency: 09/16/1991

Actual:
13 ft.

Facility name: ARABIAN HORSE WORLD MAG

Facility address: 824 SAN ANTONIO RD

PALO ALTO, CA 94303

EPA ID: CAD983607243

Contact: JONATHAN CARD

Contact address: 824 SAN ANTONIO RD

PALO ALTO, CA 94303

Contact country: US

Contact telephone: (415) 856-0500

Contact email: Not reported

EPA Region: 09

Classification: Small Small Quantity Generator

Description: Handler: generates more than 100 and less than 1000 kg of hazardous waste during any calendar month and accumulates less than 6000 kg of hazardous waste at any time; or generates 100 kg or less of hazardous waste during any calendar month, and accumulates more than 1000 kg of hazardous waste at any time

Owner/Operator Summary:

Owner/operator name: JAY SHULER CO

Owner/operator address: 824 SAN ANTONIO RD

PALO ALTO, CA 94303

Owner/operator country: Not reported

Owner/operator telephone: (415) 856-0500

Legal status: Private

Owner/Operator Type: Owner

Owner/Op start date: Not reported

Owner/Op end date: Not reported

Handler Activities Summary:

U.S. importer of hazardous waste: Unknown

Mixed waste (haz. and radioactive): Unknown

Recycler of hazardous waste: No

Transporter of hazardous waste: No

Treater, storer or disposer of HW: No

Underground injection activity: No

On-site burner exemption: Unknown

Furnace exemption: Unknown

Used oil fuel burner: No

Used oil processor: No

User oil refiner: No

Used oil fuel marketer to burner: No

Used oil Specification marketer: No

Used oil transfer facility: No

Used oil transporter: No

Off-site waste receiver: Commercial status unknown

Violation Status: No violations found

FINDS:

Other Pertinent Environmental Activity Identified at Site

Map ID
Direction
Distance
Distance (ft.)
Elevation

MAP FINDINGS

EDR ID Number
EPA ID Number
Database(s)

ARABIAN HORSE WORLD MAGAZINE (Continued)

1000596745

RCRAInfo is a national information system that supports the Resource Conservation and Recovery Act (RCRA) program through the tracking of events and activities related to facilities that generate, transport, and treat, store, or dispose of hazardous waste. RCRAInfo allows RCRA program staff to track the notification, permit, compliance, and corrective action activities required under RCRA.

HAZNET:

Gepaid: CAD983607243
Contact: NAT GORHAN
Telephone: 3096826626
Facility Addr2: Not reported
Mailing Name: Not reported
Mailing Address: 1316 TAMSON DRIVE STE 101
Mailing City,St,Zip: CAMBRIA, CA 934284617
Gen County: Santa Clara
TSD EPA ID: CAD070148432
TSD County: 1
Waste Category: Photochemicals/photoprocessing waste
Disposal Method: Treatment, Incineration
Tons: .7506
Facility County: Santa Clara

Gepaid: CAD983607243
Contact: NAT GORHAN
Telephone: 3096826626
Facility Addr2: Not reported
Mailing Name: Not reported
Mailing Address: 1316 TAMSON DRIVE STE 101
Mailing City,St,Zip: CAMBRIA, CA 934284617
Gen County: Santa Clara
TSD EPA ID: CAD070148432
TSD County: 1
Waste Category: Metal sludge - Alkaline solution (pH <UN-> 12.5) with metals (antimony, arsenic, barium, beryllium, cadmium, chromium, cobalt, copper, lead, mercury, molybdenum, nickel, selenium, silver, thallium, vanadium, and zinc)
Disposal Method: Not reported
Tons: .0030
Facility County: Santa Clara

Gepaid: CAD983607243
Contact: NAT GORHAN
Telephone: 3096826626
Facility Addr2: Not reported
Mailing Name: Not reported
Mailing Address: 1316 TAMSON DRIVE STE 101
Mailing City,St,Zip: CAMBRIA, CA 934284617
Gen County: Santa Clara
TSD EPA ID: CAD070148432
TSD County: 1
Waste Category: Photochemicals/photoprocessing waste
Disposal Method: Not reported
Tons: .5004
Facility County: Santa Clara

Map ID
 Direction
 Distance
 Distance (ft.)
 Elevation Site

MAP FINDINGS

Database(s) EDR ID Number
 EPA ID Number

ARABIAN HORSE WORLD MAGAZINE (Continued)

1000596745

Gepaid: CAD983607243
 Contact: NAT GORHAN
 Telephone: 3096826626
 Facility Addr2: Not reported
 Mailing Name: Not reported
 Mailing Address: 1316 TAMSON DRIVE STE 101
 Mailing City,St,Zip: CAMBRIA, CA 934284617
 Gen County: Santa Clara
 TSD EPA ID: CAD003963592
 TSD County: Santa Clara
 Waste Category: Photochemicals/photoprocessing waste
 Disposal Method: Recycler
 Tons: .1251
 Facility County: Santa Clara

Gepaid: CAD983607243
 Contact: NAT GORHAN
 Telephone: 3096826626
 Facility Addr2: Not reported
 Mailing Name: Not reported
 Mailing Address: 1316 TAMSON DRIVE STE 101
 Mailing City,St,Zip: CAMBRIA, CA 934284617
 Gen County: Santa Clara
 TSD EPA ID: CAD070148432
 TSD County: 1
 Waste Category: Photochemicals/photoprocessing waste
 Disposal Method: Not reported
 Tons: .2502
 Facility County: Santa Clara

[Click this hyperlink](#) while viewing on your computer to access
 8 additional CA_HAZNET: record(s) in the EDR Site Report.

**AG332
 SSW
 1/2-1
 3333 ft.**

**CLONTECH LABS INC
 4062 FABIAN WY BLDG 2
 PALO ALTO, CA 94303**

**RCRA-SQG 1001023177
 FINDS CAR000005355
 HAZNET**

Site 21 of 23 in cluster AG

**Relative:
 Higher**

RCRA-SQG:

Date form received by agency: 08/29/1995

**Actual:
 13 ft.**

Facility name: CLONTECH LABS INC
 Facility address: 4062 FABIAN WY BLDG 2
 PALO ALTO, CA 94303

EPA ID: CAR000005355
 Contact: PAMELA FONG
 Contact address: 1020 E MEADOW CIR
 PALO ALTO, CA 94303

Contact country: US
 Contact telephone: (415) 424-8222

Contact email: Not reported
 EPA Region: 09

Classification: Small Small Quantity Generator
 Description: Handler: generates more than 100 and less than 1000 kg of hazardous waste during any calendar month and accumulates less than 6000 kg of hazardous waste at any time; or generates 100 kg or less of hazardous waste during any calendar month, and accumulates more than 1000 kg of hazardous waste at any time

Map ID
Direction
Distance
Distance (ft.)
Elevation

MAP FINDINGS

CLONTECH LABS INC (Continued)

EDR ID Number
EPA ID Number

Database(s)

1001023177

Owner/Operator Summary:

Owner/operator name: CLONTECH LABS INC
Owner/operator address: 1020 E MEADOW CIR
PALO ALTO, CA 94303
Owner/operator country: Not reported
Owner/operator telephone: (415) 424-8222
Legal status: Private
Owner/Operator Type: Owner
Owner/Op start date: Not reported
Owner/Op end date: Not reported

Handler Activities Summary:

U.S. importer of hazardous waste: Unknown
Mixed waste (haz. and radioactive): Unknown
Recycler of hazardous waste: No
Transporter of hazardous waste: No
Treater, storer or disposer of HW: No
Underground injection activity: No
On-site burner exemption: Unknown
Furnace exemption: Unknown
Used oil fuel burner: No
Used oil processor: No
User oil refiner: No
Used oil fuel marketer to burner: No
Used oil Specification marketer: No
Used oil transfer facility: No
Used oil transporter: No
Off-site waste receiver: Commercial status unknown

Violation Status: No violations found

FINDS:

Other Pertinent Environmental Activity Identified at Site

RCRAInfo is a national information system that supports the Resource Conservation and Recovery Act (RCRA) program through the tracking of events and activities related to facilities that generate, transport, and treat, store, or dispose of hazardous waste. RCRAInfo allows RCRA program staff to track the notification, permit, compliance, and corrective action activities required under RCRA.

HAZNET:

Gepaid: CAR000005355
Contact: CLONTECH LABS INC
Telephone: 6504248222
Facility Addr2: Not reported
Mailing Name: Not reported
Mailing Address: 1020 E MEADOW CIR
Mailing City,St,Zip: PALO ALTO, CA 943034230
Gen County: Santa Clara
TSD EPA ID: CAD009452657
TSD County: San Mateo
Waste Category: Aqueous solution with 10% or more total organic residues
Disposal Method: Recycler
Tons: 3.6279

Map ID
Direction
Distance
Distance (ft.)
Elevation Site

MAP FINDINGS

Database(s) EDR ID Number
EPA ID Number

CLONTECH LABS INC (Continued)

1001023177

Facility County: Santa Clara

Gepaid: CAR000005355
Contact: CLONTECH LABS INC
Telephone: 6504248222
Facility Addr2: Not reported
Mailing Name: Not reported
Mailing Address: 1020 E MEADOW CIR
Mailing City,St,Zip: PALO ALTO, CA 943034230
Gen County: Santa Clara
TSD EPA ID: CAD009452657
TSD County: San Mateo
Waste Category: Other organic solids
Disposal Method: Recycler
Tons: .0750
Facility County: Santa Clara

Gepaid: CAR000005355
Contact: CLONTECH LABS INC
Telephone: 6504248222
Facility Addr2: Not reported
Mailing Name: Not reported
Mailing Address: 1020 E MEADOW CIR
Mailing City,St,Zip: PALO ALTO, CA 943034230
Gen County: Santa Clara
TSD EPA ID: CAD009452657
TSD County: San Mateo
Waste Category: Oxygenated solvents (acetone, butanol, ethyl acetate, etc.)
Disposal Method: Recycler
Tons: 2.0016
Facility County: Santa Clara

Gepaid: CAR000005355
Contact: CLONTECH LABS INC
Telephone: 6504248222
Facility Addr2: Not reported
Mailing Name: Not reported
Mailing Address: 1020 E MEADOW CIR
Mailing City,St,Zip: PALO ALTO, CA 943034230
Gen County: Santa Clara
TSD EPA ID: CAD009452657
TSD County: San Mateo
Waste Category: Other empty containers 30 gallons or more
Disposal Method: Recycler
Tons: .0100
Facility County: Santa Clara

Gepaid: CAR000005355
Contact: CLONTECH LABS INC
Telephone: 6504248222
Facility Addr2: Not reported
Mailing Name: Not reported
Mailing Address: 1020 E MEADOW CIR
Mailing City,St,Zip: PALO ALTO, CA 943034230
Gen County: Santa Clara
TSD EPA ID: CAD009452657
TSD County: San Mateo

Map ID
Direction
Distance
Distance (ft.)
Elevation

MAP FINDINGS

CLONTECH LABS INC (Continued)

EDR ID Number
EPA ID Number

1001023177

Waste Category: Aqueous solution with 10% or more total organic residues
Disposal Method: Not reported
Tons: .2502
Facility County: Santa Clara

[Click this hyperlink](#) while viewing on your computer to access
43 additional CA_HAZNET: record(s) in the EDR Site Report.

AH333
SSE
1/2-1
3336 ft.

**AUTOHAUS SCHMID INC DBA PETER SCHMID TRA
1166 INDEPENDENCE
MOUNTAIN VIEW, CA 94043**

HAZNET S103624505
N/A

Site 6 of 6 in cluster AH

Relative:
Higher

HAZNET:

Actual:
13 ft.

Gepaid: CAL000096407
Contact: PETER SCHMID
Telephone: 6503909500
Facility Addr2: Not reported
Mailing Name: Not reported
Mailing Address: 1166 INDEPENDENCE AVE
Mailing City,St,Zip: MOUNTAIN VIEW, CA 940430000
Gen County: Santa Clara
TSD EPA ID: Not reported
TSD County: Los Angeles
Waste Category: Hydrocarbon solvents (benzene, hexane, Stoddard, etc.)
Disposal Method: Transfer Station
Tons: 0.22
Facility County: Not reported

Gepaid: CAL000096407
Contact: PETER SCHMID
Telephone: 6503909500
Facility Addr2: Not reported
Mailing Name: Not reported
Mailing Address: 1166 INDEPENDENCE AVE
Mailing City,St,Zip: MOUNTAIN VIEW, CA 940430000
Gen County: Santa Clara
TSD EPA ID: Not reported
TSD County: Santa Clara
Waste Category: Hydrocarbon solvents (benzene, hexane, Stoddard, etc.)
Disposal Method: Not reported
Tons: 0.22
Facility County: Not reported

Gepaid: CAL000096407
Contact: PETER SCHMID
Telephone: 6503909500
Facility Addr2: Not reported
Mailing Name: Not reported
Mailing Address: 1166 INDEPENDENCE AVE
Mailing City,St,Zip: MOUNTAIN VIEW, CA 940430000
Gen County: Santa Clara
TSD EPA ID: Not reported
TSD County: Santa Clara
Waste Category: Unspecified oil-containing waste
Disposal Method: Recycler
Tons: 6.02

Map ID
 Direction
 Distance
 Distance (ft.)
 Elevation Site

MAP FINDINGS

Database(s) EDR ID Number
 EPA ID Number

AUTOHAUS SCHMID INC DBA PETER SCHMID TRA (Continued)

S103624505

Facility County: Not reported

Gepaid: CAL000096407
 Contact: PETER SCHMID
 Telephone: 6503909500
 Facility Addr2: Not reported
 Mailing Name: Not reported
 Mailing Address: 1166 INDEPENDENCE AVE
 Mailing City,St,Zip: MOUNTAIN VIEW, CA 940430000
 Gen County: Santa Clara
 TSD EPA ID: CAD042345884
 TSD County: Santa Clara
 Waste Category: Unspecified oil-containing waste
 Disposal Method: Transfer Station
 Tons: 0.3753
 Facility County: Santa Clara

Gepaid: CAL000096407
 Contact: PETER SCHMID
 Telephone: 6503909500
 Facility Addr2: Not reported
 Mailing Name: Not reported
 Mailing Address: 1166 INDEPENDENCE AVE
 Mailing City,St,Zip: MOUNTAIN VIEW, CA 940430000
 Gen County: Santa Clara
 TSD EPA ID: CAD042345884
 TSD County: Santa Clara
 Waste Category: Other organic solids
 Disposal Method: Not reported
 Tons: 0
 Facility County: Santa Clara

[Click this hyperlink](#) while viewing on your computer to access
 3 additional CA_HAZNET: record(s) in the EDR Site Report.

AJ334
SE
1/2-1
3340 ft.

DAVILA INTERNATIONAL CIRCUITS INC
2420 CHARLESTON BLVD
MOUNTAIN VIEW, CA 94043

FTTS 1009513199
HIST FTTS N/A

Site 3 of 11 in cluster AJ

Relative:
Equal

FTTS INSP:
 Inspection Number: Not reported
 Region: 09
 Inspection Date: Not reported
 Inspector: SKALLO
 Violation occurred: Yes
 Investigation Type: EPCRA, Enforcement, SEE Conducted
 Investigation Reason: Neutral Scheme, Region
 Legislation Code: EPCRA
 Facility Function: User

Actual:
9 ft.

HIST FTTS INSP:
 Inspection Number: 199307219002 3
 Region: 09
 Inspection Date: Not reported

Map ID
 Direction
 Distance
 Distance (ft.)
 Elevation Site

MAP FINDINGS

Database(s) EDR ID Number
 EPA ID Number

DAVILA INTERNATIONAL CIRCUITS INC (Continued)

1009513199

Inspector: SKALLO
 Violation occurred: Yes
 Investigation Type: EPCRA, Enforcement, SEE Conducted
 Investigation Reason: Neutral Scheme, Region
 Legislation Code: EPCRA
 Facility Function: User

**AJ335
 SE
 1/2-1
 3340 ft.**

**DAVILA INTERNATIONAL CIRCUITS, INC.
 2420 CHARLESTON
 MOUNTAIN VIEW, CA 94043**

**HAZNET S103645324
 N/A**

Site 4 of 11 in cluster AJ

**Relative:
 Equal**

HAZNET:

**Actual:
 9 ft.**

Gepaid: CAD063544902
 Contact: JOHN DAVILA
 Telephone: 4159695700
 Facility Addr2: Not reported
 Mailing Name: Not reported
 Mailing Address: 702 GRAPE AVE
 Mailing City,St,Zip: SUNNYVALE, CA 940871016
 Gen County: Santa Clara
 TSD EPA ID: AZD980735500
 TSD County: 99
 Waste Category: Metal sludge - Alkaline solution (pH <UN-> 12.5) with metals
 (antimony, arsenic, barium, beryllium, cadmium, chromium, cobalt,
 copper, lead, mercury, molybdenum, nickel, selenium, silver, thallium,
 vanadium, and zinc)
 Disposal Method: Recycler
 Tons: 6.0000
 Facility County: Santa Clara

Gepaid: CAD063544902
 Contact: JOHN DAVILA
 Telephone: 4159695700
 Facility Addr2: Not reported
 Mailing Name: Not reported
 Mailing Address: 702 GRAPE AVE
 Mailing City,St,Zip: SUNNYVALE, CA 940871016
 Gen County: Santa Clara
 TSD EPA ID: AZD980735500
 TSD County: 99
 Waste Category: Not reported
 Disposal Method: Not reported
 Tons: 8.0000
 Facility County: Santa Clara

Gepaid: CAD063544902
 Contact: JOHN DAVILA
 Telephone: 4159695700
 Facility Addr2: Not reported
 Mailing Name: Not reported
 Mailing Address: 702 GRAPE AVE
 Mailing City,St,Zip: SUNNYVALE, CA 940871016
 Gen County: Santa Clara
 TSD EPA ID: CAD008488025
 TSD County: Los Angeles

Map ID
 Direction
 Distance
 Distance (ft.)
 Elevation Site

MAP FINDINGS

Database(s) EDR ID Number
 EPA ID Number

DAVILA INTERNATIONAL CIRCUITS, INC. (Continued)

S103645324

Waste Category: Liquids with pH <UN-> 2
 Disposal Method: Not reported
 Tons: 1.6054
 Facility County: Santa Clara

Gepaid: CAD063544902
 Contact: JOHN DAVILA
 Telephone: 4159695700
 Facility Addr2: Not reported
 Mailing Name: Not reported
 Mailing Address: 702 GRAPE AVE
 Mailing City,St,Zip: SUNNYVALE, CA 940871016
 Gen County: Santa Clara
 TSD EPA ID: CAD008488025
 TSD County: Los Angeles
 Waste Category: Liquids with pH <UN-> 2
 Disposal Method: Treatment, Tank
 Tons: .9174
 Facility County: Santa Clara

Gepaid: CAD063544902
 Contact: JOHN DAVILA
 Telephone: 4159695700
 Facility Addr2: Not reported
 Mailing Name: Not reported
 Mailing Address: 702 GRAPE AVE
 Mailing City,St,Zip: SUNNYVALE, CA 940871016
 Gen County: Santa Clara
 TSD EPA ID: CAD008488025
 TSD County: Los Angeles
 Waste Category: Liquids with pH <UN-> 2 with metals
 Disposal Method: Not reported
 Tons: 2.1057
 Facility County: Santa Clara

[Click this hyperlink](#) while viewing on your computer to access
 65 additional CA_HAZNET: record(s) in the EDR Site Report.

**AJ336
 SE
 1/2-1
 3340 ft.**

**DAVILA INTERNATIONAL CIRCUITS
 2420 CHARLESTON ROAD
 MOUNTAIN VIEW, CA 94043**

**EMI S100940783
 ENVIROSTOR N/A**

Site 5 of 11 in cluster AJ

**Relative:
 Equal**

EMI:
 Year: 1990
 Carbon Monoxide Emissions Tons/Yr: 43
 Air Basin: SF
 Facility ID: 4356
 Air District Name: BA
 SIC Code: 3671
 Air District Name: BAY AREA AQMD
 Community Health Air Pollution Info System: Not reported
 Consolidated Emission Reporting Rule: Not reported
 Total Organic Hydrocarbon Gases Tons/Yr: 1
 Reactive Organic Gases Tons/Yr: 1
 Carbon Monoxide Emissions Tons/Yr: 0
 NOX - Oxides of Nitrogen Tons/Yr: 0

**Actual:
 9 ft.**

Map ID
 Direction
 Distance
 Distance (ft.)
 Elevation Site

MAP FINDINGS

Database(s) EDR ID Number
 EPA ID Number

DAVILA INTERNATIONAL CIRCUITS (Continued)

S100940783

SOX - Oxides of Sulphur Tons/Yr:	0
Particulate Matter Tons/Yr:	0
Part. Matter 10 Micrometers & Smlr Tons/Yr:	0
Year:	1993
Carbon Monoxide Emissions Tons/Yr:	43
Air Basin:	SF
Facility ID:	4356
Air District Name:	BA
SIC Code:	3679
Air District Name:	BAY AREA AQMD
Community Health Air Pollution Info System:	Not reported
Consolidated Emission Reporting Rule:	Not reported
Total Organic Hydrocarbon Gases Tons/Yr:	4
Reactive Organic Gases Tons/Yr:	2
Carbon Monoxide Emissions Tons/Yr:	0
NOX - Oxides of Nitrogen Tons/Yr:	0
SOX - Oxides of Sulphur Tons/Yr:	0
Particulate Matter Tons/Yr:	0
Part. Matter 10 Micrometers & Smlr Tons/Yr:	0
Year:	1995
Carbon Monoxide Emissions Tons/Yr:	43
Air Basin:	SF
Facility ID:	4356
Air District Name:	BA
SIC Code:	3679
Air District Name:	BAY AREA AQMD
Community Health Air Pollution Info System:	Not reported
Consolidated Emission Reporting Rule:	Not reported
Total Organic Hydrocarbon Gases Tons/Yr:	2
Reactive Organic Gases Tons/Yr:	1
Carbon Monoxide Emissions Tons/Yr:	0
NOX - Oxides of Nitrogen Tons/Yr:	0
SOX - Oxides of Sulphur Tons/Yr:	0
Particulate Matter Tons/Yr:	0
Part. Matter 10 Micrometers & Smlr Tons/Yr:	0
Year:	1996
Carbon Monoxide Emissions Tons/Yr:	43
Air Basin:	SF
Facility ID:	4356
Air District Name:	BA
SIC Code:	3679
Air District Name:	BAY AREA AQMD
Community Health Air Pollution Info System:	Not reported
Consolidated Emission Reporting Rule:	Not reported
Total Organic Hydrocarbon Gases Tons/Yr:	1
Reactive Organic Gases Tons/Yr:	1
Carbon Monoxide Emissions Tons/Yr:	0
NOX - Oxides of Nitrogen Tons/Yr:	0
SOX - Oxides of Sulphur Tons/Yr:	0
Particulate Matter Tons/Yr:	0
Part. Matter 10 Micrometers & Smlr Tons/Yr:	0
Year:	1997
Carbon Monoxide Emissions Tons/Yr:	43

Map ID
Direction
Distance
Distance (ft.)
Elevation Site

MAP FINDINGS

Database(s) EDR ID Number
EPA ID Number

DAVILA INTERNATIONAL CIRCUITS (Continued)

S100940783

Air Basin: SF
Facility ID: 4356
Air District Name: BA
SIC Code: 3679
Air District Name: BAY AREA AQMD
Community Health Air Pollution Info System: Not reported
Consolidated Emission Reporting Rule: Not reported
Total Organic Hydrocarbon Gases Tons/Yr: 4
Reactive Organic Gases Tons/Yr: 2
Carbon Monoxide Emissions Tons/Yr: 0
NOX - Oxides of Nitrogen Tons/Yr: 0
SOX - Oxides of Sulphur Tons/Yr: 0
Particulate Matter Tons/Yr: 0
Part. Matter 10 Micrometers & Smlr Tons/Yr: 0

Year: 1998
Carbon Monoxide Emissions Tons/Yr: 43
Air Basin: SF
Facility ID: 4356
Air District Name: BA
SIC Code: 3679
Air District Name: BAY AREA AQMD
Community Health Air Pollution Info System: Not reported
Consolidated Emission Reporting Rule: Not reported
Total Organic Hydrocarbon Gases Tons/Yr: 4
Reactive Organic Gases Tons/Yr: 2
Carbon Monoxide Emissions Tons/Yr: 0
NOX - Oxides of Nitrogen Tons/Yr: 0
SOX - Oxides of Sulphur Tons/Yr: 0
Particulate Matter Tons/Yr: 0
Part. Matter 10 Micrometers & Smlr Tons/Yr: 0

ENVIROSTOR:

Site Type: Historical
Site Type Detailed: * Historical
Acres: Not reported
NPL: NO
Regulatory Agencies: NONE SPECIFIED
Lead Agency: NONE SPECIFIED
Program Manager: Not reported
Supervisor: Referred - Not Assigned
Division Branch: North Coast
Facility ID: 43360120
Site Code: Not reported
Assembly: 22
Senate: 13
Special Program: Not reported
Status: Refer: RWQCB
Status Date: 1995-03-31 00:00:00
Restricted Use: NO
Funding: Not reported
Latitude: 37.4202777777778
Longitude: -122.074722222222
Alias Name: CAD063544902
43360120
NORCAL TEC, INC.
DAVILA INTERNATIONAL CIRCUITS, INC.

Map ID
 Direction
 Distance
 Distance (ft.)
 Elevation Site

MAP FINDINGS

Database(s) EDR ID Number
 EPA ID Number

DAVILA INTERNATIONAL CIRCUITS (Continued)

S100940783

Alias Type: EPA Identification Number
 Alternate Name
 Alternate Name
 Envirostor ID Number
 APN: NONE SPECIFIED
 APN Description: Not reported
 Comments: DTSC received EPAs Preliminary Assessment dated 02/07/92. EPA recommends higher-priority SSI under CERCLA. EPA PA: EPA recommends further action because groundwater contamination may be attributed to the storage and use of hazardous materials by a previous Building 2420 tenant, and a release of hazardous chemicals to the air is suspected.
 Completed Area Name: PROJECT WIDE
 Completed Sub Area Name: Not reported
 Completed Document Type: Discovery
 Completed Date: 1992-03-27 00:00:00
 Confirmed: NONE SPECIFIED
 Confirmed Description: Not reported
 Future Area Name: Not reported
 Future Sub Area Name: Not reported
 Future Document Type: Not reported
 Future Due Date: Not reported
 Media Affected: NONE SPECIFIED
 Media Affected Desc: Not reported
 Management Required: NONE SPECIFIED
 Management Required Desc: Not reported
 Potential: NONE SPECIFIED
 Potential Description: Not reported
 Schedule Area Name: Not reported
 Schedule Sub Area Name: Not reported
 Schedule Document Type: Not reported
 Schedule Due Date: Not reported
 Schedule Revised Date: Not reported
 PastUse: NONE SPECIFIED

AJ337
 SE
 1/2-1
 3340 ft.

DAVILA INTERNATIONAL CIRCUITS INC
2420 CHARLESTON RD
MOUNTAIN VIEW, CA 94043

FTTS 1009513200
 HIST FTTS N/A

Site 6 of 11 in cluster AJ

Relative:
 Equal

FTTS:
 Case Number: Not reported
 Docket Number: EPCRA09-94-0022
 Complaint Issue Date: 09/06/1994
 Abatement Amount: 0.0000
 Proposed Penalty: 26500.0000
 Final Assessment: 9500.0000
 Final Order Date: 11/07/1997
 Close Date: / /
 Violations(s): EPCRA, Nonreporting/Failure to RPT to EPA

Actual:
 9 ft.

HIST FTTS:
 Case Number: Not reported
 Docket Number: EPCRA09-94-0022
 Complaint Issue Date: 09/06/1994

Map ID
 Direction
 Distance
 Distance (ft.)
 Elevation

MAP FINDINGS

DAVILA INTERNATIONAL CIRCUITS INC (Continued)

EDR ID Number
 EPA ID Number

Database(s)

1009513200

Abatement Amount: 0.0000
 Proposed Penalty: 26500.0000
 Final Assessment: 9500.0000
 Final Order Date: 11/07/1997
 Close Date: / /
 Violations(s): EPCRA, Nonreporting/Failure to RPT to EPA

AG338
SSW
 1/2-1
 3353 ft.

QUANTUM DOT CORPORATION
4030 FABIAN WAY SIDE 1
PALO ALTO, CA 94303

HAZNET **S105092334**
N/A

Site 22 of 23 in cluster AG

Relative:
Higher

HAZNET:

Actual:
13 ft.

Gepaid: CAL000208564
 Contact: JOEL MARTIN
 Telephone: 6508127658
 Facility Addr2: Not reported
 Mailing Name: Not reported
 Mailing Address: 26136 RESEARCH RD
 Mailing City,St,Zip: HAYWARD, CA 945450000
 Gen County: Santa Clara
 TSD EPA ID: CAD028409019
 TSD County: Los Angeles
 Waste Category: Other organic solids
 Disposal Method: Transfer Station
 Tons: .0400
 Facility County: Santa Clara

Gepaid: CAL000208564
 Contact: JOEL MARTIN
 Telephone: 6508127658
 Facility Addr2: Not reported
 Mailing Name: Not reported
 Mailing Address: 26136 RESEARCH RD
 Mailing City,St,Zip: HAYWARD, CA 945450000
 Gen County: Santa Clara
 TSD EPA ID: CAD008252405
 TSD County: Los Angeles
 Waste Category: Off-specification, aged, or surplus organics
 Disposal Method: Recycler
 Tons: .0250
 Facility County: Santa Clara

AG339
SSW
 1/2-1
 3353 ft.

CUSTOM PRIMERS INC
4030 FABIAN WY
EAST PALO ALTO, CA 94303

RCRA-SQG **1000322102**
FINDS **CAD981630817**

Site 23 of 23 in cluster AG

Relative:
Higher

RCRA-SQG:

Actual:
13 ft.

Date form received by agency: 12/11/1986
 Facility name: CLONTECH LABORATORIES INC
 Facility address: 4030 FABIAN WAY
 PALO ALTO, CA 94303

Map ID
Direction
Distance
Distance (ft.)
Elevation Site

MAP FINDINGS

Database(s) EDR ID Number
EPA ID Number

CUSTOM PRIMERS INC (Continued)

1000322102

EPA ID: CAD981630817
Mailing address: 4055 FABIAN WAY
PALO ALTO, CA 94303
Contact: ENVIRONMENTAL MANAGER
Contact address: 4030 FABIAN WAY
PALO ALTO, CA 94303
Contact country: US
Contact telephone: (415) 424-8221
Contact email: Not reported
EPA Region: 09
Classification: Small Small Quantity Generator
Description: Handler: generates more than 100 and less than 1000 kg of hazardous waste during any calendar month and accumulates less than 6000 kg of hazardous waste at any time; or generates 100 kg or less of hazardous waste during any calendar month, and accumulates more than 1000 kg of hazardous waste at any time

Owner/Operator Summary:

Owner/operator name: KEN FONG DALE DENSON
Owner/operator address: NOT REQUIRED
NOT REQUIRED, ME 99999
Owner/operator country: Not reported
Owner/operator telephone: (415) 555-1212
Legal status: Private
Owner/Operator Type: Owner
Owner/Op start date: Not reported
Owner/Op end date: Not reported

Owner/operator name: NOT REQUIRED
Owner/operator address: NOT REQUIRED
NOT REQUIRED, ME 99999
Owner/operator country: Not reported
Owner/operator telephone: (415) 555-1212
Legal status: Private
Owner/Operator Type: Operator
Owner/Op start date: Not reported
Owner/Op end date: Not reported

Handler Activities Summary:

U.S. importer of hazardous waste: Unknown
Mixed waste (haz. and radioactive): Unknown
Recycler of hazardous waste: No
Transporter of hazardous waste: No
Treater, storer or disposer of HW: No
Underground injection activity: No
On-site burner exemption: Unknown
Furnace exemption: Unknown
Used oil fuel burner: No
Used oil processor: No
User oil refiner: No
Used oil fuel marketer to burner: No
Used oil Specification marketer: No
Used oil transfer facility: No
Used oil transporter: No
Off-site waste receiver: Commercial status unknown

Map ID
 Direction
 Distance
 Distance (ft.)
 Elevation

MAP FINDINGS

CUSTOM PRIMERS INC (Continued)

EDR ID Number
 EPA ID Number

Database(s)

1000322102

Violation Status: No violations found

FINDS:

Other Pertinent Environmental Activity Identified at Site

RCRAInfo is a national information system that supports the Resource Conservation and Recovery Act (RCRA) program through the tracking of events and activities related to facilities that generate, transport, and treat, store, or dispose of hazardous waste. RCRAInfo allows RCRA program staff to track the notification, permit, compliance, and corrective action activities required under RCRA.

AK340
SSW
 1/2-1
 3370 ft.

TARGESOME INC
4030 FABIAN WAY
PALO ALTO, CA 94303

HAZNET S108222041
N/A

Site 5 of 8 in cluster AK

Relative:
Higher

HAZNET:
 Gepaid: CAL000147906
 Contact: J TRULSON/SCIENTIST, SFTY OFCR
 Telephone: 6508120991
 Facility Addr2: Not reported
 Mailing Name: Not reported
 Mailing Address: 480 COWPER ST
 Mailing City,St,Zip: PALO ALTO, CA 943011504
 Gen County: Santa Clara
 TSD EPA ID: CAD008252405
 TSD County: Los Angeles
 Waste Category: Not reported
 Disposal Method: Recycler
 Tons: 0.24
 Facility County: Not reported

Actual:
13 ft.

AK341
SSW
 1/2-1
 3370 ft.

TARGET DISCOVERY INC
4030 FABIAN WAY
PALO ALTO, CA 94303

HAZNET S108756171
N/A

Site 6 of 8 in cluster AK

Relative:
Higher

HAZNET:
 Gepaid: CAL000299226
 Contact: DAVID BOMBERGER, DIR OF MFG
 Telephone: 6508128129
 Facility Addr2: Not reported
 Mailing Name: Not reported
 Mailing Address: 4030 FABIAN WAY
 Mailing City,St,Zip: PALO ALTO, CA 94303
 Gen County: Santa Clara
 TSD EPA ID: TXD055135388
 TSD County: 99
 Waste Category: Not reported
 Disposal Method: H14
 Tons: 0.03
 Facility County: Santa Clara

Actual:
13 ft.

Map ID
 Direction
 Distance
 Distance (ft.)
 Elevation

MAP FINDINGS

Site

Database(s)

EDR ID Number
 EPA ID Number

AK342 **CUSTOM PRIMERS INC**
SSW **4030 FABIAN WY**
1/2-1 **PALO ALTO, CA 94303**
3370 ft.

HAZNET **1001023112**
RCRA-NonGen **CAR000004705**

Site 7 of 8 in cluster AK

Relative:
Higher

HAZNET:

Actual:
13 ft.

Gepaid: CAR000004705
 Contact: CUSTOM PRIMERS INC
 Telephone: 6508421888
 Facility Addr2: Not reported
 Mailing Name: Not reported
 Mailing Address: 4030 FABIAN ST
 Mailing City,St,Zip: PALO ALTO, CA 943030000
 Gen County: Santa Clara
 TSD EPA ID: CAD008252405
 TSD County: Los Angeles
 Waste Category: Liquids with halogenated organic compounds > 1000 mg/l
 Disposal Method: Recycler
 Tons: .4587
 Facility County: Santa Clara

Gepaid: CAR000004705
 Contact: CUSTOM PRIMERS INC
 Telephone: 6508421888
 Facility Addr2: Not reported
 Mailing Name: Not reported
 Mailing Address: 4030 FABIAN ST
 Mailing City,St,Zip: PALO ALTO, CA 943030000
 Gen County: Santa Clara
 TSD EPA ID: CAD044429835
 TSD County: Los Angeles
 Waste Category: Liquids with halogenated organic compounds > 1000 mg/l
 Disposal Method: Disposal, Other
 Tons: 28.3810
 Facility County: Santa Clara

Gepaid: CAR000004705
 Contact: CUSTOM PRIMERS INC
 Telephone: 6508421888
 Facility Addr2: Not reported
 Mailing Name: Not reported
 Mailing Address: 4030 FABIAN ST
 Mailing City,St,Zip: PALO ALTO, CA 943030000
 Gen County: Santa Clara
 TSD EPA ID: CAD044429835
 TSD County: Los Angeles
 Waste Category: Waste oil and mixed oil
 Disposal Method: Not reported
 Tons: .0834
 Facility County: Santa Clara

Gepaid: CAR000004705
 Contact: CUSTOM PRIMERS INC
 Telephone: 6508421888
 Facility Addr2: Not reported
 Mailing Name: Not reported
 Mailing Address: 4030 FABIAN ST
 Mailing City,St,Zip: PALO ALTO, CA 943030000

Map ID
Direction
Distance
Distance (ft.)
Elevation Site

MAP FINDINGS

Database(s) EDR ID Number
EPA ID Number

CUSTOM PRIMERS INC (Continued)

1001023112

Gen County: Santa Clara
TSD EPA ID: CAD044429835
TSD County: Los Angeles
Waste Category: Other inorganic solid waste
Disposal Method: Disposal, Other
Tons: .0125
Facility County: Santa Clara

Gepaid: CAR000004705
Contact: CUSTOM PRIMERS INC
Telephone: 6508421888
Facility Addr2: Not reported
Mailing Name: Not reported
Mailing Address: 4030 FABIAN ST
Mailing City,St,Zip: PALO ALTO, CA 943030000
Gen County: Santa Clara
TSD EPA ID: CAD044429835
TSD County: Los Angeles
Waste Category: Waste oil and mixed oil
Disposal Method: Recycler
Tons: .0417
Facility County: Santa Clara

[Click this hyperlink](#) while viewing on your computer to access
32 additional CA_HAZNET: record(s) in the EDR Site Report.

RCRA-NonGen:

Date form received by agency: 12/13/1999
Facility name: CUSTOM PRIMERS INC
Facility address: 4030 FABIAN WY
PALO ALTO, CA 94303
EPA ID: CAR000004705
Contact: NEIL SMITH
Contact address: 3175 STAALEY RD
GRAND ISLAND, NY 14072
Contact country: US
Contact telephone: (716) 774-6836
Contact email: Not reported
EPA Region: 09
Classification: Non-Generator
Description: Handler: Non-Generators do not presently generate hazardous waste

Owner/Operator Summary:

Owner/operator name: CUSTOM PRIMERS INC
Owner/operator address: 4030 FABIAN WY
PALO ALTO, CA 94303
Owner/operator country: Not reported
Owner/operator telephone: (415) 842-1888
Legal status: Private
Owner/Operator Type: Owner
Owner/Op start date: Not reported
Owner/Op end date: Not reported

Handler Activities Summary:

U.S. importer of hazardous waste: Unknown
Mixed waste (haz. and radioactive): Unknown

Map ID
Direction
Distance
Distance (ft.)
Elevation Site

MAP FINDINGS

Database(s) EDR ID Number
EPA ID Number

CUSTOM PRIMERS INC (Continued)

1001023112

Recycler of hazardous waste: No
Transporter of hazardous waste: No
Treater, storer or disposer of HW: No
Underground injection activity: No
On-site burner exemption: Unknown
Furnace exemption: Unknown
Used oil fuel burner: No
Used oil processor: No
User oil refiner: No
Used oil fuel marketer to burner: No
Used oil Specification marketer: No
Used oil transfer facility: No
Used oil transporter: No
Off-site waste receiver: Commercial status unknown

Historical Generators:

Date form received by agency: 04/21/1999
Facility name: CUSTOM PRIMERS INC
Site name: CUSTOM PRIMERS, INC.
Classification: Large Quantity Generator

Violation Status: No violations found

AL343 SYSTEMIX INC
NW 3400 WEST BAYSHORE ROAD
1/2-1 PALO ALTO, CA 94307
3426 ft.

RCRA-SQG 1000427481
FINDS CAD120487061

Site 1 of 6 in cluster AL

Relative:
Lower

RCRA-SQG:

Actual:
8 ft.

Date form received by agency: 09/15/1986
Facility name: SYSTEMIX INC
Facility address: 3400 W BAYSHORE
PALO ALTO, CA 94303
EPA ID: CAD120487061
Contact: EMI KUSABA
Contact address: 3400 W BAYSHORE
PALO ALTO, CA 94303
Contact country: US
Contact telephone: (415) 856-3400
Contact email: Not reported
EPA Region: 09
Classification: Small Small Quantity Generator
Description: Handler: generates more than 100 and less than 1000 kg of hazardous waste during any calendar month and accumulates less than 6000 kg of hazardous waste at any time; or generates 100 kg or less of hazardous waste during any calendar month, and accumulates more than 1000 kg of hazardous waste at any time

Owner/Operator Summary:

Owner/operator name: RENAULT AND HANDLEY
Owner/operator address: 3400 W BAYSHORE RD
PALO ALTO, CA 94303
Owner/operator country: Not reported
Owner/operator telephone: (415) 856-3400
Legal status: Private
Owner/Operator Type: Owner
Owner/Op start date: Not reported

Map ID
 Direction
 Distance
 Distance (ft.)
 Elevation

MAP FINDINGS

SYSTEMIX INC (Continued)

EDR ID Number
 EPA ID Number

Database(s)

1000427481

Owner/Op end date: Not reported
 Owner/operator name: NOT REQUIRED
 Owner/operator address: NOT REQUIRED
 NOT REQUIRED, ME 99999
 Owner/operator country: Not reported
 Owner/operator telephone: (415) 555-1212
 Legal status: Private
 Owner/Operator Type: Operator
 Owner/Op start date: Not reported
 Owner/Op end date: Not reported

Handler Activities Summary:

U.S. importer of hazardous waste: Unknown
 Mixed waste (haz. and radioactive): Unknown
 Recycler of hazardous waste: No
 Transporter of hazardous waste: No
 Treater, storer or disposer of HW: No
 Underground injection activity: No
 On-site burner exemption: Unknown
 Furnace exemption: Unknown
 Used oil fuel burner: No
 Used oil processor: No
 User oil refiner: No
 Used oil fuel marketer to burner: No
 Used oil Specification marketer: No
 Used oil transfer facility: No
 Used oil transporter: No
 Off-site waste receiver: Commercial status unknown

Violation Status: No violations found

FINDS:

Other Pertinent Environmental Activity Identified at Site

RCRAInfo is a national information system that supports the Resource Conservation and Recovery Act (RCRA) program through the tracking of events and activities related to facilities that generate, transport, and treat, store, or dispose of hazardous waste. RCRAInfo allows RCRA program staff to track the notification, permit, compliance, and corrective action activities required under RCRA.

AL344 CONNETICS CORPORATION
NW 3400 W BAYSHORE RD
1/2-1 PALO ALTO, CA 94303
3430 ft.

HAZNET S108203048
N/A

Relative:
Lower

Site 2 of 6 in cluster AL

HAZNET:
 Gepaid: CAL000091716
 Contact: BILL STERLING, DIR. OF EH&S
 Telephone: 6508432830
 Facility Addr2: Not reported
 Mailing Name: Not reported
 Mailing Address: 3160 PORTER DRIVE
 Mailing City,St,Zip: PALO ALTO, CA 943040000
 Gen County: Santa Clara

Actual:
8 ft.

Map ID
 Direction
 Distance
 Distance (ft.)
 Elevation Site

MAP FINDINGS

Database(s) EDR ID Number
 EPA ID Number

CONNETICS CORPORATION (Continued)

S108203048

TSD EPA ID: CAD009452657
 TSD County: San Mateo
 Waste Category: Not reported
 Disposal Method: Recycler
 Tons: 0.15
 Facility County: Not reported

Gepaid: CAL000091716
 Contact: BILL STERLING, DIR. OF EH&S
 Telephone: 6508432830
 Facility Addr2: Not reported
 Mailing Name: Not reported
 Mailing Address: 3160 PORTER DRIVE
 Mailing City,St,Zip: PALO ALTO, CA 943040000
 Gen County: Santa Clara
 TSD EPA ID: CAD009452657
 TSD County: San Mateo
 Waste Category: Not reported
 Disposal Method: Recycler
 Tons: 0.15
 Facility County: Not reported

**AL345
 NW
 1/2-1
 3430 ft.**

**BAYHILL THERAPEUTICS, INC
 3400 W BAYSHORE RD
 PALO ALTO, CA 94303**

**HAZNET S108198845
 N/A**

Site 3 of 6 in cluster AL

**Relative:
 Lower**

HAZNET:
 Gepaid: CAL000254839
 Contact: H NGUYEN, DIR. FAC & LAB OPTNS
 Telephone: 6503202839
 Facility Addr2: Not reported
 Mailing Name: Not reported
 Mailing Address: 3400 W BAYSHORE RD
 Mailing City,St,Zip: PALO ALTO, CA 94303
 Gen County: Santa Clara
 TSD EPA ID: CAD009452657
 TSD County: San Mateo
 Waste Category: Off-specification, aged, or surplus organics
 Disposal Method: Treatment, Incineration
 Tons: 0
 Facility County: Not reported

**Actual:
 8 ft.**

**AL346
 NW
 1/2-1
 3434 ft.**

**CETUS IMMUNE CORPORATION
 3400 W BAYSHORE
 PALO ALTO, CA 94303**

**HAZNET S100608133
 N/A**

Site 4 of 6 in cluster AL

**Relative:
 Lower**

HAZNET:
 Gepaid: CAD120487061
 Contact: Not reported
 Telephone: 0000000000
 Facility Addr2: Not reported
 Mailing Name: Not reported

**Actual:
 8 ft.**

Map ID
Direction
Distance
Distance (ft.)
Elevation

MAP FINDINGS

Database(s)
EDR ID Number
EPA ID Number

CETUS IMMUNE CORPORATION (Continued)

S100608133

Mailing Address: 3400 W BAYSHORE
Mailing City,St,Zip: PALO ALTO, CA 943030000
Gen County: Santa Clara
TSD EPA ID: CAD980884183
TSD County: Sacramento
Waste Category: Laboratory waste chemicals
Disposal Method: Transfer Station
Tons: .1234
Facility County: Santa Clara

Gepaid: CAD120487061
Contact: Not reported
Telephone: 0000000000
Facility Addr2: Not reported
Mailing Name: Not reported
Mailing Address: 3400 W BAYSHORE
Mailing City,St,Zip: PALO ALTO, CA 943030000
Gen County: Santa Clara
TSD EPA ID: CAD980884183
TSD County: Sacramento
Waste Category: Liquids with pH <UN-> 2
Disposal Method: Transfer Station
Tons: .0416
Facility County: Santa Clara

Gepaid: CAD120487061
Contact: Not reported
Telephone: 0000000000
Facility Addr2: Not reported
Mailing Name: Not reported
Mailing Address: 3400 W BAYSHORE
Mailing City,St,Zip: PALO ALTO, CA 943030000
Gen County: Santa Clara
TSD EPA ID: CAD980884183
TSD County: Sacramento
Waste Category: Not reported
Disposal Method: Transfer Station
Tons: .0358
Facility County: Santa Clara

Gepaid: CAD120487061
Contact: Not reported
Telephone: 0000000000
Facility Addr2: Not reported
Mailing Name: Not reported
Mailing Address: 3400 W BAYSHORE
Mailing City,St,Zip: PALO ALTO, CA 943030000
Gen County: Santa Clara
TSD EPA ID: CAT000646117
TSD County: Kings
Waste Category: Other organic solids
Disposal Method: Disposal, Land Fill
Tons: .2500
Facility County: Santa Clara

Gepaid: CAD120487061
Contact: Not reported

Map ID
 Direction
 Distance
 Distance (ft.)
 Elevation Site

MAP FINDINGS

Database(s) EDR ID Number
 EPA ID Number

CETUS IMMUNE CORPORATION (Continued)

S100608133

Telephone: 0000000000
 Facility Addr2: Not reported
 Mailing Name: Not reported
 Mailing Address: 3400 W BAYSHORE
 Mailing City,St,Zip: PALO ALTO, CA 943030000
 Gen County: Santa Clara
 TSD EPA ID: CAT000646117
 TSD County: Kings
 Waste Category: Other organic solids
 Disposal Method: Not reported
 Tons: .2000
 Facility County: Santa Clara

[Click this hyperlink](#) while viewing on your computer to access
 13 additional CA_HAZNET: record(s) in the EDR Site Report.

**AL347
 NW
 1/2-1
 3434 ft.**

**CONNETICS CORPORATION
 3400 WEST BAYSHORE ROAD
 PALO ALTO, CA 94303**

**HAZNET S103958352
 N/A**

Site 5 of 6 in cluster AL

**Relative:
 Lower**

HAZNET:
 Gepaid: CAL000091716
 Contact: CONNETICS CORPORATION
 Telephone: 6508432807
 Facility Addr2: Not reported
 Mailing Name: Not reported
 Mailing Address: 3400 W BAYSHORE RD
 Mailing City,St,Zip: PALO ALTO, CA 943034227
 Gen County: Santa Clara
 TSD EPA ID: CAD009452657
 TSD County: San Mateo
 Waste Category: Unspecified solvent mixture Waste
 Disposal Method: Recycler
 Tons: .6879
 Facility County: Santa Clara

**Actual:
 8 ft.**

Gepaid: CAL000091716
 Contact: CHRIS HOLMAN/DIR OF FACILITIES
 Telephone: 6508432807
 Facility Addr2: Not reported
 Mailing Name: Not reported
 Mailing Address: 3290 WEST BAYSHORE RD
 Mailing City,St,Zip: PALO ALTO, CA 943030000
 Gen County: Santa Clara
 TSD EPA ID: Not reported
 TSD County: San Mateo
 Waste Category: Liquids with halogenated organic compounds > 1000 mg/l
 Disposal Method: Treatment, Incineration
 Tons: 0.02
 Facility County: Not reported

Gepaid: CAL000091716
 Contact: CHRIS HOLMAN/DIR OF FACILITIES
 Telephone: 6508432807
 Facility Addr2: Not reported
 Mailing Name: Not reported

Map ID
Direction
Distance
Distance (ft.)
Elevation Site

MAP FINDINGS

Database(s) EDR ID Number
EPA ID Number

CONNETICS CORPORATION (Continued)

S103958352

Mailing Address: 3290 WEST BAYSHORE RD
Mailing City,St,Zip: PALO ALTO, CA 943030000
Gen County: Santa Clara
TSD EPA ID: Not reported
TSD County: Contra Costa
Waste Category: Laboratory waste chemicals
Disposal Method: Transfer Station
Tons: 0.42
Facility County: Not reported

Gepaid: CAL000091716
Contact: CHRIS HOLMAN/DIR OF FACILITIES
Telephone: 6508432807
Facility Addr2: Not reported
Mailing Name: Not reported
Mailing Address: 3290 WEST BAYSHORE RD
Mailing City,St,Zip: PALO ALTO, CA 943030000
Gen County: Santa Clara
TSD EPA ID: Not reported
TSD County: San Mateo
Waste Category: Unspecified organic liquid mixture
Disposal Method: Treatment, Incineration
Tons: 0.6
Facility County: Not reported

Gepaid: CAL000091716
Contact: CHRIS HOLMAN/DIR OF FACILITIES
Telephone: 6508432807
Facility Addr2: Not reported
Mailing Name: Not reported
Mailing Address: 3290 WEST BAYSHORE RD
Mailing City,St,Zip: PALO ALTO, CA 943030000
Gen County: Santa Clara
TSD EPA ID: Not reported
TSD County: San Mateo
Waste Category: Unspecified organic liquid mixture
Disposal Method: Recycler
Tons: 0.4
Facility County: Not reported

[Click this hyperlink](#) while viewing on your computer to access
25 additional CA_HAZNET: record(s) in the EDR Site Report.

AJ348 **SYNTEX**
SE **2375 CHARLESTON RD**
1/2-1 **MOUNTAIN VIEW, CA 94043**
3442 ft.

RCRA-SQG **1000404152**
FINDS **CAD981979164**

Relative:
Higher

Site 7 of 11 in cluster AJ

RCRA-SQG:
Date form received by agency: 04/15/1987
Facility name: SYNTEX
Facility address: 2375 CHARLESTON RD
MOUNTAIN VIEW, CA 94043
EPA ID: CAD981979164
Mailing address: 3401 HILLVIEW AVE
PALO ALTO, CA 94304
Contact: ENVIRONMENTAL MANAGER

Actual:
10 ft.

Map ID
Direction
Distance
Distance (ft.)
Elevation

MAP FINDINGS

SYNTEX (Continued)

EDR ID Number
EPA ID Number

Database(s)

1000404152

Contact address: 2375 CHARLESTON RD
MOUNTAIN VIEW, CA 94043

Contact country: US
Contact telephone: (415) 855-5294
Contact email: Not reported
EPA Region: 09
Classification: Small Small Quantity Generator
Description: Handler: generates more than 100 and less than 1000 kg of hazardous waste during any calendar month and accumulates less than 6000 kg of hazardous waste at any time; or generates 100 kg or less of hazardous waste during any calendar month, and accumulates more than 1000 kg of hazardous waste at any time

Owner/Operator Summary:

Owner/operator name: SYNTEX
Owner/operator address: NOT REQUIRED
NOT REQUIRED, ME 99999

Owner/operator country: Not reported
Owner/operator telephone: (415) 555-1212
Legal status: Private
Owner/Operator Type: Owner
Owner/Op start date: Not reported
Owner/Op end date: Not reported

Owner/operator name: NOT REQUIRED
Owner/operator address: NOT REQUIRED
NOT REQUIRED, ME 99999

Owner/operator country: Not reported
Owner/operator telephone: (415) 555-1212
Legal status: Private
Owner/Operator Type: Operator
Owner/Op start date: Not reported
Owner/Op end date: Not reported

Handler Activities Summary:

U.S. importer of hazardous waste: Unknown
Mixed waste (haz. and radioactive): Unknown
Recycler of hazardous waste: No
Transporter of hazardous waste: No
Treater, storer or disposer of HW: No
Underground injection activity: No
On-site burner exemption: Unknown
Furnace exemption: Unknown
Used oil fuel burner: No
Used oil processor: No
User oil refiner: No
Used oil fuel marketer to burner: No
Used oil Specification marketer: No
Used oil transfer facility: No
Used oil transporter: No
Off-site waste receiver: Commercial status unknown

Violation Status: No violations found

FINDS:
Other Pertinent Environmental Activity Identified at Site

Map ID
 Direction
 Distance
 Distance (ft.)
 Elevation Site

MAP FINDINGS

Database(s) EDR ID Number
 EPA ID Number

SYNTEX (Continued)

1000404152

RCRAInfo is a national information system that supports the Resource Conservation and Recovery Act (RCRA) program through the tracking of events and activities related to facilities that generate, transport, and treat, store, or dispose of hazardous waste. RCRAInfo allows RCRA program staff to track the notification, permit, compliance, and corrective action activities required under RCRA.

AI349
South
1/2-1
3463 ft.

ALLSBERRY MECHANICAL CORP.
816 SAN ANTONIO RD
PALO ALTO, CA 94303

HIST UST **U001595859**
N/A

Site 3 of 6 in cluster AI

Relative:
Higher

HIST UST:
 Region: STATE
 Facility ID: 00000017761
 Facility Type: Other
 Other Type: CONTRACTOR
 Total Tanks: 0003
 Contact Name: THOMAS A. SLACK
 Telephone: 4154941561
 Owner Name: ALLSBERRY MECHANICAL CORP.
 Owner Address: 816 SAN ANTONIO RD.
 Owner City,St,Zip: PALO ALTO, CA 94303

Actual:
13 ft.

Tank Num: 001
 Container Num: 1
 Year Installed: Not reported
 Tank Capacity: 00000500
 Tank Used for: PRODUCT
 Type of Fuel: UNLEADED
 Tank Construction: Not reported
 Leak Detection: None

Tank Num: 002
 Container Num: 2
 Year Installed: Not reported
 Tank Capacity: 00001000
 Tank Used for: PRODUCT
 Type of Fuel: UNLEADED
 Tank Construction: Not reported
 Leak Detection: None

Tank Num: 003
 Container Num: 3
 Year Installed: Not reported
 Tank Capacity: 00002000
 Tank Used for: PRODUCT
 Type of Fuel: UNLEADED
 Tank Construction: Not reported
 Leak Detection: None

MAP FINDINGS

Map ID
 Direction
 Distance
 Distance (ft.)
 Elevation

Site

Database(s)

EDR ID Number
 EPA ID Number

AI350 **MAACO AUTO PAINTING & BODYWORK**
South **816 SAN ANTONIO ROAD**
1/2-1 **PALO ALTO, CA 94303**
3463 ft.

EMI **S105938530**
 N/A

Site 4 of 6 in cluster AI

Relative:
Higher

EMI:

Actual:
13 ft.

Year:	1995
Carbon Monoxide Emissions Tons/Yr:	43
Air Basin:	SF
Facility ID:	7266
Air District Name:	BA
SIC Code:	7532
Air District Name:	BAY AREA AQMD
Community Health Air Pollution Info System:	Not reported
Consolidated Emission Reporting Rule:	Not reported
Total Organic Hydrocarbon Gases Tons/Yr:	3
Reactive Organic Gases Tons/Yr:	3
Carbon Monoxide Emissions Tons/Yr:	0
NOX - Oxides of Nitrogen Tons/Yr:	0
SOX - Oxides of Sulphur Tons/Yr:	0
Particulate Matter Tons/Yr:	0
Part. Matter 10 Micrometers & Smlr Tons/Yr:	0
Year:	1996
Carbon Monoxide Emissions Tons/Yr:	43
Air Basin:	SF
Facility ID:	7266
Air District Name:	BA
SIC Code:	7532
Air District Name:	BAY AREA AQMD
Community Health Air Pollution Info System:	Not reported
Consolidated Emission Reporting Rule:	Not reported
Total Organic Hydrocarbon Gases Tons/Yr:	3
Reactive Organic Gases Tons/Yr:	3
Carbon Monoxide Emissions Tons/Yr:	0
NOX - Oxides of Nitrogen Tons/Yr:	0
SOX - Oxides of Sulphur Tons/Yr:	0
Particulate Matter Tons/Yr:	0
Part. Matter 10 Micrometers & Smlr Tons/Yr:	0
Year:	1997
Carbon Monoxide Emissions Tons/Yr:	43
Air Basin:	SF
Facility ID:	7266
Air District Name:	BA
SIC Code:	7532
Air District Name:	BAY AREA AQMD
Community Health Air Pollution Info System:	Not reported
Consolidated Emission Reporting Rule:	Not reported
Total Organic Hydrocarbon Gases Tons/Yr:	4
Reactive Organic Gases Tons/Yr:	3
Carbon Monoxide Emissions Tons/Yr:	0
NOX - Oxides of Nitrogen Tons/Yr:	0
SOX - Oxides of Sulphur Tons/Yr:	0
Particulate Matter Tons/Yr:	0
Part. Matter 10 Micrometers & Smlr Tons/Yr:	0
Year:	1998

Map ID
Direction
Distance
Distance (ft.)
Elevation

MAP FINDINGS

Database(s)
EDR ID Number
EPA ID Number

MAACO AUTO PAINTING & BODYWORK (Continued)

S105938530

Carbon Monoxide Emissions Tons/Yr: 43
Air Basin: SF
Facility ID: 7266
Air District Name: BA
SIC Code: 7532
Air District Name: BAY AREA AQMD
Community Health Air Pollution Info System: Not reported
Consolidated Emission Reporting Rule: Not reported
Total Organic Hydrocarbon Gases Tons/Yr: 3
Reactive Organic Gases Tons/Yr: 3
Carbon Monoxide Emissions Tons/Yr: 0
NOX - Oxides of Nitrogen Tons/Yr: 0
SOX - Oxides of Sulphur Tons/Yr: 0
Particulate Matter Tons/Yr: 0
Part. Matter 10 Micrometers & Smlr Tons/Yr: 0

Year: 1999
Carbon Monoxide Emissions Tons/Yr: 43
Air Basin: SF
Facility ID: 7266
Air District Name: BA
SIC Code: 7532
Air District Name: BAY AREA AQMD
Community Health Air Pollution Info System: Not reported
Consolidated Emission Reporting Rule: Not reported
Total Organic Hydrocarbon Gases Tons/Yr: 3
Reactive Organic Gases Tons/Yr: 3
Carbon Monoxide Emissions Tons/Yr: 0
NOX - Oxides of Nitrogen Tons/Yr: 0
SOX - Oxides of Sulphur Tons/Yr: 0
Particulate Matter Tons/Yr: 0
Part. Matter 10 Micrometers & Smlr Tons/Yr: 0

Year: 2000
Carbon Monoxide Emissions Tons/Yr: 43
Air Basin: SF
Facility ID: 7266
Air District Name: BA
SIC Code: 7532
Air District Name: BAY AREA AQMD
Community Health Air Pollution Info System: Not reported
Consolidated Emission Reporting Rule: Not reported
Total Organic Hydrocarbon Gases Tons/Yr: 3
Reactive Organic Gases Tons/Yr: 3
Carbon Monoxide Emissions Tons/Yr: 0
NOX - Oxides of Nitrogen Tons/Yr: 0
SOX - Oxides of Sulphur Tons/Yr: 0
Particulate Matter Tons/Yr: 0
Part. Matter 10 Micrometers & Smlr Tons/Yr: 0

Year: 2001
Carbon Monoxide Emissions Tons/Yr: 43
Air Basin: SF
Facility ID: 7266
Air District Name: BA
SIC Code: 7532
Air District Name: BAY AREA AQMD

Map ID
 Direction
 Distance
 Distance (ft.)
 Elevation Site

MAP FINDINGS

Database(s) EDR ID Number
 EPA ID Number

MAACO AUTO PAINTING & BODYWORK (Continued)

S105938530

Community Health Air Pollution Info System:	Not reported
Consolidated Emission Reporting Rule:	Not reported
Total Organic Hydrocarbon Gases Tons/Yr:	1
Reactive Organic Gases Tons/Yr:	1
Carbon Monoxide Emissions Tons/Yr:	0
NOX - Oxides of Nitrogen Tons/Yr:	0
SOX - Oxides of Sulphur Tons/Yr:	0
Particulate Matter Tons/Yr:	0
Part. Matter 10 Micrometers & Smllr Tons/Yr:	0
Year:	2002
Carbon Monoxide Emissions Tons/Yr:	43
Air Basin:	SF
Facility ID:	7266
Air District Name:	BA
SIC Code:	7532
Air District Name:	BAY AREA AQMD
Community Health Air Pollution Info System:	Not reported
Consolidated Emission Reporting Rule:	Not reported
Total Organic Hydrocarbon Gases Tons/Yr:	3
Reactive Organic Gases Tons/Yr:	3
Carbon Monoxide Emissions Tons/Yr:	0
NOX - Oxides of Nitrogen Tons/Yr:	0
SOX - Oxides of Sulphur Tons/Yr:	0
Particulate Matter Tons/Yr:	0
Part. Matter 10 Micrometers & Smllr Tons/Yr:	0
Year:	2003
Carbon Monoxide Emissions Tons/Yr:	43
Air Basin:	SF
Facility ID:	16062
Air District Name:	BA
SIC Code:	7532
Air District Name:	BAY AREA AQMD
Community Health Air Pollution Info System:	Not reported
Consolidated Emission Reporting Rule:	Not reported
Total Organic Hydrocarbon Gases Tons/Yr:	3
Reactive Organic Gases Tons/Yr:	3
Carbon Monoxide Emissions Tons/Yr:	0
NOX - Oxides of Nitrogen Tons/Yr:	0
SOX - Oxides of Sulphur Tons/Yr:	0
Particulate Matter Tons/Yr:	0
Part. Matter 10 Micrometers & Smllr Tons/Yr:	0
Year:	2004
Carbon Monoxide Emissions Tons/Yr:	43
Air Basin:	SF
Facility ID:	16062
Air District Name:	BA
SIC Code:	7532
Air District Name:	BAY AREA AQMD
Community Health Air Pollution Info System:	Not reported
Consolidated Emission Reporting Rule:	Not reported
Total Organic Hydrocarbon Gases Tons/Yr:	3.013
Reactive Organic Gases Tons/Yr:	2.6955278
Carbon Monoxide Emissions Tons/Yr:	0
NOX - Oxides of Nitrogen Tons/Yr:	0

Map ID
 Direction
 Distance
 Distance (ft.)
 Elevation Site

MAP FINDINGS

Database(s) EDR ID Number
 EPA ID Number

MAACO AUTO PAINTING & BODYWORK (Continued)

S105938530

SOX - Oxides of Sulphur Tons/Yr: 0
 Particulate Matter Tons/Yr: 0
 Part. Matter 10 Micrometers & Smlr Tons/Yr: 0

Year: 2005
 Carbon Monoxide Emissions Tons/Yr: 43
 Air Basin: SF
 Facility ID: 16062
 Air District Name: BA
 SIC Code: 7532
 Air District Name: BAY AREA AQMD
 Community Health Air Pollution Info System: Not reported
 Consolidated Emission Reporting Rule: Not reported
 Total Organic Hydrocarbon Gases Tons/Yr: 2.507
 Reactive Organic Gases Tons/Yr: 2.2277254
 Carbon Monoxide Emissions Tons/Yr: 0
 NOX - Oxides of Nitrogen Tons/Yr: 0
 SOX - Oxides of Sulphur Tons/Yr: 0
 Particulate Matter Tons/Yr: 0
 Part. Matter 10 Micrometers & Smlr Tons/Yr: 0

AI351
South
1/2-1
3463 ft.

MAACO AUTO PAINTING & BODYWORK
816 SAN ANTONIO ROAD
PALO ALTO, CA 94307

RCRA-SQG **1000818533**
FINDS **CAD983644147**
HAZNET

Site 5 of 6 in cluster AI

Relative:
Higher

RCRA-SQG:

Actual:
13 ft.

Date form received by agency: 09/01/1996
 Facility name: MAACO AUTO PAINTING AND BODYWORK
 Facility address: 816 SAN ANTONIO RD
 PALO ALTO, CA 94303
 EPA ID: CAD983644147
 Contact: Not reported
 Contact address: Not reported
 Not reported
 Contact country: Not reported
 Contact telephone: Not reported
 Contact email: Not reported
 EPA Region: 09
 Classification: Small Small Quantity Generator
 Description: Handler: generates more than 100 and less than 1000 kg of hazardous waste during any calendar month and accumulates less than 6000 kg of hazardous waste at any time; or generates 100 kg or less of hazardous waste during any calendar month, and accumulates more than 1000 kg of hazardous waste at any time

Owner/Operator Summary:

Owner/operator name: SAN ANTONIO MGMT CO
 Owner/operator address: 480 CALIFORNIA ST 2ND FLOOR
 PALO ALTO, CA 94306
 Owner/operator country: Not reported
 Owner/operator telephone: (415) 325-8666
 Legal status: Private
 Owner/Operator Type: Owner
 Owner/Op start date: Not reported
 Owner/Op end date: Not reported

Map ID
Direction
Distance
Distance (ft.)
Elevation Site

MAP FINDINGS

EDR ID Number
EPA ID Number
Database(s)

MAACO AUTO PAINTING & BODYWORK (Continued)

1000818533

Handler Activities Summary:

U.S. importer of hazardous waste: Unknown
Mixed waste (haz. and radioactive): Unknown
Recycler of hazardous waste: No
Transporter of hazardous waste: No
Treater, storer or disposer of HW: No
Underground injection activity: No
On-site burner exemption: Unknown
Furnace exemption: Unknown
Used oil fuel burner: No
Used oil processor: No
User oil refiner: No
Used oil fuel marketer to burner: No
Used oil Specification marketer: No
Used oil transfer facility: No
Used oil transporter: No
Off-site waste receiver: Commercial status unknown

Historical Generators:

Date form received by agency: 09/01/1996
Facility name: MAACO AUTO PAINTING AND BODYWORK
Classification: Small Quantity Generator

Date form received by agency: 07/30/1992
Facility name: MAACO AUTO PAINTING AND BODYWORK
Classification: Small Quantity Generator

Violation Status: No violations found

FINDS:

Other Pertinent Environmental Activity Identified at Site

California - Hazardous Waste Tracking System - Datamart

The NEI (National Emissions Inventory) database contains information on stationary and mobile sources that emit criteria air pollutants and their precursors, as well as hazardous air pollutants (HAPs).

RCRAInfo is a national information system that supports the Resource Conservation and Recovery Act (RCRA) program through the tracking of events and activities related to facilities that generate, transport, and treat, store, or dispose of hazardous waste. RCRAInfo allows RCRA program staff to track the notification, permit, compliance, and corrective action activities required under RCRA.

HAZNET:

Gepaid: CAD983644147
Contact: SAN ANTONIO MGMT CO
Telephone: 4153258666
Facility Addr2: Not reported
Mailing Name: Not reported
Mailing Address: 816 SAN ANTONIO RD
Mailing City, St, Zip: PALO ALTO, CA 943034617
Gen County: Santa Clara
TSD EPA ID: CAD009452657

Map ID
Direction
Distance
Distance (ft.)
Elevation

MAP FINDINGS

Database(s)
EDR ID Number
EPA ID Number

MAACO AUTO PAINTING & BODYWORK (Continued)

1000818533

TSD County: San Mateo
Waste Category: Unspecified solvent mixture Waste
Disposal Method: Recycler
Tons: 85.3761
Facility County: Santa Clara

Gepaid: CAD983644147
Contact: SAN ANTONIO MGMT CO
Telephone: 4153258666
Facility Addr2: Not reported
Mailing Name: Not reported
Mailing Address: 816 SAN ANTONIO RD
Mailing City,St,Zip: PALO ALTO, CA 943034617
Gen County: Santa Clara
TSD EPA ID: CAD009452657
TSD County: San Mateo
Waste Category: Unspecified solvent mixture Waste
Disposal Method: Not reported
Tons: .3836
Facility County: Santa Clara

Gepaid: CAD983644147
Contact: SAN ANTONIO MGMT CO
Telephone: 4153258666
Facility Addr2: Not reported
Mailing Name: Not reported
Mailing Address: 816 SAN ANTONIO RD
Mailing City,St,Zip: PALO ALTO, CA 943034617
Gen County: Santa Clara
TSD EPA ID: CAD009425657
TSD County: 0
Waste Category: Unspecified solvent mixture Waste
Disposal Method: Not reported
Tons: .1334
Facility County: Santa Clara

Gepaid: CAD983644147
Contact: SAN ANTONIO MGMT CO
Telephone: 4153258666
Facility Addr2: Not reported
Mailing Name: Not reported
Mailing Address: 816 SAN ANTONIO RD
Mailing City,St,Zip: PALO ALTO, CA 943034617
Gen County: Santa Clara
TSD EPA ID: CAD009452657
TSD County: San Mateo
Waste Category: Unspecified solvent mixture Waste
Disposal Method: Recycler
Tons: 2.9890
Facility County: Santa Clara

Gepaid: CAD983644147
Contact: SAN ANTONIO MGMT CO
Telephone: 4153258666
Facility Addr2: Not reported
Mailing Name: Not reported
Mailing Address: 816 SAN ANTONIO RD

Map ID
 Direction
 Distance
 Distance (ft.)
 Elevation Site

MAP FINDINGS

Database(s) EDR ID Number
 EPA ID Number

MAACO AUTO PAINTING & BODYWORK (Continued)

1000818533

Mailing City,St,Zip: PALO ALTO, CA 943034617
 Gen County: Santa Clara
 TSD EPA ID: CAD009452657
 TSD County: San Mateo
 Waste Category: Unspecified solvent mixture Waste
 Disposal Method: Not reported
 Tons: .1334
 Facility County: Santa Clara

[Click this hyperlink](#) while viewing on your computer to access
 17 additional CA_HAZNET: record(s) in the EDR Site Report.

AI352
South
1/2-1
3463 ft.

ALLSBERRY MECHANICAL CORP.
816 SAN ANTONIO RD
PALO ALTO, CA 94303

HAZNET S101623390
CA FID UST N/A
SWEEPS UST

Site 6 of 6 in cluster AI

Relative:
Higher

HAZNET:

Actual:
13 ft.

Gepaid: CAD983644147
 Contact: RICHARD TAINTER
 Telephone: 4087796279
 Facility Addr2: Not reported
 Mailing Name: Not reported
 Mailing Address: 816 SAN ANTONIO RD
 Mailing City,St,Zip: PALO ALTO, CA 943034617
 Gen County: Santa Clara
 TSD EPA ID: CAD009452657
 TSD County: San Mateo
 Waste Category: Unspecified solvent mixture Waste
 Disposal Method: Not reported
 Tons: 0.19
 Facility County: Not reported

Gepaid: CAD983644147
 Contact: RICHARD TAINTER
 Telephone: 4087796279
 Facility Addr2: Not reported
 Mailing Name: Not reported
 Mailing Address: 816 SAN ANTONIO RD
 Mailing City,St,Zip: PALO ALTO, CA 943034617
 Gen County: Santa Clara
 TSD EPA ID: CAD008252405
 TSD County: Los Angeles
 Waste Category: Unspecified solvent mixture Waste
 Disposal Method: Recycler
 Tons: 0.17
 Facility County: Santa Clara

Gepaid: CAD983644147
 Contact: RICHARD TAINTER
 Telephone: 4087796279
 Facility Addr2: Not reported
 Mailing Name: Not reported
 Mailing Address: 816 SAN ANTONIO RD
 Mailing City,St,Zip: PALO ALTO, CA 943034617
 Gen County: Santa Clara
 TSD EPA ID: CAD009452657

Map ID
Direction
Distance
Distance (ft.)
Elevation Site

MAP FINDINGS

Database(s) EDR ID Number
EPA ID Number

ALLSBERRY MECHANICAL CORP. (Continued)

S101623390

TSD County: Santa Clara
Waste Category: Unspecified solvent mixture Waste
Disposal Method: Recycler
Tons: 1.55
Facility County: Santa Clara

Gepaid: CAD983644147
Contact: RICHARD TAINTER
Telephone: 4087796279
Facility Addr2: Not reported
Mailing Name: Not reported
Mailing Address: 816 SAN ANTONIO RD
Mailing City,St,Zip: PALO ALTO, CA 943034617
Gen County: Santa Clara
TSD EPA ID: CAD009452657
TSD County: San Mateo
Waste Category: Unspecified solvent mixture Waste
Disposal Method: Not reported
Tons: 0.19
Facility County: Not reported

[Click this hyperlink](#) while viewing on your computer to access
-1 additional CA_HAZNET: record(s) in the EDR Site Report.

CA FID UST:

Facility ID: 43002459
Regulated By: UTNKA
Regulated ID: 00017761
Cortese Code: Not reported
SIC Code: Not reported
Facility Phone: 4154941561
Mail To: Not reported
Mailing Address: 816 SAN ANTONIO RD
Mailing Address 2: Not reported
Mailing City,St,Zip: PALO ALTO 94303
Contact: Not reported
Contact Phone: Not reported
DUNs Number: Not reported
NPDES Number: Not reported
EPA ID: Not reported
Comments: Not reported
Status: Active

SWEEPS UST:

Status: A
Comp Number: 17761
Number: 9
Board Of Equalization: Not reported
Ref Date: 07-01-85
Act Date: Not reported
Created Date: 02-29-88
Tank Status: A
Owner Tank Id: 1
Swrcb Tank Id: 43-006-017761-000001
Actv Date: 07-01-85
Capacity: 500

Map ID
 Direction
 Distance
 Distance (ft.)
 Elevation

MAP FINDINGS

ALLSBERRY MECHANICAL CORP. (Continued)

EDR ID Number
 EPA ID Number

Database(s)

S101623390

Tank Use:	M.V. FUEL
Stg:	P
Content:	REG UNLEADED
Number Of Tanks:	3
Status:	A
Comp Number:	17761
Number:	9
Board Of Equalization:	Not reported
Ref Date:	07-01-85
Act Date:	Not reported
Created Date:	02-29-88
Tank Status:	A
Owner Tank Id:	2
Swrcb Tank Id:	43-006-017761-000002
Actv Date:	07-01-85
Capacity:	1000
Tank Use:	M.V. FUEL
Stg:	P
Content:	REG UNLEADED
Number Of Tanks:	Not reported
Status:	A
Comp Number:	17761
Number:	9
Board Of Equalization:	Not reported
Ref Date:	07-01-85
Act Date:	Not reported
Created Date:	02-29-88
Tank Status:	A
Owner Tank Id:	3
Swrcb Tank Id:	43-006-017761-000003
Actv Date:	07-01-85
Capacity:	2000
Tank Use:	M.V. FUEL
Stg:	P
Content:	REG UNLEADED
Number Of Tanks:	Not reported

**AJ353
 SE
 1/2-1
 3482 ft.**

**COOLIGY INC
 2370 CHARLESTON ROAD
 MOUNTAIN VIEW, CA 94043**

**EMI S106920671
 N/A**

Site 8 of 11 in cluster AJ

**Relative:
 Higher**

EMI:	
Year:	2003
Carbon Monoxide Emissions Tons/Yr:	43
Air Basin:	SF
Facility ID:	15552
Air District Name:	BA
SIC Code:	3679
Air District Name:	BAY AREA AQMD
Community Health Air Pollution Info System:	Not reported
Consolidated Emission Reporting Rule:	Not reported
Total Organic Hydrocarbon Gases Tons/Yr:	0
Reactive Organic Gases Tons/Yr:	0
Carbon Monoxide Emissions Tons/Yr:	0

**Actual:
 10 ft.**

Map ID
 Direction
 Distance
 Distance (ft.)
 Elevation Site

MAP FINDINGS

Database(s) EDR ID Number
 EPA ID Number

COOLIGY INC (Continued)

S106920671

NOX - Oxides of Nitrogen Tons/Yr:	0
SOX - Oxides of Sulphur Tons/Yr:	0
Particulate Matter Tons/Yr:	0
Part. Matter 10 Micrometers & Smlr Tons/Yr:	0
Year:	2004
Carbon Monoxide Emissions Tons/Yr:	43
Air Basin:	SF
Facility ID:	15552
Air District Name:	BA
SIC Code:	3679
Air District Name:	BAY AREA AQMD
Community Health Air Pollution Info System:	Not reported
Consolidated Emission Reporting Rule:	Not reported
Total Organic Hydrocarbon Gases Tons/Yr:	0.29
Reactive Organic Gases Tons/Yr:	0.134
Carbon Monoxide Emissions Tons/Yr:	0
NOX - Oxides of Nitrogen Tons/Yr:	0
SOX - Oxides of Sulphur Tons/Yr:	0
Particulate Matter Tons/Yr:	0
Part. Matter 10 Micrometers & Smlr Tons/Yr:	0
Year:	2005
Carbon Monoxide Emissions Tons/Yr:	43
Air Basin:	SF
Facility ID:	15552
Air District Name:	BA
SIC Code:	3679
Air District Name:	BAY AREA AQMD
Community Health Air Pollution Info System:	Not reported
Consolidated Emission Reporting Rule:	Not reported
Total Organic Hydrocarbon Gases Tons/Yr:	.29
Reactive Organic Gases Tons/Yr:	.134
Carbon Monoxide Emissions Tons/Yr:	0
NOX - Oxides of Nitrogen Tons/Yr:	0
SOX - Oxides of Sulphur Tons/Yr:	0
Particulate Matter Tons/Yr:	0
Part. Matter 10 Micrometers & Smlr Tons/Yr:	0

AJ354 TENCOR INSTRUMENTS
SE 2370 CHARLESTON ROAD
1/2-1 MOUNTAIN VIEW, CA 94043
3482 ft.

RCRA-SQG 1000180207
FINDS CAD981462302

Site 9 of 11 in cluster AJ

Relative: RCRA-SQG:
Higher Date form received by agency: 04/01/1986

Actual: Facility name: TENCOR INSTRUMENTS
10 ft. Facility address: 2370 CHARLESTON ROAD
 MOUNTAIN VIEW, CA 94043

EPA ID: CAD981462302
 Mailing address: 2400 CHARLESTON ROAD
 MOUNTAIN VIEW, CA 94043

Contact: ENVIRONMENTAL MANAGER
 Contact address: 2370 CHARLESTON ROAD
 MOUNTAIN VIEW, CA 94043

Contact country: US
 Contact telephone: (415) 969-6784

Map ID
Direction
Distance
Distance (ft.)
Elevation Site

MAP FINDINGS

Database(s) EDR ID Number
EPA ID Number

TENCOR INSTRUMENTS (Continued)

1000180207

Contact email: Not reported
EPA Region: 09
Classification: Small Small Quantity Generator
Description: Handler: generates more than 100 and less than 1000 kg of hazardous waste during any calendar month and accumulates less than 6000 kg of hazardous waste at any time; or generates 100 kg or less of hazardous waste during any calendar month, and accumulates more than 1000 kg of hazardous waste at any time

Owner/Operator Summary:

Owner/operator name: WESTERN STATES LAND CORP
Owner/operator address: NOT REQUIRED
NOT REQUIRED, ME 99999
Owner/operator country: Not reported
Owner/operator telephone: (415) 555-1212
Legal status: Private
Owner/Operator Type: Owner
Owner/Op start date: Not reported
Owner/Op end date: Not reported

Owner/operator name: NOT REQUIRED
Owner/operator address: NOT REQUIRED
NOT REQUIRED, ME 99999
Owner/operator country: Not reported
Owner/operator telephone: (415) 555-1212
Legal status: Private
Owner/Operator Type: Operator
Owner/Op start date: Not reported
Owner/Op end date: Not reported

Handler Activities Summary:

U.S. importer of hazardous waste: Unknown
Mixed waste (haz. and radioactive): Unknown
Recycler of hazardous waste: No
Transporter of hazardous waste: No
Treater, storer or disposer of HW: No
Underground injection activity: No
On-site burner exemption: Unknown
Furnace exemption: Unknown
Used oil fuel burner: No
Used oil processor: No
Used oil refiner: No
Used oil fuel marketer to burner: No
Used oil Specification marketer: No
Used oil transfer facility: No
Used oil transporter: No
Off-site waste receiver: Commercial status unknown

Violation Status: No violations found

FINDS:

Other Pertinent Environmental Activity Identified at Site

RCRAInfo is a national information system that supports the Resource Conservation and Recovery Act (RCRA) program through the tracking of events and activities related to facilities that generate, transport, and treat, store, or dispose of hazardous waste. RCRAInfo allows RCRA

Map ID
 Direction
 Distance
 Distance (ft.)
 Elevation

MAP FINDINGS

Database(s) EDR ID Number
 EPA ID Number

TENCOR INSTRUMENTS (Continued)

1000180207

program staff to track the notification, permit, compliance, and
 corrective action activities required under RCRA.

**AJ355
 SE
 1/2-1
 3482 ft.**

**COOLIGY INC
 2370 CHARLESTON RD
 MOUNTAIN VIEW, CA 94043**

**HAZNET S106102074
 CA WDS N/A**

Site 10 of 11 in cluster AJ

**Relative:
 Higher**

**Actual:
 10 ft.**

HAZNET:
 Gepaid: CAL000272016
 Contact: DAVE HUFF/DIR OF FAC
 Telephone: 6504170300
 Facility Addr2: Not reported
 Mailing Name: Not reported
 Mailing Address: 800 MAYDE AVE
 Mailing City,St,Zip: MOUNTAIN VIEW, CA 94043
 Gen County: Santa Clara
 TSD EPA ID: AZ0000337360
 TSD County: 99
 Waste Category: Not reported
 Disposal Method: Recycler
 Tons: 0.03
 Facility County: Not reported

Gepaid: CAL000272016
 Contact: DAVE HUFF/DIR OF FAC
 Telephone: 6504170300
 Facility Addr2: Not reported
 Mailing Name: Not reported
 Mailing Address: 2370 CHARLESTON RD
 Mailing City,St,Zip: MOUNTAIN VIEW, CA 94043
 Gen County: Santa Clara
 TSD EPA ID: IND000646943
 TSD County: Santa Clara
 Waste Category: Laboratory waste chemicals
 Disposal Method: Recycler
 Tons: 0.22
 Facility County: Santa Clara

Gepaid: CAL000272016
 Contact: DAVE HUFF/DIR OF FAC
 Telephone: 6504170300
 Facility Addr2: Not reported
 Mailing Name: Not reported
 Mailing Address: 2370 CHARLESTON RD
 Mailing City,St,Zip: MOUNTAIN VIEW, CA 94043
 Gen County: Santa Clara
 TSD EPA ID: IND000646943
 TSD County: Santa Clara
 Waste Category: Waste oil and mixed oil
 Disposal Method: Disposal, Land Fill
 Tons: 0.22
 Facility County: Santa Clara

Gepaid: CAL000272016
 Contact: DAVE HUFF/DIR OF FAC

Map ID
Direction
Distance
Distance (ft.)
Elevation Site

MAP FINDINGS

Database(s) EDR ID Number
EPA ID Number

COOLIGY INC (Continued)

S106102074

Telephone: 6504170300
Facility Addr2: Not reported
Mailing Name: Not reported
Mailing Address: 2370 CHARLESTON RD
Mailing City,St,Zip: MOUNTAIN VIEW, CA 94043
Gen County: Santa Clara
TSD EPA ID: IND000646943
TSD County: Santa Clara
Waste Category: Latex waste
Disposal Method: Disposal, Land Fill
Tons: 0.22
Facility County: Santa Clara

[Click this hyperlink](#) while viewing on your computer to access
-1 additional CA_HAZNET: record(s) in the EDR Site Report.

CA WDS:

Facility ID: San Francisco Bay 43I018268
Facility Type: Industrial - Facility that treats and/or disposes of liquid or semisolid wastes from any servicing, producing, manufacturing or processing operation of whatever nature, including mining, gravel washing, geothermal operations, air conditioning, ship building and repairing, oil production, storage and disposal operations, water pumping.
Facility Status: Active - Any facility with a continuous or seasonal discharge that is under Waste Discharge Requirements.
NPDES Number: CAS000001 The 1st 2 characters designate the state. The remaining 7 are assigned by the Regional Board
Subregion: 2
Facility Telephone: 6504170300
Facility Contact: Dave Huff
Agency Name: COOLIGY INC
Agency Address: 2370 Charleston Rd
Agency City,St,Zip: Mountain View 940431620
Agency Contact: Dave Huff
Agency Telephone: 6504170300
Agency Type: ?
SIC Code: 0
SIC Code 2: Not reported
Primary Waste: Not reported
Primary Waste Type: Not reported
Secondary Waste: Not reported
Secondary Waste Type: Not reported
Design Flow: 0
Baseline Flow: 0
Reclamation: Not reported
POTW: Not reported
Treat To Water: Minor Threat to Water Quality. A violation of a regional board order should cause a relatively minor impairment of beneficial uses compared to a major or minor threat. Not: All nurds without a TTWQ will be considered a minor threat to water quality unless coded at a higher Level. A Zero (0) may be used to code those NURDS that are found to represent no threat to water quality.
Complexity: Category C - Facilities having no waste treatment systems, such as cooling water dischargers or those who must comply through best management practices, facilities with passive waste treatment and disposal systems, such as septic systems with subsurface disposal, or

Map ID
 Direction
 Distance
 Distance (ft.)
 Elevation

MAP FINDINGS

COOLIGY INC (Continued)

EDR ID Number
 EPA ID Number

Database(s)

S106102074

dischargers having waste storage systems with land disposal such as dairy waste ponds.

**AJ356
 SE
 1/2-1
 3516 ft.**

**DAVILA INTL CIRCUITS
 2349 CHARLESTON RD
 MOUNTAIN VIEW, CA 94043**

**RCRA-SQG 1000455699
 FINDS CAD070473087**

Site 11 of 11 in cluster AJ

**Relative:
 Higher**

RCRA-SQG:

**Actual:
 10 ft.**

Date form received by agency: 09/01/1996
 Facility name: DAVILA INTL CIRCUITS
 Facility address: 2349 CHARLESTON RD
 MOUNTAIN VIEW, CA 94043
 EPA ID: CAD070473087
 Mailing address: CHARLESTON RD
 MOUNTAIN VIEW, CA 94043
 Contact: Not reported
 Contact address: Not reported
 Not reported
 Contact country: Not reported
 Contact telephone: Not reported
 Contact email: Not reported
 EPA Region: 09
 Classification: Small Small Quantity Generator
 Description: Handler: generates more than 100 and less than 1000 kg of hazardous waste during any calendar month and accumulates less than 6000 kg of hazardous waste at any time; or generates 100 kg or less of hazardous waste during any calendar month, and accumulates more than 1000 kg of hazardous waste at any time

Owner/Operator Summary:

Owner/operator name: FRANK DAVILA
 Owner/operator address: NOT REQUIRED
 NOT REQUIRED, ME 99999
 Owner/operator country: Not reported
 Owner/operator telephone: (415) 555-1212
 Legal status: Private
 Owner/Operator Type: Owner
 Owner/Op start date: Not reported
 Owner/Op end date: Not reported

Owner/operator name: NOT REQUIRED
 Owner/operator address: NOT REQUIRED
 NOT REQUIRED, ME 99999
 Owner/operator country: Not reported
 Owner/operator telephone: (415) 555-1212
 Legal status: Private
 Owner/Operator Type: Operator
 Owner/Op start date: Not reported
 Owner/Op end date: Not reported

Handler Activities Summary:

U.S. importer of hazardous waste: Unknown
 Mixed waste (haz. and radioactive): Unknown
 Recycler of hazardous waste: No
 Transporter of hazardous waste: No

Map ID
 Direction
 Distance
 Distance (ft.)
 Elevation Site

MAP FINDINGS

Database(s) EDR ID Number
 EPA ID Number

DAVILA INTL CIRCUITS (Continued)

1000455699

Treater, storer or disposer of HW: No
 Underground injection activity: No
 On-site burner exemption: Unknown
 Furnace exemption: Unknown
 Used oil fuel burner: No
 Used oil processor: No
 User oil refiner: No
 Used oil fuel marketer to burner: No
 Used oil Specification marketer: No
 Used oil transfer facility: No
 Used oil transporter: No
 Off-site waste receiver: Commercial status unknown

Violation Status: No violations found

FINDS:

Other Pertinent Environmental Activity Identified at Site

RCRAInfo is a national information system that supports the Resource Conservation and Recovery Act (RCRA) program through the tracking of events and activities related to facilities that generate, transport, and treat, store, or dispose of hazardous waste. RCRAInfo allows RCRA program staff to track the notification, permit, compliance, and corrective action activities required under RCRA.

AM357
 South
 1/2-1
 3523 ft.

JONES & BRIDGES, INC.
 812 SAN ANTONIO RD
 PALO ALTO, CA 94303

CA FID UST S101623401
SWEEPS UST N/A

Site 1 of 19 in cluster AM

Relative:
Higher

Actual:
14 ft.

CA FID UST:
 Facility ID: 43000874
 Regulated By: UTNKA
 Regulated ID: 00020331
 Cortese Code: Not reported
 SIC Code: Not reported
 Facility Phone: 4154941525
 Mail To: Not reported
 Mailing Address: 812 SAN ANTONIO RD
 Mailing Address 2: Not reported
 Mailing City,St,Zip: PALO ALTO 94303
 Contact: Not reported
 Contact Phone: Not reported
 DUNs Number: Not reported
 NPDES Number: Not reported
 EPA ID: Not reported
 Comments: Not reported
 Status: Active

SWEEPS UST:

Status: A
 Comp Number: 20331
 Number: 9
 Board Of Equalization: 44-026085
 Ref Date: 07-01-85
 Act Date: Not reported

Map ID
 Direction
 Distance
 Distance (ft.)
 Elevation Site

MAP FINDINGS

Database(s) EDR ID Number
 EPA ID Number

JONES & BRIDGES, INC. (Continued)

S101623401

Created Date: 02-29-88
 Tank Status: A
 Owner Tank Id: 1
 Swrcb Tank Id: 43-006-020331-000001
 Actv Date: 07-01-85
 Capacity: 500
 Tank Use: M.V. FUEL
 Stg: P
 Content: LEADED
 Number Of Tanks: 2

Status: A
 Comp Number: 20331
 Number: 9
 Board Of Equalization: 44-026085
 Ref Date: 07-01-85
 Act Date: Not reported
 Created Date: 02-29-88
 Tank Status: A
 Owner Tank Id: 2
 Swrcb Tank Id: 43-006-020331-000002
 Actv Date: 07-01-85
 Capacity: 300
 Tank Use: M.V. FUEL
 Stg: P
 Content: REG UNLEADED
 Number Of Tanks: Not reported

AM358
South
1/2-1
3523 ft.

JONES & BRIDGES, INC.
812 SAN ANTONIO RD
PALO ALTO, CA 94303

HIST UST **U001595879**
N/A

Site 2 of 19 in cluster AM

Relative:
Higher

HIST UST:
 Region: STATE
 Facility ID: 00000020331
 Facility Type: Other
 Other Type: CONTRACTOR
 Total Tanks: 0002
 Contact Name: BURL CAYWARD
 Telephone: 4154941525
 Owner Name: JONES & BRIDGES, INC.
 Owner Address: 812 SAN ANTONIO RD.
 Owner City,St,Zip: PALO ALTO, CA 94043

Actual:
14 ft.

Tank Num: 001
 Container Num: 1
 Year Installed: Not reported
 Tank Capacity: 00000500
 Tank Used for: PRODUCT
 Type of Fuel: REGULAR
 Tank Construction: Not reported
 Leak Detection: Visual

Tank Num: 002
 Container Num: 2
 Year Installed: Not reported

Map ID
Direction
Distance
Distance (ft.)
Elevation Site

MAP FINDINGS

Database(s) EDR ID Number
EPA ID Number

JONES & BRIDGES, INC. (Continued)

U001595879

Tank Capacity: 00000300
Tank Used for: PRODUCT
Type of Fuel: UNLEADED
Tank Construction: Not reported
Leak Detection: Visual

AM359
South
1/2-1
3553 ft.

WILLIAM CARTER EDITING SRVS
809 SAN ANTONIO RD
PALO ALTO, CA 94303

HAZNET S100878304
N/A

Site 3 of 19 in cluster AM

Relative:
Higher

HAZNET:

Actual:
14 ft.

Gepaid: CAL930604360
Contact: WILLIAM CARTER
Telephone: 4158582040
Facility Addr2: Not reported
Mailing Name: Not reported
Mailing Address: 809 SAN ANTONIO RD
Mailing City,St,Zip: PALO ALTO, CA 943030000
Gen County: Santa Clara
TSD EPA ID: CAD981161367
TSD County: Marin
Waste Category: Photochemicals/photoprocessing waste
Disposal Method: Recycler
Tons: .2710
Facility County: Santa Clara

Gepaid: CAL930604360
Contact: WILLIAM CARTER
Telephone: 4158582040
Facility Addr2: Not reported
Mailing Name: Not reported
Mailing Address: 809 SAN ANTONIO RD
Mailing City,St,Zip: PALO ALTO, CA 943030000
Gen County: Santa Clara
TSD EPA ID: CAD981161367
TSD County: Marin
Waste Category: Photochemicals/photoprocessing waste
Disposal Method: Not reported
Tons: .1459
Facility County: Santa Clara

AK360
SSW
1/2-1
3556 ft.

JONES & BRIDGES, INC.
812 SAN ANTONIO ROAD
PALO ALTO, CA 92378

Notify 65 U000053999
N/A

Site 8 of 8 in cluster AK

Relative:
Higher

Notify 65:

Actual:
14 ft.

Date Reported: Not reported
Staff Initials: Not reported
Board File Number: Not reported
Facility Type: Not reported
Discharge Date: Not reported
Incident Description: 92378

MAP FINDINGS

Map ID
 Direction
 Distance
 Distance (ft.)
 Elevation

Site

Database(s)

EDR ID Number
 EPA ID Number

361 **SPACE SYSTEMS LORAL BUILDING 54**
SSE **2250 E CHARLESTON**
1/2-1 **MOUNTAIN VIEW, CA 94303**
3559 ft.

RCRA-SQG **1010314320**
 CAR000184952

Relative:
Higher

RCRA-SQG:

Actual:
12 ft.

Date form received by agency: 06/12/2007
 Facility name: SPACE SYSTEMS LORAL BUILDING 54
 Facility address: 2250 E CHARLESTON
 MOUNTAIN VIEW, CA 94303
 EPA ID: CAR000184952
 Mailing address: 3825 FABIAN WAY
 M S D 07
 PALO ALTO, CA 94303
 Contact: LANA SHEW
 Contact address: 3825 FABIAN WAY M S D 07
 PALO ALTO, CA 94303
 Contact country: US
 Contact telephone: 650-852-4193
 Contact email: SHEW.LANA@SSD.LORAL.COM
 EPA Region: 09
 Classification: Small Small Quantity Generator
 Description: Handler: generates more than 100 and less than 1000 kg of hazardous waste during any calendar month and accumulates less than 6000 kg of hazardous waste at any time; or generates 100 kg or less of hazardous waste during any calendar month, and accumulates more than 1000 kg of hazardous waste at any time

Owner/Operator Summary:

Owner/operator name: SPACE SYSTEMS LORAL
 Owner/operator address: Not reported
 Not reported
 Owner/operator country: Not reported
 Owner/operator telephone: Not reported
 Legal status: Private
 Owner/Operator Type: Operator
 Owner/Op start date: 06/01/2006
 Owner/Op end date: Not reported

Owner/operator name: CAVALETTO FAMILY PROPERTIES
 Owner/operator address: 902 N THOMPSON AVE
 NIPOMO, CA 93444
 Owner/operator country: US
 Owner/operator telephone: Not reported
 Legal status: Private
 Owner/Operator Type: Owner
 Owner/Op start date: 03/01/2007
 Owner/Op end date: Not reported

Handler Activities Summary:

U.S. importer of hazardous waste: No
 Mixed waste (haz. and radioactive): No
 Recycler of hazardous waste: No
 Transporter of hazardous waste: No
 Treater, storer or disposer of HW: No
 Underground injection activity: No
 On-site burner exemption: No
 Furnace exemption: No

Map ID
Direction
Distance
Distance (ft.)
Elevation Site

MAP FINDINGS

Database(s) EDR ID Number
EPA ID Number

SPACE SYSTEMS LORAL BUILDING 54 (Continued)

1010314320

Used oil fuel burner: No
Used oil processor: No
User oil refiner: No
Used oil fuel marketer to burner: No
Used oil Specification marketer: No
Used oil transfer facility: No
Used oil transporter: No
Off-site waste receiver: Commercial status unknown

Hazardous Waste Summary:

Waste code: D001
Waste name: IGNITABLE HAZARDOUS WASTES ARE THOSE WASTES WHICH HAVE A FLASHPOINT OF LESS THAN 140 DEGREES FAHRENHEIT AS DETERMINED BY A PENSKEY-MARTENS CLOSED CUP FLASH POINT TESTER. ANOTHER METHOD OF DETERMINING THE FLASH POINT OF A WASTE IS TO REVIEW THE MATERIAL SAFETY DATA SHEET, WHICH CAN BE OBTAINED FROM THE MANUFACTURER OR DISTRIBUTOR OF THE MATERIAL. LACQUER THINNER IS AN EXAMPLE OF A COMMONLY USED SOLVENT WHICH WOULD BE CONSIDERED AS IGNITABLE HAZARDOUS WASTE.

Waste code: D002
Waste name: A WASTE WHICH HAS A PH OF LESS THAN 2 OR GREATER THAN 12.5 IS CONSIDERED TO BE A CORROSIVE HAZARDOUS WASTE. SODIUM HYDROXIDE, A CAUSTIC SOLUTION WITH A HIGH PH, IS OFTEN USED BY INDUSTRIES TO CLEAN OR DEGREASE PARTS. HYDROCHLORIC ACID, A SOLUTION WITH A LOW PH, IS USED BY MANY INDUSTRIES TO CLEAN METAL PARTS PRIOR TO PAINTING. WHEN THESE CAUSTIC OR ACID SOLUTIONS BECOME CONTAMINATED AND MUST BE DISPOSED, THE WASTE WOULD BE A CORROSIVE HAZARDOUS WASTE.

Waste code: D007
Waste name: CHROMIUM

Waste code: D008
Waste name: LEAD

Waste code: D011
Waste name: SILVER

Waste code: D035
Waste name: METHYL ETHYL KETONE

Waste code: F003
Waste name: THE FOLLOWING SPENT NON-HALOGENATED SOLVENTS: XYLENE, ACETONE, ETHYL ACETATE, ETHYL BENZENE, ETHYL ETHER, METHYL ISOBUTYL KETONE, N-BUTYL ALCOHOL, CYCLOHEXANONE, AND METHANOL; ALL SPENT SOLVENT MIXTURES/BLENDS CONTAINING, BEFORE USE, ONLY THE ABOVE SPENT NON-HALOGENATED SOLVENTS; AND ALL SPENT SOLVENT MIXTURES/BLENDS CONTAINING, BEFORE USE, ONE OR MORE OF THE ABOVE NON-HALOGENATED SOLVENTS, AND, A TOTAL OF TEN PERCENT OR MORE (BY VOLUME) OF ONE OR MORE OF THOSE SOLVENTS LISTED IN F001, F002, F004, AND F005, AND STILL BOTTOMS FROM THE RECOVERY OF THESE SPENT SOLVENTS AND SPENT SOLVENT MIXTURES.

Waste code: F005
Waste name: THE FOLLOWING SPENT NON-HALOGENATED SOLVENTS: TOLUENE, METHYL ETHYL KETONE, CARBON DISULFIDE, ISOBUTANOL, PYRIDINE, BENZENE, 2-ETHOXYETHANOL, AND 2-NITROPROPANE; ALL SPENT SOLVENT MIXTURES/BLENDS CONTAINING, BEFORE USE, A TOTAL OF TEN PERCENT OR MORE (BY VOLUME) OF

Map ID
 Direction
 Distance
 Distance (ft.)
 Elevation Site

MAP FINDINGS

Database(s) EDR ID Number
 EPA ID Number

SPACE SYSTEMS LORAL BUILDING 54 (Continued)

1010314320

ONE OR MORE OF THE ABOVE NON-HALOGENATED SOLVENTS OR THOSE SOLVENTS LISTED IN F001, F002, OR F004; AND STILL BOTTOMS FROM THE RECOVERY OF THESE SPENT SOLVENTS AND SPENT SOLVENT MIXTURES.

Violation Status: No violations found

**AN362
 SSE
 1/2-1
 3623 ft.**

**SANSCRIPT STUDIOS
 1098 INDEPENDENCE AVE
 MOUNTAIN VIEW, CA 94043**

**HAZNET S100873276
 N/A**

Site 1 of 2 in cluster AN

**Relative:
 Higher**

HAZNET:

**Actual:
 13 ft.**

Gepaid: CAL000068988
 Contact: SANDRA K STAEHS
 Telephone: 4083650282
 Facility Addr2: Not reported
 Mailing Name: Not reported
 Mailing Address: 1098 INDEPENDENCE AVE
 Mailing City,St,Zip: MOUNTAIN VIEW, CA 940430000
 Gen County: Santa Clara
 TSD EPA ID: CAD003963592
 TSD County: Santa Clara
 Waste Category: Photochemicals/photoprocessing waste
 Disposal Method: Recycler
 Tons: .3127
 Facility County: Santa Clara

Gepaid: CAL000068988
 Contact: SANDRA K STAEHS
 Telephone: 4083650282
 Facility Addr2: Not reported
 Mailing Name: Not reported
 Mailing Address: 1098 INDEPENDENCE AVE
 Mailing City,St,Zip: MOUNTAIN VIEW, CA 940430000
 Gen County: Santa Clara
 TSD EPA ID: CAD070148432
 TSD County: 1
 Waste Category: Photochemicals/photoprocessing waste
 Disposal Method: Not reported
 Tons: .1876
 Facility County: Santa Clara

Gepaid: CAL000068988
 Contact: SANDRA K STAEHS
 Telephone: 4083650282
 Facility Addr2: Not reported
 Mailing Name: Not reported
 Mailing Address: 1098 INDEPENDENCE AVE
 Mailing City,St,Zip: MOUNTAIN VIEW, CA 940430000
 Gen County: Santa Clara
 TSD EPA ID: CAD070148432
 TSD County: 1
 Waste Category: Photochemicals/photoprocessing waste
 Disposal Method: Treatment, Incineration
 Tons: .1876
 Facility County: Santa Clara

Gepaid: CAL000068988

Map ID
 Direction
 Distance
 Distance (ft.)
 Elevation Site

MAP FINDINGS

Database(s) EDR ID Number
 EPA ID Number

SANDSCRIPT STUDIOS (Continued)

S100873276

Contact: SANDRA K STAEHS
 Telephone: 4083650282
 Facility Addr2: Not reported
 Mailing Name: Not reported
 Mailing Address: 1098 INDEPENDENCE AVE
 Mailing City,St,Zip: MOUNTAIN VIEW, CA 940430000
 Gen County: Santa Clara
 TSD EPA ID: CAD070148432
 TSD County: 1
 Waste Category: Photochemicals/photoprocessing waste
 Disposal Method: Treatment, Incineration
 Tons: .1876
 Facility County: Santa Clara

Gepaid: CAL000068988
 Contact: SANDRA K STAEHS
 Telephone: 4083650282
 Facility Addr2: Not reported
 Mailing Name: Not reported
 Mailing Address: 1098 INDEPENDENCE AVE
 Mailing City,St,Zip: MOUNTAIN VIEW, CA 940430000
 Gen County: Santa Clara
 TSD EPA ID: CAD003963592
 TSD County: Santa Clara
 Waste Category: Photochemicals/photoprocessing waste
 Disposal Method: Recycler
 Tons: .3752
 Facility County: Santa Clara

[Click this hyperlink](#) while viewing on your computer to access
 2 additional CA_HAZNET: record(s) in the EDR Site Report.

AM363
 South
 1/2-1
 3685 ft.

IGENEX INC
797 SAN ANTONIO RD
PALO ALTO, CA 94303

HAZNET S107148765
 N/A

Site 4 of 19 in cluster AM

Relative:
Higher

HAZNET:
 Gepaid: CAL000268128
 Contact: DANUTA WRONSKA/SEFTY MANAGER
 Telephone: 6504241191
 Facility Addr2: Not reported
 Mailing Name: Not reported
 Mailing Address: 797 SAN ANTONIO RD
 Mailing City,St,Zip: PALO ALTO, CA 94303
 Gen County: Santa Clara
 TSD EPA ID: WAD991281767
 TSD County: Santa Clara
 Waste Category: Laboratory waste chemicals
 Disposal Method: Treatment, Incineration
 Tons: 0.02
 Facility County: Santa Clara

Actual:
14 ft.

Gepaid: CAL000268128
 Contact: DANUTA WRONSKA/SEFTY MANAGER
 Telephone: 6504241191
 Facility Addr2: Not reported

Map ID
 Direction
 Distance
 Distance (ft.)
 Elevation Site

MAP FINDINGS

Database(s) EDR ID Number
 EPA ID Number

IGENEX INC (Continued)

S107148765

Mailing Name: Not reported
 Mailing Address: 797 SAN ANTONIO RD
 Mailing City,St,Zip: PALO ALTO, CA 94303
 Gen County: Santa Clara
 TSD EPA ID: WAD991281767
 TSD County: Santa Clara
 Waste Category: Laboratory waste chemicals
 Disposal Method: Treatment, Tank
 Tons: 0.02
 Facility County: Santa Clara

Gepaid: CAL000268128
 Contact: DANUTA WRONSKA/SEFTY MANAGER
 Telephone: 6504241191
 Facility Addr2: Not reported
 Mailing Name: Not reported
 Mailing Address: 797 SAN ANTONIO RD
 Mailing City,St,Zip: PALO ALTO, CA 94303
 Gen County: Santa Clara
 TSD EPA ID: WAD991281767
 TSD County: Santa Clara
 Waste Category: Laboratory waste chemicals
 Disposal Method: Recycler
 Tons: 0
 Facility County: Santa Clara

**AO364
 SE
 1/2-1
 3696 ft.**

**SPACE SYSTEMS LORAL
 2288 CHARLESTON RD
 MOUNTAIN VIEW, CA 94043**

**CA WDS S106102036
 N/A**

Site 1 of 13 in cluster AO

**Relative:
 Higher**

CA WDS:
 Facility ID: San Francisco Bay 431014619
 Facility Type: Industrial - Facility that treats and/or disposes of liquid or semisolid wastes from any servicing, producing, manufacturing or processing operation of whatever nature, including mining, gravel washing, geothermal operations, air conditioning, ship building and repairing, oil production, storage and disposal operations, water pumping.
 Facility Status: Active - Any facility with a continuous or seasonal discharge that is under Waste Discharge Requirements.
 NPDES Number: CAS000001 The 1st 2 characters designate the state. The remaining 7 are assigned by the Regional Board
 Subregion: 2
 Facility Telephone: 6508524033
 Facility Contact: JIM TILLMAN
 Agency Name: SPACE SYSTEMSLORAL
 Agency Address: 3825 Fabian Way # D-07
 Agency City,St,Zip: Palo Alto 943034604
 Agency Contact: JAMES TILLMAN
 Agency Telephone: 4158524033
 Agency Type: Private
 SIC Code: 0
 SIC Code 2: Not reported
 Primary Waste: Not reported
 Primary Waste Type: Not reported
 Secondary Waste: Not reported

**Actual:
 11 ft.**

Map ID
 Direction
 Distance
 Distance (ft.)
 Elevation

MAP FINDINGS

SPACE SYSTEMS LORAL (Continued)

EDR ID Number
 EPA ID Number

Database(s)

S106102036

Secondary Waste Type: Not reported
 Design Flow: 0
 Baseline Flow: 0
 Reclamation: Not reported
 POTW: Not reported
 Treat To Water: Minor Threat to Water Quality. A violation of a regional board order should cause a relatively minor impairment of beneficial uses compared to a major or minor threat. Not: All nurds without a TTWQ will be considered a minor threat to water quality unless coded at a higher Level. A Zero (0) may be used to code those NURDS that are found to represent no threat to water quality.
 Complexity: Category C - Facilities having no waste treatment systems, such as cooling water dischargers or those who must comply through best management practices, facilities with passive waste treatment and disposal systems, such as septic systems with subsurface disposal, or dischargers having waste storage systems with land disposal such as dairy waste ponds.

**AO365
 SE
 1/2-1
 3696 ft.**

**SPACE SYSTEMS/LORAL
 2288 CHARLESTON ROAD
 MOUNTAIN VIEW, CA 94043**

**EMI S105939733
 N/A**

Site 2 of 13 in cluster AO

**Relative:
 Higher**

EMI:
 Year: 2001
 Carbon Monoxide Emissions Tons/Yr: 43
 Air Basin: SF
 Facility ID: 13188
 Air District Name: BA
 SIC Code: 4931
 Air District Name: BAY AREA AQMD
 Community Health Air Pollution Info System: Not reported
 Consolidated Emission Reporting Rule: Not reported
 Total Organic Hydrocarbon Gases Tons/Yr: 0
 Reactive Organic Gases Tons/Yr: 0
 Carbon Monoxide Emissions Tons/Yr: 0
 NOX - Oxides of Nitrogen Tons/Yr: 0
 SOX - Oxides of Sulphur Tons/Yr: 0
 Particulate Matter Tons/Yr: 0
 Part. Matter 10 Micrometers & Smllr Tons/Yr: 0
 Year: 2002
 Carbon Monoxide Emissions Tons/Yr: 43
 Air Basin: SF
 Facility ID: 13188
 Air District Name: BA
 SIC Code: 3663
 Air District Name: BAY AREA AQMD
 Community Health Air Pollution Info System: Not reported
 Consolidated Emission Reporting Rule: Not reported
 Total Organic Hydrocarbon Gases Tons/Yr: 0
 Reactive Organic Gases Tons/Yr: 0
 Carbon Monoxide Emissions Tons/Yr: 0
 NOX - Oxides of Nitrogen Tons/Yr: 0
 SOX - Oxides of Sulphur Tons/Yr: 0
 Particulate Matter Tons/Yr: 0
 Part. Matter 10 Micrometers & Smllr Tons/Yr: 0

**Actual:
 11 ft.**

Map ID
Direction
Distance
Distance (ft.)
Elevation Site

MAP FINDINGS

Database(s) EDR ID Number
EPA ID Number

SPACE SYSTEMS/LORAL (Continued)

S105939733

Year: 2003
Carbon Monoxide Emissions Tons/Yr: 43
Air Basin: SF
Facility ID: 13188
Air District Name: BA
SIC Code: 3663
Air District Name: BAY AREA AQMD
Community Health Air Pollution Info System: Not reported
Consolidated Emission Reporting Rule: Not reported
Total Organic Hydrocarbon Gases Tons/Yr: 0
Reactive Organic Gases Tons/Yr: 0
Carbon Monoxide Emissions Tons/Yr: 0
NOX - Oxides of Nitrogen Tons/Yr: 0
SOX - Oxides of Sulphur Tons/Yr: 0
Particulate Matter Tons/Yr: 0
Part. Matter 10 Micrometers & Smlr Tons/Yr: 0

Year: 2004
Carbon Monoxide Emissions Tons/Yr: 43
Air Basin: SF
Facility ID: 13188
Air District Name: BA
SIC Code: 3663
Air District Name: BAY AREA AQMD
Community Health Air Pollution Info System: Not reported
Consolidated Emission Reporting Rule: Not reported
Total Organic Hydrocarbon Gases Tons/Yr: 0.285
Reactive Organic Gases Tons/Yr: 0.1148734
Carbon Monoxide Emissions Tons/Yr: 0.006
NOX - Oxides of Nitrogen Tons/Yr: 0.026
SOX - Oxides of Sulphur Tons/Yr: 0
Particulate Matter Tons/Yr: 0.002
Part. Matter 10 Micrometers & Smlr Tons/Yr: 0.001952

Year: 2005
Carbon Monoxide Emissions Tons/Yr: 43
Air Basin: SF
Facility ID: 13188
Air District Name: BA
SIC Code: 3663
Air District Name: BAY AREA AQMD
Community Health Air Pollution Info System: Not reported
Consolidated Emission Reporting Rule: Not reported
Total Organic Hydrocarbon Gases Tons/Yr: .285
Reactive Organic Gases Tons/Yr: .1148734
Carbon Monoxide Emissions Tons/Yr: .006
NOX - Oxides of Nitrogen Tons/Yr: .026
SOX - Oxides of Sulphur Tons/Yr: 0
Particulate Matter Tons/Yr: .002
Part. Matter 10 Micrometers & Smlr Tons/Yr: .001952

MAP FINDINGS

Map ID
 Direction
 Distance
 Distance (ft.)
 Elevation

Site

Database(s)

EDR ID Number
 EPA ID Number

AO366
SE
1/2-1
3696 ft.

SPACE SYSTEMS/LORAL
2288 CHARLESTON ROAD
MOUNTAIN VIEW, CA 94043

FINDS **1008235813**
11002127740

Site 3 of 13 in cluster AO

Relative:
Higher

FINDS:
 Other Pertinent Environmental Activity Identified at Site

Actual:
11 ft.

The NEI (National Emissions Inventory) database contains information on stationary and mobile sources that emit criteria air pollutants and their precursors, as well as hazardous air pollutants (HAPs).

AO367
SE
1/2-1
3711 ft.

WALTON & SONS MASONRY INC
2485 CHARLESTON RD
MOUNTAIN VIEW, CA 94043

HAZNET **S108224788**
N/A

Site 4 of 13 in cluster AO

Relative:
Higher

HAZNET:
 Gepaid: CAC002591599
 Contact: RUDY GARNICA
 Telephone: 6509381027
 Facility Addr2: Not reported
 Mailing Name: Not reported
 Mailing Address: 2485 CHARLESTON RD
 Mailing City,St,Zip: MOUNTAIN VIEW, CA 94043
 Gen County: Santa Clara
 TSD EPA ID: WAD991281767
 TSD County: 99
 Waste Category: Not reported
 Disposal Method: Recycler
 Tons: 0.22
 Facility County: Not reported

Actual:
11 ft.

AL368
NW
1/2-1
3710 ft.

PALO ALTO PLACE
3350 W BAYSHORE RD
PALO ALTO, CA 94303

HIST UST **U001595886**
N/A

Site 6 of 6 in cluster AL

Relative:
Lower

HIST UST:
 Region: STATE
 Facility ID: 00000029880
 Facility Type: Other
 Other Type: OFFICE BUILDING
 Total Tanks: 0001
 Contact Name: RICHARD PANIAGUA
 Telephone: 4155728717
 Owner Name: MENLO DEVELOPMENT COMPANY
 Owner Address: 1510 WESST CAPE DRIVE, STE 200
 Owner City,St,Zip: SAN MATEO, CA 94404

Actual:
8 ft.

Tank Num: 001
 Container Num: 1
 Year Installed: 1984
 Tank Capacity: 00000000

Map ID
 Direction
 Distance
 Distance (ft.)
 Elevation

MAP FINDINGS

PALO ALTO PLACE (Continued)

EDR ID Number
 EPA ID Number

U001595886

Tank Used for: PRODUCT
 Type of Fuel: Not reported
 Tank Construction: Not reported
 Leak Detection: None

**AO369
 SE
 1/2-1
 3746 ft.**

**POWER ANDERSON (FORMER)
 2271 CHARLESTON RD
 , CA**

**LUST S107996549
 N/A**

Site 5 of 13 in cluster AO

**Relative:
 Higher**

LUST:
 Region: SANTA CLARA
 SCVWD ID: 06S2W09N02f
 Closed Date: 2/9/1995
 Lop Number: 10-082

**Actual:
 11 ft.**

**AO370
 SE
 1/2-1
 3754 ft.**

**ANDERSON PACIFIC ENGINEER
 2271 CHARLESTON
 MOUNTAIN VIEW, CA 94043**

**Cortese S103880803
 N/A**

Site 6 of 13 in cluster AO

**Relative:
 Higher**

Cortese:
 Region: CORTESE
 Facility Addr2: Not reported

**Actual:
 11 ft.**

**AO371
 SE
 1/2-1
 3754 ft.**

**POWER ANDERSON (FORMER)
 2271 CHARLESTON RD
 MOUNTAIN VIEW, CA 94043**

**LUST S101630209
 CA FID UST
 HIST LUST SANTA CLARA
 SWEEPS UST**

Site 7 of 13 in cluster AO

**Relative:
 Higher**

LUST:
 Region: STATE
 Case Type: Other ground water affected
 Cross Street: Not reported
 Enf Type: Not reported
 Funding: NOR
 How Discovered: Not reported
 How Stopped: Not reported
 Leak Cause: Not reported
 Leak Source: Not reported
 Global Id: T0608500141
 Stop Date: Not reported
 Confirm Leak: Not reported
 Workplan: Not reported
 Prelim Assess: 1988-09-01 00:00:00
 Pollution Char: 1989-03-28 00:00:00
 Remed Plan: Not reported
 Remed Action: Not reported
 Monitoring: 1994-01-21 00:00:00
 Close Date: 1995-02-09 00:00:00
 Discover Date: Not reported
 Enforcement Dt: Not reported

**Actual:
 11 ft.**

Map ID
Direction
Distance
Distance (ft.)
Elevation Site

MAP FINDINGS

Database(s) EDR ID Number
EPA ID Number

POWER ANDERSON (FORMER) (Continued)

S101630209

Release Date: 1987-12-29 00:00:00
Review Date: Not reported
Enter Date: Not reported
MTBE Date: Not reported
GW Qualifier: Not reported
Soil Qualifier: Not reported
Max MTBE GW ppb: Not reported
Max MTBE Soil ppb: Not reported
County: 43
Org Name: Not reported
Reg Board: San Francisco Bay Region
Status: Case Closed
Chemical: Diesel
Contact Person: Not reported
Responsible Party: Forrest Straight
RP Address: PO Box 97077
Interim: Not reported
Oversight Prgm: LUST
MTBE Class: *
MTBE Conc: 0
MTBE Fuel: 0
MTBE Tested: Not Required to be Tested.
Staff: ZSC
Staff Initials: CT
Lead Agency: Local Agency
Local Agency: 43099L
Hydr Basin #: Not reported
Beneficial: MUN
Priority: Not reported
Cleanup Fund Id: Not reported
Work Suspended: Not reported
Local Case #: 06S2W09N02f
Case Number: Not reported
Qty Leaked: Not reported
Abate Method: Not reported
Operator: Not reported
Water System Name: Not reported
Well Name: Not reported
Distance To Lust: 0
Waste Discharge Global ID: Not reported
Waste Disch Assigned Name: Not reported
Summary: Not reported

LUST:

Region: 2
Facility Status: Case Closed
Facility Id: Not reported
Case Number: 06S2W09N02f
How Discovered: Not reported
Leak Cause: Not reported
Leak Source: Not reported
Date Leak Confirmed: Not reported
Oversight Program: LUST
Prelim. Site Assesment Wokplan Submitted: Not reported
Preliminary Site Assesment Began: 9/1/1988
Pollution Characterization Began: 3/28/1989
Pollution Remediation Plan Submitted: Not reported

Map ID
Direction
Distance
Distance (ft.)
Elevation Site

MAP FINDINGS

Database(s) EDR ID Number
EPA ID Number

POWER ANDERSON (FORMER) (Continued)

S101630209

Date Remediation Action Underway: Not reported
Date Post Remedial Action Monitoring Began: 1/21/1994

CA FID UST:

Facility ID: 43000324
Regulated By: UTKNI
Regulated ID: 00043857
Cortese Code: Not reported
SIC Code: Not reported
Facility Phone: 4159619100
Mail To: Not reported
Mailing Address: 2271 CHARLESTON RD
Mailing Address 2: Not reported
Mailing City,St,Zip: MOUNTAIN VIEW 94043
Contact: Not reported
Contact Phone: Not reported
DUNs Number: Not reported
NPDES Number: Not reported
EPA ID: Not reported
Comments: Not reported
Status: Inactive

HIST LUST SANTA CLARA:

Region: SANTA CLARA
SCVWD ID: 06S2W09N02
Region Code: 2
Oversite Agency: SCVWD
Date Listed: 1988-01-01 00:00:00
Closed Date: 1995-02-09 00:00:00

SWEEPS UST:

Status: Not reported
Comp Number: 43857
Number: Not reported
Board Of Equalization: Not reported
Ref Date: Not reported
Act Date: Not reported
Created Date: Not reported
Tank Status: Not reported
Owner Tank Id: Not reported
Swrcb Tank Id: 43-005-043857-000001
Actv Date: Not reported
Capacity: 2000
Tank Use: M.V. FUEL
Stg: PRODUCT
Content: LEADED
Number Of Tanks: 3

Status: Not reported
Comp Number: 43857
Number: Not reported
Board Of Equalization: Not reported
Ref Date: Not reported
Act Date: Not reported
Created Date: Not reported
Tank Status: Not reported

Map ID
 Direction
 Distance
 Distance (ft.)
 Elevation Site

MAP FINDINGS

Database(s) EDR ID Number
 EPA ID Number

POWER ANDERSON (FORMER) (Continued)

S101630209

Owner Tank Id: Not reported
 Swrcb Tank Id: 43-005-043857-000002
 Actv Date: Not reported
 Capacity: 1000
 Tank Use: M.V. FUEL
 Stg: PRODUCT
 Content: DIESEL
 Number Of Tanks: Not reported

Status: Not reported
 Comp Number: 43857
 Number: Not reported
 Board Of Equalization: Not reported
 Ref Date: Not reported
 Act Date: Not reported
 Created Date: Not reported
 Tank Status: Not reported
 Owner Tank Id: Not reported
 Swrcb Tank Id: 43-005-043857-000003
 Actv Date: Not reported
 Capacity: 500
 Tank Use: OIL
 Stg: WASTE
 Content: WASTE OIL
 Number Of Tanks: Not reported

AO372 SE
1/2-1
3754 ft.

CONSTRUCTION YARD
2271 CHARLESTON ROAD
MOUNTAIN VIEW, CA 94043

HIST UST **U001594378**
N/A

Site 8 of 13 in cluster AO

Relative:
Higher

HIST UST:
 Region: STATE
 Facility ID: 00000043857
 Facility Type: Other
 Other Type: CONSTRUCTION COMPANY
 Total Tanks: 0003
 Contact Name: MATTHEW MIRENDA
 Telephone: 4159619100
 Owner Name: POWER-ANDERSON, INC.
 Owner Address: 2271 CHARLESTON ROAD
 Owner City,St,Zip: MOUNTAIN VIEW, CA 94043

Actual:
11 ft.

Tank Num: 001
 Container Num: ONE
 Year Installed: Not reported
 Tank Capacity: 00002000
 Tank Used for: PRODUCT
 Type of Fuel: REGULAR
 Tank Construction: Not reported
 Leak Detection: None

Tank Num: 002
 Container Num: TWO
 Year Installed: Not reported
 Tank Capacity: 00001000
 Tank Used for: PRODUCT

Map ID
 Direction
 Distance
 Distance (ft.)
 Elevation Site

MAP FINDINGS

Database(s) EDR ID Number
 EPA ID Number

CONSTRUCTION YARD (Continued)

U001594378

Type of Fuel: DIESEL
 Tank Construction: Not reported
 Leak Detection: None

 Tank Num: 003
 Container Num: THREE
 Year Installed: Not reported
 Tank Capacity: 00000500
 Tank Used for: WASTE
 Type of Fuel: WASTE OIL
 Tank Construction: Not reported
 Leak Detection: None

**AO373
 SE
 1/2-1
 3754 ft.**

**YARD
 2271 CHARLESTON RD.
 MOUNTAIN VIEW, CA 94043**

**HIST UST U001594426
 N/A**

Site 9 of 13 in cluster AO

**Relative:
 Higher**

HIST UST:
 Region: STATE
 Facility ID: 00000009518
 Facility Type: Other
 Other Type: Not reported
 Total Tanks: 0002
 Contact Name: MATT MARENDA
 Telephone: 4159619100
 Owner Name: POWER-ANDERSON, INC.
 Owner Address: 2271 CHARLESTON RD.
 Owner City,St,Zip: MT. VIEW, CA 94043

**Actual:
 11 ft.**

Tank Num: 001
 Container Num: 2
 Year Installed: Not reported
 Tank Capacity: 00001200
 Tank Used for: PRODUCT
 Type of Fuel: DIESEL
 Tank Construction: Not reported
 Leak Detection: Stock Inventor

Tank Num: 002
 Container Num: 1
 Year Installed: Not reported
 Tank Capacity: 00002000
 Tank Used for: PRODUCT
 Type of Fuel: REGULAR
 Tank Construction: Not reported
 Leak Detection: Stock Inventor

MAP FINDINGS

Map ID
 Direction
 Distance
 Distance (ft.)
 Elevation Site
 Database(s)
 EDR ID Number
 EPA ID Number

AP374 **PALO VERDE ELEMENTARY** **FINDS** **1008306202**
West **3450 LOUIS ROAD** **110021946563**
1/2-1 **PALO ALTO, CA 94303**
3760 ft.
Site 1 of 2 in cluster AP
Relative: FINDS:
Lower Other Pertinent Environmental Activity Identified at Site
Actual:
8 ft. Not reported

NCES (National Center for Education Statistics) is the primary federal entity for collecting and analyzing data related to education in the United States and other nations and the institute of education sciences.

AP375 **PALO ALTO USD/PALO VERDE ELEM** **HAZNET** **S107147339**
West **3450 LOUIS RD** **N/A**
1/2-1 **PALO ALTO, CA 94303**
3760 ft.

Site 2 of 2 in cluster AP

Relative: HAZNET:
Lower
Actual: Gepaid: CAL000231260
8 ft. Contact: AUGUST LAVAGNION/ASST BUS MGR
 Telephone: 6503293800
 Facility Addr2: Not reported
 Mailing Name: AUGUST LAVAGNINO/ASST BUS MGR
 Mailing Address: 25 CHURCHILL AVE
 Mailing City,St,Zip: PALO ALTO, CA 943060000
 Gen County: Santa Clara
 TSD EPA ID: CAD982042475
 TSD County: Santa Clara
 Waste Category: Asbestos-containing waste
 Disposal Method: Disposal, Land Fill
 Tons: 6.74
 Facility County: Santa Clara

Gepaid: CAL000231260
 Contact: AUGUST LAVAGNION/ASST BUS MGR
 Telephone: 6503293800
 Facility Addr2: Not reported
 Mailing Name: AUGUST LAVAGNINO/ASST BUS MGR
 Mailing Address: 25 CHURCHILL AVE
 Mailing City,St,Zip: PALO ALTO, CA 943060000
 Gen County: Santa Clara
 TSD EPA ID: NVT330010000
 TSD County: Santa Clara
 Waste Category: Polychlorinated biphenyls and material containing PCB's
 Disposal Method: Disposal, Land Fill
 Tons: 0.72
 Facility County: Santa Clara

Gepaid: CAL000231260
 Contact: AUGUST LAVAGNION/ASST BUS MGR
 Telephone: 6503293800
 Facility Addr2: Not reported
 Mailing Name: AUGUST LAVAGNINO/ASST BUS MGR
 Mailing Address: 25 CHURCHILL AVE

Map ID
 Direction
 Distance
 Distance (ft.)
 Elevation

MAP FINDINGS

PALO ALTO USD/PALO VERDE ELEM (Continued)

EDR ID Number
 EPA ID Number

Database(s)

Mailing City,St,Zip: PALO ALTO, CA 943060000
 Gen County: Santa Clara
 TSD EPA ID: CAD028400019
 TSD County: Santa Clara
 Waste Category: Other organic solids
 Disposal Method: Transfer Station
 Tons: 0.15
 Facility County: Santa Clara

S107147339

**AO376
 SE
 1/2-1
 3762 ft.**

**TENCOR INSTRUMENTS
 2460 CHARLESTON ROAD
 MOUNTAIN VIEW, CA 94043**

**FINDS 1006830226
 EMI 110013906452**

Site 10 of 13 in cluster AO

**Relative:
 Higher**

FINDS:
 Other Pertinent Environmental Activity Identified at Site

**Actual:
 11 ft.**

The NEI (National Emissions Inventory) database contains information on stationary and mobile sources that emit criteria air pollutants and their precursors, as well as hazardous air pollutants (HAPs).

EMI:
 Year: 1990
 Carbon Monoxide Emissions Tons/Yr: 43
 Air Basin: SF
 Facility ID: 5399
 Air District Name: BA
 SIC Code: 3825
 Air District Name: BAY AREA AQMD
 Community Health Air Pollution Info System: Not reported
 Consolidated Emission Reporting Rule: Not reported
 Total Organic Hydrocarbon Gases Tons/Yr: 0
 Reactive Organic Gases Tons/Yr: 0
 Carbon Monoxide Emissions Tons/Yr: 0
 NOX - Oxides of Nitrogen Tons/Yr: 0
 SOX - Oxides of Sulphur Tons/Yr: 0
 Particulate Matter Tons/Yr: 0
 Part. Matter 10 Micrometers & Smllr Tons/Yr: 0

**AO377
 SE
 1/2-1
 3826 ft.**

**DAVILA INTERNATIONAL CIRCUITS INCORPORATED
 2420 CHARLESTON RD.
 MOUNTAIN VIEW, CA 94043**

**ICIS 1010287704
 N/A**

Site 11 of 13 in cluster AO

**Relative:
 Higher**

ICIS:
 Enforcement Action ID: 09-1994-0058
 FRS ID: 110000770648
 Program ID: FRS 110000770648
 Action Name: DAVILA INTERNATIONAL CIRCUITS, INC.
 Facility Name: DAVILA INTERNATIONAL CIRCUITS INCORPORATED
 Facility Address: 2420 CHARLESTON RD.
 MOUNTAIN VIEW, California 94043
 Enforcement Action Type: EPCRA 325 Action For Penalty

**Actual:
 11 ft.**

Map ID
Direction
Distance
Distance (ft.)
Elevation Site

MAP FINDINGS

Database(s) EDR ID Number
EPA ID Number

DAVILA INTERNATIONAL CIRCUITS INCORPORATED (Continued)

1010287704

Facility County:	SANTA CLARA
EPA Region #:	9
Program ID:	FRS 110000770648
Facility Name:	DAVILA INTERNATIONAL CIRCUITS INCORPORATED
Address:	2420 CHARLESTON RD. MOUNTAIN VIEW CA 94043
Tribal Indicator:	No
Fed Facility:	No
NAIC Code:	Not reported
SIC Code:	Not reported
Program ID:	NCDB D09#EPCRA09-94-0022
Facility Name:	DAVILA INTERNATIONAL CIRCUITS INCORPORATED
Address:	2420 CHARLESTON RD. MOUNTAIN VIEW CA 94043
Tribal Indicator:	Not reported
Fed Facility:	Not reported
NAIC Code:	Not reported
SIC Code:	Not reported
Program ID:	NCDB I09#199307219002 3
Facility Name:	DAVILA INTERNATIONAL CIRCUITS INCORPORATED
Address:	2420 CHARLESTON RD. MOUNTAIN VIEW CA 94043
Tribal Indicator:	Not reported
Fed Facility:	Not reported
NAIC Code:	Not reported
SIC Code:	Not reported
Program ID:	NEI NEI24668
Facility Name:	DAVILA INTERNATIONAL CIRCUITS INCORPORATED
Address:	2420 CHARLESTON RD. MOUNTAIN VIEW CA 94043
Tribal Indicator:	Not reported
Fed Facility:	Not reported
NAIC Code:	Not reported
SIC Code:	Not reported
Program ID:	NEI NTI24668
Facility Name:	DAVILA INTERNATIONAL CIRCUITS INCORPORATED
Address:	2420 CHARLESTON RD. MOUNTAIN VIEW CA 94043
Tribal Indicator:	Not reported
Fed Facility:	Not reported
NAIC Code:	Not reported
SIC Code:	Not reported
Program ID:	NET 060854313034356
Facility Name:	DAVILA INTERNATIONAL CIRCUITS INCORPORATED
Address:	2420 CHARLESTON RD. MOUNTAIN VIEW CA 94043
Tribal Indicator:	Not reported
Fed Facility:	Not reported
NAIC Code:	Not reported
SIC Code:	Not reported
Program ID:	NTI NTI24668
Facility Name:	DAVILA INTERNATIONAL CIRCUITS INCORPORATED
Address:	2420 CHARLESTON RD. MOUNTAIN VIEW CA 94043
Tribal Indicator:	Not reported
Fed Facility:	Not reported
NAIC Code:	Not reported

Map ID
 Direction
 Distance
 Distance (ft.)
 Elevation

MAP FINDINGS

DAVILA INTERNATIONAL CIRCUITS INCORPORATED (Continued)

EDR ID Number
 EPA ID Number

Database(s)

1010287704

SIC Code: Not reported

Program ID: RCRAINFO CAD063544902
 Facility Name: DAVILA INTERNATIONAL CIRCUITS INCORPORATED
 Address: 2420 CHARLESTON RD. MOUNTAIN VIEW CA 94043
 Tribal Indicator: Not reported
 Fed Facility: Not reported
 NAIC Code: Not reported
 SIC Code: Not reported

Program ID: TRIS 94043DVLNT2420C
 Facility Name: DAVILA INTERNATIONAL CIRCUITS INCORPORATED
 Address: 2420 CHARLESTON RD. MOUNTAIN VIEW CA 94043
 Tribal Indicator: Not reported
 Fed Facility: Not reported
 NAIC Code: Not reported
 SIC Code: Not reported

AO378 SE
1/2-1
3826 ft.

DAVILA INTERNATIONAL CIRCUITS INCORPORATED
2420 CHARLESTON RD.
MOUNTAIN VIEW, CA 94043

RCRA-SQG 1000254091
FINDS CAD063544902
CERC-NFRAP
HIST UST

Site 12 of 13 in cluster AO

Relative:
Higher

RCRA-SQG:

Actual:
11 ft.

Date form received by agency: 03/04/1999
 Facility name: DAVIA INTERNATIONAL CIRCUITS
 Site name: DICI
 Facility address: 2420 CHARLESTON RD
 MOUNTAIN VIEW, CA 94043

EPA ID: CAD063544902
 Contact: STEVEN FRANK
 Contact address: Not reported
 Not reported
 Contact country: Not reported
 Contact telephone: (408) 929-8000
 Contact email: Not reported
 EPA Region: 09
 Land type: Private
 Classification: Small Small Quantity Generator
 Description: Handler: generates more than 100 and less than 1000 kg of hazardous waste during any calendar month and accumulates less than 6000 kg of hazardous waste at any time; or generates 100 kg or less of hazardous waste during any calendar month, and accumulates more than 1000 kg of hazardous waste at any time

Handler Activities Summary:

U.S. importer of hazardous waste: Unknown
 Mixed waste (haz. and radioactive): Unknown
 Recycler of hazardous waste: Unknown
 Transporter of hazardous waste: Unknown
 Treater, storer or disposer of HW: No
 Underground injection activity: Unknown
 On-site burner exemption: Unknown
 Furnace exemption: Unknown
 Used oil fuel burner: Unknown

Map ID
Direction
Distance
Distance (ft.)
Elevation Site

MAP FINDINGS

Database(s)
EDR ID Number
EPA ID Number

DAVILA INTERNATIONAL CIRCUITS INCORPORATED (Continued)

1000254091

Used oil processor: Unknown
User oil refiner: Unknown
Used oil fuel marketer to burner: Unknown
Used oil Specification marketer: Unknown
Used oil transfer facility: Unknown
Used oil transporter: Unknown
Off-site waste receiver: Commercial status unknown

Historical Generators:

Date form received by agency: 09/01/1996
Facility name: DAVIA INTERNATIONAL CIRCUITS
Classification: Large Quantity Generator

Date form received by agency: 09/01/1996
Facility name: DAVIA INTERNATIONAL CIRCUITS
Classification: Small Quantity Generator

Date form received by agency: 02/20/1996
Facility name: DAVIA INTERNATIONAL CIRCUITS
Site name: DAVILLA INTERNATIONAL CIRCUITS, INC.
Classification: Large Quantity Generator

Date form received by agency: 04/20/1995
Facility name: DAVIA INTERNATIONAL CIRCUITS
Classification: Large Quantity Generator

Date form received by agency: 03/25/1994
Facility name: DAVIA INTERNATIONAL CIRCUITS
Site name: DAVILA INTL CIRCUITS INC
Classification: Large Quantity Generator

Date form received by agency: 04/13/1990
Facility name: DAVIA INTERNATIONAL CIRCUITS
Site name: DAVILA INTERNATIONAL CIRCUITS, INC
Classification: Large Quantity Generator

Facility Has Received Notices of Violations:

Regulation violated: Not reported
Area of violation: Generators - General
Date violation determined: 04/03/1995
Date achieved compliance: 06/06/1995
Violation lead agency: State
Enforcement action: Not reported
Enforcement action date: Not reported
Enf. disposition status: Not reported
Enf. disp. status date: Not reported
Enforcement lead agency: Not reported
Proposed penalty amount: Not reported
Final penalty amount: Not reported
Paid penalty amount: Not reported

Evaluation Action Summary:

Evaluation date: 04/03/1995
Evaluation: COMPLIANCE EVALUATION INSPECTION ON-SITE
Area of violation: Generators - General
Date achieved compliance: 06/06/1995

Map ID
Direction
Distance
Distance (ft.)
Elevation Site

MAP FINDINGS

Database(s) EDR ID Number
EPA ID Number

DAVILA INTERNATIONAL CIRCUITS INCORPORATED (Continued)

1000254091

Evaluation lead agency: State Contractor/Grantee

FINDS:

Other Pertinent Environmental Activity Identified at Site

NCDB (National Compliance Data Base) supports implementation of the Federal Insecticide, Fungicide, and Rodenticide Act (FIFRA) and the Toxic Substances Control Act (TSCA). The system tracks inspections in regions and states with cooperative agreements, enforcement actions, and settlements.

TRIS (Toxics Release Inventory System) contains information from facilities on the amounts of over 300 listed toxic chemicals that these facilities release directly to air, water, land, or that are transported off-site.

The NEI (National Emissions Inventory) database contains information on stationary and mobile sources that emit criteria air pollutants and their precursors, as well as hazardous air pollutants (HAPs).

RCRAInfo is a national information system that supports the Resource Conservation and Recovery Act (RCRA) program through the tracking of events and activities related to facilities that generate, transport, and treat, store, or dispose of hazardous waste. RCRAInfo allows RCRA program staff to track the notification, permit, compliance, and corrective action activities required under RCRA.

ICIS (Integrated Compliance Information System) is the Integrated Compliance Information System and provides a database that, when complete, will contain integrated Enforcement and Compliance information across most of EPA's programs. The vision for ICIS is to replace EPA's independent databases that contain Enforcement data with a single repository for that information. Currently, ICIS contains all Federal Administrative and Judicial enforcement actions. This information is maintained in ICIS by EPA in the Regional offices and its Headquarters. A future release of ICIS will replace the Permit Compliance System (PCS) which supports the NPDES and will integrate that information with Federal actions already in the system. ICIS also has the capability to track other activities occurring in the Region that support Compliance and Enforcement programs. These include; Incident Tracking, Compliance Assistance, and Compliance Monitoring.

CERC-NFRAP:

Site ID: 0901495
Federal Facility: Not a Federal Facility
NPL Status: Not on the NPL
Non NPL Status: NFRAP

CERCLIS-NFRAP Site Contact Name(s):

Contact Name: Matt Mitguard
Contact Tel: (415) 972-3096
Contact Title: Site Assessment Manager (SAM)

Contact Name: Jere Johnson
Contact Tel: (415) 972-3094
Contact Title: Site Assessment Manager (SAM)

Map ID
Direction
Distance
Distance (ft.)
Elevation Site

MAP FINDINGS

Database(s)
EDR ID Number
EPA ID Number

DAVILA INTERNATIONAL CIRCUITS INCORPORATED (Continued)

1000254091

CERCLIS-NFRAP Site Alias Name(s):

Alias Name: DAVILA INTL CIRCUITS INC.
Alias Address: Not reported
CA
Site Description: Not reported

CERCLIS-NFRAP Assessment History:

Action: DISCOVERY
Date Started: Not reported
Date Completed: 06/07/1990
Priority Level: Not reported

Action: PRELIMINARY ASSESSMENT
Date Started: Not reported
Date Completed: 11/29/1991
Priority Level: Low

Action: SITE INSPECTION
Date Started: Not reported
Date Completed: 04/27/1992
Priority Level: NFRAP (No Further Remedial Action Planned)

Action: ARCHIVE SITE
Date Started: Not reported
Date Completed: 04/27/1992
Priority Level: Not reported

HIST UST:

Region: STATE
Facility ID: 00000021762
Facility Type: Other
Other Type: P.C. BOARD MANUFACTU
Total Tanks: 0003
Contact Name: JOE RAMIREZ
Telephone: 4159695700
Owner Name: DAVILA INTERNATIONAL CIRCUITS,
Owner Address: 2349 CHARLESTON ROAD
Owner City,St,Zip: MOUNTAIN VIEW, CA 94043

Tank Num: 001
Container Num: 3
Year Installed: 1976
Tank Capacity: 00001600
Tank Used for: WASTE
Type of Fuel: Not reported
Tank Construction: 1/2 inches
Leak Detection: Visual

Tank Num: 002
Container Num: 2
Year Installed: 1984
Tank Capacity: 00001600
Tank Used for: WASTE
Type of Fuel: Not reported
Tank Construction: 1/2 inches
Leak Detection: None

Map ID
Direction
Distance
Distance (ft.)
Elevation Site

MAP FINDINGS

Database(s) EDR ID Number
EPA ID Number

DAVILA INTERNATIONAL CIRCUITS INCORPORATED (Continued)

1000254091

Tank Num: 003
Container Num: 3
Year Installed: Not reported
Tank Capacity: 00000000
Tank Used for: WASTE
Type of Fuel: Not reported
Tank Construction: Not reported
Leak Detection: None

AN379
SSE
1/2-1
3826 ft.

**N T ENGINEERING
1050 INDEPENDENCE AVE
MOUNTAIN VIEW, CA 94043**

**HAZNET S103978780
N/A**

Site 2 of 2 in cluster AN

Relative:
Higher

HAZNET:
Gepaid: CAL000176104
Contact: NICK TCHEPETOV
Telephone: 0000000000
Facility Addr2: Not reported
Mailing Name: Not reported
Mailing Address: 1050 INDEPENDENCE AVE
Mailing City,St,Zip: MOUNTAIN VIEW, CA 940431602
Gen County: Santa Clara
TSD EPA ID: CAD099452708
TSD County: Los Angeles
Waste Category: Oil/water separation sludge
Disposal Method: Not reported
Tons: 1.0425
Facility County: Santa Clara

Actual:
14 ft.

AO380
SE
1/2-1
3856 ft.

**CHARLESTON BUSINESS PARK
2400-2460 CHARLESTON RD
MOUNTAIN VIEW, CA 94043**

**SLIC 1003879397
CERC-NFRAP CAD982400954**

Site 13 of 13 in cluster AO

Relative:
Higher

SLIC:
Region: STATE
Global Id: SL18363783
Assigned Name: SLICSITE
Lead Agency Contact: Not reported
Lead Agency: Not reported
Lead Agency Case Number: Not reported
Responsible Party: RUBIN-PACHULSKI PROPERTIES INC
Recent Dtw: Not reported
Substance Released: VOC
Facility Status: Inactive Due to Bad Debt

Actual:
11 ft.

SLIC:
Region: 2
Facility ID: SL18363783
Facility Status: Not reported
Date Closed: Not reported
Local Case #: Not reported
How Discovered: DVA

Map ID
Direction
Distance
Distance (ft.)
Elevation Site

MAP FINDINGS

Database(s) EDR ID Number
EPA ID Number

CHARLESTON BUSINESS PARK (Continued)

1003879397

Leak Cause: Not reported
Leak Source: Not reported
Date Confirmed: Not reported
Date Prelim Site Assmnt Workplan Submitted: Not reported
Date Preliminary Site Assessment Began: Not reported
Date Pollution Characterization Began: Not reported
Date Remediation Plan Submitted: Not reported
Date Remedial Action Underway: Not reported
Date Post Remedial Action Monitoring Began: Not reported

CERC-NFRAP:

Site ID: 0903484
Federal Facility: Not a Federal Facility
NPL Status: Not on the NPL
Non NPL Status: NFRAP

CERCLIS-NFRAP Site Contact Name(s):

Contact Name: Matt Mitguard
Contact Tel: (415) 972-3096
Contact Title: Site Assessment Manager (SAM)

Contact Name: Jere Johnson
Contact Tel: (415) 972-3094
Contact Title: Site Assessment Manager (SAM)

Site Description: Not reported

CERCLIS-NFRAP Assessment History:

Action: DISCOVERY
Date Started: Not reported
Date Completed: 07/01/1988
Priority Level: Not reported

Action: PRELIMINARY ASSESSMENT
Date Started: Not reported
Date Completed: 02/14/1989
Priority Level: Low

Action: SITE INSPECTION
Date Started: 08/19/1994
Date Completed: 09/29/1994
Priority Level: NFRAP (No Futher Remedial Action Planned)

Action: ARCHIVE SITE
Date Started: Not reported
Date Completed: 09/29/1994
Priority Level: Not reported

MAP FINDINGS

Map ID
 Direction
 Distance
 Distance (ft.)
 Elevation

Site

Database(s)

EDR ID Number
 EPA ID Number

AQ381
South
1/2-1
3866 ft.

MCLACHLAN WOOD FINISHING CO INC
2570 LEGHORN ST UNIT "A"
MOUNTAIN VIEW, CA 94043

HAZNET **S103647074**
N/A

Site 1 of 22 in cluster AQ

Relative:
Higher

HAZNET:

Actual:
14 ft.

Gepaid: CAL000120610
 Contact: MIKE MCLACHLAN - PRES
 Telephone: 4084995498
 Facility Addr2: Not reported
 Mailing Name: Not reported
 Mailing Address: 6813 TUNBRIDGE WAY
 Mailing City,St,Zip: SAN JOSE, CA 951206124
 Gen County: Santa Clara
 TSD EPA ID: CAD009452657
 TSD County: San Mateo
 Waste Category: Liquids with halogenated organic compounds > 1000 mg/l
 Disposal Method: Recycler
 Tons: 0.25
 Facility County: Not reported

Gepaid: CAL000120610
 Contact: MIKE MCLACHLAN - PRES
 Telephone: 4084995498
 Facility Addr2: Not reported
 Mailing Name: Not reported
 Mailing Address: 6813 TUNBRIDGE WAY
 Mailing City,St,Zip: SAN JOSE, CA 951206124
 Gen County: Santa Clara
 TSD EPA ID: CAD009452657
 TSD County: San Mateo
 Waste Category: Liquids with halogenated organic compounds > 1000 mg/l
 Disposal Method: Recycler
 Tons: 0.25
 Facility County: Not reported

Gepaid: CAL000097104
 Contact: REICH ERIC
 Telephone: 0000000000
 Facility Addr2: Not reported
 Mailing Name: Not reported
 Mailing Address: 2570 A LEGHORN
 Mailing City,St,Zip: MOUNTAIN VIEW, CA 940430000
 Gen County: Santa Clara
 TSD EPA ID: CAD009452657
 TSD County: San Mateo
 Waste Category: Liquids with halogenated organic compounds > 1000 mg/l
 Disposal Method: Not reported
 Tons: .2293
 Facility County: Santa Clara

Gepaid: CAL000097104
 Contact: REICH ERIC
 Telephone: 0000000000
 Facility Addr2: Not reported
 Mailing Name: Not reported
 Mailing Address: 2570 A LEGHORN
 Mailing City,St,Zip: MOUNTAIN VIEW, CA 940430000

Map ID
 Direction
 Distance
 Distance (ft.)
 Elevation Site

MAP FINDINGS

Database(s) EDR ID Number
 EPA ID Number

MCLACHLAN WOOD FINISHING CO INC (Continued)

S103647074

Gen County: Santa Clara
 TSD EPA ID: CAD009452657
 TSD County: San Mateo
 Waste Category: Liquids with halogenated organic compounds > 1000 mg/l
 Disposal Method: Disposal, Other
 Tons: .4586
 Facility County: Santa Clara

Gepaid: CAL000097104
 Contact: REICH ERIC
 Telephone: 0000000000
 Facility Addr2: Not reported
 Mailing Name: Not reported
 Mailing Address: 2570 A LEGHORN
 Mailing City,St,Zip: MOUNTAIN VIEW, CA 940430000
 Gen County: Santa Clara
 TSD EPA ID: CAD009452657
 TSD County: San Mateo
 Waste Category: Liquids with halogenated organic compounds > 1000 mg/l
 Disposal Method: Disposal, Other
 Tons: .2293
 Facility County: Santa Clara

[Click this hyperlink](#) while viewing on your computer to access
 1 additional CA_HAZNET: record(s) in the EDR Site Report.

AQ382
South
1/2-1
3866 ft.

PROFESSIONAL PAINTING AND WALL COVERING
2570 LEGHORN ST STE A
MOUNTAIN VIEW, CA 94043

HAZNET S103982789
N/A

Site 2 of 22 in cluster AQ

Relative:
Higher

HAZNET:
 Gepaid: CAL000129448
 Contact: THOMAS ELLIS/PARTNER
 Telephone: 4086886839
 Facility Addr2: Not reported
 Mailing Name: Not reported
 Mailing Address: PO BOX 250
 Mailing City,St,Zip: MENLO PARK, CA 940260250
 Gen County: Santa Clara
 TSD EPA ID: CAD009452657
 TSD County: San Mateo
 Waste Category: Oxygenated solvents (acetone, butanol, ethyl acetate, etc.)
 Disposal Method: Not reported
 Tons: 0.22
 Facility County: Not reported

Actual:
14 ft.

Gepaid: CAL000129448
 Contact: THOMAS ELLIS & RICARDO LARROCA
 Telephone: 6505080657
 Facility Addr2: Not reported
 Mailing Name: Not reported
 Mailing Address: 1700 HOWARD AVE
 Mailing City,St,Zip: SAN CARLOS, CA 940700000
 Gen County: Santa Clara
 TSD EPA ID: CAD009452657
 TSD County: San Mateo

Map ID
Direction
Distance
Distance (ft.)
Elevation

MAP FINDINGS

Database(s)
EDR ID Number
EPA ID Number

PROFESSIONAL PAINTING AND WALL COVERING (Continued)

S103982789

Waste Category: Oxygenated solvents (acetone, butanol, ethyl acetate, etc.)
Disposal Method: Recycler
Tons: .8130
Facility County: Santa Clara

Gepaid: CAL000129448
Contact: THOMAS ELLIS/PARTNER
Telephone: 4086886839
Facility Addr2: Not reported
Mailing Name: Not reported
Mailing Address: PO BOX 250
Mailing City,St,Zip: MENLO PARK, CA 940260250
Gen County: Santa Clara
TSD EPA ID: CAD009452657
TSD County: San Mateo
Waste Category: Oxygenated solvents (acetone, butanol, ethyl acetate, etc.)
Disposal Method: Not reported
Tons: 0.22
Facility County: Not reported

Gepaid: CAL000129448
Contact: THOMAS ELLIS/PARTNER
Telephone: 4086886839
Facility Addr2: Not reported
Mailing Name: Not reported
Mailing Address: 1700 HOWARD AVE
Mailing City,St,Zip: SAN CARLOS, CA 940700000
Gen County: Santa Clara
TSD EPA ID: Not reported
TSD County: San Mateo
Waste Category: Oxygenated solvents (acetone, butanol, ethyl acetate, etc.)
Disposal Method: Recycler
Tons: 1.83
Facility County: Not reported

Gepaid: CAL000129448
Contact: THOMAS ELLIS & RICARDO LARROCA
Telephone: 6505080657
Facility Addr2: Not reported
Mailing Name: Not reported
Mailing Address: 1700 HOWARD AVE
Mailing City,St,Zip: SAN CARLOS, CA 940700000
Gen County: Santa Clara
TSD EPA ID: CAD009452657
TSD County: San Mateo
Waste Category: Oxygenated solvents (acetone, butanol, ethyl acetate, etc.)
Disposal Method: Recycler
Tons: .4586
Facility County: Santa Clara

[Click this hyperlink](#) while viewing on your computer to access 6 additional CA_HAZNET: record(s) in the EDR Site Report.

Map ID
 Direction
 Distance
 Distance (ft.)
 Elevation

MAP FINDINGS

Site

Database(s) EDR ID Number
 EPA ID Number

AQ383
South
1/2-1
3866 ft.

MCLACHLAN WOOD FINISHING
2570 LEGHORN ST UNIT "A"
MOUNTAIN VIEW, CA 94043

HAZNET **S103976916**
EMI **N/A**

Site 3 of 22 in cluster AQ

Relative:
Higher

HAZNET:

Actual:
14 ft.

Gepaid: CAL000120610
 Contact: JOHN MICHAEL MCLACHLAN
 Telephone: 6508585157
 Facility Addr2: Not reported
 Mailing Name: Not reported
 Mailing Address: 6813 TUNBRIDGE WAY
 Mailing City,St,Zip: SAN JOSE, CA 951206124
 Gen County: Santa Clara
 TSD EPA ID: CAD009452657
 TSD County: San Mateo
 Waste Category: Liquids with halogenated organic compounds > 1000 mg/l
 Disposal Method: Recycler
 Tons: .3544
 Facility County: Santa Clara

Gepaid: CAL000120610
 Contact: JOHN MICHAEL MCLACHLAN
 Telephone: 6508585157
 Facility Addr2: Not reported
 Mailing Name: Not reported
 Mailing Address: 6813 TUNBRIDGE WAY
 Mailing City,St,Zip: SAN JOSE, CA 951206124
 Gen County: Santa Clara
 TSD EPA ID: CAD009452657
 TSD County: San Mateo
 Waste Category: Liquids with halogenated organic compounds > 1000 mg/l
 Disposal Method: Recycler
 Tons: .1251
 Facility County: Santa Clara

Gepaid: CAL000120610
 Contact: JOHN MICHAEL MCLACHLAN
 Telephone: 6508585157
 Facility Addr2: Not reported
 Mailing Name: Not reported
 Mailing Address: 6813 TUNBRIDGE WAY
 Mailing City,St,Zip: SAN JOSE, CA 951206124
 Gen County: Santa Clara
 TSD EPA ID: CAD009452657
 TSD County: San Mateo
 Waste Category: Liquids with halogenated organic compounds > 1000 mg/l
 Disposal Method: Recycler
 Tons: 0.2502
 Facility County: Santa Clara

Gepaid: CAL000120610
 Contact: CA
 Telephone: 951206124
 Facility Addr2: Not reported
 Mailing Name: Not reported
 Mailing Address: CA
 Mailing City,St,Zip: 940430000, 68 SAN JOSE

Map ID
Direction
Distance
Distance (ft.)
Elevation Site

MAP FINDINGS

Database(s) EDR ID Number
EPA ID Number

MCLACHLAN WOOD FINISHING (Continued)

S103976916

Gen County: Santa Clara
TSD EPA ID: Not reported
TSD County: San Mateo
Waste Category: Liquids with halogenated organic compounds > 1000 mg/l
Disposal Method: Recycler
Tons: 0.48
Facility County: Not reported

Gepaid: CAL000120610
Contact: JOHN MICHAEL MCLACHLAN
Telephone: 6508585157
Facility Addr2: Not reported
Mailing Name: Not reported
Mailing Address: 6813 TUNBRIDGE WAY
Mailing City,St,Zip: SAN JOSE, CA 951206124
Gen County: Santa Clara
TSD EPA ID: CAD009452657
TSD County: San Mateo
Waste Category: Liquids with halogenated organic compounds > 1000 mg/l
Disposal Method: Recycler
Tons: .2293
Facility County: Santa Clara

[Click this hyperlink](#) while viewing on your computer to access
3 additional CA_HAZNET: record(s) in the EDR Site Report.

EMI:

Year: 1995
Carbon Monoxide Emissions Tons/Yr: 43
Air Basin: SF
Facility ID: 9941
Air District Name: BA
SIC Code: 2434
Air District Name: BAY AREA AQMD
Community Health Air Pollution Info System: Not reported
Consolidated Emission Reporting Rule: Not reported
Total Organic Hydrocarbon Gases Tons/Yr: 1
Reactive Organic Gases Tons/Yr: 1
Carbon Monoxide Emissions Tons/Yr: 0
NOX - Oxides of Nitrogen Tons/Yr: 0
SOX - Oxides of Sulphur Tons/Yr: 0
Particulate Matter Tons/Yr: 0
Part. Matter 10 Micrometers & Smlr Tons/Yr: 0

Year: 1996
Carbon Monoxide Emissions Tons/Yr: 43
Air Basin: SF
Facility ID: 9941
Air District Name: BA
SIC Code: 2434
Air District Name: BAY AREA AQMD
Community Health Air Pollution Info System: Not reported
Consolidated Emission Reporting Rule: Not reported
Total Organic Hydrocarbon Gases Tons/Yr: 1
Reactive Organic Gases Tons/Yr: 1
Carbon Monoxide Emissions Tons/Yr: 0
NOX - Oxides of Nitrogen Tons/Yr: 0

Map ID
 Direction
 Distance
 Distance (ft.)
 Elevation Site

MAP FINDINGS

Database(s) EDR ID Number
 EPA ID Number

MCLACHLAN WOOD FINISHING (Continued)

S103976916

SOX - Oxides of Sulphur Tons/Yr:	0
Particulate Matter Tons/Yr:	0
Part. Matter 10 Micrometers & Smlr Tons/Yr:	0
Year:	1997
Carbon Monoxide Emissions Tons/Yr:	43
Air Basin:	SF
Facility ID:	9941
Air District Name:	BA
SIC Code:	2434
Air District Name:	BAY AREA AQMD
Community Health Air Pollution Info System:	Not reported
Consolidated Emission Reporting Rule:	Not reported
Total Organic Hydrocarbon Gases Tons/Yr:	0
Reactive Organic Gases Tons/Yr:	0
Carbon Monoxide Emissions Tons/Yr:	0
NOX - Oxides of Nitrogen Tons/Yr:	0
SOX - Oxides of Sulphur Tons/Yr:	0
Particulate Matter Tons/Yr:	0
Part. Matter 10 Micrometers & Smlr Tons/Yr:	0
Year:	2001
Carbon Monoxide Emissions Tons/Yr:	43
Air Basin:	SF
Facility ID:	9941
Air District Name:	BA
SIC Code:	2434
Air District Name:	BAY AREA AQMD
Community Health Air Pollution Info System:	Not reported
Consolidated Emission Reporting Rule:	Not reported
Total Organic Hydrocarbon Gases Tons/Yr:	1
Reactive Organic Gases Tons/Yr:	1
Carbon Monoxide Emissions Tons/Yr:	0
NOX - Oxides of Nitrogen Tons/Yr:	0
SOX - Oxides of Sulphur Tons/Yr:	0
Particulate Matter Tons/Yr:	0
Part. Matter 10 Micrometers & Smlr Tons/Yr:	0
Year:	2003
Carbon Monoxide Emissions Tons/Yr:	43
Air Basin:	SF
Facility ID:	9941
Air District Name:	BA
SIC Code:	2431
Air District Name:	BAY AREA AQMD
Community Health Air Pollution Info System:	Not reported
Consolidated Emission Reporting Rule:	Not reported
Total Organic Hydrocarbon Gases Tons/Yr:	1
Reactive Organic Gases Tons/Yr:	1
Carbon Monoxide Emissions Tons/Yr:	0
NOX - Oxides of Nitrogen Tons/Yr:	0
SOX - Oxides of Sulphur Tons/Yr:	0
Particulate Matter Tons/Yr:	0
Part. Matter 10 Micrometers & Smlr Tons/Yr:	0
Year:	2004
Carbon Monoxide Emissions Tons/Yr:	43

Map ID
 Direction
 Distance
 Distance (ft.)
 Elevation Site

MAP FINDINGS

Database(s) EDR ID Number
 EPA ID Number

MCLACHLAN WOOD FINISHING (Continued)

S103976916

Air Basin: SF
 Facility ID: 9941
 Air District Name: BA
 SIC Code: 2431
 Air District Name: BAY AREA AQMD
 Community Health Air Pollution Info System: Not reported
 Consolidated Emission Reporting Rule: Not reported
 Total Organic Hydrocarbon Gases Tons/Yr: 0.735
 Reactive Organic Gases Tons/Yr: 0.6660836
 Carbon Monoxide Emissions Tons/Yr: 0
 NOX - Oxides of Nitrogen Tons/Yr: 0
 SOX - Oxides of Sulphur Tons/Yr: 0
 Particulate Matter Tons/Yr: 0
 Part. Matter 10 Micrometers & Smlr Tons/Yr: 0

Year: 2005
 Carbon Monoxide Emissions Tons/Yr: 43
 Air Basin: SF
 Facility ID: 9941
 Air District Name: BA
 SIC Code: 2431
 Air District Name: BAY AREA AQMD
 Community Health Air Pollution Info System: Not reported
 Consolidated Emission Reporting Rule: Not reported
 Total Organic Hydrocarbon Gases Tons/Yr: .735
 Reactive Organic Gases Tons/Yr: .6660836
 Carbon Monoxide Emissions Tons/Yr: 0
 NOX - Oxides of Nitrogen Tons/Yr: 0
 SOX - Oxides of Sulphur Tons/Yr: 0
 Particulate Matter Tons/Yr: 0
 Part. Matter 10 Micrometers & Smlr Tons/Yr: 0

AM384 PENINSULA AUTOMOTIVE
South 2566 LEGHORN ST
1/2-1 MOUNTAIN VIEW, CA 94043
3868 ft.

LUST S105180806
SLIC N/A

Site 5 of 19 in cluster AM

**Relative:
 Higher**

LUST:
 Region: STATE
 Case Type: Soil only
 Cross Street: Not reported
 Enf Type: Not reported
 Funding: Not reported
 How Discovered: Tank Closure
 How Stopped: Not reported
 Leak Cause: UNK
 Leak Source: UNK
 Global Id: T0608591639
 Stop Date: Not reported
 Confirm Leak: Not reported
 Workplan: 1994-06-08 00:00:00
 Prelim Assess: Not reported
 Pollution Char: Not reported
 Remed Plan: Not reported
 Remed Action: Not reported
 Monitoring: Not reported
 Close Date: Not reported

**Actual:
 14 ft.**

Map ID
Direction
Distance
Distance (ft.)
Elevation Site

MAP FINDINGS

Database(s) EDR ID Number
EPA ID Number

PENINSULA AUTOMOTIVE (Continued)

S105180806

Discover Date: Not reported
Enforcement Dt: Not reported
Release Date: 1994-06-20 00:00:00
Review Date: Not reported
Enter Date: Not reported
MTBE Date: Not reported
GW Qualifier: Not reported
Soil Qualifier: Not reported
Max MTBE GW ppb: Not reported
Max MTBE Soil ppb: Not reported
County: 43
Org Name: Not reported
Reg Board: San Francisco Bay Region
Status: Preliminary site assessment workplan submitted
Chemical: Diesel
Contact Person: Not reported
Responsible Party: BLANK RP
RP Address: Not reported
Interim: Not reported
Oversight Prgm: Spills, Leaks, Investigations and Cleanup UST
MTBE Class: *
MTBE Conc: 0
MTBE Fuel: 0
MTBE Tested: Not Required to be Tested.
Staff: CTH
Staff Initials: UNK
Lead Agency: Regional Board
Local Agency: 43099L
Hydr Basin #: Santa Clara Basin (2)
Beneficial: Not reported
Priority: Not reported
Cleanup Fund Id: Not reported
Work Suspended: No
Local Case #: Not reported
Case Number: 43S0398
Qty Leaked: 0
Abate Method: Not reported
Operator: Not reported
Water System Name: Not reported
Well Name: Not reported
Distance To Lust: 0
Waste Discharge Global ID: Not reported
Waste Disch Assigned Name: Not reported
Summary: Not reported

SLIC:

Region: 2
Facility ID: 43S0398
Facility Status: Preliminary site assessment workplan submitted
Date Closed: Not reported
Local Case #: Not reported
How Discovered: Tank Closure
Leak Cause: UNK
Leak Source: UNK
Date Confirmed: Not reported
Date Prelim Site Assmnt Workplan Submitted: 6/8/1994
Date Preliminary Site Assessment Began: Not reported

Map ID
 Direction
 Distance
 Distance (ft.)
 Elevation Site

MAP FINDINGS

Database(s) EDR ID Number
 EPA ID Number

PENINSULA AUTOMOTIVE (Continued)

S105180806

Date Pollution Characterization Began: Not reported
 Date Remediation Plan Submitted: Not reported
 Date Remedial Action Underway: Not reported
 Date Post Remedial Action Monitoring Began: Not reported

AM385
South
1/2-1
3868 ft.

PENINSULA AUTOMOTIVE
2566 LEGHORN
MOUNTAIN VIEW, CA 94040

HAZNET S100942072
N/A

Site 6 of 19 in cluster AM

Relative:
Higher

Actual:
14 ft.

HAZNET:

Gepaid:	CAL000055564
Contact:	BUNNELL JIMMIE
Telephone:	0000000000
Facility Addr2:	Not reported
Mailing Name:	Not reported
Mailing Address:	2566 LEGHORN
Mailing City,St,Zip:	MOUNTAIN VIEW, CA 940400000
Gen County:	Santa Clara
TSD EPA ID:	CAD083166728
TSD County:	Stanislaus
Waste Category:	Oil/water separation sludge
Disposal Method:	Recycler
Tons:	.5212
Facility County:	Santa Clara

Gepaid:	CAL000055564
Contact:	BUNNELL JIMMIE
Telephone:	0000000000
Facility Addr2:	Not reported
Mailing Name:	Not reported
Mailing Address:	2566 LEGHORN
Mailing City,St,Zip:	MOUNTAIN VIEW, CA 940400000
Gen County:	Santa Clara
TSD EPA ID:	CAD042345884
TSD County:	Santa Clara
Waste Category:	Other organic solids
Disposal Method:	Not reported
Tons:	.0000
Facility County:	Santa Clara

Gepaid:	CAL000055564
Contact:	BUNNELL JIMMIE
Telephone:	0000000000
Facility Addr2:	Not reported
Mailing Name:	Not reported
Mailing Address:	2566 LEGHORN
Mailing City,St,Zip:	MOUNTAIN VIEW, CA 940400000
Gen County:	Santa Clara
TSD EPA ID:	CAD042345884
TSD County:	Santa Clara
Waste Category:	Unspecified oil-containing waste
Disposal Method:	Not reported
Tons:	.6880
Facility County:	Santa Clara

MAP FINDINGS

Map ID
 Direction
 Distance
 Distance (ft.)
 Elevation

Site

Database(s)

EDR ID Number
 EPA ID Number

AM386 **PEDRO'S AUTO CLINIC**
South **2566 LEGHORN ST**
1/2-1 **MOUNTAIN VIEW, CA 94043**
3868 ft.

HAZNET **S103981345**
 N/A

Relative: **Site 7 of 19 in cluster AM**
Higher

HAZNET:
 Gepaid: CAL000175201
 Contact: PEDRO BARRENECHEA
 Telephone: 0000000000
 Facility Addr2: Not reported
 Mailing Name: Not reported
 Mailing Address: 2566 LEGHORN ST
 Mailing City,St,Zip: MOUNTAIN VIEW, CA 940430000
 Gen County: Santa Clara
 TSD EPA ID: CAD009452657
 TSD County: San Mateo
 Waste Category: Unspecified organic liquid mixture
 Disposal Method: Recycler
 Tons: .4170
 Facility County: Santa Clara

AM387 **CUSTOM CIRCUITS INTL**
South **2570 LEGHORN ST**
1/2-1 **MOUNTAIN VIEW, CA 94043**
3868 ft.

RCRA-SQG **1000415925**
FINDS **CAD980638159**

Relative: **Site 8 of 19 in cluster AM**
Higher

RCRA-SQG:
 Date form received by agency: 09/01/1996
 Facility name: CUSTOM CIRCUITS INTL
 Facility address: 2570 LEGHORN ST
 MOUNTAIN VIEW, CA 94043
 EPA ID: CAD980638159
 Mailing address: 2570 LEGHORN STREET
 MOUNTAIN VIEW, CA 94043
 Contact: Not reported
 Contact address: Not reported
 Not reported
 Contact country: Not reported
 Contact telephone: Not reported
 Contact email: Not reported
 EPA Region: 09
 Classification: Small Small Quantity Generator
 Description: Handler: generates more than 100 and less than 1000 kg of hazardous waste during any calendar month and accumulates less than 6000 kg of hazardous waste at any time; or generates 100 kg or less of hazardous waste during any calendar month, and accumulates more than 1000 kg of hazardous waste at any time

Owner/Operator Summary:
 Owner/operator name: NOT REQUIRED
 Owner/operator address: NOT REQUIRED
 NOT REQUIRED, ME 99999
 Owner/operator country: Not reported
 Owner/operator telephone: (415) 555-1212
 Legal status: Private
 Owner/Operator Type: Owner
 Owner/Op start date: Not reported

Map ID
Direction
Distance
Distance (ft.)
Elevation Site

MAP FINDINGS

Database(s) EDR ID Number
EPA ID Number

CUSTOM CIRCUITS INTL (Continued)

1000415925

Owner/Op end date: Not reported
Owner/operator name: NOT REQUIRED
Owner/operator address: NOT REQUIRED
NOT REQUIRED, ME 99999
Owner/operator country: Not reported
Owner/operator telephone: (415) 555-1212
Legal status: Private
Owner/Operator Type: Operator
Owner/Op start date: Not reported
Owner/Op end date: Not reported

Handler Activities Summary:

U.S. importer of hazardous waste: Unknown
Mixed waste (haz. and radioactive): Unknown
Recycler of hazardous waste: No
Transporter of hazardous waste: No
Treater, storer or disposer of HW: No
Underground injection activity: No
On-site burner exemption: Unknown
Furnace exemption: Unknown
Used oil fuel burner: No
Used oil processor: No
User oil refiner: No
Used oil fuel marketer to burner: No
Used oil Specification marketer: No
Used oil transfer facility: No
Used oil transporter: No
Off-site waste receiver: Commercial status unknown

Historical Generators:

Date form received by agency: 10/27/1981
Facility name: CUSTOM CIRCUITS INTL
Classification: Large Quantity Generator

Violation Status: No violations found

FINDS:

Other Pertinent Environmental Activity Identified at Site

RCRAInfo is a national information system that supports the Resource Conservation and Recovery Act (RCRA) program through the tracking of events and activities related to facilities that generate, transport, and treat, store, or dispose of hazardous waste. RCRAInfo allows RCRA program staff to track the notification, permit, compliance, and corrective action activities required under RCRA.

Map ID
 Direction
 Distance
 Distance (ft.)
 Elevation

MAP FINDINGS

Site

Database(s)

EDR ID Number
 EPA ID Number

AM388
South
1/2-1
3868 ft.

SIMONS AND SUSSLIN MANUFACTURING
2570 LEGHORN ST
MOUNTAIN VIEW, CA 94043

HAZNET **S103988092**
N/A

Site 9 of 19 in cluster AM

Relative:
Higher

HAZNET:

Actual:
14 ft.

Gepaid: CAL000089911
 Contact: MICHAEL SUSSLIN
 Telephone: 4159620120
 Facility Addr2: Not reported
 Mailing Name: Not reported
 Mailing Address: 2570 LEGHORN ST
 Mailing City,St,Zip: MOUNTAIN VIEW, CA 940431614
 Gen County: Santa Clara
 TSD EPA ID: CAL000048571
 TSD County: Santa Clara
 Waste Category: Waste oil and mixed oil
 Disposal Method: Recycler
 Tons: 7.5768
 Facility County: Santa Clara

Gepaid: CAL000089911
 Contact: MICHAEL SUSSLIN
 Telephone: 4159620120
 Facility Addr2: Not reported
 Mailing Name: Not reported
 Mailing Address: 2570 LEGHORN ST
 Mailing City,St,Zip: MOUNTAIN VIEW, CA 940431614
 Gen County: Santa Clara
 TSD EPA ID: CAL000161743
 TSD County: Santa Clara
 Waste Category: Waste oil and mixed oil
 Disposal Method: Transfer Station
 Tons: 2.8564
 Facility County: Santa Clara

Gepaid: CAL000089911
 Contact: MICHAEL SUSSLIN
 Telephone: 4159620120
 Facility Addr2: Not reported
 Mailing Name: Not reported
 Mailing Address: 2570 LEGHORN ST
 Mailing City,St,Zip: MOUNTAIN VIEW, CA 940431614
 Gen County: Santa Clara
 TSD EPA ID: CAL000161743
 TSD County: Santa Clara
 Waste Category: Waste oil and mixed oil
 Disposal Method: Recycler
 Tons: 2.5812
 Facility County: Santa Clara

Gepaid: CAL000089911
 Contact: MICHAEL SUSSLIN
 Telephone: 4159620120
 Facility Addr2: Not reported
 Mailing Name: Not reported
 Mailing Address: 2570 LEGHORN ST
 Mailing City,St,Zip: MOUNTAIN VIEW, CA 940431614

Map ID
 Direction
 Distance
 Distance (ft.)
 Elevation Site

MAP FINDINGS

Database(s) EDR ID Number
 EPA ID Number

SIMONS AND SUSSLIN MANUFACTURING (Continued)

S103988092

Gen County: Santa Clara
 TSD EPA ID: CAD093459485
 TSD County: Fresno
 Waste Category: Organic liquids with metals Alkaline solution (pH <UN-> 12.5) with metals (antimony, arsenic, barium, beryllium, cadmium, chromium, cobalt, copper, lead, mercury, molybdenum, nickel, selenium, silver, thallium, vanadium, and zinc)
 Disposal Method: Transfer Station
 Tons: .5127
 Facility County: Santa Clara

Gepaid: CAL000089911
 Contact: MICHAEL SUSSLIN
 Telephone: 4159620120
 Facility Addr2: Not reported
 Mailing Name: Not reported
 Mailing Address: 2570 LEGHORN ST
 Mailing City,St,Zip: MOUNTAIN VIEW, CA 940431614
 Gen County: Santa Clara
 TSD EPA ID: CAD093459485
 TSD County: Fresno
 Waste Category: Organic liquids with metals Alkaline solution (pH <UN-> 12.5) with metals (antimony, arsenic, barium, beryllium, cadmium, chromium, cobalt, copper, lead, mercury, molybdenum, nickel, selenium, silver, thallium, vanadium, and zinc)
 Disposal Method: Transfer Station
 Tons: .2667
 Facility County: Santa Clara

[Click this hyperlink](#) while viewing on your computer to access 17 additional CA_HAZNET: record(s) in the EDR Site Report.

AM389
 South
 1/2-1
 3868 ft.

A A RADIATOR
 2570 LEGHORN ST.
 MOUNTAIN VIEW, CA 94043

HAZNET S104583337
 N/A

Site 10 of 19 in cluster AM

Relative:
 Higher

HAZNET:
 Gepaid: CAL000214684
 Contact: ROBERT N CARMONY JR
 Telephone: 6509682605
 Facility Addr2: Not reported
 Mailing Name: Not reported
 Mailing Address: 2570 LEGHORN ST.
 Mailing City,St,Zip: MOUNTAIN VIEW, CA 940430000
 Gen County: Santa Clara
 TSD EPA ID: CAD099452708
 TSD County: Los Angeles
 Waste Category: Aqueous solution with less than 10% total organic residues
 Disposal Method: Recycler
 Tons: 0.1668
 Facility County: Santa Clara

Actual:
 14 ft.

Gepaid: CAL000214684
 Contact: ROBERT N CARMONY JR
 Telephone: 6509682605
 Facility Addr2: Not reported

Map ID
 Direction
 Distance
 Distance (ft.)
 Elevation Site

MAP FINDINGS

Database(s) EDR ID Number
 EPA ID Number

A A RADIATOR (Continued)

S104583337

Mailing Name: Not reported
 Mailing Address: 2570 LEGHORN ST.
 Mailing City,St,Zip: MOUNTAIN VIEW, CA 940430000
 Gen County: Santa Clara
 TSD EPA ID: NVD982358483
 TSD County: 99
 Waste Category: Waste oil and mixed oil
 Disposal Method: Not reported
 Tons: .6255
 Facility County: Santa Clara

AQ390
South
1/2-1
3869 ft.

HOUSE OF PRINTING
2544 LEGHORN STREET
MOUNTAIN VIEW, CA 94043

FINDS 1005775005
EMI 110002411033

Site 4 of 22 in cluster AQ

Relative:
Higher

FINDS:
 Other Pertinent Environmental Activity Identified at Site

Actual:
14 ft.

The NEI (National Emissions Inventory) database contains information on stationary and mobile sources that emit criteria air pollutants and their precursors, as well as hazardous air pollutants (HAPs).

EMI:

Year:	1995
Carbon Monoxide Emissions Tons/Yr:	43
Air Basin:	SF
Facility ID:	7324
Air District Name:	BA
SIC Code:	2752
Air District Name:	BAY AREA AQMD
Community Health Air Pollution Info System:	Not reported
Consolidated Emission Reporting Rule:	Not reported
Total Organic Hydrocarbon Gases Tons/Yr:	7
Reactive Organic Gases Tons/Yr:	7
Carbon Monoxide Emissions Tons/Yr:	0
NOX - Oxides of Nitrogen Tons/Yr:	0
SOX - Oxides of Sulphur Tons/Yr:	0
Particulate Matter Tons/Yr:	0
Part. Matter 10 Micrometers & Smlr Tons/Yr:	0

Year:	1996
Carbon Monoxide Emissions Tons/Yr:	43
Air Basin:	SF
Facility ID:	7324
Air District Name:	BA
SIC Code:	2752
Air District Name:	BAY AREA AQMD
Community Health Air Pollution Info System:	Not reported
Consolidated Emission Reporting Rule:	Not reported
Total Organic Hydrocarbon Gases Tons/Yr:	7
Reactive Organic Gases Tons/Yr:	7
Carbon Monoxide Emissions Tons/Yr:	0
NOX - Oxides of Nitrogen Tons/Yr:	0
SOX - Oxides of Sulphur Tons/Yr:	0

Map ID
 Direction
 Distance
 Distance (ft.)
 Elevation Site

MAP FINDINGS

Database(s) EDR ID Number
 EPA ID Number

HOUSE OF PRINTING (Continued)

1005775005

Particulate Matter Tons/Yr:	0
Part. Matter 10 Micrometers & Smlr Tons/Yr:	0
Year:	1997
Carbon Monoxide Emissions Tons/Yr:	43
Air Basin:	SF
Facility ID:	7324
Air District Name:	BA
SIC Code:	2752
Air District Name:	BAY AREA AQMD
Community Health Air Pollution Info System:	Not reported
Consolidated Emission Reporting Rule:	Not reported
Total Organic Hydrocarbon Gases Tons/Yr:	7
Reactive Organic Gases Tons/Yr:	7
Carbon Monoxide Emissions Tons/Yr:	0
NOX - Oxides of Nitrogen Tons/Yr:	0
SOX - Oxides of Sulphur Tons/Yr:	0
Particulate Matter Tons/Yr:	0
Part. Matter 10 Micrometers & Smlr Tons/Yr:	0
Year:	1998
Carbon Monoxide Emissions Tons/Yr:	43
Air Basin:	SF
Facility ID:	7324
Air District Name:	BA
SIC Code:	2752
Air District Name:	BAY AREA AQMD
Community Health Air Pollution Info System:	Not reported
Consolidated Emission Reporting Rule:	Not reported
Total Organic Hydrocarbon Gases Tons/Yr:	7
Reactive Organic Gases Tons/Yr:	7
Carbon Monoxide Emissions Tons/Yr:	0
NOX - Oxides of Nitrogen Tons/Yr:	0
SOX - Oxides of Sulphur Tons/Yr:	0
Particulate Matter Tons/Yr:	0
Part. Matter 10 Micrometers & Smlr Tons/Yr:	0
Year:	1999
Carbon Monoxide Emissions Tons/Yr:	43
Air Basin:	SF
Facility ID:	7324
Air District Name:	BA
SIC Code:	2752
Air District Name:	BAY AREA AQMD
Community Health Air Pollution Info System:	Not reported
Consolidated Emission Reporting Rule:	Not reported
Total Organic Hydrocarbon Gases Tons/Yr:	7
Reactive Organic Gases Tons/Yr:	7
Carbon Monoxide Emissions Tons/Yr:	0
NOX - Oxides of Nitrogen Tons/Yr:	0
SOX - Oxides of Sulphur Tons/Yr:	0
Particulate Matter Tons/Yr:	0
Part. Matter 10 Micrometers & Smlr Tons/Yr:	0
Year:	2000
Carbon Monoxide Emissions Tons/Yr:	43
Air Basin:	SF

Map ID
 Direction
 Distance
 Distance (ft.)
 Elevation Site

MAP FINDINGS

Database(s) EDR ID Number
 EPA ID Number

HOUSE OF PRINTING (Continued)

1005775005

Facility ID: 7324
 Air District Name: BA
 SIC Code: 2752
 Air District Name: BAY AREA AQMD
 Community Health Air Pollution Info System: Not reported
 Consolidated Emission Reporting Rule: Not reported
 Total Organic Hydrocarbon Gases Tons/Yr: 7
 Reactive Organic Gases Tons/Yr: 7
 Carbon Monoxide Emissions Tons/Yr: 0
 NOX - Oxides of Nitrogen Tons/Yr: 0
 SOX - Oxides of Sulphur Tons/Yr: 0
 Particulate Matter Tons/Yr: 0
 Part. Matter 10 Micrometers & Smlr Tons/Yr: 0

Year: 2001
 Carbon Monoxide Emissions Tons/Yr: 43
 Air Basin: SF
 Facility ID: 7324
 Air District Name: BA
 SIC Code: 2752
 Air District Name: BAY AREA AQMD
 Community Health Air Pollution Info System: Not reported
 Consolidated Emission Reporting Rule: Not reported
 Total Organic Hydrocarbon Gases Tons/Yr: 5
 Reactive Organic Gases Tons/Yr: 5
 Carbon Monoxide Emissions Tons/Yr: 0
 NOX - Oxides of Nitrogen Tons/Yr: 0
 SOX - Oxides of Sulphur Tons/Yr: 0
 Particulate Matter Tons/Yr: 0
 Part. Matter 10 Micrometers & Smlr Tons/Yr: 0

Year: 2002
 Carbon Monoxide Emissions Tons/Yr: 43
 Air Basin: SF
 Facility ID: 7324
 Air District Name: BA
 SIC Code: 2752
 Air District Name: BAY AREA AQMD
 Community Health Air Pollution Info System: Not reported
 Consolidated Emission Reporting Rule: Not reported
 Total Organic Hydrocarbon Gases Tons/Yr: 5
 Reactive Organic Gases Tons/Yr: 5
 Carbon Monoxide Emissions Tons/Yr: 0
 NOX - Oxides of Nitrogen Tons/Yr: 0
 SOX - Oxides of Sulphur Tons/Yr: 0
 Particulate Matter Tons/Yr: 0
 Part. Matter 10 Micrometers & Smlr Tons/Yr: 0

Year: 2003
 Carbon Monoxide Emissions Tons/Yr: 43
 Air Basin: SF
 Facility ID: 7324
 Air District Name: BA
 SIC Code: 2752
 Air District Name: BAY AREA AQMD
 Community Health Air Pollution Info System: Not reported
 Consolidated Emission Reporting Rule: Not reported

Map ID
 Direction
 Distance
 Distance (ft.)
 Elevation Site

MAP FINDINGS

Database(s) EDR ID Number
 EPA ID Number

HOUSE OF PRINTING (Continued)

1005775005

Total Organic Hydrocarbon Gases Tons/Yr: 2
 Reactive Organic Gases Tons/Yr: 2
 Carbon Monoxide Emissions Tons/Yr: 0
 NOX - Oxides of Nitrogen Tons/Yr: 0
 SOX - Oxides of Sulphur Tons/Yr: 0
 Particulate Matter Tons/Yr: 0
 Part. Matter 10 Micrometers & Smlr Tons/Yr: 0

Year: 2004
 Carbon Monoxide Emissions Tons/Yr: 43
 Air Basin: SF
 Facility ID: 7324
 Air District Name: BA
 SIC Code: 2752
 Air District Name: BAY AREA AQMD
 Community Health Air Pollution Info System: Not reported
 Consolidated Emission Reporting Rule: Not reported
 Total Organic Hydrocarbon Gases Tons/Yr: 1.972
 Reactive Organic Gases Tons/Yr: 1.972
 Carbon Monoxide Emissions Tons/Yr: 0
 NOX - Oxides of Nitrogen Tons/Yr: 0
 SOX - Oxides of Sulphur Tons/Yr: 0
 Particulate Matter Tons/Yr: 0
 Part. Matter 10 Micrometers & Smlr Tons/Yr: 0

AQ391 **HOUSE OF PRINTING**
South **2544 LEGHORN ST**
1/2-1 **MOUNTAIN VIEW, CA 94043**
3869 ft.

HAZNET **1000379158**
N/A

Site 5 of 22 in cluster AQ

Relative:
Higher

HAZNET:
 Gepaid: CAD982333304
 Contact: HAL JOHNSON OWNER/PRESIDENT
 Telephone: 6504930231
 Facility Addr2: Not reported
 Mailing Name: Not reported
 Mailing Address: 2544 LEGHORN ST
 Mailing City,St,Zip: MOUNTAIN VIEW, CA 940431614
 Gen County: Santa Clara
 TSD EPA ID: CAD003963592
 TSD County: Santa Clara
 Waste Category: Photochemicals/photoprocessing waste
 Disposal Method: Recycler
 Tons: 3.6695
 Facility County: Santa Clara

Actual:
14 ft.

Gepaid: CAD982333304
 Contact: HAL JOHNSON OWNER/PRESIDENT
 Telephone: 6504930231
 Facility Addr2: Not reported
 Mailing Name: Not reported
 Mailing Address: 2544 LEGHORN ST
 Mailing City,St,Zip: MOUNTAIN VIEW, CA 940431614
 Gen County: Santa Clara
 TSD EPA ID: CAD003963592
 TSD County: Santa Clara
 Waste Category: Photochemicals/photoprocessing waste

Map ID
Direction
Distance
Distance (ft.)
Elevation Site

MAP FINDINGS

Database(s) EDR ID Number
EPA ID Number

HOUSE OF PRINTING (Continued)

1000379158

Disposal Method: Recycler
Tons: 3.2109
Facility County: Santa Clara

Gepaid: CAD982333304
Contact: HAL JOHNSON OWNER/PRESIDENT
Telephone: 6504930231
Facility Addr2: Not reported
Mailing Name: Not reported
Mailing Address: 2544 LEGHORN ST
Mailing City,St,Zip: MOUNTAIN VIEW, CA 940431614
Gen County: Santa Clara
TSD EPA ID: CAD028409019
TSD County: Los Angeles
Waste Category: Unspecified solvent mixture Waste
Disposal Method: Transfer Station
Tons: .1668
Facility County: Santa Clara

Gepaid: CAD982333304
Contact: HAL JOHNSON OWNER/PRESIDENT
Telephone: 6504930231
Facility Addr2: Not reported
Mailing Name: Not reported
Mailing Address: 2544 LEGHORN ST
Mailing City,St,Zip: MOUNTAIN VIEW, CA 940431614
Gen County: Santa Clara
TSD EPA ID: MOD981505555
TSD County: 99
Waste Category: Not reported
Disposal Method: Not reported
Tons: 1.0174
Facility County: Santa Clara

Gepaid: CAD982333304
Contact: HAL JOHNSON OWNER/PRESIDENT
Telephone: 6504930231
Facility Addr2: Not reported
Mailing Name: Not reported
Mailing Address: 2544 LEGHORN ST
Mailing City,St,Zip: MOUNTAIN VIEW, CA 940431614
Gen County: Santa Clara
TSD EPA ID: CAD982444481
TSD County: San Bernardino
Waste Category: Waste oil and mixed oil
Disposal Method: Recycler
Tons: .1459
Facility County: Santa Clara

[Click this hyperlink](#) while viewing on your computer to access
30 additional CA_HAZNET: record(s) in the EDR Site Report.

Map ID
 Direction
 Distance
 Distance (ft.)
 Elevation

MAP FINDINGS

Site

Database(s)

EDR ID Number
 EPA ID Number

AM392
South
1/2-1
3871 ft.

AMAZIN: GRAPHICS
2584 LEGHORN
MOUNTAIN VIEW, CA 94043

HAZNET **S103949738**
 N/A

Site 11 of 19 in cluster AM

Relative:
Higher

HAZNET:

Actual:
14 ft.

Gepaid: Contact: Telephone: Facility Addr2: Mailing Name: Mailing Address: Mailing City,St,Zip: Gen County: TSD EPA ID: TSD County: Waste Category: Disposal Method: Tons: Facility County:	CAL000194711 DON BARICH/PRES 6509371252 Not reported Not reported 2584 LEGHORN STREET MOUNTAIN VIEW, CA 940431614 Santa Clara Not reported Sacramento Photochemicals/photoprocessing waste Transfer Station 1.75 Not reported
Gepaid: Contact: Telephone: Facility Addr2: Mailing Name: Mailing Address: Mailing City,St,Zip: Gen County: TSD EPA ID: TSD County: Waste Category: Disposal Method: Tons: Facility County:	CAL000194711 DON BARICH/PRES 6509371252 Not reported Not reported 2584 LEGHORN STREET MOUNTAIN VIEW, CA 940431614 Santa Clara Not reported Alameda Hydrocarbon solvents (benzene, hexane, Stoddard, etc.) Transfer Station 0.71 Not reported
Gepaid: Contact: Telephone: Facility Addr2: Mailing Name: Mailing Address: Mailing City,St,Zip: Gen County: TSD EPA ID: TSD County: Waste Category:	CAL000194711 DON BARICH/PRES 6509371252 Not reported Not reported 2584 LEGHORN STREET MOUNTAIN VIEW, CA 940431614 Santa Clara Not reported 99 Organic liquids with metals Alkaline solution (pH <UN-> 12.5) with metals (antimony, arsenic, barium, beryllium, cadmium, chromium, cobalt, copper, lead, mercury, molybdenum, nickel, selenium, silver, thallium, vanadium, and zinc)
Disposal Method: Tons: Facility County:	Not reported 0.02 Not reported
Gepaid: Contact: Telephone: Facility Addr2:	CAL000194711 DON BARICH/PRES 6509371252 Not reported

Map ID
 Direction
 Distance
 Distance (ft.)
 Elevation Site

MAP FINDINGS

Database(s) EDR ID Number
 EPA ID Number

AMAZIN: GRAPHICS (Continued)

S103949738

Mailing Name: Not reported
 Mailing Address: 2584 LEGHORN STREET
 Mailing City,St,Zip: MOUNTAIN VIEW, CA 940431614
 Gen County: Santa Clara
 TSD EPA ID: Not reported
 TSD County: 99
 Waste Category: Liquids with halogenated organic compounds > 1000 mg/l
 Disposal Method: ***
 Tons: 0.1
 Facility County: Not reported

Gepaid: CAL000194711
 Contact: AMAZIN: GRAPHICS CORP
 Telephone: 6509371252
 Facility Addr2: Not reported
 Mailing Name: Not reported
 Mailing Address: 2584 LEGHORN
 Mailing City,St,Zip: MOUNTAIN VIEW, CA 940430000
 Gen County: Santa Clara
 TSD EPA ID: CA0000084517
 TSD County: Sacramento
 Waste Category: Photochemicals/photoprocessing waste
 Disposal Method: Transfer Station
 Tons: .1251
 Facility County: Santa Clara

[Click this hyperlink](#) while viewing on your computer to access
 6 additional CA_HAZNET: record(s) in the EDR Site Report.

AM393
 South
 1/2-1
 3871 ft.

CONCENTRIC MEDICAL INC
2585 LEGHORN ST
MOUNTAIN VIEW, CA 94043

HAZNET S108203007
N/A

Site 12 of 19 in cluster AM

Relative:
Higher

HAZNET:
 Gepaid: CAL000173349
 Contact: SAM LAZZARA/VP
 Telephone: 6509382100
 Facility Addr2: Not reported
 Mailing Name: Not reported
 Mailing Address: 1380 SHOREBIRD WAY
 Mailing City,St,Zip: MOUNTAIN VIEW, CA 940430000
 Gen County: Santa Clara
 TSD EPA ID: CAD059494310
 TSD County: Santa Clara
 Waste Category: Other inorganic solid waste
 Disposal Method: Transfer Station
 Tons: 0.12
 Facility County: Not reported

Actual:
14 ft.

Gepaid: CAL000173349
 Contact: SAM LAZZARA/VP
 Telephone: 6509382100
 Facility Addr2: Not reported
 Mailing Name: Not reported
 Mailing Address: 1380 SHOREBIRD WAY
 Mailing City,St,Zip: MOUNTAIN VIEW, CA 940430000

Map ID
Direction
Distance
Distance (ft.)
Elevation Site

MAP FINDINGS

Database(s) EDR ID Number
EPA ID Number

CONCENTRIC MEDICAL INC (Continued)

S108203007

Gen County: Santa Clara
TSD EPA ID: CAD059494310
TSD County: Santa Clara
Waste Category: Other inorganic solid waste
Disposal Method: Transfer Station
Tons: 0.12
Facility County: Not reported

AM394 **AMAZIN GRAPHICS**
South **2584 LEGHORN ST**
1/2-1 **MOUNTAIN VIEW, CA 94043**
3871 ft.

RCRA-SQG **1006804889**
FINDS **CAR000114512**
HAZNET

Site 13 of 19 in cluster AM

Relative:
Higher

RCRA-SQG:
Date form received by agency: 04/09/2002
Facility name: AMAZIN GRAPHICS
Facility address: 2584 LEGHORN ST
MOUNTAIN VIEW, CA 94043
EPA ID: CAR000114512
Contact: TONY MUSCAT
Contact address: 2584 LEGHORN ST
MOUNTAIN VIEW, CA 94043
Contact country: US
Contact telephone: (650) 937-1252
Contact email: Not reported
EPA Region: 09
Classification: Small Small Quantity Generator
Description: Handler: generates more than 100 and less than 1000 kg of hazardous waste during any calendar month and accumulates less than 6000 kg of hazardous waste at any time; or generates 100 kg or less of hazardous waste during any calendar month, and accumulates more than 1000 kg of hazardous waste at any time

Actual:
14 ft.

Owner/Operator Summary:
Owner/operator name: DON BARICH
Owner/operator address: 2584 LEGHORN ST
MOUNTAIN VIEW, CA 94043
Owner/operator country: Not reported
Owner/operator telephone: (650) 937-1252
Legal status: Private
Owner/Operator Type: Owner
Owner/Op start date: Not reported
Owner/Op end date: Not reported

Handler Activities Summary:
U.S. importer of hazardous waste: Unknown
Mixed waste (haz. and radioactive): Unknown
Recycler of hazardous waste: No
Transporter of hazardous waste: No
Treater, storer or disposer of HW: No
Underground injection activity: No
On-site burner exemption: Unknown
Furnace exemption: Unknown
Used oil fuel burner: No
Used oil processor: No
User oil refiner: No

Map ID
Direction
Distance
Distance (ft.)
Elevation

MAP FINDINGS

AMAZIN GRAPHICS (Continued)

EDR ID Number
EPA ID Number

Database(s)

1006804889

Used oil fuel marketer to burner: No
Used oil Specification marketer: No
Used oil transfer facility: No
Used oil transporter: No
Off-site waste receiver: Commercial status unknown

Historical Generators:

Date form received by agency: 04/09/2002
Facility name: AMAZIN GRAPHICS
Classification: Small Quantity Generator

Hazardous Waste Summary:

Waste code: D001
Waste name: IGNITABLE HAZARDOUS WASTES ARE THOSE WASTES WHICH HAVE A FLASHPOINT OF LESS THAN 140 DEGREES FAHRENHEIT AS DETERMINED BY A PENSKEY-MARTENS CLOSED CUP FLASH POINT TESTER. ANOTHER METHOD OF DETERMINING THE FLASH POINT OF A WASTE IS TO REVIEW THE MATERIAL SAFETY DATA SHEET, WHICH CAN BE OBTAINED FROM THE MANUFACTURER OR DISTRIBUTOR OF THE MATERIAL. LACQUER THINNER IS AN EXAMPLE OF A COMMONLY USED SOLVENT WHICH WOULD BE CONSIDERED AS IGNITABLE HAZARDOUS WASTE.

Waste code: D018
Waste name: BENZENE

Waste code: D039
Waste name: TETRACHLOROETHYLENE

Violation Status: No violations found

FINDS:

Other Pertinent Environmental Activity Identified at Site

RCRAInfo is a national information system that supports the Resource Conservation and Recovery Act (RCRA) program through the tracking of events and activities related to facilities that generate, transport, and treat, store, or dispose of hazardous waste. RCRAInfo allows RCRA program staff to track the notification, permit, compliance, and corrective action activities required under RCRA.

HAZNET:

Gepaid: CAR000114512
Contact: Tony Muscat
Telephone: 6509371252
Facility Addr2: Not reported
Mailing Name: Not reported
Mailing Address: 2584 Leghorn St
Mailing City,St,Zip: Mountain View, CA 94043
Gen County: Santa Clara
TSD EPA ID: Not reported
TSD County: Sacramento
Waste Category: Aqueous solution with less than 10% total organic residues
Disposal Method: Transfer Station
Tons: 0.10
Facility County: Not reported

Map ID
Direction
Distance
Distance (ft.)
Elevation Site

MAP FINDINGS

Database(s) EDR ID Number
EPA ID Number

AMAZIN GRAPHICS (Continued)

1006804889

Gepaid: CAR000114512
Contact: Tony Muscat
Telephone: 6509371252
Facility Addr2: Not reported
Mailing Name: Not reported
Mailing Address: 2584 Leghorn St
Mailing City,St,Zip: Mountain View, CA 94043
Gen County: Santa Clara
TSD EPA ID: Not reported
TSD County: Sacramento
Waste Category: Photochemicals/photoprocessing waste
Disposal Method: Transfer Station
Tons: 0.50
Facility County: Not reported

Gepaid: CAR000114512
Contact: Tony Muscat
Telephone: 6509371252
Facility Addr2: Not reported
Mailing Name: Not reported
Mailing Address: 2584 Leghorn St
Mailing City,St,Zip: Mountain View, CA 94043
Gen County: Santa Clara
TSD EPA ID: Not reported
TSD County: Alameda
Waste Category: Hydrocarbon solvents (benzene, hexane, Stoddard, etc.)
Disposal Method: Transfer Station
Tons: 0.59
Facility County: Not reported

Gepaid: CAR000114512
Contact: Tony Muscat
Telephone: 6509371252
Facility Addr2: Not reported
Mailing Name: Not reported
Mailing Address: 2584 Leghorn St
Mailing City,St,Zip: Mountain View, CA 94043
Gen County: Santa Clara
TSD EPA ID: CA0000084517
TSD County: Sacramento
Waste Category: Aqueous solution with less than 10% total organic residues
Disposal Method: Transfer Station
Tons: 2.25
Facility County: Not reported

Gepaid: CAR000114512
Contact: Tony Muscat
Telephone: 6509371252
Facility Addr2: Not reported
Mailing Name: Not reported
Mailing Address: 2584 Leghorn St
Mailing City,St,Zip: Mountain View, CA 94043
Gen County: Santa Clara
TSD EPA ID: CA0000084517
TSD County: Santa Clara
Waste Category: Photochemicals/photoprocessing waste
Disposal Method: Transfer Station

Map ID
 Direction
 Distance
 Distance (ft.)
 Elevation

MAP FINDINGS

AMAZIN GRAPHICS (Continued)

EDR ID Number
 EPA ID Number

Database(s)

1006804889

Tons: 0.39
 Facility County: Santa Clara

[Click this hyperlink](#) while viewing on your computer to access
 2 additional CA_HAZNET: record(s) in the EDR Site Report.

AM395
South
1/2-1
3871 ft.

PRE-PRESS GRAPHICS, INC
2585 LEGHORN ST
MOUNTAIN VIEW, CA 94043

HAZNET S102822731
N/A

Site 14 of 19 in cluster AM

Relative:
Higher

HAZNET:

Actual:
14 ft.

Gepaid: CAL000129886
 Contact: KELLY R CRAWFORD
 Telephone: 4159675477
 Facility Addr2: Not reported
 Mailing Name: Not reported
 Mailing Address: 2585 LEGHORN ST
 Mailing City,St,Zip: MOUNTAIN VIEW, CA 940431613
 Gen County: Santa Clara
 TSD EPA ID: CAD003963592
 TSD County: Santa Clara
 Waste Category: Photochemicals/photoprocessing waste
 Disposal Method: Recycler
 Tons: 1.4386
 Facility County: Santa Clara

Gepaid: CAL000129886
 Contact: KELLY R CRAWFORD
 Telephone: 4159675477
 Facility Addr2: Not reported
 Mailing Name: Not reported
 Mailing Address: 2585 LEGHORN ST
 Mailing City,St,Zip: MOUNTAIN VIEW, CA 940431613
 Gen County: Santa Clara
 TSD EPA ID: CAD070148432
 TSD County: 1
 Waste Category: Photochemicals/photoprocessing waste
 Disposal Method: Treatment, Incineration
 Tons: 1.6887
 Facility County: Santa Clara

Gepaid: CAL000129886
 Contact: KELLY R CRAWFORD
 Telephone: 4159675477
 Facility Addr2: Not reported
 Mailing Name: Not reported
 Mailing Address: 2585 LEGHORN ST
 Mailing City,St,Zip: MOUNTAIN VIEW, CA 940431613
 Gen County: Santa Clara
 TSD EPA ID: CAD00393592
 TSD County: 0
 Waste Category: Photochemicals/photoprocessing waste
 Disposal Method: Recycler
 Tons: .5629
 Facility County: Santa Clara

Map ID
Direction
Distance
Distance (ft.)
Elevation Site

MAP FINDINGS

Database(s) EDR ID Number
EPA ID Number

PRE-PRESS GRAPHICS, INC (Continued)

S102822731

Gepaid: CAL000129886
Contact: KELLY R CRAWFORD
Telephone: 4159675477
Facility Addr2: Not reported
Mailing Name: Not reported
Mailing Address: 2585 LEGHORN ST
Mailing City,St,Zip: MOUNTAIN VIEW, CA 940431613
Gen County: Santa Clara
TSD EPA ID: CAD003963592
TSD County: Santa Clara
Waste Category: Metal sludge - Alkaline solution (pH <UN-> 12.5) with metals (antimony, arsenic, barium, beryllium, cadmium, chromium, cobalt, copper, lead, mercury, molybdenum, nickel, selenium, silver, thallium, vanadium, and zinc)
Disposal Method: Recycler
Tons: .0014
Facility County: Santa Clara

Gepaid: CAL000173349
Contact: SAM LAZZARA/VP
Telephone: 6509382100
Facility Addr2: Not reported
Mailing Name: Not reported
Mailing Address: 2585 LEGHORN ST
Mailing City,St,Zip: MOUNTAIN VIEW, CA 940430000
Gen County: Santa Clara
TSD EPA ID: Not reported
TSD County: Santa Clara
Waste Category: Unspecified organic liquid mixture
Disposal Method: Transfer Station
Tons: 0.06
Facility County: Not reported

[Click this hyperlink](#) while viewing on your computer to access 7 additional CA_HAZNET: record(s) in the EDR Site Report.

AQ396
South
1/2-1
3872 ft.

CSA ENGINEERING
2565 LEGHORN
MOUNTAIN VIEW, CA 94043

HAZNET S104570189
N/A

Site 6 of 22 in cluster AQ

Relative:
Higher

HAZNET:

Actual:
14 ft.

Gepaid: CAC002133561
Contact: CSA ENGINEERING
Telephone: 0000000000
Facility Addr2: Not reported
Mailing Name: Not reported
Mailing Address: 2850 W BAYSHORE RD
Mailing City,St,Zip: PALO ALTO, CA 943030000
Gen County: Santa Clara
TSD EPA ID: CAD982444481
TSD County: San Bernardino
Waste Category: Waste oil and mixed oil
Disposal Method: Transfer Station
Tons: 0.1459
Facility County: Santa Clara

MAP FINDINGS

Map ID
 Direction
 Distance
 Distance (ft.)
 Elevation

Site

Database(s)

EDR ID Number
 EPA ID Number

AQ397
South
1/2-1
3872 ft.

VALLEY OIL
2565 LEGHORN ST
MOUNTAIN VIEW, CA 94043

CA FID UST **S101594518**
SWEEPS UST **N/A**

Site 7 of 22 in cluster AQ

Relative:
Higher

CA FID UST:

Actual:
14 ft.

Facility ID: 43003731
 Regulated By: UTKNI
 Regulated ID: Not reported
 Cortese Code: Not reported
 SIC Code: Not reported
 Facility Phone: Not reported
 Mail To: Not reported
 Mailing Address: BOX
 Mailing Address 2: Not reported
 Mailing City,St,Zip: MOUNTAIN VIEW 94043
 Contact: Not reported
 Contact Phone: Not reported
 DUNS Number: Not reported
 NPDES Number: Not reported
 EPA ID: Not reported
 Comments: Not reported
 Status: Inactive

SWEEPS UST:

Status: Not reported
 Comp Number: 503
 Number: Not reported
 Board Of Equalization: Not reported
 Ref Date: Not reported
 Act Date: Not reported
 Created Date: Not reported
 Tank Status: Not reported
 Owner Tank Id: Not reported
 Swrcb Tank Id: 43-005-000503-000001
 Actv Date: Not reported
 Capacity: 2000
 Tank Use: M.V. FUEL
 Stg: PRODUCT
 Content: LEADED
 Number Of Tanks: 2

Status: Not reported
 Comp Number: 503
 Number: Not reported
 Board Of Equalization: Not reported
 Ref Date: Not reported
 Act Date: Not reported
 Created Date: Not reported
 Tank Status: Not reported
 Owner Tank Id: Not reported
 Swrcb Tank Id: 43-005-000503-000002
 Actv Date: Not reported
 Capacity: 2000
 Tank Use: M.V. FUEL
 Stg: PRODUCT
 Content: DIESEL
 Number Of Tanks: Not reported

MAP FINDINGS

Map ID			
Direction			
Distance			
Distance (ft.)			
Elevation	Site	Database(s)	EDR ID Number EPA ID Number

AQ398	SAVAGE STRIPING	HAZNET	S102804649
South	2565 LEGHORN		N/A
1/2-1	MOUNTAIN VIEW, CA 94043		
3872 ft.			

Site 8 of 22 in cluster AQ

Relative:
Higher

Actual:
14 ft.

HAZNET:

Gepaid: CAC001070792
 Contact: LARRY SAVAGE
 Telephone: 0000000000
 Facility Addr2: Not reported
 Mailing Name: Not reported
 Mailing Address: 2565 LEGHORN
 Mailing City,St,Zip: MOUNTAIN VIEW, CA 940430000
 Gen County: Santa Clara
 TSD EPA ID: CAD009452657
 TSD County: San Mateo
 Waste Category: Unspecified oil-containing waste
 Disposal Method: Recycler
 Tons: .2710
 Facility County: Santa Clara

AQ399	CSA ENGINEERING INC	HAZNET	S108745556
South	2565 LEGHORN ST		N/A
1/2-1	MOUNTAIN VIEW, CA 94043		
3872 ft.			

Site 9 of 22 in cluster AQ

Relative:
Higher

Actual:
14 ft.

HAZNET:

Gepaid: CAL000311636
 Contact: PATRICK ATKINS
 Telephone: 6502109000
 Facility Addr2: Not reported
 Mailing Name: Not reported
 Mailing Address: 2565 LEGHORN ST
 Mailing City,St,Zip: MOUNTAIN VIEW, CA 940431613
 Gen County: Santa Clara
 TSD EPA ID: CAD059494310
 TSD County: Santa Clara
 Waste Category: Laboratory waste chemicals
 Disposal Method: H14
 Tons: Not reported
 Facility County: Santa Clara

AQ400	PERFECTION AUTO DETAIL	HAZNET	S108752926
South	2526 LEGHORN ST		N/A
1/2-1	MOUNTAIN VIEW, CA 94043		
3873 ft.			

Site 10 of 22 in cluster AQ

Relative:
Higher

Actual:
14 ft.

HAZNET:

Gepaid: CAL000302626
 Contact: JEFF BADZIK
 Telephone: 6509687555
 Facility Addr2: Not reported
 Mailing Name: Not reported
 Mailing Address: 2526 LEGHORN ST
 Mailing City,St,Zip: MOUNTAIN VIEW, CA 940431614

Map ID
 Direction
 Distance
 Distance (ft.)
 Elevation

MAP FINDINGS

PERFECTION AUTO DETAIL (Continued)

EDR ID Number
 EPA ID Number

Database(s)

Gen County: Santa Clara
 TSD EPA ID: CAD980887418
 TSD County: Alameda
 Waste Category: Waste oil and mixed oil
 Disposal Method: H14
 Tons: 0.22
 Facility County: Santa Clara

S108752926

AQ401
 South
 1/2-1
 3873 ft.

LARRY S AUTOWORKS
2526 LEGHORN STREET
MOUNTAIN VIEW, CA 94043

FINDS 1007650234
110017952054

Site 11 of 22 in cluster AQ

Relative:
Higher

FINDS:
 Other Pertinent Environmental Activity Identified at Site

Actual:
14 ft.

UORS (California - Used Oil Recycling System). California Integrated Waste Management Board (CIWMB) helps communities establish and promote convenient collection opportunities for used oil and used oil filters.

AQ402
 South
 1/2-1
 3873 ft.

LARRYS AUTO WORKS INC
2526 LEGHORN ST
MOUNTAIN VIEW, CA 94043

HAZNET S106093517
N/A

Site 12 of 22 in cluster AQ

Relative:
Higher

HAZNET:
 Gepaid: CAL000253938
 Contact: LAURIE MOORE
 Telephone: 6509685202
 Facility Addr2: Not reported
 Mailing Name: Not reported
 Mailing Address: 2526 LEGHORN ST
 Mailing City,St,Zip: MOUNTAIN VIEW, CA 94043
 Gen County: Santa Clara
 TSD EPA ID: CA0000084517
 TSD County: Sacramento
 Waste Category: Aqueous solution with less than 10% total organic residues
 Disposal Method: Transfer Station
 Tons: 0.15
 Facility County: Not reported

Actual:
14 ft.

Gepaid: CAL000253938
 Contact: LAURIE MOORE
 Telephone: 6509685202
 Facility Addr2: Not reported
 Mailing Name: Not reported
 Mailing Address: 2526 LEGHORN ST
 Mailing City,St,Zip: MOUNTAIN VIEW, CA 94043
 Gen County: Santa Clara
 TSD EPA ID: CAD009452657
 TSD County: San Mateo
 Waste Category: Aqueous solution with less than 10% total organic residues
 Disposal Method: H02

Map ID
Direction
Distance
Distance (ft.)
Elevation Site

MAP FINDINGS

Database(s) EDR ID Number
EPA ID Number

LARRYS AUTO WORKS INC (Continued)

S106093517

Tons: 0.16
Facility County: Santa Clara

Gepaid: CAL000253938
Contact: LAURIE MOORE
Telephone: 6509685202
Facility Addr2: Not reported
Mailing Name: Not reported
Mailing Address: 2526 LEGHORN ST
Mailing City,St,Zip: MOUNTAIN VIEW, CA 94043
Gen County: Santa Clara
TSD EPA ID: Not reported
TSD County: San Mateo
Waste Category: Unspecified organic liquid mixture
Disposal Method: Recycler
Tons: 0.30
Facility County: Not reported

Gepaid: CAL000253938
Contact: LAURIE MOORE
Telephone: 6509685202
Facility Addr2: Not reported
Mailing Name: Not reported
Mailing Address: 2526 LEGHORN ST
Mailing City,St,Zip: MOUNTAIN VIEW, CA 94043
Gen County: Santa Clara
TSD EPA ID: CA0000084517
TSD County: Santa Clara
Waste Category: Aqueous solution with less than 10% total organic residues
Disposal Method: Transfer Station
Tons: 0.5
Facility County: Santa Clara

Gepaid: CAL000253938
Contact: LAURIE MOORE
Telephone: 6509685202
Facility Addr2: Not reported
Mailing Name: Not reported
Mailing Address: 2526 LEGHORN ST
Mailing City,St,Zip: MOUNTAIN VIEW, CA 94043
Gen County: Santa Clara
TSD EPA ID: CAD009452657
TSD County: Santa Clara
Waste Category: Unspecified organic liquid mixture
Disposal Method: Recycler
Tons: 2.21
Facility County: Santa Clara

[Click this hyperlink](#) while viewing on your computer to access
3 additional CA_HAZNET: record(s) in the EDR Site Report.

MAP FINDINGS

Map ID
 Direction
 Distance
 Distance (ft.)
 Elevation

Site

Database(s)

EDR ID Number
 EPA ID Number

AQ403
South
1/2-1
3874 ft.

SPACE COMPONENTS
2541 LEGHORN ST UNIT 1
MOUNTAIN VIEW, CA 94043

HAZNET **S103988853**
 N/A

Site 13 of 22 in cluster AQ

Relative:
Higher

HAZNET:
 Gepaid: CAL000162074
 Contact: SIGI APPELT
 Telephone: 0000000000
 Facility Addr2: Not reported
 Mailing Name: Not reported
 Mailing Address: 2541 LEGHORN ST UNIT 1
 Mailing City,St,Zip: MOUNTAIN VIEW, CA 940430000
 Gen County: Santa Clara
 TSD EPA ID: CAL000161743
 TSD County: Santa Clara
 Waste Category: Unspecified oil-containing waste
 Disposal Method: Transfer Station
 Tons: 1.1884
 Facility County: Santa Clara

Actual:
14 ft.

AM404
South
1/2-1
3876 ft.

OFFICE OUTFITTERS, INC.
2594 LEGHORN ST
MOUNTAIN VIEW, CA 94043

CA FID UST **S101623044**
SWEEPS UST **N/A**

Site 15 of 19 in cluster AM

Relative:
Higher

CA FID UST:
 Facility ID: 43001062
 Regulated By: UTKNI
 Regulated ID: 00012127
 Cortese Code: Not reported
 SIC Code: Not reported
 Facility Phone: 4159696565
 Mail To: Not reported
 Mailing Address: 2594 LEGHORN ST
 Mailing Address 2: Not reported
 Mailing City,St,Zip: MOUNTAIN VIEW 94043
 Contact: Not reported
 Contact Phone: Not reported
 DUNs Number: Not reported
 NPDES Number: Not reported
 EPA ID: Not reported
 Comments: Not reported
 Status: Inactive

Actual:
15 ft.

SWEEPS UST:

Status: Not reported
 Comp Number: 12127
 Number: Not reported
 Board Of Equalization: Not reported
 Ref Date: Not reported
 Act Date: Not reported
 Created Date: Not reported
 Tank Status: Not reported
 Owner Tank Id: Not reported
 Swrcb Tank Id: 43-005-012127-000001
 Actv Date: Not reported

Map ID
Direction
Distance
Distance (ft.)
Elevation

MAP FINDINGS

OFFICE OUTFITTERS, INC. (Continued)

EDR ID Number
EPA ID Number

Database(s)

Site

S101623044

Capacity: 350
Tank Use: M.V. FUEL
Stg: PRODUCT
Content: LEADED
Number Of Tanks: 4

Status: Not reported
Comp Number: 12127
Number: Not reported
Board Of Equalization: Not reported
Ref Date: Not reported
Act Date: Not reported
Created Date: Not reported
Tank Status: Not reported
Owner Tank Id: Not reported
Swrcb Tank Id: 43-005-012127-000002
Actv Date: Not reported
Capacity: 550
Tank Use: M.V. FUEL
Stg: PRODUCT
Content: LEADED
Number Of Tanks: Not reported

Status: Not reported
Comp Number: 12127
Number: Not reported
Board Of Equalization: Not reported
Ref Date: Not reported
Act Date: Not reported
Created Date: Not reported
Tank Status: Not reported
Owner Tank Id: Not reported
Swrcb Tank Id: 43-005-012127-000003
Actv Date: Not reported
Capacity: 1000
Tank Use: M.V. FUEL
Stg: PRODUCT
Content: REG UNLEADED
Number Of Tanks: Not reported

Status: Not reported
Comp Number: 12127
Number: Not reported
Board Of Equalization: Not reported
Ref Date: Not reported
Act Date: Not reported
Created Date: Not reported
Tank Status: Not reported
Owner Tank Id: Not reported
Swrcb Tank Id: 43-005-012127-000004
Actv Date: Not reported
Capacity: 1000
Tank Use: M.V. FUEL
Stg: PRODUCT
Content: REG UNLEADED
Number Of Tanks: Not reported

MAP FINDINGS

Map ID
 Direction
 Distance
 Distance (ft.)
 Elevation

Site

Database(s)

EDR ID Number
 EPA ID Number

AM405
 South
 1/2-1
 3876 ft.

OFFICE OUTFITTERS
2594 LEGHORN ST
, CA

LUST **S107996424**
N/A

Site 16 of 19 in cluster AM

Relative:
Higher

LUST:
 Region: SANTA CLARA
 SCVWD ID: 06S2W08R01f
 Closed Date: 1/15/1997
 Lop Number: 08-094

Actual:
15 ft.

AM406
 South
 1/2-1
 3876 ft.

OFFICE OUTFITTERS
2594 LEGHORN ST
MOUNTAIN VIEW, CA 94043

LUST **S105033397**
Cortese **N/A**
HIST LUST SANTA CLARA

Site 17 of 19 in cluster AM

Relative:
Higher

LUST:
 Region: STATE
 Case Type: Soil only
 Cross Street: Not reported
 Enf Type: F
 Funding: Not reported
 How Discovered: Tank Closure
 How Stopped: Not reported
 Leak Cause: Structure Failure
 Leak Source: Tank
 Global Id: T0608500992
 Stop Date: 1987-04-21 00:00:00
 Confirm Leak: Not reported
 Workplan: 1987-04-21 00:00:00
 Prelim Assess: Not reported
 Pollution Char: Not reported
 Remed Plan: Not reported
 Remed Action: Not reported
 Monitoring: Not reported
 Close Date: 1997-01-15 00:00:00
 Discover Date: 1987-04-21 00:00:00
 Enforcement Dt: Not reported
 Release Date: 1987-04-27 00:00:00
 Review Date: 1997-05-08 00:00:00
 Enter Date: 1991-06-27 00:00:00
 MTBE Date: Not reported
 GW Qualifier: Not reported
 Soil Qualifier: Not reported
 Max MTBE GW ppb: Not reported
 Max MTBE Soil ppb: Not reported
 County: 43
 Org Name: Not reported
 Reg Board: San Francisco Bay Region
 Status: Case Closed
 Chemical: Gasoline
 Contact Person: Not reported
 Responsible Party: BLANK RP
 RP Address: Not reported
 Interim: No
 Oversight Prgm: LUST
 MTBE Class: *
 MTBE Conc: 0

Actual:
15 ft.

Map ID
 Direction
 Distance
 Distance (ft.)
 Elevation Site

MAP FINDINGS

Database(s) EDR ID Number
 EPA ID Number

OFFICE OUTFITTERS (Continued)

S105033397

MTBE Fuel: 1
 MTBE Tested: Site NOT Tested for MTBE.Includes Unknown and Not Analyzed.
 Staff: ZTM
 Staff Initials: UNK
 Lead Agency: Regional Board
 Local Agency: 43099L
 Hydr Basin #: Santa Clara Basin (2)
 Beneficial: Not reported
 Priority: Not reported
 Cleanup Fund Id: Not reported
 Work Suspended: No
 Local Case #: 06S2Q08R01
 Case Number: 43-0993
 Qty Leaked: Not reported
 Abate Method: No Action Taken - no action has as yet been taken at the site
 Operator: Not reported
 Water System Name: Not reported
 Well Name: Not reported
 Distance To Lust: 0
 Waste Discharge Global ID: Not reported
 Waste Disch Assigned Name: Not reported
 Summary: ARCHIVED 5/9/96 CONTROL NO 120-041 SRC 0904691

Region: STATE
 Case Type: Other ground water affected
 Cross Street: Not reported
 Enf Type: Not reported
 Funding: NOV
 How Discovered: Not reported
 How Stopped: Not reported
 Leak Cause: Not reported
 Leak Source: Not reported
 Global Id: T0608593220
 Stop Date: Not reported
 Confirm Leak: Not reported
 Workplan: Not reported
 Prelim Assess: 1987-04-21 00:00:00
 Pollution Char: Not reported
 Remed Plan: Not reported
 Remed Action: Not reported
 Monitoring: Not reported
 Close Date: 1997-01-15 00:00:00
 Discover Date: Not reported
 Enforcement Dt: Not reported
 Release Date: 1987-04-27 00:00:00
 Review Date: Not reported
 Enter Date: Not reported
 MTBE Date: Not reported
 GW Qualifier: =
 Soil Qualifier: Not reported
 Max MTBE GW ppb: Not reported
 Max MTBE Soil ppb: Not reported
 County: 43
 Org Name: Not reported
 Reg Board: San Francisco Bay Region
 Status: Case Closed
 Chemical: Gasoline

Map ID
Direction
Distance
Distance (ft.)
Elevation Site

MAP FINDINGS

Database(s) EDR ID Number
EPA ID Number

OFFICE OUTFITTERS (Continued)

S105033397

Contact Person: Not reported
Responsible Party: Clement Evans
RP Address: Drawer C
Interim: Not reported
Oversight Prgm: LUST
MTBE Class: *
MTBE Conc: 0
MTBE Fuel: 1
MTBE Tested: Site NOT Tested for MTBE.Includes Unknown and Not Analyzed.
Staff: ZSC
Staff Initials: DD
Lead Agency: Local Agency
Local Agency: 43099L
Hydr Basin #: Not reported
Beneficial: MUN
Priority: Not reported
Cleanup Fund Id: Not reported
Work Suspended: Not reported
Local Case #: 06S2W08R01f
Case Number: Not reported
Qty Leaked: Not reported
Abate Method: Not reported
Operator: Not reported
Water System Name: Not reported
Well Name: Not reported
Distance To Lust: 0
Waste Discharge Global ID: Not reported
Waste Disch Assigned Name: Not reported
Summary: Not reported

LUST:

Region: 2
Facility Status: Case Closed
Facility Id: 43-0993
Case Number: 06S2Q08R01
How Discovered: Tank Closure
Leak Cause: Structure Failure
Leak Source: Tank
Date Leak Confirmed: Not reported
Oversight Program: LUST
Prelim. Site Assesment Wokplan Submitted: 4/21/1987
Preliminary Site Assesment Began: Not reported
Pollution Characterization Began: Not reported
Pollution Remediation Plan Submitted: Not reported
Date Remediation Action Underway: Not reported
Date Post Remedial Action Monitoring Began: Not reported

Region: 2
Facility Status: Case Closed
Facility Id: Not reported
Case Number: 06S2W08R01f
How Discovered: Not reported
Leak Cause: Not reported
Leak Source: Not reported
Date Leak Confirmed: Not reported
Oversight Program: LUST
Prelim. Site Assesment Wokplan Submitted: Not reported

Map ID
Direction
Distance
Distance (ft.)
Elevation

MAP FINDINGS

OFFICE OUTFITTERS (Continued)

EDR ID Number
EPA ID Number

Database(s)

S105033397

Preliminary Site Assessment Began: 4/21/1987
Pollution Characterization Began: Not reported
Pollution Remediation Plan Submitted: Not reported
Date Remediation Action Underway: Not reported
Date Post Remedial Action Monitoring Began: Not reported

Cortese:

Region: CORTESE
Facility Addr2: 2594 LEGHORN ST

HIST LUST SANTA CLARA:

Region: SANTA CLARA
SCVWD ID: 06S2W08R01
Region Code: 2
Oversite Agency: SCVWD
Date Listed: 1988-01-01 00:00:00
Closed Date: 1997-01-15 00:00:00

AM407
South
1/2-1
3876 ft.

OFFICE OUTFITTERS, INC.
2594 LEGHORN ST
MOUNTAIN VIEW, CA 94043

HIST UST **U001594400**
N/A

Relative:
Higher

Site 18 of 19 in cluster AM

HIST UST:

Region: STATE
Facility ID: 00000012127
Facility Type: Other
Other Type: OFFICE FURNITURE
Total Tanks: 0004
Contact Name: ANDY GOLDSTEIN
Telephone: 4159696565
Owner Name: E.S. ASSOCIATES
Owner Address: 2594 LEGHORN STREET
Owner City,St,Zip: MOUNTAIN VIEW, CA 94043

Actual:
15 ft.

Tank Num: 001
Container Num: 1
Year Installed: Not reported
Tank Capacity: 00000350
Tank Used for: PRODUCT
Type of Fuel: REGULAR
Tank Construction: Not reported
Leak Detection: None

Tank Num: 002
Container Num: 2
Year Installed: Not reported
Tank Capacity: 00000550
Tank Used for: PRODUCT
Type of Fuel: REGULAR
Tank Construction: Not reported
Leak Detection: None

Tank Num: 003
Container Num: #1
Year Installed: Not reported

Map ID
Direction
Distance
Distance (ft.)
Elevation Site

MAP FINDINGS

Database(s) EDR ID Number
EPA ID Number

OFFICE OUTFITTERS, INC. (Continued)

U001594400

Tank Capacity: 00001000
Tank Used for: PRODUCT
Type of Fuel: UNLEADED
Tank Construction: Not reported
Leak Detection: Stock Inventor

Tank Num: 004
Container Num: #2
Year Installed: Not reported
Tank Capacity: 00001000
Tank Used for: PRODUCT
Type of Fuel: PREMIUM
Tank Construction: Not reported
Leak Detection: Stock Inventor

AQ408
South
1/2-1
3881 ft.

SONDGROTH CONSTRUCTION INC
2513 LEGHORN ST
MOUNTAIN VIEW, CA 94043

HAZNET S102805115
N/A

Site 14 of 22 in cluster AQ

Relative:
Higher

HAZNET:

Actual:
14 ft.

Gepaid: CAL000157683
Contact: CHRIS SONDGROTH
Telephone: 6509698981
Facility Addr2: Not reported
Mailing Name: Not reported
Mailing Address: 2513 LEGHORN ST
Mailing City,St,Zip: MOUNTAIN VIEW, CA 940431613
Gen County: Santa Clara
TSD EPA ID: CAD099452708
TSD County: Los Angeles
Waste Category: Waste oil and mixed oil
Disposal Method: Recycler
Tons: .6672
Facility County: Santa Clara

Gepaid: CAC001121224
Contact: CHRIS SONDGROTH
Telephone: 4159698981
Facility Addr2: Not reported
Mailing Name: Not reported
Mailing Address: 2513 LEGHORN ST
Mailing City,St,Zip: MOUNTAIN VIEW, CA 940430000
Gen County: Santa Clara
TSD EPA ID: CAD009452657
TSD County: San Mateo
Waste Category: Hydrocarbon solvents (benzene, hexane, Stoddard, etc.)
Disposal Method: Recycler
Tons: .2293
Facility County: Santa Clara

Map ID
 Direction
 Distance
 Distance (ft.)
 Elevation

MAP FINDINGS

Site

Database(s) EDR ID Number
 EPA ID Number

AM409 **THOMAS BROSAN**
South **777 SAN ANTONIO RD**
1/2-1 **PALO ALTO, CA 94303**
3883 ft.

HAZNET **S100222107**
CHMIRS **N/A**

Site 19 of 19 in cluster AM

Relative:
Higher

HAZNET:

Actual:
15 ft.

Gepaid: CAC001133640
 Contact: THOMAS BROSAN
 Telephone: 0000000000
 Facility Addr2: Not reported
 Mailing Name: Not reported
 Mailing Address: 777 SAN ANTONIO RD
 Mailing City,St,Zip: PALO ALTO, CA 943030000
 Gen County: Santa Clara
 TSD EPA ID: CAL000027741
 TSD County: 5
 Waste Category: Asbestos-containing waste
 Disposal Method: Disposal, Land Fill
 Tons: 1.2642
 Facility County: Santa Clara

CHMIRS:

OES Incident Number: 9990684
 OES notification: Not reported
 OES Date: Not reported
 OES Time: Not reported
 Incident Date: 25-OCT-88
Date Completed: 25-OCT-88
 Property Use: 963
 Agency Id Number: 43060
 Agency Incident Number: 2611
 Time Notified: 1226
 Time Completed: 1331
 Surrounding Area: 400
 Estimated Temperature: 65
 Property Management: P
 Special Studies 1: Not reported
 Special Studies 2: Not reported
 Special Studies 3: Not reported
 Special Studies 4: Not reported
 Special Studies 5: Not reported
 Special Studies 6: Not reported
 More Than Two Substances Involved?: N
 Resp Agncy Personel # Of Decontaminated: Not reported
 Responding Agency Personel # Of Injuries: Not reported
 Responding Agency Personel # Of Fatalities: Not reported
 Others Number Of Decontaminated: Not reported
 Others Number Of Injuries: Not reported
 Others Number Of Fatalities: Not reported
 Vehicle Make/year: Not reported
 Vehicle License Number: Not reported
 Vehicle State: Not reported
 Vehicle Id Number: Not reported
 CA/DOT/PUC/ICC Number: Not reported
 Company Name: Not reported
 Reporting Officer Name/ID: RICHARD A. GRANUCCI
 Report Date: 25-OCT-88
 Comments: Y

Map ID
 Direction
 Distance
 Distance (ft.)
 Elevation Site

MAP FINDINGS

Database(s) EDR ID Number
 EPA ID Number

THOMAS BROSINAN (Continued)

S100222107

Facility Telephone: 415 329-2184
 Waterway Involved: Not reported
 Waterway: Not reported
 Spill Site: Not reported
 Cleanup By: Not reported
 Containment: Not reported
 What Happened: Not reported
 Type: Not reported
 Measure: Not reported
 Other: Not reported
 Date/Time: Not reported
 Year: 88-92
 Agency: Not reported
 Incident Date: Not reported
 Admin Agency: Not reported
 Amount: Not reported
 Contained: Not reported
 Site Type: Not reported
 E Date: 14-FEB-89
 Substance: Not reported
 Quantity Released: Not reported
 BBLS: Not reported
 Cups: Not reported
 CUFT: Not reported
 Gallons: Not reported
 Grams: Not reported
 Pounds: Not reported
 Liters: Not reported
 Ounces: Not reported
 Pints: Not reported
 Quarts: Not reported
 Sheen: Not reported
 Tons: Not reported
 Unknown: Not reported
 Description: Not reported
 Evacuations: Not reported
 Number of Injuries: Not reported
 Number of Fatalities: Not reported
 Description: Not reported

**AR410
 SSW
 1/2-1
 3895 ft.**

**PACIFIC BELL
 800 CHARLESTON
 PALO ALTO, CA 94306**

**FINDS 1000250597
 RCRA-NonGen CAD081444796**

Site 1 of 2 in cluster AR

**Relative:
 Higher**

FINDS:
 Other Pertinent Environmental Activity Identified at Site

**Actual:
 14 ft.**

RCRAInfo is a national information system that supports the Resource Conservation and Recovery Act (RCRA) program through the tracking of events and activities related to facilities that generate, transport, and treat, store, or dispose of hazardous waste. RCRAInfo allows RCRA program staff to track the notification, permit, compliance, and corrective action activities required under RCRA.

Map ID
Direction
Distance
Distance (ft.)
Elevation Site

MAP FINDINGS

Database(s) EDR ID Number
EPA ID Number

PACIFIC BELL (Continued)

1000250597

RCRA-NonGen:

Date form received by agency: 09/09/1997
Facility name: PACIFIC BELL
Facility address: 800 CHARLESTON
PALO ALTO, CA 94306
EPA ID: CAD081444796
Mailing address: 2 NORTH SECOND ST ROOM 1125
SAN JOSE, CA 95113
Contact: ENVIRONMENTAL MANAGER
Contact address: 800 CHARLESTON
PALO ALTO, CA 94306
Contact country: US
Contact telephone: (408) 491-6029
Contact email: Not reported
EPA Region: 09
Classification: Non-Generator
Description: Handler: Non-Generators do not presently generate hazardous waste

Owner/Operator Summary:

Owner/operator name: THE PACIFIC TELEPHONE AND TELEGRAPH CO
Owner/operator address: NOT REQUIRED
NOT REQUIRED, ME 99999
Owner/operator country: Not reported
Owner/operator telephone: (415) 555-1212
Legal status: Private
Owner/Operator Type: Owner
Owner/Op start date: Not reported
Owner/Op end date: Not reported

Owner/operator name: THE PACIFIC TELEPHONE AND TELEGRAPH CO
Owner/operator address: NOT REQUIRED
PALO ALTO, CA 94306
Owner/operator country: Not reported
Owner/operator telephone: (408) 491-6029
Legal status: Private
Owner/Operator Type: Owner
Owner/Op start date: Not reported
Owner/Op end date: Not reported

Handler Activities Summary:

U.S. importer of hazardous waste: Unknown
Mixed waste (haz. and radioactive): Unknown
Recycler of hazardous waste: No
Transporter of hazardous waste: No
Treater, storer or disposer of HW: No
Underground injection activity: No
On-site burner exemption: Unknown
Furnace exemption: Unknown
Used oil fuel burner: No
Used oil processor: No
User oil refiner: No
Used oil fuel marketer to burner: No
Used oil Specification marketer: No
Used oil transfer facility: No
Used oil transporter: No
Off-site waste receiver: Commercial status unknown

Map ID
 Direction
 Distance
 Distance (ft.)
 Elevation Site

MAP FINDINGS

Database(s) EDR ID Number
 EPA ID Number

PACIFIC BELL (Continued)

1000250597

Historical Generators:

Date form received by agency: 09/01/1996
 Facility name: PACIFIC BELL
 Classification: Small Quantity Generator

Date form received by agency: 01/19/1981
 Facility name: PACIFIC BELL
 Classification: Large Quantity Generator

Violation Status: No violations found

AS411
WNW
 1/2-1
 3931 ft.

3303 THOMAS DR
3303 THOMAS DR
PALO ALTO, CA 94303

ERNS 94367652
N/A

Site 1 of 2 in cluster AS

Relative:
Lower

[Click this hyperlink](#) while viewing on your computer to access additional ERNS detail in the EDR Site Report.

Actual:
8 ft.

AS412
WNW
 1/2-1
 3934 ft.

PALO ALTO, CITY OF
3303 THOMAS DRIVE
PALO ALTO, CA 94306

DOT OPS 1009630962
N/A

Site 2 of 2 in cluster AS

Relative:
Lower

DOT OPS:
 Report ID: 19940117
 Facility name: PALO ALTO, CITY OF
 Address: 3303 THOMAS DRIVE
 PALO ALTO, CA 94306
 Latitude: Not reported
 Longitude: Not reported

Actual:
8 ft.

Incidents Details:

EDR type: NATURAL GAS DISTRIBUTION
 Operator ID: 15084
 Company/operator name: PALO ALTO, CITY OF
 Address: 3303 THOMAS DRIVE
 PALO ALTO, CA 94306
 County: SANTA CLARA
 Class: 3
 Federal land: No
 Incident time: 0
 Incident date: 03/22/1994
 Total fatalities: 0
 Total injured: 0
 Property damage: 0
 Operator thought report was significant: Yes
 Hours elapsed till area was safe: 0
 Minutes elapsed till area was safe: 30
 Date incident reported to NRC: 19940322
 Estimated pressure at point and time: 12
 Max. Allowable Operating Press. (PSIG): 25
 MAOP by test or 49 CFR, sec. 192.619: CFR 192.619(a)(3)
 MAOP established by test: 0
 Primary cause of the incident: CONSTRUCTION/OPERATING ERROR

Map ID
 Direction
 Distance
 Distance (ft.)
 Elevation Site

MAP FINDINGS

Database(s) EDR ID Number
 EPA ID Number

PALO ALTO, CITY OF (Continued)

1009630962

System where incident occurred: SERVICE LINE
 System other comment: Not reported
 Component that failed: BODY OF PIPE
 Component other comment: Not reported
 Material involved in incident: OTHER
 Material other comment: ABS PIPE
 Nominal Pipe Size (diameter) in inches: 0.75
 Pipe wall thickness in inches: 0.09
 Pipe material specification: Not reported
 Pipe manufacturer: Not reported
 Year manufactured: 0
 Year part was installed: 1958
 Location of incident: UNDER GROUND OR UNDER WATER
 Location other comment: Not reported
 Preparer name and title: RODGER JENSEN
 Preparer phone: 4154966932
 NRC telephonic report #: Not reported
 NRC telephonic report ID: 0
 Report received date: 4/21/1994 0:00
 Location of corrosion: Not reported
 Visual description of corrosion: Not reported
 Other visual description: Not reported
 Cause of corrosion: Not reported
 Cause other comment: Not reported
 Pipe coating information: Not reported
 Corroded pipeline cathodically protected: Null
 Year of cathodic protection: Not reported
 Primary cause of incident: NO DATA
 Damage by earth movement: Not reported
 Prior use notification: Null
 Date of notification: Not reported
 Pipeline location marked: Null
 Marking type: Not reported
 Other marking comment: Not reported
 Outside party required: Null
 Cause of construction defect: CFR 192.619(a)(3)
 Description of other components: Not reported

AT413 STOESSER INDUSTRIES
South 2440 LEGHORN STR
1/2-1 MT. VIEW, CA 94043
3962 ft.

HAZNET S105088499
N/A

Site 1 of 12 in cluster AT

**Relative:
 Higher**

HAZNET:
 Gepaid: CAD009132465
 Contact: STOESSER INDUSTRIES
 Telephone: 0000000000
 Facility Addr2: Not reported
 Mailing Name: Not reported
 Mailing Address: 2440 LEGHORN ST
 Mailing City,St,Zip: MOUNTAIN VIEW, CA 940431612
 Gen County: Santa Clara
 TSD EPA ID: CAD059494310
 TSD County: Santa Clara
 Waste Category: Unspecified organic liquid mixture
 Disposal Method: Disposal, Other
 Tons: .2293

**Actual:
 14 ft.**

Map ID
Direction
Distance
Distance (ft.)
Elevation Site

MAP FINDINGS

Database(s) EDR ID Number
EPA ID Number

STOESSER INDUSTRIES (Continued)

S105088499

Facility County: Santa Clara

Gepaid: CAD009132465
Contact: STOESSER INDUSTRIES
Telephone: 0000000000
Facility Addr2: Not reported
Mailing Name: Not reported
Mailing Address: 2440 LEGHORN ST
Mailing City,St,Zip: MOUNTAIN VIEW, CA 940431612
Gen County: Santa Clara
TSD EPA ID: CAD059494310
TSD County: Santa Clara
Waste Category: Unspecified oil-containing waste
Disposal Method: Transfer Station
Tons: .7500
Facility County: Santa Clara

Gepaid: CAD009132465
Contact: STOESSER INDUSTRIES
Telephone: 0000000000
Facility Addr2: Not reported
Mailing Name: Not reported
Mailing Address: 2440 LEGHORN ST
Mailing City,St,Zip: MOUNTAIN VIEW, CA 940431612
Gen County: Santa Clara
TSD EPA ID: CA0000084517
TSD County: Sacramento
Waste Category: Aqueous solution with less than 10% total organic residues
Disposal Method: Transfer Station
Tons: .0834
Facility County: Santa Clara

Gepaid: CAD009132465
Contact: STOESSER INDUSTRIES
Telephone: 0000000000
Facility Addr2: Not reported
Mailing Name: Not reported
Mailing Address: 2440 LEGHORN ST
Mailing City,St,Zip: MOUNTAIN VIEW, CA 940431612
Gen County: Santa Clara
TSD EPA ID: CAD053044053
TSD County: 1
Waste Category: Hydrocarbon solvents (benzene, hexane, Stoddard, etc.)
Disposal Method: Transfer Station
Tons: .2126
Facility County: Santa Clara

Gepaid: CAD009132465
Contact: STOESSER INDUSTRIES
Telephone: 0000000000
Facility Addr2: Not reported
Mailing Name: Not reported
Mailing Address: 2440 LEGHORN ST
Mailing City,St,Zip: MOUNTAIN VIEW, CA 940431612
Gen County: Santa Clara
TSD EPA ID: CAD053044053
TSD County: 1

Map ID
 Direction
 Distance
 Distance (ft.)
 Elevation Site

MAP FINDINGS

Database(s) EDR ID Number
 EPA ID Number

STOESSER INDUSTRIES (Continued)

S105088499

Waste Category: Hydrocarbon solvents (benzene, hexane, Stoddard, etc.)
 Disposal Method: Not reported
 Tons: .2126
 Facility County: Santa Clara

[Click this hyperlink](#) while viewing on your computer to access
 19 additional CA_HAZNET: record(s) in the EDR Site Report.

AT414
South
1/2-1
3962 ft.

STOESSER INDUSTRIES
2440 LEGHORN ST
MT VIEW, CA 94039

HAZNET S105089404
N/A

Site 2 of 12 in cluster AT

Relative:
Higher

HAZNET:
 Gepaid: CAL000044935
 Contact: STOESSER INDUSTRIES
 Telephone: 0000000000
 Facility Addr2: Not reported
 Mailing Name: Not reported
 Mailing Address: 2440 LEGHORN ST
 Mailing City,St,Zip: MOUNTAIN VIEW, CA 940431612
 Gen County: Santa Clara
 TSD EPA ID: CAT000646117
 TSD County: Kings
 Waste Category: Not reported
 Disposal Method: Disposal, Land Fill
 Tons: 1.0000
 Facility County: Santa Clara

Actual:
14 ft.

Gepaid: CAL000044935
 Contact: STOESSER INDUSTRIES
 Telephone: 0000000000
 Facility Addr2: Not reported
 Mailing Name: Not reported
 Mailing Address: 2440 LEGHORN ST
 Mailing City,St,Zip: MOUNTAIN VIEW, CA 940431612
 Gen County: Santa Clara
 TSD EPA ID: CAT000646117
 TSD County: Kings
 Waste Category: Waste oil and mixed oil
 Disposal Method: Disposal, Land Fill
 Tons: .2500
 Facility County: Santa Clara

Gepaid: CAL000044935
 Contact: STOESSER INDUSTRIES
 Telephone: 0000000000
 Facility Addr2: Not reported
 Mailing Name: Not reported
 Mailing Address: 2440 LEGHORN ST
 Mailing City,St,Zip: MOUNTAIN VIEW, CA 940431612
 Gen County: Santa Clara
 TSD EPA ID: CAD009452657
 TSD County: San Mateo
 Waste Category: Liquids with halogenated organic compounds > 1000 mg/l
 Disposal Method: Recycler
 Tons: .4586

Map ID
Direction
Distance
Distance (ft.)
Elevation Site

MAP FINDINGS

Database(s) EDR ID Number
EPA ID Number

STOESSER INDUSTRIES (Continued)

S105089404

Facility County: Santa Clara

Gepaid: CAL000044935
Contact: STOESSER INDUSTRIES
Telephone: 0000000000
Facility Addr2: Not reported
Mailing Name: Not reported
Mailing Address: 2440 LEGHORN ST
Mailing City,St,Zip: MOUNTAIN VIEW, CA 940431612
Gen County: Santa Clara
TSD EPA ID: CAD980887418
TSD County: 1
Waste Category: Waste oil and mixed oil
Disposal Method: Recycler
Tons: .2293
Facility County: Santa Clara

Gepaid: CAL000044935
Contact: STOESSER INDUSTRIES
Telephone: 0000000000
Facility Addr2: Not reported
Mailing Name: Not reported
Mailing Address: 2440 LEGHORN ST
Mailing City,St,Zip: MOUNTAIN VIEW, CA 940431612
Gen County: Santa Clara
TSD EPA ID: CAD009452657
TSD County: San Mateo
Waste Category: Oxygenated solvents (acetone, butanol, ethyl acetate, etc.)
Disposal Method: Disposal, Other
Tons: .9173
Facility County: Santa Clara

[Click this hyperlink](#) while viewing on your computer to access 33 additional CA_HAZNET: record(s) in the EDR Site Report.

AT415
South
1/2-1
3962 ft.

STOESSER INDUSTRIES
2440 LEGHORN STR
MOUNTAIN VIEW, CA 94043

FINDS 100022254
RCRA-NonGen CAD009132465

Relative:
Higher

Site 3 of 12 in cluster AT

FINDS:
Other Pertinent Environmental Activity Identified at Site

Actual:
14 ft.

RCRAInfo is a national information system that supports the Resource Conservation and Recovery Act (RCRA) program through the tracking of events and activities related to facilities that generate, transport, and treat, store, or dispose of hazardous waste. RCRAInfo allows RCRA program staff to track the notification, permit, compliance, and corrective action activities required under RCRA.

RCRA-NonGen:
Date form received by agency: 08/12/1993
Facility name: STOESSER INDUSTRIES
Facility address: 2440 LEGHORN STR
MOUNTAIN VIEW, CA 94043

Map ID
Direction
Distance
Distance (ft.)
Elevation Site

MAP FINDINGS

Database(s) EDR ID Number
EPA ID Number

STOESSER INDUSTRIES (Continued)

100022254

EPA ID: CAD009132465
Mailing address: LEGHORN STR
MOUNTAIN VIEW, CA 94043
Contact: ENVIRONMENTAL MANAGER
Contact address: 2440 LEGHORN STR
MOUNTAIN VIEW, CA 94043
Contact country: US
Contact telephone: (415) 969-3252
Contact email: Not reported
EPA Region: 09
Classification: Non-Generator
Description: Handler: Non-Generators do not presently generate hazardous waste

Owner/Operator Summary:

Owner/operator name: BILL STOESSER
Owner/operator address: NOT REQUIRED
NOT REQUIRED, ME 99999
Owner/operator country: Not reported
Owner/operator telephone: (415) 555-1212
Legal status: Private
Owner/Operator Type: Owner
Owner/Op start date: Not reported
Owner/Op end date: Not reported

Owner/operator name: NOT REQUIRED
Owner/operator address: NOT REQUIRED
NOT REQUIRED, ME 99999
Owner/operator country: Not reported
Owner/operator telephone: (415) 555-1212
Legal status: Private
Owner/Operator Type: Operator
Owner/Op start date: Not reported
Owner/Op end date: Not reported

Handler Activities Summary:

U.S. importer of hazardous waste: Unknown
Mixed waste (haz. and radioactive): Unknown
Recycler of hazardous waste: No
Transporter of hazardous waste: No
Treater, storer or disposer of HW: No
Underground injection activity: No
On-site burner exemption: Unknown
Furnace exemption: Unknown
Used oil fuel burner: No
Used oil processor: No
User oil refiner: No
Used oil fuel marketer to burner: No
Used oil Specification marketer: No
Used oil transfer facility: No
Used oil transporter: No
Off-site waste receiver: Commercial status unknown

Violation Status: No violations found

MAP FINDINGS

Map ID
 Direction
 Distance
 Distance (ft.)
 Elevation

Site

Database(s)

EDR ID Number
 EPA ID Number

AQ416
 South
 1/2-1
 3968 ft.

OIL CHANGERS #203
780 SAN ANTONIO ROAD
PALO ALTO, CA 94303

HAZNET

S108215362
N/A

Site 15 of 22 in cluster AQ

Relative:
Higher

HAZNET:

Actual:
15 ft.

Gepaid: CAL000005240
 Contact: JOHN DENHOLM, ENV. COMPLIANCE
 Telephone: 9257345800
 Facility Addr2: Not reported
 Mailing Name: Not reported
 Mailing Address: 4511 WILLOW RD STE 1
 Mailing City,St,Zip: PLEASANTON, CA 945880000
 Gen County: Santa Clara
 TSD EPA ID: CAT080013352
 TSD County: Los Angeles
 Waste Category: Unspecified oil-containing waste
 Disposal Method: Recycler
 Tons: 0.14
 Facility County: Not reported

Gepaid: CAL000005240
 Contact: JOHN DENHOLM, ENV. COMPLIANCE
 Telephone: 9257345800
 Facility Addr2: Not reported
 Mailing Name: Not reported
 Mailing Address: 4511 WILLOW RD STE 1
 Mailing City,St,Zip: PLEASANTON, CA 945880000
 Gen County: Santa Clara
 TSD EPA ID: CAD980887418
 TSD County: Alameda
 Waste Category: Unspecified oil-containing waste
 Disposal Method: H14
 Tons: 2.43
 Facility County: Santa Clara

AQ417
 South
 1/2-1
 3968 ft.

OIL CHANGER #203
780 SAN ANTONIO RD
PALO ALTO, CA 94303

FINDS

1007676884
110017946428

Site 16 of 22 in cluster AQ

Relative:
Higher

FINDS:

Other Pertinent Environmental Activity Identified at Site

Actual:
15 ft.

UORS (California - Used Oil Recycling System). California Integrated Waste Management Board (CIWMB) helps communities establish and promote convenient collection opportunities for used oil and used oil filters.

MAP FINDINGS

Map ID
 Direction
 Distance
 Distance (ft.)
 Elevation

Site

Database(s)

EDR ID Number
 EPA ID Number

AQ418
 South
 1/2-1
 3968 ft.

BEACON (#590)
780 SAN ANTONIO AVE
, CA

LUST **S107995413**
 N/A

Site 17 of 22 in cluster AQ

Relative:
Higher

LUST:
 Region: SANTA CLARA
 SCVWD ID: 06S2W08Q01f
 Closed Date: 10/2/2001
 Lop Number: 02-014

Actual:
15 ft.

AQ419
 South
 1/2-1
 3968 ft.

BEACON STATION #590
780 SAN ANTONIO RD
PALO ALTO, CA 94303

CA FID UST **S101623391**
SWEEPS UST **N/A**

Site 18 of 22 in cluster AQ

Relative:
Higher

CA FID UST:
 Facility ID: 43001483
 Regulated By: UTNKA
 Regulated ID: 00038909
 Cortese Code: Not reported
 SIC Code: Not reported
 Facility Phone: 2095820241
 Mail To: Not reported
 Mailing Address: 525 W 003RD ST
 Mailing Address 2: Not reported
 Mailing City,St,Zip: PALO ALTO 94303
 Contact: Not reported
 Contact Phone: Not reported
 DUNs Number: Not reported
 NPDES Number: Not reported
 EPA ID: Not reported
 Comments: Not reported
 Status: Active

Actual:
15 ft.

SWEEPS UST:
 Status: A
 Comp Number: 38909
 Number: 9
 Board Of Equalization: 44-000030
 Ref Date: 07-01-85
 Act Date: Not reported
 Created Date: 02-29-88
 Tank Status: A
 Owner Tank Id: #590-1
 Swrcb Tank Id: 43-006-038909-000001
 Actv Date: 07-01-85
 Capacity: 4000
 Tank Use: M.V. FUEL
 Stg: P
 Content: DIESEL
 Number Of Tanks: 6

 Status: A
 Comp Number: 38909
 Number: 9
 Board Of Equalization: 44-000030

Map ID
Direction
Distance
Distance (ft.)
Elevation Site

MAP FINDINGS

Database(s) EDR ID Number
EPA ID Number

BEACON STATION #590 (Continued)

S101623391

Ref Date: 07-01-85
Act Date: Not reported
Created Date: 02-29-88
Tank Status: A
Owner Tank Id: #590-2A
Swrcb Tank Id: 43-006-038909-000002
Actv Date: 07-01-85
Capacity: 4000
Tank Use: M.V. FUEL
Stg: P
Content: LEADED
Number Of Tanks: Not reported

Status: A
Comp Number: 38909
Number: 9
Board Of Equalization: 44-000030
Ref Date: 07-01-85
Act Date: Not reported
Created Date: 02-29-88
Tank Status: A
Owner Tank Id: #590-2 B
Swrcb Tank Id: 43-006-038909-000003
Actv Date: 07-01-85
Capacity: 4000
Tank Use: M.V. FUEL
Stg: P
Content: LEADED
Number Of Tanks: Not reported

Status: A
Comp Number: 38909
Number: 9
Board Of Equalization: 44-000030
Ref Date: 07-01-85
Act Date: Not reported
Created Date: 02-29-88
Tank Status: A
Owner Tank Id: #590-3
Swrcb Tank Id: 43-006-038909-000004
Actv Date: 07-01-85
Capacity: 4000
Tank Use: M.V. FUEL
Stg: P
Content: REG UNLEADED
Number Of Tanks: Not reported

Status: A
Comp Number: 38909
Number: 9
Board Of Equalization: 44-000030
Ref Date: 07-01-85
Act Date: Not reported
Created Date: 02-29-88
Tank Status: A
Owner Tank Id: #590-4
Swrcb Tank Id: 43-006-038909-000005

Map ID
 Direction
 Distance
 Distance (ft.)
 Elevation

MAP FINDINGS

BEACON STATION #590 (Continued)

EDR ID Number
 EPA ID Number

Database(s)

S101623391

Actv Date: 07-01-85
 Capacity: 4000
 Tank Use: M.V. FUEL
 Stg: P
 Content: REG UNLEADED
 Number Of Tanks: Not reported

Status: A
 Comp Number: 38909
 Number: 9
 Board Of Equalization: 44-000030
 Ref Date: 07-01-85
 Act Date: Not reported
 Created Date: 02-29-88
 Tank Status: A
 Owner Tank Id: #590-5
 Swrcb Tank Id: 43-006-038909-000006
 Actv Date: 07-01-85
 Capacity: 550
 Tank Use: OIL
 Stg: W
 Content: WASTE OIL
 Number Of Tanks: Not reported

AQ420
 South
 1/2-1
 3968 ft.

OIL CHANGERS
780 SAN ANTONIO ROAD
PALO ALTO, CA 94303

HAZNET S103979905
N/A

Site 19 of 22 in cluster AQ

Relative:
Higher

HAZNET:
 Gepaid: CAL000005240
 Contact: OC II
 Telephone: 0000000000
 Facility Addr2: Not reported
 Mailing Name: Not reported
 Mailing Address: 386 RAILROAD CT PO BOX 360810
 Mailing City,St,Zip: MILPITAS, CA 950350000
 Gen County: Santa Clara
 TSD EPA ID: CAD980887418
 TSD County: 1
 Waste Category: Waste oil and mixed oil
 Disposal Method: Recycler
 Tons: .4170
 Facility County: Santa Clara

Actual:
15 ft.

Gepaid: CAL000005240
 Contact: RANDAL A SMITH-COMPLIANCE OFCR
 Telephone: 9257345816
 Facility Addr2: Not reported
 Mailing Name: Not reported
 Mailing Address: 4511 WILLOW RD STE 1
 Mailing City,St,Zip: PLEASANTON, CA 945880000
 Gen County: Santa Clara
 TSD EPA ID: Not reported
 TSD County: San Mateo
 Waste Category: Unspecified organic liquid mixture
 Disposal Method: Recycler

Map ID
Direction
Distance
Distance (ft.)
Elevation Site

MAP FINDINGS

Database(s) EDR ID Number
EPA ID Number

OIL CHANGERS (Continued)

S103979905

Tons: 11.65
Facility County: Not reported

Gepaid: CAL000005240
Contact: RANDAL A SMITH-COMPLIANCE OFCR
Telephone: 9257345816
Facility Addr2: Not reported
Mailing Name: Not reported
Mailing Address: 4511 WILLOW RD STE 1
Mailing City,St,Zip: PLEASANTON, CA 945880000
Gen County: Santa Clara
TSD EPA ID: Not reported
TSD County: San Mateo
Waste Category: Unspecified organic liquid mixture
Disposal Method: Recycler
Tons: 0.90
Facility County: Not reported

Gepaid: CAL000005240
Contact: RANDAL A SMITH-COMPLIANCE OFCR
Telephone: 9257345816
Facility Addr2: Not reported
Mailing Name: Not reported
Mailing Address: 4511 WILLOW RD STE 1
Mailing City,St,Zip: PLEASANTON, CA 945880000
Gen County: Santa Clara
TSD EPA ID: Not reported
TSD County: Alameda
Waste Category: Aqueous solution with less than 10% total organic residues
Disposal Method: Recycler
Tons: 0.58
Facility County: Not reported

Gepaid: CAL000005240
Contact: OC II
Telephone: 0000000000
Facility Addr2: Not reported
Mailing Name: Not reported
Mailing Address: 386 RAILROAD CT PO BOX 360810
Mailing City,St,Zip: MILPITAS, CA 950350000
Gen County: Santa Clara
TSD EPA ID: CAD009452657
TSD County: San Mateo
Waste Category: Unspecified organic liquid mixture
Disposal Method: Recycler
Tons: 2.7938
Facility County: Santa Clara

[Click this hyperlink](#) while viewing on your computer to access additional CA_HAZNET: detail in the EDR Site Report.

MAP FINDINGS

Map ID
 Direction
 Distance
 Distance (ft.)
 Elevation

Site

Database(s)

EDR ID Number
 EPA ID Number

AQ421
South
1/2-1
3968 ft.

BEACON STATION #590
780 SAN ANTONIO RD
PALO ALTO, CA 94303

HIST UST

U001595860
N/A

Site 20 of 22 in cluster AQ

Relative:
Higher

HIST UST:

Actual:
15 ft.

Region: STATE
 Facility ID: 00000038909
 Facility Type: Gas Station
 Other Type: Not reported
 Total Tanks: 0007
 Contact Name: TIM ROBERTSON
 Telephone: 2095820241
 Owner Name: BEACON OIL COMPANY
 Owner Address: 525 W. THIRD STREET
 Owner City,St,Zip: HANFORD, CA 93230

Tank Num: 001
 Container Num: #590-1
 Year Installed: 1969
 Tank Capacity: 00004000
 Tank Used for: PRODUCT
 Type of Fuel: DIESEL
 Tank Construction: .025 inches
 Leak Detection: Stock Inventor

Tank Num: 002
 Container Num: #590-2A
 Year Installed: 1969
 Tank Capacity: 00004000
 Tank Used for: PRODUCT
 Type of Fuel: REGULAR
 Tank Construction: .025 inches
 Leak Detection: Stock Inventor

Tank Num: 003
 Container Num: #590-2 B
 Year Installed: 1969
 Tank Capacity: 00004000
 Tank Used for: PRODUCT
 Type of Fuel: REGULAR
 Tank Construction: .025 inches
 Leak Detection: Stock Inventor

Tank Num: 004
 Container Num: #590-3
 Year Installed: 1969
 Tank Capacity: 00004000
 Tank Used for: PRODUCT
 Type of Fuel: UNLEADED
 Tank Construction: .025 inches
 Leak Detection: Stock Inventor

Tank Num: 005
 Container Num: #590-4
 Year Installed: 1969
 Tank Capacity: 00004000
 Tank Used for: PRODUCT

Map ID
 Direction
 Distance
 Distance (ft.)
 Elevation

MAP FINDINGS

BEACON STATION #590 (Continued)

EDR ID Number
 EPA ID Number

U001595860

Type of Fuel: PREMIUM
 Tank Construction: .025 inches
 Leak Detection: Stock Inventor

Tank Num: 006
 Container Num: #590-5
 Year Installed: 1969
 Tank Capacity: 00000550
 Tank Used for: WASTE
 Type of Fuel: WASTE OIL
 Tank Construction: 14 gauge
 Leak Detection: None

Tank Num: 007
 Container Num: #590-6
 Year Installed: 1969
 Tank Capacity: 00000010
 Tank Used for: WASTE
 Type of Fuel: Not reported
 Tank Construction: Not reported
 Leak Detection: None

AQ422
 South
 1/2-1
 3968 ft.

ULTRAMAR BEACON
780 SAN ANTONIO AVE
PALO ALTO, CA 94303

Cortese S103880801
N/A

Site 21 of 22 in cluster AQ

Relative:
Higher

Cortese:
 Region: CORTESE
 Facility Addr2: 780 SAN ANTONIO AVE

Actual:
15 ft.

AQ423
 South
 1/2-1
 3968 ft.

BEACON (#590)
780 SAN ANTONIO AVE
PALO ALTO, CA 94303

LUST S102439562
HIST LUST SANTA CLARA N/A

Site 22 of 22 in cluster AQ

Relative:
Higher

LUST:
 Region: STATE
 Case Type: Other ground water affected
 Cross Street: Not reported
 Enf Type: Not reported
 Funding: NOR
 How Discovered: Not reported
 How Stopped: Not reported
 Leak Cause: Not reported
 Leak Source: Not reported
 Global Id: T0608501468
 Stop Date: Not reported
 Confirm Leak: Not reported
 Workplan: Not reported
 Prelim Assess: 1985-09-01 00:00:00
 Pollution Char: 1985-09-24 00:00:00
 Remed Plan: Not reported
 Remed Action: 1986-06-05 00:00:00

Actual:
15 ft.

Map ID
Direction
Distance
Distance (ft.)
Elevation Site

MAP FINDINGS

Database(s) EDR ID Number
EPA ID Number

BEACON (#590) (Continued)

S102439562

Monitoring: Not reported
Close Date: 2001-10-02 00:00:00
Discover Date: Not reported
Enforcement Dt: Not reported
Release Date: 1985-06-21 00:00:00
Review Date: Not reported
Enter Date: Not reported
MTBE Date: 1999-09-27 00:00:00
GW Qualifier: =
Soil Qualifier: Not reported
Max MTBE GW ppb: 300
Max MTBE Soil ppb: Not reported
County: 43
Org Name: Not reported
Reg Board: San Francisco Bay Region
Status: Case Closed
Chemical: Gasoline
Contact Person: Not reported
Responsible Party: Robert Fishburn
RP Address: 685 W Third Street
Interim: Not reported
Oversight Prgm: LUST
MTBE Class: Not reported
MTBE Conc: 2
MTBE Fuel: 1
MTBE Tested: MTBE Detected. Site tested for MTBE and MTBE detected
Staff: ZSC
Staff Initials: GC
Lead Agency: Local Agency
Local Agency: 43099L
Hydr Basin #: Not reported
Beneficial: MUN
Priority: Not reported
Cleanup Fund Id: Not reported
Work Suspended: Not reported
Local Case #: 06S2W08Q01f
Case Number: Not reported
Qty Leaked: Not reported
Abate Method: Not reported
Operator: Not reported
Water System Name: Not reported
Well Name: Not reported
Distance To Lust: 0
Waste Discharge Global ID: Not reported
Waste Disch Assigned Name: Not reported
Summary: Not reported

LUST:

Region: 2
Facility Status: Case Closed
Facility Id: Not reported
Case Number: 06S2W08Q01f
How Discovered: Not reported
Leak Cause: Not reported
Leak Source: Not reported
Date Leak Confirmed: Not reported
Oversight Program: LUST

Map ID
Direction
Distance
Distance (ft.)
Elevation Site

MAP FINDINGS

Database(s) EDR ID Number
EPA ID Number

BEACON (#590) (Continued)

S102439562

Prelim. Site Assessment Workplan Submitted: Not reported
Preliminary Site Assessment Began: 9/1/1985
Pollution Characterization Began: 9/24/1985
Pollution Remediation Plan Submitted: Not reported
Date Remediation Action Underway: 6/5/1986
Date Post Remedial Action Monitoring Began: Not reported

HIST LUST SANTA CLARA:

Region: SANTA CLARA
SCVWD ID: 06S2W08Q01
Region Code: 2
Oversite Agency: SCVWD
Date Listed: 1986-01-01 00:00:00
Closed Date: 2001-10-02 00:00:00

AR424 AT&T INFORMATION SYSTEMS
SW 800 E CHARLESTON
1/2-1 PALO ALTO, CA 94306
3987 ft.

CA FID UST S101630251
SWEEPS UST N/A

**Relative:
Higher**

Site 2 of 2 in cluster AR

CA FID UST:
Facility ID: 43006612
Regulated By: UTNKA
Regulated ID: 00010540
Cortese Code: Not reported
SIC Code: Not reported
Facility Phone: 4154644804
Mail To: Not reported
Mailing Address: 1000 BROADWAY
Mailing Address 2: Not reported
Mailing City,St,Zip: PALO ALTO 94306
Contact: Not reported
Contact Phone: Not reported
DUNS Number: Not reported
NPDES Number: Not reported
EPA ID: Not reported
Comments: Not reported
Status: Active

**Actual:
15 ft.**

SWEEPS UST:

Status: A
Comp Number: 10540
Number: 9
Board Of Equalization: 44-000825
Ref Date: 07-01-85
Act Date: Not reported
Created Date: 02-29-88
Tank Status: A
Owner Tank Id: 2
Swrcb Tank Id: 43-006-010540-000001
Actv Date: 07-01-85
Capacity: Not reported
Tank Use: M.V. FUEL
Stg: P
Content: REG UNLEADED
Number Of Tanks: 1

MAP FINDINGS

Map ID
 Direction
 Distance
 Distance (ft.)
 Elevation

Site

Database(s)

EDR ID Number
 EPA ID Number

AT425
South
1/2-1
3990 ft.

SASCO VALLEY ELECTRIC
2425 LEGHORN ST
, CA

LUST **S107996754**
N/A

Site 4 of 12 in cluster AT

Relative:
Higher

LUST:
 Region: SANTA CLARA
 SCVWD ID: 06S2W08R02f
 Closed Date: 10/3/1995
 Lop Number: 14-013

Actual:
14 ft.

AT426
South
1/2-1
3995 ft.

SASCO VALLEY ELECTRIC
2425 LEGHORN ST
MOUNTAIN VIEW, CA 94043

HAZNET **S100873131**
LUST **N/A**
Cortese
HIST LUST SANTA CLARA

Site 5 of 12 in cluster AT

Relative:
Higher

HAZNET:
 Gepaid: CAL000058223
 Contact: SAN FRANCISCO NEWSPAPER AGENCY
 Telephone: 4157778083
 Facility Addr2: Not reported
 Mailing Name: Not reported
 Mailing Address: 925 MISSION ST
 Mailing City,St,Zip: SAN FRANCISCO, CA 941032905
 Gen County: Santa Clara
 TSD EPA ID: CAD009452657
 TSD County: San Mateo
 Waste Category: Other organic solids
 Disposal Method: Recycler
 Tons: .0875
 Facility County: Santa Clara

Actual:
14 ft.

Gepaid: CAL000058223
 Contact: SAN FRANCISCO NEWSPAPER AGENCY
 Telephone: 4157778083
 Facility Addr2: Not reported
 Mailing Name: Not reported
 Mailing Address: 925 MISSION ST
 Mailing City,St,Zip: SAN FRANCISCO, CA 941032905
 Gen County: Santa Clara
 TSD EPA ID: CAD009452657
 TSD County: San Mateo
 Waste Category: Unspecified organic liquid mixture
 Disposal Method: Recycler
 Tons: .4169
 Facility County: Santa Clara

Gepaid: CAL000058223
 Contact: GEORGE PERRY/FLETT MGR
 Telephone: 4157778783
 Facility Addr2: Not reported
 Mailing Name: Not reported
 Mailing Address: 925 MISSION ST
 Mailing City,St,Zip: SAN FRANCISCO, CA 941032905
 Gen County: Santa Clara
 TSD EPA ID: Not reported
 TSD County: Alameda
 Waste Category: Not reported

Map ID
Direction
Distance
Distance (ft.)
Elevation Site

MAP FINDINGS

Database(s) EDR ID Number
EPA ID Number

SASCO VALLEY ELECTRIC (Continued)

S100873131

Disposal Method: Transfer Station
Tons: 0
Facility County: Not reported

Gepaid: CAL000058223
Contact: GEORGE PERRY/FLETT MGR
Telephone: 4157778783
Facility Addr2: Not reported
Mailing Name: Not reported
Mailing Address: 925 MISSION ST
Mailing City,St,Zip: SAN FRANCISCO, CA 941032905
Gen County: Santa Clara
TSD EPA ID: Not reported
TSD County: Alameda
Waste Category: Liquids with halogenated organic compounds > 1000 mg/l
Disposal Method: Not reported
Tons: 0.07
Facility County: Not reported

Gepaid: CAL000058223
Contact: GEORGE PERRY/FLETT MGR
Telephone: 4157778783
Facility Addr2: Not reported
Mailing Name: Not reported
Mailing Address: 925 MISSION ST
Mailing City,St,Zip: SAN FRANCISCO, CA 941032905
Gen County: Santa Clara
TSD EPA ID: Not reported
TSD County: San Mateo
Waste Category: Unspecified organic liquid mixture
Disposal Method: Recycler
Tons: 0.41
Facility County: Not reported

[Click this hyperlink](#) while viewing on your computer to access
16 additional CA_HAZNET: record(s) in the EDR Site Report.

LUST:

Region: STATE
Case Type: Other ground water affected
Cross Street: Not reported
Enf Type: Not reported
Funding: NOR
How Discovered: Not reported
How Stopped: Not reported
Leak Cause: Not reported
Leak Source: Not reported
Global Id: T0608501204
Stop Date: Not reported
Confirm Leak: Not reported
Workplan: Not reported
Prelim Assess: 1988-11-18 00:00:00
Pollution Char: Not reported
Remed Plan: Not reported
Remed Action: Not reported
Monitoring: Not reported
Close Date: 1995-10-03 00:00:00

Map ID
Direction
Distance
Distance (ft.)
Elevation Site

MAP FINDINGS

Database(s) EDR ID Number
EPA ID Number

SASCO VALLEY ELECTRIC (Continued)

S100873131

Discover Date: Not reported
Enforcement Dt: Not reported
Release Date: 1988-03-07 00:00:00
Review Date: Not reported
Enter Date: Not reported
MTBE Date: Not reported
GW Qualifier: Not reported
Soil Qualifier: =
Max MTBE GW ppb: Not reported
Max MTBE Soil ppb: Not reported
County: 43
Org Name: Not reported
Reg Board: San Francisco Bay Region
Status: Case Closed
Chemical: Gasoline
Contact Person: Not reported
Responsible Party: Glenn Wilson
RP Address: 11600 Old Ranch Ln.
Interim: Not reported
Oversight Prgm: LUST
MTBE Class: *
MTBE Conc: 0
MTBE Fuel: 1
MTBE Tested: Site NOT Tested for MTBE.Includes Unknown and Not Analyzed.
Staff: ZSC
Staff Initials: LD
Lead Agency: Local Agency
Local Agency: 43099L
Hydr Basin #: Not reported
Beneficial: MUN
Priority: Not reported
Cleanup Fund Id: Not reported
Work Suspended: Not reported
Local Case #: 06S2W08R02f
Case Number: Not reported
Qty Leaked: Not reported
Abate Method: Not reported
Operator: Not reported
Water System Name: Not reported
Well Name: Not reported
Distance To Lust: 0
Waste Discharge Global ID: Not reported
Waste Disch Assigned Name: Not reported
Summary: Not reported

LUST:

Region: 2
Facility Status: Case Closed
Facility Id: Not reported
Case Number: 06S2W08R02f
How Discovered: Not reported
Leak Cause: Not reported
Leak Source: Not reported
Date Leak Confirmed: Not reported
Oversight Program: LUST
Prelim. Site Assessment Wokplan Submitted: Not reported
Preliminary Site Assessment Began: 11/18/1988

Map ID
Direction
Distance
Distance (ft.)
Elevation

MAP FINDINGS

SASCO VALLEY ELECTRIC (Continued)

EDR ID Number
EPA ID Number

Database(s)

S100873131

Pollution Characterization Began: Not reported
Pollution Remediation Plan Submitted: Not reported
Date Remediation Action Underway: Not reported
Date Post Remedial Action Monitoring Began: Not reported

Cortese:

Region: CORTESE
Facility Addr2: Not reported

HIST LUST SANTA CLARA:

Region: SANTA CLARA
SCVWD ID: 06S2W08R02
Region Code: 2
Oversite Agency: SCVWD
Date Listed: 1989-01-01 00:00:00
Closed Date: 1995-10-03 00:00:00

**AU427
NW
1/2-1
4023 ft.**

**QUANTEL
3290 WEST BAYSHORE ROAD
PALO ALTO, CA 94307**

**RCRA-SQG 1000322145
FINDS CAD980888051**

Site 1 of 4 in cluster AU

**Relative:
Lower**

RCRA-SQG:

**Actual:
8 ft.**

Date form received by agency: 09/01/1996
Facility name: QUANTEL
Facility address: 3290 W BAYSHORE
PALO ALTO, CA 94303
EPA ID: CAD980888051
Contact: Not reported
Contact address: Not reported
Contact country: Not reported
Contact telephone: Not reported
Contact email: Not reported
EPA Region: 09
Classification: Small Small Quantity Generator
Description: Handler: generates more than 100 and less than 1000 kg of hazardous waste during any calendar month and accumulates less than 6000 kg of hazardous waste at any time; or generates 100 kg or less of hazardous waste during any calendar month, and accumulates more than 1000 kg of hazardous waste at any time

Owner/Operator Summary:

Owner/operator name: NOT REQUIRED
Owner/operator address: NOT REQUIRED
NOT REQUIRED, ME 99999
Owner/operator country: Not reported
Owner/operator telephone: (415) 555-1212
Legal status: Private
Owner/Operator Type: Owner
Owner/Op start date: Not reported
Owner/Op end date: Not reported

Owner/operator name: NOT REQUIRED
Owner/operator address: NOT REQUIRED

Map ID
 Direction
 Distance
 Distance (ft.)
 Elevation Site

MAP FINDINGS

Database(s) EDR ID Number
 EPA ID Number

QUANTEL (Continued)

1000322145

NOT REQUIRED, ME 99999

Owner/operator country: Not reported
 Owner/operator telephone: (415) 555-1212
 Legal status: Private
 Owner/Operator Type: Operator
 Owner/Op start date: Not reported
 Owner/Op end date: Not reported

Handler Activities Summary:

U.S. importer of hazardous waste: Unknown
 Mixed waste (haz. and radioactive): Unknown
 Recycler of hazardous waste: No
 Transporter of hazardous waste: No
 Treater, storer or disposer of HW: No
 Underground injection activity: No
 On-site burner exemption: Unknown
 Furnace exemption: Unknown
 Used oil fuel burner: No
 Used oil processor: No
 User oil refiner: No
 Used oil fuel marketer to burner: No
 Used oil Specification marketer: No
 Used oil transfer facility: No
 Used oil transporter: No
 Off-site waste receiver: Commercial status unknown

Historical Generators:

Date form received by agency: 09/06/1985
 Facility name: QUANTEL
 Classification: Large Quantity Generator

Violation Status: No violations found

FINDS:

Other Pertinent Environmental Activity Identified at Site

RCRAInfo is a national information system that supports the Resource Conservation and Recovery Act (RCRA) program through the tracking of events and activities related to facilities that generate, transport, and treat, store, or dispose of hazardous waste. RCRAInfo allows RCRA program staff to track the notification, permit, compliance, and corrective action activities required under RCRA.

AT428
 SSE
 1/2-1
 4038 ft.

**PENINSULA STORAGE CENTER LP
 999 INDEPENDENCE
 MOUNTAIN VIEW, CA 94043**

**HAZNET S103981393
 N/A**

**Relative:
 Higher**

Site 6 of 12 in cluster AT

HAZNET:
 Gepaid: CAC001404008
 Contact: PENINSULA STORAGE CTR LP
 Telephone: 0000000000
 Facility Addr2: Not reported
 Mailing Name: Not reported
 Mailing Address: 1068 E MEADOW CIRCLE

**Actual:
 14 ft.**

Map ID
 Direction
 Distance
 Distance (ft.)
 Elevation Site

MAP FINDINGS

Database(s) EDR ID Number
 EPA ID Number

PENINSULA STORAGE CENTER LP (Continued)

S103981393

Mailing City,St,Zip: PALO ALTO, CA 943030000
 Gen County: Santa Clara
 TSD EPA ID: CAL000027741
 TSD County: 5
 Waste Category: Asbestos-containing waste
 Disposal Method: Disposal, Land Fill
 Tons: 4.2140
 Facility County: Santa Clara

**AT429
 SSE
 1/2-1
 4042 ft.**

**PLANTER TECHNOLOGY
 999 INDEPENDENCE AVENUE
 MOUNTAIN VIEW, CA 94043**

**EMI S106837506
 N/A**

Site 7 of 12 in cluster AT

**Relative:
 Higher**

EMI:
 Year: 1987
 Carbon Monoxide Emissions Tons/Yr: 43
 Air Basin: SF
 Facility ID: 2775
 Air District Name: BA
 SIC Code: 3079
 Air District Name: BAY AREA AQMD
 Community Health Air Pollution Info System: Not reported
 Consolidated Emission Reporting Rule: Not reported
 Total Organic Hydrocarbon Gases Tons/Yr: 1
 Reactive Organic Gases Tons/Yr: 1
 Carbon Monoxide Emissions Tons/Yr: 0
 NOX - Oxides of Nitrogen Tons/Yr: 0
 SOX - Oxides of Sulphur Tons/Yr: 0
 Particulate Matter Tons/Yr: 0
 Part. Matter 10 Micrometers & Smlr Tons/Yr: 0

**Actual:
 14 ft.**

Year: 1990
 Carbon Monoxide Emissions Tons/Yr: 43
 Air Basin: SF
 Facility ID: 2775
 Air District Name: BA
 SIC Code: 3089
 Air District Name: BAY AREA AQMD
 Community Health Air Pollution Info System: Not reported
 Consolidated Emission Reporting Rule: Not reported
 Total Organic Hydrocarbon Gases Tons/Yr: 1
 Reactive Organic Gases Tons/Yr: 1
 Carbon Monoxide Emissions Tons/Yr: 0
 NOX - Oxides of Nitrogen Tons/Yr: 0
 SOX - Oxides of Sulphur Tons/Yr: 0
 Particulate Matter Tons/Yr: 0
 Part. Matter 10 Micrometers & Smlr Tons/Yr: 0

Year: 1996
 Carbon Monoxide Emissions Tons/Yr: 43
 Air Basin: SF
 Facility ID: 2775
 Air District Name: BA
 SIC Code: 3079
 Air District Name: BAY AREA AQMD
 Community Health Air Pollution Info System: Not reported

Map ID
 Direction
 Distance
 Distance (ft.)
 Elevation Site

MAP FINDINGS

Database(s) EDR ID Number
 EPA ID Number

PLANTER TECHNOLOGY (Continued)

S106837506

Consolidated Emission Reporting Rule: Not reported
 Total Organic Hydrocarbon Gases Tons/Yr: 0
 Reactive Organic Gases Tons/Yr: 0
 Carbon Monoxide Emissions Tons/Yr: 0
 NOX - Oxides of Nitrogen Tons/Yr: 0
 SOX - Oxides of Sulphur Tons/Yr: 0
 Particulate Matter Tons/Yr: 0
 Part. Matter 10 Micrometers & Smlr Tons/Yr: 0

Year: 1997
 Carbon Monoxide Emissions Tons/Yr: 43
 Air Basin: SF
 Facility ID: 2775
 Air District Name: BA
 SIC Code: 3079
 Air District Name: BAY AREA AQMD
 Community Health Air Pollution Info System: Not reported
 Consolidated Emission Reporting Rule: Not reported
 Total Organic Hydrocarbon Gases Tons/Yr: 0
 Reactive Organic Gases Tons/Yr: 0
 Carbon Monoxide Emissions Tons/Yr: 0
 NOX - Oxides of Nitrogen Tons/Yr: 0
 SOX - Oxides of Sulphur Tons/Yr: 0
 Particulate Matter Tons/Yr: 0
 Part. Matter 10 Micrometers & Smlr Tons/Yr: 0

AT430
SSE
 1/2-1
 4062 ft.

CARDINAL ROOFING CO., INC.
2376 LEGHORN ST
MOUNTAIN VIEW, CA 94043

HIST UST **U001594374**
N/A

Site 8 of 12 in cluster AT

Relative:
Higher

HIST UST:
 Region: STATE
 Facility ID: 00000066100
 Facility Type: Other
 Other Type: CONTRACTOR
 Total Tanks: 0002
 Contact Name: Not reported
 Telephone: 4153217590
 Owner Name: CARDINAL ROOFING CO., INC.
 Owner Address: 2376 LEGHORN STREET
 Owner City,St,Zip: MOUNTAIN VIEW, CA 94043

Actual:
14 ft.

Tank Num: 001
 Container Num: 1
 Year Installed: Not reported
 Tank Capacity: 00000550
 Tank Used for: WASTE
 Type of Fuel: 2
 Tank Construction: Unkown centimeters
 Leak Detection: Pressure Test

Tank Num: 002
 Container Num: 2
 Year Installed: Not reported
 Tank Capacity: 00001000
 Tank Used for: PRODUCT

Map ID
Direction
Distance
Distance (ft.)
Elevation

MAP FINDINGS

CARDINAL ROOFING CO., INC. (Continued)

EDR ID Number
EPA ID Number

Database(s)

U001594374

Type of Fuel: REGULAR
Tank Construction: Not reported
Leak Detection: Pressure Test

AT431
SSE
1/2-1
4062 ft.

CARDINAL ROOFING CO., INC.
2376 LEGHORN ST
MOUNTAIN VIEW, CA 94043

CA FID UST S101623031
SWEEPS UST N/A

Relative:
Higher

Site 9 of 12 in cluster AT

Actual:
14 ft.

CA FID UST:
Facility ID: 43000456
Regulated By: UTNKI
Regulated ID: 00066100
Cortese Code: Not reported
SIC Code: Not reported
Facility Phone: 4153217590
Mail To: Not reported
Mailing Address: 2376 LEGHORN ST
Mailing Address 2: Not reported
Mailing City,St,Zip: MOUNTAIN VIEW 94043
Contact: Not reported
Contact Phone: Not reported
DUNs Number: Not reported
NPDES Number: Not reported
EPA ID: Not reported
Comments: Not reported
Status: Inactive

SWEEPS UST:

Status: Not reported
Comp Number: 66100
Number: Not reported
Board Of Equalization: 44-026028
Ref Date: Not reported
Act Date: Not reported
Created Date: Not reported
Tank Status: Not reported
Owner Tank Id: Not reported
Swrcb Tank Id: 43-005-066100-000001
Actv Date: Not reported
Capacity: 550
Tank Use: M.V. FUEL
Stg: PRODUCT
Content: LEADED
Number Of Tanks: 2

Status: Not reported
Comp Number: 66100
Number: Not reported
Board Of Equalization: 44-026028
Ref Date: Not reported
Act Date: Not reported
Created Date: Not reported
Tank Status: Not reported
Owner Tank Id: Not reported
Swrcb Tank Id: 43-005-066100-000002

Map ID
 Direction
 Distance
 Distance (ft.)
 Elevation

MAP FINDINGS

CARDINAL ROOFING CO., INC. (Continued)

EDR ID Number
 EPA ID Number

Database(s)

Actv Date: Not reported
 Capacity: 1000
 Tank Use: M.V. FUEL
 Stg: PRODUCT
 Content: LEADED
 Number Of Tanks: Not reported

S101623031

**AT432
 SSE
 1/2-1
 4062 ft.**

**CARDINAL ROOFING
 2376 LEGHORN ST
 MOUNTAIN VIEW, CA 94043**

**LUST
 Cortese
 HIST LUST SANTA CLARA**

**S105036355
 N/A**

Site 10 of 12 in cluster AT

**Relative:
 Higher**

LUST:

**Actual:
 14 ft.**

Region: STATE
 Case Type: Other ground water affected
 Cross Street: Not reported
 Enf Type: Not reported
 Funding: NOR
 How Discovered: Not reported
 How Stopped: Not reported
 Leak Cause: Not reported
 Leak Source: Not reported
 Global Id: T0608500308
 Stop Date: Not reported
 Confirm Leak: Not reported
 Workplan: Not reported
 Prelim Assess: 1987-10-19 00:00:00
 Pollution Char: 1987-10-19 00:00:00
 Remed Plan: Not reported
 Remed Action: Not reported
 Monitoring: Not reported
 Close Date: 1995-09-06 00:00:00
 Discover Date: Not reported
 Enforcement Dt: Not reported
 Release Date: 1988-12-08 00:00:00
 Review Date: Not reported
 Enter Date: Not reported
 MTBE Date: Not reported
 GW Qualifier: =
 Soil Qualifier: Not reported
 Max MTBE GW ppb: Not reported
 Max MTBE Soil ppb: Not reported
 County: 43
 Org Name: Not reported
 Reg Board: San Francisco Bay Region
 Status: Case Closed
 Chemical: Gasoline
 Contact Person: Not reported
 Responsible Party: Betty Walker
 RP Address: 2541 Leghorn St.
 Interim: Not reported
 Oversight Prgm: LUST
 MTBE Class: *
 MTBE Conc: 0
 MTBE Fuel: 1
 MTBE Tested: Site NOT Tested for MTBE.Includes Unknown and Not Analyzed.
 Staff: ZSC

Map ID
Direction
Distance
Distance (ft.)
Elevation Site

MAP FINDINGS

Database(s) EDR ID Number
EPA ID Number

CARDINAL ROOFING (Continued)

S105036355

Staff Initials: LD
Lead Agency: Local Agency
Local Agency: 43099L
Hydr Basin #: Not reported
Beneficial: MUN
Priority: Not reported
Cleanup Fund Id: Not reported
Work Suspended: Not reported
Local Case #: 06S2W09N06f
Case Number: Not reported
Qty Leaked: Not reported
Abate Method: Not reported
Operator: Not reported
Water System Name: Not reported
Well Name: Not reported
Distance To Lust: 0
Waste Discharge Global ID: Not reported
Waste Disch Assigned Name: Not reported
Summary: Not reported

LUST:

Region: 2
Facility Status: Case Closed
Facility Id: Not reported
Case Number: 06S2W09N06f
How Discovered: Not reported
Leak Cause: Not reported
Leak Source: Not reported
Date Leak Confirmed: Not reported
Oversight Program: LUST
Prelim. Site Assesment Wokplan Submitted: Not reported
Preliminary Site Assesment Began: 10/19/1987
Pollution Characterization Began: 10/19/1987
Pollution Remediation Plan Submitted: Not reported
Date Remediation Action Underway: Not reported
Date Post Remedial Action Monitoring Began: Not reported

Cortese:

Region: CORTESE
Facility Addr2: 2376 LEGHORN ST

HIST LUST SANTA CLARA:

Region: SANTA CLARA
SCVWD ID: 06S2W09N06
Region Code: 2
Oversite Agency: SCVWD
Date Listed: 1989-01-01 00:00:00
Closed Date: 1995-09-06 00:00:00

MAP FINDINGS

Map ID
 Direction
 Distance
 Distance (ft.)
 Elevation

Site

Database(s)

EDR ID Number
 EPA ID Number

AT433
SSE
1/2-1
4067 ft.

CARDINAL ROOFING
2376 LEGHORN ST
, CA

LUST **S107995528**
 N/A

Site 11 of 12 in cluster AT

Relative:
Higher

LUST:
 Region: SANTA CLARA
 SCVWD ID: 06S2W09N06f
 Closed Date: 9/6/1995
 Lop Number: 11-086

Actual:
14 ft.

AV434
South
1/2-1
4080 ft.

1X SILVER MEMORIES
765 SAN ANTONIO RD
PALO ALTO, CA 94303

HAZNET **S102796150**
 N/A

Site 1 of 9 in cluster AV

Relative:
Higher

HAZNET:
 Gepaid: CAC000894152
 Contact: Not reported
 Telephone: 0000000000
 Facility Addr2: Not reported
 Mailing Name: Not reported
 Mailing Address: 765 SAN ANTONIO RD
 Mailing City,St,Zip: PALO ALTO, CA 943030000
 Gen County: Santa Clara
 TSD EPA ID: AZD009015389
 TSD County: 99
 Waste Category: Laboratory waste chemicals
 Disposal Method: Transfer Station
 Tons: .1250
 Facility County: Santa Clara

Actual:
15 ft.

Gepaid: CAC000894152
 Contact: Not reported
 Telephone: 0000000000
 Facility Addr2: Not reported
 Mailing Name: Not reported
 Mailing Address: 765 SAN ANTONIO RD
 Mailing City,St,Zip: PALO ALTO, CA 943030000
 Gen County: Santa Clara
 TSD EPA ID: CAD009452657
 TSD County: San Mateo
 Waste Category: Laboratory waste chemicals
 Disposal Method: Disposal, Other
 Tons: .1250
 Facility County: Santa Clara

MAP FINDINGS

Map ID
 Direction
 Distance
 Distance (ft.)
 Elevation

Site

Database(s)

EDR ID Number
 EPA ID Number

AU435
NW
1/2-1
4085 ft.

COHERENT MEDICAL GROUP
3270 WEST BAYSHORE ROAD
PALO ALTO, CA 94307

RCRA-SQG **1000214714**
FINDS **CAD102766847**

Site 2 of 4 in cluster AU

Relative:
Lower

RCRA-SQG:

Actual:
8 ft.

Date form received by agency: 09/01/1996
 Facility name: COHERENT MEDICAL GROUP
 Facility address: 3270 W BAYSHORE RD
 PALO ALTO, CA 94303
 EPA ID: CAD102766847
 Contact: Not reported
 Contact address: Not reported
 Not reported
 Contact country: Not reported
 Contact telephone: Not reported
 Contact email: Not reported
 EPA Region: 09
 Classification: Small Small Quantity Generator
 Description: Handler: generates more than 100 and less than 1000 kg of hazardous waste during any calendar month and accumulates less than 6000 kg of hazardous waste at any time; or generates 100 kg or less of hazardous waste during any calendar month, and accumulates more than 1000 kg of hazardous waste at any time

Owner/Operator Summary:

Owner/operator name: NOT REQUIRED
 Owner/operator address: NOT REQUIRED
 NOT REQUIRED, ME 99999
 Owner/operator country: Not reported
 Owner/operator telephone: (415) 555-1212
 Legal status: Private
 Owner/Operator Type: Operator
 Owner/Op start date: Not reported
 Owner/Op end date: Not reported

 Owner/operator name: COHERENT INC
 Owner/operator address: NOT REQUIRED
 NOT REQUIRED, ME 99999
 Owner/operator country: Not reported
 Owner/operator telephone: (415) 555-1212
 Legal status: Private
 Owner/Operator Type: Owner
 Owner/Op start date: Not reported
 Owner/Op end date: Not reported

Handler Activities Summary:

U.S. importer of hazardous waste: Unknown
 Mixed waste (haz. and radioactive): Unknown
 Recycler of hazardous waste: No
 Transporter of hazardous waste: No
 Treater, storer or disposer of HW: No
 Underground injection activity: No
 On-site burner exemption: Unknown
 Furnace exemption: Unknown
 Used oil fuel burner: No
 Used oil processor: No

Map ID
 Direction
 Distance
 Distance (ft.)
 Elevation Site

MAP FINDINGS

Database(s) EDR ID Number
 EPA ID Number

COHERENT MEDICAL GROUP (Continued)

1000214714

User oil refiner: No
 Used oil fuel marketer to burner: No
 Used oil Specification marketer: No
 Used oil transfer facility: No
 Used oil transporter: No
 Off-site waste receiver: Commercial status unknown

Historical Generators:

Date form received by agency: 09/19/1986
 Facility name: COHERENT MEDICAL GROUP
 Classification: Large Quantity Generator

Violation Status: No violations found

FINDS:

Other Pertinent Environmental Activity Identified at Site

RCRAInfo is a national information system that supports the Resource Conservation and Recovery Act (RCRA) program through the tracking of events and activities related to facilities that generate, transport, and treat, store, or dispose of hazardous waste. RCRAInfo allows RCRA program staff to track the notification, permit, compliance, and corrective action activities required under RCRA.

AU436 **COHERENT INC MEDICAL**
NW **3270 W BAYSHORE RD**
1/2-1 **PALO ALTO, CA 94303**
4127 ft.

HAZNET **S103653036**
N/A

Site 3 of 4 in cluster AU

Relative:
Lower

HAZNET:

Actual:
8 ft.

Gepaid: CAD102766847
 Contact: COHERENT INC
 Telephone: 4087644000
 Facility Addr2: Not reported
 Mailing Name: Not reported
 Mailing Address: 2400 CONDENZA STREET
 Mailing City,St,Zip: SANTA CLARA, CA 950514043
 Gen County: Santa Clara
 TSD EPA ID: CAD044429835
 TSD County: Los Angeles
 Waste Category: Aqueous solution with less than 10% total organic residues
 Disposal Method: Disposal, Other
 Tons: .0500
 Facility County: Santa Clara

Gepaid: CAD102766847
 Contact: COHERENT INC
 Telephone: 4087644000
 Facility Addr2: Not reported
 Mailing Name: Not reported
 Mailing Address: 2400 CONDENZA STREET
 Mailing City,St,Zip: SANTA CLARA, CA 950514043
 Gen County: Santa Clara
 TSD EPA ID: CAD059494310
 TSD County: Santa Clara
 Waste Category: Unspecified solvent mixture Waste

Map ID
Direction
Distance
Distance (ft.)
Elevation Site

MAP FINDINGS

Database(s) EDR ID Number
EPA ID Number

COHERENT INC MEDICAL (Continued)

S103653036

Disposal Method: Disposal, Other
Tons: .4586
Facility County: Santa Clara

Gepaid: CAD102766847
Contact: COHERENT INC
Telephone: 4087644000
Facility Addr2: Not reported
Mailing Name: Not reported
Mailing Address: 2400 CONDENZA STREET
Mailing City,St,Zip: SANTA CLARA, CA 950514043
Gen County: Santa Clara
TSD EPA ID: CAD05494310
TSD County: 0
Waste Category: Other organic solids
Disposal Method: Disposal, Other
Tons: .1500
Facility County: Santa Clara

Gepaid: CAD102766847
Contact: COHERENT INC
Telephone: 4087644000
Facility Addr2: Not reported
Mailing Name: Not reported
Mailing Address: 2400 CONDENZA STREET
Mailing City,St,Zip: SANTA CLARA, CA 950514043
Gen County: Santa Clara
TSD EPA ID: CAD05494310
TSD County: 0
Waste Category: Unspecified solvent mixture Waste
Disposal Method: Disposal, Other
Tons: .2293
Facility County: Santa Clara

Gepaid: CAD102766847
Contact: COHERENT INC
Telephone: 4087644000
Facility Addr2: Not reported
Mailing Name: Not reported
Mailing Address: 2400 CONDENZA STREET
Mailing City,St,Zip: SANTA CLARA, CA 950514043
Gen County: Santa Clara
TSD EPA ID: CAD059494310
TSD County: Santa Clara
Waste Category: Unspecified organic liquid mixture
Disposal Method: Transfer Station
Tons: .0100
Facility County: Santa Clara

[Click this hyperlink](#) while viewing on your computer to access
71 additional CA_HAZNET: record(s) in the EDR Site Report.

MAP FINDINGS

Map ID
 Direction
 Distance
 Distance (ft.)
 Elevation

Site

Database(s)

EDR ID Number
 EPA ID Number

AU437
NW
1/2-1
4127 ft.

COHERENT, INC
3270 W BAYSHORE ROAD
PALO ALTO, CA 94303

EMI S106828991
N/A

Site 4 of 4 in cluster AU

Relative:
Lower

EMI:

Actual:
8 ft.

Year:	1987
Carbon Monoxide Emissions Tons/Yr:	43
Air Basin:	SF
Facility ID:	2405
Air District Name:	BA
SIC Code:	3662
Air District Name:	BAY AREA AQMD
Community Health Air Pollution Info System:	Not reported
Consolidated Emission Reporting Rule:	Not reported
Total Organic Hydrocarbon Gases Tons/Yr:	3
Reactive Organic Gases Tons/Yr:	0
Carbon Monoxide Emissions Tons/Yr:	0
NOX - Oxides of Nitrogen Tons/Yr:	0
SOX - Oxides of Sulphur Tons/Yr:	0
Particulate Matter Tons/Yr:	0
Part. Matter 10 Micrometers & Smlr Tons/Yr:	0
Year:	1990
Carbon Monoxide Emissions Tons/Yr:	43
Air Basin:	SF
Facility ID:	2405
Air District Name:	BA
SIC Code:	3661
Air District Name:	BAY AREA AQMD
Community Health Air Pollution Info System:	Not reported
Consolidated Emission Reporting Rule:	Not reported
Total Organic Hydrocarbon Gases Tons/Yr:	2
Reactive Organic Gases Tons/Yr:	0
Carbon Monoxide Emissions Tons/Yr:	0
NOX - Oxides of Nitrogen Tons/Yr:	0
SOX - Oxides of Sulphur Tons/Yr:	0
Particulate Matter Tons/Yr:	0
Part. Matter 10 Micrometers & Smlr Tons/Yr:	0
Year:	1993
Carbon Monoxide Emissions Tons/Yr:	43
Air Basin:	SF
Facility ID:	2405
Air District Name:	BA
SIC Code:	3662
Air District Name:	BAY AREA AQMD
Community Health Air Pollution Info System:	Not reported
Consolidated Emission Reporting Rule:	Not reported
Total Organic Hydrocarbon Gases Tons/Yr:	1
Reactive Organic Gases Tons/Yr:	0
Carbon Monoxide Emissions Tons/Yr:	0
NOX - Oxides of Nitrogen Tons/Yr:	0
SOX - Oxides of Sulphur Tons/Yr:	0
Particulate Matter Tons/Yr:	0
Part. Matter 10 Micrometers & Smlr Tons/Yr:	0
Year:	1995

Map ID
 Direction
 Distance
 Distance (ft.)
 Elevation

MAP FINDINGS

Database(s) EDR ID Number
 EPA ID Number

COHERENT, INC (Continued)

S106828991

Carbon Monoxide Emissions Tons/Yr: 43
 Air Basin: SF
 Facility ID: 2405
 Air District Name: BA
 SIC Code: 3845
 Air District Name: BAY AREA AQMD
 Community Health Air Pollution Info System: Not reported
 Consolidated Emission Reporting Rule: Not reported
 Total Organic Hydrocarbon Gases Tons/Yr: 1
 Reactive Organic Gases Tons/Yr: 0
 Carbon Monoxide Emissions Tons/Yr: 0
 NOX - Oxides of Nitrogen Tons/Yr: 0
 SOX - Oxides of Sulphur Tons/Yr: 0
 Particulate Matter Tons/Yr: 0
 Part. Matter 10 Micrometers & Smllr Tons/Yr: 0

AT438
SSE
1/2-1
4131 ft.

SENDELBECK CO
999 INDEPENDENCE AVE BLDG D8
MOUNTAIN VIEW, CA 94043

RCRA-SQG 1001217433
FINDS CAR000034330
HAZNET

Site 12 of 12 in cluster AT

Relative:
Higher

RCRA-SQG:

Actual:
15 ft.

Date form received by agency: 12/04/1997
 Facility name: SENDELBECK CO
 Facility address: 999 INDEPENDENCE AVE BLDG D8
 MOUNTAIN VIEW, CA 94043
 EPA ID: CAR000034330
 Mailing address: 3505 LAGUNA AVE
 PALO ALTO, CA 94306
 Contact: ROBERT SENDELBECK
 Contact address: 3505 LAGUNA AVE
 PALO ALTO, CA 94306
 Contact country: US
 Contact telephone: (415) 493-8300
 Contact email: Not reported
 EPA Region: 09
 Classification: Small Small Quantity Generator
 Description: Handler: generates more than 100 and less than 1000 kg of hazardous waste during any calendar month and accumulates less than 6000 kg of hazardous waste at any time; or generates 100 kg or less of hazardous waste during any calendar month, and accumulates more than 1000 kg of hazardous waste at any time

Owner/Operator Summary:

Owner/operator name: ROBERT SENDELBECK
 Owner/operator address: 3505 LAGUNA AVE
 PALO ALTO, CA 94306
 Owner/operator country: Not reported
 Owner/operator telephone: (415) 493-8300
 Legal status: Private
 Owner/Operator Type: Owner
 Owner/Op start date: Not reported
 Owner/Op end date: Not reported

Handler Activities Summary:

U.S. importer of hazardous waste: Unknown

Map ID
Direction
Distance
Distance (ft.)
Elevation Site

MAP FINDINGS

Database(s)
EDR ID Number
EPA ID Number

SENDELBECK CO (Continued)

1001217433

Mixed waste (haz. and radioactive): Unknown
Recycler of hazardous waste: No
Transporter of hazardous waste: No
Treater, storer or disposer of HW: No
Underground injection activity: No
On-site burner exemption: Unknown
Furnace exemption: Unknown
Used oil fuel burner: No
Used oil processor: No
User oil refiner: No
Used oil fuel marketer to burner: No
Used oil Specification marketer: No
Used oil transfer facility: No
Used oil transporter: No
Off-site waste receiver: Commercial status unknown

Historical Generators:

Date form received by agency: 12/04/1997
Facility name: SENDELBECK CO
Classification: Small Quantity Generator

Hazardous Waste Summary:

Waste code: D002
Waste name: A WASTE WHICH HAS A PH OF LESS THAN 2 OR GREATER THAN 12.5 IS CONSIDERED TO BE A CORROSIVE HAZARDOUS WASTE. SODIUM HYDROXIDE, A CAUSTIC SOLUTION WITH A HIGH PH, IS OFTEN USED BY INDUSTRIES TO CLEAN OR DEGREASE PARTS. HYDROCHLORIC ACID, A SOLUTION WITH A LOW PH, IS USED BY MANY INDUSTRIES TO CLEAN METAL PARTS PRIOR TO PAINTING. WHEN THESE CAUSTIC OR ACID SOLUTIONS BECOME CONTAMINATED AND MUST BE DISPOSED, THE WASTE WOULD BE A CORROSIVE HAZARDOUS WASTE.

Violation Status: No violations found

FINDS:

Other Pertinent Environmental Activity Identified at Site

RCRAInfo is a national information system that supports the Resource Conservation and Recovery Act (RCRA) program through the tracking of events and activities related to facilities that generate, transport, and treat, store, or dispose of hazardous waste. RCRAInfo allows RCRA program staff to track the notification, permit, compliance, and corrective action activities required under RCRA.

HAZNET:

Gepaid: CAR000034330
Contact: ROBERT SENDELBECK
Telephone: 4154938300
Facility Addr2: Not reported
Mailing Name: Not reported
Mailing Address: 3505 LAGUNA AVENUE
Mailing City,St,Zip: PALO ALTO, CA 943060000
Gen County: Santa Clara
TSD EPA ID: CAT080033681
TSD County: Los Angeles
Waste Category: Liquids with pH <UN-> 2 with metals

Map ID
Direction
Distance
Distance (ft.)
Elevation

MAP FINDINGS

Database(s)
EDR ID Number
EPA ID Number

SENDELBECK CO (Continued)

1001217433

Disposal Method: Recycler
Tons: .6880
Facility County: Santa Clara

Gepaid: CAR000034330
Contact: ROBERT SENDELBECK
Telephone: 4154938300
Facility Addr2: Not reported
Mailing Name: Not reported
Mailing Address: 3505 LAGUNA AVENUE
Mailing City,St,Zip: PALO ALTO, CA 943060000
Gen County: Santa Clara
TSD EPA ID: CAT080033681
TSD County: Los Angeles
Waste Category: Liquids with nickel > 134 mg/l
Disposal Method: Recycler
Tons: .2293
Facility County: Santa Clara

AW439 **TELEDYNE MEC**
SSE **2300 LEGHORN ST**
1/2-1 **MOUNTAIN VIEW, CA 94043**
4160 ft.

FINDS **1000201857**
RCRA-NonGen **CAD980665715**

Relative:
Higher

Site 1 of 7 in cluster AW

FINDS:
Other Pertinent Environmental Activity Identified at Site

Actual:
15 ft.

RCRAInfo is a national information system that supports the Resource Conservation and Recovery Act (RCRA) program through the tracking of events and activities related to facilities that generate, transport, and treat, store, or dispose of hazardous waste. RCRAInfo allows RCRA program staff to track the notification, permit, compliance, and corrective action activities required under RCRA.

RCRA-NonGen:

Date form received by agency: 06/20/1994
Facility name: TELEDYNE MEC
Facility address: 2300 LEGHORN ST
MOUNTAIN VIEW, CA 94043
EPA ID: CAD980665715
Mailing address: P O BOX 7127
MOUNTAIN VIEW, CA 940397127
Contact: WILLIAM E MORELAND
Contact address: 2300 LEGHORN ST
MOUNTAIN VIEW, CA 94043
Contact country: US
Contact telephone: (415) 493-1770
Contact email: Not reported
EPA Region: 09
Classification: Non-Generator
Description: Handler: Non-Generators do not presently generate hazardous waste

Owner/Operator Summary:
Owner/operator name: TELEDYNE
Owner/operator address: 1274 TERRA BELLA AVE

Map ID
 Direction
 Distance
 Distance (ft.)
 Elevation Site

MAP FINDINGS

Database(s) EDR ID Number
 EPA ID Number

TELEDYNE MEC (Continued)

1000201857

MOUNTAIN VIEW, CA 94039

Owner/operator country: Not reported
 Owner/operator telephone: (415) 555-1212
 Legal status: Private
 Owner/Operator Type: Owner
 Owner/Op start date: Not reported
 Owner/Op end date: Not reported

Owner/operator name: NOT REQUIRED
 Owner/operator address: NOT REQUIRED
 NOT REQUIRED, ME 99999

Owner/operator country: Not reported
 Owner/operator telephone: (415) 555-1212
 Legal status: Private
 Owner/Operator Type: Operator
 Owner/Op start date: Not reported
 Owner/Op end date: Not reported

Handler Activities Summary:

U.S. importer of hazardous waste: Unknown
 Mixed waste (haz. and radioactive): Unknown
 Recycler of hazardous waste: No
 Transporter of hazardous waste: No
 Treater, storer or disposer of HW: No
 Underground injection activity: No
 On-site burner exemption: Unknown
 Furnace exemption: Unknown
 Used oil fuel burner: No
 Used oil processor: No
 User oil refiner: No
 Used oil fuel marketer to burner: No
 Used oil Specification marketer: No
 Used oil transfer facility: No
 Used oil transporter: No
 Off-site waste receiver: Commercial status unknown

Violation Status: No violations found

AW440
SSE
1/2-1
4164 ft.

SECOR INTERNATIONAL INC
2301 LEGHORN STREET
MOUNTAIN VIEW, CA 94043

Site 2 of 7 in cluster AW

FINDS 1008245676
110021341109

Relative:
Higher

FINDS:
 Other Pertinent Environmental Activity Identified at Site

Actual:
15 ft.

The NEI (National Emissions Inventory) database contains information on stationary and mobile sources that emit criteria air pollutants and their precursors, as well as hazardous air pollutants (HAPs).

Map ID
 Direction
 Distance
 Distance (ft.)
 Elevation

MAP FINDINGS

Site

Database(s)

EDR ID Number
 EPA ID Number

AW441
SSE
1/2-1
4164 ft.

SECOR INTERNATIONAL INC
2301 LEGHORN STREET
MOUNTAIN VIEW, CA 94043

EMI S106249127
N/A

Site 3 of 7 in cluster AW

Relative:
Higher

EMI:

Actual:
15 ft.

Year:	2002
Carbon Monoxide Emissions Tons/Yr:	43
Air Basin:	SF
Facility ID:	13708
Air District Name:	BA
SIC Code:	8711
Air District Name:	BAY AREA AQMD
Community Health Air Pollution Info System:	Not reported
Consolidated Emission Reporting Rule:	Not reported
Total Organic Hydrocarbon Gases Tons/Yr:	0
Reactive Organic Gases Tons/Yr:	0
Carbon Monoxide Emissions Tons/Yr:	0
NOX - Oxides of Nitrogen Tons/Yr:	0
SOX - Oxides of Sulphur Tons/Yr:	0
Particulate Matter Tons/Yr:	0
Part. Matter 10 Micrometers & Smlr Tons/Yr:	0
Year:	2003
Carbon Monoxide Emissions Tons/Yr:	43
Air Basin:	SF
Facility ID:	13708
Air District Name:	BA
SIC Code:	8711
Air District Name:	BAY AREA AQMD
Community Health Air Pollution Info System:	Not reported
Consolidated Emission Reporting Rule:	Not reported
Total Organic Hydrocarbon Gases Tons/Yr:	0
Reactive Organic Gases Tons/Yr:	0
Carbon Monoxide Emissions Tons/Yr:	0
NOX - Oxides of Nitrogen Tons/Yr:	0
SOX - Oxides of Sulphur Tons/Yr:	0
Particulate Matter Tons/Yr:	0
Part. Matter 10 Micrometers & Smlr Tons/Yr:	0
Year:	2004
Carbon Monoxide Emissions Tons/Yr:	43
Air Basin:	SF
Facility ID:	13708
Air District Name:	BA
SIC Code:	8711
Air District Name:	BAY AREA AQMD
Community Health Air Pollution Info System:	Not reported
Consolidated Emission Reporting Rule:	Not reported
Total Organic Hydrocarbon Gases Tons/Yr:	0.005
Reactive Organic Gases Tons/Yr:	0.003493
Carbon Monoxide Emissions Tons/Yr:	0
NOX - Oxides of Nitrogen Tons/Yr:	0
SOX - Oxides of Sulphur Tons/Yr:	0
Particulate Matter Tons/Yr:	0
Part. Matter 10 Micrometers & Smlr Tons/Yr:	0
Year:	2005

Map ID
 Direction
 Distance
 Distance (ft.)
 Elevation Site

MAP FINDINGS

Database(s) EDR ID Number
 EPA ID Number

SECOR INTERNATIONAL INC (Continued)

S106249127

Carbon Monoxide Emissions Tons/Yr: 43
 Air Basin: SF
 Facility ID: 13708
 Air District Name: BA
 SIC Code: 8711
 Air District Name: BAY AREA AQMD
 Community Health Air Pollution Info System: Not reported
 Consolidated Emission Reporting Rule: Not reported
 Total Organic Hydrocarbon Gases Tons/Yr: .001
 Reactive Organic Gases Tons/Yr: .0006986
 Carbon Monoxide Emissions Tons/Yr: 0
 NOX - Oxides of Nitrogen Tons/Yr: 0
 SOX - Oxides of Sulphur Tons/Yr: 0
 Particulate Matter Tons/Yr: 0
 Part. Matter 10 Micrometers & Smllr Tons/Yr: 0

**AX442
 SE
 1/2-1
 4187 ft.**

**ALZA CORPORATION (M12)
 2000 CHARLESTON ROAD
 MOUNTAIN VIEW, CA 94043**

**RCRA-SQG 1007091429
 CAR000149351**

Site 1 of 2 in cluster AX

**Relative:
 Higher**

RCRA-SQG:

Date form received by agency: 02/24/2006

**Actual:
 11 ft.**

Facility name: ALZA CORPORATION (M12)
 Facility address: 2000 CHARLESTON ROAD
 MOUNTAIN VIEW, CA 94043
 EPA ID: CAR000149351
 Mailing address: P.O. BOX 7210
 1900 CHARLESTON ROAD
 MOUNTIN VIEW, CA 940397210

Contact: HO KIM
 Contact address: Not reported
 Not reported
 Contact country: Not reported
 Contact telephone: (650) 564-2558
 Contact email: HKIM8@ALZUS.JNJ.COM
 EPA Region: 09
 Classification: Small Small Quantity Generator
 Description: Handler: generates more than 100 and less than 1000 kg of hazardous waste during any calendar month and accumulates less than 6000 kg of hazardous waste at any time; or generates 100 kg or less of hazardous waste during any calendar month, and accumulates more than 1000 kg of hazardous waste at any time

Owner/Operator Summary:

Owner/operator name: ALZA CORPORATION (M12)
 Owner/operator address: Not reported
 Not reported
 Owner/operator country: US
 Owner/operator telephone: Not reported
 Legal status: Private
 Owner/Operator Type: Operator
 Owner/Op start date: 06/30/2001
 Owner/Op end date: Not reported

Owner/operator name: ALZA CORPORATION

Map ID
Direction
Distance
Distance (ft.)
Elevation Site

MAP FINDINGS

Database(s) EDR ID Number
EPA ID Number

ALZA CORPORATION (M12) (Continued)

1007091429

Owner/operator address: P.O. BOX 7210
MOUNTAIN VIEW, CA 94039
Owner/operator country: US
Owner/operator telephone: Not reported
Legal status: Private
Owner/Operator Type: Owner
Owner/Op start date: 01/01/1999
Owner/Op end date: Not reported

Owner/operator name: ESTHER PHAM
Owner/operator address: Not reported
Not reported
Owner/operator country: Not reported
Owner/operator telephone: Not reported
Legal status: Private
Owner/Operator Type: Operator
Owner/Op start date: 01/01/2003
Owner/Op end date: Not reported

Owner/operator name: JOHNSON AND JOHNSON
Owner/operator address: Not reported
Not reported
Owner/operator country: Not reported
Owner/operator telephone: Not reported
Legal status: Private
Owner/Operator Type: Owner
Owner/Op start date: 06/30/2001
Owner/Op end date: Not reported

Handler Activities Summary:

U.S. importer of hazardous waste: No
Mixed waste (haz. and radioactive): No
Recycler of hazardous waste: No
Transporter of hazardous waste: No
Treater, storer or disposer of HW: No
Underground injection activity: No
On-site burner exemption: No
Furnace exemption: No
Used oil fuel burner: No
Used oil processor: No
User oil refiner: No
Used oil fuel marketer to burner: No
Used oil Specification marketer: No
Used oil transfer facility: No
Used oil transporter: No
Off-site waste receiver: Commercial status unknown

Universal Waste Summary:

Waste type: Batteries
Accumulated waste on-site: Yes
Generated waste on-site: Yes

Waste type: Batteries
Accumulated waste on-site: No
Generated waste on-site: No

Map ID
Direction
Distance
Distance (ft.)
Elevation

MAP FINDINGS

EDR ID Number
EPA ID Number

ALZA CORPORATION (M12) (Continued)

1007091429

Waste type: Lamps
Accumulated waste on-site: No
Generated waste on-site: No

Waste type: Pesticides
Accumulated waste on-site: No
Generated waste on-site: No

Waste type: Thermostats
Accumulated waste on-site: No
Generated waste on-site: No

Historical Generators:

Date form received by agency: 02/24/2006
Facility name: ALZA CORPORATION (M12)
Classification: Large Quantity Generator

Date form received by agency: 11/14/2003
Facility name: ALZA CORPORATION (M12)
Site name: ALZA CORPORATION
Classification: Small Quantity Generator

Hazardous Waste Summary:

Waste code: D001
Waste name: IGNITABLE HAZARDOUS WASTES ARE THOSE WASTES WHICH HAVE A FLASHPOINT OF LESS THAN 140 DEGREES FAHRENHEIT AS DETERMINED BY A PENSKEY-MARTENS CLOSED CUP FLASH POINT TESTER. ANOTHER METHOD OF DETERMINING THE FLASH POINT OF A WASTE IS TO REVIEW THE MATERIAL SAFETY DATA SHEET, WHICH CAN BE OBTAINED FROM THE MANUFACTURER OR DISTRIBUTOR OF THE MATERIAL. LACQUER THINNER IS AN EXAMPLE OF A COMMONLY USED SOLVENT WHICH WOULD BE CONSIDERED AS IGNITABLE HAZARDOUS WASTE.

Waste code: D002
Waste name: A WASTE WHICH HAS A PH OF LESS THAN 2 OR GREATER THAN 12.5 IS CONSIDERED TO BE A CORROSIVE HAZARDOUS WASTE. SODIUM HYDROXIDE, A CAUSTIC SOLUTION WITH A HIGH PH, IS OFTEN USED BY INDUSTRIES TO CLEAN OR DEGREASE PARTS. HYDROCHLORIC ACID, A SOLUTION WITH A LOW PH, IS USED BY MANY INDUSTRIES TO CLEAN METAL PARTS PRIOR TO PAINTING. WHEN THESE CAUSTIC OR ACID SOLUTIONS BECOME CONTAMINATED AND MUST BE DISPOSED, THE WASTE WOULD BE A CORROSIVE HAZARDOUS WASTE.

Waste code: F002
Waste name: THE FOLLOWING SPENT HALOGENATED SOLVENTS: TETRACHLOROETHYLENE, METHYLENE CHLORIDE, TRICHLOROETHYLENE, 1,1,1-TRICHLOROETHANE, CHLOROBENZENE, 1,1,2-TRICHLORO-1,2,2-TRIFLUOROETHANE, ORTHO-DICHLOROBENZENE, TRICHLOROFLUOROMETHANE, AND 1,1,2-TRICHLOROETHANE; ALL SPENT SOLVENT MIXTURES/BLENDS CONTAINING, BEFORE USE, A TOTAL OF TEN PERCENT OR MORE (BY VOLUME) OF ONE OR MORE OF THE ABOVE HALOGENATED SOLVENTS OR THOSE LISTED IN F001, F004, OR F005, AND STILL BOTTOMS FROM THE RECOVERY OF THESE SPENT SOLVENTS AND SPENT SOLVENT MIXTURES.

Waste code: F003
Waste name: THE FOLLOWING SPENT NON-HALOGENATED SOLVENTS: XYLENE, ACETONE, ETHYL ACETATE, ETHYL BENZENE, ETHYL ETHER, METHYL ISOBUTYL KETONE, N-BUTYL ALCOHOL, CYCLOHEXANONE, AND METHANOL; ALL SPENT SOLVENT

Map ID
Direction
Distance
Distance (ft.)
Elevation Site

MAP FINDINGS

Database(s) EDR ID Number
EPA ID Number

ALZA CORPORATION (M12) (Continued)

1007091429

MIXTURES/BLENDS CONTAINING, BEFORE USE, ONLY THE ABOVE SPENT NON-HALOGENATED SOLVENTS; AND ALL SPENT SOLVENT MIXTURES/BLENDS CONTAINING, BEFORE USE, ONE OR MORE OF THE ABOVE NON-HALOGENATED SOLVENTS, AND, A TOTAL OF TEN PERCENT OR MORE (BY VOLUME) OF ONE OR MORE OF THOSE SOLVENTS LISTED IN F001, F002, F004, AND F005, AND STILL BOTTOMS FROM THE RECOVERY OF THESE SPENT SOLVENTS AND SPENT SOLVENT MIXTURES.

Waste code: F005
Waste name: THE FOLLOWING SPENT NON-HALOGENATED SOLVENTS: TOLUENE, METHYL ETHYL KETONE, CARBON DISULFIDE, ISOBUTANOL, PYRIDINE, BENZENE, 2-ETHOXYETHANOL, AND 2-NITROPROPANE; ALL SPENT SOLVENT MIXTURES/BLENDS CONTAINING, BEFORE USE, A TOTAL OF TEN PERCENT OR MORE (BY VOLUME) OF ONE OR MORE OF THE ABOVE NON-HALOGENATED SOLVENTS OR THOSE SOLVENTS LISTED IN F001, F002, OR F004; AND STILL BOTTOMS FROM THE RECOVERY OF THESE SPENT SOLVENTS AND SPENT SOLVENT MIXTURES.

Waste code: 122
Waste name: 122

Waste code: 135
Waste name: 135

Waste code: 141
Waste name: 141

Waste code: 214
Waste name: 214

Waste code: 311
Waste name: 311

Waste code: 331
Waste name: 331

Waste code: 343
Waste name: 343

Waste code: 551
Waste name: 551

Waste code: 725
Waste name: 725

Waste code: 741
Waste name: 741

Waste code: 791
Waste name: 791

Waste code: D001
Waste name: IGNITABLE HAZARDOUS WASTES ARE THOSE WASTES WHICH HAVE A FLASHPOINT OF LESS THAN 140 DEGREES FAHRENHEIT AS DETERMINED BY A PENSKEY-MARTENS CLOSED CUP FLASH POINT TESTER. ANOTHER METHOD OF DETERMINING THE FLASH POINT OF A WASTE IS TO REVIEW THE MATERIAL SAFETY DATA SHEET, WHICH CAN BE OBTAINED FROM THE MANUFACTURER OR DISTRIBUTOR OF THE MATERIAL. LACQUER THINNER IS AN EXAMPLE OF A COMMONLY USED SOLVENT

Map ID
Direction
Distance
Distance (ft.)
Elevation Site

MAP FINDINGS

EDR ID Number
EPA ID Number
Database(s)

ALZA CORPORATION (M12) (Continued)

1007091429

WHICH WOULD BE CONSIDERED AS IGNITABLE HAZARDOUS WASTE.

Waste code: D002
Waste name: A WASTE WHICH HAS A PH OF LESS THAN 2 OR GREATER THAN 12.5 IS CONSIDERED TO BE A CORROSIVE HAZARDOUS WASTE. SODIUM HYDROXIDE, A CAUSTIC SOLUTION WITH A HIGH PH, IS OFTEN USED BY INDUSTRIES TO CLEAN OR DEGREASE PARTS. HYDROCHLORIC ACID, A SOLUTION WITH A LOW PH, IS USED BY MANY INDUSTRIES TO CLEAN METAL PARTS PRIOR TO PAINTING. WHEN THESE CAUSTIC OR ACID SOLUTIONS BECOME CONTAMINATED AND MUST BE DISPOSED, THE WASTE WOULD BE A CORROSIVE HAZARDOUS WASTE.

Waste code: D009
Waste name: MERCURY

Waste code: F002
Waste name: THE FOLLOWING SPENT HALOGENATED SOLVENTS: TETRACHLOROETHYLENE, METHYLENE CHLORIDE, TRICHLOROETHYLENE, 1,1,1-TRICHLOROETHANE, CHLOROBENZENE, 1,1,2-TRICHLORO-1,2,2-TRIFLUOROETHANE, ORTHO-DICHLOROBENZENE, TRICHLOROFLUOROMETHANE, AND 1,1,2-TRICHLOROETHANE; ALL SPENT SOLVENT MIXTURES/BLENDS CONTAINING, BEFORE USE, A TOTAL OF TEN PERCENT OR MORE (BY VOLUME) OF ONE OR MORE OF THE ABOVE HALOGENATED SOLVENTS OR THOSE LISTED IN F001, F004, OR F005, AND STILL BOTTOMS FROM THE RECOVERY OF THESE SPENT SOLVENTS AND SPENT SOLVENT MIXTURES.

Waste code: F003
Waste name: THE FOLLOWING SPENT NON-HALOGENATED SOLVENTS: XYLENE, ACETONE, ETHYL ACETATE, ETHYL BENZENE, ETHYL ETHER, METHYL ISOBUTYL KETONE, N-BUTYL ALCOHOL, CYCLOHEXANONE, AND METHANOL; ALL SPENT SOLVENT MIXTURES/BLENDS CONTAINING, BEFORE USE, ONLY THE ABOVE SPENT NON-HALOGENATED SOLVENTS; AND ALL SPENT SOLVENT MIXTURES/BLENDS CONTAINING, BEFORE USE, ONE OR MORE OF THE ABOVE NON-HALOGENATED SOLVENTS, AND, A TOTAL OF TEN PERCENT OR MORE (BY VOLUME) OF ONE OR MORE OF THOSE SOLVENTS LISTED IN F001, F002, F004, AND F005, AND STILL BOTTOMS FROM THE RECOVERY OF THESE SPENT SOLVENTS AND SPENT SOLVENT MIXTURES.

Waste code: F005
Waste name: THE FOLLOWING SPENT NON-HALOGENATED SOLVENTS: TOLUENE, METHYL ETHYL KETONE, CARBON DISULFIDE, ISOBUTANOL, PYRIDINE, BENZENE, 2-ETHOXYETHANOL, AND 2-NITROPROPANE; ALL SPENT SOLVENT MIXTURES/BLENDS CONTAINING, BEFORE USE, A TOTAL OF TEN PERCENT OR MORE (BY VOLUME) OF ONE OR MORE OF THE ABOVE NON-HALOGENATED SOLVENTS OR THOSE SOLVENTS LISTED IN F001, F002, OR F004; AND STILL BOTTOMS FROM THE RECOVERY OF THESE SPENT SOLVENTS AND SPENT SOLVENT MIXTURES.

Biennial Reports:

Last Biennial Reporting Year: 2005

Annual Waste Handled:

Waste code: D001
Waste name: IGNITABLE HAZARDOUS WASTES ARE THOSE WASTES WHICH HAVE A FLASHPOINT OF LESS THAN 140 DEGREES FAHRENHEIT AS DETERMINED BY A PENSKEY-MARTENS CLOSED CUP FLASH POINT TESTER. ANOTHER METHOD OF DETERMINING THE FLASH POINT OF A WASTE IS TO REVIEW THE MATERIAL SAFETY DATA SHEET, WHICH CAN BE OBTAINED FROM THE MANUFACTURER OR DISTRIBUTOR OF THE MATERIAL. LACQUER THINNER IS AN EXAMPLE OF A COMMONLY USED SOLVENT

Map ID
Direction
Distance
Distance (ft.)
Elevation Site

MAP FINDINGS

Database(s) EDR ID Number
EPA ID Number

ALZA CORPORATION (M12) (Continued)

1007091429

Amount (Lbs): WHICH WOULD BE CONSIDERED AS IGNITABLE HAZARDOUS WASTE.
2188

Waste code: D002
Waste name: A WASTE WHICH HAS A PH OF LESS THAN 2 OR GREATER THAN 12.5 IS CONSIDERED TO BE A CORROSIVE HAZARDOUS WASTE. SODIUM HYDROXIDE, A CAUSTIC SOLUTION WITH A HIGH PH, IS OFTEN USED BY INDUSTRIES TO CLEAN OR DEGREASE PARTS. HYDROCHLORIC ACID, A SOLUTION WITH A LOW PH, IS USED BY MANY INDUSTRIES TO CLEAN METAL PARTS PRIOR TO PAINTING. WHEN THESE CAUSTIC OR ACID SOLUTIONS BECOME CONTAMINATED AND MUST BE DISPOSED, THE WASTE WOULD BE A CORROSIVE HAZARDOUS WASTE.

Amount (Lbs): 8963

Waste code: D009
Waste name: MERCURY
Amount (Lbs): 378

Waste code: F002
Waste name: THE FOLLOWING SPENT HALOGENATED SOLVENTS: TETRACHLOROETHYLENE, METHYLENE CHLORIDE, TRICHLOROETHYLENE, 1,1,1-TRICHLOROETHANE, CHLOROBENZENE, 1,1,2-TRICHLORO-1,2,2-TRIFLUOROETHANE, ORTHO-DICHLOROBENZENE, TRICHLOROFLUOROMETHANE, AND 1,1,2-TRICHLOROETHANE; ALL SPENT SOLVENT MIXTURES/BLENDS CONTAINING, BEFORE USE, A TOTAL OF TEN PERCENT OR MORE (BY VOLUME) OF ONE OR MORE OF THE ABOVE HALOGENATED SOLVENTS OR THOSE LISTED IN F001, F004, OR F005, AND STILL BOTTOMS FROM THE RECOVERY OF THESE SPENT SOLVENTS AND SPENT SOLVENT MIXTURES.

Amount (Lbs): 1770

Waste code: F003
Waste name: THE FOLLOWING SPENT NON-HALOGENATED SOLVENTS: XYLENE, ACETONE, ETHYL ACETATE, ETHYL BENZENE, ETHYL ETHER, METHYL ISOBUTYL KETONE, N-BUTYL ALCOHOL, CYCLOHEXANONE, AND METHANOL; ALL SPENT SOLVENT MIXTURES/BLENDS CONTAINING, BEFORE USE, ONLY THE ABOVE SPENT NON-HALOGENATED SOLVENTS; AND ALL SPENT SOLVENT MIXTURES/BLENDS CONTAINING, BEFORE USE, ONE OR MORE OF THE ABOVE NON-HALOGENATED SOLVENTS, AND, A TOTAL OF TEN PERCENT OR MORE (BY VOLUME) OF ONE OR MORE OF THOSE SOLVENTS LISTED IN F001, F002, F004, AND F005, AND STILL BOTTOMS FROM THE RECOVERY OF THESE SPENT SOLVENTS AND SPENT SOLVENT MIXTURES.

Amount (Lbs): 1770

Waste code: F005
Waste name: THE FOLLOWING SPENT NON-HALOGENATED SOLVENTS: TOLUENE, METHYL ETHYL KETONE, CARBON DISULFIDE, ISOBUTANOL, PYRIDINE, BENZENE, 2-ETHOXYETHANOL, AND 2-NITROPROPANE; ALL SPENT SOLVENT MIXTURES/BLENDS CONTAINING, BEFORE USE, A TOTAL OF TEN PERCENT OR MORE (BY VOLUME) OF ONE OR MORE OF THE ABOVE NON-HALOGENATED SOLVENTS OR THOSE SOLVENTS LISTED IN F001, F002, OR F004; AND STILL BOTTOMS FROM THE RECOVERY OF THESE SPENT SOLVENTS AND SPENT SOLVENT MIXTURES.

Amount (Lbs): 1770

Violation Status: No violations found

MAP FINDINGS

Map ID
 Direction
 Distance
 Distance (ft.)
 Elevation

Site

Database(s)

EDR ID Number
 EPA ID Number

AX443
SE
1/2-1
4187 ft.

ALZA CORPORATION
2000 CHARLESTON RD
MOUNTAIN VIEW, CA 94043

FINDS 1007218698
HAZNET 110016742774

Site 2 of 2 in cluster AX

Relative:
Higher

FINDS:
 Other Pertinent Environmental Activity Identified at Site

Actual:
11 ft.

California - Hazardous Waste Tracking System - Datamart

NEPT (National Environmental Performance Track) is designed to recognize facilities that consistently meet their legal requirements and have implemented high-quality environmental management systems. Performance Track encourages facilities to continuously improve their environmental performance and to work closely with their community and employees.

RCRAInfo is a national information system that supports the Resource Conservation and Recovery Act (RCRA) program through the tracking of events and activities related to facilities that generate, transport, and treat, store, or dispose of hazardous waste. RCRAInfo allows RCRA program staff to track the notification, permit, compliance, and corrective action activities required under RCRA.

HAZNET:

Gepaid: CAL000264003
 Contact: ESTER PHAM
 Telephone: 6505642429
 Facility Addr2: Not reported
 Mailing Name: Not reported
 Mailing Address: 1900 CHARLESTON RD
 Mailing City,St,Zip: MOUNTAIN VIEW, CA 940397210
 Gen County: Santa Clara
 TSD EPA ID: UTD981552177
 TSD County: 99
 Waste Category: Alkaline solution without metals (pH > 12.5)
 Disposal Method: Treatment, Incineration
 Tons: 0.22
 Facility County: Not reported

Gepaid: CAR000149351
 Contact: ESTHER PHAM
 Telephone: 6505642429
 Facility Addr2: Not reported
 Mailing Name: Not reported
 Mailing Address: PO BOX 7210
 Mailing City,St,Zip: MOUNTAIN VIEW, CA 940397210
 Gen County: Santa Clara
 TSD EPA ID: CAD059494310
 TSD County: Santa Clara
 Waste Category: Not reported
 Disposal Method: Transfer Station
 Tons: Not reported
 Facility County: Not reported

Gepaid: CAR000149351
 Contact: ESTHER PHAM

Map ID
 Direction
 Distance
 Distance (ft.)
 Elevation

MAP FINDINGS

ALZA CORPORATION (Continued)

EDR ID Number
 EPA ID Number

Database(s)

1007218698

Telephone: 6505642429
 Facility Addr2: Not reported
 Mailing Name: Not reported
 Mailing Address: PO BOX 7210
 Mailing City,St,Zip: MOUNTAIN VIEW, CA 940397210
 Gen County: Santa Clara
 TSD EPA ID: CAD059494310
 TSD County: Santa Clara
 Waste Category: Not reported
 Disposal Method: Transfer Station
 Tons: Not reported
 Facility County: Not reported

Gepaid: CAR000149351
 Contact: ESTHER PHAM
 Telephone: 6505642429
 Facility Addr2: Not reported
 Mailing Name: Not reported
 Mailing Address: PO BOX 7210
 Mailing City,St,Zip: MOUNTAIN VIEW, CA 940397210
 Gen County: Santa Clara
 TSD EPA ID: CAD059494310
 TSD County: Santa Clara
 Waste Category: Alkaline solution without metals (pH > 12.5)
 Disposal Method: Not reported
 Tons: 0.25
 Facility County: Santa Clara

Gepaid: CAL000264003
 Contact: ESTER PHAM
 Telephone: 6505642429
 Facility Addr2: Not reported
 Mailing Name: Not reported
 Mailing Address: 1900 CHARLESTON RD PO BOX 7210
 Mailing City,St,Zip: MOUNTAIN VIEW, CA 940397210
 Gen County: Santa Clara
 TSD EPA ID: CAD059494310
 TSD County: Santa Clara
 Waste Category: Other organic solids
 Disposal Method: Transfer Station
 Tons: 0.12
 Facility County: Santa Clara

[Click this hyperlink](#) while viewing on your computer to access
 17 additional CA_HAZNET: record(s) in the EDR Site Report.

AY444
SSE
 1/2-1
 4221 ft.

CMI/HOWARD J. WHITE, INC.
1001 RENGSTORFF AVE
, CA

LUST S107995670
N/A

Site 1 of 10 in cluster AY

Relative:
Higher

LUST:
 Region: SANTA CLARA
 SCVWD ID: 06S2W09N05f
 Closed Date: 8/17/1999
 Lop Number: 04-064

Actual:
16 ft.

MAP FINDINGS

Map ID
 Direction
 Distance
 Distance (ft.)
 Elevation

Site

Database(s)

EDR ID Number
 EPA ID Number

AV445
South
1/2-1
4234 ft.

HENGHELD MOTOR CO. INC.
762 SAN ANTONIO RD
PALO ALTO, CA 94303

HAZNET
UST
HIST UST
SWEEPS UST

U001595875
N/A

Site 2 of 9 in cluster AV

Relative:
Higher

HAZNET:

Actual:
16 ft.

<p>Gepaid: CAL923394526 Contact: DAVID HENGHELD/ JAMES HENGHEO Telephone: 4159415049 Facility Addr2: Not reported Mailing Name: Not reported Mailing Address: 762 SAN ANTONIO RD Mailing City,St,Zip: PALO ALTO, CA 943034613 Gen County: Santa Clara TSD EPA ID: CAT080010101 TSD County: San Diego Waste Category: Unspecified oil-containing waste Disposal Method: Transfer Station Tons: .5250 Facility County: Santa Clara</p> <p>Gepaid: CAL923394526 Contact: DAVID HENGHELD/ JAMES HENGHEO Telephone: 4159415049 Facility Addr2: Not reported Mailing Name: Not reported Mailing Address: 762 SAN ANTONIO RD Mailing City,St,Zip: PALO ALTO, CA 943034613 Gen County: Santa Clara TSD EPA ID: CAD009452657 TSD County: San Mateo Waste Category: Aqueous solution with 10% or more total organic residues Disposal Method: Recycler Tons: .8256 Facility County: Santa Clara</p> <p>Gepaid: CAL923394526 Contact: DAVID HENGHELD/ JAMES HENGHEO Telephone: 4159415049 Facility Addr2: Not reported Mailing Name: Not reported Mailing Address: 762 SAN ANTONIO RD Mailing City,St,Zip: PALO ALTO, CA 943034613 Gen County: Santa Clara TSD EPA ID: CAD009452657 TSD County: San Mateo Waste Category: Unspecified organic liquid mixture Disposal Method: Recycler Tons: .2085 Facility County: Santa Clara</p> <p>Gepaid: CAL923394526 Contact: DAVID HENGHELD/ JAMES HENGHEO Telephone: 4159415049 Facility Addr2: Not reported Mailing Name: Not reported Mailing Address: 762 SAN ANTONIO RD Mailing City,St,Zip: PALO ALTO, CA 943034613</p>	<p>Site 2 of 9 in cluster AV</p>
---	----------------------------------

Map ID
Direction
Distance
Distance (ft.)
Elevation Site

MAP FINDINGS

Database(s) EDR ID Number
EPA ID Number

HENGHELD MOTOR CO. INC. (Continued)

U001595875

Gen County: Santa Clara
TSD EPA ID: CAD009466392
TSD County: 7
Waste Category: Other empty containers 30 gallons or more
Disposal Method: Recycler
Tons: 4.5000
Facility County: Santa Clara

Gepaid: CAL923394526
Contact: DAVID HENGHELD/ JAMES HENGHEO
Telephone: 4159415049
Facility Addr2: Not reported
Mailing Name: Not reported
Mailing Address: 762 SAN ANTONIO RD
Mailing City,St,Zip: PALO ALTO, CA 943034613
Gen County: Santa Clara
TSD EPA ID: CAD009452657
TSD County: San Mateo
Waste Category: Unspecified oil-containing waste
Disposal Method: Disposal, Other
Tons: .2293
Facility County: Santa Clara

[Click this hyperlink](#) while viewing on your computer to access
2 additional CA_HAZNET: record(s) in the EDR Site Report.

UST:

Local Agency: Palo Alto, Santa Clara County
Facility ID: 43-006-002785

HIST UST:

Region: STATE
Facility ID: 00000032429
Facility Type: Gas Station
Other Type: Not reported
Total Tanks: 0003
Contact Name: JIM HENGHELD
Telephone: 4154942444
Owner Name: HENGHELD MOTOR COMPANY, INC.
Owner Address: 762 SAN ANTONIO RD
Owner City,St,Zip: PALO ALTO, CA 94303

Tank Num: 001
Container Num: 2
Year Installed: Not reported
Tank Capacity: 00004000
Tank Used for: PRODUCT
Type of Fuel: UNLEADED
Tank Construction: Not reported
Leak Detection: None

Tank Num: 002
Container Num: 1
Year Installed: Not reported
Tank Capacity: 00004000
Tank Used for: PRODUCT

Map ID
Direction
Distance
Distance (ft.)
Elevation Site

MAP FINDINGS

Database(s) EDR ID Number
EPA ID Number

HENGEHOLD MOTOR CO. INC. (Continued)

U001595875

Type of Fuel: UNLEADED
Tank Construction: Not reported
Leak Detection: None

Tank Num: 003
Container Num: 3
Year Installed: 1978
Tank Capacity: 00008000
Tank Used for: PRODUCT
Type of Fuel: UNLEADED
Tank Construction: Not reported
Leak Detection: None

SWEEPS UST:

Status: A
Comp Number: 32429
Number: 9
Board Of Equalization: 44-026103
Ref Date: 07-01-85
Act Date: Not reported
Created Date: 02-29-88
Tank Status: A
Owner Tank Id: 2
Swrcb Tank Id: 43-006-032429-000001
Actv Date: 07-01-85
Capacity: 4000
Tank Use: M.V. FUEL
Stg: P
Content: REG UNLEADED
Number Of Tanks: 3

Status: A
Comp Number: 32429
Number: 9
Board Of Equalization: 44-026103
Ref Date: 07-01-85
Act Date: Not reported
Created Date: 02-29-88
Tank Status: A
Owner Tank Id: 1
Swrcb Tank Id: 43-006-032429-000002
Actv Date: 07-01-85
Capacity: 4000
Tank Use: M.V. FUEL
Stg: P
Content: REG UNLEADED
Number Of Tanks: Not reported

Status: A
Comp Number: 32429
Number: 9
Board Of Equalization: 44-026103
Ref Date: 07-01-85
Act Date: Not reported
Created Date: 02-29-88
Tank Status: A
Owner Tank Id: 3

Map ID
 Direction
 Distance
 Distance (ft.)
 Elevation

MAP FINDINGS

HENGHELD MOTOR CO. INC. (Continued)

EDR ID Number
 EPA ID Number

Database(s)

U001595875

Swrcb Tank Id: 43-006-032429-000003
 Actv Date: 07-01-85
 Capacity: 8000
 Tank Use: M.V. FUEL
 Stg: P
 Content: REG UNLEADED
 Number Of Tanks: Not reported

AV446
 South
 1/2-1
 4234 ft.

HENGHELD MOTOR COMPANY I
762 SAN ANTONIO
PALO ALTO, CA

Cortese S104161924
N/A

Site 3 of 9 in cluster AV

Relative:
Higher

Cortese:
 Region: CORTESE
 Facility Addr2: Not reported

Actual:
16 ft.

AV447
 South
 1/2-1
 4234 ft.

HENGHELD MOTOR COMPANY
762 SAN ANTONIO RD
PALO ALTO, CA 94303

LUST S101623399
CA FID UST N/A
HIST LUST SANTA CLARA

Site 4 of 9 in cluster AV

Relative:
Higher

LUST:
 Region: STATE
 Case Type: Other ground water affected
 Cross Street: Not reported
 Enf Type: Not reported
 Funding: NOV
 How Discovered: Not reported
 How Stopped: Not reported
 Leak Cause: Not reported
 Leak Source: Not reported
 Global Id: T0608500713
 Stop Date: Not reported
 Confirm Leak: Not reported
 Workplan: Not reported
 Prelim Assess: 1986-09-10 00:00:00
 Pollution Char: 1986-09-10 00:00:00
 Remed Plan: Not reported
 Remed Action: Not reported
 Monitoring: Not reported
 Close Date: 1996-02-21 00:00:00
 Discover Date: Not reported
 Enforcement Dt: Not reported
 Release Date: 1986-10-01 00:00:00
 Review Date: Not reported
 Enter Date: Not reported
 MTBE Date: Not reported
 GW Qualifier: Not reported
 Soil Qualifier: Not reported
 Max MTBE GW ppb: Not reported
 Max MTBE Soil ppb: Not reported
 County: 43
 Org Name: Not reported

Actual:
16 ft.

Map ID
Direction
Distance
Distance (ft.)
Elevation Site

MAP FINDINGS

Database(s) EDR ID Number
EPA ID Number

HENGEHOLD MOTOR COMPANY (Continued)

S101623399

Reg Board: San Francisco Bay Region
Status: Case Closed
Chemical: Gasoline
Contact Person: Not reported
Responsible Party: Fred Hengehold, Trustee
RP Address: 762 San Antonio Rd.
Interim: Not reported
Oversight Prgm: LUST
MTBE Class: *
MTBE Conc: 0
MTBE Fuel: 1
MTBE Tested: Site NOT Tested for MTBE.Includes Unknown and Not Analyzed.
Staff: ZSC
Staff Initials: LD
Lead Agency: Local Agency
Local Agency: 43099L
Hydr Basin #: Not reported
Beneficial: MUN
Priority: Not reported
Cleanup Fund Id: Not reported
Work Suspended: Not reported
Local Case #: 06S2W08Q02f
Case Number: Not reported
Qty Leaked: Not reported
Abate Method: Not reported
Operator: Not reported
Water System Name: Not reported
Well Name: Not reported
Distance To Lust: 0
Waste Discharge Global ID: Not reported
Waste Disch Assigned Name: Not reported
Summary: Not reported

LUST:

Region: 2
Facility Status: Case Closed
Facility Id: Not reported
Case Number: 06S2W08Q02f
How Discovered: Not reported
Leak Cause: Not reported
Leak Source: Not reported
Date Leak Confirmed: Not reported
Oversight Program: LUST
Prelim. Site Assesment Wokplan Submitted: Not reported
Preliminary Site Assesment Began: 9/10/1986
Pollution Characterization Began: 9/10/1986
Pollution Remediation Plan Submitted: Not reported
Date Remediation Action Underway: Not reported
Date Post Remedial Action Monitoring Began: Not reported

CA FID UST:

Facility ID: 43000820
Regulated By: UTNKA
Regulated ID: 00032429
Cortese Code: Not reported
SIC Code: Not reported

Map ID
 Direction
 Distance
 Distance (ft.)
 Elevation Site

MAP FINDINGS

Database(s) EDR ID Number
 EPA ID Number

HENGHELD MOTOR COMPANY (Continued)

S101623399

Facility Phone: 4154942444
 Mail To: Not reported
 Mailing Address: 762 SAN ANTONIO RD
 Mailing Address 2: Not reported
 Mailing City,St,Zip: PALO ALTO 94303
 Contact: Not reported
 Contact Phone: Not reported
 DUNs Number: Not reported
 NPDES Number: Not reported
 EPA ID: Not reported
 Comments: Not reported
 Status: Active

HIST LUST SANTA CLARA:

Region: SANTA CLARA
 SCVWD ID: 06S2W08Q02
 Region Code: 2
 Oversight Agency: SCVWD
 Date Listed: 1987-01-01 00:00:00
 Closed Date: 1996-02-21 00:00:00

AV448
South
1/2-1
4234 ft.

HENGHELD MOTOR COMPANY
762 SAN ANTONIO RD
, CA

LUST S107996040
N/A

Site 5 of 9 in cluster AV

Relative:
Higher

LUST:
 Region: SANTA CLARA
 SCVWD ID: 06S2W08Q02f
 Closed Date: 2/21/1996
 Lop Number: 08-096

Actual:
16 ft.

AY449
SSE
1/2-1
4287 ft.

TEXACO (FORMER INDEPENDENT)
1036 N RENGSTORFF AVE
, CA

LUST S107997018
N/A

Site 2 of 10 in cluster AY

Relative:
Higher

LUST:
 Region: SANTA CLARA
 SCVWD ID: 06S2W09N01f
 Closed Date: 6/27/2000
 Lop Number: 06-046

Actual:
16 ft.

MAP FINDINGS

Map ID
 Direction
 Distance
 Distance (ft.)
 Elevation

Site

Database(s)

EDR ID Number
 EPA ID Number

AW450
SSE
 1/2-1
 4323 ft.

THOMAS TRANSFER & STORAGE
2195 LEGHORN ST
, CA

LUST

S107997029
N/A

Site 4 of 7 in cluster AW

Relative:
Higher

LUST:

Region: SANTA CLARA
 SCVWD ID: 06S2W09N04f
 Closed Date: 3/5/1999
 Lop Number: 11-026

Actual:
15 ft.

AW451
SSE
 1/2-1
 4325 ft.

THOMAS TRANSFER & STORAGE
2195 LEGHORN ST
MOUNTAIN VIEW, CA 94043

HAZNET

1000296464

LUST

N/A

Cortese
CA FID UST
HIST UST
HIST LUST SANTA CLARA
CA WDS
SWEEPS UST

Site 5 of 7 in cluster AW

Relative:
Higher

HAZNET:

Gepaid: CAD982003451
 Contact: LUCY THOMAS
 Telephone: 6509677844
 Facility Addr2: Not reported
 Mailing Name: Not reported
 Mailing Address: 2195 LEGHORN ST
 Mailing City,St,Zip: MOUNTAIN VIEW, CA 940430000
 Gen County: Santa Clara
 TSD EPA ID: CAD009452657
 TSD County: San Mateo
 Waste Category: Unspecified organic liquid mixture
 Disposal Method: Recycler
 Tons: .1251
 Facility County: Santa Clara

Gepaid: CAD982003451
 Contact: HANRAHAN, JIM DIR. CUSTOMER SE
 Telephone: 6509677844
 Facility Addr2: Not reported
 Mailing Name: Not reported
 Mailing Address: 2195 LEGHORN ST
 Mailing City,St,Zip: MOUNTAIN VIEW, CA 940430000
 Gen County: Santa Clara
 TSD EPA ID: CAD009452657
 TSD County: San Mateo
 Waste Category: Unspecified organic liquid mixture
 Disposal Method: Recycler
 Tons: 0.14
 Facility County: Not reported

Gepaid: CAD982003451
 Contact: LUCY THOMAS
 Telephone: 6509677844
 Facility Addr2: Not reported
 Mailing Name: Not reported
 Mailing Address: 2195 LEGHORN ST
 Mailing City,St,Zip: MOUNTAIN VIEW, CA 940430000
 Gen County: Santa Clara

Map ID
 Direction
 Distance
 Distance (ft.)
 Elevation Site

MAP FINDINGS

Database(s) EDR ID Number
 EPA ID Number

THOMAS TRANSFER & STORAGE (Continued)

1000296464

TSD EPA ID: CAD009452657
 TSD County: San Mateo
 Waste Category: Unspecified organic liquid mixture
 Disposal Method: Recycler
 Tons: .4170
 Facility County: Santa Clara

Gepaid: CAD982003451
 Contact: HANRAHAN, JIM DIR. CUSTOMER SE
 Telephone: 6509677844
 Facility Addr2: Not reported
 Mailing Name: Not reported
 Mailing Address: 2195 LEGHORN ST
 Mailing City,St,Zip: MOUNTAIN VIEW, CA 940430000
 Gen County: Santa Clara
 TSD EPA ID: Not reported
 TSD County: San Mateo
 Waste Category: Unspecified organic liquid mixture
 Disposal Method: Recycler
 Tons: 0.19
 Facility County: Not reported

Gepaid: CAD982003451
 Contact: HANRAHAN, JIM DIR. CUSTOMER SE
 Telephone: 6509677844
 Facility Addr2: Not reported
 Mailing Name: Not reported
 Mailing Address: 2195 LEGHORN ST
 Mailing City,St,Zip: MOUNTAIN VIEW, CA 940430000
 Gen County: Santa Clara
 TSD EPA ID: CAD009452657
 TSD County: San Mateo
 Waste Category: Unspecified organic liquid mixture
 Disposal Method: Recycler
 Tons: 0.02
 Facility County: Santa Clara

[Click this hyperlink](#) while viewing on your computer to access
 5 additional CA_HAZNET: record(s) in the EDR Site Report.

LUST:

Region: STATE
 Case Type: Other ground water affected
 Cross Street: Not reported
 Enf Type: Not reported
 Funding: SEL
 How Discovered: Not reported
 How Stopped: Not reported
 Leak Cause: Not reported
 Leak Source: Not reported
 Global Id: T0608501435
 Stop Date: Not reported
 Confirm Leak: Not reported
 Workplan: Not reported
 Prelim Assess: 1986-12-13 00:00:00
 Pollution Char: 1990-02-28 00:00:00
 Remed Plan: Not reported

Map ID
Direction
Distance
Distance (ft.)
Elevation Site

MAP FINDINGS

Database(s) EDR ID Number
EPA ID Number

THOMAS TRANSFER & STORAGE (Continued)

1000296464

Remed Action: Not reported
Monitoring: 1993-12-17 00:00:00
Close Date: 1999-03-05 00:00:00
Discover Date: Not reported
Enforcement Dt: Not reported
Release Date: 1986-11-26 00:00:00
Review Date: Not reported
Enter Date: Not reported
MTBE Date: 1996-07-05 00:00:00
GW Qualifier: =
Soil Qualifier: Not reported
Max MTBE GW ppb: 1
Max MTBE Soil ppb: Not reported
County: 43
Org Name: Not reported
Reg Board: San Francisco Bay Region
Status: Case Closed
Chemical: Gasoline
Contact Person: Not reported
Responsible Party: Jim Hanrahan
RP Address: 4158 Interdale Way
Interim: Not reported
Oversight Prgm: LUST
MTBE Class: Not reported
MTBE Conc: 1
MTBE Fuel: 1
MTBE Tested: MTBE Detected. Site tested for MTBE and MTBE detected
Staff: ZSC
Staff Initials: DD
Lead Agency: Local Agency
Local Agency: 43099L
Hydr Basin #: Not reported
Beneficial: MUN
Priority: Not reported
Cleanup Fund Id: Not reported
Work Suspended: Not reported
Local Case #: 06S2W09N04f
Case Number: Not reported
Qty Leaked: Not reported
Abate Method: Not reported
Operator: Not reported
Water System Name: Not reported
Well Name: Not reported
Distance To Lust: 0
Waste Discharge Global ID: Not reported
Waste Disch Assigned Name: Not reported
Summary: Not reported

LUST:

Region: 2
Facility Status: Case Closed
Facility Id: Not reported
Case Number: 06S2W09N04f
How Discovered: Not reported
Leak Cause: Not reported
Leak Source: Not reported
Date Leak Confirmed: Not reported

Map ID
Direction
Distance
Distance (ft.)
Elevation Site

MAP FINDINGS

Database(s) EDR ID Number
EPA ID Number

THOMAS TRANSFER & STORAGE (Continued)

1000296464

Oversight Program: LUST
Prelim. Site Assessment Wokplan Submitted: Not reported
Preliminary Site Assessment Began: 12/13/1986
Pollution Characterization Began: 2/28/1990
Pollution Remediation Plan Submitted: Not reported
Date Remediation Action Underway: Not reported
Date Post Remedial Action Monitoring Began: 12/17/1993

Cortese:

Region: CORTESE
Facility Addr2: 2195 LEGHORN ST

CA FID UST:

Facility ID: 43001448
Regulated By: UTNKA
Regulated ID: 00042338
Cortese Code: Not reported
SIC Code: Not reported
Facility Phone: 4159677844
Mail To: Not reported
Mailing Address: 2195 LEGHORN ST
Mailing Address 2: Not reported
Mailing City,St,Zip: MOUNTAIN VIEW 94043
Contact: Not reported
Contact Phone: Not reported
DUNs Number: Not reported
NPDES Number: Not reported
EPA ID: Not reported
Comments: Not reported
Status: Active

HIST UST:

Region: STATE
Facility ID: 00000042338
Facility Type: Other
Other Type: MOVING & STORAGE
Total Tanks: 0003
Contact Name: Not reported
Telephone: 4159677844
Owner Name: THOMAS TRANSFER & STORAGE COI
Owner Address: 2195 LEGHORN STREET
Owner City,St,Zip: MOUNTAIN VIEW, CA 94043

Tank Num: 001
Container Num: 3
Year Installed: 1980
Tank Capacity: 00006000
Tank Used for: PRODUCT
Type of Fuel: DIESEL
Tank Construction: Not reported
Leak Detection: Stock Inventor

Tank Num: 002
Container Num: 2
Year Installed: Not reported
Tank Capacity: 00002000

Map ID
 Direction
 Distance
 Distance (ft.)
 Elevation

MAP FINDINGS

THOMAS TRANSFER & STORAGE (Continued)

EDR ID Number
 EPA ID Number

Database(s)

1000296464

Tank Used for: PRODUCT
 Type of Fuel: UNLEADED
 Tank Construction: Not reported
 Leak Detection: Stock Inventor

Tank Num: 003
 Container Num: 1
 Year Installed: Not reported
 Tank Capacity: 00001000
 Tank Used for: PRODUCT
 Type of Fuel: UNLEADED
 Tank Construction: Not reported
 Leak Detection: Stock Inventor

HIST LUST SANTA CLARA:

Region: SANTA CLARA
 SCVWD ID: 06S2W09N04
 Region Code: 2
 Oversight Agency: SCVWD
 Date Listed: 1987-01-01 00:00:00
 Closed Date: 1999-03-05 00:00:00

CA WDS:

Facility ID: San Francisco Bay 431006273
 Facility Type: Industrial - Facility that treats and/or disposes of liquid or semisolid wastes from any servicing, producing, manufacturing or processing operation of whatever nature, including mining, gravel washing, geothermal operations, air conditioning, ship building and repairing, oil production, storage and disposal operations, water pumping.
 Facility Status: Active - Any facility with a continuous or seasonal discharge that is under Waste Discharge Requirements.
 NPDES Number: CAS000001 The 1st 2 characters designate the state. The remaining 7 are assigned by the Regional Board
 Subregion: 2
 Facility Telephone: 4159677844
 Facility Contact: JIM HANRAHAN
 Agency Name: THOMAS TRANSFER & STORAGE
 Agency Address: 2195 Leghorn St
 Agency City,St,Zip: Mountain View 940431668
 Agency Contact: LUCEY THOMAS
 Agency Telephone: 4159677844
 Agency Type: Private
 SIC Code: 0
 SIC Code 2: Not reported
 Primary Waste: Not reported
 Primary Waste Type: Not reported
 Secondary Waste: Not reported
 Secondary Waste Type: Not reported
 Design Flow: 0
 Baseline Flow: 0
 Reclamation: Not reported
 POTW: Not reported
 Treat To Water: Minor Threat to Water Quality. A violation of a regional board order should cause a relatively minor impairment of beneficial uses compared to a major or minor threat. Not: All nurds without a TTWQ will be

Map ID
Direction
Distance
Distance (ft.)
Elevation Site

MAP FINDINGS

Database(s) EDR ID Number
EPA ID Number

THOMAS TRANSFER & STORAGE (Continued)

1000296464

Complexity: considered a minor threat to water quality unless coded at a higher Level. A Zero (0) may be used to code those NURDS that are found to represent no threat to water quality.
Category C - Facilities having no waste treatment systems, such as cooling water dischargers or those who must comply through best management practices, facilities with passive waste treatment and disposal systems, such as septic systems with subsurface disposal, or dischargers having waste storage systems with land disposal such as dairy waste ponds.

SWEEPS UST:

Status: A
Comp Number: 42338
Number: 9
Board Of Equalization: 44-026006
Ref Date: 07-01-85
Act Date: Not reported
Created Date: 10-13-88
Tank Status: A
Owner Tank Id: 3
Swrcb Tank Id: 43-005-042338-000001
Actv Date: 07-01-85
Capacity: 6000
Tank Use: M.V. FUEL
Stg: P
Content: DIESEL
Number Of Tanks: 3

Status: A
Comp Number: 42338
Number: 9
Board Of Equalization: 44-026006
Ref Date: 07-01-85
Act Date: Not reported
Created Date: 10-13-88
Tank Status: A
Owner Tank Id: 2
Swrcb Tank Id: 43-005-042338-000002
Actv Date: 01-06-94
Capacity: 2500
Tank Use: M.V. FUEL
Stg: P
Content: REG UNLEADED
Number Of Tanks: Not reported

Status: A
Comp Number: 42338
Number: 9
Board Of Equalization: 44-026006
Ref Date: 07-01-85
Act Date: Not reported
Created Date: 10-13-88
Tank Status: A
Owner Tank Id: 1
Swrcb Tank Id: 43-005-042338-000003
Actv Date: 07-01-85
Capacity: 1000

MAP FINDINGS

Map ID
 Direction
 Distance
 Distance (ft.)
 Elevation

Site

Database(s)

EDR ID Number
 EPA ID Number

THOMAS TRANSFER & STORAGE (Continued)

1000296464

Tank Use: M.V. FUEL
 Stg: P
 Content: REG UNLEADED
 Number Of Tanks: Not reported

AW452
SSE
 1/2-1
 4325 ft.

THOMAS TRANSFER & STORAGE CO. INC.
2195 LEGHORN ST
MOUNTAIN VIEW, CA 94043

UST U003948941
N/A

Site 6 of 7 in cluster AW

Relative:
Higher

UST:
 Local Agency: Mountain View, Santa Clara County
 Facility ID: 1627

Actual:
15 ft.

AW453
SSE
 1/2-1
 4335 ft.

SIERRA SCIENTIFIC CORP
2189 LEGHORN ST
MOUNTAIN VIEW, CA 94043

RCRA-SQG 1000368687
FINDS CAT000611160

Site 7 of 7 in cluster AW

Relative:
Higher

RCRA-SQG:
 Date form received by agency: 09/01/1996
 Facility name: SIERRA SCIENTIFIC CORP
 Facility address: 2189 LEGHORN ST
 MOUNTAIN VIEW, CA 94043
 EPA ID: CAT000611160
 Mailing address: LEGHORN ST
 MOUNTAIN VIEW, CA 94043
 Contact: Not reported
 Contact address: Not reported
 Not reported
 Contact country: Not reported
 Contact telephone: Not reported
 Contact email: Not reported
 EPA Region: 09
 Classification: Small Small Quantity Generator
 Description: Handler: generates more than 100 and less than 1000 kg of hazardous waste during any calendar month and accumulates less than 6000 kg of hazardous waste at any time; or generates 100 kg or less of hazardous waste during any calendar month, and accumulates more than 1000 kg of hazardous waste at any time

Actual:
15 ft.

Owner/Operator Summary:

Owner/operator name: R C A CORPORATION
 Owner/operator address: NOT REQUIRED
 NOT REQUIRED, ME 99999
 Owner/operator country: Not reported
 Owner/operator telephone: (415) 555-1212
 Legal status: Private
 Owner/Operator Type: Owner
 Owner/Op start date: Not reported
 Owner/Op end date: Not reported
 Owner/operator name: NOT REQUIRED
 Owner/operator address: NOT REQUIRED

Map ID
 Direction
 Distance
 Distance (ft.)
 Elevation Site

MAP FINDINGS

Database(s) EDR ID Number
 EPA ID Number

SIERRA SCIENTIFIC CORP (Continued)

1000368687

NOT REQUIRED, ME 99999
 Owner/operator country: Not reported
 Owner/operator telephone: (415) 555-1212
 Legal status: Private
 Owner/Operator Type: Operator
 Owner/Op start date: Not reported
 Owner/Op end date: Not reported

Handler Activities Summary:

U.S. importer of hazardous waste: Unknown
 Mixed waste (haz. and radioactive): Unknown
 Recycler of hazardous waste: No
 Transporter of hazardous waste: No
 Treater, storer or disposer of HW: No
 Underground injection activity: No
 On-site burner exemption: Unknown
 Furnace exemption: Unknown
 Used oil fuel burner: No
 Used oil processor: No
 User oil refiner: No
 Used oil fuel marketer to burner: No
 Used oil Specification marketer: No
 Used oil transfer facility: No
 Used oil transporter: No
 Off-site waste receiver: Commercial status unknown

Violation Status: No violations found

FINDS:

Other Pertinent Environmental Activity Identified at Site

RCRAInfo is a national information system that supports the Resource Conservation and Recovery Act (RCRA) program through the tracking of events and activities related to facilities that generate, transport, and treat, store, or dispose of hazardous waste. RCRAInfo allows RCRA program staff to track the notification, permit, compliance, and corrective action activities required under RCRA.

**AY454
 SSE
 1/2-1
 4350 ft.**

**SHORELINE AMPHITHEATRE
 ONE AMPHITHEATRE PARKWAY
 MOUNTAIN VIEW, CA 94043**

**EMI S105939604
 N/A**

Site 3 of 10 in cluster AY

**Relative:
 Higher**

EMI:
 Year: 1990
 Carbon Monoxide Emissions Tons/Yr: 43
 Air Basin: SF
 Facility ID: 2561
 Air District Name: BA
 SIC Code: 4953
 Air District Name: BAY AREA AQMD
 Community Health Air Pollution Info System: Not reported
 Consolidated Emission Reporting Rule: Not reported
 Total Organic Hydrocarbon Gases Tons/Yr: 4
 Reactive Organic Gases Tons/Yr: 0
 Carbon Monoxide Emissions Tons/Yr: 0

**Actual:
 15 ft.**

Map ID
 Direction
 Distance
 Distance (ft.)
 Elevation Site

MAP FINDINGS

Database(s) EDR ID Number
 EPA ID Number

SHORELINE AMPHITHEATRE (Continued)

S105939604

NOX - Oxides of Nitrogen Tons/Yr:	0
SOX - Oxides of Sulphur Tons/Yr:	0
Particulate Matter Tons/Yr:	0
Part. Matter 10 Micrometers & Smlr Tons/Yr:	0
Year:	1995
Carbon Monoxide Emissions Tons/Yr:	43
Air Basin:	SF
Facility ID:	2561
Air District Name:	BA
SIC Code:	4953
Air District Name:	BAY AREA AQMD
Community Health Air Pollution Info System:	Not reported
Consolidated Emission Reporting Rule:	Not reported
Total Organic Hydrocarbon Gases Tons/Yr:	70
Reactive Organic Gases Tons/Yr:	1
Carbon Monoxide Emissions Tons/Yr:	0
NOX - Oxides of Nitrogen Tons/Yr:	0
SOX - Oxides of Sulphur Tons/Yr:	0
Particulate Matter Tons/Yr:	0
Part. Matter 10 Micrometers & Smlr Tons/Yr:	0
Year:	1996
Carbon Monoxide Emissions Tons/Yr:	43
Air Basin:	SF
Facility ID:	2561
Air District Name:	BA
SIC Code:	4953
Air District Name:	BAY AREA AQMD
Community Health Air Pollution Info System:	Not reported
Consolidated Emission Reporting Rule:	Not reported
Total Organic Hydrocarbon Gases Tons/Yr:	7010
Reactive Organic Gases Tons/Yr:	70
Carbon Monoxide Emissions Tons/Yr:	0
NOX - Oxides of Nitrogen Tons/Yr:	0
SOX - Oxides of Sulphur Tons/Yr:	0
Particulate Matter Tons/Yr:	0
Part. Matter 10 Micrometers & Smlr Tons/Yr:	0
Year:	1997
Carbon Monoxide Emissions Tons/Yr:	43
Air Basin:	SF
Facility ID:	2561
Air District Name:	BA
SIC Code:	4953
Air District Name:	BAY AREA AQMD
Community Health Air Pollution Info System:	Not reported
Consolidated Emission Reporting Rule:	Not reported
Total Organic Hydrocarbon Gases Tons/Yr:	70
Reactive Organic Gases Tons/Yr:	1
Carbon Monoxide Emissions Tons/Yr:	0
NOX - Oxides of Nitrogen Tons/Yr:	0
SOX - Oxides of Sulphur Tons/Yr:	0
Particulate Matter Tons/Yr:	0
Part. Matter 10 Micrometers & Smlr Tons/Yr:	0
Year:	1998

Map ID
 Direction
 Distance
 Distance (ft.)
 Elevation Site

MAP FINDINGS

Database(s) EDR ID Number
 EPA ID Number

SHORELINE AMPHITHEATRE (Continued)

S105939604

Carbon Monoxide Emissions Tons/Yr: 43
 Air Basin: SF
 Facility ID: 2561
 Air District Name: BA
 SIC Code: 4953
 Air District Name: BAY AREA AQMD
 Community Health Air Pollution Info System: Not reported
 Consolidated Emission Reporting Rule: Not reported
 Total Organic Hydrocarbon Gases Tons/Yr: 198
 Reactive Organic Gases Tons/Yr: 3
 Carbon Monoxide Emissions Tons/Yr: 0
 NOX - Oxides of Nitrogen Tons/Yr: 0
 SOX - Oxides of Sulphur Tons/Yr: 0
 Particulate Matter Tons/Yr: 0
 Part. Matter 10 Micrometers & Smlr Tons/Yr: 0

Year: 1999
 Carbon Monoxide Emissions Tons/Yr: 43
 Air Basin: SF
 Facility ID: 2561
 Air District Name: BA
 SIC Code: 4953
 Air District Name: BAY AREA AQMD
 Community Health Air Pollution Info System: Not reported
 Consolidated Emission Reporting Rule: Not reported
 Total Organic Hydrocarbon Gases Tons/Yr: 200
 Reactive Organic Gases Tons/Yr: 1
 Carbon Monoxide Emissions Tons/Yr: 0
 NOX - Oxides of Nitrogen Tons/Yr: 0
 SOX - Oxides of Sulphur Tons/Yr: 0
 Particulate Matter Tons/Yr: 0
 Part. Matter 10 Micrometers & Smlr Tons/Yr: 0

Year: 2000
 Carbon Monoxide Emissions Tons/Yr: 43
 Air Basin: SF
 Facility ID: 2561
 Air District Name: BA
 SIC Code: 4953
 Air District Name: BAY AREA AQMD
 Community Health Air Pollution Info System: Not reported
 Consolidated Emission Reporting Rule: Not reported
 Total Organic Hydrocarbon Gases Tons/Yr: 200
 Reactive Organic Gases Tons/Yr: 1
 Carbon Monoxide Emissions Tons/Yr: 0
 NOX - Oxides of Nitrogen Tons/Yr: 0
 SOX - Oxides of Sulphur Tons/Yr: 0
 Particulate Matter Tons/Yr: 0
 Part. Matter 10 Micrometers & Smlr Tons/Yr: 0

Year: 2001
 Carbon Monoxide Emissions Tons/Yr: 43
 Air Basin: SF
 Facility ID: 2561
 Air District Name: BA
 SIC Code: 4953
 Air District Name: BAY AREA AQMD

Map ID
 Direction
 Distance
 Distance (ft.)
 Elevation Site

MAP FINDINGS

Database(s) EDR ID Number
 EPA ID Number

SHORELINE AMPHITHEATRE (Continued)

S105939604

Community Health Air Pollution Info System:	Not reported
Consolidated Emission Reporting Rule:	Not reported
Total Organic Hydrocarbon Gases Tons/Yr:	198
Reactive Organic Gases Tons/Yr:	3
Carbon Monoxide Emissions Tons/Yr:	0
NOX - Oxides of Nitrogen Tons/Yr:	0
SOX - Oxides of Sulphur Tons/Yr:	0
Particulate Matter Tons/Yr:	0
Part. Matter 10 Micrometers & Smlr Tons/Yr:	0
Year:	2002
Carbon Monoxide Emissions Tons/Yr:	43
Air Basin:	SF
Facility ID:	2561
Air District Name:	BA
SIC Code:	7922
Air District Name:	BAY AREA AQMD
Community Health Air Pollution Info System:	Not reported
Consolidated Emission Reporting Rule:	Not reported
Total Organic Hydrocarbon Gases Tons/Yr:	1
Reactive Organic Gases Tons/Yr:	0
Carbon Monoxide Emissions Tons/Yr:	0
NOX - Oxides of Nitrogen Tons/Yr:	0
SOX - Oxides of Sulphur Tons/Yr:	0
Particulate Matter Tons/Yr:	0
Part. Matter 10 Micrometers & Smlr Tons/Yr:	0
Year:	2003
Carbon Monoxide Emissions Tons/Yr:	43
Air Basin:	SF
Facility ID:	2561
Air District Name:	BA
SIC Code:	7922
Air District Name:	BAY AREA AQMD
Community Health Air Pollution Info System:	Not reported
Consolidated Emission Reporting Rule:	Not reported
Total Organic Hydrocarbon Gases Tons/Yr:	199
Reactive Organic Gases Tons/Yr:	3
Carbon Monoxide Emissions Tons/Yr:	0
NOX - Oxides of Nitrogen Tons/Yr:	0
SOX - Oxides of Sulphur Tons/Yr:	0
Particulate Matter Tons/Yr:	0
Part. Matter 10 Micrometers & Smlr Tons/Yr:	0
Year:	2004
Carbon Monoxide Emissions Tons/Yr:	43
Air Basin:	SF
Facility ID:	2561
Air District Name:	BA
SIC Code:	7922
Air District Name:	BAY AREA AQMD
Community Health Air Pollution Info System:	Not reported
Consolidated Emission Reporting Rule:	Not reported
Total Organic Hydrocarbon Gases Tons/Yr:	197.692
Reactive Organic Gases Tons/Yr:	1.3155585
Carbon Monoxide Emissions Tons/Yr:	0.036
NOX - Oxides of Nitrogen Tons/Yr:	0.165

Map ID
 Direction
 Distance
 Distance (ft.)
 Elevation Site

MAP FINDINGS

Database(s) EDR ID Number
 EPA ID Number

SHORELINE AMPHITHEATRE (Continued)

S105939604

SOX - Oxides of Sulphur Tons/Yr: 0.003
 Particulate Matter Tons/Yr: 0.012
 Part. Matter 10 Micrometers & Smlr Tons/Yr: 0.011712

Year: 2005
 Carbon Monoxide Emissions Tons/Yr: 43
 Air Basin: SF
 Facility ID: 2561
 Air District Name: BA
 SIC Code: 7922
 Air District Name: BAY AREA AQMD
 Community Health Air Pollution Info System: Not reported
 Consolidated Emission Reporting Rule: Not reported
 Total Organic Hydrocarbon Gases Tons/Yr: 203.342
 Reactive Organic Gases Tons/Yr: 3.971301
 Carbon Monoxide Emissions Tons/Yr: 2.883
 NOX - Oxides of Nitrogen Tons/Yr: .705
 SOX - Oxides of Sulphur Tons/Yr: .224
 Particulate Matter Tons/Yr: .111
 Part. Matter 10 Micrometers & Smlr Tons/Yr: .110976

AY455
SSE
 1/2-1
 4350 ft.

SHORELINE AMPHITHEATRE
ONE AMPHITHEATRE PARKWAY
MOUNTAIN VIEW, CA 94043

FINDS 1004440290
110001196562

Site 4 of 10 in cluster AY

Relative:
Higher

FINDS:
 Other Pertinent Environmental Activity Identified at Site

Actual:
 15 ft.

AFS (Aerometric Information Retrieval System (AIRS) Facility Subsystem) replaces the former Compliance Data System (CDS), the National Emission Data System (NEDS), and the Storage and Retrieval of Aerometric Data (SAROAD). AIRS is the national repository for information concerning airborne pollution in the United States. AFS is used to track emissions and compliance data from industrial plants. AFS data are utilized by states to prepare State Implementation Plans to comply with regulatory programs and by EPA as an input for the estimation of total national emissions. AFS is undergoing a major redesign to support facility operating permits required under Title V of the Clean Air Act.

The NEI (National Emissions Inventory) database contains information on stationary and mobile sources that emit criteria air pollutants and their precursors, as well as hazardous air pollutants (HAPs).

Map ID
 Direction
 Distance
 Distance (ft.)
 Elevation

MAP FINDINGS

Site

Database(s)

EDR ID Number
 EPA ID Number

AY456
SSE
1/2-1
4355 ft.

ERC CONCEPTS CO.
2177 LEGHORN ST.
MOUNTAIN VIEW, CA 94043

HAZNET **S103642321**
 N/A

Site 5 of 10 in cluster AY

Relative:
Higher

HAZNET:

Actual:
15 ft.

Gepaid: CAL000142184
 Contact: FELIX Q. ARAMS, JR., CEO
 Telephone: 4159646685
 Facility Addr2: Not reported
 Mailing Name: Not reported
 Mailing Address: 2177 LEGHORN ST
 Mailing City,St,Zip: MOUNTAIN VIEW, CA 940431605
 Gen County: Santa Clara
 TSD EPA ID: CAL000190816
 TSD County: Stanislaus
 Waste Category: Waste oil and mixed oil
 Disposal Method: Recycler
 Tons: 2.68
 Facility County: Not reported

Gepaid: CAL000142184
 Contact: FELIX Q. ARAMAS, JR., CEO
 Telephone: 4159646685
 Facility Addr2: Not reported
 Mailing Name: Not reported
 Mailing Address: 2177 LEGHORN ST
 Mailing City,St,Zip: MOUNTAIN VIEW, CA 940431605
 Gen County: Santa Clara
 TSD EPA ID: CAL000142184
 TSD County: Santa Clara
 Waste Category: Unspecified oil-containing waste
 Disposal Method: Recycler
 Tons: 1.1467
 Facility County: Santa Clara

Gepaid: CAL000142184
 Contact: FELIX Q. ARAMAS, JR., CEO
 Telephone: 4159646685
 Facility Addr2: Not reported
 Mailing Name: Not reported
 Mailing Address: 2177 LEGHORN ST
 Mailing City,St,Zip: MOUNTAIN VIEW, CA 940431605
 Gen County: Santa Clara
 TSD EPA ID: NVD982358483
 TSD County: 99
 Waste Category: Unspecified oil-containing waste
 Disposal Method: Recycler
 Tons: .2293
 Facility County: Santa Clara

Gepaid: CAL000142184
 Contact: FELIX Q. ARAMS, JR., CEO
 Telephone: 4159646685
 Facility Addr2: Not reported
 Mailing Name: Not reported
 Mailing Address: 2177 LEGHORN ST
 Mailing City,St,Zip: MOUNTAIN VIEW, CA 940431605

Map ID
 Direction
 Distance
 Distance (ft.)
 Elevation Site

MAP FINDINGS

Database(s) EDR ID Number
 EPA ID Number

ERC CONCEPTS CO. (Continued)

S103642321

Gen County: Santa Clara
 TSD EPA ID: CAL000190816
 TSD County: Stanislaus
 Waste Category: Waste oil and mixed oil
 Disposal Method: H14
 Tons: 0.7
 Facility County: Santa Clara

Gepaid: CAL000142184
 Contact: FELIX Q. ARAMS, JR., CEO
 Telephone: 4159646685
 Facility Addr2: Not reported
 Mailing Name: Not reported
 Mailing Address: 2177 LEGHORN ST
 Mailing City,St,Zip: MOUNTAIN VIEW, CA 940431605
 Gen County: Santa Clara
 TSD EPA ID: Not reported
 TSD County: Stanislaus
 Waste Category: Waste oil and mixed oil
 Disposal Method: Recycler
 Tons: 0.91
 Facility County: Not reported

[Click this hyperlink](#) while viewing on your computer to access
 11 additional CA_HAZNET: record(s) in the EDR Site Report.

**AY457
 SSE
 1/2-1
 4407 ft.**

**ALEXANDER TESHIN ASSOCIATES
 2146 LEGHORN ST
 MOUNTAIN VIEW, CA 94043**

**HAZNET S100854428
 N/A**

Site 6 of 10 in cluster AY

**Relative:
 Higher**

HAZNET:
 Gepaid: CAL000049022
 Contact: ALEXANDER TESHIN
 Telephone: 4159610400
 Facility Addr2: Not reported
 Mailing Name: Not reported
 Mailing Address: 2146 LEGHORN ST
 Mailing City,St,Zip: MOUNTAIN VIEW, CA 940431606
 Gen County: Santa Clara
 TSD EPA ID: CAD070148432
 TSD County: 1
 Waste Category: Photochemicals/photoprocessing waste
 Disposal Method: Not reported
 Tons: .0625
 Facility County: Santa Clara

**Actual:
 15 ft.**

Gepaid: CAL000049022
 Contact: ALEXANDER TESHIN
 Telephone: 4159610400
 Facility Addr2: Not reported
 Mailing Name: Not reported
 Mailing Address: 2146 LEGHORN ST
 Mailing City,St,Zip: MOUNTAIN VIEW, CA 940431606
 Gen County: Santa Clara
 TSD EPA ID: CAD070148432
 TSD County: 1

Map ID
Direction
Distance
Distance (ft.)
Elevation Site

MAP FINDINGS

Database(s) EDR ID Number
EPA ID Number

ALEXANDER TESHIN ASSOCIATES (Continued)

S100854428

Waste Category: Photochemicals/photoprocessing waste
Disposal Method: Treatment, Incineration
Tons: .3127
Facility County: Santa Clara

Gepaid: CAL000049022
Contact: ALEXANDER TESHIN
Telephone: 4159610400
Facility Addr2: Not reported
Mailing Name: Not reported
Mailing Address: 2146 LEGHORN ST
Mailing City,St,Zip: MOUNTAIN VIEW, CA 940431606
Gen County: Santa Clara
TSD EPA ID: CAD070148432
TSD County: 1

Waste Category: Photochemicals/photoprocessing waste
Disposal Method: Treatment, Incineration
Tons: .3753
Facility County: Santa Clara

Gepaid: CAL000049022
Contact: ALEXANDER TESHIN
Telephone: 4159610400
Facility Addr2: Not reported
Mailing Name: Not reported
Mailing Address: 2146 LEGHORN ST
Mailing City,St,Zip: MOUNTAIN VIEW, CA 940431606
Gen County: Santa Clara
TSD EPA ID: CAD070148432
TSD County: 1

Waste Category: Photochemicals/photoprocessing waste
Disposal Method: Recycler
Tons: .1042
Facility County: Santa Clara

Gepaid: CAL000049022
Contact: ALEXANDER TESHIN
Telephone: 4159610400
Facility Addr2: Not reported
Mailing Name: Not reported
Mailing Address: 2146 LEGHORN ST
Mailing City,St,Zip: MOUNTAIN VIEW, CA 940431606
Gen County: Santa Clara
TSD EPA ID: CAD070148432
TSD County: 1

Waste Category: Not reported
Disposal Method: Recycler
Tons: .0000
Facility County: Santa Clara

[Click this hyperlink](#) while viewing on your computer to access
1 additional CA_HAZNET: record(s) in the EDR Site Report.

MAP FINDINGS

Map ID
 Direction
 Distance
 Distance (ft.)
 Elevation

Site

Database(s)

EDR ID Number
 EPA ID Number

AY458
SSE
1/2-1
4408 ft.

RENG'S STORE CENTURY #2
2146 LEGJORN STREET
MOUNTAIN VIEW, CA 94043

HAZNET **S105086267**
N/A

Site 7 of 10 in cluster AY

Relative:
Higher

HAZNET:
 Gepaid: CAC002275849
 Contact: RENG'S STORE CENTURY #2
 Telephone: 4083711734
 Facility Addr2: Not reported
 Mailing Name: Not reported
 Mailing Address: 75 CRISTICH
 Mailing City,St,Zip: CAMPBELL, CA 950080000
 Gen County: Santa Clara
 TSD EPA ID: CAL000190080
 TSD County: San Joaquin
 Waste Category: Asbestos-containing waste
 Disposal Method: Disposal, Land Fill
 Tons: 1.6856
 Facility County: Santa Clara

Actual:
15 ft.

AV459
South
1/2-1
4413 ft.

AUTO MOTOR & SPORT
750 SAN ANTONIO ROAD
PALO ALTO, CA 94303

HAZNET **S103951344**
N/A

Site 6 of 9 in cluster AV

Relative:
Higher

HAZNET:
 Gepaid: CAL912322750
 Contact: CORPORATION
 Telephone: 0000000000
 Facility Addr2: Not reported
 Mailing Name: Not reported
 Mailing Address: 939 TIERRA BELLA AVENUE #B
 Mailing City,St,Zip: MOUNTAIN VIEW, CA 940430000
 Gen County: Santa Clara
 TSD EPA ID: CAD088838222
 TSD County: Santa Cruz
 Waste Category: Unspecified oil-containing waste
 Disposal Method: Recycler
 Tons: .1668
 Facility County: Santa Clara

Actual:
17 ft.

AV460
South
1/2-1
4413 ft.

WEST BAY CYCLES
750 SAN ANTONIO RD
PALO ALTO, CA 94306

HAZNET **S101303815**
LUST **N/A**
Cortese
HIST LUST SANTA CLARA

Site 7 of 9 in cluster AV

Relative:
Higher

HAZNET:
 Gepaid: CAL000005995
 Contact: RANDALL LARRY
 Telephone: 0000000000
 Facility Addr2: Not reported
 Mailing Name: Not reported
 Mailing Address: 750 SAN ANTONIO RD
 Mailing City,St,Zip: PALO ALTO, CA 943034625

Actual:
17 ft.

Map ID
Direction
Distance
Distance (ft.)
Elevation Site

MAP FINDINGS

Database(s) EDR ID Number
EPA ID Number

WEST BAY CYCLES (Continued)

S101303815

Gen County: Santa Clara
TSD EPA ID: CAD044429835
TSD County: Los Angeles
Waste Category: Waste oil and mixed oil
Disposal Method: Recycler
Tons: 1.2093
Facility County: Santa Clara

LUST:

Region: STATE
Case Type: Other ground water affected
Cross Street: Not reported
Enf Type: Not reported
Funding: SEL
How Discovered: Not reported
How Stopped: Not reported
Leak Cause: Not reported
Leak Source: Not reported
Global Id: T0608501582
Stop Date: Not reported
Confirm Leak: Not reported
Workplan: Not reported
Prelim Assess: 1986-02-24 00:00:00
Pollution Char: 1999-07-28 00:00:00
Remed Plan: Not reported
Remed Action: Not reported
Monitoring: Not reported
Close Date: 2002-10-03 00:00:00
Discover Date: Not reported
Enforcement Dt: Not reported
Release Date: 1986-03-13 00:00:00
Review Date: Not reported
Enter Date: Not reported
MTBE Date: 1999-11-18 00:00:00
GW Qualifier: =
Soil Qualifier: =
Max MTBE GW ppb: 3800
Max MTBE Soil ppb: 7.4
County: 43
Org Name: Not reported
Reg Board: San Francisco Bay Region
Status: Case Closed
Chemical: Gasoline
Contact Person: Not reported
Responsible Party: Ed Ames
RP Address: 665 Newell Rd.
Interim: Not reported
Oversight Prgm: LUST
MTBE Class: Not reported
MTBE Conc: 5
MTBE Fuel: 1
MTBE Tested: MTBE Detected. Site tested for MTBE and MTBE detected
Staff: ZSC
Staff Initials: BB
Lead Agency: Local Agency
Local Agency: 43099L
Hydr Basin #: Not reported

Map ID
Direction
Distance
Distance (ft.)
Elevation

MAP FINDINGS

WEST BAY CYCLES (Continued)

EDR ID Number
EPA ID Number

Database(s)

S101303815

Beneficial: MUN
Priority: Not reported
Cleanup Fund Id: Not reported
Work Suspended: Not reported
Local Case #: 06S2W08Q03f
Case Number: Not reported
Qty Leaked: Not reported
Abate Method: Not reported
Operator: Not reported
Water System Name: Not reported
Well Name: Not reported
Distance To Lust: 0
Waste Discharge Global ID: Not reported
Waste Disch Assigned Name: Not reported
Summary: Not reported

LUST:

Region: 2
Facility Status: Case Closed
Facility Id: Not reported
Case Number: 06S2W08Q03f
How Discovered: Not reported
Leak Cause: Not reported
Leak Source: Not reported
Date Leak Confirmed: Not reported
Oversight Program: LUST
Prelim. Site Assessment Workplan Submitted: Not reported
Preliminary Site Assessment Began: 2/24/1986
Pollution Characterization Began: 7/28/1999
Pollution Remediation Plan Submitted: Not reported
Date Remediation Action Underway: Not reported
Date Post Remedial Action Monitoring Began: Not reported

Cortese:

Region: CORTESE
Facility Addr2: 750 SAN ANTONIO RD

HIST LUST SANTA CLARA:

Region: SANTA CLARA
SCVWD ID: 06S2W08Q03
Region Code: 2
Oversite Agency: SCVWD
Date Listed: 1988-05-11 00:00:00
Closed Date: 2002-10-03 00:00:00

AV461
South
1/2-1
4413 ft.

WEST BAY CYCLES
750 SAN ANTONIO RD
, CA

LUST S107997203
N/A

Site 8 of 9 in cluster AV

Relative:
Higher

LUST:

Region: SANTA CLARA
SCVWD ID: 06S2W08Q03f
Closed Date: 10/3/2002
Lop Number: 14-157

Actual:
17 ft.

MAP FINDINGS

Map ID
 Direction
 Distance
 Distance (ft.)
 Elevation

Site

Database(s)

EDR ID Number
 EPA ID Number

AV462 **SILICON VALLEY PERFORMANCE**
South **748 SAN ANTONIO RD**
1/2-1 **PALO ALTO, CA 94303**
4443 ft.

HAZNET **S103671190**
N/A

Site 9 of 9 in cluster AV

Relative:
Higher

HAZNET:

Actual:
17 ft.

Gepaid: CAL000120534
 Contact: EDDIE SMITH & GREG KEVIN
 Telephone: 0000000000
 Facility Addr2: Not reported
 Mailing Name: Not reported
 Mailing Address: 748 SAN ANTONIO RD
 Mailing City,St,Zip: PALO ALTO, CA 943030000
 Gen County: Santa Clara
 TSD EPA ID: CAD059494310
 TSD County: Santa Clara
 Waste Category: Liquids with halogenated organic compounds > 1000 mg/l
 Disposal Method: Disposal, Other
 Tons: .0625
 Facility County: Santa Clara

Gepaid: CAL000120534
 Contact: EDDIE SMITH & GREG KEVIN
 Telephone: 0000000000
 Facility Addr2: Not reported
 Mailing Name: Not reported
 Mailing Address: 748 SAN ANTONIO RD
 Mailing City,St,Zip: PALO ALTO, CA 943030000
 Gen County: Santa Clara
 TSD EPA ID: CAD980887418
 TSD County: 1
 Waste Category: Aqueous solution with less than 10% total organic residues
 Disposal Method: Transfer Station
 Tons: .4378
 Facility County: Santa Clara

Gepaid: CAL000120534
 Contact: EDDIE SMITH
 Telephone: 6504941785
 Facility Addr2: Not reported
 Mailing Name: Not reported
 Mailing Address: 2570 LEGHORN ST STE 2
 Mailing City,St,Zip: MOUNTAIN VIEW, CA 94043
 Gen County: Santa Clara
 TSD EPA ID: CAL000161743
 TSD County: Santa Clara
 Waste Category: Unspecified oil-containing waste
 Disposal Method: Transfer Station
 Tons: 0.22
 Facility County: Not reported

Gepaid: CAL000120534
 Contact: EDDIE SMITH
 Telephone: 6504941785
 Facility Addr2: Not reported
 Mailing Name: Not reported
 Mailing Address: 748 SAN ANTONIO RD
 Mailing City,St,Zip: PALO ALTO, CA 943030000

Map ID
Direction
Distance
Distance (ft.)
Elevation Site

MAP FINDINGS

Database(s) EDR ID Number
EPA ID Number

SILICON VALLEY PERFORMANCE (Continued)

S103671190

Gen County: Santa Clara
TSD EPA ID: Not reported
TSD County: Santa Clara
Waste Category: Unspecified oil-containing waste
Disposal Method: Recycler
Tons: 0.22
Facility County: Not reported

Gepaid: CAL000120534
Contact: EDDIE SMITH & GREG KEVIN
Telephone: 0000000000
Facility Addr2: Not reported
Mailing Name: Not reported
Mailing Address: 748 SAN ANTONIO RD
Mailing City,St,Zip: PALO ALTO, CA 943030000
Gen County: Santa Clara
TSD EPA ID: CAD980887418
TSD County: 1
Waste Category: Aqueous solution with less than 10% total organic residues
Disposal Method: Transfer Station
Tons: .4378
Facility County: Santa Clara

[Click this hyperlink](#) while viewing on your computer to access
6 additional CA_HAZNET: record(s) in the EDR Site Report.

AY463
SSE
1/2-1
4484 ft.

COSTCO WHOLESALE #143
1000 NORTH RENGSTORFF AVE
MOUNTAIN VIEW, CA 94043

HAZNET S108203760
N/A

Site 8 of 10 in cluster AY

Relative:
Higher

HAZNET:
Gepaid: CAL000123824
Contact: INACTIVE PER 1996 FEES FORM
Telephone: 2068038100
Facility Addr2: Not reported
Mailing Name: Not reported
Mailing Address: ATTN P LATHAM-LEGAL/LICENSING
Mailing City,St,Zip: KIRKLAND, WA 980330000
Gen County: Santa Clara
TSD EPA ID: CA0000084517
TSD County: Sacramento
Waste Category: Oxygenated solvents (acetone, butanol, ethyl acetate, etc.)
Disposal Method: Transfer Station
Tons: 0.07
Facility County: Not reported

Actual:
16 ft.

Gepaid: CAL000123824
Contact: INACTIVE PER 1996 FEES FORM
Telephone: 2068038100
Facility Addr2: Not reported
Mailing Name: Not reported
Mailing Address: 1000 N RENGSTORFF
Mailing City,St,Zip: MOUNTAIN VIEW, CA 940430000
Gen County: Santa Clara
TSD EPA ID: CA0000084517
TSD County: Sacramento

Map ID
Direction
Distance
Distance (ft.)
Elevation

MAP FINDINGS

COSTCO WHOLESALE #143 (Continued)

EDR ID Number
EPA ID Number

Database(s)

S108203760

Waste Category: Oxygenated solvents (acetone, butanol, ethyl acetate, etc.)
Disposal Method: Transfer Station
Tons: 0.01
Facility County: Santa Clara

**464
SW
1/2-1
4496 ft.**

**CITY OF PALO ALTO
3800 MIDDLEFIELD RD
PALO ALTO, CA 94303**

**HAZNET S108744851
N/A**

**Relative:
Higher**

HAZNET:

Gepaid: CAC002601830
Contact: RON ARP
Telephone: 6504966980
Facility Addr2: Not reported
Mailing Name: Not reported
Mailing Address: PO BOX 10250
Mailing City,St,Zip: PALO ALTO, CA 94303
Gen County: Santa Clara
TSD EPA ID: CAL000153023
TSD County: Santa Clara
Waste Category: Asbestos-containing waste
Disposal Method: Disposal, Land Fill
Tons: 2.52
Facility County: Santa Clara

**Actual:
18 ft.**

**AZ465
South
1/2-1
4499 ft.**

**RAMLOR SILKSCREENING INC
918 INDEPENDENCE AVE
MOUNTAIN VIEW, CA 94043**

**HAZNET S100943197
N/A**

Site 1 of 9 in cluster AZ

**Relative:
Higher**

HAZNET:

Gepaid: CAD009437716
Contact: MANUEL LOPEZ
Telephone: 0000000000
Facility Addr2: Not reported
Mailing Name: Not reported
Mailing Address: 918 INDEPENDENCE AVE
Mailing City,St,Zip: MOUNTAIN VIEW, CA 940430000
Gen County: Santa Clara
TSD EPA ID: NVD980895338
TSD County: 99
Waste Category: Not reported
Disposal Method: Recycler
Tons: 11.6760
Facility County: Santa Clara

**Actual:
17 ft.**

Gepaid: CAD009437716
Contact: MANUEL LOPEZ
Telephone: 0000000000
Facility Addr2: Not reported
Mailing Name: Not reported
Mailing Address: 918 INDEPENDENCE AVE
Mailing City,St,Zip: MOUNTAIN VIEW, CA 940430000
Gen County: Santa Clara

Map ID
Direction
Distance
Distance (ft.)
Elevation Site

MAP FINDINGS

Database(s) EDR ID Number
EPA ID Number

RAMLOR SILKSCREENING INC (Continued)

S100943197

TSD EPA ID: NVD980895338
TSD County: 99
Waste Category: Liquids with lead > 500 mg/l
Disposal Method: Treatment, Tank
Tons: .2000
Facility County: Santa Clara

Gepaid: CAD009437716
Contact: MANUEL LOPEZ
Telephone: 0000000000
Facility Addr2: Not reported
Mailing Name: Not reported
Mailing Address: 918 INDEPENDENCE AVE
Mailing City,St,Zip: MOUNTAIN VIEW, CA 940430000

Gen County: Santa Clara
TSD EPA ID: NVD980895338
TSD County: 99
Waste Category: Alkaline solution without metals (pH > 12.5)
Disposal Method: Treatment, Tank
Tons: .2293
Facility County: Santa Clara

Gepaid: CAD009437716
Contact: MANUEL LOPEZ
Telephone: 0000000000
Facility Addr2: Not reported
Mailing Name: Not reported
Mailing Address: 918 INDEPENDENCE AVE
Mailing City,St,Zip: MOUNTAIN VIEW, CA 940430000

Gen County: Santa Clara
TSD EPA ID: NVD980895338
TSD County: 99
Waste Category: Alkaline solution (pH <UN-> 12.5) with metals (antimony, arsenic, barium, beryllium, cadmium, chromium, cobalt, copper, lead, mercury, molybdenum, nickel, selenium, silver, thallium, vanadium, and zinc)
Disposal Method: Treatment, Tank
Tons: .2293
Facility County: Santa Clara

Gepaid: CAD009437716
Contact: MANUEL LOPEZ
Telephone: 0000000000
Facility Addr2: Not reported
Mailing Name: Not reported
Mailing Address: 918 INDEPENDENCE AVE
Mailing City,St,Zip: MOUNTAIN VIEW, CA 940430000
Gen County: Santa Clara
TSD EPA ID: NVD980895338
TSD County: 99
Waste Category: Liquids with pH <UN-> 2 with metals
Disposal Method: Recycler
Tons: 1.3761
Facility County: Santa Clara

[Click this hyperlink](#) while viewing on your computer to access 18 additional CA_HAZNET: record(s) in the EDR Site Report.

MAP FINDINGS

Map ID
 Direction
 Distance
 Distance (ft.)
 Elevation

Site

Database(s)

EDR ID Number
 EPA ID Number

AZ466
South
1/2-1
4499 ft.

RAMLOR, INC
918 INDEPENDENCE AVE
MOUNTAIN VIEW, CA 94043

RCRA-SQG
FINDS **1000290792**
 CAD009437716

Site 2 of 9 in cluster AZ

Relative:
Higher

RCRA-SQG:

Actual:
17 ft.

Date form received by agency: 09/01/1996
 Facility name: RAMLOR, INC
 Facility address: 918 INDEPENDENCE AVE
 MOUNTAIN VIEW, CA 94043
 EPA ID: CAD009437716
 Contact: Not reported
 Contact address: Not reported
 Not reported
 Contact country: Not reported
 Contact telephone: Not reported
 Contact email: Not reported
 EPA Region: 09
 Classification: Small Small Quantity Generator
 Description: Handler: generates more than 100 and less than 1000 kg of hazardous waste during any calendar month and accumulates less than 6000 kg of hazardous waste at any time; or generates 100 kg or less of hazardous waste during any calendar month, and accumulates more than 1000 kg of hazardous waste at any time

Owner/Operator Summary:

Owner/operator name: NOT REQUIRED
 Owner/operator address: NOT REQUIRED
 NOT REQUIRED, ME 99999
 Owner/operator country: Not reported
 Owner/operator telephone: (415) 555-1212
 Legal status: Private
 Owner/Operator Type: Operator
 Owner/Op start date: Not reported
 Owner/Op end date: Not reported

Owner/operator name: K L WHITE
 Owner/operator address: NOT REQUIRED
 NOT REQUIRED, ME 99999
 Owner/operator country: Not reported
 Owner/operator telephone: (415) 555-1212
 Legal status: Private
 Owner/Operator Type: Owner
 Owner/Op start date: Not reported
 Owner/Op end date: Not reported

Handler Activities Summary:

U.S. importer of hazardous waste: Unknown
 Mixed waste (haz. and radioactive): Unknown
 Recycler of hazardous waste: No
 Transporter of hazardous waste: No
 Treater, storer or disposer of HW: No
 Underground injection activity: No
 On-site burner exemption: Unknown
 Furnace exemption: Unknown
 Used oil fuel burner: No
 Used oil processor: No

Map ID
 Direction
 Distance
 Distance (ft.)
 Elevation

MAP FINDINGS

RAMLOR, INC (Continued)

EDR ID Number
 EPA ID Number

Database(s)

1000290792

User oil refiner: No
 Used oil fuel marketer to burner: No
 Used oil Specification marketer: No
 Used oil transfer facility: No
 Used oil transporter: No
 Off-site waste receiver: Commercial status unknown

Historical Generators:

Date form received by agency: 01/22/1986
 Facility name: RAMLOR, INC
 Classification: Large Quantity Generator

Violation Status: No violations found

FINDS:

Other Pertinent Environmental Activity Identified at Site

RCRAInfo is a national information system that supports the Resource Conservation and Recovery Act (RCRA) program through the tracking of events and activities related to facilities that generate, transport, and treat, store, or dispose of hazardous waste. RCRAInfo allows RCRA program staff to track the notification, permit, compliance, and corrective action activities required under RCRA.

BA467 SE
1/2-1
4542 ft.

METAPHOR COMPUTER SYSTEMS CORP
1965 CHARLESTON RD
MOUNTAIN VIEW, CA 94043

RCRA-SQG **1000153984**
FINDS **CAD982019754**

Site 1 of 4 in cluster BA

Relative:
Higher

RCRA-SQG:

Actual:
14 ft.

Date form received by agency: 07/31/1987
 Facility name: METAPHOR COMPUTER SYSTEMS CORP
 Facility address: 1965 CHARLESTON RD
 MOUNTAIN VIEW, CA 94043
 EPA ID: CAD982019754
 Mailing address: CHARLESTON RD
 MOUNTAIN VIEW, CA 94043
 Contact: ENVIRONMENTAL MANAGER
 Contact address: 1965 CHARLESTON RD
 MOUNTAIN VIEW, CA 94043
 Contact country: US
 Contact telephone: (415) 961-3600
 Contact email: Not reported
 EPA Region: 09
 Classification: Small Small Quantity Generator
 Description: Handler: generates more than 100 and less than 1000 kg of hazardous waste during any calendar month and accumulates less than 6000 kg of hazardous waste at any time; or generates 100 kg or less of hazardous waste during any calendar month, and accumulates more than 1000 kg of hazardous waste at any time

Owner/Operator Summary:

Owner/operator name: NOT REQUIRED
 Owner/operator address: NOT REQUIRED
 NOT REQUIRED, ME 99999

Map ID
Direction
Distance
Distance (ft.)
Elevation Site

MAP FINDINGS

Database(s) EDR ID Number
EPA ID Number

METAPHOR COMPUTER SYSTEMS CORP (Continued)

1000153984

Owner/operator country: Not reported
Owner/operator telephone: (415) 555-1212
Legal status: Private
Owner/Operator Type: Operator
Owner/Op start date: Not reported
Owner/Op end date: Not reported

Owner/operator name: DON MASSARD PRESIDENT
Owner/operator address: NOT REQUIRED
NOT REQUIRED, ME 99999

Owner/operator country: Not reported
Owner/operator telephone: (415) 555-1212
Legal status: Private
Owner/Operator Type: Owner
Owner/Op start date: Not reported
Owner/Op end date: Not reported

Handler Activities Summary:

U.S. importer of hazardous waste: Unknown
Mixed waste (haz. and radioactive): Unknown
Recycler of hazardous waste: No
Transporter of hazardous waste: No
Treater, storer or disposer of HW: No
Underground injection activity: No
On-site burner exemption: Unknown
Furnace exemption: Unknown
Used oil fuel burner: No
Used oil processor: No
User oil refiner: No
Used oil fuel marketer to burner: No
Used oil Specification marketer: No
Used oil transfer facility: No
Used oil transporter: No
Off-site waste receiver: Commercial status unknown

Violation Status: No violations found

FINDS:

Other Pertinent Environmental Activity Identified at Site

RCRAInfo is a national information system that supports the Resource Conservation and Recovery Act (RCRA) program through the tracking of events and activities related to facilities that generate, transport, and treat, store, or dispose of hazardous waste. RCRAInfo allows RCRA program staff to track the notification, permit, compliance, and corrective action activities required under RCRA.

MAP FINDINGS

Map ID
 Direction
 Distance
 Distance (ft.)
 Elevation

Site

Database(s)

EDR ID Number
 EPA ID Number

BB468
South
1/2-1
4547 ft.

EXPRESS PRINTING & GRAPHICS INC
2580 WYANDOTTE ST STE B
MOUNTAIN VIEW, CA 94043

HAZNET

S107149672
N/A

Relative:
Higher

Site 1 of 19 in cluster BB

Actual:
17 ft.

HAZNET:

Gepaid: CAL922393946
 Contact: TERRY DOLAND
 Telephone: 6509676222
 Facility Addr2: Not reported
 Mailing Name: Not reported
 Mailing Address: 2580 WYANDOTTE ST STE B
 Mailing City,St,Zip: MOUNTAIN VIEW, CA 940430000
 Gen County: Santa Clara
 TSD EPA ID: CAD008252405
 TSD County: Los Angeles
 Waste Category: Other organic solids
 Disposal Method: Transfer Station
 Tons: 0.04
 Facility County: Not reported

Gepaid: CAL922393946
 Contact: TERRY DOLAND
 Telephone: 6509676222
 Facility Addr2: Not reported
 Mailing Name: Not reported
 Mailing Address: 2580 WYANDOTTE ST STE B
 Mailing City,St,Zip: MOUNTAIN VIEW, CA 940430000
 Gen County: Santa Clara
 TSD EPA ID: CAD981429673
 TSD County: Marin
 Waste Category: Photochemicals/photoprocessing waste
 Disposal Method: Recycler
 Tons: 0.06
 Facility County: Santa Clara

Gepaid: CAL922393946
 Contact: TERRY DOLAND
 Telephone: 6509676222
 Facility Addr2: Not reported
 Mailing Name: Not reported
 Mailing Address: 2580 WYANDOTTE ST STE B
 Mailing City,St,Zip: MOUNTAIN VIEW, CA 940430000
 Gen County: Santa Clara
 TSD EPA ID: CAD008252405
 TSD County: Santa Clara
 Waste Category: Other organic solids
 Disposal Method: Transfer Station
 Tons: 0.22
 Facility County: Santa Clara

Gepaid: CAL922393946
 Contact: TERRY DOLAND
 Telephone: 6509676222
 Facility Addr2: Not reported
 Mailing Name: Not reported
 Mailing Address: 2580 WYANDOTTE ST STE B
 Mailing City,St,Zip: MOUNTAIN VIEW, CA 940430000

Map ID
Direction
Distance
Distance (ft.)
Elevation Site

MAP FINDINGS

Database(s) EDR ID Number
EPA ID Number

EXPRESS PRINTING & GRAPHICS INC (Continued)

S107149672

Gen County: Santa Clara
TSD EPA ID: CAD981429673
TSD County: Santa Clara
Waste Category: Photochemicals/photoprocessing waste
Disposal Method: Recycler
Tons: 0.35
Facility County: Santa Clara

Gepaid: CAL922393946
Contact: TERRY DOLAND
Telephone: 6509676222
Facility Addr2: Not reported
Mailing Name: Not reported
Mailing Address: 2580 WYANDOTTE ST STE B
Mailing City,St,Zip: MOUNTAIN VIEW, CA 940430000
Gen County: Santa Clara
TSD EPA ID: CAD008252405
TSD County: Los Angeles
Waste Category: Other organic solids
Disposal Method: Transfer Station
Tons: 0.04
Facility County: Not reported

[Click this hyperlink](#) while viewing on your computer to access additional CA_HAZNET: detail in the EDR Site Report.

BB469
South
1/2-1
4547 ft.

EXPRESS PRINTING & GRAPHICS
2580 WYANDOTTE STREET
MOUNTAIN VIEW, CA 94043

HAZNET S102826596
N/A

Site 2 of 19 in cluster BB

Relative:
Higher

HAZNET:
Gepaid: CAL922393946
Contact: TERRY DOLAND
Telephone: 4159676223
Facility Addr2: Not reported
Mailing Name: Not reported
Mailing Address: 2580 WYANDOTTE ST UNIT B
Mailing City,St,Zip: MOUNTAIN VIEW, CA 940432315
Gen County: Santa Clara
TSD EPA ID: CAD003963592
TSD County: Santa Clara
Waste Category: Photochemicals/photoprocessing waste
Disposal Method: Recycler
Tons: .0625
Facility County: Santa Clara

Actual:
17 ft.

Gepaid: CAL922393946
Contact: TERRY DOLAND
Telephone: 4159676223
Facility Addr2: Not reported
Mailing Name: Not reported
Mailing Address: 2580 WYANDOTTE ST UNIT B
Mailing City,St,Zip: MOUNTAIN VIEW, CA 940432315
Gen County: Santa Clara
TSD EPA ID: CA0000084517
TSD County: Sacramento

Map ID
Direction
Distance
Distance (ft.)
Elevation

MAP FINDINGS

Database(s)
EDR ID Number
EPA ID Number

EXPRESS PRINTING & GRAPHICS (Continued)

S102826596

Waste Category: Photochemicals/photoprocessing waste
Disposal Method: Transfer Station
Tons: .6334
Facility County: Santa Clara

Gepaid: CAL922393946
Contact: TERRY DOLAND
Telephone: 4159676223
Facility Addr2: Not reported
Mailing Name: Not reported
Mailing Address: 2580 WYANDOTTE ST UNIT B
Mailing City,St,Zip: MOUNTAIN VIEW, CA 940432315
Gen County: Santa Clara
TSD EPA ID: CA0000084517
TSD County: Sacramento
Waste Category: Photochemicals/photoprocessing waste
Disposal Method: Not reported
Tons: .0667
Facility County: Santa Clara

Gepaid: CAL922393946
Contact: TERRY DOLAND PRODUCTION MGR
Telephone: 6509676222
Facility Addr2: Not reported
Mailing Name: Not reported
Mailing Address: 2580 WYANDOTTE ST UNIT B
Mailing City,St,Zip: MOUNTAIN VIEW, CA 940432315
Gen County: Santa Clara
TSD EPA ID: Not reported
TSD County: Los Angeles
Waste Category: Other organic solids
Disposal Method: Transfer Station
Tons: 0.15
Facility County: Not reported

Gepaid: CAL922393946
Contact: TERRY DOLAND PRODUCTION MGR
Telephone: 6509676222
Facility Addr2: Not reported
Mailing Name: Not reported
Mailing Address: 2580 WYANDOTTE ST UNIT B
Mailing City,St,Zip: MOUNTAIN VIEW, CA 940432315
Gen County: Santa Clara
TSD EPA ID: Not reported
TSD County: Los Angeles
Waste Category: Other organic solids
Disposal Method: Recycler
Tons: 0.15
Facility County: Not reported

[Click this hyperlink](#) while viewing on your computer to access 9 additional CA_HAZNET: record(s) in the EDR Site Report.

MAP FINDINGS

Map ID
 Direction
 Distance
 Distance (ft.)
 Elevation

Site

Database(s)

EDR ID Number
 EPA ID Number

BB470 **COMBINIX INC**
South **2580 WYANDOTTE ST STE F**
1/2-1 **MOUNTAIN VIEW, CA 94043**
4547 ft.

HAZNET **S108745157**
 N/A

Site 3 of 19 in cluster BB

Relative:
Higher

HAZNET:
 Gepaid: CAL000287266
 Contact: NICHOLAS CAIRNS
 Telephone: 6509690718
 Facility Addr2: Not reported
 Mailing Name: Not reported
 Mailing Address: 2580 WYANDOTTE ST STE F
 Mailing City,St,Zip: MOUNTAIN VIEW, CA 94043
 Gen County: Santa Clara
 TSD EPA ID: TXD982560294
 TSD County: 99
 Waste Category: Not reported
 Disposal Method: H04
 Tons: 0.06
 Facility County: Santa Clara

Actual:
17 ft.

AY471 **PENINSULA BLUEPRINT INC**
SSE **1124 N RENGSTORFF**
1/2-1 **MOUNTAIN VIEW, CA 94043**
4610 ft.

FINDS **1000597459**
RCRA-NonGen **CAD983614728**

Site 9 of 10 in cluster AY

Relative:
Higher

FINDS:
 Other Pertinent Environmental Activity Identified at Site

Actual:
16 ft.

RCRAInfo is a national information system that supports the Resource Conservation and Recovery Act (RCRA) program through the tracking of events and activities related to facilities that generate, transport, and treat, store, or dispose of hazardous waste. RCRAInfo allows RCRA program staff to track the notification, permit, compliance, and corrective action activities required under RCRA.

RCRA-NonGen:

Date form received by agency: 11/02/1992
 Facility name: PENINSULA BLUEPRINT INC
 Facility address: 1124 N RENGSTORFF
 MOUNTAIN VIEW, CA 94043
 EPA ID: CAD983614728
 Contact: JOHN EVERS
 Contact address: 1124 N RENGSTORFF
 MOUNTAIN VIEW, CA 94043
 Contact country: US
 Contact telephone: (415) 967-1966
 Contact email: Not reported
 EPA Region: 09
 Classification: Non-Generator
 Description: Handler: Non-Generators do not presently generate hazardous waste

Owner/Operator Summary:

Owner/operator name: ARTHUR OLIVER
 Owner/operator address: 1124 N RENGSTORFF
 MOUNTAIN VIEW, CA 94043

Map ID
 Direction
 Distance
 Distance (ft.)
 Elevation Site

MAP FINDINGS

Database(s) EDR ID Number
 EPA ID Number

PENINSULA BLUEPRINT INC (Continued)

1000597459

Owner/operator country: Not reported
 Owner/operator telephone: (415) 967-1966
 Legal status: Private
 Owner/Operator Type: Owner
 Owner/Op start date: Not reported
 Owner/Op end date: Not reported

Handler Activities Summary:

U.S. importer of hazardous waste: Unknown
 Mixed waste (haz. and radioactive): Unknown
 Recycler of hazardous waste: No
 Transporter of hazardous waste: No
 Treater, storer or disposer of HW: No
 Underground injection activity: No
 On-site burner exemption: Unknown
 Furnace exemption: Unknown
 Used oil fuel burner: No
 Used oil processor: No
 User oil refiner: No
 Used oil fuel marketer to burner: No
 Used oil Specification marketer: No
 Used oil transfer facility: No
 Used oil transporter: No
 Off-site waste receiver: Commercial status unknown

Violation Status: No violations found

AY472 WALGREENS #2659
SSE 1124 N RENGSTORFF
1/2-1 MOUNTAIN VIEW, CA 94043
4610 ft.

HAZNET S103994899
N/A

Site 10 of 10 in cluster AY

**Relative:
 Higher**

HAZNET:

**Actual:
 16 ft.**

Gepaid: CAL000145551
 Contact: QUALEX CORP
 Telephone: 8479143143
 Facility Addr2: Not reported
 Mailing Name: Not reported
 Mailing Address: 4020 STIRRUP CREEK DR STE 211
 Mailing City,St,Zip: DURHAM, NC 277039000
 Gen County: Santa Clara
 TSD EPA ID: CAD981402522
 TSD County: Kern
 Waste Category: Photochemicals/photoprocessing waste
 Disposal Method: Recycler
 Tons: .5252
 Facility County: Santa Clara

Gepaid: CAL000145551
 Contact: QUALEX CORP
 Telephone: 8479143143
 Facility Addr2: Not reported
 Mailing Name: Not reported
 Mailing Address: 4020 STIRRUP CREEK DR STE 211
 Mailing City,St,Zip: DURHAM, NC 277039000
 Gen County: Santa Clara
 TSD EPA ID: CAD981402522

Map ID
 Direction
 Distance
 Distance (ft.)
 Elevation

MAP FINDINGS

WALGREENS #2659 (Continued)

EDR ID Number
 EPA ID Number

Database(s)

S103994899

TSD County: Kern
 Waste Category: Photochemicals/photoprocessing waste
 Disposal Method: Recycler
 Tons: 1.9689
 Facility County: Santa Clara

**BA473
 SE
 1/2-1
 4627 ft.**

**ALZA CORPORATION
 1950 CHARLESTON ROAD
 MOUNTAIN VIEW, CA 0**

**EMI S106825724
 N/A**

Site 2 of 4 in cluster BA

**Relative:
 Higher**

EMI:	
Year:	2002
Carbon Monoxide Emissions Tons/Yr:	43
Air Basin:	SF
Facility ID:	13817
Air District Name:	BA
SIC Code:	2834
Air District Name:	BAY AREA AQMD
Community Health Air Pollution Info System:	Not reported
Consolidated Emission Reporting Rule:	Not reported
Total Organic Hydrocarbon Gases Tons/Yr:	0
Reactive Organic Gases Tons/Yr:	0
Carbon Monoxide Emissions Tons/Yr:	0
NOX - Oxides of Nitrogen Tons/Yr:	0
SOX - Oxides of Sulphur Tons/Yr:	0
Particulate Matter Tons/Yr:	0
Part. Matter 10 Micrometers & Smlr Tons/Yr:	0
Year:	2003
Carbon Monoxide Emissions Tons/Yr:	43
Air Basin:	SF
Facility ID:	13817
Air District Name:	BA
SIC Code:	2834
Air District Name:	BAY AREA AQMD
Community Health Air Pollution Info System:	Not reported
Consolidated Emission Reporting Rule:	Not reported
Total Organic Hydrocarbon Gases Tons/Yr:	0
Reactive Organic Gases Tons/Yr:	0
Carbon Monoxide Emissions Tons/Yr:	0
NOX - Oxides of Nitrogen Tons/Yr:	0
SOX - Oxides of Sulphur Tons/Yr:	0
Particulate Matter Tons/Yr:	0
Part. Matter 10 Micrometers & Smlr Tons/Yr:	0
Year:	2004
Carbon Monoxide Emissions Tons/Yr:	43
Air Basin:	SF
Facility ID:	13817
Air District Name:	BA
SIC Code:	2834
Air District Name:	BAY AREA AQMD
Community Health Air Pollution Info System:	Not reported
Consolidated Emission Reporting Rule:	Not reported
Total Organic Hydrocarbon Gases Tons/Yr:	0.689
Reactive Organic Gases Tons/Yr:	0.2913212

**Actual:
 14 ft.**

Map ID
 Direction
 Distance
 Distance (ft.)
 Elevation Site

MAP FINDINGS

Database(s) EDR ID Number
 EPA ID Number

ALZA CORPORATION (Continued)

S106825724

Carbon Monoxide Emissions Tons/Yr: 0.102
 NOX - Oxides of Nitrogen Tons/Yr: 0.466
 SOX - Oxides of Sulphur Tons/Yr: 0.007
 Particulate Matter Tons/Yr: 0.033
 Part. Matter 10 Micrometers & Smlr Tons/Yr: 0.032208

Year: 2005
 Carbon Monoxide Emissions Tons/Yr: 43
 Air Basin: SF
 Facility ID: 13817
 Air District Name: BA
 SIC Code: 2834
 Air District Name: BAY AREA AQMD
 Community Health Air Pollution Info System: Not reported
 Consolidated Emission Reporting Rule: Not reported
 Total Organic Hydrocarbon Gases Tons/Yr: .699
 Reactive Organic Gases Tons/Yr: .2996882
 Carbon Monoxide Emissions Tons/Yr: .128
 NOX - Oxides of Nitrogen Tons/Yr: .589
 SOX - Oxides of Sulphur Tons/Yr: .009
 Particulate Matter Tons/Yr: .042
 Part. Matter 10 Micrometers & Smlr Tons/Yr: .040992

AZ474
 South
 1/2-1
 4627 ft.

DARKROOM
897-2B INDEPENDENCE AVE
MOUNTAIN VIEW, CA 94043

HAZNET S102813248
N/A

Site 3 of 9 in cluster AZ

Relative:
Higher

Actual:
17 ft.

HAZNET:
 Gepaid: CAL000049886
 Contact: DARKROOM
 Telephone: 4159692955
 Facility Addr2: Not reported
 Mailing Name: Not reported
 Mailing Address: 897 INDEPENDENCE AVE STE 2B
 Mailing City,St,Zip: MOUNTAIN VIEW, CA 940432331
 Gen County: Santa Clara
 TSD EPA ID: CAD003963592
 TSD County: Santa Clara
 Waste Category: Photochemicals/photoprocessing waste
 Disposal Method: Recycler
 Tons: .5628
 Facility County: Santa Clara

Gepaid: CAL000049886
 Contact: DARKROOM
 Telephone: 4159692955
 Facility Addr2: Not reported
 Mailing Name: Not reported
 Mailing Address: 897 INDEPENDENCE AVE STE 2B
 Mailing City,St,Zip: MOUNTAIN VIEW, CA 940432331
 Gen County: Santa Clara
 TSD EPA ID: CAD070148432
 TSD County: 1
 Waste Category: Photochemicals/photoprocessing waste
 Disposal Method: Not reported
 Tons: .5628

Map ID
Direction
Distance
Distance (ft.)
Elevation

MAP FINDINGS

DARKROOM (Continued)

EDR ID Number
EPA ID Number

Database(s)

S102813248

Facility County: Santa Clara

Gepaid: CAL000049886
Contact: DARKROOM
Telephone: 4159692955
Facility Addr2: Not reported
Mailing Name: Not reported
Mailing Address: 897 INDEPENDENCE AVE STE 2B
Mailing City,St,Zip: MOUNTAIN VIEW, CA 940432331
Gen County: Santa Clara
TSD EPA ID: CAD070148432
TSD County: 1
Waste Category: Photochemicals/photoprocessing waste
Disposal Method: Treatment, Incineration
Tons: 1.8760
Facility County: Santa Clara

Gepaid: CAL000049886
Contact: DARKROOM
Telephone: 4159692955
Facility Addr2: Not reported
Mailing Name: Not reported
Mailing Address: 897 INDEPENDENCE AVE STE 2B
Mailing City,St,Zip: MOUNTAIN VIEW, CA 940432331
Gen County: Santa Clara
TSD EPA ID: CAD003963592
TSD County: Santa Clara
Waste Category: Photochemicals/photoprocessing waste
Disposal Method: Recycler
Tons: .5628
Facility County: Santa Clara

Gepaid: CAL000049886
Contact: DARKROOM
Telephone: 4159692955
Facility Addr2: Not reported
Mailing Name: Not reported
Mailing Address: 897 INDEPENDENCE AVE STE 2B
Mailing City,St,Zip: MOUNTAIN VIEW, CA 940432331
Gen County: Santa Clara
TSD EPA ID: CAD070148432
TSD County: 1
Waste Category: Photochemicals/photoprocessing waste
Disposal Method: Not reported
Tons: .1876
Facility County: Santa Clara

[Click this hyperlink](#) while viewing on your computer to access 5 additional CA_HAZNET: record(s) in the EDR Site Report.

MAP FINDINGS

Map ID
 Direction
 Distance
 Distance (ft.)
 Elevation

Site

Database(s)

EDR ID Number
 EPA ID Number

AZ475
 South
 1/2-1
 4627 ft.

CBA ELECTRONICS CORPORATION
897 INDEPENDENCE AVENUE
MOUNTAIN VIEW, CA 94043

HAZNET

S103675365
 N/A

Site 4 of 9 in cluster AZ

Relative:
Higher

HAZNET:

Actual:
17 ft.

Gepaid: CAL000024594
 Contact: CEDOMIR BUTINA
 Telephone: 0000000000
 Facility Addr2: Not reported
 Mailing Name: Not reported
 Mailing Address: 897 INDEPENDENCE AVE STE 5E
 Mailing City,St,Zip: MOUNTAIN VIEW, CA 940430000
 Gen County: Santa Clara
 TSD EPA ID: CAD009452657
 TSD County: San Mateo
 Waste Category: Liquids with halogenated organic compounds > 1000 mg/l
 Disposal Method: Recycler
 Tons: .2710
 Facility County: Santa Clara

AZ476
 South
 1/2-1
 4627 ft.

THREE L & T CORP
897 INDEPENDENCE AVE SUITE 4 B
MOUNTAIN VIEW, CA 94043

HAZNET

S105086217
 N/A

Site 5 of 9 in cluster AZ

Relative:
Higher

HAZNET:

Actual:
17 ft.

Gepaid: CAC002275097
 Contact: THREE L & T CORP
 Telephone: 6504046858
 Facility Addr2: Not reported
 Mailing Name: Not reported
 Mailing Address: 897 INDEPENDENCE AVE SUITE 4 B
 Mailing City,St,Zip: MOUNTAIN VIEW, CA 940430000
 Gen County: Santa Clara
 TSD EPA ID: CAD009452657
 TSD County: San Mateo
 Waste Category: Other organic solids
 Disposal Method: Treatment, Incineration
 Tons: .9000
 Facility County: Santa Clara

Gepaid: CAC002275097
 Contact: THREE L & T CORP
 Telephone: 6504046858
 Facility Addr2: Not reported
 Mailing Name: Not reported
 Mailing Address: 897 INDEPENDENCE AVE SUITE 4 B
 Mailing City,St,Zip: MOUNTAIN VIEW, CA 940430000
 Gen County: Santa Clara
 TSD EPA ID: CAD009452657
 TSD County: San Mateo
 Waste Category: Polymeric resin waste
 Disposal Method: Treatment, Incineration
 Tons: .2000
 Facility County: Santa Clara

Gepaid: CAC002275097

Map ID
 Direction
 Distance
 Distance (ft.)
 Elevation Site

MAP FINDINGS

Database(s) EDR ID Number
 EPA ID Number

THREE L & T CORP (Continued)

S105086217

Contact: THREE L & T CORP
 Telephone: 6504046858
 Facility Addr2: Not reported
 Mailing Name: Not reported
 Mailing Address: 897 INDEPENDENCE AVE SUITE 4 B
 Mailing City,St,Zip: MOUNTAIN VIEW, CA 940430000
 Gen County: Santa Clara
 TSD EPA ID: CAD009452657
 TSD County: San Mateo
 Waste Category: Oxygenated solvents (acetone, butanol, ethyl acetate, etc.)
 Disposal Method: Recycler
 Tons: .0416
 Facility County: Santa Clara

Gepaid: CAC002275097
 Contact: THREE L & T CORP
 Telephone: 6504046858
 Facility Addr2: Not reported
 Mailing Name: Not reported
 Mailing Address: 897 INDEPENDENCE AVE SUITE 4 B
 Mailing City,St,Zip: MOUNTAIN VIEW, CA 940430000
 Gen County: Santa Clara
 TSD EPA ID: CAD009452657
 TSD County: San Mateo
 Waste Category: Other organic solids
 Disposal Method: Recycler
 Tons: .0375
 Facility County: Santa Clara

Gepaid: CAL000208126
 Contact: WILLIAM BETTS/PROJECT MANAGER
 Telephone: 6504046858
 Facility Addr2: Not reported
 Mailing Name: Not reported
 Mailing Address: 897 INDEPENDENCE AVE SUITE 4 B
 Mailing City,St,Zip: MOUNTAIN VIEW, CA 940430000
 Gen County: Santa Clara
 TSD EPA ID: Not reported
 TSD County: San Mateo
 Waste Category: Laboratory waste chemicals
 Disposal Method: Treatment, Incineration
 Tons: 0.05
 Facility County: Not reported

[Click this hyperlink](#) while viewing on your computer to access
 7 additional CA_HAZNET: record(s) in the EDR Site Report.

AZ477
 South
 1/2-1
 4627 ft.

MILROY CONSTRUCTION
897 INDEPENDENCE AVE STE 5B
MOUNTAIN VIEW, CA 94043

HAZNET S103675364
N/A

Site 6 of 9 in cluster AZ

Relative:
Higher

HAZNET:
 Gepaid: CAC001065808
 Contact: ROD MILROY
 Telephone: 0000000000
 Facility Addr2: Not reported

Actual:
17 ft.

Map ID
Direction
Distance
Distance (ft.)
Elevation Site

MAP FINDINGS

Database(s) EDR ID Number
EPA ID Number

MILROY CONSTRUCTION (Continued)

S103675364

Mailing Name: Not reported
Mailing Address: 897 INDEPENDENCE AVE STE 5B
Mailing City,St,Zip: MOUNTAIN VIEW, CA 940430000
Gen County: Santa Clara
TSD EPA ID: CAT000646117
TSD County: Kings
Waste Category: Polychlorinated biphenyls and material containing PCB's
Disposal Method: Disposal, Land Fill
Tons: .1212
Facility County: Santa Clara

Gepaid: CAC001065808
Contact: ROD MILROY
Telephone: 0000000000
Facility Addr2: Not reported
Mailing Name: Not reported
Mailing Address: 897 INDEPENDENCE AVE STE 5B
Mailing City,St,Zip: MOUNTAIN VIEW, CA 940430000
Gen County: Santa Clara
TSD EPA ID: CAT000646117
TSD County: Kings
Waste Category: Other empty containers 30 gallons or more
Disposal Method: Disposal, Land Fill
Tons: .1750
Facility County: Santa Clara

Gepaid: CAC001065808
Contact: ROD MILROY
Telephone: 0000000000
Facility Addr2: Not reported
Mailing Name: Not reported
Mailing Address: 897 INDEPENDENCE AVE STE 5B
Mailing City,St,Zip: MOUNTAIN VIEW, CA 940430000
Gen County: Santa Clara
TSD EPA ID: CAD044429835
TSD County: Los Angeles
Waste Category: Unspecified organic liquid mixture
Disposal Method: Recycler
Tons: .2085
Facility County: Santa Clara

AZ478
South
1/2-1
4627 ft.

CBA ELECTRONICS CORPORATION
897 INDEPENDENCE AVE
MOUNTAIN VIEW, CA 94043

HAZNET S103675363
N/A

Site 7 of 9 in cluster AZ

Relative:
Higher

HAZNET:
Gepaid: CAL000024594
Contact: CED BUTINA
Telephone: 0000000000
Facility Addr2: Not reported
Mailing Name: Not reported
Mailing Address: 897 INDEPENDENCE AVE STE 5E
Mailing City,St,Zip: MOUNTAIN VIEW, CA 940430000
Gen County: Santa Clara
TSD EPA ID: CAD009452657
TSD County: San Mateo

Actual:
17 ft.

Map ID
Direction
Distance
Distance (ft.)
Elevation

MAP FINDINGS

Database(s)
EDR ID Number
EPA ID Number

CBA ELECTRONICS CORPORATION (Continued)

S103675363

Waste Category: Other inorganic solid waste
Disposal Method: Recycler
Tons: 0.02
Facility County: Not reported

Gepaid: CAL000176309
Contact: SANDRA STAEHS
Telephone: 0000000000
Facility Addr2: Not reported
Mailing Name: Not reported
Mailing Address: 897 INDEPENDENCE AVE STE 3A
Mailing City,St,Zip: MOUNTAIN VIEW, CA 940430000
Gen County: Santa Clara
TSD EPA ID: CAD003963592
TSD County: Santa Clara
Waste Category: Photochemicals/photoprocessing waste
Disposal Method: Recycler
Tons: .5420
Facility County: Santa Clara

Gepaid: CAL000176309
Contact: SANDRA STAEHS
Telephone: 0000000000
Facility Addr2: Not reported
Mailing Name: Not reported
Mailing Address: 897 INDEPENDENCE AVE STE 3A
Mailing City,St,Zip: MOUNTAIN VIEW, CA 940430000
Gen County: Santa Clara
TSD EPA ID: CAD003963592
TSD County: Santa Clara
Waste Category: Photochemicals/photoprocessing waste
Disposal Method: Recycler
Tons: .5628
Facility County: Santa Clara

Gepaid: CAL000176309
Contact: SANDRA STAEHS
Telephone: 0000000000
Facility Addr2: Not reported
Mailing Name: Not reported
Mailing Address: 897 INDEPENDENCE AVE STE 3A
Mailing City,St,Zip: MOUNTAIN VIEW, CA 940430000
Gen County: Santa Clara
TSD EPA ID: CAD003963592
TSD County: Santa Clara
Waste Category: Photochemicals/photoprocessing waste
Disposal Method: Recycler
Tons: 0.3752
Facility County: Santa Clara

Gepaid: CAL000024594
Contact: CED BUTINA
Telephone: 0
Facility Addr2: Not reported
Mailing Name: Not reported
Mailing Address: 897 INDEPENDENCE AVE STE 5E
Mailing City,St,Zip: MOUNTAIN VIEW, CA 940430000

Map ID
 Direction
 Distance
 Distance (ft.)
 Elevation Site

MAP FINDINGS

Database(s) EDR ID Number
 EPA ID Number

CBA ELECTRONICS CORPORATION (Continued)

S103675363

Gen County: Santa Clara
 TSD EPA ID: CAD009452657
 TSD County: Santa Clara
 Waste Category: Laboratory waste chemicals
 Disposal Method: Recycler
 Tons: 0.4
 Facility County: Santa Clara

[Click this hyperlink](#) while viewing on your computer to access
 4 additional CA_HAZNET: record(s) in the EDR Site Report.

**BA479
 SE
 1/2-1
 4628 ft.**

**CFT
 1950 CHARLESTON
 MOUNTAIN VIEW, CA 94043**

**HAZNET S103955496
 N/A**

Site 3 of 4 in cluster BA

**Relative:
 Higher**

HAZNET:
 Gepaid: CAC001415952
 Contact: JOE MC DONALD
 Telephone: 0000000000
 Facility Addr2: Not reported
 Mailing Name: Not reported
 Mailing Address: 1950 CHARLESTON
 Mailing City,St,Zip: MOUNTAIN VIEW, CA 940430000
 Gen County: Santa Clara
 TSD EPA ID: CAD028409019
 TSD County: Los Angeles
 Waste Category: Waste oil and mixed oil
 Disposal Method: Transfer Station
 Tons: 2.0000
 Facility County: Santa Clara

**Actual:
 14 ft.**

**480
 West
 1/2-1
 4649 ft.**

**YOUNG MENS CHRISTIAN ASSOCIATION
 3412 ROSS ROAD
 PALO ALTO, CA 94303**

**HAZNET S103654117
 N/A**

**Relative:
 Higher**

HAZNET:
 Gepaid: CAC000720312
 Contact: NON PROFIT ORGANIZATION
 Telephone: 0000000000
 Facility Addr2: Not reported
 Mailing Name: Not reported
 Mailing Address: MID PENINSULA
 Mailing City,St,Zip: PALO ALTO, CA 943030000
 Gen County: Santa Clara
 TSD EPA ID: CAL000027741
 TSD County: 5
 Waste Category: Asbestos-containing waste
 Disposal Method: Disposal, Land Fill
 Tons: 12.6420
 Facility County: Santa Clara

**Actual:
 12 ft.**

MAP FINDINGS

Map ID
 Direction
 Distance
 Distance (ft.)
 Elevation

Site

Database(s)

EDR ID Number
 EPA ID Number

BC481 SHELL
SW 3900 MIDDLEFIELD RD
1/2-1 PALO ALTO, CA 94306
4685 ft.

LUST S101303802
Cortese N/A
HIST LUST SANTA CLARA
CLEANERS
SWEEPS UST

Relative:
Higher

Site 1 of 7 in cluster BC

Actual:
18 ft.

LUST:
 Region: STATE
 Case Type: Other ground water affected
 Cross Street: Not reported
 Enf Type: Not reported
 Funding: SEL
 How Discovered: Not reported
 How Stopped: Not reported
 Leak Cause: Not reported
 Leak Source: Not reported
 Global Id: T0608501294
 Stop Date: Not reported
 Confirm Leak: Not reported
 Workplan: Not reported
 Prelim Assess: 1985-10-16 00:00:00
 Pollution Char: 1985-12-13 00:00:00
 Remed Plan: Not reported
 Remed Action: Not reported
 Monitoring: Not reported
 Close Date: 1999-04-06 00:00:00
 Discover Date: Not reported
 Enforcement Dt: Not reported
 Release Date: 1985-12-13 00:00:00
 Review Date: Not reported
 Enter Date: Not reported
 MTBE Date: 1996-05-17 00:00:00
 GW Qualifier: =
 Soil Qualifier: Not reported
 Max MTBE GW ppb: 150
 Max MTBE Soil ppb: Not reported
 County: 43
 Org Name: Not reported
 Reg Board: San Francisco Bay Region
 Status: Case Closed
 Chemical: Gasoline
 Contact Person: Not reported
 Responsible Party: Carol Campagna
 RP Address: 20945 S. Wilmington Ave
 Interim: Not reported
 Oversight Prgm: LUST
 MTBE Class: Not reported
 MTBE Conc: 2
 MTBE Fuel: 1
 MTBE Tested: MTBE Detected. Site tested for MTBE and MTBE detected
 Staff: ZSC
 Staff Initials: GG
 Lead Agency: Local Agency
 Local Agency: 43099L
 Hydr Basin #: Not reported
 Beneficial: MUN
 Priority: Not reported
 Cleanup Fund Id: Not reported
 Work Suspended: Not reported

Map ID
Direction
Distance
Distance (ft.)
Elevation Site

MAP FINDINGS

Database(s) EDR ID Number
EPA ID Number

SHELL (Continued)

S101303802

Local Case #: 06S2W08N01f
Case Number: Not reported
Qty Leaked: Not reported
Abate Method: Not reported
Operator: Not reported
Water System Name: Not reported
Well Name: Not reported
Distance To Lust: 0
Waste Discharge Global ID: Not reported
Waste Disch Assigned Name: Not reported
Summary: Not reported

LUST:

Region: 2
Facility Status: Case Closed
Facility Id: Not reported
Case Number: 06S2W08N01f
How Discovered: Not reported
Leak Cause: Not reported
Leak Source: Not reported
Date Leak Confirmed: Not reported
Oversight Program: LUST
Prelim. Site Assessment Workplan Submitted: Not reported
Preliminary Site Assessment Began: 10/16/1985
Pollution Characterization Began: 12/13/1985
Pollution Remediation Plan Submitted: Not reported
Date Remediation Action Underway: Not reported
Date Post Remedial Action Monitoring Began: Not reported

Cortese:

Region: CORTESE
Facility Addr2: 3900 MIDDLEFIELD RD

HIST LUST SANTA CLARA:

Region: SANTA CLARA
SCVWD ID: 06S2W08N01
Region Code: 2
Oversite Agency: SCVWD
Date Listed: 1986-01-01 00:00:00
Closed Date: 1999-04-06 00:00:00

CLEANERS:

EPA Id: CAL000181856
NAICS Code: Not reported
NAICS Description: Not reported
Create Date: 8/25/1998
Facility Active: Yes
Inactive Date: Not reported
Facility Addr2: Not reported
Mailing Name: Not reported
Mailing Address: 3900 MIDDLEFIELD RD
Mailing Address 2: Not reported
Mailing State: CA
Mailing Zip: 943030000
Region Code: 2

Map ID
Direction
Distance
Distance (ft.)
Elevation Site

MAP FINDINGS

Database(s) EDR ID Number
EPA ID Number

SHELL (Continued)

S101303802

Owner Name: FRED ALAMI
Owner Address: 3900 MIDDLEFIELD RD
Owner Address 2: Not reported
Owner Telephone: Not reported
Owner Fax Number: Not reported
Contact Name: FRED ALAMI
Contact Address: 3900 MIDDLEFIELD RD
Contact Address 2: Not reported
Contact Telephone: 6504241113
Contact Fax Number: Not reported
SIC Description: Not reported

SWEEPS UST:

Status: A
Comp Number: 9477
Number: 9
Board Of Equalization: 44-026052
Ref Date: 07-01-85
Act Date: Not reported
Created Date: 02-29-88
Tank Status: A
Owner Tank Id: 1
Swrcb Tank Id: 43-006-009477-000001
Actv Date: 07-01-85
Capacity: 8000
Tank Use: M.V. FUEL
Stg: P
Content: LEADED
Number Of Tanks: 5

Status: A
Comp Number: 9477
Number: 9
Board Of Equalization: 44-026052
Ref Date: 07-01-85
Act Date: Not reported
Created Date: 02-29-88
Tank Status: A
Owner Tank Id: 2
Swrcb Tank Id: 43-006-009477-000002
Actv Date: 07-01-85
Capacity: 4000
Tank Use: M.V. FUEL
Stg: P
Content: REG UNLEADED
Number Of Tanks: Not reported

Status: A
Comp Number: 9477
Number: 9
Board Of Equalization: 44-026052
Ref Date: 07-01-85
Act Date: Not reported
Created Date: 02-29-88
Tank Status: A
Owner Tank Id: 3
Swrcb Tank Id: 43-006-009477-000003

Map ID
Direction
Distance
Distance (ft.)
Elevation

MAP FINDINGS

Database(s)
EDR ID Number
EPA ID Number

SHELL (Continued)

S101303802

Actv Date: 07-01-85
Capacity: 4000
Tank Use: M.V. FUEL
Stg: P
Content: REG UNLEADED
Number Of Tanks: Not reported

Status: A
Comp Number: 9477
Number: 9
Board Of Equalization: 44-026052
Ref Date: 07-01-85
Act Date: Not reported
Created Date: 02-29-88
Tank Status: A
Owner Tank Id: 4
Swrcb Tank Id: 43-006-009477-000004
Actv Date: 07-01-85
Capacity: 4000
Tank Use: M.V. FUEL
Stg: P
Content: REG UNLEADED
Number Of Tanks: Not reported

Status: A
Comp Number: 9477
Number: 9
Board Of Equalization: 44-026052
Ref Date: 07-01-85
Act Date: Not reported
Created Date: 02-29-88
Tank Status: A
Owner Tank Id: 5
Swrcb Tank Id: 43-006-009477-000005
Actv Date: 07-01-85
Capacity: 550
Tank Use: OIL
Stg: W
Content: WASTE OIL
Number Of Tanks: Not reported

**BC482
SW
1/2-1
4685 ft.**

**PEARSON/ANDREWS INC-
3900 MIDDLEFIELD RD
PALO ALTO, CA 94303**

**CA FID UST S101623407
N/A**

**Relative:
Higher**

Site 2 of 7 in cluster BC

**Actual:
18 ft.**

CA FID UST:
Facility ID: 43001331
Regulated By: UTNKA
Regulated ID: 00009477
Cortese Code: Not reported
SIC Code: Not reported
Facility Phone: 4154939691
Mail To: Not reported
Mailing Address: 3900 MIDDLEFIELD RD
Mailing Address 2: Not reported
Mailing City,St,Zip: PALO ALTO 94303

Map ID
 Direction
 Distance
 Distance (ft.)
 Elevation Site

MAP FINDINGS

Database(s) EDR ID Number
 EPA ID Number

PEARSON/ANDREWS INC- (Continued)

S101623407

Contact: Not reported
 Contact Phone: Not reported
 DUNS Number: Not reported
 NPDES Number: Not reported
 EPA ID: Not reported
 Comments: Not reported
 Status: Active

**BC483
 SW
 1/2-1
 4685 ft.**

**PEARSON/ANDREWS INC-
 3900 MIDDLEFIELD RD
 PALO ALTO, CA 94303**

**HIST UST U001595889
 EMI N/A**

Site 3 of 7 in cluster BC

**Relative:
 Higher**

HIST UST:

**Actual:
 18 ft.**

Region: STATE
 Facility ID: 00000009477
 Facility Type: Gas Station
 Other Type: Not reported
 Total Tanks: 0005
 Contact Name: PEARSON ANDREWS INC
 Telephone: 4154939691
 Owner Name: SHELL OIL COMPANY
 Owner Address: P.O. BOX 4848
 Owner City,St,Zip: ANAHEIM, CA 92803

Tank Num: 001
 Container Num: 1
 Year Installed: Not reported
 Tank Capacity: 00008000
 Tank Used for: PRODUCT
 Type of Fuel: REGULAR
 Tank Construction: 1/4 inches
 Leak Detection: Stock Inventor, Groundwater Monitoring Well, 10

Tank Num: 002
 Container Num: 2
 Year Installed: Not reported
 Tank Capacity: 00004000
 Tank Used for: PRODUCT
 Type of Fuel: UNLEADED
 Tank Construction: 1/4 inches
 Leak Detection: Stock Inventor, Groundwater Monitoring Well, 10

Tank Num: 003
 Container Num: 3
 Year Installed: Not reported
 Tank Capacity: 00004000
 Tank Used for: PRODUCT
 Type of Fuel: PREMIUM
 Tank Construction: 1/4 inches
 Leak Detection: Stock Inventor, Groundwater Monitoring Well, 10

Tank Num: 004
 Container Num: 4
 Year Installed: Not reported
 Tank Capacity: 00004000
 Tank Used for: PRODUCT

Map ID
Direction
Distance
Distance (ft.)
Elevation Site

MAP FINDINGS

Database(s) EDR ID Number
EPA ID Number

PEARSON/ANDREWS INC- (Continued)

U001595889

Type of Fuel: PREMIUM
Tank Construction: 1/4 inches
Leak Detection: Stock Inventor, Groundwater Monitoring Well, 10

Tank Num: 005
Container Num: 5
Year Installed: Not reported
Tank Capacity: 00000550
Tank Used for: WASTE
Type of Fuel: WASTE OIL
Tank Construction: 12 gauge
Leak Detection: Stock Inventor, Groundwater Monitoring Well, 10

EMI:

Year: 1990
Carbon Monoxide Emissions Tons/Yr: 43
Air Basin: SF
Facility ID: 6449
Air District Name: BA
SIC Code: 7216
Air District Name: BAY AREA AQMD
Community Health Air Pollution Info System: Not reported
Consolidated Emission Reporting Rule: Not reported
Total Organic Hydrocarbon Gases Tons/Yr: 1
Reactive Organic Gases Tons/Yr: 0
Carbon Monoxide Emissions Tons/Yr: 0
NOX - Oxides of Nitrogen Tons/Yr: 0
SOX - Oxides of Sulphur Tons/Yr: 0
Particulate Matter Tons/Yr: 0
Part. Matter 10 Micrometers & Smllr Tons/Yr: 0

Year: 1993
Carbon Monoxide Emissions Tons/Yr: 43
Air Basin: SF
Facility ID: 6449
Air District Name: BA
SIC Code: 7216
Air District Name: BAY AREA AQMD
Community Health Air Pollution Info System: Not reported
Consolidated Emission Reporting Rule: Not reported
Total Organic Hydrocarbon Gases Tons/Yr: 0
Reactive Organic Gases Tons/Yr: 0
Carbon Monoxide Emissions Tons/Yr: 0
NOX - Oxides of Nitrogen Tons/Yr: 0
SOX - Oxides of Sulphur Tons/Yr: 0
Particulate Matter Tons/Yr: 0
Part. Matter 10 Micrometers & Smllr Tons/Yr: 0

Year: 1996
Carbon Monoxide Emissions Tons/Yr: 43
Air Basin: SF
Facility ID: 6449
Air District Name: BA
SIC Code: 7216
Air District Name: BAY AREA AQMD
Community Health Air Pollution Info System: Not reported
Consolidated Emission Reporting Rule: Not reported

Map ID
Direction
Distance
Distance (ft.)
Elevation Site

MAP FINDINGS

Database(s) EDR ID Number
EPA ID Number

PEARSON/ANDREWS INC- (Continued)

U001595889

Total Organic Hydrocarbon Gases Tons/Yr: 0
Reactive Organic Gases Tons/Yr: 0
Carbon Monoxide Emissions Tons/Yr: 0
NOX - Oxides of Nitrogen Tons/Yr: 0
SOX - Oxides of Sulphur Tons/Yr: 0
Particulate Matter Tons/Yr: 0
Part. Matter 10 Micrometers & Smlr Tons/Yr: 0

Year: 1997
Carbon Monoxide Emissions Tons/Yr: 43
Air Basin: SF
Facility ID: 6449
Air District Name: BA
SIC Code: 7216
Air District Name: BAY AREA AQMD
Community Health Air Pollution Info System: Not reported
Consolidated Emission Reporting Rule: Not reported
Total Organic Hydrocarbon Gases Tons/Yr: 0
Reactive Organic Gases Tons/Yr: 0
Carbon Monoxide Emissions Tons/Yr: 0
NOX - Oxides of Nitrogen Tons/Yr: 0
SOX - Oxides of Sulphur Tons/Yr: 0
Particulate Matter Tons/Yr: 0
Part. Matter 10 Micrometers & Smlr Tons/Yr: 0

Year: 1999
Carbon Monoxide Emissions Tons/Yr: 43
Air Basin: SF
Facility ID: 6449
Air District Name: BA
SIC Code: 7216
Air District Name: BAY AREA AQMD
Community Health Air Pollution Info System: Not reported
Consolidated Emission Reporting Rule: Not reported
Total Organic Hydrocarbon Gases Tons/Yr: 0
Reactive Organic Gases Tons/Yr: 0
Carbon Monoxide Emissions Tons/Yr: 0
NOX - Oxides of Nitrogen Tons/Yr: 0
SOX - Oxides of Sulphur Tons/Yr: 0
Particulate Matter Tons/Yr: 0
Part. Matter 10 Micrometers & Smlr Tons/Yr: 0

Year: 2000
Carbon Monoxide Emissions Tons/Yr: 43
Air Basin: SF
Facility ID: 6449
Air District Name: BA
SIC Code: 7216
Air District Name: BAY AREA AQMD
Community Health Air Pollution Info System: Not reported
Consolidated Emission Reporting Rule: Not reported
Total Organic Hydrocarbon Gases Tons/Yr: 0
Reactive Organic Gases Tons/Yr: 0
Carbon Monoxide Emissions Tons/Yr: 0
NOX - Oxides of Nitrogen Tons/Yr: 0
SOX - Oxides of Sulphur Tons/Yr: 0
Particulate Matter Tons/Yr: 0

Map ID
Direction
Distance
Distance (ft.)
Elevation Site

MAP FINDINGS

Database(s) EDR ID Number
EPA ID Number

PEARSON/ANDREWS INC- (Continued)

U001595889

Part. Matter 10 Micrometers & Smlr Tons/Yr: 0

Year: 2001
Carbon Monoxide Emissions Tons/Yr: 43
Air Basin: SF
Facility ID: 6449
Air District Name: BA
SIC Code: 7216
Air District Name: BAY AREA AQMD
Community Health Air Pollution Info System: Not reported
Consolidated Emission Reporting Rule: Not reported
Total Organic Hydrocarbon Gases Tons/Yr: 0
Reactive Organic Gases Tons/Yr: 0
Carbon Monoxide Emissions Tons/Yr: 0
NOX - Oxides of Nitrogen Tons/Yr: 0
SOX - Oxides of Sulphur Tons/Yr: 0
Particulate Matter Tons/Yr: 0
Part. Matter 10 Micrometers & Smlr Tons/Yr: 0

Year: 2003
Carbon Monoxide Emissions Tons/Yr: 43
Air Basin: SF
Facility ID: 6449
Air District Name: BA
SIC Code: 7216
Air District Name: BAY AREA AQMD
Community Health Air Pollution Info System: Not reported
Consolidated Emission Reporting Rule: Not reported
Total Organic Hydrocarbon Gases Tons/Yr: 0
Reactive Organic Gases Tons/Yr: 0
Carbon Monoxide Emissions Tons/Yr: 0
NOX - Oxides of Nitrogen Tons/Yr: 0
SOX - Oxides of Sulphur Tons/Yr: 0
Particulate Matter Tons/Yr: 0
Part. Matter 10 Micrometers & Smlr Tons/Yr: 0

Year: 2004
Carbon Monoxide Emissions Tons/Yr: 43
Air Basin: SF
Facility ID: 6449
Air District Name: BA
SIC Code: 7216
Air District Name: BAY AREA AQMD
Community Health Air Pollution Info System: Not reported
Consolidated Emission Reporting Rule: Not reported
Total Organic Hydrocarbon Gases Tons/Yr: 0.067
Reactive Organic Gases Tons/Yr: 0
Carbon Monoxide Emissions Tons/Yr: 0
NOX - Oxides of Nitrogen Tons/Yr: 0
SOX - Oxides of Sulphur Tons/Yr: 0
Particulate Matter Tons/Yr: 0
Part. Matter 10 Micrometers & Smlr Tons/Yr: 0

Year: 2005
Carbon Monoxide Emissions Tons/Yr: 43
Air Basin: SF
Facility ID: 6449

Map ID
 Direction
 Distance
 Distance (ft.)
 Elevation Site

MAP FINDINGS

Database(s) EDR ID Number
 EPA ID Number

PEARSON/ANDREWS INC- (Continued)

U001595889

Air District Name: BA
 SIC Code: 7216
 Air District Name: BAY AREA AQMD
 Community Health Air Pollution Info System: Not reported
 Consolidated Emission Reporting Rule: Not reported
 Total Organic Hydrocarbon Gases Tons/Yr: 0
 Reactive Organic Gases Tons/Yr: 0
 Carbon Monoxide Emissions Tons/Yr: 0
 NOX - Oxides of Nitrogen Tons/Yr: 0
 SOX - Oxides of Sulphur Tons/Yr: 0
 Particulate Matter Tons/Yr: 0
 Part. Matter 10 Micrometers & Smllr Tons/Yr: 0

**BC484
 SW
 1/2-1
 4685 ft.**

**SHELL
 3900 MIDDLEFIELD RD
 , CA**

**LUST S107996844
 N/A**

Site 4 of 7 in cluster BC

**Relative:
 Higher**

LUST:
 Region: SANTA CLARA
 SCVWD ID: 06S2W08N01f
 Closed Date: 4/6/1999
 Lop Number: 19-063

**Actual:
 18 ft.**

**BC485
 SW
 1/2-1
 4685 ft.**

**CHARLESTON CLEANERS
 3900 MIDDLEFIELD ROAD
 PALO ALTO, CA 94303**

**FINDS 1004440508
 110001163525**

Site 5 of 7 in cluster BC

**Relative:
 Higher**

FINDS:
 Other Pertinent Environmental Activity Identified at Site

**Actual:
 18 ft.**

The NEI (National Emissions Inventory) database contains information on stationary and mobile sources that emit criteria air pollutants and their precursors, as well as hazardous air pollutants (HAPs).

**BD486
 ESE
 1/2-1
 4714 ft.**

**CITY OF MOUNTAIN VIEW
 1776 AMPHITHEATRE PARKWAY
 MOUNTAIN VIEW, CA 94043**

**EMI S106828738
 N/A**

Site 1 of 2 in cluster BD

**Relative:
 Higher**

EMI:
 Year: 1987
 Carbon Monoxide Emissions Tons/Yr: 43
 Air Basin: SF
 Facility ID: 2740
 Air District Name: BA
 SIC Code: 4953
 Air District Name: BAY AREA AQMD
 Community Health Air Pollution Info System: Not reported
 Consolidated Emission Reporting Rule: Not reported

**Actual:
 11 ft.**

Map ID
 Direction
 Distance
 Distance (ft.)
 Elevation Site

MAP FINDINGS

Database(s) EDR ID Number
 EPA ID Number

CITY OF MOUNTAIN VIEW (Continued)

S106828738

Total Organic Hydrocarbon Gases Tons/Yr: 2
 Reactive Organic Gases Tons/Yr: 1
 Carbon Monoxide Emissions Tons/Yr: 9
 NOX - Oxides of Nitrogen Tons/Yr: 37
 SOX - Oxides of Sulphur Tons/Yr: 0
 Particulate Matter Tons/Yr: 1
 Part. Matter 10 Micrometers & Smlr Tons/Yr: 1

BE487 LUNAR DESIGN INC/SATELLITE MOD
SSE 950 RENGSTORFF AVENUE
1/2-1 MOUNTAIN VIEW, CA 94043
4731 ft.

FINDS 1006830234
EMI 110013906531

Site 1 of 11 in cluster BE

**Relative:
 Higher**

FINDS:
 Other Pertinent Environmental Activity Identified at Site

**Actual:
 17 ft.**

The NEI (National Emissions Inventory) database contains information on stationary and mobile sources that emit criteria air pollutants and their precursors, as well as hazardous air pollutants (HAPs).

EMI:

Year: 1997
 Carbon Monoxide Emissions Tons/Yr: 43
 Air Basin: SF
 Facility ID: 5985
 Air District Name: BA
 SIC Code: 5162
 Air District Name: BAY AREA AQMD
 Community Health Air Pollution Info System: Not reported
 Consolidated Emission Reporting Rule: Not reported
 Total Organic Hydrocarbon Gases Tons/Yr: 0
 Reactive Organic Gases Tons/Yr: 0
 Carbon Monoxide Emissions Tons/Yr: 0
 NOX - Oxides of Nitrogen Tons/Yr: 0
 SOX - Oxides of Sulphur Tons/Yr: 0
 Particulate Matter Tons/Yr: 0
 Part. Matter 10 Micrometers & Smlr Tons/Yr: 0

Year: 1998
 Carbon Monoxide Emissions Tons/Yr: 43
 Air Basin: SF
 Facility ID: 5985
 Air District Name: BA
 SIC Code: 5162
 Air District Name: BAY AREA AQMD
 Community Health Air Pollution Info System: Not reported
 Consolidated Emission Reporting Rule: Not reported
 Total Organic Hydrocarbon Gases Tons/Yr: 0
 Reactive Organic Gases Tons/Yr: 0
 Carbon Monoxide Emissions Tons/Yr: 0
 NOX - Oxides of Nitrogen Tons/Yr: 0
 SOX - Oxides of Sulphur Tons/Yr: 0
 Particulate Matter Tons/Yr: 0
 Part. Matter 10 Micrometers & Smlr Tons/Yr: 0

Map ID
 Direction
 Distance
 Distance (ft.)
 Elevation

MAP FINDINGS

Site

Database(s)

EDR ID Number
 EPA ID Number

BC488
SW
1/2-1
4734 ft.

SERRA PARK DENTAL GROUP
3920 MIDDLEFIELD RD
PALO ALTO, CA 94303

HAZNET

S103987428
N/A

Site 6 of 7 in cluster BC

Relative:
Higher

HAZNET:

Actual:
18 ft.

<p>Gepaid: CAL000176565 Contact: FERDINAND NALILI Telephone: 6508139800 Facility Addr2: Not reported Mailing Name: Not reported Mailing Address: 3920 MIDDLEFIELD RD Mailing City,St,Zip: PALO ALTO, CA 943030000 Gen County: Santa Clara TSD EPA ID: Not reported TSD County: Santa Clara Waste Category: Not reported Disposal Method: Recycler Tons: 0 Facility County: Not reported</p> <p>Gepaid: CAL000176565 Contact: FERDINAND NALILI Telephone: 6508139800 Facility Addr2: Not reported Mailing Name: Not reported Mailing Address: 3920 MIDDLEFIELD RD Mailing City,St,Zip: PALO ALTO, CA 943030000 Gen County: Santa Clara TSD EPA ID: Not reported TSD County: Santa Clara Waste Category: Not reported Disposal Method: Treatment, Tank Tons: 0 Facility County: Not reported</p> <p>Gepaid: CAL000176565 Contact: FERDINAND NALILI Telephone: 6508139800 Facility Addr2: Not reported Mailing Name: Not reported Mailing Address: 3920 MIDDLEFIELD RD Mailing City,St,Zip: PALO ALTO, CA 943030000 Gen County: Santa Clara TSD EPA ID: Not reported TSD County: Santa Clara Waste Category: Unspecified organic liquid mixture Disposal Method: Treatment, Tank Tons: 0 Facility County: Not reported</p> <p>Gepaid: CAL000176565 Contact: DR FERDINAND NALILI Telephone: 0000000000 Facility Addr2: Not reported Mailing Name: Not reported Mailing Address: 3920 MIDDLEFIELD RD Mailing City,St,Zip: PALO ALTO, CA 943030000</p>	<p>HAZNET:</p>
---	----------------

Map ID
 Direction
 Distance
 Distance (ft.)
 Elevation Site

MAP FINDINGS

Database(s) EDR ID Number
 EPA ID Number

SERRA PARK DENTAL GROUP (Continued)

S103987428

Gen County: Santa Clara
 TSD EPA ID: CAL000082530
 TSD County: Santa Clara
 Waste Category: Not reported
 Disposal Method: Treatment, Tank
 Tons: .0000
 Facility County: Santa Clara

Gepaid: CAL000176565
 Contact: DR FERDINAND NALILI
 Telephone: 0000000000
 Facility Addr2: Not reported
 Mailing Name: Not reported
 Mailing Address: 3920 MIDDLEFIELD RD
 Mailing City,St,Zip: PALO ALTO, CA 943030000
 Gen County: Santa Clara
 TSD EPA ID: CAL000082530
 TSD County: Santa Clara
 Waste Category: Unspecified organic liquid mixture
 Disposal Method: Treatment, Tank
 Tons: .0208
 Facility County: Santa Clara

[Click this hyperlink](#) while viewing on your computer to access
 5 additional CA_HAZNET: record(s) in the EDR Site Report.

**BC489
 SW
 1/2-1
 4735 ft.**

**GENTLE DENTAL PALO ALTO
 3920 MIDDLEFIELD RD
 PALO ALTO, CA 94303**

**HAZNET S108207725
 N/A**

Site 7 of 7 in cluster BC

**Relative:
 Higher**

HAZNET:
 Gepaid: CAL000176565
 Contact: JAMES LEE/JR. TAX ACCOUNTANT
 Telephone: 3107653524
 Facility Addr2: Not reported
 Mailing Name: Not reported
 Mailing Address: 3920 MIDDLEFIELD RD
 Mailing City,St,Zip: PALO ALTO, CA 943030000
 Gen County: Santa Clara
 TSD EPA ID: CAL000175030
 TSD County: Santa Clara
 Waste Category: Other inorganic solid waste
 Disposal Method: Transfer Station
 Tons: 0.1
 Facility County: Not reported

**Actual:
 18 ft.**

Map ID
 Direction
 Distance
 Distance (ft.)
 Elevation

MAP FINDINGS

Database(s) EDR ID Number
 EPA ID Number

BF490 **TUBAN INDUSTRIAL PROD-MTN VIEW**
SSE **2003 LEGHORN ST**
1/2-1 **MOUNTAIN VIEW, CA 94043**
4737 ft.

HAZNET **S100946997**
N/A

Site 1 of 8 in cluster BF

Relative:
Higher

HAZNET:

Actual:
17 ft.

Gepaid: CAL000084258
 Contact: TUBAN INDUSTRIAL PRODUCTS CO I
 Telephone: 6509682431
 Facility Addr2: Not reported
 Mailing Name: Not reported
 Mailing Address: 2003 LEGHORN ST
 Mailing City,St,Zip: MOUNTAIN VIEW, CA 940431711
 Gen County: Santa Clara
 TSD EPA ID: CAD009452657
 TSD County: San Mateo
 Waste Category: Hydrocarbon solvents (benzene, hexane, Stoddard, etc.)
 Disposal Method: Recycler
 Tons: .2293
 Facility County: Santa Clara

Gepaid: CAL000084258
 Contact: TUBAN INDUSTRIAL PRODUCTS CO I
 Telephone: 6509682431
 Facility Addr2: Not reported
 Mailing Name: Not reported
 Mailing Address: 2003 LEGHORN ST
 Mailing City,St,Zip: MOUNTAIN VIEW, CA 940431711
 Gen County: Santa Clara
 TSD EPA ID: CAD009452657
 TSD County: San Mateo
 Waste Category: Unspecified organic liquid mixture
 Disposal Method: Recycler
 Tons: .2502
 Facility County: Santa Clara

Gepaid: CAL000084258
 Contact: ROB BLY
 Telephone: 6509682431
 Facility Addr2: Not reported
 Mailing Name: Not reported
 Mailing Address: 2003 LEGHORN ST
 Mailing City,St,Zip: MOUNTAIN VIEW, CA 940431711
 Gen County: Santa Clara
 TSD EPA ID: Not reported
 TSD County: San Mateo
 Waste Category: Unspecified organic liquid mixture
 Disposal Method: Recycler
 Tons: 0.18
 Facility County: Not reported

Gepaid: CAL000084258
 Contact: TUBAN INDUSTRIAL PRODUCTS CO I
 Telephone: 6509682431
 Facility Addr2: Not reported
 Mailing Name: Not reported
 Mailing Address: 2003 LEGHORN ST
 Mailing City,St,Zip: MOUNTAIN VIEW, CA 940431711

Map ID
Direction
Distance
Distance (ft.)
Elevation Site

MAP FINDINGS

Database(s) EDR ID Number
EPA ID Number

TUBAN INDUSTRIAL PROD-MTN VIEW (Continued)

S100946997

Gen County: Santa Clara
TSD EPA ID: CAD009452657
TSD County: San Mateo
Waste Category: Hydrocarbon solvents (benzene, hexane, Stoddard, etc.)
Disposal Method: Recycler
Tons: 0.1042
Facility County: Santa Clara

Gepaid: CAL000084258
Contact: TUBAN INDUSTRIAL PRODUCTS CO I
Telephone: 6509682431
Facility Addr2: Not reported
Mailing Name: Not reported
Mailing Address: 2003 LEGHORN ST
Mailing City,St,Zip: MOUNTAIN VIEW, CA 940431711
Gen County: Santa Clara
TSD EPA ID: CAD009452657
TSD County: San Mateo
Waste Category: Unspecified organic liquid mixture
Disposal Method: Recycler
Tons: 0.1668
Facility County: Santa Clara

[Click this hyperlink](#) while viewing on your computer to access 6 additional CA_HAZNET: record(s) in the EDR Site Report.

BB491
South
1/2-1
4741 ft.

CENTERLINE PRECISION INC
2587B WYANDOTTE AVE
MOUNTAIN VIEW, CA 94043

HAZNET S100857946
N/A

Site 4 of 19 in cluster BB

Relative:
Higher

HAZNET:

Actual:
18 ft.

Gepaid: CAL000030453
Contact: CENTERLINE PRECISION INC
Telephone: 0000000000
Facility Addr2: Not reported
Mailing Name: Not reported
Mailing Address: 2587 WYANDOTTE ST # B
Mailing City,St,Zip: MOUNTAIN VIEW, CA 940430000
Gen County: Santa Clara
TSD EPA ID: CAD009452657
TSD County: San Mateo
Waste Category: Liquids with halogenated organic compounds > 1000 mg/l
Disposal Method: Disposal, Other
Tons: .8673
Facility County: Santa Clara

Gepaid: CAL000030453
Contact: CENTERLINE PRECISION INC
Telephone: 0000000000
Facility Addr2: Not reported
Mailing Name: Not reported
Mailing Address: 2587 WYANDOTTE ST # B
Mailing City,St,Zip: MOUNTAIN VIEW, CA 940430000
Gen County: Santa Clara
TSD EPA ID: CAD083166728
TSD County: Stanislaus

Map ID
Direction
Distance
Distance (ft.)
Elevation

MAP FINDINGS

CENTERLINE PRECISION INC (Continued)

EDR ID Number
EPA ID Number

Database(s)

S100857946

Waste Category: Unspecified oil-containing waste
Disposal Method: Recycler
Tons: 1.8972
Facility County: Santa Clara

BB492
South
1/2-1
4742 ft.

BALKAN PRECISION
2587 WYANDOTTE ST
, CA

LUST S107995389
N/A

Site 5 of 19 in cluster BB

Relative:
Higher

LUST:
Region: SANTA CLARA
SCVWD ID: 06S2W17A05f
Closed Date: 6/5/1995
Lop Number: 12-099

Actual:
18 ft.

BB493
South
1/2-1
4742 ft.

LYCHRON LLC
2569 WYANDOTTE ST
MOUNTAIN VIEW, CA 94043

HAZNET S108750588
N/A

Site 6 of 19 in cluster BB

Relative:
Higher

HAZNET:
Gepaid: CAL000223665
Contact: DENISE FORKEY/DIR OF OPTNS
Telephone: 6509383675
Facility Addr2: Not reported
Mailing Name: Not reported
Mailing Address: 2569 WYANDOTTE ST
Mailing City,St,Zip: MOUNTAIN VIEW, CA 940430000
Gen County: Santa Clara
TSD EPA ID: ARD069748192
TSD County: 99
Waste Category: Unspecified organic liquid mixture
Disposal Method: Not reported
Tons: 0.08
Facility County: Santa Clara

Actual:
17 ft.

BB494
South
1/2-1
4743 ft.

CARL HOLVICK CO.
2555 WYANDOTTE ST
, CA

LUST S107995530
N/A

Site 7 of 19 in cluster BB

Relative:
Higher

LUST:
Region: SANTA CLARA
SCVWD ID: 06S2W17A06f
Closed Date: 3/20/1996
Lop Number: Not reported

Actual:
17 ft.

MAP FINDINGS

Map ID
 Direction
 Distance
 Distance (ft.)
 Elevation

Site

Database(s)

EDR ID Number
 EPA ID Number

BB495 **TOYOTA OF PALO ALTO**
South **2599-A WYANDOTTE**
1/2-1 **MOUNTAIN VIEW, CA 94043**
4743 ft.

RCRA-SQG **1000597892**
FINDS **CAD983619271**
HAZNET

Site 8 of 19 in cluster BB

Relative:
Higher

RCRA-SQG:

Date form received by agency: 02/18/1992

Actual:
18 ft.

Facility name: TOYOTA OF PALO ALTO

Facility address: 2599-A WYANDOTTE
 MOUNTAIN VIEW, CA 94043

EPA ID: CAD983619271

Mailing address: SAN ANTONIO RD
 PALO ALTO, CA 94306

Contact: MARK POVIO

Contact address: 690 SAN ANTONIO RD
 PALO ALTO, CA 94306

Contact country: US

Contact telephone: (415) 494-2300

Contact email: Not reported

EPA Region: 09

Classification: Small Small Quantity Generator

Description: Handler: generates more than 100 and less than 1000 kg of hazardous waste during any calendar month and accumulates less than 6000 kg of hazardous waste at any time; or generates 100 kg or less of hazardous waste during any calendar month, and accumulates more than 1000 kg of hazardous waste at any time

Owner/Operator Summary:

Owner/operator name: HILL STARNES RENTALS INC

Owner/operator address: 4233 MIDDLEFIELD RD
 PALO ALTO, CA 94303

Owner/operator country: Not reported

Owner/operator telephone: (415) 494-1191

Legal status: Private

Owner/Operator Type: Owner

Owner/Op start date: Not reported

Owner/Op end date: Not reported

Handler Activities Summary:

U.S. importer of hazardous waste: Unknown

Mixed waste (haz. and radioactive): Unknown

Recycler of hazardous waste: No

Transporter of hazardous waste: No

Treater, storer or disposer of HW: No

Underground injection activity: No

On-site burner exemption: Unknown

Furnace exemption: Unknown

Used oil fuel burner: No

Used oil processor: No

User oil refiner: No

Used oil fuel marketer to burner: No

Used oil Specification marketer: No

Used oil transfer facility: No

Used oil transporter: No

Off-site waste receiver: Commercial status unknown

Violation Status: No violations found

Map ID
Direction
Distance
Distance (ft.)
Elevation Site

MAP FINDINGS

Database(s) EDR ID Number
EPA ID Number

TOYOTA OF PALO ALTO (Continued)

1000597892

FINDS:

Other Pertinent Environmental Activity Identified at Site

RCRAInfo is a national information system that supports the Resource Conservation and Recovery Act (RCRA) program through the tracking of events and activities related to facilities that generate, transport, and treat, store, or dispose of hazardous waste. RCRAInfo allows RCRA program staff to track the notification, permit, compliance, and corrective action activities required under RCRA.

HAZNET:

Gepaid: CAD983619271
Contact: BERNARD L AMGNUSSEN PRES
Telephone: 4154942100
Facility Addr2: Not reported
Mailing Name: Not reported
Mailing Address: 690 SAN ANTONIO
Mailing City,St,Zip: PALO ALTO, CA 943060000
Gen County: Santa Clara
TSD EPA ID: CAD009456257
TSD County: 0
Waste Category: Other organic solids
Disposal Method: Not reported
Tons: .1300
Facility County: Santa Clara

Gepaid: CAD983619271
Contact: BERNARD L AMGNUSSEN PRES
Telephone: 4154942100
Facility Addr2: Not reported
Mailing Name: Not reported
Mailing Address: 690 SAN ANTONIO
Mailing City,St,Zip: PALO ALTO, CA 943060000
Gen County: Santa Clara
TSD EPA ID: CAD009452657
TSD County: San Mateo
Waste Category: Other organic solids
Disposal Method: Disposal, Other
Tons: .7800
Facility County: Santa Clara

Gepaid: CAD983619271
Contact: BERNARD L AMGNUSSEN PRES
Telephone: 4154942100
Facility Addr2: Not reported
Mailing Name: Not reported
Mailing Address: 690 SAN ANTONIO
Mailing City,St,Zip: PALO ALTO, CA 943060000
Gen County: Santa Clara
TSD EPA ID: CAD009452657
TSD County: San Mateo
Waste Category: Other organic solids
Disposal Method: Not reported
Tons: .1300
Facility County: Santa Clara

Map ID
 Direction
 Distance
 Distance (ft.)
 Elevation Site

MAP FINDINGS

Database(s) EDR ID Number
 EPA ID Number

TOYOTA OF PALO ALTO (Continued)

1000597892

Gepaid: CAD983619271
 Contact: BERNARD L AMGNUSSEN PRES
 Telephone: 4154942100
 Facility Addr2: Not reported
 Mailing Name: Not reported
 Mailing Address: 690 SAN ANTONIO
 Mailing City,St,Zip: PALO ALTO, CA 943060000
 Gen County: Santa Clara
 TSD EPA ID: CAD009452657
 TSD County: San Mateo
 Waste Category: Other organic solids
 Disposal Method: Disposal, Other
 Tons: .2500
 Facility County: Santa Clara

Gepaid: CAD983619271
 Contact: BERNARD L AMGNUSSEN PRES
 Telephone: 4154942100
 Facility Addr2: Not reported
 Mailing Name: Not reported
 Mailing Address: 690 SAN ANTONIO
 Mailing City,St,Zip: PALO ALTO, CA 943060000
 Gen County: Santa Clara
 TSD EPA ID: CAD009452657
 TSD County: San Mateo
 Waste Category: Other organic solids
 Disposal Method: Disposal, Land Fill
 Tons: .1500
 Facility County: Santa Clara

[Click this hyperlink](#) while viewing on your computer to access
 2 additional CA_HAZNET: record(s) in the EDR Site Report.

BB496
South
1/2-1
4745 ft.

BAY AREA PERFORMANCE CYCLES INC
2560 WYANDOTTE ST # 2
MOUNTAIN VIEW, CA 94043

CLEANERS S105808001
N/A

Site 9 of 19 in cluster BB

Relative:
Higher

CLEANERS:
 EPA Id: CAL000260614
 NAICS Code: 81149
 NAICS Description: Other Personal and Household Goods Repair and Maintenance
 Create Date: 10/11/2002
 Facility Active: Yes
 Inactive Date: Not reported
 Facility Addr2: Not reported
 Mailing Name: Not reported
 Mailing Address: 2560 WYANDOTTE ST # 2
 Mailing Address 2: Not reported
 Mailing State: CA
 Mailing Zip: 94043
 Region Code: 4
 Owner Name: SCOTT MINDICH
 Owner Address: 2560 WYANDOTTE ST # 2
 Owner Address 2: Not reported
 Owner Telephone: Not reported
 Owner Fax Number: Not reported

Actual:
17 ft.

Map ID
 Direction
 Distance
 Distance (ft.)
 Elevation Site

MAP FINDINGS

Database(s) EDR ID Number
 EPA ID Number

BAY AREA PERFORMANCE CYCLES INC (Continued)

S105808001

Contact Name: SCOTT MINDICH/PRESIDENT
 Contact Address: 2560 WYANDOTTE ST # 2
 Contact Address 2: Not reported
 Contact Telephone: 6509690372
 Contact Fax Number: 6509690373
 SIC Description: 7219 Laundry and Garment Services NEC (alteration and repair)

BB497
South
1/2-1
4745 ft.

BALKAN PRECISION
2587 WYANDOTTE ST
MOUNTAIN VIEW, CA 94043

HAZNET
LUST
Cortese
HIST LUST SANTA CLARA

S103647191
N/A

Site 10 of 19 in cluster BB

Relative:
Higher

HAZNET:

Actual:
18 ft.

Gepaid: CAL000007240
 Contact: TER KEURST RICHARD FR
 Telephone: 0000000000
 Facility Addr2: Not reported
 Mailing Name: Not reported
 Mailing Address: 2587 WYANDOTTE ST
 Mailing City,St,Zip: MT VIEW, CA 940430000
 Gen County: Santa Clara
 TSD EPA ID: CAL000048571
 TSD County: Santa Clara
 Waste Category: Waste oil and mixed oil
 Disposal Method: Recycler
 Tons: 2.9190
 Facility County: Santa Clara

Gepaid: CAL000007240
 Contact: TER KEURST RICHARD FR
 Telephone: 0000000000
 Facility Addr2: Not reported
 Mailing Name: Not reported
 Mailing Address: 2587 WYANDOTTE ST
 Mailing City,St,Zip: MT VIEW, CA 940430000
 Gen County: Santa Clara
 TSD EPA ID: CAL000048571
 TSD County: Santa Clara
 Waste Category: Waste oil and mixed oil
 Disposal Method: Recycler
 Tons: .6255
 Facility County: Santa Clara

Gepaid: CAL000007240
 Contact: TER KEURST RICHARD FR
 Telephone: 0000000000
 Facility Addr2: Not reported
 Mailing Name: Not reported
 Mailing Address: 2587 WYANDOTTE ST
 Mailing City,St,Zip: MT VIEW, CA 940430000
 Gen County: Santa Clara
 TSD EPA ID: CAL000048571
 TSD County: Santa Clara
 Waste Category: Waste oil and mixed oil
 Disposal Method: Recycler
 Tons: 3.2650
 Facility County: Santa Clara

Map ID
Direction
Distance
Distance (ft.)
Elevation Site

MAP FINDINGS

Database(s) EDR ID Number
EPA ID Number

BALKAN PRECISION (Continued)

S103647191

Gepaid: CAL000007240
Contact: TER KEURST RICHARD FR
Telephone: 0000000000
Facility Addr2: Not reported
Mailing Name: Not reported
Mailing Address: 2587 WYANDOTTE ST
Mailing City,St,Zip: MT VIEW, CA 940430000
Gen County: Santa Clara
TSD EPA ID: CAL000161743
TSD County: Santa Clara
Waste Category: Waste oil and mixed oil
Disposal Method: Transfer Station
Tons: 2.1892
Facility County: Santa Clara

Gepaid: CAL000007240
Contact: TER KEURST RICHARD FR
Telephone: 0000000000
Facility Addr2: Not reported
Mailing Name: Not reported
Mailing Address: 2587 WYANDOTTE ST
Mailing City,St,Zip: MT VIEW, CA 940430000
Gen County: Santa Clara
TSD EPA ID: CAL000048571
TSD County: Santa Clara
Waste Category: Waste oil and mixed oil
Disposal Method: Recycler
Tons: 2.2309
Facility County: Santa Clara

[Click this hyperlink](#) while viewing on your computer to access
1 additional CA_HAZNET: record(s) in the EDR Site Report.

LUST:

Region: STATE
Case Type: Other ground water affected
Cross Street: Not reported
Enf Type: Not reported
Funding: NOR
How Discovered: Not reported
How Stopped: Not reported
Leak Cause: Not reported
Leak Source: Not reported
Global Id: T0608500210
Stop Date: Not reported
Confirm Leak: Not reported
Workplan: Not reported
Prelim Assess: 1987-09-03 00:00:00
Pollution Char: 1990-07-20 00:00:00
Remed Plan: Not reported
Remed Action: Not reported
Monitoring: Not reported
Close Date: 1995-06-05 00:00:00
Discover Date: Not reported
Enforcement Dt: Not reported
Release Date: 1987-09-03 00:00:00
Review Date: Not reported

Map ID
Direction
Distance
Distance (ft.)
Elevation Site

MAP FINDINGS

Database(s) EDR ID Number
EPA ID Number

BALKAN PRECISION (Continued)

S103647191

Enter Date: Not reported
MTBE Date: Not reported
GW Qualifier: Not reported
Soil Qualifier: Not reported
Max MTBE GW ppb: Not reported
Max MTBE Soil ppb: Not reported
County: 43
Org Name: Not reported
Reg Board: San Francisco Bay Region
Status: Case Closed
Chemical: Diesel
Contact Person: Not reported
Responsible Party: Michael Hansen
RP Address: 6014 Stuart Ave
Interim: Not reported
Oversight Prgm: LUST
MTBE Class: *
MTBE Conc: 0
MTBE Fuel: 0
MTBE Tested: Not Required to be Tested.
Staff: ZSC
Staff Initials: LD
Lead Agency: Local Agency
Local Agency: 43099L
Hydr Basin #: Not reported
Beneficial: MUN
Priority: Not reported
Cleanup Fund Id: Not reported
Work Suspended: Not reported
Local Case #: 06S2W17A05f
Case Number: Not reported
Qty Leaked: Not reported
Abate Method: Not reported
Operator: Not reported
Water System Name: Not reported
Well Name: Not reported
Distance To Lust: 0
Waste Discharge Global ID: Not reported
Waste Disch Assigned Name: Not reported
Summary: Not reported

LUST:

Region: 2
Facility Status: Case Closed
Facility Id: Not reported
Case Number: 06S2W17A05f
How Discovered: Not reported
Leak Cause: Not reported
Leak Source: Not reported
Date Leak Confirmed: Not reported
Oversight Program: LUST
Prelim. Site Assesment Wokplan Submitted: Not reported
Preliminary Site Assesment Began: 9/3/1987
Pollution Characterization Began: 7/20/1990
Pollution Remediation Plan Submitted: Not reported
Date Remediation Action Underway: Not reported
Date Post Remedial Action Monitoring Began: Not reported

Map ID
 Direction
 Distance
 Distance (ft.)
 Elevation Site

MAP FINDINGS

Database(s) EDR ID Number
 EPA ID Number

BALKAN PRECISION (Continued)

S103647191

Cortese:
 Region: CORTESE
 Facility Addr2: 2587 WYANDOTTE ST

HIST LUST SANTA CLARA:
 Region: SANTA CLARA
 SCVWD ID: 06S2W17A05
 Region Code: 2
 Oversight Agency: SCVWD
 Date Listed: 1988-01-01 00:00:00
 Closed Date: 1995-06-05 00:00:00

BB498
South
1/2-1
4747 ft.

CARL HOLVICK CONSTRUCTION
2555 WYANDOTTE STREET
MOUNTAIN VIEW, CA 94043

HAZNET S105087451
N/A

Site 11 of 19 in cluster BB

Relative:
Higher

HAZNET:
 Gepaid: CAC002296089
 Contact: CARL HOLVICK
 Telephone: 5102670134
 Facility Addr2: Not reported
 Mailing Name: Not reported
 Mailing Address: PO BOX 10845
 Mailing City,St,Zip: PALO ALTO, CA 943030000
 Gen County: Santa Clara
 TSD EPA ID: CAD028409019
 TSD County: Los Angeles
 Waste Category: Off-specification, aged, or surplus organics
 Disposal Method: Transfer Station
 Tons: .1251
 Facility County: Santa Clara

Actual:
17 ft.

Gepaid: CAC002296089
 Contact: CARL HOLVICK
 Telephone: 5102670134
 Facility Addr2: Not reported
 Mailing Name: Not reported
 Mailing Address: PO BOX 10845
 Mailing City,St,Zip: PALO ALTO, CA 943030000
 Gen County: Santa Clara
 TSD EPA ID: CAD028409019
 TSD County: Los Angeles
 Waste Category: Contaminated soil from site clean-ups
 Disposal Method: Transfer Station
 Tons: .0500
 Facility County: Santa Clara

Gepaid: CAC002296089
 Contact: CARL HOLVICK
 Telephone: 5102670134
 Facility Addr2: Not reported
 Mailing Name: Not reported
 Mailing Address: PO BOX 10845
 Mailing City,St,Zip: PALO ALTO, CA 943030000
 Gen County: Santa Clara

Map ID
 Direction
 Distance
 Distance (ft.)
 Elevation

MAP FINDINGS

Database(s) EDR ID Number
 EPA ID Number

CARL HOLVICK CONSTRUCTION (Continued)

S105087451

TSD EPA ID: CAD028409019
 TSD County: Los Angeles
 Waste Category: Latex waste
 Disposal Method: Transfer Station
 Tons: .1251
 Facility County: Santa Clara

BB499
South
1/2-1
4747 ft.

CARL HOLVICK CO.
2555 WYANDOTTE ST
MOUNTAIN VIEW, CA 94035

LUST
Cortese
HIST LUST SANTA CLARA

S103880855
N/A

Site 12 of 19 in cluster BB

Relative:
Higher

LUST:

Actual:
17 ft.

Region: STATE
 Case Type: Soil only
 Cross Street: Not reported
 Enf Type: Not reported
 Funding: Not reported
 How Discovered: Not reported
 How Stopped: Not reported
 Leak Cause: Not reported
 Leak Source: Not reported
 Global Id: T0608500310
 Stop Date: Not reported
 Confirm Leak: Not reported
 Workplan: Not reported
 Prelim Assess: Not reported
 Pollution Char: Not reported
 Remed Plan: Not reported
 Remed Action: Not reported
 Monitoring: Not reported
 Close Date: 1996-03-20 00:00:00
 Discover Date: Not reported
 Enforcement Dt: Not reported
 Release Date: 1988-01-01 00:00:00
 Review Date: Not reported
 Enter Date: Not reported
 MTBE Date: Not reported
 GW Qualifier: Not reported
 Soil Qualifier: =
 Max MTBE GW ppb: Not reported
 Max MTBE Soil ppb: Not reported
 County: 43
 Org Name: Not reported
 Reg Board: San Francisco Bay Region
 Status: Case Closed
 Chemical: Gasoline
 Contact Person: Not reported
 Responsible Party: Micheal and Theresa Mansfield
 RP Address: P.O.Box 10845, 3803 E.Bayshore
 Interim: Not reported
 Oversight Prgm: LUST
 MTBE Class: *
 MTBE Conc: 0
 MTBE Fuel: 1
 MTBE Tested: Site NOT Tested for MTBE.Includes Unknown and Not Analyzed.
 Staff: ZSC

Map ID
Direction
Distance
Distance (ft.)
Elevation Site

MAP FINDINGS

Database(s) EDR ID Number
EPA ID Number

CARL HOLVICK CO. (Continued)

S103880855

Staff Initials: CT
Lead Agency: Local Agency
Local Agency: 43099L
Hydr Basin #: Not reported
Beneficial: MUN
Priority: Not reported
Cleanup Fund Id: Not reported
Work Suspended: Not reported
Local Case #: 06S2W17A06f
Case Number: Not reported
Qty Leaked: Not reported
Abate Method: Not reported
Operator: Not reported
Water System Name: Not reported
Well Name: Not reported
Distance To Lust: 0
Waste Discharge Global ID: Not reported
Waste Disch Assigned Name: Not reported
Summary: Not reported

LUST:

Region: 2
Facility Status: Case Closed
Facility Id: Not reported
Case Number: 06S2W17A06f
How Discovered: Not reported
Leak Cause: Not reported
Leak Source: Not reported
Date Leak Confirmed: Not reported
Oversight Program: LUST
Prelim. Site Assesment Wokplan Submitted: Not reported
Preliminary Site Assesment Began: Not reported
Pollution Characterization Began: Not reported
Pollution Remediation Plan Submitted: Not reported
Date Remediation Action Underway: Not reported
Date Post Remedial Action Monitoring Began: Not reported

Cortese:

Region: CORTESE
Facility Addr2: 2555 WYANDOTTE ST

HIST LUST SANTA CLARA:

Region: SANTA CLARA
SCVWD ID: 06S2W17A06
Region Code: 2
Oversite Agency: SCVWD
Date Listed: 1989-01-01 00:00:00
Closed Date: 1996-03-20 00:00:00

Map ID
 Direction
 Distance
 Distance (ft.)
 Elevation

MAP FINDINGS

Site

Database(s)

EDR ID Number
 EPA ID Number

BE500
SSE
1/2-1
4749 ft.

ANGELITO L KWEK DMD
1040 N RENGSTORFF STE C
MOUNTAIN VIEW, CA 94043

HAZNET **S103950228**
N/A

Site 2 of 11 in cluster BE

Relative:
Higher

HAZNET:

Actual:
17 ft.

Gepaid:	CAL000129200
Contact:	ANGELITO L KWEK
Telephone:	6509382878
Facility Addr2:	Not reported
Mailing Name:	Not reported
Mailing Address:	1040 N RENGSTORFF AVE STE C
Mailing City,St,Zip:	MOUNTAIN VIEW, CA 940430000
Gen County:	Santa Clara
TSD EPA ID:	CAL000082530
TSD County:	Santa Clara
Waste Category:	Unspecified organic liquid mixture
Disposal Method:	Treatment, Tank
Tons:	.0083
Facility County:	Santa Clara
Gepaid:	CAL000129200
Contact:	ANGELITO L KWEK
Telephone:	6509382878
Facility Addr2:	Not reported
Mailing Name:	Not reported
Mailing Address:	1040 N RENGSTORFF AVE STE C
Mailing City,St,Zip:	MOUNTAIN VIEW, CA 940430000
Gen County:	Santa Clara
TSD EPA ID:	CAL000082530
TSD County:	Santa Clara
Waste Category:	Photochemicals/photoprocessing waste
Disposal Method:	Treatment, Tank
Tons:	.0958
Facility County:	Santa Clara
Gepaid:	CAL000129200
Contact:	ANGELITO L KWEK
Telephone:	6509382878
Facility Addr2:	Not reported
Mailing Name:	Not reported
Mailing Address:	1040 N RENGSTORFF AVE STE C
Mailing City,St,Zip:	MOUNTAIN VIEW, CA 940430000
Gen County:	Santa Clara
TSD EPA ID:	CAL000082530
TSD County:	Santa Clara
Waste Category:	Not reported
Disposal Method:	Treatment, Tank
Tons:	.0000
Facility County:	Santa Clara
Gepaid:	CAL000129200
Contact:	CLAIRE KWEK
Telephone:	5103177440
Facility Addr2:	Not reported
Mailing Name:	Not reported
Mailing Address:	1334 FAIRMONT DRIVE
Mailing City,St,Zip:	SAN LEANDRO, CA 945780000

Map ID
 Direction
 Distance
 Distance (ft.)
 Elevation Site

MAP FINDINGS

Database(s) EDR ID Number
 EPA ID Number

ANGELITO L KWEK DMD (Continued)

S103950228

Gen County: Santa Clara
 TSD EPA ID: Not reported
 TSD County: Santa Clara
 Waste Category: Unspecified organic liquid mixture
 Disposal Method: Not reported
 Tons: 0
 Facility County: Not reported

Gepaid: CAL000129200
 Contact: ANGELITO L KWEK
 Telephone: 6509382878
 Facility Addr2: Not reported
 Mailing Name: Not reported
 Mailing Address: 1040 N RENGSTORFF AVE STE C
 Mailing City,St,Zip: MOUNTAIN VIEW, CA 940430000
 Gen County: Santa Clara
 TSD EPA ID: CAL000082530
 TSD County: Santa Clara
 Waste Category: Not reported
 Disposal Method: Treatment, Tank
 Tons: .0000
 Facility County: Santa Clara

[Click this hyperlink](#) while viewing on your computer to access
 2 additional CA_HAZNET: record(s) in the EDR Site Report.

BA501
SE
 1/2-1
 4751 ft.

ALZA CORP
1900 CHARLESTON RD
MOUNTAIN VIEW, CA 94039

AST A100306672
N/A

Site 4 of 4 in cluster BA

Relative:
Higher

AST:
 Owner: ALZA
 Total Gallons: 1100

Actual:
14 ft.

BB502
South
 1/2-1
 4754 ft.

GARY DRAGON
2550 WYANDOTT
MOUNTAIN VIEW, CA 94043

HAZNET S103646879
N/A

Site 13 of 19 in cluster BB

Relative:
Higher

HAZNET:
 Gepaid: CAC001144072
 Contact: GARY DRAGON
 Telephone: 0000000000
 Facility Addr2: Not reported
 Mailing Name: Not reported
 Mailing Address: PO BOX 390040
 Mailing City,St,Zip: MOUNTAIN VIEW, CA 940390000
 Gen County: Santa Clara
 TSD EPA ID: CAD009452657
 TSD County: San Mateo
 Waste Category: Oxygenated solvents (acetone, butanol, ethyl acetate, etc.)
 Disposal Method: Recycler
 Tons: .5838

Actual:
17 ft.

MAP FINDINGS

Map ID
 Direction
 Distance
 Distance (ft.)
 Elevation

Site

Database(s)

EDR ID Number
 EPA ID Number

GARY DRAGONY (Continued)

S103646879

Facility County: Santa Clara

BB503
 South
 1/2-1
 4755 ft.

INKSMITHS PRINTING INC
2520 WYANDOTTE ST
MOUNTAIN VIEW, CA 94043

HAZNET S108209454
N/A

Site 14 of 19 in cluster BB

Relative:
Higher

HAZNET:

Actual:
17 ft.

Gepaid: CAL000223469
 Contact: MARCIA YEATES
 Telephone: 6503188033
 Facility Addr2: Not reported
 Mailing Name: Not reported
 Mailing Address: 2520 WYANDOTTE ST
 Mailing City,St,Zip: MOUNTAIN VIEW, CA 940432379
 Gen County: Santa Clara
 TSD EPA ID: CA0000084517
 TSD County: Sacramento
 Waste Category: Photochemicals/photoprocessing waste
 Disposal Method: Transfer Station
 Tons: 0.12
 Facility County: Not reported

BB504
 South
 1/2-1
 4755 ft.

CHAY AND HARRIS PTG INC
2520 WYANDOTTE ST
MOUNTAIN VIEW, CA 94043

RCRA-SQG 1000439492
FINDS CAD981992324
HAZNET

Site 15 of 19 in cluster BB

Relative:
Higher

RCRA-SQG:

Actual:
17 ft.

Date form received by agency: 09/01/1996
 Facility name: CHAY AND HARRIS PTG INC
 Facility address: 2520 WYANDOTTE ST
 MOUNTAIN VIEW, CA 94043
 EPA ID: CAD981992324
 Contact: Not reported
 Contact address: Not reported
 Not reported
 Contact country: Not reported
 Contact telephone: Not reported
 Contact email: Not reported
 EPA Region: 09
 Classification: Small Small Quantity Generator
 Description: Handler: generates more than 100 and less than 1000 kg of hazardous waste during any calendar month and accumulates less than 6000 kg of hazardous waste at any time; or generates 100 kg or less of hazardous waste during any calendar month, and accumulates more than 1000 kg of hazardous waste at any time

Owner/Operator Summary:

Owner/operator name: RON L HARRIS
 Owner/operator address: NOT REQUIRED
 NOT REQUIRED, ME 99999
 Owner/operator country: Not reported
 Owner/operator telephone: (415) 555-1212

Map ID
Direction
Distance
Distance (ft.)
Elevation

MAP FINDINGS

Database(s)
EDR ID Number
EPA ID Number

CHAY AND HARRIS PTG INC (Continued)

1000439492

Legal status: Private
Owner/Operator Type: Owner
Owner/Op start date: Not reported
Owner/Op end date: Not reported

Owner/operator name: NOT REQUIRED
Owner/operator address: NOT REQUIRED
NOT REQUIRED, ME 99999

Owner/operator country: Not reported
Owner/operator telephone: (415) 555-1212
Legal status: Private
Owner/Operator Type: Operator
Owner/Op start date: Not reported
Owner/Op end date: Not reported

Handler Activities Summary:

U.S. importer of hazardous waste: Unknown
Mixed waste (haz. and radioactive): Unknown
Recycler of hazardous waste: No
Transporter of hazardous waste: No
Treater, storer or disposer of HW: No
Underground injection activity: No
On-site burner exemption: Unknown
Furnace exemption: Unknown
Used oil fuel burner: No
Used oil processor: No
Used oil refiner: No
Used oil fuel marketer to burner: No
Used oil Specification marketer: No
Used oil transfer facility: No
Used oil transporter: No
Off-site waste receiver: Commercial status unknown

Historical Generators:

Date form received by agency: 02/25/1987
Facility name: CHAY AND HARRIS PTG INC
Classification: Large Quantity Generator

Violation Status: No violations found

FINDS:

Other Pertinent Environmental Activity Identified at Site

California - Hazardous Waste Tracking System - Datamart

RCRAInfo is a national information system that supports the Resource Conservation and Recovery Act (RCRA) program through the tracking of events and activities related to facilities that generate, transport, and treat, store, or dispose of hazardous waste. RCRAInfo allows RCRA program staff to track the notification, permit, compliance, and corrective action activities required under RCRA.

HAZNET:

Gepaid: CAD981992324
Contact: CHAY & HARRIS PTG INC

Map ID
Direction
Distance
Distance (ft.)
Elevation

MAP FINDINGS

Database(s)
EDR ID Number
EPA ID Number

CHAY AND HARRIS PTG INC (Continued)

1000439492

Telephone: 0000000000
Facility Addr2: Not reported
Mailing Name: Not reported
Mailing Address: 2520 WYANDOTTE ST UNIT E
Mailing City,St,Zip: MOUNTAIN VIEW, CA 940430000
Gen County: Santa Clara
TSD EPA ID: CAD009452657
TSD County: San Mateo
Waste Category: Unspecified solvent mixture Waste
Disposal Method: Recycler
Tons: .4586
Facility County: Santa Clara

Gepaid: CAD981992324
Contact: RON L HARRIS
Telephone: 6509661472
Facility Addr2: Not reported
Mailing Name: Not reported
Mailing Address: 2520 WYANDOTTE ST UNIT E
Mailing City,St,Zip: MOUNTAIN VIEW, CA 940430000
Gen County: Santa Clara
TSD EPA ID: CAD009452657
TSD County: San Mateo
Waste Category: Unspecified solvent mixture Waste
Disposal Method: Recycler
Tons: 0.64
Facility County: Not reported

Gepaid: CAD981992324
Contact: CHAY & HARRIS PTG INC
Telephone: 0000000000
Facility Addr2: Not reported
Mailing Name: Not reported
Mailing Address: 2520 WYANDOTTE ST UNIT E
Mailing City,St,Zip: MOUNTAIN VIEW, CA 940430000
Gen County: Santa Clara
TSD EPA ID: CAD009452657
TSD County: San Mateo
Waste Category: Unspecified solvent mixture Waste
Disposal Method: Not reported
Tons: .6880
Facility County: Santa Clara

Gepaid: CAD981992324
Contact: CHAY & HARRIS PTG INC
Telephone: 0000000000
Facility Addr2: Not reported
Mailing Name: Not reported
Mailing Address: 2520 WYANDOTTE ST UNIT E
Mailing City,St,Zip: MOUNTAIN VIEW, CA 940430000
Gen County: Santa Clara
TSD EPA ID: CAD009452657
TSD County: San Mateo
Waste Category: Oxygenated solvents (acetone, butanol, ethyl acetate, etc.)
Disposal Method: Not reported
Tons: .2293
Facility County: Santa Clara

Map ID
 Direction
 Distance
 Distance (ft.)
 Elevation

MAP FINDINGS

Database(s) EDR ID Number
 EPA ID Number

CHAY AND HARRIS PTG INC (Continued)

1000439492

Gepaid: CAD981992324
 Contact: CHAY & HARRIS PTG INC
 Telephone: 0000000000
 Facility Addr2: Not reported
 Mailing Name: Not reported
 Mailing Address: 2520 WYANDOTTE ST UNIT E
 Mailing City,St,Zip: MOUNTAIN VIEW, CA 940430000
 Gen County: Santa Clara
 TSD EPA ID: CAD009452657
 TSD County: San Mateo
 Waste Category: Unspecified solvent mixture Waste
 Disposal Method: Recycler
 Tons: .2293
 Facility County: Santa Clara

[Click this hyperlink](#) while viewing on your computer to access
 12 additional CA_HAZNET: record(s) in the EDR Site Report.

**BE505
 SSE
 1/2-1
 4759 ft.**

**TEXACO (FORMER INDEPENDENT)
 1036 N RENGSTORFF AVE
 MOUNTAIN VIEW, CA 94043**

**LUST S103880802
 HIST LUST SANTA CLARA N/A**

Site 3 of 11 in cluster BE

**Relative:
 Higher**

LUST:

**Actual:
 17 ft.**

Region: STATE
 Case Type: Other ground water affected
 Cross Street: Not reported
 Enf Type: Not reported
 Funding: SEL
 How Discovered: Not reported
 How Stopped: Not reported
 Leak Cause: Not reported
 Leak Source: Not reported
 Global Id: T0608500964
 Stop Date: Not reported
 Confirm Leak: Not reported
 Workplan: Not reported
 Prelim Assess: 1985-10-22 00:00:00
 Pollution Char: 1990-11-21 00:00:00
 Remed Plan: Not reported
 Remed Action: Not reported
 Monitoring: Not reported
 Close Date: 2000-06-27 00:00:00
 Discover Date: Not reported
 Enforcement Dt: Not reported
 Release Date: 1985-10-21 00:00:00
 Review Date: Not reported
 Enter Date: Not reported
 MTBE Date: 1998-04-11 00:00:00
 GW Qualifier: =
 Soil Qualifier: Not reported
 Max MTBE GW ppb: 5
 Max MTBE Soil ppb: Not reported
 County: 43
 Org Name: Not reported
 Reg Board: San Francisco Bay Region
 Status: Case Closed

Map ID
Direction
Distance
Distance (ft.)
Elevation Site

MAP FINDINGS

Database(s) EDR ID Number
EPA ID Number

TEXACO (FORMER INDEPENDENT) (Continued)

S103880802

Chemical: Gasoline
Contact Person: Not reported
Responsible Party: Pat Crose
RP Address: 250 Trianon Wy.
Interim: Not reported
Oversight Prgm: LUST
MTBE Class: Not reported
MTBE Conc: 2
MTBE Fuel: 1
MTBE Tested: MTBE Detected. Site tested for MTBE and MTBE detected
Staff: ZSC
Staff Initials: LD
Lead Agency: Local Agency
Local Agency: 43099L
Hydr Basin #: Not reported
Beneficial: MUN
Priority: Not reported
Cleanup Fund Id: Not reported
Work Suspended: Not reported
Local Case #: 06S2W09N01f
Case Number: Not reported
Qty Leaked: Not reported
Abate Method: Not reported
Operator: Not reported
Water System Name: Not reported
Well Name: Not reported
Distance To Lust: 0
Waste Discharge Global ID: Not reported
Waste Disch Assigned Name: Not reported
Summary: Not reported

LUST:

Region: 2
Facility Status: Case Closed
Facility Id: Not reported
Case Number: 06S2W09N01f
How Discovered: Not reported
Leak Cause: Not reported
Leak Source: Not reported
Date Leak Confirmed: Not reported
Oversight Program: LUST
Prelim. Site Assesment Wokplan Submitted: Not reported
Preliminary Site Assesment Began: 10/22/1985
Pollution Characterization Began: 11/21/1990
Pollution Remediation Plan Submitted: Not reported
Date Remediation Action Underway: Not reported
Date Post Remedial Action Monitoring Began: Not reported

HIST LUST SANTA CLARA:

Region: SANTA CLARA
SCVWD ID: 06S2W09N01
Region Code: 2
Oversite Agency: SCVWD
Date Listed: 1986-01-01 00:00:00
Closed Date: 2000-06-27 00:00:00

MAP FINDINGS

Map ID
 Direction
 Distance
 Distance (ft.)
 Elevation

Site

Database(s)

EDR ID Number
 EPA ID Number

BE506 **MOUNTAIN VIEW BEACON**
SSE **1036 N RENGSTORFF**
1/2-1 **MOUNTAIN VIEW, CA 94043**
4759 ft.

CA FID UST **S101594449**
SWEEPS UST **N/A**

Site 4 of 11 in cluster BE

Relative:
Higher

CA FID UST:

Actual:
17 ft.

Facility ID: 43001032
 Regulated By: UTKNI
 Regulated ID: Not reported
 Cortese Code: Not reported
 SIC Code: Not reported
 Facility Phone: 4159409768
 Mail To: Not reported
 Mailing Address: 1036 N RENGSTORFF
 Mailing Address 2: Not reported
 Mailing City,St,Zip: MOUNTAIN VIEW 94043
 Contact: Not reported
 Contact Phone: Not reported
 DUNS Number: Not reported
 NPDES Number: Not reported
 EPA ID: Not reported
 Comments: Not reported
 Status: Inactive

SWEEPS UST:

Status: Not reported
 Comp Number: 509
 Number: Not reported
 Board Of Equalization: Not reported
 Ref Date: Not reported
 Act Date: Not reported
 Created Date: Not reported
 Tank Status: Not reported
 Owner Tank Id: Not reported
 Swrcb Tank Id: 43-005-000509-000001
 Actv Date: Not reported
 Capacity: 6000
 Tank Use: M.V. FUEL
 Stg: PRODUCT
 Content: REG UNLEADED
 Number Of Tanks: 3

Status: Not reported
 Comp Number: 509
 Number: Not reported
 Board Of Equalization: Not reported
 Ref Date: Not reported
 Act Date: Not reported
 Created Date: Not reported
 Tank Status: Not reported
 Owner Tank Id: Not reported
 Swrcb Tank Id: 43-005-000509-000002
 Actv Date: Not reported
 Capacity: 6000
 Tank Use: M.V. FUEL
 Stg: PRODUCT
 Content: DIESEL
 Number Of Tanks: Not reported

Map ID
 Direction
 Distance
 Distance (ft.)
 Elevation Site

MAP FINDINGS

Database(s) EDR ID Number
 EPA ID Number

MOUNTAIN VIEW BEACON (Continued)

S101594449

Status: Not reported
 Comp Number: 509
 Number: Not reported
 Board Of Equalization: Not reported
 Ref Date: Not reported
 Act Date: Not reported
 Created Date: Not reported
 Tank Status: Not reported
 Owner Tank Id: Not reported
 Swrcb Tank Id: 43-005-000509-000003
 Actv Date: Not reported
 Capacity: 10000
 Tank Use: M.V. FUEL
 Stg: PRODUCT
 Content: LEADED
 Number Of Tanks: Not reported

BE507 TEXACO MCDONALDS
SSE 1036 RENGSTORFF AVE
1/2-1 MOUNTAIN VIEW, CA 94040
4759 ft.

Cortese S102438507
SLIC N/A

**Relative:
 Higher**

Site 5 of 11 in cluster BE

Cortese:
 Region: CORTESE
 Facility Addr2: 1036 RENGSTORFF AVE N

**Actual:
 17 ft.**

SLIC:
 Region: STATE
 Global Id: SLT2O110116
 Assigned Name: SLICSITE
 Lead Agency Contact: Not reported
 Lead Agency: Not reported
 Lead Agency Case Number: Not reported
 Responsible Party: A
 Recent Dtw: Not reported
 Substance Released: Not reported
Facility Status: Not reported

SLIC:
 Region: 2
 Facility ID: SLT2O110116
 Facility Status: Leak being confirmed
 Date Closed: Not reported
 Local Case #: Not reported
 How Discovered: Not reported
 Leak Cause: Not reported
 Leak Source: Not reported
 Date Confirmed: Not reported
 Date Prelim Site Assmnt Workplan Submitted: Not reported
 Date Preliminary Site Assessment Began: Not reported
 Date Pollution Characterization Began: Not reported
 Date Remediation Plan Submitted: Not reported
 Date Remedial Action Underway: Not reported
 Date Post Remedial Action Monitoring Began: Not reported

MAP FINDINGS

Map ID
 Direction
 Distance
 Distance (ft.)
 Elevation

Site

Database(s)

EDR ID Number
 EPA ID Number

BB508
 South
 1/2-1
 4760 ft.

O'GRADY PAVING
2513 WYANDOTTE ST
, CA

LUST **S107996417**
 N/A

Site 16 of 19 in cluster BB

Relative:
Higher

LUST:
 Region: SANTA CLARA
 SCVWD ID: 06S2W17A04f
 Closed Date: 1/8/2002
 Lop Number: 07-004

Actual:
17 ft.

BB509
 South
 1/2-1
 4762 ft.

O'GRADY PAVING INC.
2513 WYANDOTTE ST
MOUNTAIN VIEW, CA 94043

HIST UST **U001594399**
 N/A

Site 17 of 19 in cluster BB

Relative:
Higher

HIST UST:
 Region: STATE
 Facility ID: 00000052396
 Facility Type: Other
 Other Type: CONSTRUCTION CO.
 Total Tanks: 0003
 Contact Name: ROBERT TAYLOR
 Telephone: 4159661926
 Owner Name: O'GRADY PAVING INC.
 Owner Address: 2513 WYANDOTTE ST.
 Owner City,St,Zip: MOUNTAIN VIEW, CA 94043

Actual:
17 ft.

Tank Num: 001
 Container Num: ONE
 Year Installed: Not reported
 Tank Capacity: 00001000
 Tank Used for: PRODUCT
 Type of Fuel: REGULAR
 Tank Construction: Not reported
 Leak Detection: None

Tank Num: 002
 Container Num: THREE
 Year Installed: Not reported
 Tank Capacity: 00002000
 Tank Used for: PRODUCT
 Type of Fuel: 4
 Tank Construction: Not reported
 Leak Detection: None

Tank Num: 003
 Container Num: TWO
 Year Installed: Not reported
 Tank Capacity: 00001000
 Tank Used for: PRODUCT
 Type of Fuel: UNLEADED
 Tank Construction: Not reported
 Leak Detection: None

MAP FINDINGS

Map ID
 Direction
 Distance
 Distance (ft.)
 Elevation

Site

Database(s)

EDR ID Number
 EPA ID Number

BB510
South
1/2-1
4762 ft.

OGRADY PAVING INC
2513 WYANDOTTE ST
MOUNTAIN VIEW, CA 94043

HAZNET

S104161750
N/A

Site 18 of 19 in cluster BB

Relative:
Higher

HAZNET:

Actual:
17 ft.

Gepaid: CAL000045477
 Contact: CRAIG YOUNG - PRESIDENT
 Telephone: 6509661926
 Facility Addr2: Not reported
 Mailing Name: Not reported
 Mailing Address: 2513 WYANDOTTE ST
 Mailing City,St,Zip: MOUNTAIN VIEW, CA 940432314
 Gen County: Santa Clara
 TSD EPA ID: CAD980884183
 TSD County: Sacramento
 Waste Category: Unspecified oil-containing waste
 Disposal Method: Transfer Station
 Tons: 0.2
 Facility County: Santa Clara

Gepaid: CAL000045477
 Contact: THOMAS O'GRADY
 Telephone: 6509495118
 Facility Addr2: Not reported
 Mailing Name: Not reported
 Mailing Address: 2513 WYANDOTTE ST
 Mailing City,St,Zip: MOUNTAIN VIEW, CA 940432314
 Gen County: Santa Clara
 TSD EPA ID: CAD009452657
 TSD County: San Mateo
 Waste Category: Unspecified organic liquid mixture
 Disposal Method: Not reported
 Tons: .8340
 Facility County: Santa Clara

Gepaid: CAL000045477
 Contact: THOMAS O'GRADY
 Telephone: 6509495118
 Facility Addr2: Not reported
 Mailing Name: Not reported
 Mailing Address: 2513 WYANDOTTE ST
 Mailing City,St,Zip: MOUNTAIN VIEW, CA 940432314
 Gen County: Santa Clara
 TSD EPA ID: CAD980883177
 TSD County: Kern
 Waste Category: Unspecified oil-containing waste
 Disposal Method: Not reported
 Tons: 8.0272
 Facility County: Santa Clara

Gepaid: CAL000045477
 Contact: THOMAS O'GRADY
 Telephone: 6509495118
 Facility Addr2: Not reported
 Mailing Name: Not reported
 Mailing Address: 2513 WYANDOTTE ST
 Mailing City,St,Zip: MOUNTAIN VIEW, CA 940432314

Map ID
 Direction
 Distance
 Distance (ft.)
 Elevation Site

MAP FINDINGS

Database(s) EDR ID Number
 EPA ID Number

OGRADY PAVING INC (Continued)

S104161750

Gen County: Santa Clara
 TSD EPA ID: CAL000048571
 TSD County: Santa Clara
 Waste Category: Waste oil and mixed oil
 Disposal Method: Recycler
 Tons: 1.6054
 Facility County: Santa Clara

Gepaid: CAL000045477
 Contact: THOMAS O'GRADY
 Telephone: 6509495118
 Facility Addr2: Not reported
 Mailing Name: Not reported
 Mailing Address: 2513 WYANDOTTE ST
 Mailing City,St,Zip: MOUNTAIN VIEW, CA 940432314
 Gen County: Santa Clara
 TSD EPA ID: CAL000048571
 TSD County: Santa Clara
 Waste Category: Aqueous solution with 10% or more total organic residues
 Disposal Method: Not reported
 Tons: .8757
 Facility County: Santa Clara

[Click this hyperlink](#) while viewing on your computer to access additional CA_HAZNET: detail in the EDR Site Report.

BB511
 South
 1/2-1
 4762 ft.

O'GRADY PAVING
2513 WYANDOTTE ST
MOUNTAIN VIEW, CA 94043

LUST
Cortese
HIST LUST SANTA CLARA

S105035620
N/A

Site 19 of 19 in cluster BB

Relative:
Higher

LUST:
 Region: STATE
 Case Type: Other ground water affected
 Cross Street: Not reported
 Enf Type: Not reported
 Funding: SEL
 How Discovered: Not reported
 How Stopped: Not reported
 Leak Cause: Not reported
 Leak Source: Not reported
 Global Id: T0608500989
 Stop Date: Not reported
 Confirm Leak: Not reported
 Workplan: Not reported
 Prelim Assess: 1987-03-20 00:00:00
 Pollution Char: 1991-06-26 00:00:00
 Remed Plan: Not reported
 Remed Action: Not reported
 Monitoring: Not reported
 Close Date: 2002-01-08 00:00:00
 Discover Date: Not reported
 Enforcement Dt: Not reported
 Release Date: 1987-03-20 00:00:00
 Review Date: Not reported
 Enter Date: Not reported
 MTBE Date: 2001-10-04 00:00:00

Actual:
17 ft.

Map ID
Direction
Distance
Distance (ft.)
Elevation Site

MAP FINDINGS

Database(s) EDR ID Number
EPA ID Number

O'GRADY PAVING (Continued)

S105035620

GW Qualifier: =
Soil Qualifier: =
Max MTBE GW ppb: 47
Max MTBE Soil ppb: .5
County: 43
Org Name: Not reported
Reg Board: San Francisco Bay Region
Status: Case Closed
Chemical: Gasoline
Contact Person: Not reported
Responsible Party: Thomas O'Grady
RP Address: 2513 Wyandotte St.
Interim: Not reported
Oversight Prgm: LUST
MTBE Class: Not reported
MTBE Conc: 2
MTBE Fuel: 1
MTBE Tested: MTBE Detected. Site tested for MTBE and MTBE detected
Staff: ZSC
Staff Initials: JH
Lead Agency: Local Agency
Local Agency: 43099L
Hydr Basin #: Not reported
Beneficial: MUN
Priority: Not reported
Cleanup Fund Id: Not reported
Work Suspended: Not reported
Local Case #: 06S2W17A04f
Case Number: Not reported
Qty Leaked: Not reported
Abate Method: Not reported
Operator: Not reported
Water System Name: Not reported
Well Name: Not reported
Distance To Lust: 0
Waste Discharge Global ID: Not reported
Waste Disch Assigned Name: Not reported
Summary: Not reported

LUST:

Region: 2
Facility Status: Case Closed
Facility Id: Not reported
Case Number: 06S2W17A04f
How Discovered: Not reported
Leak Cause: Not reported
Leak Source: Not reported
Date Leak Confirmed: Not reported
Oversight Program: LUST
Prelim. Site Assessment Wokplan Submitted: Not reported
Preliminary Site Assessment Began: 3/20/1987
Pollution Characterization Began: 6/26/1991
Pollution Remediation Plan Submitted: Not reported
Date Remediation Action Underway: Not reported
Date Post Remedial Action Monitoring Began: Not reported

Map ID
 Direction
 Distance
 Distance (ft.)
 Elevation

MAP FINDINGS

O'GRADY PAVING (Continued)

EDR ID Number
 EPA ID Number

Database(s)

S105035620

Cortese:
 Region: CORTESE
 Facility Addr2: 2513 WYANDOTTE ST

HIST LUST SANTA CLARA:
 Region: SANTA CLARA
 SCVWD ID: 06S2W17A04
 Region Code: 2
 Oversight Agency: SCVWD
 Date Listed: 1988-01-01 00:00:00
 Closed Date: 2002-01-08 00:00:00

AZ512
 South
 1/2-1
 4765 ft.

PRINTEX CONCRETE PRODUCTS
873 INDEPENDENCE AVE
MOUNTAIN VIEW, CA

Cortese S101309033
N/A

Site 8 of 9 in cluster AZ

Relative:
Higher

Cortese:
 Region: CORTESE
 Facility Addr2: 873 INDEPENDENCE AVE

Actual:
18 ft.

BG513
 WSW
 1/2-1
 4768 ft.

CITY OF PALO ALTO/FIRESTATION #4
3600 MIDDLEFIELD RD
PALO ALTO, CA 94303

HAZNET S103957201
N/A

Site 1 of 10 in cluster BG

Relative:
Higher

HAZNET:
 Gepaid: CAC001078304
 Contact: CITY OF PALO ALTO
 Telephone: 6504966980
 Facility Addr2: Not reported
 Mailing Name: Not reported
 Mailing Address: PO BOX 10250
 Mailing City,St,Zip: PALO ALTO, CA 943030000
 Gen County: Santa Clara
 TSD EPA ID: CAL000027741
 TSD County: 5
 Waste Category: Asbestos-containing waste
 Disposal Method: Disposal, Land Fill
 Tons: .2107
 Facility County: Santa Clara

Actual:
16 ft.

MAP FINDINGS

Map ID
 Direction
 Distance
 Distance (ft.)
 Elevation

Site

Database(s)

EDR ID Number
 EPA ID Number

BG514 CITY OF PALO ALTO FIRE STATION #4
WSW 3600 MIDDLEFIELD RD
 1/2-1 PALO ALTO, CA 94303
 4768 ft.

UST U003970580
 N/A

Relative:
 Higher

Site 2 of 10 in cluster BG

UST:
 Local Agency: Palo Alto, Santa Clara County
 Facility ID: 43-006-002674

Actual:
 16 ft.

BG515 PALO ALTO FIRE STATION #4
WSW 3600 MIDDLEFIELD RD
 1/2-1 PALO ALTO, CA 94301
 4768 ft.

HAZNET S103980883
 N/A

Relative:
 Higher

Site 3 of 10 in cluster BG

HAZNET:
 Gepaid: CAC001377608
 Contact: CITY OF PALO ALTO
 Telephone: 6504966980
 Facility Addr2: Not reported
 Mailing Name: Not reported
 Mailing Address: PO BOX 10250
 Mailing City,St,Zip: PALO ALTO, CA 943030000
 Gen County: Santa Clara
 TSD EPA ID: CAL000161743
 TSD County: Santa Clara
 Waste Category: Unspecified oil-containing waste
 Disposal Method: Transfer Station
 Tons: .0625
 Facility County: Santa Clara

Actual:
 16 ft.

Gepaid: CAC001377608
 Contact: CITY OF PALO ALTO
 Telephone: 6504966980
 Facility Addr2: Not reported
 Mailing Name: Not reported
 Mailing Address: PO BOX 10250
 Mailing City,St,Zip: PALO ALTO, CA 943030000
 Gen County: Santa Clara
 TSD EPA ID: CAD009466392
 TSD County: 7
 Waste Category: Other empty containers 30 gallons or more
 Disposal Method: Disposal, Other
 Tons: .2750
 Facility County: Santa Clara

BG516 CITY OF PALO ALTO FIRE STATION #4
WSW 3600 MIDDLEFIELD RD
 1/2-1 PALO ALTO, CA 94303
 4768 ft.

HAZNET S102799387
 N/A

Relative:
 Higher

Site 4 of 10 in cluster BG

HAZNET:
 Gepaid: CAC000950920
 Contact: CITY OF PALO ALTO
 Telephone: 0000000000
 Facility Addr2: Not reported

Actual:
 16 ft.

Map ID
 Direction
 Distance
 Distance (ft.)
 Elevation Site

MAP FINDINGS

Database(s) EDR ID Number
 EPA ID Number

CITY OF PALO ALTO FIRE STATION #4 (Continued)

S102799387

Mailing Name: Not reported
 Mailing Address: P O BOX 10250
 Mailing City,St,Zip: PALO ALTO, CA 943030000
 Gen County: Santa Clara
 TSD EPA ID: CAL000027741
 TSD County: 5
 Waste Category: Asbestos-containing waste
 Disposal Method: Not reported
 Tons: .2107
 Facility County: Santa Clara

Gepaid: CAC000950920
 Contact: CITY OF PALO ALTO
 Telephone: 0000000000
 Facility Addr2: Not reported
 Mailing Name: Not reported
 Mailing Address: P O BOX 10250
 Mailing City,St,Zip: PALO ALTO, CA 943030000
 Gen County: Santa Clara
 TSD EPA ID: CAL000027741
 TSD County: 5
 Waste Category: Asbestos-containing waste
 Disposal Method: Disposal, Land Fill
 Tons: .6321
 Facility County: Santa Clara

BG517
WSW
1/2-1
4768 ft.

CITY PALO ALTO
3600 MIDDLEFIELD RD
PALO ALTO, CA 94303

HAZNET **S103957466**
N/A

Site 5 of 10 in cluster BG

Relative:
Higher

HAZNET:

Actual:
16 ft.

Gepaid: CAC001055408
 Contact: CITY OF PALO ALTO
 Telephone: 0000000000
 Facility Addr2: Not reported
 Mailing Name: Not reported
 Mailing Address: PUBLIC WORKS-PO BOX 10250
 Mailing City,St,Zip: PALO ALTO, CA 943030000
 Gen County: Santa Clara
 TSD EPA ID: CAD009452657
 TSD County: San Mateo
 Waste Category: Aqueous solution with 10% or more total organic residues
 Disposal Method: Recycler
 Tons: .1876
 Facility County: Santa Clara

MAP FINDINGS

Map ID
 Direction
 Distance
 Distance (ft.)
 Elevation

Site

Database(s)

EDR ID Number
 EPA ID Number

BG518 **CITY OF PALO ALTO-FIRE STATION #4**
WSW **3600 MIDDLEFIELD RD**
1/2-1 **PALO ALTO, CA 94303**
4768 ft.

HAZNET **S106175240**
 N/A

Site 6 of 10 in cluster BG

Relative:
Higher

HAZNET:

Actual:
16 ft.

Gepaid: CAC002563823
 Contact: SEAN KENNEDY
 Telephone: 6504965937
 Facility Addr2: Not reported
 Mailing Name: Not reported
 Mailing Address: PO BOX 10250
 Mailing City,St,Zip: PALO ALTO, CA 94303
 Gen County: Santa Clara
 TSD EPA ID: CAD028409019
 TSD County: Santa Clara
 Waste Category: Aqueous solution with less than 10% total organic residues
 Disposal Method: Not reported
 Tons: 0.05
 Facility County: Santa Clara

BG519 **FIRE STATION #4**
WSW **3600 MIDDLEFIELD RD**
1/2-1 **PALO ALTO, CA 94305**
4768 ft.

HIST UST **U001595929**
 N/A

Site 7 of 10 in cluster BG

Relative:
Higher

HIST UST:

Actual:
16 ft.

Region: STATE
 Facility ID: 00000024978
 Facility Type: Other
 Other Type: FIRE STATION
 Total Tanks: 0001
 Contact Name: CHIEF MCLAUGHLIN
 Telephone: 3292531
 Owner Name: CITY OF PALO ALTO
 Owner Address: 250 HAMILTON AVE
 Owner City,St,Zip: PALO ALTO, CA 94301

 Tank Num: 001
 Container Num: F4-4
 Year Installed: Not reported
 Tank Capacity: 00000550
 Tank Used for: PRODUCT
 Type of Fuel: DIESEL
 Tank Construction: Not reported
 Leak Detection: Visual

MAP FINDINGS

Map ID
 Direction
 Distance
 Distance (ft.)
 Elevation

Site

Database(s)

EDR ID Number
 EPA ID Number

BH520 **1X CUBBERY SCHOOL SITE PAVILION**
SSW **4000 MIDDLEFIELD ROAD**
1/2-1 **PALO ALTO, CA 94303**
4769 ft.

HAZNET **S108741399**
N/A

Site 1 of 3 in cluster BH

Relative:
Higher

HAZNET:
 Gepaid: CAC000281353
 Contact: ARNOLD BROCK - MGR.
 Telephone: 4154696970
 Facility Addr2: Not reported
 Mailing Name: Not reported
 Mailing Address: PO BOX 10250
 Mailing City,St,Zip: PALO ALTO, CA 942030000
 Gen County: Santa Clara
 TSD EPA ID: CAD009452657
 TSD County: San Mateo
 Waste Category: Laboratory waste chemicals
 Disposal Method: Recycler
 Tons: 0.06
 Facility County: Santa Clara

Actual:
18 ft.

BH521 **CITY OF PALO ALTO PUBLIC WORKS OPERATIONS**
SSW **4000 MIDDLEFIELD RD**
1/2-1 **PALO ALTO, CA 94303**
4769 ft.

HAZNET **S108744852**
N/A

Site 2 of 3 in cluster BH

Relative:
Higher

HAZNET:
 Gepaid: CAC002598909
 Contact: RON ARP/ENVIRON SPECIALIST
 Telephone: 6504966980
 Facility Addr2: Not reported
 Mailing Name: Not reported
 Mailing Address: PO BOX 10250
 Mailing City,St,Zip: PALO ALTO, CA 94303
 Gen County: Santa Clara
 TSD EPA ID: CAL000153023
 TSD County: Santa Clara
 Waste Category: Asbestos-containing waste
 Disposal Method: Disposal, Land Fill
 Tons: 33.71
 Facility County: Santa Clara

Actual:
18 ft.

BH522 **CITY OF PALO ALTO**
SSW **4000 MIDDLEFIELD RD**
1/2-1 **PALO ALTO, CA 94303**
4769 ft.

HAZNET **S100932674**
N/A

Site 3 of 3 in cluster BH

Relative:
Higher

HAZNET:
 Gepaid: CAC002561905
 Contact: SEAN KENNEDY
 Telephone: 6504965937
 Facility Addr2: Not reported
 Mailing Name: SEAN KENNEDY/MGR ENVIRON
 Mailing Address: PO BOX 10250
 Mailing City,St,Zip: PALO ALTO, CA 943030000

Actual:
18 ft.

Map ID
 Direction
 Distance
 Distance (ft.)
 Elevation Site

MAP FINDINGS

Database(s) EDR ID Number
 EPA ID Number

CITY OF PALO ALTO (Continued)

S100932674

Gen County: Santa Clara
 TSD EPA ID: CAD982042475
 TSD County: Santa Clara
 Waste Category: Asbestos-containing waste
 Disposal Method: Disposal, Land Fill
 Tons: 0.75
 Facility County: Santa Clara

Gepaid: CAC001335168
 Contact: CITY OF PALO ALTO
 Telephone: 0000000000
 Facility Addr2: Not reported
 Mailing Name: Not reported
 Mailing Address: PO BOX 10250
 Mailing City,St,Zip: PALO ALTO, CA 943030000
 Gen County: Santa Clara
 TSD EPA ID: AZD049318009
 TSD County: 99
 Waste Category: Contaminated soil from site clean-ups
 Disposal Method: Transfer Station
 Tons: 1.2250
 Facility County: Santa Clara

Gepaid: CAC001335168
 Contact: CITY OF PALO ALTO
 Telephone: 0000000000
 Facility Addr2: Not reported
 Mailing Name: Not reported
 Mailing Address: PO BOX 10250
 Mailing City,St,Zip: PALO ALTO, CA 943030000
 Gen County: Santa Clara
 TSD EPA ID: AZD049318009
 TSD County: 99
 Waste Category: Aqueous solution with metals (restricted levels and Alkaline solution (pH <UN-> 12.5) with metals (antimony, arsenic, barium, beryllium, cadmium, chromium, cobalt, copper, lead, mercury, molybdenum, nickel, selenium, silver, thallium, vanadium, and zinc)
 Disposal Method: Transfer Station
 Tons: .0750
 Facility County: Santa Clara

Gepaid: CAC002584830
 Contact: SEAN KENNEDY/MGR ENVIR CONTROL PROG
 Telephone: 6504965937
 Facility Addr2: Not reported
 Mailing Name: Not reported
 Mailing Address: PO BOX 10250
 Mailing City,St,Zip: PALO ALTO, CA 94303
 Gen County: Santa Clara
 TSD EPA ID: CAL000190080
 TSD County: San Joaquin
 Waste Category: Asbestos-containing waste
 Disposal Method: Disposal, Land Fill
 Tons: 0.84
 Facility County: Not reported

Gepaid: CAC002580929

Map ID
 Direction
 Distance
 Distance (ft.)
 Elevation Site

MAP FINDINGS

Database(s) EDR ID Number
 EPA ID Number

CITY OF PALO ALTO (Continued)

S100932674

Contact: SEAN KENNEDY/MGR ENVIR CONTROL PROG
 Telephone: 6504965937
 Facility Addr2: Not reported
 Mailing Name: Not reported
 Mailing Address: PO BOX 10250
 Mailing City,St,Zip: PALO ALTO, CA 94303
 Gen County: Santa Clara
 TSD EPA ID: CAL000190080
 TSD County: San Joaquin
 Waste Category: Other inorganic solid waste
 Disposal Method: Not reported
 Tons: 0.84
 Facility County: Not reported

[Click this hyperlink](#) while viewing on your computer to access additional CA_HAZNET: detail in the EDR Site Report.

BF523
SSE
 1/2-1
 4775 ft.

MOUNTAIN VIEW PRINTING
1988 LEGHORN STREET
MOUNTAIN VIEW, CA 94043

EMI S105938748
N/A

Site 2 of 8 in cluster BF

Relative:
Higher

EMI:

Actual:
17 ft.

Year:	2001
Carbon Monoxide Emissions Tons/Yr:	43
Air Basin:	SF
Facility ID:	10367
Air District Name:	BA
SIC Code:	2752
Air District Name:	BAY AREA AQMD
Community Health Air Pollution Info System:	Not reported
Consolidated Emission Reporting Rule:	Not reported
Total Organic Hydrocarbon Gases Tons/Yr:	1
Reactive Organic Gases Tons/Yr:	0
Carbon Monoxide Emissions Tons/Yr:	0
NOX - Oxides of Nitrogen Tons/Yr:	0
SOX - Oxides of Sulphur Tons/Yr:	0
Particulate Matter Tons/Yr:	0
Part. Matter 10 Micrometers & Smlr Tons/Yr:	0

Year:	2002
Carbon Monoxide Emissions Tons/Yr:	43
Air Basin:	SF
Facility ID:	10367
Air District Name:	BA
SIC Code:	2752
Air District Name:	BAY AREA AQMD
Community Health Air Pollution Info System:	Not reported
Consolidated Emission Reporting Rule:	Not reported
Total Organic Hydrocarbon Gases Tons/Yr:	0
Reactive Organic Gases Tons/Yr:	0
Carbon Monoxide Emissions Tons/Yr:	0
NOX - Oxides of Nitrogen Tons/Yr:	0
SOX - Oxides of Sulphur Tons/Yr:	0
Particulate Matter Tons/Yr:	0
Part. Matter 10 Micrometers & Smlr Tons/Yr:	0

Map ID
Direction
Distance
Distance (ft.)
Elevation Site

MAP FINDINGS

Database(s) EDR ID Number
EPA ID Number

MOUNTAIN VIEW PRINTING (Continued)

S105938748

Year: 2003
Carbon Monoxide Emissions Tons/Yr: 43
Air Basin: SF
Facility ID: 10367
Air District Name: BA
SIC Code: 2752
Air District Name: BAY AREA AQMD
Community Health Air Pollution Info System: Not reported
Consolidated Emission Reporting Rule: Not reported
Total Organic Hydrocarbon Gases Tons/Yr: 0
Reactive Organic Gases Tons/Yr: 0
Carbon Monoxide Emissions Tons/Yr: 0
NOX - Oxides of Nitrogen Tons/Yr: 0
SOX - Oxides of Sulphur Tons/Yr: 0
Particulate Matter Tons/Yr: 0
Part. Matter 10 Micrometers & Smlr Tons/Yr: 0

Year: 2004
Carbon Monoxide Emissions Tons/Yr: 43
Air Basin: SF
Facility ID: 10367
Air District Name: BA
SIC Code: 2752
Air District Name: BAY AREA AQMD
Community Health Air Pollution Info System: Not reported
Consolidated Emission Reporting Rule: Not reported
Total Organic Hydrocarbon Gases Tons/Yr: 0.302
Reactive Organic Gases Tons/Yr: 0.1208
Carbon Monoxide Emissions Tons/Yr: 0
NOX - Oxides of Nitrogen Tons/Yr: 0
SOX - Oxides of Sulphur Tons/Yr: 0
Particulate Matter Tons/Yr: 0
Part. Matter 10 Micrometers & Smlr Tons/Yr: 0

Year: 2005
Carbon Monoxide Emissions Tons/Yr: 43
Air Basin: SF
Facility ID: 10367
Air District Name: BA
SIC Code: 2752
Air District Name: BAY AREA AQMD
Community Health Air Pollution Info System: Not reported
Consolidated Emission Reporting Rule: Not reported
Total Organic Hydrocarbon Gases Tons/Yr: .302
Reactive Organic Gases Tons/Yr: .1208
Carbon Monoxide Emissions Tons/Yr: 0
NOX - Oxides of Nitrogen Tons/Yr: 0
SOX - Oxides of Sulphur Tons/Yr: 0
Particulate Matter Tons/Yr: 0
Part. Matter 10 Micrometers & Smlr Tons/Yr: 0

Map ID
 Direction
 Distance
 Distance (ft.)
 Elevation

MAP FINDINGS

Site

Database(s) EDR ID Number
 EPA ID Number

BF524 **MT VIEW PRINTING**
SSE **1988 LEGHORN**
1/2-1 **MOUNTAIN VIEW, CA 94043**
4775 ft.

HAZNET **S102820725**
N/A

Site 3 of 8 in cluster BF

Relative:
Higher

HAZNET:
 Gepaid: CAL000117757
 Contact: WILLIAM WELLS
 Telephone: 6509659000
 Facility Addr2: Not reported
 Mailing Name: Not reported
 Mailing Address: 1988 LEGHORN ST UNIT A
 Mailing City,St,Zip: MOUNTAIN VIEW, CA 940431733
 Gen County: Santa Clara
 TSD EPA ID: CAD003963592
 TSD County: Santa Clara
 Waste Category: Photochemicals/photoprocessing waste
 Disposal Method: Recycler
 Tons: .6045
 Facility County: Santa Clara

Actual:
17 ft.

Gepaid: CAL000117757
 Contact: WILLIAM WELLS/OWNER
 Telephone: 6509659000
 Facility Addr2: Not reported
 Mailing Name: Not reported
 Mailing Address: 1988 LEGHORN ST UNIT A
 Mailing City,St,Zip: MOUNTAIN VIEW, CA 940431733
 Gen County: Santa Clara
 TSD EPA ID: CAD980887418
 TSD County: Alameda
 Waste Category: Waste oil and mixed oil
 Disposal Method: Recycler
 Tons: 0.2
 Facility County: Not reported

Gepaid: CAL000117757
 Contact: WILLIAM WELLS/OWNER
 Telephone: 6509659000
 Facility Addr2: Not reported
 Mailing Name: Not reported
 Mailing Address: 1988 LEGHORN ST UNIT A
 Mailing City,St,Zip: MOUNTAIN VIEW, CA 940431733
 Gen County: Santa Clara
 TSD EPA ID: CAD980887418
 TSD County: Alameda
 Waste Category: Unspecified oil-containing waste
 Disposal Method: H14
 Tons: 0.22
 Facility County: Santa Clara

Gepaid: CAL000117757
 Contact: WILLIAM WELLS/OWNER
 Telephone: 6509659000
 Facility Addr2: Not reported
 Mailing Name: Not reported
 Mailing Address: 1988 LEGHORN ST UNIT A
 Mailing City,St,Zip: MOUNTAIN VIEW, CA 940431733

Map ID
 Direction
 Distance
 Distance (ft.)
 Elevation Site

MAP FINDINGS

Database(s) EDR ID Number
 EPA ID Number

MT VIEW PRINTING (Continued)

S102820725

Gen County: Santa Clara
 TSD EPA ID: Not reported
 TSD County: Alameda
 Waste Category: Waste oil and mixed oil
 Disposal Method: Recycler
 Tons: 0.16
 Facility County: Not reported

Gepaid: CAL000117757
 Contact: WILLIAM WELLS
 Telephone: 6509659000
 Facility Addr2: Not reported
 Mailing Name: Not reported
 Mailing Address: 1988 LEGHORN ST UNIT A
 Mailing City,St,Zip: MOUNTAIN VIEW, CA 940431733
 Gen County: Santa Clara
 TSD EPA ID: CAD980887418
 TSD County: 1
 Waste Category: Waste oil and mixed oil
 Disposal Method: Recycler
 Tons: 0.2293
 Facility County: Santa Clara

[Click this hyperlink](#) while viewing on your computer to access
 5 additional CA_HAZNET: record(s) in the EDR Site Report.

BF525 MOUNTAIN VIEW PRINTING
SSE 1988 LEGHORN STREET
1/2-1 MOUNTAIN VIEW, CA 94043
4775 ft.

FINDS 1008236623
110021283323

Site 4 of 8 in cluster BF

Relative:
Higher

FINDS:
 Other Pertinent Environmental Activity Identified at Site

Actual:
17 ft.

The NEI (National Emissions Inventory) database contains information on stationary and mobile sources that emit criteria air pollutants and their precursors, as well as hazardous air pollutants (HAPs).

BF526 L W CASTRO PAINTING, INC
SSE 1987 LEGHORN ST
1/2-1 MOUNTAIN VIEW, CA 94043
4782 ft.

HAZNET S103639354
N/A

Site 5 of 8 in cluster BF

Relative:
Higher

HAZNET:
 Gepaid: CAD981384282
 Contact: LAWRENCE CASTRO/PRES
 Telephone: 0000000000
 Facility Addr2: Not reported
 Mailing Name: Not reported
 Mailing Address: 1987 LEGHORN ST
 Mailing City,St,Zip: MOUNTAIN VIEW, CA 940430000
 Gen County: Santa Clara
 TSD EPA ID: CAD009452657

Actual:
17 ft.

Map ID
Direction
Distance
Distance (ft.)
Elevation Site

MAP FINDINGS

Database(s) EDR ID Number
EPA ID Number

L W CASTRO PAINTING, INC (Continued)

S103639354

TSD County: San Mateo
Waste Category: Unspecified solvent mixture Waste
Disposal Method: Recycler
Tons: .4502
Facility County: Santa Clara

Gepaid: CAD981384282
Contact: LAWRENCE CASTRO/PRES
Telephone: 0000000000
Facility Addr2: Not reported
Mailing Name: Not reported
Mailing Address: 1987 LEGHORN ST
Mailing City,St,Zip: MOUNTAIN VIEW, CA 940430000
Gen County: Santa Clara
TSD EPA ID: CAD009452657
TSD County: San Mateo
Waste Category: Unspecified solvent mixture Waste
Disposal Method: Not reported
Tons: .4753
Facility County: Santa Clara

Gepaid: CAD981384282
Contact: LAWRENCE CASTRO/PRES
Telephone: 0000000000
Facility Addr2: Not reported
Mailing Name: Not reported
Mailing Address: 1987 LEGHORN ST
Mailing City,St,Zip: MOUNTAIN VIEW, CA 940430000
Gen County: Santa Clara
TSD EPA ID: CAD009452657
TSD County: San Mateo
Waste Category: Unspecified solvent mixture Waste
Disposal Method: Recycler
Tons: 1.0091
Facility County: Santa Clara

Gepaid: CAD981384282
Contact: LAWRENCE CASTRO/PRES
Telephone: 0000000000
Facility Addr2: Not reported
Mailing Name: Not reported
Mailing Address: 1987 LEGHORN ST
Mailing City,St,Zip: MOUNTAIN VIEW, CA 940430000
Gen County: Santa Clara
TSD EPA ID: CAD009452657
TSD County: San Mateo
Waste Category: Unspecified solvent mixture Waste
Disposal Method: Recycler
Tons: .6087
Facility County: Santa Clara

[Click this hyperlink](#) while viewing on your computer to access
-1 additional CA_HAZNET: record(s) in the EDR Site Report.

MAP FINDINGS

Map ID
 Direction
 Distance
 Distance (ft.)
 Elevation

Site

Database(s)

EDR ID Number
 EPA ID Number

BI527
 South
 1/2-1
 4785 ft.

GUZIK INVESTMENTS
 2480 WYANDOTTE ST
 MOUNTAIN VIEW, CA 94043

HAZNET **S104569828**
 N/A

Site 1 of 15 in cluster BI

Relative:
Higher

HAZNET:
 Gepaid: CAC002115272
 Contact: GUZIK INVESTMENTS
 Telephone: 0000000000
 Facility Addr2: Not reported
 Mailing Name: Not reported
 Mailing Address: 4620 FORTRAN DR
 Mailing City,St,Zip: SAN JOSE, CA 951340000
 Gen County: Santa Clara
 TSD EPA ID: CAD981382732
 TSD County: 1
 Waste Category: Asbestos-containing waste
 Disposal Method: Disposal, Land Fill
 Tons: 5.0568
 Facility County: Santa Clara

Actual:
17 ft.

AZ528
 South
 1/2-1
 4800 ft.

R E A T A
 866 INDEPENDENCE AVE
 MOUNTAIN VIEW, CA 94043

HAZNET **S103674690**
 N/A

Site 9 of 9 in cluster AZ

Relative:
Higher

HAZNET:
 Gepaid: CAC000768080
 Contact: R E A T A
 Telephone: 0000000000
 Facility Addr2: Not reported
 Mailing Name: Not reported
 Mailing Address: 897 INDEPENDENCE AVE, #1C
 Mailing City,St,Zip: MOUNTAIN VIEW, CA 940430000
 Gen County: Santa Clara
 TSD EPA ID: CAD980887418
 TSD County: 1
 Waste Category: Waste oil and mixed oil
 Disposal Method: Recycler
 Tons: .4170
 Facility County: Santa Clara

Actual:
18 ft.

BI529
 South
 1/2-1
 4800 ft.

BIOPORE
 2462 WYANDOTTE ST
 MOUNTAIN VIEW, CA 94043

ICIS **1010287787**
 N/A

Site 2 of 15 in cluster BI

Relative:
Higher

ICIS:
 Enforcement Action ID: 09-1997-0053
 FRS ID: 110002618524
 Program ID: FRS 110002618524
 Action Name: PANORAMA RESEARCH, INC.
 Facility Name: BIOPORE
 Facility Address: 2462 WYANDOTTE ST
 MOUNTAIN VIEW, California 940432316

Actual:
18 ft.

Map ID
 Direction
 Distance
 Distance (ft.)
 Elevation

MAP FINDINGS

BIOPORE (Continued)

EDR ID Number
 EPA ID Number

1010287787

Enforcement Action Type:	CAA 113A Admin Compliance Order (Non-Penalty)
Facility County:	SANTA CLARA
EPA Region #:	9
Program ID:	FRS 110002618524
Facility Name:	BIOPORE
Address:	2462 WYANDOTTE ST MOUNTAIN VIEW CA 940432316
Tribal Indicator:	No
Fed Facility:	No
NAIC Code:	Not reported
SIC Code:	Not reported
Program ID:	RCRAINFO CA0000481556
Facility Name:	BIOPORE
Address:	2462 WYANDOTTE ST MOUNTAIN VIEW CA 940432316
Tribal Indicator:	Not reported
Fed Facility:	Not reported
NAIC Code:	Not reported
SIC Code:	Not reported

BI530
South
1/2-1
4800 ft.

MONOCLONAL ANTIBODIES, INC.
2462 WYANDOTTE ST
MOUNTAIN VIEW, CA 94043

CA FID UST **S101623042**
SWEEPS UST **N/A**

Site 3 of 15 in cluster BI

Relative:
Higher

Actual:
18 ft.

CA FID UST:	
Facility ID:	43006228
Regulated By:	UTNKI
Regulated ID:	00053176
Cortese Code:	Not reported
SIC Code:	Not reported
Facility Phone:	4159601320
Mail To:	Not reported
Mailing Address:	2319 CHARLESTON RD
Mailing Address 2:	Not reported
Mailing City,St,Zip:	MOUNTAIN VIEW 94043
Contact:	Not reported
Contact Phone:	Not reported
DUNs Number:	Not reported
NPDES Number:	Not reported
EPA ID:	Not reported
Comments:	Not reported
Status:	Inactive

SWEEPS UST:	
Status:	Not reported
Comp Number:	53176
Number:	Not reported
Board Of Equalization:	Not reported
Ref Date:	Not reported
Act Date:	Not reported
Created Date:	Not reported
Tank Status:	Not reported
Owner Tank Id:	Not reported
Swrcb Tank Id:	43-005-053176-000001

Map ID
 Direction
 Distance
 Distance (ft.)
 Elevation Site

MAP FINDINGS

Database(s) EDR ID Number
 EPA ID Number

MONOCLONAL ANTIBODIES, INC. (Continued)

S101623042

Actv Date: Not reported
 Capacity: 1000
 Tank Use: M.V. FUEL
 Stg: PRODUCT
 Content: REG UNLEADED
 Number Of Tanks: 2

Status: Not reported
 Comp Number: 53176
 Number: Not reported
 Board Of Equalization: Not reported
 Ref Date: Not reported
 Act Date: Not reported
 Created Date: Not reported
 Tank Status: Not reported
 Owner Tank Id: Not reported
 Swrcb Tank Id: 43-005-053176-000002
 Actv Date: Not reported
 Capacity: 500
 Tank Use: M.V. FUEL
 Stg: PRODUCT
 Content: LEADED
 Number Of Tanks: Not reported

BI531
 South
 1/2-1
 4800 ft.

LANDSCAPE MANAGEMENT SERVICE
2462 WYANDOTTE STREET
MOUNTAIN VIEW, CA 94043

HAZNET S103645814
N/A

Site 4 of 15 in cluster BI

Relative:
Higher

HAZNET:
 Gepaid: CAL000124389
 Contact: GEORGE KAISER & DAVID BOYLE
 Telephone: 4154281801
 Facility Addr2: Not reported
 Mailing Name: Not reported
 Mailing Address: 2462 WYANDOTTE ST
 Mailing City,St,Zip: MOUNTAIN VIEW, CA 940430000
 Gen County: Santa Clara
 TSD EPA ID: CAL000113451
 TSD County: Los Angeles
 Waste Category: Unspecified organic liquid mixture
 Disposal Method: Not reported
 Tons: .3127
 Facility County: Santa Clara

Actual:
18 ft.

BI532
 South
 1/2-1
 4800 ft.

EKAGEN CORPORATION
2462 WYANDOTTE AVE
MOUNTAIN VIEW, CA 94043

HAZNET S103962503
N/A

Site 5 of 15 in cluster BI

Relative:
Higher

HAZNET:
 Gepaid: CAL000105855
 Contact: B CLARK-M PAI-S DESHPANDE
 Telephone: 0000000000

Actual:
18 ft.

Map ID
Direction
Distance
Distance (ft.)
Elevation

MAP FINDINGS

Database(s)
EDR ID Number
EPA ID Number

EKAGEN CORPORATION (Continued)

S103962503

Facility Addr2: Not reported
Mailing Name: Not reported
Mailing Address: PO BOX 51717
Mailing City,St,Zip: PALO ALTO, CA 943030000
Gen County: Santa Clara
TSD EPA ID: CAD009452657
TSD County: San Mateo
Waste Category: Liquids with halogenated organic compounds > 1000 mg/l
Disposal Method: Disposal, Other
Tons: .1251
Facility County: Santa Clara

Gepaid: CAL000105855
Contact: B CLARK-M PAI-S DESHPANDE
Telephone: 0000000000
Facility Addr2: Not reported
Mailing Name: Not reported
Mailing Address: PO BOX 51717
Mailing City,St,Zip: PALO ALTO, CA 943030000
Gen County: Santa Clara
TSD EPA ID: CAD009452657
TSD County: San Mateo
Waste Category: Liquids with halogenated organic compounds > 1000 mg/l
Disposal Method: Not reported
Tons: .1251
Facility County: Santa Clara

Gepaid: CAL000105855
Contact: B CLARK-M PAI-S DESHPANDE
Telephone: 0000000000
Facility Addr2: Not reported
Mailing Name: Not reported
Mailing Address: PO BOX 51717
Mailing City,St,Zip: PALO ALTO, CA 943030000
Gen County: Santa Clara
TSD EPA ID: CAD009452657
TSD County: San Mateo
Waste Category: Liquids with halogenated organic compounds > 1000 mg/l
Disposal Method: Disposal, Other
Tons: .1251
Facility County: Santa Clara

BI533
South
1/2-1
4800 ft.

PHOENIX PHARMACEUTICAL INC
2462 WYANDOTTE ST
MOUNTAIN VIEW, CA 94043

HAZNET S103981819
N/A

Relative:
Higher

Site 6 of 15 in cluster BI

HAZNET:
Gepaid: CA0000481556
Contact: ENG TAU
Telephone: 6509889220
Facility Addr2: Not reported
Mailing Name: Not reported
Mailing Address: 2438 WYANDOTTE ST
Mailing City,St,Zip: MOUNTAIN VIEW, CA 940432313
Gen County: Santa Clara
TSD EPA ID: CAD009452657

Actual:
18 ft.

Map ID
Direction
Distance
Distance (ft.)
Elevation

MAP FINDINGS

EDR ID Number
EPA ID Number

PHOENIX PHARMACEUTICAL INC (Continued)

S103981819

TSD County:	San Mateo
Waste Category:	Unspecified solvent mixture Waste
Disposal Method:	Recycler
Tons:	1.3759
Facility County:	Santa Clara
Gepaid:	CA0000481556
Contact:	ENG TAU
Telephone:	6509889220
Facility Addr2:	Not reported
Mailing Name:	Not reported
Mailing Address:	2438 WYANDOTTE ST
Mailing City,St,Zip:	MOUNTAIN VIEW, CA 940432313
Gen County:	Santa Clara
TSD EPA ID:	CAD009452657
TSD County:	San Mateo
Waste Category:	Unspecified solvent mixture Waste
Disposal Method:	Recycler
Tons:	1.0632
Facility County:	Santa Clara
Gepaid:	CA0000481556
Contact:	ENG TAU
Telephone:	6509889220
Facility Addr2:	Not reported
Mailing Name:	Not reported
Mailing Address:	2438 WYANDOTTE ST
Mailing City,St,Zip:	MOUNTAIN VIEW, CA 940432313
Gen County:	Santa Clara
TSD EPA ID:	CAD009452657
TSD County:	San Mateo
Waste Category:	Unspecified solvent mixture Waste
Disposal Method:	Recycler
Tons:	.6880
Facility County:	Santa Clara
Gepaid:	CA0000481556
Contact:	ENG TAU
Telephone:	6509889220
Facility Addr2:	Not reported
Mailing Name:	Not reported
Mailing Address:	2438 WYANDOTTE ST
Mailing City,St,Zip:	MOUNTAIN VIEW, CA 940432313
Gen County:	Santa Clara
TSD EPA ID:	CAD009452657
TSD County:	San Mateo
Waste Category:	Unspecified solvent mixture Waste
Disposal Method:	Recycler
Tons:	2.2932
Facility County:	Santa Clara
Gepaid:	CA0000481556
Contact:	ENG TAU
Telephone:	6509889220
Facility Addr2:	Not reported
Mailing Name:	Not reported
Mailing Address:	2438 WYANDOTTE ST

Map ID
Direction
Distance
Distance (ft.)
Elevation Site

MAP FINDINGS

Database(s) EDR ID Number
EPA ID Number

PHOENIX PHARMACEUTICAL INC (Continued)

S103981819

Mailing City,St,Zip: MOUNTAIN VIEW, CA 940432313
Gen County: Santa Clara
TSD EPA ID: CAD009452657
TSD County: San Mateo
Waste Category: Unspecified solvent mixture Waste
Disposal Method: Recycler
Tons: .4586
Facility County: Santa Clara

[Click this hyperlink](#) while viewing on your computer to access
2 additional CA_HAZNET: record(s) in the EDR Site Report.

BI534
South
1/2-1
4800 ft.

BIOPORE
2462 WYANDOTTE ST
MOUNTAIN VIEW, CA 94043

RCRA-SQG **1000905302**
FINDS **CA0000481556**
HAZNET

Site 7 of 15 in cluster BI

Relative:
Higher

RCRA-SQG:

Actual:
18 ft.

Date form received by agency: 07/25/1997
Facility name: BIOPORE
Facility address: 2462 WYANDOTTE ST
MOUNTAIN VIEW, CA 940432316
EPA ID: CA0000481556
Contact: TAKA KITAGAWA
Contact address: 2462 WYANDOTTE ST
MOUNTAIN VIEW, CA 940432316
Contact country: US
Contact telephone: (415) 961-1141
Contact email: Not reported
EPA Region: 09
Classification: Small Small Quantity Generator
Description: Handler: generates more than 100 and less than 1000 kg of hazardous waste during any calendar month and accumulates less than 6000 kg of hazardous waste at any time; or generates 100 kg or less of hazardous waste during any calendar month, and accumulates more than 1000 kg of hazardous waste at any time

Owner/Operator Summary:

Owner/operator name: DR JAMES BENSON
Owner/operator address: 2462 WYANDOTTE ST
MOUNTAIN VIEW, CA 94043
Owner/operator country: Not reported
Owner/operator telephone: (415) 961-1141
Legal status: Private
Owner/Operator Type: Owner
Owner/Op start date: Not reported
Owner/Op end date: Not reported

Handler Activities Summary:

U.S. importer of hazardous waste: Unknown
Mixed waste (haz. and radioactive): Unknown
Recycler of hazardous waste: No
Transporter of hazardous waste: No
Treater, storer or disposer of HW: No
Underground injection activity: No
On-site burner exemption: Unknown

Map ID
Direction
Distance
Distance (ft.)
Elevation Site

MAP FINDINGS

Database(s) EDR ID Number
EPA ID Number

BIOPORE (Continued)

1000905302

Furnace exemption: Unknown
Used oil fuel burner: No
Used oil processor: No
User oil refiner: No
Used oil fuel marketer to burner: No
Used oil Specification marketer: No
Used oil transfer facility: No
Used oil transporter: No
Off-site waste receiver: Commercial status unknown

Historical Generators:

Date form received by agency: 09/01/1996
Facility name: BIOPORE
Classification: Small Quantity Generator

Violation Status: No violations found

FINDS:

Other Pertinent Environmental Activity Identified at Site

RCRAInfo is a national information system that supports the Resource Conservation and Recovery Act (RCRA) program through the tracking of events and activities related to facilities that generate, transport, and treat, store, or dispose of hazardous waste. RCRAInfo allows RCRA program staff to track the notification, permit, compliance, and corrective action activities required under RCRA.

ICIS (Integrated Compliance Information System) is the Integrated Compliance Information System and provides a database that, when complete, will contain integrated Enforcement and Compliance information across most of EPA's programs. The vision for ICIS is to replace EPA's independent databases that contain Enforcement data with a single repository for that information. Currently, ICIS contains all Federal Administrative and Judicial enforcement actions. This information is maintained in ICIS by EPA in the Regional offices and its Headquarters. A future release of ICIS will replace the Permit Compliance System (PCS) which supports the NPDES and will integrate that information with Federal actions already in the system. ICIS also has the capability to track other activities occurring in the Region that support Compliance and Enforcement programs. These include; Incident Tracking, Compliance Assistance, and Compliance Monitoring.

HAZNET:

Gepaid: CAL000152874
Contact: DR. JAMES BENSON
Telephone: 4159611141
Facility Addr2: Not reported
Mailing Name: Not reported
Mailing Address: 2462 WYANDOTTE ST
Mailing City,St,Zip: MOUNTAIN VIEW, CA 940432313
Gen County: Santa Clara
TSD EPA ID: CAD009452657
TSD County: San Mateo
Waste Category: Unspecified solvent mixture Waste
Disposal Method: Recycler
Tons: .4586

Map ID
 Direction
 Distance
 Distance (ft.)
 Elevation

MAP FINDINGS

BIOPORE (Continued)

EDR ID Number
 EPA ID Number

Facility County: Santa Clara

1000905302

BI535
 South
 1/2-1
 4800 ft.

PANORAMA RESEARCH INC
2462 WYANDOTTE ST
MOUNTAIN VIEW, CA 94043

HAZNET S100870088
 N/A

Site 8 of 15 in cluster BI

Relative:
Higher

HAZNET:

Actual:
18 ft.

Gepaid: CAL000099003
 Contact: PANORAMA RESEARCH, INC
 Telephone: 6506944996
 Facility Addr2: Not reported
 Mailing Name: Not reported
 Mailing Address: 2462 WYANDOTTE ST
 Mailing City,St,Zip: MOUNTAIN VIEW, CA 940430000
 Gen County: Santa Clara
 TSD EPA ID: CAD009452657
 TSD County: San Mateo
 Waste Category: Other organic solids
 Disposal Method: Treatment, Incineration
 Tons: .0050
 Facility County: Santa Clara

Gepaid: CAL000099003
 Contact: CARLOS ALVAREZ-VP OF OPRTNS
 Telephone: 6506944996
 Facility Addr2: Not reported
 Mailing Name: Not reported
 Mailing Address: 2462 WYANDOTTE ST
 Mailing City,St,Zip: MOUNTAIN VIEW, CA 940430000
 Gen County: Santa Clara
 TSD EPA ID: CAD009452657
 TSD County: San Mateo
 Waste Category: Liquids with halogenated organic compounds > 1000 mg/l
 Disposal Method: Recycler
 Tons: 0.25
 Facility County: Not reported

Gepaid: CAL000099003
 Contact: CARLOS ALVAREZ-VP OF OPRTNS
 Telephone: 6506944996
 Facility Addr2: Not reported
 Mailing Name: Not reported
 Mailing Address: 2462 WYANDOTTE ST
 Mailing City,St,Zip: MOUNTAIN VIEW, CA 940430000
 Gen County: Santa Clara
 TSD EPA ID: AZD009015389
 TSD County: 99
 Waste Category: Laboratory waste chemicals
 Disposal Method: Transfer Station
 Tons: 0.01
 Facility County: Santa Clara

Gepaid: CAL000099003
 Contact: CHUCK HARDY /CFO
 Telephone: 6506944996
 Facility Addr2: Not reported

Map ID
 Direction
 Distance
 Distance (ft.)
 Elevation Site

MAP FINDINGS

Database(s) EDR ID Number
 EPA ID Number

PANORAMA RESEARCH INC (Continued)

S100870088

Mailing Name: Not reported
 Mailing Address: 2462 WYANDOTTE ST
 Mailing City,St,Zip: MOUNTAIN VIEW, CA 940430000
 Gen County: Santa Clara
 TSD EPA ID: Not reported
 TSD County: San Mateo
 Waste Category: Liquids with halogenated organic compounds > 1000 mg/l
 Disposal Method: Recycler
 Tons: 0.56
 Facility County: Not reported

Gepaid: CAL000099003
 Contact: CHUCK HARDY /CFO
 Telephone: 6506944996
 Facility Addr2: Not reported
 Mailing Name: Not reported
 Mailing Address: 2462 WYANDOTTE ST
 Mailing City,St,Zip: MOUNTAIN VIEW, CA 940430000
 Gen County: Santa Clara
 TSD EPA ID: Not reported
 TSD County: San Mateo
 Waste Category: Unspecified solvent mixture Waste
 Disposal Method: Recycler
 Tons: 0.63
 Facility County: Not reported

[Click this hyperlink](#) while viewing on your computer to access
 12 additional CA_HAZNET: record(s) in the EDR Site Report.

BI536
 South
 1/2-1
 4800 ft.

MONOCLONAL ANTIBODIES, INC.
2462 WYANDOTTE ST
MOUNTAIN VIEW, CA 94043

HIST UST **U001594393**
N/A

Site 9 of 15 in cluster BI

Relative:
Higher

HIST UST:
 Region: STATE
 Facility ID: 00000053176
 Facility Type: Other
 Other Type: OFFICE- MFG.
 Total Tanks: 0002
 Contact Name: Not reported
 Telephone: 4159601320
 Owner Name: W.D.S. ASSOCIATES
 Owner Address: 2462 WYANDOTTE ST.
 Owner City,St,Zip: MOUNTAIN VIEW, CA 94043

Actual:
18 ft.

Tank Num: 001
 Container Num: 1
 Year Installed: 1969
 Tank Capacity: 00001000
 Tank Used for: PRODUCT
 Type of Fuel: UNLEADED
 Tank Construction: Not reported
 Leak Detection: Stock Inventor

Tank Num: 002
 Container Num: 2

Map ID
Direction
Distance
Distance (ft.)
Elevation Site

MAP FINDINGS

Database(s) EDR ID Number
EPA ID Number

MONOCLONAL ANTIBODIES, INC. (Continued)

U001594393

Year Installed: 1969
Tank Capacity: 00000500
Tank Used for: PRODUCT
Type of Fuel: REGULAR
Tank Construction: Not reported
Leak Detection: Stock Inventor

BI537
South
1/2-1
4801 ft.

TAKTIX INC
2462 WYANDETTE ST
MOUNTAIN VIEW, CA 94043

HAZNET S105091814
N/A

Site 10 of 15 in cluster BI

Relative:
Higher

HAZNET:

Actual:
18 ft.

Gepaid: CAL000196069
Contact: KEVIN WEBER
Telephone: 6502108704
Facility Addr2: Not reported
Mailing Name: Not reported
Mailing Address: 2462 WYANDOTTE ST
Mailing City,St,Zip: MOUNTAIN VIEW, CA 940430000
Gen County: Santa Clara
TSD EPA ID: Not reported
TSD County: San Mateo
Waste Category: Laboratory waste chemicals
Disposal Method: Treatment, Incineration
Tons: 0.05
Facility County: Not reported

Gepaid: CAL000196069
Contact: TAKTIX INC
Telephone: 6502108704
Facility Addr2: Not reported
Mailing Name: Not reported
Mailing Address: 2462 WYANDOTTE ST
Mailing City,St,Zip: MOUNTAIN VIEW, CA 940430000
Gen County: Santa Clara
TSD EPA ID: CAD009452657
TSD County: San Mateo
Waste Category: Laboratory waste chemicals
Disposal Method: Recycler
Tons: .0350
Facility County: Santa Clara

BE538
SSE
1/2-1
4805 ft.

PHILLIPS PETROLEUM
1001 RENGSDORFF
MOUNTAIN VIEW, CA 94043

HAZNET S103981806
N/A

Site 6 of 11 in cluster BE

Relative:
Higher

HAZNET:

Actual:
17 ft.

Gepaid: CAC001262728
Contact: PHILLIPS PETROLEUM
Telephone: 0000000000
Facility Addr2: Not reported
Mailing Name: Not reported

Map ID
 Direction
 Distance
 Distance (ft.)
 Elevation Site

MAP FINDINGS

Database(s) EDR ID Number
 EPA ID Number

PHILLIPS PETROLEUM (Continued)

S103981806

Mailing Address: 13 D2 PHILLIPS BLDG
 Mailing City,St,Zip: BARTLESVILLE, OK 740040000
 Gen County: Santa Clara
 TSD EPA ID: CAD059494310
 TSD County: Santa Clara
 Waste Category: Other organic solids
 Disposal Method: Disposal, Other
 Tons: 2.7000
 Facility County: Santa Clara

**BE539
 SSE
 1/2-1
 4820 ft.**

**ORBIT FORMER
 1001 RENGSTORFF AVE
 MOUNTAIN VIEW, CA 94040**

**LUST S101303745
 SLIC N/A
 HIST LUST SANTA CLARA**

Site 7 of 11 in cluster BE

**Relative:
 Higher**

LUST:

**Actual:
 17 ft.**

Region: STATE
 Case Type: Other ground water affected
 Cross Street: Not reported
 Enf Type: Not reported
 Funding: NOR
 How Discovered: Not reported
 How Stopped: Not reported
 Leak Cause: Not reported
 Leak Source: Not reported
 Global Id: T0608592654
 Stop Date: Not reported
 Confirm Leak: Not reported
 Workplan: Not reported
 Prelim Assess: 1988-12-01 00:00:00
 Pollution Char: 1991-02-26 00:00:00
 Remed Plan: Not reported
 Remed Action: Not reported
 Monitoring: Not reported
 Close Date: 1999-08-17 00:00:00
 Discover Date: Not reported
 Enforcement Dt: Not reported
 Release Date: 1988-10-27 00:00:00
 Review Date: Not reported
 Enter Date: Not reported
 MTBE Date: 1997-10-03 00:00:00
 GW Qualifier: =
 Soil Qualifier: Not reported
 Max MTBE GW ppb: 30
 Max MTBE Soil ppb: Not reported
 County: 43
 Org Name: Not reported
 Reg Board: San Francisco Bay Region
 Status: Case Closed
 Chemical: Gasoline
 Contact Person: Not reported
 Responsible Party: Nancy Critchfield
 RP Address: 26075 Newbridge
 Interim: Not reported
 Oversight Prgm: LUST
 MTBE Class: Not reported
 MTBE Conc: 1

Map ID
Direction
Distance
Distance (ft.)
Elevation Site

MAP FINDINGS

Database(s) EDR ID Number
EPA ID Number

ORBIT FORMER (Continued)

S101303745

MTBE Fuel: 1
MTBE Tested: MTBE Detected. Site tested for MTBE and MTBE detected
Staff: ZSC
Staff Initials: GG
Lead Agency: Local Agency
Local Agency: 43099L
Hydr Basin #: Not reported
Beneficial: MUN
Priority: Not reported
Cleanup Fund Id: Not reported
Work Suspended: Not reported
Local Case #: 06S2W09N05f
Case Number: Not reported
Qty Leaked: Not reported
Abate Method: Not reported
Operator: Not reported
Water System Name: Not reported
Well Name: Not reported
Distance To Lust: 0
Waste Discharge Global ID: Not reported
Waste Disch Assigned Name: Not reported
Summary: Not reported

LUST:

Region: 2
Facility Status: Case Closed
Facility Id: Not reported
Case Number: 06S2W09N05f
How Discovered: Not reported
Leak Cause: Not reported
Leak Source: Not reported
Date Leak Confirmed: Not reported
Oversight Program: LUST
Prelim. Site Assesment Wokplan Submitted: Not reported
Preliminary Site Assesment Began: 12/1/1988
Pollution Characterization Began: 2/26/1991
Pollution Remediation Plan Submitted: Not reported
Date Remediation Action Underway: Not reported
Date Post Remedial Action Monitoring Began: Not reported

SLIC:

Region: STATE
Global Id: SLT2O109115
Assigned Name: SLICSITE
Lead Agency Contact: Not reported
Lead Agency: Not reported
Lead Agency Case Number: Not reported
Responsible Party: A
Recent Dtw: Not reported
Substance Released: Not reported
Facility Status: Not reported

SLIC:

Region: 2
Facility ID: SLT2O109115
Facility Status: Leak being confirmed

Map ID
Direction
Distance
Distance (ft.)
Elevation Site

MAP FINDINGS

Database(s) EDR ID Number
EPA ID Number

ORBIT FORMER (Continued)

S101303745

Date Closed: Not reported
Local Case #: Not reported
How Discovered: Not reported
Leak Cause: Not reported
Leak Source: Not reported
Date Confirmed: Not reported
Date Prelim Site Assmnt Workplan Submitted: Not reported
Date Preliminary Site Assessment Began: Not reported
Date Pollution Characterization Began: Not reported
Date Remediation Plan Submitted: Not reported
Date Remedial Action Underway: Not reported
Date Post Remedial Action Monitoring Began: Not reported

HIST LUST SANTA CLARA:

Region: SANTA CLARA
SCVWD ID: 06S2W09N05
Region Code: 2
Oversite Agency: SCVWD
Date Listed: 1989-01-01 00:00:00
Closed Date: 1999-08-17 00:00:00

**BE540
SSE
1/2-1
4820 ft.**

**COSTCO WHOLESALE #143
1000 N RENGSTORFF AVE
MOUNTAIN VIEW, CA 94043**

**HAZNET S102827303
SWRCY N/A**

**Relative:
Higher**

Site 8 of 11 in cluster BE

HAZNET:

**Actual:
17 ft.**

Gepaid: CAR000005546
Contact: LISA SIMPSON
Telephone: 4253136275
Facility Addr2: Not reported
Mailing Name: Not reported
Mailing Address: 999 LAKE DR
Mailing City,St,Zip: ISSAQUAH, WA 980275367
Gen County: Santa Clara
TSD EPA ID: CAD003963592
TSD County: Santa Clara
Waste Category: Other inorganic solid waste
Disposal Method: Recycler
Tons: 0
Facility County: Not reported

Gepaid: CAR000005546
Contact: COSTCO WHOLESALE CORP
Telephone: 4253138100
Facility Addr2: Not reported
Mailing Name: Not reported
Mailing Address: 999 LAKE DR
Mailing City,St,Zip: ISSAQUAH, WA 980275367
Gen County: Santa Clara
TSD EPA ID: CAD003963592
TSD County: Santa Clara
Waste Category: Photochemicals/photoprocessing waste
Disposal Method: Recycler
Tons: 27.9806
Facility County: Santa Clara

Map ID
Direction
Distance
Distance (ft.)
Elevation Site

MAP FINDINGS

Database(s) EDR ID Number
EPA ID Number

COSTCO WHOLESALE #143 (Continued)

S102827303

Gepaid: CAR000005546
Contact: COSTCO WHOLESALE CORP
Telephone: 4253138100
Facility Addr2: Not reported
Mailing Name: Not reported
Mailing Address: 999 LAKE DR
Mailing City,St,Zip: ISSAQUAH, WA 980275367
Gen County: Santa Clara
TSD EPA ID: CAD003963592
TSD County: Santa Clara
Waste Category: Photochemicals/photoprocessing waste
Disposal Method: Recycler
Tons: 1.8139
Facility County: Santa Clara

Gepaid: CAR000005546
Contact: KEN WOOTEN/WHSE MGR
Telephone: 6509881841
Facility Addr2: Not reported
Mailing Name: Not reported
Mailing Address: 999 LAKE DR
Mailing City,St,Zip: ISSAQUAH, WA 980275367
Gen County: Santa Clara
TSD EPA ID: Not reported
TSD County: Santa Clara
Waste Category: Other inorganic solid waste
Disposal Method: Recycler
Tons: 0.07
Facility County: Not reported

Gepaid: CAR000005546
Contact: KEN WOOTEN/WHSE MGR
Telephone: 6509881841
Facility Addr2: Not reported
Mailing Name: Not reported
Mailing Address: 999 LAKE DR
Mailing City,St,Zip: ISSAQUAH, WA 980275367
Gen County: Santa Clara
TSD EPA ID: Not reported
TSD County: Santa Clara
Waste Category: Photochemicals/photoprocessing waste
Disposal Method: Recycler
Tons: 22.64
Facility County: Not reported

[Click this hyperlink](#) while viewing on your computer to access
13 additional CA_HAZNET: record(s) in the EDR Site Report.

SWRCY:

Certification Status: O
Facility Phone Number: (909) 796-2210
Date facility became certified: 06/25/2003
Date facility began operating: 07/22/2003
Date facility ceased operating: Still operating
Whether The Facility Is Grandfathered: Not reported
Convenience Zone Where Facility Located: 5461
Convenience Zone Where Facility Located 2: 0

Map ID
 Direction
 Distance
 Distance (ft.)
 Elevation Site

MAP FINDINGS

Database(s) EDR ID Number
 EPA ID Number

COSTCO WHOLESALE #143 (Continued)

S102827303

Convenience Zone Where Facility Located 3: 0
 Convenience Zone Where Facility Located 4: 0
 Convenience Zone Where Facility Located 5: 0
 Convenience Zone Where Facility Located 6: 0
 Convenience Zone Where Facility Located 7: 0
 Aluminum Beverage Containers Redeemed: AL
 Glass Beverage Containers Redeemed: GL
 Plastic Beverage Containers Redeemed: PL
 Other mat beverage containers redeemed: Not reported
 Refillable Beverage Containers Redeemed: Not reported

**BE541
 SSE
 1/2-1
 4820 ft.**

**ORBIT STATION
 1001 RENGSTORFF AVE N
 MOUNTAIN VIEW, CA 94043**

**Cortese S104541845
 N/A**

Site 9 of 11 in cluster BE

**Relative:
 Higher**

Cortese:
 Region: CORTESE
 Facility Addr2: 1001 RENGSTORFF AVE N

**Actual:
 17 ft.**

**BE542
 SSE
 1/2-1
 4820 ft.**

**COSTCO WHOLESALE # 143
 1000 N. RENGSTORFF
 MOUNTAIN VIEW, CA 94043**

**FINDS 1001023196
 RCRA-LQG CAR000005546**

Site 10 of 11 in cluster BE

**Relative:
 Higher**

FINDS:
 Other Pertinent Environmental Activity Identified at Site

**Actual:
 17 ft.**

California - Hazardous Waste Tracking System - Datamart

RCRAInfo is a national information system that supports the Resource Conservation and Recovery Act (RCRA) program through the tracking of events and activities related to facilities that generate, transport, and treat, store, or dispose of hazardous waste. RCRAInfo allows RCRA program staff to track the notification, permit, compliance, and corrective action activities required under RCRA.

RCRA-LQG:

Date form received by agency: 01/20/2006
 Facility name: COSTCO WHOLESALE # 143
 Facility address: 1000 N. RENGSTORFF
 MOUNTAIN VIEW, CA 94043
 EPA ID: CAR000005546
 Mailing address: 999 LAKE DRIVE
 ISSAQUAH, WA 98027
 Contact: LISA SIMPSON
 Contact address: Not reported
 Not reported
 Contact country: Not reported
 Contact telephone: (425) 313-6275
 Contact email: LSIMPSON@COSTCO.COM
 EPA Region: 09
 Classification: Large Quantity Generator

Map ID
Direction
Distance
Distance (ft.)
Elevation

MAP FINDINGS

COSTCO WHOLESALE # 143 (Continued)

EDR ID Number
EPA ID Number

Database(s)

1001023196

Description: Handler: generates 1,000 kg or more of hazardous waste during any calendar month; or generates more than 1 kg of acutely hazardous waste during any calendar month; or generates more than 100 kg of any residue or contaminated soil, waste or other debris resulting from the cleanup of a spill, into or on any land or water, of acutely hazardous waste during any calendar month; or generates 1 kg or less of acutely hazardous waste during any calendar month, and accumulates more than 1 kg of acutely hazardous waste at any time; or generates 100 kg or less of any residue or contaminated soil, waste or other debris resulting from the cleanup of a spill, into or on any land or water, of acutely hazardous waste during any calendar month, and accumulates more than 100 kg of that material at any time

Owner/Operator Summary:

Owner/operator name: COSTCO WHOLESALE CORPORATION
Owner/operator address: 999 LAKE DRIVE
ISSAQUAH, WA 98027
Owner/operator country: US
Owner/operator telephone: Not reported
Legal status: Private
Owner/Operator Type: Owner
Owner/Op start date: 12/09/1992
Owner/Op end date: Not reported

Owner/operator name: STEPHAINE GORDON
Owner/operator address: Not reported
Not reported
Owner/operator country: US
Owner/operator telephone: Not reported
Legal status: Private
Owner/Operator Type: Operator
Owner/Op start date: 04/01/2005
Owner/Op end date: Not reported

Handler Activities Summary:

U.S. importer of hazardous waste: No
Mixed waste (haz. and radioactive): No
Recycler of hazardous waste: No
Transporter of hazardous waste: No
Treater, storer or disposer of HW: No
Underground injection activity: No
On-site burner exemption: No
Furnace exemption: No
Used oil fuel burner: No
Used oil processor: No
User oil refiner: No
Used oil fuel marketer to burner: No
Used oil Specification marketer: No
Used oil transfer facility: No
Used oil transporter: No
Off-site waste receiver: Commercial status unknown

Universal Waste Summary:

Waste type: Batteries
Accumulated waste on-site: No
Generated waste on-site: No

Map ID
Direction
Distance
Distance (ft.)
Elevation Site

MAP FINDINGS

Database(s) EDR ID Number
EPA ID Number

COSTCO WHOLESALE # 143 (Continued)

1001023196

Waste type: Lamps
Accumulated waste on-site: No
Generated waste on-site: No

Waste type: Pesticides
Accumulated waste on-site: No
Generated waste on-site: No

Waste type: Thermostats
Accumulated waste on-site: No
Generated waste on-site: No

Historical Generators:

Date form received by agency: 01/22/2004
Facility name: COSTCO WHOLESALE # 143
Site name: COSTCO WHOLESALE NO 143
Classification: Large Quantity Generator

Date form received by agency: 02/01/2002
Facility name: COSTCO WHOLESALE # 143
Site name: COSTCO WHOLESALE #143
Classification: Large Quantity Generator

Date form received by agency: 10/12/2000
Facility name: COSTCO WHOLESALE # 143
Classification: Large Quantity Generator

Date form received by agency: 03/04/1999
Facility name: COSTCO WHOLESALE # 143
Site name: MOUNTAIN VIEW #143
Classification: Large Quantity Generator

Date form received by agency: 09/01/1996
Facility name: COSTCO WHOLESALE # 143
Site name: COSTCO NO 143
Classification: Small Quantity Generator

Date form received by agency: 03/28/1996
Facility name: COSTCO WHOLESALE # 143
Site name: COSTCO WHOLESALE #143
Classification: Large Quantity Generator

Hazardous Waste Summary:

Waste code: D011
Waste name: SILVER

Biennial Reports:

Last Biennial Reporting Year: 2005

Annual Waste Handled:

Waste code: D011
Waste name: SILVER
Amount (Lbs): 28356

Violation Status: No violations found

Map ID
 Direction
 Distance
 Distance (ft.)
 Elevation

MAP FINDINGS

Site

Database(s) EDR ID Number
 EPA ID Number

BI543 SOUTH BAY CONSTRUCTION
South 2443 WYANDOTTE ST
1/2-1 MOUNTAIN VIEW, CA 94043
4823 ft.

LUST S101441381
Cortese N/A

**Relative:
 Higher**

Site 11 of 15 in cluster BI

LUST:

**Actual:
 18 ft.**

Region: STATE
 Case Type: Other ground water affected
 Cross Street: Not reported
 Enf Type: F
 Funding: Not reported
 How Discovered: Tank Closure
 How Stopped: Not reported
 Leak Cause: UNK
 Leak Source: UNK
 Global Id: T0608501711
 Stop Date: 1993-12-10 00:00:00
 Confirm Leak: Not reported
 Workplan: Not reported
 Prelim Assess: Not reported
 Pollution Char: 1993-12-10 00:00:00
 Remed Plan: Not reported
 Remed Action: Not reported
 Monitoring: Not reported
 Close Date: 1994-06-16 00:00:00
 Discover Date: 1993-12-10 00:00:00
 Enforcement Dt: Not reported
 Release Date: 1993-12-10 00:00:00
 Review Date: 1994-06-16 00:00:00
 Enter Date: 1993-12-16 00:00:00
 MTBE Date: Not reported
 GW Qualifier: Not reported
 Soil Qualifier: Not reported
 Max MTBE GW ppb: Not reported
 Max MTBE Soil ppb: Not reported
 County: 43
 Org Name: Not reported
 Reg Board: San Francisco Bay Region
 Status: Case Closed
 Chemical: Gasoline
 Contact Person: Not reported
 Responsible Party: BLANK RP
 RP Address: Not reported
 Interim: No
 Oversight Prgm: LUST
 MTBE Class: *
 MTBE Conc: 0
 MTBE Fuel: 1
 MTBE Tested: Site NOT Tested for MTBE.Includes Unknown and Not Analyzed.
 Staff: ZTM
 Staff Initials: UNK
 Lead Agency: Regional Board
 Local Agency: 43099L
 Hydr Basin #: Santa Clara Basin (2)
 Beneficial: Not reported
 Priority: Not reported
 Cleanup Fund Id: Not reported
 Work Suspended: No

Map ID
Direction
Distance
Distance (ft.)
Elevation Site

MAP FINDINGS

Database(s) EDR ID Number
EPA ID Number

SOUTH BAY CONSTRUCTION (Continued)

S101441381

Local Case #: 43-1782
Case Number: 43-1782
Qty Leaked: Not reported
Abate Method: No Action Taken - no action has as yet been taken at the site
Operator: Not reported
Water System Name: Not reported
Well Name: Not reported
Distance To Lust: 0
Waste Discharge Global ID: Not reported
Waste Disch Assigned Name: Not reported
Summary: CLOSED (SFRWQCB)

LUST:

Region: 2
Facility Status: Case Closed
Facility Id: 43-1782
Case Number: 43-1782
How Discovered: Tank Closure
Leak Cause: UNK
Leak Source: UNK
Date Leak Confirmed: Not reported
Oversight Program: LUST
Prelim. Site Assesment Wokplan Submitted: Not reported
Preliminary Site Assesment Began: Not reported
Pollution Characterization Began: 12/10/1993
Pollution Remediation Plan Submitted: Not reported
Date Remediation Action Underway: Not reported
Date Post Remedial Action Monitoring Began: Not reported

Cortese:

Region: CORTESE
Facility Addr2: 2443 WYANDOTTE ST

BI544
South
1/2-1
4823 ft.

LIFESCAN INC
2443 WYANDOTTE STREET
MOUNTAIN VIEW, CA 94043

FINDS 1000221875
RCRA-NonGen CAD981453665

Site 12 of 15 in cluster BI

Relative:
Higher

FINDS:
Other Pertinent Environmental Activity Identified at Site

Actual:
18 ft.

RCRAInfo is a national information system that supports the Resource Conservation and Recovery Act (RCRA) program through the tracking of events and activities related to facilities that generate, transport, and treat, store, or dispose of hazardous waste. RCRAInfo allows RCRA program staff to track the notification, permit, compliance, and corrective action activities required under RCRA.

RCRA-NonGen:

Date form received by agency: 09/01/1996
Facility name: LIFESCAN INC
Facility address: 2443 WYANDOTTE STREET
MOUNTAIN VIEW, CA 94043
EPA ID: CAD981453665

Map ID
Direction
Distance
Distance (ft.)
Elevation Site

MAP FINDINGS

Database(s) EDR ID Number
EPA ID Number

LIFESCAN INC (Continued)

1000221875

Mailing address: WYANDOTTE ST
MOUNTAIN VIEW, CA 94043
Contact: LOREN W ARMS
Contact address: 1000 GIBRALTAR DR MS 3J
MILPITAS, CA 95035
Contact country: US
Contact telephone: 408-942-5720
Contact email: Not reported
EPA Region: 09
Classification: Non-Generator
Description: Handler: Non-Generators do not presently generate hazardous waste

Owner/Operator Summary:

Owner/operator name: LIFESCAN INC
Owner/operator address: NOT REQUIRED
NOT REQUIRED, ME 99999
Owner/operator country: Not reported
Owner/operator telephone: (415) 555-1212
Legal status: Private
Owner/Operator Type: Owner
Owner/Op start date: 01/01/0001
Owner/Op end date: Not reported

Owner/operator name: NOT REQUIRED
Owner/operator address: NOT REQUIRED
NOT REQUIRED, ME 99999
Owner/operator country: Not reported
Owner/operator telephone: (415) 555-1212
Legal status: Private
Owner/Operator Type: Operator
Owner/Op start date: 01/01/0001
Owner/Op end date: Not reported

Handler Activities Summary:

U.S. importer of hazardous waste: Unknown
Mixed waste (haz. and radioactive): Unknown
Recycler of hazardous waste: No
Transporter of hazardous waste: No
Treater, storer or disposer of HW: No
Underground injection activity: No
On-site burner exemption: Unknown
Furnace exemption: Unknown
Used oil fuel burner: No
Used oil processor: No
User oil refiner: No
Used oil fuel marketer to burner: No
Used oil Specification marketer: No
Used oil transfer facility: No
Used oil transporter: No
Off-site waste receiver: Commercial status unknown

Historical Generators:

Date form received by agency: 02/27/1992
Facility name: LIFESCAN INC
Site name: LIFE SCAN, INC.
Classification: Large Quantity Generator

Map ID
Direction
Distance
Distance (ft.)
Elevation

MAP FINDINGS

LIFESCAN INC (Continued)

EDR ID Number
EPA ID Number

Database(s)

1000221875

Violation Status: No violations found

BI545
South
1/2-1
4828 ft.

PHOENIX PHARMACEUTICALS INC
2438 WYANDOTTE ST
MOUNTAIN VIEW, CA 94043

RCRA-SQG
FINDS
HAZNET

1001122768
CAR000016014

Site 13 of 15 in cluster BI

Relative:
Higher

RCRA-SQG:

Actual:
18 ft.

Date form received by agency: 10/30/1996
Facility name: PHOENIX PHARMACEUTICALS INC
Facility address: 2438 WYANDOTTE ST
MOUNTAIN VIEW, CA 94043
EPA ID: CAR000016014
Contact: CHARLES JIMENEZ
Contact address: 2438 WYANDOTTE ST
MOUNTAIN VIEW, CA 94043
Contact country: US
Contact telephone: (415) 988-9220
Contact email: Not reported
EPA Region: 09
Classification: Small Small Quantity Generator
Description: Handler: generates more than 100 and less than 1000 kg of hazardous waste during any calendar month and accumulates less than 6000 kg of hazardous waste at any time; or generates 100 kg or less of hazardous waste during any calendar month, and accumulates more than 1000 kg of hazardous waste at any time

Owner/Operator Summary:

Owner/operator name: JAW KANG CHANG AND ENG TAU
Owner/operator address: 1233 LANE ST
BELMONT, CA 94002
Owner/operator country: Not reported
Owner/operator telephone: (415) 637-8993
Legal status: Private
Owner/Operator Type: Owner
Owner/Op start date: Not reported
Owner/Op end date: Not reported

Handler Activities Summary:

U.S. importer of hazardous waste: Unknown
Mixed waste (haz. and radioactive): Unknown
Recycler of hazardous waste: No
Transporter of hazardous waste: No
Treater, storer or disposer of HW: No
Underground injection activity: No
On-site burner exemption: Unknown
Furnace exemption: Unknown
Used oil fuel burner: No
Used oil processor: No
User oil refiner: No
Used oil fuel marketer to burner: No
Used oil Specification marketer: No
Used oil transfer facility: No
Used oil transporter: No
Off-site waste receiver: Commercial status unknown

Violation Status: No violations found

Map ID
Direction
Distance
Distance (ft.)
Elevation

MAP FINDINGS

EDR ID Number
EPA ID Number

PHOENIX PHARMACEUTICALS INC (Continued)

1001122768

FINDS:

Other Pertinent Environmental Activity Identified at Site

RCRAInfo is a national information system that supports the Resource Conservation and Recovery Act (RCRA) program through the tracking of events and activities related to facilities that generate, transport, and treat, store, or dispose of hazardous waste. RCRAInfo allows RCRA program staff to track the notification, permit, compliance, and corrective action activities required under RCRA.

ICIS (Integrated Compliance Information System) is the Integrated Compliance Information System and provides a database that, when complete, will contain integrated Enforcement and Compliance information across most of EPA's programs. The vision for ICIS is to replace EPA's independent databases that contain Enforcement data with a single repository for that information. Currently, ICIS contains all Federal Administrative and Judicial enforcement actions. This information is maintained in ICIS by EPA in the Regional offices and its Headquarters. A future release of ICIS will replace the Permit Compliance System (PCS) which supports the NPDES and will integrate that information with Federal actions already in the system. ICIS also has the capability to track other activities occurring in the Region that support Compliance and Enforcement programs. These include; Incident Tracking, Compliance Assistance, and Compliance Monitoring.

HAZNET:

Gepaid: CAR000016014
Contact: ENG TAU
Telephone: 0000000000
Facility Addr2: Not reported
Mailing Name: Not reported
Mailing Address: 2438 WYANDOTTE ST
Mailing City,St,Zip: MOUNTAIN VIEW, CA 940430000
Gen County: Santa Clara
TSD EPA ID: CAD009452657
TSD County: San Mateo
Waste Category: Unspecified solvent mixture Waste
Disposal Method: Recycler
Tons: 1.5634
Facility County: Santa Clara

Gepaid: CAR000016014
Contact: ENG TAU
Telephone: 0000000000
Facility Addr2: Not reported
Mailing Name: Not reported
Mailing Address: 2438 WYANDOTTE ST
Mailing City,St,Zip: MOUNTAIN VIEW, CA 940430000
Gen County: Santa Clara
TSD EPA ID: CAD009452657
TSD County: San Mateo
Waste Category: Unspecified solvent mixture Waste
Disposal Method: Recycler
Tons: 1.8345
Facility County: Santa Clara

Map ID
Direction
Distance
Distance (ft.)
Elevation Site

MAP FINDINGS

Database(s) EDR ID Number
EPA ID Number

PHOENIX PHARMACEUTICALS INC (Continued)

1001122768

Gepaid: CAR000016014
Contact: ENG TAU
Telephone: 0000000000
Facility Addr2: Not reported
Mailing Name: Not reported
Mailing Address: 2438 WYANDOTTE ST
Mailing City,St,Zip: MOUNTAIN VIEW, CA 940430000
Gen County: Santa Clara
TSD EPA ID: CAD009452657
TSD County: San Mateo
Waste Category: Unspecified solvent mixture Waste
Disposal Method: Recycler
Tons: 2.752
Facility County: Santa Clara

Gepaid: CAR000016014
Contact: ENG TAU
Telephone: 0000000000
Facility Addr2: Not reported
Mailing Name: Not reported
Mailing Address: 2438 WYANDOTTE ST
Mailing City,St,Zip: MOUNTAIN VIEW, CA 940430000
Gen County: Santa Clara
TSD EPA ID: CAD009452657
TSD County: San Mateo
Waste Category: Unspecified solvent mixture Waste
Disposal Method: Not reported
Tons: .4587
Facility County: Santa Clara

Gepaid: CAR000016014
Contact: ENG TAU
Telephone: 0000000000
Facility Addr2: Not reported
Mailing Name: Not reported
Mailing Address: 2438 WYANDOTTE ST
Mailing City,St,Zip: MOUNTAIN VIEW, CA 940430000
Gen County: Santa Clara
TSD EPA ID: CAD009452657
TSD County: San Mateo
Waste Category: Unspecified solvent mixture Waste
Disposal Method: Recycler
Tons: 2.7521
Facility County: Santa Clara

[Click this hyperlink](#) while viewing on your computer to access additional CA_HAZNET: detail in the EDR Site Report.

MAP FINDINGS

Map ID
 Direction
 Distance
 Distance (ft.)
 Elevation

Site

Database(s)

EDR ID Number
 EPA ID Number

BI546 **YHOENIX PHARMACEUTICALS INC**
South **2438 WYANDOTTE ST**
1/2-1 **MOUNTAIN VIEW, CA 94043**
4828 ft.

ICIS **1010266730**
 N/A

Site 14 of 15 in cluster BI

Relative:
Higher

ICIS:

Actual:
18 ft.

Enforcement Action ID: 09-1997-0055
 FRS ID: 110002914712
 Program ID: FRS 110002914712
 Action Name: PHOENIX PHARMACEUTICALS, INC.
 Facility Name: YHOENIX PHARMACEUTICALS INC
 Facility Address: 2438 WYANDOTTE ST
 MOUNTAIN VIEW, California 94043
 Enforcement Action Type: CAA 113A Admin Compliance Order (Non-Penalty)
 Facility County: SANTA CLARA
 EPA Region #: 9

Program ID: FRS 110002914712
 Facility Name: YHOENIX PHARMACEUTICALS INC
 Address: 2438 WYANDOTTE ST MOUNTAIN VIEW CA 94043
 Tribal Indicator: No
 Fed Facility: No
 NAIC Code: Not reported
 SIC Code: 3844

Program ID: RCRAINFO CAR000016014
 Facility Name: YHOENIX PHARMACEUTICALS INC
 Address: 2438 WYANDOTTE ST MOUNTAIN VIEW CA 94043
 Tribal Indicator: Not reported
 Fed Facility: Not reported
 NAIC Code: Not reported
 SIC Code: 3844

BI547 **INCYTE PHARMACEUTICALS**
South **2438 WYANDOTTE ST**
1/2-1 **MOUNTAIN VIEW, CA 94041**
4828 ft.

HAZNET **S103645552**
 N/A

Site 15 of 15 in cluster BI

Relative:
Higher

HAZNET:

Actual:
18 ft.

Gepaid: CAC001243600
 Contact: CORPORATION
 Telephone: 0000000000
 Facility Addr2: Not reported
 Mailing Name: Not reported
 Mailing Address: 3174 PORTER DR
 Mailing City,St,Zip: PALO ALTO, CA 943040000
 Gen County: Santa Clara
 TSD EPA ID: CAT000646117
 TSD County: Kings
 Waste Category: Other empty containers 30 gallons or more
 Disposal Method: Disposal, Land Fill
 Tons: .0500
 Facility County: Santa Clara

Gepaid: CAC001243600
 Contact: CORPORATION
 Telephone: 0000000000

Map ID
 Direction
 Distance
 Distance (ft.)
 Elevation Site

MAP FINDINGS

Database(s) EDR ID Number
 EPA ID Number

INCYTE PHARMACEUTICALS (Continued)

S103645552

Facility Addr2: Not reported
 Mailing Name: Not reported
 Mailing Address: 3174 PORTER DR
 Mailing City,St,Zip: PALO ALTO, CA 943040000
 Gen County: Santa Clara
 TSD EPA ID: CAD044429835
 TSD County: Los Angeles
 Waste Category: Off-specification, aged, or surplus organics
 Disposal Method: Recycler
 Tons: .1459
 Facility County: Santa Clara

**BF548
 SSE
 1/2-1
 4832 ft.**

**KEVIN'S AUTO REPAIR, INC.
 1968 LEGHORN AVE
 MOUNTAIN VIEW, CA 94043**

**HAZNET S108211168
 N/A**

Site 6 of 8 in cluster BF

**Relative:
 Higher**

HAZNET:

**Actual:
 17 ft.**

Gepaid: CAL000179691
 Contact: KEVIN SMITTLE, OWNER
 Telephone: 6509657112
 Facility Addr2: Not reported
 Mailing Name: Not reported
 Mailing Address: 1968 LEGHORN STREET
 Mailing City,St,Zip: MOUNTAIN VIEW, CA 940430000
 Gen County: Santa Clara
 TSD EPA ID: CA0000084517
 TSD County: Sacramento
 Waste Category: Aqueous solution with less than 10% total organic residues
 Disposal Method: Transfer Station
 Tons: 0.16
 Facility County: Not reported

Gepaid: CAL000179691
 Contact: KEVIN SMITTLE, OWNER
 Telephone: 6509657112
 Facility Addr2: Not reported
 Mailing Name: Not reported
 Mailing Address: 1968 LEGHORN STREET
 Mailing City,St,Zip: MOUNTAIN VIEW, CA 940430000
 Gen County: Santa Clara
 TSD EPA ID: CA0000084517
 TSD County: Sacramento
 Waste Category: Aqueous solution with less than 10% total organic residues
 Disposal Method: Transfer Station
 Tons: 0.16
 Facility County: Not reported

Map ID
 Direction
 Distance
 Distance (ft.)
 Elevation

MAP FINDINGS

Site

Database(s)

EDR ID Number
 EPA ID Number

BF549
SSE
1/2-1
4832 ft.

KEVIN'S AUTO REPAIR
1968 LEGHORN AVE
MOUNTAIN VIEW, CA 94043

HAZNET **S103973404**
N/A

Site 7 of 8 in cluster BF

Relative:
Higher

HAZNET:

Actual:
17 ft.

<p>Gepaid: CAL000179691 Contact: KEVIN SMITTLE Telephone: 6509657112 Facility Addr2: Not reported Mailing Name: Not reported Mailing Address: 1968 LEGHORN STREET Mailing City,St,Zip: MOUNTAIN VIEW, CA 940430000 Gen County: Santa Clara TSD EPA ID: Not reported TSD County: Los Angeles Waste Category: Unspecified oil-containing waste Disposal Method: Transfer Station Tons: 0.17 Facility County: Not reported</p> <p>Gepaid: CAL000179691 Contact: KEVIN SMITTLE Telephone: 6509657112 Facility Addr2: Not reported Mailing Name: Not reported Mailing Address: 1968 LEGHORN STREET Mailing City,St,Zip: MOUNTAIN VIEW, CA 940430000 Gen County: Santa Clara TSD EPA ID: Not reported TSD County: Los Angeles Waste Category: Aqueous solution with less than 10% total organic residues Disposal Method: Recycler Tons: 1.12 Facility County: Not reported</p> <p>Gepaid: CAL000179691 Contact: KEVIN SMITTLE Telephone: 6509657112 Facility Addr2: Not reported Mailing Name: Not reported Mailing Address: 1968 LEGHORN STREET Mailing City,St,Zip: MOUNTAIN VIEW, CA 940430000 Gen County: Santa Clara TSD EPA ID: Not reported TSD County: Not reported Waste Category: Unspecified oil-containing waste Disposal Method: Not reported Tons: 0.17 Facility County: Not reported</p> <p>Gepaid: CAL000179691 Contact: KEVIN SMITTLE Telephone: 0000000000 Facility Addr2: Not reported Mailing Name: Not reported Mailing Address: 1968 LEGHORN AVE Mailing City,St,Zip: MOUNTAIN VIEW, CA 940430000</p>	<p>Gepaid: CAL000179691 Contact: KEVIN SMITTLE Telephone: 6509657112 Facility Addr2: Not reported Mailing Name: Not reported Mailing Address: 1968 LEGHORN STREET Mailing City,St,Zip: MOUNTAIN VIEW, CA 940430000 Gen County: Santa Clara TSD EPA ID: Not reported TSD County: Los Angeles Waste Category: Unspecified oil-containing waste Disposal Method: Transfer Station Tons: 0.17 Facility County: Not reported</p> <p>Gepaid: CAL000179691 Contact: KEVIN SMITTLE Telephone: 6509657112 Facility Addr2: Not reported Mailing Name: Not reported Mailing Address: 1968 LEGHORN STREET Mailing City,St,Zip: MOUNTAIN VIEW, CA 940430000 Gen County: Santa Clara TSD EPA ID: Not reported TSD County: Los Angeles Waste Category: Aqueous solution with less than 10% total organic residues Disposal Method: Recycler Tons: 1.12 Facility County: Not reported</p> <p>Gepaid: CAL000179691 Contact: KEVIN SMITTLE Telephone: 6509657112 Facility Addr2: Not reported Mailing Name: Not reported Mailing Address: 1968 LEGHORN STREET Mailing City,St,Zip: MOUNTAIN VIEW, CA 940430000 Gen County: Santa Clara TSD EPA ID: Not reported TSD County: Not reported Waste Category: Unspecified oil-containing waste Disposal Method: Not reported Tons: 0.17 Facility County: Not reported</p> <p>Gepaid: CAL000179691 Contact: KEVIN SMITTLE Telephone: 0000000000 Facility Addr2: Not reported Mailing Name: Not reported Mailing Address: 1968 LEGHORN AVE Mailing City,St,Zip: MOUNTAIN VIEW, CA 940430000</p>
---	---

Map ID
Direction
Distance
Distance (ft.)
Elevation Site

MAP FINDINGS

Database(s) EDR ID Number
EPA ID Number

KEVIN'S AUTO REPAIR (Continued)

S103973404

Gen County: Santa Clara
TSD EPA ID: CAD000088252
TSD County: Los Angeles
Waste Category: Unspecified oil-containing waste
Disposal Method: Transfer Station
Tons: .1650
Facility County: Santa Clara

Gepaid: CAL000179691
Contact: KEVIN SMITTLE
Telephone: 6509657112
Facility Addr2: Not reported
Mailing Name: Not reported
Mailing Address: 1968 LEGHORN STREET
Mailing City,St,Zip: MOUNTAIN VIEW, CA 940430000
Gen County: Santa Clara
TSD EPA ID: Not reported
TSD County: Los Angeles
Waste Category: Unspecified oil-containing waste
Disposal Method: Transfer Station
Tons: 0.17
Facility County: Not reported

[Click this hyperlink](#) while viewing on your computer to access
8 additional CA_HAZNET: record(s) in the EDR Site Report.

BF550
SSE
1/2-1
4860 ft.

R.C. BENSON & SONS, INC.
1959 LEGHORN ST
MOUNTAIN VIEW, CA 94043

HIST UST **U001594404**
N/A

Site 8 of 8 in cluster BF

Relative:
Higher

HIST UST:
Region: STATE
Facility ID: 00000024472
Facility Type: Other
Other Type: GENERAL CONTRACTOR
Total Tanks: 0002
Contact Name: ROBERT C. BENSON
Telephone: 4159653430
Owner Name: ROBERT C. BENSON
Owner Address: 10331 NORWICH AVENUE
Owner City,St,Zip: CUPERTINO, CA 95014

Actual:
17 ft.

Tank Num: 001
Container Num: 1
Year Installed: 1981
Tank Capacity: 00001000
Tank Used for: PRODUCT
Type of Fuel: REGULAR
Tank Construction: 10 gauge
Leak Detection: None

Tank Num: 002
Container Num: 2
Year Installed: 1981
Tank Capacity: 00001000
Tank Used for: PRODUCT

MAP FINDINGS

Map ID
 Direction
 Distance
 Distance (ft.)
 Elevation

Site

Database(s)

EDR ID Number
 EPA ID Number

R.C. BENSON & SONS, INC. (Continued)

U001594404

Type of Fuel: UNLEADED
 Tank Construction: 10 gauge
 Leak Detection: None

**551
 SSW
 1/2-1
 4877 ft.**

**GREENDALL ELEMENTARY
 4120 MIDDLEFIELD ROAD
 PALO ALTO, CA 94303**

**FINDS 1008250879
 110021405825**

**Relative:
 Higher**

FINDS:
 Other Pertinent Environmental Activity Identified at Site

**Actual:
 19 ft.**

NCES (National Center for Education Statistics) is the primary federal entity for collecting and analyzing data related to education in the United States and other nations and the institute of education sciences.

**BG552
 WSW
 1/2-1
 4959 ft.**

**FIRE STATION #4
 3600 MIDDLEFIELD
 PALO ALTO, CA 94305**

**CA FID UST S101630249
 SWEEPS UST N/A**

Site 8 of 10 in cluster BG

**Relative:
 Higher**

CA FID UST:
 Facility ID: 43004310
 Regulated By: UTNKA
 Regulated ID: 00024978
 Cortese Code: Not reported
 SIC Code: Not reported
 Facility Phone: 0003292531
 Mail To: Not reported
 Mailing Address: 250 HAMILTON AVE
 Mailing Address 2: Not reported
 Mailing City,St,Zip: PALO ALTO 94305
 Contact: Not reported
 Contact Phone: Not reported
 DUNs Number: Not reported
 NPDES Number: Not reported
 EPA ID: Not reported
 Comments: Not reported
 Status: Active

**Actual:
 17 ft.**

SWEEPS UST:

Status: A
 Comp Number: 24978
 Number: 4
 Board Of Equalization: 44-026093
 Ref Date: 07-01-85
 Act Date: Not reported
 Created Date: 02-29-88
 Tank Status: A
 Owner Tank Id: F4-4
 Swrcb Tank Id: 43-006-024978-000001
 Actv Date: 07-01-85
 Capacity: 550

Map ID
 Direction
 Distance
 Distance (ft.)
 Elevation

MAP FINDINGS

FIRE STATION #4 (Continued)

EDR ID Number
 EPA ID Number

Database(s)

Tank Use: M.V. FUEL
 Stg: P
 Content: DIESEL
 Number Of Tanks: 1

S101630249

**BD553
 ESE
 1/2-1
 4962 ft.**

**SHORELINE REGIONAL SLF/MOUNTIAN VIEW SLF
 1780 AMPITHEATRE PARKWAY
 MOUNTAIN VIEW, CA**

**SWF/LF S102362518
 N/A**

Site 2 of 2 in cluster BD

**Relative:
 Higher**

LF:

**Actual:
 11 ft.**

Region: STATE
 Facility ID: 43-AA-0006
 Facility Telephone: Not reported
 Facility Telephone 2: Not reported
 Lat/Long: 37.41867 / -122.07478
 Land Owner: Not reported
 Owner Name: City Of Mountain View Utilities Div
 Owner Telephone: 6509036329
 Owner Address: Not reported
 Owner Address2: 231 North Whisman Road
 Owner City,St,Zip: Mountain View, CA 94039
 Operator: City Of Mountain View Utilities Div
 Operator Phone: 6509036329
 Operator Address: Not reported
 Operator Address2: 231 North Whisman Road
 Operator City,St,Zip: Mountain View, CA 94039
 Operator's Status: Closed
 Permit Date: 5/9/1995
 Permit Status: Permitted
 Permitted Acreage: \$0.00
 Activity: Solid Waste Disposal Site
 Regulation Status: Unpermitted
 Land Use: Not reported
 Landuse Name: Not reported
 GIS Source: External
 Category: Disposal
 Unit Number: 01
 Inspection Frequency: Quarterly
 Accepted Waste: Not reported
 Year Opened: Not reported
 Year Closed: Not reported
 Closure Date: 10/1/1993
 Closure Type: Actual
 Closure Approve: Not reported
 Disposal Acreage: \$0.00
 Status: Not reported
 Swisnumber: 43-AA-0006
 Aka: Not reported
 Type Of Waste: Not reported
 Disposal Area: Not reported
 SWFP Date: Not reported
 WDR Number: Not reported
 Dates Operation: Not reported
 Dt Of Field Units: Not reported
 Surface Condition: Not reported
 Landfill Gas: Not reported

Map ID
 Direction
 Distance
 Distance (ft.)
 Elevation Site

MAP FINDINGS

Database(s) EDR ID Number
 EPA ID Number

SHORELINE REGIONAL SLF/MOUNTIAN VIEW SLF (Continued)

S102362518

Leachate: Not reported
 Emrgncy Response: Not reported
 Lea Date: Not reported
 Restrictions: Not reported
 Fill Area: Not reported
 Type Of Refuse: Not reported
 Avg Depth Of Fill: Not reported
 Addtl Expansion Area: Not reported
 Site Size: Not reported
 Site Type: Not reported
 Site Description: Not reported
 Reassess Site: Not reported
 Location: Not reported
 Parcel Num: Not reported
 Issue & Observations: Not reported
 Other Observations: Not reported
 Date: Not reported
 Address: Not reported
 Prep By: Not reported
 DOHS Number: Not reported
 CUP Number: Not reported
 CIWMB: Not reported
 Program Type: Not reported
 Public Notice: Not reported
 PERMTIER: Not reported
 Recommendations: Not reported
 Othr Recommendation: Not reported
 Sig. Change Since Last Visit: Not reported
 Priority For Site Assessment: Not reported
 Permitted Throughput with Units: Not reported
 Actual Throughput with Units: Not reported
 Permitted Capacity with Units: Not reported
 Remaining Capacity: Not reported
 Remaining Capacity with Units: Not reported
 Last Waste Tire Inspection Count: Not reported
 Last Waste Tire Inspection Date: Not reported
 Original Waste Tire Count: Not reported
 Original Waste Tire Count Date: Not reported
 Explanation: Not reported
 No Further Action: Not reported
 Issues & Observations: Not reported

BJ554
South
1/2-1
4972 ft.

SHERMANS AUTO SERVICE
710 SAN ANTONIO ROAD
PALO ALTO, CA 94303

HAZNET S103669984
N/A

Site 1 of 19 in cluster BJ

Relative:
Higher

HAZNET:

Actual:
19 ft.

Gepaid: CAL921435316
 Contact: SCOTT BRADY
 Telephone: 4088670113
 Facility Addr2: Not reported
 Mailing Name: Not reported
 Mailing Address: 710 SAN ANTONIO RD
 Mailing City,St,Zip: PALO ALTO, CA 943034613
 Gen County: Santa Clara
 TSD EPA ID: CAD009452657

Map ID
Direction
Distance
Distance (ft.)
Elevation

MAP FINDINGS

Database(s)
EDR ID Number
EPA ID Number

SHERMANS AUTO SERVICE (Continued)

S103669984

TSD County: San Mateo
Waste Category: Unspecified organic liquid mixture
Disposal Method: Recycler
Tons: 2.8564
Facility County: Santa Clara

Gepaid: CAL921435316
Contact: SCOTT BRADY
Telephone: 4088670113
Facility Addr2: Not reported
Mailing Name: Not reported
Mailing Address: 710 SAN ANTONIO RD
Mailing City,St,Zip: PALO ALTO, CA 943034613
Gen County: Santa Clara
TSD EPA ID: CAD009452657
TSD County: San Mateo
Waste Category: Unspecified organic liquid mixture
Disposal Method: Recycler
Tons: .7923
Facility County: Santa Clara

Gepaid: CAL921435316
Contact: SCOTT BRADY
Telephone: 4088670113
Facility Addr2: Not reported
Mailing Name: Not reported
Mailing Address: 710 SAN ANTONIO RD
Mailing City,St,Zip: PALO ALTO, CA 943034613
Gen County: Santa Clara
TSD EPA ID: CAD009452657
TSD County: San Mateo
Waste Category: Unspecified organic liquid mixture
Disposal Method: Recycler
Tons: 1.2510
Facility County: Santa Clara

Gepaid: CAL921435316
Contact: SCOTT BRADY
Telephone: 4088670113
Facility Addr2: Not reported
Mailing Name: Not reported
Mailing Address: 710 SAN ANTONIO RD
Mailing City,St,Zip: PALO ALTO, CA 943034613
Gen County: Santa Clara
TSD EPA ID: CAD009452657
TSD County: San Mateo
Waste Category: Empty containers less than 30 gallons
Disposal Method: Disposal, Other
Tons: .0200
Facility County: Santa Clara

Gepaid: CAL921435316
Contact: SCOTT BRADY
Telephone: 4088670113
Facility Addr2: Not reported
Mailing Name: Not reported
Mailing Address: 710 SAN ANTONIO RD

Map ID
 Direction
 Distance
 Distance (ft.)
 Elevation Site

MAP FINDINGS

Database(s) EDR ID Number
 EPA ID Number

SHERMANS AUTO SERVICE (Continued)

S103669984

Mailing City,St,Zip: PALO ALTO, CA 943034613
 Gen County: Santa Clara
 TSD EPA ID: CAD009452657
 TSD County: San Mateo
 Waste Category: Waste oil and mixed oil
 Disposal Method: Disposal, Other
 Tons: .6000
 Facility County: Santa Clara

[Click this hyperlink](#) while viewing on your computer to access
 5 additional CA_HAZNET: record(s) in the EDR Site Report.

BJ555
 South
 1/2-1
 4972 ft.

SHERMAN'S AUTO
710 SAN ANTONIO RD
, CA

LUST S107996885
N/A

Site 2 of 19 in cluster BJ

Relative:
Higher

LUST:
 Region: SANTA CLARA
 SCVWD ID: 06S2W17B03f
 Closed Date: 4/15/1999
 Lop Number: 07-077

Actual:
19 ft.

BJ556
 South
 1/2-1
 4972 ft.

SHERMAN'S AUTO
710 SAN ANTONIO RD
PALO ALTO, CA 94301

LUST S101303814
Cortese N/A
HIST LUST SANTA CLARA

Site 3 of 19 in cluster BJ

Relative:
Higher

LUST:
 Region: STATE
 Case Type: Other ground water affected
 Cross Street: Not reported
 Enf Type: Not reported
 Funding: NOR
 How Discovered: Not reported
 How Stopped: Not reported
 Leak Cause: Not reported
 Leak Source: Not reported
 Global Id: T0608501321
 Stop Date: Not reported
 Confirm Leak: Not reported
 Workplan: Not reported
 Prelim Assess: 1985-11-18 00:00:00
 Pollution Char: 1991-12-06 00:00:00
 Remed Plan: Not reported
 Remed Action: Not reported
 Monitoring: Not reported
 Close Date: 1999-04-15 00:00:00
 Discover Date: Not reported
 Enforcement Dt: Not reported
 Release Date: 1985-11-18 00:00:00
 Review Date: Not reported
 Enter Date: Not reported
 MTBE Date: 1998-03-19 00:00:00

Actual:
19 ft.

Map ID
Direction
Distance
Distance (ft.)
Elevation Site

MAP FINDINGS

Database(s) EDR ID Number
EPA ID Number

SHERMAN'S AUTO (Continued)

S101303814

GW Qualifier: =
Soil Qualifier: Not reported
Max MTBE GW ppb: 160
Max MTBE Soil ppb: Not reported
County: 43
Org Name: Not reported
Reg Board: San Francisco Bay Region
Status: Case Closed
Chemical: Gasoline
Contact Person: Not reported
Responsible Party: Helen Sherman
RP Address: 1741 Linnet Lane
Interim: Not reported
Oversight Prgm: LUST
MTBE Class: Not reported
MTBE Conc: 1
MTBE Fuel: 1
MTBE Tested: MTBE Detected. Site tested for MTBE and MTBE detected
Staff: ZSC
Staff Initials: LD
Lead Agency: Local Agency
Local Agency: 43099L
Hydr Basin #: Not reported
Beneficial: MUN
Priority: Not reported
Cleanup Fund Id: Not reported
Work Suspended: Not reported
Local Case #: 06S2W17B03f
Case Number: Not reported
Qty Leaked: Not reported
Abate Method: Not reported
Operator: Not reported
Water System Name: Not reported
Well Name: Not reported
Distance To Lust: 0
Waste Discharge Global ID: Not reported
Waste Disch Assigned Name: Not reported
Summary: Not reported

LUST:

Region: 2
Facility Status: Case Closed
Facility Id: Not reported
Case Number: 06S2W17B03f
How Discovered: Not reported
Leak Cause: Not reported
Leak Source: Not reported
Date Leak Confirmed: Not reported
Oversight Program: LUST
Prelim. Site Assessment Wokplan Submitted: Not reported
Preliminary Site Assessment Began: 11/18/1985
Pollution Characterization Began: 12/6/1991
Pollution Remediation Plan Submitted: Not reported
Date Remediation Action Underway: Not reported
Date Post Remedial Action Monitoring Began: Not reported

Map ID
 Direction
 Distance
 Distance (ft.)
 Elevation

MAP FINDINGS

SHERMAN'S AUTO (Continued)

EDR ID Number
 EPA ID Number

S101303814

Cortese:
 Region: CORTESE
 Facility Addr2: 710 SAN ANTONIO RD

HIST LUST SANTA CLARA:
 Region: SANTA CLARA
 SCVWD ID: 06S2W17B03
 Region Code: 2
 Oversight Agency: SCVWD
 Date Listed: 1986-01-01 00:00:00
 Closed Date: 1999-04-15 00:00:00

BG557
WSW
 1/2-1
 4976 ft.

COVENANT PRESBYTERIAN CHURCH
670 E MEADOW DR
PALO ALTO, CA 94306

HAZNET S108203961
N/A

Site 9 of 10 in cluster BG

Relative:
Higher

HAZNET:
 Gepaid: CAC002580980
 Contact: FRANK BERNSTEIN
 Telephone: 6509066859
 Facility Addr2: Not reported
 Mailing Name: Not reported
 Mailing Address: 888 N FIRST ST
 Mailing City,St,Zip: SAN JOSE, CA 95112
 Gen County: Santa Clara
 TSD EPA ID: CAD982042475
 TSD County: Solano
 Waste Category: Asbestos-containing waste
 Disposal Method: Not reported
 Tons: 16.85
 Facility County: Not reported

Actual:
17 ft.

BG558
WSW
 1/2-1
 4976 ft.

COVENANT CHILDREN CENTER
670 E MEADOW DR
PALO ALTO, CA 94306

HAZNET S106089959
N/A

Site 10 of 10 in cluster BG

Relative:
Higher

HAZNET:
 Gepaid: CAC002558904
 Contact: KATHY HEA, ADMIN
 Telephone: 6504939505
 Facility Addr2: Not reported
 Mailing Name: Not reported
 Mailing Address: 670 E MEADOW DR
 Mailing City,St,Zip: PALO ALTO, CA 94306
 Gen County: Santa Clara
 TSD EPA ID: Not reported
 TSD County: San Joaquin
 Waste Category: Asbestos-containing waste
 Disposal Method: Disposal, Land Fill
 Tons: 12.64
 Facility County: Not reported

Actual:
17 ft.

MAP FINDINGS

Map ID
 Direction
 Distance
 Distance (ft.)
 Elevation

Site

Database(s)

EDR ID Number
 EPA ID Number

BE559 **AMBRA EXCAVATION CO**
SSE **901 NORTH RENGSTORFF**
1/2-1 **MOUNTAIN VIEW, CA 94043**
4990 ft.

FINDS **1000352443**
RCRA-NonGen **CAD981437882**

Site 11 of 11 in cluster BE

Relative:
Higher

FINDS:
 Other Pertinent Environmental Activity Identified at Site

Actual:
18 ft.

RCRAInfo is a national information system that supports the Resource Conservation and Recovery Act (RCRA) program through the tracking of events and activities related to facilities that generate, transport, and treat, store, or dispose of hazardous waste. RCRAInfo allows RCRA program staff to track the notification, permit, compliance, and corrective action activities required under RCRA.

RCRA-NonGen:

Date form received by agency: 08/21/1986
 Facility name: AMBRA EXCAVATION CO
 Facility address: 901 NORTH RENGSTORFF
 MOUNTAIN VIEW, CA 94043
 EPA ID: CAD981437882
 Mailing address: NORTH RENGSTORFF
 MOUNTAIN VIEW, CA 94043
 Contact: ENVIRONMENTAL MANAGER
 Contact address: 901 NORTH RENGSTORFF
 MOUNTAIN VIEW, CA 94043
 Contact country: US
 Contact telephone: (415) 967-5373
 Contact email: Not reported
 EPA Region: 09
 Classification: Non-Generator
 Description: Handler: Non-Generators do not presently generate hazardous waste

Owner/Operator Summary:

Owner/operator name: AMBRA MARIO
 Owner/operator address: NOT REQUIRED
 NOT REQUIRED, ME 99999
 Owner/operator country: Not reported
 Owner/operator telephone: (415) 555-1212
 Legal status: Private
 Owner/Operator Type: Owner
 Owner/Op start date: Not reported
 Owner/Op end date: Not reported

Owner/operator name: NOT REQUIRED
 Owner/operator address: NOT REQUIRED
 NOT REQUIRED, ME 99999
 Owner/operator country: Not reported
 Owner/operator telephone: (415) 555-1212
 Legal status: Private
 Owner/Operator Type: Operator
 Owner/Op start date: Not reported
 Owner/Op end date: Not reported

Handler Activities Summary:

U.S. importer of hazardous waste: Unknown

Map ID
 Direction
 Distance
 Distance (ft.)
 Elevation Site

MAP FINDINGS

Database(s) EDR ID Number
 EPA ID Number

AMBRA EXCAVATION CO (Continued)

1000352443

Mixed waste (haz. and radioactive): Unknown
 Recycler of hazardous waste: No
 Transporter of hazardous waste: Yes
 Treater, storer or disposer of HW: No
 Underground injection activity: No
 On-site burner exemption: Unknown
 Furnace exemption: Unknown
 Used oil fuel burner: No
 Used oil processor: No
 User oil refiner: No
 Used oil fuel marketer to burner: No
 Used oil Specification marketer: No
 Used oil transfer facility: No
 Used oil transporter: No
 Off-site waste receiver: Commercial status unknown

Violation Status: No violations found

BJ560
 South
 1/2-1
 5036 ft.

VALERO #3804
705 SAN ANTONIO ROAD
PALO ALTO, CA 94303

UST U004108911
N/A

Site 4 of 19 in cluster BJ

Relative:
Higher

UST:
 Local Agency: Palo Alto, Santa Clara County
 Facility ID: 43-006-002759

Actual:
19 ft.

BJ561
 SSW
 1/2-1
 5047 ft.

REGAL STATION #427
705 SAN ANTONIO RD
PALO ALTO, CA 94303

HAZNET U001595898
HIST UST N/A

Site 5 of 19 in cluster BJ

Relative:
Higher

HAZNET:
 Gepaid: CAR000075432
 Contact: --
 Telephone: 5106690263
 Facility Addr2: Not reported
 Mailing Name: Not reported
 Mailing Address: 705 SAN ANTONIO RD
 Mailing City,St,Zip: PALO ALTO, CA 943030000
 Gen County: Santa Clara
 TSD EPA ID: Not reported
 TSD County: Los Angeles
 Waste Category: Aqueous solution with less than 10% total organic residues
 Disposal Method: Treatment, Tank
 Tons: 0.1
 Facility County: Not reported

Actual:
19 ft.

Gepaid: CAR000075432
 Contact: --
 Telephone: 5106690263
 Facility Addr2: Not reported
 Mailing Name: Not reported
 Mailing Address: 705 SAN ANTONIO RD
 Mailing City,St,Zip: PALO ALTO, CA 943030000

Map ID
Direction
Distance
Distance (ft.)
Elevation Site

MAP FINDINGS

Database(s) EDR ID Number
EPA ID Number

REGAL STATION #427 (Continued)

U001595898

Gen County: Santa Clara
TSD EPA ID: Not reported
TSD County: Contra Costa
Waste Category: Other empty containers 30 gallons or more
Disposal Method: Recycler
Tons: 2.50
Facility County: Not reported

HIST UST:

Region: STATE
Facility ID: 00000012367
Facility Type: Gas Station
Other Type: Not reported
Total Tanks: 0004
Contact Name: WALT SNELLING
Telephone: 9169211100
Owner Name: WICKLAND OIL CO.
Owner Address: 1765 CHALLENGE WAY
Owner City,St,Zip: SACRAMENTO, CA 95815

Tank Num: 001
Container Num: 427-U1
Year Installed: 1982
Tank Capacity: 00001000
Tank Used for: PRODUCT
Type of Fuel: UNLEADED
Tank Construction: 1/4 inches
Leak Detection: Stock Inventor, 10

Tank Num: 002
Container Num: 427-R1
Year Installed: 1982
Tank Capacity: 00010000
Tank Used for: PRODUCT
Type of Fuel: REGULAR
Tank Construction: 1/4 inches
Leak Detection: Stock Inventor, 10

Tank Num: 003
Container Num: 427-P1
Year Installed: 1982
Tank Capacity: 00010000
Tank Used for: PRODUCT
Type of Fuel: PREMIUM
Tank Construction: 1/4 inches
Leak Detection: Stock Inventor, 10

Tank Num: 004
Container Num: 427-D1
Year Installed: 1982
Tank Capacity: 00010000
Tank Used for: PRODUCT
Type of Fuel: DIESEL
Tank Construction: 1/4 inches
Leak Detection: Stock Inventor, 10

MAP FINDINGS

Map ID
 Direction
 Distance
 Distance (ft.)
 Elevation

Site

Database(s)

EDR ID Number
 EPA ID Number

BJ562
SSW
1/2-1
5047 ft.

EXXON CO USA #70113
705 SAN ANTONIO ROAD
PALO ALTO, CA 94303

HAZNET **S103669827**
 N/A

Site 6 of 19 in cluster BJ

Relative:
Higher

HAZNET:

Actual:
19 ft.

- Gepaid: CAL000028730
- Contact: EXXON CO USA
- Telephone: 7136567761
- Facility Addr2: Not reported
- Mailing Name: Not reported
- Mailing Address: PO BOX 2180
- Mailing City,St,Zip: HOUSTON, TX 772522180
- Gen County: Santa Clara
- TSD EPA ID: CAD028409019
- TSD County: Los Angeles
- Waste Category: Unspecified organic liquid mixture
- Disposal Method: Treatment, Tank
- Tons: .3753
- Facility County: Santa Clara

- Gepaid: CAL000028730
- Contact: EXXON CO USA
- Telephone: 7136567761
- Facility Addr2: Not reported
- Mailing Name: Not reported
- Mailing Address: PO BOX 2180
- Mailing City,St,Zip: HOUSTON, TX 772522180
- Gen County: Santa Clara
- TSD EPA ID: CAD028409019
- TSD County: Los Angeles
- Waste Category: Aqueous solution with less than 10% total organic residues
- Disposal Method: Treatment, Tank
- Tons: .0834
- Facility County: Santa Clara

- Gepaid: CAL000028730
- Contact: EXXON CO USA
- Telephone: 7136567761
- Facility Addr2: Not reported
- Mailing Name: Not reported
- Mailing Address: PO BOX 2180
- Mailing City,St,Zip: HOUSTON, TX 772522180
- Gen County: Santa Clara
- TSD EPA ID: CAD009452657
- TSD County: San Mateo
- Waste Category: Unspecified organic liquid mixture
- Disposal Method: Recycler
- Tons: 2.5020
- Facility County: Santa Clara

- Gepaid: CAL000028730
- Contact: EXXON CO USA
- Telephone: 7136567761
- Facility Addr2: Not reported
- Mailing Name: Not reported
- Mailing Address: PO BOX 2180
- Mailing City,St,Zip: HOUSTON, TX 772522180

Map ID
 Direction
 Distance
 Distance (ft.)
 Elevation Site

MAP FINDINGS

Database(s) EDR ID Number
 EPA ID Number

EXXON CO USA #70113 (Continued)

S103669827

Gen County: Santa Clara
 TSD EPA ID: CAD028409019
 TSD County: Los Angeles
 Waste Category: Unspecified organic liquid mixture
 Disposal Method: Treatment, Tank
 Tons: .2085
 Facility County: Santa Clara

[Click this hyperlink](#) while viewing on your computer to access
 -1 additional CA_HAZNET: record(s) in the EDR Site Report.

**BJ563
 SSW
 1/2-1
 5047 ft.**

**VALERO REFINING CO CAL NO 70113
 705 SAN ANTONIO RD
 PALO ALTO, CA 94308**

**RCRA-SQG 1004675639
 FINDS CAR000075432**

Site 7 of 19 in cluster BJ

**Relative:
 Higher**

RCRA-SQG:

**Actual:
 19 ft.**

Date form received by agency: 06/09/2000
 Facility name: VALERO REFINING CO CAL NO 70113
 Facility address: 705 SAN ANTONIO RD
 PALO ALTO, CA 94308
 EPA ID: CAR000075432
 Mailing address: P O BOX 500
 SAN ANTONIO, CA 782920500
 Contact: RAMON ESTRADA
 Contact address: 2506 CURRAN CT
 PINOLE, CA 94564
 Contact country: US
 Contact telephone: (510) 669-0263
 Contact email: Not reported
 EPA Region: 09
 Classification: Small Small Quantity Generator
 Description: Handler: generates more than 100 and less than 1000 kg of hazardous waste during any calendar month and accumulates less than 6000 kg of hazardous waste at any time; or generates 100 kg or less of hazardous waste during any calendar month, and accumulates more than 1000 kg of hazardous waste at any time

Owner/Operator Summary:

Owner/operator name: VALERO REFINING CO CAL
 Owner/operator address: P O BOX 500
 SAN ANTONIO, TX 78292
 Owner/operator country: Not reported
 Owner/operator telephone: (210) 370-2000
 Legal status: Private
 Owner/Operator Type: Owner
 Owner/Op start date: Not reported
 Owner/Op end date: Not reported

Handler Activities Summary:

U.S. importer of hazardous waste: Unknown
 Mixed waste (haz. and radioactive): Unknown
 Recycler of hazardous waste: No
 Transporter of hazardous waste: No
 Treater, storer or disposer of HW: No
 Underground injection activity: No

Map ID
 Direction
 Distance
 Distance (ft.)
 Elevation Site

MAP FINDINGS

Database(s) EDR ID Number
 EPA ID Number

VALERO REFINING CO CAL NO 70113 (Continued)

1004675639

On-site burner exemption: Unknown
 Furnace exemption: Unknown
 Used oil fuel burner: No
 Used oil processor: No
 User oil refiner: No
 Used oil fuel marketer to burner: No
 Used oil Specification marketer: No
 Used oil transfer facility: No
 Used oil transporter: No
 Off-site waste receiver: Commercial status unknown

Hazardous Waste Summary:

Waste code: D001
 Waste name: IGNITABLE HAZARDOUS WASTES ARE THOSE WASTES WHICH HAVE A FLASHPOINT OF LESS THAN 140 DEGREES FAHRENHEIT AS DETERMINED BY A PENSKEY-MARTENS CLOSED CUP FLASH POINT TESTER. ANOTHER METHOD OF DETERMINING THE FLASH POINT OF A WASTE IS TO REVIEW THE MATERIAL SAFETY DATA SHEET, WHICH CAN BE OBTAINED FROM THE MANUFACTURER OR DISTRIBUTOR OF THE MATERIAL. LACQUER THINNER IS AN EXAMPLE OF A COMMONLY USED SOLVENT WHICH WOULD BE CONSIDERED AS IGNITABLE HAZARDOUS WASTE.

Waste code: D018
 Waste name: BENZENE

Violation Status: No violations found

FINDS:

Other Pertinent Environmental Activity Identified at Site

RCRAInfo is a national information system that supports the Resource Conservation and Recovery Act (RCRA) program through the tracking of events and activities related to facilities that generate, transport, and treat, store, or dispose of hazardous waste. RCRAInfo allows RCRA program staff to track the notification, permit, compliance, and corrective action activities required under RCRA.

BJ564 EXXON STATION 7-0113
SSW 705 SAN ANTONIO RD
1/2-1 PALO ALTO, CA 94303
5047 ft.

CA FID UST S101594433
SWEEPS UST N/A

**Relative:
 Higher**

Site 8 of 19 in cluster BJ

CA FID UST:
 Facility ID: 43000913
 Regulated By: UTNKI
 Regulated ID: CAL000287
 Cortese Code: Not reported
 SIC Code: Not reported
 Facility Phone: Not reported
 Mail To: Not reported
 Mailing Address: PO BOX
 Mailing Address 2: Not reported
 Mailing City,St,Zip: PALO ALTO 94303
 Contact: Not reported
 Contact Phone: Not reported
 DUNs Number: Not reported
 NPDES Number: Not reported

**Actual:
 19 ft.**

Map ID
Direction
Distance
Distance (ft.)
Elevation Site

MAP FINDINGS

Database(s) EDR ID Number
EPA ID Number

EXXON STATION 7-0113 (Continued)

S101594433

EPA ID: Not reported
Comments: Not reported
Status: Inactive

SWEEPS UST:

Status: Not reported
Comp Number: 12367
Number: Not reported
Board Of Equalization: 44-026064
Ref Date: Not reported
Act Date: Not reported
Created Date: Not reported
Tank Status: Not reported
Owner Tank Id: Not reported
Swrcb Tank Id: 43-006-012367-000001
Actv Date: Not reported
Capacity: 10000
Tank Use: M.V. FUEL
Stg: PRODUCT
Content: LEADED
Number Of Tanks: 4

Status: Not reported
Comp Number: 12367
Number: Not reported
Board Of Equalization: 44-026064
Ref Date: Not reported
Act Date: Not reported
Created Date: Not reported
Tank Status: Not reported
Owner Tank Id: Not reported
Swrcb Tank Id: 43-006-012367-000002
Actv Date: Not reported
Capacity: 10000
Tank Use: M.V. FUEL
Stg: PRODUCT
Content: REG UNLEADED
Number Of Tanks: Not reported

Status: Not reported
Comp Number: 12367
Number: Not reported
Board Of Equalization: 44-026064
Ref Date: Not reported
Act Date: Not reported
Created Date: Not reported
Tank Status: Not reported
Owner Tank Id: Not reported
Swrcb Tank Id: 43-006-012367-000003
Actv Date: Not reported
Capacity: 10000
Tank Use: M.V. FUEL
Stg: PRODUCT
Content: REG UNLEADED
Number Of Tanks: Not reported

Status: Not reported

Map ID
 Direction
 Distance
 Distance (ft.)
 Elevation

MAP FINDINGS

EXXON STATION 7-0113 (Continued)

EDR ID Number
 EPA ID Number

Database(s)

Comp Number: 12367
 Number: Not reported
 Board Of Equalization: 44-026064
 Ref Date: Not reported
 Act Date: Not reported
 Created Date: Not reported
 Tank Status: Not reported
 Owner Tank Id: Not reported
 Swrcb Tank Id: 43-006-012367-000004
 Actv Date: Not reported
 Capacity: 10000
 Tank Use: M.V. FUEL
 Stg: PRODUCT
 Content: DIESEL
 Number Of Tanks: Not reported

S101594433

**BJ565
 SSW
 1/2-1
 5047 ft.**

**EXXON #7-0113
 705 SAN ANTONIO RD
 PALO ALTO, CA 94306**

**HAZNET
 LUST
 Cortese
 HIST LUST SANTA CLARA**

**S101309094
 N/A**

Site 9 of 19 in cluster BJ

**Relative:
 Higher**

HAZNET:
 Gepaid: CAL000205681
 Contact: D SMITH OP & ENV SPECIALIST
 Telephone: 5595833398
 Facility Addr2: Not reported
 Mailing Name: Not reported
 Mailing Address: 685 W THIRD ST
 Mailing City,St,Zip: HANFORD, CA 932300000
 Gen County: Santa Clara
 TSD EPA ID: CAD982444481
 TSD County: San Bernardino
 Waste Category: Other organic solids
 Disposal Method: Transfer Station
 Tons: 0.05
 Facility County: Not reported

**Actual:
 19 ft.**

Gepaid: CAL000205681
 Contact: D SMITH OP & ENV SPECIALIST
 Telephone: 5595833398
 Facility Addr2: Not reported
 Mailing Name: Not reported
 Mailing Address: 685 W THIRD ST
 Mailing City,St,Zip: HANFORD, CA 932300000
 Gen County: Santa Clara
 TSD EPA ID: CAD982444481
 TSD County: San Bernardino
 Waste Category: Other organic solids
 Disposal Method: Transfer Station
 Tons: 0.05
 Facility County: Not reported

Gepaid: CAL000205681
 Contact: JULIE JOHNS
 Telephone: 5595833251
 Facility Addr2: Not reported
 Mailing Name: Not reported

Map ID
Direction
Distance
Distance (ft.)
Elevation

MAP FINDINGS

EXXON #7-0113 (Continued)

EDR ID Number
EPA ID Number

Database(s)

Site

S101309094

Mailing Address: 685 W THIRD ST
Mailing City,St,Zip: HANFORD, CA 932300000
Gen County: Santa Clara
TSD EPA ID: CAD982444481
TSD County: San Bernardino
Waste Category: Other organic solids
Disposal Method: Recycler
Tons: 0.07
Facility County: Santa Clara

Gepaid: CAL000205681
Contact: D SMITH OP & ENV SPECIALIST
Telephone: 5595833398
Facility Addr2: Not reported
Mailing Name: Not reported
Mailing Address: 685 W THIRD ST
Mailing City,St,Zip: HANFORD, CA 932300000
Gen County: Santa Clara
TSD EPA ID: Not reported
TSD County: San Bernardino
Waste Category: Aqueous solution with less than 10% total organic residues
Disposal Method: Transfer Station
Tons: 0.16
Facility County: Not reported

Gepaid: CAL000205681
Contact: D SMITH OP & ENV SPECIALIST
Telephone: 5595833398
Facility Addr2: Not reported
Mailing Name: Not reported
Mailing Address: 685 W THIRD ST
Mailing City,St,Zip: HANFORD, CA 932300000
Gen County: Santa Clara
TSD EPA ID: Not reported
TSD County: San Bernardino
Waste Category: Other organic solids
Disposal Method: Transfer Station
Tons: 0.04
Facility County: Not reported

[Click this hyperlink](#) while viewing on your computer to access additional CA_HAZNET: detail in the EDR Site Report.

LUST:

Region: STATE
Case Type: Other ground water affected
Cross Street: Not reported
Enf Type: Not reported
Funding: SEL
How Discovered: Not reported
How Stopped: Not reported
Leak Cause: Not reported
Leak Source: Not reported
Global Id: T0608500588
Stop Date: 9999-09-09 00:00:00
Confirm Leak: Not reported
Workplan: Not reported

Map ID
Direction
Distance
Distance (ft.)
Elevation Site

MAP FINDINGS

Database(s) EDR ID Number
EPA ID Number

EXXON #7-0113 (Continued)

S101309094

Prelim Assess: Not reported
Pollution Char: 1988-05-27 00:00:00
Remed Plan: 1999-10-25 00:00:00
Remed Action: 2000-01-17 00:00:00
Monitoring: 2005-02-11 00:00:00
Close Date: Not reported
Discover Date: 1965-01-01 00:00:00
Enforcement Dt: Not reported
Release Date: 1988-06-30 00:00:00
Review Date: Not reported
Enter Date: Not reported
MTBE Date: Not reported
GW Qualifier: Not reported
Soil Qualifier: Not reported
Max MTBE GW ppb: Not reported
Max MTBE Soil ppb: Not reported
County: 43
Org Name: Not reported
Reg Board: San Francisco Bay Region
Status: Post remedial action monitoring
Chemical: Gasoline
Contact Person: Not reported
Responsible Party: WILLIAM HURLEY
RP Address: 685 WEST THIRD ST
Interim: Not reported
Oversight Prgm: LUST
MTBE Class: *
MTBE Conc: 0
MTBE Fuel: 1
MTBE Tested: MTBE Detected. Site tested for MTBE and MTBE detected
Staff: ZSC
Staff Initials: LL
Lead Agency: Local Agency
Local Agency: 43000L
Hydr Basin #: Not reported
Beneficial: MUN
Priority: Not reported
Cleanup Fund Id: Not reported
Work Suspended: Not reported
Local Case #: 06S2W17B04f
Case Number: Not reported
Qty Leaked: 0
Abate Method: Not reported
Operator: Not reported
Water System Name: Not reported
Well Name: Not reported
Distance To Lust: 0
Waste Discharge Global ID: Not reported
Waste Disch Assigned Name: Not reported
Summary: Not reported

LUST:

Region: 2
Facility Status: Remedial action (cleanup) Underway
Facility Id: Not reported
Case Number: 06S2W17B04f
How Discovered: Not reported

Map ID
Direction
Distance
Distance (ft.)
Elevation Site

MAP FINDINGS

Database(s) EDR ID Number
EPA ID Number

EXXON #7-0113 (Continued)

S101309094

Leak Cause: Not reported
Leak Source: Not reported
Date Leak Confirmed: Not reported
Oversight Program: LUST
Prelim. Site Assessment Workplan Submitted: Not reported
Preliminary Site Assessment Began: 5/27/1988
Pollution Characterization Began: 5/27/1988
Pollution Remediation Plan Submitted: Not reported
Date Remediation Action Underway: 7/1/2004
Date Post Remedial Action Monitoring Began: Not reported

LUST:

Region: SANTA CLARA
SCVWD ID: 06S2W17B04f
Closed Date: Not reported
Lop Number: 05-037

Cortese:

Region: CORTESE
Facility Addr2: 705 SAN ANTONIO RD

HIST LUST SANTA CLARA:

Region: SANTA CLARA
SCVWD ID: 06S2W17B04
Region Code: 2
Oversite Agency: SCCDEH
Date Listed: 1989-01-01 00:00:00
Closed Date: Not reported

BK566
South
1/2-1
5051 ft.

PETE NUDING PHOTOGRAPHY
838-A INDEPENDENCE AVE
MOUNTAIN VIEW, CA 94043

HAZNET S100870556
N/A

Site 1 of 4 in cluster BK

Relative:
Higher

HAZNET:

Actual:
19 ft.

Gepaid: CAL000077874
Contact: PETER NUDING
Telephone: 0000000000
Facility Addr2: Not reported
Mailing Name: Not reported
Mailing Address: 838 INDEPENDENCE AVE # A
Mailing City,St,Zip: MOUNTAIN VIEW, CA 940430000
Gen County: Santa Clara
TSD EPA ID: CAL000121946
TSD County: Marin
Waste Category: Photochemicals/photoprocessing waste
Disposal Method: Recycler
Tons: .1876
Facility County: Santa Clara

Gepaid: CAL000077874
Contact: PETER NUDING
Telephone: 0000000000
Facility Addr2: Not reported
Mailing Name: Not reported

Map ID
Direction
Distance
Distance (ft.)
Elevation Site

MAP FINDINGS

Database(s) EDR ID Number
EPA ID Number

PETE NUDING PHOTOGRAPHY (Continued)

S100870556

Mailing Address: 838 INDEPENDENCE AVE # A
Mailing City,St,Zip: MOUNTAIN VIEW, CA 940430000
Gen County: Santa Clara
TSD EPA ID: CAL000121946
TSD County: Marin
Waste Category: Photochemicals/photoprocessing waste
Disposal Method: Recycler
Tons: .1876
Facility County: Santa Clara

Gepaid: CAL000077874
Contact: PETER NUDING
Telephone: 0000000000
Facility Addr2: Not reported
Mailing Name: Not reported
Mailing Address: 838 INDEPENDENCE AVE # A
Mailing City,St,Zip: MOUNTAIN VIEW, CA 940430000
Gen County: Santa Clara
TSD EPA ID: CAD981161367
TSD County: Marin
Waste Category: Photochemicals/photoprocessing waste
Disposal Method: Recycler
Tons: .3752
Facility County: Santa Clara

Gepaid: CAL000077874
Contact: PETER NUDING
Telephone: 0000000000
Facility Addr2: Not reported
Mailing Name: Not reported
Mailing Address: 838 INDEPENDENCE AVE # A
Mailing City,St,Zip: MOUNTAIN VIEW, CA 940430000
Gen County: Santa Clara
TSD EPA ID: CAD981161367
TSD County: Marin
Waste Category: Photochemicals/photoprocessing waste
Disposal Method: Not reported
Tons: .1876
Facility County: Santa Clara

Gepaid: CAL000077874
Contact: PETER NUDING
Telephone: 0000000000
Facility Addr2: Not reported
Mailing Name: Not reported
Mailing Address: 838 INDEPENDENCE AVE # A
Mailing City,St,Zip: MOUNTAIN VIEW, CA 940430000
Gen County: Santa Clara
TSD EPA ID: CAD981161367
TSD County: Marin
Waste Category: Photochemicals/photoprocessing waste
Disposal Method: Recycler
Tons: .1876
Facility County: Santa Clara

Map ID
 Direction
 Distance
 Distance (ft.)
 Elevation

MAP FINDINGS

Database(s) EDR ID Number
 EPA ID Number

PETE NUDING PHOTOGRAPHY (Continued)

S100870556

[Click this hyperlink](#) while viewing on your computer to access
 3 additional CA_HAZNET: record(s) in the EDR Site Report.

BJ567
SSW
1/2-1
5105 ft.

FREDS ARCO
699 SAN ANTONIO RD
PALO ALTO, CA 94306

HAZNET S103965094
N/A

Site 10 of 19 in cluster BJ

Relative:
Higher

HAZNET:

Actual:
20 ft.

Gepaid: CAL000009091
 Contact: GHARAATI FRED
 Telephone: 0000000000
 Facility Addr2: Not reported
 Mailing Name: Not reported
 Mailing Address: 699 SAN ANTONIO RD
 Mailing City,St,Zip: PALO ALTO, CA 943060000
 Gen County: Santa Clara
 TSD EPA ID: CAT080011059
 TSD County: Los Angeles
 Waste Category: Aqueous solution with less than 10% total organic residues
 Disposal Method: Recycler
 Tons: .9174
 Facility County: Santa Clara

Gepaid: CAL000009091
 Contact: GHARAATI FRED
 Telephone: 0000000000
 Facility Addr2: Not reported
 Mailing Name: Not reported
 Mailing Address: 699 SAN ANTONIO RD
 Mailing City,St,Zip: PALO ALTO, CA 943060000
 Gen County: Santa Clara
 TSD EPA ID: CAD044003556
 TSD County: Yolo
 Waste Category: Unspecified oil-containing waste
 Disposal Method: Transfer Station
 Tons: .6463
 Facility County: Santa Clara

BJ568
SSW
1/2-1
5105 ft.

ARCO PRODUCTS COMPANY
699 SAN ANTONIO RD
PALO ALTO, CA 94306

HAZNET S103669418
N/A

Site 11 of 19 in cluster BJ

Relative:
Higher

HAZNET:

Actual:
20 ft.

Gepaid: CAL000028363
 Contact: ATLANTIC RICHFIELD COMPANY
 Telephone: 2134860494
 Facility Addr2: Not reported
 Mailing Name: Not reported
 Mailing Address: PO BOX 6038
 Mailing City,St,Zip: ARTESIA, CA 907026038
 Gen County: Santa Clara
 TSD EPA ID: CAT080013352

Map ID
Direction
Distance
Distance (ft.)
Elevation Site

MAP FINDINGS

Database(s) EDR ID Number
EPA ID Number

ARCO PRODUCTS COMPANY (Continued)

S103669418

TSD County: Los Angeles
Waste Category: Aqueous solution with less than 10% total organic residues
Disposal Method: Recycler
Tons: .1042
Facility County: Santa Clara

Gepaid: CAL000028363
Contact: ATLANTIC RICHFIELD COMPANY
Telephone: 2134860494
Facility Addr2: Not reported
Mailing Name: Not reported
Mailing Address: PO BOX 6038
Mailing City,St,Zip: ARTESIA, CA 907026038
Gen County: Santa Clara
TSD EPA ID: CAD083166728
TSD County: Stanislaus
Waste Category: Unspecified oil-containing waste
Disposal Method: Recycler
Tons: .0625
Facility County: Santa Clara

Gepaid: CAL000028363
Contact: ATLANTIC RICHFIELD COMPANY
Telephone: 2134860494
Facility Addr2: Not reported
Mailing Name: Not reported
Mailing Address: PO BOX 6038
Mailing City,St,Zip: ARTESIA, CA 907026038
Gen County: Santa Clara
TSD EPA ID: AZD982441263
TSD County: 99
Waste Category: Other organic solids
Disposal Method: Treatment, Incineration
Tons: 1.0000
Facility County: Santa Clara

Gepaid: CAL000028363
Contact: ATLANTIC RICHFIELD COMPANY
Telephone: 2134860494
Facility Addr2: Not reported
Mailing Name: Not reported
Mailing Address: PO BOX 6038
Mailing City,St,Zip: ARTESIA, CA 907026038
Gen County: Santa Clara
TSD EPA ID: CAD043260702
TSD County: San Mateo
Waste Category: Unspecified oil-containing waste
Disposal Method: Recycler
Tons: .1042
Facility County: Santa Clara

Gepaid: CAL000028363
Contact: ATLANTIC RICHFIELD COMPANY
Telephone: 2134860494
Facility Addr2: Not reported
Mailing Name: Not reported
Mailing Address: PO BOX 6038

Map ID
Direction
Distance
Distance (ft.)
Elevation

MAP FINDINGS

ARCO PRODUCTS COMPANY (Continued)

EDR ID Number
EPA ID Number

Database(s)

S103669418

Mailing City,St,Zip: ARTESIA, CA 907026038
Gen County: Santa Clara
TSD EPA ID: CAD043260702
TSD County: San Mateo
Waste Category: Unspecified oil-containing waste
Disposal Method: Recycler
Tons: .3127
Facility County: Santa Clara

[Click this hyperlink](#) while viewing on your computer to access
10 additional CA_HAZNET: record(s) in the EDR Site Report.

**BJ569
SSW
1/2-1
5105 ft.**

**ARCO FACILITY # 716
699 SAN ANTONIO RD
PALO ALTO, CA 94306**

**UST U003937922
SWEEPS UST N/A**

Site 12 of 19 in cluster BJ

**Relative:
Higher**

UST:
Local Agency: Palo Alto, Santa Clara County
Facility ID: 43-006-002758

**Actual:
20 ft.**

SWEEPS UST:

Status: A
Comp Number: 26957
Number: 2
Board Of Equalization: 44-000506
Ref Date: 07-02-92
Act Date: 07-02-92
Created Date: 02-29-88
Tank Status: A
Owner Tank Id: 1-UNL-R
Swrcb Tank Id: 43-006-026957-000001
Actv Date: 07-02-92
Capacity: 12000
Tank Use: M.V. FUEL
Stg: P
Content: REG UNLEADED
Number Of Tanks: 4

Status: A
Comp Number: 26957
Number: 2
Board Of Equalization: 44-000506
Ref Date: 07-02-92
Act Date: 07-02-92
Created Date: 02-29-88
Tank Status: A
Owner Tank Id: 2-UNL-R
Swrcb Tank Id: 43-006-026957-000002
Actv Date: 07-02-92
Capacity: 12000
Tank Use: M.V. FUEL
Stg: P
Content: REG UNLEADED
Number Of Tanks: Not reported

Map ID
 Direction
 Distance
 Distance (ft.)
 Elevation Site

MAP FINDINGS

Database(s) EDR ID Number
 EPA ID Number

ARCO FACILITY # 716 (Continued)

U003937922

Status: A
 Comp Number: 26957
 Number: 2
 Board Of Equalization: 44-000506
 Ref Date: 07-02-92
 Act Date: 07-02-92
 Created Date: 02-29-88
 Tank Status: A
 Owner Tank Id: 3-UNL-P
 Swrcb Tank Id: 43-006-026957-000003
 Actv Date: 07-02-92
 Capacity: 12000
 Tank Use: M.V. FUEL
 Stg: P
 Content: REM UNLEADED
 Number Of Tanks: Not reported

Status: A
 Comp Number: 26957
 Number: 2
 Board Of Equalization: 44-000506
 Ref Date: 07-02-92
 Act Date: 07-02-92
 Created Date: 02-29-88
 Tank Status: A
 Owner Tank Id: 4
 Swrcb Tank Id: 43-006-026957-000004
 Actv Date: 07-02-92
 Capacity: 550
 Tank Use: OIL
 Stg: W
 Content: WASTE OIL
 Number Of Tanks: Not reported

BJ570
SSW
1/2-1
5105 ft.

ARCO #0716
699 SAN ANTONIO RD
PALO ALTO, CA 94306

HAZNET **S101309093**
LUST **N/A**
Cortese
HIST LUST SANTA CLARA

Site 13 of 19 in cluster BJ

Relative:
Higher

Actual:
20 ft.

HAZNET:
 Gepaid: CAL000244158
 Contact: JACK OMAN WASTE SPECIALIST
 Telephone: 7146703958
 Facility Addr2: Not reported
 Mailing Name: Not reported
 Mailing Address: PO BOX 80249
 Mailing City,St,Zip: RCHO STA MARG, CA 926880000
 Gen County: Santa Clara
 TSD EPA ID: CAT080013352
 TSD County: Los Angeles
 Waste Category: Aqueous solution with less than 10% total organic residues
 Disposal Method: Recycler
 Tons: 0.43
 Facility County: Not reported

Gepaid: CAL000244158
 Contact: JACK OMAN WASTE SPECIALIST

Map ID
Direction
Distance
Distance (ft.)
Elevation Site

MAP FINDINGS

Database(s) EDR ID Number
EPA ID Number

ARCO #0716 (Continued)

S101309093

Telephone: 7146703958
Facility Addr2: Not reported
Mailing Name: Not reported
Mailing Address: PO BOX 80249
Mailing City,St,Zip: RCHO STA MARG, CA 926880000
Gen County: Santa Clara
TSD EPA ID: CAT080013352
TSD County: Los Angeles
Waste Category: Aqueous solution with less than 10% total organic residues
Disposal Method: H13
Tons: 0.14
Facility County: Santa Clara

Gepaid: CAL000244158
Contact: JACK OMAN
Telephone: 7146705402
Facility Addr2: Not reported
Mailing Name: Not reported
Mailing Address: PO BOX 6038
Mailing City,St,Zip: ARTESIA, CA 907026038
Gen County: Santa Clara
TSD EPA ID: Not reported
TSD County: Los Angeles
Waste Category: Aqueous solution with less than 10% total organic residues
Disposal Method: Not reported
Tons: 0.20
Facility County: Not reported

Gepaid: CAL000244158
Contact: JACK OMAN
Telephone: 7146705402
Facility Addr2: Not reported
Mailing Name: Not reported
Mailing Address: PO BOX 6038
Mailing City,St,Zip: ARTESIA, CA 907026038
Gen County: Santa Clara
TSD EPA ID: Not reported
TSD County: Los Angeles
Waste Category: Aqueous solution with less than 10% total organic residues
Disposal Method: Recycler
Tons: 0.60
Facility County: Not reported

Gepaid: CAL000244158
Contact: JACK OMAN WASTE SPECIALIST
Telephone: 7146703958
Facility Addr2: Not reported
Mailing Name: Not reported
Mailing Address: PO BOX 80249
Mailing City,St,Zip: RCHO STA MARG, CA 926880000
Gen County: Santa Clara
TSD EPA ID: CAT080013352
TSD County: Santa Clara
Waste Category: Aqueous solution with less than 10% total organic residues
Disposal Method: Recycler
Tons: 0.83
Facility County: Santa Clara

Map ID
Direction
Distance
Distance (ft.)
Elevation Site

MAP FINDINGS

Database(s) EDR ID Number
EPA ID Number

ARCO #0716 (Continued)

S101309093

[Click this hyperlink](#) while viewing on your computer to access
1 additional CA_HAZNET: record(s) in the EDR Site Report.

LUST:

Region: STATE
Case Type: Other ground water affected
Cross Street: Not reported
Enf Type: Not reported
Funding: NOR
How Discovered: Not reported
How Stopped: Not reported
Leak Cause: Not reported
Leak Source: Not reported
Global Id: T0608500183
Stop Date: Not reported
Confirm Leak: Not reported
Workplan: Not reported
Prelim Assess: 1984-12-01 00:00:00
Pollution Char: 1985-03-28 00:00:00
Remed Plan: Not reported
Remed Action: Not reported
Monitoring: Not reported
Close Date: 2004-12-06 00:00:00
Discover Date: Not reported
Enforcement Dt: Not reported
Release Date: 1985-03-11 00:00:00
Review Date: Not reported
Enter Date: Not reported
MTBE Date: 2003-05-19 00:00:00
GW Qualifier: =
Soil Qualifier: =
Max MTBE GW ppb: 77
Max MTBE Soil ppb: Not reported
County: 43
Org Name: Not reported
Reg Board: San Francisco Bay Region
Status: Case Closed
Chemical: Gasoline
Contact Person: Not reported
Responsible Party: Paul Supple
RP Address: P.O. Box 6549
Interim: Not reported
Oversight Prgm: LUST
MTBE Class: Not reported
MTBE Conc: 2
MTBE Fuel: 1
MTBE Tested: MTBE Detected. Site tested for MTBE and MTBE detected
Staff: ZSC
Staff Initials: CT
Lead Agency: Local Agency
Local Agency: 43099L
Hydr Basin #: Not reported
Beneficial: MUN
Priority: Not reported
Cleanup Fund Id: Not reported
Work Suspended: Not reported
Local Case #: 06S2W17B02f

Map ID
 Direction
 Distance
 Distance (ft.)
 Elevation Site

MAP FINDINGS

Database(s) EDR ID Number
 EPA ID Number

ARCO #0716 (Continued)

S101309093

Case Number: Not reported
 Qty Leaked: Not reported
 Abate Method: Not reported
 Operator: Not reported
 Water System Name: Not reported
 Well Name: Not reported
 Distance To Lust: 0
 Waste Discharge Global ID: Not reported
 Waste Disch Assigned Name: Not reported
 Summary: Not reported

LUST:

Region: 2
 Facility Status: Pollution Characterization
 Facility Id: Not reported
 Case Number: 06S2W17B02f
 How Discovered: Not reported
 Leak Cause: Not reported
 Leak Source: Not reported
 Date Leak Confirmed: Not reported
 Oversight Program: LUST
 Prelim. Site Assesment Wokplan Submitted: Not reported
 Preliminary Site Assesment Began: 12/1/1984
 Pollution Characterization Began: 3/28/1985
 Pollution Remediation Plan Submitted: Not reported
 Date Remediation Action Underway: Not reported
 Date Post Remedial Action Monitoring Began: Not reported

Cortese:

Region: CORTESE
 Facility Addr2: 699 SAN ANTONIO RD

HIST LUST SANTA CLARA:

Region: SANTA CLARA
 SCVWD ID: 06S2W17B02
 Region Code: 2
 Oversight Agency: SCVWD
 Date Listed: 1986-01-01 00:00:00
 Closed Date: 2004-12-06 00:00:00

**BJ571
 SSW
 1/2-1
 5105 ft.**

**SAN ANTONIO AUTO SRVS
 699 SAN ANTONIO RD
 PALO ALTO, CA 94306**

**HAZNET S103986196
 N/A**

Site 14 of 19 in cluster BJ

**Relative:
 Higher**

HAZNET:

**Actual:
 20 ft.**

Gepaid: CAL000144187
 Contact: MASOUD TABRIZI
 Telephone: 0000000000
 Facility Addr2: Not reported
 Mailing Name: Not reported
 Mailing Address: 699 SAN ANTONIO RD
 Mailing City, St, Zip: PALO ALTO, CA 943064712
 Gen County: Santa Clara
 TSD EPA ID: CAD980887418

Map ID
Direction
Distance
Distance (ft.)
Elevation

MAP FINDINGS

Database(s)
EDR ID Number
EPA ID Number

SAN ANTONIO AUTO SRVS (Continued)

S103986196

TSD County: 1
Waste Category: Aqueous solution with less than 10% total organic residues
Disposal Method: Transfer Station
Tons: .3127
Facility County: Santa Clara

Gepaid: CAL000144187
Contact: MASOUD TABRIZI
Telephone: 0000000000
Facility Addr2: Not reported
Mailing Name: Not reported
Mailing Address: 699 SAN ANTONIO RD
Mailing City,St,Zip: PALO ALTO, CA 943064712
Gen County: Santa Clara
TSD EPA ID: CAD980887418
TSD County: 1

Waste Category: Aqueous solution with less than 10% total organic residues
Disposal Method: Transfer Station
Tons: .4586
Facility County: Santa Clara

Gepaid: CAL000144187
Contact: MASOUD TABRIZI, OWNER
Telephone: 6508131308
Facility Addr2: Not reported
Mailing Name: Not reported
Mailing Address: 699 SAN ANTONIO RD
Mailing City,St,Zip: PALO ALTO, CA 943064712
Gen County: Santa Clara
TSD EPA ID: Not reported
TSD County: Sacramento
Waste Category: Aqueous solution with less than 10% total organic residues
Disposal Method: Transfer Station
Tons: 0.02
Facility County: Not reported

Gepaid: CAL000144187
Contact: MASOUD TABRIZI, OWNER
Telephone: 6508131308
Facility Addr2: Not reported
Mailing Name: Not reported
Mailing Address: 699 SAN ANTONIO RD
Mailing City,St,Zip: PALO ALTO, CA 943064712
Gen County: Santa Clara
TSD EPA ID: Not reported
TSD County: Alameda
Waste Category: Hydrocarbon solvents (benzene, hexane, Stoddard, etc.)
Disposal Method: Not reported
Tons: 0.05
Facility County: Not reported

Gepaid: CAL000144187
Contact: MASOUD TABRIZI, OWNER
Telephone: 6508131308
Facility Addr2: Not reported
Mailing Name: Not reported
Mailing Address: 699 SAN ANTONIO RD

Map ID
 Direction
 Distance
 Distance (ft.)
 Elevation Site

MAP FINDINGS

Database(s) EDR ID Number
 EPA ID Number

SAN ANTONIO AUTO SRVS (Continued)

S103986196

Mailing City,St,Zip: PALO ALTO, CA 943064712
 Gen County: Santa Clara
 TSD EPA ID: CAD053044053
 TSD County: Santa Clara
 Waste Category: Hydrocarbon solvents (benzene, hexane, Stoddard, etc.)
 Disposal Method: Transfer Station
 Tons: 0.04
 Facility County: Santa Clara

[Click this hyperlink](#) while viewing on your computer to access
 1 additional CA_HAZNET: record(s) in the EDR Site Report.

BJ572
SSW
1/2-1
5105 ft.

KEYM C YOO
699 SAN ANTONIO RD
PALO ALTO, CA 94306

HIST UST **U001595958**
N/A

Site 15 of 19 in cluster BJ

Relative:
Higher

HIST UST:
 Region: STATE
 Facility ID: 00000026957
 Facility Type: Gas Station
 Other Type: Not reported
 Total Tanks: 0005
 Contact Name: Not reported
 Telephone: 0000000000
 Owner Name: ARCO PETROLEUM PRODUCTS CO.
 Owner Address: 515 SOUTH FLOWER STREET
 Owner City,St,Zip: LOS ANGELES, CA 90071

Actual:
20 ft.

Tank Num: 001
 Container Num: 0000000001
 Year Installed: 1969
 Tank Capacity: 00006000
 Tank Used for: PRODUCT
 Type of Fuel: 06
 Tank Construction: 0000240 inches
 Leak Detection: Stock Inventor, 10

Tank Num: 002
 Container Num: 0000000002
 Year Installed: 1969
 Tank Capacity: 00006000
 Tank Used for: PRODUCT
 Type of Fuel: 06
 Tank Construction: 0000240 inches
 Leak Detection: Stock Inventor, 10

Tank Num: 003
 Container Num: 0000000003
 Year Installed: 1969
 Tank Capacity: 00006000
 Tank Used for: PRODUCT
 Type of Fuel: 06
 Tank Construction: 0000240 inches
 Leak Detection: Stock Inventor, 10

Tank Num: 004

Map ID
 Direction
 Distance
 Distance (ft.)
 Elevation Site

MAP FINDINGS

Database(s) EDR ID Number
 EPA ID Number

KEYM C YOO (Continued)

U001595958

Container Num: 0000000004
 Year Installed: 1969
 Tank Capacity: 00006000
 Tank Used for: PRODUCT
 Type of Fuel: 06
 Tank Construction: 0000240 inches
 Leak Detection: Stock Inventor, 10

Tank Num: 005
 Container Num: 0000000005
 Year Installed: Not reported
 Tank Capacity: 00000500
 Tank Used for: Not reported
 Type of Fuel: Not reported
 Tank Construction: 0000093 inches
 Leak Detection: Stock Inventor, 10

BL573
SE
 1/2-1
 5122 ft.

BOZELL WORLDWIDE
1585 CHARLESTON RD STE A
MOUNTAIN VIEW, CA 94043

HAZNET S103953117
N/A

Site 1 of 11 in cluster BL

Relative:
Higher

HAZNET:
 Gepaid: CAC001465616
 Contact: TRUE NORTH CORP
 Telephone: 0000000000
 Facility Addr2: Not reported
 Mailing Name: Not reported
 Mailing Address: 1585 CHARLESTON RD STE A
 Mailing City,St,Zip: MOUNTAIN VIEW, CA 940430000
 Gen County: Santa Clara
 TSD EPA ID: CAD059494310
 TSD County: Santa Clara
 Waste Category: Alkaline solution without metals (pH > 12.5)
 Disposal Method: Disposal, Other
 Tons: .1251
 Facility County: Santa Clara

Actual:
14 ft.

BJ574
South
 1/2-1
 5144 ft.

LITZ ENGINE SUPPLY INC
4225 MIDDLEFIELD ROAD
PALO ALTO, CA 94307

RCRA-SQG 1000442628
FINDS CAD981641467
HAZNET
CA FID UST
HIST UST
SWEEPS UST

Site 16 of 19 in cluster BJ

Relative:
Higher

RCRA-SQG:
 Date form received by agency: 09/01/1996
 Facility name: LITZ ENGINE SUPPLY INC
 Facility address: 4225 MIDDLEFIELD RD
 PALO ALTO, CA 94303
 EPA ID: CAD981641467
 Contact: Not reported
 Contact address: Not reported
 Not reported
 Contact country: Not reported

Actual:
20 ft.

Map ID
Direction
Distance
Distance (ft.)
Elevation Site

MAP FINDINGS

Database(s)
EDR ID Number
EPA ID Number

LITZ ENGINE SUPPLY INC (Continued)

1000442628

Contact telephone: Not reported
Contact email: Not reported
EPA Region: 09
Classification: Small Small Quantity Generator
Description: Handler: generates more than 100 and less than 1000 kg of hazardous waste during any calendar month and accumulates less than 6000 kg of hazardous waste at any time; or generates 100 kg or less of hazardous waste during any calendar month, and accumulates more than 1000 kg of hazardous waste at any time

Owner/Operator Summary:

Owner/operator name: LITZ ENGINE SUPPLY
Owner/operator address: NOT REQUIRED
NOT REQUIRED, ME 99999
Owner/operator country: Not reported
Owner/operator telephone: (415) 555-1212
Legal status: Private
Owner/Operator Type: Owner
Owner/Op start date: Not reported
Owner/Op end date: Not reported

Owner/operator name: NOT REQUIRED
Owner/operator address: NOT REQUIRED
NOT REQUIRED, ME 99999
Owner/operator country: Not reported
Owner/operator telephone: (415) 555-1212
Legal status: Private
Owner/Operator Type: Operator
Owner/Op start date: Not reported
Owner/Op end date: Not reported

Handler Activities Summary:

U.S. importer of hazardous waste: Unknown
Mixed waste (haz. and radioactive): Unknown
Recycler of hazardous waste: No
Transporter of hazardous waste: No
Treater, storer or disposer of HW: No
Underground injection activity: No
On-site burner exemption: Unknown
Furnace exemption: Unknown
Used oil fuel burner: No
Used oil processor: No
User oil refiner: No
Used oil fuel marketer to burner: No
Used oil Specification marketer: No
Used oil transfer facility: No
Used oil transporter: No
Off-site waste receiver: Commercial status unknown

Historical Generators:

Date form received by agency: 01/07/1987
Facility name: LITZ ENGINE SUPPLY INC
Classification: Large Quantity Generator

Violation Status: No violations found

Map ID
Direction
Distance
Distance (ft.)
Elevation Site

MAP FINDINGS

Database(s) EDR ID Number
EPA ID Number

LITZ ENGINE SUPPLY INC (Continued)

1000442628

FINDS:

Other Pertinent Environmental Activity Identified at Site

RCRAInfo is a national information system that supports the Resource Conservation and Recovery Act (RCRA) program through the tracking of events and activities related to facilities that generate, transport, and treat, store, or dispose of hazardous waste. RCRAInfo allows RCRA program staff to track the notification, permit, compliance, and corrective action activities required under RCRA.

HAZNET:

Gepaid: CAD981641467
Contact: Not reported
Telephone: 0000000000
Facility Addr2: Not reported
Mailing Name: Not reported
Mailing Address: 4225 MIDDLEFIELD RD
Mailing City,St,Zip: PALO ALTO, CA 943030000
Gen County: Santa Cruz
TSD EPA ID: CAT080031628
TSD County: Kern
Waste Category: Waste oil and mixed oil
Disposal Method: Not reported
Tons: .3753
Facility County: Santa Cruz

CA FID UST:

Facility ID: 43008223
Regulated By: UTNKA
Regulated ID: 00064392
Cortese Code: Not reported
SIC Code: Not reported
Facility Phone: 4154936261
Mail To: Not reported
Mailing Address: 4225 MIDDLEFIELD RD
Mailing Address 2: Not reported
Mailing City,St,Zip: PALO ALTO 94303
Contact: Not reported
Contact Phone: Not reported
DUNs Number: Not reported
NPDES Number: Not reported
EPA ID: Not reported
Comments: Not reported
Status: Active

HIST UST:

Region: STATE
Facility ID: 00000064392
Facility Type: Other
Other Type: GARAGE
Total Tanks: 0001
Contact Name: Not reported
Telephone: 4154936261
Owner Name: RONALD MADARIAGA

Map ID
Direction
Distance
Distance (ft.)
Elevation

MAP FINDINGS

LITZ ENGINE SUPPLY INC (Continued)

EDR ID Number
EPA ID Number

Database(s)

1000442628

Owner Address: 4225 MIDDLEFIELD RD
Owner City,St,Zip: PALO ALTO, CA 94303

Tank Num: 001
Container Num: 1
Year Installed: 1982
Tank Capacity: 00000220
Tank Used for: WASTE
Type of Fuel: WASTE OIL
Tank Construction: .250 inches
Leak Detection: Visual, None

SWEEPS UST:

Status: A
Comp Number: 64392
Number: 9
Board Of Equalization: Not reported
Ref Date: 07-01-85
Act Date: Not reported
Created Date: 02-29-88
Tank Status: A
Owner Tank Id: 1
Swrcb Tank Id: 43-006-064392-000001
Actv Date: 07-01-85
Capacity: 220
Tank Use: OIL
Stg: W
Content: WASTE OIL
Number Of Tanks: 1

BJ575
South
1/2-1
5144 ft.

JOSEPHINE RATTO
4225 MIDDLEFIELD
PALO ALTO, CA 94305

HAZNET S103972769
N/A

Site 17 of 19 in cluster BJ

Relative:
Higher

HAZNET:
Gepaid: CAC000886640
Contact: JOSEPHINE RATTO
Telephone: 0000000000
Facility Addr2: Not reported
Mailing Name: Not reported
Mailing Address: 341 ARAGON
Mailing City,St,Zip: SAN MATEO, CA 944020000
Gen County: Santa Clara
TSD EPA ID: CAD043260702
TSD County: San Mateo
Waste Category: Unspecified oil-containing waste
Disposal Method: Recycler
Tons: .9382
Facility County: Santa Clara

Actual:
20 ft.

Gepaid: CAC000886640
Contact: JOSEPHINE RATTO
Telephone: 0000000000
Facility Addr2: Not reported
Mailing Name: Not reported

Map ID
 Direction
 Distance
 Distance (ft.)
 Elevation Site

MAP FINDINGS

Database(s) EDR ID Number
 EPA ID Number

JOSEPHINE RATTO (Continued)

S103972769

Mailing Address: 341 ARAGON
 Mailing City,St,Zip: SAN MATEO, CA 944020000
 Gen County: Santa Clara
 TSD EPA ID: CAD043260702
 TSD County: San Mateo
 Waste Category: Unspecified oil-containing waste
 Disposal Method: Not reported
 Tons: .9382
 Facility County: Santa Clara

BJ576
South
1/2-1
5147 ft.

ALBERT AND JOSEPHINE RATTO FAMILY TRUST
4227 MIDDLEFIELD RD
PALO ALTO, CA 94303

HAZNET S102795606
N/A

Site 18 of 19 in cluster BJ

Relative:
Higher

HAZNET:
 Gepaid: CAC000882008
 Contact: ALBERT AND JOSEPHINE RATTO FT
 Telephone: 4153751478
 Facility Addr2: Not reported
 Mailing Name: Not reported
 Mailing Address: 341 ARAGON BLVD
 Mailing City,St,Zip: SAN MATEO, CA 944020000
 Gen County: Santa Clara
 TSD EPA ID: CAD083166728
 TSD County: Stanislaus
 Waste Category: Unspecified oil-containing waste
 Disposal Method: Recycler
 Tons: .2293
 Facility County: Santa Clara

Actual:
20 ft.

577
SSE
1/2-1
5228 ft.

CS SERVICES
1978 PLYMOUTH STREET
MOUNTAIN VIEW, CA 91351

Notify 65 S100179412
N/A

Relative:
Higher

Notify 65:
 Date Reported: Not reported
 Staff Initials: Not reported
 Board File Number: Not reported
 Facility Type: Not reported
 Discharge Date: Not reported
 Incident Description: 91351

Actual:
18 ft.

MAP FINDINGS

Map ID
 Direction
 Distance
 Distance (ft.)
 Elevation

Site

Database(s)

EDR ID Number
 EPA ID Number

BJ578
South
1/2-1
5231 ft.

TOYOTA OF PALO ALTO
690 SAN ANTONIO RD
PALO ALTO, CA 94306
Site 19 of 19 in cluster BJ

Relative:
Higher

Actual:
20 ft.

RCRA-SQG 1000342897
FINDS CAD981659212
HAZNET
LUST
Cortese
CA FID UST
HIST UST
HIST LUST SANTA CLARA
SWEEPS UST

RCRA-SQG:

Date form received by agency: 09/01/1996
 Facility name: TOYOTA OF PALO ALTO
 Facility address: 690 SAN ANTONIO RD
 PALO ALTO, CA 94306
 EPA ID: CAD981659212
 Contact: Not reported
 Contact address: Not reported
 Not reported
 Contact country: Not reported
 Contact telephone: Not reported
 Contact email: Not reported
 EPA Region: 09
 Classification: Small Small Quantity Generator
 Description: Handler: generates more than 100 and less than 1000 kg of hazardous waste during any calendar month and accumulates less than 6000 kg of hazardous waste at any time; or generates 100 kg or less of hazardous waste during any calendar month, and accumulates more than 1000 kg of hazardous waste at any time

Owner/Operator Summary:

Owner/operator name: TOYOTA OF PALO ALTO
 Owner/operator address: NOT REQUIRED
 NOT REQUIRED, ME 99999
 Owner/operator country: Not reported
 Owner/operator telephone: (415) 555-1212
 Legal status: Private
 Owner/Operator Type: Owner
 Owner/Op start date: Not reported
 Owner/Op end date: Not reported

Owner/operator name: NOT REQUIRED
 Owner/operator address: NOT REQUIRED
 NOT REQUIRED, ME 99999
 Owner/operator country: Not reported
 Owner/operator telephone: (415) 555-1212
 Legal status: Private
 Owner/Operator Type: Operator
 Owner/Op start date: Not reported
 Owner/Op end date: Not reported

Handler Activities Summary:

U.S. importer of hazardous waste: Unknown
 Mixed waste (haz. and radioactive): Unknown
 Recycler of hazardous waste: No
 Transporter of hazardous waste: No
 Treater, storer or disposer of HW: No
 Underground injection activity: No

Map ID
Direction
Distance
Distance (ft.)
Elevation Site

MAP FINDINGS

Database(s) EDR ID Number
EPA ID Number

TOYOTA OF PALO ALTO (Continued)

1000342897

On-site burner exemption: Unknown
Furnace exemption: Unknown
Used oil fuel burner: No
Used oil processor: No
User oil refiner: No
Used oil fuel marketer to burner: No
Used oil Specification marketer: No
Used oil transfer facility: No
Used oil transporter: No
Off-site waste receiver: Commercial status unknown

Historical Generators:

Date form received by agency: 02/01/1991
Facility name: TOYOTA OF PALO ALTO
Classification: Large Quantity Generator

Date form received by agency: 11/11/1986
Facility name: TOYOTA OF PALO ALTO
Classification: Large Quantity Generator

Violation Status: No violations found

FINDS:

Other Pertinent Environmental Activity Identified at Site

California - Hazardous Waste Tracking System - Datamart

RCRAInfo is a national information system that supports the Resource Conservation and Recovery Act (RCRA) program through the tracking of events and activities related to facilities that generate, transport, and treat, store, or dispose of hazardous waste. RCRAInfo allows RCRA program staff to track the notification, permit, compliance, and corrective action activities required under RCRA.

HAZNET:

Gepaid: CAD981659212
Contact: BERNARD L MAGNUSSEY PRES
Telephone: 4154942100
Facility Addr2: Not reported
Mailing Name: Not reported
Mailing Address: 690 SAN ANTONIO RD
Mailing City, St, Zip: PALO ALTO, CA 943064711
Gen County: Santa Clara
TSD EPA ID: CAD009452657
TSD County: San Mateo
Waste Category: Other organic solids
Disposal Method: Not reported
Tons: .2800
Facility County: Santa Clara

Gepaid: CAD981659212
Contact: BERNARD L MAGNUSSEY PRES
Telephone: 4154942100
Facility Addr2: Not reported
Mailing Name: Not reported
Mailing Address: 690 SAN ANTONIO RD

Map ID
Direction
Distance
Distance (ft.)
Elevation Site

MAP FINDINGS

Database(s) EDR ID Number
EPA ID Number

TOYOTA OF PALO ALTO (Continued)

1000342897

Mailing City,St,Zip: PALO ALTO, CA 943064711
Gen County: Santa Clara
TSD EPA ID: CAD009452657
TSD County: San Mateo
Waste Category: Other organic solids
Disposal Method: Disposal, Other
Tons: .2750
Facility County: Santa Clara

Gepaid: CAD981659212
Contact: BERNARD L MAGNUSSE PRES
Telephone: 4154942100
Facility Addr2: Not reported
Mailing Name: Not reported
Mailing Address: 690 SAN ANTONIO RD
Mailing City,St,Zip: PALO ALTO, CA 943064711
Gen County: Santa Clara
TSD EPA ID: CAD009452657
TSD County: San Mateo
Waste Category: Other organic solids
Disposal Method: Recycler
Tons: .5200
Facility County: Santa Clara

Gepaid: CAD981659212
Contact: BERNARD L MAGNUSSE PRES
Telephone: 4154942100
Facility Addr2: Not reported
Mailing Name: Not reported
Mailing Address: 690 SAN ANTONIO RD
Mailing City,St,Zip: PALO ALTO, CA 943064711
Gen County: Santa Clara
TSD EPA ID: CAD009452657
TSD County: San Mateo
Waste Category: Other organic solids
Disposal Method: Disposal, Land Fill
Tons: .1500
Facility County: Santa Clara

Gepaid: CAD981659212
Contact: BERNARD L MAGNUSSE PRES
Telephone: 4154942100
Facility Addr2: Not reported
Mailing Name: Not reported
Mailing Address: 690 SAN ANTONIO RD
Mailing City,St,Zip: PALO ALTO, CA 943064711
Gen County: Santa Clara
TSD EPA ID: CAL000048571
TSD County: Santa Clara
Waste Category: Waste oil and mixed oil
Disposal Method: Not reported
Tons: 1.2927
Facility County: Santa Clara

[Click this hyperlink](#) while viewing on your computer to access 59 additional CA_HAZNET: record(s) in the EDR Site Report.

Map ID
Direction
Distance
Distance (ft.)
Elevation Site

MAP FINDINGS

Database(s) EDR ID Number
EPA ID Number

TOYOTA OF PALO ALTO (Continued)

1000342897

LUST:

Region: STATE
Case Type: Other ground water affected
Cross Street: Not reported
Enf Type: Not reported
Funding: NOR
How Discovered: Not reported
How Stopped: Not reported
Leak Cause: Not reported
Leak Source: Not reported
Global Id: T0608500976
Stop Date: Not reported
Confirm Leak: Not reported
Workplan: Not reported
Prelim Assess: 1992-02-05 00:00:00
Pollution Char: 1992-09-08 00:00:00
Remed Plan: Not reported
Remed Action: Not reported
Monitoring: Not reported
Close Date: 1999-08-31 00:00:00
Discover Date: Not reported
Enforcement Dt: Not reported
Release Date: 1992-02-05 00:00:00
Review Date: Not reported
Enter Date: Not reported
MTBE Date: 1996-10-02 00:00:00
GW Qualifier: =
Soil Qualifier: =
Max MTBE GW ppb: 5
Max MTBE Soil ppb: Not reported
County: 43
Org Name: Not reported
Reg Board: San Francisco Bay Region
Status: Case Closed
Chemical: Gasoline
Contact Person: Not reported
Responsible Party: Fred Haeckl
RP Address: 10572 Blandor Way
Interim: Not reported
Oversight Prgm: LUST
MTBE Class: Not reported
MTBE Conc: 1
MTBE Fuel: 1
MTBE Tested: MTBE Detected. Site tested for MTBE and MTBE detected
Staff: ZSC
Staff Initials: CK
Lead Agency: Local Agency
Local Agency: 43099L
Hydr Basin #: Not reported
Beneficial: MUN
Priority: Not reported
Cleanup Fund Id: Not reported
Work Suspended: Not reported
Local Case #: 06S2W17B05f
Case Number: Not reported
Qty Leaked: Not reported
Abate Method: Not reported

Map ID
Direction
Distance
Distance (ft.)
Elevation Site

MAP FINDINGS

Database(s) EDR ID Number
EPA ID Number

TOYOTA OF PALO ALTO (Continued)

1000342897

Operator: Not reported
Water System Name: Not reported
Well Name: Not reported
Distance To Lust: 0
Waste Discharge Global ID: Not reported
Waste Disch Assigned Name: Not reported
Summary: Not reported

LUST:

Region: 2
Facility Status: Case Closed
Facility Id: Not reported
Case Number: 06S2W17B05f
How Discovered: Not reported
Leak Cause: Not reported
Leak Source: Not reported
Date Leak Confirmed: Not reported
Oversight Program: LUST
Prelim. Site Assesment Wokplan Submitted: Not reported
Preliminary Site Assesment Began: 2/5/1992
Pollution Characterization Began: 9/8/1992
Pollution Remediation Plan Submitted: Not reported
Date Remediation Action Underway: Not reported
Date Post Remedial Action Monitoring Began: Not reported

Cortese:

Region: CORTESE
Facility Addr2: 690 SAN ANTONIO RD

CA FID UST:

Facility ID: 43001465
Regulated By: UTKA
Regulated ID: 00002316
Cortese Code: Not reported
SIC Code: Not reported
Facility Phone: 4154942100
Mail To: Not reported
Mailing Address: 690 SAN ANTONIO RD
Mailing Address 2: Not reported
Mailing City,St,Zip: PALO ALTO 94306
Contact: Not reported
Contact Phone: Not reported
DUNs Number: Not reported
NPDES Number: Not reported
EPA ID: Not reported
Comments: Not reported
Status: Active

HIST UST:

Region: STATE
Facility ID: 0000002316
Facility Type: Other
Other Type: AUTO DLR
Total Tanks: 0002
Contact Name: ROLF VAN KEMPEN

Map ID
Direction
Distance
Distance (ft.)
Elevation Site

MAP FINDINGS

Database(s) EDR ID Number
EPA ID Number

TOYOTA OF PALO ALTO (Continued)

1000342897

Telephone: 4154942100
Owner Name: TOYOTA OF PALO ALTO
Owner Address: 690 SAN ANTONIO RD,
Owner City,St,Zip: PALO ALTO, CA 94306

Tank Num: 001
Container Num: 01
Year Installed: 1972
Tank Capacity: 00001000
Tank Used for: PRODUCT
Type of Fuel: UNLEADED
Tank Construction: Not reported
Leak Detection: Stock Inventor, None

Tank Num: 002
Container Num: 02
Year Installed: 1972
Tank Capacity: 00000500
Tank Used for: WASTE
Type of Fuel: WASTE OIL
Tank Construction: Not reported
Leak Detection: Stock Inventor, None

HIST LUST SANTA CLARA:

Region: SANTA CLARA
SCVWD ID: 06S2W17B05
Region Code: 2
Oversite Agency: SCVWD
Date Listed: 1992-10-08 00:00:00
Closed Date: 1999-08-31 00:00:00

SWEEPS UST:

Status: A
Comp Number: 2316
Number: 9
Board Of Equalization: 44-026038
Ref Date: 07-01-85
Act Date: Not reported
Created Date: 02-29-88
Tank Status: A
Owner Tank Id: 1
Swrcb Tank Id: 43-006-002316-000001
Actv Date: 07-01-85
Capacity: 1000
Tank Use: M.V. FUEL
Stg: P
Content: REG UNLEADED
Number Of Tanks: 2

Status: A
Comp Number: 2316
Number: 9
Board Of Equalization: 44-026038
Ref Date: 07-01-85
Act Date: Not reported
Created Date: 02-29-88

Map ID
 Direction
 Distance
 Distance (ft.)
 Elevation Site

MAP FINDINGS

Database(s) EDR ID Number
 EPA ID Number

TOYOTA OF PALO ALTO (Continued)

1000342897

Tank Status: A
 Owner Tank Id: 2
 Swrcb Tank Id: 43-006-002316-000002
 Actv Date: 07-01-85
 Capacity: 500
 Tank Use: OIL
 Stg: W
 Content: WASTE OIL
 Number Of Tanks: Not reported

BK579
 South
 1/2-1
 5246 ft.

J. G. TORRES CONCRETE
825 INDEPENDENCE AVE
, CA

LUST S107996103
N/A

Site 2 of 4 in cluster BK

Relative:
Higher

LUST:
 Region: SANTA CLARA
 SCVWD ID: 06S2W17A02f
 Closed Date: 6/19/1996
 Lop Number: 07-046

Actual:
20 ft.

BK580
 South
 1/2-1
 5250 ft.

J D TORRES CONSTRUCTION
825 INDEPENDENCE AVENUE
MOUNTAIN VIEW, CA 94042

HAZNET S102825018
N/A

Site 3 of 4 in cluster BK

Relative:
Higher

HAZNET:
 Gepaid: CAL000163092
 Contact: JESS TORRES
 Telephone: 0000000000
 Facility Addr2: Not reported
 Mailing Name: Not reported
 Mailing Address: P.O. BOX 1270
 Mailing City,St,Zip: MOUNTAIN VIEW, CA 940420000
 Gen County: Santa Clara
 TSD EPA ID: CAL000048571
 TSD County: Santa Clara
 Waste Category: Oil/water separation sludge
 Disposal Method: Not reported
 Tons: .9174
 Facility County: Santa Clara

Actual:
20 ft.

Gepaid: CAL000163092
 Contact: JESS TORRES
 Telephone: 0000000000
 Facility Addr2: Not reported
 Mailing Name: Not reported
 Mailing Address: P.O. BOX 1270
 Mailing City,St,Zip: MOUNTAIN VIEW, CA 940420000
 Gen County: Santa Clara
 TSD EPA ID: CAL000048571
 TSD County: Santa Clara
 Waste Category: Unspecified oil-containing waste
 Disposal Method: Not reported

Map ID
 Direction
 Distance
 Distance (ft.)
 Elevation Site

MAP FINDINGS

Database(s) EDR ID Number
 EPA ID Number

J D TORRES CONSTRUCTION (Continued)

S102825018

Tons: 1.8348
 Facility County: Santa Clara

 Gepaid: CAL000163092
 Contact: JESS TORRES
 Telephone: 0000000000
 Facility Addr2: Not reported
 Mailing Name: Not reported
 Mailing Address: P.O. BOX 1270
 Mailing City,St,Zip: MOUNTAIN VIEW, CA 940420000
 Gen County: Santa Clara
 TSD EPA ID: CAD097930993
 TSD County: 0
 Waste Category: Other inorganic solid waste
 Disposal Method: Disposal, Other
 Tons: 1.9500
 Facility County: Santa Clara

Gepaid: CAL000163092
 Contact: JESS TORRES
 Telephone: 0000000000
 Facility Addr2: Not reported
 Mailing Name: Not reported
 Mailing Address: P.O. BOX 1270
 Mailing City,St,Zip: MOUNTAIN VIEW, CA 940420000
 Gen County: Santa Clara
 TSD EPA ID: CAT080010101
 TSD County: San Diego
 Waste Category: Unspecified solvent mixture Waste
 Disposal Method: Transfer Station
 Tons: 2.8355
 Facility County: Santa Clara

[Click this hyperlink](#) while viewing on your computer to access
 -1 additional CA_HAZNET: record(s) in the EDR Site Report.

BK581
South
1/2-1
5250 ft.

J. G. TORRES CONCRETE
825 INDEPENDENCE AVE
MOUNTAIN VIEW, CA 94043

LUST **S105025103**
Cortese
HIST LUST SANTA CLARA **N/A**

Site 4 of 4 in cluster BK

Relative:
Higher

LUST:
 Region: STATE
 Case Type: Other ground water affected
 Cross Street: Not reported
 Enf Type: Not reported
 Funding: SEL
 How Discovered: Not reported
 How Stopped: Not reported
 Leak Cause: Not reported
 Leak Source: Not reported
 Global Id: T0608500762
 Stop Date: Not reported
 Confirm Leak: Not reported
 Workplan: Not reported
 Prelim Assess: 1989-07-31 00:00:00
 Pollution Char: 1989-12-07 00:00:00

Actual:
20 ft.

Map ID
Direction
Distance
Distance (ft.)
Elevation Site

MAP FINDINGS

Database(s) EDR ID Number
EPA ID Number

J. G. TORRES CONCRETE (Continued)

S105025103

Remed Plan: Not reported
Remed Action: Not reported
Monitoring: 1995-05-17 00:00:00
Close Date: 1996-06-19 00:00:00
Discover Date: Not reported
Enforcement Dt: Not reported
Release Date: 1987-05-07 00:00:00
Review Date: Not reported
Enter Date: Not reported
MTBE Date: Not reported
GW Qualifier: =
Soil Qualifier: Not reported
Max MTBE GW ppb: Not reported
Max MTBE Soil ppb: Not reported
County: 43
Org Name: Not reported
Reg Board: San Francisco Bay Region
Status: Case Closed
Chemical: Gasoline
Contact Person: Not reported
Responsible Party: James Riddle
RP Address: 825 Independence
Interim: Not reported
Oversight Prgm: LUST
MTBE Class: *
MTBE Conc: 0
MTBE Fuel: 1
MTBE Tested: Site NOT Tested for MTBE.Includes Unknown and Not Analyzed.
Staff: ZSC
Staff Initials: CT
Lead Agency: Local Agency
Local Agency: 43099L
Hydr Basin #: Not reported
Beneficial: MUN
Priority: Not reported
Cleanup Fund Id: Not reported
Work Suspended: Not reported
Local Case #: 06S2W17A02f
Case Number: Not reported
Qty Leaked: Not reported
Abate Method: Not reported
Operator: Not reported
Water System Name: Not reported
Well Name: Not reported
Distance To Lust: 0
Waste Discharge Global ID: Not reported
Waste Disch Assigned Name: Not reported
Summary: Not reported

LUST:

Region: 2
Facility Status: Case Closed
Facility Id: Not reported
Case Number: 06S2W17A02f
How Discovered: Not reported
Leak Cause: Not reported
Leak Source: Not reported

Map ID
 Direction
 Distance
 Distance (ft.)
 Elevation

MAP FINDINGS

J. G. TORRES CONCRETE (Continued)

EDR ID Number
 EPA ID Number

S105025103

Date Leak Confirmed: Not reported
 Oversight Program: LUST
 Prelim. Site Assessment Wokplan Submitted: Not reported
 Preliminary Site Assessment Began: 7/31/1989
 Pollution Characterization Began: 12/7/1989
 Pollution Remediation Plan Submitted: Not reported
 Date Remediation Action Underway: Not reported
 Date Post Remedial Action Monitoring Began: 5/17/1995

Cortese:
 Region: CORTESE
 Facility Addr2: 825 INDEPENDENCE AVE

HIST LUST SANTA CLARA:
 Region: SANTA CLARA
 SCVWD ID: 06S2W17A02
 Region Code: 2
 Oversight Agency: SCVWD
 Date Listed: 1988-01-01 00:00:00
 Closed Date: 1996-06-19 00:00:00

BM582
 South
 > 1
 5319 ft.

JIFFY LUBE #1283
4201 MIDDLEFIELD RD
PALO ALTO, CA 94303

FINDS 1007678529
AST 110017964069

Site 1 of 9 in cluster BM

Relative:
Higher

FINDS:
 Other Pertinent Environmental Activity Identified at Site

Actual:
20 ft.

UORS (California - Used Oil Recycling System). California Integrated Waste Management Board (CIWMB) helps communities establish and promote convenient collection opportunities for used oil and used oil filters.

AST:
 Owner: JIFFY LUBE INTERNATIONAL, INC.
 Total Gallons: 5530

BM583
 South
 > 1
 5319 ft.

MOBIL SERVICE STATION
4201 MIDDLEFIELD RD
PALO ALTO, CA 94303

CA FID UST S101630245
SWEEPS UST N/A

Site 2 of 9 in cluster BM

Relative:
Higher

CA FID UST:
 Facility ID: 43001011
 Regulated By: UTNKA
 Regulated ID: 00039668
 Cortese Code: Not reported
 SIC Code: Not reported
 Facility Phone: 4158561773
 Mail To: Not reported
 Mailing Address: 4201 MIDDLEFIELD RD
 Mailing Address 2: Not reported

Actual:
20 ft.

Map ID
Direction
Distance
Distance (ft.)
Elevation Site

MAP FINDINGS

Database(s) EDR ID Number
EPA ID Number

MOBIL SERVICE STATION (Continued)

S101630245

Mailing City,St,Zip: PALO ALTO 94303
Contact: Not reported
Contact Phone: Not reported
DUNs Number: Not reported
NPDES Number: Not reported
EPA ID: Not reported
Comments: Not reported
Status: Active

SWEEPS UST:

Status: A
Comp Number: 39668
Number: 9
Board Of Equalization: 44-000400
Ref Date: 07-01-85
Act Date: Not reported
Created Date: 02-29-88
Tank Status: A
Owner Tank Id: 1
Swrcb Tank Id: 43-006-039668-000001
Actv Date: 07-01-85
Capacity: 10000
Tank Use: M.V. FUEL
Stg: P
Content: REG UNLEADED
Number Of Tanks: 4

Status: A
Comp Number: 39668
Number: 9
Board Of Equalization: 44-000400
Ref Date: 07-01-85
Act Date: Not reported
Created Date: 02-29-88
Tank Status: A
Owner Tank Id: 2
Swrcb Tank Id: 43-006-039668-000002
Actv Date: 07-01-85
Capacity: 8000
Tank Use: M.V. FUEL
Stg: P
Content: LEADED
Number Of Tanks: Not reported

Status: A
Comp Number: 39668
Number: 9
Board Of Equalization: 44-000400
Ref Date: 07-01-85
Act Date: Not reported
Created Date: 02-29-88
Tank Status: A
Owner Tank Id: 3
Swrcb Tank Id: 43-006-039668-000003
Actv Date: 07-01-85
Capacity: 6000
Tank Use: M.V. FUEL

Map ID
 Direction
 Distance
 Distance (ft.)
 Elevation Site

MAP FINDINGS

Database(s) EDR ID Number
 EPA ID Number

MOBIL SERVICE STATION (Continued)

S101630245

Stg: P
 Content: REG UNLEADED
 Number Of Tanks: Not reported

Status: A
 Comp Number: 39668
 Number: 9
 Board Of Equalization: 44-000400
 Ref Date: 07-01-85
 Act Date: Not reported
 Created Date: 02-29-88
 Tank Status: A
 Owner Tank Id: 4
 Swrcb Tank Id: 43-006-039668-000004
 Actv Date: 07-01-85
 Capacity: 280
 Tank Use: OIL
 Stg: W
 Content: WASTE OIL
 Number Of Tanks: Not reported

BM584
 South
 > 1
 5319 ft.

MOBIL OIL CORPORATION 18-GKA
4201 MIDDLEFIELD RD
PALO ALTO, CA 94303

HAZNET S104576803
N/A

Site 3 of 9 in cluster BM

Relative:
Higher

HAZNET:
 Gepaid: CAL000056340
 Contact: MOBIL
 Telephone: 7038465734
 Facility Addr2: Not reported
 Mailing Name: Not reported
 Mailing Address: PO BOX 142667
 Mailing City,St,Zip: AUSTIN, TX 787142667
 Gen County: Santa Clara
 TSD EPA ID: CAD028409019
 TSD County: Los Angeles
 Waste Category: Unspecified oil-containing waste
 Disposal Method: Treatment, Tank
 Tons: .1251
 Facility County: Santa Clara

Actual:
20 ft.

BM585
 South
 > 1
 5319 ft.

MOBIL
4201 MIDDLEFIELD RD
PALO ALTO, CA 94303

HAZNET S104164321
LUST N/A
Cortese
HIST LUST SANTA CLARA

Site 4 of 9 in cluster BM

Relative:
Higher

HAZNET:
 Gepaid: CAL922305658
 Contact: JIFFY LUBE INTERNATIONAL INC
 Telephone: 7135468637
 Facility Addr2: Not reported
 Mailing Name: Not reported
 Mailing Address: PO BOX 2967

Actual:
20 ft.

Map ID
Direction
Distance
Distance (ft.)
Elevation Site

MAP FINDINGS

Database(s) EDR ID Number
EPA ID Number

MOBIL (Continued)

S104164321

Mailing City,St,Zip: HOUSTON, TX 772522967
Gen County: Santa Clara
TSD EPA ID: CAD980887418
TSD County: 1
Waste Category: Waste oil and mixed oil
Disposal Method: Recycler
Tons: .5421
Facility County: Santa Clara

Gepaid: CAL922305658
Contact: JIFFY LUBE INTERNATIONAL INC
Telephone: 7135468637
Facility Addr2: Not reported
Mailing Name: Not reported
Mailing Address: PO BOX 2967
Mailing City,St,Zip: HOUSTON, TX 772522967
Gen County: Santa Clara
TSD EPA ID: CAD009452657
TSD County: San Mateo
Waste Category: Unspecified organic liquid mixture
Disposal Method: Not reported
Tons: 3.2317
Facility County: Santa Clara

Gepaid: CAL922305658
Contact: JIFFY LUBE INTERNATIONAL INC
Telephone: 7135468637
Facility Addr2: Not reported
Mailing Name: Not reported
Mailing Address: PO BOX 2967
Mailing City,St,Zip: HOUSTON, TX 772522967
Gen County: Santa Clara
TSD EPA ID: CAD009452657
TSD County: San Mateo
Waste Category: Unspecified organic liquid mixture
Disposal Method: Recycler
Tons: 9.4071
Facility County: Santa Clara

Gepaid: CAL922305658
Contact: KEN BARKER, HSSE COORDINATOR
Telephone: 7135466604
Facility Addr2: Not reported
Mailing Name: Not reported
Mailing Address: PO BOX 4427
Mailing City,St,Zip: HOUSTON, TX 772104427
Gen County: Santa Clara
TSD EPA ID: CAD009452657
TSD County: San Mateo
Waste Category: Unspecified organic liquid mixture
Disposal Method: Not reported
Tons: 0.29
Facility County: Not reported

Gepaid: CAL922305658
Contact: JIFFY LUBE INTERNATIONAL INC
Telephone: 7135468637

Map ID
Direction
Distance
Distance (ft.)
Elevation

MAP FINDINGS

MOBIL (Continued)

EDR ID Number
EPA ID Number

Database(s)

S104164321

Facility Addr2: Not reported
Mailing Name: Not reported
Mailing Address: PO BOX 2967
Mailing City,St,Zip: HOUSTON, TX 772522967
Gen County: Santa Clara
TSD EPA ID: CAD009452657
TSD County: San Mateo
Waste Category: Unspecified organic liquid mixture
Disposal Method: Recycler
Tons: 9.7450
Facility County: Santa Clara

[Click this hyperlink](#) while viewing on your computer to access
12 additional CA_HAZNET: record(s) in the EDR Site Report.

LUST:

Region: STATE
Case Type: Other ground water affected
Cross Street: Not reported
Enf Type: Not reported
Funding: NOR
How Discovered: Not reported
How Stopped: Not reported
Leak Cause: Not reported
Leak Source: Not reported
Global Id: T0608500936
Stop Date: Not reported
Confirm Leak: Not reported
Workplan: Not reported
Prelim Assess: 1986-08-01 00:00:00
Pollution Char: 1988-03-29 00:00:00
Remed Plan: Not reported
Remed Action: Not reported
Monitoring: Not reported
Close Date: 1998-12-02 00:00:00
Discover Date: Not reported
Enforcement Dt: Not reported
Release Date: 1985-12-06 00:00:00
Review Date: Not reported
Enter Date: Not reported
MTBE Date: 1996-04-25 00:00:00
GW Qualifier: =
Soil Qualifier: =
Max MTBE GW ppb: 790
Max MTBE Soil ppb: Not reported
County: 43
Org Name: Not reported
Reg Board: San Francisco Bay Region
Status: Case Closed
Chemical: Gasoline
Contact Person: Not reported
Responsible Party: Cherine Foutch
RP Address: 2063 Main Street, Suite 501
Interim: Not reported
Oversight Prgm: LUST
MTBE Class: Not reported
MTBE Conc: 2

Map ID
Direction
Distance
Distance (ft.)
Elevation Site

MAP FINDINGS

Database(s) EDR ID Number
EPA ID Number

MOBIL (Continued)

S104164321

MTBE Fuel: 1
MTBE Tested: MTBE Detected. Site tested for MTBE and MTBE detected
Staff: ZSC
Staff Initials: LD
Lead Agency: Local Agency
Local Agency: 43099L
Hydr Basin #: Not reported
Beneficial: MUN
Priority: Not reported
Cleanup Fund Id: Not reported
Work Suspended: Not reported
Local Case #: 06S2W17B01f
Case Number: Not reported
Qty Leaked: Not reported
Abate Method: Not reported
Operator: Not reported
Water System Name: Not reported
Well Name: Not reported
Distance To Lust: 0
Waste Discharge Global ID: Not reported
Waste Disch Assigned Name: Not reported
Summary: Not reported

LUST:

Region: 2
Facility Status: Case Closed
Facility Id: Not reported
Case Number: 06S2W17B01f
How Discovered: Not reported
Leak Cause: Not reported
Leak Source: Not reported
Date Leak Confirmed: Not reported
Oversight Program: LUST
Prelim. Site Assesment Wokplan Submitted: Not reported
Preliminary Site Assesment Began: 8/1/1986
Pollution Characterization Began: 3/29/1988
Pollution Remediation Plan Submitted: Not reported
Date Remediation Action Underway: Not reported
Date Post Remedial Action Monitoring Began: Not reported

Cortese:

Region: CORTESE
Facility Addr2: 4201 MIDDLEFIELD RD

HIST LUST SANTA CLARA:

Region: SANTA CLARA
SCVWD ID: 06S2W17B01
Region Code: 2
Oversite Agency: SCVWD
Date Listed: 1986-01-01 00:00:00
Closed Date: 1998-12-02 00:00:00

MAP FINDINGS

Map ID
 Direction
 Distance
 Distance (ft.)
 Elevation

Site

Database(s)

EDR ID Number
 EPA ID Number

BM586
 South
 > 1
 5319 ft.

MOBIL SERVICE STATION
4201 MIDDLEFIELD RD
PALO ALTO, CA 94303

HIST UST

U001595880
N/A

Relative:
Higher

Site 5 of 9 in cluster BM

Actual:
20 ft.

HIST UST:

Region: STATE
 Facility ID: 00000039668
 Facility Type: Gas Station
 Other Type: MOTOR VEHICLE FUEL
 Total Tanks: 0004
 Contact Name: PAUL D. KOBAYASHI
 Telephone: 4158561773
 Owner Name: MOBIL OIL CORPORATION
 Owner Address: 612 SOI. FLOWER STREET
 Owner City,St,Zip: LOS ANGELES, CA 90017

Tank Num: 001
 Container Num: 1
 Year Installed: 1982
 Tank Capacity: 00010000
 Tank Used for: PRODUCT
 Type of Fuel: UNLEADED
 Tank Construction: Not reported
 Leak Detection: Visual, Stock Inventor, Pressure Test

Tank Num: 002
 Container Num: 2
 Year Installed: 1982
 Tank Capacity: 00008000
 Tank Used for: PRODUCT
 Type of Fuel: REGULAR
 Tank Construction: Not reported
 Leak Detection: Visual, Stock Inventor, Pressure Test

Tank Num: 003
 Container Num: 3
 Year Installed: 1982
 Tank Capacity: 00006000
 Tank Used for: PRODUCT
 Type of Fuel: 06
 Tank Construction: Not reported
 Leak Detection: Visual, Stock Inventor, Pressure Test

Tank Num: 004
 Container Num: 4
 Year Installed: Not reported
 Tank Capacity: 00000280
 Tank Used for: WASTE
 Type of Fuel: WASTE OIL
 Tank Construction: Not reported
 Leak Detection: Visual

MAP FINDINGS

Map ID
 Direction
 Distance
 Distance (ft.)
 Elevation

Site

Database(s)

EDR ID Number
 EPA ID Number

BN587
SSE
> 1
5338 ft.

LOUIS SAEKOW DESIGN
935 SIERRA VISTA AVE SUITE B
MOUNTAIN VIEW, CA 94043

HAZNET **S103676672**
N/A

Site 1 of 8 in cluster BN

Relative:
Higher

HAZNET:

Actual:
18 ft.

Gepaid: CAL000045791
 Contact: LOUIS H SAEKOW
 Telephone: 4159490402
 Facility Addr2: Not reported
 Mailing Name: Not reported
 Mailing Address: 27901 ALTAMONT CIR
 Mailing City,St,Zip: LOS ALTOS HILLS, CA 940220000
 Gen County: Santa Clara
 TSD EPA ID: CAD070148432
 TSD County: 1
 Waste Category: Photochemicals/photoprocessing waste
 Disposal Method: Treatment, Incineration
 Tons: .0834
 Facility County: Santa Clara

Gepaid: CAL000045791
 Contact: LOUIS H SAEKOW
 Telephone: 4159490402
 Facility Addr2: Not reported
 Mailing Name: Not reported
 Mailing Address: 27901 ALTAMONT CIR
 Mailing City,St,Zip: LOS ALTOS HILLS, CA 940220000
 Gen County: Santa Clara
 TSD EPA ID: CAD070148432
 TSD County: 1
 Waste Category: Photochemicals/photoprocessing waste
 Disposal Method: Not reported
 Tons: .0834
 Facility County: Santa Clara

Gepaid: CAL000045791
 Contact: LOUIS H SAEKOW
 Telephone: 4159490402
 Facility Addr2: Not reported
 Mailing Name: Not reported
 Mailing Address: 27901 ALTAMONT CIR
 Mailing City,St,Zip: LOS ALTOS HILLS, CA 940220000
 Gen County: Santa Clara
 TSD EPA ID: CAD070148432
 TSD County: 1
 Waste Category: Photochemicals/photoprocessing waste
 Disposal Method: Treatment, Incineration
 Tons: .0834
 Facility County: Santa Clara

MAP FINDINGS

Map ID
 Direction
 Distance
 Distance (ft.)
 Elevation Site
 Database(s)
 EDR ID Number
 EPA ID Number

588 **CITY OF PALO ALTO** **HAZNET** **S106089514**
WSW **620 E MEADOW AVE**
> 1 **PALO ALTO, CA 94303**
5339 ft.

Relative: HAZNET:
Higher Gepaid: CAC002557698
 Contact: SEAN KENNEDY
Actual: Telephone: 6504965937
18 ft. Facility Addr2: Not reported
 Mailing Name: Not reported
 Mailing Address: PO BOX 10250
 Mailing City,St,Zip: PALO ALTO, CA 94303
 Gen County: Santa Clara
 TSD EPA ID: Not reported
 TSD County: Alameda
 Waste Category: Waste oil and mixed oil
 Disposal Method: Recycler
 Tons: 10.88
 Facility County: Not reported

BM589 **ROSSI-SHORELINE PRINTING, INC** **HAZNET** **S108754184**
South **2558 W MIDDLEFIELD RD**
> 1 **MOUNTAIN VIEW, CA 94043**
5345 ft.

Site 6 of 9 in cluster BM

Relative: HAZNET:
Higher Gepaid: CAL000068902
Actual: Contact: MIKE ROSSI
20 ft. Telephone: 6507262611
 Facility Addr2: Not reported
 Mailing Name: Not reported
 Mailing Address: 2584 LEGHORN ST
 Mailing City,St,Zip: MOUNTAIN VIEW, CA 940431614
 Gen County: Santa Clara
 TSD EPA ID: CAD003963592
 TSD County: Santa Clara
 Waste Category: Photochemicals/photoprocessing waste
 Disposal Method: Recycler
 Tons: 0.12
 Facility County: Santa Clara

BN590 **CATALOGIC** **HAZNET** **S103955119**
SSE **935 SIERRA VISTA AVE #A**
> 1 **MOUNTAIN VIEW, CA 94043**
5352 ft.

Site 2 of 8 in cluster BN

Relative: HAZNET:
Higher Gepaid: CAL000145227
Actual: Contact: CORPORATION
18 ft. Telephone: 6509614649
 Facility Addr2: Not reported
 Mailing Name: Not reported
 Mailing Address: 990 RICHARD AVE STE 103
 Mailing City,St,Zip: SANTA CLARA, CA 950502828
 Gen County: Santa Clara

Map ID
 Direction
 Distance
 Distance (ft.)
 Elevation Site

MAP FINDINGS

Database(s) EDR ID Number
 EPA ID Number

CATALOGIC (Continued)

S103955119

TSD EPA ID: CAL000121946
 TSD County: Marin
 Waste Category: Photochemicals/photoprocessing waste
 Disposal Method: Recycler
 Tons: .1251
 Facility County: Santa Clara

Gepaid: CAL000145227
 Contact: CORPORATION
 Telephone: 6509614649
 Facility Addr2: Not reported
 Mailing Name: Not reported
 Mailing Address: 990 RICHARD AVE STE 103
 Mailing City,St,Zip: SANTA CLARA, CA 950502828
 Gen County: Santa Clara
 TSD EPA ID: CAD981429673
 TSD County: Marin
 Waste Category: Photochemicals/photoprocessing waste
 Disposal Method: Recycler
 Tons: 0.1459
 Facility County: Santa Clara

Gepaid: CAL000145227
 Contact: CORPORATION
 Telephone: 6509614649
 Facility Addr2: Not reported
 Mailing Name: Not reported
 Mailing Address: 990 RICHARD AVE STE 103
 Mailing City,St,Zip: SANTA CLARA, CA 950502828
 Gen County: Santa Clara
 TSD EPA ID: CAD981429673
 TSD County: Marin
 Waste Category: Photochemicals/photoprocessing waste
 Disposal Method: Recycler
 Tons: .1251
 Facility County: Santa Clara

BL591 SE
> 1
5395 ft.

THE ALTA AVE SVE/GW
1098 ALTA AVE
MOUNTAIN VIEW, CA 94043

HAZNET S103990738
N/A

**Relative:
 Higher**

Site 2 of 11 in cluster BL

HAZNET:
 Gepaid: CAC001036400
 Contact: PEERY/ARILLAGA
 Telephone: 4089800130
 Facility Addr2: Not reported
 Mailing Name: Not reported
 Mailing Address: 2560 MISSION COLLEGE BLVD.#101
 Mailing City,St,Zip: SANTA CLARA, CA 950540000
 Gen County: Santa Clara
 TSD EPA ID: CAD009452657
 TSD County: San Mateo
 Waste Category: Other organic solids
 Disposal Method: Recycler
 Tons: .3500
 Facility County: Santa Clara

**Actual:
 15 ft.**

Map ID
 Direction
 Distance
 Distance (ft.)
 Elevation Site

MAP FINDINGS

Database(s) EDR ID Number
 EPA ID Number

THE ALTA AVE SVE/GW (Continued)

S103990738

Gepaid: CAC001036400
 Contact: PEERY/ARRILLAGA
 Telephone: 4089800130
 Facility Addr2: Not reported
 Mailing Name: Not reported
 Mailing Address: 2560 MISSION COLLEGE BLVD.#101
 Mailing City,St,Zip: SANTA CLARA, CA 950540000
 Gen County: Santa Clara
 TSD EPA ID: CAD009452657
 TSD County: San Mateo
 Waste Category: Other organic solids
 Disposal Method: Recycler
 Tons: 2.9000
 Facility County: Santa Clara

**BL592
 SE
 > 1
 5395 ft.**

**PEERY & ARRILLAGA
 1098 ALTA AVE
 MOUNTAIN VIEW, CA 94043**

**LUST
 HIST LUST SANTA CLARA**

**S101303712
 N/A**

Site 3 of 11 in cluster BL

**Relative:
 Higher**

LUST:

**Actual:
 15 ft.**

Region: STATE
 Case Type: Soil only
 Cross Street: Not reported
 Enf Type: F
 Funding: Not reported
 How Discovered: Tank Closure
 How Stopped: Not reported
 Leak Cause: Structure Failure
 Leak Source: Tank
 Global Id: T0608501759
 Stop Date: 1988-08-16 00:00:00
 Confirm Leak: 1988-08-16 00:00:00
 Workplan: Not reported
 Prelim Assess: Not reported
 Pollution Char: 1993-06-17 00:00:00
 Remed Plan: Not reported
 Remed Action: Not reported
 Monitoring: Not reported
 Close Date: 1997-02-27 00:00:00
 Discover Date: 1988-08-16 00:00:00
 Enforcement Dt: Not reported
 Release Date: 1988-08-07 00:00:00
 Review Date: 1997-04-24 00:00:00
 Enter Date: 1988-08-07 00:00:00
 MTBE Date: Not reported
 GW Qualifier: Not reported
 Soil Qualifier: Not reported
 Max MTBE GW ppb: Not reported
 Max MTBE Soil ppb: Not reported
 County: 43
 Org Name: Not reported
 Reg Board: San Francisco Bay Region
 Status: Case Closed
 Chemical: Diesel
 Contact Person: Not reported
 Responsible Party: BLANK RP

Map ID
Direction
Distance
Distance (ft.)
Elevation

MAP FINDINGS

PEERY & ARRILLAGA (Continued)

EDR ID Number
EPA ID Number

Database(s)

S101303712

RP Address: Not reported
Interim: Yes
Oversight Prgm: LUST
MTBE Class: *
MTBE Conc: 0
MTBE Fuel: 0
MTBE Tested: Not Required to be Tested.
Staff: ZTM
Staff Initials: UNK
Lead Agency: Regional Board
Local Agency: 43099L
Hydr Basin #: Santa Clara Basin (2)
Beneficial: Not reported
Priority: Not reported
Cleanup Fund Id: Not reported
Work Suspended: No
Local Case #: 06S2W09Q01
Case Number: 43-1832
Qty Leaked: Not reported
Abate Method: Excavate and Treat - remove contaminated soil and treat (includes spreading or land farming)
Operator: Not reported
Water System Name: Not reported
Well Name: Not reported
Distance To Lust: 0
Waste Discharge Global ID: Not reported
Waste Disch Assigned Name: Not reported
Summary: ARCHIVED 4/24/97 CONTROL NO 120-141 SRC 0904791

LUST:

Region: 2
Facility Status: Case Closed
Facility Id: 43-1832
Case Number: 06S2W09Q01
How Discovered: Tank Closure
Leak Cause: Structure Failure
Leak Source: Tank
Date Leak Confirmed: 8/16/1988
Oversight Program: LUST
Prelim. Site Assesment Wokplan Submitted: Not reported
Preliminary Site Assesment Began: Not reported
Pollution Characterization Began: 6/17/1993
Pollution Remediation Plan Submitted: Not reported
Date Remediation Action Underway: Not reported
Date Post Remedial Action Monitoring Began: Not reported

HIST LUST SANTA CLARA:

Region: SANTA CLARA
SCVWD ID: 06S2W09Q01
Region Code: 2
Oversite Agency: SFRWQCB
Date Listed: 1989-01-01 00:00:00
Closed Date: 1997-02-22 00:00:00

MAP FINDINGS

Map ID
 Direction
 Distance
 Distance (ft.)
 Elevation

Site

Database(s)

EDR ID Number
 EPA ID Number

BL593 PEERY & ARRILLAGA
SE 1098 ALTA AVE
 > 1 , CA
 5395 ft.

LUST S107996502
 N/A

Site 4 of 11 in cluster BL

Relative:
 Higher

LUST:
 Region: SANTA CLARA
 SCVWD ID: 06S2W09Q01f
 Closed Date: 2/22/1997
 Lop Number: 04-052

Actual:
 15 ft.

BL594 DYNA ELECTRIC
SE 1098 ALTA AVE
 > 1 MOUNTAIN VIEW, CA 94043
 5395 ft.

HAZNET S108205505
 N/A

Site 5 of 11 in cluster BL

Relative:
 Higher

HAZNET:
 Gepaid: CAC002596428
 Contact: JAMIE SHARTZER
 Telephone: 4157404331
 Facility Addr2: Not reported
 Mailing Name: Not reported
 Mailing Address: 414 BRANNAN ST
 Mailing City,St,Zip: SAN FRANCISCO, CA 941071714
 Gen County: Santa Clara
 TSD EPA ID: Not reported
 TSD County: Not reported
 Waste Category: Other inorganic solid waste
 Disposal Method: Disposal, Land Fill
 Tons: 0.75
 Facility County: Not reported

Actual:
 15 ft.

Gepaid: CAC002596428
 Contact: JAMIE SHARTZER
 Telephone: 4157404331
 Facility Addr2: Not reported
 Mailing Name: Not reported
 Mailing Address: 414 BRANNAN ST
 Mailing City,St,Zip: SAN FRANCISCO, CA 941071714
 Gen County: Santa Clara
 TSD EPA ID: CAT000646117
 TSD County: Kings
 Waste Category: Other inorganic solid waste
 Disposal Method: Disposal, Land Fill
 Tons: 0.7
 Facility County: Santa Clara

MAP FINDINGS

Map ID
 Direction
 Distance
 Distance (ft.)
 Elevation

Site

Database(s)

EDR ID Number
 EPA ID Number

BL595 PEERY ARRILLAGA
SE 1098 ALTA AVE
 > 1 MOUNTAIN VIEW, CA 94043
 5395 ft.

FINDS 1000596264
HAZNET CAD983602285
RCRA-NonGen

Site 6 of 11 in cluster BL

Relative:
Higher

FINDS:
 Other Pertinent Environmental Activity Identified at Site

Actual:
 15 ft.

RCRAInfo is a national information system that supports the Resource Conservation and Recovery Act (RCRA) program through the tracking of events and activities related to facilities that generate, transport, and treat, store, or dispose of hazardous waste. RCRAInfo allows RCRA program staff to track the notification, permit, compliance, and corrective action activities required under RCRA.

HAZNET:

Gepaid:	CAD983602285
Contact:	JOHN ARRILLAGA TRUSTEE
Telephone:	4089800130
Facility Addr2:	Not reported
Mailing Name:	Not reported
Mailing Address:	345 PARK AVENUE
Mailing City,St,Zip:	SAN JOSE, CA 951101225
Gen County:	Santa Clara
TSD EPA ID:	CAD070148432
TSD County:	1
Waste Category:	Photochemicals/photoprocessing waste
Disposal Method:	Treatment, Incineration
Tons:	1.9596
Facility County:	Santa Clara
Gepaid:	CAD983602285
Contact:	JOHN ARRILLAGA TRUSTEE
Telephone:	4089800130
Facility Addr2:	Not reported
Mailing Name:	Not reported
Mailing Address:	345 PARK AVENUE
Mailing City,St,Zip:	SAN JOSE, CA 951101225
Gen County:	Santa Clara
TSD EPA ID:	CAD070148432
TSD County:	1
Waste Category:	Metal sludge - Alkaline solution (pH <UN> 12.5) with metals (antimony, arsenic, barium, beryllium, cadmium, chromium, cobalt, copper, lead, mercury, molybdenum, nickel, selenium, silver, thallium, vanadium, and zinc)
Disposal Method:	Treatment, Incineration
Tons:	.0115
Facility County:	Santa Clara
Gepaid:	CAD983602285
Contact:	JOHN ARRILLAGA TRUSTEE
Telephone:	4089800130
Facility Addr2:	Not reported
Mailing Name:	Not reported
Mailing Address:	345 PARK AVENUE
Mailing City,St,Zip:	SAN JOSE, CA 951101225
Gen County:	Santa Clara

Map ID
Direction
Distance
Distance (ft.)
Elevation Site

MAP FINDINGS

Database(s) EDR ID Number
EPA ID Number

PEERY ARRILLAGA (Continued)

1000596264

TSD EPA ID: CAD070148432
TSD County: 1
Waste Category: Photochemicals/photoprocessing waste
Disposal Method: Not reported
Tons: .6254
Facility County: Santa Clara

Gepaid: CAD983602285
Contact: JOHN ARRILLAGA TRUSTEE
Telephone: 4089800130
Facility Addr2: Not reported
Mailing Name: Not reported
Mailing Address: 345 PARK AVENUE
Mailing City,St,Zip: SAN JOSE, CA 951101225
Gen County: Santa Clara
TSD EPA ID: CAD070148432
TSD County: 1
Waste Category: Metal sludge - Alkaline solution (pH <UN-> 12.5) with metals (antimony, arsenic, barium, beryllium, cadmium, chromium, cobalt, copper, lead, mercury, molybdenum, nickel, selenium, silver, thallium, vanadium, and zinc)
Disposal Method: Not reported
Tons: .0110
Facility County: Santa Clara

Gepaid: CAD983602285
Contact: JOHN ARRILLAGA TRUSTEE
Telephone: 4089800130
Facility Addr2: Not reported
Mailing Name: Not reported
Mailing Address: 345 PARK AVENUE
Mailing City,St,Zip: SAN JOSE, CA 951101225
Gen County: Santa Clara
TSD EPA ID: CAD009452657
TSD County: San Mateo
Waste Category: Other organic solids
Disposal Method: Recycler
Tons: 6.0000
Facility County: Santa Clara

[Click this hyperlink](#) while viewing on your computer to access 8 additional CA_HAZNET: record(s) in the EDR Site Report.

RCRA-NonGen:

Date form received by agency: 10/29/1996
Facility name: PEERY ARRILLAGA
Facility address: 1098 ALTA AVE
MOUNTAIN VIEW, CA 94043
EPA ID: CAD983602285
Mailing address: 2560 MISSION COLLEGE BLVD
STE FIRST HUNDRED FIRST
SANTA CLARA, CA 95054
Contact: JOSEPH CHEN
Contact address: 345 PARK AVE
SAN JOSE, CA 951102704
Contact country: US
Contact telephone: (408) 537-6000

Map ID
Direction
Distance
Distance (ft.)
Elevation Site

MAP FINDINGS

Database(s)
EDR ID Number
EPA ID Number

PEERY ARRILLAGA (Continued)

1000596264

Contact email: Not reported
EPA Region: 09
Classification: Non-Generator
Description: Handler: Non-Generators do not presently generate hazardous waste

Owner/Operator Summary:

Owner/operator name: PEERY ARRILLAGA
Owner/operator address: 2560 MISSION CLLG BLVD STE 101
SANTA CLARA, CA 95054
Owner/operator country: Not reported
Owner/operator telephone: (408) 980-0130
Legal status: Private
Owner/Operator Type: Owner
Owner/Op start date: Not reported
Owner/Op end date: Not reported

Handler Activities Summary:

U.S. importer of hazardous waste: Unknown
Mixed waste (haz. and radioactive): Unknown
Recycler of hazardous waste: No
Transporter of hazardous waste: No
Treater, storer or disposer of HW: No
Underground injection activity: No
On-site burner exemption: Unknown
Furnace exemption: Unknown
Used oil fuel burner: No
Used oil processor: No
User oil refiner: No
Used oil fuel marketer to burner: No
Used oil Specification marketer: No
Used oil transfer facility: No
Used oil transporter: No
Off-site waste receiver: Commercial status unknown

Historical Generators:

Date form received by agency: 09/01/1996
Facility name: PEERY ARRILLAGA
Classification: Small Quantity Generator

Violation Status: No violations found

BL596 PEERY/ARRILLAGA
SE 1098 ALTA AVE
> 1 MOUNTAIN VIEW, CA 94043
5395 ft.

HAZNET S100928941
SLIC N/A

**Relative:
Higher**

Site 7 of 11 in cluster BL

HAZNET:
Gepaid: CAL000234497
Contact: DOUGLAS W LOVELL
Telephone: 5105284234
Facility Addr2: Not reported
Mailing Name: Not reported
Mailing Address: PO BOX 8330
Mailing City, St, Zip: BERKELEY, CA 947070000
Gen County: Santa Clara
TSD EPA ID: Not reported

**Actual:
15 ft.**

Map ID
Direction
Distance
Distance (ft.)
Elevation

MAP FINDINGS

Database(s)
EDR ID Number
EPA ID Number

PEERY/ARRILLAGA (Continued)

S100928941

TSD County: 99
Waste Category: Organic solids with halogens
Disposal Method: Not reported
Tons: 4.77
Facility County: Not reported

Gepaid: CAL000234497
Contact: DOUGLAS W LOVELL
Telephone: 5105284234
Facility Addr2: Not reported
Mailing Name: STREAMBORN
Mailing Address: PO BOX 8330
Mailing City,St,Zip: BERKELEY, CA 947070000
Gen County: Santa Clara
TSD EPA ID: AZD982441263
TSD County: Santa Clara
Waste Category: Organic solids with halogens
Disposal Method: Not reported
Tons: 1.8
Facility County: Santa Clara

Gepaid: CAL000234497
Contact: DOUGLAS W LOVELL
Telephone: 5105284234
Facility Addr2: Not reported
Mailing Name: Not reported
Mailing Address: PO BOX 8330
Mailing City,St,Zip: BERKELEY, CA 947070000
Gen County: Santa Clara
TSD EPA ID: AZD982441263
TSD County: 99
Waste Category: Organic solids with halogens
Disposal Method: Not reported
Tons: 4.07
Facility County: Not reported

SLIC:

Region: STATE
Global Id: SL18310730
Assigned Name: SLICSITE
Lead Agency Contact: ROGER PAPLER
Lead Agency: SAN FRANCISCO BAY RWQCB (REGION 2)
Lead Agency Case Number: 43S0281
Responsible Party: RICHARD PEERY
Recent Dtw: Not reported
Substance Released: 34475, 71556, 39180, 39175
Facility Status: Remedial Action Underway

SLIC:

Region: 2
Facility ID: 43S0281
Facility Status: Remedial action (cleanup) Underway
Date Closed: Not reported
Local Case #: Not reported
How Discovered: PTR
Leak Cause: Not reported

Map ID
 Direction
 Distance
 Distance (ft.)
 Elevation Site

MAP FINDINGS

Database(s) EDR ID Number
 EPA ID Number

PEERY/ARRILLAGA (Continued)

S100928941

Leak Source: Not reported
 Date Confirmed: Not reported
 Date Prelim Site Assmnt Workplan Submitted: Not reported
 Date Preliminary Site Assessment Began: Not reported
 Date Pollution Characterization Began: Not reported
 Date Remediation Plan Submitted: Not reported
 Date Remedial Action Underway: Not reported
 Date Post Remedial Action Monitoring Began: Not reported

BL597 ALTA AVENUE SVE PROJECT
SE 1098 ALTA AVENUE
> 1 MOUNTAIN VIEW, CA 94039
5395 ft.

EMI S106825701
N/A

Site 8 of 11 in cluster BL

**Relative:
 Higher**

EMI:
 Year: 1995
 Carbon Monoxide Emissions Tons/Yr: 43
 Air Basin: SF
 Facility ID: 10067
 Air District Name: BA
 SIC Code: 5171
 Air District Name: BAY AREA AQMD
 Community Health Air Pollution Info System: Not reported
 Consolidated Emission Reporting Rule: Not reported
 Total Organic Hydrocarbon Gases Tons/Yr: 26
 Reactive Organic Gases Tons/Yr: 0
 Carbon Monoxide Emissions Tons/Yr: 0
 NOX - Oxides of Nitrogen Tons/Yr: 0
 SOX - Oxides of Sulphur Tons/Yr: 0
 Particulate Matter Tons/Yr: 0
 Part. Matter 10 Micrometers & Smlr Tons/Yr: 0

**Actual:
 15 ft.**

Year: 1996
 Carbon Monoxide Emissions Tons/Yr: 43
 Air Basin: SF
 Facility ID: 10067
 Air District Name: BA
 SIC Code: 5171
 Air District Name: BAY AREA AQMD
 Community Health Air Pollution Info System: Not reported
 Consolidated Emission Reporting Rule: Not reported
 Total Organic Hydrocarbon Gases Tons/Yr: 0
 Reactive Organic Gases Tons/Yr: 0
 Carbon Monoxide Emissions Tons/Yr: 0
 NOX - Oxides of Nitrogen Tons/Yr: 0
 SOX - Oxides of Sulphur Tons/Yr: 0
 Particulate Matter Tons/Yr: 0
 Part. Matter 10 Micrometers & Smlr Tons/Yr: 0

Year: 1997
 Carbon Monoxide Emissions Tons/Yr: 43
 Air Basin: SF
 Facility ID: 10067
 Air District Name: BA
 SIC Code: 5171
 Air District Name: BAY AREA AQMD
 Community Health Air Pollution Info System: Not reported

Map ID
 Direction
 Distance
 Distance (ft.)
 Elevation Site

MAP FINDINGS

Database(s) EDR ID Number
 EPA ID Number

ALTA AVENUE SVE PROJECT (Continued)

S106825701

Consolidated Emission Reporting Rule: Not reported
 Total Organic Hydrocarbon Gases Tons/Yr: 83
 Reactive Organic Gases Tons/Yr: 1
 Carbon Monoxide Emissions Tons/Yr: 0
 NOX - Oxides of Nitrogen Tons/Yr: 0
 SOX - Oxides of Sulphur Tons/Yr: 0
 Particulate Matter Tons/Yr: 0
 Part. Matter 10 Micrometers & Smlr Tons/Yr: 0

**BL598
 SE
 > 1
 5395 ft.**

**L&S STAKES INC.
 1098 ALTA AVE
 MOUNTAIN VIEW, CA 94043**

**HIST UST U001594389
 N/A**

Site 9 of 11 in cluster BL

**Relative:
 Higher**

HIST UST:
 Region: STATE
 Facility ID: 00000019711
 Facility Type: Other
 Other Type: LUMBER
 Total Tanks: 0002
 Contact Name: MARK MATHIS
 Telephone: 4159615010
 Owner Name: PAUL E. SHOGREN
 Owner Address: 1135 ALICE DRIVE
 Owner City,St,Zip: SANTA CLARA, CA 95050

**Actual:
 15 ft.**

Tank Num: 001
 Container Num: 2
 Year Installed: Not reported
 Tank Capacity: 00001000
 Tank Used for: PRODUCT
 Type of Fuel: DIESEL
 Tank Construction: Not reported
 Leak Detection: None

Tank Num: 002
 Container Num: 1
 Year Installed: 1960
 Tank Capacity: 00001000
 Tank Used for: PRODUCT
 Type of Fuel: REGULAR
 Tank Construction: Not reported
 Leak Detection: None

**BL599
 SE
 > 1
 5395 ft.**

**1098 ALTA AVE
 1098 ALTA AVE
 MOUNTAIN VIEW, CA 94039**

**CA WDS S103439350
 N/A**

Site 10 of 11 in cluster BL

**Relative:
 Higher**

CA WDS:
 Facility ID: San Francisco Bay 438457002
 Facility Type: Other - Does not fall into the category of Municipal/Domestic,
 Industrial, Agricultural or Solid Waste (Class I, II or III)
 Facility Status: Active - Any facility with a continuous or seasonal discharge that is

**Actual:
 15 ft.**

Map ID
 Direction
 Distance
 Distance (ft.)
 Elevation Site

MAP FINDINGS

Database(s) EDR ID Number
 EPA ID Number

1098 ALTA AVE (Continued)

S103439350

under Waste Discharge Requirements.
 NPDES Number: CAG912003 The 1st 2 characters designate the state. The remaining 7 are assigned by the Regional Board
 Subregion: 2
 Facility Telephone: Not reported
 Facility Contact: RICHARD BEERY
 Agency Name: RICHARD BEERY
 Agency Address: 2560 MISSION COLLEGE BLVD #101
 Agency City,St,Zip: SANTA CLARA 94054
 Agency Contact: JEANNETTE SCHIRTZINGER
 Agency Telephone: 4089800130
 Agency Type: Private
 SIC Code: 3599
 SIC Code 2: Not reported
 Primary Waste: Contaminated Ground Water
 Primary Waste Type: Hazardous/Influent or Solid Wastes that contain toxic, corrosive, ignitable or reactive substances and must be managed according to applicable DOHS standards.
 Secondary Waste: Not reported
 Secondary Waste Type: Not reported
 Design Flow: 0
 Baseline Flow: 0
 Reclamation: No reclamation requirements associated with this facility.
 POTW: The POTW Does not have an approved pretreatment program. Some POTWs may have local pretreatment programs that have not been approved by the regional board and/or EPA.
 Treat To Water: Moderate Threat to Water Quality. A violation could have a major adverse impact on receiving biota, can cause aesthetic impairment to a significant human population, or render unusable a potential domestic or municipal water supply. Awsthetic impairment would include nuisance from a waste treatment facility.
 Complexity: Category B - Any facility having a physical, chemical, or biological waste treatment system (except for septic systems with subsurface disposal), or any Class II or III disposal site, or facilities without treatment systems that are complex, such as marinas with petroleum products, solid wastes, and sewage pump out facilities.

BL600 PERRY & ARRILLAGA
SE 1098 ALTA
> 1 MOUNTAIN VIEW, CA 95054
5395 ft.

HAZNET S104566715
Cortese N/A

**Relative:
 Higher**

Site 11 of 11 in cluster BL

**Actual:
 15 ft.**

HAZNET:
 Gepaid: CAC001382856
 Contact: MICROSOFT
 Telephone: 0000000000
 Facility Addr2: Not reported
 Mailing Name: Not reported
 Mailing Address: 1250 CHARLESTON RD
 Mailing City,St,Zip: MOUNTAIN VIEW, CA 940430000
 Gen County: Santa Clara
 TSD EPA ID: CAD009452657
 TSD County: San Mateo
 Waste Category: Other organic solids
 Disposal Method: Disposal, Land Fill
 Tons: 0.075
 Facility County: Santa Clara

Map ID
 Direction
 Distance
 Distance (ft.)
 Elevation

MAP FINDINGS

Database(s)
 EDR ID Number
 EPA ID Number

PERRY & ARRILLAGA (Continued)

S104566715

Cortese:
 Region: CORTESE
 Facility Addr2: Not reported

 Region: CORTESE
 Facility Addr2: Not reported

**BO601
 NW
 > 1
 5405 ft.**

**CITY OF PALO ALTO UTILITY CONTROL
 3241 E. BAYSHORE ROAD
 PALO ALTO, CA 94303**

**UST U003776148
 N/A**

Site 1 of 8 in cluster BO

**Relative:
 Lower**

UST:
 Local Agency: Palo Alto, Santa Clara County
 Facility ID: 43-006-006563

**Actual:
 8 ft.**

**BN602
 SSE
 > 1
 5432 ft.**

**OLDS PRINTING, INC.
 1914 PLYMOUTH ST.
 MOUNTAIN VIEW, CA 94043**

**HAZNET S102823731
 N/A**

Site 3 of 8 in cluster BN

**Relative:
 Higher**

HAZNET:
 Gepaid: CAL000142019
 Contact: MIKE WOERNER/ROBERT GARCIA
 Telephone: 6509612320
 Facility Addr2: Not reported
 Mailing Name: Not reported
 Mailing Address: 1914 PLYMOUTH ST
 Mailing City,St,Zip: MOUNTAIN VIEW, CA 940430000
 Gen County: Santa Clara
 TSD EPA ID: CAD070148432
 TSD County: 1
 Waste Category: Photochemicals/photoprocessing waste
 Disposal Method: Treatment, Incineration
 Tons: .1876
 Facility County: Santa Clara

**Actual:
 19 ft.**

Gepaid: CAL000142019
 Contact: MIKE WOERNER/ROBERT GARCIA
 Telephone: 6509612320
 Facility Addr2: Not reported
 Mailing Name: Not reported
 Mailing Address: 1914 PLYMOUTH ST
 Mailing City,St,Zip: MOUNTAIN VIEW, CA 940430000
 Gen County: Santa Clara
 TSD EPA ID: CAD003963592
 TSD County: Santa Clara
 Waste Category: Photochemicals/photoprocessing waste
 Disposal Method: Recycler
 Tons: .6880
 Facility County: Santa Clara

Gepaid: CAL000142019
 Contact: CHUCK TAPPERO-PRODUCTION MGR

Map ID
 Direction
 Distance
 Distance (ft.)
 Elevation

MAP FINDINGS

OLDS PRINTING, INC. (Continued)

EDR ID Number
 EPA ID Number

Database(s)

S102823731

Telephone: 6509612320
 Facility Addr2: Not reported
 Mailing Name: Not reported
 Mailing Address: 1914 PLYMOUTH ST
 Mailing City,St,Zip: MOUNTAIN VIEW, CA 940430000
 Gen County: Santa Clara
 TSD EPA ID: Not reported
 TSD County: Alameda
 Waste Category: Hydrocarbon solvents (benzene, hexane, Stoddard, etc.)
 Disposal Method: Transfer Station
 Tons: 0.13
 Facility County: Not reported

Gepaid: CAL000142019
 Contact: CHUCK TAPPERO-PRODUCTION MGR
 Telephone: 6509612320
 Facility Addr2: Not reported
 Mailing Name: Not reported
 Mailing Address: 1914 PLYMOUTH ST
 Mailing City,St,Zip: MOUNTAIN VIEW, CA 940430000
 Gen County: Santa Clara
 TSD EPA ID: Not reported
 TSD County: Santa Clara
 Waste Category: Photochemicals/photoprocessing waste
 Disposal Method: Recycler
 Tons: 0.25
 Facility County: Not reported

Gepaid: CAL000142019
 Contact: MIKE WOERNER/ROBERT GARCIA
 Telephone: 6509612320
 Facility Addr2: Not reported
 Mailing Name: Not reported
 Mailing Address: 1914 PLYMOUTH ST
 Mailing City,St,Zip: MOUNTAIN VIEW, CA 940430000
 Gen County: Santa Clara
 TSD EPA ID: CAD003963592
 TSD County: Santa Clara
 Waste Category: Photochemicals/photoprocessing waste
 Disposal Method: Recycler
 Tons: .8757
 Facility County: Santa Clara

[Click this hyperlink](#) while viewing on your computer to access
 5 additional CA_HAZNET: record(s) in the EDR Site Report.

BP603
South
> 1
5468 ft.

WILLIS PHOTO LAB
2510 OLD MIDDLEFIELD WAY
MOUNTAIN VIEW, CA 94043

HAZNET S100878350
N/A

Relative:
Higher

Site 1 of 15 in cluster BP

HAZNET:
 Gepaid: CAL000055091
 Contact: Not reported
 Telephone: 0000000000
 Facility Addr2: Not reported
 Mailing Name: Not reported

Actual:
20 ft.

Map ID
Direction
Distance
Distance (ft.)
Elevation

MAP FINDINGS

Database(s)
EDR ID Number
EPA ID Number

WILLIS PHOTO LAB (Continued)

S100878350

Mailing Address: 2510 OLD MIDDLEFIELD WAY
Mailing City,St,Zip: MOUNTAIN VIEW, CA 940432347
Gen County: Santa Clara
TSD EPA ID: CAD003963592
TSD County: Santa Clara
Waste Category: Photochemicals/photoprocessing waste
Disposal Method: Recycler
Tons: .1668
Facility County: Santa Clara

Gepaid: CAL000055091
Contact: Not reported
Telephone: 0000000000
Facility Addr2: Not reported
Mailing Name: Not reported
Mailing Address: 2510 OLD MIDDLEFIELD WAY
Mailing City,St,Zip: MOUNTAIN VIEW, CA 940432347
Gen County: Santa Clara
TSD EPA ID: CA0000084517
TSD County: Sacramento
Waste Category: Photochemicals/photoprocessing waste
Disposal Method: Transfer Station
Tons: .2293
Facility County: Santa Clara

BP604
South
> 1
5468 ft.

GOODWIN DESIGN & MANUFACTURING
2510 OLD MIDDLEFIELD WAY
MOUNTAIN VIEW, CA 94043

HAZNET **S103966402**
N/A

Relative:
Higher

Site 2 of 15 in cluster BP

HAZNET:
Gepaid: CAL000042470
Contact: GOODWIN DEREK & DAVID
Telephone: 0000000000
Facility Addr2: Not reported
Mailing Name: Not reported
Mailing Address: 2510 OLD MIDDLEFIELD WAY
Mailing City,St,Zip: MOUNTAIN VIEW, CA 940432347
Gen County: Santa Clara
TSD EPA ID: CAD059494310
TSD County: Santa Clara
Waste Category: Liquids with halogenated organic compounds > 1000 mg/l
Disposal Method: Disposal, Other
Tons: .5337
Facility County: Santa Clara

Actual:
20 ft.

Gepaid: CAL000042470
Contact: --
Telephone: --
Facility Addr2: Not reported
Mailing Name: Not reported
Mailing Address: 2510 OLD MIDDLEFIELD WAY
Mailing City,St,Zip: MOUNTAIN VIEW, CA 940432347
Gen County: Santa Clara
TSD EPA ID: CA0000084517
TSD County: Sacramento
Waste Category: Aqueous solution with less than 10% total organic residues

Map ID
Direction
Distance
Distance (ft.)
Elevation Site

MAP FINDINGS

Database(s) EDR ID Number
EPA ID Number

GOODWIN DESIGN & MANUFACTURING (Continued)

S103966402

Disposal Method: Transfer Station
Tons: 0.25
Facility County: Not reported

Gepaid: CAL000042470
Contact: --
Telephone: --
Facility Addr2: Not reported
Mailing Name: Not reported
Mailing Address: 2510 OLD MIDDLEFIELD WAY
Mailing City,St,Zip: MOUNTAIN VIEW, CA 940432347
Gen County: Santa Clara
TSD EPA ID: Not reported
TSD County: Alameda
Waste Category: Hydrocarbon solvents (benzene, hexane, Stoddard, etc.)
Disposal Method: Transfer Station
Tons: 0.05
Facility County: Not reported

Gepaid: CAL000042470
Contact: --
Telephone: --
Facility Addr2: Not reported
Mailing Name: Not reported
Mailing Address: 2510 OLD MIDDLEFIELD WAY
Mailing City,St,Zip: MOUNTAIN VIEW, CA 940432347
Gen County: Santa Clara
TSD EPA ID: Not reported
TSD County: Alameda
Waste Category: Hydrocarbon solvents (benzene, hexane, Stoddard, etc.)
Disposal Method: Transfer Station
Tons: 0.10
Facility County: Not reported

Gepaid: CAL000042470
Contact: GOODWIN DEREK & DAVID
Telephone: 0000000000
Facility Addr2: Not reported
Mailing Name: Not reported
Mailing Address: 2510 OLD MIDDLEFIELD WAY
Mailing City,St,Zip: MOUNTAIN VIEW, CA 940432347
Gen County: Santa Clara
TSD EPA ID: CAT080031628
TSD County: Kern
Waste Category: Waste oil and mixed oil
Disposal Method: Recycler
Tons: .5212
Facility County: Santa Clara

[Click this hyperlink](#) while viewing on your computer to access
4 additional CA_HAZNET: record(s) in the EDR Site Report.

Map ID
 Direction
 Distance
 Distance (ft.)
 Elevation

MAP FINDINGS

Database(s) EDR ID Number
 EPA ID Number

BP605
South
> 1
5488 ft.

MT VIEW FOREIGN CAR SERVICE
2490 OLD MIDDLEFIELD WAY
MOUNTAIN VIEW, CA 94043

HAZNET **S103978629**
N/A

Site 3 of 15 in cluster BP

Relative:
Higher

HAZNET:

Actual:
21 ft.

Gepaid: CAL000029399
 Contact: MICHAEL MEISSNER
 Telephone: 6509649282
 Facility Addr2: Not reported
 Mailing Name: Not reported
 Mailing Address: 2490 OLD MIDDLEFIELD WAY
 Mailing City,St,Zip: MOUNTAIN VIEW, CA 940430000
 Gen County: Santa Clara
 TSD EPA ID: CAD009452657
 TSD County: San Mateo
 Waste Category: Unspecified organic liquid mixture
 Disposal Method: Recycler
 Tons: 1.5012
 Facility County: Santa Clara

Gepaid: CAL000029399
 Contact: MICHAEL MEISSNER
 Telephone: 6509649282
 Facility Addr2: Not reported
 Mailing Name: Not reported
 Mailing Address: 2490 OLD MIDDLEFIELD WAY
 Mailing City,St,Zip: MOUNTAIN VIEW, CA 940430000
 Gen County: Santa Clara
 TSD EPA ID: CAD009452657
 TSD County: San Mateo
 Waste Category: Unspecified organic liquid mixture
 Disposal Method: Recycler
 Tons: .6672
 Facility County: Santa Clara

Gepaid: CAL000029399
 Contact: MICHAEL MEISSNER
 Telephone: 6509649282
 Facility Addr2: Not reported
 Mailing Name: Not reported
 Mailing Address: 2490 OLD MIDDLEFIELD WAY
 Mailing City,St,Zip: MOUNTAIN VIEW, CA 940430000
 Gen County: Santa Clara
 TSD EPA ID: CAD009452657
 TSD County: San Mateo
 Waste Category: Unspecified organic liquid mixture
 Disposal Method: Recycler
 Tons: .8340
 Facility County: Santa Clara

Gepaid: CAL000029399
 Contact: MICHAEL MEISSNER
 Telephone: 6509649282
 Facility Addr2: Not reported
 Mailing Name: Not reported
 Mailing Address: 2490 OLD MIDDLEFIELD WAY
 Mailing City,St,Zip: MOUNTAIN VIEW, CA 940430000

Map ID
 Direction
 Distance
 Distance (ft.)
 Elevation Site

MAP FINDINGS

Database(s) EDR ID Number
 EPA ID Number

MT VIEW FOREIGN CAR SERVICE (Continued)

S103978629

Gen County: Santa Clara
 TSD EPA ID: CAD009452657
 TSD County: San Mateo
 Waste Category: Unspecified solvent mixture Waste
 Disposal Method: Recycler
 Tons: .6628
 Facility County: Santa Clara

Gepaid: CAL000029399
 Contact: MICHAEL MEISSNER
 Telephone: 6509649282
 Facility Addr2: Not reported
 Mailing Name: Not reported
 Mailing Address: 2490 OLD MIDDLEFIELD WAY
 Mailing City,St,Zip: MOUNTAIN VIEW, CA 940430000
 Gen County: Santa Clara
 TSD EPA ID: CAD009452657
 TSD County: San Mateo
 Waste Category: Unspecified organic liquid mixture
 Disposal Method: Recycler
 Tons: 1.2093
 Facility County: Santa Clara

[Click this hyperlink](#) while viewing on your computer to access
 5 additional CA_HAZNET: record(s) in the EDR Site Report.

BP606
South
> 1
5488 ft.

V.K. FOREIGN CAR SERVICE
2490 OLD MIDDLEFIELD WY
MOUNTAIN VIEW, CA 94040

HAZNET **S100473714**
LUST **N/A**
Cortese
HIST LUST SANTA CLARA

Site 4 of 15 in cluster BP

Relative:
Higher

HAZNET:
 Gepaid: CAL000012470
 Contact: KARI W PRAGER
 Telephone: 6509661183
 Facility Addr2: Not reported
 Mailing Name: Not reported
 Mailing Address: 2490 OLD MIDDLEFIELD WAY
 Mailing City,St,Zip: MOUNTAIN VIEW, CA 940432317
 Gen County: San Bernardino
 TSD EPA ID: CAD009452657
 TSD County: San Mateo
 Waste Category: Unspecified solvent mixture Waste
 Disposal Method: Recycler
 Tons: .0917
 Facility County: San Bernardino

Actual:
21 ft.

Gepaid: CAL000012470
 Contact: KARI W PRAGER
 Telephone: 6509661183
 Facility Addr2: Not reported
 Mailing Name: Not reported
 Mailing Address: 2490 OLD MIDDLEFIELD WAY
 Mailing City,St,Zip: MOUNTAIN VIEW, CA 940432317
 Gen County: San Bernardino
 TSD EPA ID: CAD059494310
 TSD County: Santa Clara

Map ID
Direction
Distance
Distance (ft.)
Elevation Site

MAP FINDINGS

Database(s) EDR ID Number
EPA ID Number

V.K. FOREIGN CAR SERVICE (Continued)

S100473714

Waste Category: Liquids with halogenated organic compounds > 1000 mg/l
Disposal Method: Disposal, Other
Tons: .5212
Facility County: San Bernardino

Gepaid: CAL000012470
Contact: KARI PRAGER/ OWNER
Telephone: 6509661183
Facility Addr2: Not reported
Mailing Name: Not reported
Mailing Address: 2490 OLD MIDDLEFIELD WAY
Mailing City,St,Zip: MOUNTAIN VIEW, CA 940432317
Gen County: San Bernardino
TSD EPA ID: CA0000084517
TSD County: Sacramento
Waste Category: Aqueous solution with less than 10% total organic residues
Disposal Method: Transfer Station
Tons: 0.13
Facility County: Not reported

Gepaid: CAL000012470
Contact: KARI W PRAGER
Telephone: 6509661183
Facility Addr2: Not reported
Mailing Name: Not reported
Mailing Address: 2490 OLD MIDDLEFIELD WAY
Mailing City,St,Zip: MOUNTAIN VIEW, CA 940432317
Gen County: San Bernardino
TSD EPA ID: CAT080031628
TSD County: Kern
Waste Category: Waste oil and mixed oil
Disposal Method: Recycler
Tons: .4587
Facility County: San Bernardino

Gepaid: CAL000012470
Contact: KARI PRAGER/ OWNER
Telephone: 6509661183
Facility Addr2: Not reported
Mailing Name: Not reported
Mailing Address: 2490 OLD MIDDLEFIELD WAY
Mailing City,St,Zip: MOUNTAIN VIEW, CA 940432317
Gen County: San Bernardino
TSD EPA ID: Not reported
TSD County: Sacramento
Waste Category: Unspecified organic liquid mixture
Disposal Method: Transfer Station
Tons: 0.5
Facility County: Not reported

[Click this hyperlink](#) while viewing on your computer to access 7 additional CA_HAZNET: record(s) in the EDR Site Report.

LUST:
Region: STATE
Case Type: Soil only
Cross Street: Not reported

Map ID
Direction
Distance
Distance (ft.)
Elevation Site

MAP FINDINGS

Database(s) EDR ID Number
EPA ID Number

V.K. FOREIGN CAR SERVICE (Continued)

S100473714

Enf Type: F
Funding: Not reported
How Discovered: Tank Closure
How Stopped: Not reported
Leak Cause: Structure Failure
Leak Source: Tank
Global Id: T0608501757
Stop Date: 1987-11-01 00:00:00
Confirm Leak: Not reported
Workplan: Not reported
Prelim Assess: Not reported
Pollution Char: Not reported
Remed Plan: Not reported
Remed Action: Not reported
Monitoring: Not reported
Close Date: 1994-07-20 00:00:00
Discover Date: 1987-11-01 00:00:00
Enforcement Dt: Not reported
Release Date: 1987-11-01 00:00:00
Review Date: 1988-04-19 00:00:00
Enter Date: 1987-11-01 00:00:00
MTBE Date: Not reported
GW Qualifier: Not reported
Soil Qualifier: Not reported
Max MTBE GW ppb: Not reported
Max MTBE Soil ppb: Not reported
County: 43
Org Name: Not reported
Reg Board: San Francisco Bay Region
Status: Case Closed
Chemical: Waste Oil
Contact Person: Not reported
Responsible Party: BLANK RP
RP Address: Not reported
Interim: No
Oversight Prgm: LUST
MTBE Class: *
MTBE Conc: 0
MTBE Fuel: 0
MTBE Tested: Not Required to be Tested.
Staff: ZTM
Staff Initials: UNK
Lead Agency: Regional Board
Local Agency: 43099L
Hydr Basin #: Santa Clara Basin (2)
Beneficial: Not reported
Priority: Not reported
Cleanup Fund Id: Not reported
Work Suspended: No
Local Case #: 43-1830
Case Number: 43-1830
Qty Leaked: Not reported
Abate Method: No Action Taken - no action has as yet been taken at the site
Operator: Not reported
Water System Name: Not reported
Well Name: Not reported
Distance To Lust: 0

Map ID
Direction
Distance
Distance (ft.)
Elevation Site

MAP FINDINGS

Database(s) EDR ID Number
EPA ID Number

V.K. FOREIGN CAR SERVICE (Continued)

S100473714

Waste Discharge Global ID: Not reported
Waste Disch Assigned Name: Not reported
Summary: ARCHIVED 5/17/96 CONTROL NO 120-071 SRC 0904721

Region: STATE
Case Type: Soil only
Cross Street: Not reported
Enf Type: Not reported
Funding: Not reported
How Discovered: Not reported
How Stopped: Not reported
Leak Cause: Not reported
Leak Source: Not reported
Global Id: T0608597627
Stop Date: Not reported
Confirm Leak: Not reported
Workplan: Not reported
Prelim Assess: Not reported
Pollution Char: Not reported
Remed Plan: Not reported
Remed Action: Not reported
Monitoring: Not reported
Close Date: 1994-07-20 00:00:00
Discover Date: Not reported
Enforcement Dt: Not reported
Release Date: 1988-01-01 00:00:00
Review Date: Not reported
Enter Date: Not reported
MTBE Date: Not reported
GW Qualifier: Not reported
Soil Qualifier: Not reported
Max MTBE GW ppb: Not reported
Max MTBE Soil ppb: Not reported
County: 43
Org Name: Not reported
Reg Board: San Francisco Bay Region
Status: Case Closed
Chemical: 0
Contact Person: Not reported
Responsible Party: Mike Meissner
RP Address: 2490 Old Middlefield Way
Interim: Not reported
Oversight Prgm: LUST
MTBE Class: *
MTBE Conc: 0
MTBE Fuel: 0
MTBE Tested: Not Required to be Tested.
Staff: ZSC
Staff Initials: CW
Lead Agency: Local Agency
Local Agency: 43099L
Hydr Basin #: Not reported
Beneficial: MUN
Priority: Not reported
Cleanup Fund Id: Not reported
Work Suspended: Not reported
Local Case #: 06S2W17A03f

Map ID
Direction
Distance
Distance (ft.)
Elevation Site

MAP FINDINGS

Database(s) EDR ID Number
EPA ID Number

V.K. FOREIGN CAR SERVICE (Continued)

S100473714

Case Number: Not reported
Qty Leaked: Not reported
Abate Method: Not reported
Operator: Not reported
Water System Name: Not reported
Well Name: Not reported
Distance To Lust: 0
Waste Discharge Global ID: Not reported
Waste Disch Assigned Name: Not reported
Summary: Not reported

LUST:

Region: 2
Facility Status: Case Closed
Facility Id: Not reported
Case Number: 06S2W17A03f
How Discovered: Not reported
Leak Cause: Not reported
Leak Source: Not reported
Date Leak Confirmed: Not reported
Oversight Program: LUST
Prelim. Site Assessment Workplan Submitted: Not reported
Preliminary Site Assessment Began: Not reported
Pollution Characterization Began: Not reported
Pollution Remediation Plan Submitted: Not reported
Date Remediation Action Underway: Not reported
Date Post Remedial Action Monitoring Began: Not reported

Region: 2
Facility Status: Case Closed
Facility Id: 43-1830
Case Number: 43-1830
How Discovered: Tank Closure
Leak Cause: Structure Failure
Leak Source: Tank
Date Leak Confirmed: Not reported
Oversight Program: LUST
Prelim. Site Assessment Workplan Submitted: Not reported
Preliminary Site Assessment Began: Not reported
Pollution Characterization Began: Not reported
Pollution Remediation Plan Submitted: Not reported
Date Remediation Action Underway: Not reported
Date Post Remedial Action Monitoring Began: Not reported

Cortese:

Region: CORTESE
Facility Addr2: 2490 OLD MIDDLEFIELD WY

HIST LUST SANTA CLARA:

Region: SANTA CLARA
SCVWD ID: 06S2W17A03
Region Code: 2
Oversite Agency: SCVWD
Date Listed: 1989-01-01 00:00:00
Closed Date: 1994-07-20 00:00:00

MAP FINDINGS

Map ID
 Direction
 Distance
 Distance (ft.)
 Elevation

Site

Database(s)

EDR ID Number
 EPA ID Number

BP607
 South
 > 1
 5488 ft.

V.K. FOREIGN CAR SERVICE
2490 OLD MIDDLEFIELD WY
, CA

LUST S107997158
N/A

Site 5 of 15 in cluster BP

Relative:
Higher

LUST:
 Region: SANTA CLARA
 SCVWD ID: 06S2W17A03f
 Closed Date: 7/20/1994
 Lop Number: Not reported

Actual:
21 ft.

BM608
 South
 > 1
 5492 ft.

SPARKLE DRY CLEANERS
2565 W MIDDLEFIELD ROAD
MOUNTAIN VIEW, CA 94040

EMI S105939738
N/A

Site 7 of 9 in cluster BM

Relative:
Higher

EMI:
 Year: 1990
 Carbon Monoxide Emissions Tons/Yr: 43
 Air Basin: SF
 Facility ID: 992
 Air District Name: BA
 SIC Code: 7216
 Air District Name: BAY AREA AQMD
 Community Health Air Pollution Info System: Not reported
 Consolidated Emission Reporting Rule: Not reported
 Total Organic Hydrocarbon Gases Tons/Yr: 1
 Reactive Organic Gases Tons/Yr: 0
 Carbon Monoxide Emissions Tons/Yr: 0
 NOX - Oxides of Nitrogen Tons/Yr: 0
 SOX - Oxides of Sulphur Tons/Yr: 0
 Particulate Matter Tons/Yr: 0
 Part. Matter 10 Micrometers & Smllr Tons/Yr: 0

Year: 1995
 Carbon Monoxide Emissions Tons/Yr: 43
 Air Basin: SF
 Facility ID: 992
 Air District Name: BA
 SIC Code: 7216
 Air District Name: BAY AREA AQMD
 Community Health Air Pollution Info System: Not reported
 Consolidated Emission Reporting Rule: Not reported
 Total Organic Hydrocarbon Gases Tons/Yr: 1
 Reactive Organic Gases Tons/Yr: 0
 Carbon Monoxide Emissions Tons/Yr: 0
 NOX - Oxides of Nitrogen Tons/Yr: 0
 SOX - Oxides of Sulphur Tons/Yr: 0
 Particulate Matter Tons/Yr: 0
 Part. Matter 10 Micrometers & Smllr Tons/Yr: 0

Year: 1996
 Carbon Monoxide Emissions Tons/Yr: 43
 Air Basin: SF
 Facility ID: 992
 Air District Name: BA
 SIC Code: 7216
 Air District Name: BAY AREA AQMD

Actual:
21 ft.

Map ID
Direction
Distance
Distance (ft.)
Elevation Site

MAP FINDINGS

Database(s) EDR ID Number
EPA ID Number

SPARKLE DRY CLEANERS (Continued)

S105939738

Community Health Air Pollution Info System:	Not reported
Consolidated Emission Reporting Rule:	Not reported
Total Organic Hydrocarbon Gases Tons/Yr:	1
Reactive Organic Gases Tons/Yr:	0
Carbon Monoxide Emissions Tons/Yr:	0
NOX - Oxides of Nitrogen Tons/Yr:	0
SOX - Oxides of Sulphur Tons/Yr:	0
Particulate Matter Tons/Yr:	0
Part. Matter 10 Micrometers & Smlr Tons/Yr:	0
Year:	1997
Carbon Monoxide Emissions Tons/Yr:	43
Air Basin:	SF
Facility ID:	992
Air District Name:	BA
SIC Code:	7216
Air District Name:	BAY AREA AQMD
Community Health Air Pollution Info System:	Not reported
Consolidated Emission Reporting Rule:	Not reported
Total Organic Hydrocarbon Gases Tons/Yr:	0
Reactive Organic Gases Tons/Yr:	0
Carbon Monoxide Emissions Tons/Yr:	0
NOX - Oxides of Nitrogen Tons/Yr:	0
SOX - Oxides of Sulphur Tons/Yr:	0
Particulate Matter Tons/Yr:	0
Part. Matter 10 Micrometers & Smlr Tons/Yr:	0
Year:	1998
Carbon Monoxide Emissions Tons/Yr:	43
Air Basin:	SF
Facility ID:	992
Air District Name:	BA
SIC Code:	7216
Air District Name:	BAY AREA AQMD
Community Health Air Pollution Info System:	Not reported
Consolidated Emission Reporting Rule:	Not reported
Total Organic Hydrocarbon Gases Tons/Yr:	0
Reactive Organic Gases Tons/Yr:	0
Carbon Monoxide Emissions Tons/Yr:	0
NOX - Oxides of Nitrogen Tons/Yr:	0
SOX - Oxides of Sulphur Tons/Yr:	0
Particulate Matter Tons/Yr:	0
Part. Matter 10 Micrometers & Smlr Tons/Yr:	0
Year:	1999
Carbon Monoxide Emissions Tons/Yr:	43
Air Basin:	SF
Facility ID:	992
Air District Name:	BA
SIC Code:	7216
Air District Name:	BAY AREA AQMD
Community Health Air Pollution Info System:	Not reported
Consolidated Emission Reporting Rule:	Not reported
Total Organic Hydrocarbon Gases Tons/Yr:	0
Reactive Organic Gases Tons/Yr:	0
Carbon Monoxide Emissions Tons/Yr:	0
NOX - Oxides of Nitrogen Tons/Yr:	0

Map ID
 Direction
 Distance
 Distance (ft.)
 Elevation Site

MAP FINDINGS

Database(s) EDR ID Number
 EPA ID Number

SPARKLE DRY CLEANERS (Continued)

S105939738

SOX - Oxides of Sulphur Tons/Yr:	0
Particulate Matter Tons/Yr:	0
Part. Matter 10 Micrometers & Smlr Tons/Yr:	0
Year:	2000
Carbon Monoxide Emissions Tons/Yr:	43
Air Basin:	SF
Facility ID:	992
Air District Name:	BA
SIC Code:	7216
Air District Name:	BAY AREA AQMD
Community Health Air Pollution Info System:	Not reported
Consolidated Emission Reporting Rule:	Not reported
Total Organic Hydrocarbon Gases Tons/Yr:	0
Reactive Organic Gases Tons/Yr:	0
Carbon Monoxide Emissions Tons/Yr:	0
NOX - Oxides of Nitrogen Tons/Yr:	0
SOX - Oxides of Sulphur Tons/Yr:	0
Particulate Matter Tons/Yr:	0
Part. Matter 10 Micrometers & Smlr Tons/Yr:	0
Year:	2001
Carbon Monoxide Emissions Tons/Yr:	43
Air Basin:	SF
Facility ID:	992
Air District Name:	BA
SIC Code:	7216
Air District Name:	BAY AREA AQMD
Community Health Air Pollution Info System:	Not reported
Consolidated Emission Reporting Rule:	Not reported
Total Organic Hydrocarbon Gases Tons/Yr:	0
Reactive Organic Gases Tons/Yr:	0
Carbon Monoxide Emissions Tons/Yr:	0
NOX - Oxides of Nitrogen Tons/Yr:	0
SOX - Oxides of Sulphur Tons/Yr:	0
Particulate Matter Tons/Yr:	0
Part. Matter 10 Micrometers & Smlr Tons/Yr:	0
Year:	2003
Carbon Monoxide Emissions Tons/Yr:	43
Air Basin:	SF
Facility ID:	992
Air District Name:	BA
SIC Code:	7216
Air District Name:	BAY AREA AQMD
Community Health Air Pollution Info System:	Not reported
Consolidated Emission Reporting Rule:	Not reported
Total Organic Hydrocarbon Gases Tons/Yr:	0
Reactive Organic Gases Tons/Yr:	0
Carbon Monoxide Emissions Tons/Yr:	0
NOX - Oxides of Nitrogen Tons/Yr:	0
SOX - Oxides of Sulphur Tons/Yr:	0
Particulate Matter Tons/Yr:	0
Part. Matter 10 Micrometers & Smlr Tons/Yr:	0
Year:	2004
Carbon Monoxide Emissions Tons/Yr:	43

Map ID
 Direction
 Distance
 Distance (ft.)
 Elevation

MAP FINDINGS

SPARKLE DRY CLEANERS (Continued)

EDR ID Number
 EPA ID Number

Database(s)

S105939738

Air Basin:	SF
Facility ID:	992
Air District Name:	BA
SIC Code:	7216
Air District Name:	BAY AREA AQMD
Community Health Air Pollution Info System:	Not reported
Consolidated Emission Reporting Rule:	Not reported
Total Organic Hydrocarbon Gases Tons/Yr:	0.175
Reactive Organic Gases Tons/Yr:	0
Carbon Monoxide Emissions Tons/Yr:	0
NOX - Oxides of Nitrogen Tons/Yr:	0
SOX - Oxides of Sulphur Tons/Yr:	0
Particulate Matter Tons/Yr:	0
Part. Matter 10 Micrometers & Smlr Tons/Yr:	0
Year:	2005
Carbon Monoxide Emissions Tons/Yr:	43
Air Basin:	SF
Facility ID:	992
Air District Name:	BA
SIC Code:	7216
Air District Name:	BAY AREA AQMD
Community Health Air Pollution Info System:	Not reported
Consolidated Emission Reporting Rule:	Not reported
Total Organic Hydrocarbon Gases Tons/Yr:	0
Reactive Organic Gases Tons/Yr:	0
Carbon Monoxide Emissions Tons/Yr:	0
NOX - Oxides of Nitrogen Tons/Yr:	0
SOX - Oxides of Sulphur Tons/Yr:	0
Particulate Matter Tons/Yr:	0
Part. Matter 10 Micrometers & Smlr Tons/Yr:	0

BM609
 South
 > 1
 5492 ft.

SPARKLE CLEANERS & LAUNDRY
2565 MIDDLEFIELD ROAD
MOUNTAIN VIEW, CA 94043

EMI S106839842
N/A

Site 8 of 9 in cluster BM

Relative:
Higher

EMI:	
Year:	1987
Carbon Monoxide Emissions Tons/Yr:	43
Air Basin:	SF
Facility ID:	992
Air District Name:	BA
SIC Code:	7216
Air District Name:	BAY AREA AQMD
Community Health Air Pollution Info System:	Not reported
Consolidated Emission Reporting Rule:	Not reported
Total Organic Hydrocarbon Gases Tons/Yr:	2
Reactive Organic Gases Tons/Yr:	0
Carbon Monoxide Emissions Tons/Yr:	0
NOX - Oxides of Nitrogen Tons/Yr:	0
SOX - Oxides of Sulphur Tons/Yr:	0
Particulate Matter Tons/Yr:	0
Part. Matter 10 Micrometers & Smlr Tons/Yr:	0

Actual:
21 ft.

MAP FINDINGS

Map ID
 Direction
 Distance
 Distance (ft.)
 Elevation

Site

Database(s)

EDR ID Number
 EPA ID Number

BM610
South
> 1
5492 ft.

SPARKLE DRY CLEANERS
2565 W MIDDLEFIELD ROAD
MOUNTAIN VIEW, CA 94040

RCRA-SQG
FINDS
HAZNET
CLEANERS

1000363627
CAD981632037

Relative:
Higher

Site 9 of 9 in cluster BM

RCRA-SQG:

Date form received by agency: 09/01/1996

Facility name: SPARKLE CLEANERS

Facility address: 2565 MIDDLEFIELD RD
 MOUNTAIN VIEW, CA 94043

EPA ID: CAD981632037

Contact: Not reported

Contact address: Not reported

Contact country: Not reported

Contact telephone: Not reported

Contact email: Not reported

EPA Region: 09

Classification: Small Small Quantity Generator

Description: Handler: generates more than 100 and less than 1000 kg of hazardous waste during any calendar month and accumulates less than 6000 kg of hazardous waste at any time; or generates 100 kg or less of hazardous waste during any calendar month, and accumulates more than 1000 kg of hazardous waste at any time

Owner/Operator Summary:

Owner/operator name: WILLIE JIN
 Owner/operator address: NOT REQUIRED
 NOT REQUIRED, ME 99999

Owner/operator country: Not reported
 Owner/operator telephone: (415) 555-1212

Legal status: Private
 Owner/Operator Type: Owner
 Owner/Op start date: Not reported
 Owner/Op end date: Not reported

Owner/operator name: NOT REQUIRED
 Owner/operator address: NOT REQUIRED
 NOT REQUIRED, ME 99999

Owner/operator country: Not reported
 Owner/operator telephone: (415) 555-1212

Legal status: Private
 Owner/Operator Type: Operator
 Owner/Op start date: Not reported
 Owner/Op end date: Not reported

Handler Activities Summary:

U.S. importer of hazardous waste: Unknown
 Mixed waste (haz. and radioactive): Unknown
 Recycler of hazardous waste: No
 Transporter of hazardous waste: No
 Treater, storer or disposer of HW: No
 Underground injection activity: No
 On-site burner exemption: Unknown
 Furnace exemption: Unknown
 Used oil fuel burner: No
 Used oil processor: No

Map ID
Direction
Distance
Distance (ft.)
Elevation

MAP FINDINGS

SPARKLE DRY CLEANERS (Continued)

EDR ID Number
EPA ID Number

Database(s)

1000363627

User oil refiner: No
Used oil fuel marketer to burner: No
Used oil Specification marketer: No
Used oil transfer facility: No
Used oil transporter: No
Off-site waste receiver: Commercial status unknown

Historical Generators:

Date form received by agency: 12/09/1986
Facility name: SPARKLE CLEANERS
Classification: Large Quantity Generator

Violation Status: No violations found

FINDS:

Other Pertinent Environmental Activity Identified at Site

California - Hazardous Waste Tracking System - Datamart

The NEI (National Emissions Inventory) database contains information on stationary and mobile sources that emit criteria air pollutants and their precursors, as well as hazardous air pollutants (HAPs).

RCRAInfo is a national information system that supports the Resource Conservation and Recovery Act (RCRA) program through the tracking of events and activities related to facilities that generate, transport, and treat, store, or dispose of hazardous waste. RCRAInfo allows RCRA program staff to track the notification, permit, compliance, and corrective action activities required under RCRA.

HAZNET:

Gepaid: CAD981632037
Contact: SPARKLE CLEANERS
Telephone: 6509681303
Facility Addr2: Not reported
Mailing Name: Not reported
Mailing Address: 2565 W MIDDLEFIELD RD
Mailing City,St,Zip: MOUNTAIN VIEW, CA 940430000
Gen County: Santa Clara
TSD EPA ID: CAT000613950
TSD County: Sacramento
Waste Category: Liquids with halogenated organic compounds > 1000 mg/l
Disposal Method: Transfer Station
Tons: .4500
Facility County: Santa Clara

Gepaid: CAD981632037
Contact: SPARKLE CLEANERS
Telephone: 6509681303
Facility Addr2: Not reported
Mailing Name: Not reported
Mailing Address: 2565 W MIDDLEFIELD RD
Mailing City,St,Zip: MOUNTAIN VIEW, CA 940430000
Gen County: Santa Clara
TSD EPA ID: CAD008302903
TSD County: Los Angeles

Map ID
Direction
Distance
Distance (ft.)
Elevation

MAP FINDINGS

Database(s)
EDR ID Number
EPA ID Number

SPARKLE DRY CLEANERS (Continued)

1000363627

Waste Category: Halogenated solvents (chloroform, methyl chloride, perchloroethylene, etc.)
Disposal Method: Transfer Station
Tons: .2107
Facility County: Santa Clara

Gepaid: CAD981632037
Contact: SPARKLE CLEANERS
Telephone: 6509681303
Facility Addr2: Not reported
Mailing Name: Not reported
Mailing Address: 2565 W MIDDLEFIELD RD
Mailing City,St,Zip: MOUNTAIN VIEW, CA 940430000
Gen County: Santa Clara
TSD EPA ID: CAD008302903
TSD County: Los Angeles

Waste Category: Halogenated solvents (chloroform, methyl chloride, perchloroethylene, etc.)
Disposal Method: Recycler
Tons: .1000
Facility County: Santa Clara

Gepaid: CAD981632037
Contact: SPARKLE CLEANERS
Telephone: 6509681303
Facility Addr2: Not reported
Mailing Name: Not reported
Mailing Address: 2565 W MIDDLEFIELD RD
Mailing City,St,Zip: MOUNTAIN VIEW, CA 940430000
Gen County: Santa Clara
TSD EPA ID: CAD981397417
TSD County: Los Angeles

Waste Category: Halogenated solvents (chloroform, methyl chloride, perchloroethylene, etc.)
Disposal Method: Not reported
Tons: .1084
Facility County: Santa Clara

Gepaid: CAD981632037
Contact: TRUNG NGUYEN/OWNER
Telephone: 6509681303
Facility Addr2: Not reported
Mailing Name: Not reported
Mailing Address: 2565 W MIDDLEFIELD RD
Mailing City,St,Zip: MOUNTAIN VIEW, CA 940430000
Gen County: Santa Clara
TSD EPA ID: Not reported
TSD County: Sacramento
Waste Category: Liquids with halogenated organic compounds > 1000 mg/l
Disposal Method: Transfer Station
Tons: 1
Facility County: Not reported

[Click this hyperlink](#) while viewing on your computer to access 13 additional CA_HAZNET: record(s) in the EDR Site Report.

Map ID
Direction
Distance
Distance (ft.)
Elevation Site

MAP FINDINGS

Database(s) EDR ID Number
EPA ID Number

SPARKLE DRY CLEANERS (Continued)

1000363627

CLEANERS:

EPA Id: CAD981632037
NAICS Code: Not reported
NAICS Description: Not reported
Create Date: 4/10/1987
Facility Active: No
Inactive Date: 6/30/2005
Facility Addr2: Not reported
Mailing Name: Not reported
Mailing Address: 2565 W MIDDLEFIELD RD
Mailing Address 2: Not reported
Mailing State: CA
Mailing Zip: 940430000
Region Code: 2
Owner Name: SPARKLE CLEANERS
Owner Address: 2565 W MIDDLEFIELD RD
Owner Address 2: Not reported
Owner Telephone: Not reported
Owner Fax Number: Not reported
Contact Name: TRUNG NGUYEN/OWNER
Contact Address: 2565 W MIDDLEFIELD RD
Contact Address 2: Not reported
Contact Telephone: 6509681303
Contact Fax Number: Not reported
SIC Description: Not reported

EPA Id: CAX000224451
NAICS Code: Not reported
NAICS Description: Not reported
Create Date: 2/27/1985
Facility Active: No
Inactive Date: 4/30/1986
Facility Addr2: Not reported
Mailing Name: Not reported
Mailing Address: --
Mailing Address 2: Not reported
Mailing State: CA
Mailing Zip: 940430000
Region Code: 2
Owner Name: --
Owner Address: --
Owner Address 2: Not reported
Owner Telephone: 0
Owner Fax Number: Not reported
Contact Name: INACTIVE PER SURVEY 2-22-95 CM
Contact Address: --
Contact Address 2: Not reported
Contact Telephone: 4159681303
Contact Fax Number: Not reported
SIC Description: Not reported

MAP FINDINGS

Map ID
 Direction
 Distance
 Distance (ft.)
 Elevation

Site

Database(s)

EDR ID Number
 EPA ID Number

BP611
South
> 1
5496 ft.

GOODCO PRESS INC
2480 OLD MIDDLEFIELD WAY
MOUNTAIN VIEW, CA 94043

FINDS 1005775496
HAZNET 110002411202
EMI

Relative:
Higher

Site 6 of 15 in cluster BP

FINDS:
 Other Pertinent Environmental Activity Identified at Site

Actual:
21 ft.

The NEI (National Emissions Inventory) database contains information on stationary and mobile sources that emit criteria air pollutants and their precursors, as well as hazardous air pollutants (HAPs).

HAZNET:

Gepaid: CAL000129678
 Contact: PAUL KRAUS
 Telephone: 4159643622
 Facility Addr2: Not reported
 Mailing Name: Not reported
 Mailing Address: 2480 OLD MIDDLEFIELD WAY
 Mailing City,St,Zip: MOUNTAIN VIEW, CA 940430000
 Gen County: Santa Clara
 TSD EPA ID: CAD003963592
 TSD County: Santa Clara
 Waste Category: Photochemicals/photoprocessing waste
 Disposal Method: Recycler
 Tons: .1042
 Facility County: Santa Clara

Gepaid: CAL000129678
 Contact: PAUL KRAUS
 Telephone: 4159643622
 Facility Addr2: Not reported
 Mailing Name: Not reported
 Mailing Address: 2480 OLD MIDDLEFIELD WAY
 Mailing City,St,Zip: MOUNTAIN VIEW, CA 940430000
 Gen County: Santa Clara
 TSD EPA ID: CAD070148432
 TSD County: 1
 Waste Category: Photochemicals/photoprocessing waste
 Disposal Method: Treatment, Incineration
 Tons: .1167
 Facility County: Santa Clara

Gepaid: CAL000129678
 Contact: PAUL KRAUS
 Telephone: 4159643622
 Facility Addr2: Not reported
 Mailing Name: Not reported
 Mailing Address: 2480 OLD MIDDLEFIELD WAY
 Mailing City,St,Zip: MOUNTAIN VIEW, CA 940430000
 Gen County: Santa Clara
 TSD EPA ID: CAD003963592
 TSD County: Santa Clara
 Waste Category: Photochemicals/photoprocessing waste
 Disposal Method: Recycler
 Tons: .4002
 Facility County: Santa Clara

Map ID
Direction
Distance
Distance (ft.)
Elevation Site

MAP FINDINGS

Database(s) EDR ID Number
EPA ID Number

GOODCO PRESS INC (Continued)

1005775496

Gepaid: CAL000129678
Contact: PAUL KRAUS
Telephone: 6509643622
Facility Addr2: Not reported
Mailing Name: Not reported
Mailing Address: 2480 OLD MIDDLEFIELD WAY
Mailing City,St,Zip: MOUNTAIN VIEW, CA 940430000
Gen County: Santa Clara
TSD EPA ID: Not reported
TSD County: Santa Clara
Waste Category: Photochemicals/photoprocessing waste
Disposal Method: Recycler
Tons: 0.45
Facility County: Not reported

Gepaid: CAL000129678
Contact: PAUL KRAUS
Telephone: 6509643622
Facility Addr2: Not reported
Mailing Name: Not reported
Mailing Address: 2480 OLD MIDDLEFIELD WAY
Mailing City,St,Zip: MOUNTAIN VIEW, CA 940430000
Gen County: Santa Clara
TSD EPA ID: CAD003963592
TSD County: Santa Clara
Waste Category: Photochemicals/photoprocessing waste
Disposal Method: Recycler
Tons: 0.25
Facility County: Santa Clara

[Click this hyperlink](#) while viewing on your computer to access
6 additional CA_HAZNET: record(s) in the EDR Site Report.

EMI:

Year: 1996
Carbon Monoxide Emissions Tons/Yr: 43
Air Basin: SF
Facility ID: 10077
Air District Name: BA
SIC Code: 2752
Air District Name: BAY AREA AQMD
Community Health Air Pollution Info System: Not reported
Consolidated Emission Reporting Rule: Not reported
Total Organic Hydrocarbon Gases Tons/Yr: 0
Reactive Organic Gases Tons/Yr: 0
Carbon Monoxide Emissions Tons/Yr: 0
NOX - Oxides of Nitrogen Tons/Yr: 0
SOX - Oxides of Sulphur Tons/Yr: 0
Particulate Matter Tons/Yr: 0
Part. Matter 10 Micrometers & Smlr Tons/Yr: 0

Year: 1997
Carbon Monoxide Emissions Tons/Yr: 43
Air Basin: SF
Facility ID: 10077
Air District Name: BA
SIC Code: 2752

Map ID
 Direction
 Distance
 Distance (ft.)
 Elevation Site

MAP FINDINGS

Database(s) EDR ID Number
 EPA ID Number

GOODCO PRESS INC (Continued)

1005775496

Air District Name: BAY AREA AQMD
 Community Health Air Pollution Info System: Not reported
 Consolidated Emission Reporting Rule: Not reported
 Total Organic Hydrocarbon Gases Tons/Yr: 0
 Reactive Organic Gases Tons/Yr: 0
 Carbon Monoxide Emissions Tons/Yr: 0
 NOX - Oxides of Nitrogen Tons/Yr: 0
 SOX - Oxides of Sulphur Tons/Yr: 0
 Particulate Matter Tons/Yr: 0
 Part. Matter 10 Micrometers & Smlr Tons/Yr: 0

Year: 1998

Carbon Monoxide Emissions Tons/Yr: 43

Air Basin: SF

Facility ID: 10077

Air District Name: BA

SIC Code: 2752

Air District Name: BAY AREA AQMD

Community Health Air Pollution Info System: Not reported

Consolidated Emission Reporting Rule: Not reported

Total Organic Hydrocarbon Gases Tons/Yr: 0

Reactive Organic Gases Tons/Yr: 0

Carbon Monoxide Emissions Tons/Yr: 0

NOX - Oxides of Nitrogen Tons/Yr: 0

SOX - Oxides of Sulphur Tons/Yr: 0

Particulate Matter Tons/Yr: 0

Part. Matter 10 Micrometers & Smlr Tons/Yr: 0

Year: 1999

Carbon Monoxide Emissions Tons/Yr: 43

Air Basin: SF

Facility ID: 10077

Air District Name: BA

SIC Code: 2752

Air District Name: BAY AREA AQMD

Community Health Air Pollution Info System: Not reported

Consolidated Emission Reporting Rule: Not reported

Total Organic Hydrocarbon Gases Tons/Yr: 0

Reactive Organic Gases Tons/Yr: 0

Carbon Monoxide Emissions Tons/Yr: 0

NOX - Oxides of Nitrogen Tons/Yr: 0

SOX - Oxides of Sulphur Tons/Yr: 0

Particulate Matter Tons/Yr: 0

Part. Matter 10 Micrometers & Smlr Tons/Yr: 0

Year: 2000

Carbon Monoxide Emissions Tons/Yr: 43

Air Basin: SF

Facility ID: 10077

Air District Name: BA

SIC Code: 2752

Air District Name: BAY AREA AQMD

Community Health Air Pollution Info System: Not reported

Consolidated Emission Reporting Rule: Not reported

Total Organic Hydrocarbon Gases Tons/Yr: 0

Reactive Organic Gases Tons/Yr: 0

Carbon Monoxide Emissions Tons/Yr: 0

Map ID
 Direction
 Distance
 Distance (ft.)
 Elevation Site

MAP FINDINGS

Database(s) EDR ID Number
 EPA ID Number

GOODCO PRESS INC (Continued)

1005775496

NOX - Oxides of Nitrogen Tons/Yr:	0
SOX - Oxides of Sulphur Tons/Yr:	0
Particulate Matter Tons/Yr:	0
Part. Matter 10 Micrometers & Smlr Tons/Yr:	0
 Year:	 2001
Carbon Monoxide Emissions Tons/Yr:	43
Air Basin:	SF
Facility ID:	10077
Air District Name:	BA
SIC Code:	2752
Air District Name:	BAY AREA AQMD
Community Health Air Pollution Info System:	Not reported
Consolidated Emission Reporting Rule:	Not reported
Total Organic Hydrocarbon Gases Tons/Yr:	0
Reactive Organic Gases Tons/Yr:	0
Carbon Monoxide Emissions Tons/Yr:	0
NOX - Oxides of Nitrogen Tons/Yr:	0
SOX - Oxides of Sulphur Tons/Yr:	0
Particulate Matter Tons/Yr:	0
Part. Matter 10 Micrometers & Smlr Tons/Yr:	0
 Year:	 2002
Carbon Monoxide Emissions Tons/Yr:	43
Air Basin:	SF
Facility ID:	10077
Air District Name:	BA
SIC Code:	2752
Air District Name:	BAY AREA AQMD
Community Health Air Pollution Info System:	Not reported
Consolidated Emission Reporting Rule:	Not reported
Total Organic Hydrocarbon Gases Tons/Yr:	0
Reactive Organic Gases Tons/Yr:	0
Carbon Monoxide Emissions Tons/Yr:	0
NOX - Oxides of Nitrogen Tons/Yr:	0
SOX - Oxides of Sulphur Tons/Yr:	0
Particulate Matter Tons/Yr:	0
Part. Matter 10 Micrometers & Smlr Tons/Yr:	0
 Year:	 2003
Carbon Monoxide Emissions Tons/Yr:	43
Air Basin:	SF
Facility ID:	10077
Air District Name:	BA
SIC Code:	2752
Air District Name:	BAY AREA AQMD
Community Health Air Pollution Info System:	Not reported
Consolidated Emission Reporting Rule:	Not reported
Total Organic Hydrocarbon Gases Tons/Yr:	0
Reactive Organic Gases Tons/Yr:	0
Carbon Monoxide Emissions Tons/Yr:	0
NOX - Oxides of Nitrogen Tons/Yr:	0
SOX - Oxides of Sulphur Tons/Yr:	0
Particulate Matter Tons/Yr:	0
Part. Matter 10 Micrometers & Smlr Tons/Yr:	0
 Year:	 2004

Map ID
 Direction
 Distance
 Distance (ft.)
 Elevation Site

MAP FINDINGS

Database(s) EDR ID Number
 EPA ID Number

GOODCO PRESS INC (Continued)

1005775496

Carbon Monoxide Emissions Tons/Yr: 43
 Air Basin: SF
 Facility ID: 10077
 Air District Name: BA
 SIC Code: 2752
 Air District Name: BAY AREA AQMD
 Community Health Air Pollution Info System: Not reported
 Consolidated Emission Reporting Rule: Not reported
 Total Organic Hydrocarbon Gases Tons/Yr: 0.109
 Reactive Organic Gases Tons/Yr: 0.109
 Carbon Monoxide Emissions Tons/Yr: 0
 NOX - Oxides of Nitrogen Tons/Yr: 0
 SOX - Oxides of Sulphur Tons/Yr: 0
 Particulate Matter Tons/Yr: 0
 Part. Matter 10 Micrometers & Smlr Tons/Yr: 0

Year: 2005
 Carbon Monoxide Emissions Tons/Yr: 43
 Air Basin: SF
 Facility ID: 10077
 Air District Name: BA
 SIC Code: 2752
 Air District Name: BAY AREA AQMD
 Community Health Air Pollution Info System: Not reported
 Consolidated Emission Reporting Rule: Not reported
 Total Organic Hydrocarbon Gases Tons/Yr: .099
 Reactive Organic Gases Tons/Yr: .099
 Carbon Monoxide Emissions Tons/Yr: 0
 NOX - Oxides of Nitrogen Tons/Yr: 0
 SOX - Oxides of Sulphur Tons/Yr: 0
 Particulate Matter Tons/Yr: 0
 Part. Matter 10 Micrometers & Smlr Tons/Yr: 0

BQ612 **UNITARIAN UNIVERSALIST CHURCH OF PALO ALTO**
SW **505 E CHARLESTON RD**
> 1 **PALO ALTO, CA 94306**

HAZNET **S108223671**
N/A

5514 ft.

Site 1 of 6 in cluster BQ

**Relative:
 Higher**

HAZNET:
 Gepaid: CAC002574098
 Contact: BARBARA GEORGE
 Telephone: 6504940541
 Facility Addr2: Not reported
 Mailing Name: Not reported
 Mailing Address: 505 E CHARLESTON RD
 Mailing City,St,Zip: PALO ALTO, CA 94306
 Gen County: Santa Clara
 TSD EPA ID: CAL000190080
 TSD County: San Joaquin
 Waste Category: Asbestos-containing waste
 Disposal Method: Disposal, Land Fill
 Tons: 8.42
 Facility County: Not reported

**Actual:
 18 ft.**

MAP FINDINGS

Map ID
 Direction
 Distance
 Distance (ft.)
 Elevation

Site

Database(s)

EDR ID Number
 EPA ID Number

BQ613 **ELLEN THACHER CHILDREN S** **FINDS** **1004444606**
SW **505 E CHARLESTON RD**
> 1 **PALO ALTO, CA 94306** **110011491947**
5514 ft.

Site 2 of 6 in cluster BQ

Relative: **FINDS:**
Higher Other Pertinent Environmental Activity Identified at Site

Actual:
18 ft. NCDB (National Compliance Data Base) supports implementation of the Federal Insecticide, Fungicide, and Rodenticide Act (FIFRA) and the Toxic Substances Control Act (TSCA). The system tracks inspections in regions and states with cooperative agreements, enforcement actions, and settlements.

BP614 **BUDGET CAR & TRUCK RENTAL #1407** **UST** **U003779216**
South **2452 OLD MIDDLEFIELD WAY** **N/A**
> 1 **MOUNTAIN VIEW, CA 94043**
5521 ft.

Site 7 of 15 in cluster BP

Relative: **UST:**
Higher Local Agency: Mountain View, Santa Clara County
 Facility ID: 1633

Actual:
21 ft.

BP615 **BUDGET RENT-A-CAR** **LUST** **S107995478**
South **2452 OLD MIDDLEFIELD WY** **N/A**
> 1 **, CA**
5521 ft.

Site 8 of 15 in cluster BP

Relative: **LUST:**
Higher Region: SANTA CLARA
 SCVWD ID: 06S2W17A01f
 Closed Date: 6/23/1994
 Lop Number: 07-009

Actual:
21 ft.

BP616 **BUDGET CAR RENTAL** **HAZNET** **S101594397**
South **2452 OLD MIDDLEFIELD WAY** **CA FID UST** **N/A**
> 1 **MOUNTAIN VIEW, CA 94043** **SWEEPS UST**
5521 ft.

Site 9 of 15 in cluster BP

Relative: **HAZNET:**
Higher Gepaid: CAL000079055
 Contact: DEACT PER VQ96EE 6-93
 Telephone: --
 Facility Addr2: Not reported
 Mailing Name: Not reported
 Mailing Address: 2452 OLD MIDDLEFIELD WAY
 Mailing City,St,Zip: MOUNTAIN VIEW, CA 940430000
 Gen County: Santa Clara
 TSD EPA ID: Not reported
 TSD County: Sacramento
 Waste Category: Aqueous solution with less than 10% total organic residues
 Disposal Method: Not reported

Actual:
21 ft.

Map ID
Direction
Distance
Distance (ft.)
Elevation Site

MAP FINDINGS

Database(s) EDR ID Number
EPA ID Number

BUDGET CAR RENTAL (Continued)

S101594397

Tons: 0.01
Facility County: Not reported

Gepaid: CAL000079055
Contact: DEACT PER VQ96EE 6-93
Telephone: --
Facility Addr2: Not reported
Mailing Name: Not reported
Mailing Address: 2452 OLD MIDDLEFIELD WAY
Mailing City,St,Zip: MOUNTAIN VIEW, CA 940430000
Gen County: Santa Clara
TSD EPA ID: Not reported
TSD County: Sacramento
Waste Category: Aqueous solution with less than 10% total organic residues
Disposal Method: Transfer Station
Tons: 0.02
Facility County: Not reported

Gepaid: CAL000079055
Contact: DEACT PER VQ96EE 6-93
Telephone: --
Facility Addr2: Not reported
Mailing Name: Not reported
Mailing Address: 2452 OLD MIDDLEFIELD WAY
Mailing City,St,Zip: MOUNTAIN VIEW, CA 940430000
Gen County: Santa Clara
TSD EPA ID: Not reported
TSD County: Alameda
Waste Category: Hydrocarbon solvents (benzene, hexane, Stoddard, etc.)
Disposal Method: Not reported
Tons: 0.06
Facility County: Not reported

Gepaid: CAL000079055
Contact: PAUL FEN/ENV COMPLIANCE
Telephone: 9734963930
Facility Addr2: Not reported
Mailing Name: Not reported
Mailing Address: 6 SYLVAN WAY
Mailing City,St,Zip: PARSIPPANY, NJ 70540000
Gen County: Santa Clara
TSD EPA ID: CAD053044053
TSD County: Santa Clara
Waste Category: Hydrocarbon solvents (benzene, hexane, Stoddard, etc.)
Disposal Method: Transfer Station
Tons: 0.06
Facility County: Santa Clara

[Click this hyperlink](#) while viewing on your computer to access
-1 additional CA_HAZNET: record(s) in the EDR Site Report.

CA FID UST:
Facility ID: 43000421
Regulated By: UTNKA
Regulated ID: Not reported
Cortese Code: Not reported
SIC Code: Not reported

Map ID
Direction
Distance
Distance (ft.)
Elevation Site

MAP FINDINGS

Database(s) EDR ID Number
EPA ID Number

BUDGET CAR RENTAL (Continued)

S101594397

Facility Phone: Not reported
Mail To: Not reported
Mailing Address: 177 S AIRPORT BLVD
Mailing Address 2: Not reported
Mailing City,St,Zip: MOUNTAIN VIEW 94043
Contact: Not reported
Contact Phone: Not reported
DUNs Number: Not reported
NPDES Number: Not reported
EPA ID: Not reported
Comments: Not reported
Status: Active

SWEEPS UST:

Status: A
Comp Number: 507
Number: 1
Board Of Equalization: Not reported
Ref Date: 03-27-91
Act Date: 03-27-91
Created Date: 03-27-91
Tank Status: A
Owner Tank Id: Not reported
Swrcb Tank Id: 43-005-000507-000001
Actv Date: 03-27-91
Capacity: 6000
Tank Use: M.V. FUEL
Stg: P
Content: REG UNLEADED
Number Of Tanks: 2

Status: A
Comp Number: 507
Number: 1
Board Of Equalization: Not reported
Ref Date: 03-27-91
Act Date: 03-27-91
Created Date: 03-27-91
Tank Status: A
Owner Tank Id: Not reported
Swrcb Tank Id: 43-005-000507-000002
Actv Date: 03-27-91
Capacity: 6000
Tank Use: M.V. FUEL
Stg: P
Content: DIESEL
Number Of Tanks: Not reported

MAP FINDINGS

Map ID
 Direction
 Distance
 Distance (ft.)
 Elevation

Site

Database(s)

EDR ID Number
 EPA ID Number

BP617
South
> 1
5521 ft.

BUDGET RENT-A-CAR
2452 OLD MIDDLEFIELD WY
MOUNTAIN VIEW, CA 94043

HAZNET **S100931224**
LUST **N/A**
Cortese
HIST LUST SANTA CLARA

Site 10 of 15 in cluster BP

Relative:
Higher

HAZNET:

Gepaid: CAL000079460
 Contact: --
 Telephone: --
 Facility Addr2: Not reported
 Mailing Name: Not reported
 Mailing Address: 2452 OLD MIDDLEFIELD WAY
 Mailing City,St,Zip: MOUNTAIN VIEW, CA 940432317
 Gen County: Santa Clara
 TSD EPA ID: CA0000084517
 TSD County: Sacramento
 Waste Category: Aqueous solution with less than 10% total organic residues
 Disposal Method: Transfer Station
 Tons: 0.13
 Facility County: Not reported

Actual:
21 ft.

Gepaid: CAL000079460
 Contact: BUDGET RENT A CAR SYSTEMS INC
 Telephone: 0000000000
 Facility Addr2: Not reported
 Mailing Name: Not reported
 Mailing Address: 2452 OLD MIDDLEFIELD WAY
 Mailing City,St,Zip: MOUNTAIN VIEW, CA 940432317
 Gen County: Santa Clara
 TSD EPA ID: CAD980887418
 TSD County: 1
 Waste Category: Aqueous solution with less than 10% total organic residues
 Disposal Method: Transfer Station
 Tons: .2919
 Facility County: Santa Clara

LUST:

Region: STATE
 Case Type: Other ground water affected
 Cross Street: Not reported
 Enf Type: Not reported
 Funding: NOR
 How Discovered: Not reported
 How Stopped: Not reported
 Leak Cause: Not reported
 Leak Source: Not reported
 Global Id: T0608500270
 Stop Date: Not reported
 Confirm Leak: Not reported
 Workplan: Not reported
 Prelim Assess: 1988-02-08 00:00:00
 Pollution Char: 1991-02-27 00:00:00
 Remed Plan: Not reported
 Remed Action: Not reported
 Monitoring: 1991-11-21 00:00:00
 Close Date: 1994-06-23 00:00:00
 Discover Date: Not reported
 Enforcement Dt: Not reported

Map ID
Direction
Distance
Distance (ft.)
Elevation Site

MAP FINDINGS

Database(s) EDR ID Number
EPA ID Number

BUDGET RENT-A-CAR (Continued)

S100931224

Release Date: 1988-02-12 00:00:00
Review Date: Not reported
Enter Date: Not reported
MTBE Date: Not reported
GW Qualifier: =
Soil Qualifier: Not reported
Max MTBE GW ppb: Not reported
Max MTBE Soil ppb: Not reported
County: 43
Org Name: Not reported
Reg Board: San Francisco Bay Region
Status: Case Closed
Chemical: Gasoline
Contact Person: Not reported
Responsible Party: Craig Kouris
RP Address: 200 N. Michigan
Interim: Not reported
Oversight Prgm: LUST
MTBE Class: *
MTBE Conc: 0
MTBE Fuel: 1
MTBE Tested: Site NOT Tested for MTBE.Includes Unknown and Not Analyzed.
Staff: ZSC
Staff Initials: CW
Lead Agency: Local Agency
Local Agency: 43099L
Hydr Basin #: Not reported
Beneficial: MUN
Priority: Not reported
Cleanup Fund Id: Not reported
Work Suspended: Not reported
Local Case #: 06S2W17A01f
Case Number: Not reported
Qty Leaked: Not reported
Abate Method: Not reported
Operator: Not reported
Water System Name: Not reported
Well Name: Not reported
Distance To Lust: 0
Waste Discharge Global ID: Not reported
Waste Disch Assigned Name: Not reported
Summary: Not reported

LUST:

Region: 2
Facility Status: Case Closed
Facility Id: Not reported
Case Number: 06S2W17A01f
How Discovered: Not reported
Leak Cause: Not reported
Leak Source: Not reported
Date Leak Confirmed: Not reported
Oversight Program: LUST
Prelim. Site Assesment Wokplan Submitted: Not reported
Preliminary Site Assesment Began: 2/8/1988
Pollution Characterization Began: 2/27/1991
Pollution Remediation Plan Submitted: Not reported

Map ID
 Direction
 Distance
 Distance (ft.)
 Elevation

MAP FINDINGS

BUDGET RENT-A-CAR (Continued)

EDR ID Number
 EPA ID Number

Database(s)

S100931224

Date Remediation Action Underway: Not reported
 Date Post Remedial Action Monitoring Began: 11/21/1991

Cortese:
 Region: CORTESE
 Facility Addr2: 2452 OLD MIDDLEFIELD WY

HIST LUST SANTA CLARA:
 Region: SANTA CLARA
 SCVWD ID: 06S2W17A01
 Region Code: 2
 Oversight Agency: SCVWD
 Date Listed: 1989-01-01 00:00:00
 Closed Date: 1994-06-23 00:00:00

**BO618
 NW
 > 1
 5525 ft.**

**PALO ALTO CITY DEPARTMENT OF UTILITIES
 3201 EAST BAYSHORE
 PALO ALTO, CA 94307**

**RCRA-SQG 1000324040
 FINDS CAT000604017
 CERC-NFRAP**

Site 2 of 8 in cluster BO

**Relative:
 Lower**

RCRA-SQG:

**Actual:
 8 ft.**

Date form received by agency: 03/04/1999
 Facility name: PALO ALTO CITY OF DEPT OF UTILITIES
 Site name: PALO ALTO MUNICIPAL SERVICE CENTER
 Facility address: 3201 EAST BAYSHORE RD
 PALO ALTO, CA 94303
 EPA ID: CAT000604017
 Mailing address: P.O. BOX 10250
 PALO ALTO, CA 94303
 Contact: SEAN KENNEDY
 Contact address: Not reported
 Not reported
 Contact country: Not reported
 Contact telephone: (650) 496-5937
 Contact email: Not reported
 EPA Region: 09
 Land type: Facility is not located on Indian land. Additional information is not known.
 Classification: Small Small Quantity Generator
 Description: Handler: generates more than 100 and less than 1000 kg of hazardous waste during any calendar month and accumulates less than 6000 kg of hazardous waste at any time; or generates 100 kg or less of hazardous waste during any calendar month, and accumulates more than 1000 kg of hazardous waste at any time

Handler Activities Summary:

U.S. importer of hazardous waste: Unknown
 Mixed waste (haz. and radioactive): Unknown
 Recycler of hazardous waste: Unknown
 Transporter of hazardous waste: Unknown
 Treater, storer or disposer of HW: No
 Underground injection activity: Unknown
 On-site burner exemption: Unknown
 Furnace exemption: Unknown
 Used oil fuel burner: Unknown
 Used oil processor: Unknown

Map ID
Direction
Distance
Distance (ft.)
Elevation Site

MAP FINDINGS

Database(s) EDR ID Number
EPA ID Number

PALO ALTO CITY DEPARTMENT OF UTILITIES (Continued)

1000324040

User oil refiner: Unknown
Used oil fuel marketer to burner: Unknown
Used oil Specification marketer: Unknown
Used oil transfer facility: Unknown
Used oil transporter: Unknown
Off-site waste receiver: Commercial status unknown

Historical Generators:

Date form received by agency: 09/01/1996
Facility name: PALO ALTO CITY OF DEPT OF UTILITIES
Classification: Large Quantity Generator

Date form received by agency: 09/01/1996
Facility name: PALO ALTO CITY OF DEPT OF UTILITIES
Classification: Small Quantity Generator

Date form received by agency: 02/29/1996
Facility name: PALO ALTO CITY OF DEPT OF UTILITIES
Site name: PALO ALTO MUNICIPAL SERVICE CENTER
Classification: Large Quantity Generator

Date form received by agency: 03/18/1994
Facility name: PALO ALTO CITY OF DEPT OF UTILITIES
Site name: CITY OF PALO ALTO MUNICIPAL SERVICE CTR.
Classification: Large Quantity Generator

Date form received by agency: 04/16/1990
Facility name: PALO ALTO CITY OF DEPT OF UTILITIES
Site name: PALO ALTO CITY OF/DEPT OF UTILITI
Classification: Large Quantity Generator

Date form received by agency: 07/25/1980
Facility name: PALO ALTO CITY OF DEPT OF UTILITIES
Classification: Large Quantity Generator

Facility Has Received Notices of Violations:

Regulation violated: Not reported
Area of violation: Generators - General
Date violation determined: 01/06/1984
Date achieved compliance: 01/06/1984
Violation lead agency: State
Enforcement action: Not reported
Enforcement action date: Not reported
Enf. disposition status: Not reported
Enf. disp. status date: Not reported
Enforcement lead agency: Not reported
Proposed penalty amount: Not reported
Final penalty amount: Not reported
Paid penalty amount: Not reported

Evaluation Action Summary:

Evaluation date: 01/06/1984
Evaluation: COMPLIANCE EVALUATION INSPECTION ON-SITE
Area of violation: Generators - General
Date achieved compliance: 01/06/1984
Evaluation lead agency: State

Map ID
Direction
Distance
Distance (ft.)
Elevation Site

MAP FINDINGS

Database(s) EDR ID Number
EPA ID Number

PALO ALTO CITY DEPARTMENT OF UTILITIES (Continued)

1000324040

FINDS:

Other Pertinent Environmental Activity Identified at Site

California - Hazardous Waste Tracking System - Datamart

NCDB (National Compliance Data Base) supports implementation of the Federal Insecticide, Fungicide, and Rodenticide Act (FIFRA) and the Toxic Substances Control Act (TSCA). The system tracks inspections in regions and states with cooperative agreements, enforcement actions, and settlements.

The NEI (National Emissions Inventory) database contains information on stationary and mobile sources that emit criteria air pollutants and their precursors, as well as hazardous air pollutants (HAPs).

RCRAInfo is a national information system that supports the Resource Conservation and Recovery Act (RCRA) program through the tracking of events and activities related to facilities that generate, transport, and treat, store, or dispose of hazardous waste. RCRAInfo allows RCRA program staff to track the notification, permit, compliance, and corrective action activities required under RCRA.

CERC-NFRAP:

Site ID: 0902624
Federal Facility: Not a Federal Facility
NPL Status: Not on the NPL
Non NPL Status: NFRAP

CERCLIS-NFRAP Site Contact Name(s):

Contact Name: Matt Mitguard
Contact Tel: (415) 972-3096
Contact Title: Site Assessment Manager (SAM)

Contact Name: Jere Johnson
Contact Tel: (415) 972-3094
Contact Title: Site Assessment Manager (SAM)

CERCLIS-NFRAP Site Alias Name(s):

Alias Name: CITY OF PALO ALTO
Alias Address: 250 HAMILTON AVE
PALO ALTO, CA 94301

Site Description: Not reported

CERCLIS-NFRAP Assessment History:

Action: DISCOVERY
Date Started: Not reported
Date Completed: 04/01/1979
Priority Level: Not reported

Action: ARCHIVE SITE
Date Started: Not reported
Date Completed: 01/01/1987
Priority Level: Not reported

Action: PRELIMINARY ASSESSMENT

Map ID
 Direction
 Distance
 Distance (ft.)
 Elevation

MAP FINDINGS

PALO ALTO CITY DEPARTMENT OF UTILITIES (Continued)

EDR ID Number
 EPA ID Number

Database(s)

1000324040

Date Started: 05/01/1986
 Date Completed: 01/01/1987
 Priority Level: NFRAP (No Further Remedial Action Planned)

BR619
 South
 > 1
 5548 ft.

PIONEER PRINTING
2455-D OLD MIDDLEFIELD WAY
MOUNTAIN VIEW, CA 94043

HAZNET S103981992
N/A

Site 1 of 14 in cluster BR

Relative:
Higher

Actual:
21 ft.

HAZNET:

Gepaid: CAL920573070
 Contact: FRANK A HIMLER
 Telephone: 4159687034
 Facility Addr2: Not reported
 Mailing Name: Not reported
 Mailing Address: 2455-D OLD MIDDLEFIELD WAY
 Mailing City,St,Zip: MOUNTAIN VIEW, CA 940430000
 Gen County: Santa Clara
 TSD EPA ID: CAD070148432
 TSD County: 1
 Waste Category: Metal sludge - Alkaline solution (pH <UN-> 12.5) with metals (antimony, arsenic, barium, beryllium, cadmium, chromium, cobalt, copper, lead, mercury, molybdenum, nickel, selenium, silver, thallium, vanadium, and zinc)
 Disposal Method: Not reported
 Tons: .0208
 Facility County: Santa Clara

Gepaid: CAL920573070
 Contact: FRANK A HIMLER
 Telephone: 4159687034
 Facility Addr2: Not reported
 Mailing Name: Not reported
 Mailing Address: 2455-D OLD MIDDLEFIELD WAY
 Mailing City,St,Zip: MOUNTAIN VIEW, CA 940430000
 Gen County: Santa Clara
 TSD EPA ID: CAD070148432
 TSD County: 1
 Waste Category: Photochemicals/photoprocessing waste
 Disposal Method: Not reported
 Tons: .0208
 Facility County: Santa Clara

BS620
 SE
 > 1
 5550 ft.

KNOEBEL ROOFING COMPANY
1029 ALTA AVE
MOUNTAIN VIEW, CA 94043

LUST S101303711
Cortese N/A
HIST LUST SANTA CLARA

Site 1 of 2 in cluster BS

Relative:
Higher

Actual:
15 ft.

LUST:

Region: STATE
 Case Type: Other ground water affected
 Cross Street: Not reported
 Enf Type: Not reported
 Funding: NOR

Map ID
Direction
Distance
Distance (ft.)
Elevation Site

MAP FINDINGS

Database(s) EDR ID Number
EPA ID Number

KNOEBEL ROOFING COMPANY (Continued)

S101303711

How Discovered: Not reported
How Stopped: Not reported
Leak Cause: Not reported
Leak Source: Not reported
Global Id: T0608500810
Stop Date: Not reported
Confirm Leak: Not reported
Workplan: Not reported
Prelim Assess: 1989-05-26 00:00:00
Pollution Char: 1990-04-29 00:00:00
Remed Plan: Not reported
Remed Action: Not reported
Monitoring: Not reported
Close Date: 1997-07-28 00:00:00
Discover Date: Not reported
Enforcement Dt: Not reported
Release Date: 1989-06-19 00:00:00
Review Date: Not reported
Enter Date: Not reported
MTBE Date: Not reported
GW Qualifier: =
Soil Qualifier: Not reported
Max MTBE GW ppb: Not reported
Max MTBE Soil ppb: Not reported
County: 43
Org Name: Not reported
Reg Board: San Francisco Bay Region
Status: Case Closed
Chemical: 0
Contact Person: Not reported
Responsible Party: Herb Knoebel
RP Address: unknown
Interim: Not reported
Oversight Prgm: LUST
MTBE Class: *
MTBE Conc: 0
MTBE Fuel: 0
MTBE Tested: Not Required to be Tested.
Staff: ZSC
Staff Initials: LD
Lead Agency: Local Agency
Local Agency: 43099L
Hydr Basin #: Not reported
Beneficial: MUN
Priority: Not reported
Cleanup Fund Id: Not reported
Work Suspended: Not reported
Local Case #: 06S2W09Q03f
Case Number: Not reported
Qty Leaked: Not reported
Abate Method: Not reported
Operator: Not reported
Water System Name: Not reported
Well Name: Not reported
Distance To Lust: 0
Waste Discharge Global ID: Not reported
Waste Disch Assigned Name: Not reported

Map ID
 Direction
 Distance
 Distance (ft.)
 Elevation Site

MAP FINDINGS

Database(s) EDR ID Number
 EPA ID Number

KNOEBEL ROOFING COMPANY (Continued)

S101303711

Summary: Not reported

LUST:

Region: 2
 Facility Status: Case Closed
 Facility Id: Not reported
 Case Number: 06S2W09Q03f
 How Discovered: Not reported
 Leak Cause: Not reported
 Leak Source: Not reported
 Date Leak Confirmed: Not reported
 Oversight Program: LUST
 Prelim. Site Assesment Wokplan Submitted: Not reported
 Preliminary Site Assesment Began: 5/26/1989
 Pollution Characterization Began: 4/29/1990
 Pollution Remediation Plan Submitted: Not reported
 Date Remediation Action Underway: Not reported
 Date Post Remedial Action Monitoring Began: Not reported

Cortese:

Region: CORTESE
 Facility Addr2: 1029 ALTA AVE

HIST LUST SANTA CLARA:

Region: SANTA CLARA
 SCVWD ID: 06S2W09Q03
 Region Code: 2
 Oversight Agency: SCVWD
 Date Listed: 1990-01-01 00:00:00
 Closed Date: 1997-07-28 00:00:00

**BS621
 SE
 > 1
 5556 ft.**

**KNOEBEL ROOFING COMPANY
 1029 ALTA AVE
 , CA**

**LUST S107996175
 N/A**

Site 2 of 2 in cluster BS

**Relative:
 Higher**

LUST:

Region: SANTA CLARA
 SCVWD ID: 06S2W09Q03f
 Closed Date: 7/28/1997
 Lop Number: 14-250

**Actual:
 15 ft.**

**BO622
 NW
 > 1
 5561 ft.**

**MUNICIPAL SERVICES CENTER
 3201 E BAYSHORE RD
 PALO ALTO, CA 94303**

**AST A100226368
 N/A**

Site 3 of 8 in cluster BO

**Relative:
 Lower**

AST:

Owner: CITY OF PALO ALTO
 Total Gallons: 25000

**Actual:
 8 ft.**

MAP FINDINGS

Map ID
 Direction
 Distance
 Distance (ft.)
 Elevation

Site

Database(s)

EDR ID Number
 EPA ID Number

BO623 CITY OF PALO ALTO MUNICIPAL SERVICE CENTER
NW 3201 E BAYSHORE RD
 > 1 PALO ALTO, CA 94303
 5561 ft.

UST U003970584
 N/A

Site 4 of 8 in cluster BO

Relative:
 Lower

UST:

Local Agency: Palo Alto, Santa Clara County
 Facility ID: 43-006-003915

Actual:
 8 ft.

BO624 MUNICIPAL SERVICE CENTER
NW 3201 E BAYSHORE RD
 > 1 PALO ALTO, CA 94303
 5561 ft.

HIST UST U001595881
 N/A

Site 5 of 8 in cluster BO

Relative:
 Lower

HIST UST:

Region: STATE
 Facility ID: 00000028135
 Facility Type: Other
 Other Type: CITY CORP. YARD
 Total Tanks: 0013
 Contact Name: TED KREBS
 Telephone: 4153292335
 Owner Name: CITY OF PALO ALTO
 Owner Address: 250 HAMILTON AVENUE
 Owner City,St,Zip: PALO ATLO, CA 94301

Actual:
 8 ft.

Tank Num: 001
 Container Num: 1
 Year Installed: 1970
 Tank Capacity: 00000400
 Tank Used for: WASTE
 Type of Fuel: WASTE OIL
 Tank Construction: Not reported
 Leak Detection: Stock Inventor

Tank Num: 002
 Container Num: 2
 Year Installed: Not reported
 Tank Capacity: 00001000
 Tank Used for: PRODUCT
 Type of Fuel: Not reported
 Tank Construction: Not reported
 Leak Detection: Stock Inventor

Tank Num: 003
 Container Num: 3
 Year Installed: Not reported
 Tank Capacity: 00010000
 Tank Used for: PRODUCT
 Type of Fuel: UNLEADED
 Tank Construction: Not reported
 Leak Detection: Visual

Tank Num: 004
 Container Num: 4
 Year Installed: Not reported
 Tank Capacity: 00005000
 Tank Used for: PRODUCT

Map ID
Direction
Distance
Distance (ft.)
Elevation

MAP FINDINGS

Database(s)
EDR ID Number
EPA ID Number

MUNICIPAL SERVICE CENTER (Continued)

U001595881

Type of Fuel: UNLEADED
Tank Construction: Not reported
Leak Detection: Visual

Tank Num: 005
Container Num: 5
Year Installed: Not reported
Tank Capacity: 00010000
Tank Used for: PRODUCT
Type of Fuel: REGULAR
Tank Construction: Not reported
Leak Detection: Visual

Tank Num: 006
Container Num: 6
Year Installed: 1970
Tank Capacity: 00001000
Tank Used for: PRODUCT
Type of Fuel: DIESEL
Tank Construction: Not reported
Leak Detection: Visual

Tank Num: 007
Container Num: 7
Year Installed: 1970
Tank Capacity: 00000550
Tank Used for: PRODUCT
Type of Fuel: DIESEL
Tank Construction: Not reported
Leak Detection: None

Tank Num: 008
Container Num: 8
Year Installed: 1970
Tank Capacity: 00000550
Tank Used for: PRODUCT
Type of Fuel: DIESEL
Tank Construction: Not reported
Leak Detection: Visual

Tank Num: 009
Container Num: 9
Year Installed: 1970
Tank Capacity: 00000550
Tank Used for: PRODUCT
Type of Fuel: Not reported
Tank Construction: Not reported
Leak Detection: Visual

Tank Num: 010
Container Num: 10
Year Installed: Not reported
Tank Capacity: 00000550
Tank Used for: PRODUCT
Type of Fuel: Not reported
Tank Construction: Not reported
Leak Detection: Visual

Map ID
 Direction
 Distance
 Distance (ft.)
 Elevation Site

MAP FINDINGS

Database(s) EDR ID Number
 EPA ID Number

MUNICIPAL SERVICE CENTER (Continued)

U001595881

Tank Num: 011
 Container Num: 11
 Year Installed: Not reported
 Tank Capacity: 00000090
 Tank Used for: WASTE
 Type of Fuel: WASTE OIL
 Tank Construction: Not reported
 Leak Detection: Visual

Tank Num: 012
 Container Num: 12
 Year Installed: Not reported
 Tank Capacity: 00001825
 Tank Used for: WASTE
 Type of Fuel: WASTE OIL
 Tank Construction: Not reported
 Leak Detection: Visual

Tank Num: 013
 Container Num: 1
 Year Installed: 1967
 Tank Capacity: 00000250
 Tank Used for: WASTE
 Type of Fuel: Not reported
 Tank Construction: Not reported
 Leak Detection: Stock Inventor

BO625 CITY OF PALO ALTO EQUIPMENT MA
NW 3201 E BAYSHORE ROAD
> 1 PALO ALTO, CA 94303
5561 ft.

EMI S106248267
N/A

Site 6 of 8 in cluster BO

Relative:
Lower

EMI:
 Year: 2002
 Carbon Monoxide Emissions Tons/Yr: 43
 Air Basin: SF
 Facility ID: 13119
 Air District Name: BA
 SIC Code: 4911
 Air District Name: BAY AREA AQMD
 Community Health Air Pollution Info System: Not reported
 Consolidated Emission Reporting Rule: Not reported
 Total Organic Hydrocarbon Gases Tons/Yr: 3
 Reactive Organic Gases Tons/Yr: 0
 Carbon Monoxide Emissions Tons/Yr: 23
 NOX - Oxides of Nitrogen Tons/Yr: 5
 SOX - Oxides of Sulphur Tons/Yr: 0
 Particulate Matter Tons/Yr: 0
 Part. Matter 10 Micrometers & Smlr Tons/Yr: 0

Actual:
8 ft.

Year: 2003
 Carbon Monoxide Emissions Tons/Yr: 43
 Air Basin: SF
 Facility ID: 14930
 Air District Name: BA
 SIC Code: 9199
 Air District Name: BAY AREA AQMD

Map ID
 Direction
 Distance
 Distance (ft.)
 Elevation Site

MAP FINDINGS

Database(s) EDR ID Number
 EPA ID Number

CITY OF PALO ALTO EQUIPMENT MA (Continued)

S106248267

Community Health Air Pollution Info System: Not reported
 Consolidated Emission Reporting Rule: Not reported
 Total Organic Hydrocarbon Gases Tons/Yr: 0
 Reactive Organic Gases Tons/Yr: 0
 Carbon Monoxide Emissions Tons/Yr: 0
 NOX - Oxides of Nitrogen Tons/Yr: 0
 SOX - Oxides of Sulphur Tons/Yr: 0
 Particulate Matter Tons/Yr: 0
 Part. Matter 10 Micrometers & Smlr Tons/Yr: 0

Year: 2003
 Carbon Monoxide Emissions Tons/Yr: 43
 Air Basin: SF
 Facility ID: 13119
 Air District Name: BA
 SIC Code: 4911
 Air District Name: BAY AREA AQMD
 Community Health Air Pollution Info System: Not reported
 Consolidated Emission Reporting Rule: Not reported
 Total Organic Hydrocarbon Gases Tons/Yr: 3
 Reactive Organic Gases Tons/Yr: 0
 Carbon Monoxide Emissions Tons/Yr: 23
 NOX - Oxides of Nitrogen Tons/Yr: 5
 SOX - Oxides of Sulphur Tons/Yr: 0
 Particulate Matter Tons/Yr: 0
 Part. Matter 10 Micrometers & Smlr Tons/Yr: 0

Year: 2004
 Carbon Monoxide Emissions Tons/Yr: 43
 Air Basin: SF
 Facility ID: 13119
 Air District Name: BA
 SIC Code: 4911
 Air District Name: BAY AREA AQMD
 Community Health Air Pollution Info System: Not reported
 Consolidated Emission Reporting Rule: Not reported
 Total Organic Hydrocarbon Gases Tons/Yr: 3.292
 Reactive Organic Gases Tons/Yr: 0.3008888
 Carbon Monoxide Emissions Tons/Yr: 22.92
 NOX - Oxides of Nitrogen Tons/Yr: 4.876
 SOX - Oxides of Sulphur Tons/Yr: 0.012
 Particulate Matter Tons/Yr: 0.244
 Part. Matter 10 Micrometers & Smlr Tons/Yr: 0.242536

Year: 2004
 Carbon Monoxide Emissions Tons/Yr: 43
 Air Basin: SF
 Facility ID: 14930
 Air District Name: BA
 SIC Code: 9199
 Air District Name: BAY AREA AQMD
 Community Health Air Pollution Info System: Not reported
 Consolidated Emission Reporting Rule: Not reported
 Total Organic Hydrocarbon Gases Tons/Yr: 0.001
 Reactive Organic Gases Tons/Yr: 0.0008367
 Carbon Monoxide Emissions Tons/Yr: 0.001
 NOX - Oxides of Nitrogen Tons/Yr: 0.007

Map ID
 Direction
 Distance
 Distance (ft.)
 Elevation Site

MAP FINDINGS

Database(s) EDR ID Number
 EPA ID Number

CITY OF PALO ALTO EQUIPMENT MA (Continued)

S106248267

SOX - Oxides of Sulphur Tons/Yr:	0
Particulate Matter Tons/Yr:	0
Part. Matter 10 Micrometers & Smlr Tons/Yr:	0
Year:	2005
Carbon Monoxide Emissions Tons/Yr:	43
Air Basin:	SF
Facility ID:	14930
Air District Name:	BA
SIC Code:	9199
Air District Name:	BAY AREA AQMD
Community Health Air Pollution Info System:	Not reported
Consolidated Emission Reporting Rule:	Not reported
Total Organic Hydrocarbon Gases Tons/Yr:	.001
Reactive Organic Gases Tons/Yr:	.0008367
Carbon Monoxide Emissions Tons/Yr:	.001
NOX - Oxides of Nitrogen Tons/Yr:	.007
SOX - Oxides of Sulphur Tons/Yr:	0
Particulate Matter Tons/Yr:	0
Part. Matter 10 Micrometers & Smlr Tons/Yr:	0
Year:	2005
Carbon Monoxide Emissions Tons/Yr:	43
Air Basin:	SF
Facility ID:	13119
Air District Name:	BA
SIC Code:	4911
Air District Name:	BAY AREA AQMD
Community Health Air Pollution Info System:	Not reported
Consolidated Emission Reporting Rule:	Not reported
Total Organic Hydrocarbon Gases Tons/Yr:	.692
Reactive Organic Gases Tons/Yr:	.0632488
Carbon Monoxide Emissions Tons/Yr:	4.82
NOX - Oxides of Nitrogen Tons/Yr:	1.025
SOX - Oxides of Sulphur Tons/Yr:	.004
Particulate Matter Tons/Yr:	.051
Part. Matter 10 Micrometers & Smlr Tons/Yr:	.050694

BO626 MUNICIPAL SERVICE CENTER
NW 3201 E BAYSHORE RD
> 1 PALO ALTO, CA 94303
5561 ft.

CA FID UST S101630246
SWEEPS UST N/A

Site 7 of 8 in cluster BO

**Relative:
 Lower**

CA FID UST:
 Facility ID: 43002189
 Regulated By: UTNKA
 Regulated ID: 00028135
 Cortese Code: Not reported
 SIC Code: Not reported
 Facility Phone: 4153292335
 Mail To: Not reported
 Mailing Address: 3201 E BAYSHORE RD
 Mailing Address 2: Not reported
 Mailing City,St,Zip: PALO ALTO 94303
 Contact: Not reported
 Contact Phone: Not reported
 DUNs Number: Not reported

**Actual:
 8 ft.**

Map ID
Direction
Distance
Distance (ft.)
Elevation Site

MAP FINDINGS

Database(s) EDR ID Number
EPA ID Number

MUNICIPAL SERVICE CENTER (Continued)

S101630246

NPDES Number: Not reported
EPA ID: Not reported
Comments: Not reported
Status: Active

SWEEPS UST:

Status: A
Comp Number: 28135
Number: 4
Board Of Equalization: 44-026100
Ref Date: 07-01-85
Act Date: Not reported
Created Date: 02-29-88
Tank Status: A
Owner Tank Id: 1
Swrcb Tank Id: 43-006-028135-000001
Actv Date: 07-01-85
Capacity: 400
Tank Use: OIL
Stg: W
Content: WASTE OIL
Number Of Tanks: 11

Status: A
Comp Number: 28135
Number: 4
Board Of Equalization: 44-026100
Ref Date: 07-01-85
Act Date: Not reported
Created Date: 02-29-88
Tank Status: A
Owner Tank Id: 2
Swrcb Tank Id: 43-006-028135-000002
Actv Date: 07-01-85
Capacity: 400
Tank Use: UNKNOWN
Stg: P
Content: Not reported
Number Of Tanks: Not reported

Status: A
Comp Number: 28135
Number: 4
Board Of Equalization: 44-026100
Ref Date: 07-01-85
Act Date: Not reported
Created Date: 02-29-88
Tank Status: A
Owner Tank Id: 3
Swrcb Tank Id: 43-006-028135-000003
Actv Date: 07-01-85
Capacity: 10000
Tank Use: M.V. FUEL
Stg: P
Content: REG UNLEADED
Number Of Tanks: Not reported

Map ID
Direction
Distance
Distance (ft.)
Elevation Site

MAP FINDINGS

Database(s) EDR ID Number
EPA ID Number

MUNICIPAL SERVICE CENTER (Continued)

S101630246

Status: A
Comp Number: 28135
Number: 4
Board Of Equalization: 44-026100
Ref Date: 07-01-85
Act Date: Not reported
Created Date: 02-29-88
Tank Status: A
Owner Tank Id: 4
Swrcb Tank Id: 43-006-028135-000004
Actv Date: 07-01-85
Capacity: 5000
Tank Use: M.V. FUEL
Stg: P
Content: REG UNLEADED
Number Of Tanks: Not reported

Status: A
Comp Number: 28135
Number: 4
Board Of Equalization: 44-026100
Ref Date: 07-01-85
Act Date: Not reported
Created Date: 02-29-88
Tank Status: A
Owner Tank Id: 5
Swrcb Tank Id: 43-006-028135-000005
Actv Date: 07-01-85
Capacity: 10000
Tank Use: M.V. FUEL
Stg: P
Content: LEADED
Number Of Tanks: Not reported

Status: A
Comp Number: 28135
Number: 4
Board Of Equalization: 44-026100
Ref Date: 07-01-85
Act Date: Not reported
Created Date: 02-29-88
Tank Status: A
Owner Tank Id: 6
Swrcb Tank Id: 43-006-028135-000006
Actv Date: 07-01-85
Capacity: 1000
Tank Use: M.V. FUEL
Stg: P
Content: DIESEL
Number Of Tanks: Not reported

Status: A
Comp Number: 28135
Number: 4
Board Of Equalization: 44-026100
Ref Date: 07-01-85
Act Date: Not reported

Map ID
Direction
Distance
Distance (ft.)
Elevation Site

MAP FINDINGS

Database(s) EDR ID Number
EPA ID Number

MUNICIPAL SERVICE CENTER (Continued)

S101630246

Created Date: 02-29-88
Tank Status: A
Owner Tank Id: 7
Swrcb Tank Id: 43-006-028135-000007
Actv Date: 07-01-85
Capacity: 550
Tank Use: M.V. FUEL
Stg: P
Content: DIESEL
Number Of Tanks: Not reported

Status: A
Comp Number: 28135
Number: 4
Board Of Equalization: 44-026100
Ref Date: 07-01-85
Act Date: Not reported
Created Date: 02-29-88
Tank Status: A
Owner Tank Id: 8
Swrcb Tank Id: 43-006-028135-000008
Actv Date: 07-01-85
Capacity: 550
Tank Use: M.V. FUEL
Stg: P
Content: DIESEL
Number Of Tanks: Not reported

Status: A
Comp Number: 28135
Number: 4
Board Of Equalization: 44-026100
Ref Date: 07-01-85
Act Date: Not reported
Created Date: 02-29-88
Tank Status: A
Owner Tank Id: 9
Swrcb Tank Id: 43-006-028135-000009
Actv Date: 07-01-85
Capacity: 550
Tank Use: UNKNOWN
Stg: P
Content: Not reported
Number Of Tanks: Not reported

Status: A
Comp Number: 28135
Number: 4
Board Of Equalization: 44-026100
Ref Date: 07-01-85
Act Date: Not reported
Created Date: 02-29-88
Tank Status: A
Owner Tank Id: 10
Swrcb Tank Id: 43-006-028135-000010
Actv Date: 07-01-85
Capacity: 550

Map ID
 Direction
 Distance
 Distance (ft.)
 Elevation Site

MAP FINDINGS

Database(s) EDR ID Number
 EPA ID Number

MUNICIPAL SERVICE CENTER (Continued)

S101630246

Tank Use: UNKNOWN
 Stg: P
 Content: Not reported
 Number Of Tanks: Not reported

Status: A
 Comp Number: 28135
 Number: 4
 Board Of Equalization: 44-026100
 Ref Date: 07-01-85
 Act Date: Not reported
 Created Date: 02-29-88
 Tank Status: A
 Owner Tank Id: 1
 Swrcb Tank Id: 43-006-028135-000011
 Actv Date: 07-01-85
 Capacity: 500
 Tank Use: UNKNOWN
 Stg: W
 Content: Not reported
 Number Of Tanks: Not reported

**BO627
 NW
 > 1
 5561 ft.**

**CTY PALO ALTO/MUNICIPAL SRV. CTR.
 3201 E BAYSHORE BLVD
 PALO ALTO, CA 94303**

**HAZNET S103652563
 N/A**

Site 8 of 8 in cluster BO

**Relative:
 Lower**

HAZNET:
 Gepaid: CAT000604017
 Contact: CITY OF PALO ALTO
 Telephone: 4154966980
 Facility Addr2: Not reported
 Mailing Name: Not reported
 Mailing Address: PO BOX 10250
 Mailing City,St,Zip: PALO ALTO, CA 943030862
 Gen County: Santa Clara
 TSD EPA ID: CAD009452657
 TSD County: San Mateo
 Waste Category: Unspecified organic liquid mixture
 Disposal Method: Recycler
 Tons: 2.7104
 Facility County: Santa Clara

**Actual:
 8 ft.**

Gepaid: CAT000604017
 Contact: CITY OF PALO ALTO
 Telephone: 4154966980
 Facility Addr2: Not reported
 Mailing Name: Not reported
 Mailing Address: PO BOX 10250
 Mailing City,St,Zip: PALO ALTO, CA 943030862
 Gen County: Santa Clara
 TSD EPA ID: CAD009452657
 TSD County: San Mateo
 Waste Category: Unspecified oil-containing waste
 Disposal Method: Disposal, Other
 Tons: 4.2534
 Facility County: Santa Clara

Map ID
Direction
Distance
Distance (ft.)
Elevation Site

MAP FINDINGS

Database(s) EDR ID Number
EPA ID Number

CTY PALO ALTO/MUNICIPAL SRV. CTR. (Continued)

S103652563

Gepaid: CAT000604017
Contact: CITY OF PALO ALTO
Telephone: 4154966980
Facility Addr2: Not reported
Mailing Name: Not reported
Mailing Address: PO BOX 10250
Mailing City,St,Zip: PALO ALTO, CA 943030862
Gen County: Santa Clara
TSD EPA ID: CAD009452657
TSD County: San Mateo
Waste Category: Unspecified oil-containing waste
Disposal Method: Recycler
Tons: 1.3761
Facility County: Santa Clara

Gepaid: CAT000604017
Contact: CITY OF PALO ALTO
Telephone: 4154966980
Facility Addr2: Not reported
Mailing Name: Not reported
Mailing Address: PO BOX 10250
Mailing City,St,Zip: PALO ALTO, CA 943030862
Gen County: Santa Clara
TSD EPA ID: CAD059494310
TSD County: Santa Clara
Waste Category: Other inorganic solid waste
Disposal Method: Transfer Station
Tons: .0550
Facility County: Santa Clara

Gepaid: CAT000604017
Contact: CITY OF PALO ALTO
Telephone: 4154966980
Facility Addr2: Not reported
Mailing Name: Not reported
Mailing Address: PO BOX 10250
Mailing City,St,Zip: PALO ALTO, CA 943030862
Gen County: Santa Clara
TSD EPA ID: CAD059494310
TSD County: Santa Clara
Waste Category: Not reported
Disposal Method: Disposal, Other
Tons: .3076
Facility County: Santa Clara

[Click this hyperlink](#) while viewing on your computer to access
275 additional CA_HAZNET: record(s) in the EDR Site Report.

MAP FINDINGS

Map ID
 Direction
 Distance
 Distance (ft.)
 Elevation

Site

Database(s)

EDR ID Number
 EPA ID Number

BR628
South
> 1
5566 ft.

INDEPENDENCE ACURA SERVICE
2415 OLD MIDDLEFIELD WY STE B
MOUNTAIN VIEW, CA 94043

RCRA-SQG
FINDS
HAZNET

1000978151
CA0000928382

Site 2 of 14 in cluster BR

Relative:
Higher

RCRA-SQG:

Actual:
22 ft.

Date form received by agency: 11/11/1994
 Facility name: INDEPENDENCE ACURA SERVICE
 Facility address: 2415 OLD MIDDLEFIELD WY STE B
 MOUNTAIN VIEW, CA 94043
 EPA ID: CA0000928382
 Mailing address: 3825 WOODCREEK LN
 SAN JOSE, CA 95117
 Contact: HITESH PATEL
 Contact address: 2415 OLD MIDDLEFIELD WY STE B
 MOUNTAIN VIEW, CA 94043
 Contact country: US
 Contact telephone: (408) 246-9726
 Contact email: Not reported
 EPA Region: 09
 Classification: Small Small Quantity Generator
 Description: Handler: generates more than 100 and less than 1000 kg of hazardous waste during any calendar month and accumulates less than 6000 kg of hazardous waste at any time; or generates 100 kg or less of hazardous waste during any calendar month, and accumulates more than 1000 kg of hazardous waste at any time

Owner/Operator Summary:

Owner/operator name: HITESH SHANTILAL PATEL
 Owner/operator address: 3825 WOODCREEK LN
 SAN JOSE, CA 95117
 Owner/operator country: Not reported
 Owner/operator telephone: (408) 246-9726
 Legal status: Private
 Owner/Operator Type: Owner
 Owner/Op start date: Not reported
 Owner/Op end date: Not reported

Handler Activities Summary:

U.S. importer of hazardous waste: Unknown
 Mixed waste (haz. and radioactive): Unknown
 Recycler of hazardous waste: No
 Transporter of hazardous waste: No
 Treater, storer or disposer of HW: No
 Underground injection activity: No
 On-site burner exemption: Unknown
 Furnace exemption: Unknown
 Used oil fuel burner: No
 Used oil processor: No
 User oil refiner: No
 Used oil fuel marketer to burner: No
 Used oil Specification marketer: No
 Used oil transfer facility: No
 Used oil transporter: No
 Off-site waste receiver: Commercial status unknown

Violation Status: No violations found

Map ID
 Direction
 Distance
 Distance (ft.)
 Elevation Site

MAP FINDINGS

Database(s) EDR ID Number
 EPA ID Number

INDEPENDENCE ACURA SERVICE (Continued)

1000978151

FINDS:

Other Pertinent Environmental Activity Identified at Site

RCRAInfo is a national information system that supports the Resource Conservation and Recovery Act (RCRA) program through the tracking of events and activities related to facilities that generate, transport, and treat, store, or dispose of hazardous waste. RCRAInfo allows RCRA program staff to track the notification, permit, compliance, and corrective action activities required under RCRA.

HAZNET:

Gepaid: CA0000928382
 Contact: HITESH SHANTILAL PATEL
 Telephone: 4082469726
 Facility Addr2: Not reported
 Mailing Name: Not reported
 Mailing Address: 2415 OLD MIDDLEFIELD WY STE B
 Mailing City,St,Zip: MOUNTAIN VIEW, CA 940430000
 Gen County: Santa Clara
 TSD EPA ID: CAD009452657
 TSD County: San Mateo
 Waste Category: Unspecified organic liquid mixture
 Disposal Method: Not reported
 Tons: 0.7714
 Facility County: Santa Clara

BR629
South
> 1
5566 ft.

INDEPENDENCE ACURA SERVICE
2415B OLD MIDDLEFIELD ROAD
MOUNTAIN VIEW, CA 94043

HAZNET S100937326
N/A

Site 3 of 14 in cluster BR

Relative:
Higher

HAZNET:

Gepaid: CAL912205000
 Contact: HITESH PATEL
 Telephone: 4154975324
 Facility Addr2: Not reported
 Mailing Name: Not reported
 Mailing Address: 2415 OLD MIDDLEFIELD WAY # B
 Mailing City,St,Zip: MOUNTAIN VIEW, CA 940432316
 Gen County: Santa Clara
 TSD EPA ID: CAD009452657
 TSD County: San Mateo
 Waste Category: Unspecified organic liquid mixture
 Disposal Method: Recycler
 Tons: .8340
 Facility County: Santa Clara

Actual:
22 ft.

Gepaid: CAL912205000
 Contact: HITESH PATEL
 Telephone: 4154975324
 Facility Addr2: Not reported
 Mailing Name: Not reported
 Mailing Address: 2415 OLD MIDDLEFIELD WAY # B
 Mailing City,St,Zip: MOUNTAIN VIEW, CA 940432316
 Gen County: Santa Clara

Map ID
Direction
Distance
Distance (ft.)
Elevation Site

MAP FINDINGS

Database(s) EDR ID Number
EPA ID Number

INDEPENDENCE ACURA SERVICE (Continued)

S100937326

TSD EPA ID: CAD009452657
TSD County: San Mateo
Waste Category: Unspecified organic liquid mixture
Disposal Method: Recycler
Tons: 2.0015
Facility County: Santa Clara

Gepaid: CAL912205000
Contact: HITESH PATEL
Telephone: 4154975324
Facility Addr2: Not reported
Mailing Name: Not reported
Mailing Address: 2415 OLD MIDDLEFIELD WAY # B
Mailing City,St,Zip: MOUNTAIN VIEW, CA 940432316
Gen County: Santa Clara
TSD EPA ID: CAD009452657
TSD County: San Mateo
Waste Category: Unspecified organic liquid mixture
Disposal Method: Recycler
Tons: 1.5512
Facility County: Santa Clara

Gepaid: CAL912205000
Contact: HITESH PATEL
Telephone: 4154975324
Facility Addr2: Not reported
Mailing Name: Not reported
Mailing Address: 2415 OLD MIDDLEFIELD WAY # B
Mailing City,St,Zip: MOUNTAIN VIEW, CA 940432316
Gen County: Santa Clara
TSD EPA ID: CAD009452657
TSD County: San Mateo
Waste Category: Unspecified organic liquid mixture
Disposal Method: Recycler
Tons: 1.0216
Facility County: Santa Clara

Gepaid: CAL912205000
Contact: HITESH PATEL
Telephone: 4154975324
Facility Addr2: Not reported
Mailing Name: Not reported
Mailing Address: 2415 OLD MIDDLEFIELD WAY # B
Mailing City,St,Zip: MOUNTAIN VIEW, CA 940432316
Gen County: Santa Clara
TSD EPA ID: CAD009452657
TSD County: San Mateo
Waste Category: Unspecified organic liquid mixture
Disposal Method: Recycler
Tons: 0.7714
Facility County: Santa Clara

[Click this hyperlink](#) while viewing on your computer to access
2 additional CA_HAZNET: record(s) in the EDR Site Report.

MAP FINDINGS

Map ID
 Direction
 Distance
 Distance (ft.)
 Elevation

Site

Database(s)

EDR ID Number
 EPA ID Number

BR630
South
> 1
5569 ft.

COLOR PLUS LABORATORY
2423 OLD MIDDLEFIELD WAY
MOUNTAIN VIEW, CA 94043

RCRA-SQG
FINDS
HAZNET

1000595521
CAD983594680

Site 4 of 14 in cluster BR

Relative:
Higher

RCRA-SQG:

Actual:
22 ft.

Date form received by agency: 07/23/1991
 Facility name: COLOR PLUS LABORATORY
 Facility address: 2423 OLD MIDDLEFIELD WAY
 MOUNTAIN VIEW, CA 94043
 EPA ID: CAD983594680
 Mailing address: OLD MIDDLEFIELD WAY
 MOUNTAIN VIEW, CA 94043
 Contact: VANDERMEYNDE WILL
 Contact address: 2423 OLD MIDDLEFIELD WAY
 MOUNTAIN VIEW, CA 94043
 Contact country: US
 Contact telephone: (415) 961-5077
 Contact email: Not reported
 EPA Region: 09
 Classification: Small Small Quantity Generator
 Description: Handler: generates more than 100 and less than 1000 kg of hazardous waste during any calendar month and accumulates less than 6000 kg of hazardous waste at any time; or generates 100 kg or less of hazardous waste during any calendar month, and accumulates more than 1000 kg of hazardous waste at any time

Owner/Operator Summary:

Owner/operator name: WILL VANDERMEYNDE
 Owner/operator address: NOT REQUIRED
 NOT REQUIRED, ME 99999
 Owner/operator country: Not reported
 Owner/operator telephone: (415) 555-1212
 Legal status: Private
 Owner/Operator Type: Owner
 Owner/Op start date: Not reported
 Owner/Op end date: Not reported

Owner/operator name: NOT REQUIRED
 Owner/operator address: NOT REQUIRED
 NOT REQUIRED, ME 99999
 Owner/operator country: Not reported
 Owner/operator telephone: (415) 555-1212
 Legal status: Private
 Owner/Operator Type: Operator
 Owner/Op start date: Not reported
 Owner/Op end date: Not reported

Handler Activities Summary:

U.S. importer of hazardous waste: Unknown
 Mixed waste (haz. and radioactive): Unknown
 Recycler of hazardous waste: No
 Transporter of hazardous waste: No
 Treater, storer or disposer of HW: No
 Underground injection activity: No
 On-site burner exemption: Unknown
 Furnace exemption: Unknown

Map ID
Direction
Distance
Distance (ft.)
Elevation

MAP FINDINGS

Database(s)
EDR ID Number
EPA ID Number

COLOR PLUS LABORATORY (Continued)

1000595521

Used oil fuel burner: No
Used oil processor: No
User oil refiner: No
Used oil fuel marketer to burner: No
Used oil Specification marketer: No
Used oil transfer facility: No
Used oil transporter: No
Off-site waste receiver: Commercial status unknown

Violation Status: No violations found

FINDS:

Other Pertinent Environmental Activity Identified at Site

RCRAInfo is a national information system that supports the Resource Conservation and Recovery Act (RCRA) program through the tracking of events and activities related to facilities that generate, transport, and treat, store, or dispose of hazardous waste. RCRAInfo allows RCRA program staff to track the notification, permit, compliance, and corrective action activities required under RCRA.

HAZNET:

Gepaid: CAD983594680
Contact: WILL VANDENEYND
Telephone: 4155551212
Facility Addr2: Not reported
Mailing Name: Not reported
Mailing Address: 2423 OLD MIDDLEFIELD WAY
Mailing City,St,Zip: MOUNTAIN VIEW, CA 940432348
Gen County: Santa Clara
TSD EPA ID: CAD070148432
TSD County: 1
Waste Category: Photochemicals/photoprocessing waste
Disposal Method: Treatment, Incineration
Tons: 1.5012
Facility County: Santa Clara

Gepaid: CAD983594680
Contact: WILL VANDENEYND
Telephone: 4155551212
Facility Addr2: Not reported
Mailing Name: Not reported
Mailing Address: 2423 OLD MIDDLEFIELD WAY
Mailing City,St,Zip: MOUNTAIN VIEW, CA 940432348
Gen County: Santa Clara
TSD EPA ID: CAD070148432
TSD County: 1
Waste Category: Photochemicals/photoprocessing waste
Disposal Method: Recycler
Tons: .2919
Facility County: Santa Clara

Gepaid: CAD983594680
Contact: WILL VANDENEYND
Telephone: 4155551212
Facility Addr2: Not reported

Map ID
 Direction
 Distance
 Distance (ft.)
 Elevation Site

MAP FINDINGS

Database(s) EDR ID Number
 EPA ID Number

COLOR PLUS LABORATORY (Continued)

1000595521

Mailing Name: Not reported
 Mailing Address: 2423 OLD MIDDLEFIELD WAY
 Mailing City,St,Zip: MOUNTAIN VIEW, CA 940432348
 Gen County: Santa Clara
 TSD EPA ID: CAD003963592
 TSD County: Santa Clara
 Waste Category: Photochemicals/photoprocessing waste
 Disposal Method: Recycler
 Tons: 1.2510
 Facility County: Santa Clara

Gepaid: CAD983594680
 Contact: WILL VANDENEYNDY
 Telephone: 4155551212
 Facility Addr2: Not reported
 Mailing Name: Not reported
 Mailing Address: 2423 OLD MIDDLEFIELD WAY
 Mailing City,St,Zip: MOUNTAIN VIEW, CA 940432348
 Gen County: Santa Clara
 TSD EPA ID: CAD070148432
 TSD County: 1
 Waste Category: Photochemicals/photoprocessing waste
 Disposal Method: Treatment, Incineration
 Tons: 1.2510
 Facility County: Santa Clara

Gepaid: CAD983594680
 Contact: WILL VANDENEYNDY
 Telephone: 4155551212
 Facility Addr2: Not reported
 Mailing Name: Not reported
 Mailing Address: 2423 OLD MIDDLEFIELD WAY
 Mailing City,St,Zip: MOUNTAIN VIEW, CA 940432348
 Gen County: Santa Clara
 TSD EPA ID: CAD070148432
 TSD County: 1
 Waste Category: Photochemicals/photoprocessing waste
 Disposal Method: Recycler
 Tons: .2502
 Facility County: Santa Clara

[Click this hyperlink](#) while viewing on your computer to access
 5 additional CA_HAZNET: record(s) in the EDR Site Report.

BR631
South
> 1
5569 ft.

GRIFFINS CARBURETOR ELECTRIC
2423 OLD MIDDLEFIELD WAY
MOUNTAIN VIEW, CA 94043

HAZNET S103966771
N/A

Site 5 of 14 in cluster BR

Relative:
Higher

HAZNET:
 Gepaid: CAL921643826
 Contact: RICHARD GRIFFIN
 Telephone: 6509618657
 Facility Addr2: Not reported
 Mailing Name: Not reported
 Mailing Address: 2423 OLD MIDDLEFIELD WAY SUITE D
 Mailing City,St,Zip: MOUNTAIN VIEW, CA 940432348

Actual:
22 ft.

Map ID
Direction
Distance
Distance (ft.)
Elevation Site

MAP FINDINGS

Database(s) EDR ID Number
EPA ID Number

GRIFFINS CARBURETOR ELECTRIC (Continued)

S103966771

Gen County: Santa Clara
TSD EPA ID: CAD980887418
TSD County: 1
Waste Category: Aqueous solution with less than 10% total organic residues
Disposal Method: Transfer Station
Tons: .2085
Facility County: Santa Clara

Gepaid: CAL921643826
Contact: RICHARD GRIFFIN
Telephone: 6509618657
Facility Addr2: Not reported
Mailing Name: Not reported
Mailing Address: 2423 OLD MIDDLEFIELD WAY SUITE D
Mailing City,St,Zip: MOUNTAIN VIEW, CA 940432348
Gen County: Santa Clara
TSD EPA ID: CAD088838222
TSD County: Santa Cruz
Waste Category: Unspecified aqueous solution
Disposal Method: Recycler
Tons: .2710
Facility County: Santa Clara

Gepaid: CAL921643826
Contact: RICHARD GRIFFIN
Telephone: 6509618657
Facility Addr2: Not reported
Mailing Name: Not reported
Mailing Address: 2423 OLD MIDDLEFIELD WAY SUITE D
Mailing City,St,Zip: MOUNTAIN VIEW, CA 940432348
Gen County: Santa Clara
TSD EPA ID: CAD980887418
TSD County: 1
Waste Category: Aqueous solution with less than 10% total organic residues
Disposal Method: Transfer Station
Tons: .2293
Facility County: Santa Clara

Gepaid: CAL921643826
Contact: RICHARD GRIFFIN
Telephone: 6509618657
Facility Addr2: Not reported
Mailing Name: Not reported
Mailing Address: 2423 OLD MIDDLEFIELD WAY SUITE D
Mailing City,St,Zip: MOUNTAIN VIEW, CA 940432348
Gen County: Santa Clara
TSD EPA ID: CAD980887418
TSD County: 1
Waste Category: Not reported
Disposal Method: Transfer Station
Tons: .0000
Facility County: Santa Clara

Gepaid: CAL921643826
Contact: RICHARD GRIFFIN
Telephone: 6509618657
Facility Addr2: Not reported

Map ID
 Direction
 Distance
 Distance (ft.)
 Elevation Site

MAP FINDINGS

Database(s) EDR ID Number
 EPA ID Number

GRIFFINS CARBURETOR ELECTRIC (Continued)

S103966771

Mailing Name: Not reported
 Mailing Address: 2423 OLD MIDDLEFIELD WAY SUITE D
 Mailing City,St,Zip: MOUNTAIN VIEW, CA 940432348
 Gen County: Santa Clara
 TSD EPA ID: CAD980887418
 TSD County: 1
 Waste Category: Aqueous solution with less than 10% total organic residues
 Disposal Method: Not reported
 Tons: .2085
 Facility County: Santa Clara

[Click this hyperlink](#) while viewing on your computer to access
 3 additional CA_HAZNET: record(s) in the EDR Site Report.

BR632
 South
 > 1
 5585 ft.

MAGNUSSEN CAR WEST AUTOBODY INC
 2400 OLD MIDDLEFIELD WY
 MOUNTAIN VIEW, CA 94043

FINDS 1007738089
110018979710

Site 6 of 14 in cluster BR

**Relative:
 Higher**

FINDS:
 Other Pertinent Environmental Activity Identified at Site

**Actual:
 22 ft.**

California - Hazardous Waste Tracking System - Datamart

BR633
 South
 > 1
 5585 ft.

INDEPENDENCE & OLD MIDDLEFIELD
 MOUNTAIN VIEW, CA

HMIRS 91050397
N/A

Site 7 of 14 in cluster BR

**Relative:
 Higher**

[Click this hyperlink](#) while viewing on your computer to access
 additional HMIRS detail in the EDR Site Report.

**Actual:
 22 ft.**

BR634
 South
 > 1
 5585 ft.

MAGNUSSEN CAR WEST AUTO BODY
 2400 OLD MIDDLEFIELD ROAD
 MOUNTAIN VIEW, CA 94043

EMI S105721909
N/A

Site 8 of 14 in cluster BR

**Relative:
 Higher**

EMI:
 Year: 1995
 Carbon Monoxide Emissions Tons/Yr: 43
 Air Basin: SF
 Facility ID: 9148
 Air District Name: BA
 SIC Code: 7532
 Air District Name: BAY AREA AQMD
 Community Health Air Pollution Info System: Not reported
 Consolidated Emission Reporting Rule: Not reported
 Total Organic Hydrocarbon Gases Tons/Yr: 2
 Reactive Organic Gases Tons/Yr: 2
 Carbon Monoxide Emissions Tons/Yr: 0
 NOX - Oxides of Nitrogen Tons/Yr: 0

**Actual:
 22 ft.**

Map ID
 Direction
 Distance
 Distance (ft.)
 Elevation Site

MAP FINDINGS

Database(s) EDR ID Number
 EPA ID Number

MAGNUSSEN CAR WEST AUTO BODY (Continued)

S105721909

SOX - Oxides of Sulphur Tons/Yr:	0
Particulate Matter Tons/Yr:	0
Part. Matter 10 Micrometers & Smlr Tons/Yr:	0
Year:	1996
Carbon Monoxide Emissions Tons/Yr:	43
Air Basin:	SF
Facility ID:	9148
Air District Name:	BA
SIC Code:	7532
Air District Name:	BAY AREA AQMD
Community Health Air Pollution Info System:	Not reported
Consolidated Emission Reporting Rule:	Not reported
Total Organic Hydrocarbon Gases Tons/Yr:	1
Reactive Organic Gases Tons/Yr:	1
Carbon Monoxide Emissions Tons/Yr:	0
NOX - Oxides of Nitrogen Tons/Yr:	0
SOX - Oxides of Sulphur Tons/Yr:	0
Particulate Matter Tons/Yr:	0
Part. Matter 10 Micrometers & Smlr Tons/Yr:	0
Year:	1997
Carbon Monoxide Emissions Tons/Yr:	43
Air Basin:	SF
Facility ID:	9148
Air District Name:	BA
SIC Code:	7532
Air District Name:	BAY AREA AQMD
Community Health Air Pollution Info System:	Not reported
Consolidated Emission Reporting Rule:	Not reported
Total Organic Hydrocarbon Gases Tons/Yr:	1
Reactive Organic Gases Tons/Yr:	1
Carbon Monoxide Emissions Tons/Yr:	0
NOX - Oxides of Nitrogen Tons/Yr:	0
SOX - Oxides of Sulphur Tons/Yr:	0
Particulate Matter Tons/Yr:	0
Part. Matter 10 Micrometers & Smlr Tons/Yr:	0
Year:	1998
Carbon Monoxide Emissions Tons/Yr:	43
Air Basin:	SF
Facility ID:	9148
Air District Name:	BA
SIC Code:	7532
Air District Name:	BAY AREA AQMD
Community Health Air Pollution Info System:	Not reported
Consolidated Emission Reporting Rule:	Not reported
Total Organic Hydrocarbon Gases Tons/Yr:	3
Reactive Organic Gases Tons/Yr:	3
Carbon Monoxide Emissions Tons/Yr:	0
NOX - Oxides of Nitrogen Tons/Yr:	0
SOX - Oxides of Sulphur Tons/Yr:	0
Particulate Matter Tons/Yr:	0
Part. Matter 10 Micrometers & Smlr Tons/Yr:	0
Year:	1999
Carbon Monoxide Emissions Tons/Yr:	43

Map ID
Direction
Distance
Distance (ft.)
Elevation Site

MAP FINDINGS

Database(s) EDR ID Number
EPA ID Number

MAGNUSSEN CAR WEST AUTO BODY (Continued)

S105721909

Air Basin: SF
Facility ID: 9148
Air District Name: BA
SIC Code: 7532
Air District Name: BAY AREA AQMD
Community Health Air Pollution Info System: Not reported
Consolidated Emission Reporting Rule: Not reported
Total Organic Hydrocarbon Gases Tons/Yr: 1
Reactive Organic Gases Tons/Yr: 1
Carbon Monoxide Emissions Tons/Yr: 0
NOX - Oxides of Nitrogen Tons/Yr: 0
SOX - Oxides of Sulphur Tons/Yr: 0
Particulate Matter Tons/Yr: 0
Part. Matter 10 Micrometers & Smlr Tons/Yr: 0

Year: 2000

Carbon Monoxide Emissions Tons/Yr: 43
Air Basin: SF
Facility ID: 9148
Air District Name: BA
SIC Code: 7532
Air District Name: BAY AREA AQMD
Community Health Air Pollution Info System: Not reported
Consolidated Emission Reporting Rule: Not reported
Total Organic Hydrocarbon Gases Tons/Yr: 1
Reactive Organic Gases Tons/Yr: 1
Carbon Monoxide Emissions Tons/Yr: 0
NOX - Oxides of Nitrogen Tons/Yr: 0
SOX - Oxides of Sulphur Tons/Yr: 0
Particulate Matter Tons/Yr: 0
Part. Matter 10 Micrometers & Smlr Tons/Yr: 0

Year: 2001

Carbon Monoxide Emissions Tons/Yr: 43
Air Basin: SF
Facility ID: 9148
Air District Name: BA
SIC Code: 7532
Air District Name: BAY AREA AQMD
Community Health Air Pollution Info System: Not reported
Consolidated Emission Reporting Rule: Not reported
Total Organic Hydrocarbon Gases Tons/Yr: 5
Reactive Organic Gases Tons/Yr: 4
Carbon Monoxide Emissions Tons/Yr: 0
NOX - Oxides of Nitrogen Tons/Yr: 0
SOX - Oxides of Sulphur Tons/Yr: 0
Particulate Matter Tons/Yr: 0
Part. Matter 10 Micrometers & Smlr Tons/Yr: 0

Year: 2002

Carbon Monoxide Emissions Tons/Yr: 43
Air Basin: SF
Facility ID: 9148
Air District Name: BA
SIC Code: 7532
Air District Name: BAY AREA AQMD
Community Health Air Pollution Info System: Not reported

Map ID
 Direction
 Distance
 Distance (ft.)
 Elevation Site

MAP FINDINGS

Database(s) EDR ID Number
 EPA ID Number

MAGNUSSEN CAR WEST AUTO BODY (Continued)

S105721909

Consolidated Emission Reporting Rule:	Not reported
Total Organic Hydrocarbon Gases Tons/Yr:	5
Reactive Organic Gases Tons/Yr:	5
Carbon Monoxide Emissions Tons/Yr:	0
NOX - Oxides of Nitrogen Tons/Yr:	0
SOX - Oxides of Sulphur Tons/Yr:	0
Particulate Matter Tons/Yr:	0
Part. Matter 10 Micrometers & Smlr Tons/Yr:	0
 Year:	 2003
Carbon Monoxide Emissions Tons/Yr:	43
Air Basin:	SF
Facility ID:	9148
Air District Name:	BA
SIC Code:	7532
Air District Name:	BAY AREA AQMD
Community Health Air Pollution Info System:	Not reported
Consolidated Emission Reporting Rule:	Not reported
Total Organic Hydrocarbon Gases Tons/Yr:	2
Reactive Organic Gases Tons/Yr:	1
Carbon Monoxide Emissions Tons/Yr:	0
NOX - Oxides of Nitrogen Tons/Yr:	0
SOX - Oxides of Sulphur Tons/Yr:	0
Particulate Matter Tons/Yr:	0
Part. Matter 10 Micrometers & Smlr Tons/Yr:	0
 Year:	 2004
Carbon Monoxide Emissions Tons/Yr:	43
Air Basin:	SF
Facility ID:	9148
Air District Name:	BA
SIC Code:	7532
Air District Name:	BAY AREA AQMD
Community Health Air Pollution Info System:	Not reported
Consolidated Emission Reporting Rule:	Not reported
Total Organic Hydrocarbon Gases Tons/Yr:	1.617
Reactive Organic Gases Tons/Yr:	1.5229024
Carbon Monoxide Emissions Tons/Yr:	0.012
NOX - Oxides of Nitrogen Tons/Yr:	0.048
SOX - Oxides of Sulphur Tons/Yr:	0
Particulate Matter Tons/Yr:	0.001
Part. Matter 10 Micrometers & Smlr Tons/Yr:	0.000574
 Year:	 2005
Carbon Monoxide Emissions Tons/Yr:	43
Air Basin:	SF
Facility ID:	9148
Air District Name:	BA
SIC Code:	7532
Air District Name:	BAY AREA AQMD
Community Health Air Pollution Info System:	Not reported
Consolidated Emission Reporting Rule:	Not reported
Total Organic Hydrocarbon Gases Tons/Yr:	.756
Reactive Organic Gases Tons/Yr:	.6502595
Carbon Monoxide Emissions Tons/Yr:	.003
NOX - Oxides of Nitrogen Tons/Yr:	.013
SOX - Oxides of Sulphur Tons/Yr:	0

Map ID
 Direction
 Distance
 Distance (ft.)
 Elevation Site

MAP FINDINGS

Database(s) EDR ID Number
 EPA ID Number

MAGNUSSEN CAR WEST AUTO BODY (Continued)

S105721909

Particulate Matter Tons/Yr: 0
 Part. Matter 10 Micrometers & Smlr Tons/Yr: 0

BR635
South
> 1
5585 ft.

MAGNUSSEN'S CARWEST AUTOBODY INC
2400 OLD MIDDLEFIELD WAY
MOUNTAIN VIEW, CA 94043

HAZNET **S106828009**
EMI **N/A**

Site 9 of 14 in cluster BR

Relative:
Higher

HAZNET:

Actual:
22 ft.

Gepaid: CAD981376320
 Contact: CRAIG K MOE/DIRECTOR
 Telephone: 6509682100
 Facility Addr2: Not reported
 Mailing Name: Not reported
 Mailing Address: 6077 DUBLIN BLVD
 Mailing City,St,Zip: DUBLIN, CA 945687561
 Gen County: Santa Clara
 TSD EPA ID: CAD009452657
 TSD County: San Mateo
 Waste Category: Unspecified oil-containing waste
 Disposal Method: Recycler
 Tons: 0.12
 Facility County: Not reported

Gepaid: CAD981376320
 Contact: CRAIG K MOE/DIRECTOR
 Telephone: 6509682100
 Facility Addr2: Not reported
 Mailing Name: Not reported
 Mailing Address: 6077 DUBLIN BLVD
 Mailing City,St,Zip: DUBLIN, CA 945687561
 Gen County: Santa Clara
 TSD EPA ID: CAD009452657
 TSD County: San Mateo
 Waste Category: Aqueous solution with less than 10% total organic residues
 Disposal Method: H02
 Tons: 0.02
 Facility County: Santa Clara

Gepaid: CAD981376320
 Contact: CRAIG K MOE/DIRECTOR
 Telephone: 6509682100
 Facility Addr2: Not reported
 Mailing Name: CRAIG K MOE/DIR
 Mailing Address: 6077 DUBLIN BLVD
 Mailing City,St,Zip: DUBLIN, CA 945687561
 Gen County: Santa Clara
 TSD EPA ID: CAD009452657
 TSD County: Santa Clara
 Waste Category: Unspecified organic liquid mixture
 Disposal Method: Recycler
 Tons: 0.22
 Facility County: Santa Clara

Gepaid: CAD981376320
 Contact: CRAIG K MOE/DIRECTOR
 Telephone: 6509682100

Map ID
 Direction
 Distance
 Distance (ft.)
 Elevation Site

MAP FINDINGS

Database(s) EDR ID Number
 EPA ID Number

MAGNUSSEN'S CARWEST AUTOBODY INC (Continued)

S106828009

Facility Addr2: Not reported
 Mailing Name: CRAIG K MOE/DIR
 Mailing Address: 6077 DUBLIN BLVD
 Mailing City,St,Zip: DUBLIN, CA 945687561
 Gen County: Santa Clara
 TSD EPA ID: CAD009452657
 TSD County: Santa Clara
 Waste Category: Other organic solids
 Disposal Method: Recycler
 Tons: 0.22
 Facility County: Santa Clara

Gepaid: CAD981376320
 Contact: CRAIG K MOE/DIRECTOR
 Telephone: 6509682100
 Facility Addr2: Not reported
 Mailing Name: Not reported
 Mailing Address: 6077 DUBLIN BLVD
 Mailing City,St,Zip: DUBLIN, CA 945687561
 Gen County: Santa Clara
 TSD EPA ID: CAD009452657
 TSD County: San Mateo
 Waste Category: Unspecified oil-containing waste
 Disposal Method: Recycler
 Tons: 0.12
 Facility County: Not reported

[Click this hyperlink](#) while viewing on your computer to access additional CA_HAZNET: detail in the EDR Site Report.

EMI:

Year:	1987
Carbon Monoxide Emissions Tons/Yr:	43
Air Basin:	SF
Facility ID:	1399
Air District Name:	BA
SIC Code:	7535
Air District Name:	BAY AREA AQMD
Community Health Air Pollution Info System:	Not reported
Consolidated Emission Reporting Rule:	Not reported
Total Organic Hydrocarbon Gases Tons/Yr:	1
Reactive Organic Gases Tons/Yr:	1
Carbon Monoxide Emissions Tons/Yr:	0
NOX - Oxides of Nitrogen Tons/Yr:	0
SOX - Oxides of Sulphur Tons/Yr:	0
Particulate Matter Tons/Yr:	0
Part. Matter 10 Micrometers & Smlr Tons/Yr:	0

Year:	1990
Carbon Monoxide Emissions Tons/Yr:	43
Air Basin:	SF
Facility ID:	1399
Air District Name:	BA
SIC Code:	7532
Air District Name:	BAY AREA AQMD
Community Health Air Pollution Info System:	Not reported
Consolidated Emission Reporting Rule:	Not reported

Map ID
 Direction
 Distance
 Distance (ft.)
 Elevation Site

MAP FINDINGS

Database(s) EDR ID Number
 EPA ID Number

MAGNUSSEN'S CARWEST AUTOBODY INC (Continued)

S106828009

Total Organic Hydrocarbon Gases Tons/Yr: 1
 Reactive Organic Gases Tons/Yr: 1
 Carbon Monoxide Emissions Tons/Yr: 0
 NOX - Oxides of Nitrogen Tons/Yr: 0
 SOX - Oxides of Sulphur Tons/Yr: 0
 Particulate Matter Tons/Yr: 0
 Part. Matter 10 Micrometers & Smlr Tons/Yr: 0

BR636 CAR WEST BODY WRKS, INC
South 2400 OLD MIDDLEFIELD WY
> 1 MOUNTAIN VIEW, CA 94043
5591 ft.

RCRA-SQG 1000136402
FINDS CAD981376320

Site 10 of 14 in cluster BR

**Relative:
 Higher**

RCRA-SQG:

Date form received by agency: 01/30/1986

**Actual:
 22 ft.**

Facility name: CAR WEST BODY WRKS, INC
 Facility address: 2400 OLD MIDDLEFIELD WY
 MOUNTAIN VIEW, CA 94043

EPA ID: CAD981376320

Mailing address: OLD MIDDLEFIELD WY
 MOUNTAIN VIEW, CA 94043

Contact: ENVIRONMENTAL MANAGER
 Contact address: 2400 OLD MIDDLEFIELD WY
 MOUNTAIN VIEW, CA 94043

Contact country: US
 Contact telephone: (415) 967-2985
 Contact email: Not reported

EPA Region: 09
 Classification: Small Small Quantity Generator
 Description: Handler: generates more than 100 and less than 1000 kg of hazardous waste during any calendar month and accumulates less than 6000 kg of hazardous waste at any time; or generates 100 kg or less of hazardous waste during any calendar month, and accumulates more than 1000 kg of hazardous waste at any time

Owner/Operator Summary:

Owner/operator name: CAR WEST BODY WORKS, INC
 Owner/operator address: NOT REQUIRED
 NOT REQUIRED, ME 99999

Owner/operator country: Not reported
 Owner/operator telephone: (415) 555-1212
 Legal status: Private

Owner/Operator Type: Owner
 Owner/Op start date: Not reported
 Owner/Op end date: Not reported

Owner/operator name: NOT REQUIRED
 Owner/operator address: NOT REQUIRED
 NOT REQUIRED, ME 99999

Owner/operator country: Not reported
 Owner/operator telephone: (415) 555-1212
 Legal status: Private

Owner/Operator Type: Operator
 Owner/Op start date: Not reported
 Owner/Op end date: Not reported

Map ID
 Direction
 Distance
 Distance (ft.)
 Elevation Site

MAP FINDINGS

Database(s) EDR ID Number
 EPA ID Number

CAR WEST BODY WRKS, INC (Continued)

1000136402

Handler Activities Summary:

U.S. importer of hazardous waste: Unknown
 Mixed waste (haz. and radioactive): Unknown
 Recycler of hazardous waste: No
 Transporter of hazardous waste: No
 Treater, storer or disposer of HW: No
 Underground injection activity: No
 On-site burner exemption: Unknown
 Furnace exemption: Unknown
 Used oil fuel burner: No
 Used oil processor: No
 User oil refiner: No
 Used oil fuel marketer to burner: No
 Used oil Specification marketer: No
 Used oil transfer facility: No
 Used oil transporter: No
 Off-site waste receiver: Commercial status unknown

Violation Status: No violations found

FINDS:

Other Pertinent Environmental Activity Identified at Site

The NEI (National Emissions Inventory) database contains information on stationary and mobile sources that emit criteria air pollutants and their precursors, as well as hazardous air pollutants (HAPs).

RCRAInfo is a national information system that supports the Resource Conservation and Recovery Act (RCRA) program through the tracking of events and activities related to facilities that generate, transport, and treat, store, or dispose of hazardous waste. RCRAInfo allows RCRA program staff to track the notification, permit, compliance, and corrective action activities required under RCRA.

BR637
 South
 > 1
 5591 ft.

MAGNUSSEN CAR WWEST AUTOBODY
2400 OLD MIDDLEFIELD WY
MT VIEW, CA 94043

HAZNET S103645073
N/A

Site 11 of 14 in cluster BR

Relative:
 Higher

HAZNET:

Actual:
 22 ft.

Gepaid: CAD981376320
 Contact: MAGNUSSEN CAR WEST AUTO BODY
 Telephone: 0000000000
 Facility Addr2: Not reported
 Mailing Name: Not reported
 Mailing Address: 2400 OLD MIDDLEFIELD WAY
 Mailing City,St,Zip: MOUNTAIN VIEW, CA 940432317
 Gen County: Santa Clara
 TSD EPA ID: CAT080013352
 TSD County: Los Angeles
 Waste Category: Unspecified aqueous solution
 Disposal Method: Recycler
 Tons: .1251
 Facility County: Santa Clara
 Gepaid: CAD981376320

Map ID
Direction
Distance
Distance (ft.)
Elevation Site

MAP FINDINGS

Database(s) EDR ID Number
EPA ID Number

MAGNUSSEN CAR WWEST AUTOBODY (Continued)

S103645073

Contact: MAGNUSSEN CAR WEST AUTO BODY
Telephone: 0000000000
Facility Addr2: Not reported
Mailing Name: Not reported
Mailing Address: 2400 OLD MIDDLEFIELD WAY
Mailing City,St,Zip: MOUNTAIN VIEW, CA 940432317
Gen County: Santa Clara
TSD EPA ID: CAD009452657
TSD County: San Mateo
Waste Category: Unspecified solvent mixture Waste
Disposal Method: Recycler
Tons: 1.8765
Facility County: Santa Clara

Gepaid: CAD981376320
Contact: MAGNUSSEN CAR WEST AUTO BODY
Telephone: 0000000000
Facility Addr2: Not reported
Mailing Name: Not reported
Mailing Address: 2400 OLD MIDDLEFIELD WAY
Mailing City,St,Zip: MOUNTAIN VIEW, CA 940432317
Gen County: Santa Clara
TSD EPA ID: CA0000084517
TSD County: Sacramento
Waste Category: Oxygenated solvents (acetone, butanol, ethyl acetate, etc.)
Disposal Method: Not reported
Tons: .0180
Facility County: Santa Clara

Gepaid: CAD981376320
Contact: MAGNUSSEN CAR WEST AUTO BODY
Telephone: 0000000000
Facility Addr2: Not reported
Mailing Name: Not reported
Mailing Address: 2400 OLD MIDDLEFIELD WAY
Mailing City,St,Zip: MOUNTAIN VIEW, CA 940432317
Gen County: Santa Clara
TSD EPA ID: CA0000084517
TSD County: Sacramento
Waste Category: Oxygenated solvents (acetone, butanol, ethyl acetate, etc.)
Disposal Method: Transfer Station
Tons: .4500
Facility County: Santa Clara

Gepaid: CAD981376320
Contact: MAGNUSSEN CAR WEST AUTO BODY
Telephone: 0000000000
Facility Addr2: Not reported
Mailing Name: Not reported
Mailing Address: 2400 OLD MIDDLEFIELD WAY
Mailing City,St,Zip: MOUNTAIN VIEW, CA 940432317
Gen County: Santa Clara
TSD EPA ID: CAD009452657
TSD County: San Mateo
Waste Category: Unspecified solvent mixture Waste
Disposal Method: Recycler
Tons: 3.0649

Map ID
Direction
Distance
Distance (ft.)
Elevation

MAP FINDINGS

Database(s)
EDR ID Number
EPA ID Number

MAGNUSSEN CAR WWEST AUTOBODY (Continued)

S103645073

Facility County: Santa Clara

[Click this hyperlink](#) while viewing on your computer to access
23 additional CA_HAZNET: record(s) in the EDR Site Report.

BP638
South
> 1
5592 ft.

MIDDLEFIELD PLAZA LLC
2545 W MIDDLEFIELD RD
MOUNTAIN VIEW, CA 94043

HAZNET S108213926
N/A

Site 11 of 15 in cluster BP

Relative:
Higher

HAZNET:

Actual:
21 ft.

Gepaid: CAC002598034
Contact: STEVEN ALLEN
Telephone: 5103540888
Facility Addr2: Not reported
Mailing Name: Not reported
Mailing Address: 40480 ENCYCLOPAEDIA CIR
Mailing City,St,Zip: FREMONT, CA 94538
Gen County: Santa Clara
TSD EPA ID: CAL000153023
TSD County: Santa Clara
Waste Category: Asbestos-containing waste
Disposal Method: Disposal, Land Fill
Tons: 8.42
Facility County: Not reported

BP639
South
> 1
5592 ft.

2545 W. MIDDLEFIELD RD., NEAR ALVIN ST.
MOUNTAIN VIEW, CA 94043

CHMIRS S107449432
N/A

Site 12 of 15 in cluster BP

Relative:
Higher

CHMIRS:

Actual:
21 ft.

OES Incident Number: 04-3425
OES notification: 6/30/200404:25:39 PM
OES Date: Not reported
OES Time: Not reported
Incident Date: Not reported
Date Completed: Not reported
Property Use: Not reported
Agency Id Number: Not reported
Agency Incident Number: Not reported
Time Notified: Not reported
Time Completed: Not reported
Surrounding Area: Not reported
Estimated Temperature: Not reported
Property Management: Not reported
Special Studies 1: Not reported
Special Studies 2: Not reported
Special Studies 3: Not reported
Special Studies 4: Not reported
Special Studies 5: Not reported
Special Studies 6: Not reported
More Than Two Substances Involved?: Not reported
Resp Agency Personel # Of Decontaminated: Not reported

Map ID
Direction
Distance
Distance (ft.)
Elevation Site

MAP FINDINGS

Database(s) EDR ID Number
EPA ID Number

(Continued)

S107449432

Responding Agency Personnel # Of Injuries: Not reported
Responding Agency Personnel # Of Fatalities: Not reported
Others Number Of Decontaminated: Not reported
Others Number Of Injuries: Not reported
Others Number Of Fatalities: Not reported
Vehicle Make/year: Not reported
Vehicle License Number: Not reported
Vehicle State: Not reported
Vehicle Id Number: Not reported
CA/DOT/PUC/ICC Number: Not reported
Company Name: Not reported
Reporting Officer Name/ID: Not reported
Report Date: Not reported
Comments: Not reported
Facility Telephone: Not reported
Waterway Involved: Not reported
Waterway: Storm Drain
Spill Site: Not reported
Cleanup By: Unknown
Containment: Not reported
What Happened: Not reported
Type: Not reported
Measure: Not reported
Other: Not reported
Date/Time: Not reported
Year: 2004
Agency: Citizen
Incident Date: 6/30/2004 12:00:00 AM
Admin Agency: Santa Clara County Health Department
Amount: Not reported
Contained: Unknown
Site Type: Merchant/Business
E Date: Not reported
Substance: Grease
Quantity Released: Not reported
BBLS: 0
Cups: 0
CUFT: 0
Gallons: 0.000000
Grams: 0
Pounds: 0
Liters: 0
Ounces: 0
Pints: 0
Quarts: 0
Sheen: 0
Tons: 0
Unknown: 0
Description: Not reported
Evacuations: 0
Number of Injuries: 0
Number of Fatalities: 0
Description: Restaurant employees have been dumping grease down the storm drain behind the restaurant for the last 3 years. They last did this at noon today.

MAP FINDINGS

Map ID
 Direction
 Distance
 Distance (ft.)
 Elevation

Site

Database(s)

EDR ID Number
 EPA ID Number

BT640
SSE
> 1
5596 ft.

AWARD SERVICES
827 N RENGSTORFF AVE
MOUNTAIN VIEW, CA 94043

LUST
Cortese
HIST LUST SANTA CLARA
S101309049
N/A

Site 1 of 4 in cluster BT

Relative:
Higher

LUST:

Actual:
21 ft.

Region: STATE
 Case Type: Other ground water affected
 Cross Street: Not reported
 Enf Type: Not reported
 Funding: NOV
 How Discovered: Not reported
 How Stopped: Not reported
 Leak Cause: Not reported
 Leak Source: Not reported
 Global Id: T0608500203
 Stop Date: Not reported
 Confirm Leak: Not reported
 Workplan: Not reported
 Prelim Assess: 1987-07-01 00:00:00
 Pollution Char: 1989-09-11 00:00:00
 Remed Plan: Not reported
 Remed Action: Not reported
 Monitoring: 1993-12-08 00:00:00
 Close Date: 1995-05-25 00:00:00
 Discover Date: Not reported
 Enforcement Dt: Not reported
 Release Date: 1988-03-08 00:00:00
 Review Date: Not reported
 Enter Date: Not reported
 MTBE Date: Not reported
 GW Qualifier: Not reported
 Soil Qualifier: Not reported
 Max MTBE GW ppb: Not reported
 Max MTBE Soil ppb: Not reported
 County: 43
 Org Name: Not reported
 Reg Board: San Francisco Bay Region
 Status: Case Closed
 Chemical: Gasoline
 Contact Person: Not reported
 Responsible Party: Bill Lawrence
 RP Address: 827 N. Rengstorff Ave
 Interim: Not reported
 Oversight Prgm: LUST
 MTBE Class: *
 MTBE Conc: 0
 MTBE Fuel: 1
 MTBE Tested: Site NOT Tested for MTBE.Includes Unknown and Not Analyzed.
 Staff: ZSC
 Staff Initials: CT
 Lead Agency: Local Agency
 Local Agency: 43099L
 Hydr Basin #: Not reported
 Beneficial: MUN
 Priority: Not reported
 Cleanup Fund Id: Not reported
 Work Suspended: Not reported

Map ID
Direction
Distance
Distance (ft.)
Elevation Site

MAP FINDINGS

Database(s) EDR ID Number
EPA ID Number

AWARD SERVICES (Continued)

S101309049

Local Case #: 06S2W16C02f
Case Number: Not reported
Qty Leaked: Not reported
Abate Method: Not reported
Operator: Not reported
Water System Name: Not reported
Well Name: Not reported
Distance To Lust: 0
Waste Discharge Global ID: Not reported
Waste Disch Assigned Name: Not reported
Summary: Not reported

LUST:

Region: 2
Facility Status: Case Closed
Facility Id: Not reported
Case Number: 06S2W16C02f
How Discovered: Not reported
Leak Cause: Not reported
Leak Source: Not reported
Date Leak Confirmed: Not reported
Oversight Program: LUST
Prelim. Site Assessment Workplan Submitted: Not reported
Preliminary Site Assessment Began: 7/1/1987
Pollution Characterization Began: 9/11/1989
Pollution Remediation Plan Submitted: Not reported
Date Remediation Action Underway: Not reported
Date Post Remedial Action Monitoring Began: 12/8/1993

Cortese:

Region: CORTESE
Facility Addr2: 827 RENGSTORFF AVE N

HIST LUST SANTA CLARA:

Region: SANTA CLARA
SCVWD ID: 06S2W16C02
Region Code: 2
Oversite Agency: SCVWD
Date Listed: 1989-01-01 00:00:00
Closed Date: 1995-05-25 00:00:00

BT641
SSE
> 1
5596 ft.

AWARD SERVICES
827 N RENGSTORFF AVE
, CA

LUST S107995376
N/A

Site 2 of 4 in cluster BT

Relative:
Higher

LUST:
Region: SANTA CLARA
SCVWD ID: 06S2W16C02f
Closed Date: 5/25/1995
Lop Number: 10-090

Actual:
21 ft.

Map ID
 Direction
 Distance
 Distance (ft.)
 Elevation

MAP FINDINGS

Site

Database(s)

EDR ID Number
 EPA ID Number

BR642
South
> 1
5621 ft.

MIDDLEFIELD AUTO SERVICE
2362 OLD MIDDLEFIELD WAY
MOUNTAIN VIEW, CA 94043

HAZNET **S105723694**
N/A

Site 12 of 14 in cluster BR

Relative:
Higher

HAZNET:

Actual:
22 ft.

Gepaid: CAL000183222
 Contact: PETER HUANG - OWNER
 Telephone: 6509670168
 Facility Addr2: Not reported
 Mailing Name: Not reported
 Mailing Address: 2362 OLD MIDDLEFIELD WAY
 Mailing City,St,Zip: MOUNTAIN VIEW, CA 940430000
 Gen County: Santa Clara
 TSD EPA ID: Not reported
 TSD County: Santa Clara
 Waste Category: Aqueous solution with less than 10% total organic residues
 Disposal Method: Recycler
 Tons: 0.08
 Facility County: Not reported

Gepaid: CAL000183222
 Contact: PETER HUANG - OWNER
 Telephone: 6509670168
 Facility Addr2: Not reported
 Mailing Name: Not reported
 Mailing Address: 2362 OLD MIDDLEFIELD WAY
 Mailing City,St,Zip: MOUNTAIN VIEW, CA 940430000
 Gen County: Santa Clara
 TSD EPA ID: Not reported
 TSD County: Santa Clara
 Waste Category: Waste oil and mixed oil
 Disposal Method: Recycler
 Tons: 0.41
 Facility County: Not reported

Gepaid: CAL000183222
 Contact: PETER HUANG - OWNER
 Telephone: 6509670168
 Facility Addr2: Not reported
 Mailing Name: Not reported
 Mailing Address: 2362 OLD MIDDLEFIELD WAY
 Mailing City,St,Zip: MOUNTAIN VIEW, CA 940430000
 Gen County: Santa Clara
 TSD EPA ID: CA0000084517
 TSD County: Santa Clara
 Waste Category: Unspecified organic liquid mixture
 Disposal Method: Transfer Station
 Tons: 0.12
 Facility County: Santa Clara

Map ID
 Direction
 Distance
 Distance (ft.)
 Elevation

MAP FINDINGS

Database(s) EDR ID Number
 EPA ID Number

BN643 **COMPOSITE ROTOR**
SE **1921 PLYMOUTH ST**
> 1 **MOUNTAIN VIEW, CA 94043**
5634 ft.

HAZNET **S103638640**
 N/A

Site 4 of 8 in cluster BN

Relative:
Higher

HAZNET:

Actual:
19 ft.

<p>Gepaid: CAL000178787 Contact: COMPOSITE ROTOR Telephone: 0000000000 Facility Addr2: Not reported Mailing Name: Not reported Mailing Address: 1921 PLYMOUTH ST Mailing City,St,Zip: MOUNTAIN VIEW, CA 940431701 Gen County: Santa Clara TSD EPA ID: CAD980887418 TSD County: 1 Waste Category: Waste oil and mixed oil Disposal Method: Recycler Tons: .3753 Facility County: Santa Clara</p> <p>Gepaid: CAL000178787 Contact: COMPOSITE ROTOR Telephone: 0000000000 Facility Addr2: Not reported Mailing Name: Not reported Mailing Address: 1921 PLYMOUTH ST Mailing City,St,Zip: MOUNTAIN VIEW, CA 940431701 Gen County: Santa Clara TSD EPA ID: CAD980887418 TSD County: 1 Waste Category: Waste oil and mixed oil Disposal Method: Recycler Tons: 0.3752 Facility County: Santa Clara</p> <p>Gepaid: CAL000178787 Contact: COMPOSITE ROTOR Telephone: 0000000000 Facility Addr2: Not reported Mailing Name: Not reported Mailing Address: 1921 PLYMOUTH ST Mailing City,St,Zip: MOUNTAIN VIEW, CA 940431701 Gen County: Santa Clara TSD EPA ID: CAD982446874 TSD County: Yolo Waste Category: Aqueous solution with less than 10% total organic residues Disposal Method: Transfer Station Tons: 0.417 Facility County: Santa Clara</p> <p>Gepaid: CAL000178787 Contact: COMPOSITE ROTOR Telephone: 0000000000 Facility Addr2: Not reported Mailing Name: Not reported Mailing Address: 1921 PLYMOUTH ST Mailing City,St,Zip: MOUNTAIN VIEW, CA 940431701</p>	<p>Gepaid: CAL000178787 Contact: COMPOSITE ROTOR Telephone: 0000000000 Facility Addr2: Not reported Mailing Name: Not reported Mailing Address: 1921 PLYMOUTH ST Mailing City,St,Zip: MOUNTAIN VIEW, CA 940431701 Gen County: Santa Clara TSD EPA ID: CAD980887418 TSD County: 1 Waste Category: Waste oil and mixed oil Disposal Method: Recycler Tons: 0.3752 Facility County: Santa Clara</p> <p>Gepaid: CAL000178787 Contact: COMPOSITE ROTOR Telephone: 0000000000 Facility Addr2: Not reported Mailing Name: Not reported Mailing Address: 1921 PLYMOUTH ST Mailing City,St,Zip: MOUNTAIN VIEW, CA 940431701 Gen County: Santa Clara TSD EPA ID: CAD982446874 TSD County: Yolo Waste Category: Aqueous solution with less than 10% total organic residues Disposal Method: Transfer Station Tons: 0.417 Facility County: Santa Clara</p> <p>Gepaid: CAL000178787 Contact: COMPOSITE ROTOR Telephone: 0000000000 Facility Addr2: Not reported Mailing Name: Not reported Mailing Address: 1921 PLYMOUTH ST Mailing City,St,Zip: MOUNTAIN VIEW, CA 940431701</p>
---	---

Map ID
 Direction
 Distance
 Distance (ft.)
 Elevation Site

MAP FINDINGS

Database(s) EDR ID Number
 EPA ID Number

COMPOSITE ROTOR (Continued)

S103638640

Gen County: Santa Clara
 TSD EPA ID: CAD980887418
 TSD County: 1
 Waste Category: Waste oil and mixed oil
 Disposal Method: Recycler
 Tons: .8131
 Facility County: Santa Clara

[Click this hyperlink](#) while viewing on your computer to access
 -1 additional CA_HAZNET: record(s) in the EDR Site Report.

BN644
SE
 > 1
 5652 ft.

LENZ TECHNOLOGY INC
1911 B PLYMOUTH ST
MOUNTAIN VIEW, CA 94043

HAZNET S103638495
N/A

Site 5 of 8 in cluster BN

Relative:
Higher

HAZNET:
 Gepaid: CAL000098939
 Contact: PIUS LENZ
 Telephone: 0000000000
 Facility Addr2: Not reported
 Mailing Name: Not reported
 Mailing Address: 1911 B PLYMOUTH ST
 Mailing City,St,Zip: MOUNTAIN VIEW, CA 940430000
 Gen County: Santa Clara
 TSD EPA ID: CAD009452657
 TSD County: San Mateo
 Waste Category: Waste oil and mixed oil
 Disposal Method: Disposal, Other
 Tons: .2293
 Facility County: Santa Clara

Actual:
 19 ft.

BU645
South
 > 1
 5656 ft.

MOON LITH PRESS
2330 OLD MIDDLEFIELD WAY
MOUNTAIN VIEW, CA 94043

FINDS 1005775066
HAZNET 110002410533
EMI

Site 1 of 12 in cluster BU

Relative:
Higher

FINDS:
 Other Pertinent Environmental Activity Identified at Site

Actual:
 22 ft.

The NEI (National Emissions Inventory) database contains information on stationary and mobile sources that emit criteria air pollutants and their precursors, as well as hazardous air pollutants (HAPs).

HAZNET:
 Gepaid: CAL000262087
 Contact: AVANI TANK
 Telephone: 6509682058
 Facility Addr2: Not reported
 Mailing Name: Not reported
 Mailing Address: 2330 OLD MIDDLEFIELD WAY
 Mailing City,St,Zip: MOUNTAIN VIEW, CA 94043
 Gen County: Santa Clara

Map ID
Direction
Distance
Distance (ft.)
Elevation Site

MAP FINDINGS

Database(s) EDR ID Number
EPA ID Number

MOON LITH PRESS (Continued)

1005775066

TSD EPA ID: CA0000084517
TSD County: Sacramento
Waste Category: Not reported
Disposal Method: Not reported
Tons: 0.06
Facility County: Not reported

Gepaid: CAL000262087
Contact: AVANI TANK
Telephone: 6509682058
Facility Addr2: Not reported
Mailing Name: Not reported
Mailing Address: 2330 OLD MIDDLEFIELD WAY
Mailing City,St,Zip: MOUNTAIN VIEW, CA 94043
Gen County: Santa Clara
TSD EPA ID: CA0000084517
TSD County: Sacramento
Waste Category: Not reported
Disposal Method: Not reported
Tons: 0.06
Facility County: Not reported

Gepaid: CAL000262087
Contact: AVANI TANK
Telephone: 6509682058
Facility Addr2: Not reported
Mailing Name: Not reported
Mailing Address: 2330 OLD MIDDLEFIELD WAY
Mailing City,St,Zip: MOUNTAIN VIEW, CA 94043
Gen County: Santa Clara
TSD EPA ID: CA0000084517
TSD County: Sacramento
Waste Category: Aqueous solution with less than 10% total organic residues
Disposal Method: Transfer Station
Tons: 0.1
Facility County: Santa Clara

Gepaid: CAL000262087
Contact: AVANI TANK
Telephone: 6509682058
Facility Addr2: Not reported
Mailing Name: Not reported
Mailing Address: 2330 OLD MIDDLEFIELD WAY
Mailing City,St,Zip: MOUNTAIN VIEW, CA 94043
Gen County: Santa Clara
TSD EPA ID: Not reported
TSD County: Sacramento
Waste Category: Photochemicals/photoprocessing waste
Disposal Method: Transfer Station
Tons: 0.06
Facility County: Not reported

Gepaid: CAL000262087
Contact: AVANI TANK
Telephone: 6509682058
Facility Addr2: Not reported
Mailing Name: Not reported

Map ID
Direction
Distance
Distance (ft.)
Elevation Site

MAP FINDINGS

Database(s) EDR ID Number
EPA ID Number

MOON LITH PRESS (Continued)

1005775066

Mailing Address: 2330 OLD MIDDLEFIELD WAY
Mailing City,St,Zip: MOUNTAIN VIEW, CA 94043
Gen County: Santa Clara
TSD EPA ID: Not reported
TSD County: Alameda
Waste Category: Hydrocarbon solvents (benzene, hexane, Stoddard, etc.)
Disposal Method: Transfer Station
Tons: 0.04
Facility County: Not reported

[Click this hyperlink](#) while viewing on your computer to access
2 additional CA_HAZNET: record(s) in the EDR Site Report.

EMI:

Year: 2003
Carbon Monoxide Emissions Tons/Yr: 43
Air Basin: SF
Facility ID: 15115
Air District Name: BA
SIC Code: 2752
Air District Name: BAY AREA AQMD
Community Health Air Pollution Info System: Not reported
Consolidated Emission Reporting Rule: Not reported
Total Organic Hydrocarbon Gases Tons/Yr: 0
Reactive Organic Gases Tons/Yr: 0
Carbon Monoxide Emissions Tons/Yr: 0
NOX - Oxides of Nitrogen Tons/Yr: 0
SOX - Oxides of Sulphur Tons/Yr: 0
Particulate Matter Tons/Yr: 0
Part. Matter 10 Micrometers & Smlr Tons/Yr: 0

Year: 2004
Carbon Monoxide Emissions Tons/Yr: 43
Air Basin: SF
Facility ID: 15115
Air District Name: BA
SIC Code: 2752
Air District Name: BAY AREA AQMD
Community Health Air Pollution Info System: Not reported
Consolidated Emission Reporting Rule: Not reported
Total Organic Hydrocarbon Gases Tons/Yr: 0.215
Reactive Organic Gases Tons/Yr: 0.1866632
Carbon Monoxide Emissions Tons/Yr: 0
NOX - Oxides of Nitrogen Tons/Yr: 0
SOX - Oxides of Sulphur Tons/Yr: 0
Particulate Matter Tons/Yr: 0
Part. Matter 10 Micrometers & Smlr Tons/Yr: 0

Year: 2005
Carbon Monoxide Emissions Tons/Yr: 43
Air Basin: SF
Facility ID: 15115
Air District Name: BA
SIC Code: 2752
Air District Name: BAY AREA AQMD
Community Health Air Pollution Info System: Not reported
Consolidated Emission Reporting Rule: Not reported

Map ID
 Direction
 Distance
 Distance (ft.)
 Elevation Site

MAP FINDINGS

Database(s) EDR ID Number
 EPA ID Number

MOON LITH PRESS (Continued)

1005775066

Total Organic Hydrocarbon Gases Tons/Yr: .215
 Reactive Organic Gases Tons/Yr: .1866632
 Carbon Monoxide Emissions Tons/Yr: 0
 NOX - Oxides of Nitrogen Tons/Yr: 0
 SOX - Oxides of Sulphur Tons/Yr: 0
 Particulate Matter Tons/Yr: 0
 Part. Matter 10 Micrometers & Smlr Tons/Yr: 0

BU646
 South
 > 1
 5662 ft.

ALHOUSE DEATON MANAGEMENT AND LEASING
2330 OLD MIDDLEFIELD WAY
MOUNTAIN VIEW, CA 95120

HAZNET S103949333
EMI N/A

Site 2 of 12 in cluster BU

Relative:
Higher

HAZNET:
 Gepaid: CAC001273248
 Contact: ALHOUSE DEATON MGMT
 Telephone: 0000000000
 Facility Addr2: Not reported
 Mailing Name: Not reported
 Mailing Address: 2600 EL CAMINO REAL STE 100
 Mailing City,St,Zip: PALO ALTO, CA 943060000
 Gen County: Santa Clara
 TSD EPA ID: CAD981382732
 TSD County: 1
 Waste Category: Asbestos-containing waste
 Disposal Method: Disposal, Land Fill
 Tons: 1.7698
 Facility County: Santa Clara

Actual:
22 ft.

EMI:
 Year: 1996
 Carbon Monoxide Emissions Tons/Yr: 43
 Air Basin: SF
 Facility ID: 10677
 Air District Name: BA
 SIC Code: 2759
 Air District Name: BAY AREA AQMD
 Community Health Air Pollution Info System: Not reported
 Consolidated Emission Reporting Rule: Not reported
 Total Organic Hydrocarbon Gases Tons/Yr: 0
 Reactive Organic Gases Tons/Yr: 0
 Carbon Monoxide Emissions Tons/Yr: 0
 NOX - Oxides of Nitrogen Tons/Yr: 0
 SOX - Oxides of Sulphur Tons/Yr: 0
 Particulate Matter Tons/Yr: 0
 Part. Matter 10 Micrometers & Smlr Tons/Yr: 0

Year: 1997
 Carbon Monoxide Emissions Tons/Yr: 43
 Air Basin: SF
 Facility ID: 10677
 Air District Name: BA
 SIC Code: 2759
 Air District Name: BAY AREA AQMD
 Community Health Air Pollution Info System: Not reported
 Consolidated Emission Reporting Rule: Not reported

Map ID
 Direction
 Distance
 Distance (ft.)
 Elevation Site

MAP FINDINGS

Database(s) EDR ID Number
 EPA ID Number

ALHOUSE DEATON MANAGEMENT AND LEASING (Continued)

S103949333

Total Organic Hydrocarbon Gases Tons/Yr:	0
Reactive Organic Gases Tons/Yr:	0
Carbon Monoxide Emissions Tons/Yr:	0
NOX - Oxides of Nitrogen Tons/Yr:	0
SOX - Oxides of Sulphur Tons/Yr:	0
Particulate Matter Tons/Yr:	0
Part. Matter 10 Micrometers & Smlr Tons/Yr:	0
Year:	1999
Carbon Monoxide Emissions Tons/Yr:	43
Air Basin:	SF
Facility ID:	10677
Air District Name:	BA
SIC Code:	2759
Air District Name:	BAY AREA AQMD
Community Health Air Pollution Info System:	Not reported
Consolidated Emission Reporting Rule:	Not reported
Total Organic Hydrocarbon Gases Tons/Yr:	0
Reactive Organic Gases Tons/Yr:	0
Carbon Monoxide Emissions Tons/Yr:	0
NOX - Oxides of Nitrogen Tons/Yr:	0
SOX - Oxides of Sulphur Tons/Yr:	0
Particulate Matter Tons/Yr:	0
Part. Matter 10 Micrometers & Smlr Tons/Yr:	0
Year:	2000
Carbon Monoxide Emissions Tons/Yr:	43
Air Basin:	SF
Facility ID:	10677
Air District Name:	BA
SIC Code:	2759
Air District Name:	BAY AREA AQMD
Community Health Air Pollution Info System:	Not reported
Consolidated Emission Reporting Rule:	Not reported
Total Organic Hydrocarbon Gases Tons/Yr:	0
Reactive Organic Gases Tons/Yr:	0
Carbon Monoxide Emissions Tons/Yr:	0
NOX - Oxides of Nitrogen Tons/Yr:	0
SOX - Oxides of Sulphur Tons/Yr:	0
Particulate Matter Tons/Yr:	0
Part. Matter 10 Micrometers & Smlr Tons/Yr:	0

BU647
South
> 1
5662 ft.

PEACOCK INC DBA MOON LITH PRESS
2330 OLD MIDDLEFIELD WAY
MOUNTAIN VIEW, CA 94040

HAZNET S103981324
N/A

Site 3 of 12 in cluster BU

Relative:
Higher

HAZNET:
 Gepaid: CAL000174073
 Contact: RAVINDER RAVI BHADE
 Telephone: 6509682058
 Facility Addr2: Not reported
 Mailing Name: Not reported
 Mailing Address: 2330 OLD MIDDLEFIELD WAY
 Mailing City,St,Zip: MOUNTAIN VIEW, CA 940432452
 Gen County: Santa Clara
 TSD EPA ID: CA0000084517

Actual:
22 ft.

Map ID
Direction
Distance
Distance (ft.)
Elevation

MAP FINDINGS

EDR ID Number
EPA ID Number

PEACOCK INC DBA MOON LITH PRESS (Continued)

S103981324

TSD County: Sacramento
Waste Category: Photochemicals/photoprocessing waste
Disposal Method: Transfer Station
Tons: .1251
Facility County: Santa Clara

Gepaid: CAL000174073
Contact: RAVINDER BHADE PRESIDENT
Telephone: 6509682058
Facility Addr2: Not reported
Mailing Name: Not reported
Mailing Address: 2330 OLD MIDDLEFIELD WAY
Mailing City,St,Zip: MOUNTAIN VIEW, CA 940432452
Gen County: Santa Clara
TSD EPA ID: Not reported
TSD County: Alameda
Waste Category: Hydrocarbon solvents (benzene, hexane, Stoddard, etc.)
Disposal Method: Not reported
Tons: 0.05
Facility County: Not reported

Gepaid: CAL000174073
Contact: RAVINDER BHADE PRESIDENT
Telephone: 6509682058
Facility Addr2: Not reported
Mailing Name: Not reported
Mailing Address: 2330 OLD MIDDLEFIELD WAY
Mailing City,St,Zip: MOUNTAIN VIEW, CA 940432452
Gen County: Santa Clara
TSD EPA ID: Not reported
TSD County: Alameda
Waste Category: Hydrocarbon solvents (benzene, hexane, Stoddard, etc.)
Disposal Method: Transfer Station
Tons: 0.2
Facility County: Not reported

Gepaid: CAL000174073
Contact: RAVINDER BHADE PRESIDENT
Telephone: 6509682058
Facility Addr2: Not reported
Mailing Name: Not reported
Mailing Address: 2330 OLD MIDDLEFIELD WAY
Mailing City,St,Zip: MOUNTAIN VIEW, CA 940432452
Gen County: Santa Clara
TSD EPA ID: Not reported
TSD County: Sacramento
Waste Category: Photochemicals/photoprocessing waste
Disposal Method: Transfer Station
Tons: 0.06
Facility County: Not reported

Gepaid: CAL000174073
Contact: RAVINDER RAVI BHADE
Telephone: 6509682058
Facility Addr2: Not reported
Mailing Name: Not reported
Mailing Address: 2330 OLD MIDDLEFIELD WAY

Map ID
Direction
Distance
Distance (ft.)
Elevation Site

MAP FINDINGS

Database(s) EDR ID Number
EPA ID Number

PEACOCK INC DBA MOON LITH PRESS (Continued)

S103981324

Mailing City,St,Zip: MOUNTAIN VIEW, CA 940432452
Gen County: Santa Clara
TSD EPA ID: CA0000084517
TSD County: Sacramento
Waste Category: Photochemicals/photoprocessing waste
Disposal Method: Transfer Station
Tons: .0625
Facility County: Santa Clara

[Click this hyperlink](#) while viewing on your computer to access
5 additional CA_HAZNET: record(s) in the EDR Site Report.

BU648
South
> 1
5662 ft.

MOON-LITH
2330 OLD MIDDLEFIELD WAY
MOUNTAIN VIEW, CA 94043

HAZNET S100868530
N/A

Relative:
Higher

Site 4 of 12 in cluster BU

Actual:
22 ft.

HAZNET:
Gepaid: CAL000042489
Contact: SMITH BARRY OWNER
Telephone: 0000000000
Facility Addr2: Not reported
Mailing Name: Not reported
Mailing Address: 2330 OLD MIDDLEFIELD WAY
Mailing City,St,Zip: MOUNTAIN VIEW, CA 940432452
Gen County: San Bernardino
TSD EPA ID: CAD070148432
TSD County: 1
Waste Category: Photochemicals/photoprocessing waste
Disposal Method: Treatment, Incineration
Tons: .1250
Facility County: San Bernardino

Gepaid: CAL000042489
Contact: SMITH BARRY OWNER
Telephone: 0000000000
Facility Addr2: Not reported
Mailing Name: Not reported
Mailing Address: 2330 OLD MIDDLEFIELD WAY
Mailing City,St,Zip: MOUNTAIN VIEW, CA 940432452
Gen County: San Bernardino
TSD EPA ID: CAD003963592
TSD County: Santa Clara
Waste Category: Photochemicals/photoprocessing waste
Disposal Method: Recycler
Tons: .1042
Facility County: San Bernardino

Gepaid: CAL000042489
Contact: SMITH BARRY OWNER
Telephone: 0000000000
Facility Addr2: Not reported
Mailing Name: Not reported
Mailing Address: 2330 OLD MIDDLEFIELD WAY
Mailing City,St,Zip: MOUNTAIN VIEW, CA 940432452
Gen County: San Bernardino
TSD EPA ID: CAD070148432

Map ID
 Direction
 Distance
 Distance (ft.)
 Elevation

MAP FINDINGS

MOON-LITH (Continued)

EDR ID Number
 EPA ID Number

Database(s)

S100868530

TSD County: 1
 Waste Category: Photochemicals/photoprocessing waste
 Disposal Method: Treatment, Incineration
 Tons: .2085
 Facility County: San Bernardino

Gepaid: CAL000042489
 Contact: SMITH BARRY OWNER
 Telephone: 000000000
 Facility Addr2: Not reported
 Mailing Name: Not reported
 Mailing Address: 2330 OLD MIDDLEFIELD WAY
 Mailing City,St,Zip: MOUNTAIN VIEW, CA 940432452
 Gen County: San Bernardino
 TSD EPA ID: CA0000084517
 TSD County: Sacramento
 Waste Category: Photochemicals/photoprocessing waste
 Disposal Method: Not reported
 Tons: .0625
 Facility County: San Bernardino

[Click this hyperlink](#) while viewing on your computer to access
 -1 additional CA_HAZNET: record(s) in the EDR Site Report.

BT649
SSE
 > 1
 5665 ft.

ALVIN SILVER PROP.
826 N RENGSTORFF AVE
MOUNTAIN VIEW, CA 94043

HAZNET **S103880849**
LUST **N/A**
HIST LUST SANTA CLARA

Site 3 of 4 in cluster BT

Relative:
Higher

HAZNET:
 Gepaid: CAL000220319
 Contact: MICHAEL GRECO/OWNER
 Telephone: 6507121008
 Facility Addr2: Not reported
 Mailing Name: Not reported
 Mailing Address: PO BOX 745
 Mailing City,St,Zip: HALF MOON BAY, CA 940190000
 Gen County: Santa Clara
 TSD EPA ID: CAD059494310
 TSD County: Santa Clara
 Waste Category: Unspecified organic liquid mixture
 Disposal Method: Disposal, Other
 Tons: 0.08
 Facility County: Santa Clara

Actual:
21 ft.

LUST:
 Region: STATE
 Case Type: Other ground water affected
 Cross Street: Not reported
 Enf Type: Not reported
 Funding: NOR
 How Discovered: Not reported
 How Stopped: Not reported
 Leak Cause: Not reported
 Leak Source: Not reported
 Global Id: T0608500131

Map ID
Direction
Distance
Distance (ft.)
Elevation Site

MAP FINDINGS

Database(s) EDR ID Number
EPA ID Number

ALVIN SILVER PROP. (Continued)

S103880849

Stop Date: 9999-09-09 00:00:00
Confirm Leak: Not reported
Workplan: Not reported
Prelim Assess: 1991-01-05 00:00:00
Pollution Char: 1991-02-28 00:00:00
Remed Plan: Not reported
Remed Action: Not reported
Monitoring: Not reported
Close Date: Not reported
Discover Date: 1965-01-01 00:00:00
Enforcement Dt: Not reported
Release Date: 1987-04-15 00:00:00
Review Date: Not reported
Enter Date: Not reported
MTBE Date: Not reported
GW Qualifier: Not reported
Soil Qualifier: Not reported
Max MTBE GW ppb: Not reported
Max MTBE Soil ppb: Not reported
County: 43
Org Name: Not reported
Reg Board: San Francisco Bay Region
Status: Pollution Characterization
Chemical: Waste Oil
Contact Person: Not reported
Responsible Party: ALVIN SILVER
RP Address: 826 N RENGSTORFF AV
Interim: Not reported
Oversight Prgm: LUST
MTBE Class: *
MTBE Conc: 0
MTBE Fuel: 0
MTBE Tested: Not Required to be Tested.
Staff: ZSC
Staff Initials: MJ
Lead Agency: Local Agency
Local Agency: 43000L
Hydr Basin #: Not reported
Beneficial: MUN
Priority: Not reported
Cleanup Fund Id: Not reported
Work Suspended: Not reported
Local Case #: 06S2W16D03f
Case Number: Not reported
Qty Leaked: 0
Abate Method: Not reported
Operator: Not reported
Water System Name: Not reported
Well Name: Not reported
Distance To Lust: 0
Waste Discharge Global ID: Not reported
Waste Disch Assigned Name: Not reported
Summary: Site Mitigation is part of cleanup at 2110 Old Middlefield Rd. ARCO #2010

LUST:

Region: 2
Facility Status: Pollution Characterization

Map ID
 Direction
 Distance
 Distance (ft.)
 Elevation Site

MAP FINDINGS

Database(s) EDR ID Number
 EPA ID Number

ALVIN SILVER PROP. (Continued)

S103880849

Facility Id: Not reported
 Case Number: 06S2W16D03f
 How Discovered: Not reported
 Leak Cause: Not reported
 Leak Source: Not reported
 Date Leak Confirmed: Not reported
 Oversight Program: LUST
 Prelim. Site Assessment Workplan Submitted: Not reported
 Preliminary Site Assessment Began: 1/5/1991
 Pollution Characterization Began: 2/28/1991
 Pollution Remediation Plan Submitted: Not reported
 Date Remediation Action Underway: Not reported
 Date Post Remedial Action Monitoring Began: Not reported

LUST:

Region: SANTA CLARA
 SCVWD ID: 06S2W16D03f
 Closed Date: Not reported
 Lop Number: 07-095

HIST LUST SANTA CLARA:

Region: SANTA CLARA
 SCVWD ID: 06S2W16D03
 Region Code: 2
 Oversight Agency: SCCDEH
 Date Listed: 1988-01-01 00:00:00
 Closed Date: Not reported

**BT650
 SSE
 > 1
 5665 ft.**

**ALVIN SILVER PROPERTIES
 826 RENGSTORFF AVE N
 MOUNTAIN VIEW, CA 94043**

**Cortese S103472938
 N/A**

Site 4 of 4 in cluster BT

**Relative:
 Higher**

Cortese:
 Region: CORTESE
 Facility Addr2: 826 RENGSTORFF AVE N

**Actual:
 21 ft.**

**BU651
 SSE
 > 1
 5671 ft.**

**MIRACLE AUTO PAINTING
 2319 OLD MIDDLEFIELD WAY
 MOUNTAIN VIEW, CA 94043**

**RCRA-SQG 1000144250
 FINDS CAD980893515
 HAZNET
 EMI**

Site 5 of 12 in cluster BU

**Relative:
 Higher**

RCRA-SQG:
 Date form received by agency: 09/01/1996
 Facility name: MIRACLE AUTO PAINTING
 Facility address: 2319 OLD MIDDLEFIELD WAY
 MOUNTAIN VIEW, CA 94043
 EPA ID: CAD980893515
 Mailing address: 1065 E HILLSDALE BLVD #110
 FOSTER CITY, CA 94404
 Contact: Not reported
 Contact address: Not reported
 Not reported

**Actual:
 22 ft.**

Map ID
Direction
Distance
Distance (ft.)
Elevation

MAP FINDINGS

EDR ID Number
EPA ID Number
Database(s)

MIRACLE AUTO PAINTING (Continued)

1000144250

Contact country: Not reported
Contact telephone: Not reported
Contact email: Not reported
EPA Region: 09
Classification: Small Small Quantity Generator
Description: Handler: generates more than 100 and less than 1000 kg of hazardous waste during any calendar month and accumulates less than 6000 kg of hazardous waste at any time; or generates 100 kg or less of hazardous waste during any calendar month, and accumulates more than 1000 kg of hazardous waste at any time

Owner/Operator Summary:

Owner/operator name: RAMS VIEW INC
Owner/operator address: NOT REQUIRED
NOT REQUIRED, ME 99999
Owner/operator country: Not reported
Owner/operator telephone: (415) 555-1212
Legal status: Private
Owner/Operator Type: Owner
Owner/Op start date: Not reported
Owner/Op end date: Not reported

Owner/operator name: NOT REQUIRED
Owner/operator address: NOT REQUIRED
NOT REQUIRED, ME 99999
Owner/operator country: Not reported
Owner/operator telephone: (415) 555-1212
Legal status: Private
Owner/Operator Type: Operator
Owner/Op start date: Not reported
Owner/Op end date: Not reported

Handler Activities Summary:

U.S. importer of hazardous waste: Unknown
Mixed waste (haz. and radioactive): Unknown
Recycler of hazardous waste: No
Transporter of hazardous waste: No
Treater, storer or disposer of HW: No
Underground injection activity: No
On-site burner exemption: Unknown
Furnace exemption: Unknown
Used oil fuel burner: No
Used oil processor: No
User oil refiner: No
Used oil fuel marketer to burner: No
Used oil Specification marketer: No
Used oil transfer facility: No
Used oil transporter: No
Off-site waste receiver: Commercial status unknown

Historical Generators:

Date form received by agency: 01/22/1986
Facility name: MIRACLE AUTO PAINTING
Classification: Large Quantity Generator

Violation Status: No violations found

Map ID
Direction
Distance
Distance (ft.)
Elevation Site

MAP FINDINGS

Database(s) EDR ID Number
EPA ID Number

MIRACLE AUTO PAINTING (Continued)

1000144250

FINDS:

Other Pertinent Environmental Activity Identified at Site

California - Hazardous Waste Tracking System - Datamart

The NEI (National Emissions Inventory) database contains information on stationary and mobile sources that emit criteria air pollutants and their precursors, as well as hazardous air pollutants (HAPs).

RCRAInfo is a national information system that supports the Resource Conservation and Recovery Act (RCRA) program through the tracking of events and activities related to facilities that generate, transport, and treat, store, or dispose of hazardous waste. RCRAInfo allows RCRA program staff to track the notification, permit, compliance, and corrective action activities required under RCRA.

HAZNET:

Gepaid: CAD980893515
Contact: YOLANDA GARCIA/ASSIST
Telephone: 6509698787
Facility Addr2: Not reported
Mailing Name: Not reported
Mailing Address: 2319 OLD MIDDLEFIELD WAY
Mailing City,St,Zip: MOUNTAIN VIEW, CA 940432407
Gen County: Santa Clara
TSD EPA ID: CAD009452657
TSD County: San Mateo
Waste Category: Unspecified solvent mixture Waste
Disposal Method: Recycler
Tons: 1
Facility County: Not reported

Gepaid: CAD980893515
Contact: ENVIRONMENTAL MGR
Telephone: 4159698787
Facility Addr2: Not reported
Mailing Name: Not reported
Mailing Address: 2319 OLD MIDDLEFIELD WAY
Mailing City,St,Zip: MOUNTAIN VIEW, CA 940432407
Gen County: Santa Clara
TSD EPA ID: Not reported
TSD County: San Mateo
Waste Category: Unspecified solvent mixture Waste
Disposal Method: Recycler
Tons: 0.68
Facility County: Not reported

Gepaid: CAD980893515
Contact: ENVIRONMENTAL MGR
Telephone: 4159698787
Facility Addr2: Not reported
Mailing Name: Not reported
Mailing Address: 2319 OLD MIDDLEFIELD WAY
Mailing City,St,Zip: MOUNTAIN VIEW, CA 940432407
Gen County: Santa Clara

Map ID
 Direction
 Distance
 Distance (ft.)
 Elevation Site

MAP FINDINGS

Database(s) EDR ID Number
 EPA ID Number

MIRACLE AUTO PAINTING (Continued)

1000144250

TSD EPA ID: Not reported
 TSD County: San Mateo
 Waste Category: Unspecified solvent mixture Waste
 Disposal Method: Not reported
 Tons: 0.06
 Facility County: Not reported

Gepaid: CAD980893515
 Contact: ENVIRONMENTAL MGR
 Telephone: 4159698787
 Facility Addr2: Not reported
 Mailing Name: Not reported
 Mailing Address: 2319 OLD MIDDLEFIELD WAY
 Mailing City,St,Zip: MOUNTAIN VIEW, CA 940432407
 Gen County: Santa Clara
 TSD EPA ID: Not reported
 TSD County: San Mateo
 Waste Category: Unspecified solvent mixture Waste
 Disposal Method: Recycler
 Tons: 0.22
 Facility County: Not reported

Gepaid: CAD980893515
 Contact: ENVIRONMENTAL MGR
 Telephone: 4159698787
 Facility Addr2: Not reported
 Mailing Name: Not reported
 Mailing Address: 2319 OLD MIDDLEFIELD WAY
 Mailing City,St,Zip: MOUNTAIN VIEW, CA 940432407
 Gen County: Santa Clara
 TSD EPA ID: Not reported
 TSD County: Santa Clara
 Waste Category: Unspecified organic liquid mixture
 Disposal Method: Disposal, Other
 Tons: 0.22
 Facility County: Not reported

[Click this hyperlink](#) while viewing on your computer to access
 2 additional CA_HAZNET: record(s) in the EDR Site Report.

EMI:

Year: 1987
 Carbon Monoxide Emissions Tons/Yr: 43
 Air Basin: SF
 Facility ID: 2839
 Air District Name: BA
 SIC Code: 7535
 Air District Name: BAY AREA AQMD
 Community Health Air Pollution Info System: Not reported
 Consolidated Emission Reporting Rule: Not reported
 Total Organic Hydrocarbon Gases Tons/Yr: 3
 Reactive Organic Gases Tons/Yr: 3
 Carbon Monoxide Emissions Tons/Yr: 0
 NOX - Oxides of Nitrogen Tons/Yr: 0
 SOX - Oxides of Sulphur Tons/Yr: 0
 Particulate Matter Tons/Yr: 0
 Part. Matter 10 Micrometers & Smlr Tons/Yr: 0

Map ID
Direction
Distance
Distance (ft.)
Elevation

MAP FINDINGS

MIRACLE AUTO PAINTING (Continued)

EDR ID Number
EPA ID Number

Database(s)

1000144250

Year: 1990
Carbon Monoxide Emissions Tons/Yr: 43
Air Basin: SF
Facility ID: 5707
Air District Name: BA
SIC Code: 7532
Air District Name: BAY AREA AQMD
Community Health Air Pollution Info System: Not reported
Consolidated Emission Reporting Rule: Not reported
Total Organic Hydrocarbon Gases Tons/Yr: 3
Reactive Organic Gases Tons/Yr: 3
Carbon Monoxide Emissions Tons/Yr: 0
NOX - Oxides of Nitrogen Tons/Yr: 0
SOX - Oxides of Sulphur Tons/Yr: 0
Particulate Matter Tons/Yr: 0
Part. Matter 10 Micrometers & Smlr Tons/Yr: 0

Year: 1995
Carbon Monoxide Emissions Tons/Yr: 43
Air Basin: SF
Facility ID: 5707
Air District Name: BA
SIC Code: 7532
Air District Name: BAY AREA AQMD
Community Health Air Pollution Info System: Not reported
Consolidated Emission Reporting Rule: Not reported
Total Organic Hydrocarbon Gases Tons/Yr: 5
Reactive Organic Gases Tons/Yr: 5
Carbon Monoxide Emissions Tons/Yr: 0
NOX - Oxides of Nitrogen Tons/Yr: 0
SOX - Oxides of Sulphur Tons/Yr: 0
Particulate Matter Tons/Yr: 0
Part. Matter 10 Micrometers & Smlr Tons/Yr: 0

Year: 1996
Carbon Monoxide Emissions Tons/Yr: 43
Air Basin: SF
Facility ID: 5707
Air District Name: BA
SIC Code: 7532
Air District Name: BAY AREA AQMD
Community Health Air Pollution Info System: Not reported
Consolidated Emission Reporting Rule: Not reported
Total Organic Hydrocarbon Gases Tons/Yr: 5
Reactive Organic Gases Tons/Yr: 5
Carbon Monoxide Emissions Tons/Yr: 0
NOX - Oxides of Nitrogen Tons/Yr: 0
SOX - Oxides of Sulphur Tons/Yr: 0
Particulate Matter Tons/Yr: 0
Part. Matter 10 Micrometers & Smlr Tons/Yr: 0

Year: 1997
Carbon Monoxide Emissions Tons/Yr: 43
Air Basin: SF
Facility ID: 5707
Air District Name: BA
SIC Code: 7532

Map ID
 Direction
 Distance
 Distance (ft.)
 Elevation Site

MAP FINDINGS

Database(s) EDR ID Number
 EPA ID Number

MIRACLE AUTO PAINTING (Continued)

1000144250

Air District Name: BAY AREA AQMD
 Community Health Air Pollution Info System: Not reported
 Consolidated Emission Reporting Rule: Not reported
 Total Organic Hydrocarbon Gases Tons/Yr: 3
 Reactive Organic Gases Tons/Yr: 3
 Carbon Monoxide Emissions Tons/Yr: 0
 NOX - Oxides of Nitrogen Tons/Yr: 0
 SOX - Oxides of Sulphur Tons/Yr: 0
 Particulate Matter Tons/Yr: 0
 Part. Matter 10 Micrometers & Smlr Tons/Yr: 0

Year: 1998

Carbon Monoxide Emissions Tons/Yr: 43

Air Basin: SF

Facility ID: 5707

Air District Name: BA

SIC Code: 7532

Air District Name: BAY AREA AQMD

Community Health Air Pollution Info System: Not reported

Consolidated Emission Reporting Rule: Not reported

Total Organic Hydrocarbon Gases Tons/Yr: 3

Reactive Organic Gases Tons/Yr: 3

Carbon Monoxide Emissions Tons/Yr: 0

NOX - Oxides of Nitrogen Tons/Yr: 0

SOX - Oxides of Sulphur Tons/Yr: 0

Particulate Matter Tons/Yr: 0

Part. Matter 10 Micrometers & Smlr Tons/Yr: 0

Year: 1999

Carbon Monoxide Emissions Tons/Yr: 43

Air Basin: SF

Facility ID: 5707

Air District Name: BA

SIC Code: 7532

Air District Name: BAY AREA AQMD

Community Health Air Pollution Info System: Not reported

Consolidated Emission Reporting Rule: Not reported

Total Organic Hydrocarbon Gases Tons/Yr: 3

Reactive Organic Gases Tons/Yr: 2

Carbon Monoxide Emissions Tons/Yr: 0

NOX - Oxides of Nitrogen Tons/Yr: 0

SOX - Oxides of Sulphur Tons/Yr: 0

Particulate Matter Tons/Yr: 0

Part. Matter 10 Micrometers & Smlr Tons/Yr: 0

Year: 2000

Carbon Monoxide Emissions Tons/Yr: 43

Air Basin: SF

Facility ID: 5707

Air District Name: BA

SIC Code: 7532

Air District Name: BAY AREA AQMD

Community Health Air Pollution Info System: Not reported

Consolidated Emission Reporting Rule: Not reported

Total Organic Hydrocarbon Gases Tons/Yr: 3

Reactive Organic Gases Tons/Yr: 2

Carbon Monoxide Emissions Tons/Yr: 0

Map ID
 Direction
 Distance
 Distance (ft.)
 Elevation

MAP FINDINGS

Database(s) EDR ID Number
 EPA ID Number

MIRACLE AUTO PAINTING (Continued)

1000144250

NOX - Oxides of Nitrogen Tons/Yr:	0
SOX - Oxides of Sulphur Tons/Yr:	0
Particulate Matter Tons/Yr:	0
Part. Matter 10 Micrometers & Smlr Tons/Yr:	0
Year:	2001
Carbon Monoxide Emissions Tons/Yr:	43
Air Basin:	SF
Facility ID:	5707
Air District Name:	BA
SIC Code:	7532
Air District Name:	BAY AREA AQMD
Community Health Air Pollution Info System:	Not reported
Consolidated Emission Reporting Rule:	Not reported
Total Organic Hydrocarbon Gases Tons/Yr:	2
Reactive Organic Gases Tons/Yr:	2
Carbon Monoxide Emissions Tons/Yr:	0
NOX - Oxides of Nitrogen Tons/Yr:	0
SOX - Oxides of Sulphur Tons/Yr:	0
Particulate Matter Tons/Yr:	0
Part. Matter 10 Micrometers & Smlr Tons/Yr:	0
Year:	2002
Carbon Monoxide Emissions Tons/Yr:	43
Air Basin:	SF
Facility ID:	5707
Air District Name:	BA
SIC Code:	7532
Air District Name:	BAY AREA AQMD
Community Health Air Pollution Info System:	Not reported
Consolidated Emission Reporting Rule:	Not reported
Total Organic Hydrocarbon Gases Tons/Yr:	2
Reactive Organic Gases Tons/Yr:	1
Carbon Monoxide Emissions Tons/Yr:	0
NOX - Oxides of Nitrogen Tons/Yr:	0
SOX - Oxides of Sulphur Tons/Yr:	0
Particulate Matter Tons/Yr:	0
Part. Matter 10 Micrometers & Smlr Tons/Yr:	0
Year:	2003
Carbon Monoxide Emissions Tons/Yr:	43
Air Basin:	SF
Facility ID:	5707
Air District Name:	BA
SIC Code:	7532
Air District Name:	BAY AREA AQMD
Community Health Air Pollution Info System:	Not reported
Consolidated Emission Reporting Rule:	Not reported
Total Organic Hydrocarbon Gases Tons/Yr:	2
Reactive Organic Gases Tons/Yr:	1
Carbon Monoxide Emissions Tons/Yr:	0
NOX - Oxides of Nitrogen Tons/Yr:	0
SOX - Oxides of Sulphur Tons/Yr:	0
Particulate Matter Tons/Yr:	0
Part. Matter 10 Micrometers & Smlr Tons/Yr:	0
Year:	2004

Map ID
 Direction
 Distance
 Distance (ft.)
 Elevation Site

MAP FINDINGS

Database(s) EDR ID Number
 EPA ID Number

MIRACLE AUTO PAINTING (Continued)

1000144250

Carbon Monoxide Emissions Tons/Yr: 43
 Air Basin: SF
 Facility ID: 5707
 Air District Name: BA
 SIC Code: 7532
 Air District Name: BAY AREA AQMD
 Community Health Air Pollution Info System: Not reported
 Consolidated Emission Reporting Rule: Not reported
 Total Organic Hydrocarbon Gases Tons/Yr: 1.795
 Reactive Organic Gases Tons/Yr: 1.4819016
 Carbon Monoxide Emissions Tons/Yr: 0
 NOX - Oxides of Nitrogen Tons/Yr: 0
 SOX - Oxides of Sulphur Tons/Yr: 0
 Particulate Matter Tons/Yr: 0
 Part. Matter 10 Micrometers & Smllr Tons/Yr: 0

Year: 2005
 Carbon Monoxide Emissions Tons/Yr: 43
 Air Basin: SF
 Facility ID: 5707
 Air District Name: BA
 SIC Code: 7532
 Air District Name: BAY AREA AQMD
 Community Health Air Pollution Info System: Not reported
 Consolidated Emission Reporting Rule: Not reported
 Total Organic Hydrocarbon Gases Tons/Yr: 1.795
 Reactive Organic Gases Tons/Yr: 1.4819016
 Carbon Monoxide Emissions Tons/Yr: 0
 NOX - Oxides of Nitrogen Tons/Yr: 0
 SOX - Oxides of Sulphur Tons/Yr: 0
 Particulate Matter Tons/Yr: 0
 Part. Matter 10 Micrometers & Smllr Tons/Yr: 0

BP652
South
> 1
5684 ft.

ROSSI-SHORELINE PRINTING, INC
2558 MIDDLEFIELD RD
MOUNTAIN VIEW, CA 94043

HAZNET S103646956
N/A

Site 13 of 15 in cluster BP

Relative:
Higher

HAZNET:
 Gepaid: CAL000068902
 Contact: MICHAEL AND VERONICA ROSSI
 Telephone: 0000000000
 Facility Addr2: Not reported
 Mailing Name: Not reported
 Mailing Address: 2558 W MIDDLEFIELD RD
 Mailing City,St,Zip: MOUNTAIN VIEW, CA 940430000
 Gen County: Santa Clara
 TSD EPA ID: CAD003963592
 TSD County: Santa Clara
 Waste Category: Photochemicals/photoprocessing waste
 Disposal Method: Recycler
 Tons: .3752
 Facility County: Santa Clara

Actual:
21 ft.

Gepaid: CAL000068902
 Contact: MIKE ROSSI
 Telephone: 6507262611

Map ID
Direction
Distance
Distance (ft.)
Elevation Site

MAP FINDINGS

Database(s) EDR ID Number
EPA ID Number

ROSSI-SHORELINE PRINTING, INC (Continued)

S103646956

Facility Addr2: Not reported
Mailing Name: Not reported
Mailing Address: 2584 LEGHORN ST
Mailing City,St,Zip: MT VIEW, CA 940430000
Gen County: Santa Clara
TSD EPA ID: CA0000084517
TSD County: Sacramento
Waste Category: Aqueous solution with less than 10% total organic residues
Disposal Method: Transfer Station
Tons: 0.95
Facility County: Not reported

Gepaid: CAL000068902
Contact: MIKE ROSSI
Telephone: 6507262611
Facility Addr2: Not reported
Mailing Name: Not reported
Mailing Address: 2584 LEGHORN ST
Mailing City,St,Zip: MT VIEW, CA 940430000
Gen County: Santa Clara
TSD EPA ID: CA0000084517
TSD County: Sacramento
Waste Category: Aqueous solution with less than 10% total organic residues
Disposal Method: Transfer Station
Tons: 0.95
Facility County: Not reported

Gepaid: CAL000068902
Contact: DAN L TRUJILLO ECP CONTACT
Telephone: 6509616831
Facility Addr2: Not reported
Mailing Name: Not reported
Mailing Address: 2558 W MIDDLEFIELD RD
Mailing City,St,Zip: MOUNTAIN VIEW, CA 940430000
Gen County: Santa Clara
TSD EPA ID: Not reported
TSD County: Alameda
Waste Category: Hydrocarbon solvents (benzene, hexane, Stoddard, etc.)
Disposal Method: Transfer Station
Tons: 0.72
Facility County: Not reported

Gepaid: CAL000068902
Contact: MICHAEL AND VERONICA ROSSI
Telephone: 0000000000
Facility Addr2: Not reported
Mailing Name: Not reported
Mailing Address: 2558 W MIDDLEFIELD RD
Mailing City,St,Zip: MOUNTAIN VIEW, CA 940430000
Gen County: Santa Clara
TSD EPA ID: CAD003963592
TSD County: Santa Clara
Waste Category: Photochemicals/photoprocessing waste
Disposal Method: Recycler
Tons: .7504
Facility County: Santa Clara

Map ID
 Direction
 Distance
 Distance (ft.)
 Elevation

MAP FINDINGS

Database(s)
 EDR ID Number
 EPA ID Number

ROSSI-SHORELINE PRINTING, INC (Continued)

S103646956

[Click this hyperlink](#) while viewing on your computer to access
 19 additional CA_HAZNET: record(s) in the EDR Site Report.

**BN653
 SE
 > 1
 5688 ft.**

**OLDS PRINTING
 1914 PLYMOTH ST
 MOUNTAIN VIEW, CA 94043**

**RCRA-SQG 1004676985
 FINDS CAR000091876**

Site 6 of 8 in cluster BN

**Relative:
 Higher**

RCRA-SQG:

Date form received by agency: 02/13/2001
 Facility name: OLDS PRINTING
 Facility address: 1914 PLYMOTH ST
 MOUNTAIN VIEW, CA 94043
 EPA ID: CAR000091876
 Contact: WARREN WILEY
 Contact address: 1914 PLYMOTH ST
 MOUNTAIN VIEW, CA 94043
 Contact country: US
 Contact telephone: (650) 961-2320
 Contact email: Not reported
 EPA Region: 09
 Classification: Small Small Quantity Generator
 Description: Handler: generates more than 100 and less than 1000 kg of hazardous waste during any calendar month and accumulates less than 6000 kg of hazardous waste at any time; or generates 100 kg or less of hazardous waste during any calendar month, and accumulates more than 1000 kg of hazardous waste at any time

**Actual:
 19 ft.**

Owner/Operator Summary:

Owner/operator name: MIKE WOERNER & BOB GARCIA
 Owner/operator address: 1914 PLYMOTH ST
 MOUNTAIN VIEW, CA 94043
 Owner/operator country: Not reported
 Owner/operator telephone: (650) 961-2320
 Legal status: Private
 Owner/Operator Type: Owner
 Owner/Op start date: Not reported
 Owner/Op end date: Not reported

Handler Activities Summary:

U.S. importer of hazardous waste: Unknown
 Mixed waste (haz. and radioactive): Unknown
 Recycler of hazardous waste: No
 Transporter of hazardous waste: No
 Treater, storer or disposer of HW: No
 Underground injection activity: No
 On-site burner exemption: Unknown
 Furnace exemption: Unknown
 Used oil fuel burner: No
 Used oil processor: No
 User oil refiner: No
 Used oil fuel marketer to burner: No
 Used oil Specification marketer: No
 Used oil transfer facility: No
 Used oil transporter: No
 Off-site waste receiver: Commercial status unknown

Map ID
 Direction
 Distance
 Distance (ft.)
 Elevation Site

MAP FINDINGS

Database(s) EDR ID Number
 EPA ID Number

OLDS PRINTING (Continued)

1004676985

Hazardous Waste Summary:

Waste code: D001
 Waste name: IGNITABLE HAZARDOUS WASTES ARE THOSE WASTES WHICH HAVE A FLASHPOINT OF LESS THAN 140 DEGREES FAHRENHEIT AS DETERMINED BY A PENSKY-MARTENS CLOSED CUP FLASH POINT TESTER. ANOTHER METHOD OF DETERMINING THE FLASH POINT OF A WASTE IS TO REVIEW THE MATERIAL SAFETY DATA SHEET, WHICH CAN BE OBTAINED FROM THE MANUFACTURER OR DISTRIBUTOR OF THE MATERIAL. LACQUER THINNER IS AN EXAMPLE OF A COMMONLY USED SOLVENT WHICH WOULD BE CONSIDERED AS IGNITABLE HAZARDOUS WASTE.

Waste code: D039
 Waste name: TETRACHLOROETHYLENE

Violation Status: No violations found

FINDS:

Other Pertinent Environmental Activity Identified at Site

RCRAInfo is a national information system that supports the Resource Conservation and Recovery Act (RCRA) program through the tracking of events and activities related to facilities that generate, transport, and treat, store, or dispose of hazardous waste. RCRAInfo allows RCRA program staff to track the notification, permit, compliance, and corrective action activities required under RCRA.

BN654 **FRANK'S TYPE INC.**
SE **1914 PLYMOUTH ST**
> 1 **MOUNTAIN VIEW, CA 94043**
5688 ft.

HAZNET **S102813471**
N/A

Site 7 of 8 in cluster BN

Relative:
Higher

HAZNET:
 Gepaid: CAL000051038
 Contact: FRANKS TYPE INC
 Telephone: 4159610123
 Facility Addr2: Not reported
 Mailing Name: Not reported
 Mailing Address: 1914 PLYMOUTH ST
 Mailing City,St,Zip: MOUNTAIN VIEW, CA 940431702
 Gen County: Santa Clara
 TSD EPA ID: CAD070148432
 TSD County: 1
 Waste Category: Photochemicals/photoprocessing waste
 Disposal Method: Treatment, Incineration
 Tons: 1.6260
 Facility County: Santa Clara

Actual:
19 ft.

Gepaid: CAL000051038
 Contact: FRANKS TYPE INC
 Telephone: 4159610123
 Facility Addr2: Not reported
 Mailing Name: Not reported
 Mailing Address: 1914 PLYMOUTH ST
 Mailing City,St,Zip: MOUNTAIN VIEW, CA 940431702
 Gen County: Santa Clara
 TSD EPA ID: CAD070148432
 TSD County: 1

Map ID
Direction
Distance
Distance (ft.)
Elevation Site

MAP FINDINGS

Database(s) EDR ID Number
EPA ID Number

FRANK'S TYPE INC. (Continued)

S102813471

Waste Category: Metal sludge - Alkaline solution (pH <UN> 12.5) with metals (antimony, arsenic, barium, beryllium, cadmium, chromium, cobalt, copper, lead, mercury, molybdenum, nickel, selenium, silver, thallium, vanadium, and zinc)

Disposal Method: Not reported

Tons: .0035

Facility County: Santa Clara

Gepaid: CAL000051038

Contact: FRANKS TYPE INC

Telephone: 4159610123

Facility Addr2: Not reported

Mailing Name: Not reported

Mailing Address: 1914 PLYMOUTH ST

Mailing City,St,Zip: MOUNTAIN VIEW, CA 940431702

Gen County: Santa Clara

TSD EPA ID: CAD070148432

TSD County: 1

Waste Category: Photochemicals/photoprocessing waste

Disposal Method: Not reported

Tons: .2502

Facility County: Santa Clara

Gepaid: CAL000051038

Contact: FRANKS TYPE INC

Telephone: 4159610123

Facility Addr2: Not reported

Mailing Name: Not reported

Mailing Address: 1914 PLYMOUTH ST

Mailing City,St,Zip: MOUNTAIN VIEW, CA 940431702

Gen County: Santa Clara

TSD EPA ID: CAD070148432

TSD County: 1

Waste Category: Photochemicals/photoprocessing waste

Disposal Method: Treatment, Incineration

Tons: .5004

Facility County: Santa Clara

Gepaid: CAL000051038

Contact: FRANKS TYPE INC

Telephone: 4159610123

Facility Addr2: Not reported

Mailing Name: Not reported

Mailing Address: 1914 PLYMOUTH ST

Mailing City,St,Zip: MOUNTAIN VIEW, CA 940431702

Gen County: Santa Clara

TSD EPA ID: CAD070148432

TSD County: 1

Waste Category: Photochemicals/photoprocessing waste

Disposal Method: Treatment, Incineration

Tons: .5921

Facility County: Santa Clara

[Click this hyperlink](#) while viewing on your computer to access 3 additional CA_HAZNET: record(s) in the EDR Site Report.

MAP FINDINGS

Map ID
 Direction
 Distance
 Distance (ft.)
 Elevation

Site

Database(s)

EDR ID Number
 EPA ID Number

BN655
SE
> 1
5688 ft.

OLDS PRINTING INC
1914 PLYMOUTH ST
MOUNTAIN VIEW, CA 94043

HAZNET **S105726449**
 N/A

Site 8 of 8 in cluster BN

Relative:
Higher

HAZNET:

Actual:
19 ft.

Gepaid: Contact: Telephone: Facility Addr2: Mailing Name: Mailing Address: Mailing City,St,Zip: Gen County: TSD EPA ID: TSD County: Waste Category: Disposal Method: Tons: Facility County:	CAR000091876 CHUCK TAPPERO-PRODUCTION MGR 6509612320 Not reported Not reported 1914 PLYMOUTH ST MOUNTAIN VIEW, CA 940430000 00 Not reported Alameda Hydrocarbon solvents (benzene, hexane, Stoddard, etc.) Transfer Station 0.43 Not reported
Gepaid: Contact: Telephone: Facility Addr2: Mailing Name: Mailing Address: Mailing City,St,Zip: Gen County: TSD EPA ID: TSD County: Waste Category: Disposal Method: Tons: Facility County:	CAR000091876 CHUCK TAPPERO-PRODUCTION MGR 6509612320 Not reported Not reported 1914 PLYMOUTH ST MOUNTAIN VIEW, CA 940430000 00 Not reported Alameda Hydrocarbon solvents (benzene, hexane, Stoddard, etc.) Transfer Station 0.56 Not reported
Gepaid: Contact: Telephone: Facility Addr2: Mailing Name: Mailing Address: Mailing City,St,Zip: Gen County: TSD EPA ID: TSD County: Waste Category: Disposal Method: Tons: Facility County:	CAR000091876 CHUCK TAPPERO-PRODUCTION MGR 6509612320 Not reported WARREN WILEY 1914 PLYMOUTH ST MOUNTAIN VIEW, CA 940430000 00 CA0000084517 00 Aqueous solution with less than 10% total organic residues Transfer Station 0.67 0

Map ID
 Direction
 Distance
 Distance (ft.)
 Elevation

MAP FINDINGS

Site

Database(s)

EDR ID Number
 EPA ID Number

BU656
SSE
> 1
5719 ft.

BIO GRAPHICS
2284 OLD MIDDLEFIELD WAY, #9
MOUNTAIN VIEW, CA 94043

HAZNET **S103952707**
N/A

Site 6 of 12 in cluster BU

Relative:
Higher

HAZNET:

Actual:
22 ft.

Gepaid: CAL000174263
 Contact: PAMELA HOY
 Telephone: 0000000000
 Facility Addr2: Not reported
 Mailing Name: Not reported
 Mailing Address: 2284 OLD MIDDLEFIELD WAY STE 9
 Mailing City,St,Zip: MOUNTAIN VIEW, CA 940430000
 Gen County: Santa Clara
 TSD EPA ID: CAD070148432
 TSD County: 1
 Waste Category: Photochemicals/photoprocessing waste
 Disposal Method: Recycler
 Tons: .1251
 Facility County: Santa Clara

Gepaid: CAL000174263
 Contact: PAMELA HOY
 Telephone: 0000000000
 Facility Addr2: Not reported
 Mailing Name: Not reported
 Mailing Address: 2284 OLD MIDDLEFIELD WAY STE 9
 Mailing City,St,Zip: MOUNTAIN VIEW, CA 940430000
 Gen County: Santa Clara
 TSD EPA ID: CA0000084517
 TSD County: Sacramento
 Waste Category: Photochemicals/photoprocessing waste
 Disposal Method: Not reported
 Tons: .1251
 Facility County: Santa Clara

BQ657
SW
> 1
5726 ft.

ALLAD STEVENSON
455 E CHARLESTON ST
PALO ALTO, CA 94305

HAZNET **S106084923**
N/A

Site 3 of 6 in cluster BQ

Relative:
Higher

HAZNET:

Actual:
19 ft.

Gepaid: CAC002312233
 Contact: PAUL KELLENBERG-FACLITY SUPER
 Telephone: 6504941944
 Facility Addr2: Not reported
 Mailing Name: Not reported
 Mailing Address: 455 E CHARLESTON ST
 Mailing City,St,Zip: PALO ALTO, CA 943050000
 Gen County: Santa Clara
 TSD EPA ID: Not reported
 TSD County: San Joaquin
 Waste Category: Asbestos-containing waste
 Disposal Method: Disposal, Land Fill
 Tons: 0.21
 Facility County: Not reported

MAP FINDINGS

Map ID
 Direction
 Distance
 Distance (ft.)
 Elevation

Site

Database(s)

EDR ID Number
 EPA ID Number

BV658
SE
> 1
5739 ft.

SCR-CTS PRINTEX/ADN CORP.
1911 PLYMOUTH
MOUNTAIN VIEW, CA

HAZNET **S102822898**
Cortese **N/A**

Site 1 of 2 in cluster BV

Relative:
Higher

HAZNET:

Actual:
19 ft.

Gepaid: CAL000130581
 Contact: BRUCE MACARTHUR/PRESIDENT
 Telephone: 4159889580
 Facility Addr2: Not reported
 Mailing Name: Not reported
 Mailing Address: 1911 PLYMOUTH ST
 Mailing City,St,Zip: MOUNTAIN VIEW, CA 940430000
 Gen County: Santa Clara
 TSD EPA ID: CAT080031628
 TSD County: Kern
 Waste Category: Waste oil and mixed oil
 Disposal Method: Recycler
 Tons: .4170
 Facility County: Santa Clara

Gepaid: CAL000130581
 Contact: BRUCE MACARTHUR/PRESIDENT
 Telephone: 4159889580
 Facility Addr2: Not reported
 Mailing Name: Not reported
 Mailing Address: 1911 PLYMOUTH ST
 Mailing City,St,Zip: MOUNTAIN VIEW, CA 940430000
 Gen County: Santa Clara
 TSD EPA ID: CA0000084517
 TSD County: Sacramento
 Waste Category: Photochemicals/photoprocessing waste
 Disposal Method: Transfer Station
 Tons: .6255
 Facility County: Santa Clara

Cortese:

Region: CORTESE
 Facility Addr2: Not reported

BU659
SSE
> 1
5752 ft.

PIXELMEDIA
2257 OLD MIDDLEFIELD WY
MOUNTAIN VIEW, CA 94043

RCRA-SQG **1000819015**
FINDS **CAD983649633**
HAZNET

Site 7 of 12 in cluster BU

Relative:
Higher

RCRA-SQG:

Actual:
22 ft.

Date form received by agency: 10/02/1992
 Facility name: PIXELMEDIA
 Facility address: 2257 OLD MIDDLEFIELD WY
 MOUNTAIN VIEW, CA 94043
 EPA ID: CAD983649633
 Mailing address: OLD MIDDLEFIELD WY
 MOUNTAIN VIEW, CA 94043
 Contact: BRETT MOORE
 Contact address: 2257 OLD MIDDLEFIELD WY
 MOUNTAIN VIEW, CA 94043
 Contact country: US

Map ID
Direction
Distance
Distance (ft.)
Elevation

MAP FINDINGS

EDR ID Number
EPA ID Number

PIXELMEDIA (Continued)

1000819015

Contact telephone: (415) 969-1178
Contact email: Not reported
EPA Region: 09
Classification: Small Small Quantity Generator
Description: Handler: generates more than 100 and less than 1000 kg of hazardous waste during any calendar month and accumulates less than 6000 kg of hazardous waste at any time; or generates 100 kg or less of hazardous waste during any calendar month, and accumulates more than 1000 kg of hazardous waste at any time

Owner/Operator Summary:

Owner/operator name: BILL COOK
Owner/operator address: 811 WOODSIDE DR
WOODSIDE, CA 94062
Owner/operator country: Not reported
Owner/operator telephone: (415) 328-2662
Legal status: Private
Owner/Operator Type: Owner
Owner/Op start date: Not reported
Owner/Op end date: Not reported

Handler Activities Summary:

U.S. importer of hazardous waste: Unknown
Mixed waste (haz. and radioactive): Unknown
Recycler of hazardous waste: No
Transporter of hazardous waste: No
Treater, storer or disposer of HW: No
Underground injection activity: No
On-site burner exemption: Unknown
Furnace exemption: Unknown
Used oil fuel burner: No
Used oil processor: No
User oil refiner: No
Used oil fuel marketer to burner: No
Used oil Specification marketer: No
Used oil transfer facility: No
Used oil transporter: No
Off-site waste receiver: Commercial status unknown

Violation Status: No violations found

FINDS:

Other Pertinent Environmental Activity Identified at Site

RCRAInfo is a national information system that supports the Resource Conservation and Recovery Act (RCRA) program through the tracking of events and activities related to facilities that generate, transport, and treat, store, or dispose of hazardous waste. RCRAInfo allows RCRA program staff to track the notification, permit, compliance, and corrective action activities required under RCRA.

HAZNET:

Gepaid: CAD983649633
Contact: JOHN DRYDEN
Telephone: 6503678608

Map ID
Direction
Distance
Distance (ft.)
Elevation

MAP FINDINGS

Database(s)
EPA ID Number

EDR ID Number
EPA ID Number

PIXELMEDIA (Continued)

1000819015

Facility Addr2: Not reported
Mailing Name: Not reported
Mailing Address: 2622 SPRING ST
Mailing City,St,Zip: REDWOOD CITY, CA 940632405
Gen County: Santa Clara
TSD EPA ID: Not reported
TSD County: 0
Waste Category: Photochemicals/photoprocessing waste
Disposal Method: Not reported
Tons: .2502
Facility County: Santa Clara

Gepaid: CAD983649633
Contact: JOHN DRYDEN
Telephone: 6503678608
Facility Addr2: Not reported
Mailing Name: Not reported
Mailing Address: 2622 SPRING ST
Mailing City,St,Zip: REDWOOD CITY, CA 940632405
Gen County: Santa Clara
TSD EPA ID: CAD981161367
TSD County: Marin
Waste Category: Photochemicals/photoprocessing waste
Disposal Method: Not reported
Tons: .2502
Facility County: Santa Clara

Gepaid: CAD983649633
Contact: JOHN DRYDEN
Telephone: 6503678608
Facility Addr2: Not reported
Mailing Name: Not reported
Mailing Address: 2622 SPRING ST
Mailing City,St,Zip: REDWOOD CITY, CA 940632405
Gen County: Santa Clara
TSD EPA ID: CAD981161367
TSD County: Marin
Waste Category: Photochemicals/photoprocessing waste
Disposal Method: Recycler
Tons: 1.0008
Facility County: Santa Clara

Gepaid: CAD983649633
Contact: JOHN DRYDEN
Telephone: 6503678608
Facility Addr2: Not reported
Mailing Name: Not reported
Mailing Address: 2622 SPRING ST
Mailing City,St,Zip: REDWOOD CITY, CA 940632405
Gen County: Santa Clara
TSD EPA ID: CAD981161367
TSD County: Marin
Waste Category: Photochemicals/photoprocessing waste
Disposal Method: Recycler
Tons: .8130
Facility County: Santa Clara

Map ID
 Direction
 Distance
 Distance (ft.)
 Elevation

MAP FINDINGS

PIXELMEDIA (Continued)

EDR ID Number
 EPA ID Number

Database(s)

1000819015

Gepaid: CAD983649633
 Contact: JOHN DRYDEN
 Telephone: 6503678608
 Facility Addr2: Not reported
 Mailing Name: Not reported
 Mailing Address: 2622 SPRING ST
 Mailing City,St,Zip: REDWOOD CITY, CA 940632405
 Gen County: Santa Clara
 TSD EPA ID: CAL000121946
 TSD County: Marin
 Waste Category: Photochemicals/photoprocessing waste
 Disposal Method: Recycler
 Tons: .1459
 Facility County: Santa Clara

[Click this hyperlink](#) while viewing on your computer to access
 1 additional CA_HAZNET: record(s) in the EDR Site Report.

BP660
South
> 1
5753 ft.

FORMER DOUGLAS OIL
2520 W MIDDLEFIELD RD
MOUNTAIN VIEW, CA 94043

LUST
HIST UST
HIST LUST SANTA CLARA

U001560137
N/A

Site 14 of 15 in cluster BP

Relative:
Higher

LUST:

Actual:
22 ft.

Region: STATE
 Case Type: Other ground water affected
 Cross Street: Not reported
 Enf Type: Not reported
 Funding: SEL
 How Discovered: Not reported
 How Stopped: Not reported
 Leak Cause: Not reported
 Leak Source: Not reported
 Global Id: T0608502384
 Stop Date: Not reported
 Confirm Leak: Not reported
 Workplan: Not reported
 Prelim Assess: 1999-04-07 00:00:00
 Pollution Char: 1999-06-02 00:00:00
 Remed Plan: Not reported
 Remed Action: Not reported
 Monitoring: Not reported
 Close Date: 2001-12-03 00:00:00
 Discover Date: Not reported
 Enforcement Dt: Not reported
 Release Date: 1999-04-13 00:00:00
 Review Date: Not reported
 Enter Date: Not reported
 MTBE Date: 2000-06-27 00:00:00
 GW Qualifier: =
 Soil Qualifier: =
 Max MTBE GW ppb: 340
 Max MTBE Soil ppb: 1.7
 County: 43
 Org Name: Not reported
 Reg Board: San Francisco Bay Region
 Status: Case Closed

Map ID
Direction
Distance
Distance (ft.)
Elevation Site

MAP FINDINGS

Database(s) EDR ID Number
EPA ID Number

FORMER DOUGLAS OIL (Continued)

U001560137

Chemical: Gasoline
Contact Person: Not reported
Responsible Party: P.O. Box 1616
RP Address: P.O. Box 2197
Interim: Not reported
Oversight Prgm: LUST
MTBE Class: Not reported
MTBE Conc: 3
MTBE Fuel: 1
MTBE Tested: MTBE Detected. Site tested for MTBE and MTBE detected
Staff: ZSC
Staff Initials: BB
Lead Agency: Local Agency
Local Agency: 43099L
Hydr Basin #: Not reported
Beneficial: MUN
Priority: Not reported
Cleanup Fund Id: Not reported
Work Suspended: Not reported
Local Case #: 06S2W17A07f
Case Number: Not reported
Qty Leaked: Not reported
Abate Method: Not reported
Operator: Not reported
Water System Name: Not reported
Well Name: Not reported
Distance To Lust: 0
Waste Discharge Global ID: Not reported
Waste Disch Assigned Name: Not reported
Summary: Not reported

LUST:

Region: 2
Facility Status: Case Closed
Facility Id: Not reported
Case Number: 06S2W17A07f
How Discovered: Not reported
Leak Cause: Not reported
Leak Source: Not reported
Date Leak Confirmed: Not reported
Oversight Program: LUST
Prelim. Site Assessment Workplan Submitted: Not reported
Preliminary Site Assessment Began: 4/7/1999
Pollution Characterization Began: 6/2/1999
Pollution Remediation Plan Submitted: Not reported
Date Remediation Action Underway: Not reported
Date Post Remedial Action Monitoring Began: Not reported

HIST UST:

Region: STATE
Facility ID: 00000068339
Facility Type: Gas Station
Other Type: Not reported
Total Tanks: 0003
Contact Name: Not reported
Telephone: 6157565770

Map ID
Direction
Distance
Distance (ft.)
Elevation Site

MAP FINDINGS

Database(s) EDR ID Number
EPA ID Number

FORMER DOUGLAS OIL (Continued)

U001560137

Owner Name: KAYO OIL COMPANY
Owner Address: 1221 EAST MAIN STREET
Owner City,St,Zip: CHATTANOOGA, TN 374081696

Tank Num: 001
Container Num: 1
Year Installed: 1970
Tank Capacity: 00007000
Tank Used for: WASTE
Type of Fuel: 1
Tank Construction: Unkown centimeters
Leak Detection: None

Tank Num: 002
Container Num: 2
Year Installed: 1970
Tank Capacity: 00007000
Tank Used for: PRODUCT
Type of Fuel: UNLEADED
Tank Construction: Not reported
Leak Detection: None

Tank Num: 003
Container Num: 3
Year Installed: 1970
Tank Capacity: 00007000
Tank Used for: PRODUCT
Type of Fuel: UNLEADED
Tank Construction: Not reported
Leak Detection: None

HIST LUST SANTA CLARA:

Region: SANTA CLARA
SCVWD ID: 06S2W17A07
Region Code: 2
Oversite Agency: SCVWD
Date Listed: 1999-04-20 00:00:00
Closed Date: 2001-12-03 00:00:00

BP661
South
> 1
5753 ft.

FORMER DOUGLAS OIL
2520 W MIDDLEFIELD ROAD
, CA

LUST S107995929
N/A

Relative:
Higher

Site 15 of 15 in cluster BP

LUST:
Region: SANTA CLARA
SCVWD ID: 06S2W17A07f
Closed Date: 12/3/2001
Lop Number: 14-507

Actual:
22 ft.

Map ID
 Direction
 Distance
 Distance (ft.)
 Elevation

MAP FINDINGS

Site

Database(s)

EDR ID Number
 EPA ID Number

BU662
SSE
> 1
5754 ft.

CURTIS FUKUDA PHOTOGRAPHY
2259 OLD MIDDLEFIELD WAY
MOUNTAIN VIEW, CA 94043

HAZNET **S103959403**
N/A

Site 8 of 12 in cluster BU

Relative:
Higher

HAZNET:

Actual:
22 ft.

Gepaid: CAL000188880
 Contact: CURTIS FUKUDA
 Telephone: 6509382039
 Facility Addr2: Not reported
 Mailing Name: Not reported
 Mailing Address: 2259 OLD MIDDLEFIELD WAY
 Mailing City,St,Zip: MOUNTAIN VIEW, CA 940430000
 Gen County: Santa Clara
 TSD EPA ID: CAL000121946
 TSD County: Marin
 Waste Category: Photochemicals/photoprocessing waste
 Disposal Method: Recycler
 Tons: .0291
 Facility County: Santa Clara

Gepaid: CAL000188880
 Contact: CURTIS FUKUDA
 Telephone: 6509382039
 Facility Addr2: Not reported
 Mailing Name: Not reported
 Mailing Address: 2259 OLD MIDDLEFIELD WAY
 Mailing City,St,Zip: MOUNTAIN VIEW, CA 940430000
 Gen County: Santa Clara
 TSD EPA ID: CAD981429673
 TSD County: Marin
 Waste Category: Photochemicals/photoprocessing waste
 Disposal Method: Recycler
 Tons: 0.0625
 Facility County: Santa Clara

Gepaid: CAL000188880
 Contact: CURTIS FUKUDA
 Telephone: 6509382039
 Facility Addr2: Not reported
 Mailing Name: Not reported
 Mailing Address: 2259 OLD MIDDLEFIELD WAY
 Mailing City,St,Zip: MOUNTAIN VIEW, CA 940430000
 Gen County: Santa Clara
 TSD EPA ID: CAD981429673
 TSD County: Marin
 Waste Category: Photochemicals/photoprocessing waste
 Disposal Method: Recycler
 Tons: .0208
 Facility County: Santa Clara

MAP FINDINGS

Map ID
 Direction
 Distance
 Distance (ft.)
 Elevation

Site

Database(s)

EDR ID Number
 EPA ID Number

BU663
South
> 1
5766 ft.

ROBOTS INC THE
2247A OLD MIDDLEFIELD WAY
MTN VIEW, CA 94043

HAZNET

S100872452
N/A

Relative:
Higher

Site 9 of 12 in cluster BU

Actual:
22 ft.

HAZNET:

Gepaid: CAL000082034
 Contact: ROBOTS INC
 Telephone: 0000000000
 Facility Addr2: Not reported
 Mailing Name: Not reported
 Mailing Address: 2247A OLD MIDDLEFIELD WAY
 Mailing City,St,Zip: MOUNTAIN VIEW, CA 940430000
 Gen County: Santa Clara
 TSD EPA ID: CAD003963592
 TSD County: Santa Clara
 Waste Category: Photochemicals/photoprocessing waste
 Disposal Method: Recycler
 Tons: .0417
 Facility County: Santa Clara

Gepaid: CAL000082034
 Contact: ROBOTS INC
 Telephone: 0000000000
 Facility Addr2: Not reported
 Mailing Name: Not reported
 Mailing Address: 2247A OLD MIDDLEFIELD WAY
 Mailing City,St,Zip: MOUNTAIN VIEW, CA 940430000
 Gen County: Santa Clara
 TSD EPA ID: CAD003963592
 TSD County: Santa Clara
 Waste Category: Photochemicals/photoprocessing waste
 Disposal Method: Recycler
 Tons: .0417
 Facility County: Santa Clara

Gepaid: CAL000082034
 Contact: ROBOTS INC
 Telephone: 0000000000
 Facility Addr2: Not reported
 Mailing Name: Not reported
 Mailing Address: 2247A OLD MIDDLEFIELD WAY
 Mailing City,St,Zip: MOUNTAIN VIEW, CA 940430000
 Gen County: Santa Clara
 TSD EPA ID: CAD003963592
 TSD County: Santa Clara
 Waste Category: Photochemicals/photoprocessing waste
 Disposal Method: Recycler
 Tons: .0333
 Facility County: Santa Clara

Gepaid: CAL000082034
 Contact: ROBOTS INC
 Telephone: 0000000000
 Facility Addr2: Not reported
 Mailing Name: Not reported
 Mailing Address: 2247A OLD MIDDLEFIELD WAY
 Mailing City,St,Zip: MOUNTAIN VIEW, CA 940430000

Map ID
Direction
Distance
Distance (ft.)
Elevation Site

MAP FINDINGS

Database(s) EDR ID Number
EPA ID Number

ROBOTS INC THE (Continued)

S100872452

Gen County: Santa Clara
TSD EPA ID: CAD070148432
TSD County: 1
Waste Category: Photochemicals/photoprocessing waste
Disposal Method: Treatment, Incineration
Tons: .0625
Facility County: Santa Clara

[Click this hyperlink](#) while viewing on your computer to access
-1 additional CA_HAZNET: record(s) in the EDR Site Report.

**BU664
SSE
> 1
5766 ft.**

**TURNER DESIGNS
2247 OLD MIDDLEFIELD WAY
MOUNTAIN VIEW, CA 94043**

**MLTS 1006334543
N/A**

Site 10 of 12 in cluster BU

**Relative:
Higher**

MLTS:

**Actual:
22 ft.**

License Number: 04-21427-01E
First License Date: 0
License Date: 10/24/1983
Lic. Expiration Date: 10/31/1988
Contact Name: Not reported
Contact Phone: Not reported
Institution Code: 21427
Primary Program: Not reported
Department: Not reported
Building: Not reported
States Allowing Use: Not reported
License Use: Not reported
Store Material Use: No
Redistribution Use: No
Incinerate Use: No
Burial Use: No
Last Inspection Date: 12/1987
Next Inspection Date: 12/1992
Inspector Name: DDS
Status: Not reported

**BU665
SSE
> 1
5775 ft.**

**COLOR VU
2245 OLD MIDDLEFIELD WAY
MOUNTAIN VIEW, CA 94043**

**HAZNET S100932964
N/A**

Site 11 of 12 in cluster BU

**Relative:
Higher**

HAZNET:

**Actual:
22 ft.**

Gepaid: CAL000056526
Contact: CALIFORNIA GENERAL PARTNERSHIP
Telephone: 4159695291
Facility Addr2: Not reported
Mailing Name: Not reported
Mailing Address: 2245 OLD MIDDLEFIELD WAY
Mailing City,St,Zip: MOUNTAIN VIEW, CA 940430000
Gen County: Santa Clara
TSD EPA ID: CAD003963592
TSD County: Santa Clara

Map ID
Direction
Distance
Distance (ft.)
Elevation Site

MAP FINDINGS

Database(s) EDR ID Number
EPA ID Number

COLOR VU (Continued)

S100932964

Waste Category: Photochemicals/photoprocessing waste
Disposal Method: Recycler
Tons: .0833
Facility County: Santa Clara

Gepaid: CAL000056526
Contact: CALIFORNIA GENERAL PARTNERSHIP
Telephone: 4159695291
Facility Addr2: Not reported
Mailing Name: Not reported
Mailing Address: 2245 OLD MIDDLEFIELD WAY
Mailing City,St,Zip: MOUNTAIN VIEW, CA 940430000
Gen County: Santa Clara
TSD EPA ID: CAD070148432
TSD County: 1
Waste Category: Photochemicals/photoprocessing waste
Disposal Method: Treatment, Incineration
Tons: .0834
Facility County: Santa Clara

Gepaid: CAL000056526
Contact: CALIFORNIA GENERAL PARTNERSHIP
Telephone: 4159695291
Facility Addr2: Not reported
Mailing Name: Not reported
Mailing Address: 2245 OLD MIDDLEFIELD WAY
Mailing City,St,Zip: MOUNTAIN VIEW, CA 940430000
Gen County: Santa Clara
TSD EPA ID: CAD070148432
TSD County: 1
Waste Category: Photochemicals/photoprocessing waste
Disposal Method: Not reported
Tons: .0834
Facility County: Santa Clara

Gepaid: CAL000056526
Contact: CALIFORNIA GENERAL PARTNERSHIP
Telephone: 4159695291
Facility Addr2: Not reported
Mailing Name: Not reported
Mailing Address: 2245 OLD MIDDLEFIELD WAY
Mailing City,St,Zip: MOUNTAIN VIEW, CA 940430000
Gen County: Santa Clara
TSD EPA ID: CAD070148432
TSD County: 1
Waste Category: Photochemicals/photoprocessing waste
Disposal Method: Treatment, Incineration
Tons: .0917
Facility County: Santa Clara

Gepaid: CAL000056526
Contact: CALIFORNIA GENERAL PARTNERSHIP
Telephone: 4159695291
Facility Addr2: Not reported
Mailing Name: Not reported
Mailing Address: 2245 OLD MIDDLEFIELD WAY
Mailing City,St,Zip: MOUNTAIN VIEW, CA 940430000

Map ID
 Direction
 Distance
 Distance (ft.)
 Elevation Site

MAP FINDINGS

Database(s) EDR ID Number
 EPA ID Number

COLOR VU (Continued)

S100932964

Gen County: Santa Clara
 TSD EPA ID: CAD003963592
 TSD County: Santa Clara
 Waste Category: Photochemicals/photoprocessing waste
 Disposal Method: Recycler
 Tons: .1251
 Facility County: Santa Clara

[Click this hyperlink](#) while viewing on your computer to access additional CA_HAZNET: detail in the EDR Site Report.

**BV666
 SE
 > 1
 5775 ft.**

**SAVIANO COMPANY
 1906 PLYMOUTH
 MOUNTAIN VIEW, CA 94043**

**HAZNET S103638427
 N/A**

Site 2 of 2 in cluster BV

**Relative:
 Higher**

HAZNET:
 Gepaid: CAL000157937
 Contact: SAVIANO, JOHN
 Telephone: 4159679444
 Facility Addr2: Not reported
 Mailing Name: Not reported
 Mailing Address: 101 FIRST STREET #514
 Mailing City,St,Zip: LOS ALTOS, CA 940220000
 Gen County: Santa Clara
 TSD EPA ID: CAL000048571
 TSD County: Santa Clara
 Waste Category: Unspecified oil-containing waste
 Disposal Method: Transfer Station
 Tons: .6000
 Facility County: Santa Clara

**Actual:
 19 ft.**

**667
 West
 > 1
 5785 ft.**

**VIRGINIA WIGTON
 720 HOLLY OAK DR
 PALO ALTO, CA 94303**

**HAZNET S108224574
 N/A**

**Relative:
 Higher**

HAZNET:
 Gepaid: CAC002593396
 Contact: VIRGINIA WIGTON
 Telephone: 6504943994
 Facility Addr2: Not reported
 Mailing Name: Not reported
 Mailing Address: 720 HOLLY OAK DR
 Mailing City,St,Zip: PALO ALTO, CA 943034142
 Gen County: Santa Clara
 TSD EPA ID: CAD059494310
 TSD County: Santa Clara
 Waste Category: Other inorganic solid waste
 Disposal Method: Transfer Station
 Tons: 0.3
 Facility County: Not reported

**Actual:
 15 ft.**

Gepaid: CAC002593396
 Contact: VIRGINIA WIGTON

Map ID
 Direction
 Distance
 Distance (ft.)
 Elevation Site

MAP FINDINGS

Database(s) EDR ID Number
 EPA ID Number

VIRGINIA WIGTON (Continued)

S108224574

Telephone: 6504943994
 Facility Addr2: Not reported
 Mailing Name: Not reported
 Mailing Address: 720 HOLLY OAK DR
 Mailing City,St,Zip: PALO ALTO, CA 943034142
 Gen County: Santa Clara
 TSD EPA ID: AZR000002428
 TSD County: 99
 Waste Category: Aqueous solution with less than 10% total organic residues
 Disposal Method: Disposal, Land Fill
 Tons: 6.25
 Facility County: Santa Clara

BU668
South
> 1
5795 ft.

LOU'S AUTOMOTIVE
2247B OLD MIDDLEFIELD WAY
MTN VIEW, CA 94043

HAZNET S102814113
N/A

Site 12 of 12 in cluster BU

Relative:
Higher

HAZNET:

Actual:
23 ft.

Gepaid: CAL000060432
 Contact: LOU ROMANELLO
 Telephone: 4087736977
 Facility Addr2: Not reported
 Mailing Name: Not reported
 Mailing Address: 2247 OLD MIDDLEFIELD WAY STE B
 Mailing City,St,Zip: MOUNTAIN VIEW, CA 940432405
 Gen County: 4
 TSD EPA ID: CAD009452657
 TSD County: San Mateo
 Waste Category: Unspecified organic liquid mixture
 Disposal Method: Recycler
 Tons: .4170
 Facility County: 4

Gepaid: CAL000060432
 Contact: CANCELLED USE CAL912205125
 Telephone: --
 Facility Addr2: Not reported
 Mailing Name: Not reported
 Mailing Address: 2247 OLD MIDDLEFIELD WAY STE B
 Mailing City,St,Zip: MOUNTAIN VIEW, CA 940432405
 Gen County: Butte
 TSD EPA ID: Not reported
 TSD County: Alameda
 Waste Category: Hydrocarbon solvents (benzene, hexane, Stoddard, etc.)
 Disposal Method: Transfer Station
 Tons: 0.05
 Facility County: Not reported

Gepaid: CAL000060432
 Contact: LOU ROMANELLO
 Telephone: 4087736977
 Facility Addr2: Not reported
 Mailing Name: Not reported
 Mailing Address: 2247 OLD MIDDLEFIELD WAY STE B
 Mailing City,St,Zip: MOUNTAIN VIEW, CA 940432405
 Gen County: 4

Map ID
 Direction
 Distance
 Distance (ft.)
 Elevation Site

MAP FINDINGS

Database(s) EDR ID Number
 EPA ID Number

LOU'S AUTOMOTIVE (Continued)

S102814113

TSD EPA ID: CAD009452657
 TSD County: San Mateo
 Waste Category: Unspecified organic liquid mixture
 Disposal Method: Recycler
 Tons: .8131
 Facility County: 4

Gepaid: CAL000060432
 Contact: LOU ROMANELLO
 Telephone: 4087736977
 Facility Addr2: Not reported
 Mailing Name: Not reported
 Mailing Address: 2247 OLD MIDDLEFIELD WAY STE B
 Mailing City,St,Zip: MOUNTAIN VIEW, CA 940432405
 Gen County: 4
 TSD EPA ID: CAD009452657
 TSD County: San Mateo
 Waste Category: Unspecified organic liquid mixture
 Disposal Method: Not reported
 Tons: .4170
 Facility County: 4

Gepaid: CAL000060432
 Contact: LOU ROMANELLO
 Telephone: 4087736977
 Facility Addr2: Not reported
 Mailing Name: Not reported
 Mailing Address: 2247 OLD MIDDLEFIELD WAY STE B
 Mailing City,St,Zip: MOUNTAIN VIEW, CA 940432405
 Gen County: 4
 TSD EPA ID: CAD009452657
 TSD County: San Mateo
 Waste Category: Unspecified organic liquid mixture
 Disposal Method: Recycler
 Tons: .8673
 Facility County: 4

[Click this hyperlink](#) while viewing on your computer to access
 1 additional CA_HAZNET: record(s) in the EDR Site Report.

BW669
SSE
> 1
5798 ft.

CITY OF MT VIEW - PUBLIC WORKS
859 SIERRA VISTA
MOUNTAIN VIEW, CA 94043

HAZNET S104567823
N/A

Site 1 of 8 in cluster BW

Relative:
Higher

HAZNET:
 Gepaid: CAC001433020
 Contact: CITY OF MT VIEW
 Telephone: 6509036286
 Facility Addr2: Not reported
 Mailing Name: Not reported
 Mailing Address: 500 CASTRO ST
 Mailing City,St,Zip: MOUNTAIN VIEW, CA 940390000
 Gen County: Santa Clara
 TSD EPA ID: CAL000190080
 TSD County: San Joaquin
 Waste Category: Asbestos-containing waste

Actual:
20 ft.

Map ID
 Direction
 Distance
 Distance (ft.)
 Elevation Site

MAP FINDINGS

Database(s) EDR ID Number
 EPA ID Number

CITY OF MT VIEW - PUBLIC WORKS (Continued)

S104567823

Disposal Method: Disposal, Land Fill
 Tons: 25.284
 Facility County: Santa Clara

BX670
ENE
 > 1
 5799 ft.

2950 NORTH SHORELINE BLVD
2950 NORTH SHORELINE BLVD
MOUNTIAN VIEW, CA

ERNS 2004710236
N/A

Site 1 of 2 in cluster BX

Relative:
Lower

[Click this hyperlink](#) while viewing on your computer to access additional ERNS detail in the EDR Site Report.

Actual:
0 ft.

BX671
ENE
 > 1
 5799 ft.

2950 N. SHORELINE BLVD.
MOUNTAIN VIEW, CA

CHMIRS S107449588
N/A

Site 2 of 2 in cluster BX

Relative:
Lower

CHMIRS:
 OES Incident Number: 04-0191
 OES notification: 1/11/200409:54:33 AM
 OES Date: Not reported
 OES Time: Not reported
 Incident Date: Not reported
Date Completed: Not reported
 Property Use: Not reported
 Agency Id Number: Not reported
 Agency Incident Number: Not reported
 Time Notified: Not reported
 Time Completed: Not reported
 Surrounding Area: Not reported
 Estimated Temperature: Not reported
 Property Management: Not reported
 Special Studies 1: Not reported
 Special Studies 2: Not reported
 Special Studies 3: Not reported
 Special Studies 4: Not reported
 Special Studies 5: Not reported
 Special Studies 6: Not reported
 More Than Two Substances Involved?: Not reported
 Resp Agncy Personel # Of Decontaminated: Not reported
 Responding Agency Personel # Of Injuries: Not reported
 Responding Agency Personel # Of Fatalities: Not reported
 Others Number Of Decontaminated: Not reported
 Others Number Of Injuries: Not reported
 Others Number Of Fatalities: Not reported
 Vehicle Make/year: Not reported
 Vehicle License Number: Not reported
 Vehicle State: Not reported
 Vehicle Id Number: Not reported
 CA/DOT/PUC/ICC Number: Not reported
 Company Name: Not reported
 Reporting Officer Name/ID: Not reported
 Report Date: Not reported
 Comments: Not reported
 Facility Telephone: Not reported

Actual:
0 ft.

Map ID
 Direction
 Distance
 Distance (ft.)
 Elevation Site

MAP FINDINGS

Database(s) EDR ID Number
 EPA ID Number

(Continued)

S107449588

Waterway Involved: Not reported
 Waterway: Shoreline Creek
 Spill Site: Not reported
 Cleanup By: Unknown
 Containment: Not reported
 What Happened: Not reported
 Type: Not reported
 Measure: Not reported
 Other: Not reported
 Date/Time: Not reported
 Year: 2004
 Agency: NRC
 Incident Date: 1/11/2004 12:00:00 AM
 Admin Agency: Santa Clara County Health Department
 Amount: Not reported
 Contained: Yes
 Site Type: Other
 E Date: Not reported
 Substance: Unleaded Gasoline
 Quantity Released: Not reported
 BBLS: 0
 Cups: 0
 CUFT: 0
 Gallons: 5
 Grams: 0
 Pounds: 0
 Liters: 0
 Ounces: 0
 Pints: 0
 Quarts: 0
 Sheen: 0
 Tons: 0
 Unknown: 0
 Description: Not reported
 Evacuations: 0
 Number of Injuries: 0
 Number of Fatalities: 0
 Description: Per fax from the NRC: Two golf carts were pushed into the shoreline creek causing a gasoline release. Remedial actions-applied booms.

BQ672
SW
> 1
5801 ft.

HOOVER (HERBERT) ELEMENTARY
445 E. CHARLESTON ROAD
PALO ALTO, CA 94306

FINDS 1008306193
110021946322

Site 4 of 6 in cluster BQ

Relative:
Higher

FINDS:
 Other Pertinent Environmental Activity Identified at Site

Actual:
21 ft.

NCES (National Center for Education Statistics) is the primary federal entity for collecting and analyzing data related to education in the United States and other nations and the institute of education sciences.

MAP FINDINGS

Map ID	Direction	Distance	Distance (ft.)	Elevation	Site	Database(s)	EDR ID Number	EPA ID Number
BQ673	SW	> 1	5801 ft.		PALO ALTO MONTESSORI 445 E CHARLESTON RD NO 14 PALO ALTO, CA 94306	FINDS	1004444608	110011462737
					Site 5 of 6 in cluster BQ			
					Relative: Higher	FINDS:		
						Other Pertinent Environmental Activity Identified at Site		
					Actual: 21 ft.	NCDB (National Compliance Data Base) supports implementation of the Federal Insecticide, Fungicide, and Rodenticide Act (FIFRA) and the Toxic Substances Control Act (TSCA). The system tracks inspections in regions and states with cooperative agreements, enforcement actions, and settlements.		
BQ674	SW	> 1	5801 ft.		OLD OHLONE ELEMENTARY SCHOOL 445 E CHARLESTON RD PALO ALTO, CA 94306	HAZNET	S103979933	N/A
					Site 6 of 6 in cluster BQ			
					Relative: Higher	HAZNET:		
						Gepaid: CAC001081840		
					Actual: 21 ft.	Contact: PALO ALTO UNIFIED SCHOOL DIST		
						Telephone: 6503293800		
						Facility Addr2: Not reported		
						Mailing Name: Not reported		
						Mailing Address: 25 CHURCHILL AVE		
						Mailing City,St,Zip: PALO ALTO, CA 943060000		
						Gen County: Santa Clara		
						TSD EPA ID: CAD028409019		
						TSD County: Los Angeles		
						Waste Category: Other organic solids		
						Disposal Method: Transfer Station		
						Tons: 1.1209		
						Facility County: Santa Clara		
BY675	SSW	> 1	5801 ft.		MP PALO ALTO GARDENS ASSOCIATES LP 648 SAN ANTONIO RD PALO ALTO, CA 94306	HAZNET	S105088025	N/A
					Site 1 of 2 in cluster BY			
					Relative: Higher	HAZNET:		
						Gepaid: CAC002320769		
					Actual: 23 ft.	Contact: PALO ALTO GARDENS ASSOC LP		
						Telephone: 6507409168		
						Facility Addr2: Not reported		
						Mailing Name: Not reported		
						Mailing Address: 658 BAIR ISLAND RD STE 300		
						Mailing City,St,Zip: REDWOOD CITY, CA 940630000		
						Gen County: Santa Clara		
						TSD EPA ID: CAD981382732		
						TSD County: 1		
						Waste Category: Asbestos-containing waste		
						Disposal Method: Disposal, Land Fill		
						Tons: 1.6856		

MAP FINDINGS

Map ID
 Direction
 Distance
 Distance (ft.)
 Elevation

Site

Database(s)

EDR ID Number
 EPA ID Number

MP PALO ALTO GARDENS ASSOCIATES LP (Continued)

S105088025

Facility County: Santa Clara

BZ676
SSE
 > 1
 5804 ft.

CALLO SIGN CO
2224 OLD MIDDLEFIELD RD
MOUNTAIN VIEW, CA 94043

HAZNET S104580161
N/A

Site 1 of 23 in cluster BZ

Relative:
Higher

HAZNET:

Gepaid: CAL000170094
 Contact: LEN CALLO
 Telephone: 6509613505
 Facility Addr2: Not reported
 Mailing Name: Not reported
 Mailing Address: 2224 OLD MIDDLEFIELD RD
 Mailing City,St,Zip: MOUNTAIN VIEW, CA 940430000
 Gen County: Santa Clara
 TSD EPA ID: CAT000625137
 TSD County: Los Angeles
 Waste Category: Other organic solids
 Disposal Method: Not reported
 Tons: 0.055
 Facility County: Santa Clara

Actual:
22 ft.

BZ677
SSE
 > 1
 5821 ft.

NO FAULT ASPHALT
2211 OLD MIDDLEFIELD WAY
MOUNTAIN VIEW, CA 94303

HAZNET S108751740
N/A

Site 2 of 23 in cluster BZ

Relative:
Higher

HAZNET:

Gepaid: CAL000271359
 Contact: MIKE MARTINEZ
 Telephone: 6503242944
 Facility Addr2: Not reported
 Mailing Name: Not reported
 Mailing Address: 2211 OLD MIDDLEFIELD WAY
 Mailing City,St,Zip: MOUNTAIN VIEW, CA 943032405
 Gen County: Santa Clara
 TSD EPA ID: ILD005121439
 TSD County: 99
 Waste Category: Not reported
 Disposal Method: Transfer Station
 Tons: 0.1
 Facility County: Santa Clara

Actual:
22 ft.

Map ID
 Direction
 Distance
 Distance (ft.)
 Elevation

MAP FINDINGS

Site

Database(s)

EDR ID Number
 EPA ID Number

CA678 **ADOBE SYSTEMS INC**
SE **1625 CHARLESTON RD**
> 1 **MOUNTAIN VIEW, CA 94043**
5845 ft.

RCRA-NonGen **1000597837**
CAD983618687

Site 1 of 4 in cluster CA

Relative:
Higher

RCRA-NonGen:

Actual:
14 ft.

Date form received by agency: 05/09/1996
 Facility name: ADOBE SYSTEMS INC
 Facility address: 1625 CHARLESTON RD
 MOUNTAIN VIEW, CA 94043
 EPA ID: CAD983618687
 Contact: JOSEPH CHEN
 Contact address: 1585 CHARLESTON RD
 MOUNTAIN VIEW, CA 940397900
 Contact country: US
 Contact telephone: (415) 962-4735
 Contact email: Not reported
 EPA Region: 09
 Classification: Non-Generator
 Description: Handler: Non-Generators do not presently generate hazardous waste

Owner/Operator Summary:

Owner/operator name: MOZART DEVELOPMENT CO
 Owner/operator address: 435 TASSO ST STE 300
 PALO ALTO, CA 94301
 Owner/operator country: Not reported
 Owner/operator telephone: (415) 326-7803
 Legal status: Private
 Owner/Operator Type: Owner
 Owner/Op start date: Not reported
 Owner/Op end date: Not reported

Handler Activities Summary:

U.S. importer of hazardous waste: Unknown
 Mixed waste (haz. and radioactive): Unknown
 Recycler of hazardous waste: No
 Transporter of hazardous waste: No
 Treater, storer or disposer of HW: No
 Underground injection activity: No
 On-site burner exemption: Unknown
 Furnace exemption: Unknown
 Used oil fuel burner: No
 Used oil processor: No
 User oil refiner: No
 Used oil fuel marketer to burner: No
 Used oil Specification marketer: No
 Used oil transfer facility: No
 Used oil transporter: No
 Off-site waste receiver: Commercial status unknown

Violation Status: No violations found

MAP FINDINGS

Map ID
 Direction
 Distance
 Distance (ft.)
 Elevation

Site

Database(s)

EDR ID Number
 EPA ID Number

CA679
SE
> 1
5850 ft.

ADOBE SYSTEMS INC
1625 CHARLESTON RD
MOUNTAIN VIEW, CA 94043

FINDS 1000595226
HAZNET CAD983591413
RCRA-NonGen

Site 2 of 4 in cluster CA

Relative:
Higher

FINDS:
 Other Pertinent Environmental Activity Identified at Site

Actual:
14 ft.

RCRAInfo is a national information system that supports the Resource Conservation and Recovery Act (RCRA) program through the tracking of events and activities related to facilities that generate, transport, and treat, store, or dispose of hazardous waste. RCRAInfo allows RCRA program staff to track the notification, permit, compliance, and corrective action activities required under RCRA.

HAZNET:

Gepaid: CAD983591413
 Contact: MOZART DEVELOPMENT COMPANY
 Telephone: 0000000000
 Facility Addr2: Not reported
 Mailing Name: Not reported
 Mailing Address: 1585 CHARLESTON RD
 Mailing City,St,Zip: MOUNTAIN VIEW, CA 940430000
 Gen County: Santa Clara
 TSD EPA ID: CAD070148432
 TSD County: 1
 Waste Category: Metal sludge - Alkaline solution (pH <UN-> 12.5) with metals (antimony, arsenic, barium, beryllium, cadmium, chromium, cobalt, copper, lead, mercury, molybdenum, nickel, selenium, silver, thallium, vanadium, and zinc)
 Disposal Method: Treatment, Incineration
 Tons: .0050
 Facility County: Santa Clara

Gepaid: CAD983591413
 Contact: MOZART DEVELOPMENT COMPANY
 Telephone: 0000000000
 Facility Addr2: Not reported
 Mailing Name: Not reported
 Mailing Address: 1585 CHARLESTON RD
 Mailing City,St,Zip: MOUNTAIN VIEW, CA 940430000
 Gen County: Santa Clara
 TSD EPA ID: CAD070148432
 TSD County: 1
 Waste Category: Photochemicals/photoprocessing waste
 Disposal Method: Treatment, Incineration
 Tons: .8775
 Facility County: Santa Clara

Gepaid: CAD983591413
 Contact: MOZART DEVELOPMENT COMPANY
 Telephone: 0000000000
 Facility Addr2: Not reported
 Mailing Name: Not reported
 Mailing Address: 1585 CHARLESTON RD
 Mailing City,St,Zip: MOUNTAIN VIEW, CA 940430000
 Gen County: Santa Clara

Map ID
Direction
Distance
Distance (ft.)
Elevation Site

MAP FINDINGS

Database(s) EDR ID Number
EPA ID Number

ADOBE SYSTEMS INC (Continued)

1000595226

TSD EPA ID: CAD070148432
TSD County: 1
Waste Category: Metal sludge - Alkaline solution (pH <UN-> 12.5) with metals (antimony, arsenic, barium, beryllium, cadmium, chromium, cobalt, copper, lead, mercury, molybdenum, nickel, selenium, silver, thallium, vanadium, and zinc)
Disposal Method: Not reported
Tons: .0010
Facility County: Santa Clara

Gepaid: CAD983591413
Contact: MOZART DEVELOPMENT COMPANY
Telephone: 0000000000
Facility Addr2: Not reported
Mailing Name: Not reported
Mailing Address: 1585 CHARLESTON RD
Mailing City,St,Zip: MOUNTAIN VIEW, CA 940430000
Gen County: Santa Clara
TSD EPA ID: CAD070148432
TSD County: 1
Waste Category: Photochemicals/photoprocessing waste
Disposal Method: Not reported
Tons: .1876
Facility County: Santa Clara

Gepaid: CAD983591413
Contact: MOZART DEVELOPMENT COMPANY
Telephone: 0000000000
Facility Addr2: Not reported
Mailing Name: Not reported
Mailing Address: 1585 CHARLESTON RD
Mailing City,St,Zip: MOUNTAIN VIEW, CA 940430000
Gen County: Santa Clara
TSD EPA ID: CAD070140432
TSD County: 0
Waste Category: Photochemicals/photoprocessing waste
Disposal Method: Not reported
Tons: .1876
Facility County: Santa Clara

[Click this hyperlink](#) while viewing on your computer to access 6 additional CA_HAZNET: record(s) in the EDR Site Report.

RCRA-NonGen:

Date form received by agency: 10/29/1996
Facility name: ADOBE SYSTEMS INC
Facility address: 1585 CHARLESTON RD
MOUNTAIN VIEW, CA 94043
EPA ID: CAD983591413
Mailing address: P O BOX 7900
MOUNTAIN VIEW, CA 94039
Contact: JOSEPH CHEN
Contact address: 345 PARK AVE
SAN JOSE, CA 951102704
Contact country: US
Contact telephone: (408) 536-6000
Contact email: Not reported

Map ID
 Direction
 Distance
 Distance (ft.)
 Elevation Site

MAP FINDINGS

Database(s) EDR ID Number
 EPA ID Number

ADOBE SYSTEMS INC (Continued)

1000595226

EPA Region: 09
 Classification: Non-Generator
 Description: Handler: Non-Generators do not presently generate hazardous waste

Owner/Operator Summary:

Owner/operator name: MOZART DEVELOPMENT COMPANY
 Owner/operator address: NOT REQUIRED
 NOT REQUIRED, ME 99999
 Owner/operator country: Not reported
 Owner/operator telephone: (415) 555-1212
 Legal status: Private
 Owner/Operator Type: Owner
 Owner/Op start date: Not reported
 Owner/Op end date: Not reported

Owner/operator name: NOT REQUIRED
 Owner/operator address: NOT REQUIRED
 NOT REQUIRED, ME 99999
 Owner/operator country: Not reported
 Owner/operator telephone: (415) 555-1212
 Legal status: Private
 Owner/Operator Type: Operator
 Owner/Op start date: Not reported
 Owner/Op end date: Not reported

Handler Activities Summary:

U.S. importer of hazardous waste: Unknown
 Mixed waste (haz. and radioactive): Unknown
 Recycler of hazardous waste: No
 Transporter of hazardous waste: No
 Treater, storer or disposer of HW: No
 Underground injection activity: No
 On-site burner exemption: Unknown
 Furnace exemption: Unknown
 Used oil fuel burner: No
 Used oil processor: No
 User oil refiner: No
 Used oil fuel marketer to burner: No
 Used oil Specification marketer: No
 Used oil transfer facility: No
 Used oil transporter: No
 Off-site waste receiver: Commercial status unknown

Violation Status: No violations found

CA680
 SE
 > 1
 5850 ft.

GOOGLE INC
1625 CHARLESTON ROAD
MOUNTAIN VIEW, CA 94043

EMI S108432020
N/A

Site 3 of 4 in cluster CA

Relative:
Higher

EMI:
 Year: 2005
 Carbon Monoxide Emissions Tons/Yr: 43
 Air Basin: SF
 Facility ID: 16169
 Air District Name: BA
 SIC Code: 8999

Actual:
14 ft.

Map ID
 Direction
 Distance
 Distance (ft.)
 Elevation Site

MAP FINDINGS

Database(s) EDR ID Number
 EPA ID Number

GOOGLE INC (Continued)

S108432020

Air District Name: BAY AREA AQMD
 Community Health Air Pollution Info System: Not reported
 Consolidated Emission Reporting Rule: Not reported
 Total Organic Hydrocarbon Gases Tons/Yr: .016
 Reactive Organic Gases Tons/Yr: .0133872
 Carbon Monoxide Emissions Tons/Yr: .045
 NOX - Oxides of Nitrogen Tons/Yr: .207
 SOX - Oxides of Sulphur Tons/Yr: .006
 Particulate Matter Tons/Yr: .015
 Part. Matter 10 Micrometers & Smlr Tons/Yr: .01464

BZ681
SSE
> 1
5890 ft.

G & J AUTO BODY
2171 OLD MIDDLEFIELD WY
MOUNTAIN VIEW, CA 94043

RCRA-SQG 1000120325
FINDS CAD982314999

Site 3 of 23 in cluster BZ

Relative:
Higher

RCRA-SQG:

Actual:
22 ft.

Date form received by agency: 10/28/1987
 Facility name: G & J AUTO BODY
 Facility address: 2171 OLD MIDDLEFIELD WY
 MOUNTAIN VIEW, CA 94043
 EPA ID: CAD982314999
 Contact: ENVIRONMENTAL MANAGER
 Contact address: 2171 OLD MIDDLEFIELD WY
 MOUNTAIN VIEW, CA 94043
 Contact country: US
 Contact telephone: (415) 969-5032
 Contact email: Not reported
 EPA Region: 09
 Classification: Small Small Quantity Generator
 Description: Handler: generates more than 100 and less than 1000 kg of hazardous waste during any calendar month and accumulates less than 6000 kg of hazardous waste at any time; or generates 100 kg or less of hazardous waste during any calendar month, and accumulates more than 1000 kg of hazardous waste at any time

Owner/Operator Summary:

Owner/operator name: JIM WHITEHEAD
 Owner/operator address: NOT REQUIRED
 NOT REQUIRED, ME 99999
 Owner/operator country: Not reported
 Owner/operator telephone: (415) 555-1212
 Legal status: Private
 Owner/Operator Type: Owner
 Owner/Op start date: Not reported
 Owner/Op end date: Not reported

Owner/operator name: NOT REQUIRED
 Owner/operator address: NOT REQUIRED
 NOT REQUIRED, ME 99999
 Owner/operator country: Not reported
 Owner/operator telephone: (415) 555-1212
 Legal status: Private
 Owner/Operator Type: Operator
 Owner/Op start date: Not reported
 Owner/Op end date: Not reported

Map ID
 Direction
 Distance
 Distance (ft.)
 Elevation Site

MAP FINDINGS

Database(s) EDR ID Number
 EPA ID Number

G & J AUTO BODY (Continued)

1000120325

Handler Activities Summary:

U.S. importer of hazardous waste: Unknown
 Mixed waste (haz. and radioactive): Unknown
 Recycler of hazardous waste: No
 Transporter of hazardous waste: No
 Treater, storer or disposer of HW: No
 Underground injection activity: No
 On-site burner exemption: Unknown
 Furnace exemption: Unknown
 Used oil fuel burner: No
 Used oil processor: No
 User oil refiner: No
 Used oil fuel marketer to burner: No
 Used oil Specification marketer: No
 Used oil transfer facility: No
 Used oil transporter: No
 Off-site waste receiver: Commercial status unknown

Violation Status: No violations found

FINDS:

Other Pertinent Environmental Activity Identified at Site

RCRAInfo is a national information system that supports the Resource Conservation and Recovery Act (RCRA) program through the tracking of events and activities related to facilities that generate, transport, and treat, store, or dispose of hazardous waste. RCRAInfo allows RCRA program staff to track the notification, permit, compliance, and corrective action activities required under RCRA.

BZ682 **MAGNUSSEN S CAR WEST AUTO BODY**
SSE **2171 OLD MIDDLEFIELD WAY**
> 1 **MOUNTAIN VIEW, CA 94043**

FINDS **1008201910**
110021112348

5890 ft.

Site 4 of 23 in cluster BZ

Relative:
 Higher

FINDS:

Other Pertinent Environmental Activity Identified at Site

Actual:
 22 ft.

The NEI (National Emissions Inventory) database contains information on stationary and mobile sources that emit criteria air pollutants and their precursors, as well as hazardous air pollutants (HAPs).

BZ683 **MAGNUSSEN'S CARWEST AUTOBODY INC**
SSE **2171 OLD MIDDLEFIELD WAY**
> 1 **MOUNTAIN VIEW, CA 94043**

HAZNET **S104580544**
EMI **N/A**

5890 ft.

Site 5 of 23 in cluster BZ

Relative:
 Higher

HAZNET:

Gepaid: CAL000172721
 Contact: DENNIS GILMAN, BODYSHOP MNGR
 Telephone: 6509682100
 Facility Addr2: Not reported

Actual:
 22 ft.

Map ID
Direction
Distance
Distance (ft.)
Elevation Site

MAP FINDINGS

Database(s) EDR ID Number
EPA ID Number

MAGNUSSSEN'S CARWEST AUTOBODY INC (Continued)

S104580544

Mailing Name: Not reported
Mailing Address: 6077 DUBLIN BLVD
Mailing City,St,Zip: DUBLIN, CA 945687561
Gen County: Santa Clara
TSD EPA ID: CAD009452657
TSD County: San Mateo
Waste Category: Unspecified oil-containing waste
Disposal Method: Recycler
Tons: 0.08
Facility County: Not reported

Gepaid: CAL000172721
Contact: PAUL HOLZHAUSER/BODYSHOP MGR
Telephone: 6509682100
Facility Addr2: Not reported
Mailing Name: Not reported
Mailing Address: 6077 DUBLIN BL
Mailing City,St,Zip: DUBLIN, CA 945680000
Gen County: Santa Clara
TSD EPA ID: Not reported
TSD County: Sacramento
Waste Category: Oxygenated solvents (acetone, butanol, ethyl acetate, etc.)
Disposal Method: Not reported
Tons: 0.01
Facility County: Not reported

Gepaid: CAL000172721
Contact: PAUL HOLZHAUSER/BODYSHOP MGR
Telephone: 6509682100
Facility Addr2: Not reported
Mailing Name: Not reported
Mailing Address: 6077 DUBLIN BL
Mailing City,St,Zip: DUBLIN, CA 945680000
Gen County: Santa Clara
TSD EPA ID: Not reported
TSD County: Sacramento
Waste Category: Oxygenated solvents (acetone, butanol, ethyl acetate, etc.)
Disposal Method: Transfer Station
Tons: 0.01
Facility County: Not reported

Gepaid: CAL000172721
Contact: DENNIS GILMAN, BODYSHOP MNGR
Telephone: 6509682100
Facility Addr2: Not reported
Mailing Name: Not reported
Mailing Address: 6077 DUBLIN BLVD
Mailing City,St,Zip: DUBLIN, CA 945687561
Gen County: Santa Clara
TSD EPA ID: CAD009452657
TSD County: San Mateo
Waste Category: Aqueous solution with less than 10% total organic residues
Disposal Method: H02
Tons: 0.1
Facility County: Santa Clara

Gepaid: CAL000172721

Map ID
 Direction
 Distance
 Distance (ft.)
 Elevation Site

MAP FINDINGS

Database(s) EDR ID Number
 EPA ID Number

MAGNUSSEN'S CARWEST AUTOBODY INC (Continued)

S104580544

Contact: PAUL HOLZHAUSER/BODYSHOP MGR
 Telephone: 6509682100
 Facility Addr2: Not reported
 Mailing Name: Not reported
 Mailing Address: 6077 DUBLIN BL
 Mailing City,St,Zip: DUBLIN, CA 945680000
 Gen County: Santa Clara
 TSD EPA ID: Not reported
 TSD County: San Mateo
 Waste Category: Other organic solids
 Disposal Method: Recycler
 Tons: 0.20
 Facility County: Not reported

[Click this hyperlink](#) while viewing on your computer to access
 7 additional CA_HAZNET: record(s) in the EDR Site Report.

EMI:

Year:	1987
Carbon Monoxide Emissions Tons/Yr:	43
Air Basin:	SF
Facility ID:	2397
Air District Name:	BA
SIC Code:	7531
Air District Name:	BAY AREA AQMD
Community Health Air Pollution Info System:	Not reported
Consolidated Emission Reporting Rule:	Not reported
Total Organic Hydrocarbon Gases Tons/Yr:	1
Reactive Organic Gases Tons/Yr:	1
Carbon Monoxide Emissions Tons/Yr:	0
NOX - Oxides of Nitrogen Tons/Yr:	0
SOX - Oxides of Sulphur Tons/Yr:	0
Particulate Matter Tons/Yr:	0
Part. Matter 10 Micrometers & Smllr Tons/Yr:	0

Year:	1990
Carbon Monoxide Emissions Tons/Yr:	43
Air Basin:	SF
Facility ID:	2397
Air District Name:	BA
SIC Code:	7532
Air District Name:	BAY AREA AQMD
Community Health Air Pollution Info System:	Not reported
Consolidated Emission Reporting Rule:	Not reported
Total Organic Hydrocarbon Gases Tons/Yr:	1
Reactive Organic Gases Tons/Yr:	1
Carbon Monoxide Emissions Tons/Yr:	0
NOX - Oxides of Nitrogen Tons/Yr:	0
SOX - Oxides of Sulphur Tons/Yr:	0
Particulate Matter Tons/Yr:	0
Part. Matter 10 Micrometers & Smllr Tons/Yr:	0

Year:	1993
Carbon Monoxide Emissions Tons/Yr:	43
Air Basin:	SF
Facility ID:	2397
Air District Name:	BA

Map ID
Direction
Distance
Distance (ft.)
Elevation

MAP FINDINGS

Database(s)
EDR ID Number
EPA ID Number

MAGNUSSEN'S CARWEST AUTOBODY INC (Continued)

S104580544

SIC Code: 7532
Air District Name: BAY AREA AQMD
Community Health Air Pollution Info System: Not reported
Consolidated Emission Reporting Rule: Not reported
Total Organic Hydrocarbon Gases Tons/Yr: 0
Reactive Organic Gases Tons/Yr: 0
Carbon Monoxide Emissions Tons/Yr: 0
NOX - Oxides of Nitrogen Tons/Yr: 0
SOX - Oxides of Sulphur Tons/Yr: 0
Particulate Matter Tons/Yr: 0
Part. Matter 10 Micrometers & Smlr Tons/Yr: 0

Year: 1996
Carbon Monoxide Emissions Tons/Yr: 43
Air Basin: SF
Facility ID: 2397
Air District Name: BA
SIC Code: 7532
Air District Name: BAY AREA AQMD
Community Health Air Pollution Info System: Not reported
Consolidated Emission Reporting Rule: Not reported
Total Organic Hydrocarbon Gases Tons/Yr: 0
Reactive Organic Gases Tons/Yr: 0
Carbon Monoxide Emissions Tons/Yr: 0
NOX - Oxides of Nitrogen Tons/Yr: 0
SOX - Oxides of Sulphur Tons/Yr: 0
Particulate Matter Tons/Yr: 0
Part. Matter 10 Micrometers & Smlr Tons/Yr: 0

Year: 1997
Carbon Monoxide Emissions Tons/Yr: 43
Air Basin: SF
Facility ID: 2397
Air District Name: BA
SIC Code: 7532
Air District Name: BAY AREA AQMD
Community Health Air Pollution Info System: Not reported
Consolidated Emission Reporting Rule: Not reported
Total Organic Hydrocarbon Gases Tons/Yr: 0
Reactive Organic Gases Tons/Yr: 0
Carbon Monoxide Emissions Tons/Yr: 0
NOX - Oxides of Nitrogen Tons/Yr: 0
SOX - Oxides of Sulphur Tons/Yr: 0
Particulate Matter Tons/Yr: 0
Part. Matter 10 Micrometers & Smlr Tons/Yr: 0

Year: 2002
Carbon Monoxide Emissions Tons/Yr: 43
Air Basin: SF
Facility ID: 13259
Air District Name: BA
SIC Code: 7532
Air District Name: BAY AREA AQMD
Community Health Air Pollution Info System: Not reported
Consolidated Emission Reporting Rule: Not reported
Total Organic Hydrocarbon Gases Tons/Yr: 2
Reactive Organic Gases Tons/Yr: 2

Map ID
 Direction
 Distance
 Distance (ft.)
 Elevation Site

MAP FINDINGS

Database(s) EDR ID Number
 EPA ID Number

MAGNUSSEN'S CARWEST AUTOBODY INC (Continued)

S104580544

Carbon Monoxide Emissions Tons/Yr: 0
 NOX - Oxides of Nitrogen Tons/Yr: 0
 SOX - Oxides of Sulphur Tons/Yr: 0
 Particulate Matter Tons/Yr: 0
 Part. Matter 10 Micrometers & Smlr Tons/Yr: 0

Year: 2003
 Carbon Monoxide Emissions Tons/Yr: 43
 Air Basin: SF
 Facility ID: 13259
 Air District Name: BA
 SIC Code: 7532
 Air District Name: BAY AREA AQMD
 Community Health Air Pollution Info System: Not reported
 Consolidated Emission Reporting Rule: Not reported
 Total Organic Hydrocarbon Gases Tons/Yr: 2
 Reactive Organic Gases Tons/Yr: 2
 Carbon Monoxide Emissions Tons/Yr: 0
 NOX - Oxides of Nitrogen Tons/Yr: 0
 SOX - Oxides of Sulphur Tons/Yr: 0
 Particulate Matter Tons/Yr: 0
 Part. Matter 10 Micrometers & Smlr Tons/Yr: 0

Year: 2004
 Carbon Monoxide Emissions Tons/Yr: 43
 Air Basin: SF
 Facility ID: 13259
 Air District Name: BA
 SIC Code: 7532
 Air District Name: BAY AREA AQMD
 Community Health Air Pollution Info System: Not reported
 Consolidated Emission Reporting Rule: Not reported
 Total Organic Hydrocarbon Gases Tons/Yr: 2.242
 Reactive Organic Gases Tons/Yr: 2.098446
 Carbon Monoxide Emissions Tons/Yr: 0
 NOX - Oxides of Nitrogen Tons/Yr: 0
 SOX - Oxides of Sulphur Tons/Yr: 0
 Particulate Matter Tons/Yr: 0
 Part. Matter 10 Micrometers & Smlr Tons/Yr: 0

Year: 2005
 Carbon Monoxide Emissions Tons/Yr: 43
 Air Basin: SF
 Facility ID: 13259
 Air District Name: BA
 SIC Code: 7532
 Air District Name: BAY AREA AQMD
 Community Health Air Pollution Info System: Not reported
 Consolidated Emission Reporting Rule: Not reported
 Total Organic Hydrocarbon Gases Tons/Yr: 2.242
 Reactive Organic Gases Tons/Yr: 2.098446
 Carbon Monoxide Emissions Tons/Yr: 0
 NOX - Oxides of Nitrogen Tons/Yr: 0
 SOX - Oxides of Sulphur Tons/Yr: 0
 Particulate Matter Tons/Yr: 0
 Part. Matter 10 Micrometers & Smlr Tons/Yr: 0

Map ID
 Direction
 Distance
 Distance (ft.)
 Elevation Site

MAP FINDINGS

Database(s) EDR ID Number
 EPA ID Number

BZ684
SSE
 > 1
 5924 ft.

BRADLEY NAMEPLATE_CORP
2134 OLD MIDDLEFIELD WY
MOUNTAIN VIEW, CA 94043

HAZNET **S103953155**
 N/A

Site 6 of 23 in cluster BZ

Relative:
Higher

HAZNET:
 Gepaid: CAL000110764
 Contact: JIM BRADLEY
 Telephone: 0000000000
 Facility Addr2: Not reported
 Mailing Name: Not reported
 Mailing Address: 2134 OLD MIDDLEFIELD WAY
 Mailing City,St,Zip: MOUNTAIN VIEW, CA 940430000
 Gen County: Santa Clara
 TSD EPA ID: Not reported
 TSD County: 0
 Waste Category: Photochemicals/photoprocessing waste
 Disposal Method: Not reported
 Tons: .0417
 Facility County: Santa Clara

Actual:
 22 ft.

Gepaid: CAL000110764
 Contact: JIM BRADLEY
 Telephone: 0000000000
 Facility Addr2: Not reported
 Mailing Name: Not reported
 Mailing Address: 2134 OLD MIDDLEFIELD WAY
 Mailing City,St,Zip: MOUNTAIN VIEW, CA 940430000
 Gen County: Santa Clara
 TSD EPA ID: Not reported
 TSD County: 0
 Waste Category: Not reported
 Disposal Method: Treatment, Tank
 Tons: .0000
 Facility County: Santa Clara

Gepaid: CAL000110764
 Contact: JIM BRADLEY
 Telephone: 0000000000
 Facility Addr2: Not reported
 Mailing Name: Not reported
 Mailing Address: 2134 OLD MIDDLEFIELD WAY
 Mailing City,St,Zip: MOUNTAIN VIEW, CA 940430000
 Gen County: Santa Clara
 TSD EPA ID: Not reported
 TSD County: 0
 Waste Category: Photochemicals/photoprocessing waste
 Disposal Method: Treatment, Tank
 Tons: .0417
 Facility County: Santa Clara

Gepaid: CAL000110764
 Contact: JIM BRADLEY
 Telephone: 0000000000
 Facility Addr2: Not reported
 Mailing Name: Not reported
 Mailing Address: 2134 OLD MIDDLEFIELD WAY
 Mailing City,St,Zip: MOUNTAIN VIEW, CA 940430000

Map ID
Direction
Distance
Distance (ft.)
Elevation Site

MAP FINDINGS

Database(s) EDR ID Number
EPA ID Number

BRADLEY NAMEPLATE_CORP (Continued)

S103953155

Gen County: Santa Clara
TSD EPA ID: CAD070148432
TSD County: 1
Waste Category: Photochemicals/photoprocessing waste
Disposal Method: Recycler
Tons: .0625
Facility County: Santa Clara

Gepaid: CAL000110764
Contact: JIM BRADLEY
Telephone: 0000000000
Facility Addr2: Not reported
Mailing Name: Not reported
Mailing Address: 2134 OLD MIDDLEFIELD WAY
Mailing City,St,Zip: MOUNTAIN VIEW, CA 940430000
Gen County: Santa Clara
TSD EPA ID: CAD097030993
TSD County: Los Angeles
Waste Category: Liquids with pH <UN-> 2
Disposal Method: Recycler
Tons: .0834
Facility County: Santa Clara

[Click this hyperlink](#) while viewing on your computer to access
4 additional CA_HAZNET: record(s) in the EDR Site Report.

BZ685
SSE
> 1
5924 ft.

ZAMBRE COMPANY INC
2134 OLD MIDDLEFIELD WAY
MOUNTAIN VIEW, CA 94043

HAZNET S100933594
N/A

Site 7 of 23 in cluster BZ

Relative:
Higher

HAZNET:
Gepaid: CAL922335130
Contact: DANIEL HERRON
Telephone: 4159693777
Facility Addr2: Not reported
Mailing Name: Not reported
Mailing Address: 2134 OLD MIDDLEFIELD WAY
Mailing City,St,Zip: MOUNTAIN VIEW, CA 940432404
Gen County: Santa Clara
TSD EPA ID: CAD981161367
TSD County: Marin
Waste Category: Photochemicals/photoprocessing waste
Disposal Method: Recycler
Tons: .2502
Facility County: Santa Clara

Actual:
22 ft.

Gepaid: CAL922335130
Contact: DANIEL HERRON
Telephone: 4159693777
Facility Addr2: Not reported
Mailing Name: Not reported
Mailing Address: 2134 OLD MIDDLEFIELD WAY
Mailing City,St,Zip: MOUNTAIN VIEW, CA 940432404
Gen County: Santa Clara
TSD EPA ID: CAL000121946
TSD County: Marin

Map ID
Direction
Distance
Distance (ft.)
Elevation Site

MAP FINDINGS

Database(s) EDR ID Number
EPA ID Number

ZAMBRE COMPANY INC (Continued)

S100933594

Waste Category: Photochemicals/photoprocessing waste
Disposal Method: Recycler
Tons: .2502
Facility County: Santa Clara

Gepaid: CAL922335130
Contact: DANIEL HERRON
Telephone: 4159693777
Facility Addr2: Not reported
Mailing Name: Not reported
Mailing Address: 2134 OLD MIDDLEFIELD WAY
Mailing City,St,Zip: MOUNTAIN VIEW, CA 940432404
Gen County: Santa Clara
TSD EPA ID: CAL000121946
TSD County: Marin
Waste Category: Photochemicals/photoprocessing waste
Disposal Method: Recycler
Tons: .2502
Facility County: Santa Clara

Gepaid: CAL922335130
Contact: DANIEL HERRON
Telephone: 6509693777
Facility Addr2: Not reported
Mailing Name: Not reported
Mailing Address: 2134 OLD MIDDLEFIELD WAY
Mailing City,St,Zip: MOUNTAIN VIEW, CA 940432404
Gen County: Santa Clara
TSD EPA ID: Not reported
TSD County: Marin
Waste Category: Photochemicals/photoprocessing waste
Disposal Method: Recycler
Tons: 0.25
Facility County: Not reported

Gepaid: CAL922335130
Contact: DANIEL HERRON
Telephone: 4159693777
Facility Addr2: Not reported
Mailing Name: Not reported
Mailing Address: 2134 OLD MIDDLEFIELD WAY
Mailing City,St,Zip: MOUNTAIN VIEW, CA 940432404
Gen County: Santa Clara
TSD EPA ID: CAL000121946
TSD County: Marin
Waste Category: Photochemicals/photoprocessing waste
Disposal Method: Recycler
Tons: .0417
Facility County: Santa Clara

[Click this hyperlink](#) while viewing on your computer to access 5 additional CA_HAZNET: record(s) in the EDR Site Report.

MAP FINDINGS

Map ID
 Direction
 Distance
 Distance (ft.)
 Elevation

Site

Database(s)

EDR ID Number
 EPA ID Number

BR686
South
> 1
5926 ft.

INDEPENDENCE AUTO BODY
750 INDEPENDENCE AVE
MOUNTAIN VIEW, CA 94043

HAZNET

S108209393
N/A

Site 13 of 14 in cluster BR

Relative:
Higher

HAZNET:

Actual:
23 ft.

Gepaid: CAL000002044
 Contact: JAMES TIDWELL
 Telephone: 6509674881
 Facility Addr2: Not reported
 Mailing Name: Not reported
 Mailing Address: 750 INDEPENDENCE AVE
 Mailing City,St,Zip: MOUNTAIN VIEW, CA 940432603
 Gen County: Santa Clara
 TSD EPA ID: CA0000084517
 TSD County: Sacramento
 Waste Category: Oxygenated solvents (acetone, butanol, ethyl acetate, etc.)
 Disposal Method: Not reported
 Tons: 0.07
 Facility County: Not reported

Gepaid: CAL000002044
 Contact: JAMES TIDWELL
 Telephone: 6509674881
 Facility Addr2: Not reported
 Mailing Name: Not reported
 Mailing Address: 750 INDEPENDENCE AVE
 Mailing City,St,Zip: MOUNTAIN VIEW, CA 940432603
 Gen County: Santa Clara
 TSD EPA ID: CA0000084517
 TSD County: Sacramento
 Waste Category: Oxygenated solvents (acetone, butanol, ethyl acetate, etc.)
 Disposal Method: Not reported
 Tons: 0.07
 Facility County: Not reported

Gepaid: CAL000002044
 Contact: JAMES TIDWELL
 Telephone: 6509674881
 Facility Addr2: Not reported
 Mailing Name: Not reported
 Mailing Address: 750 INDEPENDENCE AVE
 Mailing City,St,Zip: MOUNTAIN VIEW, CA 940432603
 Gen County: Santa Clara
 TSD EPA ID: CA0000084517
 TSD County: Sacramento
 Waste Category: Oxygenated solvents (acetone, butanol, ethyl acetate, etc.)
 Disposal Method: Transfer Station
 Tons: 0.01
 Facility County: Santa Clara

MAP FINDINGS

Map ID
 Direction
 Distance
 Distance (ft.)
 Elevation

Site

Database(s)

EDR ID Number
 EPA ID Number

BR687
South
> 1
5926 ft.

INDEPENDENCE AUTO BODY
750 INDEPENDENCE AVENUE
MOUNTAIN VIEW, CA 94043

FINDS 1005775159
EMI 110002411060

Site 14 of 14 in cluster BR

Relative:
Higher

FINDS:
 Other Pertinent Environmental Activity Identified at Site

Actual:
23 ft.

The NEI (National Emissions Inventory) database contains information on stationary and mobile sources that emit criteria air pollutants and their precursors, as well as hazardous air pollutants (HAPs).

EMI:

Year:	1996
Carbon Monoxide Emissions Tons/Yr:	43
Air Basin:	SF
Facility ID:	8558
Air District Name:	BA
SIC Code:	7532
Air District Name:	BAY AREA AQMD
Community Health Air Pollution Info System:	Not reported
Consolidated Emission Reporting Rule:	Not reported
Total Organic Hydrocarbon Gases Tons/Yr:	0
Reactive Organic Gases Tons/Yr:	0
Carbon Monoxide Emissions Tons/Yr:	0
NOX - Oxides of Nitrogen Tons/Yr:	0
SOX - Oxides of Sulphur Tons/Yr:	0
Particulate Matter Tons/Yr:	0
Part. Matter 10 Micrometers & Smlr Tons/Yr:	0
Year:	1997
Carbon Monoxide Emissions Tons/Yr:	43
Air Basin:	SF
Facility ID:	8558
Air District Name:	BA
SIC Code:	7532
Air District Name:	BAY AREA AQMD
Community Health Air Pollution Info System:	Not reported
Consolidated Emission Reporting Rule:	Not reported
Total Organic Hydrocarbon Gases Tons/Yr:	0
Reactive Organic Gases Tons/Yr:	0
Carbon Monoxide Emissions Tons/Yr:	0
NOX - Oxides of Nitrogen Tons/Yr:	0
SOX - Oxides of Sulphur Tons/Yr:	0
Particulate Matter Tons/Yr:	0
Part. Matter 10 Micrometers & Smlr Tons/Yr:	0
Year:	1998
Carbon Monoxide Emissions Tons/Yr:	43
Air Basin:	SF
Facility ID:	8558
Air District Name:	BA
SIC Code:	7532
Air District Name:	BAY AREA AQMD
Community Health Air Pollution Info System:	Not reported
Consolidated Emission Reporting Rule:	Not reported
Total Organic Hydrocarbon Gases Tons/Yr:	0

Map ID
 Direction
 Distance
 Distance (ft.)
 Elevation Site

MAP FINDINGS

Database(s) EDR ID Number
 EPA ID Number

INDEPENDENCE AUTO BODY (Continued)

1005775159

Reactive Organic Gases Tons/Yr:	0
Carbon Monoxide Emissions Tons/Yr:	0
NOX - Oxides of Nitrogen Tons/Yr:	0
SOX - Oxides of Sulphur Tons/Yr:	0
Particulate Matter Tons/Yr:	0
Part. Matter 10 Micrometers & Smlr Tons/Yr:	0
Year:	1999
Carbon Monoxide Emissions Tons/Yr:	43
Air Basin:	SF
Facility ID:	8558
Air District Name:	BA
SIC Code:	7532
Air District Name:	BAY AREA AQMD
Community Health Air Pollution Info System:	Not reported
Consolidated Emission Reporting Rule:	Not reported
Total Organic Hydrocarbon Gases Tons/Yr:	0
Reactive Organic Gases Tons/Yr:	0
Carbon Monoxide Emissions Tons/Yr:	0
NOX - Oxides of Nitrogen Tons/Yr:	0
SOX - Oxides of Sulphur Tons/Yr:	0
Particulate Matter Tons/Yr:	0
Part. Matter 10 Micrometers & Smlr Tons/Yr:	0
Year:	2000
Carbon Monoxide Emissions Tons/Yr:	43
Air Basin:	SF
Facility ID:	8558
Air District Name:	BA
SIC Code:	7532
Air District Name:	BAY AREA AQMD
Community Health Air Pollution Info System:	Not reported
Consolidated Emission Reporting Rule:	Not reported
Total Organic Hydrocarbon Gases Tons/Yr:	0
Reactive Organic Gases Tons/Yr:	0
Carbon Monoxide Emissions Tons/Yr:	0
NOX - Oxides of Nitrogen Tons/Yr:	0
SOX - Oxides of Sulphur Tons/Yr:	0
Particulate Matter Tons/Yr:	0
Part. Matter 10 Micrometers & Smlr Tons/Yr:	0
Year:	2001
Carbon Monoxide Emissions Tons/Yr:	43
Air Basin:	SF
Facility ID:	8558
Air District Name:	BA
SIC Code:	7532
Air District Name:	BAY AREA AQMD
Community Health Air Pollution Info System:	Not reported
Consolidated Emission Reporting Rule:	Not reported
Total Organic Hydrocarbon Gases Tons/Yr:	0
Reactive Organic Gases Tons/Yr:	0
Carbon Monoxide Emissions Tons/Yr:	0
NOX - Oxides of Nitrogen Tons/Yr:	0
SOX - Oxides of Sulphur Tons/Yr:	0
Particulate Matter Tons/Yr:	0
Part. Matter 10 Micrometers & Smlr Tons/Yr:	0

Map ID
Direction
Distance
Distance (ft.)
Elevation Site

MAP FINDINGS

Database(s) EDR ID Number
EPA ID Number

INDEPENDENCE AUTO BODY (Continued)

1005775159

Year: 2002
Carbon Monoxide Emissions Tons/Yr: 43
Air Basin: SF
Facility ID: 8558
Air District Name: BA
SIC Code: 7532
Air District Name: BAY AREA AQMD
Community Health Air Pollution Info System: Not reported
Consolidated Emission Reporting Rule: Not reported
Total Organic Hydrocarbon Gases Tons/Yr: 0
Reactive Organic Gases Tons/Yr: 0
Carbon Monoxide Emissions Tons/Yr: 0
NOX - Oxides of Nitrogen Tons/Yr: 0
SOX - Oxides of Sulphur Tons/Yr: 0
Particulate Matter Tons/Yr: 0
Part. Matter 10 Micrometers & Smlr Tons/Yr: 0

Year: 2003
Carbon Monoxide Emissions Tons/Yr: 43
Air Basin: SF
Facility ID: 8558
Air District Name: BA
SIC Code: 7532
Air District Name: BAY AREA AQMD
Community Health Air Pollution Info System: Not reported
Consolidated Emission Reporting Rule: Not reported
Total Organic Hydrocarbon Gases Tons/Yr: 0
Reactive Organic Gases Tons/Yr: 0
Carbon Monoxide Emissions Tons/Yr: 0
NOX - Oxides of Nitrogen Tons/Yr: 0
SOX - Oxides of Sulphur Tons/Yr: 0
Particulate Matter Tons/Yr: 0
Part. Matter 10 Micrometers & Smlr Tons/Yr: 0

Year: 2004
Carbon Monoxide Emissions Tons/Yr: 43
Air Basin: SF
Facility ID: 8558
Air District Name: BA
SIC Code: 7532
Air District Name: BAY AREA AQMD
Community Health Air Pollution Info System: Not reported
Consolidated Emission Reporting Rule: Not reported
Total Organic Hydrocarbon Gases Tons/Yr: 0.182
Reactive Organic Gases Tons/Yr: 0.145611
Carbon Monoxide Emissions Tons/Yr: 0
NOX - Oxides of Nitrogen Tons/Yr: 0
SOX - Oxides of Sulphur Tons/Yr: 0
Particulate Matter Tons/Yr: 0
Part. Matter 10 Micrometers & Smlr Tons/Yr: 0

Year: 2005
Carbon Monoxide Emissions Tons/Yr: 43
Air Basin: SF
Facility ID: 8558
Air District Name: BA
SIC Code: 7532

Map ID
 Direction
 Distance
 Distance (ft.)
 Elevation Site

MAP FINDINGS

Database(s) EDR ID Number
 EPA ID Number

INDEPENDENCE AUTO BODY (Continued)

1005775159

Air District Name: BAY AREA AQMD
 Community Health Air Pollution Info System: Not reported
 Consolidated Emission Reporting Rule: Not reported
 Total Organic Hydrocarbon Gases Tons/Yr: .203
 Reactive Organic Gases Tons/Yr: .1594734
 Carbon Monoxide Emissions Tons/Yr: 0
 NOX - Oxides of Nitrogen Tons/Yr: 0
 SOX - Oxides of Sulphur Tons/Yr: 0
 Particulate Matter Tons/Yr: 0
 Part. Matter 10 Micrometers & Smlr Tons/Yr: 0

BZ688
SSE
> 1
5926 ft.

GRAPHIC EXPRESS
2150 OLD MIDDLEFIELD WY
MOUNTAIN VIEW, CA 94043

RCRA-SQG 1000905133
FINDS CA0000343871
HAZNET

Site 8 of 23 in cluster BZ

Relative:
Higher

RCRA-SQG:

Actual:
22 ft.

Date form received by agency: 05/05/1994
 Facility name: GRAPHIC EXPRESS
 Facility address: 2150 OLD MIDDLEFIELD WY
 MOUNTAIN VIEW, CA 94043
 EPA ID: CA0000343871
 Contact: ROBIN DONOFRIO
 Contact address: 2150 OLD MIDDLEFIELD WY
 MOUNTAIN VIEW, CA 94043
 Contact country: US
 Contact telephone: (415) 962-9900
 Contact email: Not reported
 EPA Region: 09
 Classification: Small Small Quantity Generator
 Description: Handler: generates more than 100 and less than 1000 kg of hazardous waste during any calendar month and accumulates less than 6000 kg of hazardous waste at any time; or generates 100 kg or less of hazardous waste during any calendar month, and accumulates more than 1000 kg of hazardous waste at any time

Owner/Operator Summary:

Owner/operator name: MARC DUMONT
 Owner/operator address: 37 CHEMIN JEAN ARCHARD CH 1231
 CONCHES GENEVA SWITZERLAN, CH 99999
 Owner/operator country: Not reported
 Owner/operator telephone: 223469345
 Legal status: Private
 Owner/Operator Type: Owner
 Owner/Op start date: Not reported
 Owner/Op end date: Not reported

Handler Activities Summary:

U.S. importer of hazardous waste: Unknown
 Mixed waste (haz. and radioactive): Unknown
 Recycler of hazardous waste: No
 Transporter of hazardous waste: No
 Treater, storer or disposer of HW: No
 Underground injection activity: No
 On-site burner exemption: Unknown
 Furnace exemption: Unknown

Map ID
Direction
Distance
Distance (ft.)
Elevation

MAP FINDINGS

Database(s)
EDR ID Number
EPA ID Number

GRAPHIC EXPRESS (Continued)

1000905133

Used oil fuel burner: No
Used oil processor: No
User oil refiner: No
Used oil fuel marketer to burner: No
Used oil Specification marketer: No
Used oil transfer facility: No
Used oil transporter: No
Off-site waste receiver: Commercial status unknown

Violation Status: No violations found

FINDS:

Other Pertinent Environmental Activity Identified at Site

RCRAInfo is a national information system that supports the Resource Conservation and Recovery Act (RCRA) program through the tracking of events and activities related to facilities that generate, transport, and treat, store, or dispose of hazardous waste. RCRAInfo allows RCRA program staff to track the notification, permit, compliance, and corrective action activities required under RCRA.

HAZNET:

Gepaid: CA0000343871
Contact: MARC DUMONT
Telephone: 0000000000
Facility Addr2: Not reported
Mailing Name: Not reported
Mailing Address: 2150 OLD MIDDLEFIELD WAY
Mailing City,St,Zip: MOUNTAIN VIEW, CA 940430000
Gen County: Santa Clara
TSD EPA ID: CAD070148432
TSD County: 1
Waste Category: Photochemicals/photoprocessing waste
Disposal Method: Treatment, Incineration
Tons: .1876
Facility County: Santa Clara

Gepaid: CA0000343871
Contact: MARC DUMONT
Telephone: 0000000000
Facility Addr2: Not reported
Mailing Name: Not reported
Mailing Address: 2150 OLD MIDDLEFIELD WAY
Mailing City,St,Zip: MOUNTAIN VIEW, CA 940430000
Gen County: Santa Clara
TSD EPA ID: CAL070148432
TSD County: 0
Waste Category: Photochemicals/photoprocessing waste
Disposal Method: Treatment, Incineration
Tons: .1876
Facility County: Santa Clara

Gepaid: CA0000343871
Contact: MARC DUMONT
Telephone: 0000000000
Facility Addr2: Not reported

Map ID
 Direction
 Distance
 Distance (ft.)
 Elevation Site

MAP FINDINGS

Database(s) EDR ID Number
 EPA ID Number

GRAPHIC EXPRESS (Continued)

1000905133

Mailing Name: Not reported
 Mailing Address: 2150 OLD MIDDLEFIELD WAY
 Mailing City,St,Zip: MOUNTAIN VIEW, CA 940430000
 Gen County: Santa Clara
 TSD EPA ID: CAD003963592
 TSD County: Santa Clara
 Waste Category: Photochemicals/photoprocessing waste
 Disposal Method: Recycler
 Tons: .2918
 Facility County: Santa Clara

Gepaid: CA0000343871
 Contact: MARC DUMONT
 Telephone: 0000000000
 Facility Addr2: Not reported
 Mailing Name: Not reported
 Mailing Address: 2150 OLD MIDDLEFIELD WAY
 Mailing City,St,Zip: MOUNTAIN VIEW, CA 940430000
 Gen County: Santa Clara
 TSD EPA ID: CAD070148432
 TSD County: 1
 Waste Category: Photochemicals/photoprocessing waste
 Disposal Method: Treatment, Incineration
 Tons: .1459
 Facility County: Santa Clara

Gepaid: CA0000343871
 Contact: MARC DUMONT
 Telephone: 0000000000
 Facility Addr2: Not reported
 Mailing Name: Not reported
 Mailing Address: 2150 OLD MIDDLEFIELD WAY
 Mailing City,St,Zip: MOUNTAIN VIEW, CA 940430000
 Gen County: Santa Clara
 TSD EPA ID: CAD070148432
 TSD County: 1
 Waste Category: Photochemicals/photoprocessing waste
 Disposal Method: Not reported
 Tons: .1542
 Facility County: Santa Clara

[Click this hyperlink](#) while viewing on your computer to access additional CA_HAZNET: detail in the EDR Site Report.

BZ689
SSE
 > 1
 5937 ft.

DAVE'S BODY SHOP
2145 OLD MIDDLEFIELD WY, UNIT
MOUNTAIN VIEW, CA 94043

EMI S107620790
N/A

Site 9 of 23 in cluster BZ

Relative:
Higher

EMI:
 Year: 2004
 Carbon Monoxide Emissions Tons/Yr: 43
 Air Basin: SF
 Facility ID: 16108
 Air District Name: BA
 SIC Code: 7532
 Air District Name: BAY AREA AQMD

Actual:
22 ft.

Map ID
 Direction
 Distance
 Distance (ft.)
 Elevation Site

MAP FINDINGS

Database(s) EDR ID Number
 EPA ID Number

DAVE'S BODY SHOP (Continued)

S107620790

Community Health Air Pollution Info System: Not reported
 Consolidated Emission Reporting Rule: Not reported
 Total Organic Hydrocarbon Gases Tons/Yr: 1.015
 Reactive Organic Gases Tons/Yr: 0.898389
 Carbon Monoxide Emissions Tons/Yr: 0
 NOX - Oxides of Nitrogen Tons/Yr: 0
 SOX - Oxides of Sulphur Tons/Yr: 0
 Particulate Matter Tons/Yr: 0
 Part. Matter 10 Micrometers & Smlr Tons/Yr: 0

Year: 2005
 Carbon Monoxide Emissions Tons/Yr: 43
 Air Basin: SF
 Facility ID: 16108
 Air District Name: BA
 SIC Code: 7532
 Air District Name: BAY AREA AQMD
 Community Health Air Pollution Info System: Not reported
 Consolidated Emission Reporting Rule: Not reported
 Total Organic Hydrocarbon Gases Tons/Yr: 1.015
 Reactive Organic Gases Tons/Yr: .898389
 Carbon Monoxide Emissions Tons/Yr: 0
 NOX - Oxides of Nitrogen Tons/Yr: 0
 SOX - Oxides of Sulphur Tons/Yr: 0
 Particulate Matter Tons/Yr: 0
 Part. Matter 10 Micrometers & Smlr Tons/Yr: 0

BZ690
SSE
 > 1
 5937 ft.

THE DENT DOCTOR
2145 OLD MIDDLEFIELD WAY
MOUNTAIN VIEW, CA 94040

HAZNET S104582157
N/A

Site 10 of 23 in cluster BZ

Relative:
Higher

HAZNET:
 Gepaid: CAL000195636
 Contact: GREG BEDFORD\ OWNER
 Telephone: 6509614100
 Facility Addr2: Not reported
 Mailing Name: Not reported
 Mailing Address: 2145 OLD MIDDLEFIELD WAY
 Mailing City,St,Zip: MOUNTAIN VIEW, CA 940400000
 Gen County: Santa Clara
 TSD EPA ID: CA0000084517
 TSD County: Sacramento
 Waste Category: Oxygenated solvents (acetone, butanol, ethyl acetate, etc.)
 Disposal Method: Not reported
 Tons: 0.01
 Facility County: Not reported

Actual:
22 ft.

Gepaid: CAL000195636
 Contact: GREG BEDFORD\ OWNER
 Telephone: 6509614100
 Facility Addr2: Not reported
 Mailing Name: Not reported
 Mailing Address: 2145 OLD MIDDLEFIELD WAY
 Mailing City,St,Zip: MOUNTAIN VIEW, CA 940400000
 Gen County: Santa Clara
 TSD EPA ID: CA0000084517

Map ID
Direction
Distance
Distance (ft.)
Elevation Site

MAP FINDINGS

Database(s) EDR ID Number
EPA ID Number

THE DENT DOCTOR (Continued)

S104582157

TSD County: Sacramento
Waste Category: Oxygenated solvents (acetone, butanol, ethyl acetate, etc.)
Disposal Method: Not reported
Tons: 0.01
Facility County: Not reported

Gepaid: CAL000195636
Contact: GREG BEDFORD
Telephone: 6509614100
Facility Addr2: Not reported
Mailing Name: Not reported
Mailing Address: 2145 OLD MIDDLEFIELD WAY
Mailing City,St,Zip: MOUNTAIN VIEW, CA 940402449
Gen County: Santa Clara
TSD EPA ID: CA0000084517
TSD County: Sacramento
Waste Category: Not reported
Disposal Method: Transfer Station
Tons: Not reported
Facility County: Santa Clara

Gepaid: CAL000195636
Contact: GREG BEDFORD\ OWNER
Telephone: 6509614100
Facility Addr2: Not reported
Mailing Name: Not reported
Mailing Address: 2145 OLD MIDDLEFIELD WAY
Mailing City,St,Zip: MOUNTAIN VIEW, CA 940400000
Gen County: Santa Clara
TSD EPA ID: Not reported
TSD County: Sacramento
Waste Category: Oxygenated solvents (acetone, butanol, ethyl acetate, etc.)
Disposal Method: Transfer Station
Tons: 0.14
Facility County: Not reported

Gepaid: CAL000195636
Contact: GREG BEDFORD
Telephone: 6509614100
Facility Addr2: Not reported
Mailing Name: Not reported
Mailing Address: 2145 OLD MIDDLEFIELD WAY
Mailing City,St,Zip: MOUNTAIN VIEW, CA 940400000
Gen County: Santa Clara
TSD EPA ID: CA0000084517
TSD County: Sacramento
Waste Category: Oxygenated solvents (acetone, butanol, ethyl acetate, etc.)
Disposal Method: Transfer Station
Tons: 0.108
Facility County: Santa Clara

[Click this hyperlink](#) while viewing on your computer to access 4 additional CA_HAZNET: record(s) in the EDR Site Report.

MAP FINDINGS

Map ID
 Direction
 Distance
 Distance (ft.)
 Elevation

Site

Database(s)

EDR ID Number
 EPA ID Number

BZ691
SSE
> 1
5937 ft.

DAVE'S AUTO AND BODY SHOP
2145 OLD MIDDLEFIELD RD
MOUNTAIN VIEW, CA 94043

HAZNET **S103641987**
N/A

Site 11 of 23 in cluster BZ

Relative:
Higher

HAZNET:

Actual:
22 ft.

Gepaid: CAL000083396
 Contact: DAVID HORNBERG
 Telephone: 5107701893
 Facility Addr2: Not reported
 Mailing Name: Not reported
 Mailing Address: 2145 OLD MIDDLEFIELD WAY
 Mailing City,St,Zip: MOUNTAIN VIEW, CA 940432403
 Gen County: Santa Clara
 TSD EPA ID: CAD000088252
 TSD County: Los Angeles
 Waste Category: Unspecified solvent mixture Waste
 Disposal Method: Transfer Station
 Tons: .1417
 Facility County: Santa Clara

Gepaid: CAL000083396
 Contact: DAVID HORNBERG
 Telephone: 5107701893
 Facility Addr2: Not reported
 Mailing Name: Not reported
 Mailing Address: 2145 OLD MIDDLEFIELD WAY
 Mailing City,St,Zip: MOUNTAIN VIEW, CA 940432403
 Gen County: Santa Clara
 TSD EPA ID: CAD009452657
 TSD County: San Mateo
 Waste Category: Unspecified solvent mixture Waste
 Disposal Method: Not reported
 Tons: .2293
 Facility County: Santa Clara

Gepaid: CAL000083396
 Contact: DAVID HORNBERG
 Telephone: 5107701893
 Facility Addr2: Not reported
 Mailing Name: Not reported
 Mailing Address: 2145 OLD MIDDLEFIELD WAY
 Mailing City,St,Zip: MOUNTAIN VIEW, CA 940432403
 Gen County: Santa Clara
 TSD EPA ID: CAD000088252
 TSD County: Los Angeles
 Waste Category: Unspecified solvent mixture Waste
 Disposal Method: Transfer Station
 Tons: .0834
 Facility County: Santa Clara

Gepaid: CAL000083396
 Contact: DAVID HORNBERG
 Telephone: 5107701893
 Facility Addr2: Not reported
 Mailing Name: Not reported
 Mailing Address: 2145 OLD MIDDLEFIELD WAY
 Mailing City,St,Zip: MOUNTAIN VIEW, CA 940432403

Map ID
 Direction
 Distance
 Distance (ft.)
 Elevation Site

MAP FINDINGS

Database(s) EDR ID Number
 EPA ID Number

DAVE'S AUTO AND BODY SHOP (Continued)

S103641987

Gen County: Santa Clara
 TSD EPA ID: CAD009452657
 TSD County: San Mateo
 Waste Category: Unspecified solvent mixture Waste
 Disposal Method: Recycler
 Tons: .2293
 Facility County: Santa Clara

[Click this hyperlink](#) while viewing on your computer to access
 -1 additional CA_HAZNET: record(s) in the EDR Site Report.

BZ692
SSE
 > 1
 5937 ft.

DAVE'S AUTO & BODY SHOP
2145 OLD MIDDLEFIELD RD
MOUNTAIN VIEW, CA 94043

HAZNET S108204463
N/A

Site 12 of 23 in cluster BZ

Relative:
Higher

HAZNET:

Actual:
22 ft.

Gepaid: CAL000195945
 Contact: LIEM PHAM\ OWNER
 Telephone: 6509653397
 Facility Addr2: Not reported
 Mailing Name: Not reported
 Mailing Address: 2145 OLD MIDDLEFIELD RD
 Mailing City,St,Zip: MOUNTAIN VIEW, CA 940430000
 Gen County: Santa Clara
 TSD EPA ID: CA0000084517
 TSD County: Sacramento
 Waste Category: Oxygenated solvents (acetone, butanol, ethyl acetate, etc.)
 Disposal Method: Transfer Station
 Tons: 0.14
 Facility County: Not reported

Gepaid: CAL000195945
 Contact: LIEM PHAM\ OWNER
 Telephone: 6509653397
 Facility Addr2: Not reported
 Mailing Name: Not reported
 Mailing Address: 2145 OLD MIDDLEFIELD RD
 Mailing City,St,Zip: MOUNTAIN VIEW, CA 940430000
 Gen County: Santa Clara
 TSD EPA ID: CA0000084517
 TSD County: Sacramento
 Waste Category: Oxygenated solvents (acetone, butanol, ethyl acetate, etc.)
 Disposal Method: Transfer Station
 Tons: 0.14
 Facility County: Not reported

Gepaid: CAL000195945
 Contact: LIEM PHAM\ OWNER
 Telephone: 6509653397
 Facility Addr2: Not reported
 Mailing Name: Not reported
 Mailing Address: 2145 OLD MIDDLEFIELD RD
 Mailing City,St,Zip: MOUNTAIN VIEW, CA 940430000
 Gen County: Santa Clara
 TSD EPA ID: CA0000084517
 TSD County: Sacramento

Map ID
Direction
Distance
Distance (ft.)
Elevation

MAP FINDINGS

Database(s)
EDR ID Number
EPA ID Number

DAVE'S AUTO & BODY SHOP (Continued)

S108204463

Waste Category: Oxygenated solvents (acetone, butanol, ethyl acetate, etc.)
Disposal Method: Transfer Station
Tons: 0.01
Facility County: Santa Clara

**BZ693
SSE
> 1
5946 ft.**

**B & L AUTO REPAIR
2139 OLD MIDDLEFIELD WAY
MOUNTAIN VIEW, CA 94043**

**HAZNET S10824231
N/A**

Site 13 of 23 in cluster BZ

**Relative:
Higher**

HAZNET:

**Actual:
22 ft.**

Gepaid: CAL000148857
Contact: LARRY MERTL
Telephone: 0000000000
Facility Addr2: Not reported
Mailing Name: Not reported
Mailing Address: 2139 OLD MIDDLEFIELD WAY UNIT C
Mailing City,St,Zip: MOUNTAIN VIEW, CA 940432403
Gen County: Santa Clara
TSD EPA ID: CAD980887418
TSD County: 1
Waste Category: Aqueous solution with less than 10% total organic residues
Disposal Method: Transfer Station
Tons: .4170
Facility County: Santa Clara

Gepaid: CAL000148857
Contact: LARRY MERTL
Telephone: 0000000000
Facility Addr2: Not reported
Mailing Name: Not reported
Mailing Address: 2139 OLD MIDDLEFIELD WAY UNIT C
Mailing City,St,Zip: MOUNTAIN VIEW, CA 940432403
Gen County: Santa Clara
TSD EPA ID: CAD980887418
TSD County: 1
Waste Category: Aqueous solution with less than 10% total organic residues
Disposal Method: Transfer Station
Tons: .2502
Facility County: Santa Clara

**CB694
NW
> 1
5948 ft.**

**COLORADO PARK APARTMENTS
1141 COLORADO AVE
PALO ALTO, CA 94303**

**HAZNET S103623924
N/A**

Site 1 of 5 in cluster CB

**Relative:
Lower**

HAZNET:

**Actual:
8 ft.**

Gepaid: CAC001245368
Contact: COLORADO PARK HOUSING CORP
Telephone: 0000000000
Facility Addr2: Not reported
Mailing Name: Not reported
Mailing Address: 1141 COLORADO AVE
Mailing City,St,Zip: PALO ALTO, CA 943030000

Map ID
 Direction
 Distance
 Distance (ft.)
 Elevation

MAP FINDINGS

COLORADO PARK APARTMENTS (Continued)

EDR ID Number
 EPA ID Number

Database(s)

Gen County: Santa Clara
 TSD EPA ID: CAL000027741
 TSD County: 5
 Waste Category: Asbestos-containing waste
 Disposal Method: Disposal, Land Fill
 Tons: 1.4749
 Facility County: Santa Clara

S103623924

**CA695
 SE
 > 1
 5957 ft.**

**CITY OF MOUNTAIN VIEW
 1604 CHARLESTON ROAD
 MOUNTAIN VIEW, CA 94041**

**HAZNET S103633863
 N/A**

Site 4 of 4 in cluster CA

**Relative:
 Higher**

HAZNET:

**Actual:
 14 ft.**

Gepaid: CAC000724528
 Contact: CITY OF MOUNTAIN VIEW
 Telephone: 0000000000
 Facility Addr2: Not reported
 Mailing Name: Not reported
 Mailing Address: P O BOX 7540
 Mailing City,St,Zip: MOUNTAIN VIEW, CA 940390000
 Gen County: Santa Clara
 TSD EPA ID: UTD981552177
 TSD County: 99
 Waste Category: Pesticides and other waste associated with pesticide production
 Disposal Method: Treatment, Incineration
 Tons: 10.3700
 Facility County: Santa Clara

Gepaid: CAC000724528
 Contact: CITY OF MOUNTAIN VIEW
 Telephone: 0000000000
 Facility Addr2: Not reported
 Mailing Name: Not reported
 Mailing Address: P O BOX 7540
 Mailing City,St,Zip: MOUNTAIN VIEW, CA 940390000
 Gen County: Santa Clara
 TSD EPA ID: UTD981552177
 TSD County: 99
 Waste Category: Pesticides and other waste associated with pesticide production
 Disposal Method: Not reported
 Tons: 16.8560
 Facility County: Santa Clara

Gepaid: CAC000724528
 Contact: CITY OF MOUNTAIN VIEW
 Telephone: 0000000000
 Facility Addr2: Not reported
 Mailing Name: Not reported
 Mailing Address: P O BOX 7540
 Mailing City,St,Zip: MOUNTAIN VIEW, CA 940390000
 Gen County: Santa Clara
 TSD EPA ID: UTD981552177
 TSD County: 99
 Waste Category: Not reported
 Disposal Method: Treatment, Incineration
 Tons: 69.0000

Map ID
Direction
Distance
Distance (ft.)
Elevation

MAP FINDINGS

Database(s)
EDR ID Number
EPA ID Number

CITY OF MOUNTAIN VIEW (Continued)

S103633863

Facility County: Santa Clara

BZ696
SSE
> 1
5960 ft.

RON'S AUTO CENTER INC
2235 OLD MIDDLEFIELD STE E
MOUNTAIN VIEW, CA 94043

HAZNET S107148453
N/A

Site 14 of 23 in cluster BZ

Relative:
Higher

HAZNET:

Actual:
23 ft.

Gepaid: CAL000265085
Contact: RON BURNETT
Telephone: 4083146852
Facility Addr2: Not reported
Mailing Name: Not reported
Mailing Address: 2235 OLD MIDDLEFIELD STE E
Mailing City,St,Zip: MOUNTAIN VIEW, CA 940432448
Gen County: Santa Clara
TSD EPA ID: NVD980895338
TSD County: Santa Clara
Waste Category: Liquids with halogenated organic compounds > 1000 mg/l
Disposal Method: Not reported
Tons: 0.22
Facility County: Santa Clara

BZ697
SSE
> 1
5960 ft.

FINAL TOUCH
2239 OLD MIDDLEFIELD WAY
MOUNTAIN VIEW, CA 94043

HAZNET S102812366
N/A

Site 15 of 23 in cluster BZ

Relative:
Higher

HAZNET:

Actual:
23 ft.

Gepaid: CAL000041456
Contact: SPOTEK RON
Telephone: 0000000000
Facility Addr2: Not reported
Mailing Name: Not reported
Mailing Address: 2239 OLD MIDDLEFIELD WAY
Mailing City,St,Zip: MOUNTAIN VIEW, CA 940432451
Gen County: Santa Clara
TSD EPA ID: CAD059494310
TSD County: Santa Clara
Waste Category: Liquids with halogenated organic compounds > 1000 mg/l
Disposal Method: Disposal, Other
Tons: .2502
Facility County: Santa Clara

Gepaid: CAL000041456
Contact: SPOTEK RON
Telephone: 0000000000
Facility Addr2: Not reported
Mailing Name: Not reported
Mailing Address: 2239 OLD MIDDLEFIELD WAY
Mailing City,St,Zip: MOUNTAIN VIEW, CA 940432451
Gen County: Santa Clara
TSD EPA ID: CAD982482390
TSD County: Santa Cruz

Map ID
Direction
Distance
Distance (ft.)
Elevation

MAP FINDINGS

Database(s)
EDR ID Number
EPA ID Number

FINAL TOUCH (Continued)

S102812366

Waste Category: Photochemicals/photoprocessing waste
Disposal Method: Not reported
Tons: .0208
Facility County: Santa Clara

BZ698
SSE
> 1
5960 ft.

SOFTWARE SHIRTS
2235 OLD MIDDLEFIELD WY
MOUNTAIN VIEW, CA 94043

HAZNET **S103988398**
N/A

Site 16 of 23 in cluster BZ

Relative:
Higher

HAZNET:

Actual:
23 ft.

Gepaid: CAL000178533
Contact: EDWARD COLLINS
Telephone: 4087328417
Facility Addr2: Not reported
Mailing Name: Not reported
Mailing Address: PO BOX 390546
Mailing City,St,Zip: MOUNTAIN VIEW, CA 940390546
Gen County: Santa Clara
TSD EPA ID: CA0000084517
TSD County: Sacramento
Waste Category: Photochemicals/photoprocessing waste
Disposal Method: Transfer Station
Tons: .1251
Facility County: Santa Clara

BZ699
SSE
> 1
5960 ft.

1X BOCHENEK, JOHN
2239-H OLD MIDDLEFIELD WY
MOUNTAIN VIEW, CA 94043

HAZNET **S103946782**
N/A

Site 17 of 23 in cluster BZ

Relative:
Higher

HAZNET:

Actual:
23 ft.

Gepaid: CAC000639080
Contact: JOHN BOCHENEK
Telephone: 0000000000
Facility Addr2: Not reported
Mailing Name: Not reported
Mailing Address: Not reported
Mailing City,St,Zip: MOUNTAIN VIEW, CA 940430000
Gen County: Santa Clara
TSD EPA ID: CAD981887570
TSD County: 0
Waste Category: Unspecified oil-containing waste
Disposal Method: Transfer Station
Tons: 1.6471
Facility County: Santa Clara

Gepaid: CAC000639080
Contact: JOHN BOCHENEK
Telephone: 0000000000
Facility Addr2: Not reported
Mailing Name: Not reported
Mailing Address: Not reported
Mailing City,St,Zip: MOUNTAIN VIEW, CA 940430000

Map ID
 Direction
 Distance
 Distance (ft.)
 Elevation Site

MAP FINDINGS

Database(s) EDR ID Number
 EPA ID Number

1X BOCHENEK, JOHN (Continued)

S103946782

Gen County: Santa Clara
 TSD EPA ID: CAL000161743
 TSD County: Santa Clara
 Waste Category: Unspecified oil-containing waste
 Disposal Method: Transfer Station
 Tons: 1.9307
 Facility County: Santa Clara

Gepaid: CAC000639080
 Contact: JOHN BOCHENEK
 Telephone: 0000000000
 Facility Addr2: Not reported
 Mailing Name: Not reported
 Mailing Address: Not reported
 Mailing City,St,Zip: MOUNTAIN VIEW, CA 940430000
 Gen County: Santa Clara
 TSD EPA ID: CAD088838222
 TSD County: Santa Cruz
 Waste Category: Not reported
 Disposal Method: Recycler
 Tons: 3.0232
 Facility County: Santa Clara

BZ700
SSE
 > 1
 5960 ft.

R & W AUTO BODY
2235 OLD MDDLFLD WY J
MOUNTAIN VIEW, CA 94043

EMI S107621828
N/A

Site 18 of 23 in cluster BZ

Relative:
Higher

EMI:
 Year: 2004
 Carbon Monoxide Emissions Tons/Yr: 43
 Air Basin: SF
 Facility ID: 16140
 Air District Name: BA
 SIC Code: 7532
 Air District Name: BAY AREA AQMD
 Community Health Air Pollution Info System: Not reported
 Consolidated Emission Reporting Rule: Not reported
 Total Organic Hydrocarbon Gases Tons/Yr: 1.375
 Reactive Organic Gases Tons/Yr: 1.1146718
 Carbon Monoxide Emissions Tons/Yr: 0
 NOX - Oxides of Nitrogen Tons/Yr: 0
 SOX - Oxides of Sulphur Tons/Yr: 0
 Particulate Matter Tons/Yr: 0
 Part. Matter 10 Micrometers & Smlr Tons/Yr: 0

Year: 2005
 Carbon Monoxide Emissions Tons/Yr: 43
 Air Basin: SF
 Facility ID: 16140
 Air District Name: BA
 SIC Code: 7532
 Air District Name: BAY AREA AQMD
 Community Health Air Pollution Info System: Not reported
 Consolidated Emission Reporting Rule: Not reported
 Total Organic Hydrocarbon Gases Tons/Yr: 1.375
 Reactive Organic Gases Tons/Yr: 1.1146718

Actual:
23 ft.

Map ID
 Direction
 Distance
 Distance (ft.)
 Elevation Site

MAP FINDINGS

Database(s) EDR ID Number
 EPA ID Number

R & W AUTO BODY (Continued)

S107621828

Carbon Monoxide Emissions Tons/Yr: 0
 NOX - Oxides of Nitrogen Tons/Yr: 0
 SOX - Oxides of Sulphur Tons/Yr: 0
 Particulate Matter Tons/Yr: 0
 Part. Matter 10 Micrometers & Smlr Tons/Yr: 0

**BZ701
 SSE
 > 1
 5960 ft.**

**WARREN MCCORD MOTORSPORTS
 2235 OLD MIDDLEFIELD WY
 MOUNTAIN VIEW, CA 94043**

**HAZNET S103995064
 N/A**

Site 19 of 23 in cluster BZ

**Relative:
 Higher**

HAZNET:

**Actual:
 23 ft.**

Gepaid: CAL000117374
 Contact: WARREN MCCORD
 Telephone: 6509683134
 Facility Addr2: Not reported
 Mailing Name: Not reported
 Mailing Address: 2235 OLD MIDDLEFIELD WAY STE G
 Mailing City,St,Zip: MOUNTAIN VIEW, CA 940432451
 Gen County: Santa Clara
 TSD EPA ID: CAD009452657
 TSD County: San Mateo
 Waste Category: Unspecified organic liquid mixture
 Disposal Method: Recycler
 Tons: 1.0425
 Facility County: Santa Clara

Gepaid: CAL000117374
 Contact: WARREN MCCORD
 Telephone: 6509683134
 Facility Addr2: Not reported
 Mailing Name: Not reported
 Mailing Address: 2235 OLD MIDDLEFIELD WAY STE G
 Mailing City,St,Zip: MOUNTAIN VIEW, CA 940432451
 Gen County: Santa Clara
 TSD EPA ID: CAD009452657
 TSD County: San Mateo
 Waste Category: Unspecified organic liquid mixture
 Disposal Method: Recycler
 Tons: .8339
 Facility County: Santa Clara

Gepaid: CAL000117374
 Contact: WARREN MCCORD
 Telephone: 6509683134
 Facility Addr2: Not reported
 Mailing Name: Not reported
 Mailing Address: 2235 OLD MIDDLEFIELD WAY STE G
 Mailing City,St,Zip: MOUNTAIN VIEW, CA 940432451
 Gen County: Santa Clara
 TSD EPA ID: CAD009452657
 TSD County: San Mateo
 Waste Category: Unspecified organic liquid mixture
 Disposal Method: Recycler
 Tons: 0.417
 Facility County: Santa Clara

Map ID
Direction
Distance
Distance (ft.)
Elevation Site

MAP FINDINGS

Database(s) EDR ID Number
EPA ID Number

WARREN MCCORD MOTORSPORTS (Continued)

S103995064

Gepaid: CAL000117374
Contact: WARREN MCCORD
Telephone: 6509683134
Facility Addr2: Not reported
Mailing Name: Not reported
Mailing Address: 2235 OLD MIDDLEFIELD WAY STE G
Mailing City,St,Zip: MOUNTAIN VIEW, CA 940432451
Gen County: Santa Clara
TSD EPA ID: CAD059494310
TSD County: Santa Clara
Waste Category: Liquids with halogenated organic compounds > 1000 mg/l
Disposal Method: Disposal, Other
Tons: 0.2293
Facility County: Santa Clara

Gepaid: CAL000117374
Contact: WARREN MCCORD
Telephone: 6509683134
Facility Addr2: Not reported
Mailing Name: Not reported
Mailing Address: 2235 OLD MIDDLEFIELD WAY STE G
Mailing City,St,Zip: MOUNTAIN VIEW, CA 940432451
Gen County: Santa Clara
TSD EPA ID: CAD009452657
TSD County: San Mateo
Waste Category: Unspecified organic liquid mixture
Disposal Method: Recycler
Tons: 1.4595
Facility County: Santa Clara

[Click this hyperlink](#) while viewing on your computer to access
4 additional CA_HAZNET: record(s) in the EDR Site Report.

BZ702
SSE
> 1
5960 ft.

BRADLEY NAME PLATE_CORP
2239 OLD MIDDLEFIELD WAY STE H
MOUNTAIN VIEW, CA 94043

HAZNET **S102821803**
N/A

Site 20 of 23 in cluster BZ

Relative:
Higher

HAZNET:
Gepaid: CAL000123721
Contact: JIM BRADLEY
Telephone: 0000000000
Facility Addr2: Not reported
Mailing Name: Not reported
Mailing Address: 1950 COLONY ST
Mailing City,St,Zip: MOUNTAIN VIEW, CA 940431710
Gen County: Santa Clara
TSD EPA ID: CAD093459485
TSD County: Fresno
Waste Category: Unspecified solvent mixture Waste
Disposal Method: Transfer Station
Tons: .0582
Facility County: Santa Clara

Actual:
23 ft.

Gepaid: CAL000123721
Contact: JIM BRADLEY
Telephone: 0000000000

Map ID
Direction
Distance
Distance (ft.)
Elevation Site

MAP FINDINGS

Database(s) EDR ID Number
EPA ID Number

BRADLEY NAME PLATE_CORP (Continued)

S102821803

Facility Addr2: Not reported
Mailing Name: Not reported
Mailing Address: 1950 COLONY ST
Mailing City,St,Zip: MOUNTAIN VIEW, CA 940431710
Gen County: Santa Clara
TSD EPA ID: CAD093459485
TSD County: Fresno
Waste Category: Unspecified solvent mixture Waste
Disposal Method: Transfer Station
Tons: .0166
Facility County: Santa Clara

**BZ703
SSE
> 1
5960 ft.**

**HEYER PERFORMANCE
2235K OLD MIDDLEFIELD WAY
MOUNTAIN VIEW, CA 94043**

**HAZNET S103967712
N/A**

Site 21 of 23 in cluster BZ

**Relative:
Higher**

HAZNET:

**Actual:
23 ft.**

Gepaid: CAL000116509
Contact: ANTHONY HEYER
Telephone: 4159620930
Facility Addr2: Not reported
Mailing Name: Not reported
Mailing Address: 2235K OLD MIDDLEFIELD WAY
Mailing City,St,Zip: MOUNTAIN VIEW, CA 940432451
Gen County: Santa Clara
TSD EPA ID: CAD009452657
TSD County: San Mateo
Waste Category: Unspecified organic liquid mixture
Disposal Method: Recycler
Tons: .4170
Facility County: Santa Clara

Gepaid: CAL000116509
Contact: ANTHONY HEYER
Telephone: 4159620930
Facility Addr2: Not reported
Mailing Name: Not reported
Mailing Address: 2235K OLD MIDDLEFIELD WAY
Mailing City,St,Zip: MOUNTAIN VIEW, CA 940432451
Gen County: Santa Clara
TSD EPA ID: CAD009452657
TSD County: San Mateo
Waste Category: Unspecified organic liquid mixture
Disposal Method: Recycler
Tons: 0.1042
Facility County: Santa Clara

Gepaid: CAL000116509
Contact: ANTHONY HEYER
Telephone: 4159620930
Facility Addr2: Not reported
Mailing Name: Not reported
Mailing Address: 2235K OLD MIDDLEFIELD WAY
Mailing City,St,Zip: MOUNTAIN VIEW, CA 940432451
Gen County: Santa Clara
TSD EPA ID: CAD009452657

Map ID
 Direction
 Distance
 Distance (ft.)
 Elevation

MAP FINDINGS

Database(s)
 EDR ID Number
 EPA ID Number

HEYER PERFORMANCE (Continued)

S103967712

TSD County: San Mateo
 Waste Category: Unspecified organic liquid mixture
 Disposal Method: Recycler
 Tons: .2085
 Facility County: Santa Clara

**BZ704
 SSE
 > 1
 5960 ft.**

**AMERICAN PRINTING & COPY
 2239 B OLD MIDDLEFIELD WY
 MOUNTAIN VIEW, CA 94043**

**HAZNET S103949896
 N/A**

Site 22 of 23 in cluster BZ

**Relative:
 Higher**

HAZNET:

**Actual:
 23 ft.**

Gepaid: CAL920884902
 Contact: AMERICAN PRINTING & COPY
 Telephone: 4159612688
 Facility Addr2: Not reported
 Mailing Name: Not reported
 Mailing Address: 2239 OLD MIDDLEFIELD WAY # B
 Mailing City,St,Zip: MOUNTAIN VIEW, CA 940432451
 Gen County: Santa Clara
 TSD EPA ID: CAD003963592
 TSD County: Santa Clara
 Waste Category: Photochemicals/photoprocessing waste
 Disposal Method: Recycler
 Tons: .1042
 Facility County: Santa Clara

Gepaid: CAL920884902
 Contact: AMERICAN PRINTING & COPY
 Telephone: 4159612688
 Facility Addr2: Not reported
 Mailing Name: Not reported
 Mailing Address: 2239 OLD MIDDLEFIELD WAY # B
 Mailing City,St,Zip: MOUNTAIN VIEW, CA 940432451
 Gen County: Santa Clara
 TSD EPA ID: CAD003963592
 TSD County: Santa Clara
 Waste Category: Photochemicals/photoprocessing waste
 Disposal Method: Recycler
 Tons: .0625
 Facility County: Santa Clara

Gepaid: CAL920884902
 Contact: AMERICAN PRINTING & COPY
 Telephone: 4159612688
 Facility Addr2: Not reported
 Mailing Name: Not reported
 Mailing Address: 2239 OLD MIDDLEFIELD WAY # B
 Mailing City,St,Zip: MOUNTAIN VIEW, CA 940432451
 Gen County: Santa Clara
 TSD EPA ID: CAD070148432
 TSD County: 1
 Waste Category: Photochemicals/photoprocessing waste
 Disposal Method: Treatment, Incineration
 Tons: .1668
 Facility County: Santa Clara

MAP FINDINGS

Map ID
 Direction
 Distance
 Distance (ft.)
 Elevation

Site

Database(s)

EDR ID Number
 EPA ID Number

BZ705
SSE
 > 1
 5960 ft.

EARTH TECH
2239 OLD MIDDELFIELD ROAD
MOUNTAIN VIEW, CA 94043

HAZNET **S103962129**
 N/A

Site 23 of 23 in cluster BZ

Relative:
Higher

HAZNET:
 Gepaid: CAC000932880
 Contact: DIANE CREEL, CEO
 Telephone: 3104954449
 Facility Addr2: Not reported
 Mailing Name: Not reported
 Mailing Address: 100 WEST BROADWAY
 Mailing City,St,Zip: LONG BEACH, CA 908020000
 Gen County: Santa Clara
 TSD EPA ID: CAT080010101
 TSD County: San Diego
 Waste Category: Waste oil and mixed oil
 Disposal Method: Transfer Station
 Tons: .2293
 Facility County: Santa Clara

Actual:
23 ft.

CC706
SE
 > 1
 5977 ft.

A.E. MULLIN CONSTRUCTION
950 ALTA AVE
, CA

LUST **S107995228**
 N/A

Site 1 of 2 in cluster CC

Relative:
Higher

LUST:
 Region: SANTA CLARA
 SCVWD ID: 06S2W09Q02f
 Closed Date: 7/3/1997
 Lop Number: 14-182

Actual:
19 ft.

CC707
SE
 > 1
 5977 ft.

A.E. MULLIN CONSTRUCTION
950 ALTA AVE
MOUNTAIN VIEW, CA 94043

LUST **S101309018**
Cortese **N/A**
HIST LUST SANTA CLARA

Site 2 of 2 in cluster CC

Relative:
Higher

LUST:
 Region: STATE
 Case Type: Other ground water affected
 Cross Street: Not reported
 Enf Type: Not reported
 Funding: NOR
 How Discovered: Not reported
 How Stopped: Not reported
 Leak Cause: Not reported
 Leak Source: Not reported
 Global Id: T0608500084
 Stop Date: Not reported
 Confirm Leak: Not reported
 Workplan: Not reported
 Prelim Assess: 1987-07-29 00:00:00
 Pollution Char: 1988-02-12 00:00:00
 Remed Plan: Not reported
 Remed Action: Not reported

Actual:
19 ft.

Map ID
Direction
Distance
Distance (ft.)
Elevation Site

MAP FINDINGS

Database(s) EDR ID Number
EPA ID Number

A.E. MULLIN CONSTRUCTION (Continued)

S101309018

Monitoring: Not reported
Close Date: 1997-07-03 00:00:00
Discover Date: Not reported
Enforcement Dt: Not reported
Release Date: 1990-01-12 00:00:00
Review Date: Not reported
Enter Date: Not reported
MTBE Date: Not reported
GW Qualifier: Not reported
Soil Qualifier: Not reported
Max MTBE GW ppb: Not reported
Max MTBE Soil ppb: Not reported
County: 43
Org Name: Not reported
Reg Board: San Francisco Bay Region
Status: Case Closed
Chemical: Gasoline
Contact Person: Not reported
Responsible Party: Jeannette Schirtzinger
RP Address: 2560 Mission College Blvd#101
Interim: Not reported
Oversight Prgm: LUST
MTBE Class: *
MTBE Conc: 0
MTBE Fuel: 1
MTBE Tested: Site NOT Tested for MTBE.Includes Unknown and Not Analyzed.
Staff: ZSC
Staff Initials: GG
Lead Agency: Local Agency
Local Agency: 43099L
Hydr Basin #: Not reported
Beneficial: MUN
Priority: Not reported
Cleanup Fund Id: Not reported
Work Suspended: Not reported
Local Case #: 06S2W09Q02f
Case Number: Not reported
Qty Leaked: Not reported
Abate Method: Not reported
Operator: Not reported
Water System Name: Not reported
Well Name: Not reported
Distance To Lust: 0
Waste Discharge Global ID: Not reported
Waste Disch Assigned Name: Not reported
Summary: Not reported

LUST:

Region: 2
Facility Status: Case Closed
Facility Id: Not reported
Case Number: 06S2W09Q02f
How Discovered: Not reported
Leak Cause: Not reported
Leak Source: Not reported
Date Leak Confirmed: Not reported
Oversight Program: LUST

Map ID
Direction
Distance
Distance (ft.)
Elevation

MAP FINDINGS

A.E. MULLIN CONSTRUCTION (Continued)

EDR ID Number
EPA ID Number

S101309018

Prelim. Site Assessment Workplan Submitted: Not reported
Preliminary Site Assessment Began: 7/29/1987
Pollution Characterization Began: 2/12/1988
Pollution Remediation Plan Submitted: Not reported
Date Remediation Action Underway: Not reported
Date Post Remedial Action Monitoring Began: Not reported

Cortese:

Region: CORTESE
Facility Addr2: 950 ALTA AVE

HIST LUST SANTA CLARA:

Region: SANTA CLARA
SCVWD ID: 06S2W09Q02
Region Code: 2
Oversite Agency: SCVWD
Date Listed: 1991-01-01 00:00:00
Closed Date: 1997-07-03 00:00:00

**CB708 CITY OF PALO ALTO
NW 1082 COLORADO AVE
> 1 PALO ALTO, CA 94303
5995 ft.**

**HAZNET S108744847
N/A**

Site 2 of 5 in cluster CB

**Relative:
Equal**

HAZNET:

**Actual:
9 ft.**

Gepaid: CAC002610491
Contact: TOM SCHROYER
Telephone: 6504966909
Facility Addr2: Not reported
Mailing Name: Not reported
Mailing Address: 3201 E BAYSHORE RD
Mailing City,St,Zip: PALO ALTO, CA 943033213
Gen County: Santa Clara
TSD EPA ID: CAD009452657
TSD County: San Mateo
Waste Category: Aqueous solution with less than 10% total organic residues
Disposal Method: H08
Tons: 0.05
Facility County: Santa Clara

**CB709 CITY OF PALO ALTO MATADERO CREEK PUMP STATION
NW 1080 COLORADO AVE
> 1 PALO ALTO, CA 94303
5996 ft.**

**UST U003970585
N/A**

Site 3 of 5 in cluster CB

**Relative:
Equal**

UST:

**Actual:
9 ft.**

Local Agency: Palo Alto, Santa Clara County
Facility ID: 43-006-004061

MAP FINDINGS

Map ID
 Direction
 Distance
 Distance (ft.)
 Elevation

Site

Database(s)

EDR ID Number
 EPA ID Number

CB710
NW
> 1
5996 ft.

CITY OF PALO ALTO, MATEDERO
1080 COLORADO AVE
, CA

LUST **S107995651**
N/A

Site 4 of 5 in cluster CB

Relative:
Equal

LUST:
 Region: SANTA CLARA
 SCVWD ID: 06S2W06H01f
 Closed Date: 1/21/2000
 Lop Number: Not reported

Actual:
9 ft.

CB711
NW
> 1
5996 ft.

CITY OF PALO ALTO, MATEDERO
1080 COLORADO AVE
PALO ALTO, CA 94303

LUST **S104753719**
Cortese **N/A**
HIST LUST SANTA CLARA

Site 5 of 5 in cluster CB

Relative:
Equal

LUST:
 Region: STATE
 Case Type: Soil only
 Cross Street: Not reported
 Enf Type: Not reported
 Funding: Not reported
 How Discovered: Not reported
 How Stopped: Not reported
 Leak Cause: Not reported
 Leak Source: Not reported
 Global Id: T0608564194
 Stop Date: Not reported
 Confirm Leak: Not reported
 Workplan: Not reported
 Prelim Assess: 1999-08-20 00:00:00
 Pollution Char: Not reported
 Remed Plan: Not reported
 Remed Action: Not reported
 Monitoring: Not reported
 Close Date: 2000-01-21 00:00:00
 Discover Date: Not reported
 Enforcement Dt: Not reported
 Release Date: 1999-09-01 00:00:00
 Review Date: Not reported
 Enter Date: Not reported
 MTBE Date: Not reported
 GW Qualifier: Not reported
 Soil Qualifier: Not reported
 Max MTBE GW ppb: Not reported
 Max MTBE Soil ppb: Not reported
 County: 43
 Org Name: Not reported
 Reg Board: San Francisco Bay Region
 Status: Case Closed
 Chemical: Diesel
 Contact Person: Not reported
 Responsible Party: Keith Lahaie
 RP Address: 3201 Bayshore Road
 Interim: Not reported
 Oversight Prgm: LUST
 MTBE Class: *
 MTBE Conc: 0

Actual:
9 ft.

Map ID
Direction
Distance
Distance (ft.)
Elevation Site

MAP FINDINGS

Database(s) EDR ID Number
EPA ID Number

CITY OF PALO ALTO, MATEDERO (Continued)

S104753719

MTBE Fuel: 0
MTBE Tested: Not Required to be Tested.
Staff: ZSC
Staff Initials: CT
Lead Agency: Local Agency
Local Agency: 43099L
Hydr Basin #: Not reported
Beneficial: MUN
Priority: Not reported
Cleanup Fund Id: Not reported
Work Suspended: Not reported
Local Case #: 06S2W06H01f
Case Number: Not reported
Qty Leaked: Not reported
Abate Method: Not reported
Operator: Not reported
Water System Name: Not reported
Well Name: Not reported
Distance To Lust: 0
Waste Discharge Global ID: Not reported
Waste Disch Assigned Name: Not reported
Summary: Not reported

LUST:

Region: 2
Facility Status: Case Closed
Facility Id: Not reported
Case Number: 06S2W06H01f
How Discovered: Not reported
Leak Cause: Not reported
Leak Source: Not reported
Date Leak Confirmed: Not reported
Oversight Program: LUST
Prelim. Site Assesment Wokplan Submitted: Not reported
Preliminary Site Assesment Began: 8/20/1999
Pollution Characterization Began: Not reported
Pollution Remediation Plan Submitted: Not reported
Date Remediation Action Underway: Not reported
Date Post Remedial Action Monitoring Began: Not reported

Cortese:

Region: CORTESE
Facility Addr2: 1080 COLORADO AVE

HIST LUST SANTA CLARA:

Region: SANTA CLARA
SCVWD ID: 06S2W06H01
Region Code: 2
Oversite Agency: SCVWD
Date Listed: 2000-01-21 00:00:00
Closed Date: 2000-01-21 00:00:00

MAP FINDINGS

Map ID
 Direction
 Distance
 Distance (ft.)
 Elevation

Site

Database(s)

EDR ID Number
 EPA ID Number

CD712
SSE
> 1
6001 ft.

ARCO #2010
2110 OLD MIDDLEFIELD WY
MOUNTAIN VIEW, CA 94043

HAZNET **S104577322**
LUST **N/A**
Cortese
HIST LUST SANTA CLARA

Site 1 of 11 in cluster CD

Relative:
Higher

HAZNET:

Actual:
22 ft.

- Gepaid: CAL000244210
- Contact: JACK OMAN WASTE SPECIALIST
- Telephone: 7146703958
- Facility Addr2: Not reported
- Mailing Name: Not reported
- Mailing Address: PO BOX 80249
- Mailing City,St,Zip: RCHO STA MARG, CA 926880000
- Gen County: Santa Clara
- TSD EPA ID: CAD008302903
- TSD County: Los Angeles
- Waste Category: Other organic solids
- Disposal Method: Transfer Station
- Tons: 0.02
- Facility County: Not reported

- Gepaid: CAL000244210
- Contact: JACK OMAN WASTE SPECIALIST
- Telephone: 7146703958
- Facility Addr2: Not reported
- Mailing Name: Not reported
- Mailing Address: PO BOX 80249
- Mailing City,St,Zip: RCHO STA MARG, CA 926880000
- Gen County: Santa Clara
- TSD EPA ID: CAT080013352
- TSD County: Los Angeles
- Waste Category: Aqueous solution with less than 10% total organic residues
- Disposal Method: Recycler
- Tons: 1.25
- Facility County: Santa Clara

- Gepaid: CAL000077696
- Contact: ATLANTIC RICHFIELD COMPANY
- Telephone: 0000000000
- Facility Addr2: Not reported
- Mailing Name: Not reported
- Mailing Address: 515 S FLOWER ST
- Mailing City,St,Zip: LOS ANGELES, CA 900710000
- Gen County: Santa Clara
- TSD EPA ID: CAL000082530
- TSD County: Santa Clara
- Waste Category: Not reported
- Disposal Method: Treatment, Tank
- Tons: 0
- Facility County: Santa Clara

- Gepaid: CAL000077696
- Contact: ATLANTIC RICHFIELD COMPANY
- Telephone: 0000000000
- Facility Addr2: Not reported
- Mailing Name: Not reported
- Mailing Address: 515 S FLOWER ST
- Mailing City,St,Zip: LOS ANGELES, CA 900710000

Map ID
Direction
Distance
Distance (ft.)
Elevation Site

MAP FINDINGS

Database(s) EDR ID Number
EPA ID Number

ARCO #2010 (Continued)

S104577322

Gen County: Santa Clara
TSD EPA ID: CAL000082530
TSD County: Santa Clara
Waste Category: Unspecified organic liquid mixture
Disposal Method: Treatment, Tank
Tons: 0.0041
Facility County: Santa Clara

Gepaid: CAL000244210
Contact: JACK OMAN WASTE SPECIALIST
Telephone: 7146703958
Facility Addr2: Not reported
Mailing Name: Not reported
Mailing Address: PO BOX 80249
Mailing City,St,Zip: RCHO STA MARG, CA 926880000
Gen County: Santa Clara
TSD EPA ID: CAT080013352
TSD County: Santa Clara
Waste Category: Aqueous solution with less than 10% total organic residues
Disposal Method: Recycler
Tons: 0.27
Facility County: Santa Clara

[Click this hyperlink](#) while viewing on your computer to access
1 additional CA_HAZNET: record(s) in the EDR Site Report.

LUST:

Region: STATE
Case Type: Other ground water affected
Cross Street: Not reported
Enf Type: Not reported
Funding: SEL
How Discovered: Not reported
How Stopped: Not reported
Leak Cause: Not reported
Leak Source: Not reported
Global Id: T0608500170
Stop Date: 9999-09-09 00:00:00
Confirm Leak: Not reported
Workplan: Not reported
Prelim Assess: 1987-09-02 00:00:00
Pollution Char: 1988-06-14 00:00:00
Remed Plan: Not reported
Remed Action: Not reported
Monitoring: Not reported
Close Date: Not reported
Discover Date: 1965-01-01 00:00:00
Enforcement Dt: Not reported
Release Date: 1986-05-21 00:00:00
Review Date: Not reported
Enter Date: Not reported
MTBE Date: Not reported
GW Qualifier: Not reported
Soil Qualifier: Not reported
Max MTBE GW ppb: Not reported
Max MTBE Soil ppb: Not reported
County: 43

Map ID
Direction
Distance
Distance (ft.)
Elevation Site

MAP FINDINGS

Database(s) EDR ID Number
EPA ID Number

ARCO #2010 (Continued)

S104577322

Org Name: Not reported
Reg Board: San Francisco Bay Region
Status: Pollution Characterization
Chemical: Gasoline
Contact Person: Not reported
Responsible Party: PAUL SUPPLE
RP Address: PO BOX 6549
Interim: Not reported
Oversight Prgm: LUST
MTBE Class: *
MTBE Conc: 0
MTBE Fuel: 1
MTBE Tested: MTBE Detected. Site tested for MTBE and MTBE detected
Staff: ZSC
Staff Initials: MJ
Lead Agency: Local Agency
Local Agency: 43000L
Hydr Basin #: Not reported
Beneficial: MUN
Priority: Not reported
Cleanup Fund Id: Not reported
Work Suspended: Not reported
Local Case #: 06S2W16D01f
Case Number: Not reported
Qty Leaked: 0
Abate Method: Not reported
Operator: Not reported
Water System Name: Not reported
Well Name: Not reported
Distance To Lust: 0
Waste Discharge Global ID: Not reported
Waste Disch Assigned Name: Not reported
Summary: Not reported

LUST:

Region: 2
Facility Status: Pollution Characterization
Facility Id: Not reported
Case Number: 06S2W16D01f
How Discovered: Not reported
Leak Cause: Not reported
Leak Source: Not reported
Date Leak Confirmed: Not reported
Oversight Program: LUST
Prelim. Site Assesment Wokplan Submitted: Not reported
Preliminary Site Assesment Began: 9/2/1987
Pollution Characterization Began: 6/14/1988
Pollution Remediation Plan Submitted: Not reported
Date Remediation Action Underway: Not reported
Date Post Remedial Action Monitoring Began: Not reported

LUST:

Region: SANTA CLARA
SCVWD ID: 06S2W16D01f
Closed Date: Not reported
Lop Number: 01-011

Map ID
 Direction
 Distance
 Distance (ft.)
 Elevation Site

MAP FINDINGS

Database(s) EDR ID Number
 EPA ID Number

ARCO #2010 (Continued)

S104577322

Cortese:
 Region: CORTESE
 Facility Addr2: 2110 OLD MIDDLEFIELD WY

HIST LUST SANTA CLARA:
 Region: SANTA CLARA
 SCVWD ID: 06S2W16D01
 Region Code: 2
 Oversight Agency: SCCDEH
 Date Listed: 1987-01-01 00:00:00
 Closed Date: Not reported

**CD713
 SSE
 > 1
 6001 ft.**

**TAGHI LAVASSANI
 2110 OLD MIDDLEFIELD WY
 MOUNTAIN VIEW, CA 94040**

**HIST UST U001594338
 N/A**

**Relative:
 Higher**

Site 2 of 11 in cluster CD

HIST UST:
 Region: STATE
 Facility ID: 00000026977
 Facility Type: Gas Station
 Other Type: Not reported
 Total Tanks: 0004
 Contact Name: Not reported
 Telephone: 0000000000
 Owner Name: ARCO PETROLEUM PRODUCTS CO.
 Owner Address: 515 SOUTH FLOWER STREET
 Owner City,St,Zip: LOS ANGELES, CA 90071

**Actual:
 22 ft.**

Tank Num: 001
 Container Num: 0000000001
 Year Installed: 1979
 Tank Capacity: 00010000
 Tank Used for: PRODUCT
 Type of Fuel: 06
 Tank Construction: Not reported
 Leak Detection: Stock Inventor, 10

Tank Num: 002
 Container Num: 0000000002
 Year Installed: 1979
 Tank Capacity: 00010000
 Tank Used for: PRODUCT
 Type of Fuel: 06
 Tank Construction: Not reported
 Leak Detection: Stock Inventor, 10

Tank Num: 003
 Container Num: 0000000003
 Year Installed: 1979
 Tank Capacity: 00008000
 Tank Used for: PRODUCT
 Type of Fuel: 06
 Tank Construction: Not reported
 Leak Detection: Stock Inventor, 10

Map ID
Direction
Distance
Distance (ft.)
Elevation

MAP FINDINGS

TAGHI LAVASSANI (Continued)

EDR ID Number
EPA ID Number

Database(s)

U001594338

Tank Num: 004
Container Num: 0000000004
Year Installed: 1979
Tank Capacity: 00000250
Tank Used for: PRODUCT
Type of Fuel: WASTE OIL
Tank Construction: 0000093 inches
Leak Detection: Stock Inventor

**CD714
SSE
> 1
6001 ft.**

**ARCO
2110 OLD MIDDLEFIELD WAY
MOUNTAIN VIEW, CA 94040**

**CA FID UST S101594387
SWEEPS UST N/A**

Site 3 of 11 in cluster CD

**Relative:
Higher**

CA FID UST:
Facility ID: 43000342
Regulated By: UTNKA
Regulated ID: 00026977
Cortese Code: Not reported
SIC Code: Not reported
Facility Phone: Not reported
Mail To: Not reported
Mailing Address: 2110 OLD MIDDLEFIELD WAY
Mailing Address 2: Not reported
Mailing City,St,Zip: MOUNTAIN VIEW 94040
Contact: Not reported
Contact Phone: Not reported
DUNS Number: Not reported
NPDES Number: Not reported
EPA ID: Not reported
Comments: Not reported
Status: Active

**Actual:
22 ft.**

SWEEPS UST:

Status: A
Comp Number: 26977
Number: 9
Board Of Equalization: 44-000506
Ref Date: 05-04-92
Act Date: 05-04-92
Created Date: 10-13-88
Tank Status: A
Owner Tank Id: 1
Swrcb Tank Id: 43-005-026977-000001
Actv Date: 01-16-90
Capacity: 12000
Tank Use: M.V. FUEL
Stg: P
Content: REG UNLEADED
Number Of Tanks: 4

Status: A
Comp Number: 26977
Number: 9
Board Of Equalization: 44-000506
Ref Date: 05-04-92

Map ID
Direction
Distance
Distance (ft.)
Elevation Site

MAP FINDINGS

Database(s) EDR ID Number
EPA ID Number

ARCO (Continued)

S101594387

Act Date: 05-04-92
Created Date: 10-13-88
Tank Status: A
Owner Tank Id: 2
Swrcb Tank Id: 43-005-026977-000002
Actv Date: 01-16-90
Capacity: 12000
Tank Use: M.V. FUEL
Stg: P
Content: REG UNLEADED
Number Of Tanks: Not reported

Status: A
Comp Number: 26977
Number: 9
Board Of Equalization: 44-000506
Ref Date: 05-04-92
Act Date: 05-04-92
Created Date: 10-13-88
Tank Status: A
Owner Tank Id: 3
Swrcb Tank Id: 43-005-026977-000003
Actv Date: 01-06-94
Capacity: 12000
Tank Use: M.V. FUEL
Stg: P
Content: SUPER UNLEAD
Number Of Tanks: Not reported

Status: A
Comp Number: 26977
Number: 9
Board Of Equalization: 44-000506
Ref Date: 05-04-92
Act Date: 05-04-92
Created Date: 10-13-88
Tank Status: A
Owner Tank Id: 4
Swrcb Tank Id: 43-005-026977-000004
Actv Date: 01-06-94
Capacity: 550
Tank Use: OIL
Stg: W
Content: WASTE OIL
Number Of Tanks: Not reported

CD715
SSE
> 1
6001 ft.

ARCO SMOG PROS STORE #02010
2110 OLD MIDDLEFIELD WAY
MOUNTAIN VIEW, CA 94043

UST U003779215
N/A

Site 4 of 11 in cluster CD

Relative:
Higher

UST:
Local Agency: Mountain View, Santa Clara County
Facility ID: 1632

Actual:
22 ft.

MAP FINDINGS

Map ID
 Direction
 Distance
 Distance (ft.)
 Elevation

Site

Database(s)

EDR ID Number
 EPA ID Number

CD716
SSE
 > 1
 6001 ft.

BP WEST COAST PRODUCTS LLC
2110 OLD MIDDLEFIELD WAY
MOUNTAIN VIEW, CA 94043

HAZNET

S108199533
 N/A

Site 5 of 11 in cluster CD

Relative:
Higher

HAZNET:

Actual:
 22 ft.

Gepaid: CAL000013213
 Contact: WASTE SPECIALIST
 Telephone: 7146703958
 Facility Addr2: Not reported
 Mailing Name: Not reported
 Mailing Address: PO BOX 80249
 Mailing City,St,Zip: RCHO STA MARG, CA 926880000
 Gen County: Santa Clara
 TSD EPA ID: NVD980895338
 TSD County: 99
 Waste Category: Other organic solids
 Disposal Method: Not reported
 Tons: 0.14
 Facility County: Not reported

CD717
SSE
 > 1
 6001 ft.

ARCO PRODUCTS COMPANY
2110 OLD MIDDLEFIELD WAY
MOUNTAIN VIEW, CA 94043

HAZNET

S103641505
 N/A

Site 6 of 11 in cluster CD

Relative:
Higher

HAZNET:

Actual:
 22 ft.

Gepaid: CAL000013213
 Contact: ATLANTIC RICHFIELD CORP
 Telephone: 7146705366
 Facility Addr2: Not reported
 Mailing Name: Not reported
 Mailing Address: PO BOX 6038
 Mailing City,St,Zip: ARTESIA, CA 907026038
 Gen County: Santa Clara
 TSD EPA ID: CAL000048571
 TSD County: Santa Clara
 Waste Category: Waste oil and mixed oil
 Disposal Method: Recycler
 Tons: .0208
 Facility County: Santa Clara

Gepaid: CAL000013213
 Contact: CARLOS RODRIGUEZ-ENV COMP ADM
 Telephone: 7146705366
 Facility Addr2: Not reported
 Mailing Name: Not reported
 Mailing Address: PO BOX 80249
 Mailing City,St,Zip: RCHO STA MARG, CA 926880000
 Gen County: Santa Clara
 TSD EPA ID: CAL000161743
 TSD County: Santa Clara
 Waste Category: Aqueous solution with less than 10% total organic residues
 Disposal Method: Recycler
 Tons: 0.33
 Facility County: Santa Clara

Gepaid: CAL000013213

Map ID
 Direction
 Distance
 Distance (ft.)
 Elevation Site

MAP FINDINGS

Database(s) EDR ID Number
 EPA ID Number

ARCO PRODUCTS COMPANY (Continued)

S103641505

Contact: CARLOS RODRIGUEZ-ENV COMP ADM
 Telephone: 7146705366
 Facility Addr2: Not reported
 Mailing Name: Not reported
 Mailing Address: PO BOX 80249
 Mailing City,St,Zip: RCHO STA MARG, CA 926880000
 Gen County: Santa Clara
 TSD EPA ID: CAL000161743
 TSD County: Santa Clara
 Waste Category: Waste oil and mixed oil
 Disposal Method: Recycler
 Tons: 0.83
 Facility County: Santa Clara

CD718
SSE
 > 1
 6001 ft.

2110 OLD MIDDLEFIELD
2110 OLD MIDDLEFIELD
MOUNTAIN VIEW, CA

ERNS 8717586
N/A

Site 7 of 11 in cluster CD

Relative:
Higher

[Click this hyperlink](#) while viewing on your computer to access additional ERNS detail in the EDR Site Report.

Actual:
 22 ft.

BW719
SSE
 > 1
 6011 ft.

1951 COLONY RD
MOUNTAIN VIEW, CA

HMIRS 97060138
N/A

Site 2 of 8 in cluster BW

Relative:
Higher

[Click this hyperlink](#) while viewing on your computer to access additional HMIRS detail in the EDR Site Report.

Actual:
 22 ft.

BW720
SSE
 > 1
 6011 ft.

D P PRECISION
1951 COLONY ST
MOUNTAIN VIEW, CA 94043

HAZNET S108204286
N/A

Site 3 of 8 in cluster BW

Relative:
Higher

HAZNET:
 Gepaid: CAL000297086
 Contact: DAVE MUSELMAN
 Telephone: 6509674870
 Facility Addr2: Not reported
 Mailing Name: Not reported
 Mailing Address: 1951 COLONY ST
 Mailing City,St,Zip: MOUNTAIN VIEW, CA 940430000
 Gen County: Santa Clara
 TSD EPA ID: CAL000161743
 TSD County: Santa Clara
 Waste Category: Unspecified oil-containing waste
 Disposal Method: Recycler
 Tons: 0.25
 Facility County: Not reported

Actual:
 22 ft.

Gepaid: CAL000297086
 Contact: DAVE MUSELMAN

Map ID
 Direction
 Distance
 Distance (ft.)
 Elevation Site

MAP FINDINGS

Database(s) EDR ID Number
 EPA ID Number

D P PRECISION (Continued)

S108204286

Telephone: 6509674870
 Facility Addr2: Not reported
 Mailing Name: Not reported
 Mailing Address: 1951 COLONY ST
 Mailing City,St,Zip: MOUNTAIN VIEW, CA 940430000
 Gen County: Santa Clara
 TSD EPA ID: CAL000161743
 TSD County: Santa Clara
 Waste Category: Unspecified oil-containing waste
 Disposal Method: Recycler
 Tons: 0.62
 Facility County: Santa Clara

**BW721
 SSE
 > 1
 6011 ft.**

**PICKERING LABORATORIES INC
 1951 COLONY ST
 MOUNTAIN VIEW, CA 94043**

**HAZNET S100942456
 N/A**

Site 4 of 8 in cluster BW

**Relative:
 Higher**

HAZNET:

**Actual:
 22 ft.**

Gepaid: CAL920386355
 Contact: PICKERING LABORATORIES INC
 Telephone: 6506946700
 Facility Addr2: Not reported
 Mailing Name: Not reported
 Mailing Address: 1951 COLONY ST STE S
 Mailing City,St,Zip: MOUNTAIN VIEW, CA 940431752
 Gen County: Santa Clara
 TSD EPA ID: CAD009452657
 TSD County: San Mateo
 Waste Category: Liquids with pH <UN-> 2
 Disposal Method: Disposal, Injection Well
 Tons: 3.2107
 Facility County: Santa Clara

Gepaid: CAL920386355
 Contact: PICKERING LABORATORIES INC
 Telephone: 6506946700
 Facility Addr2: Not reported
 Mailing Name: Not reported
 Mailing Address: 1951 COLONY ST STE S
 Mailing City,St,Zip: MOUNTAIN VIEW, CA 940431752
 Gen County: Santa Clara
 TSD EPA ID: CAD009452657
 TSD County: San Mateo
 Waste Category: Aqueous solution with less than 10% total organic residues
 Disposal Method: Recycler
 Tons: 2.0641
 Facility County: Santa Clara

Gepaid: CAL920386355
 Contact: PICKERING LABORATORIES INC
 Telephone: 6506946700
 Facility Addr2: Not reported
 Mailing Name: Not reported
 Mailing Address: 1951 COLONY ST STE S
 Mailing City,St,Zip: MOUNTAIN VIEW, CA 940431752
 Gen County: Santa Clara

Map ID
 Direction
 Distance
 Distance (ft.)
 Elevation Site

MAP FINDINGS

Database(s) EDR ID Number
 EPA ID Number

PICKERING LABORATORIES INC (Continued)

S100942456

TSD EPA ID: CAD009452657
 TSD County: San Mateo
 Waste Category: Liquids with pH <UN-> 2
 Disposal Method: Treatment, Incineration
 Tons: 1.1467
 Facility County: Santa Clara

Gepaid: CAL920386355
 Contact: PICKERING LABORATORIES INC
 Telephone: 6506946700
 Facility Addr2: Not reported
 Mailing Name: Not reported
 Mailing Address: 1951 COLONY ST STE S
 Mailing City,St,Zip: MOUNTAIN VIEW, CA 940431752

Gen County: Santa Clara
 TSD EPA ID: CAD009452657
 TSD County: San Mateo
 Waste Category: Aqueous solution with less than 10% total organic residues
 Disposal Method: Recycler
 Tons: 2.0640
 Facility County: Santa Clara

Gepaid: CAL920386355
 Contact: PICKERING LABORATORIES INC
 Telephone: 6506946700
 Facility Addr2: Not reported
 Mailing Name: Not reported
 Mailing Address: 1951 COLONY ST STE S
 Mailing City,St,Zip: MOUNTAIN VIEW, CA 940431752

Gen County: Santa Clara
 TSD EPA ID: CAD009452657
 TSD County: San Mateo
 Waste Category: Liquids with pH <UN-> 2
 Disposal Method: Recycler
 Tons: 2.9814
 Facility County: Santa Clara

[Click this hyperlink](#) while viewing on your computer to access
 35 additional CA_HAZNET: record(s) in the EDR Site Report.

CD722
SSE
 > 1
 6014 ft.

SAMUEL SHELL SERVICE
2105 OLD MIDDLEFIELD RD
MOUNTAIN VIEW, CA 94040

CA FID UST S101623011
SWEEPS UST N/A

Site 8 of 11 in cluster CD

Relative:
Higher

Actual:
 23 ft.

CA FID UST:
 Facility ID: 43001312
 Regulated By: UTNKI
 Regulated ID: 00009905
 Cortese Code: Not reported
 SIC Code: Not reported
 Facility Phone: 4159603625
 Mail To: Not reported
 Mailing Address: 2105 OLD MIDDLEFIELD RD
 Mailing Address 2: Not reported
 Mailing City,St,Zip: MOUNTAIN VIEW 94040
 Contact: Not reported

Map ID
Direction
Distance
Distance (ft.)
Elevation

MAP FINDINGS

Database(s)
EDR ID Number
EPA ID Number

SAMUEL SHELL SERVICE (Continued)

S101623011

Contact Phone: Not reported
DUNs Number: Not reported
NPDES Number: Not reported
EPA ID: Not reported
Comments: Not reported
Status: Inactive

SWEEPS UST:

Status: Not reported
Comp Number: 9905
Number: Not reported
Board Of Equalization: Not reported
Ref Date: Not reported
Act Date: Not reported
Created Date: Not reported
Tank Status: Not reported
Owner Tank Id: Not reported
Swrcb Tank Id: 43-005-009905-000001
Actv Date: Not reported
Capacity: 550
Tank Use: OIL
Stg: WASTE
Content: WASTE OIL
Number Of Tanks: 6

Status: Not reported
Comp Number: 9905
Number: Not reported
Board Of Equalization: Not reported
Ref Date: Not reported
Act Date: Not reported
Created Date: Not reported
Tank Status: Not reported
Owner Tank Id: Not reported
Swrcb Tank Id: 43-005-009905-000002
Actv Date: Not reported
Capacity: 8000
Tank Use: M.V. FUEL
Stg: PRODUCT
Content: REG UNLEADED
Number Of Tanks: Not reported

Status: Not reported
Comp Number: 9905
Number: Not reported
Board Of Equalization: Not reported
Ref Date: Not reported
Act Date: Not reported
Created Date: Not reported
Tank Status: Not reported
Owner Tank Id: Not reported
Swrcb Tank Id: 43-005-009905-000003
Actv Date: Not reported
Capacity: 5000
Tank Use: M.V. FUEL
Stg: PRODUCT
Content: LEADED

Map ID
Direction
Distance
Distance (ft.)
Elevation Site

MAP FINDINGS

Database(s) EDR ID Number
EPA ID Number

SAMUEL SHELL SERVICE (Continued)

S101623011

Number Of Tanks: Not reported

Status: Not reported
Comp Number: 9905
Number: Not reported
Board Of Equalization: Not reported
Ref Date: Not reported
Act Date: Not reported
Created Date: Not reported
Tank Status: Not reported
Owner Tank Id: Not reported
Swrcb Tank Id: 43-005-009905-000004
Actv Date: Not reported
Capacity: 5000
Tank Use: M.V. FUEL
Stg: PRODUCT
Content: LEADED
Number Of Tanks: Not reported

Status: Not reported
Comp Number: 9905
Number: Not reported
Board Of Equalization: Not reported
Ref Date: Not reported
Act Date: Not reported
Created Date: Not reported
Tank Status: Not reported
Owner Tank Id: Not reported
Swrcb Tank Id: 43-005-009905-000005
Actv Date: Not reported
Capacity: 550
Tank Use: OIL
Stg: WASTE
Content: WASTE OIL
Number Of Tanks: Not reported

Status: Not reported
Comp Number: 9905
Number: Not reported
Board Of Equalization: Not reported
Ref Date: Not reported
Act Date: Not reported
Created Date: Not reported
Tank Status: Not reported
Owner Tank Id: Not reported
Swrcb Tank Id: 43-005-009905-000006
Actv Date: Not reported
Capacity: 8000
Tank Use: M.V. FUEL
Stg: PRODUCT
Content: REG UNLEADED
Number Of Tanks: Not reported

MAP FINDINGS

Map ID
 Direction
 Distance
 Distance (ft.)
 Elevation

Site

Database(s)

EDR ID Number
 EPA ID Number

CD723 SHELL
SSE 2105 OLD MIDDLEFIELD WY
> 1 , CA
6014 ft.

LUST S107996825
N/A

Relative:
Higher

Site 9 of 11 in cluster CD

LUST:
 Region: SANTA CLARA
 SCVWD ID: 06S2W16D02f
 Closed Date: 6/24/1996
 Lop Number: 19-058

Actual:
23 ft.

CD724 SHELL
SSE 2105 OLD MIDDLEFIELD WY
> 1 MOUNTAIN VIEW, CA 94043
6014 ft.

LUST S105126348
Cortese N/A
HIST LUST SANTA CLARA

Relative:
Higher

Site 10 of 11 in cluster CD

LUST:
 Region: STATE
 Case Type: Other ground water affected
 Cross Street: Not reported
 Enf Type: Not reported
 Funding: NOR
 How Discovered: Not reported
 How Stopped: Not reported
 Leak Cause: Not reported
 Leak Source: Not reported
 Global Id: T0608501274
 Stop Date: Not reported
 Confirm Leak: Not reported
 Workplan: Not reported
 Prelim Assess: 1987-03-02 00:00:00
 Pollution Char: 1991-04-15 00:00:00
 Remed Plan: Not reported
 Remed Action: Not reported
 Monitoring: Not reported
 Close Date: 1996-06-24 00:00:00
 Discover Date: Not reported
 Enforcement Dt: Not reported
 Release Date: 1987-03-02 00:00:00
 Review Date: Not reported
 Enter Date: Not reported
 MTBE Date: Not reported
 GW Qualifier: =
 Soil Qualifier: Not reported
 Max MTBE GW ppb: Not reported
 Max MTBE Soil ppb: Not reported
 County: 43
 Org Name: Not reported
 Reg Board: San Francisco Bay Region
 Status: Case Closed
 Chemical: Gasoline
 Contact Person: Not reported
 Responsible Party: Emma Greene
 RP Address: P.O. Box 4023
 Interim: Not reported
 Oversight Prgm: LUST
 MTBE Class: *
 MTBE Conc: 0

Actual:
23 ft.

Map ID
Direction
Distance
Distance (ft.)
Elevation Site

MAP FINDINGS

Database(s) EDR ID Number
EPA ID Number

SHELL (Continued)

S105126348

MTBE Fuel: 1
MTBE Tested: Site NOT Tested for MTBE.Includes Unknown and Not Analyzed.
Staff: ZSC
Staff Initials: CT
Lead Agency: Local Agency
Local Agency: 43099L
Hydr Basin #: Not reported
Beneficial: MUN
Priority: Not reported
Cleanup Fund Id: Not reported
Work Suspended: Not reported
Local Case #: 06S2W16D02f
Case Number: Not reported
Qty Leaked: Not reported
Abate Method: Not reported
Operator: Not reported
Water System Name: Not reported
Well Name: Not reported
Distance To Lust: 0
Waste Discharge Global ID: Not reported
Waste Disch Assigned Name: Not reported
Summary: Not reported

LUST:

Region: 2
Facility Status: Case Closed
Facility Id: Not reported
Case Number: 06S2W16D02f
How Discovered: Not reported
Leak Cause: Not reported
Leak Source: Not reported
Date Leak Confirmed: Not reported
Oversight Program: LUST
Prelim. Site Assesment Wokplan Submitted: Not reported
Preliminary Site Assesment Began: 3/2/1987
Pollution Characterization Began: 4/15/1991
Pollution Remediation Plan Submitted: Not reported
Date Remediation Action Underway: Not reported
Date Post Remedial Action Monitoring Began: Not reported

Cortese:

Region: CORTESE
Facility Addr2: 2105 OLD MIDDLEFIELD WY

HIST LUST SANTA CLARA:

Region: SANTA CLARA
SCVWD ID: 06S2W16D02
Region Code: 2
Oversite Agency: SCVWD
Date Listed: 1988-01-01 00:00:00
Closed Date: 1996-06-24 00:00:00

Map ID
Direction
Distance
Distance (ft.)
Elevation

MAP FINDINGS

Site

Database(s)

EDR ID Number
EPA ID Number

CD725
SSE
> 1
6014 ft.

SAMUEL SHELL SERVICE
2105 OLD MIDDLEFIELD WAY
MOUNTAIN VIEW, CA 94040

HIST UST **U001594334**
N/A

Site 11 of 11 in cluster CD

Relative:
Higher

HIST UST:

Actual:
23 ft.

Region: STATE
Facility ID: 00000009905
Facility Type: Gas Station
Other Type: Not reported
Total Tanks: 0006
Contact Name: GEORGE I. *:DANIEL
Telephone: 4159603625
Owner Name: SHELL OIL COMPANY
Owner Address: P. O. BOX 4848
Owner City,St,Zip: ANAHEIM, CA 92803

Tank Num: 001
Container Num: 1
Year Installed: 1962
Tank Capacity: 00000550
Tank Used for: WASTE
Type of Fuel: WASTE OIL
Tank Construction: 12 gauge
Leak Detection: Stock Inventor, 10

Tank Num: 002
Container Num: 2
Year Installed: 1962
Tank Capacity: 00008000
Tank Used for: PRODUCT
Type of Fuel: UNLEADED
Tank Construction: 1/4 inches
Leak Detection: Stock Inventor, 10

Tank Num: 003
Container Num: 3
Year Installed: 1962
Tank Capacity: 00005000
Tank Used for: PRODUCT
Type of Fuel: REGULAR
Tank Construction: 1/4 inches
Leak Detection: Stock Inventor, 10

Tank Num: 004
Container Num: 4
Year Installed: 1962
Tank Capacity: 00005000
Tank Used for: PRODUCT
Type of Fuel: REGULAR
Tank Construction: 1/4 inches
Leak Detection: Stock Inventor, 10

Tank Num: 005
Container Num: 5
Year Installed: 1964
Tank Capacity: 00000550
Tank Used for: WASTE

Map ID
Direction
Distance
Distance (ft.)
Elevation Site

MAP FINDINGS

Database(s) EDR ID Number
EPA ID Number

SAMUEL SHELL SERVICE (Continued)

U001594334

Type of Fuel: WASTE OIL
Tank Construction: 12 gauge
Leak Detection: Stock Inventor, 10

Tank Num: 006
Container Num: 6
Year Installed: 1971
Tank Capacity: 00008000
Tank Used for: PRODUCT
Type of Fuel: PREMIUM
Tank Construction: 1/4 inches
Leak Detection: Stock Inventor, 10

**BW726
SSE
> 1
6037 ft.**

**D P PRECISION
831 SIERRA VISTA AVE UNIT G
MOUNTAIN VIEW, CA 94043**

**HAZNET S103959584
N/A**

Site 5 of 8 in cluster BW

**Relative:
Higher**

HAZNET:
Gepaid: CAL000189186
Contact: DAVE MUSELMAN
Telephone: 6509674870
Facility Addr2: Not reported
Mailing Name: Not reported
Mailing Address: 831 SIERRA VISTA AVE UNIT G
Mailing City,St,Zip: MOUNTAIN VIEW, CA 940430000
Gen County: Santa Clara
TSD EPA ID: Not reported
TSD County: Santa Cruz
Waste Category: Unspecified aqueous solution
Disposal Method: Recycler
Tons: 0.25
Facility County: Not reported

**Actual:
22 ft.**

Gepaid: CAL000189186
Contact: DAVE MUSELMAN
Telephone: 0000000000
Facility Addr2: Not reported
Mailing Name: Not reported
Mailing Address: 831 SIERRA VISTA AVE UNIT G
Mailing City,St,Zip: MOUNTAIN VIEW, CA 940430000
Gen County: Santa Clara
TSD EPA ID: CAL000161743
TSD County: Santa Clara
Waste Category: Waste oil and mixed oil
Disposal Method: Transfer Station
Tons: .1876
Facility County: Santa Clara

Gepaid: CAL000189186
Contact: DAVE MUSELMAN
Telephone: 0000000000
Facility Addr2: Not reported
Mailing Name: Not reported
Mailing Address: 831 SIERRA VISTA AVE UNIT G
Mailing City,St,Zip: MOUNTAIN VIEW, CA 940430000
Gen County: Santa Clara

Map ID
 Direction
 Distance
 Distance (ft.)
 Elevation Site

MAP FINDINGS

Database(s) EDR ID Number
 EPA ID Number

D P PRECISION (Continued)

S103959584

TSD EPA ID: CAL000161743
 TSD County: Santa Clara
 Waste Category: Unspecified oil-containing waste
 Disposal Method: Transfer Station
 Tons: 0.2085
 Facility County: Santa Clara

Gepaid: CAL000189186
 Contact: DAVE MUSELMAN
 Telephone: 6509674870
 Facility Addr2: Not reported
 Mailing Name: Not reported
 Mailing Address: 831 SIERRA VISTA AVE UNIT G
 Mailing City,St,Zip: MOUNTAIN VIEW, CA 940430000
 Gen County: Santa Clara
 TSD EPA ID: Not reported
 TSD County: Santa Clara
 Waste Category: Waste oil and mixed oil
 Disposal Method: Recycler
 Tons: 0.75
 Facility County: Not reported

Gepaid: CAL000189186
 Contact: DAVE MUSELMAN
 Telephone: 6509674870
 Facility Addr2: Not reported
 Mailing Name: Not reported
 Mailing Address: 831 SIERRA VISTA AVE UNIT G
 Mailing City,St,Zip: MOUNTAIN VIEW, CA 940430000
 Gen County: Santa Clara
 TSD EPA ID: Not reported
 TSD County: Stanislaus
 Waste Category: Waste oil and mixed oil
 Disposal Method: Recycler
 Tons: 0.23
 Facility County: Not reported

[Click this hyperlink](#) while viewing on your computer to access
 3 additional CA_HAZNET: record(s) in the EDR Site Report.

CE727 CHABAD OF THE GREATER S BAY
WNW 3070 LOUIS RD
> 1 PALO ALTO, CA 94303
6057 ft.

LUST S101630247
CA FID UST N/A
HIST LUST SANTA CLARA
SWEEPS UST

Relative:
Equal

Site 1 of 6 in cluster CE

Actual:
9 ft.

LUST:
 Region: STATE
 Case Type: Other ground water affected
 Cross Street: Not reported
 Enf Type: Not reported
 Funding: SEL
 How Discovered: Not reported
 How Stopped: Not reported
 Leak Cause: Not reported
 Leak Source: Not reported
 Global Id: T0608500889
 Stop Date: Not reported

Map ID
Direction
Distance
Distance (ft.)
Elevation Site

MAP FINDINGS

Database(s) EDR ID Number
EPA ID Number

CHABAD OF THE GREATER S BAY (Continued)

S101630247

Confirm Leak: Not reported
Workplan: Not reported
Prelim Assess: 1989-02-09 00:00:00
Pollution Char: 1995-06-26 00:00:00
Remed Plan: Not reported
Remed Action: Not reported
Monitoring: Not reported
Close Date: 2000-01-27 00:00:00
Discover Date: Not reported
Enforcement Dt: Not reported
Release Date: 1988-05-11 00:00:00
Review Date: Not reported
Enter Date: Not reported
MTBE Date: 1996-05-16 00:00:00
GW Qualifier: =
Soil Qualifier: =
Max MTBE GW ppb: 47
Max MTBE Soil ppb: Not reported
County: 43
Org Name: Not reported
Reg Board: San Francisco Bay Region
Status: Case Closed
Chemical: Gasoline
Contact Person: Not reported
Responsible Party: Rabbi Yosef Levin
RP Address: Unknown
Interim: Not reported
Oversight Prgm: LUST
MTBE Class: Not reported
MTBE Conc: 2
MTBE Fuel: 1
MTBE Tested: MTBE Detected. Site tested for MTBE and MTBE detected
Staff: ZSC
Staff Initials: GG
Lead Agency: Local Agency
Local Agency: 43099L
Hydr Basin #: Not reported
Beneficial: MUN
Priority: Not reported
Cleanup Fund Id: Not reported
Work Suspended: Not reported
Local Case #: 06S2W06Q01f
Case Number: Not reported
Qty Leaked: Not reported
Abate Method: Not reported
Operator: Not reported
Water System Name: Not reported
Well Name: Not reported
Distance To Lust: 0
Waste Discharge Global ID: Not reported
Waste Disch Assigned Name: Not reported
Summary: Not reported

LUST:

Region: 2
Facility Status: Case Closed
Facility Id: Not reported

Map ID
Direction
Distance
Distance (ft.)
Elevation Site

MAP FINDINGS

Database(s) EDR ID Number
EPA ID Number

CHABAD OF THE GREATER S BAY (Continued)

S101630247

Case Number: 06S2W06Q01f
How Discovered: Not reported
Leak Cause: Not reported
Leak Source: Not reported
Date Leak Confirmed: Not reported
Oversight Program: LUST
Prelim. Site Assessment Workplan Submitted: Not reported
Preliminary Site Assessment Began: 2/9/1989
Pollution Characterization Began: 6/26/1995
Pollution Remediation Plan Submitted: Not reported
Date Remediation Action Underway: Not reported
Date Post Remedial Action Monitoring Began: Not reported

CA FID UST:

Facility ID: 43000967
Regulated By: UTNKA
Regulated ID: 00058749
Cortese Code: Not reported
SIC Code: Not reported
Facility Phone: 4153699200
Mail To: Not reported
Mailing Address: 3611 HAVEN AVE
Mailing Address 2: Not reported
Mailing City,St,Zip: PALO ALTO 94303
Contact: Not reported
Contact Phone: Not reported
DUNS Number: Not reported
NPDES Number: Not reported
EPA ID: Not reported
Comments: Not reported
Status: Active

HIST LUST SANTA CLARA:

Region: SANTA CLARA
SCVWD ID: 06S2W06Q01
Region Code: 2
Oversite Agency: SCVWD
Date Listed: 1989-01-01 00:00:00
Closed Date: 2000-01-27 00:00:00

SWEEPS UST:

Status: A
Comp Number: 58749
Number: 9
Board Of Equalization: 44-026128
Ref Date: 02-11-91
Act Date: 02-11-91
Created Date: 02-29-88
Tank Status: A
Owner Tank Id: 4
Swrcb Tank Id: 43-006-058749-000001
Actv Date: 07-01-85
Capacity: 550
Tank Use: M.V. FUEL
Stg: P
Content: REG UNLEADED

Map ID
 Direction
 Distance
 Distance (ft.)
 Elevation

MAP FINDINGS

CHABAD OF THE GREATER S BAY (Continued)

EDR ID Number
 EPA ID Number

Database(s)

Number Of Tanks: 2

Status: A
 Comp Number: 58749
 Number: 9
 Board Of Equalization: 44-026128
 Ref Date: 02-11-91
 Act Date: 02-11-91
 Created Date: 02-29-88
 Tank Status: A
 Owner Tank Id: 3
 Swrcb Tank Id: 43-006-058749-000002
 Actv Date: 07-01-85
 Capacity: 1000
 Tank Use: M.V. FUEL
 Stg: P
 Content: REG UNLEADED
 Number Of Tanks: Not reported

S101630247

**CE728
 WNW
 > 1
 6057 ft.**

**CHABAD OF THE GREATER SOU
 3070 LOUIS
 PALO ALTO, CA 94303**

**Cortese S101303799
 N/A**

**Relative:
 Equal**

Site 2 of 6 in cluster CE

Cortese:
 Region: CORTESE
 Facility Addr2: Not reported

**Actual:
 9 ft.**

**CE729
 WNW
 > 1
 6057 ft.**

**CHABAD OF THE GREATER S BAY
 3070 LOUIS RD
 , CA**

**LUST S107995553
 N/A**

**Relative:
 Equal**

Site 3 of 6 in cluster CE

LUST:
 Region: SANTA CLARA
 SCVWD ID: 06S2W06Q01f
 Closed Date: 1/27/2000
 Lop Number: 14-035

**Actual:
 9 ft.**

**CF730
 WSW
 > 1
 6058 ft.**

**FAIRMEADOW ELEMENTARY
 500 E. MEADOW DR.
 PALO ALTO, CA 94306**

**FINDS 1008306196
 110021946411**

**Relative:
 Higher**

Site 1 of 4 in cluster CF

FINDS:
 Other Pertinent Environmental Activity Identified at Site

**Actual:
 21 ft.**

NCES (National Center for Education Statistics) is the primary federal entity for collecting and analyzing data related to education in the United States and other nations and the institute of education sciences.

Map ID
 Direction
 Distance
 Distance (ft.)
 Elevation

MAP FINDINGS

Site

Database(s)

EDR ID Number
 EPA ID Number

BW731
SSE
 > 1
 6065 ft.

BRADLEY NAMEPLATE CORPORATION
1950 COLONY STREET
MOUNTAIN VIEW, CA 94043

FINDS 1006825682
EMI 110013847141

Site 6 of 8 in cluster BW

Relative:
Higher

FINDS:
 Other Pertinent Environmental Activity Identified at Site

Actual:
 22 ft.

The NEI (National Emissions Inventory) database contains information on stationary and mobile sources that emit criteria air pollutants and their precursors, as well as hazardous air pollutants (HAPs).

EMI:

Year:	1999
Carbon Monoxide Emissions Tons/Yr:	43
Air Basin:	SF
Facility ID:	11134
Air District Name:	BA
SIC Code:	3993
Air District Name:	BAY AREA AQMD
Community Health Air Pollution Info System:	Not reported
Consolidated Emission Reporting Rule:	Not reported
Total Organic Hydrocarbon Gases Tons/Yr:	0
Reactive Organic Gases Tons/Yr:	0
Carbon Monoxide Emissions Tons/Yr:	0
NOX - Oxides of Nitrogen Tons/Yr:	0
SOX - Oxides of Sulphur Tons/Yr:	0
Particulate Matter Tons/Yr:	0
Part. Matter 10 Micrometers & Smlr Tons/Yr:	0
Year:	2000
Carbon Monoxide Emissions Tons/Yr:	43
Air Basin:	SF
Facility ID:	11134
Air District Name:	BA
SIC Code:	3993
Air District Name:	BAY AREA AQMD
Community Health Air Pollution Info System:	Not reported
Consolidated Emission Reporting Rule:	Not reported
Total Organic Hydrocarbon Gases Tons/Yr:	0
Reactive Organic Gases Tons/Yr:	0
Carbon Monoxide Emissions Tons/Yr:	0
NOX - Oxides of Nitrogen Tons/Yr:	0
SOX - Oxides of Sulphur Tons/Yr:	0
Particulate Matter Tons/Yr:	0
Part. Matter 10 Micrometers & Smlr Tons/Yr:	0

BW732
SSE
 > 1
 6065 ft.

CTS PRINTEX CORPORATION
1950 COLONY STREET
MOUNTAIN VIEW, CA 94043

CA BOND EXP. PLAN S100833462
 N/A

Site 7 of 8 in cluster BW

Relative:
Higher

CA BOND EXP. PLAN:
 Responsible Party: RWQCB REFERRAL SITE

Actual:
 22 ft.

Project Revenue Source Company: Not reported
 Project Revenue Source Addr: Not reported

Map ID
 Direction
 Distance
 Distance (ft.)
 Elevation

MAP FINDINGS

CTS PRINTEX CORPORATION (Continued)

EDR ID Number
 EPA ID Number

Database(s)

S100833462

Project Revenue Source City,St,Zip: Not reported
 Project Revenue Source Desc: This site is proposed for the National Priority List. The RWQCB will continue to have lead responsibility for monitoring the RP's remedial activities. Until such time as the RWQCB refers the site to DHS for follow-up using Bond funds, no money will be budgeted from the fund for this site.
 Site Description: CTS Printex Corporation (Printex) is located on 5.6 acres of land at 1950 Colony Street in Mountain View, California. Currently, the site is inactive. From 1966 to 1985 Printex operated a printed circuit board manufacturing facility onsite.
 Hazardous Waste Desc: Soil under the site contains elevated levels of copper, lead, trichloroethylene (TCE) and 1,1,1-trichloroethane (TCA). Contaminants in the ground water include TCA, TCE and 1,1-dichloroethylene (DCE).
 Threat To Public Health & Env: Roughly 188,000 people in Mountain View depend on ground water drawn from the aquifer of concern for their drinking water. The nearest municipal well drawing from the aquifer, Mountain View #10, is 1.1 mile from the site. The alternative surface drinking water sources appear to be inadequate to supply the large population currently relying on local ground water.
 Site Activity Status: Site investigation and remediation activities at the Printex facility were started in December, 1984. Organic chemical contamination appears to have resulted from the wet floor operation. Approximately 255 cubic yards of soil from the wet floor area were excavated for offsite disposal. A quarterly monitoring program has been in implementation for all existing wells. The down gradient spread of chemicals has tentatively been established at approximately 600 feet beyond the property boundary. Ground water extraction facilities have been designed and wells constructed in order to contain the spread of contaminants in ground water. The Regional Water Quality Control Board issued a cleanup and abatement order in March, 1987.

BW733
SSE
 > 1
 6065 ft.

BRADLEY NAME PLATE CORP
1950 COLONY ST
MOUNTAIN VIEW, CA 94043

HAZNET **S103639001**
N/A

Site 8 of 8 in cluster BW

Relative:
Higher

Actual:
 22 ft.

HAZNET:
 Gepaid: CAL000144186
 Contact: JIM BRADLEY
 Telephone: 4159642464
 Facility Addr2: Not reported
 Mailing Name: Not reported
 Mailing Address: 1950 COLONY ST
 Mailing City,St,Zip: MOUNTAIN VIEW, CA 940430000
 Gen County: Santa Clara
 TSD EPA ID: CAD097030993
 TSD County: Los Angeles
 Waste Category: Liquids with pH <UN-> 2
 Disposal Method: Recycler
 Tons: .1875
 Facility County: Santa Clara

Gepaid: CAL000144186
 Contact: MICHAEL SEILER
 Telephone: 6509642464
 Facility Addr2: Not reported
 Mailing Name: Not reported
 Mailing Address: 48881 KATO RD
 Mailing City,St,Zip: FREMONT, CA 945390000
 Gen County: Santa Clara

Map ID
Direction
Distance
Distance (ft.)
Elevation Site

MAP FINDINGS

Database(s) EDR ID Number
EPA ID Number

BRADLEY NAME PLATE CORP (Continued)

S103639001

TSD EPA ID: Not reported
TSD County: Sacramento
Waste Category: Aqueous solution with less than 10% total organic residues
Disposal Method: Transfer Station
Tons: 0.04
Facility County: Not reported

Gepaid: CAL000144186
Contact: MICHAEL SEILER
Telephone: 6509642464
Facility Addr2: Not reported
Mailing Name: Not reported
Mailing Address: 48881 KATO RD
Mailing City,St,Zip: FREMONT, CA 945390000
Gen County: Santa Clara
TSD EPA ID: Not reported
TSD County: Los Angeles
Waste Category: Liquids with pH <UN-> 2
Disposal Method: Recycler
Tons: 0.12
Facility County: Not reported

Gepaid: CAL000144186
Contact: JIM BRADLEY
Telephone: 4159642464
Facility Addr2: Not reported
Mailing Name: Not reported
Mailing Address: 1950 COLONY ST
Mailing City,St,Zip: MOUNTAIN VIEW, CA 940430000
Gen County: Santa Clara
TSD EPA ID: CAD097030993
TSD County: Los Angeles
Waste Category: Liquids with pH <UN-> 2
Disposal Method: Recycler
Tons: .1875
Facility County: Santa Clara

Gepaid: CAL000144186
Contact: JIM BRADLEY
Telephone: 4159642464
Facility Addr2: Not reported
Mailing Name: Not reported
Mailing Address: 1950 COLONY ST
Mailing City,St,Zip: MOUNTAIN VIEW, CA 940430000
Gen County: Santa Clara
TSD EPA ID: CAD003963592
TSD County: Santa Clara
Waste Category: Photochemicals/photoprocessing waste
Disposal Method: Recycler
Tons: .1668
Facility County: Santa Clara

[Click this hyperlink](#) while viewing on your computer to access
8 additional CA_HAZNET: record(s) in the EDR Site Report.

MAP FINDINGS

Map ID
 Direction
 Distance
 Distance (ft.)
 Elevation

Site

Database(s)

EDR ID Number
 EPA ID Number

CG734
West
> 1
6104 ft.

PINN BROTHERS CONSTRUCTION CO.
759 LOMA VERDE AVE
PALO ALTO, CA 94303

LUST **S100234874**
Cortese **N/A**
HIST LUST SANTA CLARA

Site 1 of 2 in cluster CG

Relative:
Higher

LUST:

Actual:
14 ft.

Region: STATE
 Case Type: Other ground water affected
 Cross Street: Not reported
 Enf Type: Not reported
 Funding: SEL
 How Discovered: Not reported
 How Stopped: Not reported
 Leak Cause: Not reported
 Leak Source: Not reported
 Global Id: T0608501060
 Stop Date: Not reported
 Confirm Leak: Not reported
 Workplan: Not reported
 Prelim Assess: 1984-06-21 00:00:00
 Pollution Char: 1998-05-04 00:00:00
 Remed Plan: Not reported
 Remed Action: Not reported
 Monitoring: Not reported
 Close Date: 1998-05-04 00:00:00
 Discover Date: Not reported
 Enforcement Dt: Not reported
 Release Date: 1989-01-01 00:00:00
 Review Date: Not reported
 Enter Date: Not reported
 MTBE Date: 1997-09-22 00:00:00
 GW Qualifier: =
 Soil Qualifier: Not reported
 Max MTBE GW ppb: 12
 Max MTBE Soil ppb: Not reported
 County: 43
 Org Name: Not reported
 Reg Board: San Francisco Bay Region
 Status: Case Closed
 Chemical: Gasoline
 Contact Person: Not reported
 Responsible Party: Deborah Sell
 RP Address: PO Box 391507
 Interim: Not reported
 Oversight Prgm: LUST
 MTBE Class: Not reported
 MTBE Conc: 1
 MTBE Fuel: 1
 MTBE Tested: MTBE Detected. Site tested for MTBE and MTBE detected
 Staff: ZSC
 Staff Initials: AS
 Lead Agency: Local Agency
 Local Agency: 43099L
 Hydr Basin #: Not reported
 Beneficial: MUN
 Priority: Not reported
 Cleanup Fund Id: Not reported
 Work Suspended: Not reported

Map ID
Direction
Distance
Distance (ft.)
Elevation Site

MAP FINDINGS

Database(s) EDR ID Number
EPA ID Number

PINN BROTHERS CONSTRUCTION CO. (Continued)

S100234874

Local Case #: 06S2W07B01f
Case Number: Not reported
Qty Leaked: Not reported
Abate Method: Not reported
Operator: Not reported
Water System Name: Not reported
Well Name: Not reported
Distance To Lust: 0
Waste Discharge Global ID: Not reported
Waste Disch Assigned Name: Not reported
Summary: Not reported

LUST:

Region: 2
Facility Status: Case Closed
Facility Id: Not reported
Case Number: 06S2W07B01f
How Discovered: Not reported
Leak Cause: Not reported
Leak Source: Not reported
Date Leak Confirmed: Not reported
Oversight Program: LUST
Prelim. Site Assesment Wokplan Submitted: Not reported
Preliminary Site Assesment Began: 6/21/1984
Pollution Characterization Began: 5/4/1998
Pollution Remediation Plan Submitted: Not reported
Date Remediation Action Underway: Not reported
Date Post Remedial Action Monitoring Began: Not reported

Cortese:

Region: CORTESE
Facility Addr2: Not reported

HIST LUST SANTA CLARA:

Region: SANTA CLARA
SCVWD ID: 06S2W07B01
Region Code: 2
Oversite Agency: SCVWD
Date Listed: 1990-01-01 00:00:00
Closed Date: 1998-05-04 00:00:00

CG735
West
> 1
6104 ft.

PINN BROTHERS CONSTRUCTION CO.
759 LOMA VERDE AVE
, CA

LUST S107996537
N/A

Site 2 of 2 in cluster CG

Relative:
Higher

LUST:
Region: SANTA CLARA
SCVWD ID: 06S2W07B01f
Closed Date: 5/4/1998
Lop Number: 14-289

Actual:
14 ft.

MAP FINDINGS

Map ID
 Direction
 Distance
 Distance (ft.)
 Elevation

Site

Database(s)

EDR ID Number
 EPA ID Number

CF736 **STANFORD (JANE LATHROP) MIDDLE**
WSW **480 E. MEADOW DR.**
> 1 **PALO ALTO, CA 94306**
6162 ft.

FINDS **1008249938**
110021404700

Site 2 of 4 in cluster CF

Relative:
Higher

FINDS:
 Other Pertinent Environmental Activity Identified at Site

Actual:
21 ft.

NCES (National Center for Education Statistics) is the primary federal entity for collecting and analyzing data related to education in the United States and other nations and the institute of education sciences.

CF737 **PALO ALTO USD/STANFORD MIDDLE SCHOOL**
WSW **480 E MEADOW DR**
> 1 **PALO ALTO, CA 94306**
6162 ft.

HAZNET **S106093213**
N/A

Site 3 of 4 in cluster CF

Relative:
Higher

HAZNET:
 Gepaid: CAL000250142
 Contact: AUGUST LAVAGININO
 Telephone: 6503293800
 Facility Addr2: Not reported
 Mailing Name: Not reported
 Mailing Address: 25 churchill ave
 Mailing City,St,Zip: PALO ALTO, CA 94306
 Gen County: Santa Clara
 TSD EPA ID: Not reported
 TSD County: Los Angeles
 Waste Category: Other inorganic solid waste
 Disposal Method: Transfer Station
 Tons: 0.42
 Facility County: Not reported

Actual:
21 ft.

Gepaid: CAL000250142
 Contact: AUGUST LAVAGININO
 Telephone: 6503293800
 Facility Addr2: Not reported
 Mailing Name: Not reported
 Mailing Address: 25 churchill ave
 Mailing City,St,Zip: PALO ALTO, CA 94306
 Gen County: Santa Clara
 TSD EPA ID: Not reported
 TSD County: Los Angeles
 Waste Category: Other organic solids
 Disposal Method: Transfer Station
 Tons: 3.46
 Facility County: Not reported

Gepaid: CAL000250142
 Contact: AUGUST LAVAGININO
 Telephone: 6503293800
 Facility Addr2: Not reported
 Mailing Name: Not reported
 Mailing Address: 25 churchill ave
 Mailing City,St,Zip: PALO ALTO, CA 94306
 Gen County: Santa Clara

Map ID
 Direction
 Distance
 Distance (ft.)
 Elevation Site

MAP FINDINGS

Database(s) EDR ID Number
 EPA ID Number

PALO ALTO USD/STANFORD MIDDLE SCHOOL (Continued)

S106093213

TSD EPA ID: Not reported
 TSD County: Alameda
 Waste Category: Asbestos-containing waste
 Disposal Method: Disposal, Land Fill
 Tons: 0.42
 Facility County: Not reported

Gepaid: CAL000250142
 Contact: AUGUST LAVAGININO
 Telephone: 6503293800
 Facility Addr2: Not reported
 Mailing Name: Not reported
 Mailing Address: 25 churchill ave
 Mailing City,St,Zip: PALO ALTO, CA 94306
 Gen County: Santa Clara
 TSD EPA ID: CAD028409019
 TSD County: Santa Clara
 Waste Category: Other organic solids
 Disposal Method: Transfer Station
 Tons: 2.1
 Facility County: Santa Clara

Gepaid: CAL000250142
 Contact: AUGUST LAVAGININO
 Telephone: 6503293800
 Facility Addr2: Not reported
 Mailing Name: Not reported
 Mailing Address: 25 churchill ave
 Mailing City,St,Zip: PALO ALTO, CA 94306
 Gen County: Santa Clara
 TSD EPA ID: CAD028409019
 TSD County: Santa Clara
 Waste Category: Other inorganic solid waste
 Disposal Method: Transfer Station
 Tons: 0.04
 Facility County: Santa Clara

[Click this hyperlink](#) while viewing on your computer to access additional CA_HAZNET: detail in the EDR Site Report.

**CF738
 WSW
 > 1
 6172 ft.**

**PALO ALTO USD/J L STANFORD MIDDLE SCHOOL
 480 E MEADOW DR
 PALO ALTO, CA 94306**

**HAZNET S108216243
 N/A**

Site 4 of 4 in cluster CF

**Relative:
 Higher**

HAZNET:
 Gepaid: CAL000250142
 Contact: KATHY DURKIN/MGR, AUXILIARY
 Telephone: 6503293735
 Facility Addr2: Not reported
 Mailing Name: Not reported
 Mailing Address: 25 CHURCHILL AVENUE
 Mailing City,St,Zip: PALO ALTO, CA 943061005
 Gen County: Santa Clara
 TSD EPA ID: MNR000000588
 TSD County: Not reported
 Waste Category: Polychlorinated biphenyls and material containing PCB's

**Actual:
 21 ft.**

Map ID
Direction
Distance
Distance (ft.)
Elevation

MAP FINDINGS

PALO ALTO USD/J L STANFORD MIDDLE SCHOOL (Continued)

EDR ID Number
EPA ID Number

Database(s)

Disposal Method: Recycler
Tons: 1.45
Facility County: Not reported

S108216243

**BY739
SSW
> 1
6193 ft.**

**CIPHERGEN BIOSYSTEMS
490 SAN ANTONIO RD STE 201
PALO ALTO, CA 94306**

**HAZNET S103661842
N/A**

Site 2 of 2 in cluster BY

**Relative:
Higher**

HAZNET:

**Actual:
25 ft.**

Gepaid: CAL000129140
Contact: CIPHERGEN BIOSYSTEM
Telephone: 4154963773
Facility Addr2: Not reported
Mailing Name: Not reported
Mailing Address: 490 SAN ANTONIO RD STE 201
Mailing City,St,Zip: PALO ALTO, CA 943064636
Gen County: Santa Clara
TSD EPA ID: CAD042345884
TSD County: Santa Clara
Waste Category: Unspecified solvent mixture Waste
Disposal Method: Transfer Station
Tons: .0959
Facility County: Santa Clara

Gepaid: CAL000129140
Contact: CIPHERGEN BIOSYSTEM
Telephone: 4154963773
Facility Addr2: Not reported
Mailing Name: Not reported
Mailing Address: 490 SAN ANTONIO RD STE 201
Mailing City,St,Zip: PALO ALTO, CA 943064636
Gen County: Santa Clara
TSD EPA ID: CAD042345884
TSD County: Santa Clara
Waste Category: Unspecified organic liquid mixture
Disposal Method: Not reported
Tons: .0208
Facility County: Santa Clara

Gepaid: CAL000129140
Contact: CIPHERGEN BIOSYSTEM
Telephone: 4154963773
Facility Addr2: Not reported
Mailing Name: Not reported
Mailing Address: 490 SAN ANTONIO RD STE 201
Mailing City,St,Zip: PALO ALTO, CA 943064636
Gen County: Santa Clara
TSD EPA ID: CAD042345884
TSD County: Santa Clara
Waste Category: Other organic solids
Disposal Method: Not reported
Tons: .0000
Facility County: Santa Clara

Gepaid: CAL000129140
Contact: CIPHERGEN BIOSYSTEM

Map ID
 Direction
 Distance
 Distance (ft.)
 Elevation Site

MAP FINDINGS

Database(s) EDR ID Number
 EPA ID Number

CIPHERGEN BIOSYSTEMS (Continued)

S103661842

Telephone: 4154963773
 Facility Addr2: Not reported
 Mailing Name: Not reported
 Mailing Address: 490 SAN ANTONIO RD STE 201
 Mailing City,St,Zip: PALO ALTO, CA 943064636
 Gen County: Santa Clara
 TSD EPA ID: CAD042345884
 TSD County: Santa Clara
 Waste Category: Oxygenated solvents (acetone, butanol, ethyl acetate, etc.)
 Disposal Method: Transfer Station
 Tons: .0625
 Facility County: Santa Clara

Gepaid: CAL000129140
 Contact: CIPHERGEN BIOSYSTEM
 Telephone: 4154963773
 Facility Addr2: Not reported
 Mailing Name: Not reported
 Mailing Address: 490 SAN ANTONIO RD STE 201
 Mailing City,St,Zip: PALO ALTO, CA 943064636
 Gen County: Santa Clara
 TSD EPA ID: CAD042345884
 TSD County: Santa Clara
 Waste Category: Waste oil and mixed oil
 Disposal Method: Not reported
 Tons: .0083
 Facility County: Santa Clara

[Click this hyperlink](#) while viewing on your computer to access
 29 additional CA_HAZNET: record(s) in the EDR Site Report.

CH740
SSE
 > 1
 6207 ft.

DEAN'S AUTOMOTIVE INC
2037 OLD MIDDLEFIELD WAY
MOUNTAIN VIEW, CA 94043

HAZNET S107148507
N/A

Site 1 of 10 in cluster CH

Relative:
Higher

HAZNET:

Gepaid: CAL000265545
 Contact: WARREN MCCORD/PRES
 Telephone: 6509610302
 Facility Addr2: Not reported
 Mailing Name: WARREN MCCORD/PRES
 Mailing Address: 2037 OLD MIDDLEFIELD WAY
 Mailing City,St,Zip: MOUNTAIN VIEW, CA 940430000
 Gen County: Santa Clara
 TSD EPA ID: CA0000084517
 TSD County: Santa Clara
 Waste Category: Aqueous solution with less than 10% total organic residues
 Disposal Method: Transfer Station
 Tons: 0.54
 Facility County: Santa Clara

Actual:
 24 ft.

Gepaid: CAL000265545
 Contact: WARREN MCCORD/PRES
 Telephone: 6509610302
 Facility Addr2: Not reported
 Mailing Name: Not reported

Map ID
 Direction
 Distance
 Distance (ft.)
 Elevation Site

MAP FINDINGS

Database(s) EDR ID Number
 EPA ID Number

DEAN'S AUTOMOTIVE INC (Continued)

S107148507

Mailing Address: 2037 OLD MIDDLEFIELD WAY
 Mailing City,St,Zip: MOUNTAIN VIEW, CA 940430000
 Gen County: Santa Clara
 TSD EPA ID: CA0000084517
 TSD County: Sacramento
 Waste Category: Aqueous solution with less than 10% total organic residues
 Disposal Method: Transfer Station
 Tons: 0.22
 Facility County: Not reported

CI741 COLONY LANDSCAPE & MAINTENANCE
SSE 1930 COLONY ST
> 1 MOUNTAIN VIEW, CA 94043
6209 ft.

HAZNET S103958101
N/A

Site 1 of 2 in cluster CI

Relative:
Higher

Actual:
22 ft.

HAZNET:
 Gepaid: CAC002102280
 Contact: ED OTT
 Telephone: 6509688517
 Facility Addr2: Not reported
 Mailing Name: Not reported
 Mailing Address: 1930 COLONY ST
 Mailing City,St,Zip: MOUNTAIN VIEW, CA 940430000
 Gen County: Santa Clara
 TSD EPA ID: CAD059494310
 TSD County: Santa Clara
 Waste Category: Liquids with halogenated organic compounds > 1000 mg/l
 Disposal Method: Disposal, Other
 Tons: .3336
 Facility County: Santa Clara

Gepaid: CAC002102280
 Contact: ED OTT-OWNER
 Telephone: 6509688517
 Facility Addr2: Not reported
 Mailing Name: Not reported
 Mailing Address: 1930 COLONY ST
 Mailing City,St,Zip: MOUNTAIN VIEW, CA 940430000
 Gen County: Santa Clara
 TSD EPA ID: Not reported
 TSD County: Alameda
 Waste Category: Hydrocarbon solvents (benzene, hexane, Stoddard, etc.)
 Disposal Method: Transfer Station
 Tons: 0.05
 Facility County: Not reported

Gepaid: CAC002102280
 Contact: ED OTT-OWNER
 Telephone: 6509688517
 Facility Addr2: Not reported
 Mailing Name: Not reported
 Mailing Address: 1930 COLONY ST
 Mailing City,St,Zip: MOUNTAIN VIEW, CA 940430000
 Gen County: Santa Clara
 TSD EPA ID: CAD053044053
 TSD County: Santa Clara
 Waste Category: Hydrocarbon solvents (benzene, hexane, Stoddard, etc.)

Map ID
 Direction
 Distance
 Distance (ft.)
 Elevation Site

MAP FINDINGS

Database(s) EDR ID Number
 EPA ID Number

COLONY LANDSCAPE & MAINTENANCE (Continued)

S103958101

Disposal Method: Transfer Station
 Tons: 0.08
 Facility County: Santa Clara

Gepaid: CAC002102280
 Contact: ED OTT-OWNER
 Telephone: 6509688517
 Facility Addr2: Not reported
 Mailing Name: Not reported
 Mailing Address: 1930 COLONY ST
 Mailing City,St,Zip: MOUNTAIN VIEW, CA 940430000
 Gen County: Santa Clara
 TSD EPA ID: CAL000161743
 TSD County: Santa Clara
 Waste Category: Aqueous solution with less than 10% total organic residues
 Disposal Method: Recycler
 Tons: 0.22
 Facility County: Santa Clara

Gepaid: CAC002102280
 Contact: ED OTT
 Telephone: 6509688517
 Facility Addr2: Not reported
 Mailing Name: Not reported
 Mailing Address: 1930 COLONY ST
 Mailing City,St,Zip: MOUNTAIN VIEW, CA 940430000
 Gen County: Santa Clara
 TSD EPA ID: CAD059494310
 TSD County: Santa Clara
 Waste Category: Liquids with halogenated organic compounds > 1000 mg/l
 Disposal Method: Not reported
 Tons: 0.2293
 Facility County: Santa Clara

[Click this hyperlink](#) while viewing on your computer to access
 1 additional CA_HAZNET: record(s) in the EDR Site Report.

**CH742
 SSE
 > 1
 6224 ft.**

**FEDERAL COLLISION CENTER
 2029 OLD MIDDLEFIELD WAY
 MOUNTAIN VIEW, CA 94043**

**FINDS 1008246110
 110021341252**

Site 2 of 10 in cluster CH

**Relative:
 Higher**

FINDS:
 Other Pertinent Environmental Activity Identified at Site

**Actual:
 24 ft.**

The NEI (National Emissions Inventory) database contains information on stationary and mobile sources that emit criteria air pollutants and their precursors, as well as hazardous air pollutants (HAPs).

MAP FINDINGS

Map ID
 Direction
 Distance
 Distance (ft.)
 Elevation

Site

Database(s)

EDR ID Number
 EPA ID Number

CH743
SSE
> 1
6224 ft.

CITY COLLISION
2029 OLD MIDDLEFIELD WAY
MOUNTAIN VIEW, CA 94043

EMI S108431408
N/A

Site 3 of 10 in cluster CH

Relative:
Higher

EMI:
 Year: 2005
 Carbon Monoxide Emissions Tons/Yr: 43
 Air Basin: SF
 Facility ID: 17102
 Air District Name: BA
 SIC Code: 7532
 Air District Name: BAY AREA AQMD
 Community Health Air Pollution Info System: Not reported
 Consolidated Emission Reporting Rule: Not reported
 Total Organic Hydrocarbon Gases Tons/Yr: .883
 Reactive Organic Gases Tons/Yr: .8009146
 Carbon Monoxide Emissions Tons/Yr: 0
 NOX - Oxides of Nitrogen Tons/Yr: 0
 SOX - Oxides of Sulphur Tons/Yr: 0
 Particulate Matter Tons/Yr: 0
 Part. Matter 10 Micrometers & Smllr Tons/Yr: 0

Actual:
24 ft.

CH744
SSE
> 1
6230 ft.

FEDERAL COLLISION CENTER INC
2029 OLD MIDDLEFIELD WAY
MOUNTAIN VIEW, CA 94043

HAZNET S105092449
EMI N/A

Site 4 of 10 in cluster CH

Relative:
Higher

HAZNET:
 Gepaid: CAL000209636
 Contact: ART AMIRKHAS/OWNER
 Telephone: 6506910617
 Facility Addr2: Not reported
 Mailing Name: Not reported
 Mailing Address: 2029 OLD MIDDLEFIELD WAY
 Mailing City,St,Zip: MOUNTAIN VIEW, CA 940430000
 Gen County: Santa Clara
 TSD EPA ID: CA0000084517
 TSD County: Sacramento
 Waste Category: Oxygenated solvents (acetone, butanol, ethyl acetate, etc.)
 Disposal Method: Not reported
 Tons: 0.07
 Facility County: Not reported

Gepaid: CAL000264720
 Contact: NINA BETCHER
 Telephone: 6506910617
 Facility Addr2: Not reported
 Mailing Name: Not reported
 Mailing Address: 2029 OLD MIDDLEFIELD WAY
 Mailing City,St,Zip: MOUNTAIN VIEW, CA 940430000
 Gen County: Santa Clara
 TSD EPA ID: NVD980895338
 TSD County: 99
 Waste Category: Off-specification, aged, or surplus organics
 Disposal Method: Recycler
 Tons: 0.22
 Facility County: Not reported

Actual:
24 ft.

Map ID
Direction
Distance
Distance (ft.)
Elevation Site

MAP FINDINGS

Database(s) EDR ID Number
EPA ID Number

FEDERAL COLLISION CENTER INC (Continued)

S105092449

Gepaid: CAL000209636
Contact: ART AMIRKHAS/OWNER
Telephone: 6506910617
Facility Addr2: Not reported
Mailing Name: Not reported
Mailing Address: 2029 OLD MIDDLEFIELD WAY
Mailing City,St,Zip: MOUNTAIN VIEW, CA 940430000
Gen County: Santa Clara
TSD EPA ID: CA0000084517
TSD County: Sacramento
Waste Category: Not reported
Disposal Method: Transfer Station
Tons: Not reported
Facility County: Santa Clara

Gepaid: CAL000209636
Contact: ART AMIRKHAS/OWNER
Telephone: 6506910617
Facility Addr2: Not reported
Mailing Name: Not reported
Mailing Address: 2029 OLD MIDDLEFIELD WAY
Mailing City,St,Zip: MOUNTAIN VIEW, CA 940430000
Gen County: Santa Clara
TSD EPA ID: Not reported
TSD County: Sacramento
Waste Category: Oxygenated solvents (acetone, butanol, ethyl acetate, etc.)
Disposal Method: Transfer Station
Tons: 0.57
Facility County: Not reported

Gepaid: CAL000209636
Contact: ART AMIRKHAS/OWNER
Telephone: 6506910617
Facility Addr2: Not reported
Mailing Name: Not reported
Mailing Address: 2029 OLD MIDDLEFIELD WAY
Mailing City,St,Zip: MOUNTAIN VIEW, CA 940430000
Gen County: Santa Clara
TSD EPA ID: Not reported
TSD County: Sacramento
Waste Category: Oxygenated solvents (acetone, butanol, ethyl acetate, etc.)
Disposal Method: Transfer Station
Tons: 0.55
Facility County: Not reported

[Click this hyperlink](#) while viewing on your computer to access
4 additional CA_HAZNET: record(s) in the EDR Site Report.

EMI:

Year: 2002
Carbon Monoxide Emissions Tons/Yr: 43
Air Basin: SF
Facility ID: 14224
Air District Name: BA
SIC Code: 7532
Air District Name: BAY AREA AQMD
Community Health Air Pollution Info System: Not reported

Map ID
 Direction
 Distance
 Distance (ft.)
 Elevation Site

MAP FINDINGS

Database(s) EDR ID Number
 EPA ID Number

FEDERAL COLLISION CENTER INC (Continued)

S105092449

Consolidated Emission Reporting Rule:	Not reported
Total Organic Hydrocarbon Gases Tons/Yr:	0
Reactive Organic Gases Tons/Yr:	0
Carbon Monoxide Emissions Tons/Yr:	0
NOX - Oxides of Nitrogen Tons/Yr:	0
SOX - Oxides of Sulphur Tons/Yr:	0
Particulate Matter Tons/Yr:	0
Part. Matter 10 Micrometers & Smlr Tons/Yr:	0
 Year:	 2003
Carbon Monoxide Emissions Tons/Yr:	43
Air Basin:	SF
Facility ID:	14224
Air District Name:	BA
SIC Code:	7532
Air District Name:	BAY AREA AQMD
Community Health Air Pollution Info System:	Not reported
Consolidated Emission Reporting Rule:	Not reported
Total Organic Hydrocarbon Gases Tons/Yr:	0
Reactive Organic Gases Tons/Yr:	0
Carbon Monoxide Emissions Tons/Yr:	0
NOX - Oxides of Nitrogen Tons/Yr:	0
SOX - Oxides of Sulphur Tons/Yr:	0
Particulate Matter Tons/Yr:	0
Part. Matter 10 Micrometers & Smlr Tons/Yr:	0
 Year:	 2004
Carbon Monoxide Emissions Tons/Yr:	43
Air Basin:	SF
Facility ID:	14224
Air District Name:	BA
SIC Code:	7532
Air District Name:	BAY AREA AQMD
Community Health Air Pollution Info System:	Not reported
Consolidated Emission Reporting Rule:	Not reported
Total Organic Hydrocarbon Gases Tons/Yr:	0.289
Reactive Organic Gases Tons/Yr:	0.2350822
Carbon Monoxide Emissions Tons/Yr:	0
NOX - Oxides of Nitrogen Tons/Yr:	0
SOX - Oxides of Sulphur Tons/Yr:	0
Particulate Matter Tons/Yr:	0
Part. Matter 10 Micrometers & Smlr Tons/Yr:	0

CE745 **OLD PIERS DAIRY**
WNW **3065 LOUIS RD**
> 1 **PALO ALTO, CA 94303**
6248 ft.

LUST **S102361668**
Cortese **N/A**
HIST LUST SANTA CLARA

Relative: **Site 4 of 6 in cluster CE**
Equal **LUST:**
 Region: STATE
 Case Type: Undefined
 Cross Street: Not reported
 Enf Type: F
 Funding: Not reported
 How Discovered: Tank Closure
 How Stopped: Not reported
 Leak Cause: Structure Failure

Map ID
Direction
Distance
Distance (ft.)
Elevation Site

MAP FINDINGS

Database(s) EDR ID Number
EPA ID Number

OLD PIERS DAIRY (Continued)

S102361668

Leak Source: Tank
Global Id: T0608500995
Stop Date: 1984-12-14 00:00:00
Confirm Leak: Not reported
Workplan: Not reported
Prelim Assess: Not reported
Pollution Char: Not reported
Remed Plan: Not reported
Remed Action: Not reported
Monitoring: Not reported
Close Date: 1985-10-21 00:00:00
Discover Date: 1984-12-14 00:00:00
Enforcement Dt: Not reported
Release Date: 1984-12-14 00:00:00
Review Date: 1997-07-25 00:00:00
Enter Date: 1984-12-14 00:00:00
MTBE Date: Not reported
GW Qualifier: Not reported
Soil Qualifier: Not reported
Max MTBE GW ppb: Not reported
Max MTBE Soil ppb: Not reported
County: 43
Org Name: Not reported
Reg Board: San Francisco Bay Region
Status: Case Closed
Chemical: Gasoline
Contact Person: Not reported
Responsible Party: BLANK RP
RP Address: Not reported
Interim: Yes
Oversight Prgm: LUST
MTBE Class: *
MTBE Conc: 0
MTBE Fuel: 1
MTBE Tested: Site NOT Tested for MTBE.Includes Unknown and Not Analyzed.
Staff: ZTM
Staff Initials: UNK
Lead Agency: Regional Board
Local Agency: 43099L
Hydr Basin #: Santa Clara Basin (2)
Beneficial: Not reported
Priority: Not reported
Cleanup Fund Id: Not reported
Work Suspended: No
Local Case #: 43-0997
Case Number: 43-0997
Qty Leaked: Not reported
Abate Method: Excavate and Dispose - remove contaminated soil and dispose in approved site
Operator: Not reported
Water System Name: Not reported
Well Name: Not reported
Distance To Lust: 0
Waste Discharge Global ID: Not reported
Waste Disch Assigned Name: Not reported
Summary: ARCHIVED 7/25/97 CONTROL NO 120-147 SRC 0904797

Map ID
Direction
Distance
Distance (ft.)
Elevation

MAP FINDINGS

Database(s)
EDR ID Number
EPA ID Number

OLD PIERS DAIRY (Continued)

S102361668

Region: STATE
Case Type: Soil only
Cross Street: Not reported
Enf Type: Not reported
Funding: Not reported
How Discovered: Not reported
How Stopped: Not reported
Leak Cause: Not reported
Leak Source: Not reported
Global Id: T0608561941
Stop Date: Not reported
Confirm Leak: Not reported
Workplan: Not reported
Prelim Assess: Not reported
Pollution Char: Not reported
Remed Plan: Not reported
Remed Action: Not reported
Monitoring: Not reported
Close Date: 1985-10-21 00:00:00
Discover Date: Not reported
Enforcement Dt: Not reported
Release Date: 1985-09-21 00:00:00
Review Date: Not reported
Enter Date: Not reported
MTBE Date: Not reported
GW Qualifier: Not reported
Soil Qualifier: Not reported
Max MTBE GW ppb: Not reported
Max MTBE Soil ppb: Not reported
County: 43
Org Name: Not reported
Reg Board: San Francisco Bay Region
Status: Case Closed
Chemical: 0
Contact Person: Not reported
Responsible Party: Vince Fletcher
RP Address: 3065 Louis Rd
Interim: Not reported
Oversight Prgm: LUST
MTBE Class: *
MTBE Conc: 0
MTBE Fuel: 0
MTBE Tested: Not Required to be Tested.
Staff: ZSC
Staff Initials: CW
Lead Agency: Local Agency
Local Agency: 43099L
Hydr Basin #: Not reported
Beneficial: MUN
Priority: Not reported
Cleanup Fund Id: Not reported
Work Suspended: Not reported
Local Case #: 06S2W06K01f
Case Number: Not reported
Qty Leaked: Not reported
Abate Method: Not reported
Operator: Not reported

Map ID
Direction
Distance
Distance (ft.)
Elevation Site

MAP FINDINGS

Database(s) EDR ID Number
EPA ID Number

OLD PIERS DAIRY (Continued)

S102361668

Water System Name: Not reported
Well Name: Not reported
Distance To Lust: 0
Waste Discharge Global ID: Not reported
Waste Disch Assigned Name: Not reported
Summary: Not reported

LUST:

Region: 2
Facility Status: Case Closed
Facility Id: 43-0997
Case Number: 43-0997
How Discovered: Tank Closure
Leak Cause: Structure Failure
Leak Source: Tank
Date Leak Confirmed: Not reported
Oversight Program: LUST
Prelim. Site Assesment Wokplan Submitted: Not reported
Preliminary Site Assesment Began: Not reported
Pollution Characterization Began: Not reported
Pollution Remediation Plan Submitted: Not reported
Date Remediation Action Underway: Not reported
Date Post Remedial Action Monitoring Began: Not reported

Region: 2
Facility Status: Case Closed
Facility Id: Not reported
Case Number: 06S2W06K01f
How Discovered: Not reported
Leak Cause: Not reported
Leak Source: Not reported
Date Leak Confirmed: Not reported
Oversight Program: LUST
Prelim. Site Assesment Wokplan Submitted: Not reported
Preliminary Site Assesment Began: Not reported
Pollution Characterization Began: Not reported
Pollution Remediation Plan Submitted: Not reported
Date Remediation Action Underway: Not reported
Date Post Remedial Action Monitoring Began: Not reported

Cortese:

Region: CORTESE
Facility Addr2: 3065 LOUIS RD

HIST LUST SANTA CLARA:

Region: SANTA CLARA
SCVWD ID: 06S2W06K01
Region Code: 2
Oversite Agency: SCVWD
Date Listed: 1986-01-01 00:00:00
Closed Date: 1985-10-21 00:00:00

MAP FINDINGS

Map ID
 Direction
 Distance
 Distance (ft.)
 Elevation

Site

Database(s)

EDR ID Number
 EPA ID Number

CE746 **PIERS DAIRY**
WNW **3065 LOUIS RD**
> 1 **PALO ALTO, CA 94303**
6248 ft.

CA FID UST **S101623408**
SWEEPS UST **N/A**

Site 5 of 6 in cluster CE

Relative:
Equal

CA FID UST:

Actual:
9 ft.

Facility ID: 43011823
 Regulated By: UTNKA
 Regulated ID: 00058748
 Cortese Code: Not reported
 SIC Code: Not reported
 Facility Phone: 4153699200
 Mail To: Not reported
 Mailing Address: 3611 HAVEN AVE
 Mailing Address 2: Not reported
 Mailing City,St,Zip: PALO ALTO 94303
 Contact: Not reported
 Contact Phone: Not reported
 DUNS Number: Not reported
 NPDES Number: Not reported
 EPA ID: Not reported
 Comments: Not reported
 Status: Active

SWEEPS UST:

Status: A
 Comp Number: 58748
 Number: 9
 Board Of Equalization: 44-026128
 Ref Date: 02-11-91
 Act Date: 02-11-91
 Created Date: 02-29-88
 Tank Status: A
 Owner Tank Id: 2
 Swrcb Tank Id: 43-006-058748-000001
 Actv Date: 07-01-85
 Capacity: 40000
 Tank Use: M.V. FUEL
 Stg: P
 Content: LEADED
 Number Of Tanks: 2

Status: A
 Comp Number: 58748
 Number: 9
 Board Of Equalization: 44-026128
 Ref Date: 02-11-91
 Act Date: 02-11-91
 Created Date: 02-29-88
 Tank Status: A
 Owner Tank Id: 1
 Swrcb Tank Id: 43-006-058748-000002
 Actv Date: 07-01-85
 Capacity: 4000
 Tank Use: M.V. FUEL
 Stg: P
 Content: LEADED
 Number Of Tanks: Not reported

MAP FINDINGS

Map ID
 Direction
 Distance
 Distance (ft.)
 Elevation

Site

Database(s)

EDR ID Number
 EPA ID Number

CE747
WNW
 > 1
 6248 ft.

OLD PIERS DAIRY
3065 LOUIS RD
, CA

LUST **S107996431**
N/A

Site 6 of 6 in cluster CE

Relative:
Equal

LUST:
 Region: SANTA CLARA
 SCVWD ID: 06S2W06K01f
 Closed Date: 10/21/1985
 Lop Number: Not reported

Actual:
9 ft.

CJ748
SSW
 > 1
 6255 ft.

CIBA CORNING DIAGNOSTICS CORP
490 SAN ANTONIO ROAD
PALO ALTO, CA 94306

EMI **S106828656**
N/A

Site 1 of 7 in cluster CJ

Relative:
Higher

EMI:
 Year: 1993
 Carbon Monoxide Emissions Tons/Yr: 43
 Air Basin: SF
 Facility ID: 7102
 Air District Name: BA
 SIC Code: 3089
 Air District Name: BAY AREA AQMD
 Community Health Air Pollution Info System: Not reported
 Consolidated Emission Reporting Rule: Not reported
 Total Organic Hydrocarbon Gases Tons/Yr: 1
 Reactive Organic Gases Tons/Yr: 0
 Carbon Monoxide Emissions Tons/Yr: 0
 NOX - Oxides of Nitrogen Tons/Yr: 0
 SOX - Oxides of Sulphur Tons/Yr: 0
 Particulate Matter Tons/Yr: 0
 Part. Matter 10 Micrometers & Smlr Tons/Yr: 0

Year: 1995
 Carbon Monoxide Emissions Tons/Yr: 43
 Air Basin: SF
 Facility ID: 7102
 Air District Name: BA
 SIC Code: 3089
 Air District Name: BAY AREA AQMD
 Community Health Air Pollution Info System: Not reported
 Consolidated Emission Reporting Rule: Not reported
 Total Organic Hydrocarbon Gases Tons/Yr: 1
 Reactive Organic Gases Tons/Yr: 0
 Carbon Monoxide Emissions Tons/Yr: 0
 NOX - Oxides of Nitrogen Tons/Yr: 0
 SOX - Oxides of Sulphur Tons/Yr: 0
 Particulate Matter Tons/Yr: 0
 Part. Matter 10 Micrometers & Smlr Tons/Yr: 0

Actual:
26 ft.

MAP FINDINGS

Map ID
 Direction
 Distance
 Distance (ft.)
 Elevation

Site

Database(s)

EDR ID Number
 EPA ID Number

CJ749 **SYNTENI**
SSW **490 SAN ANTONIO RD**
> 1 **PALO ALTO, CA 94306**
6255 ft.

HAZNET **S103990184**
 N/A

Site 2 of 7 in cluster CJ

Relative:
Higher

HAZNET:

Actual:
26 ft.

Gepaid: CAL000126069
 Contact: SYNTENI
 Telephone: 0000000000
 Facility Addr2: Not reported
 Mailing Name: Not reported
 Mailing Address: 6519 DUMBARTON CIRCLE
 Mailing City,St,Zip: FREMONT, CA 945550000
 Gen County: Santa Clara
 TSD EPA ID: CAD028409019
 TSD County: Los Angeles
 Waste Category: Unspecified organic liquid mixture
 Disposal Method: Not reported
 Tons: .0000
 Facility County: Santa Clara

CJ750 **INTRABIOTICS PHARMACEUTICAL INC**
SSW **490 SAN ANTONIO RD**
> 1 **PALO ALTO, CA 94306**
6255 ft.

FINDS **1000142183**
RCRA-NonGen **CAD981159767**

Site 3 of 7 in cluster CJ

Relative:
Higher

FINDS:

Actual:
26 ft.

Other Pertinent Environmental Activity Identified at Site

RCRAInfo is a national information system that supports the Resource Conservation and Recovery Act (RCRA) program through the tracking of events and activities related to facilities that generate, transport, and treat, store, or dispose of hazardous waste. RCRAInfo allows RCRA program staff to track the notification, permit, compliance, and corrective action activities required under RCRA.

RCRA-NonGen:

Date form received by agency: 06/20/1995
 Facility name: INTRABIOTICS PHARMACEUTICAL INC
 Facility address: 490 SAN ANTONIO RD
 PALO ALTO, CA 94306
 EPA ID: CAD981159767
 Contact: WALTER SINGER
 Contact address: 816 KIFER RD
 SUNNYVALE, CA 94086
 Contact country: US
 Contact telephone: (408) 991-6400
 Contact email: Not reported
 EPA Region: 09
 Classification: Non-Generator
 Description: Handler: Non-Generators do not presently generate hazardous waste

Owner/Operator Summary:

Owner/operator name: KENNETH KELLEY
 Owner/operator address: 490 SAN ANTONIO RD
 PALO ALTO, CA 94306

Map ID
 Direction
 Distance
 Distance (ft.)
 Elevation Site

MAP FINDINGS

Database(s) EDR ID Number
 EPA ID Number

INTRABIOTICS PHARMACEUTICAL INC (Continued)

1000142183

Owner/operator country: Not reported
 Owner/operator telephone: (415) 812-9830
 Legal status: Private
 Owner/Operator Type: Owner
 Owner/Op start date: Not reported
 Owner/Op end date: Not reported

Owner/operator name: NOT REQUIRED
 Owner/operator address: NOT REQUIRED
 NOT REQUIRED, ME 99999

Owner/operator country: Not reported
 Owner/operator telephone: (415) 555-1212
 Legal status: Private
 Owner/Operator Type: Operator
 Owner/Op start date: Not reported
 Owner/Op end date: Not reported

Handler Activities Summary:

U.S. importer of hazardous waste: Unknown
 Mixed waste (haz. and radioactive): Unknown
 Recycler of hazardous waste: No
 Transporter of hazardous waste: No
 Treater, storer or disposer of HW: No
 Underground injection activity: No
 On-site burner exemption: Unknown
 Furnace exemption: Unknown
 Used oil fuel burner: No
 Used oil processor: No
 User oil refiner: No
 Used oil fuel marketer to burner: No
 Used oil Specification marketer: No
 Used oil transfer facility: No
 Used oil transporter: No
 Off-site waste receiver: Commercial status unknown

Violation Status: No violations found

CJ751
SSW
> 1
6255 ft.

CORNING GLASS WORKS PALO ALTO PLT
490 SAN ANTONIO RD
PALO ALTO, CA 94306

RCRA-SQG 1000316145
FINDS CAD077159408

Site 4 of 7 in cluster CJ

Relative:
Higher

RCRA-SQG:

Date form received by agency: 09/01/1996
 Facility name: CORNING GLASS WORKS PALO ALTO PLT
 Facility address: 490 SAN ANTONIO RD
 PALO ALTO, CA 94306
 EPA ID: CAD077159408
 Mailing address: SAN ANTONIO RD
 PALO ALTO, CA 94306
 Contact: Not reported
 Contact address: Not reported
 Not reported
 Contact country: Not reported
 Contact telephone: Not reported
 Contact email: Not reported
 EPA Region: 09

Actual:
26 ft.

Map ID
Direction
Distance
Distance (ft.)
Elevation Site

MAP FINDINGS

Database(s) EDR ID Number
EPA ID Number

CORNING GLASS WORKS PALO ALTO PLT (Continued)

1000316145

Classification: Small Small Quantity Generator
Description: Handler: generates more than 100 and less than 1000 kg of hazardous waste during any calendar month and accumulates less than 6000 kg of hazardous waste at any time; or generates 100 kg or less of hazardous waste during any calendar month, and accumulates more than 1000 kg of hazardous waste at any time

Owner/Operator Summary:

Owner/operator name: NOT REQUIRED
Owner/operator address: NOT REQUIRED
NOT REQUIRED, ME 99999
Owner/operator country: Not reported
Owner/operator telephone: (415) 555-1212
Legal status: Private
Owner/Operator Type: Operator
Owner/Op start date: Not reported
Owner/Op end date: Not reported

Owner/operator name: CORNING GLASS WORKS
Owner/operator address: NOT REQUIRED
NOT REQUIRED, ME 99999
Owner/operator country: Not reported
Owner/operator telephone: (415) 555-1212
Legal status: Private
Owner/Operator Type: Owner
Owner/Op start date: Not reported
Owner/Op end date: Not reported

Handler Activities Summary:

U.S. importer of hazardous waste: Unknown
Mixed waste (haz. and radioactive): Unknown
Recycler of hazardous waste: No
Transporter of hazardous waste: No
Treater, storer or disposer of HW: No
Underground injection activity: No
On-site burner exemption: Unknown
Furnace exemption: Unknown
Used oil fuel burner: No
Used oil processor: No
User oil refiner: No
Used oil fuel marketer to burner: No
Used oil Specification marketer: No
Used oil transfer facility: No
Used oil transporter: No
Off-site waste receiver: Commercial status unknown

Violation Status: No violations found

FINDS:

Other Pertinent Environmental Activity Identified at Site

RCRAInfo is a national information system that supports the Resource Conservation and Recovery Act (RCRA) program through the tracking of events and activities related to facilities that generate, transport, and treat, store, or dispose of hazardous waste. RCRAInfo allows RCRA program staff to track the notification, permit, compliance, and corrective action activities required under RCRA.

MAP FINDINGS

Map ID
 Direction
 Distance
 Distance (ft.)
 Elevation

Database(s) EDR ID Number
 EPA ID Number

CJ752	CIBA CORNING DIAGNOSTICS	FINDS	1010204472
SSW	490 SAN ANTONIO RD		110029075300
> 1	PALO ALTO, CA 94306		
6255 ft.			
	Site 5 of 7 in cluster CJ		
Relative:	FINDS:		
Higher	Other Pertinent Environmental Activity Identified at Site		
Actual:			
26 ft.	NJ-NJEMS (New Jersey - New Jersey Environmental Management System). The Department of Environmental Protection (NJDEP) manages large databases of environmental information in this integrated system.		

CJ753	CORNING GLASS WORKS PALO ALTO PLANT	HAZNET	S100933208
SSW	490 SAN ANTONIO RD		N/A
> 1	PALO ALTO, CA 94306		
6255 ft.			
	Site 6 of 7 in cluster CJ		
Relative:	HAZNET:		
Higher	Gepaid: CAD077159408		
Actual:	Contact: CIBA CORNING DIAGNOSTICS CORP		
26 ft.	Telephone: 5083597711		
	Facility Addr2: Not reported		
	Mailing Name: Not reported		
	Mailing Address: 490 SAN ANTONIO RD		
	Mailing City,St,Zip: PALO ALTO, CA 943060000		
	Gen County: Santa Clara		
	TSD EPA ID: CAT080014079		
	TSD County: 7		
	Waste Category: Unspecified solvent mixture Waste		
	Disposal Method: Transfer Station		
	Tons: .1024		
	Facility County: Santa Clara		
	 Gepaid: CAD077159408		
	Contact: CIBA CORNING DIAGNOSTICS CORP		
	Telephone: 5083597711		
	Facility Addr2: Not reported		
	Mailing Name: Not reported		
	Mailing Address: 490 SAN ANTONIO RD		
	Mailing City,St,Zip: PALO ALTO, CA 943060000		
	Gen County: Santa Clara		
	TSD EPA ID: CAT080014079		
	TSD County: 7		
	Waste Category: Laboratory waste chemicals		
	Disposal Method: Transfer Station		
	Tons: .0160		
	Facility County: Santa Clara		
	 Gepaid: CAD077159408		
	Contact: CIBA CORNING DIAGNOSTICS CORP		
	Telephone: 5083597711		
	Facility Addr2: Not reported		
	Mailing Name: Not reported		
	Mailing Address: 490 SAN ANTONIO RD		
	Mailing City,St,Zip: PALO ALTO, CA 943060000		
	Gen County: Santa Clara		
	TSD EPA ID: CAT080014079		

Map ID
Direction
Distance
Distance (ft.)
Elevation

MAP FINDINGS

CORNING GLASS WORKS PALO ALTO PLANT (Continued)

EDR ID Number
EPA ID Number

Database(s)

S100933208

TSD County: 7
Waste Category: Not reported
Disposal Method: Transfer Station
Tons: .0600
Facility County: Santa Clara

Gepaid: CAD077159408
Contact: CIBA CORNING DIAGNOSTICS CORP
Telephone: 5083597711
Facility Addr2: Not reported
Mailing Name: Not reported
Mailing Address: 490 SAN ANTONIO RD
Mailing City,St,Zip: PALO ALTO, CA 943060000
Gen County: Santa Clara
TSD EPA ID: CAT080014079
TSD County: 7
Waste Category: Laboratory waste chemicals
Disposal Method: Not reported
Tons: .0300
Facility County: Santa Clara

Gepaid: CAD077159408
Contact: CIBA CORNING DIAGNOSTICS CORP
Telephone: 5083597711
Facility Addr2: Not reported
Mailing Name: Not reported
Mailing Address: 490 SAN ANTONIO RD
Mailing City,St,Zip: PALO ALTO, CA 943060000
Gen County: Santa Clara
TSD EPA ID: CAD009452657
TSD County: San Mateo
Waste Category: Laboratory waste chemicals
Disposal Method: Disposal, Other
Tons: .3050
Facility County: Santa Clara

[Click this hyperlink](#) while viewing on your computer to access
6 additional CA_HAZNET: record(s) in the EDR Site Report.

754
West
> 1
6312 ft.

**789 ALLEN COURT
PALO ALTO, CA 94303**

**CDL S107536365
N/A**

**Relative:
Higher**

CDL:
Facility ID: 200002048
Date: 2000-02-08 00:00:00
Lab Type: Illegal Drug Lab (L) - location where an illegal drug lab was operated
or drug lab equipment and/or materials were stored.

**Actual:
13 ft.**

MAP FINDINGS

Map ID
 Direction
 Distance
 Distance (ft.)
 Elevation

Site

Database(s)

EDR ID Number
 EPA ID Number

CJ755 **MID PENINSULA JEWISH DAY SCHOOL**
SSW **470 SAN ANTONIO RD**
> 1 **PALO ALTO, CA 94306**
6315 ft.

HAZNET **S107140454**
 N/A

Site 7 of 7 in cluster CJ

Relative:
Higher

HAZNET:
 Gepaid: CAC002563186
 Contact: ROBERT REUTER
 Telephone: 5107940716
 Facility Addr2: Not reported
 Mailing Name: Not reported
 Mailing Address: 4000 TURMAN DR
 Mailing City,St,Zip: PALO ALTO, CA 94303
 Gen County: Santa Clara
 TSD EPA ID: CAD981382732
 TSD County: Santa Clara
 Waste Category: Asbestos-containing waste
 Disposal Method: Disposal, Land Fill
 Tons: 9.27
 Facility County: Santa Clara

Actual:
26 ft.

Gepaid: CAC002563186
 Contact: ROBERT REUTER
 Telephone: 5107940716
 Facility Addr2: Not reported
 Mailing Name: Not reported
 Mailing Address: 4000 TURMAN DR
 Mailing City,St,Zip: PALO ALTO, CA 94303
 Gen County: Santa Clara
 TSD EPA ID: NVT330010000
 TSD County: Santa Clara
 Waste Category: Other organic solids
 Disposal Method: Disposal, Land Fill
 Tons: 0.25
 Facility County: Santa Clara

CH756 **MADLEM MECHANICAL INC**
SSE **1990 OLD MIDDLEFIELD WY**
> 1 **MOUNTAIN VIEW, CA**
6340 ft.

Cortese **S101309047**
 N/A

Site 5 of 10 in cluster CH

Relative:
Higher

Cortese:
 Region: CORTESE
 Facility Addr2: 1990 OLD MIDDLEFIELD WY

Actual:
24 ft.

CH757 **MADLEM MECHANICAL, INC.**
SSE **1990 OLD MIDDLEFIELD WY**
> 1 **MOUNTAIN VIEW, CA 94043**
6340 ft.

LUST **S103472937**
HIST LUST SANTA CLARA **N/A**

Site 6 of 10 in cluster CH

Relative:
Higher

LUST:
 Region: STATE
 Case Type: Other ground water affected
 Cross Street: Not reported
 Enf Type: Not reported

Actual:
24 ft.

Map ID
 Direction
 Distance
 Distance (ft.)
 Elevation Site

MAP FINDINGS

Database(s) EDR ID Number
 EPA ID Number

MADLEM MECHANICAL, INC. (Continued)

S103472937

Funding: SEL
 How Discovered: Not reported
 How Stopped: Not reported
 Leak Cause: Not reported
 Leak Source: Not reported
 Global Id: T0608500860
 Stop Date: Not reported
 Confirm Leak: Not reported
 Workplan: Not reported
 Prelim Assess: 1987-02-06 00:00:00
 Pollution Char: 1989-12-06 00:00:00
 Remed Plan: Not reported
 Remed Action: Not reported
 Monitoring: Not reported
 Close Date: 2000-03-20 00:00:00
 Discover Date: Not reported
 Enforcement Dt: Not reported
 Release Date: 1987-03-20 00:00:00
 Review Date: Not reported
 Enter Date: Not reported
 MTBE Date: 1999-07-28 00:00:00
 GW Qualifier: =
 Soil Qualifier: Not reported
 Max MTBE GW ppb: 5
 Max MTBE Soil ppb: Not reported
 County: 43
 Org Name: Not reported
 Reg Board: San Francisco Bay Region
 Status: Case Closed
 Chemical: Gasoline
 Contact Person: Not reported
 Responsible Party: William C. Madlem
 RP Address: 1990 Old Middlefield Way
 Interim: Not reported
 Oversight Prgm: LUST
 MTBE Class: Not reported
 MTBE Conc: 1
 MTBE Fuel: 1
 MTBE Tested: MTBE Detected. Site tested for MTBE and MTBE detected
 Staff: ZSC
 Staff Initials: CT
 Lead Agency: Local Agency
 Local Agency: 43099L
 Hydr Basin #: Not reported
 Beneficial: MUN
 Priority: Not reported
 Cleanup Fund Id: Not reported
 Work Suspended: Not reported
 Local Case #: 06S2W16C03f
 Case Number: Not reported
 Qty Leaked: Not reported
 Abate Method: Not reported
 Operator: Not reported
 Water System Name: Not reported
 Well Name: Not reported
 Distance To Lust: 0
 Waste Discharge Global ID: Not reported

Map ID
Direction
Distance
Distance (ft.)
Elevation

MAP FINDINGS

Database(s)
EDR ID Number
EPA ID Number

MADLEM MECHANICAL, INC. (Continued)

S103472937

Waste Disch Assigned Name: Not reported
Summary: Not reported

LUST:

Region: 2
Facility Status: Case Closed
Facility Id: Not reported
Case Number: 06S2W16C03f
How Discovered: Not reported
Leak Cause: Not reported
Leak Source: Not reported
Date Leak Confirmed: Not reported
Oversight Program: LUST
Prelim. Site Assessment Wokplan Submitted: Not reported
Preliminary Site Assessment Began: 2/6/1987
Pollution Characterization Began: 12/6/1989
Pollution Remediation Plan Submitted: Not reported
Date Remediation Action Underway: Not reported
Date Post Remedial Action Monitoring Began: Not reported

HIST LUST SANTA CLARA:

Region: SANTA CLARA
SCVWD ID: 06S2W16C03
Region Code: 2
Oversite Agency: SCVWD
Date Listed: 1988-01-01 00:00:00
Closed Date: 2000-03-20 00:00:00

**CH758
SSE
> 1
6340 ft.**

**W.C. MADLERN
1990 OLD MIDDLEFIELD WAY
MOUNTAIN VIEW, CA 94043**

**HIST UST U001594423
N/A**

Site 7 of 10 in cluster CH

**Relative:
Higher**

HIST UST:

**Actual:
24 ft.**

Region: STATE
Facility ID: 00000045499
Facility Type: Other
Other Type: PLUMBING CO.
Total Tanks: 0003
Contact Name: Not reported
Telephone: 4159686576
Owner Name: W.C. MADLERN
Owner Address: 1990 OLD MIDDLEFIELD WAY
Owner City,St,Zip: MOUNTAIN VIEW, CA 94043

Tank Num: 001
Container Num: 101
Year Installed: 1980
Tank Capacity: 00001000
Tank Used for: PRODUCT
Type of Fuel: UNLEADED
Tank Construction: Not reported
Leak Detection: Visual

Tank Num: 002
Container Num: 100

Map ID
Direction
Distance
Distance (ft.)
Elevation Site

MAP FINDINGS

Database(s) EDR ID Number
EPA ID Number

W.C. MADLERN (Continued)

U001594423

Year Installed: 1982
Tank Capacity: 00000550
Tank Used for: PRODUCT
Type of Fuel: UNLEADED
Tank Construction: Not reported
Leak Detection: Visual

Tank Num: 003
Container Num: 102
Year Installed: 1976
Tank Capacity: 00000550
Tank Used for: PRODUCT
Type of Fuel: UNLEADED
Tank Construction: Not reported
Leak Detection: Visual

**CH759
SSE
> 1
6340 ft.**

**MADLEM MECHANICAL, INC.
1990 OLD MIDDLEFIELD WY
, CA**

**LUST S107996245
N/A**

Site 8 of 10 in cluster CH

**Relative:
Higher**

LUST:
Region: SANTA CLARA
SCVWD ID: 06S2W16C03f
Closed Date: 3/20/2000
Lop Number: 11-012

**Actual:
24 ft.**

**CH760
SSE
> 1
6346 ft.**

**1988 OLD MIDDLEFIELD WAY
MT VIEW, CA**

**CHMIRS S105642600
N/A**

Site 9 of 10 in cluster CH

**Relative:
Higher**

CHMIRS:
OES Incident Number: 006067
OES notification: Not reported
OES Date: 1/9/1995
OES Time: 02:23:02 AM
Incident Date: Not reported
Date Completed: Not reported
Property Use: Not reported
Agency Id Number: Not reported
Agency Incident Number: Not reported
Time Notified: Not reported
Time Completed: Not reported
Surrounding Area: Not reported
Estimated Temperature: Not reported
Property Management: Not reported
Special Studies 1: Not reported
Special Studies 2: Not reported
Special Studies 3: Not reported
Special Studies 4: Not reported
Special Studies 5: Not reported
Special Studies 6: Not reported
More Than Two Substances Involved?: Not reported

**Actual:
24 ft.**

Map ID
Direction
Distance
Distance (ft.)
Elevation Site

MAP FINDINGS

Database(s) EDR ID Number
EPA ID Number

(Continued)

S105642600

Resp Agency Personnel # Of Decontaminated: Not reported
Responding Agency Personnel # Of Injuries: Not reported
Responding Agency Personnel # Of Fatalities: Not reported
Others Number Of Decontaminated: Not reported
Others Number Of Injuries: Not reported
Others Number Of Fatalities: Not reported
Vehicle Make/year: Not reported
Vehicle License Number: Not reported
Vehicle State: Not reported
Vehicle Id Number: Not reported
CA/DOT/PUC/ICC Number: Not reported
Company Name: Not reported
Reporting Officer Name/ID: Not reported
Report Date: Not reported
Comments: Not reported
Facility Telephone: Not reported
Waterway Involved: NO
Waterway: Not reported
Spill Site: Not reported
Cleanup By: not appropriate
Containment: Not reported
What Happened: Not reported
Type: Not reported
Measure: Not reported
Other: Not reported
Date/Time: Not reported
Year: 1995
Agency: mt view fd
Incident Date: 1/9/95 0203
Admin Agency: Not reported
Amount: amount unknown
Contained: NO
Site Type: Not reported
E Date: Not reported
Substance: gaseous substance
Quantity Released: Not reported
BBLS: Not reported
Cups: Not reported
CUFT: Not reported
Gallons: Not reported
Grams: Not reported
Pounds: Not reported
Liters: Not reported
Ounces: Not reported
Pints: Not reported
Quarts: Not reported
Sheen: Not reported
Tons: Not reported
Unknown: Not reported
Description: cylinder leaking - fire department responded for investigation
Evacuations: NO
Number of Injuries: NO
Number of Fatalities: NO
Description: Not reported

MAP FINDINGS

Map ID
 Direction
 Distance
 Distance (ft.)
 Elevation

Site

Database(s)

EDR ID Number
 EPA ID Number

CI761
SE
> 1
6412 ft.

GIVMAR INC
1904 COLONY ST
MOUNTAIN VIEW, CA 94043

HAZNET **S102814328**
 N/A

Site 2 of 2 in cluster CI

Relative:
Higher

HAZNET:

Actual:
19 ft.

Gepaid: CAL000064051
 Contact: PAUL GIVENS
 Telephone: 6509401475
 Facility Addr2: Not reported
 Mailing Name: Not reported
 Mailing Address: 1904 COLONY ST
 Mailing City,St,Zip: MOUNTAIN VIEW, CA 940431710
 Gen County: Santa Clara
 TSD EPA ID: CAL000048571
 TSD County: Santa Clara
 Waste Category: Waste oil and mixed oil
 Disposal Method: Recycler
 Tons: .9174
 Facility County: Santa Clara

Gepaid: CAL000064051
 Contact: PAUL GIVENS, OWNER
 Telephone: 6509401475
 Facility Addr2: Not reported
 Mailing Name: Not reported
 Mailing Address: 1904 COLONY ST
 Mailing City,St,Zip: MOUNTAIN VIEW, CA 940431710
 Gen County: Santa Clara
 TSD EPA ID: CAT080033681
 TSD County: Los Angeles
 Waste Category: Unspecified oil-containing waste
 Disposal Method: Disposal, Land Fill
 Tons: 0.17
 Facility County: Not reported

Gepaid: CAL000064051
 Contact: PAUL GIVENS, OWNER
 Telephone: 6509401475
 Facility Addr2: Not reported
 Mailing Name: Not reported
 Mailing Address: 1904 COLONY ST
 Mailing City,St,Zip: MOUNTAIN VIEW, CA 940431710
 Gen County: Santa Clara
 TSD EPA ID: CAD980884183
 TSD County: Sacramento
 Waste Category: Unspecified oil-containing waste
 Disposal Method: H14
 Tons: 0.17
 Facility County: Santa Clara

Gepaid: CAL000064051
 Contact: PAUL GIVENS, OWNER
 Telephone: 6509401475
 Facility Addr2: Not reported
 Mailing Name: Not reported
 Mailing Address: 1904 COLONY ST
 Mailing City,St,Zip: MOUNTAIN VIEW, CA 940431710

Map ID
 Direction
 Distance
 Distance (ft.)
 Elevation Site

MAP FINDINGS

Database(s) EDR ID Number
 EPA ID Number

GIVMAR INC (Continued)

S102814328

Gen County: Santa Clara
 TSD EPA ID: Not reported
 TSD County: Santa Cruz
 Waste Category: Unspecified aqueous solution
 Disposal Method: Recycler
 Tons: 0.45
 Facility County: Not reported

Gepaid: CAL000064051
 Contact: PAUL GIVENS, OWNER
 Telephone: 6509401475
 Facility Addr2: Not reported
 Mailing Name: Not reported
 Mailing Address: 1904 COLONY ST
 Mailing City,St,Zip: MOUNTAIN VIEW, CA 940431710
 Gen County: Santa Clara
 TSD EPA ID: Not reported
 TSD County: Santa Clara
 Waste Category: Waste oil and mixed oil
 Disposal Method: Not reported
 Tons: 0.62
 Facility County: Not reported

[Click this hyperlink](#) while viewing on your computer to access
 12 additional CA_HAZNET: record(s) in the EDR Site Report.

CK762
East
> 1
6419 ft.

VISTA LANDFILL
2606 N SHORELINE BLVD
MOUNTAIN VIEW, CA 94043

CA WDS S106101968
N/A

Site 1 of 5 in cluster CK

Relative:
Lower

CA WDS:
 Facility ID: San Francisco Bay 431006717
 Facility Type: Industrial - Facility that treats and/or disposes of liquid or semisolid wastes from any servicing, producing, manufacturing or processing operation of whatever nature, including mining, gravel washing, geothermal operations, air conditioning, ship building and repairing, oil production, storage and disposal operations, water pumping.
 Facility Status: Active - Any facility with a continuous or seasonal discharge that is under Waste Discharge Requirements.
 NPDES Number: CAS000001 The 1st 2 characters designate the state. The remaining 7 are assigned by the Regional Board
 Subregion: 2
 Facility Telephone: 4159036219
 Facility Contact: JOHN WELBOURN
 Agency Name: MOUNTAIN VIEWCITY OF
 Agency Address: PO Box 7540
 Agency City,St,Zip: Mountain View 940397540
 Agency Contact: JOHN WELBOURN
 Agency Telephone: 4159036219
 Agency Type: City
 SIC Code: 0
 SIC Code 2: Not reported
 Primary Waste: Not reported
 Primary Waste Type: Not reported
 Secondary Waste: Not reported

Actual:
6 ft.

Map ID
 Direction
 Distance
 Distance (ft.)
 Elevation

MAP FINDINGS

VISTA LANDFILL (Continued)

EDR ID Number
 EPA ID Number

Database(s)

S106101968

Secondary Waste Type: Not reported
 Design Flow: 0
 Baseline Flow: 0
 Reclamation: Not reported
 POTW: Not reported
 Treat To Water: Minor Threat to Water Quality. A violation of a regional board order should cause a relatively minor impairment of beneficial uses compared to a major or minor threat. Not: All nurds without a TTWQ will be considered a minor threat to water quality unless coded at a higher Level. A Zero (0) may be used to code those NURDS that are found to represent no threat to water quality.
 Complexity: Category C - Facilities having no waste treatment systems, such as cooling water dischargers or those who must comply through best management practices, facilities with passive waste treatment and disposal systems, such as septic systems with subsurface disposal, or dischargers having waste storage systems with land disposal such as dairy waste ponds.

CK763
 East
 > 1
 6434 ft.

2600 NORTH SHORELINE BLVD
2600 NORTH SHORELINE BLVD
MOUNTAIN VIEW, CA

ERNS 99627591
N/A

Site 2 of 5 in cluster CK

Relative:
Lower

[Click this hyperlink](#) while viewing on your computer to access additional ERNS detail in the EDR Site Report.

Actual:
6 ft.

CK764
 East
 > 1
 6435 ft.

CITY OF MOUNTAIN VIEW (SHORELINE)
2600 SHORELINE BLVD
MOUNTAIN VIEW, CA 94043

FINDS 1004440287
EMI 110001179714

Site 3 of 5 in cluster CK

Relative:
Lower

FINDS:
 Other Pertinent Environmental Activity Identified at Site

Actual:
6 ft.

AFS (Aerometric Information Retrieval System (AIRS) Facility Subsystem) replaces the former Compliance Data System (CDS), the National Emission Data System (NEDS), and the Storage and Retrieval of Aerometric Data (SAROAD). AIRS is the national repository for information concerning airborne pollution in the United States. AFS is used to track emissions and compliance data from industrial plants. AFS data are utilized by states to prepare State Implementation Plans to comply with regulatory programs and by EPA as an input for the estimation of total national emissions. AFS is undergoing a major redesign to support facility operating permits required under Title V of the Clean Air Act.

The NEI (National Emissions Inventory) database contains information on stationary and mobile sources that emit criteria air pollutants and their precursors, as well as hazardous air pollutants (HAPs).

EMI:
 Year: 1990
 Carbon Monoxide Emissions Tons/Yr: 43

Map ID
 Direction
 Distance
 Distance (ft.)
 Elevation Site

MAP FINDINGS

Database(s) EDR ID Number
 EPA ID Number

CITY OF MOUNTAIN VIEW (SHORELINE) (Continued)

1004440287

Air Basin: SF
 Facility ID: 2740
 Air District Name: BA
 SIC Code: 4953
 Air District Name: BAY AREA AQMD
 Community Health Air Pollution Info System: Not reported
 Consolidated Emission Reporting Rule: Not reported
 Total Organic Hydrocarbon Gases Tons/Yr: 122
 Reactive Organic Gases Tons/Yr: 5
 Carbon Monoxide Emissions Tons/Yr: 5
 NOX - Oxides of Nitrogen Tons/Yr: 18
 SOX - Oxides of Sulphur Tons/Yr: 0
 Particulate Matter Tons/Yr: 0
 Part. Matter 10 Micrometers & Smlr Tons/Yr: 0

Year: 1993
 Carbon Monoxide Emissions Tons/Yr: 43
 Air Basin: SF
 Facility ID: 2740
 Air District Name: BA
 SIC Code: 4953
 Air District Name: BAY AREA AQMD
 Community Health Air Pollution Info System: Not reported
 Consolidated Emission Reporting Rule: Not reported
 Total Organic Hydrocarbon Gases Tons/Yr: 2
 Reactive Organic Gases Tons/Yr: 0
 Carbon Monoxide Emissions Tons/Yr: 5
 NOX - Oxides of Nitrogen Tons/Yr: 18
 SOX - Oxides of Sulphur Tons/Yr: 0
 Particulate Matter Tons/Yr: 0
 Part. Matter 10 Micrometers & Smlr Tons/Yr: 0

Year: 1995
 Carbon Monoxide Emissions Tons/Yr: 43
 Air Basin: SF
 Facility ID: 2740
 Air District Name: BA
 SIC Code: 4953
 Air District Name: BAY AREA AQMD
 Community Health Air Pollution Info System: Not reported
 Consolidated Emission Reporting Rule: Not reported
 Total Organic Hydrocarbon Gases Tons/Yr: 66
 Reactive Organic Gases Tons/Yr: 1
 Carbon Monoxide Emissions Tons/Yr: 13
 NOX - Oxides of Nitrogen Tons/Yr: 2
 SOX - Oxides of Sulphur Tons/Yr: 0
 Particulate Matter Tons/Yr: 0
 Part. Matter 10 Micrometers & Smlr Tons/Yr: 0

Year: 1996
 Carbon Monoxide Emissions Tons/Yr: 43
 Air Basin: SF
 Facility ID: 2740
 Air District Name: BA
 SIC Code: 4953
 Air District Name: BAY AREA AQMD
 Community Health Air Pollution Info System: Not reported

Map ID
 Direction
 Distance
 Distance (ft.)
 Elevation Site

MAP FINDINGS

Database(s) EDR ID Number
 EPA ID Number

CITY OF MOUNTAIN VIEW (SHORELINE) (Continued)

1004440287

Consolidated Emission Reporting Rule: Not reported
 Total Organic Hydrocarbon Gases Tons/Yr: 6590
 Reactive Organic Gases Tons/Yr: 66
 Carbon Monoxide Emissions Tons/Yr: 13
 NOX - Oxides of Nitrogen Tons/Yr: 2
 SOX - Oxides of Sulphur Tons/Yr: 0
 Particulate Matter Tons/Yr: 0
 Part. Matter 10 Micrometers & Smlr Tons/Yr: 0

Year: 1997
 Carbon Monoxide Emissions Tons/Yr: 43
 Air Basin: SF
 Facility ID: 2740
 Air District Name: BA
 SIC Code: 4953
 Air District Name: BAY AREA AQMD
 Community Health Air Pollution Info System: Not reported
 Consolidated Emission Reporting Rule: Not reported
 Total Organic Hydrocarbon Gases Tons/Yr: 65
 Reactive Organic Gases Tons/Yr: 1
 Carbon Monoxide Emissions Tons/Yr: 71
 NOX - Oxides of Nitrogen Tons/Yr: 13
 SOX - Oxides of Sulphur Tons/Yr: 0
 Particulate Matter Tons/Yr: 1
 Part. Matter 10 Micrometers & Smlr Tons/Yr: 1

Year: 1998
 Carbon Monoxide Emissions Tons/Yr: 43
 Air Basin: SF
 Facility ID: 2740
 Air District Name: BA
 SIC Code: 4953
 Air District Name: BAY AREA AQMD
 Community Health Air Pollution Info System: Not reported
 Consolidated Emission Reporting Rule: Not reported
 Total Organic Hydrocarbon Gases Tons/Yr: 6893
 Reactive Organic Gases Tons/Yr: 89
 Carbon Monoxide Emissions Tons/Yr: 0
 NOX - Oxides of Nitrogen Tons/Yr: 0
 SOX - Oxides of Sulphur Tons/Yr: 0
 Particulate Matter Tons/Yr: 0
 Part. Matter 10 Micrometers & Smlr Tons/Yr: 0

Year: 1999
 Carbon Monoxide Emissions Tons/Yr: 43
 Air Basin: SF
 Facility ID: 2740
 Air District Name: BA
 SIC Code: 4953
 Air District Name: BAY AREA AQMD
 Community Health Air Pollution Info System: Not reported
 Consolidated Emission Reporting Rule: Not reported
 Total Organic Hydrocarbon Gases Tons/Yr: 8156
 Reactive Organic Gases Tons/Yr: 61
 Carbon Monoxide Emissions Tons/Yr: 0
 NOX - Oxides of Nitrogen Tons/Yr: 0
 SOX - Oxides of Sulphur Tons/Yr: 0

Map ID
 Direction
 Distance
 Distance (ft.)
 Elevation Site

MAP FINDINGS

Database(s) EDR ID Number
 EPA ID Number

CITY OF MOUNTAIN VIEW (SHORELINE) (Continued)

1004440287

Particulate Matter Tons/Yr:	0
Part. Matter 10 Micrometers & Smlr Tons/Yr:	0
Year:	2000
Carbon Monoxide Emissions Tons/Yr:	43
Air Basin:	SF
Facility ID:	2740
Air District Name:	BA
SIC Code:	4953
Air District Name:	BAY AREA AQMD
Community Health Air Pollution Info System:	Not reported
Consolidated Emission Reporting Rule:	Not reported
Total Organic Hydrocarbon Gases Tons/Yr:	8156
Reactive Organic Gases Tons/Yr:	61
Carbon Monoxide Emissions Tons/Yr:	0
NOX - Oxides of Nitrogen Tons/Yr:	0
SOX - Oxides of Sulphur Tons/Yr:	0
Particulate Matter Tons/Yr:	0
Part. Matter 10 Micrometers & Smlr Tons/Yr:	0
Year:	2001
Carbon Monoxide Emissions Tons/Yr:	43
Air Basin:	SF
Facility ID:	2740
Air District Name:	BA
SIC Code:	4953
Air District Name:	BAY AREA AQMD
Community Health Air Pollution Info System:	Y
Consolidated Emission Reporting Rule:	B
Total Organic Hydrocarbon Gases Tons/Yr:	8196
Reactive Organic Gases Tons/Yr:	106
Carbon Monoxide Emissions Tons/Yr:	0
NOX - Oxides of Nitrogen Tons/Yr:	0
SOX - Oxides of Sulphur Tons/Yr:	0
Particulate Matter Tons/Yr:	0
Part. Matter 10 Micrometers & Smlr Tons/Yr:	0
Year:	2002
Carbon Monoxide Emissions Tons/Yr:	43
Air Basin:	SF
Facility ID:	2740
Air District Name:	BA
SIC Code:	4953
Air District Name:	BAY AREA AQMD
Community Health Air Pollution Info System:	Not reported
Consolidated Emission Reporting Rule:	Not reported
Total Organic Hydrocarbon Gases Tons/Yr:	6876
Reactive Organic Gases Tons/Yr:	89
Carbon Monoxide Emissions Tons/Yr:	0
NOX - Oxides of Nitrogen Tons/Yr:	0
SOX - Oxides of Sulphur Tons/Yr:	0
Particulate Matter Tons/Yr:	0
Part. Matter 10 Micrometers & Smlr Tons/Yr:	0
Year:	2003
Carbon Monoxide Emissions Tons/Yr:	43
Air Basin:	SF

Map ID
 Direction
 Distance
 Distance (ft.)
 Elevation Site

MAP FINDINGS

Database(s) EDR ID Number
 EPA ID Number

CITY OF MOUNTAIN VIEW (SHORELINE) (Continued)

1004440287

Facility ID: 2740
 Air District Name: BA
 SIC Code: 4953
 Air District Name: BAY AREA AQMD
 Community Health Air Pollution Info System: Not reported
 Consolidated Emission Reporting Rule: Not reported
 Total Organic Hydrocarbon Gases Tons/Yr: 6876
 Reactive Organic Gases Tons/Yr: 89
 Carbon Monoxide Emissions Tons/Yr: 0
 NOX - Oxides of Nitrogen Tons/Yr: 0
 SOX - Oxides of Sulphur Tons/Yr: 0
 Particulate Matter Tons/Yr: 0
 Part. Matter 10 Micrometers & Smlr Tons/Yr: 0

Year: 2004
 Carbon Monoxide Emissions Tons/Yr: 43
 Air Basin: SF
 Facility ID: 2740
 Air District Name: BA
 SIC Code: 4953
 Air District Name: BAY AREA AQMD
 Community Health Air Pollution Info System: Not reported
 Consolidated Emission Reporting Rule: Not reported
 Total Organic Hydrocarbon Gases Tons/Yr: 6875.815
 Reactive Organic Gases Tons/Yr: 45.3820392
 Carbon Monoxide Emissions Tons/Yr: 0.005
 NOX - Oxides of Nitrogen Tons/Yr: 0.025
 SOX - Oxides of Sulphur Tons/Yr: 0
 Particulate Matter Tons/Yr: 0.002
 Part. Matter 10 Micrometers & Smlr Tons/Yr: 0.001952

Year: 2005
 Carbon Monoxide Emissions Tons/Yr: 43
 Air Basin: SF
 Facility ID: 2740
 Air District Name: BA
 SIC Code: 4953
 Air District Name: BAY AREA AQMD
 Community Health Air Pollution Info System: Not reported
 Consolidated Emission Reporting Rule: Not reported
 Total Organic Hydrocarbon Gases Tons/Yr: 7003.153
 Reactive Organic Gases Tons/Yr: 106.2488858
 Carbon Monoxide Emissions Tons/Yr: 65.782
 NOX - Oxides of Nitrogen Tons/Yr: 15.662
 SOX - Oxides of Sulphur Tons/Yr: 5.115
 Particulate Matter Tons/Yr: 2.523
 Part. Matter 10 Micrometers & Smlr Tons/Yr: 2.523

MAP FINDINGS

Map ID
 Direction
 Distance
 Distance (ft.)
 Elevation

Site

Database(s)

EDR ID Number
 EPA ID Number

CK765
East
> 1
6435 ft.

SHORELINE GOLF COURSE
2600 N SHORELINE BLVD
MOUNTAIN VIEW, CA 94043

CA FID UST **S101623053**
SWEEPS UST **N/A**

Site 4 of 5 in cluster CK

Relative:
Lower

CA FID UST:

Actual:
6 ft.

Facility ID: 43011752
 Regulated By: UTNKA
 Regulated ID: 00063685
 Cortese Code: Not reported
 SIC Code: Not reported
 Facility Phone: 4159692041
 Mail To: Not reported
 Mailing Address: 2600 STIERLIN RD
 Mailing Address 2: Not reported
 Mailing City,St,Zip: MOUNTAIN VIEW 94043
 Contact: Not reported
 Contact Phone: Not reported
 DUNS Number: Not reported
 NPDES Number: Not reported
 EPA ID: Not reported
 Comments: Not reported
 Status: Active

SWEEPS UST:

Status: A
 Comp Number: 63685
 Number: 9
 Board Of Equalization: 44-026016
 Ref Date: 09-26-91
 Act Date: 09-26-91
 Created Date: 10-13-88
 Tank Status: A
 Owner Tank Id: J-125823
 Swrcb Tank Id: 43-005-063685-000001
 Actv Date: 07-01-85
 Capacity: 1000
 Tank Use: M.V. FUEL
 Stg: P
 Content: DIESEL
 Number Of Tanks: 2

Status: A
 Comp Number: 63685
 Number: 9
 Board Of Equalization: 44-026016
 Ref Date: 09-26-91
 Act Date: 09-26-91
 Created Date: 10-13-88
 Tank Status: A
 Owner Tank Id: J-125824
 Swrcb Tank Id: 43-005-063685-000002
 Actv Date: 01-06-94
 Capacity: 1000
 Tank Use: M.V. FUEL
 Stg: P
 Content: LEADED
 Number Of Tanks: Not reported

MAP FINDINGS

Map ID
 Direction
 Distance
 Distance (ft.)
 Elevation

Site

Database(s)

EDR ID Number
 EPA ID Number

CK766 **SHORELINE GOLF COURSE**
East **2600 STIERLIN RD**
> 1 **MOUNTAIN VIEW, CA 94043**
6435 ft.

HIST UST **U001594414**
 N/A

Site 5 of 5 in cluster CK

Relative:
Lower

HIST UST:
 Region: STATE
 Facility ID: 00000063685
 Facility Type: Other
 Other Type: GOLF COURSE
 Total Tanks: 0002
 Contact Name: LINDA J. CLARK
 Telephone: 4159692041
 Owner Name: MOUNTAIN VIEW GOLF COMPANY, IN
 Owner Address: 2600 STIERLIN RD.
 Owner City,St,Zip: MOUNTAIN VIEW, CA 94043

Actual:
6 ft.

Tank Num: 001
 Container Num: J-125823
 Year Installed: 1985
 Tank Capacity: 00001000
 Tank Used for: PRODUCT
 Type of Fuel: DIESEL
 Tank Construction: 10 gauge
 Leak Detection: Visual, Stock Inventor

Tank Num: 002
 Container Num: J-125824
 Year Installed: 1985
 Tank Capacity: 00001000
 Tank Used for: PRODUCT
 Type of Fuel: REGULAR
 Tank Construction: 10 gauge
 Leak Detection: Visual, Stock Inventor

CL767 **PIERS DAIRY**
WNW **3070 LOVIS ROAD**
> 1 **PALO ALTO, CA 94303**
6452 ft.

HIST UST **U001595893**
 N/A

Site 1 of 2 in cluster CL

Relative:
Higher

HIST UST:
 Region: STATE
 Facility ID: 00000058749
 Facility Type: Other
 Other Type: DISTRIBUTOR
 Total Tanks: 0000
 Contact Name: EDSON PIERS
 Telephone: 4153699200
 Owner Name: PIERS DAIRY, INC.
 Owner Address: 3611 HAVEN AVENUE
 Owner City,St,Zip: MENLO PARK, CA 94025

Actual:
10 ft.

Tank Num: 001
 Container Num: 4
 Year Installed: Not reported
 Tank Capacity: 00000550
 Tank Used for: PRODUCT
 Type of Fuel: UNLEADED

Map ID
 Direction
 Distance
 Distance (ft.)
 Elevation Site

MAP FINDINGS

Database(s) EDR ID Number
 EPA ID Number

PIERS DAIRY (Continued)

U001595893

Tank Construction: Not reported
 Leak Detection: None

Tank Num: 002
 Container Num: 3
 Year Installed: Not reported
 Tank Capacity: 00001000
 Tank Used for: PRODUCT
 Type of Fuel: UNLEADED
 Tank Construction: Not reported
 Leak Detection: None

**CM768
 SSE
 > 1
 6456 ft.**

**NORTHWEST BEARING
 1954 H OLD MIDDLEFIELD WAY
 MOUNTAIN VIEW, CA 94043**

**RCRA-SQG 1000411044
 FINDS CAD981396203**

Site 1 of 17 in cluster CM

**Relative:
 Higher**

RCRA-SQG:

**Actual:
 25 ft.**

Date form received by agency: 04/21/1986
 Facility name: NORTHWEST BEARING
 Facility address: 1954 H OLD MIDDLEFIELD WAY
 MOUNTAIN VIEW, CA 94043
 EPA ID: CAD981396203
 Mailing address: H OLD MIDDLEFIELD WAY
 MOUNTAIN VIEW, CA 94043
 Contact: ENVIRONMENTAL MANAGER
 Contact address: 1954 H OLD MIDDLEFIELD WAY
 MOUNTAIN VIEW, CA 94043
 Contact country: US
 Contact telephone: (415) 967-6940
 Contact email: Not reported
 EPA Region: 09
 Classification: Small Small Quantity Generator
 Description: Handler: generates more than 100 and less than 1000 kg of hazardous waste during any calendar month and accumulates less than 6000 kg of hazardous waste at any time; or generates 100 kg or less of hazardous waste during any calendar month, and accumulates more than 1000 kg of hazardous waste at any time

Owner/Operator Summary:

Owner/operator name: FEELY MARK
 Owner/operator address: NOT REQUIRED
 NOT REQUIRED, ME 99999
 Owner/operator country: Not reported
 Owner/operator telephone: (415) 555-1212
 Legal status: Private
 Owner/Operator Type: Owner
 Owner/Op start date: Not reported
 Owner/Op end date: Not reported

Owner/operator name: NOT REQUIRED
 Owner/operator address: NOT REQUIRED
 NOT REQUIRED, ME 99999
 Owner/operator country: Not reported
 Owner/operator telephone: (415) 555-1212
 Legal status: Private

Map ID
 Direction
 Distance
 Distance (ft.)
 Elevation

MAP FINDINGS

NORTHWEST BEARING (Continued)

EDR ID Number
 EPA ID Number

Database(s)

Site

1000411044

Owner/Operator Type: Operator
 Owner/Op start date: Not reported
 Owner/Op end date: Not reported

Handler Activities Summary:

U.S. importer of hazardous waste: Unknown
 Mixed waste (haz. and radioactive): Unknown
 Recycler of hazardous waste: No
 Transporter of hazardous waste: No
 Treater, storer or disposer of HW: No
 Underground injection activity: No
 On-site burner exemption: Unknown
 Furnace exemption: Unknown
 Used oil fuel burner: No
 Used oil processor: No
 User oil refiner: No
 Used oil fuel marketer to burner: No
 Used oil Specification marketer: No
 Used oil transfer facility: No
 Used oil transporter: No
 Off-site waste receiver: Commercial status unknown

Violation Status: No violations found

FINDS:

Other Pertinent Environmental Activity Identified at Site

RCRAInfo is a national information system that supports the Resource Conservation and Recovery Act (RCRA) program through the tracking of events and activities related to facilities that generate, transport, and treat, store, or dispose of hazardous waste. RCRAInfo allows RCRA program staff to track the notification, permit, compliance, and corrective action activities required under RCRA.

**CM769
 SSE
 > 1
 6459 ft.**

**1957 OLD MIDDLEFIELD WAY
 1957 OLD MIDDLEFIELD WAY
 MOUNTAIN VIEW, CA 94043**

**SLIC S106235065
 N/A**

**Relative:
 Higher**

Site 2 of 17 in cluster CM

**Actual:
 25 ft.**

SLIC:
 Region: STATE
 Global Id: SL608592715
 Assigned Name: SLICSITE
 Lead Agency Contact: ROGER PAPLER
 Lead Agency: SAN FRANCISCO BAY RWQCB (REGION 2)
 Lead Agency Case Number: 43S0979
 Responsible Party: MS. CHERIE ELLISON-CARROLL
 Recent Dtw: Not reported
 Substance Released: 39180, NOT_SELECTED
Facility Status: Verification Monitoring Underway

SLIC:
 Region: 2
 Facility ID: 43S0979
 Facility Status: Post remedial action monitoring

Map ID
 Direction
 Distance
 Distance (ft.)
 Elevation Site

MAP FINDINGS

Database(s) EDR ID Number
 EPA ID Number

1957 OLD MIDDLEFIELD WAY (Continued)

S106235065

Date Closed: Not reported
 Local Case #: Not reported
 How Discovered: Not reported
 Leak Cause: Not reported
 Leak Source: Not reported
 Date Confirmed: Not reported
 Date Prelim Site Assmnt Workplan Submitted: Not reported
 Date Preliminary Site Assessment Began: Not reported
 Date Pollution Characterization Began: Not reported
 Date Remediation Plan Submitted: Not reported
 Date Remedial Action Underway: Not reported
 Date Post Remedial Action Monitoring Began: Not reported

CM770
SSE
 > 1
 6473 ft.

RICHS TIRE SERVICE
1950 OLD MIDDLEFIELD RD
MOUNTAIN VIEW, CA 94043

CA FID UST **S101623050**
SWEEPS UST **N/A**

Site 3 of 17 in cluster CM

Relative:
Higher

CA FID UST:
 Facility ID: 43011835
 Regulated By: UTNKI
 Regulated ID: 00040364
 Cortese Code: Not reported
 SIC Code: Not reported
 Facility Phone: 4159677489
 Mail To: Not reported
 Mailing Address: 1950 OLD MIDDLEFIELD RD
 Mailing Address 2: Not reported
 Mailing City,St,Zip: MOUNTAIN VIEW 94043
 Contact: Not reported
 Contact Phone: Not reported
 DUNs Number: Not reported
 NPDES Number: Not reported
 EPA ID: Not reported
 Comments: Not reported
 Status: Inactive

Actual:
 25 ft.

SWEEPS UST:

Status: Not reported
 Comp Number: 40364
 Number: Not reported
 Board Of Equalization: Not reported
 Ref Date: Not reported
 Act Date: Not reported
 Created Date: Not reported
 Tank Status: Not reported
 Owner Tank Id: Not reported
 Swrcb Tank Id: 43-005-040364-000001
 Actv Date: Not reported
 Capacity: 1000
 Tank Use: M.V. FUEL
 Stg: PRODUCT
 Content: REG UNLEADED
 Number Of Tanks: 4

 Status: Not reported

Map ID
Direction
Distance
Distance (ft.)
Elevation Site

MAP FINDINGS

Database(s) EDR ID Number
EPA ID Number

RICHS TIRE SERVICE (Continued)

S101623050

Comp Number: 40364
Number: Not reported
Board Of Equalization: Not reported
Ref Date: Not reported
Act Date: Not reported
Created Date: Not reported
Tank Status: Not reported
Owner Tank Id: Not reported
Swrcb Tank Id: 43-005-040364-000002
Actv Date: Not reported
Capacity: 2000
Tank Use: M.V. FUEL
Stg: PRODUCT
Content: LEADED
Number Of Tanks: Not reported

Status: Not reported
Comp Number: 40364
Number: Not reported
Board Of Equalization: Not reported
Ref Date: Not reported
Act Date: Not reported
Created Date: Not reported
Tank Status: Not reported
Owner Tank Id: Not reported
Swrcb Tank Id: 43-005-040364-000003
Actv Date: Not reported
Capacity: 5000
Tank Use: M.V. FUEL
Stg: PRODUCT
Content: DIESEL
Number Of Tanks: Not reported

Status: Not reported
Comp Number: 40364
Number: Not reported
Board Of Equalization: Not reported
Ref Date: Not reported
Act Date: Not reported
Created Date: Not reported
Tank Status: Not reported
Owner Tank Id: Not reported
Swrcb Tank Id: 43-005-040364-000004
Actv Date: Not reported
Capacity: 1
Tank Use: M.V. FUEL
Stg: WASTE
Content: Not reported
Number Of Tanks: Not reported

MAP FINDINGS

Map ID
 Direction
 Distance
 Distance (ft.)
 Elevation

Site

Database(s)

EDR ID Number
 EPA ID Number

CM771
SSE
> 1
6473 ft.

RICHS TIRE SERVICE
1950 OLD MIDDLEFIELD WAY
MOUNTAIN VIEW, CA 94043

HIST UST

U001594408
N/A

Relative:
Higher

Site 4 of 17 in cluster CM

Actual:
25 ft.

HIST UST:

Region: STATE
 Facility ID: 00000040364
 Facility Type: Other
 Other Type: TIRE STORE
 Total Tanks: 0004
 Contact Name: RICHARD MARSH
 Telephone: 4159677489
 Owner Name: P F TAO
 Owner Address: 827 MORA DR.
 Owner City,St,Zip: LOS ALTOS, CA 94022

Tank Num: 001
 Container Num: 1
 Year Installed: Not reported
 Tank Capacity: 00001000
 Tank Used for: PRODUCT
 Type of Fuel: UNLEADED
 Tank Construction: Not reported
 Leak Detection: Visual, Stock Inventor

Tank Num: 002
 Container Num: 2
 Year Installed: Not reported
 Tank Capacity: 00002000
 Tank Used for: PRODUCT
 Type of Fuel: REGULAR
 Tank Construction: Not reported
 Leak Detection: Visual, Stock Inventor

Tank Num: 003
 Container Num: 3
 Year Installed: Not reported
 Tank Capacity: 00005000
 Tank Used for: PRODUCT
 Type of Fuel: DIESEL
 Tank Construction: Not reported
 Leak Detection: Visual, Stock Inventor

Tank Num: 004
 Container Num: 4
 Year Installed: Not reported
 Tank Capacity: 00000000
 Tank Used for: WASTE
 Type of Fuel: 06
 Tank Construction: Not reported
 Leak Detection: Visual, Stock Inventor

MAP FINDINGS

Map ID
 Direction
 Distance
 Distance (ft.)
 Elevation

Site

Database(s)

EDR ID Number
 EPA ID Number

CM772 **RICH'S TIRE SERVICE**
SSE **1950 OLD MIDDLEFIELD WY**
> 1 **, CA**
6473 ft.

LUST **S107996590**
N/A

Site 5 of 17 in cluster CM

Relative:
Higher

LUST:
 Region: SANTA CLARA
 SCVWD ID: 06S2W16C04f
 Closed Date: 3/11/1991
 Lop Number: 06-085

Actual:
25 ft.

CM773 **RICH'S TIRE SERVICE**
SSE **1950 OLD MIDDLEFIELD WY**
> 1 **MOUNTAIN VIEW, CA 94035**
6473 ft.

LUST **S102435848**
Cortese **N/A**
HIST LUST SANTA CLARA

Site 6 of 17 in cluster CM

Relative:
Higher

LUST:
 Region: STATE
 Case Type: Soil only
 Cross Street: Not reported
 Enf Type: Not reported
 Funding: NOR
 How Discovered: Not reported
 How Stopped: Not reported
 Leak Cause: Not reported
 Leak Source: Not reported
 Global Id: T0608501103
 Stop Date: Not reported
 Confirm Leak: Not reported
 Workplan: Not reported
 Prelim Assess: 1987-03-11 00:00:00
 Pollution Char: Not reported
 Remed Plan: Not reported
 Remed Action: Not reported
 Monitoring: Not reported
 Close Date: 1991-03-11 00:00:00
 Discover Date: Not reported
 Enforcement Dt: Not reported
 Release Date: 1987-04-21 00:00:00
 Review Date: Not reported
 Enter Date: Not reported
 MTBE Date: Not reported
 GW Qualifier: Not reported
 Soil Qualifier: Not reported
 Max MTBE GW ppb: Not reported
 Max MTBE Soil ppb: Not reported
 County: 43
 Org Name: Not reported
 Reg Board: San Francisco Bay Region
 Status: Case Closed
 Chemical: Gasoline
 Contact Person: Not reported
 Responsible Party: P. F. Tao
 RP Address: 827 Mora Dr.
 Interim: Not reported
 Oversight Prgm: LUST
 MTBE Class: *
 MTBE Conc: 0

Actual:
25 ft.

Map ID
Direction
Distance
Distance (ft.)
Elevation Site

MAP FINDINGS

Database(s) EDR ID Number
EPA ID Number

RICH'S TIRE SERVICE (Continued)

S102435848

MTBE Fuel: 1
MTBE Tested: Site NOT Tested for MTBE.Includes Unknown and Not Analyzed.
Staff: ZSC
Staff Initials: CW
Lead Agency: Local Agency
Local Agency: 43099L
Hydr Basin #: Not reported
Beneficial: MUN
Priority: Not reported
Cleanup Fund Id: Not reported
Work Suspended: Not reported
Local Case #: 06S2W16C04f
Case Number: Not reported
Qty Leaked: Not reported
Abate Method: Not reported
Operator: Not reported
Water System Name: Not reported
Well Name: Not reported
Distance To Lust: 0
Waste Discharge Global ID: Not reported
Waste Disch Assigned Name: Not reported
Summary: Not reported

LUST:

Region: 2
Facility Status: Case Closed
Facility Id: Not reported
Case Number: 06S2W16C04f
How Discovered: Not reported
Leak Cause: Not reported
Leak Source: Not reported
Date Leak Confirmed: Not reported
Oversight Program: LUST
Prelim. Site Assesment Wokplan Submitted: Not reported
Preliminary Site Assesment Began: 3/11/1987
Pollution Characterization Began: Not reported
Pollution Remediation Plan Submitted: Not reported
Date Remediation Action Underway: Not reported
Date Post Remedial Action Monitoring Began: Not reported

Cortese:

Region: CORTESE
Facility Addr2: 1950 OLD MIDDLEFIELD WY

HIST LUST SANTA CLARA:

Region: SANTA CLARA
SCVWD ID: 06S2W16C04
Region Code: 2
Oversite Agency: SCVWD
Date Listed: 1988-01-01 00:00:00
Closed Date: 1991-03-11 00:00:00

Map ID
 Direction
 Distance
 Distance (ft.)
 Elevation

MAP FINDINGS

Site

Database(s)

EDR ID Number
 EPA ID Number

CM774
SSE
> 1
6493 ft.

PCS CO
1957D OLD MIDDLEFIELD WAY
MOUNTAIN VIEW, CA 94043

HAZNET **S100870358**
 N/A

Site 7 of 17 in cluster CM

Relative:
Higher

HAZNET:

Actual:
25 ft.

Gepaid: CAL000010696
 Contact: PAUL CAMENZIND PCS COMPANY
 Telephone: 6509668317
 Facility Addr2: Not reported
 Mailing Name: Not reported
 Mailing Address: 1957 OLD MIDDLEFIELD WAY STE D
 Mailing City,St,Zip: MOUNTAIN VIEW, CA 940430000
 Gen County: Santa Clara
 TSD EPA ID: CAD059494310
 TSD County: Santa Clara
 Waste Category: Unspecified oil-containing waste
 Disposal Method: Disposal, Other
 Tons: .2293
 Facility County: Santa Clara

Gepaid: CAL000010696
 Contact: PAUL CAMENZIND PCS COMPANY
 Telephone: 6509668317
 Facility Addr2: Not reported
 Mailing Name: Not reported
 Mailing Address: 1957 OLD MIDDLEFIELD WAY STE D
 Mailing City,St,Zip: MOUNTAIN VIEW, CA 940430000
 Gen County: Santa Clara
 TSD EPA ID: CAT080031628
 TSD County: Kern
 Waste Category: Waste oil and mixed oil
 Disposal Method: Recycler
 Tons: .2293
 Facility County: Santa Clara

Gepaid: CAL000010696
 Contact: PAUL CAMENZIND
 Telephone: 6509668317
 Facility Addr2: Not reported
 Mailing Name: Not reported
 Mailing Address: 1957 OLD MIDDLEFIELD WAY STE D
 Mailing City,St,Zip: MOUNTAIN VIEW, CA 940430000
 Gen County: Santa Clara
 TSD EPA ID: Not reported
 TSD County: Alameda
 Waste Category: Hydrocarbon solvents (benzene, hexane, Stoddard, etc.)
 Disposal Method: Transfer Station
 Tons: 0.24
 Facility County: Not reported

Gepaid: CAL000010696
 Contact: PAUL CAMENZIND PCS COMPANY
 Telephone: 6509668317
 Facility Addr2: Not reported
 Mailing Name: Not reported
 Mailing Address: 1957 OLD MIDDLEFIELD WAY STE D
 Mailing City,St,Zip: MOUNTAIN VIEW, CA 940430000

Map ID
 Direction
 Distance
 Distance (ft.)
 Elevation

MAP FINDINGS

PCS CO (Continued)

EDR ID Number
 EPA ID Number

Database(s)

S100870358

Gen County: Santa Clara
 TSD EPA ID: CAD059494310
 TSD County: Santa Clara
 Waste Category: Unspecified oil-containing waste
 Disposal Method: Disposal, Other
 Tons: .2500
 Facility County: Santa Clara

Gepaid: CAL000010696
 Contact: PAUL CAMENZIND PCS COMPANY
 Telephone: 6509668317
 Facility Addr2: Not reported
 Mailing Name: Not reported
 Mailing Address: 1957 OLD MIDDLEFIELD WAY STE D
 Mailing City,St,Zip: MOUNTAIN VIEW, CA 940430000
 Gen County: Santa Clara
 TSD EPA ID: CAT080031628
 TSD County: Kern
 Waste Category: Waste oil and mixed oil
 Disposal Method: Recycler
 Tons: .3085
 Facility County: Santa Clara

[Click this hyperlink](#) while viewing on your computer to access
 4 additional CA_HAZNET: record(s) in the EDR Site Report.

CM775
SSE
 > 1
 6510 ft.

TOUCHMARK, INC.
740 SIERRA VISTA AVE UNIT C
MOUNTAIN VIEW, CA 94043

HAZNET **S103992341**
N/A

Site 8 of 17 in cluster CM

Relative:
Higher

HAZNET:
 Gepaid: CAL000123555
 Contact: PHILLIP , BARBARA, & GARY JONE
 Telephone: 0000000000
 Facility Addr2: Not reported
 Mailing Name: Not reported
 Mailing Address: 740 SIERRA VISTA AVE UNIT C
 Mailing City,St,Zip: MOUNTAIN VIEW, CA 940430000
 Gen County: Santa Clara
 TSD EPA ID: CAD009452657
 TSD County: San Mateo
 Waste Category: Unspecified solvent mixture Waste
 Disposal Method: Disposal, Other
 Tons: .1251
 Facility County: Santa Clara

Actual:
 25 ft.

Map ID
Direction
Distance
Distance (ft.)
Elevation Site

MAP FINDINGS

Database(s) EDR ID Number
EPA ID Number

CH776 **SIERRA VISTA PROPERTIES**
SSE **465 SIERRA VISTA WAY**
> 1 **MOUNTAIN VIEW, CA 94035**
6516 ft.

CERCLIS **1000136407**
FINDS **CAD982400285**

Relative:
Higher

Site 10 of 10 in cluster CH

Actual:
25 ft.

CERCLIS:
Site ID: 0900392
Federal Facility: Not a Federal Facility
NPL Status: Not on the NPL
Non NPL Status: Other Cleanup Activity: State-Lead Cleanup

CERCLIS Site Contact Name(s):

Contact Name: Matt Mitguard
Contact Tel: (415) 972-3096
Contact Title: Site Assessment Manager (SAM)

Contact Name: Jere Johnson
Contact Tel: (415) 972-3094
Contact Title: Site Assessment Manager (SAM)

Contact Name: Jeff Inglis
Contact Tel: (415) 972-3095
Contact Title: Site Assessment Manager (SAM)

Contact Name: Dan McMIndes
Contact Tel: (415) 972-3401
Contact Title: Site Assessment Manager (SAM)

CERCLIS Site Alias Name(s):

Alias Name: CAL WEST PROPERTIES
Alias Address: Not reported
CA

Site Description: Not reported

CERCLIS Assessment History:

Action: DISCOVERY
Date Started: Not reported
Date Completed: 06/01/1988
Priority Level: Not reported

Action: PRELIMINARY ASSESSMENT
Date Started: Not reported
Date Completed: 10/04/1989
Priority Level: Low

Action: SITE INSPECTION
Date Started: Not reported
Date Completed: 06/26/1991
Priority Level: Low

Action: SITE REASSESSMENT
Date Started: 08/15/2000
Date Completed: 04/11/2001
Priority Level: Low

FINDS:

Map ID
 Direction
 Distance
 Distance (ft.)
 Elevation Site

MAP FINDINGS

Database(s) EDR ID Number
 EPA ID Number

SIERRA VISTA PROPERTIES (Continued)

1000136407

Other Pertinent Environmental Activity Identified at Site

CERCLIS (Comprehensive Environmental Response, Compensation, and Liability Information System) is the Superfund database that is used to support management in all phases of the Superfund program. The system contains information on all aspects of hazardous waste sites, including an inventory of sites, planned and actual site activities, and financial information.

CL777
WNW
> 1
6523 ft.

PIERS DAIRY
3065 LOVIS ROAD
PALO ALTO, CA 94303

HIST UST **U001595892**
N/A

Site 2 of 2 in cluster CL

Relative:
Higher

Actual:
10 ft.

HIST UST:
 Region: STATE
 Facility ID: 00000058748
 Facility Type: Other
 Other Type: DISTRIBUTOR
 Total Tanks: 0000
 Contact Name: EDSON PIERS
 Telephone: 4153699200
 Owner Name: PIERS DAIRY, INC.
 Owner Address: 3611 HAVEN AVENUE
 Owner City,St,Zip: MENLO PARK, CA 94025

Tank Num: 001
 Container Num: 2
 Year Installed: Not reported
 Tank Capacity: 00040000
 Tank Used for: PRODUCT
 Type of Fuel: REGULAR
 Tank Construction: Not reported
 Leak Detection: None

Tank Num: 002
 Container Num: 1
 Year Installed: Not reported
 Tank Capacity: 00004000
 Tank Used for: PRODUCT
 Type of Fuel: REGULAR
 Tank Construction: Not reported
 Leak Detection: None

778
South
> 1
6535 ft.

CECILIA WISEMANN
2390 W MIDDLEFIELD RD
MOUNTAIN VIEW, CA 94043

HAZNET **S108201085**
N/A

Relative:
Higher

Actual:
25 ft.

HAZNET:
 Gepaid: CAC002585458
 Contact: RIKI SUKAHARA
 Telephone: 6509658483
 Facility Addr2: Not reported

Map ID
Direction
Distance
Distance (ft.)
Elevation Site

MAP FINDINGS

Database(s) EDR ID Number
EPA ID Number

CECILIA WISEMANN (Continued)

S108201085

Mailing Name: Not reported
Mailing Address: 2390 W MIDDLEFIELD RD APT 12
Mailing City,St,Zip: MOUNTAIN VIEW, CA 94043
Gen County: Santa Clara
TSD EPA ID: CAD982042475
TSD County: Solano
Waste Category: Asbestos-containing waste
Disposal Method: Disposal, Land Fill
Tons: 7.58
Facility County: Not reported

CN779
West
> 1
6563 ft.

IRWIN COHEN DPM
3200 MIDDLEFIELD RD, #B
PALO ALTO, CA 94306

HAZNET S103971133
N/A

Site 1 of 4 in cluster CN

Relative:
Higher

HAZNET:
Gepaid: CAL000106836
Contact: IRWIN COHEN
Telephone: 4154941101
Facility Addr2: Not reported
Mailing Name: Not reported
Mailing Address: 3200 MIDDLEFIELD RD # B
Mailing City,St,Zip: PALO ALTO, CA 943063046
Gen County: Santa Clara
TSD EPA ID: CAL000121946
TSD County: Marin
Waste Category: Photochemicals/photoprocessing waste
Disposal Method: Recycler
Tons: .0374
Facility County: Santa Clara

Actual:
16 ft.

Gepaid: CAL000106836
Contact: IRWIN COHEN
Telephone: 4154941101
Facility Addr2: Not reported
Mailing Name: Not reported
Mailing Address: 3200 MIDDLEFIELD RD # B
Mailing City,St,Zip: PALO ALTO, CA 943063046
Gen County: Santa Clara
TSD EPA ID: CAL000121946
TSD County: Marin
Waste Category: Photochemicals/photoprocessing waste
Disposal Method: Not reported
Tons: .0208
Facility County: Santa Clara

Gepaid: CAL000106836
Contact: IRWIN COHEN
Telephone: 4154941101
Facility Addr2: Not reported
Mailing Name: Not reported
Mailing Address: 3200 MIDDLEFIELD RD # B
Mailing City,St,Zip: PALO ALTO, CA 943063046
Gen County: Santa Clara
TSD EPA ID: CAL000121946
TSD County: Marin

Map ID
Direction
Distance
Distance (ft.)
Elevation Site

MAP FINDINGS

Database(s) EDR ID Number
EPA ID Number

IRWIN COHEN DPM (Continued)

S103971133

Waste Category: Photochemicals/photoprocessing waste
Disposal Method: Recycler
Tons: .0208
Facility County: Santa Clara

Gepaid: CAL000106836
Contact: IRWIN COHEN
Telephone: 4154941101
Facility Addr2: Not reported
Mailing Name: Not reported
Mailing Address: 3200 MIDDLEFIELD RD # B
Mailing City,St,Zip: PALO ALTO, CA 943063046

Gen County: Santa Clara
TSD EPA ID: CAL000121946
TSD County: Marin
Waste Category: Photochemicals/photoprocessing waste
Disposal Method: Recycler
Tons: .0041
Facility County: Santa Clara

Gepaid: CAL000106836
Contact: IRWIN COHEN
Telephone: 4154941101
Facility Addr2: Not reported
Mailing Name: Not reported
Mailing Address: 3200 MIDDLEFIELD RD # B
Mailing City,St,Zip: PALO ALTO, CA 943063046
Gen County: Santa Clara
TSD EPA ID: CAD981429673
TSD County: Marin
Waste Category: Photochemicals/photoprocessing waste
Disposal Method: Recycler
Tons: .0125
Facility County: Santa Clara

[Click this hyperlink](#) while viewing on your computer to access additional CA_HAZNET: detail in the EDR Site Report.

**CO780
SE
> 1
6569 ft.**

**SHIMMADA LANDSCAPE INC.
1066 HUFF AVE
MOUNTAIN VIEW, CA 94043**

**HIST UST U001594413
N/A**

Site 1 of 5 in cluster CO

**Relative:
Higher**

HIST UST:
Region: STATE
Facility ID: 00000009914
Facility Type: Other
Other Type: LANDSCAPE MAINTENANC
Total Tanks: 0002
Contact Name: Not reported
Telephone: 4159671488
Owner Name: SHIMMADA LANDSCAPE INC.
Owner Address: 1066 HUFF AVE
Owner City,St,Zip: MT. VIEW, CA 94043

**Actual:
18 ft.**

Tank Num: 001
Container Num: ONE

Map ID
 Direction
 Distance
 Distance (ft.)
 Elevation Site

MAP FINDINGS

Database(s) EDR ID Number
 EPA ID Number

SHIMMADA LANDSCAPE INC. (Continued)

U001594413

Year Installed: Not reported
 Tank Capacity: 00000500
 Tank Used for: PRODUCT
 Type of Fuel: DIESEL
 Tank Construction: Not reported
 Leak Detection: Stock Inventor, Pressure Test

Tank Num: 002
 Container Num: TWO
 Year Installed: Not reported
 Tank Capacity: 00001000
 Tank Used for: PRODUCT
 Type of Fuel: REGULAR
 Tank Construction: Not reported
 Leak Detection: Stock Inventor, Pressure Test

**CO781
 SE
 > 1
 6569 ft.**

**SHIMMADA LANDSCAPE INC.
 1066 HUFF AVE
 MOUNTAIN VIEW, CA 94043**

**CA FID UST S101623052
 SWEEPS UST N/A**

Site 2 of 5 in cluster CO

**Relative:
 Higher**

**Actual:
 18 ft.**

CA FID UST:
 Facility ID: 43011916
 Regulated By: UTNKI
 Regulated ID: 00009914
 Cortese Code: Not reported
 SIC Code: Not reported
 Facility Phone: 4159671488
 Mail To: Not reported
 Mailing Address: 1066 HUFF AVE
 Mailing Address 2: Not reported
 Mailing City, St, Zip: MOUNTAIN VIEW 94043
 Contact: Not reported
 Contact Phone: Not reported
 DUNs Number: Not reported
 NPDES Number: Not reported
 EPA ID: Not reported
 Comments: Not reported
 Status: Inactive

SWEEPS UST:
 Status: Not reported
 Comp Number: 9914
 Number: Not reported
 Board Of Equalization: Not reported
 Ref Date: Not reported
 Act Date: Not reported
 Created Date: Not reported
 Tank Status: Not reported
 Owner Tank Id: Not reported
 Swrcb Tank Id: 43-005-009914-000001
 Actv Date: Not reported
 Capacity: 500
 Tank Use: M.V. FUEL
 Stg: PRODUCT
 Content: DIESEL

Map ID
 Direction
 Distance
 Distance (ft.)
 Elevation

MAP FINDINGS

SHIMMADA LANDSCAPE INC. (Continued)

EDR ID Number
 EPA ID Number

Database(s)

S101623052

Number Of Tanks: 2

Status: Not reported
 Comp Number: 9914
 Number: Not reported
 Board Of Equalization: Not reported
 Ref Date: Not reported
 Act Date: Not reported
 Created Date: Not reported
 Tank Status: Not reported
 Owner Tank Id: Not reported
 Swrcb Tank Id: 43-005-009914-000002
 Actv Date: Not reported
 Capacity: 1000
 Tank Use: M.V. FUEL
 Stg: PRODUCT
 Content: LEADED
 Number Of Tanks: Not reported

**CM782
 SSE
 > 1
 6584 ft.**

**GARRETSON ENTERPRISES
 1932 OLD MIDDLEFIELD WY
 MOUNTAIN VIEW, CA 94041**

**LUST S102430610
 Cortese N/A
 HIST LUST SANTA CLARA**

Site 9 of 17 in cluster CM

**Relative:
 Higher**

LUST:

Region: STATE
 Case Type: Soil only
 Cross Street: Not reported
 Enf Type: Not reported
 Funding: NOR
 How Discovered: Not reported
 How Stopped: Not reported
 Leak Cause: Not reported
 Leak Source: Not reported
 Global Id: T0608500666
 Stop Date: Not reported
 Confirm Leak: Not reported
 Workplan: Not reported
 Prelim Assess: 1988-12-28 00:00:00
 Pollution Char: Not reported
 Remed Plan: Not reported
 Remed Action: Not reported
 Monitoring: Not reported
 Close Date: 1991-06-19 00:00:00
 Discover Date: Not reported
 Enforcement Dt: Not reported
 Release Date: 1988-09-22 00:00:00
 Review Date: Not reported
 Enter Date: Not reported
 MTBE Date: Not reported
 GW Qualifier: Not reported
 Soil Qualifier: Not reported
 Max MTBE GW ppb: Not reported
 Max MTBE Soil ppb: Not reported
 County: 43
 Org Name: Not reported
 Reg Board: San Francisco Bay Region

**Actual:
 25 ft.**

Map ID
Direction
Distance
Distance (ft.)
Elevation Site

MAP FINDINGS

Database(s) EDR ID Number
EPA ID Number

GARRETSON ENTERPRISES (Continued)

S102430610

Status: Case Closed
Chemical: Gasoline
Contact Person: Not reported
Responsible Party: Bill ZunKel
RP Address: 1932 Old Middlefield
Interim: Not reported
Oversight Prgm: LUST
MTBE Class: *
MTBE Conc: 0
MTBE Fuel: 1
MTBE Tested: Site NOT Tested for MTBE.Includes Unknown and Not Analyzed.
Staff: ZSC
Staff Initials: CW
Lead Agency: Local Agency
Local Agency: 43099L
Hydr Basin #: Not reported
Beneficial: MUN
Priority: Not reported
Cleanup Fund Id: Not reported
Work Suspended: Not reported
Local Case #: 06S2W16C05f
Case Number: Not reported
Qty Leaked: Not reported
Abate Method: Not reported
Operator: Not reported
Water System Name: Not reported
Well Name: Not reported
Distance To Lust: 0
Waste Discharge Global ID: Not reported
Waste Disch Assigned Name: Not reported
Summary: Not reported

LUST:

Region: 2
Facility Status: Case Closed
Facility Id: Not reported
Case Number: 06S2W16C05f
How Discovered: Not reported
Leak Cause: Not reported
Leak Source: Not reported
Date Leak Confirmed: Not reported
Oversight Program: LUST
Prelim. Site Assesment Wokplan Submitted: Not reported
Preliminary Site Assesment Began: 12/28/1988
Pollution Characterization Began: Not reported
Pollution Remediation Plan Submitted: Not reported
Date Remediation Action Underway: Not reported
Date Post Remedial Action Monitoring Began: Not reported

Cortese:

Region: CORTESE
Facility Addr2: 1932 OLD MIDDLEFIELD WY

HIST LUST SANTA CLARA:

Region: SANTA CLARA
SCVWD ID: 06S2W16C05

Map ID
Direction
Distance
Distance (ft.)
Elevation Site

MAP FINDINGS

Database(s) EDR ID Number
EPA ID Number

GARRETSON ENTERPRISES (Continued)

S102430610

Region Code: 2
Oversite Agency: SCVWD
Date Listed: 1991-03-21 00:00:00
Closed Date: 1991-06-19 00:00:00

**CM783
SSE
> 1
6584 ft.**

**DIAMOND RIDGE MOTOR SPORTS
1932 OLD MIDDLEFIELD WAY
MOUNTAIN VIEW, CA 94043**

**HAZNET S108204950
N/A**

Site 10 of 17 in cluster CM

**Relative:
Higher**

HAZNET:

**Actual:
25 ft.**

Gepaid: CAL000285608
Contact: BLAKE BECHTEL
Telephone: 6509644040
Facility Addr2: Not reported
Mailing Name: Not reported
Mailing Address: 1932 OLD MIDDLEFIELD WAY
Mailing City,St,Zip: MOUNTAIN VIEW, CA 94043
Gen County: Santa Clara
TSD EPA ID: NVD980895338
TSD County: 99
Waste Category: Waste oil and mixed oil
Disposal Method: Disposal, Land Fill
Tons: 0.41
Facility County: Not reported

Gepaid: CAL000285608
Contact: BLAKE BECHTEL
Telephone: 6509644040
Facility Addr2: Not reported
Mailing Name: Not reported
Mailing Address: 1932 OLD MIDDLEFIELD WAY
Mailing City,St,Zip: MOUNTAIN VIEW, CA 94043
Gen County: Santa Clara
TSD EPA ID: NVD980895338
TSD County: 99
Waste Category: Waste oil and mixed oil
Disposal Method: Disposal, Land Fill
Tons: 0.41
Facility County: Not reported

**CM784
SSE
> 1
6584 ft.**

**FAR PERFORMANCE
1932 OLD MIDDLEFIELD RD
MOUNTAIN VIEW, CA 94043**

**RCRA-SQG 1000708819
CAD983618315**

Site 11 of 17 in cluster CM

**Relative:
Higher**

RCRA-SQG:

**Actual:
25 ft.**

Date form received by agency: 02/08/1992
Facility name: FAR PERFORMANCE
Facility address: 1932 OLD MIDDLEFIELD RD
MOUNTAIN VIEW, CA 94043
EPA ID: CAD983618315
Mailing address: OLD MIDDLEFIELD RD
MOUNTAIN VIEW, CA 94043

Map ID
 Direction
 Distance
 Distance (ft.)
 Elevation Site

MAP FINDINGS

Database(s) EDR ID Number
 EPA ID Number

FAR PERFORMANCE (Continued)

1000708819

Contact: LARRY MUDEGETT
 Contact address: 1932 OLD MIDDLEFIELD RD
 MOUNTAIN VIEW, CA 94043
 Contact country: US
 Contact telephone: (415) 968-2911
 Contact email: Not reported
 EPA Region: 09
 Classification: Small Small Quantity Generator
 Description: Handler: generates more than 100 and less than 1000 kg of hazardous waste during any calendar month and accumulates less than 6000 kg of hazardous waste at any time; or generates 100 kg or less of hazardous waste during any calendar month, and accumulates more than 1000 kg of hazardous waste at any time

Owner/Operator Summary:
 Owner/operator name: MAX TRABERT
 Owner/operator address: 15620 WINCHESTER BLVD
 MONTE SERENO, CA 95030
 Owner/operator country: Not reported
 Owner/operator telephone: (408) 395-1193
 Legal status: Private
 Owner/Operator Type: Owner
 Owner/Op start date: Not reported
 Owner/Op end date: Not reported

Handler Activities Summary:
 U.S. importer of hazardous waste: Unknown
 Mixed waste (haz. and radioactive): Unknown
 Recycler of hazardous waste: No
 Transporter of hazardous waste: No
 Treater, storer or disposer of HW: No
 Underground injection activity: No
 On-site burner exemption: Unknown
 Furnace exemption: Unknown
 Used oil fuel burner: No
 Used oil processor: No
 User oil refiner: No
 Used oil fuel marketer to burner: No
 Used oil Specification marketer: No
 Used oil transfer facility: No
 Used oil transporter: No
 Off-site waste receiver: Commercial status unknown

Violation Status: No violations found

CM785
 SSE
 > 1
 6584 ft.

GARRETSON ENTERPRISES
1932 OLD MIDDLEFIELD WY
, CA

LUST S107995961
N/A

Site 12 of 17 in cluster CM

Relative:
 Higher

LUST:
 Region: SANTA CLARA
 SCVWD ID: 06S2W16C05f
 Closed Date: 6/19/1991
 Lop Number: 07-062

Actual:
 25 ft.

MAP FINDINGS

Map ID
 Direction
 Distance
 Distance (ft.)
 Elevation

Site

Database(s)

EDR ID Number
 EPA ID Number

CP786
ESE
> 1
6590 ft.

CITY OF MOUNTAIN VIEW
2191 SHORELINE
MOUNTAIN VIEW, CA 94041

HAZNET **S103642440**
N/A

Site 1 of 5 in cluster CP

Relative:
Lower

HAZNET:

Actual:
8 ft.

Gepaid: CAC000739800
 Contact: CITY OF MOUNTAIN VIEW
 Telephone: 0000000000
 Facility Addr2: Not reported
 Mailing Name: Not reported
 Mailing Address: P O BOX 7540
 Mailing City,St,Zip: MOUNTAIN VIEW, CA 940397540
 Gen County: Santa Clara
 TSD EPA ID: CAL000027741
 TSD County: 5
 Waste Category: Asbestos-containing waste
 Disposal Method: Not reported
 Tons: 19.3844
 Facility County: Santa Clara

Gepaid: CAC000739800
 Contact: CITY OF MOUNTAIN VIEW
 Telephone: 0000000000
 Facility Addr2: Not reported
 Mailing Name: Not reported
 Mailing Address: P O BOX 7540
 Mailing City,St,Zip: MOUNTAIN VIEW, CA 940397540
 Gen County: Santa Clara
 TSD EPA ID: CAL000027741
 TSD County: 5
 Waste Category: Asbestos-containing waste
 Disposal Method: Disposal, Land Fill
 Tons: 19.3844
 Facility County: Santa Clara

CN787
West
> 1
6602 ft.

LA CREAM DE CAFE
3191 MIDDLEFIELD ROAD
PALO ALTO, CA 94303

FINDS **1005774993**
110002410944

Site 2 of 4 in cluster CN

Relative:
Higher

FINDS:

Other Pertinent Environmental Activity Identified at Site

Actual:
16 ft.

The NEI (National Emissions Inventory) database contains information on stationary and mobile sources that emit criteria air pollutants and their precursors, as well as hazardous air pollutants (HAPs).

MAP FINDINGS

Map ID
 Direction
 Distance
 Distance (ft.)
 Elevation

Site

Database(s)

EDR ID Number
 EPA ID Number

CN788
West
> 1
6602 ft.

LA CREAM DE CAFE
3191 MIDDLEFIELD ROAD
PALO ALTO, CA 94303

EMI S105938406
N/A

Site 3 of 4 in cluster CN

Relative:
Higher

EMI:

Actual:
16 ft.

Year:	1996
Carbon Monoxide Emissions Tons/Yr:	43
Air Basin:	SF
Facility ID:	5867
Air District Name:	BA
SIC Code:	2095
Air District Name:	BAY AREA AQMD
Community Health Air Pollution Info System:	Not reported
Consolidated Emission Reporting Rule:	Not reported
Total Organic Hydrocarbon Gases Tons/Yr:	0
Reactive Organic Gases Tons/Yr:	0
Carbon Monoxide Emissions Tons/Yr:	0
NOX - Oxides of Nitrogen Tons/Yr:	0
SOX - Oxides of Sulphur Tons/Yr:	0
Particulate Matter Tons/Yr:	0
Part. Matter 10 Micrometers & Smlr Tons/Yr:	0
Year:	1997
Carbon Monoxide Emissions Tons/Yr:	43
Air Basin:	SF
Facility ID:	5867
Air District Name:	BA
SIC Code:	2095
Air District Name:	BAY AREA AQMD
Community Health Air Pollution Info System:	Not reported
Consolidated Emission Reporting Rule:	Not reported
Total Organic Hydrocarbon Gases Tons/Yr:	0
Reactive Organic Gases Tons/Yr:	0
Carbon Monoxide Emissions Tons/Yr:	0
NOX - Oxides of Nitrogen Tons/Yr:	0
SOX - Oxides of Sulphur Tons/Yr:	0
Particulate Matter Tons/Yr:	0
Part. Matter 10 Micrometers & Smlr Tons/Yr:	0
Year:	1998
Carbon Monoxide Emissions Tons/Yr:	43
Air Basin:	SF
Facility ID:	5867
Air District Name:	BA
SIC Code:	2095
Air District Name:	BAY AREA AQMD
Community Health Air Pollution Info System:	Not reported
Consolidated Emission Reporting Rule:	Not reported
Total Organic Hydrocarbon Gases Tons/Yr:	0
Reactive Organic Gases Tons/Yr:	0
Carbon Monoxide Emissions Tons/Yr:	0
NOX - Oxides of Nitrogen Tons/Yr:	0
SOX - Oxides of Sulphur Tons/Yr:	0
Particulate Matter Tons/Yr:	0
Part. Matter 10 Micrometers & Smlr Tons/Yr:	0
Year:	2002

Map ID
Direction
Distance
Distance (ft.)
Elevation Site

MAP FINDINGS

Database(s) EDR ID Number
EPA ID Number

LA CREAM DE CAFE (Continued)

S105938406

Carbon Monoxide Emissions Tons/Yr: 43
Air Basin: SF
Facility ID: 5867
Air District Name: BA
SIC Code: 5812
Air District Name: BAY AREA AQMD
Community Health Air Pollution Info System: Not reported
Consolidated Emission Reporting Rule: Not reported
Total Organic Hydrocarbon Gases Tons/Yr: 0
Reactive Organic Gases Tons/Yr: 0
Carbon Monoxide Emissions Tons/Yr: 0
NOX - Oxides of Nitrogen Tons/Yr: 0
SOX - Oxides of Sulphur Tons/Yr: 0
Particulate Matter Tons/Yr: 0
Part. Matter 10 Micrometers & Smlr Tons/Yr: 0

Year: 2003
Carbon Monoxide Emissions Tons/Yr: 43
Air Basin: SF
Facility ID: 5867
Air District Name: BA
SIC Code: 5812
Air District Name: BAY AREA AQMD
Community Health Air Pollution Info System: Not reported
Consolidated Emission Reporting Rule: Not reported
Total Organic Hydrocarbon Gases Tons/Yr: 0
Reactive Organic Gases Tons/Yr: 0
Carbon Monoxide Emissions Tons/Yr: 0
NOX - Oxides of Nitrogen Tons/Yr: 0
SOX - Oxides of Sulphur Tons/Yr: 0
Particulate Matter Tons/Yr: 0
Part. Matter 10 Micrometers & Smlr Tons/Yr: 0

Year: 2004
Carbon Monoxide Emissions Tons/Yr: 43
Air Basin: SF
Facility ID: 5867
Air District Name: BA
SIC Code: 5812
Air District Name: BAY AREA AQMD
Community Health Air Pollution Info System: Not reported
Consolidated Emission Reporting Rule: Not reported
Total Organic Hydrocarbon Gases Tons/Yr: 0.001
Reactive Organic Gases Tons/Yr: 0.0006986
Carbon Monoxide Emissions Tons/Yr: 0
NOX - Oxides of Nitrogen Tons/Yr: 0
SOX - Oxides of Sulphur Tons/Yr: 0
Particulate Matter Tons/Yr: 0.007
Part. Matter 10 Micrometers & Smlr Tons/Yr: 0.00434

Year: 2005
Carbon Monoxide Emissions Tons/Yr: 43
Air Basin: SF
Facility ID: 5867
Air District Name: BA
SIC Code: 5812
Air District Name: BAY AREA AQMD

Map ID
 Direction
 Distance
 Distance (ft.)
 Elevation Site

MAP FINDINGS

Database(s) EDR ID Number
 EPA ID Number

LA CREAM DE CAFE (Continued)

S105938406

Community Health Air Pollution Info System: Not reported
 Consolidated Emission Reporting Rule: Not reported
 Total Organic Hydrocarbon Gases Tons/Yr: .001
 Reactive Organic Gases Tons/Yr: .0006986
 Carbon Monoxide Emissions Tons/Yr: .001
 NOX - Oxides of Nitrogen Tons/Yr: .002
 SOX - Oxides of Sulphur Tons/Yr: 0
 Particulate Matter Tons/Yr: .005
 Part. Matter 10 Micrometers & Smllr Tons/Yr: .0031

**CP789
 ESE
 > 1
 6604 ft.**

**GAS RECOVERY SYSTEMS INC
 2499 SHORELINE BLVD
 MOUNTAIN VIEW, CA 94043**

**HAZNET S103646085
 N/A**

Site 2 of 5 in cluster CP

**Relative:
 Lower**

HAZNET:

**Actual:
 8 ft.**

Gepaid: CAL000035672
 Contact: GAS RECOVERY SYSTEMS INC
 Telephone: 9254614400
 Facility Addr2: Not reported
 Mailing Name: Not reported
 Mailing Address: 48989 MILMONT DR
 Mailing City,St,Zip: FREMONT, CA 945387315
 Gen County: Santa Clara
 TSD EPA ID: CAD009452657
 TSD County: San Mateo
 Waste Category: Waste oil and mixed oil
 Disposal Method: Recycler
 Tons: 16.6174
 Facility County: Santa Clara

Gepaid: CAL000035672
 Contact: GAS RECOVERY SYSTEMS INC
 Telephone: 9254614400
 Facility Addr2: Not reported
 Mailing Name: Not reported
 Mailing Address: 48989 MILMONT DR
 Mailing City,St,Zip: FREMONT, CA 945387315
 Gen County: Santa Clara
 TSD EPA ID: CAD009452657
 TSD County: San Mateo
 Waste Category: Hydrocarbon solvents (benzene, hexane, Stoddard, etc.)
 Disposal Method: Disposal, Other
 Tons: .4587
 Facility County: Santa Clara

Gepaid: CAL000035672
 Contact: GAS RECOVERY SYSTEMS INC
 Telephone: 9254614400
 Facility Addr2: Not reported
 Mailing Name: Not reported
 Mailing Address: 48989 MILMONT DR
 Mailing City,St,Zip: FREMONT, CA 945387315
 Gen County: Santa Clara
 TSD EPA ID: CAD009452657
 TSD County: San Mateo
 Waste Category: Aqueous solution with less than 10% total organic residues

Map ID
 Direction
 Distance
 Distance (ft.)
 Elevation Site

MAP FINDINGS

Database(s) EDR ID Number
 EPA ID Number

GAS RECOVERY SYSTEMS INC (Continued)

S103646085

Disposal Method: Recycler
 Tons: 84.2172
 Facility County: Santa Clara

 Gepaid: CAL000035672
 Contact: GAS RECOVERY SYSTEMS INC
 Telephone: 9254614400
 Facility Addr2: Not reported
 Mailing Name: Not reported
 Mailing Address: 48989 MILMONT DR
 Mailing City,St,Zip: FREMONT, CA 945387315
 Gen County: Santa Clara
 TSD EPA ID: CAD083166728
 TSD County: Stanislaus
 Waste Category: Unspecified oil-containing waste
 Disposal Method: Not reported
 Tons: 20.8500
 Facility County: Santa Clara

Gepaid: CAL000035672
 Contact: GAS RECOVERY SYSTEMS INC
 Telephone: 9254614400
 Facility Addr2: Not reported
 Mailing Name: Not reported
 Mailing Address: 48989 MILMONT DR
 Mailing City,St,Zip: FREMONT, CA 945387315
 Gen County: Santa Clara
 TSD EPA ID: CAD083166728
 TSD County: Stanislaus
 Waste Category: Unspecified oil-containing waste
 Disposal Method: Recycler
 Tons: 41.7000
 Facility County: Santa Clara

[Click this hyperlink](#) while viewing on your computer to access
 8 additional CA_HAZNET: record(s) in the EDR Site Report.

CO790 SE
> 1
6606 ft.

BIOTRACK INC
1058 HUFF AVE
MOUNTAIN VIEW, CA 94043

HAZNET 1000418395
N/A

Relative:
Higher

Site 3 of 5 in cluster CO

HAZNET:
 Gepaid: CAD982052375
 Contact: Not reported
 Telephone: 0000000000
 Facility Addr2: Not reported
 Mailing Name: Not reported
 Mailing Address: 1058 HUFF AVE
 Mailing City,St,Zip: MOUNTAIN VIEW, CA 940430000
 Gen County: Santa Clara
 TSD EPA ID: CAT080010101
 TSD County: San Diego
 Waste Category: Laboratory waste chemicals
 Disposal Method: Treatment, Tank
 Tons: .0625
 Facility County: Santa Clara

Actual:
18 ft.

Map ID
 Direction
 Distance
 Distance (ft.)
 Elevation Site

MAP FINDINGS

Database(s) EDR ID Number
 EPA ID Number

BIOTRACK INC (Continued)

1000418395

Gepaid: CAD982052375
 Contact: Not reported
 Telephone: 0000000000
 Facility Addr2: Not reported
 Mailing Name: Not reported
 Mailing Address: 1058 HUFF AVE
 Mailing City,St,Zip: MOUNTAIN VIEW, CA 940430000
 Gen County: Santa Clara
 TSD EPA ID: CAT080010101
 TSD County: San Diego
 Waste Category: Not reported
 Disposal Method: Transfer Station
 Tons: .0417
 Facility County: Santa Clara

Gepaid: CAD982052375
 Contact: Not reported
 Telephone: 0000000000
 Facility Addr2: Not reported
 Mailing Name: Not reported
 Mailing Address: 1058 HUFF AVE
 Mailing City,St,Zip: MOUNTAIN VIEW, CA 940430000
 Gen County: Santa Clara
 TSD EPA ID: CAT080010101
 TSD County: San Diego
 Waste Category: Laboratory waste chemicals
 Disposal Method: Transfer Station
 Tons: .4377
 Facility County: Santa Clara

**CO791
 SE
 > 1
 6607 ft.**

**ALZA CORPORATION (M3A/B/C)
 1058 B HUFF AVENUE
 MOUNTAIN VIEW, CA 94043**

**FINDS 1001122840
 HAZNET CAR000016782
 RCRA-LQG**

Site 4 of 5 in cluster CO

**Relative:
 Higher**

FINDS:
 Other Pertinent Environmental Activity Identified at Site

**Actual:
 18 ft.**

California - Hazardous Waste Tracking System - Datamart

NEPT (National Environmental Performance Track) is designed to recognize facilities that consistently meet their legal requirements and have implemented high-quality environmental management systems. Performance Track encourages facilities to continuously improve their environmental performance and to work closely with their community and employees.

RCRAInfo is a national information system that supports the Resource Conservation and Recovery Act (RCRA) program through the tracking of events and activities related to facilities that generate, transport, and treat, store, or dispose of hazardous waste. RCRAInfo allows RCRA program staff to track the notification, permit, compliance, and corrective action activities required under RCRA.

HAZNET:

Map ID
Direction
Distance
Distance (ft.)
Elevation Site

MAP FINDINGS

Database(s) EDR ID Number
EPA ID Number

ALZA CORPORATION (M3A/B/C) (Continued)

1001122840

Gepaid: CAR000016782
Contact: E PHAM/ENVIRONM AFFAIRS MGR
Telephone: 6505642429
Facility Addr2: Not reported
Mailing Name: Not reported
Mailing Address: 1900 CHARLESTON RD
Mailing City,St,Zip: MOUNTAIN VIEW, CA 940397210
Gen County: Santa Clara
TSD EPA ID: CAD059494310
TSD County: Santa Clara
Waste Category: Unspecified aqueous solution
Disposal Method: Treatment, Tank
Tons: 0.76
Facility County: Not reported

Gepaid: CAR000016782
Contact: ALZA CORP
Telephone: 4159622429
Facility Addr2: Not reported
Mailing Name: Not reported
Mailing Address: 950 PAGE MILL RD
Mailing City,St,Zip: PALO ALTO, CA 943041012
Gen County: Santa Clara
TSD EPA ID: CAD050806850
TSD County: Los Angeles
Waste Category: Other inorganic solid waste
Disposal Method: Recycler
Tons: .0025
Facility County: Santa Clara

Gepaid: CAR000016782
Contact: ALZA CORP
Telephone: 4159622429
Facility Addr2: Not reported
Mailing Name: Not reported
Mailing Address: 950 PAGE MILL RD
Mailing City,St,Zip: PALO ALTO, CA 943041012
Gen County: Santa Clara
TSD EPA ID: CAD050806850
TSD County: Los Angeles
Waste Category: Other inorganic solid waste
Disposal Method: Transfer Station
Tons: .0050
Facility County: Santa Clara

Gepaid: CAR000016782
Contact: ALZA CORP
Telephone: 4159622429
Facility Addr2: Not reported
Mailing Name: Not reported
Mailing Address: 950 PAGE MILL RD
Mailing City,St,Zip: PALO ALTO, CA 943041012
Gen County: Santa Clara
TSD EPA ID: CAD050806850
TSD County: Los Angeles
Waste Category: Unspecified solvent mixture Waste
Disposal Method: Transfer Station

Map ID
Direction
Distance
Distance (ft.)
Elevation Site

MAP FINDINGS

Database(s) EDR ID Number
EPA ID Number

ALZA CORPORATION (M3A/B/C) (Continued)

1001122840

Tons: .4500
Facility County: Santa Clara

Gepaid: CAR000016782
Contact: ALZA CORP
Telephone: 4159622429
Facility Addr2: Not reported
Mailing Name: Not reported
Mailing Address: 950 PAGE MILL RD
Mailing City,St,Zip: PALO ALTO, CA 943041012
Gen County: Santa Clara
TSD EPA ID: CAD059494310
TSD County: Santa Clara
Waste Category: Laboratory waste chemicals
Disposal Method: Transfer Station
Tons: .0600
Facility County: Santa Clara

[Click this hyperlink](#) while viewing on your computer to access
206 additional CA_HAZNET: record(s) in the EDR Site Report.

RCRA-LQG:

Date form received by agency: 02/24/2006
Facility name: ALZA CORPORATION (M3A/B/C)
Facility address: 1058 B HUFF AVENUE
MOUNTAIN VIEW, CA 94043

EPA ID: CAR000016782
Mailing address: P.O. BOX 7210
1900 CHARLESTON ROAD
MOUNTAIN VIEW, CA 940397210

Contact: HO KIM
Contact address: Not reported
Not reported

Contact country: Not reported
Contact telephone: (650) 564-2558
Contact email: HKIM8@ALZUS.JNJ.COM
EPA Region: 09
Classification: Large Quantity Generator
Description: Handler: generates 1,000 kg or more of hazardous waste during any calendar month; or generates more than 1 kg of acutely hazardous waste during any calendar month; or generates more than 100 kg of any residue or contaminated soil, waste or other debris resulting from the cleanup of a spill, into or on any land or water, of acutely hazardous waste during any calendar month; or generates 1 kg or less of acutely hazardous waste during any calendar month, and accumulates more than 1 kg of acutely hazardous waste at any time; or generates 100 kg or less of any residue or contaminated soil, waste or other debris resulting from the cleanup of a spill, into or on any land or water, of acutely hazardous waste during any calendar month, and accumulates more than 100 kg of that material at any time

Owner/Operator Summary:

Owner/operator name: ALZA CORPORATION
Owner/operator address: P.O. BOX 7210
MOUNTAIN VIEW, CA 94039
Owner/operator country: US

Map ID
Direction
Distance
Distance (ft.)
Elevation Site

MAP FINDINGS

Database(s) EDR ID Number
EPA ID Number

ALZA CORPORATION (M3A/B/C) (Continued)

1001122840

Owner/operator telephone: Not reported
Legal status: Private
Owner/Operator Type: Owner
Owner/Op start date: 01/01/1989
Owner/Op end date: Not reported

Owner/operator name: ALZA CORPORATION (M3A/B/C)
Owner/operator address: Not reported
Not reported

Owner/operator country: US
Owner/operator telephone: Not reported
Legal status: Private
Owner/Operator Type: Operator
Owner/Op start date: 01/01/1989
Owner/Op end date: Not reported

Handler Activities Summary:

U.S. importer of hazardous waste: No
Mixed waste (haz. and radioactive): No
Recycler of hazardous waste: No
Transporter of hazardous waste: No
Treater, storer or disposer of HW: No
Underground injection activity: No
On-site burner exemption: No
Furnace exemption: No
Used oil fuel burner: No
Used oil processor: No
User oil refiner: No
Used oil fuel marketer to burner: No
Used oil Specification marketer: No
Used oil transfer facility: No
Used oil transporter: No
Off-site waste receiver: Commercial status unknown

Universal Waste Summary:

Waste type: Batteries
Accumulated waste on-site: No
Generated waste on-site: No

Waste type: Lamps
Accumulated waste on-site: No
Generated waste on-site: No

Waste type: Pesticides
Accumulated waste on-site: No
Generated waste on-site: No

Waste type: Thermostats
Accumulated waste on-site: No
Generated waste on-site: No

Historical Generators:

Date form received by agency: 02/27/2004
Facility name: ALZA CORPORATION (M3A/B/C)
Site name: ALZA CORP (M3A/B/C)
Classification: Large Quantity Generator

Map ID
Direction
Distance
Distance (ft.)
Elevation Site

MAP FINDINGS

Database(s) EDR ID Number
EPA ID Number

ALZA CORPORATION (M3A/B/C) (Continued)

1001122840

Date form received by agency: 02/27/2002
Facility name: ALZA CORPORATION (M3A/B/C)
Classification: Large Quantity Generator

Date form received by agency: 11/29/2001
Facility name: ALZA CORPORATION (M3A/B/C)
Site name: ALZA CORPORATION
Classification: Large Quantity Generator

Date form received by agency: 10/12/2000
Facility name: ALZA CORPORATION (M3A/B/C)
Site name: ALZA CORPORATION (M3)
Classification: Large Quantity Generator

Date form received by agency: 03/04/1999
Facility name: ALZA CORPORATION (M3A/B/C)
Site name: ALZA CORPORATION (M3)
Classification: Large Quantity Generator

Hazardous Waste Summary:

Waste code: 122
Waste name: 122

Waste code: 141
Waste name: 141

Waste code: 214
Waste name: 214

Waste code: 311
Waste name: 311

Waste code: 331
Waste name: 331

Waste code: 343
Waste name: 343

Waste code: 351
Waste name: 351

Waste code: 352
Waste name: 352

Waste code: 551
Waste name: 551

Waste code: 725
Waste name: 725

Waste code: 741
Waste name: 741

Waste code: 751
Waste name: 751

Waste code: 791

Map ID
Direction
Distance
Distance (ft.)
Elevation

MAP FINDINGS

Database(s)
EDR ID Number
EPA ID Number

ALZA CORPORATION (M3A/B/C) (Continued)

1001122840

Waste name: 791

Waste code: D001
Waste name: IGNITABLE HAZARDOUS WASTES ARE THOSE WASTES WHICH HAVE A FLASHPOINT OF LESS THAN 140 DEGREES FAHRENHEIT AS DETERMINED BY A PENSKEY-MARTENS CLOSED CUP FLASH POINT TESTER. ANOTHER METHOD OF DETERMINING THE FLASH POINT OF A WASTE IS TO REVIEW THE MATERIAL SAFETY DATA SHEET, WHICH CAN BE OBTAINED FROM THE MANUFACTURER OR DISTRIBUTOR OF THE MATERIAL. LACQUER THINNER IS AN EXAMPLE OF A COMMONLY USED SOLVENT WHICH WOULD BE CONSIDERED AS IGNITABLE HAZARDOUS WASTE.

Waste code: D002
Waste name: A WASTE WHICH HAS A PH OF LESS THAN 2 OR GREATER THAN 12.5 IS CONSIDERED TO BE A CORROSIVE HAZARDOUS WASTE. SODIUM HYDROXIDE, A CAUSTIC SOLUTION WITH A HIGH PH, IS OFTEN USED BY INDUSTRIES TO CLEAN OR DEGREASE PARTS. HYDROCHLORIC ACID, A SOLUTION WITH A LOW PH, IS USED BY MANY INDUSTRIES TO CLEAN METAL PARTS PRIOR TO PAINTING. WHEN THESE CAUSTIC OR ACID SOLUTIONS BECOME CONTAMINATED AND MUST BE DISPOSED, THE WASTE WOULD BE A CORROSIVE HAZARDOUS WASTE.

Waste code: D003
Waste name: A MATERIAL IS CONSIDERED TO BE A REACTIVE HAZARDOUS WASTE IF IT IS NORMALLY UNSTABLE, REACTS VIOLENTLY WITH WATER, GENERATES TOXIC GASES WHEN EXPOSED TO WATER OR CORROSIVE MATERIALS, OR IF IT IS CAPABLE OF DETONATION OR EXPLOSION WHEN EXPOSED TO HEAT OR A FLAME. ONE EXAMPLE OF SUCH WASTE WOULD BY WASTE GUNPOWDER.

Waste code: D005
Waste name: BARIUM

Waste code: D007
Waste name: CHROMIUM

Waste code: D008
Waste name: LEAD

Waste code: D009
Waste name: MERCURY

Waste code: D011
Waste name: SILVER

Waste code: D018
Waste name: BENZENE

Waste code: D022
Waste name: CHLOROFORM

Waste code: D025
Waste name: P-CRESOL

Waste code: D038
Waste name: PYRIDINE

Waste code: F002
Waste name: THE FOLLOWING SPENT HALOGENATED SOLVENTS: TETRACHLOROETHYLENE, METHYLENE CHLORIDE, TRICHLOROETHYLENE, 1,1,1-TRICHLOROETHANE,

Map ID
Direction
Distance
Distance (ft.)
Elevation Site

MAP FINDINGS

Database(s) EDR ID Number
EPA ID Number

ALZA CORPORATION (M3A/B/C) (Continued)

1001122840

CHLOROBENZENE, 1,1,2-TRICHLORO-1,2,2-TRIFLUOROETHANE, ORTHO-DICHLOROENZENE, TRICHLOROFLUOROMETHANE, AND 1,1,2-TRICHLOROETHANE; ALL SPENT SOLVENT MIXTURES/BLENDS CONTAINING, BEFORE USE, A TOTAL OF TEN PERCENT OR MORE (BY VOLUME) OF ONE OR MORE OF THE ABOVE HALOGENATED SOLVENTS OR THOSE LISTED IN F001, F004, OR F005, AND STILL BOTTOMS FROM THE RECOVERY OF THESE SPENT SOLVENTS AND SPENT SOLVENT MIXTURES.

Waste code: F003
Waste name: THE FOLLOWING SPENT NON-HALOGENATED SOLVENTS: XYLENE, ACETONE, ETHYL ACETATE, ETHYL BENZENE, ETHYL ETHER, METHYL ISOBUTYL KETONE, N-BUTYL ALCOHOL, CYCLOHEXANONE, AND METHANOL; ALL SPENT SOLVENT MIXTURES/BLENDS CONTAINING, BEFORE USE, ONLY THE ABOVE SPENT NON-HALOGENATED SOLVENTS; AND ALL SPENT SOLVENT MIXTURES/BLENDS CONTAINING, BEFORE USE, ONE OR MORE OF THE ABOVE NON-HALOGENATED SOLVENTS, AND, A TOTAL OF TEN PERCENT OR MORE (BY VOLUME) OF ONE OR MORE OF THOSE SOLVENTS LISTED IN F001, F002, F004, AND F005, AND STILL BOTTOMS FROM THE RECOVERY OF THESE SPENT SOLVENTS AND SPENT SOLVENT MIXTURES.

Waste code: F005
Waste name: THE FOLLOWING SPENT NON-HALOGENATED SOLVENTS: TOLUENE, METHYL ETHYL KETONE, CARBON DISULFIDE, ISOBUTANOL, PYRIDINE, BENZENE, 2-ETHOXYETHANOL, AND 2-NITROPROPANE; ALL SPENT SOLVENT MIXTURES/BLENDS CONTAINING, BEFORE USE, A TOTAL OF TEN PERCENT OR MORE (BY VOLUME) OF ONE OR MORE OF THE ABOVE NON-HALOGENATED SOLVENTS OR THOSE SOLVENTS LISTED IN F001, F002, OR F004; AND STILL BOTTOMS FROM THE RECOVERY OF THESE SPENT SOLVENTS AND SPENT SOLVENT MIXTURES.

Waste code: P075
Waste name: NICOTINE, & SALTS

Waste code: P105
Waste name: SODIUM AZIDE

Waste code: U007
Waste name: ACRYLAMIDE

Waste code: U012
Waste name: ANILINE (I,T)

Waste code: U108
Waste name: 1,4-DIETHYLENEOXIDE

Waste code: U117
Waste name: ETHANE, 1,1'-OXYBIS-(I)

Waste code: U123
Waste name: FORMIC ACID (C,T)

Waste code: U125
Waste name: 2-FURANCARBOXALDEHYDE (I)

Waste code: U154
Waste name: METHANOL (I)

Waste code: U159

Map ID
Direction
Distance
Distance (ft.)
Elevation

MAP FINDINGS

ALZA CORPORATION (M3A/B/C) (Continued)

EDR ID Number
EPA ID Number

Database(s)

1001122840

Waste name: 2-BUTANONE (I,T)

Waste code: U188
Waste name: PHENOL

Biennial Reports:

Last Biennial Reporting Year: 2005

Annual Waste Handled:

Waste code: D001
Waste name: IGNITABLE HAZARDOUS WASTES ARE THOSE WASTES WHICH HAVE A FLASHPOINT OF LESS THAN 140 DEGREES FAHRENHEIT AS DETERMINED BY A PENSKEY-MARTENS CLOSED CUP FLASH POINT TESTER. ANOTHER METHOD OF DETERMINING THE FLASH POINT OF A WASTE IS TO REVIEW THE MATERIAL SAFETY DATA SHEET, WHICH CAN BE OBTAINED FROM THE MANUFACTURER OR DISTRIBUTOR OF THE MATERIAL. LACQUER THINNER IS AN EXAMPLE OF A COMMONLY USED SOLVENT WHICH WOULD BE CONSIDERED AS IGNITABLE HAZARDOUS WASTE.

Amount (Lbs): 23736

Waste code: D002
Waste name: A WASTE WHICH HAS A PH OF LESS THAN 2 OR GREATER THAN 12.5 IS CONSIDERED TO BE A CORROSIVE HAZARDOUS WASTE. SODIUM HYDROXIDE, A CAUSTIC SOLUTION WITH A HIGH PH, IS OFTEN USED BY INDUSTRIES TO CLEAN OR DEGREASE PARTS. HYDROCHLORIC ACID, A SOLUTION WITH A LOW PH, IS USED BY MANY INDUSTRIES TO CLEAN METAL PARTS PRIOR TO PAINTING. WHEN THESE CAUSTIC OR ACID SOLUTIONS BECOME CONTAMINATED AND MUST BE DISPOSED, THE WASTE WOULD BE A CORROSIVE HAZARDOUS WASTE.

Amount (Lbs): 4350

Waste code: D003
Waste name: A MATERIAL IS CONSIDERED TO BE A REACTIVE HAZARDOUS WASTE IF IT IS NORMALLY UNSTABLE, REACTS VIOLENTLY WITH WATER, GENERATES TOXIC GASES WHEN EXPOSED TO WATER OR CORROSIVE MATERIALS, OR IF IT IS CAPABLE OF DETONATION OR EXPLOSION WHEN EXPOSED TO HEAT OR A FLAME. ONE EXAMPLE OF SUCH WASTE WOULD BY WASTE GUNPOWDER.

Amount (Lbs): 3105

Waste code: D005
Waste name: BARIUM
Amount (Lbs): 3105

Waste code: D007
Waste name: CHROMIUM
Amount (Lbs): 3105

Waste code: D008
Waste name: LEAD
Amount (Lbs): 3105

Waste code: D009
Waste name: MERCURY
Amount (Lbs): 3105

Waste code: D011
Waste name: SILVER
Amount (Lbs): 3105

Map ID
 Direction
 Distance
 Distance (ft.)
 Elevation

MAP FINDINGS

ALZA CORPORATION (M3A/B/C) (Continued)

EDR ID Number
 EPA ID Number

Database(s)

1001122840

Waste code: D018
 Waste name: BENZENE
 Amount (Lbs): 3105

Waste code: D022
 Waste name: CHLOROFORM
 Amount (Lbs): 3105

Waste code: D025
 Waste name: P-CRESOL
 Amount (Lbs): 3105

Waste code: D038
 Waste name: PYRIDINE
 Amount (Lbs): 3105

Waste code: F002
 Waste name: THE FOLLOWING SPENT HALOGENATED SOLVENTS: TETRACHLOROETHYLENE, METHYLENE CHLORIDE, TRICHLOROETHYLENE, 1,1,1-TRICHLOROETHANE, CHLOROBENZENE, 1,1,2-TRICHLORO-1,2,2-TRIFLUOROETHANE, ORTHO-DICHLOROBENZENE, TRICHLOROFLUOROMETHANE, AND 1,1,2-TRICHLOROETHANE; ALL SPENT SOLVENT MIXTURES/BLENDS CONTAINING, BEFORE USE, A TOTAL OF TEN PERCENT OR MORE (BY VOLUME) OF ONE OR MORE OF THE ABOVE HALOGENATED SOLVENTS OR THOSE LISTED IN F001, F004, OR F005, AND STILL BOTTOMS FROM THE RECOVERY OF THESE SPENT SOLVENTS AND SPENT SOLVENT MIXTURES.
 Amount (Lbs): 22276

Waste code: F003
 Waste name: THE FOLLOWING SPENT NON-HALOGENATED SOLVENTS: XYLENE, ACETONE, ETHYL ACETATE, ETHYL BENZENE, ETHYL ETHER, METHYL ISOBUTYL KETONE, N-BUTYL ALCOHOL, CYCLOHEXANONE, AND METHANOL; ALL SPENT SOLVENT MIXTURES/BLENDS CONTAINING, BEFORE USE, ONLY THE ABOVE SPENT NON-HALOGENATED SOLVENTS; AND ALL SPENT SOLVENT MIXTURES/BLENDS CONTAINING, BEFORE USE, ONE OR MORE OF THE ABOVE NON-HALOGENATED SOLVENTS, AND, A TOTAL OF TEN PERCENT OR MORE (BY VOLUME) OF ONE OR MORE OF THOSE SOLVENTS LISTED IN F001, F002, F004, AND F005, AND STILL BOTTOMS FROM THE RECOVERY OF THESE SPENT SOLVENTS AND SPENT SOLVENT MIXTURES.
 Amount (Lbs): 22276

Waste code: F005
 Waste name: THE FOLLOWING SPENT NON-HALOGENATED SOLVENTS: TOLUENE, METHYL ETHYL KETONE, CARBON DISULFIDE, ISOBUTANOL, PYRIDINE, BENZENE, 2-ETHOXYETHANOL, AND 2-NITROPROPANE; ALL SPENT SOLVENT MIXTURES/BLENDS CONTAINING, BEFORE USE, A TOTAL OF TEN PERCENT OR MORE (BY VOLUME) OF ONE OR MORE OF THE ABOVE NON-HALOGENATED SOLVENTS OR THOSE SOLVENTS LISTED IN F001, F002, OR F004; AND STILL BOTTOMS FROM THE RECOVERY OF THESE SPENT SOLVENTS AND SPENT SOLVENT MIXTURES.
 Amount (Lbs): 22276

Waste code: P075
 Waste name: NICOTINE, & SALTS
 Amount (Lbs): 3105

Waste code: P105
 Waste name: SODIUM AZIDE

Map ID
 Direction
 Distance
 Distance (ft.)
 Elevation

MAP FINDINGS

Database(s)
 EDR ID Number
 EPA ID Number

ALZA CORPORATION (M3A/B/C) (Continued)

1001122840

Amount (Lbs):	3105
Waste code:	U007
Waste name:	ACRYLAMIDE
Amount (Lbs):	3105
Waste code:	U012
Waste name:	ANILINE (I,T)
Amount (Lbs):	3105
Waste code:	U108
Waste name:	1,4-DIETHYLENEOXIDE
Amount (Lbs):	3105
Waste code:	U117
Waste name:	ETHANE, 1,1'-OXYBIS-(I)
Amount (Lbs):	3105
Waste code:	U123
Waste name:	FORMIC ACID (C,T)
Amount (Lbs):	3105
Waste code:	U125
Waste name:	2-FURANCARBOXALDEHYDE (I)
Amount (Lbs):	3105
Waste code:	U154
Waste name:	METHANOL (I)
Amount (Lbs):	3105
Waste code:	U159
Waste name:	2-BUTANONE (I,T)
Amount (Lbs):	3105
Waste code:	U188
Waste name:	PHENOL
Amount (Lbs):	3105

Violation Status: No violations found

CO792 **BIOTRACK, INC**
SE **1058 HUFF AVENUE**
> 1 **MOUNTAIN VIEW, CA 94043**
6607 ft.

EMI S106827016
N/A

Relative:
Higher

Site 5 of 5 in cluster CO

Actual:
18 ft.

EMI:	
Year:	1987
Carbon Monoxide Emissions Tons/Yr:	43
Air Basin:	SF
Facility ID:	3120
Air District Name:	BA
SIC Code:	3821
Air District Name:	BAY AREA AQMD
Community Health Air Pollution Info System:	Not reported
Consolidated Emission Reporting Rule:	Not reported
Total Organic Hydrocarbon Gases Tons/Yr:	0
Reactive Organic Gases Tons/Yr:	0

MAP FINDINGS

Map ID
 Direction
 Distance
 Distance (ft.)
 Elevation

Site

Database(s)

EDR ID Number
 EPA ID Number

BIOTRACK, INC (Continued)

S106827016

Carbon Monoxide Emissions Tons/Yr: 0
 NOX - Oxides of Nitrogen Tons/Yr: 0
 SOX - Oxides of Sulphur Tons/Yr: 0
 Particulate Matter Tons/Yr: 0
 Part. Matter 10 Micrometers & Smlr Tons/Yr: 0

793
 SSW
 > 1
 6617 ft.

**400 SAN ANTONIO ROAD
 400 SAN ANTONIO ROAD
 MOUNTAIN VIEW, CA**

**ERNS 98438778
 N/A**

**Relative:
 Higher**

[Click this hyperlink](#) while viewing on your computer to access additional ERNS detail in the EDR Site Report.

**Actual:
 28 ft.**

CM794
 SSE
 > 1
 6623 ft.

**FAR PERFORMANCE
 1931 OLD MIDDLEFEILD WAY
 MOUNTAIN VIEW, CA 94043**

**RCRA-SQG 1000127586
 FINDS CAD028719441
 HAZNET
 LUST
 Cortese
 HIST LUST SANTA CLARA**

Site 13 of 17 in cluster CM

**Relative:
 Higher**

**Actual:
 25 ft.**

RCRA-SQG:

Date form received by agency: 09/01/1996
 Facility name: FAR PERFORMANCE
 Facility address: 1931 OLD MIDDLEFEILD WAY
 MOUNTAIN VIEW, CA 94043
 EPA ID: CAD028719441
 Mailing address: 1931 OLD MIDDLEFIELD WAY
 MOUNTAIN VIEW, CA 94043
 Contact: Not reported
 Contact address: Not reported
 Contact country: Not reported
 Contact telephone: Not reported
 Contact email: Not reported
 EPA Region: 09
 Classification: Small Small Quantity Generator
 Description: Handler: generates more than 100 and less than 1000 kg of hazardous waste during any calendar month and accumulates less than 6000 kg of hazardous waste at any time; or generates 100 kg or less of hazardous waste during any calendar month, and accumulates more than 1000 kg of hazardous waste at any time

Owner/Operator Summary:

Owner/operator name: S AND R AUTOMOTIVE
 Owner/operator address: NOT REQUIRED
 NOT REQUIRED, ME 99999
 Owner/operator country: Not reported
 Owner/operator telephone: (415) 555-1212
 Legal status: Private
 Owner/Operator Type: Owner
 Owner/Op start date: Not reported
 Owner/Op end date: Not reported

Map ID
Direction
Distance
Distance (ft.)
Elevation

MAP FINDINGS

FAR PERFORMANCE (Continued)

EDR ID Number
EPA ID Number

Database(s)

1000127586

Owner/operator name: NOT REQUIRED
Owner/operator address: NOT REQUIRED
NOT REQUIRED, ME 99999
Owner/operator country: Not reported
Owner/operator telephone: (415) 555-1212
Legal status: Private
Owner/Operator Type: Operator
Owner/Op start date: Not reported
Owner/Op end date: Not reported

Handler Activities Summary:

U.S. importer of hazardous waste: Unknown
Mixed waste (haz. and radioactive): Unknown
Recycler of hazardous waste: No
Transporter of hazardous waste: No
Treater, storer or disposer of HW: No
Underground injection activity: No
On-site burner exemption: Unknown
Furnace exemption: Unknown
Used oil fuel burner: No
Used oil processor: No
User oil refiner: No
Used oil fuel marketer to burner: No
Used oil Specification marketer: No
Used oil transfer facility: No
Used oil transporter: No
Off-site waste receiver: Commercial status unknown

Historical Generators:

Date form received by agency: 08/19/1986
Facility name: FAR PERFORMANCE
Classification: Large Quantity Generator

Violation Status: No violations found

FINDS:

Other Pertinent Environmental Activity Identified at Site

RCRAInfo is a national information system that supports the Resource Conservation and Recovery Act (RCRA) program through the tracking of events and activities related to facilities that generate, transport, and treat, store, or dispose of hazardous waste. RCRAInfo allows RCRA program staff to track the notification, permit, compliance, and corrective action activities required under RCRA.

HAZNET:

Gepaid: CAD028719441
Contact: TERRY GRIFFITH
Telephone: 0000000000
Facility Addr2: Not reported
Mailing Name: Not reported
Mailing Address: 1932 OLD MIDDLEFIELD WAY
Mailing City,St,Zip: MOUNTAIN VIEW, CA 940432557
Gen County: Santa Clara
TSD EPA ID: CA0000084517

Map ID
Direction
Distance
Distance (ft.)
Elevation Site

MAP FINDINGS

Database(s) EDR ID Number
EPA ID Number

FAR PERFORMANCE (Continued)

1000127586

TSD County: Sacramento
Waste Category: Aqueous solution with less than 10% total organic residues
Disposal Method: Treatment, Tank
Tons: .1251
Facility County: Santa Clara

Gepaid: CAD028719441
Contact: TERRY GRIFFITH
Telephone: 0000000000
Facility Addr2: Not reported
Mailing Name: Not reported
Mailing Address: 1932 OLD MIDDLEFIELD WAY
Mailing City,St,Zip: MOUNTAIN VIEW, CA 940432557
Gen County: Santa Clara
TSD EPA ID: CAD009452657
TSD County: San Mateo
Waste Category: Unspecified organic liquid mixture
Disposal Method: Recycler
Tons: 1.3344
Facility County: Santa Clara

Gepaid: CAD028719441
Contact: TERRY GRIFFITH
Telephone: 0000000000
Facility Addr2: Not reported
Mailing Name: Not reported
Mailing Address: 1932 OLD MIDDLEFIELD WAY
Mailing City,St,Zip: MOUNTAIN VIEW, CA 940432557
Gen County: Santa Clara
TSD EPA ID: CAD009452657
TSD County: San Mateo
Waste Category: Unspecified organic liquid mixture
Disposal Method: Recycler
Tons: 2.3560
Facility County: Santa Clara

Gepaid: CAD028719441
Contact: TERRY GRIFFITH
Telephone: 0000000000
Facility Addr2: Not reported
Mailing Name: Not reported
Mailing Address: 1932 OLD MIDDLEFIELD WAY
Mailing City,St,Zip: MOUNTAIN VIEW, CA 940432557
Gen County: Santa Clara
TSD EPA ID: CAD009452657
TSD County: San Mateo
Waste Category: Unspecified organic liquid mixture
Disposal Method: Recycler
Tons: 2.2726
Facility County: Santa Clara

Gepaid: CAD028719441
Contact: TERRY GRIFFITH
Telephone: 0000000000
Facility Addr2: Not reported
Mailing Name: Not reported
Mailing Address: 1932 OLD MIDDLEFIELD WAY

Map ID
Direction
Distance
Distance (ft.)
Elevation Site

MAP FINDINGS

Database(s) EDR ID Number
EPA ID Number

FAR PERFORMANCE (Continued)

1000127586

Mailing City,St,Zip: MOUNTAIN VIEW, CA 940432557
Gen County: Santa Clara
TSD EPA ID: CAD009452657
TSD County: San Mateo
Waste Category: Unspecified organic liquid mixture
Disposal Method: Not reported
Tons: .3544
Facility County: Santa Clara

[Click this hyperlink](#) while viewing on your computer to access
7 additional CA_HAZNET: record(s) in the EDR Site Report.

LUST:

Region: STATE
Case Type: Other ground water affected
Cross Street: Not reported
Enf Type: Not reported
Funding: SEL
How Discovered: Not reported
How Stopped: Not reported
Leak Cause: Not reported
Leak Source: Not reported
Global Id: T0608500602
Stop Date: Not reported
Confirm Leak: Not reported
Workplan: Not reported
Prelim Assess: 1986-11-03 00:00:00
Pollution Char: 1987-07-27 00:00:00
Remed Plan: Not reported
Remed Action: Not reported
Monitoring: Not reported
Close Date: 2000-01-27 00:00:00
Discover Date: Not reported
Enforcement Dt: Not reported
Release Date: 1985-07-29 00:00:00
Review Date: Not reported
Enter Date: Not reported
MTBE Date: 1994-05-11 00:00:00
GW Qualifier: =
Soil Qualifier: =
Max MTBE GW ppb: 5.8
Max MTBE Soil ppb: Not reported
County: 43
Org Name: Not reported
Reg Board: San Francisco Bay Region
Status: Case Closed
Chemical: Gasoline
Contact Person: Not reported
Responsible Party: Far Performance
RP Address: 10572 Blandor Way
Interim: Not reported
Oversight Prgm: LUST
MTBE Class: Not reported
MTBE Conc: 2
MTBE Fuel: 1
MTBE Tested: MTBE Detected. Site tested for MTBE and MTBE detected
Staff: ZSC

Map ID
Direction
Distance
Distance (ft.)
Elevation Site

MAP FINDINGS

Database(s) EDR ID Number
EPA ID Number

FAR PERFORMANCE (Continued)

1000127586

Staff Initials: MM
Lead Agency: Local Agency
Local Agency: 43099L
Hydr Basin #: Not reported
Beneficial: MUN
Priority: Not reported
Cleanup Fund Id: Not reported
Work Suspended: Not reported
Local Case #: 06S2W16C01f
Case Number: Not reported
Qty Leaked: Not reported
Abate Method: Not reported
Operator: Not reported
Water System Name: Not reported
Well Name: Not reported
Distance To Lust: 0
Waste Discharge Global ID: Not reported
Waste Disch Assigned Name: Not reported
Summary: Not reported

LUST:

Region: 2
Facility Status: Case Closed
Facility Id: Not reported
Case Number: 06S2W16C01f
How Discovered: Not reported
Leak Cause: Not reported
Leak Source: Not reported
Date Leak Confirmed: Not reported
Oversight Program: LUST
Prelim. Site Assesment Wokplan Submitted: Not reported
Preliminary Site Assesment Began: 11/3/1986
Pollution Characterization Began: 7/27/1987
Pollution Remediation Plan Submitted: Not reported
Date Remediation Action Underway: Not reported
Date Post Remedial Action Monitoring Began: Not reported

Cortese:

Region: CORTESE
Facility Addr2: 1931 OLD MIDDLEFIELD WY

HIST LUST SANTA CLARA:

Region: SANTA CLARA
SCVWD ID: 06S2W16C01
Region Code: 2
Oversite Agency: SCVWD
Date Listed: 1986-01-01 00:00:00
Closed Date: 2000-01-27 00:00:00

MAP FINDINGS

Map ID
 Direction
 Distance
 Distance (ft.)
 Elevation

Site

Database(s)

EDR ID Number
 EPA ID Number

CM795 FAR PERFORMANCE
SSE 1931 OLD MIDDLEFIELD WY
> 1 , CA
6623 ft.

LUST S107995885
N/A

Site 14 of 17 in cluster CM

Relative:
Higher

LUST:
 Region: SANTA CLARA
 SCVWD ID: 06S2W16C01f
 Closed Date: 1/27/2000
 Lop Number: 11-044

Actual:
25 ft.

CM796 PRESTO STAMP
SSE 1928 OLD MIDDLEFIELD WY,#E
> 1 MOUNTAIN VIEW, CA 94043
6628 ft.

HAZNET S103982590
N/A

Site 15 of 17 in cluster CM

Relative:
Higher

HAZNET:
 Gepaid: CAL000038673
 Contact: T JAY MORRIS
 Telephone: 4085599358
 Facility Addr2: Not reported
 Mailing Name: Not reported
 Mailing Address: 1928 OLD MIDDLEFIELD WAY # E
 Mailing City,St,Zip: MOUNTAIN VIEW, CA 940430000
 Gen County: Santa Clara
 TSD EPA ID: CAD003963592
 TSD County: Santa Clara
 Waste Category: Photochemicals/photoprocessing waste
 Disposal Method: Recycler
 Tons: .0625
 Facility County: Santa Clara

Actual:
25 ft.

CP797 SILICON GRAPHICS COMPUTER SYST
ESE 2081 N SHORELINE BOULEVARD
> 1 MOUNTAIN VIEW, CA 94043
6633 ft.

EMI S106921455
N/A

Site 3 of 5 in cluster CP

Relative:
Lower

EMI:
 Year: 2003
 Carbon Monoxide Emissions Tons/Yr: 43
 Air Basin: SF
 Facility ID: 6347
 Air District Name: BA
 SIC Code: 3674
 Air District Name: BAY AREA AQMD
 Community Health Air Pollution Info System: Not reported
 Consolidated Emission Reporting Rule: Not reported
 Total Organic Hydrocarbon Gases Tons/Yr: 0
 Reactive Organic Gases Tons/Yr: 0
 Carbon Monoxide Emissions Tons/Yr: 0
 NOX - Oxides of Nitrogen Tons/Yr: 0
 SOX - Oxides of Sulphur Tons/Yr: 0
 Particulate Matter Tons/Yr: 0
 Part. Matter 10 Micrometers & Smlr Tons/Yr: 0

Actual:
8 ft.

Map ID
 Direction
 Distance
 Distance (ft.)
 Elevation Site

MAP FINDINGS

Database(s) EDR ID Number
 EPA ID Number

SILICON GRAPHICS COMPUTER SYST (Continued)

S106921455

Year: 2005
 Carbon Monoxide Emissions Tons/Yr: 43
 Air Basin: SF
 Facility ID: 6347
 Air District Name: BA
 SIC Code: 3674
 Air District Name: BAY AREA AQMD
 Community Health Air Pollution Info System: Not reported
 Consolidated Emission Reporting Rule: Not reported
 Total Organic Hydrocarbon Gases Tons/Yr: .01
 Reactive Organic Gases Tons/Yr: .009879
 Carbon Monoxide Emissions Tons/Yr: 0
 NOX - Oxides of Nitrogen Tons/Yr: 0
 SOX - Oxides of Sulphur Tons/Yr: 0
 Particulate Matter Tons/Yr: 0
 Part. Matter 10 Micrometers & Smlr Tons/Yr: 0

**CP798
 ESE
 > 1
 6633 ft.**

**SGI
 2081 NORTH SHORELINE BLVD.
 MOUNTAIN VIEW, CA 94043**

**HAZNET S103641046
 N/A**

Site 4 of 5 in cluster CP

**Relative:
 Lower**

HAZNET:

**Actual:
 8 ft.**

Gepaid: CAL923214900
 Contact: BEACON PROPERTIES CORPORATION
 Telephone: 0000000000
 Facility Addr2: Not reported
 Mailing Name: Not reported
 Mailing Address: 2011 N SHORELINE BLVD # 760
 Mailing City,St,Zip: MOUNTAIN VIEW, CA 940431321
 Gen County: Santa Clara
 TSD EPA ID: CAT080014079
 TSD County: 7
 Waste Category: Other inorganic solid waste
 Disposal Method: Transfer Station
 Tons: .0875
 Facility County: Santa Clara

Gepaid: CAL923214900
 Contact: BEACON PROPERTIES CORPORATION
 Telephone: 0000000000
 Facility Addr2: Not reported
 Mailing Name: Not reported
 Mailing Address: 2011 N SHORELINE BLVD # 760
 Mailing City,St,Zip: MOUNTAIN VIEW, CA 940431321
 Gen County: Santa Clara
 TSD EPA ID: CAT080014079
 TSD County: 7
 Waste Category: Unspecified solvent mixture Waste
 Disposal Method: Transfer Station
 Tons: .0125
 Facility County: Santa Clara

Gepaid: CAL923214900
 Contact: BEACON PROPERTIES CORPORATION
 Telephone: 0000000000
 Facility Addr2: Not reported

Map ID
 Direction
 Distance
 Distance (ft.)
 Elevation Site

MAP FINDINGS

Database(s) EDR ID Number
 EPA ID Number

SGI (Continued)

S103641046

Mailing Name: Not reported
 Mailing Address: 2011 N SHORELINE BLVD # 760
 Mailing City,St,Zip: MOUNTAIN VIEW, CA 940431321
 Gen County: Santa Clara
 TSD EPA ID: CAT080014079
 TSD County: 7
 Waste Category: Not reported
 Disposal Method: Transfer Station
 Tons: .0025
 Facility County: Santa Clara

Gepaid: CAL923214900
 Contact: BEACON PROPERTIES CORPORATION
 Telephone: 0000000000
 Facility Addr2: Not reported
 Mailing Name: Not reported
 Mailing Address: 2011 N SHORELINE BLVD # 760
 Mailing City,St,Zip: MOUNTAIN VIEW, CA 940431321
 Gen County: Santa Clara
 TSD EPA ID: CAT080014079
 TSD County: 7
 Waste Category: Laboratory waste chemicals
 Disposal Method: Transfer Station
 Tons: .0300
 Facility County: Santa Clara

Gepaid: CAL923214900
 Contact: BEACON PROPERTIES CORPORATION
 Telephone: 0000000000
 Facility Addr2: Not reported
 Mailing Name: Not reported
 Mailing Address: 2011 N SHORELINE BLVD # 760
 Mailing City,St,Zip: MOUNTAIN VIEW, CA 940431321
 Gen County: Santa Clara
 TSD EPA ID: CAT080014079
 TSD County: 7
 Waste Category: Off-specification, aged, or surplus organics
 Disposal Method: Transfer Station
 Tons: .5435
 Facility County: Santa Clara

[Click this hyperlink](#) while viewing on your computer to access 42 additional CA_HAZNET: record(s) in the EDR Site Report.

799
 WNW
 > 1
 6644 ft.

842 WINTERGREEN AVENUE
842 WINTERGREEN AVENUE
PALO ALTO, CA

ERNS 93314883
N/A

**Relative:
 Higher**

[Click this hyperlink](#) while viewing on your computer to access additional ERNS detail in the EDR Site Report.

**Actual:
 12 ft.**

Map ID
 Direction
 Distance
 Distance (ft.)
 Elevation Site

MAP FINDINGS

Database(s) EDR ID Number
 EPA ID Number

CQ800
SSE
 > 1
 6659 ft.

ROCK STREET MOUNTAIN VIEW LP
2124 ROCK ST
MOUNTAIN VIEW, CA 94043

HAZNET **S106089413**
 N/A

Site 1 of 3 in cluster CQ

Relative:
Higher

HAZNET:

Actual:
 26 ft.

Gepaid: CAC002557447
 Contact: PADDY DRUMM
 Telephone: 6503775721
 Facility Addr2: Not reported
 Mailing Name: Not reported
 Mailing Address: 393 VINTAGE PK DR STE 100
 Mailing City,St,Zip: FOSTER CITY, CA 94404
 Gen County: San Bernardino
 TSD EPA ID: Not reported
 TSD County: Alameda
 Waste Category: Asbestos-containing waste
 Disposal Method: Disposal, Land Fill
 Tons: 2.52
 Facility County: Not reported

Gepaid: CAC002557447
 Contact: PADDY DRUMM
 Telephone: 6503775721
 Facility Addr2: Not reported
 Mailing Name: PADDY DRUMM
 Mailing Address: 393 VINTAGE PK DR STE 100
 Mailing City,St,Zip: FOSTER CITY, CA 94404
 Gen County: San Bernardino
 TSD EPA ID: CAD028138203
 TSD County: San Bernardino
 Waste Category: Not reported
 Disposal Method: Not reported
 Tons: 7.58
 Facility County: San Bernardino

Gepaid: CAC002557447
 Contact: PADDY DRUMM
 Telephone: 6503775721
 Facility Addr2: Not reported
 Mailing Name: PADDY DRUMM
 Mailing Address: 393 VINTAGE PK DR STE 100
 Mailing City,St,Zip: FOSTER CITY, CA 94404
 Gen County: San Bernardino
 TSD EPA ID: CAD980637722
 TSD County: San Bernardino
 Waste Category: Asbestos-containing waste
 Disposal Method: Disposal, Land Fill
 Tons: 2.52
 Facility County: San Bernardino

Gepaid: CAC002557447
 Contact: PADDY DRUMM
 Telephone: 6503775721
 Facility Addr2: Not reported
 Mailing Name: PADDY DRUMM
 Mailing Address: 393 VINTAGE PK DR STE 100
 Mailing City,St,Zip: FOSTER CITY, CA 94404

Map ID
 Direction
 Distance
 Distance (ft.)
 Elevation Site

MAP FINDINGS

Database(s) EDR ID Number
 EPA ID Number

ROCK STREET MOUNTAIN VIEW LP (Continued)

S106089413

Gen County: San Bernardino
 TSD EPA ID: CAL000153023
 TSD County: San Bernardino
 Waste Category: Asbestos-containing waste
 Disposal Method: Disposal, Land Fill
 Tons: 11.79
 Facility County: San Bernardino

[Click this hyperlink](#) while viewing on your computer to access
 -1 additional CA_HAZNET: record(s) in the EDR Site Report.

**CM801
 SSE
 > 1
 6664 ft.**

**LARRYS AUTO WORKS
 1931 OLD MIDDLEFIELD WAY_STE S
 MOUNTAIN VIEW, CA 94043**

**HAZNET S100938719
 N/A**

Site 16 of 17 in cluster CM

**Relative:
 Higher**

HAZNET:
 Gepaid: CAD983589243
 Contact: LARRY C MOORE
 Telephone: 6509685202
 Facility Addr2: Not reported
 Mailing Name: Not reported
 Mailing Address: 1931 OLD MIDDLEFIELD WAY__STE S
 Mailing City,St,Zip: MOUNTAIN VIEW, CA 940432557
 Gen County: Santa Clara
 TSD EPA ID: CAD009452657
 TSD County: San Mateo
 Waste Category: Unspecified organic liquid mixture
 Disposal Method: Recycler
 Tons: 1.2717
 Facility County: Santa Clara

**Actual:
 25 ft.**

Gepaid: CAD983589243
 Contact: LARRY C MOORE
 Telephone: 6509685202
 Facility Addr2: Not reported
 Mailing Name: Not reported
 Mailing Address: 1931 OLD MIDDLEFIELD WAY__STE S
 Mailing City,St,Zip: MOUNTAIN VIEW, CA 940432557
 Gen County: Santa Clara
 TSD EPA ID: CAD009452657
 TSD County: San Mateo
 Waste Category: Unspecified organic liquid mixture
 Disposal Method: Not reported
 Tons: .2293
 Facility County: Santa Clara

Gepaid: CAD983589243
 Contact: LARRY C MOORE
 Telephone: 6509685202
 Facility Addr2: Not reported
 Mailing Name: Not reported
 Mailing Address: 1931 OLD MIDDLEFIELD WAY__STE S
 Mailing City,St,Zip: MOUNTAIN VIEW, CA 940432557
 Gen County: Santa Clara
 TSD EPA ID: CAD093459485
 TSD County: Fresno

Map ID
 Direction
 Distance
 Distance (ft.)
 Elevation Site

MAP FINDINGS

Database(s) EDR ID Number
 EPA ID Number

LARRYS AUTO WORKS (Continued)

S100938719

Waste Category: Unspecified solvent mixture Waste
 Disposal Method: Transfer Station
 Tons: .0996
 Facility County: Santa Clara

Gepaid: CAD983589243
 Contact: LARRY C MOORE
 Telephone: 6509685202
 Facility Addr2: Not reported
 Mailing Name: Not reported
 Mailing Address: 1931 OLD MIDDLEFIELD WAY__STE S
 Mailing City,St,Zip: MOUNTAIN VIEW, CA 940432557
 Gen County: Santa Clara
 TSD EPA ID: CAD009452657
 TSD County: San Mateo
 Waste Category: Unspecified organic liquid mixture
 Disposal Method: Recycler
 Tons: 1.8764
 Facility County: Santa Clara

Gepaid: CAD983589243
 Contact: LARRY C MOORE
 Telephone: 6509685202
 Facility Addr2: Not reported
 Mailing Name: Not reported
 Mailing Address: 1931 OLD MIDDLEFIELD WAY__STE S
 Mailing City,St,Zip: MOUNTAIN VIEW, CA 940432557
 Gen County: Santa Clara
 TSD EPA ID: CAD009452657
 TSD County: San Mateo
 Waste Category: Unspecified organic liquid mixture
 Disposal Method: Not reported
 Tons: .6671
 Facility County: Santa Clara

[Click this hyperlink](#) while viewing on your computer to access
 15 additional CA_HAZNET: record(s) in the EDR Site Report.

CM802
SSE
> 1
6664 ft.

LARRYS AUTO WORKS
1931 OLD MIDDLEFIELD WAY STE S
MOUNTAIN VIEW, CA 94043

RCRA-SQG 1000595034
FINDS CAD983589243

Site 17 of 17 in cluster CM

Relative:
Higher

RCRA-SQG:
 Date form received by agency: 07/03/1991
 Facility name: LARRYS AUTO WORKS
 Facility address: 1931 OLD MIDDLEFIELD WAY STE S
 MOUNTAIN VIEW, CA 94043
 EPA ID: CAD983589243
 Mailing address: 1931 OLD MIDDLEFIELD WAY
 MOUNTAIN VIEW, CA 94043
 Contact: MOORE L
 Contact address: 1931 OLD MIDDLEFIELD WAY STE S
 MOUNTAIN VIEW, CA 94043
 Contact country: US
 Contact telephone: (415) 968-5202
 Contact email: Not reported

Actual:
25 ft.

Map ID
Direction
Distance
Distance (ft.)
Elevation

MAP FINDINGS

LARRYS AUTO WORKS (Continued)

EDR ID Number
EPA ID Number

Database(s)

Site

1000595034

EPA Region: 09
Classification: Small Small Quantity Generator
Description: Handler: generates more than 100 and less than 1000 kg of hazardous waste during any calendar month and accumulates less than 6000 kg of hazardous waste at any time; or generates 100 kg or less of hazardous waste during any calendar month, and accumulates more than 1000 kg of hazardous waste at any time

Owner/Operator Summary:

Owner/operator name: NOT REQUIRED
Owner/operator address: NOT REQUIRED, ME 99999
Owner/operator country: Not reported
Owner/operator telephone: (415) 555-1212
Legal status: Private
Owner/Operator Type: Operator
Owner/Op start date: Not reported
Owner/Op end date: Not reported

Owner/operator name: L MOORE
Owner/operator address: NOT REQUIRED, ME 99999
Owner/operator country: Not reported
Owner/operator telephone: (415) 555-1212
Legal status: Private
Owner/Operator Type: Owner
Owner/Op start date: Not reported
Owner/Op end date: Not reported

Handler Activities Summary:

U.S. importer of hazardous waste: Unknown
Mixed waste (haz. and radioactive): Unknown
Recycler of hazardous waste: No
Transporter of hazardous waste: No
Treater, storer or disposer of HW: No
Underground injection activity: No
On-site burner exemption: Unknown
Furnace exemption: Unknown
Used oil fuel burner: No
Used oil processor: No
User oil refiner: No
Used oil fuel marketer to burner: No
Used oil Specification marketer: No
Used oil transfer facility: No
Used oil transporter: No
Off-site waste receiver: Commercial status unknown

Violation Status: No violations found

FINDS:

Other Pertinent Environmental Activity Identified at Site

RCRAInfo is a national information system that supports the Resource Conservation and Recovery Act (RCRA) program through the tracking of events and activities related to facilities that generate, transport, and treat, store, or dispose of hazardous waste. RCRAInfo allows RCRA program staff to track the notification, permit, compliance, and

Map ID
 Direction
 Distance
 Distance (ft.)
 Elevation Site

MAP FINDINGS

Database(s) EDR ID Number
 EPA ID Number

LARRYS AUTO WORKS (Continued)

1000595034

corrective action activities required under RCRA.

CN803
West
> 1
6683 ft.

AJ'S QUICK CLEANERS
3175 MIDDLEFIELD RD
PALO ALTO, CA 94306

RCRA-SQG
FINDS
HAZNET
CLEANERS
EMI

1000375579
CAD981658313

Relative:
Higher

Site 4 of 4 in cluster CN

Actual:
16 ft.

RCRA-SQG:

Date form received by agency: 09/01/1996
 Facility name: AJ'S QUICK CLEANERS
 Facility address: 3175 MIDDLEFIELD RD
 PALO ALTO, CA 94306
 EPA ID: CAD981658313
 Mailing address: MIDDLEFIELD RD
 PALO ALTO, CA 94306
 Contact: Not reported
 Contact address: Not reported
 Not reported
 Contact country: Not reported
 Contact telephone: Not reported
 Contact email: Not reported
 EPA Region: 09
 Classification: Small Small Quantity Generator
 Description: Handler: generates more than 100 and less than 1000 kg of hazardous waste during any calendar month and accumulates less than 6000 kg of hazardous waste at any time; or generates 100 kg or less of hazardous waste during any calendar month, and accumulates more than 1000 kg of hazardous waste at any time

Owner/Operator Summary:

Owner/operator name: BENA EVELYN
 Owner/operator address: NOT REQUIRED
 NOT REQUIRED, ME 99999
 Owner/operator country: Not reported
 Owner/operator telephone: (415) 555-1212
 Legal status: Private
 Owner/Operator Type: Owner
 Owner/Op start date: Not reported
 Owner/Op end date: Not reported
 Owner/operator name: NOT REQUIRED
 Owner/operator address: NOT REQUIRED
 NOT REQUIRED, ME 99999
 Owner/operator country: Not reported
 Owner/operator telephone: (415) 555-1212
 Legal status: Private
 Owner/Operator Type: Operator
 Owner/Op start date: Not reported
 Owner/Op end date: Not reported

Handler Activities Summary:

U.S. importer of hazardous waste: Unknown
 Mixed waste (haz. and radioactive): Unknown
 Recycler of hazardous waste: No
 Transporter of hazardous waste: No

Map ID
 Direction
 Distance
 Distance (ft.)
 Elevation Site

MAP FINDINGS

Database(s) EDR ID Number
 EPA ID Number

AJ'S QUICK CLEANERS (Continued)

1000375579

Treater, storer or disposer of HW: No
 Underground injection activity: No
 On-site burner exemption: Unknown
 Furnace exemption: Unknown
 Used oil fuel burner: No
 Used oil processor: No
 User oil refiner: No
 Used oil fuel marketer to burner: No
 Used oil Specification marketer: No
 Used oil transfer facility: No
 Used oil transporter: No
 Off-site waste receiver: Commercial status unknown

Violation Status: No violations found

FINDS:

Other Pertinent Environmental Activity Identified at Site

The NEI (National Emissions Inventory) database contains information on stationary and mobile sources that emit criteria air pollutants and their precursors, as well as hazardous air pollutants (HAPs).

RCRAInfo is a national information system that supports the Resource Conservation and Recovery Act (RCRA) program through the tracking of events and activities related to facilities that generate, transport, and treat, store, or dispose of hazardous waste. RCRAInfo allows RCRA program staff to track the notification, permit, compliance, and corrective action activities required under RCRA.

HAZNET:

Gepaid: CAD981658313
 Contact: KYUNG H CHOI
 Telephone: 4087295402
 Facility Addr2: Not reported
 Mailing Name: Not reported
 Mailing Address: 3175 MIDDLEFIELD RD
 Mailing City,St,Zip: PALO ALTO, CA 943063044
 Gen County: Santa Clara
 TSD EPA ID: CA0000084517
 TSD County: Sacramento
 Waste Category: Liquids with halogenated organic compounds > 1000 mg/l
 Disposal Method: Transfer Station
 Tons: .4500
 Facility County: Santa Clara

Gepaid: CAD981658313
 Contact: SUNG CHOI MANAGER
 Telephone: 6504941550
 Facility Addr2: Not reported
 Mailing Name: Not reported
 Mailing Address: 3175 MIDDLEFIELD RD
 Mailing City,St,Zip: PALO ALTO, CA 943063044
 Gen County: Santa Clara
 TSD EPA ID: CA0000084517
 TSD County: Sacramento
 Waste Category: Liquids with halogenated organic compounds > 1000 mg/l

Map ID
Direction
Distance
Distance (ft.)
Elevation Site

MAP FINDINGS

Database(s) EDR ID Number
EPA ID Number

AJ'S QUICK CLEANERS (Continued)

1000375579

Disposal Method: Transfer Station
Tons: 0.35
Facility County: Not reported

Gepaid: CAD981658313
Contact: SUNG CHOI MANAGER
Telephone: 6504941550
Facility Addr2: Not reported
Mailing Name: Not reported
Mailing Address: 3175 MIDDLEFIELD RD
Mailing City,St,Zip: PALO ALTO, CA 943063044
Gen County: Santa Clara
TSD EPA ID: Not reported
TSD County: Sacramento
Waste Category: Liquids with halogenated organic compounds > 1000 mg/l
Disposal Method: Transfer Station
Tons: 0.35
Facility County: Not reported

Gepaid: CAD981658313
Contact: SUNG CHOI MANAGER
Telephone: 6504941550
Facility Addr2: Not reported
Mailing Name: Not reported
Mailing Address: 3175 MIDDLEFIELD RD
Mailing City,St,Zip: PALO ALTO, CA 943063044
Gen County: Santa Clara
TSD EPA ID: CA0000084517
TSD County: Sacramento
Waste Category: Liquids with halogenated organic compounds > 1000 mg/l
Disposal Method: Transfer Station
Tons: 0.07
Facility County: Santa Clara

Gepaid: CAD981658313
Contact: KYUNG H CHOI
Telephone: 4087295402
Facility Addr2: Not reported
Mailing Name: Not reported
Mailing Address: 3175 MIDDLEFIELD RD
Mailing City,St,Zip: PALO ALTO, CA 943063044
Gen County: Santa Clara
TSD EPA ID: CAT000613950
TSD County: Sacramento
Waste Category: Liquids with halogenated organic compounds > 1000 mg/l
Disposal Method: Transfer Station
Tons: .3225
Facility County: Santa Clara

[Click this hyperlink](#) while viewing on your computer to access
18 additional CA_HAZNET: record(s) in the EDR Site Report.

CLEANERS:

EPA Id: CAL000025087
NAICS Code: Not reported
NAICS Description: Not reported
Create Date: 5/9/1990

Map ID
 Direction
 Distance
 Distance (ft.)
 Elevation Site

MAP FINDINGS

Database(s) EDR ID Number
 EPA ID Number

AJ'S QUICK CLEANERS (Continued)

1000375579

Facility Active: No
 Inactive Date: 6/30/1996
 Facility Addr2: Not reported
 Mailing Name: Not reported
 Mailing Address: 3175 MIDDLEFIELD RD
 Mailing Address 2: Not reported
 Mailing State: CA
 Mailing Zip: 943060000
 Region Code: 2
 Owner Name: PI DONALD OWNER
 Owner Address: --
 Owner Address 2: Not reported
 Owner Telephone: 0
 Owner Fax Number: Not reported
 Contact Name: INACT PER 96 VQ AD
 Contact Address: --
 Contact Address 2: Not reported
 Contact Telephone: --
 Contact Fax Number: Not reported
 SIC Description: Not reported

EPA Id: CAD981658313
 NAICS Code: Not reported
 NAICS Description: Not reported
 Create Date: 4/10/1987
 Facility Active: No
 Inactive Date: 6/30/2000
 Facility Addr2: Not reported
 Mailing Name: Not reported
 Mailing Address: 3175 MIDDLEFIELD RD
 Mailing Address 2: Not reported
 Mailing State: CA
 Mailing Zip: 943063044
 Region Code: 2
 Owner Name: KYUNG H CHOI
 Owner Address: 2903 CREEK POINT DR
 Owner Address 2: Not reported
 Owner Telephone: Not reported
 Owner Fax Number: Not reported
 Contact Name: SUNG CHOI MANAGER
 Contact Address: INACT 00VQ FINAL NOTICE - BATCH
 Contact Address 2: 4/10/01
 Contact Telephone: 6504941550
 Contact Fax Number: Not reported
 SIC Description: Not reported

EMI:
 Year: 1987
 Carbon Monoxide Emissions Tons/Yr: 43
 Air Basin: SF
 Facility ID: 353
 Air District Name: BA
 SIC Code: 7216
 Air District Name: BAY AREA AQMD
 Community Health Air Pollution Info System: Not reported
 Consolidated Emission Reporting Rule: Not reported
 Total Organic Hydrocarbon Gases Tons/Yr: 2

Map ID
 Direction
 Distance
 Distance (ft.)
 Elevation Site

MAP FINDINGS

Database(s) EDR ID Number
 EPA ID Number

AJ'S QUICK CLEANERS (Continued)

1000375579

Reactive Organic Gases Tons/Yr:	0
Carbon Monoxide Emissions Tons/Yr:	0
NOX - Oxides of Nitrogen Tons/Yr:	0
SOX - Oxides of Sulphur Tons/Yr:	0
Particulate Matter Tons/Yr:	0
Part. Matter 10 Micrometers & Smlr Tons/Yr:	0
Year:	1990
Carbon Monoxide Emissions Tons/Yr:	43
Air Basin:	SF
Facility ID:	353
Air District Name:	BA
SIC Code:	7216
Air District Name:	BAY AREA AQMD
Community Health Air Pollution Info System:	Not reported
Consolidated Emission Reporting Rule:	Not reported
Total Organic Hydrocarbon Gases Tons/Yr:	1
Reactive Organic Gases Tons/Yr:	0
Carbon Monoxide Emissions Tons/Yr:	0
NOX - Oxides of Nitrogen Tons/Yr:	0
SOX - Oxides of Sulphur Tons/Yr:	0
Particulate Matter Tons/Yr:	0
Part. Matter 10 Micrometers & Smlr Tons/Yr:	0
Year:	1993
Carbon Monoxide Emissions Tons/Yr:	43
Air Basin:	SF
Facility ID:	353
Air District Name:	BA
SIC Code:	7216
Air District Name:	BAY AREA AQMD
Community Health Air Pollution Info System:	Not reported
Consolidated Emission Reporting Rule:	Not reported
Total Organic Hydrocarbon Gases Tons/Yr:	1
Reactive Organic Gases Tons/Yr:	0
Carbon Monoxide Emissions Tons/Yr:	0
NOX - Oxides of Nitrogen Tons/Yr:	0
SOX - Oxides of Sulphur Tons/Yr:	0
Particulate Matter Tons/Yr:	0
Part. Matter 10 Micrometers & Smlr Tons/Yr:	0
Year:	1995
Carbon Monoxide Emissions Tons/Yr:	43
Air Basin:	SF
Facility ID:	353
Air District Name:	BA
SIC Code:	7216
Air District Name:	BAY AREA AQMD
Community Health Air Pollution Info System:	Not reported
Consolidated Emission Reporting Rule:	Not reported
Total Organic Hydrocarbon Gases Tons/Yr:	1
Reactive Organic Gases Tons/Yr:	0
Carbon Monoxide Emissions Tons/Yr:	0
NOX - Oxides of Nitrogen Tons/Yr:	0
SOX - Oxides of Sulphur Tons/Yr:	0
Particulate Matter Tons/Yr:	0
Part. Matter 10 Micrometers & Smlr Tons/Yr:	0

Map ID
Direction
Distance
Distance (ft.)
Elevation

MAP FINDINGS

Database(s)
EDR ID Number
EPA ID Number

AJ'S QUICK CLEANERS (Continued)

1000375579

Year: 1996
Carbon Monoxide Emissions Tons/Yr: 43
Air Basin: SF
Facility ID: 353
Air District Name: BA
SIC Code: 7216
Air District Name: BAY AREA AQMD
Community Health Air Pollution Info System: Not reported
Consolidated Emission Reporting Rule: Not reported
Total Organic Hydrocarbon Gases Tons/Yr: 1
Reactive Organic Gases Tons/Yr: 0
Carbon Monoxide Emissions Tons/Yr: 0
NOX - Oxides of Nitrogen Tons/Yr: 0
SOX - Oxides of Sulphur Tons/Yr: 0
Particulate Matter Tons/Yr: 0
Part. Matter 10 Micrometers & Smlr Tons/Yr: 0

Year: 1997
Carbon Monoxide Emissions Tons/Yr: 43
Air Basin: SF
Facility ID: 353
Air District Name: BA
SIC Code: 7216
Air District Name: BAY AREA AQMD
Community Health Air Pollution Info System: Not reported
Consolidated Emission Reporting Rule: Not reported
Total Organic Hydrocarbon Gases Tons/Yr: 1
Reactive Organic Gases Tons/Yr: 0
Carbon Monoxide Emissions Tons/Yr: 0
NOX - Oxides of Nitrogen Tons/Yr: 0
SOX - Oxides of Sulphur Tons/Yr: 0
Particulate Matter Tons/Yr: 0
Part. Matter 10 Micrometers & Smlr Tons/Yr: 0

Year: 1998
Carbon Monoxide Emissions Tons/Yr: 43
Air Basin: SF
Facility ID: 353
Air District Name: BA
SIC Code: 7216
Air District Name: BAY AREA AQMD
Community Health Air Pollution Info System: Not reported
Consolidated Emission Reporting Rule: Not reported
Total Organic Hydrocarbon Gases Tons/Yr: 0
Reactive Organic Gases Tons/Yr: 0
Carbon Monoxide Emissions Tons/Yr: 0
NOX - Oxides of Nitrogen Tons/Yr: 0
SOX - Oxides of Sulphur Tons/Yr: 0
Particulate Matter Tons/Yr: 0
Part. Matter 10 Micrometers & Smlr Tons/Yr: 0

Year: 1999
Carbon Monoxide Emissions Tons/Yr: 43
Air Basin: SF
Facility ID: 353
Air District Name: BA
SIC Code: 7216

Map ID
 Direction
 Distance
 Distance (ft.)
 Elevation Site

MAP FINDINGS

Database(s) EDR ID Number
 EPA ID Number

AJ'S QUICK CLEANERS (Continued)

1000375579

Air District Name: BAY AREA AQMD
 Community Health Air Pollution Info System: Not reported
 Consolidated Emission Reporting Rule: Not reported
 Total Organic Hydrocarbon Gases Tons/Yr: 0
 Reactive Organic Gases Tons/Yr: 0
 Carbon Monoxide Emissions Tons/Yr: 0
 NOX - Oxides of Nitrogen Tons/Yr: 0
 SOX - Oxides of Sulphur Tons/Yr: 0
 Particulate Matter Tons/Yr: 0
 Part. Matter 10 Micrometers & Smlr Tons/Yr: 0

Year: 2000
 Carbon Monoxide Emissions Tons/Yr: 43
 Air Basin: SF
 Facility ID: 353
 Air District Name: BA
 SIC Code: 7216
 Air District Name: BAY AREA AQMD
 Community Health Air Pollution Info System: Not reported
 Consolidated Emission Reporting Rule: Not reported
 Total Organic Hydrocarbon Gases Tons/Yr: 0
 Reactive Organic Gases Tons/Yr: 0
 Carbon Monoxide Emissions Tons/Yr: 0
 NOX - Oxides of Nitrogen Tons/Yr: 0
 SOX - Oxides of Sulphur Tons/Yr: 0
 Particulate Matter Tons/Yr: 0
 Part. Matter 10 Micrometers & Smlr Tons/Yr: 0

Year: 2001
 Carbon Monoxide Emissions Tons/Yr: 43
 Air Basin: SF
 Facility ID: 353
 Air District Name: BA
 SIC Code: 7216
 Air District Name: BAY AREA AQMD
 Community Health Air Pollution Info System: Not reported
 Consolidated Emission Reporting Rule: Not reported
 Total Organic Hydrocarbon Gases Tons/Yr: 0
 Reactive Organic Gases Tons/Yr: 0
 Carbon Monoxide Emissions Tons/Yr: 0
 NOX - Oxides of Nitrogen Tons/Yr: 0
 SOX - Oxides of Sulphur Tons/Yr: 0
 Particulate Matter Tons/Yr: 0
 Part. Matter 10 Micrometers & Smlr Tons/Yr: 0

Year: 2002
 Carbon Monoxide Emissions Tons/Yr: 43
 Air Basin: SF
 Facility ID: 353
 Air District Name: BA
 SIC Code: 7216
 Air District Name: BAY AREA AQMD
 Community Health Air Pollution Info System: Not reported
 Consolidated Emission Reporting Rule: Not reported
 Total Organic Hydrocarbon Gases Tons/Yr: 0
 Reactive Organic Gases Tons/Yr: 0
 Carbon Monoxide Emissions Tons/Yr: 0

Map ID
 Direction
 Distance
 Distance (ft.)
 Elevation Site

MAP FINDINGS

Database(s) EDR ID Number
 EPA ID Number

AJ'S QUICK CLEANERS (Continued)

1000375579

NOX - Oxides of Nitrogen Tons/Yr:	0
SOX - Oxides of Sulphur Tons/Yr:	0
Particulate Matter Tons/Yr:	0
Part. Matter 10 Micrometers & Smlr Tons/Yr:	0
Year:	2003
Carbon Monoxide Emissions Tons/Yr:	43
Air Basin:	SF
Facility ID:	353
Air District Name:	BA
SIC Code:	7216
Air District Name:	BAY AREA AQMD
Community Health Air Pollution Info System:	Not reported
Consolidated Emission Reporting Rule:	Not reported
Total Organic Hydrocarbon Gases Tons/Yr:	0
Reactive Organic Gases Tons/Yr:	0
Carbon Monoxide Emissions Tons/Yr:	0
NOX - Oxides of Nitrogen Tons/Yr:	0
SOX - Oxides of Sulphur Tons/Yr:	0
Particulate Matter Tons/Yr:	0
Part. Matter 10 Micrometers & Smlr Tons/Yr:	0
Year:	2004
Carbon Monoxide Emissions Tons/Yr:	43
Air Basin:	SF
Facility ID:	353
Air District Name:	BA
SIC Code:	7216
Air District Name:	BAY AREA AQMD
Community Health Air Pollution Info System:	Not reported
Consolidated Emission Reporting Rule:	Not reported
Total Organic Hydrocarbon Gases Tons/Yr:	0.465
Reactive Organic Gases Tons/Yr:	0
Carbon Monoxide Emissions Tons/Yr:	0
NOX - Oxides of Nitrogen Tons/Yr:	0
SOX - Oxides of Sulphur Tons/Yr:	0
Particulate Matter Tons/Yr:	0
Part. Matter 10 Micrometers & Smlr Tons/Yr:	0
Year:	2005
Carbon Monoxide Emissions Tons/Yr:	43
Air Basin:	SF
Facility ID:	353
Air District Name:	BA
SIC Code:	7216
Air District Name:	BAY AREA AQMD
Community Health Air Pollution Info System:	Not reported
Consolidated Emission Reporting Rule:	Not reported
Total Organic Hydrocarbon Gases Tons/Yr:	0
Reactive Organic Gases Tons/Yr:	0
Carbon Monoxide Emissions Tons/Yr:	0
NOX - Oxides of Nitrogen Tons/Yr:	0
SOX - Oxides of Sulphur Tons/Yr:	0
Particulate Matter Tons/Yr:	0
Part. Matter 10 Micrometers & Smlr Tons/Yr:	0

MAP FINDINGS

Map ID
 Direction
 Distance
 Distance (ft.)
 Elevation

Site

Database(s)

EDR ID Number
 EPA ID Number

CP804 **3 COM CORPORATION**
ESE **2081 STIERLIN ROAD**
> 1 **MOUNTAIN VIEW, CA 94043**
6692 ft.

EMI **S106825048**
N/A

Site 5 of 5 in cluster CP

Relative:
Lower

EMI:
 Year: 1987
 Carbon Monoxide Emissions Tons/Yr: 43
 Air Basin: SF
 Facility ID: 2959
 Air District Name: BA
 SIC Code: 3674
 Air District Name: BAY AREA AQMD
 Community Health Air Pollution Info System: Not reported
 Consolidated Emission Reporting Rule: Not reported
 Total Organic Hydrocarbon Gases Tons/Yr: 1
 Reactive Organic Gases Tons/Yr: 0
 Carbon Monoxide Emissions Tons/Yr: 0
 NOX - Oxides of Nitrogen Tons/Yr: 0
 SOX - Oxides of Sulphur Tons/Yr: 0
 Particulate Matter Tons/Yr: 0
 Part. Matter 10 Micrometers & Smllr Tons/Yr: 0

Actual:
8 ft.

CR805 **OLDS PRINTING SERVICES INC**
SSE **1916-I OLD MIDDLEFIELD WAY**
> 1 **MOUNTAIN VIEW, CA 94043**
6761 ft.

HAZNET **S103638543**
N/A

Site 1 of 17 in cluster CR

Relative:
Higher

HAZNET:
 Gepaid: CAL000050242
 Contact: Not reported
 Telephone: 0000000000
 Facility Addr2: Not reported
 Mailing Name: Not reported
 Mailing Address: 1916-I OLD MIDDLEFIELD WAY
 Mailing City,St,Zip: MOUNTAIN VIEW, CA 940430000
 Gen County: Santa Clara
 TSD EPA ID: CAD070148432
 TSD County: 1
 Waste Category: Metal sludge - Alkaline solution (pH <UN-> 12.5) with metals (antimony, arsenic, barium, beryllium, cadmium, chromium, cobalt, copper, lead, mercury, molybdenum, nickel, selenium, silver, thallium, vanadium, and zinc)
 Disposal Method: Not reported
 Tons: .0208
 Facility County: Santa Clara

Gepaid: CAL000050242
 Contact: Not reported
 Telephone: 0000000000
 Facility Addr2: Not reported
 Mailing Name: Not reported
 Mailing Address: 1916-I OLD MIDDLEFIELD WAY
 Mailing City,St,Zip: MOUNTAIN VIEW, CA 940430000
 Gen County: Santa Clara
 TSD EPA ID: CAD070148432
 TSD County: 1
 Waste Category: Photochemicals/photoprocessing waste

Actual:
24 ft.

Map ID
Direction
Distance
Distance (ft.)
Elevation Site

MAP FINDINGS

Database(s) EDR ID Number
EPA ID Number

OLDS PRINTING SERVICES INC (Continued)

S103638543

Disposal Method: Treatment, Incineration
Tons: .2126
Facility County: Santa Clara

CR806
SSE
> 1
6761 ft.

Y & Y PRINTING COMPANY
1916-H OLD MIDDLEFIELD WAY
MOUNTAIN VIEW, CA 94043

HAZNET **S104577131**
N/A

Site 2 of 17 in cluster CR

Relative:
Higher

Actual:
24 ft.

HAZNET:
Gepaid: CAL000070301
Contact: ROBERT & STELLA YU
Telephone: 0000000000
Facility Addr2: Not reported
Mailing Name: Not reported
Mailing Address: 3335 EDWARD AVE
Mailing City,St,Zip: SANTA CLARA, CA 950540000
Gen County: Santa Clara
TSD EPA ID: CAD070148432
TSD County: 1
Waste Category: Photochemicals/photoprocessing waste
Disposal Method: Treatment, Incineration
Tons: .0625
Facility County: Santa Clara

Gepaid: CAL000070301
Contact: ROBERT & STELLA YU
Telephone: 0000000000
Facility Addr2: Not reported
Mailing Name: Not reported
Mailing Address: 3335 EDWARD AVE
Mailing City,St,Zip: SANTA CLARA, CA 950540000
Gen County: Santa Clara
TSD EPA ID: CAD070148432
TSD County: 1
Waste Category: Photochemicals/photoprocessing waste
Disposal Method: Treatment, Incineration
Tons: .1251
Facility County: Santa Clara

Gepaid: CAL000070301
Contact: ROBERT & STELLA YU
Telephone: 0000000000
Facility Addr2: Not reported
Mailing Name: Not reported
Mailing Address: 3335 EDWARD AVE
Mailing City,St,Zip: SANTA CLARA, CA 950540000
Gen County: Santa Clara
TSD EPA ID: CAD070148432
TSD County: 1
Waste Category: Photochemicals/photoprocessing waste
Disposal Method: Not reported
Tons: .1251
Facility County: Santa Clara

Gepaid: CAL000070301
Contact: ROBERT & STELLA YU

Map ID
 Direction
 Distance
 Distance (ft.)
 Elevation Site

MAP FINDINGS

Database(s) EDR ID Number
 EPA ID Number

Y & Y PRINTING COMPANY (Continued)

S104577131

Telephone: 0000000000
 Facility Addr2: Not reported
 Mailing Name: Not reported
 Mailing Address: 3335 EDWARD AVE
 Mailing City,St,Zip: SANTA CLARA, CA 950540000
 Gen County: Santa Clara
 TSD EPA ID: CAD070148432
 TSD County: 1
 Waste Category: Photochemicals/photoprocessing waste
 Disposal Method: Recycler
 Tons: .1251
 Facility County: Santa Clara

Gepaid: CAL000070301
 Contact: ROBERT & STELLA YU
 Telephone: 0000000000
 Facility Addr2: Not reported
 Mailing Name: Not reported
 Mailing Address: 3335 EDWARD AVE
 Mailing City,St,Zip: SANTA CLARA, CA 950540000
 Gen County: Santa Clara
 TSD EPA ID: CA0000084517
 TSD County: Sacramento
 Waste Category: Photochemicals/photoprocessing waste
 Disposal Method: Transfer Station
 Tons: .1251
 Facility County: Santa Clara

[Click this hyperlink](#) while viewing on your computer to access additional CA_HAZNET: detail in the EDR Site Report.

CR807
SSE
 > 1
 6770 ft.

CALIFORNIA VACUUM SYSTEM
1917 OLD MIDDLEFIELD RD #5
MOUNTAIN VIEW, CA 94043

HAZNET S103954384
N/A

Site 3 of 17 in cluster CR

Relative:
Higher

HAZNET:
 Gepaid: CAL000144719
 Contact: GEORGE NAUGLE
 Telephone: 0000000000
 Facility Addr2: Not reported
 Mailing Name: Not reported
 Mailing Address: 1917 OLD MIDDLEFIELD WAY STE 5
 Mailing City,St,Zip: MOUNTAIN VIEW, CA 940432562
 Gen County: Santa Clara
 TSD EPA ID: CAL000048571
 TSD County: Santa Clara
 Waste Category: Waste oil and mixed oil
 Disposal Method: Recycler
 Tons: .4795
 Facility County: Santa Clara

Actual:
24 ft.

MAP FINDINGS

Map ID
 Direction
 Distance
 Distance (ft.)
 Elevation

Site

Database(s)

EDR ID Number
 EPA ID Number

CR808
SSE
> 1
6770 ft.

PERFECTION AUTO DETAIL
1917 OLD MIDDLEFIELD WY
MOUNTAIN VIEW, CA 94043

HAZNET **S107146038**
 N/A

Site 4 of 17 in cluster CR

Relative:
Higher

HAZNET:
 Gepaid: CAL000127344
 Contact: JEFF BADZIK/OWNER
 Telephone: 6509687555
 Facility Addr2: Not reported
 Mailing Name: Not reported
 Mailing Address: 2526 LEGHORN A
 Mailing City,St,Zip: MOUNTAIN VIEW, CA 940430000
 Gen County: Santa Clara
 TSD EPA ID: NVD980895338
 TSD County: 99
 Waste Category: Unspecified oil-containing waste
 Disposal Method: Not reported
 Tons: 0.22
 Facility County: Not reported

Actual:
24 ft.

Gepaid: CAL000127344
 Contact: JEFF BADZIK/OWNER
 Telephone: 6509687555
 Facility Addr2: Not reported
 Mailing Name: Not reported
 Mailing Address: 2526 LEGHORN A
 Mailing City,St,Zip: MOUNTAIN VIEW, CA 940430000
 Gen County: Santa Clara
 TSD EPA ID: CAT080033681
 TSD County: Santa Clara
 Waste Category: Oil/water separation sludge
 Disposal Method: Recycler
 Tons: 0.22
 Facility County: Santa Clara

CS809
ESE
> 1
6770 ft.

SILICON GRAPHICS, INC
2011 STIERLIN RD
MOUNTAIN VIEW, CA 94043

FINDS **1000247355**
RCRA-NonGen **CAD981385255**

Site 1 of 6 in cluster CS

Relative:
Equal

FINDS:
 Other Pertinent Environmental Activity Identified at Site

Actual:
9 ft.

RCRAInfo is a national information system that supports the Resource Conservation and Recovery Act (RCRA) program through the tracking of events and activities related to facilities that generate, transport, and treat, store, or dispose of hazardous waste. RCRAInfo allows RCRA program staff to track the notification, permit, compliance, and corrective action activities required under RCRA.

RCRA-NonGen:
 Date form received by agency: 06/14/1999
 Facility name: SILICON GRAPHICS, INC
 Facility address: 2011 STIERLIN RD
 MOUNTAIN VIEW, CA 94043

Map ID
Direction
Distance
Distance (ft.)
Elevation Site

MAP FINDINGS

Database(s) EDR ID Number
EPA ID Number

SILICON GRAPHICS, INC (Continued)

1000247355

EPA ID: CAD981385255
Contact: JULIE KREGER KING
Contact address: 1600 AMPHITHEATRE PKWY
MOUNTAIN VIEW, CA 940431351
Contact country: US
Contact telephone: (650) 960-1980
Contact email: Not reported
EPA Region: 09
Classification: Non-Generator
Description: Handler: Non-Generators do not presently generate hazardous waste

Owner/Operator Summary:

Owner/operator name: SPARKS PROPS
Owner/operator address: NOT REQUIRED
NOT REQUIRED, ME 99999
Owner/operator country: Not reported
Owner/operator telephone: (415) 555-1212
Legal status: Private
Owner/Operator Type: Owner
Owner/Op start date: Not reported
Owner/Op end date: Not reported

Owner/operator name: NOT REQUIRED
Owner/operator address: NOT REQUIRED
NOT REQUIRED, ME 99999
Owner/operator country: Not reported
Owner/operator telephone: (415) 555-1212
Legal status: Private
Owner/Operator Type: Operator
Owner/Op start date: Not reported
Owner/Op end date: Not reported

Handler Activities Summary:

U.S. importer of hazardous waste: Unknown
Mixed waste (haz. and radioactive): Unknown
Recycler of hazardous waste: No
Transporter of hazardous waste: No
Treater, storer or disposer of HW: No
Underground injection activity: No
On-site burner exemption: Unknown
Furnace exemption: Unknown
Used oil fuel burner: No
Used oil processor: No
User oil refiner: No
Used oil fuel marketer to burner: No
Used oil Specification marketer: No
Used oil transfer facility: No
Used oil transporter: No
Off-site waste receiver: Commercial status unknown

Violation Status: No violations found

MAP FINDINGS

Map ID
 Direction
 Distance
 Distance (ft.)
 Elevation

Site

Database(s)

EDR ID Number
 EPA ID Number

CS810 **SGI**
ESE **2011 STIERLIN RD**
> 1 **MOUNTAIN VIEW, CA 94043**
6770 ft.

HAZNET **S104574119**
 N/A

Site 2 of 6 in cluster CS

Relative:
Equal

HAZNET:

Actual:
9 ft.

Gepaid: CAD981385255
 Contact: BEACON PROPERTIES CORP
 Telephone: 6173301400
 Facility Addr2: Not reported
 Mailing Name: Not reported
 Mailing Address: 1600 AMPHITHEATRE PKWY M/S 732
 Mailing City,St,Zip: MOUNTAIN VIEW, CA 940431351
 Gen County: Santa Clara
 TSD EPA ID: CAD074644659
 TSD County: 1
 Waste Category: Halogenated solvents (chloroform, methyl chloride, perchloroethylene, etc.)
 Disposal Method: Transfer Station
 Tons: .0834
 Facility County: Santa Clara

CS811 **AMPHITHEATER PUMP STATION**
ESE **100 AMPHITHEATRE PKWY**
> 1 **MOUNTAIN VIEW, CA 94043**
6780 ft.

CA FID UST **S101594604**
SWEEPS UST **N/A**

Site 3 of 6 in cluster CS

Relative:
Higher

CA FID UST:

Actual:
10 ft.

Facility ID: 43011913
 Regulated By: UTNKI
 Regulated ID: Not reported
 Cortese Code: Not reported
 SIC Code: Not reported
 Facility Phone: Not reported
 Mail To: Not reported
 Mailing Address: 231 N WHISMAN RD
 Mailing Address 2: Not reported
 Mailing City,St,Zip: MOUNTAIN VIEW 94043
 Contact: Not reported
 Contact Phone: Not reported
 DUNs Number: Not reported
 NPDES Number: Not reported
 EPA ID: Not reported
 Comments: Not reported
 Status: Inactive

SWEEPS UST:

Status: Not reported
 Comp Number: 505
 Number: Not reported
 Board Of Equalization: Not reported
 Ref Date: Not reported
 Act Date: Not reported
 Created Date: Not reported
 Tank Status: Not reported
 Owner Tank Id: Not reported
 Swrcb Tank Id: 43-005-000505-000001

Map ID
 Direction
 Distance
 Distance (ft.)
 Elevation Site

MAP FINDINGS

Database(s) EDR ID Number
 EPA ID Number

AMPHITHEATER PUMP STATION (Continued)

S101594604

Actv Date: Not reported
 Capacity: 1000
 Tank Use: M.V. FUEL
 Stg: PRODUCT
 Content: DIESEL
 Number Of Tanks: 1

CT812 AEHR TEST SYSTEMS INC
SE 1667 PLYMOUTH AVE
> 1 MOUNTAIN VIEW, CA 94043
6789 ft.

HAZNET S103635005
N/A

Site 1 of 14 in cluster CT

**Relative:
 Higher**

HAZNET:
 Gepaid: CAL000066497
 Contact: AEHR TEST SYSTEMS INC
 Telephone: 0000000000
 Facility Addr2: Not reported
 Mailing Name: Not reported
 Mailing Address: 135 CONSTITUTION DR
 Mailing City,St,Zip: MENLO PARK, CA 940250000
 Gen County: Santa Clara
 TSD EPA ID: CAD003963592
 TSD County: Santa Clara
 Waste Category: Other inorganic solid waste
 Disposal Method: Recycler
 Tons: .1500
 Facility County: Santa Clara

**Actual:
 21 ft.**

Gepaid: CAL000066497
 Contact: AEHR TEST SYSTEMS INC
 Telephone: 0000000000
 Facility Addr2: Not reported
 Mailing Name: Not reported
 Mailing Address: 135 CONSTITUTION DR
 Mailing City,St,Zip: MENLO PARK, CA 940250000
 Gen County: Santa Clara
 TSD EPA ID: CAD003963592
 TSD County: Santa Clara
 Waste Category: Other inorganic solid waste
 Disposal Method: Recycler
 Tons: .1750
 Facility County: Santa Clara

CU813 NONE
ESE 1125 JOAQUIN RD
> 1 MOUNTAIN VIEW, CA 94043
6818 ft.

HIST UST U001594397
N/A

Site 1 of 2 in cluster CU

**Relative:
 Higher**

HIST UST:
 Region: STATE
 Facility ID: 00000060405
 Facility Type: Gas Station
 Other Type: Not reported
 Total Tanks: 0001

**Actual:
 15 ft.**

Map ID
Direction
Distance
Distance (ft.)
Elevation Site

MAP FINDINGS

Database(s) EDR ID Number
EPA ID Number

NONE (Continued)

U001594397

Contact Name: Not reported
Telephone: 4153210518
Owner Name: HAATSOG ASSOCIATES
Owner Address: 730 MORENO AVE.
Owner City,St,Zip: PALO ALTO, CA 94303

Tank Num: 001
Container Num: 1
Year Installed: 1979
Tank Capacity: 00001200
Tank Used for: PRODUCT
Type of Fuel: REGULAR
Tank Construction: Not reported
Leak Detection: Groundwater Monitoring Well

**CU814
ESE
> 1
6818 ft.**

**NONE
1125 JOAQUIN RD
MOUNTAIN VIEW, CA 94043**

**CA FID UST S101630211
SWEEPS UST N/A**

**Relative:
Higher**

Site 2 of 2 in cluster CU

**Actual:
15 ft.**

CA FID UST:
Facility ID: 43001806
Regulated By: UTNKI
Regulated ID: 00060405
Cortese Code: Not reported
SIC Code: Not reported
Facility Phone: 4153210518
Mail To: Not reported
Mailing Address: 730 MORENO AVE
Mailing Address 2: Not reported
Mailing City,St,Zip: MOUNTAIN VIEW 94043
Contact: Not reported
Contact Phone: Not reported
DUNs Number: Not reported
NPDES Number: Not reported
EPA ID: Not reported
Comments: Not reported
Status: Inactive

SWEEPS UST:

Status: Not reported
Comp Number: 60405
Number: Not reported
Board Of Equalization: Not reported
Ref Date: Not reported
Act Date: Not reported
Created Date: Not reported
Tank Status: Not reported
Owner Tank Id: Not reported
Swrcb Tank Id: 43-005-060405-000001
Actv Date: Not reported
Capacity: 1200
Tank Use: M.V. FUEL
Stg: PRODUCT
Content: LEADED
Number Of Tanks: 1

MAP FINDINGS

Map ID
 Direction
 Distance
 Distance (ft.)
 Elevation

Site

Database(s)

EDR ID Number
 EPA ID Number

815
South
> 1
6824 ft.

SUSANNE MC FARLANE
2507 MARDELL WAY
MOUNTAIN VIEW, CA 94043

HAZNET **S103646416**
 N/A

Relative:
Higher

HAZNET:
 Gepaid: CAC001159928
 Contact: SUSANNE MC FARLAN
 Telephone: 4159692802
 Facility Addr2: Not reported
 Mailing Name: Not reported
 Mailing Address: 2507 MARDELL WAY
 Mailing City,St,Zip: MOUNTAIN VIEW, CA 940430000
 Gen County: Santa Clara
 TSD EPA ID: CAD000088252
 TSD County: Los Angeles
 Waste Category: Unspecified oil-containing waste
 Disposal Method: Transfer Station
 Tons: .4000
 Facility County: Santa Clara

Actual:
26 ft.

CS816
ESE
> 1
6825 ft.

BILLY GRAHAM PRESENTS DBA SHORELINE AMPH
1 AMPHITHEATRE PKWY
MOUNTAIN VIEW, CA 94043

HAZNET **S102820773**
 N/A

Site 4 of 6 in cluster CS

Relative:
Higher

HAZNET:
 Gepaid: CAL000117874
 Contact: SHORELINE AMPHITHEATRE COMPANY
 Telephone: 0000000000
 Facility Addr2: Not reported
 Mailing Name: Not reported
 Mailing Address: 1 AMPHITHEATRE PKWY
 Mailing City,St,Zip: MOUNTAIN VIEW, CA 940431352
 Gen County: Santa Clara
 TSD EPA ID: CAD009452657
 TSD County: San Mateo
 Waste Category: Other organic solids
 Disposal Method: Recycler
 Tons: .5000
 Facility County: Santa Clara

Actual:
10 ft.

Gepaid: CAL000117874
 Contact: SHORELINE AMPHITHEATRE COMPANY
 Telephone: 0000000000
 Facility Addr2: Not reported
 Mailing Name: Not reported
 Mailing Address: 1 AMPHITHEATRE PKWY
 Mailing City,St,Zip: MOUNTAIN VIEW, CA 940431352
 Gen County: Santa Clara
 TSD EPA ID: CAD059494310
 TSD County: Santa Clara
 Waste Category: Unspecified organic liquid mixture
 Disposal Method: Disposal, Other
 Tons: .5838
 Facility County: Santa Clara

Map ID
 Direction
 Distance
 Distance (ft.)
 Elevation Site

MAP FINDINGS

Database(s) EDR ID Number
 EPA ID Number

817
SSE
> 1
6828 ft.

WPG ENTERPRISES
602 MIDROCK CORNERS
MOUNTAIN VIEW, CA 94043

HAZNET **S103666460**
N/A

Relative:
Higher

Actual:
27 ft.

HAZNET:

Gepaid: CAL912545381
 Contact: WILSON GRAHAM JR
 Telephone: 0000000000
 Facility Addr2: Not reported
 Mailing Name: Not reported
 Mailing Address: 602 MIDROCK CORS
 Mailing City,St,Zip: MOUNTAIN VIEW, CA 940432820
 Gen County: Santa Clara
 TSD EPA ID: CAD981161367
 TSD County: Marin
 Waste Category: Photochemicals/photoprocessing waste
 Disposal Method: Recycler
 Tons: .1668
 Facility County: Santa Clara

Gepaid: CAL912545381
 Contact: WILSON GRAHAM JR
 Telephone: 0000000000
 Facility Addr2: Not reported
 Mailing Name: Not reported
 Mailing Address: 602 MIDROCK CORS
 Mailing City,St,Zip: MOUNTAIN VIEW, CA 940432820
 Gen County: Santa Clara
 TSD EPA ID: CAD981429673
 TSD County: Marin
 Waste Category: Photochemicals/photoprocessing waste
 Disposal Method: Recycler
 Tons: 0.1668
 Facility County: Santa Clara

Gepaid: CAL912545381
 Contact: WILSON GRAHAM JR
 Telephone: 0000000000
 Facility Addr2: Not reported
 Mailing Name: Not reported
 Mailing Address: 602 MIDROCK CORS
 Mailing City,St,Zip: MOUNTAIN VIEW, CA 940432820
 Gen County: Santa Clara
 TSD EPA ID: Not reported
 TSD County: 0
 Waste Category: Metal sludge - Alkaline solution (pH <UN-> 12.5) with metals (antimony, arsenic, barium, beryllium, cadmium, chromium, cobalt, copper, lead, mercury, molybdenum, nickel, selenium, silver, thallium, vanadium, and zinc)
 Disposal Method: Recycler
 Tons: .0175
 Facility County: Santa Clara

Gepaid: CAL912545381
 Contact: WILSON GRAHAM JR
 Telephone: 0000000000
 Facility Addr2: Not reported
 Mailing Name: Not reported

Map ID
 Direction
 Distance
 Distance (ft.)
 Elevation Site

MAP FINDINGS

Database(s) EDR ID Number
 EPA ID Number

WPG ENTERPRISES (Continued)

S103666460

Mailing Address: 602 MIDROCK CORS
 Mailing City,St,Zip: MOUNTAIN VIEW, CA 940432820
 Gen County: Santa Clara
 TSD EPA ID: CAL000121946
 TSD County: Marin
 Waste Category: Photochemicals/photoprocessing waste
 Disposal Method: Recycler
 Tons: .1251
 Facility County: Santa Clara

[Click this hyperlink](#) while viewing on your computer to access
 -1 additional CA_HAZNET: record(s) in the EDR Site Report.

**818
 WNW
 > 1
 6854 ft.**

**CITY OF LOS BANOS
 901 COLORADO AVENUE
 LOS BANOS, CA 0**

**EMI S105937201
 N/A**

**Relative:
 Equal**

EMI:
 Year: 2000
 Carbon Monoxide Emissions Tons/Yr: 24
 Air Basin: SJV
 Facility ID: 4109
 Air District Name: SJU
 SIC Code: 4941
 Air District Name: SAN JOAQUIN VALLEY UNIFIED APCD
 Community Health Air Pollution Info System: Not reported
 Consolidated Emission Reporting Rule: Not reported
 Total Organic Hydrocarbon Gases Tons/Yr: 0
 Reactive Organic Gases Tons/Yr: 0
 Carbon Monoxide Emissions Tons/Yr: 0
 NOX - Oxides of Nitrogen Tons/Yr: 0
 SOX - Oxides of Sulphur Tons/Yr: 0
 Particulate Matter Tons/Yr: 0
 Part. Matter 10 Micrometers & Smllr Tons/Yr: 0

**Actual:
 9 ft.**

Year: 2001
 Carbon Monoxide Emissions Tons/Yr: 24
 Air Basin: SJV
 Facility ID: 4109
 Air District Name: SJU
 SIC Code: 4941
 Air District Name: SAN JOAQUIN VALLEY UNIFIED APCD
 Community Health Air Pollution Info System: Not reported
 Consolidated Emission Reporting Rule: Not reported
 Total Organic Hydrocarbon Gases Tons/Yr: 0
 Reactive Organic Gases Tons/Yr: 0
 Carbon Monoxide Emissions Tons/Yr: 0
 NOX - Oxides of Nitrogen Tons/Yr: 0
 SOX - Oxides of Sulphur Tons/Yr: 0
 Particulate Matter Tons/Yr: 0
 Part. Matter 10 Micrometers & Smllr Tons/Yr: 0

Year: 2002
 Carbon Monoxide Emissions Tons/Yr: 24
 Air Basin: SJV
 Facility ID: 4109
 Air District Name: SJU

Map ID
 Direction
 Distance
 Distance (ft.)
 Elevation Site

MAP FINDINGS

Database(s) EDR ID Number
 EPA ID Number

CITY OF LOS BANOS (Continued)

S105937201

SIC Code: 4941
 Air District Name: SAN JOAQUIN VALLEY UNIFIED APCD
 Community Health Air Pollution Info System: Not reported
 Consolidated Emission Reporting Rule: Not reported
 Total Organic Hydrocarbon Gases Tons/Yr: 0
 Reactive Organic Gases Tons/Yr: 0
 Carbon Monoxide Emissions Tons/Yr: 0
 NOX - Oxides of Nitrogen Tons/Yr: 0
 SOX - Oxides of Sulphur Tons/Yr: 0
 Particulate Matter Tons/Yr: 0
 Part. Matter 10 Micrometers & Smlr Tons/Yr: 0

Year: 2003
 Carbon Monoxide Emissions Tons/Yr: 24
 Air Basin: SJV
 Facility ID: 4109
 Air District Name: SJU
 SIC Code: 4941
 Air District Name: SAN JOAQUIN VALLEY UNIFIED APCD
 Community Health Air Pollution Info System: Not reported
 Consolidated Emission Reporting Rule: Not reported
 Total Organic Hydrocarbon Gases Tons/Yr: 0
 Reactive Organic Gases Tons/Yr: 0
 Carbon Monoxide Emissions Tons/Yr: 0
 NOX - Oxides of Nitrogen Tons/Yr: 0
 SOX - Oxides of Sulphur Tons/Yr: 0
 Particulate Matter Tons/Yr: 0
 Part. Matter 10 Micrometers & Smlr Tons/Yr: 0

Year: 2004
 Carbon Monoxide Emissions Tons/Yr: 24
 Air Basin: SJV
 Facility ID: 4109
 Air District Name: SJU
 SIC Code: 4941
 Air District Name: SAN JOAQUIN VALLEY UNIFIED APCD
 Community Health Air Pollution Info System: Not reported
 Consolidated Emission Reporting Rule: Not reported
 Total Organic Hydrocarbon Gases Tons/Yr: 0.004709304
 Reactive Organic Gases Tons/Yr: 0.003940275
 Carbon Monoxide Emissions Tons/Yr: 0.0125205
 NOX - Oxides of Nitrogen Tons/Yr: 0.05756975
 SOX - Oxides of Sulphur Tons/Yr: 0.0038298
 Particulate Matter Tons/Yr: 0.004112125
 Part. Matter 10 Micrometers & Smlr Tons/Yr: 0.004013434

Year: 2005
 Carbon Monoxide Emissions Tons/Yr: 24
 Air Basin: SJV
 Facility ID: 4109
 Air District Name: SJU
 SIC Code: 4941
 Air District Name: SAN JOAQUIN VALLEY UNIFIED APCD
 Community Health Air Pollution Info System: Not reported
 Consolidated Emission Reporting Rule: Not reported
 Total Organic Hydrocarbon Gases Tons/Yr: .0663714600361645751
 Reactive Organic Gases Tons/Yr: .0555330006122589

Map ID
Direction
Distance
Distance (ft.)
Elevation Site

MAP FINDINGS

Database(s) EDR ID Number
EPA ID Number

CITY OF LOS BANOS (Continued)

S105937201

Carbon Monoxide Emissions Tons/Yr: .176460001945496
NOX - Oxides of Nitrogen Tons/Yr: .811370008945465
SOX - Oxides of Sulphur Tons/Yr: .0539760005950928
Particulate Matter Tons/Yr: .0579550006389618
Part. Matter 10 Micrometers & Smllr Tons/Yr: .0565640806236267168

CR819
SSE
> 1
6857 ft.

SHURGARD
1909 OLD MIDDLEFIELD WY
MOUNTAIN VIEW, CA 94043

RCRA-SQG 1000820539
FINDS CAD983665985

Site 5 of 17 in cluster CR

Relative:
Higher

RCRA-SQG:

Actual:
23 ft.

Date form received by agency: 04/22/1993
Facility name: SHURGARD
Facility address: 1909 OLD MIDDLEFIELD WY
MOUNTAIN VIEW, CA 94043
EPA ID: CAD983665985
Mailing address: 1901 OLD MIDDLEFIELD WY NO 18
MOUNTAIN VIEW, CA 94043
Contact: JOHN MCCRACKEN
Contact address: 1909 OLD MIDDLEFIELD WY
MOUNTAIN VIEW, CA 94043
Contact country: US
Contact telephone: (415) 967-2007
Contact email: Not reported
EPA Region: 09
Classification: Small Small Quantity Generator
Description: Handler: generates more than 100 and less than 1000 kg of hazardous waste during any calendar month and accumulates less than 6000 kg of hazardous waste at any time; or generates 100 kg or less of hazardous waste during any calendar month, and accumulates more than 1000 kg of hazardous waste at any time

Owner/Operator Summary:

Owner/operator name: SHURGARD MOUNTAIN VIEW
Owner/operator address: 1909 OLD MIDDLEFIELD WY
MOUNTAIN VIEW, CA 94043
Owner/operator country: Not reported
Owner/operator telephone: (415) 969-1909
Legal status: Private
Owner/Operator Type: Owner
Owner/Op start date: Not reported
Owner/Op end date: Not reported

Handler Activities Summary:

U.S. importer of hazardous waste: Unknown
Mixed waste (haz. and radioactive): Unknown
Recycler of hazardous waste: No
Transporter of hazardous waste: No
Treater, storer or disposer of HW: No
Underground injection activity: No
On-site burner exemption: Unknown
Furnace exemption: Unknown
Used oil fuel burner: No
Used oil processor: No
User oil refiner: No

Map ID
 Direction
 Distance
 Distance (ft.)
 Elevation Site

MAP FINDINGS

Database(s) EDR ID Number
 EPA ID Number

SHURGARD (Continued)

1000820539

Used oil fuel marketer to burner: No
 Used oil Specification marketer: No
 Used oil transfer facility: No
 Used oil transporter: No
 Off-site waste receiver: Commercial status unknown

Violation Status: No violations found

FINDS:

Other Pertinent Environmental Activity Identified at Site

RCRAInfo is a national information system that supports the Resource Conservation and Recovery Act (RCRA) program through the tracking of events and activities related to facilities that generate, transport, and treat, store, or dispose of hazardous waste. RCRAInfo allows RCRA program staff to track the notification, permit, compliance, and corrective action activities required under RCRA.

CT820
SE
> 1
6892 ft.

SCR-MONTWOOD, 1615 & 1625 PL
1615 / 1625 PLYMOUTH ST
MOUNTAIN VIEW, CA 94043

Cortese S105025101
N/A

Site 2 of 14 in cluster CT

Relative:
Higher

Cortese:
 Region: CORTESE
 Facility Addr2: Not reported

Actual:
20 ft.

CR821
SSE
> 1
6899 ft.

RANCAR
1905 OLD MIDDLEFIELD WAY
MOUNTAIN VIEW, CA 94043

CA FID UST S101594580
SWEEPS UST N/A

Site 6 of 17 in cluster CR

Relative:
Higher

CA FID UST:
 Facility ID: 43008544
 Regulated By: UTNKA
 Regulated ID: Not reported
 Cortese Code: Not reported
 SIC Code: Not reported
 Facility Phone: Not reported
 Mail To: Not reported
 Mailing Address: 1905 OLD MIDDLEFIELD WAY
 Mailing Address 2: Not reported
 Mailing City,St,Zip: MOUNTAIN VIEW 94043
 Contact: Not reported
 Contact Phone: Not reported
 DUNS Number: Not reported
 NPDES Number: Not reported
 EPA ID: Not reported
 Comments: Not reported
 Status: Active

Actual:
23 ft.

SWEEPS UST:
 Status: A

Map ID
 Direction
 Distance
 Distance (ft.)
 Elevation Site

MAP FINDINGS

Database(s) EDR ID Number
 EPA ID Number

RANCAR (Continued)

S101594580

Comp Number: 27913
 Number: 9
 Board Of Equalization: Not reported
 Ref Date: 12-03-92
 Act Date: 12-22-92
 Created Date: 12-22-92
 Tank Status: A
 Owner Tank Id: 1
 Swrcb Tank Id: 43-005-027913-000001
 Actv Date: 01-06-94
 Capacity: 1000
 Tank Use: OIL
 Stg: W
 Content: WASTE OIL
 Number Of Tanks: 2

Status: A
 Comp Number: 27913
 Number: 9
 Board Of Equalization: Not reported
 Ref Date: 12-03-92
 Act Date: 12-22-92
 Created Date: 12-22-92
 Tank Status: A
 Owner Tank Id: 2
 Swrcb Tank Id: 43-005-027913-000002
 Actv Date: 01-06-94
 Capacity: 1000
 Tank Use: OIL
 Stg: P
 Content: MOTOR OIL
 Number Of Tanks: Not reported

CR822
SSE
 > 1
 6899 ft.

TOM RAND
1905 OLD MIDDLEFIELD WY
MOUNTAIN VIEW, CA 94043

HAZNET S103991603
N/A

Site 7 of 17 in cluster CR

Relative:
Higher

HAZNET:
 Gepaid: CAC000758400
 Contact: TOM RAND
 Telephone: 7023631202
 Facility Addr2: Not reported
 Mailing Name: Not reported
 Mailing Address: 8717 SHORT PUTT DR
 Mailing City,St,Zip: LAS VEGAS, NV 891348417
 Gen County: Santa Clara
 TSD EPA ID: CAD980887418
 TSD County: 1
 Waste Category: Waste oil and mixed oil
 Disposal Method: Recycler
 Tons: .1251
 Facility County: Santa Clara

Actual:
23 ft.

Gepaid: CAC000758400
 Contact: TOM RAND
 Telephone: 7023631202

Map ID
 Direction
 Distance
 Distance (ft.)
 Elevation Site

MAP FINDINGS

Database(s) EDR ID Number
 EPA ID Number

TOM RAND (Continued)

S103991603

Facility Addr2: Not reported
 Mailing Name: Not reported
 Mailing Address: 8717 SHORT PUTT DR
 Mailing City,St,Zip: LAS VEGAS, NV 891348417
 Gen County: Santa Clara
 TSD EPA ID: CAD009466392
 TSD County: 7
 Waste Category: Other empty containers 30 gallons or more
 Disposal Method: Disposal, Other
 Tons: 1.0000
 Facility County: Santa Clara

**CR823
 SSE
 > 1
 6899 ft.**

**BAROONI IMPORTS
 1905 OLD MIDDLEFIELD WY
 MOUNTAIN VIEW, CA 94043**

**HAZNET S103951931
 N/A**

Site 8 of 17 in cluster CR

**Relative:
 Higher**

HAZNET:

**Actual:
 23 ft.**

Gepaid: CAL000138871
 Contact: VIC BAROONI-OWNER
 Telephone: 6509694400
 Facility Addr2: Not reported
 Mailing Name: Not reported
 Mailing Address: 1905 OLD MIDDLEFIELD WAY
 Mailing City,St,Zip: MOUNTAIN VIEW, CA 940432502
 Gen County: Santa Clara
 TSD EPA ID: Not reported
 TSD County: Santa Cruz
 Waste Category: Aqueous solution with 10% or more total organic residues
 Disposal Method: Recycler
 Tons: 0.25
 Facility County: Not reported

Gepaid: CAL000138871
 Contact: VIC BAROONI
 Telephone: 0000000000
 Facility Addr2: Not reported
 Mailing Name: Not reported
 Mailing Address: 1905 OLD MIDDLEFIELD WAY
 Mailing City,St,Zip: MOUNTAIN VIEW, CA 940432502
 Gen County: Santa Clara
 TSD EPA ID: CAD982321879
 TSD County: Stanislaus
 Waste Category: Photochemicals/photoprocessing waste
 Disposal Method: Not reported
 Tons: .0125
 Facility County: Santa Clara

Gepaid: CAL000138871
 Contact: VIC BAROONI
 Telephone: 0000000000
 Facility Addr2: Not reported
 Mailing Name: Not reported
 Mailing Address: 1905 OLD MIDDLEFIELD WAY
 Mailing City,St,Zip: MOUNTAIN VIEW, CA 940432502
 Gen County: Santa Clara
 TSD EPA ID: CAD088838222

Map ID
Direction
Distance
Distance (ft.)
Elevation Site

MAP FINDINGS

Database(s) EDR ID Number
EPA ID Number

BAROONI IMPORTS (Continued)

S103951931

TSD County: Santa Cruz
Waste Category: Aqueous solution with 10% or more total organic residues
Disposal Method: Not reported
Tons: 0.417
Facility County: Santa Clara

**CV824
SSE
> 1
6902 ft.**

**LAMEK INDUSTRIAL CORP
740-F SIERRA VISTA
MOUNTAIN VIEW, CA 94043**

**RCRA-SQG 1000203178
FINDS CAD981998743**

Site 1 of 2 in cluster CV

**Relative:
Higher**

RCRA-SQG:

**Actual:
27 ft.**

Date form received by agency: 05/26/1987
Facility name: LAMEK INDUSTRIAL CORP
Facility address: 740-F SIERRA VISTA
MOUNTAIN VIEW, CA 94043
EPA ID: CAD981998743
Mailing address: SIERRA VISTA
MOUNTAIN VIEW, CA 94043
Contact: ENVIRONMENTAL MANAGER
Contact address: 740-F SIERRA VISTA
MOUNTAIN VIEW, CA 94043
Contact country: US
Contact telephone: (415) 967-3303
Contact email: Not reported
EPA Region: 09
Classification: Small Small Quantity Generator
Description: Handler: generates more than 100 and less than 1000 kg of hazardous waste during any calendar month and accumulates less than 6000 kg of hazardous waste at any time; or generates 100 kg or less of hazardous waste during any calendar month, and accumulates more than 1000 kg of hazardous waste at any time

Owner/Operator Summary:

Owner/operator name: NOT REQUIRED
Owner/operator address: NOT REQUIRED
NOT REQUIRED, ME 99999
Owner/operator country: Not reported
Owner/operator telephone: (415) 555-1212
Legal status: Private
Owner/Operator Type: Operator
Owner/Op start date: Not reported
Owner/Op end date: Not reported

Owner/operator name: EUGENE K LAMSON
Owner/operator address: NOT REQUIRED
NOT REQUIRED, ME 99999
Owner/operator country: Not reported
Owner/operator telephone: (415) 555-1212
Legal status: Private
Owner/Operator Type: Owner
Owner/Op start date: Not reported
Owner/Op end date: Not reported

Handler Activities Summary:

U.S. importer of hazardous waste: Unknown

Map ID
 Direction
 Distance
 Distance (ft.)
 Elevation Site

MAP FINDINGS

Database(s) EDR ID Number
 EPA ID Number

LAMEK INDUSTRIAL CORP (Continued)

1000203178

Mixed waste (haz. and radioactive): Unknown
 Recycler of hazardous waste: No
 Transporter of hazardous waste: No
 Treater, storer or disposer of HW: No
 Underground injection activity: No
 On-site burner exemption: Unknown
 Furnace exemption: Unknown
 Used oil fuel burner: No
 Used oil processor: No
 User oil refiner: No
 Used oil fuel marketer to burner: No
 Used oil Specification marketer: No
 Used oil transfer facility: No
 Used oil transporter: No
 Off-site waste receiver: Commercial status unknown

Violation Status: No violations found

FINDS:

Other Pertinent Environmental Activity Identified at Site

RCRAInfo is a national information system that supports the Resource Conservation and Recovery Act (RCRA) program through the tracking of events and activities related to facilities that generate, transport, and treat, store, or dispose of hazardous waste. RCRAInfo allows RCRA program staff to track the notification, permit, compliance, and corrective action activities required under RCRA.

**825
 ESE
 > 1
 6922 ft.**

**GOODSELL & VOCKE, INC.
 1401 STIERLIN ROAD
 MOUNTAIN VIEW, CA 94043**

**HIST UST U001594385
 N/A**

**Relative:
 Higher**

HIST UST:
 Region: STATE
 Facility ID: 00000065549
 Facility Type: Other
 Other Type: CONTRACTOR
 Total Tanks: 0003
 Contact Name: CHARLES R. VOCKE
 Telephone: 4159675539
 Owner Name: GOODSSELL & VOCKE, INC.
 Owner Address: 1401 STIERLIN ROAD
 Owner City,St,Zip: MOUNTAIN VIEW, CA 94043

**Actual:
 11 ft.**

Tank Num: 001
 Container Num: ONE
 Year Installed: Not reported
 Tank Capacity: 00000550
 Tank Used for: PRODUCT
 Type of Fuel: Not reported
 Tank Construction: Not reported
 Leak Detection: Visual, Stock Inventor

Tank Num: 002
 Container Num: THREE
 Year Installed: Not reported

Map ID
Direction
Distance
Distance (ft.)
Elevation Site

MAP FINDINGS

Database(s) EDR ID Number
EPA ID Number

GOODSELL & VOCKE, INC. (Continued)

U001594385

Tank Capacity: 00001000
Tank Used for: PRODUCT
Type of Fuel: REGULAR
Tank Construction: Not reported
Leak Detection: Visual, Stock Inventor

Tank Num: 003
Container Num: TWO
Year Installed: Not reported
Tank Capacity: 00001000
Tank Used for: PRODUCT
Type of Fuel: PREMIUM
Tank Construction: Not reported
Leak Detection: Visual, Stock Inventor

826
ESE
> 1
6924 ft.

MMR TECHNOLOGIES, INC
1400 STIERLIN RD A5
MOUNTAIN VIEW, CA 94043

RCRA-SQG 1000133518
FINDS CAD981388010

Relative:
Higher

RCRA-SQG:

Date form received by agency: 02/14/1986
Facility name: MMR TECHNOLOGIES, INC
Facility address: 1400 STIERLIN RD A5
MOUNTAIN VIEW, CA 94043
EPA ID: CAD981388010
Mailing address: STIERLIN RD A5
MOUNTAIN VIEW, CA 94043
Contact: ENVIRONMENTAL MANAGER
Contact address: 1400 STIERLIN RD A5
MOUNTAIN VIEW, CA 94043
Contact country: US
Contact telephone: (415) 962-9620
Contact email: Not reported
EPA Region: 09
Classification: Small Small Quantity Generator
Description: Handler: generates more than 100 and less than 1000 kg of hazardous waste during any calendar month and accumulates less than 6000 kg of hazardous waste at any time; or generates 100 kg or less of hazardous waste during any calendar month, and accumulates more than 1000 kg of hazardous waste at any time

Actual:
14 ft.

Owner/Operator Summary:

Owner/operator name: LITTLE WILLIAM CEO
Owner/operator address: NOT REQUIRED
NOT REQUIRED, ME 99999
Owner/operator country: Not reported
Owner/operator telephone: (415) 555-1212
Legal status: Private
Owner/Operator Type: Owner
Owner/Op start date: Not reported
Owner/Op end date: Not reported

Owner/operator name: NOT REQUIRED
Owner/operator address: NOT REQUIRED
NOT REQUIRED, ME 99999
Owner/operator country: Not reported

Map ID
 Direction
 Distance
 Distance (ft.)
 Elevation Site

MAP FINDINGS

Database(s) EDR ID Number
 EPA ID Number

MMR TECHNOLOGIES, INC (Continued)

1000133518

Owner/operator telephone: (415) 555-1212
 Legal status: Private
 Owner/Operator Type: Operator
 Owner/Op start date: Not reported
 Owner/Op end date: Not reported

Handler Activities Summary:

U.S. importer of hazardous waste: Unknown
 Mixed waste (haz. and radioactive): Unknown
 Recycler of hazardous waste: No
 Transporter of hazardous waste: No
 Treater, storer or disposer of HW: No
 Underground injection activity: No
 On-site burner exemption: Unknown
 Furnace exemption: Unknown
 Used oil fuel burner: No
 Used oil processor: No
 User oil refiner: No
 Used oil fuel marketer to burner: No
 Used oil Specification marketer: No
 Used oil transfer facility: No
 Used oil transporter: No
 Off-site waste receiver: Commercial status unknown

Violation Status: No violations found

FINDS:

Other Pertinent Environmental Activity Identified at Site

RCRAInfo is a national information system that supports the Resource Conservation and Recovery Act (RCRA) program through the tracking of events and activities related to facilities that generate, transport, and treat, store, or dispose of hazardous waste. RCRAInfo allows RCRA program staff to track the notification, permit, compliance, and corrective action activities required under RCRA.

CT827
SE
> 1
6924 ft.

1625 PLYMOUTH ST.
MOUNTAIN VIEW, CA 68179

CHMIRS S105675064
CA WDS N/A

Site 3 of 14 in cluster CT

Relative:
Higher

CHMIRS:
 OES Incident Number: 01-2573
 OES notification: 5/3/200102:22:20 PM
 OES Date: Not reported
 OES Time: Not reported
 Incident Date: Not reported
Date Completed: Not reported
 Property Use: Not reported
 Agency Id Number: Not reported
 Agency Incident Number: Not reported
 Time Notified: Not reported
 Time Completed: Not reported
 Surrounding Area: Not reported
 Estimated Temperature: Not reported
 Property Management: Not reported

Actual:
20 ft.

Map ID
 Direction
 Distance
 Distance (ft.)
 Elevation Site

MAP FINDINGS

Database(s) EDR ID Number
 EPA ID Number

(Continued)

S105675064

Special Studies 1: Not reported
 Special Studies 2: Not reported
 Special Studies 3: Not reported
 Special Studies 4: Not reported
 Special Studies 5: Not reported
 Special Studies 6: Not reported
 More Than Two Substances Involved?: Not reported
 Resp Agency Personnel # Of Decontaminated: Not reported
 Responding Agency Personnel # Of Injuries: Not reported
 Responding Agency Personnel # Of Fatalities: Not reported
 Others Number Of Decontaminated: Not reported
 Others Number Of Injuries: Not reported
 Others Number Of Fatalities: Not reported
 Vehicle Make/year: Not reported
 Vehicle License Number: Not reported
 Vehicle State: Not reported
 Vehicle Id Number: Not reported
 CA/DOT/PUC/ICC Number: Not reported
 Company Name: Not reported
 Reporting Officer Name/ID: Not reported
 Report Date: Not reported
 Comments: Not reported
 Facility Telephone: Not reported
 Waterway Involved: Yes
 Waterway: storm drain
 Spill Site: Not reported
 Cleanup By: Unknown
 Containment: Not reported
 What Happened: Not reported
 Type: Not reported
 Measure: Not reported
 Other: Not reported
 Date/Time: Not reported
 Year: 2001
 Agency: UPRR
 Incident Date: 5/3/2001 12:00:00 AM
 Admin Agency: Santa Clara County Health Department
 Amount: Not reported
 Contained: Yes
 Site Type: Industrial Plant
 E Date: Not reported
 Substance: Contaminated water
 Quantity Released: Not reported
 BBLS: 0
 Cups: 0
 CUFT: 0
 Gallons: 4300
 Grams: 0
 Pounds: 0
 Liters: 0
 Ounces: 0
 Pints: 0
 Quarts: 0
 Sheen: 0
 Tons: 0
 Unknown: 0.000000
 Description: Not reported

Map ID
 Direction
 Distance
 Distance (ft.)
 Elevation

MAP FINDINGS

Site

Database(s)

EDR ID Number
 EPA ID Number

(Continued)

S105675064

Evacuations: 0
 Number of Injuries: 0
 Number of Fatalities: 0
 Description: A pipe failure in a groundwater vault resulted in the release of the substance into a storm drain

CA WDS:

Facility ID: San Francisco Bay 431014394
 Facility Type: Industrial - Facility that treats and/or disposes of liquid or semisolid wastes from any servicing, producing, manufacturing or processing operation of whatever nature, including mining, gravel washing, geothermal operations, air conditioning, ship building and repairing, oil production, storage and disposal operations, water pumping.
 Facility Status: Active - Any facility with a continuous or seasonal discharge that is under Waste Discharge Requirements.
 NPDES Number: CAS000001 The 1st 2 characters designate the state. The remaining 7 are assigned by the Regional Board
 Subregion: 2
 Facility Telephone: 4089545756
 Facility Contact: KHALID RUHULLAH
 Agency Name: SANMINA CORP
 Agency Address: 355 E Trimble Rd
 Agency City,St,Zip: San Jose 951311218
 Agency Contact: MR KHALID RUHULLAH
 Agency Telephone: 4085572450
 Agency Type: Private
 SIC Code: 0
 SIC Code 2: Not reported
 Primary Waste: Not reported
 Primary Waste Type: Not reported
 Secondary Waste: Not reported
 Secondary Waste Type: Not reported
 Design Flow: 0
 Baseline Flow: 0
 Reclamation: Not reported
 POTW: Not reported
 Treat To Water: Minor Threat to Water Quality. A violation of a regional board order should cause a relatively minor impairment of beneficial uses compared to a major or minor threat. Not: All nurds without a TTWQ will be considered a minor threat to water quality unless coded at a higher Level. A Zero (0) may be used to code those NURDS that are found to represent no threat to water quality.
 Complexity: Category C - Facilities having no waste treatment systems, such as cooling water dischargers or those who must comply through best management practices, facilities with passive waste treatment and disposal systems, such as septic systems with subsurface disposal, or dischargers having waste storage systems with land disposal such as dairy waste ponds.

MAP FINDINGS

Map ID
 Direction
 Distance
 Distance (ft.)
 Elevation

Site

Database(s)

EDR ID Number
 EPA ID Number

CT828
SE
> 1
6924 ft.

SANMINA-SCI PLANT # 4
1625 PLYMOUTH STREET
MOUNTAIN VIEW, CA 94043

FINDS **1000124760**
RCRA-LQG **CAD981572803**
EMI

Site 4 of 14 in cluster CT

Relative:
Higher

FINDS:
 Other Pertinent Environmental Activity Identified at Site

Actual:
20 ft.

California - Hazardous Waste Tracking System - Datamart

TRIS (Toxics Release Inventory System) contains information from facilities on the amounts of over 300 listed toxic chemicals that these facilities release directly to air, water, land, or that are transported off-site.

The NEI (National Emissions Inventory) database contains information on stationary and mobile sources that emit criteria air pollutants and their precursors, as well as hazardous air pollutants (HAPs).

RCRAInfo is a national information system that supports the Resource Conservation and Recovery Act (RCRA) program through the tracking of events and activities related to facilities that generate, transport, and treat, store, or dispose of hazardous waste. RCRAInfo allows RCRA program staff to track the notification, permit, compliance, and corrective action activities required under RCRA.

ICIS (Integrated Compliance Information System) is the Integrated Compliance Information System and provides a database that, when complete, will contain integrated Enforcement and Compliance information across most of EPA's programs. The vision for ICIS is to replace EPA's independent databases that contain Enforcement data with a single repository for that information. Currently, ICIS contains all Federal Administrative and Judicial enforcement actions. This information is maintained in ICIS by EPA in the Regional offices and its Headquarters. A future release of ICIS will replace the Permit Compliance System (PCS) which supports the NPDES and will integrate that information with Federal actions already in the system. ICIS also has the capability to track other activities occurring in the Region that support Compliance and Enforcement programs. These include; Incident Tracking, Compliance Assistance, and Compliance Monitoring.

RCRA-LQG:

Date form received by agency: 02/27/2006
 Facility name: SANMINA-SCI PLANT # 4
 Facility address: 1625 PLYMOUTH STREET
 MOUNTAIN VIEW, CA 94043
 EPA ID: CAD981572803
 Mailing address: 2068 BERING DRIVE
 SAN JOSE, CA 95131
 Contact: KHALID RUHULLAH
 Contact address: Not reported
 Not reported
 Contact country: Not reported
 Contact telephone: (408) 892-0192
 Contact email: KHALID.RUHULLAH@SANMINA-SCI.COM
 EPA Region: 09
 Classification: Large Quantity Generator

Map ID
Direction
Distance
Distance (ft.)
Elevation

MAP FINDINGS

SANMINA-SCI PLANT # 4 (Continued)

EDR ID Number
EPA ID Number

Database(s)

1000124760

Description: Handler: generates 1,000 kg or more of hazardous waste during any calendar month; or generates more than 1 kg of acutely hazardous waste during any calendar month; or generates more than 100 kg of any residue or contaminated soil, waste or other debris resulting from the cleanup of a spill, into or on any land or water, of acutely hazardous waste during any calendar month; or generates 1 kg or less of acutely hazardous waste during any calendar month, and accumulates more than 1 kg of acutely hazardous waste at any time; or generates 100 kg or less of any residue or contaminated soil, waste or other debris resulting from the cleanup of a spill, into or on any land or water, of acutely hazardous waste during any calendar month, and accumulates more than 100 kg of that material at any time

Owner/Operator Summary:

Owner/operator name: SANMINA-SCI
Owner/operator address: 2700 NORTH FIRST STREET
SAN JOSE, CA 95134
Owner/operator country: US
Owner/operator telephone: Not reported
Legal status: Private
Owner/Operator Type: Owner
Owner/Op start date: 01/01/1998
Owner/Op end date: Not reported

Owner/operator name: SANMINA-SCI
Owner/operator address: Not reported
Not reported
Owner/operator country: US
Owner/operator telephone: Not reported
Legal status: Private
Owner/Operator Type: Operator
Owner/Op start date: 01/01/1998
Owner/Op end date: Not reported

Handler Activities Summary:

U.S. importer of hazardous waste: No
Mixed waste (haz. and radioactive): No
Recycler of hazardous waste: No
Transporter of hazardous waste: No
Treater, storer or disposer of HW: No
Underground injection activity: No
On-site burner exemption: No
Furnace exemption: No
Used oil fuel burner: No
Used oil processor: No
User oil refiner: No
Used oil fuel marketer to burner: No
Used oil Specification marketer: No
Used oil transfer facility: No
Used oil transporter: No
Off-site waste receiver: Commercial status unknown

Universal Waste Summary:

Waste type: Batteries
Accumulated waste on-site: No
Generated waste on-site: No

Map ID
Direction
Distance
Distance (ft.)
Elevation Site

MAP FINDINGS

Database(s) EDR ID Number
EPA ID Number

SANMINA-SCI PLANT # 4 (Continued)

1000124760

Waste type: Lamps
Accumulated waste on-site: No
Generated waste on-site: No

Waste type: Pesticides
Accumulated waste on-site: No
Generated waste on-site: No

Waste type: Thermostats
Accumulated waste on-site: No
Generated waste on-site: No

Historical Generators:

Date form received by agency: 02/10/2004
Facility name: SANMINA-SCI PLANT # 4
Site name: SANMINA-SCI - PLANT # 4
Classification: Small Quantity Generator

Date form received by agency: 02/26/2002
Facility name: SANMINA-SCI PLANT # 4
Site name: SANMINA - PLANT #4
Classification: Large Quantity Generator

Date form received by agency: 10/12/2000
Facility name: SANMINA-SCI PLANT # 4
Site name: SANMINA - PLANT #4
Classification: Large Quantity Generator

Date form received by agency: 04/15/1999
Facility name: SANMINA-SCI PLANT # 4
Site name: SANMINA - MT. VIEW
Classification: Large Quantity Generator

Date form received by agency: 12/09/1997
Facility name: SANMINA-SCI PLANT # 4
Site name: SANMINA MOUNTAIN VIEW
Classification: Large Quantity Generator

Date form received by agency: 11/18/1996
Facility name: SANMINA-SCI PLANT # 4
Site name: SANMINA MOUNTAIN VIEW
Classification: Small Quantity Generator

Date form received by agency: 09/01/1996
Facility name: SANMINA-SCI PLANT # 4
Site name: SANMINA MOUNTAIN VIEW
Classification: Large Quantity Generator

Date form received by agency: 02/27/1996
Facility name: SANMINA-SCI PLANT # 4
Site name: ELEXSYS INTERNATIONAL, INC.
Classification: Large Quantity Generator

Date form received by agency: 03/30/1994
Facility name: SANMINA-SCI PLANT # 4
Site name: SYMTRON CORPORATION
Classification: Large Quantity Generator

Map ID
Direction
Distance
Distance (ft.)
Elevation Site

MAP FINDINGS

Database(s) EDR ID Number
EPA ID Number

SANMINA-SCI PLANT # 4 (Continued)

1000124760

Date form received by agency: 03/31/1992
Facility name: SANMINA-SCI PLANT # 4
Site name: SYMTRON CORPORATION
Classification: Large Quantity Generator

Hazardous Waste Summary:

Waste code: D001
Waste name: IGNITABLE HAZARDOUS WASTES ARE THOSE WASTES WHICH HAVE A FLASHPOINT OF LESS THAN 140 DEGREES FAHRENHEIT AS DETERMINED BY A PENSKEY-MARTENS CLOSED CUP FLASH POINT TESTER. ANOTHER METHOD OF DETERMINING THE FLASH POINT OF A WASTE IS TO REVIEW THE MATERIAL SAFETY DATA SHEET, WHICH CAN BE OBTAINED FROM THE MANUFACTURER OR DISTRIBUTOR OF THE MATERIAL. LACQUER THINNER IS AN EXAMPLE OF A COMMONLY USED SOLVENT WHICH WOULD BE CONSIDERED AS IGNITABLE HAZARDOUS WASTE.

Waste code: D002
Waste name: A WASTE WHICH HAS A PH OF LESS THAN 2 OR GREATER THAN 12.5 IS CONSIDERED TO BE A CORROSIVE HAZARDOUS WASTE. SODIUM HYDROXIDE, A CAUSTIC SOLUTION WITH A HIGH PH, IS OFTEN USED BY INDUSTRIES TO CLEAN OR DEGREASE PARTS. HYDROCHLORIC ACID, A SOLUTION WITH A LOW PH, IS USED BY MANY INDUSTRIES TO CLEAN METAL PARTS PRIOR TO PAINTING. WHEN THESE CAUSTIC OR ACID SOLUTIONS BECOME CONTAMINATED AND MUST BE DISPOSED, THE WASTE WOULD BE A CORROSIVE HAZARDOUS WASTE.

Waste code: D003
Waste name: A MATERIAL IS CONSIDERED TO BE A REACTIVE HAZARDOUS WASTE IF IT IS NORMALLY UNSTABLE, REACTS VIOLENTLY WITH WATER, GENERATES TOXIC GASES WHEN EXPOSED TO WATER OR CORROSIVE MATERIALS, OR IF IT IS CAPABLE OF DETONATION OR EXPLOSION WHEN EXPOSED TO HEAT OR A FLAME. ONE EXAMPLE OF SUCH WASTE WOULD BY WASTE GUNPOWDER.

Waste code: D004
Waste name: ARSENIC

Waste code: D007
Waste name: CHROMIUM

Waste code: D008
Waste name: LEAD

Waste code: D022
Waste name: CHLOROFORM

Waste code: F006
Waste name: WASTEWATER TREATMENT SLUDGES FROM ELECTROPLATING OPERATIONS EXCEPT FROM THE FOLLOWING PROCESSES: (1) SULFURIC ACID ANODIZING OF ALUMINUM; (2) TIN PLATING ON CARBON STEEL; (3) ZINC PLATING (SEGREGATED BASIS) ON CARBON STEEL; (4) ALUMINUM OR ZINC-ALUMINUM PLATING ON CARBON STEEL; (5) CLEANING/STRIPPING ASSOCIATED WITH TIN, ZINC AND ALUMINUM PLATING ON CARBON STEEL; AND (6) CHEMICAL ETCHING AND MILLING OF ALUMINUM.

Waste code: F007
Waste name: SPENT CYANIDE PLATING BATH SOLUTIONS FROM ELECTROPLATING OPERATIONS

Waste code: U122
Waste name: FORMALDEHYDE

Map ID
Direction
Distance
Distance (ft.)
Elevation Site

MAP FINDINGS

Database(s) EDR ID Number
EPA ID Number

SANMINA-SCI PLANT # 4 (Continued)

1000124760

Biennial Reports:

Last Biennial Reporting Year: 2005

Annual Waste Handled:

Waste code:	D001
Waste name:	IGNITABLE HAZARDOUS WASTES ARE THOSE WASTES WHICH HAVE A FLASHPOINT OF LESS THAN 140 DEGREES FAHRENHEIT AS DETERMINED BY A PENSKEY-MARTENS CLOSED CUP FLASH POINT TESTER. ANOTHER METHOD OF DETERMINING THE FLASH POINT OF A WASTE IS TO REVIEW THE MATERIAL SAFETY DATA SHEET, WHICH CAN BE OBTAINED FROM THE MANUFACTURER OR DISTRIBUTOR OF THE MATERIAL. LACQUER THINNER IS AN EXAMPLE OF A COMMONLY USED SOLVENT WHICH WOULD BE CONSIDERED AS IGNITABLE HAZARDOUS WASTE.
Amount (Lbs):	19780
Waste code:	D002
Waste name:	A WASTE WHICH HAS A PH OF LESS THAN 2 OR GREATER THAN 12.5 IS CONSIDERED TO BE A CORROSIVE HAZARDOUS WASTE. SODIUM HYDROXIDE, A CAUSTIC SOLUTION WITH A HIGH PH, IS OFTEN USED BY INDUSTRIES TO CLEAN OR DEGREASE PARTS. HYDROCHLORIC ACID, A SOLUTION WITH A LOW PH, IS USED BY MANY INDUSTRIES TO CLEAN METAL PARTS PRIOR TO PAINTING. WHEN THESE CAUSTIC OR ACID SOLUTIONS BECOME CONTAMINATED AND MUST BE DISPOSED, THE WASTE WOULD BE A CORROSIVE HAZARDOUS WASTE.
Amount (Lbs):	30380
Waste code:	D003
Waste name:	A MATERIAL IS CONSIDERED TO BE A REACTIVE HAZARDOUS WASTE IF IT IS NORMALLY UNSTABLE, REACTS VIOLENTLY WITH WATER, GENERATES TOXIC GASES WHEN EXPOSED TO WATER OR CORROSIVE MATERIALS, OR IF IT IS CAPABLE OF DETONATION OR EXPLOSION WHEN EXPOSED TO HEAT OR A FLAME. ONE EXAMPLE OF SUCH WASTE WOULD BY WASTE GUNPOWDER.
Amount (Lbs):	100
Waste code:	D004
Waste name:	ARSENIC
Amount (Lbs):	10600
Waste code:	D007
Waste name:	CHROMIUM
Amount (Lbs):	10600
Waste code:	D008
Waste name:	LEAD
Amount (Lbs):	331780
Waste code:	D022
Waste name:	CHLOROFORM
Amount (Lbs):	19780
Waste code:	F006
Waste name:	WASTEWATER TREATMENT SLUDGES FROM ELECTROPLATING OPERATIONS EXCEPT FROM THE FOLLOWING PROCESSES: (1) SULFURIC ACID ANODIZING OF ALUMINUM; (2) TIN PLATING ON CARBON STEEL; (3) ZINC PLATING (SEGREGATED BASIS) ON CARBON STEEL; (4) ALUMINUM OR ZINC-ALUMINUM PLATING ON CARBON STEEL; (5) CLEANING/STRIPPING ASSOCIATED WITH TIN, ZINC AND ALUMINUM PLATING ON CARBON STEEL; AND (6) CHEMICAL ETCHING AND MILLING OF ALUMINUM.
Amount (Lbs):	34000

Map ID
Direction
Distance
Distance (ft.)
Elevation

MAP FINDINGS

Database(s)
EDR ID Number
EPA ID Number

SANMINA-SCI PLANT # 4 (Continued)

1000124760

Waste code: F007
Waste name: SPENT CYANIDE PLATING BATH SOLUTIONS FROM ELECTROPLATING OPERATIONS
Amount (Lbs): 100

Waste code: U122
Waste name: FORMALDEHYDE
Amount (Lbs): 19780

Violation Status: No violations found

EMI:

Year: 1998
Carbon Monoxide Emissions Tons/Yr: 43
Air Basin: SF
Facility ID: 11672
Air District Name: BA
SIC Code: 3672
Air District Name: BAY AREA AQMD
Community Health Air Pollution Info System: Not reported
Consolidated Emission Reporting Rule: Not reported
Total Organic Hydrocarbon Gases Tons/Yr: 2
Reactive Organic Gases Tons/Yr: 2
Carbon Monoxide Emissions Tons/Yr: 0
NOX - Oxides of Nitrogen Tons/Yr: 0
SOX - Oxides of Sulphur Tons/Yr: 0
Particulate Matter Tons/Yr: 0
Part. Matter 10 Micrometers & Smlr Tons/Yr: 0

Year: 1999
Carbon Monoxide Emissions Tons/Yr: 43
Air Basin: SF
Facility ID: 11672
Air District Name: BA
SIC Code: 3672
Air District Name: BAY AREA AQMD
Community Health Air Pollution Info System: Not reported
Consolidated Emission Reporting Rule: Not reported
Total Organic Hydrocarbon Gases Tons/Yr: 3
Reactive Organic Gases Tons/Yr: 2
Carbon Monoxide Emissions Tons/Yr: 0
NOX - Oxides of Nitrogen Tons/Yr: 0
SOX - Oxides of Sulphur Tons/Yr: 0
Particulate Matter Tons/Yr: 0
Part. Matter 10 Micrometers & Smlr Tons/Yr: 0

Year: 2000
Carbon Monoxide Emissions Tons/Yr: 43
Air Basin: SF
Facility ID: 11672
Air District Name: BA
SIC Code: 3672
Air District Name: BAY AREA AQMD
Community Health Air Pollution Info System: Not reported
Consolidated Emission Reporting Rule: Not reported
Total Organic Hydrocarbon Gases Tons/Yr: 3
Reactive Organic Gases Tons/Yr: 2
Carbon Monoxide Emissions Tons/Yr: 0

Map ID
 Direction
 Distance
 Distance (ft.)
 Elevation Site

MAP FINDINGS

Database(s) EDR ID Number
 EPA ID Number

SANMINA-SCI PLANT # 4 (Continued)

1000124760

NOX - Oxides of Nitrogen Tons/Yr:	0
SOX - Oxides of Sulphur Tons/Yr:	0
Particulate Matter Tons/Yr:	0
Part. Matter 10 Micrometers & Smlr Tons/Yr:	0
Year:	2001
Carbon Monoxide Emissions Tons/Yr:	43
Air Basin:	SF
Facility ID:	11672
Air District Name:	BA
SIC Code:	3672
Air District Name:	BAY AREA AQMD
Community Health Air Pollution Info System:	Not reported
Consolidated Emission Reporting Rule:	Not reported
Total Organic Hydrocarbon Gases Tons/Yr:	3
Reactive Organic Gases Tons/Yr:	2
Carbon Monoxide Emissions Tons/Yr:	0
NOX - Oxides of Nitrogen Tons/Yr:	0
SOX - Oxides of Sulphur Tons/Yr:	0
Particulate Matter Tons/Yr:	0
Part. Matter 10 Micrometers & Smlr Tons/Yr:	0
Year:	2002
Carbon Monoxide Emissions Tons/Yr:	43
Air Basin:	SF
Facility ID:	11672
Air District Name:	BA
SIC Code:	3479
Air District Name:	BAY AREA AQMD
Community Health Air Pollution Info System:	Not reported
Consolidated Emission Reporting Rule:	Not reported
Total Organic Hydrocarbon Gases Tons/Yr:	3
Reactive Organic Gases Tons/Yr:	2
Carbon Monoxide Emissions Tons/Yr:	0
NOX - Oxides of Nitrogen Tons/Yr:	0
SOX - Oxides of Sulphur Tons/Yr:	0
Particulate Matter Tons/Yr:	0
Part. Matter 10 Micrometers & Smlr Tons/Yr:	0
Year:	2003
Carbon Monoxide Emissions Tons/Yr:	43
Air Basin:	SF
Facility ID:	11672
Air District Name:	BA
SIC Code:	3479
Air District Name:	BAY AREA AQMD
Community Health Air Pollution Info System:	Not reported
Consolidated Emission Reporting Rule:	Not reported
Total Organic Hydrocarbon Gases Tons/Yr:	1
Reactive Organic Gases Tons/Yr:	1
Carbon Monoxide Emissions Tons/Yr:	0
NOX - Oxides of Nitrogen Tons/Yr:	0
SOX - Oxides of Sulphur Tons/Yr:	0
Particulate Matter Tons/Yr:	0
Part. Matter 10 Micrometers & Smlr Tons/Yr:	0
Year:	2004

Map ID
 Direction
 Distance
 Distance (ft.)
 Elevation Site

MAP FINDINGS

Database(s) EDR ID Number
 EPA ID Number

SANMINA-SCI PLANT # 4 (Continued)

1000124760

Carbon Monoxide Emissions Tons/Yr: 43
 Air Basin: SF
 Facility ID: 11672
 Air District Name: BA
 SIC Code: 3479
 Air District Name: BAY AREA AQMD
 Community Health Air Pollution Info System: Not reported
 Consolidated Emission Reporting Rule: Not reported
 Total Organic Hydrocarbon Gases Tons/Yr: 1.323
 Reactive Organic Gases Tons/Yr: 1.3113888
 Carbon Monoxide Emissions Tons/Yr: 0
 NOX - Oxides of Nitrogen Tons/Yr: 0
 SOX - Oxides of Sulphur Tons/Yr: 0
 Particulate Matter Tons/Yr: 0
 Part. Matter 10 Micrometers & Smlr Tons/Yr: 0

Year: 2005
 Carbon Monoxide Emissions Tons/Yr: 43
 Air Basin: SF
 Facility ID: 11672
 Air District Name: BA
 SIC Code: 3479
 Air District Name: BAY AREA AQMD
 Community Health Air Pollution Info System: Not reported
 Consolidated Emission Reporting Rule: Not reported
 Total Organic Hydrocarbon Gases Tons/Yr: 1.323
 Reactive Organic Gases Tons/Yr: 1.3113888
 Carbon Monoxide Emissions Tons/Yr: 0
 NOX - Oxides of Nitrogen Tons/Yr: 0
 SOX - Oxides of Sulphur Tons/Yr: 0
 Particulate Matter Tons/Yr: 0
 Part. Matter 10 Micrometers & Smlr Tons/Yr: 0

CT829 **SANMINA PLANT 4**
SE **1625 PLYMOUTH ST.**
> 1 **MOUNTAIN VIEW, CA 94043**
6924 ft.

ICIS 1010287686
N/A

Relative:
Higher

Site 5 of 14 in cluster CT

Actual:
20 ft.

ICIS:
 Enforcement Action ID: 09-2000-0228
 FRS ID: 110000482415
 Program ID: FRS 110000482415
 Action Name: SANMINA CORPORATION
 Facility Name: SANMINA PLANT 4
 Facility Address: 1625 PLYMOUTH ST.
 MOUNTAIN VIEW, California 94043
 Enforcement Action Type: EPCRA 325 Action For Penalty
 Facility County: SANTA CLARA
 EPA Region #: 9

 Program ID: FRS 110000482415
 Facility Name: SANMINA PLANT 4
 Address: 1625 PLYMOUTH ST. MOUNTAIN VIEW CA 94043
 Tribal Indicator: No
 Fed Facility: No
 NAIC Code: Not reported
 SIC Code: 3672

Map ID
 Direction
 Distance
 Distance (ft.)
 Elevation Site

MAP FINDINGS

Database(s) EDR ID Number
 EPA ID Number

SANMINA PLANT 4 (Continued)

1010287686

Program ID: HWTS-DATAMART CAD981572803
 Facility Name: SANMINA PLANT 4
 Address: 1625 PLYMOUTH ST. MOUNTAIN VIEW CA 94043
 Tribal Indicator: Not reported
 Fed Facility: Not reported
 NAIC Code: Not reported
 SIC Code: 3672

Program ID: NEI NEICA0851672
 Facility Name: SANMINA PLANT 4
 Address: 1625 PLYMOUTH ST. MOUNTAIN VIEW CA 94043
 Tribal Indicator: Not reported
 Fed Facility: Not reported
 NAIC Code: Not reported
 SIC Code: 3672

Program ID: NET 060854313035868
 Facility Name: SANMINA PLANT 4
 Address: 1625 PLYMOUTH ST. MOUNTAIN VIEW CA 94043
 Tribal Indicator: Not reported
 Fed Facility: Not reported
 NAIC Code: Not reported
 SIC Code: 3672

Program ID: RCRAINFO CAD981572803
 Facility Name: SANMINA PLANT 4
 Address: 1625 PLYMOUTH ST. MOUNTAIN VIEW CA 94043
 Tribal Indicator: Not reported
 Fed Facility: Not reported
 NAIC Code: Not reported
 SIC Code: 3672

Program ID: TRIS 94043NT 1625P
 Facility Name: SANMINA PLANT 4
 Address: 1625 PLYMOUTH ST. MOUNTAIN VIEW CA 94043
 Tribal Indicator: Not reported
 Fed Facility: Not reported
 NAIC Code: Not reported
 SIC Code: 3672

CT830 **SANMINA PLANT 4**
SE **1625 PLYMOUTH STREET**
> 1 **MOUNTAIN VIEW, CA 94043**
6924 ft.

HAZNET **S104574296**
EMI **N/A**

Relative:
Higher

Site 6 of 14 in cluster CT

Actual:
20 ft.

HAZNET:
 Gepaid: CAD981572803
 Contact: SANMINA CORPORATION
 Telephone: 4084358444
 Facility Addr2: Not reported
 Mailing Name: Not reported
 Mailing Address: 355 E TRIMBLE RD
 Mailing City,St,Zip: SAN JOSE, CA 951311218
 Gen County: Santa Clara
 TSD EPA ID: CAD008488025
 TSD County: Los Angeles

Map ID
Direction
Distance
Distance (ft.)
Elevation Site

MAP FINDINGS

Database(s) EDR ID Number
EPA ID Number

SANMINA PLANT 4 (Continued)

S104574296

Waste Category: Liquids with pH <UN-> 2 with metals
Disposal Method: Not reported
Tons: .2293
Facility County: Santa Clara

Gepaid: CAD981572803
Contact: SANMINA CORPORATION
Telephone: 4084358444
Facility Addr2: Not reported
Mailing Name: Not reported
Mailing Address: 355 E TRIMBLE RD
Mailing City,St,Zip: SAN JOSE, CA 951311218
Gen County: Santa Clara
TSD EPA ID: CAD008488025
TSD County: Los Angeles
Waste Category: Aqueous solution with metals (restricted levels and Alkaline solution
(pH <UN-> 12.5) with metals (antimony, arsenic, barium, beryllium,
cadmium, chromium, cobalt, copper, lead, mercury, molybdenum, nickel,
selenium, silver, thallium, vanadium, and zinc)
Disposal Method: Treatment, Tank
Tons: 75.6850
Facility County: Santa Clara

Gepaid: CAD981572803
Contact: SANMINA CORPORATION
Telephone: 4084358444
Facility Addr2: Not reported
Mailing Name: Not reported
Mailing Address: 355 E TRIMBLE RD
Mailing City,St,Zip: SAN JOSE, CA 951311218
Gen County: Santa Clara
TSD EPA ID: CAD008488025
TSD County: Los Angeles
Waste Category: Liquids with pH <UN-> 2 with metals
Disposal Method: Treatment, Tank
Tons: 15.8460
Facility County: Santa Clara

Gepaid: CAD981572803
Contact: SANMINA CORPORATION
Telephone: 4084358444
Facility Addr2: Not reported
Mailing Name: Not reported
Mailing Address: 355 E TRIMBLE RD
Mailing City,St,Zip: SAN JOSE, CA 951311218
Gen County: Santa Clara
TSD EPA ID: CAD008488025
TSD County: Los Angeles
Waste Category: Liquids with pH <UN-> 2 with metals
Disposal Method: Not reported
Tons: 15.8460
Facility County: Santa Clara

Gepaid: CAD981572803
Contact: SANMINA CORPORATION
Telephone: 4084358444
Facility Addr2: Not reported

Map ID
Direction
Distance
Distance (ft.)
Elevation Site

MAP FINDINGS

Database(s) EDR ID Number
EPA ID Number

SANMINA PLANT 4 (Continued)

S104574296

Mailing Name: Not reported
Mailing Address: 355 E TRIMBLE RD
Mailing City,St,Zip: SAN JOSE, CA 951311218
Gen County: Santa Clara
TSD EPA ID: CAD008488025
TSD County: Los Angeles
Waste Category: Liquids with pH <UN-> 2 with metals
Disposal Method: Treatment, Tank
Tons: 14.5950
Facility County: Santa Clara

[Click this hyperlink](#) while viewing on your computer to access
322 additional CA_HAZNET: record(s) in the EDR Site Report.

EMI:

Year: 1995
Carbon Monoxide Emissions Tons/Yr: 43
Air Basin: SF
Facility ID: 5868
Air District Name: BA
SIC Code: 3672
Air District Name: BAY AREA AQMD
Community Health Air Pollution Info System: Not reported
Consolidated Emission Reporting Rule: Not reported
Total Organic Hydrocarbon Gases Tons/Yr: 191
Reactive Organic Gases Tons/Yr: 191
Carbon Monoxide Emissions Tons/Yr: 0
NOX - Oxides of Nitrogen Tons/Yr: 0
SOX - Oxides of Sulphur Tons/Yr: 0
Particulate Matter Tons/Yr: 0
Part. Matter 10 Micrometers & Smlr Tons/Yr: 0

Year: 1996
Carbon Monoxide Emissions Tons/Yr: 43
Air Basin: SF
Facility ID: 5868
Air District Name: BA
SIC Code: 3672
Air District Name: BAY AREA AQMD
Community Health Air Pollution Info System: Not reported
Consolidated Emission Reporting Rule: Not reported
Total Organic Hydrocarbon Gases Tons/Yr: 1
Reactive Organic Gases Tons/Yr: 1
Carbon Monoxide Emissions Tons/Yr: 0
NOX - Oxides of Nitrogen Tons/Yr: 0
SOX - Oxides of Sulphur Tons/Yr: 0
Particulate Matter Tons/Yr: 0
Part. Matter 10 Micrometers & Smlr Tons/Yr: 0

Year: 1997
Carbon Monoxide Emissions Tons/Yr: 43
Air Basin: SF
Facility ID: 5868
Air District Name: BA
SIC Code: 3672
Air District Name: BAY AREA AQMD
Community Health Air Pollution Info System: Not reported

Map ID
 Direction
 Distance
 Distance (ft.)
 Elevation Site

MAP FINDINGS

Database(s) EDR ID Number
 EPA ID Number

SANMINA PLANT 4 (Continued)

S104574296

Consolidated Emission Reporting Rule: Not reported
 Total Organic Hydrocarbon Gases Tons/Yr: 1
 Reactive Organic Gases Tons/Yr: 1
 Carbon Monoxide Emissions Tons/Yr: 0
 NOX - Oxides of Nitrogen Tons/Yr: 0
 SOX - Oxides of Sulphur Tons/Yr: 0
 Particulate Matter Tons/Yr: 0
 Part. Matter 10 Micrometers & Smllr Tons/Yr: 0

CT831 NTI MULTILAYER DIVISION
SE 1625 PLYMOUTH ST
> 1 MOUNTAIN VIEW, CA 94043
6924 ft.

FINDS 1010156017
110028844053

Relative:
Higher

Site 7 of 14 in cluster CT

FINDS:
 Other Pertinent Environmental Activity Identified at Site

Actual:
20 ft.

NJ-NJEMS (New Jersey - New Jersey Environmental Management System).
 The Department of Environmental Protection (NJDEP) manages large
 databases of environmental information in this integrated system.

CR832 GOFF'S PRO FINISH AUTOBODY
SE 1900 OLD MIDDLEFIELD WAY
> 1 MOUNTAIN VIEW, CA 94043
6944 ft.

HAZNET S102824266
N/A

Relative:
Higher

Site 9 of 17 in cluster CR

HAZNET:
 Gepaid: CAL000149029
 Contact: LEON GOFF
 Telephone: 5104890939
 Facility Addr2: Not reported
 Mailing Name: Not reported
 Mailing Address: 111 WILLOW ST
 Mailing City,St,Zip: REDWOOD CITY, CA 940632821
 Gen County: Santa Clara
 TSD EPA ID: CAT000613950
 TSD County: Sacramento
 Waste Category: Oxygenated solvents (acetone, butanol, ethyl acetate, etc.)
 Disposal Method: Transfer Station
 Tons: .1260
 Facility County: Santa Clara

Actual:
23 ft.

Gepaid: CAL000149029
 Contact: LEON GOFF
 Telephone: 5104890939
 Facility Addr2: Not reported
 Mailing Name: Not reported
 Mailing Address: 111 WILLOW ST
 Mailing City,St,Zip: REDWOOD CITY, CA 940632821
 Gen County: Santa Clara
 TSD EPA ID: CAT000613950
 TSD County: Sacramento
 Waste Category: Oxygenated solvents (acetone, butanol, ethyl acetate, etc.)

Map ID
 Direction
 Distance
 Distance (ft.)
 Elevation Site

MAP FINDINGS

Database(s) EDR ID Number
 EPA ID Number

GOFF'S PRO FINISH AUTOBODY (Continued)

S102824266

Disposal Method: Transfer Station
 Tons: .0720
 Facility County: Santa Clara

Gepaid: CAL000149029
 Contact: LEON GOFF
 Telephone: 5104890939
 Facility Addr2: Not reported
 Mailing Name: Not reported
 Mailing Address: 111 WILLOW ST
 Mailing City,St,Zip: REDWOOD CITY, CA 940632821
 Gen County: Santa Clara
 TSD EPA ID: CAT000613950
 TSD County: Sacramento
 Waste Category: Oxygenated solvents (acetone, butanol, ethyl acetate, etc.)
 Disposal Method: Transfer Station
 Tons: .0180
 Facility County: Santa Clara

Gepaid: CAL000149029
 Contact: LEON GOFF
 Telephone: 5104890939
 Facility Addr2: Not reported
 Mailing Name: Not reported
 Mailing Address: 111 WILLOW ST
 Mailing City,St,Zip: REDWOOD CITY, CA 940632821
 Gen County: Santa Clara
 TSD EPA ID: CA0000084517
 TSD County: Sacramento
 Waste Category: Oxygenated solvents (acetone, butanol, ethyl acetate, etc.)
 Disposal Method: Transfer Station
 Tons: .0540
 Facility County: Santa Clara

[Click this hyperlink](#) while viewing on your computer to access
 -1 additional CA_HAZNET: record(s) in the EDR Site Report.

**CR833
 SE
 > 1
 6944 ft.**

**POULSEN AUTOMOTIVE
 1900 OLD MIDDLEFIELD WY,#C
 MOUNTAIN VIEW, CA 94043**

**HAZNET S103982328
 N/A**

Site 10 of 17 in cluster CR

**Relative:
 Higher**

HAZNET:
 Gepaid: CAL000124667
 Contact: MIKE POULSEN & FRANK MCKANNY
 Telephone: 6509887191
 Facility Addr2: Not reported
 Mailing Name: Not reported
 Mailing Address: 1900 OLD MIDDLEFIELD WAY STE C
 Mailing City,St,Zip: MOUNTAIN VIEW, CA 940430000
 Gen County: Santa Clara
 TSD EPA ID: CAD009452657
 TSD County: San Mateo
 Waste Category: Unspecified oil-containing waste
 Disposal Method: Recycler
 Tons: .1959
 Facility County: Santa Clara

**Actual:
 23 ft.**

Map ID
Direction
Distance
Distance (ft.)
Elevation Site

MAP FINDINGS

Database(s) EDR ID Number
EPA ID Number

POULSEN AUTOMOTIVE (Continued)

S103982328

Gepaid: CAL000124667
Contact: MIKE POULSEN-OWNER
Telephone: 6509887191
Facility Addr2: Not reported
Mailing Name: Not reported
Mailing Address: 1900 OLD MIDDLEFIELD WAY STE C
Mailing City,St,Zip: MOUNTAIN VIEW, CA 940430000
Gen County: Santa Clara
TSD EPA ID: Not reported
TSD County: 99
Waste Category: Aqueous solution with less than 10% total organic residues
Disposal Method: Recycler
Tons: 0.22
Facility County: Not reported

Gepaid: CAL000124667
Contact: MIKE POULSEN-OWNER
Telephone: 6509887191
Facility Addr2: Not reported
Mailing Name: Not reported
Mailing Address: 1900 OLD MIDDLEFIELD WAY STE C
Mailing City,St,Zip: MOUNTAIN VIEW, CA 940430000
Gen County: Santa Clara
TSD EPA ID: Not reported
TSD County: Not reported
Waste Category: Aqueous solution with less than 10% total organic residues
Disposal Method: Not reported
Tons: 0.22
Facility County: Not reported

Gepaid: CAL000124667
Contact: MIKE POULSEN-OWNER
Telephone: 6509887191
Facility Addr2: Not reported
Mailing Name: Not reported
Mailing Address: 1900 OLD MIDDLEFIELD WAY STE C
Mailing City,St,Zip: MOUNTAIN VIEW, CA 940430000
Gen County: Santa Clara
TSD EPA ID: CAD093459485
TSD County: Fresno
Waste Category: Unspecified oil-containing waste
Disposal Method: Not reported
Tons: 0.03
Facility County: Not reported

[Click this hyperlink](#) while viewing on your computer to access
-1 additional CA_HAZNET: record(s) in the EDR Site Report.

Map ID
 Direction
 Distance
 Distance (ft.)
 Elevation

MAP FINDINGS

Site

Database(s)

EDR ID Number
 EPA ID Number

CR834 **MOUNTAIN VIEW AUTO BODY & PAIN**
SE **1900 OLD MIDDLEFIELD WAY**
> 1 **MOUNTAIN VIEW, CA 94043**
6944 ft.

FINDS **1004440294**
EMI **110002410677**

Site 11 of 17 in cluster CR

Relative:
Higher

FINDS:
 Other Pertinent Environmental Activity Identified at Site

Actual:
23 ft.

The NEI (National Emissions Inventory) database contains information on stationary and mobile sources that emit criteria air pollutants and their precursors, as well as hazardous air pollutants (HAPs).

EMI:

Year:	1996
Carbon Monoxide Emissions Tons/Yr:	43
Air Basin:	SF
Facility ID:	8559
Air District Name:	BA
SIC Code:	7532
Air District Name:	BAY AREA AQMD
Community Health Air Pollution Info System:	Not reported
Consolidated Emission Reporting Rule:	Not reported
Total Organic Hydrocarbon Gases Tons/Yr:	0
Reactive Organic Gases Tons/Yr:	0
Carbon Monoxide Emissions Tons/Yr:	0
NOX - Oxides of Nitrogen Tons/Yr:	0
SOX - Oxides of Sulphur Tons/Yr:	0
Particulate Matter Tons/Yr:	0
Part. Matter 10 Micrometers & Smlr Tons/Yr:	0
Year:	1998
Carbon Monoxide Emissions Tons/Yr:	43
Air Basin:	SF
Facility ID:	8559
Air District Name:	BA
SIC Code:	7532
Air District Name:	BAY AREA AQMD
Community Health Air Pollution Info System:	Not reported
Consolidated Emission Reporting Rule:	Not reported
Total Organic Hydrocarbon Gases Tons/Yr:	0
Reactive Organic Gases Tons/Yr:	0
Carbon Monoxide Emissions Tons/Yr:	0
NOX - Oxides of Nitrogen Tons/Yr:	0
SOX - Oxides of Sulphur Tons/Yr:	0
Particulate Matter Tons/Yr:	0
Part. Matter 10 Micrometers & Smlr Tons/Yr:	0
Year:	2001
Carbon Monoxide Emissions Tons/Yr:	43
Air Basin:	SF
Facility ID:	8559
Air District Name:	BA
SIC Code:	7532
Air District Name:	BAY AREA AQMD
Community Health Air Pollution Info System:	Not reported
Consolidated Emission Reporting Rule:	Not reported
Total Organic Hydrocarbon Gases Tons/Yr:	0

Map ID
 Direction
 Distance
 Distance (ft.)
 Elevation Site

MAP FINDINGS

Database(s) EDR ID Number
 EPA ID Number

MOUNTAIN VIEW AUTO BODY & PAINT (Continued)

1004440294

Reactive Organic Gases Tons/Yr:	0
Carbon Monoxide Emissions Tons/Yr:	0
NOX - Oxides of Nitrogen Tons/Yr:	0
SOX - Oxides of Sulphur Tons/Yr:	0
Particulate Matter Tons/Yr:	0
Part. Matter 10 Micrometers & Smllr Tons/Yr:	0
Year:	2002
Carbon Monoxide Emissions Tons/Yr:	43
Air Basin:	SF
Facility ID:	8559
Air District Name:	BA
SIC Code:	7532
Air District Name:	BAY AREA AQMD
Community Health Air Pollution Info System:	Not reported
Consolidated Emission Reporting Rule:	Not reported
Total Organic Hydrocarbon Gases Tons/Yr:	0
Reactive Organic Gases Tons/Yr:	0
Carbon Monoxide Emissions Tons/Yr:	0
NOX - Oxides of Nitrogen Tons/Yr:	0
SOX - Oxides of Sulphur Tons/Yr:	0
Particulate Matter Tons/Yr:	0
Part. Matter 10 Micrometers & Smllr Tons/Yr:	0
Year:	2003
Carbon Monoxide Emissions Tons/Yr:	43
Air Basin:	SF
Facility ID:	8559
Air District Name:	BA
SIC Code:	7532
Air District Name:	BAY AREA AQMD
Community Health Air Pollution Info System:	Not reported
Consolidated Emission Reporting Rule:	Not reported
Total Organic Hydrocarbon Gases Tons/Yr:	0
Reactive Organic Gases Tons/Yr:	0
Carbon Monoxide Emissions Tons/Yr:	0
NOX - Oxides of Nitrogen Tons/Yr:	0
SOX - Oxides of Sulphur Tons/Yr:	0
Particulate Matter Tons/Yr:	0
Part. Matter 10 Micrometers & Smllr Tons/Yr:	0
Year:	2004
Carbon Monoxide Emissions Tons/Yr:	43
Air Basin:	SF
Facility ID:	8559
Air District Name:	BA
SIC Code:	7532
Air District Name:	BAY AREA AQMD
Community Health Air Pollution Info System:	Not reported
Consolidated Emission Reporting Rule:	Not reported
Total Organic Hydrocarbon Gases Tons/Yr:	0.069
Reactive Organic Gases Tons/Yr:	0.0618334
Carbon Monoxide Emissions Tons/Yr:	0
NOX - Oxides of Nitrogen Tons/Yr:	0
SOX - Oxides of Sulphur Tons/Yr:	0
Particulate Matter Tons/Yr:	0
Part. Matter 10 Micrometers & Smllr Tons/Yr:	0

Map ID
 Direction
 Distance
 Distance (ft.)
 Elevation Site

MAP FINDINGS

Database(s) EDR ID Number
 EPA ID Number

MOUNTAIN VIEW AUTO BODY & PAIN (Continued)

1004440294

Year: 2005
 Carbon Monoxide Emissions Tons/Yr: 43
 Air Basin: SF
 Facility ID: 8559
 Air District Name: BA
 SIC Code: 7532
 Air District Name: BAY AREA AQMD
 Community Health Air Pollution Info System: Not reported
 Consolidated Emission Reporting Rule: Not reported
 Total Organic Hydrocarbon Gases Tons/Yr: .069
 Reactive Organic Gases Tons/Yr: .0618334
 Carbon Monoxide Emissions Tons/Yr: 0
 NOX - Oxides of Nitrogen Tons/Yr: 0
 SOX - Oxides of Sulphur Tons/Yr: 0
 Particulate Matter Tons/Yr: 0
 Part. Matter 10 Micrometers & Smlr Tons/Yr: 0

**CR835
 SE
 > 1
 6944 ft.**

**COLE GARAGE
 1900 OLD MIDDLEFIELD WAY
 MOUNTAIN VIEW, CA 94043**

**HAZNET S104575505
 EMI N/A**

Site 12 of 17 in cluster CR

**Relative:
 Higher**

HAZNET:

Gepaid: CAL000013512
 Contact: COLE GARY D
 Telephone: 0000000000
 Facility Addr2: Not reported
 Mailing Name: Not reported
 Mailing Address: 1900 OLD MIDDLEFIELD WAY
 Mailing City,St,Zip: MOUNTAIN VIEW, CA 940430000
 Gen County: Santa Clara
 TSD EPA ID: CAT080013352
 TSD County: Los Angeles
 Waste Category: Aqueous solution with less than 10% total organic residues
 Disposal Method: Recycler
 Tons: 0.0417
 Facility County: Santa Clara

**Actual:
 23 ft.**

EMI:

Year: 1990
 Carbon Monoxide Emissions Tons/Yr: 43
 Air Basin: SF
 Facility ID: 5752
 Air District Name: BA
 SIC Code: 7532
 Air District Name: BAY AREA AQMD
 Community Health Air Pollution Info System: Not reported
 Consolidated Emission Reporting Rule: Not reported
 Total Organic Hydrocarbon Gases Tons/Yr: 1
 Reactive Organic Gases Tons/Yr: 1
 Carbon Monoxide Emissions Tons/Yr: 0
 NOX - Oxides of Nitrogen Tons/Yr: 0
 SOX - Oxides of Sulphur Tons/Yr: 0
 Particulate Matter Tons/Yr: 0
 Part. Matter 10 Micrometers & Smlr Tons/Yr: 0

MAP FINDINGS

Map ID
 Direction
 Distance
 Distance (ft.)
 Elevation

Site

Database(s)

EDR ID Number
 EPA ID Number

CQ836
SSE
> 1
6946 ft.

MARIO'S AUTO SERVICE
584 NO RENGSTORSS
MOUNTAIN VIEW, CA 94043

HAZNET **S102816188**
N/A

Site 2 of 3 in cluster CQ

Relative:
Higher

HAZNET:

Actual:
28 ft.

Gepaid: CAL000083488
 Contact: MARIO GONZALEZ
 Telephone: 4159697946
 Facility Addr2: Not reported
 Mailing Name: Not reported
 Mailing Address: 584 N RENGSTORFF AVE
 Mailing City,St,Zip: MOUNTAIN VIEW, CA 940432814
 Gen County: Santa Clara
 TSD EPA ID: CAD009452657
 TSD County: San Mateo
 Waste Category: Unspecified organic liquid mixture
 Disposal Method: Recycler
 Tons: .2085
 Facility County: Santa Clara

Gepaid: CAL000083488
 Contact: MARIO GONZALEZ
 Telephone: 4159697946
 Facility Addr2: Not reported
 Mailing Name: Not reported
 Mailing Address: 584 N RENGSTORFF AVE
 Mailing City,St,Zip: MOUNTAIN VIEW, CA 940432814
 Gen County: Santa Clara
 TSD EPA ID: CAD009452657
 TSD County: San Mateo
 Waste Category: Unspecified organic liquid mixture
 Disposal Method: Recycler
 Tons: .2293
 Facility County: Santa Clara

CT837
SE
> 1
6958 ft.

C V THERAPEUTICS INC
1615 PLYMOUTH ST
MOUNTAIN VIEW, CA 94043

HAZNET **1000482999**
N/A

Site 8 of 14 in cluster CT

Relative:
Higher

HAZNET:

Actual:
20 ft.

Gepaid: CAL000097795
 Contact: Not reported
 Telephone: 0000000000
 Facility Addr2: Not reported
 Mailing Name: Not reported
 Mailing Address: 3172 PORTER DR
 Mailing City,St,Zip: PALO ALTO, CA 943040000
 Gen County: Santa Clara
 TSD EPA ID: UTD981552177
 TSD County: 99
 Waste Category: Other inorganic solid waste
 Disposal Method: Treatment, Incineration
 Tons: .0650
 Facility County: Santa Clara

Gepaid: CAL000097795

Map ID
 Direction
 Distance
 Distance (ft.)
 Elevation Site

MAP FINDINGS

Database(s) EDR ID Number
 EPA ID Number

C V THERAPEUTICS INC (Continued)

1000482999

Contact: Not reported
 Telephone: 0000000000
 Facility Addr2: Not reported
 Mailing Name: Not reported
 Mailing Address: 3172 PORTER DR
 Mailing City,St,Zip: PALO ALTO, CA 943040000
 Gen County: Santa Clara
 TSD EPA ID: UTD981552177
 TSD County: 99
 Waste Category: Other inorganic solid waste
 Disposal Method: Not reported
 Tons: 3.0150
 Facility County: Santa Clara

Gepaid: CAL000097795
 Contact: Not reported
 Telephone: 0000000000
 Facility Addr2: Not reported
 Mailing Name: Not reported
 Mailing Address: 3172 PORTER DR
 Mailing City,St,Zip: PALO ALTO, CA 943040000
 Gen County: Santa Clara
 TSD EPA ID: CAD059494310
 TSD County: Santa Clara
 Waste Category: Unspecified aqueous solution
 Disposal Method: Disposal, Other
 Tons: .3752
 Facility County: Santa Clara

Gepaid: CAL000097795
 Contact: Not reported
 Telephone: 0000000000
 Facility Addr2: Not reported
 Mailing Name: Not reported
 Mailing Address: 3172 PORTER DR
 Mailing City,St,Zip: PALO ALTO, CA 943040000
 Gen County: Santa Clara
 TSD EPA ID: CAD059494310
 TSD County: Santa Clara
 Waste Category: Unspecified organic liquid mixture
 Disposal Method: Disposal, Other
 Tons: .2167
 Facility County: Santa Clara

[Click this hyperlink](#) while viewing on your computer to access
 -1 additional CA_HAZNET: record(s) in the EDR Site Report.

**CT838
 SE
 > 1
 6958 ft.**

**PROTOGENE LABORATORIES INC
 1615 PLYMOUTH ST STE 2
 MOUNTAIN VIEW, CA 94043**

**FINDS 1000905260
 HAZNET CA0000384982
 RCRA-NonGen**

Site 9 of 14 in cluster CT

**Relative:
 Higher**

FINDS:
 Other Pertinent Environmental Activity Identified at Site

**Actual:
 20 ft.**

RCRAInfo is a national information system that supports the Resource
 Conservation and Recovery Act (RCRA) program through the tracking of

Map ID
Direction
Distance
Distance (ft.)
Elevation Site

MAP FINDINGS

Database(s) EDR ID Number
EPA ID Number

PROTOGENE LABORATORIES INC (Continued)

1000905260

events and activities related to facilities that generate, transport, and treat, store, or dispose of hazardous waste. RCRAInfo allows RCRA program staff to track the notification, permit, compliance, and corrective action activities required under RCRA.

HAZNET:

Gepaid: CA0000384982
Contact: PROTOGENE LABORATORIES INC
Telephone: 4154281600
Facility Addr2: Not reported
Mailing Name: Not reported
Mailing Address: 303 CONSTITUTION DR
Mailing City,St,Zip: MENLO PARK, CA 940250000
Gen County: Santa Clara
TSD EPA ID: AZD049318009
TSD County: 99
Waste Category: Oxygenated solvents (acetone, butanol, ethyl acetate, etc.)
Disposal Method: Transfer Station
Tons: .6880
Facility County: Santa Clara

Gepaid: CA0000384982
Contact: PROTOGENE LABORATORIES INC
Telephone: 4154281600
Facility Addr2: Not reported
Mailing Name: Not reported
Mailing Address: 303 CONSTITUTION DR
Mailing City,St,Zip: MENLO PARK, CA 940250000
Gen County: Santa Clara
TSD EPA ID: AZD049318009
TSD County: 99
Waste Category: Other organic solids
Disposal Method: Transfer Station
Tons: .0375
Facility County: Santa Clara

Gepaid: CA0000384982
Contact: PROTOGENE LABORATORIES INC
Telephone: 4154281600
Facility Addr2: Not reported
Mailing Name: Not reported
Mailing Address: 303 CONSTITUTION DR
Mailing City,St,Zip: MENLO PARK, CA 940250000
Gen County: Santa Clara
TSD EPA ID: AZD049318009
TSD County: 99
Waste Category: Oxygenated solvents (acetone, butanol, ethyl acetate, etc.)
Disposal Method: Recycler
Tons: 1.3135
Facility County: Santa Clara

Gepaid: CA0000384982
Contact: PROTOGENE LABORATORIES INC
Telephone: 4154281600
Facility Addr2: Not reported
Mailing Name: Not reported

Map ID
Direction
Distance
Distance (ft.)
Elevation Site

MAP FINDINGS

Database(s) EDR ID Number
EPA ID Number

PROTOGENE LABORATORIES INC (Continued)

1000905260

Mailing Address: 303 CONSTITUTION DR
Mailing City,St,Zip: MENLO PARK, CA 940250000
Gen County: Santa Clara
TSD EPA ID: AZD049318009
TSD County: 99
Waste Category: Oxygenated solvents (acetone, butanol, ethyl acetate, etc.)
Disposal Method: Transfer Station
Tons: .2293
Facility County: Santa Clara

Gepaid: CA0000384982
Contact: PROTOGENE LABORATORIES INC
Telephone: 4154281600
Facility Addr2: Not reported
Mailing Name: Not reported
Mailing Address: 303 CONSTITUTION DR
Mailing City,St,Zip: MENLO PARK, CA 940250000
Gen County: Santa Clara
TSD EPA ID: AZD049318009
TSD County: 99
Waste Category: Other organic solids
Disposal Method: Transfer Station
Tons: .0250
Facility County: Santa Clara

[Click this hyperlink](#) while viewing on your computer to access
1 additional CA_HAZNET: record(s) in the EDR Site Report.

RCRA-NonGen:

Date form received by agency: 09/25/1995
Facility name: PROTOGENE LABORATORIES INC
Facility address: 1615 PLYMOUTH ST STE 2
MOUNTAIN VIEW, CA 94043
EPA ID: CA0000384982
Mailing address: FABIAN WY
PALO ALTO, CA 94303
Contact: ROBERT MOLINARI
Contact address: 4030 FABIAN WY
PALO ALTO, CA 94303
Contact country: US
Contact telephone: (415) 842-1888
Contact email: Not reported
EPA Region: 09
Classification: Non-Generator
Description: Handler: Non-Generators do not presently generate hazardous waste

Owner/Operator Summary:

Owner/operator name: PROTOGENE LABORATORIES INC
Owner/operator address: 1615 PLYMOUTH ST STE 2
MOUNTAIN VIEW, CA 94043
Owner/operator country: Not reported
Owner/operator telephone: (415) 428-1600
Legal status: Private
Owner/Operator Type: Owner
Owner/Op start date: Not reported
Owner/Op end date: Not reported

Map ID
 Direction
 Distance
 Distance (ft.)
 Elevation Site

MAP FINDINGS

Database(s) EDR ID Number
 EPA ID Number

PROTOGENE LABORATORIES INC (Continued)

1000905260

Handler Activities Summary:

U.S. importer of hazardous waste: Unknown
 Mixed waste (haz. and radioactive): Unknown
 Recycler of hazardous waste: No
 Transporter of hazardous waste: No
 Treater, storer or disposer of HW: No
 Underground injection activity: No
 On-site burner exemption: Unknown
 Furnace exemption: Unknown
 Used oil fuel burner: No
 Used oil processor: No
 User oil refiner: No
 Used oil fuel marketer to burner: No
 Used oil Specification marketer: No
 Used oil transfer facility: No
 Used oil transporter: No
 Off-site waste receiver: Commercial status unknown

Violation Status: No violations found

**CT839
 SE
 > 1
 6958 ft.**

**FUSION MEDICAL TECHNOLOGIES, INC.
 1615 PLYMOUTH ST
 MOUNTAIN VIEW, CA 94043**

**HAZNET S103965345
 N/A**

Site 10 of 14 in cluster CT

**Relative:
 Higher
 Actual:
 20 ft.**

HAZNET:
 Gepaid: CAL000093161
 Contact: FUSION MEDICAL TECHNOLOGIES, I
 Telephone: 4159034000
 Facility Addr2: Not reported
 Mailing Name: Not reported
 Mailing Address: 1615 PLYMOUTH ST
 Mailing City,St,Zip: MOUNTAIN VIEW, CA 940430000
 Gen County: Santa Clara
 TSD EPA ID: AZD009015389
 TSD County: 99
 Waste Category: Laboratory waste chemicals
 Disposal Method: Treatment, Incineration
 Tons: .0800
 Facility County: Santa Clara

Gepaid: CAL000093161
 Contact: FUSION MEDICAL TECHNOLOGIES, I
 Telephone: 4159034000
 Facility Addr2: Not reported
 Mailing Name: Not reported
 Mailing Address: 1615 PLYMOUTH ST
 Mailing City,St,Zip: MOUNTAIN VIEW, CA 940430000
 Gen County: Santa Clara
 TSD EPA ID: CAD009452657
 TSD County: San Mateo
 Waste Category: Unspecified organic liquid mixture
 Disposal Method: Recycler
 Tons: 1.1465
 Facility County: Santa Clara

Gepaid: CAL000093161

Map ID
Direction
Distance
Distance (ft.)
Elevation Site

MAP FINDINGS

Database(s) EDR ID Number
EPA ID Number

FUSION MEDICAL TECHNOLOGIES, INC. (Continued)

S103965345

Contact: FUSION MEDICAL TECHNOLOGIES, I
Telephone: 4159034000
Facility Addr2: Not reported
Mailing Name: Not reported
Mailing Address: 1615 PLYMOUTH ST
Mailing City,St,Zip: MOUNTAIN VIEW, CA 940430000
Gen County: Santa Clara
TSD EPA ID: CAD009452657
TSD County: San Mateo
Waste Category: Unspecified aqueous solution
Disposal Method: Treatment, Incineration
Tons: .4586
Facility County: Santa Clara

Gepaid: CAL000093161
Contact: FUSION MEDICAL TECHNOLOGIES, I
Telephone: 4159034000
Facility Addr2: Not reported
Mailing Name: Not reported
Mailing Address: 1615 PLYMOUTH ST
Mailing City,St,Zip: MOUNTAIN VIEW, CA 940430000
Gen County: Santa Clara
TSD EPA ID: CAD009452657
TSD County: San Mateo
Waste Category: Laboratory waste chemicals
Disposal Method: Treatment, Incineration
Tons: .1100
Facility County: Santa Clara

Gepaid: CAL000093161
Contact: FUSION MEDICAL TECHNOLOGIES, I
Telephone: 4159034000
Facility Addr2: Not reported
Mailing Name: Not reported
Mailing Address: 1615 PLYMOUTH ST
Mailing City,St,Zip: MOUNTAIN VIEW, CA 940430000
Gen County: Santa Clara
TSD EPA ID: CAD009452657
TSD County: San Mateo
Waste Category: Unspecified aqueous solution
Disposal Method: Recycler
Tons: .6879
Facility County: Santa Clara

[Click this hyperlink](#) while viewing on your computer to access 24 additional CA_HAZNET: record(s) in the EDR Site Report.

CT840 POLYGENETICS INC
SE 1615 PLYMOUTH ST
> 1 MOUNTAIN VIEW, CA 94043
6958 ft.

HAZNET S108753151
N/A

Relative:
Higher

Site 11 of 14 in cluster CT

HAZNET:
Gepaid: CAL000294297
Contact: JAMES BENSON
Telephone: 4083561815
Facility Addr2: Not reported

Actual:
20 ft.

Map ID
 Direction
 Distance
 Distance (ft.)
 Elevation Site

MAP FINDINGS

Database(s) EDR ID Number
 EPA ID Number

POLYGENETICS INC (Continued)

S108753151

Mailing Name: Not reported
 Mailing Address: PO BOX 33115
 Mailing City,St,Zip: LOS GATOS, CA 95031
 Gen County: Santa Clara
 TSD EPA ID: CAD009452657
 TSD County: San Mateo
 Waste Category: Unspecified solvent mixture Waste
 Disposal Method: H06
 Tons: 0.22
 Facility County: Santa Clara

CT841
SE
 > 1
 6958 ft.

INTERACTION CHEMICAL
1615 PLYMOUTH ST
, CA

LUST S107996091
N/A

Site 12 of 14 in cluster CT

Relative:
Higher

LUST:
 Region: SANTA CLARA
 SCVWD ID: 06S2W16B01f
 Closed Date: Not reported
 Lop Number: 06-004

Actual:
20 ft.

CT842
SE
 > 1
 6958 ft.

MONTWOOD
1615 PLYMOUTH ST.
MOUNTAIN VIEW, CA 94043

SLIC 1003879508
CERC-NFRAP CAD982399917

Site 13 of 14 in cluster CT

Relative:
Higher

SLIC:
 Region: STATE
 Global Id: SL18253674
 Assigned Name: SLICSITE
 Lead Agency Contact: ROGER PAPLER
 Lead Agency: SAN FRANCISCO BAY RWQCB (REGION 2)
 Lead Agency Case Number: 43S0217
 Responsible Party: M. J. (MIKE) GRANT
 Recent Dtw: Not reported
 Substance Released: 34501, 34531, 34475, 71556, 39180
Facility Status: Remedial Action Underway

Actual:
20 ft.

SLIC:
 Region: 2
 Facility ID: 43S0217
 Facility Status: Remedial action (cleanup) Underway
 Date Closed: Not reported
 Local Case #: Not reported
 How Discovered: PTR
 Leak Cause: Not reported
 Leak Source: Not reported
 Date Confirmed: Not reported
 Date Prelim Site Assmnt Workplan Submitted: Not reported
 Date Preliminary Site Assessment Began: Not reported
 Date Pollution Characterization Began: Not reported
 Date Remediation Plan Submitted: Not reported
 Date Remedial Action Underway: Not reported

Map ID
Direction
Distance
Distance (ft.)
Elevation Site

MAP FINDINGS

Database(s)
EDR ID Number
EPA ID Number

MONTWOOD (Continued)

1003879508

Date Post Remedial Action Monitoring Began: Not reported

CERC-NFRAP:

Site ID: 0903854
Federal Facility: Not a Federal Facility
NPL Status: Not on the NPL
Non NPL Status: NFRAP

CERCLIS-NFRAP Site Contact Name(s):

Contact Name: Matt Mitguard
Contact Tel: (415) 972-3096
Contact Title: Site Assessment Manager (SAM)

Contact Name: Jere Johnson
Contact Tel: (415) 972-3094
Contact Title: Site Assessment Manager (SAM)

CERCLIS-NFRAP Site Alias Name(s):

Alias Name: INTERACTION CHEMICALS - ID# CAD980676795
Alias Address: Not reported
CA
Alias Name: INTERACTION CHEMICALS - ID# CAD980676795
Alias Address: Not reported
CA

Site Description: Not reported

CERCLIS-NFRAP Assessment History:

Action: DISCOVERY
Date Started: Not reported
Date Completed: 04/01/1988
Priority Level: Not reported

Action: ARCHIVE SITE
Date Started: Not reported
Date Completed: 04/27/1989
Priority Level: Not reported

Action: PRELIMINARY ASSESSMENT
Date Started: Not reported
Date Completed: 04/27/1989
Priority Level: NFRAP (No Further Remedial Action Planned)

CT843 INTERACTION CHEMICAL
SE 1615 PLYMOUTH ST
> 1 MOUNTAIN VIEW, CA
6958 ft.

HIST LUST SANTA CLARA S103880847
N/A

**Relative:
Higher**

Site 14 of 14 in cluster CT

HIST LUST SANTA CLARA:

**Actual:
20 ft.**

Region: SANTA CLARA
SCVWD ID: 06S2W16B01
Region Code: 2
Oversite Agency: SFRWQCB
Date Listed: 1988-01-01 00:00:00
Closed Date: Not reported

Map ID
 Direction
 Distance
 Distance (ft.)
 Elevation Site

MAP FINDINGS

Database(s) EDR ID Number
 EPA ID Number

CR844
SE
> 1
6971 ft.

STANFORD ENERGY SYSTEMS INC
1901 OLD MIDDLEFIELD WY STE 18
MOUNTAIN VIEW, CA 94043

HAZNET **S103989193**
N/A

Site 13 of 17 in cluster CR

Relative:
Higher

HAZNET:

Actual:
23 ft.

- Gepaid: CAL000135559
- Contact: JOE STRATON
- Telephone: 0000000000
- Facility Addr2: Not reported
- Mailing Name: Not reported
- Mailing Address: 1901 OLD MIDDLEFIELD WAY STE 18
- Mailing City,St,Zip: MOUNTAIN VIEW, CA 940430000
- Gen County: Santa Clara
- TSD EPA ID: NVD982358483
- TSD County: 99
- Waste Category: Unspecified oil-containing waste
- Disposal Method: Recycler
- Tons: .2293
- Facility County: Santa Clara

- Gepaid: CAL000135559
- Contact: JOE STRATON
- Telephone: 0000000000
- Facility Addr2: Not reported
- Mailing Name: Not reported
- Mailing Address: 1901 OLD MIDDLEFIELD WAY STE 18
- Mailing City,St,Zip: MOUNTAIN VIEW, CA 940430000
- Gen County: Santa Clara
- TSD EPA ID: CAD000088252
- TSD County: Los Angeles
- Waste Category: Unspecified oil-containing waste
- Disposal Method: Transfer Station
- Tons: .4000
- Facility County: Santa Clara

- Gepaid: CAL000135559
- Contact: JOE STRATON
- Telephone: 0000000000
- Facility Addr2: Not reported
- Mailing Name: Not reported
- Mailing Address: 1901 OLD MIDDLEFIELD WAY STE 18
- Mailing City,St,Zip: MOUNTAIN VIEW, CA 940430000
- Gen County: Santa Clara
- TSD EPA ID: CAD028409019
- TSD County: Los Angeles
- Waste Category: Aqueous solution with less than 10% total organic residues
- Disposal Method: Treatment, Tank
- Tons: .0708
- Facility County: Santa Clara

- Gepaid: CAL000135559
- Contact: JOE STRATON
- Telephone: 0000000000
- Facility Addr2: Not reported
- Mailing Name: Not reported
- Mailing Address: 1901 OLD MIDDLEFIELD WAY STE 18
- Mailing City,St,Zip: MOUNTAIN VIEW, CA 940430000

Map ID
Direction
Distance
Distance (ft.)
Elevation Site

MAP FINDINGS

Database(s) EDR ID Number
EPA ID Number

STANFORD ENERGY SYSTEMS INC (Continued)

S103989193

Gen County: Santa Clara
TSD EPA ID: CAD028409019
TSD County: Los Angeles
Waste Category: Unspecified oil-containing waste
Disposal Method: Transfer Station
Tons: 0.2
Facility County: Santa Clara

Gepaid: CAL000135559
Contact: JOE STRATON, PRES
Telephone: 6509380323
Facility Addr2: Not reported
Mailing Name: Not reported
Mailing Address: 205B EDGEWOOD DR
Mailing City,St,Zip: PALO ALTO, CA 943030000
Gen County: Santa Clara
TSD EPA ID: CAD008364432
TSD County: Santa Clara
Waste Category: Waste oil and mixed oil
Disposal Method: Treatment, Tank
Tons: 0.91
Facility County: Santa Clara

[Click this hyperlink](#) while viewing on your computer to access
1 additional CA_HAZNET: record(s) in the EDR Site Report.

**CR845
SE
> 1
6971 ft.**

**STEVE SMITH AUTO SERVICE
1900 OLD MIDDLEFIELD WAY UNIT E
MOUNTAIN VIEW, CA 94043**

**HAZNET S105723011
N/A**

Site 14 of 17 in cluster CR

**Relative:
Higher**

HAZNET:
Gepaid: CAL000122097
Contact: STEVE SMITHS OWNER
Telephone: 6509650990
Facility Addr2: Not reported
Mailing Name: Not reported
Mailing Address: 1900 OLD MIDDLEFIELD WY UNIT E
Mailing City,St,Zip: MOUNTAIN VIEW, CA 940432914
Gen County: Santa Clara
TSD EPA ID: Not reported
TSD County: Los Angeles
Waste Category: Aqueous solution with less than 10% total organic residues
Disposal Method: Recycler
Tons: 0.22
Facility County: Not reported

**Actual:
23 ft.**

Gepaid: CAL000122097
Contact: STEVE SMITHS OWNER
Telephone: 6509650990
Facility Addr2: Not reported
Mailing Name: Not reported
Mailing Address: 1900 OLD MIDDLEFIELD WY UNIT E
Mailing City,St,Zip: MOUNTAIN VIEW, CA 940432914
Gen County: Santa Clara
TSD EPA ID: Not reported
TSD County: Alameda

Map ID
 Direction
 Distance
 Distance (ft.)
 Elevation Site

MAP FINDINGS

Database(s) EDR ID Number
 EPA ID Number

STEVE SMITH AUTO SERVICE (Continued)

S105723011

Waste Category: Hydrocarbon solvents (benzene, hexane, Stoddard, etc.)
 Disposal Method: Transfer Station
 Tons: 0.05
 Facility County: Not reported

Gepaid: CAL000122097
 Contact: STEVE SMITHS OWNER
 Telephone: 6509650990
 Facility Addr2: Not reported
 Mailing Name: Not reported
 Mailing Address: 1900 OLD MIDDLEFIELD WY UNIT E
 Mailing City,St,Zip: MOUNTAIN VIEW, CA 940432914
 Gen County: Santa Clara
 TSD EPA ID: CAD053044053
 TSD County: Santa Clara
 Waste Category: Hydrocarbon solvents (benzene, hexane, Stoddard, etc.)
 Disposal Method: Transfer Station
 Tons: 0.04
 Facility County: Santa Clara

**846
 ESE
 > 1
 6984 ft.**

**CRITTENDEN STORM WATER PUMP
 2100 CRITTENDEN LN
 MOUNTAIN VIEW, CA 94043**

**AST A100306750
 N/A**

**Relative:
 Lower**

AST:
 Owner: CITY OF MOUNTAIN VIEW
 Total Gallons: 1000

**Actual:
 8 ft.**

**CQ847
 SSE
 > 1
 7004 ft.**

**CALIFORNIA REAL ESTATE MANAGEMENT CORP
 2110 W MIDDLEFIELD RD
 MOUNTAIN VIEW, CA 94043**

**HAZNET S103954339
 N/A**

**Relative:
 Higher**

Site 3 of 3 in cluster CQ

HAZNET:
 Gepaid: CAC001272168
 Contact: CALIFORNIA REAL ESTATE MGMT
 Telephone: 0000000000
 Facility Addr2: Not reported
 Mailing Name: Not reported
 Mailing Address: 1777 SARATOGA AVE STE 210
 Mailing City,St,Zip: SAN JOSE, CA 951290000
 Gen County: Santa Clara
 TSD EPA ID: CAD981382732
 TSD County: 1
 Waste Category: Asbestos-containing waste
 Disposal Method: Disposal, Land Fill
 Tons: 1.6012
 Facility County: Santa Clara

**Actual:
 28 ft.**

MAP FINDINGS

Map ID
 Direction
 Distance
 Distance (ft.)
 Elevation

Site

Database(s)

EDR ID Number
 EPA ID Number

CR848
SE
> 1
7013 ft.

CALTRANS - DISTRICT 4
1778 OLD MIDDLEFIELD WAY
MOUNTAIN VIEW, CA 94043

HAZNET

S108200393
N/A

Site 15 of 17 in cluster CR

Relative:
Higher

HAZNET:

Actual:
24 ft.

Gepaid: CAL000211933
 Contact: NEIL LUNDGREN
 Telephone: 5102864492
 Facility Addr2: Not reported
 Mailing Name: Not reported
 Mailing Address: PO BOX 23660
 Mailing City,St,Zip: OAKLAND, CA 946230000
 Gen County: Santa Clara
 TSD EPA ID: CAD980675276
 TSD County: Kern
 Waste Category: Other organic solids
 Disposal Method: Disposal, Land Fill
 Tons: 48.88
 Facility County: Not reported

849
SE
> 1
7020 ft.

CALTRANS - DISTRICT 4
1778 OLD MIDDLEFIELD RD
MOUNTAIN VIEW, CA 94043

HAZNET

S105092536
N/A

Relative:
Higher

HAZNET:

Actual:
24 ft.

Gepaid: CAL000211933
 Contact: NEIL LUNDGREN
 Telephone: 5102864492
 Facility Addr2: Not reported
 Mailing Name: Not reported
 Mailing Address: PO BOX 23660
 Mailing City,St,Zip: OAKLAND, CA 946230000
 Gen County: Santa Clara
 TSD EPA ID: Not reported
 TSD County: Los Angeles
 Waste Category: Waste oil and mixed oil
 Disposal Method: Recycler
 Tons: 0.41
 Facility County: Not reported

Gepaid: CAL000211933
 Contact: NEIL LUNDGREN
 Telephone: 5102864492
 Facility Addr2: Not reported
 Mailing Name: Not reported
 Mailing Address: PO BOX 23660
 Mailing City,St,Zip: OAKLAND, CA 946230000
 Gen County: Santa Clara
 TSD EPA ID: Not reported
 TSD County: Kern
 Waste Category: Other organic solids
 Disposal Method: Disposal, Land Fill
 Tons: 15.17
 Facility County: Not reported

Gepaid: CAL000211933
 Contact: NEIL LUNDGREN

Map ID
 Direction
 Distance
 Distance (ft.)
 Elevation

MAP FINDINGS

CALTRANS - DISTRICT 4 (Continued)

EDR ID Number
 EPA ID Number

Database(s)

S105092536

Telephone: 5102864492
 Facility Addr2: Not reported
 Mailing Name: Not reported
 Mailing Address: PO BOX 23660
 Mailing City,St,Zip: OAKLAND, CA 946230000
 Gen County: Santa Clara
 TSD EPA ID: Not reported
 TSD County: Los Angeles
 Waste Category: Other organic solids
 Disposal Method: Recycler
 Tons: 1.00
 Facility County: Not reported

Gepaid: CAL000211933
 Contact: CAL TRANS
 Telephone: 9166574767
 Facility Addr2: Not reported
 Mailing Name: Not reported
 Mailing Address: PO BOX 23660
 Mailing City,St,Zip: OAKLAND, CA 946230000
 Gen County: Santa Clara
 TSD EPA ID: CAD980673842
 TSD County: Fresno
 Waste Category: Waste oil and mixed oil
 Disposal Method: Not reported
 Tons: 2.9106
 Facility County: Santa Clara

Gepaid: CAL000211933
 Contact: NEIL LUNDGREN
 Telephone: 5102864492
 Facility Addr2: Not reported
 Mailing Name: NEIL LUNDGREN/6TH FL
 Mailing Address: PO BOX 23660 6TH FL
 Mailing City,St,Zip: OAKLAND, CA 946230000
 Gen County: Santa Clara
 TSD EPA ID: CAD980675276
 TSD County: Santa Clara
 Waste Category: Other organic solids
 Disposal Method: Disposal, Land Fill
 Tons: 45.51
 Facility County: Santa Clara

[Click this hyperlink](#) while viewing on your computer to access additional CA_HAZNET: detail in the EDR Site Report.

CR850
SE
 > 1
 7024 ft.

JONES HALL USAR CENTER-DEPT OF ARMY
1776 OLD MIDDLE FIELD WAY
MOUNTAIN VIEW, CA 94043

HAZNET S103972660
HIST Cal-Sites N/A

Site 16 of 17 in cluster CR

Relative:
Higher

HAZNET:
 Gepaid: CAL000120242
 Contact: KATHLEEN HACK/FACILITY MGR
 Telephone: 6503962405
 Facility Addr2: Not reported
 Mailing Name: Not reported

Actual:
 24 ft.

Map ID
Direction
Distance
Distance (ft.)
Elevation Site

MAP FINDINGS

Database(s) EDR ID Number
EPA ID Number

JONES HALL USAR CENTER-DEPT OF ARMY (Continued)

S103972660

Mailing Address: 4235 YORKTYOWN AVE
Mailing City,St,Zip: LOS ALAMITOS, CA 907205002
Gen County: Santa Clara
TSD EPA ID: CAD008364432
TSD County: Los Angeles
Waste Category: Off-specification, aged, or surplus organics
Disposal Method: Not reported
Tons: 0.37
Facility County: Not reported

Gepaid: CAL000120242
Contact: KATHLEEN HACK/FACILITY MGR
Telephone: 6503962405
Facility Addr2: Not reported
Mailing Name: Not reported
Mailing Address: 4235 YORKTYOWN AVE
Mailing City,St,Zip: LOS ALAMITOS, CA 907205002
Gen County: Santa Clara
TSD EPA ID: CAD008364432
TSD County: Los Angeles
Waste Category: Off-specification, aged, or surplus organics
Disposal Method: Not reported
Tons: 0.37
Facility County: Not reported

Gepaid: CAL000120242
Contact: RICHARD PERRY
Telephone: 6503962434
Facility Addr2: Not reported
Mailing Name: Not reported
Mailing Address: 4235 YORKTYOWN AVE
Mailing City,St,Zip: LOS ALAMITOS, CA 907205002
Gen County: Santa Clara
TSD EPA ID: CAD008364432
TSD County: Los Angeles
Waste Category: Unspecified solvent mixture Waste
Disposal Method: Transfer Station
Tons: 0.04
Facility County: Santa Clara

Gepaid: CAL000120242
Contact: KATHLEEN HACK/FACILITY MGR
Telephone: 6503692405
Facility Addr2: Not reported
Mailing Name: Not reported
Mailing Address: 4235 YORKTYOWN AVE
Mailing City,St,Zip: LOS ALAMITOS, CA 907205002
Gen County: Santa Clara
TSD EPA ID: Not reported
TSD County: Los Angeles
Waste Category: Oil/water separation sludge
Disposal Method: Recycler
Tons: 2.66
Facility County: Not reported

Gepaid: CAL000120242
Contact: KATHLEEN HACK/FACILITY MGR

Map ID
Direction
Distance
Distance (ft.)
Elevation Site

MAP FINDINGS

Database(s) EDR ID Number
EPA ID Number

JONES HALL USAR CENTER-DEPT OF ARMY (Continued)

S103972660

Telephone: 6503692405
Facility Addr2: Not reported
Mailing Name: Not reported
Mailing Address: 4235 YORKTYOWN AVE
Mailing City,St,Zip: LOS ALAMITOS, CA 907205002
Gen County: Santa Clara
TSD EPA ID: Not reported
TSD County: Orange
Waste Category: Other inorganic solid waste
Disposal Method: Transfer Station
Tons: 0.02
Facility County: Not reported

[Click this hyperlink](#) while viewing on your computer to access 10 additional CA_HAZNET: record(s) in the EDR Site Report.

HISTORICAL CAL-SITES:

Facility ID: 43970003
Region: 1
Region Name: SACRAMENTO
Branch: NO
Branch Name: OMF-NORTHERN CALIF
File Name: USARC, MOUNTAIN VIEW
State Senate District: 07011998
Status: AWP - ANNUAL WORKPLAN (AWP) - ACTIVE SITE
Status Name: ANNUAL WORKPLAN - ACTIVE SITE
Lead Agency: DTSC
Lead Agency: DEPT OF TOXIC SUBSTANCES CONTROL
Facility Type: OPEN
Type Name: OPEN MILITARY BASE
NPL: Not Listed
SIC Code: 97
SIC Name: NATIONAL SECURITY/INTERNATIONAL AFFAIRS
Access: Not reported
Cortese: Not reported
Hazardous Ranking Score: Not reported
Date Site Hazard Ranked: Not reported
Groundwater Contamination: Not reported
Staff Member Responsible for Site: Not reported
Supervisor Responsible for Site: Not reported
Region Water Control Board: Not reported
Region Water Control Board Name: Not reported
Lat/Long Direction: Not reported
Lat/Long (dms): 0 0 0 / 0 0 0
Lat/long Method: Not reported
Lat/Long Description: Not reported
State Assembly District Code: 22
State Senate District Code: 13

[Click this hyperlink](#) while viewing on your computer to access additional CA_CALSITE: detail in the EDR Site Report.

MAP FINDINGS

Map ID
 Direction
 Distance
 Distance (ft.)
 Elevation

Site

Database(s)

EDR ID Number
 EPA ID Number

CR851 **US ARMY RESERVES 63RD RSC JONE**
SE **1776 OLD MIDDLEFIELD WAY**
> 1 **MOUNTAIN VIEW, CA 94043**
7024 ft.

LUST **S105790899**
CA WDS **N/A**
ENVIROSTOR

Site 17 of 17 in cluster CR

Relative:
Higher

LUST:

Actual:
24 ft.

Region: STATE
 Case Type: Not reported
 Cross Street: Not reported
 Enf Type: Not reported
 Funding: Not reported
 How Discovered: Not reported
 How Stopped: Not reported
 Leak Cause: Not reported
 Leak Source: Not reported
 Global Id: T0608513275
 Stop Date: Not reported
 Confirm Leak: Not reported
 Workplan: Not reported
 Prelim Assess: Not reported
 Pollution Char: Not reported
 Remed Plan: Not reported
 Remed Action: Not reported
 Monitoring: Not reported
 Close Date: 2004-06-29 00:00:00
 Discover Date: Not reported
 Enforcement Dt: Not reported
 Release Date: Not reported
 Review Date: Not reported
 Enter Date: Not reported
 MTBE Date: Not reported
 GW Qualifier: Not reported
 Soil Qualifier: Not reported
 Max MTBE GW ppb: Not reported
 Max MTBE Soil ppb: Not reported
 County: 43
 Org Name: Not reported
 Reg Board: San Francisco Bay Region
 Status: Case Closed
 Chemical: Not reported
 Contact Person: Not reported
 Responsible Party: Wayne Alves
 RP Address: Not reported
 Interim: Not reported
 Oversight Prgm: Department of Defense UST
 MTBE Class: *
 MTBE Conc: 0
 MTBE Fuel: 0
 MTBE Tested: Not Required to be Tested.
 Staff: JDP
 Staff Initials: Not reported
 Lead Agency: Local Agency
 Local Agency: Not reported
 Hydr Basin #: Not reported
 Beneficial: Not reported
 Priority: Not reported
 Cleanup Fund Id: Not reported
 Work Suspended: Not reported

Map ID
Direction
Distance
Distance (ft.)
Elevation

MAP FINDINGS

US ARMY RESERVES 63RD RSC JONE (Continued)

EDR ID Number
EPA ID Number

Database(s)

Site

S105790899

Local Case #: 201106
Case Number: Not reported
Qty Leaked: Not reported
Abate Method: Not reported
Operator: Not reported
Water System Name: Not reported
Well Name: Not reported
Distance To Lust: 0
Waste Discharge Global ID: Not reported
Waste Disch Assigned Name: Not reported
Summary: Not reported

CA WDS:

Facility ID: San Francisco Bay 43I013564
Facility Type: Industrial - Facility that treats and/or disposes of liquid or semisolid wastes from any servicing, producing, manufacturing or processing operation of whatever nature, including mining, gravel washing, geothermal operations, air conditioning, ship building and repairing, oil production, storage and disposal operations, water pumping.
Facility Status: Active - Any facility with a continuous or seasonal discharge that is under Waste Discharge Requirements.
NPDES Number: CAS000001 The 1st 2 characters designate the state. The remaining 7 are assigned by the Regional Board
Subregion: 2
Facility Telephone: 6509681696
Facility Contact: HACK KATHY
Agency Name: US ARMY RESERVES 63RD RSC
Agency Address: 4235 Yorktown Ave
Agency City,St,Zip: Los Alamitos 907205002
Agency Contact: SCHARDEIN KEITH
Agency Telephone: 8189014810
Agency Type: ?
SIC Code: 0
SIC Code 2: Not reported
Primary Waste: Not reported
Primary Waste Type: Not reported
Secondary Waste: Not reported
Secondary Waste Type: Not reported
Design Flow: 0
Baseline Flow: 0
Reclamation: Not reported
POTW: Not reported
Treat To Water: Minor Threat to Water Quality. A violation of a regional board order should cause a relatively minor impairment of beneficial uses compared to a major or minor threat. Not: All nurds without a TTWQ will be considered a minor threat to water quality unless coded at a higher Level. A Zero (0) may be used to code those NURDS that are found to represent no threat to water quality.
Complexity: Category C - Facilities having no waste treatment systems, such as cooling water dischargers or those who must comply through best management practices, facilities with passive waste treatment and disposal systems, such as septic systems with subsurface disposal, or dischargers having waste storage systems with land disposal such as dairy waste ponds.

Map ID
Direction
Distance
Distance (ft.)
Elevation Site

MAP FINDINGS

Database(s) EDR ID Number
EPA ID Number

US ARMY RESERVES 63RD RSC JONE (Continued)

S105790899

ENVIROSTOR:
Site Type: Military Evaluation
Site Type Detailed: Open Base
Acres: Not reported
NPL: NO
Regulatory Agencies: SMBRP, RWQCB 2 - San Francisco Bay
Lead Agency: RWQCB 2 - San Francisco Bay
Program Manager: Not reported
Supervisor: Not reported
Division Branch: OMF - No (Sacramento)
Facility ID: 43970003
Site Code: 201106
Assembly: 22
Senate: 13
Special Program: Not reported
Status: Refer: RWQCB
Status Date: 2002-01-01 00:00:00
Restricted Use: NO
Funding: DERA
Latitude: 37.4141277777778
Longitude: -122.0862638888889
Alias Name: 43970003
201106
USARC, MOUNTAIN VIEW
Alias Type: Alternate Name
Project Code (Site Code)
Envirostor ID Number
APN: NONE SPECIFIED
APN Description: Not reported
Comments: PEA - GRSRK -- Completed site investigation of soil and ground water at Site 3 (Grease Rack). TPH (gasoline) was found in one ground water sample above Water Board screening levels. Facility presented evidence that contamination was from off-site. Facility was transferred to Water Board lead.
Completed Area Name: PROJECT WIDE
Completed Sub Area Name: Not reported
Completed Document Type: Preliminary Endangerment Assessment Report
Completed Date: 2002-01-22 00:00:00
Confirmed: 31000-NO
Confirmed Description: Not reported
Future Area Name: Not reported
Future Sub Area Name: Not reported
Future Document Type: Not reported
Future Due Date: Not reported
Media Affected: NONE SPECIFIED
Media Affected Desc: Not reported
Management Required: NONE SPECIFIED
Management Required Desc: Not reported
Potential: NONE SPECIFIED,31000
Potential Description: Not reported
Potential Description: No Contaminants found
Schedule Area Name: Not reported
Schedule Sub Area Name: Not reported
Schedule Document Type: Not reported
Schedule Due Date: Not reported
Schedule Revised Date: Not reported
PastUse: NONE SPECIFIED

MAP FINDINGS

Map ID
 Direction
 Distance
 Distance (ft.)
 Elevation

Site

Database(s)

EDR ID Number
 EPA ID Number

852
SSW
 > 1
 7119 ft.

EXXON
334 SAN ANTONIO
MOUNTAIN VIEW, CA 94043

CA FID UST **S101594470**
SWEEPS UST **N/A**

Relative:
Higher

CA FID UST:

Actual:
32 ft.

Facility ID: 43001431
 Regulated By: UTNKA
 Regulated ID: 00005781
 Cortese Code: Not reported
 SIC Code: Not reported
 Facility Phone: 4159489946
 Mail To: Not reported
 Mailing Address: 334 SAN ANTONIO
 Mailing Address 2: Not reported
 Mailing City,St,Zip: MOUNTAIN VIEW 94043
 Contact: Not reported
 Contact Phone: Not reported
 DUNs Number: Not reported
 NPDES Number: Not reported
 EPA ID: Not reported
 Comments: Not reported
 Status: Active

SWEEPS UST:

Status: A
 Comp Number: 5781
 Number: 9
 Board Of Equalization: 44-000217
 Ref Date: 05-04-92
 Act Date: 05-04-92
 Created Date: 10-13-88
 Tank Status: A
 Owner Tank Id: 2
 Swrcb Tank Id: 43-005-005781-000001
 Actv Date: 01-06-94
 Capacity: 10000
 Tank Use: M.V. FUEL
 Stg: P
 Content: DIESEL
 Number Of Tanks: 5

Status: A
 Comp Number: 5781
 Number: 9
 Board Of Equalization: 44-000217
 Ref Date: 05-04-92
 Act Date: 05-04-92
 Created Date: 10-13-88
 Tank Status: A
 Owner Tank Id: 3
 Swrcb Tank Id: 43-005-005781-000002
 Actv Date: 01-06-94
 Capacity: 10000
 Tank Use: M.V. FUEL
 Stg: P
 Content: PLUS UNLEADED
 Number Of Tanks: Not reported

Map ID
Direction
Distance
Distance (ft.)
Elevation Site

MAP FINDINGS

Database(s) EDR ID Number
EPA ID Number

EXXON (Continued)

S101594470

Status: A
Comp Number: 5781
Number: 9
Board Of Equalization: 44-000217
Ref Date: 05-04-92
Act Date: 05-04-92
Created Date: 10-13-88
Tank Status: A
Owner Tank Id: 4
Swrcb Tank Id: 43-005-005781-000003
Actv Date: 01-06-94
Capacity: 10000
Tank Use: M.V. FUEL
Stg: P
Content: SUPER UNLEAD
Number Of Tanks: Not reported

Status: A
Comp Number: 5781
Number: 9
Board Of Equalization: 44-000217
Ref Date: 05-04-92
Act Date: 05-04-92
Created Date: 10-13-88
Tank Status: A
Owner Tank Id: 5
Swrcb Tank Id: 43-005-005781-000004
Actv Date: 01-16-90
Capacity: 10000
Tank Use: M.V. FUEL
Stg: P
Content: REG UNLEADED
Number Of Tanks: Not reported

Status: A
Comp Number: 5781
Number: 9
Board Of Equalization: 44-000217
Ref Date: 05-04-92
Act Date: 05-04-92
Created Date: 10-13-88
Tank Status: A
Owner Tank Id: 6
Swrcb Tank Id: 43-005-005781-000005
Actv Date: 01-06-94
Capacity: 550
Tank Use: OIL
Stg: W
Content: WASTE OIL
Number Of Tanks: Not reported

Map ID
 Direction
 Distance
 Distance (ft.)
 Elevation

MAP FINDINGS

Site

Database(s)

EDR ID Number
 EPA ID Number

CW853
SE
> 1
7136 ft.

ALZA CORPORATION
1015 JOAQUIN RD
MOUNTAIN VIEW, CA 94043

HAZNET
CA FID UST
CA WDS

S101594598
N/A

Site 1 of 3 in cluster CW

Relative:
Higher

HAZNET:

Actual:
17 ft.

Gepaid: CAC002571546
 Contact: JOE BECK
 Telephone: 6506303996
 Facility Addr2: Not reported
 Mailing Name: Not reported
 Mailing Address: 1015 JOAQUIN RD
 Mailing City,St,Zip: MOUNTAIN VIEW, CA 94043
 Gen County: San Bernardino
 TSD EPA ID: CAD044429835
 TSD County: San Bernardino
 Waste Category: Off-specification, aged, or surplus organics
 Disposal Method: Recycler
 Tons: 0.22
 Facility County: San Bernardino

CA FID UST:

Facility ID: 43011734
 Regulated By: UTNKA
 Regulated ID: Not reported
 Cortese Code: Not reported
 SIC Code: Not reported
 Facility Phone: Not reported
 Mail To: Not reported
 Mailing Address: BOX
 Mailing Address 2: Not reported
 Mailing City,St,Zip: MOUNTAIN VIEW 94043
 Contact: Not reported
 Contact Phone: Not reported
 DUNs Number: Not reported
 NPDES Number: Not reported
 EPA ID: Not reported
 Comments: Not reported
 Status: Active

CA WDS:

Facility ID: San Francisco Bay 431006695
 Facility Type: Industrial - Facility that treats and/or disposes of liquid or semisolid wastes from any servicing, producing, manufacturing or processing operation of whatever nature, including mining, gravel washing, geothermal operations, air conditioning, ship building and repairing, oil production, storage and disposal operations, water pumping.
 Facility Status: Active - Any facility with a continuous or seasonal discharge that is under Waste Discharge Requirements.
 NPDES Number: CAS000001 The 1st 2 characters designate the state. The remaining 7 are assigned by the Regional Board
 Subregion: 2
 Facility Telephone: 4152372672
 Facility Contact: RICK TATA
 Agency Name: ALZA CORP
 Agency Address: 950 Page Mill Rd

Map ID
 Direction
 Distance
 Distance (ft.)
 Elevation

MAP FINDINGS

ALZA CORPORATION (Continued)

EDR ID Number
 EPA ID Number

Database(s)

S101594598

Agency City,St,Zip: Palo Alto 943041080
 Agency Contact: GARY V FULSCHER
 Agency Telephone: 4154945354
 Agency Type: Private
 SIC Code: 0
 SIC Code 2: Not reported
 Primary Waste: Not reported
 Primary Waste Type: Not reported
 Secondary Waste: Not reported
 Secondary Waste Type: Not reported
 Design Flow: 0
 Baseline Flow: 0
 Reclamation: Not reported
 POTW: Not reported
 Treat To Water: Minor Threat to Water Quality. A violation of a regional board order should cause a relatively minor impairment of beneficial uses compared to a major or minor threat. Not: All nurds without a TTWQ will be considered a minor threat to water quality unless coded at a higher Level. A Zero (0) may be used to code those NURDS that are found to represent no threat to water quality.
 Complexity: Category C - Facilities having no waste treatment systems, such as cooling water dischargers or those who must comply through best management practices, facilities with passive waste treatment and disposal systems, such as septic systems with subsurface disposal, or dischargers having waste storage systems with land disposal such as dairy waste ponds.

CW854
SE
> 1
7136 ft.
Relative:
Higher
Actual:
17 ft.

ALZA CCORPORATION (M1)
1015 JOAQUIN ROAD
MOUNTAIN VIEW, CA 94043
Site 2 of 3 in cluster CW

FINDS 1000142197
HAZNET CAD982503534
RCRA-LQG
UST
EMI
SWEEPS UST
NY MANIFEST

FINDS:
 Other Pertinent Environmental Activity Identified at Site

California - Hazardous Waste Tracking System - Datamart

TRIS (Toxics Release Inventory System) contains information from facilities on the amounts of over 300 listed toxic chemicals that these facilities release directly to air, water, land, or that are transported off-site.

The NEI (National Emissions Inventory) database contains information on stationary and mobile sources that emit criteria air pollutants and their precursors, as well as hazardous air pollutants (HAPs).

NEPT (National Environmental Performance Track) is designed to recognize facilities that consistently meet their legal requirements and have implemented high-quality environmental management systems. Performance Track encourages facilities to continuously improve their environmental performance and to work closely with their community and employees.

RCRAInfo is a national information system that supports the Resource Conservation and Recovery Act (RCRA) program through the tracking of

Map ID
Direction
Distance
Distance (ft.)
Elevation Site

MAP FINDINGS

Database(s) EDR ID Number
EPA ID Number

ALZA CCORPORATION (M1) (Continued)

1000142197

events and activities related to facilities that generate, transport, and treat, store, or dispose of hazardous waste. RCRAInfo allows RCRA program staff to track the notification, permit, compliance, and corrective action activities required under RCRA.

HAZNET:

Gepaid: CAD982503534
Contact: ALZA CORPORATION
Telephone: 4154945000
Facility Addr2: Not reported
Mailing Name: Not reported
Mailing Address: PO BOX 10950
Mailing City,St,Zip: PALO ALTO, CA 943030802
Gen County: Santa Clara
TSD EPA ID: UTD981552177
TSD County: 99
Waste Category: Other organic solids
Disposal Method: Not reported
Tons: 1.2250
Facility County: Santa Clara

Gepaid: CAD982503534
Contact: ALZA CORPORATION
Telephone: 4154945000
Facility Addr2: Not reported
Mailing Name: Not reported
Mailing Address: PO BOX 10950
Mailing City,St,Zip: PALO ALTO, CA 943030802
Gen County: Santa Clara
TSD EPA ID: UTD981552177
TSD County: 99
Waste Category: ***
Disposal Method: Treatment, Incineration
Tons: .0150
Facility County: Santa Clara

Gepaid: CAD982503534
Contact: ALZA CORPORATION
Telephone: 4154945000
Facility Addr2: Not reported
Mailing Name: Not reported
Mailing Address: PO BOX 10950
Mailing City,St,Zip: PALO ALTO, CA 943030802
Gen County: Santa Clara
TSD EPA ID: UTD981552177
TSD County: 99
Waste Category: Laboratory waste chemicals
Disposal Method: Not reported
Tons: 3.9075
Facility County: Santa Clara

Gepaid: CAD982503534
Contact: ALZA CORPORATION
Telephone: 4154945000
Facility Addr2: Not reported
Mailing Name: Not reported

Map ID
Direction
Distance
Distance (ft.)
Elevation Site

MAP FINDINGS

Database(s) EDR ID Number
EPA ID Number

ALZA CCORPORATION (M1) (Continued)

1000142197

Mailing Address: PO BOX 10950
Mailing City,St,Zip: PALO ALTO, CA 943030802
Gen County: Santa Clara
TSD EPA ID: UTD981552177
TSD County: 99
Waste Category: Off-specification, aged, or surplus organics
Disposal Method: Not reported
Tons: 5.8815
Facility County: Santa Clara

Gepaid: CAD982503534
Contact: ALZA CORPORATION
Telephone: 4154945000
Facility Addr2: Not reported
Mailing Name: Not reported
Mailing Address: PO BOX 10950
Mailing City,St,Zip: PALO ALTO, CA 943030802
Gen County: Santa Clara
TSD EPA ID: UTD981552177
TSD County: 99
Waste Category: Pharmaceutical waste
Disposal Method: Treatment, Incineration
Tons: 5.1010
Facility County: Santa Clara

[Click this hyperlink](#) while viewing on your computer to access
312 additional CA_HAZNET: record(s) in the EDR Site Report.

RCRA-LQG:

Date form received by agency: 02/24/2006
Facility name: ALZA CCORPORATION (M1)
Facility address: 1015 JOAQUIN ROAD
MOUNTAIN VIEW, CA 94043
EPA ID: CAD982503534
Mailing address: P.O. BOX 7210
1900 CHARLESTON ROAD
MOUNTAIN VIEW, CA 940397210
Contact: HO KIM
Contact address: Not reported
Not reported
Contact country: Not reported
Contact telephone: (650) 564-2558
Contact email: HKIM8@ALZUS.JNJ.COM
EPA Region: 09
Land type: Private
Classification: Large Quantity Generator
Description: Handler: generates 1,000 kg or more of hazardous waste during any calendar month; or generates more than 1 kg of acutely hazardous waste during any calendar month; or generates more than 100 kg of any residue or contaminated soil, waste or other debris resulting from the cleanup of a spill, into or on any land or water, of acutely hazardous waste during any calendar month; or generates 1 kg or less of acutely hazardous waste during any calendar month, and accumulates more than 1 kg of acutely hazardous waste at any time; or generates 100 kg or less of any residue or contaminated soil, waste or other debris resulting from the cleanup of a spill, into or on any land or water, of acutely hazardous waste during any calendar month, and accumulates more than

Map ID
Direction
Distance
Distance (ft.)
Elevation Site

MAP FINDINGS

Database(s) EDR ID Number
EPA ID Number

ALZA CCORPORATION (M1) (Continued)

1000142197

100 kg of that material at any time

Owner/Operator Summary:

Owner/operator name: ALZA CORPORATION (M1)
Owner/operator address: Not reported
Not reported
Owner/operator country: US
Owner/operator telephone: Not reported
Legal status: Private
Owner/Operator Type: Operator
Owner/Op start date: 01/01/1988
Owner/Op end date: Not reported

Owner/operator name: ALZA CORPORATION
Owner/operator address: P.O. BOX 7210
MOUNTAIN VIEW, CA 94039
Owner/operator country: US
Owner/operator telephone: Not reported
Legal status: Private
Owner/Operator Type: Owner
Owner/Op start date: 01/01/1988
Owner/Op end date: Not reported

Handler Activities Summary:

U.S. importer of hazardous waste: No
Mixed waste (haz. and radioactive): No
Recycler of hazardous waste: No
Transporter of hazardous waste: No
Treater, storer or disposer of HW: No
Underground injection activity: No
On-site burner exemption: No
Furnace exemption: No
Used oil fuel burner: No
Used oil processor: No
User oil refiner: No
Used oil fuel marketer to burner: No
Used oil Specification marketer: No
Used oil transfer facility: No
Used oil transporter: No
Off-site waste receiver: Commercial status unknown

Universal Waste Summary:

Waste type: Batteries
Accumulated waste on-site: No
Generated waste on-site: No

Waste type: Lamps
Accumulated waste on-site: No
Generated waste on-site: No

Waste type: Pesticides
Accumulated waste on-site: No
Generated waste on-site: No

Waste type: Thermostats
Accumulated waste on-site: No

Map ID
Direction
Distance
Distance (ft.)
Elevation Site

MAP FINDINGS

Database(s) EDR ID Number
EPA ID Number

ALZA CCORPORATION (M1) (Continued)

1000142197

Generated waste on-site: No

Historical Generators:

Date form received by agency: 02/27/2004
Facility name: ALZA CCORPORATION (M1)
Site name: ALZA COPR (M1)
Classification: Large Quantity Generator

Date form received by agency: 02/27/2002
Facility name: ALZA CCORPORATION (M1)
Site name: ALZA CORPORATION (M1)
Classification: Large Quantity Generator

Date form received by agency: 11/29/2001
Facility name: ALZA CCORPORATION (M1)
Site name: ALZA CORPORATION
Classification: Large Quantity Generator

Date form received by agency: 10/12/2000
Facility name: ALZA CCORPORATION (M1)
Site name: ALZA CORPORATION (M1)
Classification: Large Quantity Generator

Date form received by agency: 03/04/1999
Facility name: ALZA CCORPORATION (M1)
Site name: ALZA CORPORATION (M1)
Classification: Large Quantity Generator

Date form received by agency: 09/01/1996
Facility name: ALZA CCORPORATION (M1)
Site name: ALZA CORPORATION
Classification: Large Quantity Generator

Date form received by agency: 02/29/1996
Facility name: ALZA CCORPORATION (M1)
Site name: ALZA CORPORATION (M1)
Classification: Large Quantity Generator

Date form received by agency: 03/31/1994
Facility name: ALZA CCORPORATION (M1)
Site name: ALZA CORPORATION (M1)
Classification: Large Quantity Generator

Date form received by agency: 02/27/1992
Facility name: ALZA CCORPORATION (M1)
Site name: ALZA CORPORATION
Classification: Large Quantity Generator

Date form received by agency: 12/28/1989
Facility name: ALZA CCORPORATION (M1)
Site name: ALZA CORPORATION
Classification: Large Quantity Generator

Date form received by agency: 12/28/1989
Facility name: ALZA CCORPORATION (M1)
Site name: ALZA CORPORATION
Classification: Large Quantity Generator

Map ID
 Direction
 Distance
 Distance (ft.)
 Elevation Site

MAP FINDINGS

Database(s) EDR ID Number
 EPA ID Number

ALZA CCORPORATION (M1) (Continued)

1000142197

Hazardous Waste Summary:

Waste code: 122
 Waste name: 122

Waste code: 135
 Waste name: 135

Waste code: 214
 Waste name: 214

Waste code: 311
 Waste name: 311

Waste code: 331
 Waste name: 331

Waste code: 343
 Waste name: 343

Waste code: 551
 Waste name: 551

Waste code: 725
 Waste name: 725

Waste code: 741
 Waste name: 741

Waste code: 791
 Waste name: 791

Waste code: D001
 Waste name: IGNITABLE HAZARDOUS WASTES ARE THOSE WASTES WHICH HAVE A FLASHPOINT OF LESS THAN 140 DEGREES FAHRENHEIT AS DETERMINED BY A PENSKY-MARTENS CLOSED CUP FLASH POINT TESTER. ANOTHER METHOD OF DETERMINING THE FLASH POINT OF A WASTE IS TO REVIEW THE MATERIAL SAFETY DATA SHEET, WHICH CAN BE OBTAINED FROM THE MANUFACTURER OR DISTRIBUTOR OF THE MATERIAL. LACQUER THINNER IS AN EXAMPLE OF A COMMONLY USED SOLVENT WHICH WOULD BE CONSIDERED AS IGNITABLE HAZARDOUS WASTE.

Waste code: D002
 Waste name: A WASTE WHICH HAS A PH OF LESS THAN 2 OR GREATER THAN 12.5 IS CONSIDERED TO BE A CORROSIVE HAZARDOUS WASTE. SODIUM HYDROXIDE, A CAUSTIC SOLUTION WITH A HIGH PH, IS OFTEN USED BY INDUSTRIES TO CLEAN OR DEGREASE PARTS. HYDROCHLORIC ACID, A SOLUTION WITH A LOW PH, IS USED BY MANY INDUSTRIES TO CLEAN METAL PARTS PRIOR TO PAINTING. WHEN THESE CAUSTIC OR ACID SOLUTIONS BECOME CONTAMINATED AND MUST BE DISPOSED, THE WASTE WOULD BE A CORROSIVE HAZARDOUS WASTE.

Waste code: D003
 Waste name: A MATERIAL IS CONSIDERED TO BE A REACTIVE HAZARDOUS WASTE IF IT IS NORMALLY UNSTABLE, REACTS VIOLENTLY WITH WATER, GENERATES TOXIC GASES WHEN EXPOSED TO WATER OR CORROSIVE MATERIALS, OR IF IT IS CAPABLE OF DETONATION OR EXPLOSION WHEN EXPOSED TO HEAT OR A FLAME. ONE EXAMPLE OF SUCH WASTE WOULD BY WASTE GUNPOWDER.

Waste code: D009

Map ID
Direction
Distance
Distance (ft.)
Elevation

MAP FINDINGS

Database(s)
EDR ID Number
EPA ID Number

ALZA CCORPORATION (M1) (Continued)

1000142197

Waste name: MERCURY

Waste code: D022

Waste name: CHLOROFORM

Waste code: F002

Waste name: THE FOLLOWING SPENT HALOGENATED SOLVENTS: TETRACHLOROETHYLENE, METHYLENE CHLORIDE, TRICHLOROETHYLENE, 1,1,1-TRICHLOROETHANE, CHLOROBENZENE, 1,1,2-TRICHLORO-1,2,2-TRIFLUOROETHANE, ORTHO-DICHLOROBENZENE, TRICHLOROFLUOROMETHANE, AND 1,1,2-TRICHLOROETHANE; ALL SPENT SOLVENT MIXTURES/BLENDS CONTAINING, BEFORE USE, A TOTAL OF TEN PERCENT OR MORE (BY VOLUME) OF ONE OR MORE OF THE ABOVE HALOGENATED SOLVENTS OR THOSE LISTED IN F001, F004, OR F005, AND STILL BOTTOMS FROM THE RECOVERY OF THESE SPENT SOLVENTS AND SPENT SOLVENT MIXTURES.

Waste code: F003

Waste name: THE FOLLOWING SPENT NON-HALOGENATED SOLVENTS: XYLENE, ACETONE, ETHYL ACETATE, ETHYL BENZENE, ETHYL ETHER, METHYL ISOBUTYL KETONE, N-BUTYL ALCOHOL, CYCLOHEXANONE, AND METHANOL; ALL SPENT SOLVENT MIXTURES/BLENDS CONTAINING, BEFORE USE, ONLY THE ABOVE SPENT NON-HALOGENATED SOLVENTS; AND ALL SPENT SOLVENT MIXTURES/BLENDS CONTAINING, BEFORE USE, ONE OR MORE OF THE ABOVE NON-HALOGENATED SOLVENTS, AND, A TOTAL OF TEN PERCENT OR MORE (BY VOLUME) OF ONE OR MORE OF THOSE SOLVENTS LISTED IN F001, F002, F004, AND F005, AND STILL BOTTOMS FROM THE RECOVERY OF THESE SPENT SOLVENTS AND SPENT SOLVENT MIXTURES.

Waste code: F005

Waste name: THE FOLLOWING SPENT NON-HALOGENATED SOLVENTS: TOLUENE, METHYL ETHYL KETONE, CARBON DISULFIDE, ISOBUTANOL, PYRIDINE, BENZENE, 2-ETHOXYETHANOL, AND 2-NITROPROPANE; ALL SPENT SOLVENT MIXTURES/BLENDS CONTAINING, BEFORE USE, A TOTAL OF TEN PERCENT OR MORE (BY VOLUME) OF ONE OR MORE OF THE ABOVE NON-HALOGENATED SOLVENTS OR THOSE SOLVENTS LISTED IN F001, F002, OR F004; AND STILL BOTTOMS FROM THE RECOVERY OF THESE SPENT SOLVENTS AND SPENT SOLVENT MIXTURES.

Waste code: U220

Waste name: BENZENE, METHYL-

Biennial Reports:

Last Biennial Reporting Year: 2005

Annual Waste Handled:

Waste code: D001

Waste name: IGNITABLE HAZARDOUS WASTES ARE THOSE WASTES WHICH HAVE A FLASHPOINT OF LESS THAN 140 DEGREES FAHRENHEIT AS DETERMINED BY A PENSKEY-MARTENS CLOSED CUP FLASH POINT TESTER. ANOTHER METHOD OF DETERMINING THE FLASH POINT OF A WASTE IS TO REVIEW THE MATERIAL SAFETY DATA SHEET, WHICH CAN BE OBTAINED FROM THE MANUFACTURER OR DISTRIBUTOR OF THE MATERIAL. LACQUER THINNER IS AN EXAMPLE OF A COMMONLY USED SOLVENT WHICH WOULD BE CONSIDERED AS IGNITABLE HAZARDOUS WASTE.

Amount (Lbs): 56128

Waste code: D002

Waste name: A WASTE WHICH HAS A PH OF LESS THAN 2 OR GREATER THAN 12.5 IS CONSIDERED TO BE A CORROSIVE HAZARDOUS WASTE. SODIUM HYDROXIDE, A

Map ID
Direction
Distance
Distance (ft.)
Elevation Site

MAP FINDINGS

EDR ID Number
EPA ID Number
Database(s)

ALZA CCORPORATION (M1) (Continued)

1000142197

CAUSTIC SOLUTION WITH A HIGH PH, IS OFTEN USED BY INDUSTRIES TO CLEAN OR DEGREASE PARTS. HYDROCHLORIC ACID, A SOLUTION WITH A LOW PH, IS USED BY MANY INDUSTRIES TO CLEAN METAL PARTS PRIOR TO PAINTING. WHEN THESE CAUSTIC OR ACID SOLUTIONS BECOME CONTAMINATED AND MUST BE DISPOSED, THE WASTE WOULD BE A CORROSIVE HAZARDOUS WASTE.

Amount (Lbs): 3344

Waste code: D003
Waste name: A MATERIAL IS CONSIDERED TO BE A REACTIVE HAZARDOUS WASTE IF IT IS NORMALLY UNSTABLE, REACTS VIOLENTLY WITH WATER, GENERATES TOXIC GASES WHEN EXPOSED TO WATER OR CORROSIVE MATERIALS, OR IF IT IS CAPABLE OF DETONATION OR EXPLOSION WHEN EXPOSED TO HEAT OR A FLAME. ONE EXAMPLE OF SUCH WASTE WOULD BY WASTE GUNPOWDER.

Amount (Lbs): 443

Waste code: D009
Waste name: MERCURY
Amount (Lbs): 443

Waste code: D022
Waste name: CHLOROFORM
Amount (Lbs): 54459

Waste code: F002
Waste name: THE FOLLOWING SPENT HALOGENATED SOLVENTS: TETRACHLOROETHYLENE, METHYLENE CHLORIDE, TRICHLOROETHYLENE, 1,1,1-TRICHLOROETHANE, CHLOROBENZENE, 1,1,2-TRICHLORO-1,2,2-TRIFLUOROETHANE, ORTHO-DICHLOROBENZENE, TRICHLOROFLUOROMETHANE, AND 1,1,2-TRICHLOROETHANE; ALL SPENT SOLVENT MIXTURES/BLENDS CONTAINING, BEFORE USE, A TOTAL OF TEN PERCENT OR MORE (BY VOLUME) OF ONE OR MORE OF THE ABOVE HALOGENATED SOLVENTS OR THOSE LISTED IN F001, F004, OR F005, AND STILL BOTTOMS FROM THE RECOVERY OF THESE SPENT SOLVENTS AND SPENT SOLVENT MIXTURES.

Amount (Lbs): 54459

Waste code: F003
Waste name: THE FOLLOWING SPENT NON-HALOGENATED SOLVENTS: XYLENE, ACETONE, ETHYL ACETATE, ETHYL BENZENE, ETHYL ETHER, METHYL ISOBUTYL KETONE, N-BUTYL ALCOHOL, CYCLOHEXANONE, AND METHANOL; ALL SPENT SOLVENT MIXTURES/BLENDS CONTAINING, BEFORE USE, ONLY THE ABOVE SPENT NON-HALOGENATED SOLVENTS; AND ALL SPENT SOLVENT MIXTURES/BLENDS CONTAINING, BEFORE USE, ONE OR MORE OF THE ABOVE NON-HALOGENATED SOLVENTS, AND, A TOTAL OF TEN PERCENT OR MORE (BY VOLUME) OF ONE OR MORE OF THOSE SOLVENTS LISTED IN F001, F002, F004, AND F005, AND STILL BOTTOMS FROM THE RECOVERY OF THESE SPENT SOLVENTS AND SPENT SOLVENT MIXTURES.

Amount (Lbs): 54902

Waste code: F005
Waste name: THE FOLLOWING SPENT NON-HALOGENATED SOLVENTS: TOLUENE, METHYL ETHYL KETONE, CARBON DISULFIDE, ISOBUTANOL, PYRIDINE, BENZENE, 2-ETHOXYETHANOL, AND 2-NITROPROPANE; ALL SPENT SOLVENT MIXTURES/BLENDS CONTAINING, BEFORE USE, A TOTAL OF TEN PERCENT OR MORE (BY VOLUME) OF ONE OR MORE OF THE ABOVE NON-HALOGENATED SOLVENTS OR THOSE SOLVENTS LISTED IN F001, F002, OR F004; AND STILL BOTTOMS FROM THE RECOVERY OF THESE SPENT SOLVENTS AND SPENT SOLVENT MIXTURES.

Amount (Lbs): 54459

Map ID
Direction
Distance
Distance (ft.)
Elevation

MAP FINDINGS

ALZA CCORPORATION (M1) (Continued)

EDR ID Number
EPA ID Number

Database(s)

1000142197

Waste code: U220
Waste name: BENZENE, METHYL-
Amount (Lbs): 443

Facility Has Received Notices of Violations:

Regulation violated: Not reported
Area of violation: Generators - General
Date violation determined: 11/05/1992
Date achieved compliance: 12/03/1992
Violation lead agency: State
Enforcement action: Not reported
Enforcement action date: Not reported
Enf. disposition status: Not reported
Enf. disp. status date: Not reported
Enforcement lead agency: Not reported
Proposed penalty amount: Not reported
Final penalty amount: Not reported
Paid penalty amount: Not reported

Evaluation Action Summary:

Evaluation date: 11/05/1992
Evaluation: COMPLIANCE EVALUATION INSPECTION ON-SITE
Area of violation: Generators - General
Date achieved compliance: 12/03/1992
Evaluation lead agency: State Contractor/Grantee

UST:

Local Agency: Mountain View, Santa Clara County
Facility ID: 1624

EMI:

Year: 1993
Carbon Monoxide Emissions Tons/Yr: 43
Air Basin: SF
Facility ID: 5081
Air District Name: BA
SIC Code: 2834
Air District Name: BAY AREA AQMD
Community Health Air Pollution Info System: Not reported
Consolidated Emission Reporting Rule: Not reported
Total Organic Hydrocarbon Gases Tons/Yr: 4
Reactive Organic Gases Tons/Yr: 3
Carbon Monoxide Emissions Tons/Yr: 0
NOX - Oxides of Nitrogen Tons/Yr: 0
SOX - Oxides of Sulphur Tons/Yr: 0
Particulate Matter Tons/Yr: 0
Part. Matter 10 Micrometers & Smlr Tons/Yr: 0

Year: 1995
Carbon Monoxide Emissions Tons/Yr: 43
Air Basin: SF
Facility ID: 5081
Air District Name: BA
SIC Code: 2834
Air District Name: BAY AREA AQMD

Map ID
 Direction
 Distance
 Distance (ft.)
 Elevation Site

MAP FINDINGS

Database(s) EDR ID Number
 EPA ID Number

ALZA CCORPORATION (M1) (Continued)

1000142197

Community Health Air Pollution Info System:	Not reported
Consolidated Emission Reporting Rule:	Not reported
Total Organic Hydrocarbon Gases Tons/Yr:	7
Reactive Organic Gases Tons/Yr:	5
Carbon Monoxide Emissions Tons/Yr:	0
NOX - Oxides of Nitrogen Tons/Yr:	0
SOX - Oxides of Sulphur Tons/Yr:	0
Particulate Matter Tons/Yr:	0
Part. Matter 10 Micrometers & Smlr Tons/Yr:	0
Year:	1996
Carbon Monoxide Emissions Tons/Yr:	43
Air Basin:	SF
Facility ID:	5081
Air District Name:	BA
SIC Code:	2834
Air District Name:	BAY AREA AQMD
Community Health Air Pollution Info System:	Not reported
Consolidated Emission Reporting Rule:	Not reported
Total Organic Hydrocarbon Gases Tons/Yr:	7
Reactive Organic Gases Tons/Yr:	5
Carbon Monoxide Emissions Tons/Yr:	0
NOX - Oxides of Nitrogen Tons/Yr:	0
SOX - Oxides of Sulphur Tons/Yr:	0
Particulate Matter Tons/Yr:	0
Part. Matter 10 Micrometers & Smlr Tons/Yr:	0
Year:	1997
Carbon Monoxide Emissions Tons/Yr:	43
Air Basin:	SF
Facility ID:	5081
Air District Name:	BA
SIC Code:	2834
Air District Name:	BAY AREA AQMD
Community Health Air Pollution Info System:	Not reported
Consolidated Emission Reporting Rule:	Not reported
Total Organic Hydrocarbon Gases Tons/Yr:	10
Reactive Organic Gases Tons/Yr:	7
Carbon Monoxide Emissions Tons/Yr:	0
NOX - Oxides of Nitrogen Tons/Yr:	0
SOX - Oxides of Sulphur Tons/Yr:	0
Particulate Matter Tons/Yr:	0
Part. Matter 10 Micrometers & Smlr Tons/Yr:	0
Year:	1998
Carbon Monoxide Emissions Tons/Yr:	43
Air Basin:	SF
Facility ID:	5081
Air District Name:	BA
SIC Code:	2834
Air District Name:	BAY AREA AQMD
Community Health Air Pollution Info System:	Not reported
Consolidated Emission Reporting Rule:	Not reported
Total Organic Hydrocarbon Gases Tons/Yr:	2
Reactive Organic Gases Tons/Yr:	1
Carbon Monoxide Emissions Tons/Yr:	0
NOX - Oxides of Nitrogen Tons/Yr:	0

Map ID
 Direction
 Distance
 Distance (ft.)
 Elevation Site

MAP FINDINGS

Database(s) EDR ID Number
 EPA ID Number

ALZA CCORPORATION (M1) (Continued)

1000142197

SOX - Oxides of Sulphur Tons/Yr:	0
Particulate Matter Tons/Yr:	0
Part. Matter 10 Micrometers & Smlr Tons/Yr:	0
Year:	1999
Carbon Monoxide Emissions Tons/Yr:	43
Air Basin:	SF
Facility ID:	5081
Air District Name:	BA
SIC Code:	2934
Air District Name:	BAY AREA AQMD
Community Health Air Pollution Info System:	Not reported
Consolidated Emission Reporting Rule:	Not reported
Total Organic Hydrocarbon Gases Tons/Yr:	3
Reactive Organic Gases Tons/Yr:	2
Carbon Monoxide Emissions Tons/Yr:	0
NOX - Oxides of Nitrogen Tons/Yr:	0
SOX - Oxides of Sulphur Tons/Yr:	0
Particulate Matter Tons/Yr:	0
Part. Matter 10 Micrometers & Smlr Tons/Yr:	0
Year:	2000
Carbon Monoxide Emissions Tons/Yr:	43
Air Basin:	SF
Facility ID:	5081
Air District Name:	BA
SIC Code:	2934
Air District Name:	BAY AREA AQMD
Community Health Air Pollution Info System:	Not reported
Consolidated Emission Reporting Rule:	Not reported
Total Organic Hydrocarbon Gases Tons/Yr:	3
Reactive Organic Gases Tons/Yr:	2
Carbon Monoxide Emissions Tons/Yr:	0
NOX - Oxides of Nitrogen Tons/Yr:	0
SOX - Oxides of Sulphur Tons/Yr:	0
Particulate Matter Tons/Yr:	0
Part. Matter 10 Micrometers & Smlr Tons/Yr:	0
Year:	2001
Carbon Monoxide Emissions Tons/Yr:	43
Air Basin:	SF
Facility ID:	5081
Air District Name:	BA
SIC Code:	4931
Air District Name:	BAY AREA AQMD
Community Health Air Pollution Info System:	Not reported
Consolidated Emission Reporting Rule:	Not reported
Total Organic Hydrocarbon Gases Tons/Yr:	2
Reactive Organic Gases Tons/Yr:	2
Carbon Monoxide Emissions Tons/Yr:	0
NOX - Oxides of Nitrogen Tons/Yr:	0
SOX - Oxides of Sulphur Tons/Yr:	0
Particulate Matter Tons/Yr:	0
Part. Matter 10 Micrometers & Smlr Tons/Yr:	0
Year:	2002
Carbon Monoxide Emissions Tons/Yr:	43

Map ID
 Direction
 Distance
 Distance (ft.)
 Elevation Site

MAP FINDINGS

Database(s) EDR ID Number
 EPA ID Number

ALZA CCORPORATION (M1) (Continued)

1000142197

Air Basin: SF
 Facility ID: 5081
 Air District Name: BA
 SIC Code: 2834
 Air District Name: BAY AREA AQMD
 Community Health Air Pollution Info System: Not reported
 Consolidated Emission Reporting Rule: Not reported
 Total Organic Hydrocarbon Gases Tons/Yr: 2
 Reactive Organic Gases Tons/Yr: 2
 Carbon Monoxide Emissions Tons/Yr: 0
 NOX - Oxides of Nitrogen Tons/Yr: 0
 SOX - Oxides of Sulphur Tons/Yr: 0
 Particulate Matter Tons/Yr: 0
 Part. Matter 10 Micrometers & Smlr Tons/Yr: 0

Year: 2003

Carbon Monoxide Emissions Tons/Yr: 43

Air Basin: SF

Facility ID: 5081

Air District Name: BA

SIC Code: 2834

Air District Name: BAY AREA AQMD

Community Health Air Pollution Info System: Not reported

Consolidated Emission Reporting Rule: Not reported

Total Organic Hydrocarbon Gases Tons/Yr: 3

Reactive Organic Gases Tons/Yr: 2

Carbon Monoxide Emissions Tons/Yr: 0

NOX - Oxides of Nitrogen Tons/Yr: 0

SOX - Oxides of Sulphur Tons/Yr: 0

Particulate Matter Tons/Yr: 0

Part. Matter 10 Micrometers & Smlr Tons/Yr: 0

Year: 2004

Carbon Monoxide Emissions Tons/Yr: 43

Air Basin: SF

Facility ID: 5081

Air District Name: BA

SIC Code: 2834

Air District Name: BAY AREA AQMD

Community Health Air Pollution Info System: Not reported

Consolidated Emission Reporting Rule: Not reported

Total Organic Hydrocarbon Gases Tons/Yr: 9.023

Reactive Organic Gases Tons/Yr: 6.0882681

Carbon Monoxide Emissions Tons/Yr: 0.056

NOX - Oxides of Nitrogen Tons/Yr: 0.256

SOX - Oxides of Sulphur Tons/Yr: 0.004

Particulate Matter Tons/Yr: 0.026

Part. Matter 10 Micrometers & Smlr Tons/Yr: 0.025248

Year: 2005

Carbon Monoxide Emissions Tons/Yr: 43

Air Basin: SF

Facility ID: 5081

Air District Name: BA

SIC Code: 2834

Air District Name: BAY AREA AQMD

Community Health Air Pollution Info System: Not reported

Map ID
Direction
Distance
Distance (ft.)
Elevation

MAP FINDINGS

Database(s)
EDR ID Number
EPA ID Number

ALZA CCORPORATION (M1) (Continued)

1000142197

Consolidated Emission Reporting Rule: Not reported
Total Organic Hydrocarbon Gases Tons/Yr: 1.829
Reactive Organic Gases Tons/Yr: 1.2210986
Carbon Monoxide Emissions Tons/Yr: .063
NOX - Oxides of Nitrogen Tons/Yr: .288
SOX - Oxides of Sulphur Tons/Yr: .004
Particulate Matter Tons/Yr: .021
Part. Matter 10 Micrometers & Smlr Tons/Yr: .020496

SWEEPS UST:

Status: A
Comp Number: 508
Number: 5
Board Of Equalization: Not reported
Ref Date: 03-27-91
Act Date: 03-27-91
Created Date: 03-27-91
Tank Status: A
Owner Tank Id: 1
Swrcb Tank Id: 43-005-000508-000001
Actv Date: 01-06-94
Capacity: 5000
Tank Use: UNKNOWN
Stg: W
Content: HOLDING TANK
Number Of Tanks: 6

Status: A
Comp Number: 508
Number: 5
Board Of Equalization: Not reported
Ref Date: 03-27-91
Act Date: 03-27-91
Created Date: 03-27-91
Tank Status: A
Owner Tank Id: 2
Swrcb Tank Id: 43-005-000508-000002
Actv Date: 01-06-94
Capacity: 5000
Tank Use: UNKNOWN
Stg: W
Content: HOLDING TANK
Number Of Tanks: Not reported

Status: A
Comp Number: 508
Number: 5
Board Of Equalization: Not reported
Ref Date: 03-27-91
Act Date: 03-27-91
Created Date: 03-27-91
Tank Status: A
Owner Tank Id: 3
Swrcb Tank Id: 43-005-000508-000003
Actv Date: 01-06-94
Capacity: 4000
Tank Use: UNKNOWN

Map ID
Direction
Distance
Distance (ft.)
Elevation Site

MAP FINDINGS

Database(s) EDR ID Number
EPA ID Number

ALZA CCORPORATION (M1) (Continued)

1000142197

Stg: W
Content: DISCRIMINATION
Number Of Tanks: Not reported

Status: A
Comp Number: 508
Number: 5
Board Of Equalization: Not reported
Ref Date: 03-27-91
Act Date: 03-27-91
Created Date: 03-27-91
Tank Status: A
Owner Tank Id: 4
Swrcb Tank Id: 43-005-000508-000004
Actv Date: 01-06-94
Capacity: 6000
Tank Use: CHEMICAL
Stg: P
Content: SODIUM HYDRO
Number Of Tanks: Not reported

Status: A
Comp Number: 508
Number: 5
Board Of Equalization: Not reported
Ref Date: 03-27-91
Act Date: 03-27-91
Created Date: 03-27-91
Tank Status: A
Owner Tank Id: 5
Swrcb Tank Id: 43-005-000508-000005
Actv Date: 01-06-94
Capacity: 4000
Tank Use: CHEMICAL
Stg: P
Content: METHYLENE CH
Number Of Tanks: Not reported

Status: A
Comp Number: 508
Number: 5
Board Of Equalization: Not reported
Ref Date: 03-27-91
Act Date: 03-27-91
Created Date: 03-27-91
Tank Status: A
Owner Tank Id: 6
Swrcb Tank Id: 43-005-000508-000006
Actv Date: 01-06-94
Capacity: 4000
Tank Use: CHEMICAL
Stg: P
Content: METHLENE CHL
Number Of Tanks: Not reported

NY MANIFEST:
Document ID: NYC5702130

Map ID
Direction
Distance
Distance (ft.)
Elevation Site

MAP FINDINGS

Database(s) EDR ID Number
EPA ID Number

ALZA CCORPORATION (M1) (Continued)

1000142197

Manifest Status: Not reported
Trans1 State ID: SCR000074591
Trans2 State ID: NYD982792814
Generator Ship Date: 02/06/2002
Trans1 Recv Date: 02/06/2002
Trans2 Recv Date: 02/12/2002
TSD Site Recv Date: 02/22/2002
Part A Recv Date: Not reported
Part B Recv Date: Not reported
Generator EPA ID: CAD982503534
Trans1 EPA ID: NYD000632372
Trans2 EPA ID: Not reported
TSD ID: Not reported
Waste Code: D001 - NON-LISTED IGNITABLE WASTES
Quantity: 00009
Units: P - Pounds
Number of Containers: 001
Container Type: CY - Cylinders
Handling Method: B Incineration, heat recovery, burning.
Specific Gravity: 01.00
Year: 02
Manifest Tracking Num: Not reported
Import Ind: Not reported
Export Ind: Not reported
Discr Quantity Ind: Not reported
Discr Type Ind: Not reported
Discr Residue Ind: Not reported
Discr Partial Reject Ind: Not reported
Discr Full Reject Ind: Not reported
Manifest Ref Num: Not reported
Alt Fac RCRA Id: Not reported
Alt Fac Sign Date: Not reported
Mgmt Method Type Code: Not reported
EPA ID: CAD982503534
Facility Name: ALZA CORPORATION
Facility Address: 1015 JOAQUI RD
Facility City: MOUNTAIN VIEW
Facility Address 2: Not reported
Country: USA
County: Not reported
Mailing Name: ALZA CORPORATION
Mailing Contact: MARIO PHILLIPS
Mailing Address: 1015 JOAQUI RD
Mailing Address 2: Not reported
Mailing City: MOUNTAIN VIEW
Mailing State: CA
Mailing Zip: Not reported
Mailing Zip4: Not reported
Mailing Country: USA
Mailing Phone: 650-564-2419

Document ID: NYC5702231
Manifest Status: Not reported
Trans1 State ID: SCR000074591
Trans2 State ID: NYD982792814
Generator Ship Date: 04/16/2002
Trans1 Recv Date: 04/16/2002

Map ID
Direction
Distance
Distance (ft.)
Elevation Site

MAP FINDINGS

Database(s) EDR ID Number
EPA ID Number

ALZA CCORPORATION (M1) (Continued)

1000142197

Trans2 Recv Date: 04/22/2002
TSD Site Recv Date: 05/03/2002
Part A Recv Date: Not reported
Part B Recv Date: Not reported
Generator EPA ID: CAD982503534
Trans1 EPA ID: NYD000632372
Trans2 EPA ID: Not reported
TSD ID: Not reported
Waste Code: D001 - NON-LISTED IGNITABLE WASTES
Quantity: 00012
Units: P - Pounds
Number of Containers: 002
Container Type: CY - Cylinders
Handling Method: B Incineration, heat recovery, burning.
Specific Gravity: 01.00
Waste Code: D001 - NON-LISTED IGNITABLE WASTES
Quantity: 00015
Units: P - Pounds
Number of Containers: 003
Container Type: CY - Cylinders
Handling Method: B Incineration, heat recovery, burning.
Specific Gravity: 01.00
Year: 02
Manifest Tracking Num: Not reported
Import Ind: Not reported
Export Ind: Not reported
Discr Quantity Ind: Not reported
Discr Type Ind: Not reported
Discr Residue Ind: Not reported
Discr Partial Reject Ind: Not reported
Discr Full Reject Ind: Not reported
Manifest Ref Num: Not reported
Alt Fac RCRA Id: Not reported
Alt Fac Sign Date: Not reported
Mgmt Method Type Code: Not reported
EPA ID: CAD982503534
Facility Name: ALZA CORPORATION
Facility Address: 1015 JOAQUI RD
Facility City: MOUNTAIN VIEW
Facility Address 2: Not reported
Country: USA
County: Not reported
Mailing Name: ALZA CORPORATION
Mailing Contact: MARIO PHILLIPS
Mailing Address: 1015 JOAQUI RD
Mailing Address 2: Not reported
Mailing City: MOUNTAIN VIEW
Mailing State: CA
Mailing Zip: Not reported
Mailing Zip4: Not reported
Mailing Country: USA
Mailing Phone: 650-564-2419

MAP FINDINGS

Map ID
 Direction
 Distance
 Distance (ft.)
 Elevation

Site

Database(s)

EDR ID Number
 EPA ID Number

CS855
ESE
> 1
7155 ft.

SGI
2081 STIERLIN CT, BLDG #11
MOUNTAIN VIEW, CA 94043

EMI S106249136
N/A

Site 5 of 6 in cluster CS

Relative:
Higher

EMI:

Actual:
10 ft.

Year:	2002
Carbon Monoxide Emissions Tons/Yr:	43
Air Basin:	SF
Facility ID:	13663
Air District Name:	BA
SIC Code:	3571
Air District Name:	BAY AREA AQMD
Community Health Air Pollution Info System:	Not reported
Consolidated Emission Reporting Rule:	Not reported
Total Organic Hydrocarbon Gases Tons/Yr:	0
Reactive Organic Gases Tons/Yr:	0
Carbon Monoxide Emissions Tons/Yr:	0
NOX - Oxides of Nitrogen Tons/Yr:	0
SOX - Oxides of Sulphur Tons/Yr:	0
Particulate Matter Tons/Yr:	0
Part. Matter 10 Micrometers & Smlr Tons/Yr:	0
Year:	2003
Carbon Monoxide Emissions Tons/Yr:	43
Air Basin:	SF
Facility ID:	13663
Air District Name:	BA
SIC Code:	3571
Air District Name:	BAY AREA AQMD
Community Health Air Pollution Info System:	Not reported
Consolidated Emission Reporting Rule:	Not reported
Total Organic Hydrocarbon Gases Tons/Yr:	0
Reactive Organic Gases Tons/Yr:	0
Carbon Monoxide Emissions Tons/Yr:	0
NOX - Oxides of Nitrogen Tons/Yr:	0
SOX - Oxides of Sulphur Tons/Yr:	0
Particulate Matter Tons/Yr:	0
Part. Matter 10 Micrometers & Smlr Tons/Yr:	0
Year:	2004
Carbon Monoxide Emissions Tons/Yr:	43
Air Basin:	SF
Facility ID:	13663
Air District Name:	BA
SIC Code:	3571
Air District Name:	BAY AREA AQMD
Community Health Air Pollution Info System:	Not reported
Consolidated Emission Reporting Rule:	Not reported
Total Organic Hydrocarbon Gases Tons/Yr:	0.019
Reactive Organic Gases Tons/Yr:	0.0158973
Carbon Monoxide Emissions Tons/Yr:	0.051
NOX - Oxides of Nitrogen Tons/Yr:	0.235
SOX - Oxides of Sulphur Tons/Yr:	0.004
Particulate Matter Tons/Yr:	0.017
Part. Matter 10 Micrometers & Smlr Tons/Yr:	0.016592

MAP FINDINGS

Map ID
 Direction
 Distance
 Distance (ft.)
 Elevation

Site

Database(s)

EDR ID Number
 EPA ID Number

CS856 **SGI (BUILDING #11)**
ESE **2081 STIERLIN COURT**
> 1 **MOUNTAIN VIEW, CA 94043**
7155 ft.

FINDS **1008234519**
110021321620

Site 6 of 6 in cluster CS

Relative:
Higher

FINDS:
 Other Pertinent Environmental Activity Identified at Site

Actual:
10 ft.

The NEI (National Emissions Inventory) database contains information on stationary and mobile sources that emit criteria air pollutants and their precursors, as well as hazardous air pollutants (HAPs).

CV857 **WILLIAM WEIMAR**
SSE **1932 ROCK ST**
> 1 **MOUNTAIN VIEW, CA 94043**
7169 ft.

HAZNET **S103638782**
CDL **N/A**

Site 2 of 2 in cluster CV

Relative:
Higher

HAZNET:
 Gepaid: CLU970020967
 Contact: ELISA SUEVO
 Telephone: 4159611224
 Facility Addr2: Not reported
 Mailing Name: Not reported
 Mailing Address: PO BOX 806
 Mailing City,St,Zip: SACRAMENTO, CA 958120806
 Gen County: Santa Clara
 TSD EPA ID: CAD044429835
 TSD County: Los Angeles
 Waste Category: Laboratory waste chemicals
 Disposal Method: Disposal, Other
 Tons: .0740
 Facility County: Santa Clara

Actual:
28 ft.

CDL:
 Facility ID: 199709109
 Date: 1997-09-26 00:00:00
 Lab Type: Illegal Drug Lab (L) - location where an illegal drug lab was operated or drug lab equipment and/or materials were stored.

858 **STUART SWEET**
SW **164 CREEKSIDE DR**
> 1 **PALO ALTO, CA 94306**
7176 ft.

HAZNET **S103634547**
N/A

Relative:
Higher

HAZNET:
 Gepaid: CAC000734720
 Contact: STUART SWEET
 Telephone: 0000000000
 Facility Addr2: Not reported
 Mailing Name: Not reported
 Mailing Address: 164 CREEKSIDE DR
 Mailing City,St,Zip: PALO ALTO, CA 943060000
 Gen County: Santa Clara
 TSD EPA ID: CAD980887418
 TSD County: 1

Actual:
34 ft.

Map ID
 Direction
 Distance
 Distance (ft.)
 Elevation Site

MAP FINDINGS

Database(s) EDR ID Number
 EPA ID Number

STUART SWEET (Continued)

S103634547

Waste Category: Waste oil and mixed oil
 Disposal Method: Recycler
 Tons: .6255
 Facility County: Santa Clara

CX859
SE
> 1
7233 ft.

ARROW DEVELOPMENT CO INC
1555 PLYMOUTH ST
MOUNTAIN VIEW, CA 94042

RCRA-SQG 1000343822
FINDS CAD056462369

Site 1 of 4 in cluster CX

Relative:
Higher

RCRA-SQG:

Actual:
20 ft.

Date form received by agency: 09/01/1996
 Facility name: ARROW DEVELOPMENT CO INC
 Facility address: 1555 PLYMOUTH ST
 MOUNTAIN VIEW, CA 94042
 EPA ID: CAD056462369
 Mailing address: PO BOX H
 MOUNTAIN VIEW, CA 94042
 Contact: Not reported
 Contact address: Not reported
 Contact country: Not reported
 Contact telephone: Not reported
 Contact email: Not reported
 EPA Region: 09
 Classification: Small Small Quantity Generator
 Description: Handler: generates more than 100 and less than 1000 kg of hazardous waste during any calendar month and accumulates less than 6000 kg of hazardous waste at any time; or generates 100 kg or less of hazardous waste during any calendar month, and accumulates more than 1000 kg of hazardous waste at any time

Owner/Operator Summary:

Owner/operator name: RIO GRANDE INDUSTRIES INC
 Owner/operator address: NOT REQUIRED
 NOT REQUIRED, ME 99999
 Owner/operator country: Not reported
 Owner/operator telephone: (415) 555-1212
 Legal status: Private
 Owner/Operator Type: Owner
 Owner/Op start date: Not reported
 Owner/Op end date: Not reported

Owner/operator name: NOT REQUIRED
 Owner/operator address: NOT REQUIRED
 NOT REQUIRED, ME 99999

Owner/operator country: Not reported
 Owner/operator telephone: (415) 555-1212
 Legal status: Private
 Owner/Operator Type: Operator
 Owner/Op start date: Not reported
 Owner/Op end date: Not reported

Handler Activities Summary:

U.S. importer of hazardous waste: Unknown
 Mixed waste (haz. and radioactive): Unknown

Map ID
 Direction
 Distance
 Distance (ft.)
 Elevation Site

MAP FINDINGS

Database(s) EDR ID Number
 EPA ID Number

ARROW DEVELOPMENT CO INC (Continued)

1000343822

Recycler of hazardous waste: No
 Transporter of hazardous waste: No
 Treater, storer or disposer of HW: No
 Underground injection activity: No
 On-site burner exemption: Unknown
 Furnace exemption: Unknown
 Used oil fuel burner: No
 Used oil processor: No
 User oil refiner: No
 Used oil fuel marketer to burner: No
 Used oil Specification marketer: No
 Used oil transfer facility: No
 Used oil transporter: No
 Off-site waste receiver: Commercial status unknown

Historical Generators:

Date form received by agency: 08/04/1980
 Facility name: ARROW DEVELOPMENT CO INC
 Classification: Large Quantity Generator

Violation Status: No violations found

FINDS:

Other Pertinent Environmental Activity Identified at Site

RCRAInfo is a national information system that supports the Resource Conservation and Recovery Act (RCRA) program through the tracking of events and activities related to facilities that generate, transport, and treat, store, or dispose of hazardous waste. RCRAInfo allows RCRA program staff to track the notification, permit, compliance, and corrective action activities required under RCRA.

CX860 SGI
SE 1555 PLYMOUTH DRIVE
> 1 MOUNTAIN VIEW, CA 94043
7233 ft.

EMI S106249138
N/A

Site 2 of 4 in cluster CX

**Relative:
 Higher**

EMI:
 Year: 2002
 Carbon Monoxide Emissions Tons/Yr: 43
 Air Basin: SF
 Facility ID: 13666
 Air District Name: BA
 SIC Code: 3571
 Air District Name: BAY AREA AQMD
 Community Health Air Pollution Info System: Not reported
 Consolidated Emission Reporting Rule: Not reported
 Total Organic Hydrocarbon Gases Tons/Yr: 0
 Reactive Organic Gases Tons/Yr: 0
 Carbon Monoxide Emissions Tons/Yr: 0
 NOX - Oxides of Nitrogen Tons/Yr: 0
 SOX - Oxides of Sulphur Tons/Yr: 0
 Particulate Matter Tons/Yr: 0
 Part. Matter 10 Micrometers & Smlr Tons/Yr: 0

**Actual:
 20 ft.**

Year: 2003

Map ID
 Direction
 Distance
 Distance (ft.)
 Elevation Site

MAP FINDINGS

Database(s) EDR ID Number
 EPA ID Number

SGI (Continued)

S106249138

Carbon Monoxide Emissions Tons/Yr: 43
 Air Basin: SF
 Facility ID: 13666
 Air District Name: BA
 SIC Code: 3571
 Air District Name: BAY AREA AQMD
 Community Health Air Pollution Info System: Not reported
 Consolidated Emission Reporting Rule: Not reported
 Total Organic Hydrocarbon Gases Tons/Yr: 0
 Reactive Organic Gases Tons/Yr: 0
 Carbon Monoxide Emissions Tons/Yr: 0
 NOX - Oxides of Nitrogen Tons/Yr: 0
 SOX - Oxides of Sulphur Tons/Yr: 0
 Particulate Matter Tons/Yr: 0
 Part. Matter 10 Micrometers & Smlr Tons/Yr: 0

Year: 2004
 Carbon Monoxide Emissions Tons/Yr: 43
 Air Basin: SF
 Facility ID: 13666
 Air District Name: BA
 SIC Code: 3571
 Air District Name: BAY AREA AQMD
 Community Health Air Pollution Info System: Not reported
 Consolidated Emission Reporting Rule: Not reported
 Total Organic Hydrocarbon Gases Tons/Yr: 0.01
 Reactive Organic Gases Tons/Yr: 0.008367
 Carbon Monoxide Emissions Tons/Yr: 0.013
 NOX - Oxides of Nitrogen Tons/Yr: 0.091
 SOX - Oxides of Sulphur Tons/Yr: 0.002
 Particulate Matter Tons/Yr: 0.002
 Part. Matter 10 Micrometers & Smlr Tons/Yr: 0.001952

Year: 2005
 Carbon Monoxide Emissions Tons/Yr: 43
 Air Basin: SF
 Facility ID: 13666
 Air District Name: BA
 SIC Code: 3571
 Air District Name: BAY AREA AQMD
 Community Health Air Pollution Info System: Not reported
 Consolidated Emission Reporting Rule: Not reported
 Total Organic Hydrocarbon Gases Tons/Yr: .01
 Reactive Organic Gases Tons/Yr: .008367
 Carbon Monoxide Emissions Tons/Yr: .013
 NOX - Oxides of Nitrogen Tons/Yr: .091
 SOX - Oxides of Sulphur Tons/Yr: .002
 Particulate Matter Tons/Yr: .002
 Part. Matter 10 Micrometers & Smlr Tons/Yr: .001952

Year: 2005
 Carbon Monoxide Emissions Tons/Yr: 43
 Air Basin: SF
 Facility ID: 7492
 Air District Name: BA
 SIC Code: 5045
 Air District Name: BAY AREA AQMD

Map ID
 Direction
 Distance
 Distance (ft.)
 Elevation Site

MAP FINDINGS

Database(s) EDR ID Number
 EPA ID Number

SGI (Continued)

S106249138

Community Health Air Pollution Info System: Not reported
 Consolidated Emission Reporting Rule: Not reported
 Total Organic Hydrocarbon Gases Tons/Yr: .013
 Reactive Organic Gases Tons/Yr: .0052
 Carbon Monoxide Emissions Tons/Yr: 0
 NOX - Oxides of Nitrogen Tons/Yr: 0
 SOX - Oxides of Sulphur Tons/Yr: 0
 Particulate Matter Tons/Yr: 0
 Part. Matter 10 Micrometers & Smllr Tons/Yr: 0

CX861
SE
> 1
7233 ft.

SGI BLDG 44
1555 PLYMOUTH DRIVE
MOUNTAIN VIEW, CA 94043

FINDS **1008209768**
110021132399

Site 3 of 4 in cluster CX

Relative:
Higher

FINDS:
 Other Pertinent Environmental Activity Identified at Site

Actual:
20 ft.

The NEI (National Emissions Inventory) database contains information on stationary and mobile sources that emit criteria air pollutants and their precursors, as well as hazardous air pollutants (HAPs).

CY862
SSE
> 1
7241 ft.

EXXON #7-3542
584 N RENGSTORFF AVE
, CA

LUST **S107995855**
N/A

Site 1 of 12 in cluster CY

Relative:
Higher

LUST:
 Region: SANTA CLARA
 SCVWD ID: 06S2W16E01f
 Closed Date: 11/3/2004
 Lop Number: 05-027

Actual:
30 ft.

CY863
SSE
> 1
7241 ft.

584 N RENGSTORFF EXXON 7-3542
584 N RENGSTORFF AVE
MOUNTAIN VIEW, CA 0

CA WDS **S105256226**
N/A

Site 2 of 12 in cluster CY

Relative:
Higher

CA WDS:
 Facility ID: San Francisco Bay 438556002
 Facility Type: Other - Does not fall into the category of Municipal/Domestic, Industrial, Agricultural or Solid Waste (Class I, II or III)
 Facility Status: Active - Any facility with a continuous or seasonal discharge that is under Waste Discharge Requirements.
 NPDES Number: CAG912002 The 1st 2 characters designate the state. The remaining 7 are assigned by the Regional Board
 Subregion: 2
 Facility Telephone: 9256024710
 Facility Contact: Stephen Lwin (ETIC)
 Agency Name: EXXONMOBIL REFINING & SUPPLY
 Agency Address: 4096 Piedmont Ave. #194

Actual:
30 ft.

Map ID
 Direction
 Distance
 Distance (ft.)
 Elevation Site

MAP FINDINGS

Database(s) EDR ID Number
 EPA ID Number

584 N RENGSTORFF EXXON 7-3542 (Continued)

S105256226

Agency City,St,Zip: Oakland 94611
 Agency Contact: Jennifer Sedlachek
 Agency Telephone: 5105478196
 Agency Type: Private
 SIC Code: 5540
 SIC Code 2: Not reported
 Primary Waste: Contaminated Ground Water
 Primary Waste Type: Hazardous/Influent or Solid Wastes that contain toxic, corrosive, ignitable or reactive substances and must be managed according to applicable DOHS standards.
 Secondary Waste: Not reported
 Secondary Waste Type: Not reported
 Design Flow: 0
 Baseline Flow: 0
 Reclamation: No reclamation requirements associated with this facility.
 POTW: The facility is not a POTW.
 Treat To Water: Moderate Threat to Water Quality. A violation could have a major adverse impact on receiving biota, can cause aesthetic impairment to a significant human population, or render unusable a potential domestic or municipal water supply. Awsthetic impairment would include nuisance from a waste treatment facility.
 Complexity: Category B - Any facility having a physical, chemical, or biological waste treatment system (except for septic systems with subsurface disposal), or any Class II or III disposal site, or facilities without treatment systems that are complex, such as marinas with petroleum products, solid wastes, and sewage pump out facilities.

**CY864
 SSE
 > 1
 7241 ft.**

**VALERO STATION NO 3825
 584 N RENGSTORFF AVE
 MOUNTAIN VIEW, CA 94043**

**FINDS 1008230954
 110021009807**

Site 3 of 12 in cluster CY

**Relative:
 Higher**

FINDS:
 Other Pertinent Environmental Activity Identified at Site

**Actual:
 30 ft.**

RCRAInfo is a national information system that supports the Resource Conservation and Recovery Act (RCRA) program through the tracking of events and activities related to facilities that generate, transport, and treat, store, or dispose of hazardous waste. RCRAInfo allows RCRA program staff to track the notification, permit, compliance, and corrective action activities required under RCRA.

**CY865
 SSE
 > 1
 7241 ft.**

**MOUNTAIN VIEW EXXON
 584 N RENGSTORFF AVE
 MOUNTAIN VIEW, CA 94040**

**HIST UST U001594328
 N/A**

Site 4 of 12 in cluster CY

**Relative:
 Higher**

HIST UST:
 Region: STATE
 Facility ID: 00000058187
 Facility Type: Gas Station
 Other Type: Not reported
 Total Tanks: 0004

**Actual:
 30 ft.**

Map ID
Direction
Distance
Distance (ft.)
Elevation Site

MAP FINDINGS

Database(s) EDR ID Number
EPA ID Number

MOUNTAIN VIEW EXXON (Continued)

U001594328

Contact Name: THOMAS DIETZ
Telephone: 4159668022
Owner Name: EXXON CO., U.S.A.
Owner Address: P.O. BOX 3527
Owner City,St,Zip: BELLEVUE, WA 98009

Tank Num: 001
Container Num: 1
Year Installed: Not reported
Tank Capacity: 00006000
Tank Used for: PRODUCT
Type of Fuel: PREMIUM
Tank Construction: Not reported
Leak Detection: Visual, Stock Inventor

Tank Num: 002
Container Num: 1
Year Installed: Not reported
Tank Capacity: 00001000
Tank Used for: WASTE
Type of Fuel: WASTE OIL
Tank Construction: Not reported
Leak Detection: None

Tank Num: 003
Container Num: 3
Year Installed: Not reported
Tank Capacity: 00008000
Tank Used for: PRODUCT
Type of Fuel: REGULAR
Tank Construction: Not reported
Leak Detection: Visual, Stock Inventor

Tank Num: 004
Container Num: 4
Year Installed: Not reported
Tank Capacity: 00010000
Tank Used for: PRODUCT
Type of Fuel: UNLEADED
Tank Construction: Not reported
Leak Detection: Visual, Stock Inventor

CY866
SSE
> 1
7241 ft.

MOUNTAIN VIEW VALERO #7542
584 N RENGSTORFF AVE
MOUNTAIN VIEW, CA 94043

UST U003779220
N/A

Relative:
Higher

Site 5 of 12 in cluster CY

UST:
Local Agency: Mountain View, Santa Clara County
Facility ID: 1635

Actual:
30 ft.

MAP FINDINGS

Map ID
 Direction
 Distance
 Distance (ft.)
 Elevation

Site

Database(s)

EDR ID Number
 EPA ID Number

CY867 **VALERO STATION NO 3825**
SSE **584 N RENGSTORFF AVE**
> 1 **MOUNTAIN VIEW, CA 94043**
7241 ft.

RCRA-SQG **1008194589**
CAL000191562

Site 6 of 12 in cluster CY

Relative:
Higher

RCRA-SQG:

Actual:
30 ft.

Date form received by agency: 05/26/2004
 Facility name: VALERO STATION NO 3825
 Facility address: 584 N RENGSTORFF AVE
 MOUNTAIN VIEW, CA 94043
 EPA ID: CAL000191562
 Mailing address: 685 W THIRD ST
 HANFORD, CA 93230
 Contact: DENNIS B SMITH
 Contact address: Not reported
 Not reported
 Contact country: Not reported
 Contact telephone: (559) 583-3398
 Contact email: DENNIS.SMITH@VALERO.COM
 EPA Region: 09
 Classification: Small Small Quantity Generator
 Description: Handler: generates more than 100 and less than 1000 kg of hazardous waste during any calendar month and accumulates less than 6000 kg of hazardous waste at any time; or generates 100 kg or less of hazardous waste during any calendar month, and accumulates more than 1000 kg of hazardous waste at any time

Owner/Operator Summary:

Owner/operator name: HARBANS SINGH
 Owner/operator address: Not reported
 Not reported
 Owner/operator country: US
 Owner/operator telephone: Not reported
 Legal status: Private
 Owner/Operator Type: Operator
 Owner/Op start date: 05/31/2001
 Owner/Op end date: Not reported
 Owner/operator name: HARBANS SINGH
 Owner/operator address: 584 N RENGSTORFF AVE
 MOUNTAIN VIEW, CA 94043
 Owner/operator country: US
 Owner/operator telephone: Not reported
 Legal status: Private
 Owner/Operator Type: Owner
 Owner/Op start date: 04/01/2003
 Owner/Op end date: Not reported

Handler Activities Summary:

U.S. importer of hazardous waste: No
 Mixed waste (haz. and radioactive): No
 Recycler of hazardous waste: No
 Transporter of hazardous waste: No
 Treater, storer or disposer of HW: No
 Underground injection activity: No
 On-site burner exemption: No
 Furnace exemption: No

Map ID
 Direction
 Distance
 Distance (ft.)
 Elevation Site

MAP FINDINGS

Database(s) EDR ID Number
 EPA ID Number

VALERO STATION NO 3825 (Continued)

1008194589

Used oil fuel burner: No
 Used oil processor: No
 User oil refiner: No
 Used oil fuel marketer to burner: No
 Used oil Specification marketer: No
 Used oil transfer facility: No
 Used oil transporter: No
 Off-site waste receiver: Commercial status unknown

Universal Waste Summary:

Waste type: Batteries
 Accumulated waste on-site: No
 Generated waste on-site: No

Waste type: Lamps
 Accumulated waste on-site: No
 Generated waste on-site: No

Waste type: Pesticides
 Accumulated waste on-site: No
 Generated waste on-site: No

Waste type: Thermostats
 Accumulated waste on-site: No
 Generated waste on-site: No

Historical Generators:

Date form received by agency: 05/26/2004
 Facility name: VALERO STATION NO 3825
 Classification: Large Quantity Generator

Hazardous Waste Summary:

Waste code: D001
 Waste name: IGNITABLE HAZARDOUS WASTES ARE THOSE WASTES WHICH HAVE A FLASHPOINT OF LESS THAN 140 DEGREES FAHRENHEIT AS DETERMINED BY A PENSKEY-MARTENS CLOSED CUP FLASH POINT TESTER. ANOTHER METHOD OF DETERMINING THE FLASH POINT OF A WASTE IS TO REVIEW THE MATERIAL SAFETY DATA SHEET, WHICH CAN BE OBTAINED FROM THE MANUFACTURER OR DISTRIBUTOR OF THE MATERIAL. LACQUER THINNER IS AN EXAMPLE OF A COMMONLY USED SOLVENT WHICH WOULD BE CONSIDERED AS IGNITABLE HAZARDOUS WASTE.

Violation Status: No violations found

**CY868
 SSE
 > 1
 7241 ft.**

**EXXON SERVICE STATION RAS 73542
 584 NORTH RENGSTORFF AVE
 MOUNTAIN VIEW, CA 94040
 Site 7 of 12 in cluster CY**

**RCRA-SQG 1000337892
 FINDS CAD981411887
 Cortese
 CA FID UST
 HIST UST
 SWEEPS UST**

**Relative:
 Higher**

**Actual:
 30 ft.**

RCRA-SQG:
 Date form received by agency: 07/26/2000
 Facility name: EXXON RAS NO 73542
 Facility address: 584 N RENGSTORFF
 REMEDIATION SYSTEM ONLY
 MOUNTAIN VIEW, CA 94040
 EPA ID: CAD981411887

Map ID
Direction
Distance
Distance (ft.)
Elevation Site

MAP FINDINGS

Database(s) EDR ID Number
EPA ID Number

EXXON SERVICE STATION RAS 73542 (Continued)

1000337892

Mailing address: 1200 TIMBERLOCH PL
THE WOODLANDS, TX 773804999
Contact: ALDA S POOL
Contact address: 1200 TIMBERLOCH PL
THE WOODLANDS, TX 773804999
Contact country: US
Contact telephone: (281) 296-3579
Contact email: Not reported
EPA Region: 09
Classification: Small Small Quantity Generator
Description: Handler: generates more than 100 and less than 1000 kg of hazardous waste during any calendar month and accumulates less than 6000 kg of hazardous waste at any time; or generates 100 kg or less of hazardous waste during any calendar month, and accumulates more than 1000 kg of hazardous waste at any time

Owner/Operator Summary:

Owner/operator name: EXXON MOBIL
Owner/operator address: 3225 GALLOW RD
FAIRFAX, VA 22037
Owner/operator country: Not reported
Owner/operator telephone: (281) 296-3655
Legal status: Private
Owner/Operator Type: Owner
Owner/Op start date: Not reported
Owner/Op end date: Not reported

Owner/operator name: NOT REQUIRED
Owner/operator address: NOT REQUIRED
NOT REQUIRED, ME 99999
Owner/operator country: Not reported
Owner/operator telephone: (415) 555-1212
Legal status: Private
Owner/Operator Type: Operator
Owner/Op start date: Not reported
Owner/Op end date: Not reported

Handler Activities Summary:

U.S. importer of hazardous waste: Unknown
Mixed waste (haz. and radioactive): Unknown
Recycler of hazardous waste: No
Transporter of hazardous waste: No
Treater, storer or disposer of HW: No
Underground injection activity: No
On-site burner exemption: Unknown
Furnace exemption: Unknown
Used oil fuel burner: No
Used oil processor: No
Used oil refiner: No
Used oil fuel marketer to burner: No
Used oil Specification marketer: No
Used oil transfer facility: No
Used oil transporter: No
Off-site waste receiver: Commercial status unknown

Map ID
Direction
Distance
Distance (ft.)
Elevation

MAP FINDINGS

EXXON SERVICE STATION RAS 73542 (Continued)

EDR ID Number
EPA ID Number

Database(s)

1000337892

Hazardous Waste Summary:

Waste code: D000
Waste name: Not Defined

Waste code: D001
Waste name: IGNITABLE HAZARDOUS WASTES ARE THOSE WASTES WHICH HAVE A FLASHPOINT OF LESS THAN 140 DEGREES FAHRENHEIT AS DETERMINED BY A PENSKEY-MARTENS CLOSED CUP FLASH POINT TESTER. ANOTHER METHOD OF DETERMINING THE FLASH POINT OF A WASTE IS TO REVIEW THE MATERIAL SAFETY DATA SHEET, WHICH CAN BE OBTAINED FROM THE MANUFACTURER OR DISTRIBUTOR OF THE MATERIAL. LACQUER THINNER IS AN EXAMPLE OF A COMMONLY USED SOLVENT WHICH WOULD BE CONSIDERED AS IGNITABLE HAZARDOUS WASTE.

Waste code: D018
Waste name: BENZENE

Violation Status: No violations found

FINDS:

Other Pertinent Environmental Activity Identified at Site

RCRAInfo is a national information system that supports the Resource Conservation and Recovery Act (RCRA) program through the tracking of events and activities related to facilities that generate, transport, and treat, store, or dispose of hazardous waste. RCRAInfo allows RCRA program staff to track the notification, permit, compliance, and corrective action activities required under RCRA.

Cortese:

Region: CORTESE
Facility Addr2: 584 RENGSTORFF AVE N

CA FID UST:

Facility ID: 43000697
Regulated By: UTNKA
Regulated ID: 00023980
Cortese Code: Not reported
SIC Code: Not reported
Facility Phone: 4159668022
Mail To: Not reported
Mailing Address: 584 N RENGSTORFF AVE
Mailing Address 2: Not reported
Mailing City,St,Zip: MOUNTAIN VIEW 94040
Contact: Not reported
Contact Phone: Not reported
DUNS Number: Not reported
NPDES Number: Not reported
EPA ID: Not reported
Comments: Not reported
Status: Active

HIST UST:

Region: STATE
Facility ID: 00000023980
Facility Type: Gas Station

Map ID
Direction
Distance
Distance (ft.)
Elevation

MAP FINDINGS

Database(s)
EDR ID Number
EPA ID Number

EXXON SERVICE STATION RAS 73542 (Continued)

1000337892

Other Type: Not reported
Total Tanks: 0004
Contact Name: THOMAS G. DIETZ, JR.
Telephone: 4159668022
Owner Name: EXXON COMPANY U.S.A.
Owner Address: 16945 NORTH CHASE BLVD.
Owner City,St,Zip: HOUSTON, TX 77210

Tank Num: 001
Container Num: 1
Year Installed: 1968
Tank Capacity: 00006000
Tank Used for: PRODUCT
Type of Fuel: PREMIUM
Tank Construction: Not reported
Leak Detection: Stock Inventor

Tank Num: 002
Container Num: 2
Year Installed: 1968
Tank Capacity: 00008000
Tank Used for: PRODUCT
Type of Fuel: REGULAR
Tank Construction: Not reported
Leak Detection: Stock Inventor

Tank Num: 003
Container Num: 3
Year Installed: 1968
Tank Capacity: 00010000
Tank Used for: PRODUCT
Type of Fuel: UNLEADED
Tank Construction: Not reported
Leak Detection: Stock Inventor

Tank Num: 004
Container Num: 4
Year Installed: 1968
Tank Capacity: 00001000
Tank Used for: PRODUCT
Type of Fuel: WASTE OIL
Tank Construction: Not reported
Leak Detection: Stock Inventor

SWEEPS UST:

Status: A
Comp Number: 23980
Number: 9
Board Of Equalization: 44-000285
Ref Date: 07-28-92
Act Date: 10-01-92
Created Date: 10-13-88
Tank Status: A
Owner Tank Id: 1
Swrcb Tank Id: 43-005-023980-000001
Actv Date: 01-16-90
Capacity: 12000

Map ID
Direction
Distance
Distance (ft.)
Elevation Site

MAP FINDINGS

Database(s) EDR ID Number
EPA ID Number

EXXON SERVICE STATION RAS 73542 (Continued)

1000337892

Tank Use: M.V. FUEL
Stg: P
Content: REG UNLEADED
Number Of Tanks: 4

Status: A
Comp Number: 23980
Number: 9
Board Of Equalization: 44-000285
Ref Date: 07-28-92
Act Date: 10-01-92
Created Date: 10-13-88
Tank Status: A
Owner Tank Id: 2
Swrcb Tank Id: 43-005-023980-000002
Actv Date: 01-06-94
Capacity: 10000
Tank Use: M.V. FUEL
Stg: P
Content: SUPER UNLEADED
Number Of Tanks: Not reported

Status: A
Comp Number: 23980
Number: 9
Board Of Equalization: 44-000285
Ref Date: 07-28-92
Act Date: 10-01-92
Created Date: 10-13-88
Tank Status: A
Owner Tank Id: 3
Swrcb Tank Id: 43-005-023980-000003
Actv Date: 01-06-94
Capacity: 10000
Tank Use: M.V. FUEL
Stg: P
Content: PLUS UNLEADED
Number Of Tanks: Not reported

Status: A
Comp Number: 23980
Number: 9
Board Of Equalization: 44-000285
Ref Date: 07-28-92
Act Date: 10-01-92
Created Date: 10-13-88
Tank Status: A
Owner Tank Id: 4
Swrcb Tank Id: 43-005-023980-000004
Actv Date: 01-06-94
Capacity: 1000
Tank Use: OIL
Stg: W
Content: WASTE OIL
Number Of Tanks: Not reported

Map ID
 Direction
 Distance
 Distance (ft.)
 Elevation

MAP FINDINGS

Site

Database(s)

EDR ID Number
 EPA ID Number

CY869
SSE
> 1
7241 ft.

EXXON #7-3542
584 N RENGSTORFF AVE
MOUNTAIN VIEW, CA 94040

HIST LUST SANTA CLARA

LUST

S103880850
N/A

Relative:
Higher

Site 8 of 12 in cluster CY

LUST:

Actual:
30 ft.

Region: STATE
 Case Type: Other ground water affected
 Cross Street: Not reported
 Enf Type: Not reported
 Funding: SEL
 How Discovered: Not reported
 How Stopped: Not reported
 Leak Cause: Not reported
 Leak Source: Not reported
 Global Id: T0608500581
 Stop Date: Not reported
 Confirm Leak: Not reported
 Workplan: Not reported
 Prelim Assess: 1987-11-01 00:00:00
 Pollution Char: 1991-10-01 00:00:00
 Remed Plan: Not reported
 Remed Action: Not reported
 Monitoring: Not reported
 Close Date: 2004-11-03 00:00:00
 Discover Date: Not reported
 Enforcement Dt: Not reported
 Release Date: 1988-01-20 00:00:00
 Review Date: Not reported
 Enter Date: Not reported
 MTBE Date: 2003-05-27 00:00:00
 GW Qualifier: =
 Soil Qualifier: =
 Max MTBE GW ppb: 96.2
 Max MTBE Soil ppb: 1
 County: 43
 Org Name: Not reported
 Reg Board: San Francisco Bay Region
 Status: Case Closed
 Chemical: Gasoline
 Contact Person: Not reported
 Responsible Party: Marla Guensler
 RP Address: 868 Alisal Ct.
 Interim: Not reported
 Oversight Prgm: LUST
 MTBE Class: Not reported
 MTBE Conc: 4
 MTBE Fuel: 1
 MTBE Tested: MTBE Detected. Site tested for MTBE and MTBE detected
 Staff: ZSC
 Staff Initials: MS
 Lead Agency: Local Agency
 Local Agency: 43099L
 Hydr Basin #: Not reported
 Beneficial: MUN
 Priority: Not reported
 Cleanup Fund Id: Not reported
 Work Suspended: Not reported

Map ID
Direction
Distance
Distance (ft.)
Elevation Site

MAP FINDINGS

Database(s) EDR ID Number
EPA ID Number

EXXON #7-3542 (Continued)

S103880850

Local Case #: 06S2W16E01f
Case Number: Not reported
Qty Leaked: Not reported
Abate Method: Not reported
Operator: Not reported
Water System Name: Not reported
Well Name: Not reported
Distance To Lust: 0
Waste Discharge Global ID: Not reported
Waste Disch Assigned Name: Not reported
Summary: Not reported

LUST:

Region: 2
Facility Status: Pollution Characterization
Facility Id: Not reported
Case Number: 06S2W16E01f
How Discovered: Not reported
Leak Cause: Not reported
Leak Source: Not reported
Date Leak Confirmed: Not reported
Oversight Program: LUST
Prelim. Site Assessment Workplan Submitted: Not reported
Preliminary Site Assessment Began: 11/1/1987
Pollution Characterization Began: 10/1/1991
Pollution Remediation Plan Submitted: Not reported
Date Remediation Action Underway: Not reported
Date Post Remedial Action Monitoring Began: Not reported

HIST LUST SANTA CLARA:

Region: SANTA CLARA
SCVWD ID: 06S2W16E01
Region Code: 2
Oversite Agency: SCVWD
Date Listed: 1989-01-01 00:00:00
Closed Date: 2004-11-03 00:00:00

CY870
SSE
> 1
7252 ft.

GOLDEN PHOENIX SUPER MARKET
580 N RENGSTORFF AVE
MOUNTAIN VIEW, CA 94043

HAZNET S108207995
N/A

Site 9 of 12 in cluster CY

Relative:
Higher

HAZNET:

Actual:
30 ft.

Gepaid: CAC002589965
Contact: HON LIEN
Telephone: 6509668988
Facility Addr2: Not reported
Mailing Name: Not reported
Mailing Address: 580 N RENGSTORFF AVE
Mailing City, St, Zip: MOUNTAIN VIEW, CA 94043
Gen County: San Bernardino
TSD EPA ID: CAD009452657
TSD County: San Mateo
Waste Category: Hydrocarbon solvents (benzene, hexane, Stoddard, etc.)
Disposal Method: Recycler
Tons: 0.05

Map ID
 Direction
 Distance
 Distance (ft.)
 Elevation Site

MAP FINDINGS

Database(s) EDR ID Number
 EPA ID Number

GOLDEN PHOENIX SUPER MARKET (Continued)

S108207995

Facility County: Not reported

**CY871
 SSE
 > 1
 7252 ft.**

**ONE HOUR MARTINIZING
 580 NORTH RENGSTORFF AVENUE
 MOUNTAIN VIEW, CA 94040**

**RCRA-SQG 1000118174
 FINDS CAD981632219**

Site 10 of 12 in cluster CY

**Relative:
 Higher**

RCRA-SQG:

**Actual:
 30 ft.**

Date form received by agency: 09/01/1996
 Facility name: ONE HOUR MARTINIZING
 Facility address: 580 N RENGSDORFF
 MOUNTAIN VIEW, CA 94040
 EPA ID: CAD981632219
 Mailing address: N RENGSDORFF
 MOUNTAIN VIEW, CA 94040
 Contact: Not reported
 Contact address: Not reported
 Not reported
 Contact country: Not reported
 Contact telephone: Not reported
 Contact email: Not reported
 EPA Region: 09
 Classification: Small Small Quantity Generator
 Description: Handler: generates more than 100 and less than 1000 kg of hazardous waste during any calendar month and accumulates less than 6000 kg of hazardous waste at any time; or generates 100 kg or less of hazardous waste during any calendar month, and accumulates more than 1000 kg of hazardous waste at any time

Owner/Operator Summary:

Owner/operator name: KYUBUM KIM
 Owner/operator address: NOT REQUIRED
 NOT REQUIRED, ME 99999
 Owner/operator country: Not reported
 Owner/operator telephone: (415) 555-1212
 Legal status: Private
 Owner/Operator Type: Owner
 Owner/Op start date: Not reported
 Owner/Op end date: Not reported

Owner/operator name: NOT REQUIRED
 Owner/operator address: NOT REQUIRED
 NOT REQUIRED, ME 99999
 Owner/operator country: Not reported
 Owner/operator telephone: (415) 555-1212
 Legal status: Private
 Owner/Operator Type: Operator
 Owner/Op start date: Not reported
 Owner/Op end date: Not reported

Handler Activities Summary:

U.S. importer of hazardous waste: Unknown
 Mixed waste (haz. and radioactive): Unknown
 Recycler of hazardous waste: No
 Transporter of hazardous waste: No
 Treater, storer or disposer of HW: No

Map ID
 Direction
 Distance
 Distance (ft.)
 Elevation Site

MAP FINDINGS

Database(s) EDR ID Number
 EPA ID Number

ONE HOUR MARTINIZING (Continued)

1000118174

Underground injection activity: No
 On-site burner exemption: Unknown
 Furnace exemption: Unknown
 Used oil fuel burner: No
 Used oil processor: No
 User oil refiner: No
 Used oil fuel marketer to burner: No
 Used oil Specification marketer: No
 Used oil transfer facility: No
 Used oil transporter: No
 Off-site waste receiver: Commercial status unknown

Violation Status: No violations found

FINDS:

Other Pertinent Environmental Activity Identified at Site

The NEI (National Emissions Inventory) database contains information on stationary and mobile sources that emit criteria air pollutants and their precursors, as well as hazardous air pollutants (HAPs).

RCRAInfo is a national information system that supports the Resource Conservation and Recovery Act (RCRA) program through the tracking of events and activities related to facilities that generate, transport, and treat, store, or dispose of hazardous waste. RCRAInfo allows RCRA program staff to track the notification, permit, compliance, and corrective action activities required under RCRA.

CY872
SSE
> 1
7252 ft.

ONE HOUR CLEANERS
580 N RENGSTORFF AVENUE
MOUNTAIN VIEW, CA 94040

EMI S105938888
N/A

Site 11 of 12 in cluster CY

Relative:
Higher

EMI:
 Year: 1987
 Carbon Monoxide Emissions Tons/Yr: 43
 Air Basin: SF
 Facility ID: 1328
 Air District Name: BA
 SIC Code: 7216
 Air District Name: BAY AREA AQMD
 Community Health Air Pollution Info System: Not reported
 Consolidated Emission Reporting Rule: Not reported
 Total Organic Hydrocarbon Gases Tons/Yr: 1
 Reactive Organic Gases Tons/Yr: 0
 Carbon Monoxide Emissions Tons/Yr: 0
 NOX - Oxides of Nitrogen Tons/Yr: 0
 SOX - Oxides of Sulphur Tons/Yr: 0
 Particulate Matter Tons/Yr: 0
 Part. Matter 10 Micrometers & Smlr Tons/Yr: 0

Year: 1990
 Carbon Monoxide Emissions Tons/Yr: 43
 Air Basin: SF
 Facility ID: 1328
 Air District Name: BA

Actual:
30 ft.

Map ID
Direction
Distance
Distance (ft.)
Elevation

MAP FINDINGS

Database(s)
EDR ID Number
EPA ID Number

ONE HOUR CLEANERS (Continued)

S105938888

SIC Code: 7216
Air District Name: BAY AREA AQMD
Community Health Air Pollution Info System: Not reported
Consolidated Emission Reporting Rule: Not reported
Total Organic Hydrocarbon Gases Tons/Yr: 0
Reactive Organic Gases Tons/Yr: 0
Carbon Monoxide Emissions Tons/Yr: 0
NOX - Oxides of Nitrogen Tons/Yr: 0
SOX - Oxides of Sulphur Tons/Yr: 0
Particulate Matter Tons/Yr: 0
Part. Matter 10 Micrometers & Smlr Tons/Yr: 0

Year: 1996
Carbon Monoxide Emissions Tons/Yr: 43
Air Basin: SF
Facility ID: 9118
Air District Name: BA
SIC Code: 7216
Air District Name: BAY AREA AQMD
Community Health Air Pollution Info System: Not reported
Consolidated Emission Reporting Rule: Not reported
Total Organic Hydrocarbon Gases Tons/Yr: 0
Reactive Organic Gases Tons/Yr: 0
Carbon Monoxide Emissions Tons/Yr: 0
NOX - Oxides of Nitrogen Tons/Yr: 0
SOX - Oxides of Sulphur Tons/Yr: 0
Particulate Matter Tons/Yr: 0
Part. Matter 10 Micrometers & Smlr Tons/Yr: 0

Year: 1997
Carbon Monoxide Emissions Tons/Yr: 43
Air Basin: SF
Facility ID: 9118
Air District Name: BA
SIC Code: 7216
Air District Name: BAY AREA AQMD
Community Health Air Pollution Info System: Not reported
Consolidated Emission Reporting Rule: Not reported
Total Organic Hydrocarbon Gases Tons/Yr: 0
Reactive Organic Gases Tons/Yr: 0
Carbon Monoxide Emissions Tons/Yr: 0
NOX - Oxides of Nitrogen Tons/Yr: 0
SOX - Oxides of Sulphur Tons/Yr: 0
Particulate Matter Tons/Yr: 0
Part. Matter 10 Micrometers & Smlr Tons/Yr: 0

Year: 1998
Carbon Monoxide Emissions Tons/Yr: 43
Air Basin: SF
Facility ID: 9118
Air District Name: BA
SIC Code: 7216
Air District Name: BAY AREA AQMD
Community Health Air Pollution Info System: Not reported
Consolidated Emission Reporting Rule: Not reported
Total Organic Hydrocarbon Gases Tons/Yr: 0
Reactive Organic Gases Tons/Yr: 0

Map ID
 Direction
 Distance
 Distance (ft.)
 Elevation Site

MAP FINDINGS

Database(s) EDR ID Number
 EPA ID Number

ONE HOUR CLEANERS (Continued)

S105938888

Carbon Monoxide Emissions Tons/Yr:	0
NOX - Oxides of Nitrogen Tons/Yr:	0
SOX - Oxides of Sulphur Tons/Yr:	0
Particulate Matter Tons/Yr:	0
Part. Matter 10 Micrometers & Smlr Tons/Yr:	0
Year:	1999
Carbon Monoxide Emissions Tons/Yr:	43
Air Basin:	SF
Facility ID:	9118
Air District Name:	BA
SIC Code:	7216
Air District Name:	BAY AREA AQMD
Community Health Air Pollution Info System:	Not reported
Consolidated Emission Reporting Rule:	Not reported
Total Organic Hydrocarbon Gases Tons/Yr:	0
Reactive Organic Gases Tons/Yr:	0
Carbon Monoxide Emissions Tons/Yr:	0
NOX - Oxides of Nitrogen Tons/Yr:	0
SOX - Oxides of Sulphur Tons/Yr:	0
Particulate Matter Tons/Yr:	0
Part. Matter 10 Micrometers & Smlr Tons/Yr:	0
Year:	2000
Carbon Monoxide Emissions Tons/Yr:	43
Air Basin:	SF
Facility ID:	9118
Air District Name:	BA
SIC Code:	7216
Air District Name:	BAY AREA AQMD
Community Health Air Pollution Info System:	Not reported
Consolidated Emission Reporting Rule:	Not reported
Total Organic Hydrocarbon Gases Tons/Yr:	0
Reactive Organic Gases Tons/Yr:	0
Carbon Monoxide Emissions Tons/Yr:	0
NOX - Oxides of Nitrogen Tons/Yr:	0
SOX - Oxides of Sulphur Tons/Yr:	0
Particulate Matter Tons/Yr:	0
Part. Matter 10 Micrometers & Smlr Tons/Yr:	0
Year:	2001
Carbon Monoxide Emissions Tons/Yr:	43
Air Basin:	SF
Facility ID:	9118
Air District Name:	BA
SIC Code:	7216
Air District Name:	BAY AREA AQMD
Community Health Air Pollution Info System:	Not reported
Consolidated Emission Reporting Rule:	Not reported
Total Organic Hydrocarbon Gases Tons/Yr:	0
Reactive Organic Gases Tons/Yr:	0
Carbon Monoxide Emissions Tons/Yr:	0
NOX - Oxides of Nitrogen Tons/Yr:	0
SOX - Oxides of Sulphur Tons/Yr:	0
Particulate Matter Tons/Yr:	0
Part. Matter 10 Micrometers & Smlr Tons/Yr:	0

Map ID
Direction
Distance
Distance (ft.)
Elevation Site

MAP FINDINGS

Database(s) EDR ID Number
EPA ID Number

ONE HOUR CLEANERS (Continued)

S105938888

Year: 2002
Carbon Monoxide Emissions Tons/Yr: 43
Air Basin: SF
Facility ID: 9118
Air District Name: BA
SIC Code: 7216
Air District Name: BAY AREA AQMD
Community Health Air Pollution Info System: Not reported
Consolidated Emission Reporting Rule: Not reported
Total Organic Hydrocarbon Gases Tons/Yr: 0
Reactive Organic Gases Tons/Yr: 0
Carbon Monoxide Emissions Tons/Yr: 0
NOX - Oxides of Nitrogen Tons/Yr: 0
SOX - Oxides of Sulphur Tons/Yr: 0
Particulate Matter Tons/Yr: 0
Part. Matter 10 Micrometers & Smlr Tons/Yr: 0

Year: 2003
Carbon Monoxide Emissions Tons/Yr: 43
Air Basin: SF
Facility ID: 9118
Air District Name: BA
SIC Code: 7216
Air District Name: BAY AREA AQMD
Community Health Air Pollution Info System: Not reported
Consolidated Emission Reporting Rule: Not reported
Total Organic Hydrocarbon Gases Tons/Yr: 0
Reactive Organic Gases Tons/Yr: 0
Carbon Monoxide Emissions Tons/Yr: 0
NOX - Oxides of Nitrogen Tons/Yr: 0
SOX - Oxides of Sulphur Tons/Yr: 0
Particulate Matter Tons/Yr: 0
Part. Matter 10 Micrometers & Smlr Tons/Yr: 0

Year: 2004
Carbon Monoxide Emissions Tons/Yr: 43
Air Basin: SF
Facility ID: 9118
Air District Name: BA
SIC Code: 7216
Air District Name: BAY AREA AQMD
Community Health Air Pollution Info System: Not reported
Consolidated Emission Reporting Rule: Not reported
Total Organic Hydrocarbon Gases Tons/Yr: 0.062
Reactive Organic Gases Tons/Yr: 0
Carbon Monoxide Emissions Tons/Yr: 0
NOX - Oxides of Nitrogen Tons/Yr: 0
SOX - Oxides of Sulphur Tons/Yr: 0
Particulate Matter Tons/Yr: 0
Part. Matter 10 Micrometers & Smlr Tons/Yr: 0

Year: 2005
Carbon Monoxide Emissions Tons/Yr: 43
Air Basin: SF
Facility ID: 9118
Air District Name: BA
SIC Code: 7216

Map ID
 Direction
 Distance
 Distance (ft.)
 Elevation Site

MAP FINDINGS

Database(s) EDR ID Number
 EPA ID Number

ONE HOUR CLEANERS (Continued)

S105938888

Air District Name: BAY AREA AQMD
 Community Health Air Pollution Info System: Not reported
 Consolidated Emission Reporting Rule: Not reported
 Total Organic Hydrocarbon Gases Tons/Yr: 0
 Reactive Organic Gases Tons/Yr: 0
 Carbon Monoxide Emissions Tons/Yr: 0
 NOX - Oxides of Nitrogen Tons/Yr: 0
 SOX - Oxides of Sulphur Tons/Yr: 0
 Particulate Matter Tons/Yr: 0
 Part. Matter 10 Micrometers & Smlr Tons/Yr: 0

**CY873
 SSE
 > 1
 7252 ft.**

**ONE HOUR CLEANERS
 580 RENGSTORFF AVE N
 MOUNTAIN VIEW, CA 94040**

**HAZNET S102339621
 SLIC N/A
 CLEANERS**

Site 12 of 12 in cluster CY

**Relative:
 Higher**

HAZNET:

**Actual:
 30 ft.**

Gepaid: CAD981632219
 Contact: HYUN KIM
 Telephone: 0000000000
 Facility Addr2: Not reported
 Mailing Name: Not reported
 Mailing Address: 580 N RENGSTORFF AVE
 Mailing City,St,Zip: MOUNTAIN VIEW, CA 940432814
 Gen County: Santa Clara
 TSD EPA ID: CAT000613950
 TSD County: Sacramento
 Waste Category: Liquids with halogenated organic compounds > 1000 mg/l
 Disposal Method: Transfer Station
 Tons: 1.0950
 Facility County: Santa Clara

Gepaid: CAD981632219
 Contact: HYUN KIM
 Telephone: 0000000000
 Facility Addr2: Not reported
 Mailing Name: Not reported
 Mailing Address: 580 N RENGSTORFF AVE
 Mailing City,St,Zip: MOUNTAIN VIEW, CA 940432814
 Gen County: Santa Clara
 TSD EPA ID: CA0000084517
 TSD County: Sacramento
 Waste Category: Liquids with halogenated organic compounds > 1000 mg/l
 Disposal Method: Transfer Station
 Tons: .3900
 Facility County: Santa Clara

Gepaid: CAD981632219
 Contact: HYUN KIM, OWNER
 Telephone: 6509678899
 Facility Addr2: Not reported
 Mailing Name: Not reported
 Mailing Address: 580 N RENGSTORFF AVE
 Mailing City,St,Zip: MOUNTAIN VIEW, CA 940432814
 Gen County: Santa Clara
 TSD EPA ID: CA0000084517
 TSD County: Sacramento

Map ID
Direction
Distance
Distance (ft.)
Elevation Site

MAP FINDINGS

Database(s) EDR ID Number
EPA ID Number

ONE HOUR CLEANERS (Continued)

S102339621

Waste Category: Liquids with halogenated organic compounds > 1000 mg/l
Disposal Method: Transfer Station
Tons: 0.38
Facility County: Not reported

Gepaid: CAD981632219
Contact: HYUN KIM, OWNER
Telephone: 6509678899
Facility Addr2: Not reported
Mailing Name: Not reported
Mailing Address: 580 N RENGSTORFF AVE
Mailing City,St,Zip: MOUNTAIN VIEW, CA 940432814

Gen County: Santa Clara
TSD EPA ID: CA0000084517
TSD County: Sacramento
Waste Category: Liquids with halogenated organic compounds > 1000 mg/l
Disposal Method: Transfer Station
Tons: 0.19
Facility County: Santa Clara

Gepaid: CAD981632219
Contact: HYUN KIM, OWNER
Telephone: 6509678899
Facility Addr2: Not reported
Mailing Name: Not reported
Mailing Address: 580 N RENGSTORFF AVE
Mailing City,St,Zip: MOUNTAIN VIEW, CA 940432814
Gen County: Santa Clara
TSD EPA ID: Not reported
TSD County: Sacramento
Waste Category: Liquids with halogenated organic compounds > 1000 mg/l
Disposal Method: Transfer Station
Tons: 0.48
Facility County: Not reported

[Click this hyperlink](#) while viewing on your computer to access 13 additional CA_HAZNET: record(s) in the EDR Site Report.

SLIC:

Region: STATE
Global Id: SLT20111117
Assigned Name: SLICSITE
Lead Agency Contact: Not reported
Lead Agency: Not reported
Lead Agency Case Number: Not reported
Responsible Party: A
Recent Dtw: Not reported
Substance Released: Not reported
Facility Status: Not reported

SLIC:

Region: 2
Facility ID: SLT20111117
Facility Status: Leak being confirmed
Date Closed: Not reported
Local Case #: Not reported

Map ID
 Direction
 Distance
 Distance (ft.)
 Elevation Site

MAP FINDINGS

Database(s) EDR ID Number
 EPA ID Number

ONE HOUR CLEANERS (Continued)

S102339621

How Discovered: Not reported
 Leak Cause: Not reported
 Leak Source: Not reported
 Date Confirmed: Not reported
 Date Prelim Site Assmnt Workplan Submitted: Not reported
 Date Preliminary Site Assessment Began: Not reported
 Date Pollution Characterization Began: Not reported
 Date Remediation Plan Submitted: Not reported
 Date Remedial Action Underway: Not reported
 Date Post Remedial Action Monitoring Began: Not reported

CLEANERS:

EPA Id: CAD981632219
 NAICS Code: 81232
 NAICS Description: Drycleaning and Laundry Services (except Coin-Operated)
 Create Date: 4/10/1987
 Facility Active: Yes
 Inactive Date: Not reported
 Facility Addr2: Not reported
 Mailing Name: Not reported
 Mailing Address: 580 N RENGSTORFF AVE
 Mailing Address 2: Not reported
 Mailing State: CA
 Mailing Zip: 940432814
 Region Code: 2
 Owner Name: HYUN KIM
 Owner Address: 580 N RENGSTORFF AVE
 Owner Address 2: Not reported
 Owner Telephone: Not reported
 Owner Fax Number: Not reported
 Contact Name: HYUN KIM OWNER
 Contact Address: 580 N RENGSTORFF AVE
 Contact Address 2: Not reported
 Contact Telephone: 6509678899
 Contact Fax Number: Not reported
 SIC Description: 7211 Power Laundries Family and Commercial
 SIC Description: 7212 Garment Pressing and Agents for Laundries and Drycleaners
 SIC Description: 7216 Drycleaning Plants Except Rug Cleaning
 SIC Description: 7219 Laundry and Garment Services NEC (alteration and repair)

CW874 ALZA CORPORATION M4
SE 1010 JOAQUIN RD
> 1 MOUNTAIN VIEW, CA 94043
7257 ft.

RCRA-SQG 1000818752
FINDS CAD983646621
HAZNET

Site 3 of 3 in cluster CW

**Relative:
 Higher**

RCRA-SQG:
 Date form received by agency: 02/24/2006
 Facility name: ALZA CORPORATION (M4)
 Facility address: 1010 JOAQUIN ROAD
 MOUNTAIN VIEW, CA 94043
 EPA ID: CAD983646621
 Mailing address: P.O. BOX 7210
 1900 CHARLESTON ROAD
 MOUNTAIN VIEW, CA 940397210
 Contact: HO KIM
 Contact address: Not reported

**Actual:
 18 ft.**

Map ID
Direction
Distance
Distance (ft.)
Elevation

MAP FINDINGS

ALZA CORPORATION M4 (Continued)

EDR ID Number
EPA ID Number

Database(s)

1000818752

Contact country: Not reported
Contact telephone: Not reported
Contact telephone: (650) 564-2558
Contact email: HKIM8@ALZUS.JNJ.COM
EPA Region: 09
Classification: Small Small Quantity Generator
Description: Handler: generates more than 100 and less than 1000 kg of hazardous waste during any calendar month and accumulates less than 6000 kg of hazardous waste at any time; or generates 100 kg or less of hazardous waste during any calendar month, and accumulates more than 1000 kg of hazardous waste at any time

Owner/Operator Summary:

Owner/operator name: ALZA CORPORATION
Owner/operator address: P.O. BOX 7210
MOUNTAIN VIEW, CA 94039
Owner/operator country: US
Owner/operator telephone: Not reported
Legal status: Private
Owner/Operator Type: Owner
Owner/Op start date: 01/01/1992
Owner/Op end date: Not reported

Owner/operator name: JOHNSON AND JOHNSON
Owner/operator address: 1 JOHNSON AND JOHNSON PLAZA
NEW BRUNSWICK, NJ 08933
Owner/operator country: Not reported
Owner/operator telephone: (732) 524-0400
Legal status: Private
Owner/Operator Type: Owner
Owner/Op start date: Not reported
Owner/Op end date: Not reported

Owner/operator name: ALZA CORPORATION (M4)
Owner/operator address: Not reported
Not reported
Owner/operator country: US
Owner/operator telephone: Not reported
Legal status: Private
Owner/Operator Type: Operator
Owner/Op start date: 01/01/1992
Owner/Op end date: Not reported

Handler Activities Summary:

U.S. importer of hazardous waste: No
Mixed waste (haz. and radioactive): No
Recycler of hazardous waste: No
Transporter of hazardous waste: No
Treater, storer or disposer of HW: No
Underground injection activity: No
On-site burner exemption: No
Furnace exemption: No
Used oil fuel burner: No
Used oil processor: No
Used oil refiner: No
Used oil fuel marketer to burner: No

Map ID
Direction
Distance
Distance (ft.)
Elevation Site

MAP FINDINGS

Database(s) EDR ID Number
EPA ID Number

ALZA CORPORATION M4 (Continued)

1000818752

Used oil Specification marketer: No
Used oil transfer facility: No
Used oil transporter: No
Off-site waste receiver: Commercial status unknown

Historical Generators:

Date form received by agency: 02/24/2006
Facility name: ALZA CORPORATION (M4)
Classification: Large Quantity Generator

Date form received by agency: 02/27/2004
Facility name: ALZA CORPORATION (M4)
Classification: Large Quantity Generator

Date form received by agency: 02/27/2002
Facility name: ALZA CORPORATION (M4)
Site name: ALZA CORP (M4)
Classification: Large Quantity Generator

Date form received by agency: 11/29/2001
Facility name: ALZA CORPORATION (M4)
Site name: ALZA CORPORATION
Classification: Large Quantity Generator

Date form received by agency: 10/12/2000
Facility name: ALZA CORPORATION (M4)
Classification: Large Quantity Generator

Date form received by agency: 03/04/1999
Facility name: ALZA CORPORATION (M4)
Classification: Large Quantity Generator

Date form received by agency: 02/29/1996
Facility name: ALZA CORPORATION (M4)
Classification: Large Quantity Generator

Date form received by agency: 03/31/1994
Facility name: ALZA CORPORATION (M4)
Site name: ALZA CORPORATION
Classification: Large Quantity Generator

Hazardous Waste Summary:

Waste code: D001
Waste name: IGNITABLE HAZARDOUS WASTES ARE THOSE WASTES WHICH HAVE A FLASHPOINT OF LESS THAN 140 DEGREES FAHRENHEIT AS DETERMINED BY A PENSKEY-MARTENS CLOSED CUP FLASH POINT TESTER. ANOTHER METHOD OF DETERMINING THE FLASH POINT OF A WASTE IS TO REVIEW THE MATERIAL SAFETY DATA SHEET, WHICH CAN BE OBTAINED FROM THE MANUFACTURER OR DISTRIBUTOR OF THE MATERIAL. LACQUER THINNER IS AN EXAMPLE OF A COMMONLY USED SOLVENT WHICH WOULD BE CONSIDERED AS IGNITABLE HAZARDOUS WASTE.

Waste code: D002
Waste name: A WASTE WHICH HAS A PH OF LESS THAN 2 OR GREATER THAN 12.5 IS CONSIDERED TO BE A CORROSIVE HAZARDOUS WASTE. SODIUM HYDROXIDE, A CAUSTIC SOLUTION WITH A HIGH PH, IS OFTEN USED BY INDUSTRIES TO CLEAN OR DEGREASE PARTS. HYDROCHLORIC ACID, A SOLUTION WITH A LOW PH, IS

Map ID
Direction
Distance
Distance (ft.)
Elevation Site

MAP FINDINGS

Database(s) EDR ID Number
EPA ID Number

ALZA CORPORATION M4 (Continued)

1000818752

USED BY MANY INDUSTRIES TO CLEAN METAL PARTS PRIOR TO PAINTING. WHEN THESE CAUSTIC OR ACID SOLUTIONS BECOME CONTAMINATED AND MUST BE DISPOSED, THE WASTE WOULD BE A CORROSIVE HAZARDOUS WASTE.

Waste code: F002
Waste name: THE FOLLOWING SPENT HALOGENATED SOLVENTS: TETRACHLOROETHYLENE, METHYLENE CHLORIDE, TRICHLOROETHYLENE, 1,1,1-TRICHLOROETHANE, CHLOROBENZENE, 1,1,2-TRICHLORO-1,2,2-TRIFLUOROETHANE, ORTHO-DICHLOROBENZENE, TRICHLOROFLUOROMETHANE, AND 1,1,2-TRICHLOROETHANE; ALL SPENT SOLVENT MIXTURES/BLENDS CONTAINING, BEFORE USE, A TOTAL OF TEN PERCENT OR MORE (BY VOLUME) OF ONE OR MORE OF THE ABOVE HALOGENATED SOLVENTS OR THOSE LISTED IN F001, F004, OR F005, AND STILL BOTTOMS FROM THE RECOVERY OF THESE SPENT SOLVENTS AND SPENT SOLVENT MIXTURES.

Waste code: F003
Waste name: THE FOLLOWING SPENT NON-HALOGENATED SOLVENTS: XYLENE, ACETONE, ETHYL ACETATE, ETHYL BENZENE, ETHYL ETHER, METHYL ISOBUTYL KETONE, N-BUTYL ALCOHOL, CYCLOHEXANONE, AND METHANOL; ALL SPENT SOLVENT MIXTURES/BLENDS CONTAINING, BEFORE USE, ONLY THE ABOVE SPENT NON-HALOGENATED SOLVENTS; AND ALL SPENT SOLVENT MIXTURES/BLENDS CONTAINING, BEFORE USE, ONE OR MORE OF THE ABOVE NON-HALOGENATED SOLVENTS, AND, A TOTAL OF TEN PERCENT OR MORE (BY VOLUME) OF ONE OR MORE OF THOSE SOLVENTS LISTED IN F001, F002, F004, AND F005, AND STILL BOTTOMS FROM THE RECOVERY OF THESE SPENT SOLVENTS AND SPENT SOLVENT MIXTURES.

Waste code: F005
Waste name: THE FOLLOWING SPENT NON-HALOGENATED SOLVENTS: TOLUENE, METHYL ETHYL KETONE, CARBON DISULFIDE, ISOBUTANOL, PYRIDINE, BENZENE, 2-ETHOXYETHANOL, AND 2-NITROPROPANE; ALL SPENT SOLVENT MIXTURES/BLENDS CONTAINING, BEFORE USE, A TOTAL OF TEN PERCENT OR MORE (BY VOLUME) OF ONE OR MORE OF THE ABOVE NON-HALOGENATED SOLVENTS OR THOSE SOLVENTS LISTED IN F001, F002, OR F004; AND STILL BOTTOMS FROM THE RECOVERY OF THESE SPENT SOLVENTS AND SPENT SOLVENT MIXTURES.

Biennial Reports:

Last Biennial Reporting Year: 2005

Annual Waste Handled:

Waste code: D001
Waste name: IGNITABLE HAZARDOUS WASTES ARE THOSE WASTES WHICH HAVE A FLASHPOINT OF LESS THAN 140 DEGREES FAHRENHEIT AS DETERMINED BY A PENSKEY-MARTENS CLOSED CUP FLASH POINT TESTER. ANOTHER METHOD OF DETERMINING THE FLASH POINT OF A WASTE IS TO REVIEW THE MATERIAL SAFETY DATA SHEET, WHICH CAN BE OBTAINED FROM THE MANUFACTURER OR DISTRIBUTOR OF THE MATERIAL. LACQUER THINNER IS AN EXAMPLE OF A COMMONLY USED SOLVENT WHICH WOULD BE CONSIDERED AS IGNITABLE HAZARDOUS WASTE.

Amount (Lbs): 4012

Waste code: D002
Waste name: A WASTE WHICH HAS A PH OF LESS THAN 2 OR GREATER THAN 12.5 IS CONSIDERED TO BE A CORROSIVE HAZARDOUS WASTE. SODIUM HYDROXIDE, A CAUSTIC SOLUTION WITH A HIGH PH, IS OFTEN USED BY INDUSTRIES TO CLEAN OR DEGREASE PARTS. HYDROCHLORIC ACID, A SOLUTION WITH A LOW PH, IS USED BY MANY INDUSTRIES TO CLEAN METAL PARTS PRIOR TO PAINTING. WHEN THESE CAUSTIC OR ACID SOLUTIONS BECOME CONTAMINATED AND MUST BE

Map ID
Direction
Distance
Distance (ft.)
Elevation Site

MAP FINDINGS

Database(s) EDR ID Number
EPA ID Number

ALZA CORPORATION M4 (Continued)

1000818752

DISPOSED, THE WASTE WOULD BE A CORROSIVE HAZARDOUS WASTE.

Amount (Lbs): 1310

Waste code: D003
Waste name: A MATERIAL IS CONSIDERED TO BE A REACTIVE HAZARDOUS WASTE IF IT IS NORMALLY UNSTABLE, REACTS VIOLENTLY WITH WATER, GENERATES TOXIC GASES WHEN EXPOSED TO WATER OR CORROSIVE MATERIALS, OR IF IT IS CAPABLE OF DETONATION OR EXPLOSION WHEN EXPOSED TO HEAT OR A FLAME. ONE EXAMPLE OF SUCH WASTE WOULD BY WASTE GUNPOWDER.

Amount (Lbs): 310

Waste code: D009
Waste name: MERCURY
Amount (Lbs): 310

Waste code: D022
Waste name: CHLOROFORM
Amount (Lbs): 310

Waste code: F002
Waste name: THE FOLLOWING SPENT HALOGENATED SOLVENTS: TETRACHLOROETHYLENE, METHYLENE CHLORIDE, TRICHLOROETHYLENE, 1,1,1-TRICHLOROETHANE, CHLORO BENZENE, 1,1,2-TRICHLORO-1,2,2-TRIFLUOROETHANE, ORTHO-DICHLOROBENZENE, TRICHLOROFLUOROMETHANE, AND 1,1,2-TRICHLOROETHANE; ALL SPENT SOLVENT MIXTURES/BLENDS CONTAINING, BEFORE USE, A TOTAL OF TEN PERCENT OR MORE (BY VOLUME) OF ONE OR MORE OF THE ABOVE HALOGENATED SOLVENTS OR THOSE LISTED IN F001, F004, OR F005, AND STILL BOTTOMS FROM THE RECOVERY OF THESE SPENT SOLVENTS AND SPENT SOLVENT MIXTURES.

Amount (Lbs): 3312

Waste code: F003
Waste name: THE FOLLOWING SPENT NON-HALOGENATED SOLVENTS: XYLENE, ACETONE, ETHYL ACETATE, ETHYL BENZENE, ETHYL ETHER, METHYL ISOBUTYL KETONE, N-BUTYL ALCOHOL, CYCLOHEXANONE, AND METHANOL; ALL SPENT SOLVENT MIXTURES/BLENDS CONTAINING, BEFORE USE, ONLY THE ABOVE SPENT NON-HALOGENATED SOLVENTS; AND ALL SPENT SOLVENT MIXTURES/BLENDS CONTAINING, BEFORE USE, ONE OR MORE OF THE ABOVE NON-HALOGENATED SOLVENTS, AND, A TOTAL OF TEN PERCENT OR MORE (BY VOLUME) OF ONE OR MORE OF THOSE SOLVENTS LISTED IN F001, F002, F004, AND F005, AND STILL BOTTOMS FROM THE RECOVERY OF THESE SPENT SOLVENTS AND SPENT SOLVENT MIXTURES.

Amount (Lbs): 3312

Waste code: F005
Waste name: THE FOLLOWING SPENT NON-HALOGENATED SOLVENTS: TOLUENE, METHYL ETHYL KETONE, CARBON DISULFIDE, ISOBUTANOL, PYRIDINE, BENZENE, 2-ETHOXYETHANOL, AND 2-NITROPROPANE; ALL SPENT SOLVENT MIXTURES/BLENDS CONTAINING, BEFORE USE, A TOTAL OF TEN PERCENT OR MORE (BY VOLUME) OF ONE OR MORE OF THE ABOVE NON-HALOGENATED SOLVENTS OR THOSE SOLVENTS LISTED IN F001, F002, OR F004; AND STILL BOTTOMS FROM THE RECOVERY OF THESE SPENT SOLVENTS AND SPENT SOLVENT MIXTURES.

Amount (Lbs): 3312

Waste code: U002
Waste name: ACETONE (I)
Amount (Lbs): 310

Map ID
Direction
Distance
Distance (ft.)
Elevation

MAP FINDINGS

Database(s)
EDR ID Number
EPA ID Number

ALZA CORPORATION M4 (Continued)

1000818752

Waste code: U123
Waste name: FORMIC ACID (C,T)
Amount (Lbs): 310

Violation Status: No violations found

FINDS:

Other Pertinent Environmental Activity Identified at Site

California - Hazardous Waste Tracking System - Datamart

NEPT (National Environmental Performance Track) is designed to recognize facilities that consistently meet their legal requirements and have implemented high-quality environmental management systems. Performance Track encourages facilities to continuously improve their environmental performance and to work closely with their community and employees.

RCRAInfo is a national information system that supports the Resource Conservation and Recovery Act (RCRA) program through the tracking of events and activities related to facilities that generate, transport, and treat, store, or dispose of hazardous waste. RCRAInfo allows RCRA program staff to track the notification, permit, compliance, and corrective action activities required under RCRA.

HAZNET:

Gepaid: CAD983646621
Contact: ALZA CORPORATION
Telephone: 4154945000
Facility Addr2: Not reported
Mailing Name: Not reported
Mailing Address: PO BOX 10950
Mailing City,St,Zip: PALO ALTO, CA 943030802
Gen County: Santa Clara
TSD EPA ID: CAD050806850
TSD County: Los Angeles
Waste Category: Unspecified solvent mixture Waste
Disposal Method: Recycler
Tons: .7500
Facility County: Santa Clara

Gepaid: CAD983646621
Contact: ALZA CORPORATION
Telephone: 4154945000
Facility Addr2: Not reported
Mailing Name: Not reported
Mailing Address: PO BOX 10950
Mailing City,St,Zip: PALO ALTO, CA 943030802
Gen County: Santa Clara
TSD EPA ID: CAD050806850
TSD County: Los Angeles
Waste Category: Unspecified solvent mixture Waste
Disposal Method: Treatment, Tank
Tons: .4250
Facility County: Santa Clara

Map ID
Direction
Distance
Distance (ft.)
Elevation Site

MAP FINDINGS

Database(s) EDR ID Number
EPA ID Number

ALZA CORPORATION M4 (Continued)

1000818752

Gepaid: CAD983646621
Contact: ALZA CORPORATION
Telephone: 4154945000
Facility Addr2: Not reported
Mailing Name: Not reported
Mailing Address: PO BOX 10950
Mailing City,St,Zip: PALO ALTO, CA 943030802
Gen County: Santa Clara
TSD EPA ID: CAD050806850
TSD County: Los Angeles
Waste Category: Unspecified solvent mixture Waste
Disposal Method: Not reported
Tons: .2250
Facility County: Santa Clara

Gepaid: CAD983646621
Contact: ALZA CORPORATION
Telephone: 4154945000
Facility Addr2: Not reported
Mailing Name: Not reported
Mailing Address: PO BOX 10950
Mailing City,St,Zip: PALO ALTO, CA 943030802
Gen County: Santa Clara
TSD EPA ID: CAD050806858
TSD County: 0
Waste Category: Unspecified solvent mixture Waste
Disposal Method: Not reported
Tons: .1750
Facility County: Santa Clara

Gepaid: CAD983646621
Contact: ALZA CORPORATION
Telephone: 4154945000
Facility Addr2: Not reported
Mailing Name: Not reported
Mailing Address: PO BOX 10950
Mailing City,St,Zip: PALO ALTO, CA 943030802
Gen County: Santa Clara
TSD EPA ID: UTD981552177
TSD County: 99
Waste Category: Pharmaceutical waste
Disposal Method: Not reported
Tons: .6525
Facility County: Santa Clara

[Click this hyperlink](#) while viewing on your computer to access
116 additional CA_HAZNET: record(s) in the EDR Site Report.

Map ID
 Direction
 Distance
 Distance (ft.)
 Elevation

MAP FINDINGS

Site

Database(s)

EDR ID Number
 EPA ID Number

CZ875
West
> 1
7285 ft.

S PENINSULA VETERINARY EMERGENCY CLINIC
3045 MIDDLEFIELD ROAD
PALO ALTO, CA 94306

HAZNET **S104576219**
N/A

Site 1 of 10 in cluster CZ

Relative:
Higher

HAZNET:

Actual:
16 ft.

Gepaid: CAL000044509
 Contact: SOUTH PENINSULA VETERINARY
 Telephone: 4154941461
 Facility Addr2: Not reported
 Mailing Name: Not reported
 Mailing Address: 3045 MIDDLEFIELD RD
 Mailing City,St,Zip: PALO ALTO, CA 943062529
 Gen County: Santa Clara
 TSD EPA ID: CAL92255281
 TSD County: 0
 Waste Category: Photochemicals/photoprocessing waste
 Disposal Method: Recycler
 Tons: .0417
 Facility County: Santa Clara

Gepaid: CAL000044509
 Contact: SOUTH PENINSULA VETERINARY
 Telephone: 4154941461
 Facility Addr2: Not reported
 Mailing Name: Not reported
 Mailing Address: 3045 MIDDLEFIELD RD
 Mailing City,St,Zip: PALO ALTO, CA 943062529
 Gen County: Santa Clara
 TSD EPA ID: CAL922955281
 TSD County: Santa Clara
 Waste Category: Photochemicals/photoprocessing waste
 Disposal Method: Recycler
 Tons: .2792
 Facility County: Santa Clara

Gepaid: CAL000044509
 Contact: SOUTH PENINSULA VETERINARY
 Telephone: 4154941461
 Facility Addr2: Not reported
 Mailing Name: Not reported
 Mailing Address: 3045 MIDDLEFIELD RD
 Mailing City,St,Zip: PALO ALTO, CA 943062529
 Gen County: Santa Clara
 TSD EPA ID: CAL922955281
 TSD County: Santa Clara
 Waste Category: Photochemicals/photoprocessing waste
 Disposal Method: Not reported
 Tons: .0458
 Facility County: Santa Clara

Gepaid: CAL000044509
 Contact: SOUTH PENINSULA VETERINARY
 Telephone: 4154941461
 Facility Addr2: Not reported
 Mailing Name: Not reported
 Mailing Address: 3045 MIDDLEFIELD RD
 Mailing City,St,Zip: PALO ALTO, CA 943062529

Map ID
 Direction
 Distance
 Distance (ft.)
 Elevation Site

MAP FINDINGS

Database(s) EDR ID Number
 EPA ID Number

S PENINSULA VETERINARY EMERGENCY CLINIC (Continued)

S104576219

Gen County: Santa Clara
 TSD EPA ID: CAL922955228
 TSD County: 0
 Waste Category: Photochemicals/photoprocessing waste
 Disposal Method: Recycler
 Tons: .0500
 Facility County: Santa Clara

Gepaid: CAL000044509
 Contact: SOUTH PENINSULA VETERINARY
 Telephone: 4154941461
 Facility Addr2: Not reported
 Mailing Name: Not reported
 Mailing Address: 3045 MIDDLEFIELD RD
 Mailing City,St,Zip: PALO ALTO, CA 943062529
 Gen County: Santa Clara
 TSD EPA ID: CAL922955281
 TSD County: Santa Clara
 Waste Category: Photochemicals/photoprocessing waste
 Disposal Method: Not reported
 Tons: .0708
 Facility County: Santa Clara

[Click this hyperlink](#) while viewing on your computer to access
 7 additional CA_HAZNET: record(s) in the EDR Site Report.

**CX876
 SE
 > 1
 7289 ft.**

**VICTOR ARBOGAST COMPANY
 1543 PLYMOUTH STREET
 MOUNTAIN VIEW, CA 0**

**EMI S106842148
 N/A**

Site 4 of 4 in cluster CX

**Relative:
 Higher**

EMI:
 Year: 2002
 Carbon Monoxide Emissions Tons/Yr: 43
 Air Basin: SF
 Facility ID: 11710
 Air District Name: BA
 SIC Code: 3499
 Air District Name: BAY AREA AQMD
 Community Health Air Pollution Info System: Not reported
 Consolidated Emission Reporting Rule: Not reported
 Total Organic Hydrocarbon Gases Tons/Yr: 0
 Reactive Organic Gases Tons/Yr: 0
 Carbon Monoxide Emissions Tons/Yr: 0
 NOX - Oxides of Nitrogen Tons/Yr: 0
 SOX - Oxides of Sulphur Tons/Yr: 0
 Particulate Matter Tons/Yr: 0
 Part. Matter 10 Micrometers & Smlr Tons/Yr: 0

**Actual:
 20 ft.**

Year: 2003
 Carbon Monoxide Emissions Tons/Yr: 43
 Air Basin: SF
 Facility ID: 11710
 Air District Name: BA
 SIC Code: 3499
 Air District Name: BAY AREA AQMD
 Community Health Air Pollution Info System: Not reported

Map ID
 Direction
 Distance
 Distance (ft.)
 Elevation Site

MAP FINDINGS

Database(s) EDR ID Number
 EPA ID Number

VICTOR ARBOGAST COMPANY (Continued)

S106842148

Consolidated Emission Reporting Rule: Not reported
 Total Organic Hydrocarbon Gases Tons/Yr: 0
 Reactive Organic Gases Tons/Yr: 0
 Carbon Monoxide Emissions Tons/Yr: 0
 NOX - Oxides of Nitrogen Tons/Yr: 0
 SOX - Oxides of Sulphur Tons/Yr: 0
 Particulate Matter Tons/Yr: 0
 Part. Matter 10 Micrometers & Smlr Tons/Yr: 0

DA877
ESE
 > 1
 7305 ft.

SHORELINE PUMP STATION
CHARLESTON/SHORELINE
MOUNTAIN VIEW, CA 94043

CA FID UST S101594606
SWEEPS UST N/A

Site 1 of 7 in cluster DA

Relative:
Higher

CA FID UST:
 Facility ID: 43011932
 Regulated By: UTNKI
 Regulated ID: 00065080
 Cortese Code: Not reported
 SIC Code: Not reported
 Facility Phone: 4159666329
 Mail To: Not reported
 Mailing Address: 231 N WHISMAN RD
 Mailing Address 2: Not reported
 Mailing City,St,Zip: MOUNTAIN VIEW 94043
 Contact: Not reported
 Contact Phone: Not reported
 DUNs Number: Not reported
 NPDES Number: Not reported
 EPA ID: Not reported
 Comments: Not reported
 Status: Inactive

Actual:
14 ft.

SWEEPS UST:

Status: Not reported
 Comp Number: 65080
 Number: Not reported
 Board Of Equalization: 44-026022
 Ref Date: Not reported
 Act Date: Not reported
 Created Date: Not reported
 Tank Status: Not reported
 Owner Tank Id: Not reported
 Swrcb Tank Id: 43-005-065080-000001
 Actv Date: Not reported
 Capacity: 500
 Tank Use: M.V. FUEL
 Stg: PRODUCT
 Content: DIESEL
 Number Of Tanks: 1

MAP FINDINGS

Map ID
 Direction
 Distance
 Distance (ft.)
 Elevation

Site

Database(s)

EDR ID Number
 EPA ID Number

DB878 **NEKTAR THERAPEUTICS**
ESE **2071 STIERLIN COURT**
> 1 **MOUNTAIN VIEW, CA 94043**
7324 ft.

EMI **S108432596**
N/A

Site 1 of 4 in cluster DB

Relative:
Higher

EMI:
 Year: 2005
 Carbon Monoxide Emissions Tons/Yr: 43
 Air Basin: SF
 Facility ID: 17606
 Air District Name: BA
 SIC Code: 3845
 Air District Name: BAY AREA AQMD
 Community Health Air Pollution Info System: Not reported
 Consolidated Emission Reporting Rule: Not reported
 Total Organic Hydrocarbon Gases Tons/Yr: 2.967
 Reactive Organic Gases Tons/Yr: 1.6950715
 Carbon Monoxide Emissions Tons/Yr: .014
 NOX - Oxides of Nitrogen Tons/Yr: .064
 SOX - Oxides of Sulphur Tons/Yr: .001
 Particulate Matter Tons/Yr: .005
 Part. Matter 10 Micrometers & Smllr Tons/Yr: .00488

Actual:
10 ft.

DB879 **AEROGEN INC**
ESE **2071 STIERLIN CT**
> 1 **MOUNTAIN VIEW, CA 94043**
7369 ft.

HAZNET **S108196879**
N/A

Site 2 of 4 in cluster DB

Relative:
Higher

HAZNET:
 Gepaid: CAL000235963
 Contact: BRIAN LEATH
 Telephone: 6508647432
 Facility Addr2: Not reported
 Mailing Name: Not reported
 Mailing Address: 2071 STIERLIN COURT STE 100
 Mailing City,St,Zip: MOUNTAIN VIEW, CA 940430000
 Gen County: Santa Clara
 TSD EPA ID: AZD009015389
 TSD County: 99
 Waste Category: Laboratory waste chemicals
 Disposal Method: Transfer Station
 Tons: 0.01
 Facility County: Not reported

Gepaid: CAL000235963
 Contact: BRIAN LEATH
 Telephone: 6508647432
 Facility Addr2: Not reported
 Mailing Name: Not reported
 Mailing Address: 2071 STIERLIN COURT STE 100
 Mailing City,St,Zip: MOUNTAIN VIEW, CA 940430000
 Gen County: Santa Clara
 TSD EPA ID: AZD009015389
 TSD County: 99
 Waste Category: Laboratory waste chemicals
 Disposal Method: Transfer Station
 Tons: 0.01
 Facility County: Not reported

Actual:
10 ft.

Map ID
 Direction
 Distance
 Distance (ft.)
 Elevation Site

MAP FINDINGS

Database(s) EDR ID Number
 EPA ID Number

AEROGEN INC (Continued)

S108196879

Gepaid: CAL000235963
 Contact: BRIAN LEATH
 Telephone: 6508647432
 Facility Addr2: Not reported
 Mailing Name: Not reported
 Mailing Address: 2071 STIERLIN COURT STE 100
 Mailing City,St,Zip: MOUNTAIN VIEW, CA 940430000
 Gen County: Santa Clara
 TSD EPA ID: CAD009452657
 TSD County: San Mateo
 Waste Category: Unspecified solvent mixture Waste
 Disposal Method: Recycler
 Tons: 0.05
 Facility County: Santa Clara

**DB880
 ESE
 > 1
 7369 ft.**

**AEROGEN
 2071 STIERLIN COURT
 MOUNTAIN VIEW, CA 0**

**EMI S106825431
 N/A**

Site 3 of 4 in cluster DB

**Relative:
 Higher**

EMI:
 Year: 2002
 Carbon Monoxide Emissions Tons/Yr: 43
 Air Basin: SF
 Facility ID: 13797
 Air District Name: BA
 SIC Code: 3845
 Air District Name: BAY AREA AQMD
 Community Health Air Pollution Info System: Not reported
 Consolidated Emission Reporting Rule: Not reported
 Total Organic Hydrocarbon Gases Tons/Yr: 0
 Reactive Organic Gases Tons/Yr: 0
 Carbon Monoxide Emissions Tons/Yr: 0
 NOX - Oxides of Nitrogen Tons/Yr: 0
 SOX - Oxides of Sulphur Tons/Yr: 0
 Particulate Matter Tons/Yr: 0
 Part. Matter 10 Micrometers & Smlr Tons/Yr: 0

**Actual:
 10 ft.**

Year: 2003
 Carbon Monoxide Emissions Tons/Yr: 43
 Air Basin: SF
 Facility ID: 13797
 Air District Name: BA
 SIC Code: 3845
 Air District Name: BAY AREA AQMD
 Community Health Air Pollution Info System: Not reported
 Consolidated Emission Reporting Rule: Not reported
 Total Organic Hydrocarbon Gases Tons/Yr: 0
 Reactive Organic Gases Tons/Yr: 0
 Carbon Monoxide Emissions Tons/Yr: 0
 NOX - Oxides of Nitrogen Tons/Yr: 0
 SOX - Oxides of Sulphur Tons/Yr: 0
 Particulate Matter Tons/Yr: 0
 Part. Matter 10 Micrometers & Smlr Tons/Yr: 0

Year: 2004
 Carbon Monoxide Emissions Tons/Yr: 43

Map ID
 Direction
 Distance
 Distance (ft.)
 Elevation Site

MAP FINDINGS

Database(s) EDR ID Number
 EPA ID Number

AEROGEN (Continued)

S106825431

Air Basin: SF
 Facility ID: 13797
 Air District Name: BA
 SIC Code: 3845
 Air District Name: BAY AREA AQMD
 Community Health Air Pollution Info System: Not reported
 Consolidated Emission Reporting Rule: Not reported
 Total Organic Hydrocarbon Gases Tons/Yr: 0.001
 Reactive Organic Gases Tons/Yr: 0.0008367
 Carbon Monoxide Emissions Tons/Yr: 0.004
 NOX - Oxides of Nitrogen Tons/Yr: 0.017
 SOX - Oxides of Sulphur Tons/Yr: 0
 Particulate Matter Tons/Yr: 0.001
 Part. Matter 10 Micrometers & Smlr Tons/Yr: 0.000976

881
 NNW
 > 1
 7424 ft.

**CITY OF PALO ALTO REFUSE DISPOSAL SITE
 2830 EMBARCADERO ROAD
 PALO ALTO, CA**

**SWF/LF S105454039
 N/A**

**Relative:
 Higher**

LF:

**Actual:
 13 ft.**

Region: STATE
 Facility ID: 43-AM-0001
 Facility Telephone: Not reported
 Facility Telephone 2: Not reported
 Lat/Long: 37.44932 / -122.1074
 Land Owner: Not reported
 Owner Name: City Of Palo Alto
 Owner Telephone: 6508563546
 Owner Address: Not reported
 Owner Address2: P.O. Box 10250
 Owner City,St,Zip: Palo Alto, CA 94303
 Operator: City Of Palo Alto
 Operator Phone: 6508563546
 Operator Address: Not reported
 Operator Address2: P.O. Box 10250
 Operator City,St,Zip: Palo Alto, CA 94303
 Operator's Status: Active
 Permit Date: 2/14/2006
 Permit Status: Permitted
 Permitted Acreage: \$137.00
 Activity: Solid Waste Landfill
 Regulation Status: Permitted
 Land Use: Not reported
 Landuse Name: Wetlands,Golf Course,Commercial
 GIS Source: Map
 Category: Disposal
 Unit Number: 01
 Inspection Frequency: Monthly
 Accepted Waste: Construction/demolition,Industrial,Mixed municipal
 Year Opened: Not reported
 Year Closed: Not reported
 Closure Date: 12/30/2011
 Closure Type: Estimated
 Closure Approve: Not reported
 Disposal Acreage: \$125.90
 Status: Not reported
 Swisnumber: 43-AM-0001

Map ID
 Direction
 Distance
 Distance (ft.)
 Elevation Site

MAP FINDINGS

Database(s) EDR ID Number
 EPA ID Number

CITY OF PALO ALTO REFUSE DISPOSAL SITE (Continued)

S105454039

Aka:	Not reported
Type Of Waste:	Not reported
Disposal Area:	Not reported
SWFP Date:	Not reported
WDR Number:	Not reported
Dates Operation:	Not reported
Dt Of Field Units:	Not reported
Surface Condition:	Not reported
Landfill Gas:	Not reported
Leachate:	Not reported
Emrgncy Response:	Not reported
Lea Date:	Not reported
Restrictions:	Not reported
Fill Area:	Not reported
Type Of Refuse:	Not reported
Avg Depth Of Fill:	Not reported
Addtl Expansion Area:	Not reported
Site Size:	Not reported
Site Type:	Not reported
Site Description:	Not reported
Reassess Site:	Not reported
Location:	Not reported
Parcel Num:	Not reported
Issue & Observations:	Not reported
Other Observations:	Not reported
Date:	Not reported
Address:	Not reported
Prep By:	Not reported
DOHS Number:	Not reported
CUP Number:	Not reported
CIWMB:	Not reported
Program Type:	BOE Reporting Disposal Facility,Financial Assurance Responsibilities,Remaining Capacity Landfill
Public Notice:	Not reported
PERMTIER:	Not reported
Recommendations:	Not reported
Othr Recommendation:	Not reported
Sig. Change Since Last Visit:	Not reported
Priority For Site Assessment:	Not reported
Permitted Throughput with Units:	200
Actual Throughput with Units:	Tons/day
Permitted Capacity with Units:	7758854
Remaining Capacity:	789182
Remaining Capacity with Units:	Cubic Yards
Last Waste Tire Inspection Count:	Not reported
Last Waste Tire Inspection Date:	Not reported
Original Waste Tire Count:	Not reported
Original Waste Tire Count Date:	Not reported
Explanation:	Not reported
No Further Action:	Not reported
Issues & Observations:	Not reported

MAP FINDINGS

Map ID
 Direction
 Distance
 Distance (ft.)
 Elevation

Site

Database(s)

EDR ID Number
 EPA ID Number

CZ882
West
> 1
7433 ft.

SHELL
3011 MIDDLEFIELD RD
PALO ALTO, CA 94306

LUST **S101309090**
Cortese **N/A**
HIST LUST SANTA CLARA

Site 2 of 10 in cluster CZ

Relative:
Higher

LUST:

Actual:
15 ft.

Region: STATE
 Case Type: Other ground water affected
 Cross Street: Not reported
 Enf Type: Not reported
 Funding: NOR
 How Discovered: Not reported
 How Stopped: Not reported
 Leak Cause: Not reported
 Leak Source: Not reported
 Global Id: T0608501289
 Stop Date: Not reported
 Confirm Leak: Not reported
 Workplan: Not reported
 Prelim Assess: 1986-01-06 00:00:00
 Pollution Char: 1986-04-18 00:00:00
 Remed Plan: Not reported
 Remed Action: Not reported
 Monitoring: Not reported
 Close Date: 1996-05-25 00:00:00
 Discover Date: Not reported
 Enforcement Dt: Not reported
 Release Date: 1988-11-12 00:00:00
 Review Date: Not reported
 Enter Date: Not reported
 MTBE Date: Not reported
 GW Qualifier: =
 Soil Qualifier: Not reported
 Max MTBE GW ppb: Not reported
 Max MTBE Soil ppb: Not reported
 County: 43
 Org Name: Not reported
 Reg Board: San Francisco Bay Region
 Status: Case Closed
 Chemical: Gasoline
 Contact Person: Not reported
 Responsible Party: Alex Perez
 RP Address: P.O. Box 4023
 Interim: Not reported
 Oversight Prgm: LUST
 MTBE Class: *
 MTBE Conc: 0
 MTBE Fuel: 1
 MTBE Tested: Site NOT Tested for MTBE.Includes Unknown and Not Analyzed.
 Staff: ZSC
 Staff Initials: CT
 Lead Agency: Local Agency
 Local Agency: 43099L
 Hydr Basin #: Not reported
 Beneficial: MUN
 Priority: Not reported
 Cleanup Fund Id: Not reported
 Work Suspended: Not reported

Map ID
 Direction
 Distance
 Distance (ft.)
 Elevation Site

MAP FINDINGS

Database(s) EDR ID Number
 EPA ID Number

SHELL (Continued)

S101309090

Local Case #: 06S2W07C01f
 Case Number: Not reported
 Qty Leaked: Not reported
 Abate Method: Not reported
 Operator: Not reported
 Water System Name: Not reported
 Well Name: Not reported
 Distance To Lust: 0
 Waste Discharge Global ID: Not reported
 Waste Disch Assigned Name: Not reported
 Summary: Not reported

LUST:

Region: 2
 Facility Status: Case Closed
 Facility Id: Not reported
 Case Number: 06S2W07C01f
 How Discovered: Not reported
 Leak Cause: Not reported
 Leak Source: Not reported
 Date Leak Confirmed: Not reported
 Oversight Program: LUST
 Prelim. Site Assesment Wokplan Submitted: Not reported
 Preliminary Site Assesment Began: 1/6/1986
 Pollution Characterization Began: 4/18/1986
 Pollution Remediation Plan Submitted: Not reported
 Date Remediation Action Underway: Not reported
 Date Post Remedial Action Monitoring Began: Not reported

Cortese:

Region: CORTESE
 Facility Addr2: 3011 MIDDLEFIELD RD

HIST LUST SANTA CLARA:

Region: SANTA CLARA
 SCVWD ID: 06S2W07C01
 Region Code: 2
 Oversight Agency: SCVWD
 Date Listed: 1989-01-01 00:00:00
 Closed Date: 1996-05-25 00:00:00

CZ883
West
> 1
7433 ft.

SHELL
3011 MIDDLEFIELD RD
, CA

LUST S107996839
N/A

Site 3 of 10 in cluster CZ

Relative:
Higher

LUST:
 Region: SANTA CLARA
 SCVWD ID: 06S2W07C01f
 Closed Date: 5/25/1996
 Lop Number: 19-017

Actual:
15 ft.

MAP FINDINGS

Map ID
 Direction
 Distance
 Distance (ft.)
 Elevation

Site

Database(s)

EDR ID Number
 EPA ID Number

884
West
> 1
7455 ft.

MATADERO CREEK AT SR 101
MATADERO CREEK AT SR 101
PALO ALTO, CA 94301

ERNS **90175900**
N/A

Relative:
Higher

[Click this hyperlink](#) while viewing on your computer to access additional ERNS detail in the EDR Site Report.

Actual:
14 ft.

885
SE
> 1
7479 ft.

1X ALZA CORP
1058B HUFF AVENUE
MOUNTAIN VIEW, CA 94043

HAZNET **S102797868**
N/A

Relative:
Higher

HAZNET:
 Gepaid: CAC000925144
 Contact: ALZA CORP
 Telephone: 0000000000
 Facility Addr2: Not reported
 Mailing Name: Not reported
 Mailing Address: Not reported
 Mailing City,St,Zip: PALO ALTO, CA 943030802
 Gen County: Santa Clara
 TSD EPA ID: CAD050806850
 TSD County: Los Angeles
 Waste Category: Unspecified organic liquid mixture
 Disposal Method: Transfer Station
 Tons: .2500
 Facility County: Santa Clara

Actual:
19 ft.

DA886
ESE
> 1
7484 ft.

GOOGLE
1350 CHARLESTON RD
MOUNTAIN VIEW, CA 94043

HAZNET **S108208072**
N/A

Site 2 of 7 in cluster DA

Relative:
Higher

HAZNET:
 Gepaid: CAC002592227
 Contact: KIRK WAGERMAN
 Telephone: 6502809155
 Facility Addr2: Not reported
 Mailing Name: Not reported
 Mailing Address: 1350 CHARLESTON RD
 Mailing City,St,Zip: MOUNTAIN VIEW, CA 94043
 Gen County: Santa Clara
 TSD EPA ID: CAD028409019
 TSD County: Los Angeles
 Waste Category: Asbestos-containing waste
 Disposal Method: Transfer Station
 Tons: 0.42
 Facility County: Not reported

Actual:
13 ft.

MAP FINDINGS

Map ID
 Direction
 Distance
 Distance (ft.)
 Elevation

Site

Database(s)

EDR ID Number
 EPA ID Number

CZ887
West
> 1
7520 ft.

DEE'S AUTO SERVICE
2995 MIDDLEFIELD ROAD
PALO ALTO, CA 94303

HAZNET **S105722447**
 N/A

Site 4 of 10 in cluster CZ

Relative:
Higher

HAZNET:

Actual:
15 ft.

Gepaid: CAL000030694
 Contact: CLEO ORTIZ
 Telephone: 4154940518
 Facility Addr2: Not reported
 Mailing Name: Not reported
 Mailing Address: 2995 MIDDLEFIELD RD
 Mailing City,St,Zip: PALO ALTO, CA 943062549
 Gen County: Santa Clara
 TSD EPA ID: Not reported
 TSD County: Santa Clara
 Waste Category: Aqueous solution with less than 10% total organic residues
 Disposal Method: Recycler
 Tons: 0.41
 Facility County: Not reported

Gepaid: CAL000030694
 Contact: CLEO ORTIZ
 Telephone: 4154940518
 Facility Addr2: Not reported
 Mailing Name: Not reported
 Mailing Address: 2995 MIDDLEFIELD RD
 Mailing City,St,Zip: PALO ALTO, CA 943062549
 Gen County: Santa Clara
 TSD EPA ID: Not reported
 TSD County: Santa Clara
 Waste Category: Waste oil and mixed oil
 Disposal Method: Recycler
 Tons: 2.08
 Facility County: Not reported

Gepaid: CAL000030694
 Contact: CLEO ORTIZ
 Telephone: 4154940518
 Facility Addr2: Not reported
 Mailing Name: Not reported
 Mailing Address: 2995 MIDDLEFIELD RD
 Mailing City,St,Zip: PALO ALTO, CA 943062549
 Gen County: Santa Clara
 TSD EPA ID: Not reported
 TSD County: Santa Clara
 Waste Category: Aqueous solution with less than 10% total organic residues
 Disposal Method: Recycler
 Tons: 0.20
 Facility County: Not reported

Gepaid: CAL000030694
 Contact: CLEO ORTIZ
 Telephone: 4154940518
 Facility Addr2: Not reported
 Mailing Name: Not reported
 Mailing Address: 2995 MIDDLEFIELD RD
 Mailing City,St,Zip: PALO ALTO, CA 943062549

Map ID
 Direction
 Distance
 Distance (ft.)
 Elevation Site

MAP FINDINGS

Database(s) EDR ID Number
 EPA ID Number

DEE'S AUTO SERVICE (Continued)

S105722447

Gen County: Santa Clara
 TSD EPA ID: Not reported
 TSD County: Santa Clara
 Waste Category: Waste oil and mixed oil
 Disposal Method: Recycler
 Tons: 1.25
 Facility County: Not reported

Gepaid: CAL000030694
 Contact: DIOSDADO M. ORTIZ
 Telephone: 6504940518
 Facility Addr2: Not reported
 Mailing Name: Not reported
 Mailing Address: 2995 MIDDLEFIELD RD
 Mailing City,St,Zip: PALO ALTO, CA 943060000
 Gen County: Santa Clara
 TSD EPA ID: CAL000161743
 TSD County: Santa Clara
 Waste Category: Waste oil and mixed oil
 Disposal Method: Recycler
 Tons: 1.3
 Facility County: Santa Clara

[Click this hyperlink](#) while viewing on your computer to access
 2 additional CA_HAZNET: record(s) in the EDR Site Report.

CZ888
West
> 1
7520 ft.

ARCO FAC #4430
2995 MIDDLEFIELD RD
PALO ALTO, CA 94303

SWEEPS UST **U003804804**
N/A

Site 5 of 10 in cluster CZ

Relative:
Higher

SWEEPS UST:
 Status: A
 Comp Number: 27051
 Number: 2
 Board Of Equalization: 44-000506
 Ref Date: 07-02-92
 Act Date: 07-02-92
 Created Date: 02-29-88
 Tank Status: A
 Owner Tank Id: 1-UNL-R
 Swrcb Tank Id: 43-006-027051-000001
 Actv Date: 07-02-92
 Capacity: 12000
 Tank Use: M.V. FUEL
 Stg: P
 Content: REG UNLEADED
 Number Of Tanks: 4

Actual:
15 ft.

Status: A
 Comp Number: 27051
 Number: 2
 Board Of Equalization: 44-000506
 Ref Date: 07-02-92
 Act Date: 07-02-92
 Created Date: 02-29-88
 Tank Status: A

Map ID
Direction
Distance
Distance (ft.)
Elevation Site

MAP FINDINGS

Database(s) EDR ID Number
EPA ID Number

ARCO FAC #4430 (Continued)

U003804804

Owner Tank Id: 2-UNL-R
Swrcb Tank Id: 43-006-027051-000002
Actv Date: 07-02-92
Capacity: 12000
Tank Use: M.V. FUEL
Stg: P
Content: REG UNLEADED
Number Of Tanks: Not reported

Status: A
Comp Number: 27051
Number: 2
Board Of Equalization: 44-000506
Ref Date: 07-02-92
Act Date: 07-02-92
Created Date: 02-29-88

Tank Status: A
Owner Tank Id: 3-UNL-P
Swrcb Tank Id: 43-006-027051-000003
Actv Date: 07-02-92
Capacity: 12000
Tank Use: M.V. FUEL
Stg: P
Content: PRM UNLEADED
Number Of Tanks: Not reported

Status: A
Comp Number: 27051
Number: 2
Board Of Equalization: 44-000506
Ref Date: 07-02-92
Act Date: 07-02-92
Created Date: 02-29-88
Tank Status: A
Owner Tank Id: 4
Swrcb Tank Id: 43-006-027051-000004
Actv Date: 07-02-92
Capacity: 500
Tank Use: OIL
Stg: W
Content: WASTE OIL
Number Of Tanks: Not reported

CZ889 ARCO PRODUCTS COMPANY
West 2995 MIDDLEFIELD RD
> 1 PALO ALTO, CA 94303
7520 ft.

HAZNET S103650462
N/A

Relative:
Higher

Site 6 of 10 in cluster CZ

HAZNET:
Gepaid: CAL000021857
Contact: ATLANTIC RICHFIELD COMPANY
Telephone: 2134860494
Facility Addr2: Not reported
Mailing Name: Not reported
Mailing Address: PO BOX 6038
Mailing City,St,Zip: ARTESIA, CA 907026038
Gen County: Santa Clara

Actual:
15 ft.

Map ID
 Direction
 Distance
 Distance (ft.)
 Elevation Site

MAP FINDINGS

Database(s) EDR ID Number
 EPA ID Number

ARCO PRODUCTS COMPANY (Continued)

S103650462

TSD EPA ID: CAT080013352
 TSD County: Los Angeles
 Waste Category: Aqueous solution with less than 10% total organic residues
 Disposal Method: Recycler
 Tons: .1459
 Facility County: Santa Clara

Gepaid: CAL000021857
 Contact: ATLANTIC RICHFIELD COMPANY
 Telephone: 2134860494
 Facility Addr2: Not reported
 Mailing Name: Not reported
 Mailing Address: PO BOX 6038
 Mailing City,St,Zip: ARTESIA, CA 907026038
 Gen County: Santa Clara
 TSD EPA ID: CAT080013352
 TSD County: Los Angeles
 Waste Category: Aqueous solution with less than 10% total organic residues
 Disposal Method: Recycler
 Tons: 1.7514
 Facility County: Santa Clara

CZ890
West
> 1
7520 ft.

ARCO #4430
2995 MIDDLEFIELD RD
PALO ALTO, CA 94306

LUST
CA FID UST
HIST LUST SANTA CLARA

S101594390
N/A

Site 7 of 10 in cluster CZ

Relative:
Higher

LUST:

Actual:
15 ft.

Region: STATE
 Case Type: Surface Water
 Cross Street: Not reported
 Enf Type: Not reported
 Funding: SEL
 How Discovered: Not reported
 How Stopped: Not reported
 Leak Cause: Not reported
 Leak Source: Not reported
 Global Id: T0608500175
 Stop Date: 9999-09-09 00:00:00
 Confirm Leak: Not reported
 Workplan: Not reported
 Prelim Assess: 1987-09-29 00:00:00
 Pollution Char: 1988-12-05 00:00:00
 Remed Plan: Not reported
 Remed Action: 2004-04-22 00:00:00
 Monitoring: Not reported
 Close Date: Not reported
 Discover Date: 1965-01-01 00:00:00
 Enforcement Dt: Not reported
 Release Date: 1983-02-02 00:00:00
 Review Date: Not reported
 Enter Date: Not reported
 MTBE Date: Not reported
 GW Qualifier: Not reported
 Soil Qualifier: Not reported
 Max MTBE GW ppb: Not reported
 Max MTBE Soil ppb: Not reported

Map ID
Direction
Distance
Distance (ft.)
Elevation Site

MAP FINDINGS

Database(s) EDR ID Number
EPA ID Number

ARCO #4430 (Continued)

S101594390

County: 43
Org Name: Not reported
Reg Board: San Francisco Bay Region
Status: Remedial action (cleanup) Underway
Chemical: Gasoline
Contact Person: Not reported
Responsible Party: PAUL SUPPLE
RP Address: PO BOX 6549
Interim: Not reported
Oversight Prgm: LUST
MTBE Class: *
MTBE Conc: 0
MTBE Fuel: 1
MTBE Tested: MTBE Detected. Site tested for MTBE and MTBE detected
Staff: ZSC
Staff Initials: MJ
Lead Agency: Local Agency
Local Agency: 43000L
Hydr Basin #: Not reported
Beneficial: MUN
Priority: Not reported
Cleanup Fund Id: Not reported
Work Suspended: Not reported
Local Case #: 06S2W07C02f
Case Number: Not reported
Qty Leaked: 0
Abate Method: Not reported
Operator: Not reported
Water System Name: Not reported
Well Name: Not reported
Distance To Lust: 0
Waste Discharge Global ID: Not reported
Waste Disch Assigned Name: Not reported
Summary: Not reported

LUST:

Region: 2
Facility Status: Remedial action (cleanup) Underway
Facility Id: Not reported
Case Number: 06S2W07C02f
How Discovered: Not reported
Leak Cause: Not reported
Leak Source: Not reported
Date Leak Confirmed: Not reported
Oversight Program: LUST
Prelim. Site Assesment Wokplan Submitted: Not reported
Preliminary Site Assesment Began: 9/29/1987
Pollution Characterization Began: 12/5/1988
Pollution Remediation Plan Submitted: Not reported
Date Remediation Action Underway: 4/22/2004
Date Post Remedial Action Monitoring Began: Not reported

LUST:

Region: SANTA CLARA
SCVWD ID: 06S2W07C02f
Closed Date: Not reported

Map ID
Direction
Distance
Distance (ft.)
Elevation Site

MAP FINDINGS

Database(s) EDR ID Number
EPA ID Number

ARCO #4430 (Continued)

S101594390

Lop Number: 01-016

CA FID UST:

Facility ID: 43000346
Regulated By: UTNKA
Regulated ID: CAL000021
Cortese Code: Not reported
SIC Code: Not reported
Facility Phone: 4154940518
Mail To: Not reported
Mailing Address: 17315 STUDEDAKER RD
Mailing Address 2: Not reported
Mailing City,St,Zip: PALO ALTO 94303
Contact: Not reported
Contact Phone: Not reported
DUNs Number: Not reported
NPDES Number: Not reported
EPA ID: Not reported
Comments: Not reported
Status: Active

HIST LUST SANTA CLARA:

Region: SANTA CLARA
SCVWD ID: 06S2W07C02
Region Code: 2
Oversite Agency: SCCDEH
Date Listed: 1984-01-01 00:00:00
Closed Date: Not reported

CZ891
West
> 1
7520 ft.

D M ORTIZ
2995 MIDDLEFIELD RD
PALO ALTO, CA 94303

HIST UST U001595866
N/A

Site 8 of 10 in cluster CZ

Relative:
Higher

HIST UST:

Actual:
15 ft.

Region: STATE
Facility ID: 00000027051
Facility Type: Gas Station
Other Type: Not reported
Total Tanks: 0004
Contact Name: Not reported
Telephone: 0000000000
Owner Name: ARCO PETROLEUM PRODUCTS CO.
Owner Address: 515 SOUTH FLOWER STREET
Owner City,St,Zip: LOS ANGELES, CA 90071

Tank Num: 001
Container Num: 0000000001
Year Installed: 1966
Tank Capacity: 00008000
Tank Used for: PRODUCT
Type of Fuel: 06
Tank Construction: 0000240 inches
Leak Detection: Stock Inventor, 10

Tank Num: 002

Map ID
 Direction
 Distance
 Distance (ft.)
 Elevation Site

MAP FINDINGS

Database(s) EDR ID Number
 EPA ID Number

D M ORTIZ (Continued)

U001595866

Container Num: 0000000002
 Year Installed: 1966
 Tank Capacity: 00008000
 Tank Used for: PRODUCT
 Type of Fuel: 06
 Tank Construction: 0000240 inches
 Leak Detection: Stock Inventor, 10

Tank Num: 003
 Container Num: 0000000003
 Year Installed: 1966
 Tank Capacity: 00010000
 Tank Used for: PRODUCT
 Type of Fuel: 06
 Tank Construction: 0000240 inches
 Leak Detection: Stock Inventor, 10

Tank Num: 004
 Container Num: 0000000004
 Year Installed: 1966
 Tank Capacity: 00000500
 Tank Used for: PRODUCT
 Type of Fuel: WASTE OIL
 Tank Construction: 0000093 inches
 Leak Detection: Stock Inventor

CZ892
West
 > 1
 7520 ft.

2995 MIDDLEFIELD RD
2995 MIDDLEFIELD RD
PALO ALTO, CA

ERNS 92259030
N/A

Site 9 of 10 in cluster CZ

Relative:
Higher

[Click this hyperlink](#) while viewing on your computer to access additional ERNS detail in the EDR Site Report.

Actual:
 15 ft.

CZ893
West
 > 1
 7520 ft.

ARCO
2995 MIDDLEFIELD RD
PALO ALTO, CA 94306

HAZNET S101303801
Cortese N/A

Site 10 of 10 in cluster CZ

Relative:
Higher

HAZNET:
 Gepaid: CAL000244266
 Contact: JACK OMAN WASTE SPECIALIST
 Telephone: 7146703958
 Facility Addr2: Not reported
 Mailing Name: Not reported
 Mailing Address: PO BOX 80249
 Mailing City,St,Zip: RCHO STA MARG, CA 926880000
 Gen County: Santa Clara
 TSD EPA ID: CAD059494310
 TSD County: Santa Clara
 Waste Category: Other organic solids
 Disposal Method: Transfer Station
 Tons: 0.25
 Facility County: Not reported

Actual:
 15 ft.

Map ID
Direction
Distance
Distance (ft.)
Elevation Site

MAP FINDINGS

Database(s) EDR ID Number
EPA ID Number

ARCO (Continued)

S101303801

Gepaid: CAL000244266
Contact: JACK OMAN WASTE SPECIALIST
Telephone: 7146703958
Facility Addr2: Not reported
Mailing Name: Not reported
Mailing Address: PO BOX 80249
Mailing City,St,Zip: RCHO STA MARG, CA 926880000
Gen County: Santa Clara
TSD EPA ID: CAT080013352
TSD County: Los Angeles
Waste Category: Aqueous solution with less than 10% total organic residues
Disposal Method: Recycler
Tons: 0.2
Facility County: Santa Clara

Gepaid: CAL000244266
Contact: JACK OMAN WASTE SPECIALIST
Telephone: 7146703958
Facility Addr2: Not reported
Mailing Name: Not reported
Mailing Address: PO BOX 80249
Mailing City,St,Zip: RCHO STA MARG, CA 926880000
Gen County: Santa Clara
TSD EPA ID: CAT080013352
TSD County: Santa Clara
Waste Category: Aqueous solution with less than 10% total organic residues
Disposal Method: Recycler
Tons: 0.41
Facility County: Santa Clara

Gepaid: CAL000244266
Contact: JACK OMAN WASTE SPECIALIST
Telephone: 7146703958
Facility Addr2: Not reported
Mailing Name: Not reported
Mailing Address: PO BOX 80249
Mailing City,St,Zip: RCHO STA MARG, CA 926880000
Gen County: Santa Clara
TSD EPA ID: CAD059494310
TSD County: Santa Clara
Waste Category: Other organic solids
Disposal Method: Transfer Station
Tons: 0.25
Facility County: Not reported

[Click this hyperlink](#) while viewing on your computer to access
-1 additional CA_HAZNET: record(s) in the EDR Site Report.

Cortese:
Region: CORTESE
Facility Addr2: 2995 MIDDLEFIELD RD

MAP FINDINGS

Map ID
 Direction
 Distance
 Distance (ft.)
 Elevation

Site

Database(s)

EDR ID Number
 EPA ID Number

DA894
ESE
 > 1
 7524 ft.

VITACOM TECHNOLOGIES INC
1340 CHARLESTON RD
MOUNTAIN VIEW, CA 94043

HAZNET **S108224595**
 N/A

Site 3 of 7 in cluster DA

Relative:
Higher

HAZNET:
 Gepaid: CAC002582945
 Contact: PAM MEDER
 Telephone: 6509880771
 Facility Addr2: Not reported
 Mailing Name: Not reported
 Mailing Address: PO BOX 391260
 Mailing City,St,Zip: MOUNTAIN VIEW, CA 94039
 Gen County: Santa Clara
 TSD EPA ID: CAD009452657
 TSD County: San Mateo
 Waste Category: Off-specification, aged, or surplus organics
 Disposal Method: Treatment, Incineration
 Tons: 0.22
 Facility County: Not reported

Actual:
14 ft.

DA895
ESE
 > 1
 7557 ft.

ADVANCED CARDIOVASCULAR SYSTEMS INC
1395 CHARLESTON RD
MOUNTAIN VIEW, CA 94039

HAZNET **S102806514**
 N/A

Site 4 of 7 in cluster DA

Relative:
Higher

HAZNET:
 Gepaid: CAD095979332
 Contact: Not reported
 Telephone: 4159656886
 Facility Addr2: Not reported
 Mailing Name: Not reported
 Mailing Address: PO BOX 7101
 Mailing City,St,Zip: MOUNTAIN VIEW, CA 940397101
 Gen County: Santa Clara
 TSD EPA ID: UTD981552177
 TSD County: 99
 Waste Category: Other inorganic solid waste
 Disposal Method: Not reported
 Tons: 1.2930
 Facility County: Santa Clara

Actual:
14 ft.

DA896
ESE
 > 1
 7557 ft.

ADVANCED CARDIOVASCULAR SYSTEM
1395 CHARLESTON ROAD
MOUNTAIN VIEW, CA 94043

EMI **S106825388**
 N/A

Site 5 of 7 in cluster DA

Relative:
Higher

EMI:
 Year: 1990
 Carbon Monoxide Emissions Tons/Yr: 43
 Air Basin: SF
 Facility ID: 5259
 Air District Name: BA
 SIC Code: 3842
 Air District Name: BAY AREA AQMD

Actual:
14 ft.

Map ID
Direction
Distance
Distance (ft.)
Elevation Site

MAP FINDINGS

Database(s)
EDR ID Number
EPA ID Number

ADVANCED CARDIOVASCULAR SYSTEM (Continued)

S106825388

Community Health Air Pollution Info System: Not reported
Consolidated Emission Reporting Rule: Not reported
Total Organic Hydrocarbon Gases Tons/Yr: 0
Reactive Organic Gases Tons/Yr: 0
Carbon Monoxide Emissions Tons/Yr: 0
NOX - Oxides of Nitrogen Tons/Yr: 0
SOX - Oxides of Sulphur Tons/Yr: 0
Particulate Matter Tons/Yr: 0
Part. Matter 10 Micrometers & Smllr Tons/Yr: 0

**DA897
ESE
> 1
7557 ft.**

**GTE LENKURT FIBER OPTICS DIVISION
1395 CHARLSTON ROAD
MOUNTAIN VIEW, CA 94043**

**FINDS 1000122173
RCRA-NonGen CAD991280678**

Site 6 of 7 in cluster DA

**Relative:
Higher**

FINDS:
Other Pertinent Environmental Activity Identified at Site

**Actual:
14 ft.**

RCRAInfo is a national information system that supports the Resource Conservation and Recovery Act (RCRA) program through the tracking of events and activities related to facilities that generate, transport, and treat, store, or dispose of hazardous waste. RCRAInfo allows RCRA program staff to track the notification, permit, compliance, and corrective action activities required under RCRA.

RCRA-NonGen:

Date form received by agency: 11/06/1981
Facility name: GTE LENKURT FIBER OPTICS DIVISION
Facility address: 1395 CHARLSTON ROAD
MOUNTAIN VIEW, CA 94043
EPA ID: CAD991280678
Mailing address: 1105 COUNTY ROAD
SAN CARLOS, CA 94070
Contact: ENVIRONMENTAL MANAGER
Contact address: 1395 CHARLSTON ROAD
MOUNTAIN VIEW, CA 94043
Contact country: US
Contact telephone: (415) 595-3000
Contact email: Not reported
EPA Region: 09
Classification: Non-Generator
Description: Handler: Non-Generators do not presently generate hazardous waste

Owner/Operator Summary:

Owner/operator name: NOT REQUIRED
Owner/operator address: NOT REQUIRED
NOT REQUIRED, ME 99999
Owner/operator country: Not reported
Owner/operator telephone: (415) 555-1212
Legal status: Private
Owner/Operator Type: Owner
Owner/Op start date: Not reported
Owner/Op end date: Not reported
Owner/operator name: NOT REQUIRED

Map ID
 Direction
 Distance
 Distance (ft.)
 Elevation Site

MAP FINDINGS

Database(s) EDR ID Number
 EPA ID Number

GTE LENKURT FIBER OPTICS DIVISION (Continued)

1000122173

Owner/operator address: NOT REQUIRED
 NOT REQUIRED, ME 99999
 Owner/operator country: Not reported
 Owner/operator telephone: (415) 555-1212
 Legal status: Private
 Owner/Operator Type: Operator
 Owner/Op start date: Not reported
 Owner/Op end date: Not reported

Handler Activities Summary:

U.S. importer of hazardous waste: Unknown
 Mixed waste (haz. and radioactive): Unknown
 Recycler of hazardous waste: No
 Transporter of hazardous waste: No
 Treater, storer or disposer of HW: No
 Underground injection activity: No
 On-site burner exemption: Unknown
 Furnace exemption: Unknown
 Used oil fuel burner: No
 Used oil processor: No
 User oil refiner: No
 Used oil fuel marketer to burner: No
 Used oil Specification marketer: No
 Used oil transfer facility: No
 Used oil transporter: No
 Off-site waste receiver: Commercial status unknown

Violation Status: No violations found

DA898 TARGET THERAPEUTICS
ESE 1395 CHARLESTON RD
> 1 MOUNTAIN VIEW, CA 94039
7557 ft.

RCRA-SQG 1000234333
FINDS CAD982007783

Site 7 of 7 in cluster DA

**Relative:
 Higher**

RCRA-SQG:

Date form received by agency: 09/01/1996
 Facility name: TARGET THERAPEUTICS
 Facility address: 1395 CHARLESTON RD
 MOUNTAIN VIEW, CA 94039
 EPA ID: CAD982007783
 Mailing address: CHARLESTON RD
 MOUNTAIN VIEW, CA 94039

**Actual:
 14 ft.**

Contact: Not reported
 Contact address: Not reported
 Not reported

Contact country: Not reported
 Contact telephone: Not reported
 Contact email: Not reported

EPA Region: 09
 Classification: Small Small Quantity Generator

Description: Handler: generates more than 100 and less than 1000 kg of hazardous waste during any calendar month and accumulates less than 6000 kg of hazardous waste at any time; or generates 100 kg or less of hazardous waste during any calendar month, and accumulates more than 1000 kg of hazardous waste at any time

Map ID
Direction
Distance
Distance (ft.)
Elevation Site

MAP FINDINGS

Database(s) EDR ID Number
EPA ID Number

TARGET THERAPEUTICS (Continued)

1000234333

Owner/Operator Summary:

Owner/operator name: REALPROP
Owner/operator address: NOT REQUIRED
NOT REQUIRED, ME 99999
Owner/operator country: Not reported
Owner/operator telephone: (415) 555-1212
Legal status: Private
Owner/Operator Type: Owner
Owner/Op start date: Not reported
Owner/Op end date: Not reported

Owner/operator name: NOT REQUIRED
Owner/operator address: NOT REQUIRED
NOT REQUIRED, ME 99999
Owner/operator country: Not reported
Owner/operator telephone: (415) 555-1212
Legal status: Private
Owner/Operator Type: Operator
Owner/Op start date: Not reported
Owner/Op end date: Not reported

Handler Activities Summary:

U.S. importer of hazardous waste: Unknown
Mixed waste (haz. and radioactive): Unknown
Recycler of hazardous waste: No
Transporter of hazardous waste: No
Treater, storer or disposer of HW: No
Underground injection activity: No
On-site burner exemption: Unknown
Furnace exemption: Unknown
Used oil fuel burner: No
Used oil processor: No
User oil refiner: No
Used oil fuel marketer to burner: No
Used oil Specification marketer: No
Used oil transfer facility: No
Used oil transporter: No
Off-site waste receiver: Commercial status unknown

Violation Status: No violations found

FINDS:

Other Pertinent Environmental Activity Identified at Site

RCRAInfo is a national information system that supports the Resource Conservation and Recovery Act (RCRA) program through the tracking of events and activities related to facilities that generate, transport, and treat, store, or dispose of hazardous waste. RCRAInfo allows RCRA program staff to track the notification, permit, compliance, and corrective action activities required under RCRA.

MAP FINDINGS

Map ID
 Direction
 Distance
 Distance (ft.)
 Elevation

Site

Database(s)

EDR ID Number
 EPA ID Number

899 **MOUNTAIN VIEW REDEVELOPMENT LLC**
SSE **2002 W MIDDLEFIELD RD**
> 1 **MOUNTAIN VIEW, CA 94043**
7566 ft.

HAZNET **S108751456**
N/A

Relative:
Higher

HAZNET:

Gepaid: CAC002605498
 Contact: SCOTT CARINO
 Telephone: 8584583432
 Facility Addr2: Not reported
 Mailing Name: Not reported
 Mailing Address: 2010 65TH AVE W
 Mailing City,St,Zip: TACOMA, WA 984666200
 Gen County: San Bernardino
 TSD EPA ID: CAD982042475
 TSD County: Solano
 Waste Category: Asbestos-containing waste
 Disposal Method: Disposal, Land Fill
 Tons: 11.79
 Facility County: San Bernardino

Actual:
31 ft.

DC900 **MONTA LOMA SCHOOL**
South **460 THOMPSON AVE**
> 1 **MOUNTAIN VIEW, CA 94043**
7640 ft.

HAZNET **S104569130**
N/A

Site 1 of 2 in cluster DC

Relative:
Higher

HAZNET:

Gepaid: CAC001181080
 Contact: WHISMAN SCHOOL DISTRICT
 Telephone: 6509036900
 Facility Addr2: Not reported
 Mailing Name: Not reported
 Mailing Address: 750A VAN PIERRE WAY
 Mailing City,St,Zip: MOUNTAIN VIEW, CA 940430000
 Gen County: Santa Clara
 TSD EPA ID: CAD981382732
 TSD County: 1
 Waste Category: Asbestos-containing waste
 Disposal Method: Disposal, Land Fill
 Tons: 11.7992
 Facility County: Santa Clara

Actual:
30 ft.

Gepaid: CAC001492512
 Contact: WHISMAN SCHOOL DISTRICT
 Telephone: 6509036900
 Facility Addr2: Not reported
 Mailing Name: Not reported
 Mailing Address: 750A VAN PIERRE WAY
 Mailing City,St,Zip: MOUNTAIN VIEW, CA 940430000
 Gen County: Santa Clara
 TSD EPA ID: CAD981382732
 TSD County: 1
 Waste Category: Asbestos-containing waste
 Disposal Method: Disposal, Land Fill
 Tons: 4.4247
 Facility County: Santa Clara

MAP FINDINGS

Map ID
 Direction
 Distance
 Distance (ft.)
 Elevation

Site

Database(s)

EDR ID Number
 EPA ID Number

DC901 **MONTA LOMA ELEMENTARY**
South **460 THOMPSON AVE.**
> 1 **MOUNTAIN VIEW, CA 94043**
7640 ft.

FINDS **1008305907**
 110021970866

Site 2 of 2 in cluster DC

Relative:
Higher

FINDS:
 Other Pertinent Environmental Activity Identified at Site

Actual:
30 ft.

Not reported

NCES (National Center for Education Statistics) is the primary federal entity for collecting and analyzing data related to education in the United States and other nations and the institute of education sciences.

DD902 **INTERNATIONAL POWER TECHNOLOGY**
NW **2800 W BAYSHORE RD**
> 1 **PALO ALTO, CA 94303**
7642 ft.

CA FID UST **S101623400**
SWEEPS UST **N/A**

Site 1 of 3 in cluster DD

Relative:
Equal

CA FID UST:
 Facility ID: 43002101
 Regulated By: UTNKA
 Regulated ID: 00016509
 Cortese Code: Not reported
 SIC Code: Not reported
 Facility Phone: 4158581611
 Mail To: Not reported
 Mailing Address: 2800 W BAYSHORE RD
 Mailing Address 2: Not reported
 Mailing City,St,Zip: PALO ALTO 94303
 Contact: Not reported
 Contact Phone: Not reported
 DUNs Number: Not reported
 NPDES Number: Not reported
 EPA ID: Not reported
 Comments: Not reported
 Status: Active

Actual:
9 ft.

SWEEPS UST:
 Status: A
 Comp Number: 16509
 Number: 9
 Board Of Equalization: 44-026072
 Ref Date: 07-01-85
 Act Date: Not reported
 Created Date: 02-29-88
 Tank Status: A
 Owner Tank Id: 1
 Swrcb Tank Id: 43-006-016509-000001
 Actv Date: 07-01-85
 Capacity: 2000
 Tank Use: M.V. FUEL
 Stg: P
 Content: DIESEL
 Number Of Tanks: 1

MAP FINDINGS

Map ID
 Direction
 Distance
 Distance (ft.)
 Elevation

Site

Database(s)

EDR ID Number
 EPA ID Number

DD903 **INTERNATIONAL POWER TECHNOLOGY**
NW **2800 W BAYSHORE RD**
> 1 **PALO ALTO, CA 94303**
7642 ft.

HIST UST **U001595876**
 N/A

Site 2 of 3 in cluster DD

Relative:
Equal

HIST UST:
 Region: STATE
 Facility ID: 00000016509
 Facility Type: Other
 Other Type: RESEARCH CO.
 Total Tanks: 0001
 Contact Name: JOHN WILLIAMS
 Telephone: 4158581611
 Owner Name: INTERNATIONAL POWER TECHNOLOGY
 Owner Address: 2800 WEST BAYSHORE RD
 Owner City,St,Zip: PALO ALTO, CA 94303

Actual:
9 ft.

Tank Num: 001
 Container Num: 1
 Year Installed: 1984
 Tank Capacity: 00002000
 Tank Used for: PRODUCT
 Type of Fuel: DIESEL
 Tank Construction: 1/4 inches
 Leak Detection: Groundwater Monitoring Well

DB904 **ACTEL CORPORATION**
ESE **2051 STIERLIN CT**
> 1 **MOUNTAIN VIEW, CA 94043**
7662 ft.

HAZNET **S107149213**
 N/A

Site 4 of 4 in cluster DB

Relative:
Higher

HAZNET:
 Gepaid: CAL000272631
 Contact: PAUL DOYLE- FACILITY SUPERVISOR
 Telephone: 6503184489
 Facility Addr2: Not reported
 Mailing Name: Not reported
 Mailing Address: 2061 STIERLIN CT
 Mailing City,St,Zip: MOUNTAIN VIEW, CA 940430000
 Gen County: San Bernardino
 TSD EPA ID: CAT080013352
 TSD County: San Bernardino
 Waste Category: Oxygenated solvents (acetone, butanol, ethyl acetate, etc.)
 Disposal Method: Recycler
 Tons: 0.45
 Facility County: San Bernardino

Actual:
10 ft.

Gepaid: CAL000272631
 Contact: PAUL DOYLE- FACILITY SUPERVISOR
 Telephone: 6503184489
 Facility Addr2: Not reported
 Mailing Name: Not reported
 Mailing Address: 2061 STIERLIN CT
 Mailing City,St,Zip: MOUNTAIN VIEW, CA 940430000
 Gen County: San Bernardino
 TSD EPA ID: CAT080033681
 TSD County: San Bernardino
 Waste Category: Other organic solids

Map ID
Direction
Distance
Distance (ft.)
Elevation Site

MAP FINDINGS

Database(s) EDR ID Number
EPA ID Number

ACTEL CORPORATION (Continued)

S107149213

Disposal Method: Treatment, Incineration
Tons: 0.07
Facility County: San Bernardino

Gepaid: CAL000272631
Contact: PAUL DOYLE- FACILITY SUPERVISOR
Telephone: 6503184489
Facility Addr2: Not reported
Mailing Name: Not reported
Mailing Address: 2061 STIERLIN CT
Mailing City,St,Zip: MOUNTAIN VIEW, CA 940430000
Gen County: San Bernardino
TSD EPA ID: CAT080013352
TSD County: Los Angeles
Waste Category: Oxygenated solvents (acetone, butanol, ethyl acetate, etc.)
Disposal Method: Recycler
Tons: 1.6
Facility County: Not reported

Gepaid: CAL000272631
Contact: PAUL DOYLE- FACILITY SUPERVISOR
Telephone: 6503184489
Facility Addr2: Not reported
Mailing Name: Not reported
Mailing Address: 2061 STIERLIN CT
Mailing City,St,Zip: MOUNTAIN VIEW, CA 940430000
Gen County: San Bernardino
TSD EPA ID: CAT080013352
TSD County: Los Angeles
Waste Category: Oxygenated solvents (acetone, butanol, ethyl acetate, etc.)
Disposal Method: Recycler
Tons: 1.6
Facility County: Not reported

[Click this hyperlink](#) while viewing on your computer to access
-1 additional CA_HAZNET: record(s) in the EDR Site Report.

DD905 PROMETHEUS REAL ESTATE GROUP INC
NW 1094 TANLAND DR
> 1 PALO ALTO, CA 94303
7665 ft.

HAZNET S108753327
N/A

Relative:
Lower

Site 3 of 3 in cluster DD

HAZNET:
Gepaid: CAC002598665
Contact: MICHELE BRASSARD
Telephone: 6508561977
Facility Addr2: Not reported
Mailing Name: Not reported
Mailing Address: 1094 TANLAND DR
Mailing City,St,Zip: PALO ALTO, CA 94303
Gen County: Santa Clara
TSD EPA ID: CAD982042475
TSD County: Solano
Waste Category: Asbestos-containing waste
Disposal Method: Not reported
Tons: 0.42
Facility County: Santa Clara

Actual:
8 ft.

Map ID
 Direction
 Distance
 Distance (ft.)
 Elevation

MAP FINDINGS

Site

Database(s)

EDR ID Number
 EPA ID Number

DE906
ESE
> 1
7693 ft.

HAZNET **S103988859**
N/A

Site 1 of 3 in cluster DE

Relative:
Higher

HAZNET:

Actual:
14 ft.

Gepaid: CAL000146921
 Contact: ROGER CHENG
 Telephone: 6508524888
 Facility Addr2: Not reported
 Mailing Name: Not reported
 Mailing Address: 3825 FABIAN WAY MS D07
 Mailing City,St,Zip: PALO ALTO, CA 943030000
 Gen County: Santa Clara
 TSD EPA ID: Not reported
 TSD County: Santa Clara
 Waste Category: Waste oil and mixed oil
 Disposal Method: Transfer Station
 Tons: 0
 Facility County: Not reported

Gepaid: CAL000146921
 Contact: ROGER CHENG
 Telephone: 6508524888
 Facility Addr2: Not reported
 Mailing Name: Not reported
 Mailing Address: 3825 FABIAN WAY MS D07
 Mailing City,St,Zip: PALO ALTO, CA 943030000
 Gen County: Santa Clara
 TSD EPA ID: Not reported
 TSD County: Santa Clara
 Waste Category: Other organic solids
 Disposal Method: Not reported
 Tons: 0.12
 Facility County: Not reported

Gepaid: CAL000146921
 Contact: ROGER CHENG
 Telephone: 6508524888
 Facility Addr2: Not reported
 Mailing Name: Not reported
 Mailing Address: 3825 FABIAN WAY MS D07
 Mailing City,St,Zip: PALO ALTO, CA 943030000
 Gen County: Santa Clara
 TSD EPA ID: Not reported
 TSD County: Santa Clara
 Waste Category: Other organic solids
 Disposal Method: Transfer Station
 Tons: 3.27
 Facility County: Not reported

Gepaid: CAL000146921
 Contact: LANA SHEW/SPECIALTY MANAGER
 Telephone: 6508524193
 Facility Addr2: Not reported
 Mailing Name: Not reported
 Mailing Address: 3825 FABIAN WAY M/S D07
 Mailing City,St,Zip: PALO ALTO, CA 943030000

Map ID
 Direction
 Distance
 Distance (ft.)
 Elevation Site

MAP FINDINGS

Database(s) EDR ID Number
 EPA ID Number

SPACE SYSTEMS/LORAL (Continued)

S103988859

Gen County: Santa Clara
 TSD EPA ID: CAD059494310
 TSD County: Santa Clara
 Waste Category: Waste oil and mixed oil
 Disposal Method: H14
 Tons: 0.01
 Facility County: Santa Clara

Gepaid: CAL000146921
 Contact: SPACE SYSTEMS/LORAL
 Telephone: 0000000000
 Facility Addr2: Not reported
 Mailing Name: Not reported
 Mailing Address: 3825 FABIAN WAY MS D07
 Mailing City,St,Zip: PALO ALTO, CA 943030000
 Gen County: Santa Clara
 TSD EPA ID: CAD008302903
 TSD County: Los Angeles
 Waste Category: Other organic solids
 Disposal Method: Recycler
 Tons: 2.2500
 Facility County: Santa Clara

[Click this hyperlink](#) while viewing on your computer to access
 16 additional CA_HAZNET: record(s) in the EDR Site Report.

DF907 **ACCURAY INCORPORATED**
ESE **1383 SHOREBIRD WAY**
> 1 **MOUNTAIN VIEW, CA 94043**
7739 ft.

RCRA-SQG **1008194812**
HAZNET **CAR000161299**

Site 1 of 13 in cluster DF

**Relative:
 Higher**

RCRA-SQG:
 Date form received by agency: 03/15/2005
 Facility name: ACCURAY INCORPORATED
 Facility address: 1383 SHOREBIRD WAY
 MOUNTAIN VIEW, CA 940431339

EPA ID: CAR000161299
 Contact: STEPHEN J STRUNK
 Contact address: 1383 SHOREBIRD WAY
 MOUNTAIN VIEW, CA 940431339

Contact country: US
 Contact telephone: 408-716-4600
 Contact email: SSTRUNK@ACCURAY.COM
 EPA Region: 09
 Classification: Small Small Quantity Generator
 Description: Handler: generates more than 100 and less than 1000 kg of hazardous waste during any calendar month and accumulates less than 6000 kg of hazardous waste at any time; or generates 100 kg or less of hazardous waste during any calendar month, and accumulates more than 1000 kg of hazardous waste at any time

Owner/Operator Summary:
 Owner/operator name: ACCURAY INC
 Owner/operator address: Not reported
 Not reported
 Owner/operator country: US

Map ID
Direction
Distance
Distance (ft.)
Elevation Site

MAP FINDINGS

Database(s) EDR ID Number
EPA ID Number

ACCURAY INCORPORATED (Continued)

1008194812

Owner/operator telephone: Not reported
Legal status: Private
Owner/Operator Type: Operator
Owner/Op start date: 01/11/2005
Owner/Op end date: Not reported

Owner/operator name: SHORELINE PARK LLC
Owner/operator address: C/O DIVCO WEST GRP LLC 100 PARK CTR PLAZA STE 425
SAN JOSE, CA 95113

Owner/operator country: US
Owner/operator telephone: Not reported
Legal status: Private
Owner/Operator Type: Owner
Owner/Op start date: 07/27/2000
Owner/Op end date: Not reported

Handler Activities Summary:

U.S. importer of hazardous waste: No
Mixed waste (haz. and radioactive): No
Recycler of hazardous waste: No
Transporter of hazardous waste: No
Treater, storer or disposer of HW: No
Underground injection activity: No
On-site burner exemption: No
Furnace exemption: No
Used oil fuel burner: No
Used oil processor: No
User oil refiner: No
Used oil fuel marketer to burner: No
Used oil Specification marketer: No
Used oil transfer facility: No
Used oil transporter: No
Off-site waste receiver: Commercial status unknown

Hazardous Waste Summary:

Waste code: D001
Waste name: IGNITABLE HAZARDOUS WASTES ARE THOSE WASTES WHICH HAVE A FLASHPOINT OF LESS THAN 140 DEGREES FAHRENHEIT AS DETERMINED BY A PENSKEY-MARTENS CLOSED CUP FLASH POINT TESTER. ANOTHER METHOD OF DETERMINING THE FLASH POINT OF A WASTE IS TO REVIEW THE MATERIAL SAFETY DATA SHEET, WHICH CAN BE OBTAINED FROM THE MANUFACTURER OR DISTRIBUTOR OF THE MATERIAL. LACQUER THINNER IS AN EXAMPLE OF A COMMONLY USED SOLVENT WHICH WOULD BE CONSIDERED AS IGNITABLE HAZARDOUS WASTE.

Waste code: F003
Waste name: THE FOLLOWING SPENT NON-HALOGENATED SOLVENTS: XYLENE, ACETONE, ETHYL ACETATE, ETHYL BENZENE, ETHYL ETHER, METHYL ISOBUTYL KETONE, N-BUTYL ALCOHOL, CYCLOHEXANONE, AND METHANOL; ALL SPENT SOLVENT MIXTURES/BLENDS CONTAINING, BEFORE USE, ONLY THE ABOVE SPENT NON-HALOGENATED SOLVENTS; AND ALL SPENT SOLVENT MIXTURES/BLENDS CONTAINING, BEFORE USE, ONE OR MORE OF THE ABOVE NON-HALOGENATED SOLVENTS, AND, A TOTAL OF TEN PERCENT OR MORE (BY VOLUME) OF ONE OR MORE OF THOSE SOLVENTS LISTED IN F001, F002, F004, AND F005, AND STILL BOTTOMS FROM THE RECOVERY OF THESE SPENT SOLVENTS AND SPENT SOLVENT MIXTURES.

Map ID
 Direction
 Distance
 Distance (ft.)
 Elevation

MAP FINDINGS

ACCURAY INCORPORATED (Continued)

EDR ID Number
 EPA ID Number

Database(s)

Violation Status: No violations found

HAZNET:

Gepaid: CAR000161299
 Contact: STEPHEN J STRUNK
 Telephone: 4087164600
 Facility Addr2: Not reported
 Mailing Name: Not reported
 Mailing Address: 1310 ORLEANS DR
 Mailing City,St,Zip: SUNNYVALE, CA 940891135
 Gen County: Santa Clara
 TSD EPA ID: CAD009452657
 TSD County: San Mateo
 Waste Category: Oxygenated solvents (acetone, butanol, ethyl acetate, etc.)
 Disposal Method: Recycler
 Tons: 0.1
 Facility County: Not reported

Gepaid: CAR000161299
 Contact: STEPHEN J. STRUNK, SR. DIR OF
 Telephone: 4087164600
 Facility Addr2: Not reported
 Mailing Name: Not reported
 Mailing Address: 1310 ORLEANS DR
 Mailing City,St,Zip: SUNNYVALE, CA 940891135
 Gen County: Santa Clara
 TSD EPA ID: AZD009015389
 TSD County: 99
 Waste Category: Laboratory waste chemicals
 Disposal Method: Treatment, Incineration
 Tons: 0
 Facility County: Santa Clara

1008194812

DF908
ESE
> 1
7739 ft.

ACCURAY INCORPORATED
1383 SHOREBIRD WAY
MOUNTAIN VIEW, CA 94043

FINDS 1008229646
110021004508

Relative:
Higher

Site 2 of 13 in cluster DF

FINDS:
 Other Pertinent Environmental Activity Identified at Site

Actual:
16 ft.

RCRAInfo is a national information system that supports the Resource Conservation and Recovery Act (RCRA) program through the tracking of events and activities related to facilities that generate, transport, and treat, store, or dispose of hazardous waste. RCRAInfo allows RCRA program staff to track the notification, permit, compliance, and corrective action activities required under RCRA.

MAP FINDINGS

Map ID
 Direction
 Distance
 Distance (ft.)
 Elevation

Site

Database(s)

EDR ID Number
 EPA ID Number

DG909 PALO ALTO USD/OHLONE ELEM SCH
WNW 950 AMARILLO AVE
 > 1 PALO ALTO, CA 94306
 7746 ft.

HAZNET S107147337
 N/A

Relative:
Lower

Site 1 of 2 in cluster DG

HAZNET:

Actual:
 8 ft.

Gepaid: CAL000231258
 Contact: AUGUST LAVAGNION/ASST BUS MGR
 Telephone: 6503293800
 Facility Addr2: Not reported
 Mailing Name: AUGUST LAVAGNINO/ASST BUS MGR
 Mailing Address: 25 CHURCHILL AVE
 Mailing City,St,Zip: PALO ALTO, CA 943060000
 Gen County: Santa Clara
 TSD EPA ID: NVT330010000
 TSD County: Santa Clara
 Waste Category: Polychlorinated biphenyls and material containing PCB's
 Disposal Method: Disposal, Land Fill
 Tons: 0.55
 Facility County: Santa Clara

Gepaid: CAL000231258
 Contact: AUGUST LAVAGNION/ASST BUS MGR
 Telephone: 6503293800
 Facility Addr2: Not reported
 Mailing Name: AUGUST LAVAGNINO/ASST BUS MGR
 Mailing Address: 25 CHURCHILL AVE
 Mailing City,St,Zip: PALO ALTO, CA 943060000
 Gen County: Santa Clara
 TSD EPA ID: CAD982042475
 TSD County: Santa Clara
 Waste Category: Asbestos-containing waste
 Disposal Method: Disposal, Land Fill
 Tons: 4.21
 Facility County: Santa Clara

DG910 OHLONE ELEMENTARY
WNW 950 AMARILLO AVE.
 > 1 PALO ALTO, CA 94303
 7746 ft.

FINDS 1008306199
 110021946509

Relative:
Lower

Site 2 of 2 in cluster DG

FINDS:

Other Pertinent Environmental Activity Identified at Site

Actual:
 8 ft.

NCES (National Center for Education Statistics) is the primary federal entity for collecting and analyzing data related to education in the United States and other nations and the institute of education sciences.

Map ID
 Direction
 Distance
 Distance (ft.)
 Elevation

MAP FINDINGS

Site

Database(s) EDR ID Number
 EPA ID Number

DF911 **SYVA COMPANY**
ESE **1375 SHOREBIRD WY**
> 1 **MOUNTAIN VIEW, CA 94043**
7772 ft.

HAZNET **S103629412**
N/A

Site 3 of 13 in cluster DF

Relative:
Higher

HAZNET:

Actual:
16 ft.

- Gepaid: CAD980814891
- Contact: DADE BEHRING INC
- Telephone: 4082392000
- Facility Addr2: Not reported
- Mailing Name: Not reported
- Mailing Address: PO BOX 49013
- Mailing City,St,Zip: SAN JOSE, CA 951619013
- Gen County: Santa Clara
- TSD EPA ID: CAT080014079
- TSD County: 7
- Waste Category: Laboratory waste chemicals
- Disposal Method: Transfer Station
- Tons: .0785
- Facility County: Santa Clara

- Gepaid: CAD980814891
- Contact: DADE BEHRING INC
- Telephone: 4082392000
- Facility Addr2: Not reported
- Mailing Name: Not reported
- Mailing Address: PO BOX 49013
- Mailing City,St,Zip: SAN JOSE, CA 951619013
- Gen County: Santa Clara
- TSD EPA ID: CAT080014079
- TSD County: 7
- Waste Category: Other inorganic solid waste
- Disposal Method: Transfer Station
- Tons: .0050
- Facility County: Santa Clara

- Gepaid: CAD980814891
- Contact: DADE BEHRING INC
- Telephone: 4082392000
- Facility Addr2: Not reported
- Mailing Name: Not reported
- Mailing Address: PO BOX 49013
- Mailing City,St,Zip: SAN JOSE, CA 951619013
- Gen County: Santa Clara
- TSD EPA ID: CAT080014079
- TSD County: 7
- Waste Category: Off-specification, aged, or surplus organics
- Disposal Method: Transfer Station
- Tons: 10.6580
- Facility County: Santa Clara

- Gepaid: CAD980814891
- Contact: MARC MAJEWSKI SR HSE MGR
- Telephone: 4083663808
- Facility Addr2: Not reported
- Mailing Name: Not reported
- Mailing Address: 20400 MARIANI AVE M/S 9-4
- Mailing City,St,Zip: CUPERTINO, CA 950149013

Map ID
Direction
Distance
Distance (ft.)
Elevation Site

MAP FINDINGS

Database(s) EDR ID Number
EPA ID Number

SYVA COMPANY (Continued)

S103629412

Gen County: Santa Clara
TSD EPA ID: Not reported
TSD County: Contra Costa
Waste Category: Off-specification, aged, or surplus organics
Disposal Method: Transfer Station
Tons: 0.23
Facility County: Not reported

Gepaid: CAD980814891
Contact: MARC MAJEWSKI SR HSE MGR
Telephone: 4083663808
Facility Addr2: Not reported
Mailing Name: Not reported
Mailing Address: 20400 MARIANI AVE M/S 9-4
Mailing City,St,Zip: CUPERTINO, CA 950149013
Gen County: Santa Clara
TSD EPA ID: Not reported
TSD County: Contra Costa
Waste Category: Laboratory waste chemicals
Disposal Method: Transfer Station
Tons: 0.17
Facility County: Not reported

[Click this hyperlink](#) while viewing on your computer to access 57 additional CA_HAZNET: record(s) in the EDR Site Report.

DF912 SHORELINE PARK LLC
ESE 1375 SHOREBIRD WAY
> 1 MOUNTAIN VIEW, CA 95067
7772 ft.

HAZNET S106088536
N/A

**Relative:
Higher**

Site 4 of 13 in cluster DF

HAZNET:
Gepaid: CAC002555105
Contact: VERONICA UNERROE
Telephone: 4089770277
Facility Addr2: Not reported
Mailing Name: Not reported
Mailing Address: 100 PARK CITY PLAZA STE 425
Mailing City,St,Zip: SAN JOSE, CA 95113
Gen County: San Bernardino
TSD EPA ID: Not reported
TSD County: Santa Clara
Waste Category: Asbestos-containing waste
Disposal Method: Disposal, Land Fill
Tons: 0.42
Facility County: Not reported

**Actual:
16 ft.**

MAP FINDINGS

Map ID
 Direction
 Distance
 Distance (ft.)
 Elevation

Site

Database(s)

EDR ID Number
 EPA ID Number

DF913
ESE
> 1
7772 ft.

SYVA COMPANY
1375 SHOREBIRD WAY
MOUNTAIN VIEW, CA 94043

RCRA-SQG **1000142182**
FINDS **CAD980814891**

Site 5 of 13 in cluster DF

Relative:
Higher

RCRA-SQG:

Actual:
16 ft.

Date form received by agency: 02/27/2002
 Facility name: SYVA COMPANY, MOUNTAIN VIEW
 Facility address: 1375 SHOREBIRD WAY
 MOUNTAIN VIEW, CA 94043
 EPA ID: CAD980814891
 Mailing address: 20400 MARIANI AVE
 CUPERTINO, CA 95014
 Contact: MARC MAJEWSKI
 Contact address: Not reported
 Not reported
 Contact country: Not reported
 Contact telephone: (408) 366-3808
 Contact email: Not reported
 EPA Region: 09
 Classification: Small Small Quantity Generator
 Description: Handler: generates more than 100 and less than 1000 kg of hazardous waste during any calendar month and accumulates less than 6000 kg of hazardous waste at any time; or generates 100 kg or less of hazardous waste during any calendar month, and accumulates more than 1000 kg of hazardous waste at any time

Owner/Operator Summary:

Owner/operator name: DADE BEHRING CORPORATION
 Owner/operator address: Not reported
 Not reported
 Owner/operator country: US
 Owner/operator telephone: Not reported
 Legal status: Private
 Owner/Operator Type: Owner
 Owner/Op start date: 05/31/2002
 Owner/Op end date: Not reported

Owner/operator name: DADE BEHRING CORPORATION
 Owner/operator address: Not reported
 Not reported
 Owner/operator country: US
 Owner/operator telephone: Not reported
 Legal status: Private
 Owner/Operator Type: Operator
 Owner/Op start date: 05/31/2002
 Owner/Op end date: Not reported

Handler Activities Summary:

U.S. importer of hazardous waste: No
 Mixed waste (haz. and radioactive): No
 Recycler of hazardous waste: Unknown
 Transporter of hazardous waste: Unknown
 Treater, storer or disposer of HW: No
 Underground injection activity: Unknown
 On-site burner exemption: Unknown
 Furnace exemption: Unknown

Map ID
Direction
Distance
Distance (ft.)
Elevation Site

MAP FINDINGS

Database(s) EDR ID Number
EPA ID Number

SYVA COMPANY (Continued)

1000142182

Used oil fuel burner: Unknown
Used oil processor: Unknown
User oil refiner: Unknown
Used oil fuel marketer to burner: Unknown
Used oil Specification marketer: Unknown
Used oil transfer facility: Unknown
Used oil transporter: Unknown
Off-site waste receiver: Commercial status unknown

Historical Generators:

Date form received by agency: 02/27/2002
Facility name: SYVA COMPANY, MOUNTAIN VIEW
Classification: Large Quantity Generator

Date form received by agency: 11/06/2001
Facility name: SYVA COMPANY, MOUNTAIN VIEW
Site name: BEHRING DIAGNOSTICS INC
Classification: Not a generator, verified

Date form received by agency: 10/12/2000
Facility name: SYVA COMPANY, MOUNTAIN VIEW
Site name: SYVA COMPANY-MV
Classification: Large Quantity Generator

Date form received by agency: 03/04/1999
Facility name: SYVA COMPANY, MOUNTAIN VIEW
Site name: SYVA COMPANY - SHOREBIRD SITE
Classification: Large Quantity Generator

Date form received by agency: 09/01/1996
Facility name: SYVA COMPANY, MOUNTAIN VIEW
Site name: BEHRING DIAGNOSTICS INC
Classification: Large Quantity Generator

Date form received by agency: 02/29/1996
Facility name: SYVA COMPANY, MOUNTAIN VIEW
Site name: BEHRING DIAGNOSTICS INC. - SHOREBIRD
Classification: Large Quantity Generator

Date form received by agency: 03/30/1994
Facility name: SYVA COMPANY, MOUNTAIN VIEW
Site name: SYVA COMPANY
Classification: Large Quantity Generator

Violation Status: No violations found

FINDS:

Other Pertinent Environmental Activity Identified at Site

RCRAInfo is a national information system that supports the Resource Conservation and Recovery Act (RCRA) program through the tracking of events and activities related to facilities that generate, transport, and treat, store, or dispose of hazardous waste. RCRAInfo allows RCRA program staff to track the notification, permit, compliance, and corrective action activities required under RCRA.

Map ID
 Direction
 Distance
 Distance (ft.)
 Elevation

MAP FINDINGS

Site

Database(s)

EDR ID Number
 EPA ID Number

DF914
ESE
> 1
7775 ft.

CONCENTRIC MEDICAL INC
1380 SHOREBIRD WAY
MOUNTAIN VIEW, CA 94043

HAZNET **S108203006**
N/A

Site 6 of 13 in cluster DF

Relative:
Higher

HAZNET:
 Gepaid: CAL000261162
 Contact: ROBERT NICHOLAS/DIR OF MFG
 Telephone: 6502375212
 Facility Addr2: Not reported
 Mailing Name: Not reported
 Mailing Address: 1380 SHOREBIRD WAY
 Mailing City,St,Zip: MOUNTAIN VIEW, CA 94043
 Gen County: Santa Clara
 TSD EPA ID: KYD053348108
 TSD County: 99
 Waste Category: Unspecified organic liquid mixture
 Disposal Method: Not reported
 Tons: 0.21
 Facility County: Not reported

Actual:
16 ft.

Gepaid: CAL000261162
 Contact: ROBERT NICHOLAS/DIR OF MFG
 Telephone: 6502375212
 Facility Addr2: Not reported
 Mailing Name: Not reported
 Mailing Address: 1380 SHOREBIRD WAY
 Mailing City,St,Zip: MOUNTAIN VIEW, CA 94043
 Gen County: Santa Clara
 TSD EPA ID: TXD077603371
 TSD County: 99
 Waste Category: Unspecified solvent mixture Waste
 Disposal Method: H06
 Tons: 0.09
 Facility County: Santa Clara

DF915
ESE
> 1
7775 ft.

PAC BELL
1380 SHORE BIRD WY
MOUNTAIN VIEW, CA 94043

HAZNET **S103629495**
N/A

Site 7 of 13 in cluster DF

Relative:
Higher

HAZNET:
 Gepaid: CAC000879936
 Contact: PAC BELL
 Telephone: 0000000000
 Facility Addr2: Not reported
 Mailing Name: Not reported
 Mailing Address: 2600 CAMINO RAMON
 Mailing City,St,Zip: SAN RAMON, CA 945830000
 Gen County: Santa Clara
 TSD EPA ID: CAD980884183
 TSD County: Sacramento
 Waste Category: Oxygenated solvents (acetone, butanol, ethyl acetate, etc.)
 Disposal Method: Transfer Station
 Tons: .0050
 Facility County: Santa Clara

Actual:
16 ft.

Gepaid: CAC000879936

Map ID
Direction
Distance
Distance (ft.)
Elevation Site

MAP FINDINGS

Database(s) EDR ID Number
EPA ID Number

PAC BELL (Continued)

S103629495

Contact: PAC BELL
Telephone: 0000000000
Facility Addr2: Not reported
Mailing Name: Not reported
Mailing Address: 2600 CAMINO RAMON
Mailing City,St,Zip: SAN RAMON, CA 945830000
Gen County: Santa Clara
TSD EPA ID: CAD980884183
TSD County: Sacramento
Waste Category: Liquids with halogenated organic compounds > 1000 mg/l
Disposal Method: Transfer Station
Tons: .0050
Facility County: Santa Clara

Gepaid: CAC000879936
Contact: PAC BELL
Telephone: 0000000000
Facility Addr2: Not reported
Mailing Name: Not reported
Mailing Address: 2600 CAMINO RAMON
Mailing City,St,Zip: SAN RAMON, CA 945830000
Gen County: Santa Clara
TSD EPA ID: CAD980884183
TSD County: Sacramento
Waste Category: Not reported
Disposal Method: Transfer Station
Tons: .0041
Facility County: Santa Clara

Gepaid: CAC000879936
Contact: PAC BELL
Telephone: 0000000000
Facility Addr2: Not reported
Mailing Name: Not reported
Mailing Address: 2600 CAMINO RAMON
Mailing City,St,Zip: SAN RAMON, CA 945830000
Gen County: Santa Clara
TSD EPA ID: CAD008302903
TSD County: Los Angeles
Waste Category: Hydrocarbon solvents (benzene, hexane, Stoddard, etc.)
Disposal Method: Recycler
Tons: .2750
Facility County: Santa Clara

Gepaid: CAC000879936
Contact: PAC BELL
Telephone: 0000000000
Facility Addr2: Not reported
Mailing Name: Not reported
Mailing Address: 2600 CAMINO RAMON
Mailing City,St,Zip: SAN RAMON, CA 945830000
Gen County: Santa Clara
TSD EPA ID: CAD980884183
TSD County: Sacramento
Waste Category: Other inorganic solid waste
Disposal Method: Transfer Station
Tons: .0025

Map ID
Direction
Distance
Distance (ft.)
Elevation

MAP FINDINGS

PAC BELL (Continued)

EDR ID Number
EPA ID Number

Database(s)

Facility County: Santa Clara

S103629495

[Click this hyperlink](#) while viewing on your computer to access
2 additional CA_HAZNET: record(s) in the EDR Site Report.

DF916
ESE
> 1
7775 ft.

PACIFIC BELL P6-610
1380 SHOREBIRD WAY
MOUNTAIN VIEW, CA 94043

CA FID UST S101623046
SWEEPS UST N/A

Relative:
Higher

Site 8 of 13 in cluster DF

Actual:
16 ft.

CA FID UST:
Facility ID: 43001080
Regulated By: UTNKA
Regulated ID: 00016345
Cortese Code: Not reported
SIC Code: Not reported
Facility Phone: 4155426758
Mail To: Not reported
Mailing Address: 370 003RD ST
Mailing Address 2: Not reported
Mailing City,St,Zip: MOUNTAIN VIEW 94043
Contact: Not reported
Contact Phone: Not reported
DUNS Number: Not reported
NPDES Number: Not reported
EPA ID: Not reported
Comments: Not reported
Status: Active

SWEEPS UST:
Status: A
Comp Number: 16345
Number: 9
Board Of Equalization: 44-025989
Ref Date: 07-01-85
Act Date: Not reported
Created Date: 10-13-88
Tank Status: A
Owner Tank Id: D-82-4K
Swrcb Tank Id: 43-005-016345-000001
Actv Date: 07-01-85
Capacity: 4000
Tank Use: M.V. FUEL
Stg: P
Content: DIESEL
Number Of Tanks: 1

MAP FINDINGS

Map ID
 Direction
 Distance
 Distance (ft.)
 Elevation

Site

Database(s)

EDR ID Number
 EPA ID Number

DF917 **PACIFIC BELL**
ESE **1380 SHOREBIRD WY**
> 1 **, CA**
7775 ft.

LUST **S107996455**
 N/A

Site 9 of 13 in cluster DF

Relative:
Higher

LUST:
 Region: SANTA CLARA
 SCVWD ID: 06S2W10N01f
 Closed Date: 8/15/1997
 Lop Number: 14-363

Actual:
16 ft.

DF918 **PACIFIC BELL P6-610**
ESE **1380 SHORE BIRD WAY**
> 1 **MOUNTAIN VIEW, CA 94043**
7775 ft.

HIST UST **U001594402**
 N/A

Site 10 of 13 in cluster DF

Relative:
Higher

HIST UST:
 Region: STATE
 Facility ID: 00000016345
 Facility Type: Other
 Other Type: PHONE CO
 Total Tanks: 0001
 Contact Name: E.J. KOEHLER
 Telephone: 4155426758
 Owner Name: PACIFIC BELL
 Owner Address: 370 THIRD STREET
 Owner City,St,Zip: SAN FRANCISCO, CA 94107

 Tank Num: 001
 Container Num: D-82-4K
 Year Installed: 1982
 Tank Capacity: 00004000
 Tank Used for: PRODUCT
 Type of Fuel: DIESEL
 Tank Construction: Not reported
 Leak Detection: None

Actual:
16 ft.

DF919 **PACIFIC BELL**
ESE **1380 SHOREBIRD WY**
> 1 **MOUNTAIN VIEW, CA 94035**
7775 ft.

HAZNET **S104566034**
 LUST **N/A**
 Cortese
HIST LUST SANTA CLARA

Site 11 of 13 in cluster DF

Relative:
Higher

HAZNET:
 Gepaid: CAC001212768
 Contact: PACIFIC BELL
 Telephone: 0000000000
 Facility Addr2: Not reported
 Mailing Name: Not reported
 Mailing Address: PO BOX 5095 ROOM 3 E 000
 Mailing City,St,Zip: SAN RAMON, CA 945830995
 Gen County: Santa Clara
 TSD EPA ID: CAD083166728
 TSD County: Stanislaus
 Waste Category: Unspecified oil-containing waste
 Disposal Method: Recycler

Actual:
16 ft.

Map ID
Direction
Distance
Distance (ft.)
Elevation Site

MAP FINDINGS

Database(s) EDR ID Number
EPA ID Number

PACIFIC BELL (Continued)

S104566034

Tons: 19.1820
Facility County: Santa Clara

Gepaid: CAC001212768
Contact: PACIFIC BELL
Telephone: 0000000000
Facility Addr2: Not reported
Mailing Name: Not reported
Mailing Address: PO BOX 5095 ROOM 3 E 000
Mailing City,St,Zip: SAN RAMON, CA 945830995
Gen County: Santa Clara
TSD EPA ID: CAD009466392
TSD County: 7
Waste Category: Other empty containers 30 gallons or more
Disposal Method: Disposal, Other
Tons: .6000
Facility County: Santa Clara

LUST:

Region: STATE
Case Type: Other ground water affected
Cross Street: Not reported
Enf Type: Not reported
Funding: NOR
How Discovered: Not reported
How Stopped: Not reported
Leak Cause: Not reported
Leak Source: Not reported
Global Id: T0608501010
Stop Date: Not reported
Confirm Leak: Not reported
Workplan: Not reported
Prelim Assess: 1989-11-01 00:00:00
Pollution Char: Not reported
Remed Plan: Not reported
Remed Action: Not reported
Monitoring: Not reported
Close Date: 1997-08-15 00:00:00
Discover Date: Not reported
Enforcement Dt: Not reported
Release Date: 1990-01-01 00:00:00
Review Date: Not reported
Enter Date: Not reported
MTBE Date: Not reported
GW Qualifier: =
Soil Qualifier: =
Max MTBE GW ppb: Not reported
Max MTBE Soil ppb: Not reported
County: 43
Org Name: Not reported
Reg Board: San Francisco Bay Region
Status: Case Closed
Chemical: Diesel
Contact Person: Not reported
Responsible Party: Shoreline Investments VII
RP Address: 2600 Camino Ramon
Interim: Not reported

Map ID
Direction
Distance
Distance (ft.)
Elevation Site

MAP FINDINGS

Database(s) EDR ID Number
EPA ID Number

PACIFIC BELL (Continued)

S104566034

Oversight Prgm: LUST
MTBE Class: *
MTBE Conc: 0
MTBE Fuel: 0
MTBE Tested: Not Required to be Tested.
Staff: ZSC
Staff Initials: LD
Lead Agency: Local Agency
Local Agency: 43099L
Hydr Basin #: Not reported
Beneficial: MUN
Priority: Not reported
Cleanup Fund Id: Not reported
Work Suspended: Not reported
Local Case #: 06S2W10N01f
Case Number: Not reported
Qty Leaked: Not reported
Abate Method: Not reported
Operator: Not reported
Water System Name: Not reported
Well Name: Not reported
Distance To Lust: 0
Waste Discharge Global ID: Not reported
Waste Disch Assigned Name: Not reported
Summary: Not reported

LUST:

Region: 2
Facility Status: Case Closed
Facility Id: Not reported
Case Number: 06S2W10N01f
How Discovered: Not reported
Leak Cause: Not reported
Leak Source: Not reported
Date Leak Confirmed: Not reported
Oversight Program: LUST
Prelim. Site Assesment Wokplan Submitted: Not reported
Preliminary Site Assesment Began: 11/1/1989
Pollution Characterization Began: Not reported
Pollution Remediation Plan Submitted: Not reported
Date Remediation Action Underway: Not reported
Date Post Remedial Action Monitoring Began: Not reported

Cortese:

Region: CORTESE
Facility Addr2: 1380 SHOREBIRD WY

HIST LUST SANTA CLARA:

Region: SANTA CLARA
SCVWD ID: 06S2W10N01
Region Code: 2
Oversite Agency: SCVWD
Date Listed: 1991-02-19 00:00:00
Closed Date: 1997-08-15 00:00:00

MAP FINDINGS

Map ID
 Direction
 Distance
 Distance (ft.)
 Elevation

Site

Database(s)

EDR ID Number
 EPA ID Number

DH920
 ESE
 > 1
 7788 ft.

1200 CRITTENDEN LN.
 MOUNTAIN VIEW, CA 91205

CHMIRS S105676736
 N/A

Site 1 of 5 in cluster DH

Relative:
 Lower

CHMIRS:

Actual:
 8 ft.

OES Incident Number: 01-1102
 OES notification: 2/22/200105:03:30 PM
 OES Date: Not reported
 OES Time: Not reported
 Incident Date: Not reported
Date Completed: Not reported
 Property Use: Not reported
 Agency Id Number: Not reported
 Agency Incident Number: Not reported
 Time Notified: Not reported
 Time Completed: Not reported
 Surrounding Area: Not reported
 Estimated Temperature: Not reported
 Property Management: Not reported
 Special Studies 1: Not reported
 Special Studies 2: Not reported
 Special Studies 3: Not reported
 Special Studies 4: Not reported
 Special Studies 5: Not reported
 Special Studies 6: Not reported
 More Than Two Substances Involved?: Not reported
 Resp Agncy Personel # Of Decontaminated: Not reported
 Responding Agency Personel # Of Injuries: Not reported
 Responding Agency Personel # Of Fatalities: Not reported
 Others Number Of Decontaminated: Not reported
 Others Number Of Injuries: Not reported
 Others Number Of Fatalities: Not reported
 Vehicle Make/year: Not reported
 Vehicle License Number: Not reported
 Vehicle State: Not reported
 Vehicle Id Number: Not reported
 CA/DOT/PUC/ICC Number: Not reported
 Company Name: Not reported
 Reporting Officer Name/ID: Not reported
 Report Date: Not reported
 Comments: Not reported
 Facility Telephone: Not reported
 Waterway Involved: No
 Waterway: Not reported
 Spill Site: Not reported
 Cleanup By: Contractor
 Containment: Not reported
 What Happened: Not reported
 Type: Not reported
 Measure: Not reported
 Other: Not reported
 Date/Time: Not reported
 Year: 2001
 Agency: SGI
 Incident Date: 2/22/200112:00:00 AM
 Admin Agency: Santa Clara County Health Department
 Amount: Not reported

Map ID
 Direction
 Distance
 Distance (ft.)
 Elevation Site

MAP FINDINGS

Database(s) EDR ID Number
 EPA ID Number

(Continued)

S105676736

Contained:	Yes
Site Type:	Merchant/Business
E Date:	Not reported
Substance:	Diesel Fuel
Quantity Released:	Not reported
BBLS:	0
Cups:	0
CUFT:	0
Gallons:	130
Grams:	0
Pounds:	0
Liters:	0
Ounces:	0
Pints:	0
Quarts:	0
Sheen:	0
Tons:	0
Unknown:	0.000000
Description:	Not reported
Evacuations:	0
Number of Injuries:	0
Number of Fatalities:	0
Description:	A big rig was doing some parts and he ran over a parking lot divider and punctured a fuel tank.

DH921 SGI
ESE 1200 CRITTENDEN LN, BLDG #30 /
 > 1 MOUNTAIN VIEW, CA 0
 7788 ft.

EMI S106839166
 N/A

Site 2 of 5 in cluster DH

Relative:
 Lower

EMI:	
Year:	2002
Carbon Monoxide Emissions Tons/Yr:	43
Air Basin:	SF
Facility ID:	13785
Air District Name:	BA
SIC Code:	3571
Air District Name:	BAY AREA AQMD
Community Health Air Pollution Info System:	Not reported
Consolidated Emission Reporting Rule:	Not reported
Total Organic Hydrocarbon Gases Tons/Yr:	0
Reactive Organic Gases Tons/Yr:	0
Carbon Monoxide Emissions Tons/Yr:	0
NOX - Oxides of Nitrogen Tons/Yr:	0
SOX - Oxides of Sulphur Tons/Yr:	0
Particulate Matter Tons/Yr:	0
Part. Matter 10 Micrometers & Smlr Tons/Yr:	0

Actual:
 8 ft.

Year:	2003
Carbon Monoxide Emissions Tons/Yr:	43
Air Basin:	SF
Facility ID:	13785
Air District Name:	BA
SIC Code:	3571
Air District Name:	BAY AREA AQMD
Community Health Air Pollution Info System:	Not reported
Consolidated Emission Reporting Rule:	Not reported

Map ID
 Direction
 Distance
 Distance (ft.)
 Elevation Site

MAP FINDINGS

Database(s) EDR ID Number
 EPA ID Number

SGI (Continued)

S106839166

Total Organic Hydrocarbon Gases Tons/Yr:	0
Reactive Organic Gases Tons/Yr:	0
Carbon Monoxide Emissions Tons/Yr:	0
NOX - Oxides of Nitrogen Tons/Yr:	0
SOX - Oxides of Sulphur Tons/Yr:	0
Particulate Matter Tons/Yr:	0
Part. Matter 10 Micrometers & Smlr Tons/Yr:	0
Year:	2004
Carbon Monoxide Emissions Tons/Yr:	43
Air Basin:	SF
Facility ID:	13785
Air District Name:	BA
SIC Code:	3571
Air District Name:	BAY AREA AQMD
Community Health Air Pollution Info System:	Not reported
Consolidated Emission Reporting Rule:	Not reported
Total Organic Hydrocarbon Gases Tons/Yr:	0
Reactive Organic Gases Tons/Yr:	0
Carbon Monoxide Emissions Tons/Yr:	0.005
NOX - Oxides of Nitrogen Tons/Yr:	0.036
SOX - Oxides of Sulphur Tons/Yr:	0.01
Particulate Matter Tons/Yr:	0.001
Part. Matter 10 Micrometers & Smlr Tons/Yr:	0.000976
Year:	2005
Carbon Monoxide Emissions Tons/Yr:	43
Air Basin:	SF
Facility ID:	13785
Air District Name:	BA
SIC Code:	3571
Air District Name:	BAY AREA AQMD
Community Health Air Pollution Info System:	Not reported
Consolidated Emission Reporting Rule:	Not reported
Total Organic Hydrocarbon Gases Tons/Yr:	0
Reactive Organic Gases Tons/Yr:	0
Carbon Monoxide Emissions Tons/Yr:	.005
NOX - Oxides of Nitrogen Tons/Yr:	.036
SOX - Oxides of Sulphur Tons/Yr:	.01
Particulate Matter Tons/Yr:	.001
Part. Matter 10 Micrometers & Smlr Tons/Yr:	.000976

DH922
ESE
 > 1
 7788 ft.

SILICON GRAPHICS INC/ SGI
1200 CRITTENDEN LN
MOUNTAIN VIEW, CA 94043

HAZNET S108220481
N/A

Site 3 of 5 in cluster DH

Relative:
Lower

HAZNET:
 Gepaid: CAL000255592
 Contact: JULIE KREGER-KING/EHS MANAGER
 Telephone: 6509331855
 Facility Addr2: Not reported
 Mailing Name: Not reported
 Mailing Address: 1500 CRITTENDEN LN
 Mailing City,St,Zip: MOUNTAIN VIEW, CA 940432776
 Gen County: Santa Clara
 TSD EPA ID: CAD980884183

Actual:
8 ft.

Map ID
 Direction
 Distance
 Distance (ft.)
 Elevation

MAP FINDINGS

SILICON GRAPHICS INC/ SGI (Continued)

EDR ID Number
 EPA ID Number

Database(s)

S108220481

TSD County: Sacramento
 Waste Category: Laboratory waste chemicals
 Disposal Method: Not reported
 Tons: 0.01
 Facility County: Not reported

Gepaid: CAL000255592
 Contact: JULIE KREGER-KING/EHS MANAGER
 Telephone: 6509331855
 Facility Addr2: Not reported
 Mailing Name: Not reported
 Mailing Address: 1500 CRITTENDEN LN
 Mailing City,St,Zip: MOUNTAIN VIEW, CA 940432776
 Gen County: Santa Clara
 TSD EPA ID: CAD980884183
 TSD County: Sacramento
 Waste Category: Laboratory waste chemicals
 Disposal Method: Not reported
 Tons: 0.01
 Facility County: Not reported

**DH923
 ESE
 > 1
 7792 ft.**

**MOUNTAIN VIEW, CITY OF
 1301 CRITTENDEN LN
 MOUNTAIN VIEW, CA 94041**

**LUST S103177336
 HIST LUST SANTA CLARA N/A**

Site 4 of 5 in cluster DH

**Relative:
 Lower**

LUST:
 Region: STATE
 Case Type: Other ground water affected
 Cross Street: Not reported
 Enf Type: Not reported
 Funding: NOR
 How Discovered: Not reported
 How Stopped: Not reported
 Leak Cause: Not reported
 Leak Source: Not reported
 Global Id: T0608500417
 Stop Date: Not reported
 Confirm Leak: Not reported
 Workplan: Not reported
 Prelim Assess: 1989-10-20 00:00:00
 Pollution Char: Not reported
 Remed Plan: Not reported
 Remed Action: Not reported
 Monitoring: Not reported
 Close Date: 1996-07-26 00:00:00
 Discover Date: Not reported
 Enforcement Dt: Not reported
 Release Date: 1989-10-23 00:00:00
 Review Date: Not reported
 Enter Date: Not reported
 MTBE Date: Not reported
 GW Qualifier: Not reported
 Soil Qualifier: Not reported
 Max MTBE GW ppb: Not reported
 Max MTBE Soil ppb: Not reported
 County: 43

**Actual:
 8 ft.**

Map ID
 Direction
 Distance
 Distance (ft.)
 Elevation Site

MAP FINDINGS

Database(s) EDR ID Number
 EPA ID Number

MOUNTAIN VIEW, CITY OF (Continued)

S103177336

Org Name: Not reported
 Reg Board: San Francisco Bay Region
 Status: Case Closed
 Chemical: Diesel
 Contact Person: Not reported
 Responsible Party: Dan Armenta
 RP Address: PO Box 7540
 Interim: Not reported
 Oversight Prgm: LUST
 MTBE Class: *
 MTBE Conc: 0
 MTBE Fuel: 0
 MTBE Tested: Not Required to be Tested.
 Staff: ZSC
 Staff Initials: LD
 Lead Agency: Local Agency
 Local Agency: 43099L
 Hydr Basin #: Not reported
 Beneficial: MUN
 Priority: Not reported
 Cleanup Fund Id: Not reported
 Work Suspended: Not reported
 Local Case #: 06S2W10E01f
 Case Number: Not reported
 Qty Leaked: Not reported
 Abate Method: Not reported
 Operator: Not reported
 Water System Name: Not reported
 Well Name: Not reported
 Distance To Lust: 0
 Waste Discharge Global ID: Not reported
 Waste Disch Assigned Name: Not reported
 Summary: Not reported

Region: STATE
 Case Type: Soil only
 Cross Street: Not reported
 Enf Type: Not reported
 Funding: Not reported
 How Discovered: Not reported
 How Stopped: Not reported
 Leak Cause: Not reported
 Leak Source: Not reported
 Global Id: T0608502371
 Stop Date: Not reported
 Confirm Leak: Not reported
 Workplan: Not reported
 Prelim Assess: 1998-10-29 00:00:00
 Pollution Char: Not reported
 Remed Plan: Not reported
 Remed Action: Not reported
 Monitoring: Not reported
 Close Date: 1999-04-09 00:00:00
 Discover Date: Not reported
 Enforcement Dt: Not reported
 Release Date: 1998-11-03 00:00:00
 Review Date: Not reported

Map ID
Direction
Distance
Distance (ft.)
Elevation Site

MAP FINDINGS

Database(s) EDR ID Number
EPA ID Number

MOUNTAIN VIEW, CITY OF (Continued)

S103177336

Enter Date: Not reported
MTBE Date: Not reported
GW Qualifier: Not reported
Soil Qualifier: Not reported
Max MTBE GW ppb: Not reported
Max MTBE Soil ppb: Not reported
County: 43
Org Name: Not reported
Reg Board: San Francisco Bay Region
Status: Case Closed
Chemical: Diesel
Contact Person: Not reported
Responsible Party: Ellis Berns
RP Address: 500 Castro Street
Interim: Not reported
Oversight Prgm: LUST
MTBE Class: *
MTBE Conc: 0
MTBE Fuel: 0
MTBE Tested: Not Required to be Tested.
Staff: ZSC
Staff Initials: LD
Lead Agency: Local Agency
Local Agency: 43099L
Hydr Basin #: Not reported
Beneficial: MUN
Priority: Not reported
Cleanup Fund Id: Not reported
Work Suspended: Not reported
Local Case #: 06S2W10F01f
Case Number: Not reported
Qty Leaked: Not reported
Abate Method: Not reported
Operator: Not reported
Water System Name: Not reported
Well Name: Not reported
Distance To Lust: 0
Waste Discharge Global ID: Not reported
Waste Disch Assigned Name: Not reported
Summary: Not reported

LUST:

Region: 2
Facility Status: Case Closed
Facility Id: Not reported
Case Number: 06S2W10F01f
How Discovered: Not reported
Leak Cause: Not reported
Leak Source: Not reported
Date Leak Confirmed: Not reported
Oversight Program: LUST
Prelim. Site Assesment Wokplan Submitted: Not reported
Preliminary Site Assesment Began: 10/29/1998
Pollution Characterization Began: Not reported
Pollution Remediation Plan Submitted: Not reported
Date Remediation Action Underway: Not reported
Date Post Remedial Action Monitoring Began: Not reported

Map ID
Direction
Distance
Distance (ft.)
Elevation Site

MAP FINDINGS

Database(s) EDR ID Number
EPA ID Number

MOUNTAIN VIEW, CITY OF (Continued)

S103177336

Region: 2
Facility Status: Case Closed
Facility Id: Not reported
Case Number: 06S2W10E01f
How Discovered: Not reported
Leak Cause: Not reported
Leak Source: Not reported
Date Leak Confirmed: Not reported
Oversight Program: LUST
Prelim. Site Assessment Workplan Submitted: Not reported
Preliminary Site Assessment Began: 10/20/1989
Pollution Characterization Began: Not reported
Pollution Remediation Plan Submitted: Not reported
Date Remediation Action Underway: Not reported
Date Post Remedial Action Monitoring Began: Not reported

HIST LUST SANTA CLARA:

Region: SANTA CLARA
SCVWD ID: 06S2W10E01
Region Code: 2
Oversite Agency: SCVWD
Date Listed: 1990-01-01 00:00:00
Closed Date: 1996-07-26 00:00:00

Region: SANTA CLARA
SCVWD ID: 06S2W10F01
Region Code: 2
Oversite Agency: SCVWD
Date Listed: 1999-01-12 00:00:00
Closed Date: 1999-04-09 00:00:00

**DH924
ESE
> 1
7792 ft.**

**MOUNTAIN VIEW CITY OF
1301 CRITTENDEN LN
MOUNTAIN VIEW, CA**

**HAZNET S103957139
Cortese N/A**

Site 5 of 5 in cluster DH

**Relative:
Lower**

HAZNET:
Gepaid: CAC001174824
Contact: CITY OF MOUNTAIN VIEW
Telephone: 6509036378
Facility Addr2: Not reported
Mailing Name: Not reported
Mailing Address: 500 CASTRO ST
Mailing City,St,Zip: MOUNTAIN VIEW, CA 940410000
Gen County: San Bernardino
TSD EPA ID: CAD009466392
TSD County: 7
Waste Category: Other empty containers 30 gallons or more
Disposal Method: Recycler
Tons: 3.5500
Facility County: San Bernardino

**Actual:
8 ft.**

Cortese:
Region: CORTESE
Facility Addr2: 1301 CRITTENDEN LN

MAP FINDINGS

Map ID
 Direction
 Distance
 Distance (ft.)
 Elevation

Site

Database(s)

EDR ID Number
 EPA ID Number

925
ESE
> 1
7810 ft.

SHORELINE REGIONAL PARK LANDFIL
NORTH END STIERLIN ROAD
MOUNTAIN VIEW, CA 94040

FINDS **1006829451**
 110013898210

Relative:
Higher

FINDS:
 Other Pertinent Environmental Activity Identified at Site

Actual:
12 ft.

The NEI (National Emissions Inventory) database contains information on stationary and mobile sources that emit criteria air pollutants and their precursors, as well as hazardous air pollutants (HAPs).

DE926
ESE
> 1
7812 ft.

ACUSON CORPORATION
1230 CHARLESTON RD BLDG A
MOUNTAIN VIEW, CA 94043

HAZNET **S100928909**
 N/A

Site 2 of 3 in cluster DE

Relative:
Higher

HAZNET:
 Gepaid: CAL000058044
 Contact: ACUSON CORP.
 Telephone: 4159699112
 Facility Addr2: Not reported
 Mailing Name: Not reported
 Mailing Address: PO BOX 7393
 Mailing City,St,Zip: MOUNTAIN VIEW, CA 940397393
 Gen County: Santa Clara
 TSD EPA ID: CAD981161367
 TSD County: Marin
 Waste Category: Photochemicals/photoprocessing waste
 Disposal Method: Recycler
 Tons: .2918
 Facility County: Santa Clara

Actual:
13 ft.

Gepaid: CAL000058044
 Contact: ACUSON CORP.
 Telephone: 4159699112
 Facility Addr2: Not reported
 Mailing Name: Not reported
 Mailing Address: PO BOX 7393
 Mailing City,St,Zip: MOUNTAIN VIEW, CA 940397393
 Gen County: Santa Clara
 TSD EPA ID: CAD981161367
 TSD County: Marin
 Waste Category: Photochemicals/photoprocessing waste
 Disposal Method: Not reported
 Tons: .0208
 Facility County: Santa Clara

Gepaid: CAL000058044
 Contact: ACUSON CORP.
 Telephone: 4159699112
 Facility Addr2: Not reported
 Mailing Name: Not reported
 Mailing Address: PO BOX 7393
 Mailing City,St,Zip: MOUNTAIN VIEW, CA 940397393
 Gen County: Santa Clara
 TSD EPA ID: CAD981161367
 TSD County: Marin

Map ID
 Direction
 Distance
 Distance (ft.)
 Elevation Site

MAP FINDINGS

Database(s) EDR ID Number
 EPA ID Number

ACUSON CORPORATION (Continued)

S100928909

Waste Category: Photochemicals/photoprocessing waste
 Disposal Method: Recycler
 Tons: 1.0423
 Facility County: Santa Clara

Gepaid: CAL000058044
 Contact: ACUSON CORP.
 Telephone: 4159699112
 Facility Addr2: Not reported
 Mailing Name: Not reported
 Mailing Address: PO BOX 7393
 Mailing City,St,Zip: MOUNTAIN VIEW, CA 940397393
 Gen County: Santa Clara
 TSD EPA ID: CAL000121946
 TSD County: Marin
 Waste Category: Photochemicals/photoprocessing waste
 Disposal Method: Recycler
 Tons: .7504
 Facility County: Santa Clara

[Click this hyperlink](#) while viewing on your computer to access
 -1 additional CA_HAZNET: record(s) in the EDR Site Report.

**DF927
 ESE
 > 1
 7816 ft.**

**ACUSON CORPORATION BLDG E
 1365 SHOREBIRD WAY
 MOUNTAIN VIEW, CA 94043**

**HAZNET S103629243
 N/A**

Site 12 of 13 in cluster DF

**Relative:
 Higher**

HAZNET:
 Gepaid: CAL000058043
 Contact: ACUSON CORPORATION
 Telephone: 4159699112
 Facility Addr2: Not reported
 Mailing Name: Not reported
 Mailing Address: P.O. BOX 7393
 Mailing City,St,Zip: MOUNTAIN VIEW, CA 940397393
 Gen County: Santa Clara
 TSD EPA ID: CAD981161367
 TSD County: Marin
 Waste Category: Photochemicals/photoprocessing waste
 Disposal Method: Recycler
 Tons: .2710
 Facility County: Santa Clara

**Actual:
 16 ft.**

**DI928
 NNW
 > 1
 7846 ft.**

**APERON BIOSYSTEMS
 2468 EMBARCADERO WAY
 PALO ALTO, CA 94303**

**HAZNET S108197826
 N/A**

Site 1 of 3 in cluster DI

**Relative:
 Lower**

HAZNET:
 Gepaid: CAL000290567
 Contact: BOBBY CUPP
 Telephone: 6504548137
 Facility Addr2: Not reported

**Actual:
 8 ft.**

Map ID
 Direction
 Distance
 Distance (ft.)
 Elevation

MAP FINDINGS

APERON BIOSYSTEMS (Continued)

EDR ID Number
 EPA ID Number

Database(s)

Mailing Name: Not reported
 Mailing Address: 155 JEFFERSON DR
 Mailing City,St,Zip: MENLO PARK, CA 940250000
 Gen County: Santa Clara
 TSD EPA ID: CAD980884183
 TSD County: Sacramento
 Waste Category: Other inorganic solid waste
 Disposal Method: Transfer Station
 Tons: 0.05
 Facility County: Not reported

S108197826

DJ929
SE
 > 1
 7853 ft.

CRITTENDEN INTERMEDIATE SCHOOL
1701 ROCK ST
, CA

LUST S107995715
N/A

Site 1 of 6 in cluster DJ

Relative:
Higher

LUST:
 Region: SANTA CLARA
 SCVWD ID: 06S2W16G01f
 Closed Date: 01/25/2005
 Lop Number: 14-367

Actual:
29 ft.

DJ930
SE
 > 1
 7853 ft.

WHISMAN SD CRITTENDEN MIDDLE SCHOOL
1701 ROCK ST
MOUNTAIN VIEW, CA 94043

RCRA-SQG 1000383413
FINDS CAD982027005
HAZNET
LUST
HIST LUST SANTA CLARA

Site 2 of 6 in cluster DJ

Relative:
Higher

RCRA-SQG:
 Date form received by agency: 08/20/1987
 Facility name: WHISMAN SD CRITTENDEN MIDDLE SCHOOL
 Facility address: 1701 ROCK ST
 MOUNTAIN VIEW, CA 94043
 EPA ID: CAD982027005
 Mailing address: ROCK ST
 MOUNTAIN VIEW, CA 94043
 Contact: ENVIRONMENTAL MANAGER
 Contact address: 1701 ROCK ST
 MOUNTAIN VIEW, CA 94043
 Contact country: US
 Contact telephone: (415) 968-7749
 Contact email: Not reported
 EPA Region: 09
 Classification: Small Small Quantity Generator
 Description: Handler: generates more than 100 and less than 1000 kg of hazardous waste during any calendar month and accumulates less than 6000 kg of hazardous waste at any time; or generates 100 kg or less of hazardous waste during any calendar month, and accumulates more than 1000 kg of hazardous waste at any time

Actual:
29 ft.

Owner/Operator Summary:
 Owner/operator name: NOT REQUIRED
 Owner/operator address: NOT REQUIRED
 NOT REQUIRED, ME 99999
 Owner/operator country: Not reported

Map ID
Direction
Distance
Distance (ft.)
Elevation Site

MAP FINDINGS

Database(s) EDR ID Number
EPA ID Number

WHISMAN SD CRITTENDEN MIDDLE SCHOOL (Continued)

1000383413

Owner/operator telephone: (415) 555-1212
Legal status: State
Owner/Operator Type: Operator
Owner/Op start date: Not reported
Owner/Op end date: Not reported

Owner/operator name: WHISMAN SCHOOL DIST
Owner/operator address: NOT REQUIRED
NOT REQUIRED, ME 99999

Owner/operator country: Not reported
Owner/operator telephone: (415) 555-1212
Legal status: State
Owner/Operator Type: Owner
Owner/Op start date: Not reported
Owner/Op end date: Not reported

Handler Activities Summary:

U.S. importer of hazardous waste: Unknown
Mixed waste (haz. and radioactive): Unknown
Recycler of hazardous waste: No
Transporter of hazardous waste: No
Treater, storer or disposer of HW: No
Underground injection activity: No
On-site burner exemption: Unknown
Furnace exemption: Unknown
Used oil fuel burner: No
Used oil processor: No
User oil refiner: No
Used oil fuel marketer to burner: No
Used oil Specification marketer: No
Used oil transfer facility: No
Used oil transporter: No
Off-site waste receiver: Commercial status unknown

Violation Status: No violations found

FINDS:

Other Pertinent Environmental Activity Identified at Site

Not reported

NCES (National Center for Education Statistics) is the primary federal entity for collecting and analyzing data related to education in the United States and other nations and the institute of education sciences.

RCRAInfo is a national information system that supports the Resource Conservation and Recovery Act (RCRA) program through the tracking of events and activities related to facilities that generate, transport, and treat, store, or dispose of hazardous waste. RCRAInfo allows RCRA program staff to track the notification, permit, compliance, and corrective action activities required under RCRA.

HAZNET:

Gepaid: CAD982027005
Contact: Not reported

Map ID
Direction
Distance
Distance (ft.)
Elevation Site

MAP FINDINGS

Database(s) EDR ID Number
EPA ID Number

WHISMAN SD CRITTENDEN MIDDLE SCHOOL (Continued)

1000383413

Telephone: 0000000000
Facility Addr2: Not reported
Mailing Name: Not reported
Mailing Address: 1701 ROCK ST
Mailing City,St,Zip: MOUNTAIN VIEW, CA 940431810
Gen County: Santa Clara
TSD EPA ID: CAT080022148
TSD County: San Bernardino
Waste Category: Hydrocarbon solvents (benzene, hexane, Stoddard, etc.)
Disposal Method: Transfer Station
Tons: .1668
Facility County: Santa Clara

Gepaid: CAD982027005
Contact: Not reported
Telephone: 0000000000
Facility Addr2: Not reported
Mailing Name: Not reported
Mailing Address: 1701 ROCK ST
Mailing City,St,Zip: MOUNTAIN VIEW, CA 940431810
Gen County: Santa Clara
TSD EPA ID: CAT080022148
TSD County: San Bernardino
Waste Category: Degreasing sludge
Disposal Method: Transfer Station
Tons: .4837
Facility County: Santa Clara

Gepaid: CAD982027005
Contact: Not reported
Telephone: 0000000000
Facility Addr2: Not reported
Mailing Name: Not reported
Mailing Address: 1701 ROCK ST
Mailing City,St,Zip: MOUNTAIN VIEW, CA 940431810
Gen County: Santa Clara
TSD EPA ID: CAT080022148
TSD County: San Bernardino
Waste Category: Laboratory waste chemicals
Disposal Method: Transfer Station
Tons: .3753
Facility County: Santa Clara

Gepaid: CAD982027005
Contact: Not reported
Telephone: 0000000000
Facility Addr2: Not reported
Mailing Name: Not reported
Mailing Address: 1701 ROCK ST
Mailing City,St,Zip: MOUNTAIN VIEW, CA 940431810
Gen County: Santa Clara
TSD EPA ID: CAD000088252
TSD County: Los Angeles
Waste Category: Off-specification, aged, or surplus inorganics
Disposal Method: Transfer Station
Tons: .6255
Facility County: Santa Clara

Map ID
Direction
Distance
Distance (ft.)
Elevation Site

MAP FINDINGS

Database(s) EDR ID Number
EPA ID Number

WHISMAN SD CRITTENDEN MIDDLE SCHOOL (Continued)

1000383413

Gepaid: CAD982027005
Contact: Not reported
Telephone: 0000000000
Facility Addr2: Not reported
Mailing Name: Not reported
Mailing Address: 1701 ROCK ST
Mailing City,St,Zip: MOUNTAIN VIEW, CA 940431810
Gen County: Santa Clara
TSD EPA ID: CAD000088252
TSD County: Los Angeles
Waste Category: Oxygenated solvents (acetone, butanol, ethyl acetate, etc.)
Disposal Method: Transfer Station
Tons: .1668
Facility County: Santa Clara

[Click this hyperlink](#) while viewing on your computer to access 29 additional CA_HAZNET: record(s) in the EDR Site Report.

LUST:

Region: STATE
Case Type: Other ground water affected
Cross Street: Not reported
Enf Type: Not reported
Funding: SEL
How Discovered: Not reported
How Stopped: Not reported
Leak Cause: Not reported
Leak Source: Not reported
Global Id: T0608502058
Stop Date: Not reported
Confirm Leak: Not reported
Workplan: Not reported
Prelim Assess: 1988-12-30 00:00:00
Pollution Char: 1988-12-30 00:00:00
Remed Plan: Not reported
Remed Action: Not reported
Monitoring: Not reported
Close Date: 2005-01-25 00:00:00
Discover Date: Not reported
Enforcement Dt: Not reported
Release Date: 1990-06-01 00:00:00
Review Date: Not reported
Enter Date: Not reported
MTBE Date: 2000-02-23 00:00:00
GW Qualifier: =
Soil Qualifier: Not reported
Max MTBE GW ppb: 5
Max MTBE Soil ppb: Not reported
County: 43
Org Name: Not reported
Reg Board: San Francisco Bay Region
Status: Case Closed
Chemical: Gasoline
Contact Person: Not reported
Responsible Party: Jim McKlosky
RP Address: 750-A San Pierre Wy
Interim: Not reported

Map ID
Direction
Distance
Distance (ft.)
Elevation Site

MAP FINDINGS

Database(s) EDR ID Number
EPA ID Number

WHISMAN SD CRITTENDEN MIDDLE SCHOOL (Continued)

1000383413

Oversight Prgm: LUST
MTBE Class: Not reported
MTBE Conc: 1
MTBE Fuel: 1
MTBE Tested: MTBE Detected. Site tested for MTBE and MTBE detected
Staff: ZSC
Staff Initials: LD
Lead Agency: Local Agency
Local Agency: 43099L
Hydr Basin #: Not reported
Beneficial: MUN
Priority: Not reported
Cleanup Fund Id: Not reported
Work Suspended: Not reported
Local Case #: 06S2W16G01f
Case Number: Not reported
Qty Leaked: Not reported
Abate Method: Not reported
Operator: Not reported
Water System Name: Not reported
Well Name: Not reported
Distance To Lust: 0
Waste Discharge Global ID: Not reported
Waste Disch Assigned Name: Not reported
Summary: Not reported

LUST:

Region: 2
Facility Status: Post remedial action monitoring
Facility Id: Not reported
Case Number: 06S2W16G01f
How Discovered: Not reported
Leak Cause: Not reported
Leak Source: Not reported
Date Leak Confirmed: Not reported
Oversight Program: LUST
Prelim. Site Assesment Wokplan Submitted: Not reported
Preliminary Site Assesment Began: 12/30/1988
Pollution Characterization Began: 12/30/1988
Pollution Remediation Plan Submitted: Not reported
Date Remediation Action Underway: Not reported
Date Post Remedial Action Monitoring Began: 12/1/1993

HIST LUST SANTA CLARA:

Region: SANTA CLARA
SCVWD ID: 06S2W16G01
Region Code: 2
Oversite Agency: SCVWD
Date Listed: 1991-01-01 00:00:00
Closed Date: 2005-01-25 00:00:00

MAP FINDINGS

Map ID
 Direction
 Distance
 Distance (ft.)
 Elevation

Site

Database(s)

EDR ID Number
 EPA ID Number

DJ931
 SE
 > 1
 7853 ft.

1701 ROCK ST.
 MTN VIEW, CA 94043

CHMIRS S105642013
 N/A

Site 3 of 6 in cluster DJ

Relative:
 Higher

CHMIRS:

Actual:
 29 ft.

OES Incident Number: 006663
 OES notification: Not reported
 OES Date: 2/6/1995
 OES Time: 05:29:43 PM
 Incident Date: Not reported
Date Completed: Not reported
 Property Use: Not reported
 Agency Id Number: Not reported
 Agency Incident Number: Not reported
 Time Notified: Not reported
 Time Completed: Not reported
 Surrounding Area: Not reported
 Estimated Temperature: Not reported
 Property Management: Not reported
 Special Studies 1: Not reported
 Special Studies 2: Not reported
 Special Studies 3: Not reported
 Special Studies 4: Not reported
 Special Studies 5: Not reported
 Special Studies 6: Not reported
 More Than Two Substances Involved?: Not reported
 Resp Agncy Personel # Of Decontaminated: Not reported
 Responding Agency Personel # Of Injuries: Not reported
 Responding Agency Personel # Of Fatalities: Not reported
 Others Number Of Decontaminated: Not reported
 Others Number Of Injuries: Not reported
 Others Number Of Fatalities: Not reported
 Vehicle Make/year: Not reported
 Vehicle License Number: Not reported
 Vehicle State: Not reported
 Vehicle Id Number: Not reported
 CA/DOT/PUC/ICC Number: Not reported
 Company Name: Not reported
 Reporting Officer Name/ID: Not reported
 Report Date: Not reported
 Comments: Not reported
 Facility Telephone: Not reported
 Waterway Involved: YES
 Waterway: Not reported
 Spill Site: Not reported
 Cleanup By: i.t. corporation
 Containment: Not reported
 What Happened: Not reported
 Type: CHEMICAL
 Measure: Not reported
 Other: Not reported
 Date/Time: Not reported
 Year: 1995
 Agency: whisman school district
 Incident Date: 2/6/95 1430
 Admin Agency: Not reported
 Amount: 150-180 grams

Map ID
 Direction
 Distance
 Distance (ft.)
 Elevation Site

MAP FINDINGS

Database(s) EDR ID Number
 EPA ID Number

(Continued)

S105642013

Contained: NO
 Site Type: OTHER
 E Date: Not reported
 Substance: mercury
 Quantity Released: Not reported
 BBLS: Not reported
 Cups: Not reported
 CUFT: Not reported
 Gallons: Not reported
 Grams: Not reported
 Pounds: Not reported
 Liters: Not reported
 Ounces: Not reported
 Pints: Not reported
 Quarts: Not reported
 Sheen: Not reported
 Tons: Not reported
 Unknown: Not reported
 Description: student poured out of container in classroom.
 Evacuations: NO
 Number of Injuries: NO
 Number of Fatalities: NO
 Description: Not reported

DJ932
 SE
 > 1
 7853 ft.

**CRITTENDEN INTERMEDIATE S
 1701 ROCK
 MOUNTAIN VIEW, CA 94043**

**Cortese S100948427
 N/A**

Site 4 of 6 in cluster DJ

Relative:
 Higher

Cortese:
 Region: CORTESE
 Facility Addr2: Not reported

Actual:
 29 ft.

DI933
 NNW
 > 1
 7859 ft.

**SATIETY INC
 2470 EMBARCADERO WAY
 PALO ALTO, CA 94303**

**HAZNET S108219784
 N/A**

Site 2 of 3 in cluster DI

Relative:
 Lower

HAZNET:
 Gepaid: CAC002586244
 Contact: MARY ATHANASIOU
 Telephone: 6503202106
 Facility Addr2: Not reported
 Mailing Name: Not reported
 Mailing Address: 2470 EMBARCADERO WAY
 Mailing City,St,Zip: PALO ALTO, CA 94303
 Gen County: Santa Clara
 TSD EPA ID: CAT080033681
 TSD County: Los Angeles
 Waste Category: Pesticide rinse water
 Disposal Method: Recycler
 Tons: 0.22
 Facility County: Not reported

Actual:
 8 ft.

MAP FINDINGS

Map ID
 Direction
 Distance
 Distance (ft.)
 Elevation

Site

Database(s)

EDR ID Number
 EPA ID Number

DF934
ESE
> 1
7861 ft.

SIEMENS MEDICAL SOLUTIONS USA INC
1355 SHOREBIRD WAY
MOUNTAIN VIEW, CA 94043

HAZNET **S103629095**
 N/A

Site 13 of 13 in cluster DF

Relative:
Higher

HAZNET:

Actual:
16 ft.

Gepaid: CAL000058046
 Contact: SCOTT TURNER-EH&S MGR
 Telephone: 6509699112
 Facility Addr2: Not reported
 Mailing Name: Not reported
 Mailing Address: PO BOX 7393
 Mailing City,St,Zip: MOUNTAIN VIEW, CA 940397393
 Gen County: Santa Clara
 TSD EPA ID: CAD009452657
 TSD County: San Mateo
 Waste Category: Aqueous solution with metals (restricted levels and Alkaline solution (pH <UN-> 12.5) with metals (antimony, arsenic, barium, beryllium, cadmium, chromium, cobalt, copper, lead, mercury, molybdenum, nickel, selenium, silver, thallium, vanadium, and zinc)
 Disposal Method: Recycler
 Tons: 0.5
 Facility County: Not reported

Gepaid: CAL000058046
 Contact: ACUSON CORPORATION
 Telephone: 4159699112
 Facility Addr2: Not reported
 Mailing Name: Not reported
 Mailing Address: PO BOX 7393
 Mailing City,St,Zip: MOUNTAIN VIEW, CA 940397393
 Gen County: Santa Clara
 TSD EPA ID: CAL000121946
 TSD County: Marin
 Waste Category: Photochemicals/photoprocessing waste
 Disposal Method: Recycler
 Tons: .6045
 Facility County: Santa Clara

Gepaid: CAL000058046
 Contact: SCOTT TURNER / EH & S DIRECTOR
 Telephone: 6509699112
 Facility Addr2: Not reported
 Mailing Name: Not reported
 Mailing Address: PO BOX 7393
 Mailing City,St,Zip: MOUNTAIN VIEW, CA 940397393
 Gen County: Santa Clara
 TSD EPA ID: CAD009452657
 TSD County: San Mateo
 Waste Category: Unspecified organic liquid mixture
 Disposal Method: Treatment, Incineration
 Tons: 0
 Facility County: Santa Clara

Gepaid: CAL000058046
 Contact: SCOTT TURNER-EH&S MGR
 Telephone: 6509699112
 Facility Addr2: Not reported

Map ID
 Direction
 Distance
 Distance (ft.)
 Elevation

MAP FINDINGS

SIEMENS MEDICAL SOLUTIONS USA INC (Continued)

EDR ID Number
 EPA ID Number

Database(s)

S103629095

Mailing Name: Not reported
 Mailing Address: PO BOX 7393
 Mailing City,St,Zip: MOUNTAIN VIEW, CA 940397393
 Gen County: Santa Clara
 TSD EPA ID: Not reported
 TSD County: San Mateo
 Waste Category: Aqueous solution with metals (restricted levels and Alkaline solution (pH <UN-> 12.5) with metals (antimony, arsenic, barium, beryllium, cadmium, chromium, cobalt, copper, lead, mercury, molybdenum, nickel, selenium, silver, thallium, vanadium, and zinc)
 Disposal Method: Recycler
 Tons: 0.16
 Facility County: Not reported

Gepaid: CAL000058046
 Contact: SCOTT TURNER-EH&S MGR
 Telephone: 6509699112
 Facility Addr2: Not reported
 Mailing Name: Not reported
 Mailing Address: PO BOX 7393
 Mailing City,St,Zip: MOUNTAIN VIEW, CA 940397393
 Gen County: Santa Clara
 TSD EPA ID: Not reported
 TSD County: San Mateo
 Waste Category: Other organic solids
 Disposal Method: Recycler
 Tons: 0.03
 Facility County: Not reported

[Click this hyperlink](#) while viewing on your computer to access 29 additional CA_HAZNET: record(s) in the EDR Site Report.

**DJ935
 SE
 > 1
 7872 ft.**

**WHISMAN SCHOOL DISTRICT
 1695 ROCK ST
 MOUNTAIN VIEW, CA 94043**

**Cortese S102441241
 CA WDS N/A**

Site 5 of 6 in cluster DJ

**Relative:
 Higher**

Cortese:
 Region: CORTESE
 Facility Addr2: 1695 ROCK ST

**Actual:
 29 ft.**

CA WDS:
 Facility ID: San Francisco Bay 431009344
 Facility Type: Industrial - Facility that treats and/or disposes of liquid or semisolid wastes from any servicing, producing, manufacturing or processing operation of whatever nature, including mining, gravel washing, geothermal operations, air conditioning, ship building and repairing, oil production, storage and disposal operations, water pumping.
 Facility Status: Active - Any facility with a continuous or seasonal discharge that is under Waste Discharge Requirements.
 NPDES Number: CAS000001 The 1st 2 characters designate the state. The remaining 7 are assigned by the Regional Board
 Subregion: 2
 Facility Telephone: 4159036955
 Facility Contact: REBECCA G WRIGHT

Map ID
 Direction
 Distance
 Distance (ft.)
 Elevation Site

MAP FINDINGS

Database(s) EDR ID Number
 EPA ID Number

WHISMAN SCHOOL DISTRICT (Continued)

S102441241

Agency Name: WHISMAN SCH DIST
 Agency Address: 750 San Pierre Way # A
 Agency City,St,Zip: Mountain View 940433133
 Agency Contact: REBECCA G WRIGHT
 Agency Telephone: 4159036955
 Agency Type: ?
 SIC Code: 0
 SIC Code 2: Not reported
 Primary Waste: Not reported
 Primary Waste Type: Not reported
 Secondary Waste: Not reported
 Secondary Waste Type: Not reported
 Design Flow: 0
 Baseline Flow: 0
 Reclamation: Not reported
 POTW: Not reported
 Treat To Water: Minor Threat to Water Quality. A violation of a regional board order should cause a relatively minor impairment of beneficial uses compared to a major or minor threat. Not: All nurds without a TTWQ will be considered a minor threat to water quality unless coded at a higher Level. A Zero (0) may be used to code those NURDS that are found to represent no threat to water quality.
 Complexity: Category C - Facilities having no waste treatment systems, such as cooling water dischargers or those who must comply through best management practices, facilities with passive waste treatment and disposal systems, such as septic systems with subsurface disposal, or dischargers having waste storage systems with land disposal such as dairy waste ponds.

DJ936 EVAX TECHNOLOGIES
SE 1695 ROCK STREET
> 1 MOUNTAIN VIEW, CA 94040
7872 ft.

EMI S106830829
N/A

Site 6 of 6 in cluster DJ

**Relative:
 Higher**

EMI:
 Year: 1990
 Carbon Monoxide Emissions Tons/Yr: 28
 Air Basin: SF
 Facility ID: 3593
 Air District Name: BA
 SIC Code: 7389
 Air District Name: BAY AREA AQMD
 Community Health Air Pollution Info System: Not reported
 Consolidated Emission Reporting Rule: Not reported
 Total Organic Hydrocarbon Gases Tons/Yr: 2
 Reactive Organic Gases Tons/Yr: 1
 Carbon Monoxide Emissions Tons/Yr: 3
 NOX - Oxides of Nitrogen Tons/Yr: 0
 SOX - Oxides of Sulphur Tons/Yr: 0
 Particulate Matter Tons/Yr: 0
 Part. Matter 10 Micrometers & Smlr Tons/Yr: 0

**Actual:
 29 ft.**

Map ID
 Direction
 Distance
 Distance (ft.)
 Elevation

MAP FINDINGS

Site

Database(s) EDR ID Number
 EPA ID Number

DK937 **JANE V. POTTER DDS**
SE **1674 N SHORELINE BLVD**
> 1 **MOUNTAIN VIEW, CA 94043**
7895 ft.

HAZNET **S100865021**
N/A

Site 1 of 6 in cluster DK

Relative:
Higher

HAZNET:

Actual:
18 ft.

Gepaid: CAL000117223
 Contact: JANE V POTTER DDS
 Telephone: 0000000000
 Facility Addr2: Not reported
 Mailing Name: Not reported
 Mailing Address: 1674 N SHORELINE BLVD
 Mailing City,St,Zip: MOUNTAIN VIEW, CA 940430000
 Gen County: Santa Clara
 TSD EPA ID: CA0000084517
 TSD County: Sacramento
 Waste Category: Photochemicals/photoprocessing waste
 Disposal Method: Transfer Station
 Tons: .1875
 Facility County: Santa Clara

Gepaid: CAL000263937
 Contact: VI CUNG/LIANNE
 Telephone: 4089292992
 Facility Addr2: Not reported
 Mailing Name: Not reported
 Mailing Address: 1674 N SHORELINE BLVD
 Mailing City,St,Zip: MOUNTAIN VIEW, CA 94043
 Gen County: Santa Clara
 TSD EPA ID: CA0000084517
 TSD County: Sacramento
 Waste Category: Photochemicals/photoprocessing waste
 Disposal Method: Transfer Station
 Tons: 0.02
 Facility County: Not reported

Gepaid: CAL000117223
 Contact: STEPHANIE HENRY RDA
 Telephone: 4082385050
 Facility Addr2: Not reported
 Mailing Name: Not reported
 Mailing Address: 1674 N SHORELINE BLVD
 Mailing City,St,Zip: MOUNTAIN VIEW, CA 940430000
 Gen County: Santa Clara
 TSD EPA ID: Not reported
 TSD County: Sacramento
 Waste Category: Photochemicals/photoprocessing waste
 Disposal Method: Transfer Station
 Tons: 0.12
 Facility County: Not reported

Gepaid: CAL000117223
 Contact: JANE V POTTER DDS
 Telephone: 0000000000
 Facility Addr2: Not reported
 Mailing Name: Not reported
 Mailing Address: 1674 N SHORELINE BLVD
 Mailing City,St,Zip: MOUNTAIN VIEW, CA 940430000

Map ID
Direction
Distance
Distance (ft.)
Elevation Site

MAP FINDINGS

Database(s) EDR ID Number
EPA ID Number

JANE V. POTTER DDS (Continued)

S100865021

Gen County: Santa Clara
TSD EPA ID: CA0000084517
TSD County: Sacramento
Waste Category: Photochemicals/photoprocessing waste
Disposal Method: Transfer Station
Tons: .1875
Facility County: Santa Clara

Gepaid: CAL000117223
Contact: JANE V POTTER DDS
Telephone: 0000000000
Facility Addr2: Not reported
Mailing Name: Not reported
Mailing Address: 1674 N SHORELINE BLVD
Mailing City,St,Zip: MOUNTAIN VIEW, CA 940430000
Gen County: Santa Clara
TSD EPA ID: CAD070148432
TSD County: 1
Waste Category: Photochemicals/photoprocessing waste
Disposal Method: Treatment, Incineration
Tons: .0834
Facility County: Santa Clara

[Click this hyperlink](#) while viewing on your computer to access 9 additional CA_HAZNET: record(s) in the EDR Site Report.

**DE938
ESE
> 1
7913 ft.**

**PYRAMID TECHNOLOGY CORP
1295 CHARLESTON RD
MOUNTAIN VIEW, CA 94043**

**RCRA-SQG 1000149803
FINDS CAD029616877
HAZNET**

Site 3 of 3 in cluster DE

**Relative:
Higher**

RCRA-SQG:

Date form received by agency: 08/11/1986
Facility name: PYRAMID TECHNOLOGY CORP
Facility address: 1295 CHARLESTON RD
MOUNTAIN VIEW, CA 94043
EPA ID: CAD029616877
Mailing address: CHARLESTON RD
MOUNTAIN VIEW, CA 94043
Contact: ENVIRONMENTAL MANAGER
Contact address: 1295 CHARLESTON RD
MOUNTAIN VIEW, CA 94043
Contact country: US
Contact telephone: (415) 965-7200
Contact email: Not reported
EPA Region: 09
Classification: Small Small Quantity Generator
Description: Handler: generates more than 100 and less than 1000 kg of hazardous waste during any calendar month and accumulates less than 6000 kg of hazardous waste at any time; or generates 100 kg or less of hazardous waste during any calendar month, and accumulates more than 1000 kg of hazardous waste at any time

**Actual:
13 ft.**

Owner/Operator Summary:

Owner/operator name: SHORELINE INVESTMENT
Owner/operator address: NOT REQUIRED

Map ID
Direction
Distance
Distance (ft.)
Elevation Site

MAP FINDINGS

Database(s) EDR ID Number
EPA ID Number

PYRAMID TECHNOLOGY CORP (Continued)

1000149803

Owner/operator country: NOT REQUIRED, ME 99999
Owner/operator telephone: Not reported
Legal status: (415) 555-1212
Owner/Operator Type: Private
Owner/Op start date: Owner
Owner/Op end date: Not reported

Owner/operator name: NOT REQUIRED
Owner/operator address: NOT REQUIRED
Owner/operator country: NOT REQUIRED, ME 99999
Owner/operator telephone: Not reported
Legal status: (415) 555-1212
Owner/Operator Type: Private
Owner/Op start date: Operator
Owner/Op end date: Not reported

Handler Activities Summary:

U.S. importer of hazardous waste: Unknown
Mixed waste (haz. and radioactive): Unknown
Recycler of hazardous waste: No
Transporter of hazardous waste: No
Treater, storer or disposer of HW: No
Underground injection activity: No
On-site burner exemption: Unknown
Furnace exemption: Unknown
Used oil fuel burner: No
Used oil processor: No
User oil refiner: No
Used oil fuel marketer to burner: No
Used oil Specification marketer: No
Used oil transfer facility: No
Used oil transporter: No
Off-site waste receiver: Commercial status unknown

Violation Status: No violations found

FINDS:

Other Pertinent Environmental Activity Identified at Site

RCRAInfo is a national information system that supports the Resource Conservation and Recovery Act (RCRA) program through the tracking of events and activities related to facilities that generate, transport, and treat, store, or dispose of hazardous waste. RCRAInfo allows RCRA program staff to track the notification, permit, compliance, and corrective action activities required under RCRA.

HAZNET:

Gepaid: CAD029616877
Contact: Not reported
Telephone: 0000000000
Facility Addr2: Not reported
Mailing Name: Not reported
Mailing Address: 1295 CHARLESTON RD
Mailing City,St,Zip: MOUNTAIN VIEW, CA 940430000

Map ID
Direction
Distance
Distance (ft.)
Elevation

MAP FINDINGS

Database(s)
EDR ID Number
EPA ID Number

PYRAMID TECHNOLOGY CORP (Continued)

1000149803

Gen County: Santa Clara
TSD EPA ID: CAD009452657
TSD County: San Mateo
Waste Category: Laboratory waste chemicals
Disposal Method: Disposal, Other
Tons: .1250
Facility County: Santa Clara

Gepaid: CAD029616877
Contact: Not reported
Telephone: 0000000000
Facility Addr2: Not reported
Mailing Name: Not reported
Mailing Address: 1295 CHARLESTON RD
Mailing City,St,Zip: MOUNTAIN VIEW, CA 940430000
Gen County: Santa Clara
TSD EPA ID: CAD009452657
TSD County: San Mateo
Waste Category: Laboratory waste chemicals
Disposal Method: Recycler
Tons: .2293
Facility County: Santa Clara

Gepaid: CAD029616877
Contact: Not reported
Telephone: 0000000000
Facility Addr2: Not reported
Mailing Name: Not reported
Mailing Address: 1295 CHARLESTON RD
Mailing City,St,Zip: MOUNTAIN VIEW, CA 940430000
Gen County: Santa Clara
TSD EPA ID: CAD009452657
TSD County: San Mateo
Waste Category: Laboratory waste chemicals
Disposal Method: Recycler
Tons: .2293
Facility County: Santa Clara

Gepaid: CAD029616877
Contact: Not reported
Telephone: 0000000000
Facility Addr2: Not reported
Mailing Name: Not reported
Mailing Address: 1295 CHARLESTON RD
Mailing City,St,Zip: MOUNTAIN VIEW, CA 940430000
Gen County: Santa Clara
TSD EPA ID: CAD009452657
TSD County: San Mateo
Waste Category: Laboratory waste chemicals
Disposal Method: Recycler
Tons: 0.045
Facility County: Santa Clara

Gepaid: CAD029616877
Contact: Not reported
Telephone: 0000000000
Facility Addr2: Not reported

Map ID
 Direction
 Distance
 Distance (ft.)
 Elevation Site

MAP FINDINGS

Database(s) EDR ID Number
 EPA ID Number

PYRAMID TECHNOLOGY CORP (Continued)

1000149803

Mailing Name: Not reported
 Mailing Address: 1295 CHARLESTON RD
 Mailing City,St,Zip: MOUNTAIN VIEW, CA 940430000
 Gen County: Santa Clara
 TSD EPA ID: CAD009452657
 TSD County: San Mateo
 Waste Category: Laboratory waste chemicals
 Disposal Method: Recycler
 Tons: .2293
 Facility County: Santa Clara

[Click this hyperlink](#) while viewing on your computer to access additional CA_HAZNET: detail in the EDR Site Report.

DL939
West
> 1
7954 ft.

JAMES D STEPHENS DDS
2875 MIDDLEFIELD ROAD
PALO ALTO, CA 94306

HAZNET S103971567
N/A

Site 1 of 3 in cluster DL

Relative:
Higher

HAZNET:
 Gepaid: CAL000049798
 Contact: JAMES STEPHENS
 Telephone: 6503219693
 Facility Addr2: Not reported
 Mailing Name: Not reported
 Mailing Address: 2875 MIDDLEFIELD RD
 Mailing City,St,Zip: PALO ALTO, CA 943060000
 Gen County: Santa Clara
 TSD EPA ID: CAL000121946
 TSD County: Marin
 Waste Category: Photochemicals/photoprocessing waste
 Disposal Method: Recycler
 Tons: .1250
 Facility County: Santa Clara

Actual:
16 ft.

Gepaid: CAL000049798
 Contact: JAMES STEPHENS
 Telephone: 6503219693
 Facility Addr2: Not reported
 Mailing Name: Not reported
 Mailing Address: 2875 MIDDLEFIELD RD
 Mailing City,St,Zip: PALO ALTO, CA 943060000
 Gen County: Santa Clara
 TSD EPA ID: CAD981429673
 TSD County: Marin
 Waste Category: Photochemicals/photoprocessing waste
 Disposal Method: Recycler
 Tons: .1250
 Facility County: Santa Clara

Gepaid: CAL000049798
 Contact: JAMES STEPHENS
 Telephone: 6503219693
 Facility Addr2: Not reported
 Mailing Name: Not reported
 Mailing Address: 2875 MIDDLEFIELD RD
 Mailing City,St,Zip: PALO ALTO, CA 943060000

Map ID
Direction
Distance
Distance (ft.)
Elevation Site

MAP FINDINGS

Database(s) EDR ID Number
EPA ID Number

JAMES D STEPHENS DDS (Continued)

S103971567

Gen County: Santa Clara
TSD EPA ID: Not reported
TSD County: Marin
Waste Category: Photochemicals/photoprocessing waste
Disposal Method: Recycler
Tons: 0.18
Facility County: Not reported

Gepaid: CAL000049798
Contact: JAMES STEPHENS
Telephone: 6503219693
Facility Addr2: Not reported
Mailing Name: Not reported
Mailing Address: 2875 MIDDLEFIELD RD
Mailing City,St,Zip: PALO ALTO, CA 943060000
Gen County: Santa Clara
TSD EPA ID: CAL000121946
TSD County: Marin
Waste Category: Photochemicals/photoprocessing waste
Disposal Method: Recycler
Tons: .1875
Facility County: Santa Clara

Gepaid: CAL000049798
Contact: JAMES STEPHENS
Telephone: 6503219693
Facility Addr2: Not reported
Mailing Name: Not reported
Mailing Address: 2875 MIDDLEFIELD RD
Mailing City,St,Zip: PALO ALTO, CA 943060000
Gen County: Santa Clara
TSD EPA ID: CAD981429673
TSD County: Marin
Waste Category: Photochemicals/photoprocessing waste
Disposal Method: Recycler
Tons: 0.1875
Facility County: Santa Clara

[Click this hyperlink](#) while viewing on your computer to access
3 additional CA_HAZNET: record(s) in the EDR Site Report.

DL940
West
> 1
7954 ft.

DEAN W CLARK, DDS
2875 MIDDLEFIELD RD, #4
PALO ALTO, CA 94306

HAZNET S103960163
N/A

Relative:
Higher

Site 2 of 3 in cluster DL

Actual:
16 ft.

HAZNET:
Gepaid: CAL000174407
Contact: LUCIE WILLIAMS RDA
Telephone: 6503265861
Facility Addr2: Not reported
Mailing Name: Not reported
Mailing Address: 2875 MIDDLEFIELD RD STE 4
Mailing City,St,Zip: PALO ALTO, CA 943060000
Gen County: Santa Clara
TSD EPA ID: CAL000175030
TSD County: Santa Clara

Map ID
Direction
Distance
Distance (ft.)
Elevation Site

MAP FINDINGS

Database(s) EDR ID Number
EPA ID Number

DEAN W CLARK, DDS (Continued)

S103960163

Waste Category: Not reported
Disposal Method: Transfer Station
Tons: Not reported
Facility County: Not reported

Gepaid: CAL000174407
Contact: LUCIE WILLIAMS RDA
Telephone: 6503265861
Facility Addr2: Not reported
Mailing Name: Not reported
Mailing Address: 2875 MIDDLEFIELD RD STE 4
Mailing City,St,Zip: PALO ALTO, CA 943060000
Gen County: Santa Clara
TSD EPA ID: CAL000175030
TSD County: Santa Clara
Waste Category: Not reported
Disposal Method: Transfer Station
Tons: Not reported
Facility County: Not reported

Gepaid: CAL000174407
Contact: DEAN CLARK, DDS
Telephone: 0000000000
Facility Addr2: Not reported
Mailing Name: Not reported
Mailing Address: 2875 MIDDLEFIELD RD STE 4
Mailing City,St,Zip: PALO ALTO, CA 943060000
Gen County: Santa Clara
TSD EPA ID: CAL000121946
TSD County: Marin
Waste Category: Photochemicals/photoprocessing waste
Disposal Method: Recycler
Tons: .0417
Facility County: Santa Clara

Gepaid: CAL000174407
Contact: LUCIE WILLIAMS RDA
Telephone: 6503265861
Facility Addr2: Not reported
Mailing Name: Not reported
Mailing Address: 2875 MIDDLEFIELD RD STE 4
Mailing City,St,Zip: PALO ALTO, CA 943060000
Gen County: Santa Clara
TSD EPA ID: CAL000175030
TSD County: Santa Clara
Waste Category: Unspecified aqueous solution
Disposal Method: H14
Tons: 0
Facility County: Santa Clara

Gepaid: CAL000174407
Contact: DEAN CLARK, DDS
Telephone: 6503265861
Facility Addr2: Not reported
Mailing Name: Not reported
Mailing Address: 2875 MIDDLEFIELD RD STE 4
Mailing City,St,Zip: PALO ALTO, CA 943060000

Map ID
 Direction
 Distance
 Distance (ft.)
 Elevation Site

MAP FINDINGS

Database(s) EDR ID Number
 EPA ID Number

DEAN W CLARK, DDS (Continued)

S103960163

Gen County: Santa Clara
 TSD EPA ID: Not reported
 TSD County: Santa Clara
 Waste Category: Not reported
 Disposal Method: Recycler
 Tons: 0
 Facility County: Not reported

[Click this hyperlink](#) while viewing on your computer to access
 23 additional CA_HAZNET: record(s) in the EDR Site Report.

**DK941
 SE
 > 1
 7998 ft.**

**TECHNOLOGY FOR COMMUNICATIONS
 1625 STIERLIN ROAD
 MOUNTAIN VIEW, CA 00000**

**HAZNET S104575349
 N/A**

Site 2 of 6 in cluster DK

**Relative:
 Higher**

HAZNET:
 Gepaid: CAL000005171
 Contact: TECHNOLOGY FOR COMMUN
 Telephone: 0000000000
 Facility Addr2: Not reported
 Mailing Name: Not reported
 Mailing Address: 1625 TIERLIN ROAD
 Mailing City,St,Zip: MOUNTAIN VIEW, CA 940430000
 Gen County: Santa Clara
 TSD EPA ID: CAL000197215
 TSD County: 1
 Waste Category: Photochemicals/photoprocessing waste
 Disposal Method: Not reported
 Tons: 0.0625
 Facility County: Santa Clara

**Actual:
 18 ft.**

**DI942
 NNW
 > 1
 8017 ft.**

**SOLUS BIOSYSTEMS INC
 2454 EMBARCADERO WAY
 PALO ALTO, CA 94303**

**HAZNET S108755341
 N/A**

Site 3 of 3 in cluster DI

**Relative:
 Lower**

HAZNET:
 Gepaid: CAL000305706
 Contact: THERESA HARPER
 Telephone: 6502519832
 Facility Addr2: Not reported
 Mailing Name: Not reported
 Mailing Address: 2454 EMBARCADERO WAY
 Mailing City,St,Zip: PALO ALTO, CA 943033313
 Gen County: Santa Clara
 TSD EPA ID: CAD008252405
 TSD County: Los Angeles
 Waste Category: Not reported
 Disposal Method: H14
 Tons: 0.01
 Facility County: Santa Clara

**Actual:
 8 ft.**

MAP FINDINGS

Map ID
 Direction
 Distance
 Distance (ft.)
 Elevation Site

Database(s) EDR ID Number
 EPA ID Number

DK943 **PLYMOUTH GROUP** **Cortese** **S101542511**
SE **1616 SHORELINE** **N/A**
> 1 **MOUNTAIN VIEW, CA**
8022 ft.
Site 3 of 6 in cluster DK
Relative: Cortese:
Higher Region: CORTESE
Actual: Facility Addr2: Not reported
20 ft.

DL944 **WASHINGTON MUTUAL** **HAZNET** **S108224830**
West **2846 MIDDLEFIELD RD** **N/A**
> 1 **PALO ALTO, CA 94306**
8026 ft.
Site 3 of 3 in cluster DL
Relative: HAZNET:
Higher Gepaid: CAC002592713
Actual: Contact: LARRY HARDTMAN
16 ft. Telephone: 7144284806
 Facility Addr2: Not reported
 Mailing Name: Not reported
 Mailing Address: 535 ANTON BLVD MAILSTOP 4051BOCA
 Mailing City,St,Zip: COSTA MESA, CA 92626
 Gen County: Santa Clara
 TSD EPA ID: CAD028409019
 TSD County: Los Angeles
 Waste Category: Other organic solids
 Disposal Method: Transfer Station
 Tons: 0.21
 Facility County: Not reported

DK945 **DUNIWAY STOCKROOM CORPORATION** **HAZNET** **S100934293**
SE **1600 N SHORELINE BLVD** **N/A**
> 1 **MOUNTAIN VIEW, CA 94043**
8035 ft.
Site 4 of 6 in cluster DK
Relative: HAZNET:
Higher Gepaid: CAL000045652
Actual: Contact: DUNIWAY RALPH R
20 ft. Telephone: 4159698811
 Facility Addr2: Not reported
 Mailing Name: Not reported
 Mailing Address: 1305 SPACE PARK WAY
 Mailing City,St,Zip: MOUNTAIN VIEW, CA 940431336
 Gen County: Santa Clara
 TSD EPA ID: CAL000161743
 TSD County: Santa Clara
 Waste Category: Waste oil and mixed oil
 Disposal Method: Recycler
 Tons: .7506
 Facility County: Santa Clara

 Gepaid: CAL000045652
 Contact: DUNIWAY RALPH R
 Telephone: 4159698811
 Facility Addr2: Not reported

Map ID
Direction
Distance
Distance (ft.)
Elevation Site

MAP FINDINGS

Database(s) EDR ID Number
EPA ID Number

DUNIWAY STOCKROOM CORPORATION (Continued)

S100934293

Mailing Name: Not reported
Mailing Address: 1305 SPACE PARK WAY
Mailing City,St,Zip: MOUNTAIN VIEW, CA 940431336
Gen County: Santa Clara
TSD EPA ID: CAL000048571
TSD County: Santa Clara
Waste Category: Waste oil and mixed oil
Disposal Method: Recycler
Tons: 1.3344
Facility County: Santa Clara

Gepaid: CAL000045652
Contact: DUNIWAY RALPH R
Telephone: 4159698811
Facility Addr2: Not reported
Mailing Name: Not reported
Mailing Address: 1305 SPACE PARK WAY
Mailing City,St,Zip: MOUNTAIN VIEW, CA 940431336
Gen County: Santa Clara
TSD EPA ID: CAD009452657
TSD County: San Mateo
Waste Category: Liquids with pH <UN-> 2
Disposal Method: Disposal, Other
Tons: .1251
Facility County: Santa Clara

Gepaid: CAL000045652
Contact: DUNIWAY RALPH R
Telephone: 4159698811
Facility Addr2: Not reported
Mailing Name: Not reported
Mailing Address: 1305 SPACE PARK WAY
Mailing City,St,Zip: MOUNTAIN VIEW, CA 940431336
Gen County: Santa Clara
TSD EPA ID: CAD980887418
TSD County: 1
Waste Category: Waste oil and mixed oil
Disposal Method: Recycler
Tons: .2085
Facility County: Santa Clara

Gepaid: CAL000045652
Contact: DUNIWAY RALPH R
Telephone: 4159698811
Facility Addr2: Not reported
Mailing Name: Not reported
Mailing Address: 1305 SPACE PARK WAY
Mailing City,St,Zip: MOUNTAIN VIEW, CA 940431336
Gen County: Santa Clara
TSD EPA ID: CAD059494310
TSD County: Santa Clara
Waste Category: Unspecified oil-containing waste
Disposal Method: Disposal, Other
Tons: .2500
Facility County: Santa Clara

Map ID
Direction
Distance
Distance (ft.)
Elevation Site

MAP FINDINGS

Database(s) EDR ID Number
EPA ID Number

DUNIWAY STOCKROOM CORPORATION (Continued)

S100934293

[Click this hyperlink](#) while viewing on your computer to access additional CA_HAZNET: detail in the EDR Site Report.

DK946 E & M SPRAY, INC
SE 1600 STIERLIN ROAD
> 1 MOUNTAIN VIEW, CA 94043
8046 ft.

EMI S106830355
N/A

Site 5 of 6 in cluster DK

Relative:
Higher

EMI:
Year: 1987
Carbon Monoxide Emissions Tons/Yr: 43
Air Basin: SF
Facility ID: 729
Air District Name: BA
SIC Code: 1721
Air District Name: BAY AREA AQMD
Community Health Air Pollution Info System: Not reported
Consolidated Emission Reporting Rule: Not reported
Total Organic Hydrocarbon Gases Tons/Yr: 3
Reactive Organic Gases Tons/Yr: 3
Carbon Monoxide Emissions Tons/Yr: 0
NOX - Oxides of Nitrogen Tons/Yr: 0
SOX - Oxides of Sulphur Tons/Yr: 0
Particulate Matter Tons/Yr: 0
Part. Matter 10 Micrometers & Smllr Tons/Yr: 0

Actual:
20 ft.

DK947 CRYSTACOMM INC
SE 1599 N SHORELINE BOULEVARD
> 1 MOUNTAIN VIEW, CA 94043
8084 ft.

RCRA-SQG 1000387536
FINDS CAD981371412
HAZNET
EMI

Site 6 of 6 in cluster DK

Relative:
Higher

RCRA-SQG:
Date form received by agency: 05/08/1986
Facility name: CRYSTACOMM INC
Facility address: 1599 STIERLIN RD
MOUNTAIN VIEW, CA 94043
EPA ID: CAD981371412
Mailing address: STIERLIN RD
MOUNTAIN VIEW, CA 94043
Contact: ENVIRONMENTAL MANAGER
Contact address: 1599 STIERLIN RD
MOUNTAIN VIEW, CA 94043
Contact country: US
Contact telephone: (415) 961-4311
Contact email: Not reported
EPA Region: 09
Classification: Small Small Quantity Generator
Description: Handler: generates more than 100 and less than 1000 kg of hazardous waste during any calendar month and accumulates less than 6000 kg of hazardous waste at any time; or generates 100 kg or less of hazardous waste during any calendar month, and accumulates more than 1000 kg of hazardous waste at any time

Actual:
20 ft.

Map ID
Direction
Distance
Distance (ft.)
Elevation Site

MAP FINDINGS

Database(s)
EDR ID Number
EPA ID Number

CRYSTACOMM INC (Continued)

1000387536

Owner/Operator Summary:

Owner/operator name: ANTYPAS JORASCH KILLERMAN
Owner/operator address: NOT REQUIRED
NOT REQUIRED, ME 99999
Owner/operator country: Not reported
Owner/operator telephone: (415) 555-1212
Legal status: Private
Owner/Operator Type: Owner
Owner/Op start date: Not reported
Owner/Op end date: Not reported

Owner/operator name: NOT REQUIRED
Owner/operator address: NOT REQUIRED
NOT REQUIRED, ME 99999
Owner/operator country: Not reported
Owner/operator telephone: (415) 555-1212
Legal status: Private
Owner/Operator Type: Operator
Owner/Op start date: Not reported
Owner/Op end date: Not reported

Handler Activities Summary:

U.S. importer of hazardous waste: Unknown
Mixed waste (haz. and radioactive): Unknown
Recycler of hazardous waste: No
Transporter of hazardous waste: No
Treater, storer or disposer of HW: No
Underground injection activity: No
On-site burner exemption: Unknown
Furnace exemption: Unknown
Used oil fuel burner: No
Used oil processor: No
User oil refiner: No
Used oil fuel marketer to burner: No
Used oil Specification marketer: No
Used oil transfer facility: No
Used oil transporter: No
Off-site waste receiver: Commercial status unknown

Violation Status: No violations found

FINDS:

Other Pertinent Environmental Activity Identified at Site

California - Hazardous Waste Tracking System - Datamart

The NEI (National Emissions Inventory) database contains information on stationary and mobile sources that emit criteria air pollutants and their precursors, as well as hazardous air pollutants (HAPs).

RCRAInfo is a national information system that supports the Resource Conservation and Recovery Act (RCRA) program through the tracking of events and activities related to facilities that generate, transport, and treat, store, or dispose of hazardous waste. RCRAInfo allows RCRA program staff to track the notification, permit, compliance, and corrective action activities required under RCRA.

Map ID
Direction
Distance
Distance (ft.)
Elevation Site

MAP FINDINGS

Database(s) EDR ID Number
EPA ID Number

CRYSTACOMM INC (Continued)

1000387536

HAZNET:

Gepaid: CAD981371412
Contact: GEORGE ANTYPAS
Telephone: 0000000000
Facility Addr2: Not reported
Mailing Name: Not reported
Mailing Address: 1599 N SHORELINE BLVD
Mailing City,St,Zip: MOUNTAIN VIEW, CA 940430000
Gen County: Santa Clara
TSD EPA ID: CAD009452657
TSD County: San Mateo
Waste Category: Hydrocarbon solvents (benzene, hexane, Stoddard, etc.)
Disposal Method: Disposal, Other
Tons: .2293
Facility County: Santa Clara

Gepaid: CAD981371412
Contact: GEORGE ANTYPAS
Telephone: 0000000000
Facility Addr2: Not reported
Mailing Name: Not reported
Mailing Address: 1599 N SHORELINE BLVD
Mailing City,St,Zip: MOUNTAIN VIEW, CA 940430000
Gen County: Santa Clara
TSD EPA ID: CAD097030993
TSD County: Los Angeles
Waste Category: Liquids with pH <UN-> 2
Disposal Method: Treatment, Tank
Tons: .4586
Facility County: Santa Clara

Gepaid: CAD981371412
Contact: GEORGE ANTYPAS
Telephone: 0000000000
Facility Addr2: Not reported
Mailing Name: Not reported
Mailing Address: 1599 N SHORELINE BLVD
Mailing City,St,Zip: MOUNTAIN VIEW, CA 940430000
Gen County: Santa Clara
TSD EPA ID: CAL000048571
TSD County: Santa Clara
Waste Category: Waste oil and mixed oil
Disposal Method: Not reported
Tons: .2293
Facility County: Santa Clara

EMI:

Year: 1996
Carbon Monoxide Emissions Tons/Yr: 43
Air Basin: SF
Facility ID: 9768
Air District Name: BA
SIC Code: 3674
Air District Name: BAY AREA AQMD
Community Health Air Pollution Info System: Not reported
Consolidated Emission Reporting Rule: Not reported

Map ID
 Direction
 Distance
 Distance (ft.)
 Elevation Site

MAP FINDINGS

Database(s) EDR ID Number
 EPA ID Number

CRYSTACOMM INC (Continued)

1000387536

Total Organic Hydrocarbon Gases Tons/Yr: 0
 Reactive Organic Gases Tons/Yr: 0
 Carbon Monoxide Emissions Tons/Yr: 0
 NOX - Oxides of Nitrogen Tons/Yr: 0
 SOX - Oxides of Sulphur Tons/Yr: 0
 Particulate Matter Tons/Yr: 0
 Part. Matter 10 Micrometers & Smlr Tons/Yr: 0

Year: 1997
 Carbon Monoxide Emissions Tons/Yr: 43
 Air Basin: SF
 Facility ID: 9768
 Air District Name: BA
 SIC Code: 3674
 Air District Name: BAY AREA AQMD
 Community Health Air Pollution Info System: Not reported
 Consolidated Emission Reporting Rule: Not reported
 Total Organic Hydrocarbon Gases Tons/Yr: 0
 Reactive Organic Gases Tons/Yr: 0
 Carbon Monoxide Emissions Tons/Yr: 0
 NOX - Oxides of Nitrogen Tons/Yr: 0
 SOX - Oxides of Sulphur Tons/Yr: 0
 Particulate Matter Tons/Yr: 0
 Part. Matter 10 Micrometers & Smlr Tons/Yr: 0

Year: 1998
 Carbon Monoxide Emissions Tons/Yr: 43
 Air Basin: SF
 Facility ID: 9768
 Air District Name: BA
 SIC Code: 3674
 Air District Name: BAY AREA AQMD
 Community Health Air Pollution Info System: Not reported
 Consolidated Emission Reporting Rule: Not reported
 Total Organic Hydrocarbon Gases Tons/Yr: 0
 Reactive Organic Gases Tons/Yr: 0
 Carbon Monoxide Emissions Tons/Yr: 0
 NOX - Oxides of Nitrogen Tons/Yr: 0
 SOX - Oxides of Sulphur Tons/Yr: 0
 Particulate Matter Tons/Yr: 0
 Part. Matter 10 Micrometers & Smlr Tons/Yr: 0

Year: 1999
 Carbon Monoxide Emissions Tons/Yr: 43
 Air Basin: SF
 Facility ID: 9768
 Air District Name: BA
 SIC Code: 3674
 Air District Name: BAY AREA AQMD
 Community Health Air Pollution Info System: Not reported
 Consolidated Emission Reporting Rule: Not reported
 Total Organic Hydrocarbon Gases Tons/Yr: 0
 Reactive Organic Gases Tons/Yr: 0
 Carbon Monoxide Emissions Tons/Yr: 0
 NOX - Oxides of Nitrogen Tons/Yr: 0
 SOX - Oxides of Sulphur Tons/Yr: 0
 Particulate Matter Tons/Yr: 0

Map ID
 Direction
 Distance
 Distance (ft.)
 Elevation Site

MAP FINDINGS

Database(s) EDR ID Number
 EPA ID Number

CRYSTACOMM INC (Continued)

1000387536

Part. Matter 10 Micrometers & Smlr Tons/Yr:	0
Year: 2000	
Carbon Monoxide Emissions Tons/Yr:	43
Air Basin:	SF
Facility ID:	9768
Air District Name:	BA
SIC Code:	3674
Air District Name:	BAY AREA AQMD
Community Health Air Pollution Info System:	Not reported
Consolidated Emission Reporting Rule:	Not reported
Total Organic Hydrocarbon Gases Tons/Yr:	0
Reactive Organic Gases Tons/Yr:	0
Carbon Monoxide Emissions Tons/Yr:	0
NOX - Oxides of Nitrogen Tons/Yr:	0
SOX - Oxides of Sulphur Tons/Yr:	0
Particulate Matter Tons/Yr:	0
Part. Matter 10 Micrometers & Smlr Tons/Yr:	0
Year: 2001	
Carbon Monoxide Emissions Tons/Yr:	43
Air Basin:	SF
Facility ID:	9768
Air District Name:	BA
SIC Code:	3674
Air District Name:	BAY AREA AQMD
Community Health Air Pollution Info System:	Not reported
Consolidated Emission Reporting Rule:	Not reported
Total Organic Hydrocarbon Gases Tons/Yr:	0
Reactive Organic Gases Tons/Yr:	0
Carbon Monoxide Emissions Tons/Yr:	0
NOX - Oxides of Nitrogen Tons/Yr:	0
SOX - Oxides of Sulphur Tons/Yr:	0
Particulate Matter Tons/Yr:	0
Part. Matter 10 Micrometers & Smlr Tons/Yr:	0
Year: 2003	
Carbon Monoxide Emissions Tons/Yr:	43
Air Basin:	SF
Facility ID:	9768
Air District Name:	BA
SIC Code:	3674
Air District Name:	BAY AREA AQMD
Community Health Air Pollution Info System:	Not reported
Consolidated Emission Reporting Rule:	Not reported
Total Organic Hydrocarbon Gases Tons/Yr:	0
Reactive Organic Gases Tons/Yr:	0
Carbon Monoxide Emissions Tons/Yr:	0
NOX - Oxides of Nitrogen Tons/Yr:	0
SOX - Oxides of Sulphur Tons/Yr:	0
Particulate Matter Tons/Yr:	0
Part. Matter 10 Micrometers & Smlr Tons/Yr:	0
Year: 2004	
Carbon Monoxide Emissions Tons/Yr:	43
Air Basin:	SF
Facility ID:	9768

Map ID
 Direction
 Distance
 Distance (ft.)
 Elevation Site

MAP FINDINGS

Database(s) EDR ID Number
 EPA ID Number

CRYSTACOMM INC (Continued)

1000387536

Air District Name: BA
 SIC Code: 3674
 Air District Name: BAY AREA AQMD
 Community Health Air Pollution Info System: Not reported
 Consolidated Emission Reporting Rule: Not reported
 Total Organic Hydrocarbon Gases Tons/Yr: 0.167
 Reactive Organic Gases Tons/Yr: 0.08
 Carbon Monoxide Emissions Tons/Yr: 0
 NOX - Oxides of Nitrogen Tons/Yr: 0
 SOX - Oxides of Sulphur Tons/Yr: 0
 Particulate Matter Tons/Yr: 0
 Part. Matter 10 Micrometers & Smlr Tons/Yr: 0

Year: 2005
 Carbon Monoxide Emissions Tons/Yr: 43
 Air Basin: SF
 Facility ID: 9768
 Air District Name: BA
 SIC Code: 3674
 Air District Name: BAY AREA AQMD
 Community Health Air Pollution Info System: Not reported
 Consolidated Emission Reporting Rule: Not reported
 Total Organic Hydrocarbon Gases Tons/Yr: .167
 Reactive Organic Gases Tons/Yr: .08
 Carbon Monoxide Emissions Tons/Yr: 0
 NOX - Oxides of Nitrogen Tons/Yr: 0
 SOX - Oxides of Sulphur Tons/Yr: 0
 Particulate Matter Tons/Yr: 0
 Part. Matter 10 Micrometers & Smlr Tons/Yr: 0

DM948 EQUITY OFFICE
ESE 2025 STIERLIN CT
> 1 MOUNTAIN VIEW, CA 94043
8102 ft.

HAZNET S108206178
N/A

Site 1 of 5 in cluster DM

**Relative:
 Higher**

HAZNET:
 Gepaid: CAC002584210
 Contact: JIM SOUTTER
 Telephone: 4084874188
 Facility Addr2: Not reported
 Mailing Name: Not reported
 Mailing Address: 1740 TECHNOLOGY DR STE 150
 Mailing City,St,Zip: SAN JOSE, CA 95110
 Gen County: Santa Clara
 TSD EPA ID: CAL000161743
 TSD County: Santa Clara
 Waste Category: Unspecified oil-containing waste
 Disposal Method: Not reported
 Tons: 0.68
 Facility County: Not reported

**Actual:
 10 ft.**

Map ID
 Direction
 Distance
 Distance (ft.)
 Elevation Site

MAP FINDINGS

Database(s) EDR ID Number
 EPA ID Number

949 AS&E HIGH ENERGY SYSTEMS DIVISION
ESE 1383 SHORE BIRD WAY
> 1 MOUNTAIN VIEW, CA 94043
8150 ft.

HAZNET S108198110
N/A

Relative:
Higher

HAZNET:
 Gepaid: CAL000277823
 Contact: MARK BURLAMACHI
 Telephone: 9782628700
 Facility Addr2: Not reported
 Mailing Name: Not reported
 Mailing Address: 829 MIDDLESEX TURNPIKE
 Mailing City,St,Zip: BILLERICA, MA 01821
 Gen County: Santa Clara
 TSD EPA ID: CAD009452657
 TSD County: San Mateo
 Waste Category: Oxygenated solvents (acetone, butanol, ethyl acetate, etc.)
 Disposal Method: Recycler
 Tons: 0.12
 Facility County: Not reported

Actual:
16 ft.

DM950 PERLEGEN SCIENCES INC
ESE 2021 STIERLIN COURT
> 1 MOUNTAIN VIEW, CA 0
8170 ft.

EMI S106837334
N/A

Relative:
Higher

Site 2 of 5 in cluster DM

EMI:
 Year: 2002
 Carbon Monoxide Emissions Tons/Yr: 43
 Air Basin: SF
 Facility ID: 14057
 Air District Name: BA
 SIC Code: 2853
 Air District Name: BAY AREA AQMD
 Community Health Air Pollution Info System: Not reported
 Consolidated Emission Reporting Rule: Not reported
 Total Organic Hydrocarbon Gases Tons/Yr: 0
 Reactive Organic Gases Tons/Yr: 0
 Carbon Monoxide Emissions Tons/Yr: 0
 NOX - Oxides of Nitrogen Tons/Yr: 0
 SOX - Oxides of Sulphur Tons/Yr: 0
 Particulate Matter Tons/Yr: 0
 Part. Matter 10 Micrometers & Smlr Tons/Yr: 0

Year: 2003
 Carbon Monoxide Emissions Tons/Yr: 43
 Air Basin: SF
 Facility ID: 14057
 Air District Name: BA
 SIC Code: 2853
 Air District Name: BAY AREA AQMD
 Community Health Air Pollution Info System: Not reported
 Consolidated Emission Reporting Rule: Not reported
 Total Organic Hydrocarbon Gases Tons/Yr: 0
 Reactive Organic Gases Tons/Yr: 0
 Carbon Monoxide Emissions Tons/Yr: 0
 NOX - Oxides of Nitrogen Tons/Yr: 0
 SOX - Oxides of Sulphur Tons/Yr: 0
 Particulate Matter Tons/Yr: 0

Actual:
10 ft.

Map ID
 Direction
 Distance
 Distance (ft.)
 Elevation Site

MAP FINDINGS

Database(s) EDR ID Number
 EPA ID Number

PERLEGEN SCIENCES INC (Continued)

S106837334

Part. Matter 10 Micrometers & Smlr Tons/Yr: 0

Year: 2004
 Carbon Monoxide Emissions Tons/Yr: 43
 Air Basin: SF
 Facility ID: 14057
 Air District Name: BA
 SIC Code: 2853
 Air District Name: BAY AREA AQMD
 Community Health Air Pollution Info System: Not reported
 Consolidated Emission Reporting Rule: Not reported
 Total Organic Hydrocarbon Gases Tons/Yr: 0.011
 Reactive Organic Gases Tons/Yr: 0.0092037
 Carbon Monoxide Emissions Tons/Yr: 0.037
 NOX - Oxides of Nitrogen Tons/Yr: 0.08
 SOX - Oxides of Sulphur Tons/Yr: 0.002
 Particulate Matter Tons/Yr: 0
 Part. Matter 10 Micrometers & Smlr Tons/Yr: 0

Year: 2005
 Carbon Monoxide Emissions Tons/Yr: 43
 Air Basin: SF
 Facility ID: 14057
 Air District Name: BA
 SIC Code: 8071
 Air District Name: BAY AREA AQMD
 Community Health Air Pollution Info System: Not reported
 Consolidated Emission Reporting Rule: Not reported
 Total Organic Hydrocarbon Gases Tons/Yr: .009
 Reactive Organic Gases Tons/Yr: .0075303
 Carbon Monoxide Emissions Tons/Yr: .032
 NOX - Oxides of Nitrogen Tons/Yr: .069
 SOX - Oxides of Sulphur Tons/Yr: .002
 Particulate Matter Tons/Yr: 0
 Part. Matter 10 Micrometers & Smlr Tons/Yr: 0

**DM951
 ESE
 > 1
 8170 ft.**

**INTRA BIOTICS PHARMACEUTICALS
 2021 STIERLIN CT
 MOUNTAIN VIEW, CA 94043**

**HAZNET S105726388
 N/A**

Site 3 of 5 in cluster DM

**Relative:
 Higher**

HAZNET:
 Gepaid: CAR000088641
 Contact: --
 Telephone: 6508261587
 Facility Addr2: Not reported
 Mailing Name: Not reported
 Mailing Address: 2021 STIERLIN CT
 Mailing City,St,Zip: MOUNTAIN VIEW, CA 940430000
 Gen County: 00
 TSD EPA ID: Not reported
 TSD County: 99
 Waste Category: Liquids with mercury > 20 mg/l
 Disposal Method: Recycler
 Tons: 0
 Facility County: Not reported

**Actual:
 10 ft.**

Map ID
Direction
Distance
Distance (ft.)
Elevation Site

MAP FINDINGS

Database(s) EDR ID Number
EPA ID Number

INTRA BIOTICS PHARMACEUTICALS (Continued)

S105726388

Gepaid: CAR000088641
Contact: --
Telephone: 6508261587
Facility Addr2: Not reported
Mailing Name: Not reported
Mailing Address: 2021 STIERLIN CT
Mailing City,St,Zip: MOUNTAIN VIEW, CA 940430000
Gen County: 00
TSD EPA ID: Not reported
TSD County: Santa Clara
Waste Category: Other organic solids
Disposal Method: Transfer Station
Tons: 0.45
Facility County: Not reported

Gepaid: CAR000088641
Contact: --
Telephone: 6508261587
Facility Addr2: Not reported
Mailing Name: Not reported
Mailing Address: 2021 STIERLIN CT
Mailing City,St,Zip: MOUNTAIN VIEW, CA 940430000
Gen County: 00
TSD EPA ID: Not reported
TSD County: 99
Waste Category: Unspecified aqueous solution
Disposal Method: Treatment, Tank
Tons: 0.18
Facility County: Not reported

Gepaid: CAR000088641
Contact: --
Telephone: 6508261587
Facility Addr2: Not reported
Mailing Name: Not reported
Mailing Address: 2021 STIERLIN CT
Mailing City,St,Zip: MOUNTAIN VIEW, CA 940430000
Gen County: 00
TSD EPA ID: Not reported
TSD County: 99
Waste Category: Unspecified aqueous solution
Disposal Method: Treatment, Incineration
Tons: 0.47
Facility County: Not reported

Gepaid: CAR000088641
Contact: --
Telephone: 6508261587
Facility Addr2: Not reported
Mailing Name: Not reported
Mailing Address: 2021 STIERLIN CT
Mailing City,St,Zip: MOUNTAIN VIEW, CA 940430000
Gen County: 00
TSD EPA ID: Not reported
TSD County: 99
Waste Category: Unspecified solvent mixture Waste
Disposal Method: Recycler

Map ID
 Direction
 Distance
 Distance (ft.)
 Elevation Site

MAP FINDINGS

Database(s) EDR ID Number
 EPA ID Number

INTRA BIOTICS PHARMACEUTICALS (Continued)

S105726388

Tons: 0.20
 Facility County: Not reported

[Click this hyperlink](#) while viewing on your computer to access
 4 additional CA_HAZNET: record(s) in the EDR Site Report.

**DM952
 ESE
 > 1
 8170 ft.**

**PERLEGEN SCIENCES INC
 2021 STIERLIN CT
 MOUNTAIN VIEW, CA 94043**

**RCRA-SQG 1004676724
 FINDS CAR000088641
 HAZNET**

Site 4 of 5 in cluster DM

**Relative:
 Higher**

RCRA-SQG:

**Actual:
 10 ft.**

Date form received by agency: 11/11/2005
 Facility name: PERLEGEN SCIENCES INC
 Facility address: 2021 STIERLIN CT
 MOUNTAIN VIEW, CA 94043
 EPA ID: CAR000088641
 Contact: PATRICK HICKEY
 Contact address: 2021 STIERLIN CT
 MOUNTAIN VIEW, CA 94043
 Contact country: US
 Contact telephone: 650-625-4500
 Telephone ext.: 4545
 Contact email: PHICKEY@PERLEGEN.COM
 EPA Region: 09
 Classification: Small Small Quantity Generator
 Description: Handler: generates more than 100 and less than 1000 kg of hazardous waste during any calendar month and accumulates less than 6000 kg of hazardous waste at any time; or generates 100 kg or less of hazardous waste during any calendar month, and accumulates more than 1000 kg of hazardous waste at any time

Owner/Operator Summary:

Owner/operator name: PERLEGEN SCIENCES INC
 Owner/operator address: Not reported
 Not reported
 Owner/operator country: US
 Owner/operator telephone: Not reported
 Legal status: Private
 Owner/Operator Type: Operator
 Owner/Op start date: 11/30/2001
 Owner/Op end date: Not reported

Owner/operator name: PERLEGEN SCIENCES INC
 Owner/operator address: 2021 STIERLIN CT
 MOUNTAIN VIEW, CA 94043
 Owner/operator country: US
 Owner/operator telephone: Not reported
 Legal status: Private
 Owner/Operator Type: Owner
 Owner/Op start date: 11/30/2001
 Owner/Op end date: Not reported

Handler Activities Summary:

U.S. importer of hazardous waste: No
 Mixed waste (haz. and radioactive): No

Map ID
Direction
Distance
Distance (ft.)
Elevation

MAP FINDINGS

PERLEGEN SCIENCES INC (Continued)

EDR ID Number
EPA ID Number

Database(s)

1004676724

Recycler of hazardous waste: No
Transporter of hazardous waste: No
Treater, storer or disposer of HW: No
Underground injection activity: No
On-site burner exemption: No
Furnace exemption: No
Used oil fuel burner: No
Used oil processor: No
User oil refiner: No
Used oil fuel marketer to burner: No
Used oil Specification marketer: No
Used oil transfer facility: No
Used oil transporter: No
Off-site waste receiver: Commercial status unknown

Historical Generators:

Date form received by agency: 10/25/2001
Facility name: PERLEGEN SCIENCES INC
Classification: Small Quantity Generator

Hazardous Waste Summary:

Waste code: D001
Waste name: IGNITABLE HAZARDOUS WASTES ARE THOSE WASTES WHICH HAVE A FLASHPOINT OF LESS THAN 140 DEGREES FAHRENHEIT AS DETERMINED BY A PENSKEY-MARTENS CLOSED CUP FLASH POINT TESTER. ANOTHER METHOD OF DETERMINING THE FLASH POINT OF A WASTE IS TO REVIEW THE MATERIAL SAFETY DATA SHEET, WHICH CAN BE OBTAINED FROM THE MANUFACTURER OR DISTRIBUTOR OF THE MATERIAL. LACQUER THINNER IS AN EXAMPLE OF A COMMONLY USED SOLVENT WHICH WOULD BE CONSIDERED AS IGNITABLE HAZARDOUS WASTE.

Waste code: D004
Waste name: ARSENIC

Waste code: D009
Waste name: MERCURY

Waste code: F003
Waste name: THE FOLLOWING SPENT NON-HALOGENATED SOLVENTS: XYLENE, ACETONE, ETHYL ACETATE, ETHYL BENZENE, ETHYL ETHER, METHYL ISOBUTYL KETONE, N-BUTYL ALCOHOL, CYCLOHEXANONE, AND METHANOL; ALL SPENT SOLVENT MIXTURES/BLENDS CONTAINING, BEFORE USE, ONLY THE ABOVE SPENT NON-HALOGENATED SOLVENTS; AND ALL SPENT SOLVENT MIXTURES/BLENDS CONTAINING, BEFORE USE, ONE OR MORE OF THE ABOVE NON-HALOGENATED SOLVENTS, AND, A TOTAL OF TEN PERCENT OR MORE (BY VOLUME) OF ONE OR MORE OF THOSE SOLVENTS LISTED IN F001, F002, F004, AND F005, AND STILL BOTTOMS FROM THE RECOVERY OF THESE SPENT SOLVENTS AND SPENT SOLVENT MIXTURES.

Violation Status: No violations found

FINDS:

Other Pertinent Environmental Activity Identified at Site

RCRAInfo is a national information system that supports the Resource Conservation and Recovery Act (RCRA) program through the tracking of events and activities related to facilities that generate, transport, and treat, store, or dispose of hazardous waste. RCRAInfo allows RCRA

Map ID
Direction
Distance
Distance (ft.)
Elevation

MAP FINDINGS

Database(s)
EDR ID Number
EPA ID Number

PERLEGEN SCIENCES INC (Continued)

1004676724

program staff to track the notification, permit, compliance, and corrective action activities required under RCRA.

HAZNET:

Gepaid: CAR000088641
Contact: RICHARD GALVEZ-FAC MNGR
Telephone: 6506254585
Facility Addr2: Not reported
Mailing Name: Not reported
Mailing Address: 2021 STIERLIN CT
Mailing City,St,Zip: MOUNTAIN VIEW, CA 940430000
Gen County: Santa Clara
TSD EPA ID: CAT080014079
TSD County: Contra Costa
Waste Category: Off-specification, aged, or surplus inorganics
Disposal Method: Transfer Station
Tons: 0.5
Facility County: Not reported

Gepaid: CAR000088641
Contact: RICHARD GALVEZ-FAC MNGR
Telephone: 6506254585
Facility Addr2: Not reported
Mailing Name: Not reported
Mailing Address: 2021 STIERLIN CT
Mailing City,St,Zip: MOUNTAIN VIEW, CA 940430000
Gen County: Santa Clara
TSD EPA ID: ARD069748192
TSD County: 99
Waste Category: Unspecified aqueous solution
Disposal Method: Not reported
Tons: 0.04
Facility County: Santa Clara

Gepaid: CAR000088641
Contact: KEITH JAQUILLARD
Telephone: 6506254579
Facility Addr2: Not reported
Mailing Name: Not reported
Mailing Address: 2021 STIERLIN CT
Mailing City,St,Zip: MOUNTAIN VIEW, CA 940430000
Gen County: Santa Clara
TSD EPA ID: NVD980895333
TSD County: Santa Clara
Waste Category: Other organic solids
Disposal Method: Not reported
Tons: 0.17
Facility County: Santa Clara

Gepaid: CAR000088641
Contact: KEITH JAQUILLARD
Telephone: 6506254579
Facility Addr2: Not reported
Mailing Name: Not reported
Mailing Address: 2021 STIERLIN CT
Mailing City,St,Zip: MOUNTAIN VIEW, CA 940430000

Map ID
 Direction
 Distance
 Distance (ft.)
 Elevation Site

MAP FINDINGS

Database(s) EDR ID Number
 EPA ID Number

PERLEGEN SCIENCES INC (Continued)

1004676724

Gen County: Santa Clara
 TSD EPA ID: CAD059494310
 TSD County: Santa Clara
 Waste Category: Other organic solids
 Disposal Method: Transfer Station
 Tons: 0.06
 Facility County: Santa Clara

Gepaid: CAR000088641
 Contact: KEITH JAQUILLARD
 Telephone: 6506254579
 Facility Addr2: Not reported
 Mailing Name: Not reported
 Mailing Address: 2021 STIERLIN CT
 Mailing City,St,Zip: MOUNTAIN VIEW, CA 940430000
 Gen County: Santa Clara
 TSD EPA ID: NVD980895333
 TSD County: Santa Clara
 Waste Category: Other inorganic solid waste
 Disposal Method: Recycler
 Tons: 0
 Facility County: Santa Clara

[Click this hyperlink](#) while viewing on your computer to access
 15 additional CA_HAZNET: record(s) in the EDR Site Report.

**953
 NNW
 > 1
 8173 ft.**

**CITY OF PALO ALTO/WATER QUALITY CONTROL PLANT
 2501 EMBARCADERO WAY
 PALO ALTO, CA 94303**

**HAZNET S108202253
 N/A**

**Relative:
 Lower**

HAZNET:
 Gepaid: CAL000049809
 Contact: S KENNEDY MGR ENVIR PROGRAMS
 Telephone: 6504966980
 Facility Addr2: Not reported
 Mailing Name: Not reported
 Mailing Address: PO BOX 10250
 Mailing City,St,Zip: PALO ALTO, CA 943030862
 Gen County: Santa Clara
 TSD EPA ID: CAD009452657
 TSD County: San Mateo
 Waste Category: Other inorganic solid waste
 Disposal Method: Disposal, Land Fill
 Tons: 23.59
 Facility County: Not reported

**Actual:
 8 ft.**

Gepaid: CAL000049809
 Contact: S KENNEDY MGR ENVIR PROGRAMS
 Telephone: 6504966980
 Facility Addr2: Not reported
 Mailing Name: Not reported
 Mailing Address: PO BOX 10250
 Mailing City,St,Zip: PALO ALTO, CA 943030862
 Gen County: Santa Clara
 TSD EPA ID: CAD009452657
 TSD County: San Mateo
 Waste Category: Other inorganic solid waste

Map ID
Direction
Distance
Distance (ft.)
Elevation Site

MAP FINDINGS

Database(s) EDR ID Number
EPA ID Number

CITY OF PALO ALTO/WATER QUALITY CONTROL PLANT (Continued)

S108202253

Disposal Method: Disposal, Land Fill
Tons: 23.59
Facility County: Not reported

Gepaid: CAL000049809
Contact: RON ARP / MGR ENVIR PROGRAMS
Telephone: 6504966980
Facility Addr2: Not reported
Mailing Name: Not reported
Mailing Address: PO BOX 10250
Mailing City,St,Zip: PALO ALTO, CA 943030862
Gen County: Santa Clara
TSD EPA ID: CAD009452657
TSD County: San Mateo
Waste Category: Other inorganic solid waste
Disposal Method: Disposal, Land Fill
Tons: 8.42
Facility County: Santa Clara

DN954 RECHE CORPORATION
SE 1400 STIERLIN RD #D-1
> 1 MOUNTAIN VIEW, CA 94043
8190 ft.

RCRA-SQG 1000240172
FINDS CAD981394950

Relative:
Higher

Site 1 of 4 in cluster DN

RCRA-SQG:

Actual:
24 ft.

Date form received by agency: 04/09/1986
Facility name: RECHE CORPORATION
Facility address: 1400 STIERLIN RD #D-1
MOUNTAIN VIEW, CA 94043

EPA ID: CAD981394950
Mailing address: 1400 STIERLIN RD D#-1
MOUNTAIN VIEW, CA 94043

Contact: ENVIRONMENTAL MANAGER
Contact address: 1400 STIERLIN RD #D-1
MOUNTAIN VIEW, CA 94043

Contact country: US
Contact telephone: (415) 965-0973
Contact email: Not reported
EPA Region: 09
Classification: Small Small Quantity Generator
Description: Handler: generates more than 100 and less than 1000 kg of hazardous waste during any calendar month and accumulates less than 6000 kg of hazardous waste at any time; or generates 100 kg or less of hazardous waste during any calendar month, and accumulates more than 1000 kg of hazardous waste at any time

Owner/Operator Summary:

Owner/operator name: L WILLIAM OSBORN
Owner/operator address: NOT REQUIRED
NOT REQUIRED, ME 99999

Owner/operator country: Not reported
Owner/operator telephone: (415) 555-1212
Legal status: Private
Owner/Operator Type: Owner
Owner/Op start date: Not reported
Owner/Op end date: Not reported

Map ID
 Direction
 Distance
 Distance (ft.)
 Elevation Site

MAP FINDINGS

Database(s) EDR ID Number
 EPA ID Number

RECHE CORPORATION (Continued)

1000240172

Owner/operator name: NOT REQUIRED
 Owner/operator address: NOT REQUIRED
 NOT REQUIRED, ME 99999
 Owner/operator country: Not reported
 Owner/operator telephone: (415) 555-1212
 Legal status: Private
 Owner/Operator Type: Operator
 Owner/Op start date: Not reported
 Owner/Op end date: Not reported

Handler Activities Summary:

U.S. importer of hazardous waste: Unknown
 Mixed waste (haz. and radioactive): Unknown
 Recycler of hazardous waste: No
 Transporter of hazardous waste: No
 Treater, storer or disposer of HW: No
 Underground injection activity: No
 On-site burner exemption: Unknown
 Furnace exemption: Unknown
 Used oil fuel burner: No
 Used oil processor: No
 User oil refiner: No
 Used oil fuel marketer to burner: No
 Used oil Specification marketer: No
 Used oil transfer facility: No
 Used oil transporter: No
 Off-site waste receiver: Commercial status unknown

Violation Status: No violations found

FINDS:

Other Pertinent Environmental Activity Identified at Site

RCRAInfo is a national information system that supports the Resource Conservation and Recovery Act (RCRA) program through the tracking of events and activities related to facilities that generate, transport, and treat, store, or dispose of hazardous waste. RCRAInfo allows RCRA program staff to track the notification, permit, compliance, and corrective action activities required under RCRA.

**DO955
 WSW
 > 1
 8192 ft.**

**STELLA CHONG & ASSOCIATES
 3517 ALMA ST
 PALO ALTO, CA 94306**

**HAZNET S106094018
 N/A**

Site 1 of 4 in cluster DO

**Relative:
 Higher**

HAZNET:
 Gepaid: CAL000261813
 Contact: STELLA CHONG
 Telephone: 6509888880
 Facility Addr2: Not reported
 Mailing Name: Not reported
 Mailing Address: 3517 ALMA ST
 Mailing City,St,Zip: PALO ALTO, CA 94306
 Gen County: Santa Clara
 TSD EPA ID: Not reported
 TSD County: Santa Clara

**Actual:
 32 ft.**

Map ID
Direction
Distance
Distance (ft.)
Elevation Site

MAP FINDINGS

Database(s) EDR ID Number
EPA ID Number

STELLA CHONG & ASSOCIATES (Continued)

S106094018

Waste Category: Not reported
Disposal Method: Recycler
Tons: Not reported
Facility County: Not reported

Gepaid: CAL000261813
Contact: STELLA CHONG
Telephone: 6509888880
Facility Addr2: Not reported
Mailing Name: Not reported
Mailing Address: 3517 ALMA ST
Mailing City,St,Zip: PALO ALTO, CA 94306
Gen County: Santa Clara
TSD EPA ID: Not reported
TSD County: Santa Clara
Waste Category: Not reported
Disposal Method: Treatment, Tank
Tons: Not reported
Facility County: Not reported

Gepaid: CAL000261813
Contact: STELLA CHONG
Telephone: 6509888880
Facility Addr2: Not reported
Mailing Name: Not reported
Mailing Address: 3517 ALMA ST
Mailing City,St,Zip: PALO ALTO, CA 94306
Gen County: Santa Clara
TSD EPA ID: Not reported
TSD County: Santa Clara
Waste Category: Unspecified organic liquid mixture
Disposal Method: Treatment, Tank
Tons: 0.00
Facility County: Not reported

Gepaid: CAL000261813
Contact: DR. STELLA CHONG, DDS
Telephone: 6508550888
Facility Addr2: Not reported
Mailing Name: Not reported
Mailing Address: 3517 ALMA ST
Mailing City,St,Zip: PALO ALTO, CA 94306
Gen County: Santa Clara
TSD EPA ID: CAL000175030
TSD County: Santa Clara
Waste Category: Unspecified organic liquid mixture
Disposal Method: Treatment, Tank
Tons: 0
Facility County: Santa Clara

[Click this hyperlink](#) while viewing on your computer to access
-1 additional CA_HAZNET: record(s) in the EDR Site Report.

MAP FINDINGS

Map ID
 Direction
 Distance
 Distance (ft.)
 Elevation

Site

Database(s)

EDR ID Number
 EPA ID Number

DO956
WSW
> 1
8196 ft.

DAVID L VANDERWILT DDS
3515 ALMA ST
PALO ALTO, CA 94306

HAZNET **S102817197**
N/A

Site 2 of 4 in cluster DO

Relative:
Higher

HAZNET:

Actual:
32 ft.

Gepaid: CAL000092786
 Contact: DAVID L VANDERWILT
 Telephone: 0000000000
 Facility Addr2: Not reported
 Mailing Name: Not reported
 Mailing Address: 3515 ALMA ST
 Mailing City,St,Zip: PALO ALTO, CA 943060000
 Gen County: Santa Clara
 TSD EPA ID: CAL000121946
 TSD County: Marin
 Waste Category: Photochemicals/photoprocessing waste
 Disposal Method: Recycler
 Tons: .0333
 Facility County: Santa Clara

Gepaid: CAL000092786
 Contact: DAVID VANDERWILT
 Telephone: 6504941900
 Facility Addr2: Not reported
 Mailing Name: Not reported
 Mailing Address: 3515 ALMA ST
 Mailing City,St,Zip: PALO ALTO, CA 943060000
 Gen County: Santa Clara
 TSD EPA ID: CAD981429673
 TSD County: Marin
 Waste Category: Photochemicals/photoprocessing waste
 Disposal Method: Recycler
 Tons: 0.03
 Facility County: Not reported

Gepaid: CAL000092786
 Contact: DAVID VANDERWILT
 Telephone: 6504941900
 Facility Addr2: Not reported
 Mailing Name: Not reported
 Mailing Address: 3515 ALMA ST
 Mailing City,St,Zip: PALO ALTO, CA 943060000
 Gen County: Santa Clara
 TSD EPA ID: Not reported
 TSD County: Marin
 Waste Category: Photochemicals/photoprocessing waste
 Disposal Method: Recycler
 Tons: 0.03
 Facility County: Not reported

Gepaid: CAL000092786
 Contact: DAVID L VANDERWILT
 Telephone: 0000000000
 Facility Addr2: Not reported
 Mailing Name: Not reported
 Mailing Address: 3515 ALMA ST
 Mailing City,St,Zip: PALO ALTO, CA 943060000

Map ID
Direction
Distance
Distance (ft.)
Elevation Site

MAP FINDINGS

Database(s) EDR ID Number
EPA ID Number

DAVID L VANDERWILT DDS (Continued)

S102817197

Gen County: Santa Clara
TSD EPA ID: CAL000121946
TSD County: Marin
Waste Category: Photochemicals/photoprocessing waste
Disposal Method: Recycler
Tons: .0208
Facility County: Santa Clara

Gepaid: CAL000092786
Contact: DAVID VANDERWILT
Telephone: 6504941900
Facility Addr2: Not reported
Mailing Name: Not reported
Mailing Address: 3515 ALMA ST
Mailing City,St,Zip: PALO ALTO, CA 943060000
Gen County: Santa Clara
TSD EPA ID: CAD981429673
TSD County: Santa Clara
Waste Category: Photochemicals/photoprocessing waste
Disposal Method: Recycler
Tons: 0.03
Facility County: Santa Clara

[Click this hyperlink](#) while viewing on your computer to access
3 additional CA_HAZNET: record(s) in the EDR Site Report.

DO957
WSW
> 1
8209 ft.

MORSHEDI - FROST DENTAL CORP
3505 ALMA ST
PALO ALTO, CA 94306

HAZNET S108214363
N/A

Site 3 of 4 in cluster DO

Relative:
Higher

HAZNET:
Gepaid: CAL930775529
Contact: JEFFREY FROST, DDS
Telephone: 4154941122
Facility Addr2: Not reported
Mailing Name: Not reported
Mailing Address: 3505 ALMA ST
Mailing City,St,Zip: PALO ALTO, CA 943063539
Gen County: Santa Clara
TSD EPA ID: CAD981429673
TSD County: Marin
Waste Category: Photochemicals/photoprocessing waste
Disposal Method: Recycler
Tons: 0.12
Facility County: Not reported

Actual:
32 ft.

Gepaid: CAL930775529
Contact: JEFFREY FROST, DDS
Telephone: 4154941122
Facility Addr2: Not reported
Mailing Name: Not reported
Mailing Address: 3505 ALMA ST
Mailing City,St,Zip: PALO ALTO, CA 943063539
Gen County: Santa Clara
TSD EPA ID: CAD981429673
TSD County: Marin

Map ID
 Direction
 Distance
 Distance (ft.)
 Elevation Site

MAP FINDINGS

Database(s) EDR ID Number
 EPA ID Number

MORSHEDI - FROST DENTAL CORP (Continued)

S108214363

Waste Category: Photochemicals/photoprocessing waste
 Disposal Method: Recycler
 Tons: 0.12
 Facility County: Santa Clara

DO958
WSW
> 1
8209 ft.

JEFFREY FROST DDS
3505 ALMA ST.
PALO ALTO, CA 94306

HAZNET S100865080
N/A

Site 4 of 4 in cluster DO

Relative:
Higher

HAZNET:

Actual:
32 ft.

Gepaid: CAL930775529
 Contact: JEFFREY FROST-DENTIST
 Telephone: 4154941122
 Facility Addr2: Not reported
 Mailing Name: Not reported
 Mailing Address: 3505 ALMA ST
 Mailing City,St,Zip: PALO ALTO, CA 943063539
 Gen County: Santa Clara
 TSD EPA ID: Not reported
 TSD County: Marin
 Waste Category: Photochemicals/photoprocessing waste
 Disposal Method: Recycler
 Tons: 0.12
 Facility County: Not reported

Gepaid: CAL930775529
 Contact: JEFF FROST
 Telephone: 4153218956
 Facility Addr2: Not reported
 Mailing Name: Not reported
 Mailing Address: 3505 ALMA ST
 Mailing City,St,Zip: PALO ALTO, CA 943063539
 Gen County: Santa Clara
 TSD EPA ID: CAL000121946
 TSD County: Marin
 Waste Category: Photochemicals/photoprocessing waste
 Disposal Method: Recycler
 Tons: .1251
 Facility County: Santa Clara

Gepaid: CAL930775529
 Contact: JEFF FROST
 Telephone: 4153218956
 Facility Addr2: Not reported
 Mailing Name: Not reported
 Mailing Address: 3505 ALMA ST
 Mailing City,St,Zip: PALO ALTO, CA 943063539
 Gen County: Santa Clara
 TSD EPA ID: CAD981429673
 TSD County: Marin
 Waste Category: Photochemicals/photoprocessing waste
 Disposal Method: Recycler
 Tons: 0.1251
 Facility County: Santa Clara

Gepaid: CAL930775529

Map ID
 Direction
 Distance
 Distance (ft.)
 Elevation Site

MAP FINDINGS

Database(s) EDR ID Number
 EPA ID Number

JEFFREY FROST DDS (Continued)

S100865080

Contact: JEFFREY FROST-DENTIST
 Telephone: 4154941122
 Facility Addr2: Not reported
 Mailing Name: Not reported
 Mailing Address: 3505 ALMA ST
 Mailing City,St,Zip: PALO ALTO, CA 943063539
 Gen County: Santa Clara
 TSD EPA ID: Not reported
 TSD County: Marin
 Waste Category: Photochemicals/photoprocessing waste
 Disposal Method: Recycler
 Tons: 0.12
 Facility County: Not reported

Gepaid: CAL930775529
 Contact: JEFF FROST
 Telephone: 4153218956
 Facility Addr2: Not reported
 Mailing Name: Not reported
 Mailing Address: 3505 ALMA ST
 Mailing City,St,Zip: PALO ALTO, CA 943063539
 Gen County: Santa Clara
 TSD EPA ID: CAD981161367
 TSD County: Marin
 Waste Category: Photochemicals/photoprocessing waste
 Disposal Method: Recycler
 Tons: .1251
 Facility County: Santa Clara

[Click this hyperlink](#) while viewing on your computer to access
 4 additional CA_HAZNET: record(s) in the EDR Site Report.

DP959
SSW
 > 1
 8236 ft.

231 MONROE DRIVE
MOUNTAIN VIEW, CA 94040

DOT OPS 1009634575
N/A

Site 1 of 2 in cluster DP

Relative:
Higher

DOT OPS:
 Report ID: 1830230
 Facility name: Not reported
 Address: 231 MONROE DRIVE
 MOUNTAIN VIEW, CA 94040
 Latitude: Not reported
 Longitude: Not reported

Actual:
42 ft.

EDR type: NATURAL GAS DISTRIBUTION
 Cause of incident: DAMAGE BY OUTSIDE FORCES
 Operator code: 15007
 Operator name: PACIFIC GAS AND ELECTRIC COMPANY
 Incident address: 231 MONROE DRIVE
 MOUNTAIN VIEW, CA 94040
 Incident county: SANTA CLARA
 Incident congressional district: Not reported
 Incident date: 19830217
 Detection time: 827
 Stoppage hours: 1
 Stoppage minutes: 18

Map ID
 Direction
 Distance
 Distance (ft.)
 Elevation Site

MAP FINDINGS

Database(s) EDR ID Number
 EPA ID Number

(Continued)

1009634575

Estimated pressure at incident time: 50.00
 Max. allowable operating pressure: 55.00
 Part of operation that failed: Not reported
 Part of operation other comment: Not reported
 Part of system that failed: PIPE
 Part of system other comment: Not reported
 Year oart installed: 80
 Where leak originated: OTHER
 Leak other comment: SEE REMARKS
 Real nominal pipe diameter: 1.250
 Pipe wall thickness (inches): 0.170
 Pipe specifications: PE2306 TYPE2
 Pipe grade: 3
 Type of repair done: REPLACE PIPE
 Type other comment: Not reported
 Length of replaced pipe: 2.00
 Component replaced/reconditioned: NO DATA
 Component other comment: Not reported
 Employee fatalities: 0
 Employees injured: 0
 Non-empl. fatalities: 0
 Non-empl. inured: 0
 Did a rupture occur: YES
 Did gas ignite: NO
 Did an explosion occur: NO
 Secondary fires/explosions: NO
 Operator property damage: 500
 Structure adjacent to leak: RESIDENTIAL SINGLE-STORY
 Structure other comment: Not reported
 Dist. to nearest structure: 40
 Underground facility involved: NO
 Underground facility other comment: Not reported
 Any utilities affected: NO
 Dist. of other gas fac. contributing: 0
 Dist. of other gas fac. impaired: 0
 Dist. of telephone fac. contributing: 0
 Dist. of telephone fac. impaired: 0
 Dist. of electric fac. contributing: 0
 Dist. of electric fac. impaired: 0
 Dist. of storm sewer fac. contributing: 0
 Dist. of storm sewer fac. impaired: 0
 Dist. of other sewer fac. contributing: 0
 Dist. of other sewer fac. impaired: 0
 Dist. of water fac. contributing: 0
 Dist. of water fac. impaired: 0
 Dist. of other fac. contributing: 0
 Other fac. contributing: Not reported
 Dist. of other fac. impaired: 0
 Other facility impaired: Not reported
 Location of leak or failure: BELOW GROUND
 Location other comment: Not reported
 Cover depth: 42
 Soil at pipe depth: SOIL
 Soil temperature at soil leak: 60
 Report by: AGENCY CAUSING DAMAGE
 Report other comment: Not reported

MAP FINDINGS

Map ID
 Direction
 Distance
 Distance (ft.)
 Elevation

Site

Database(s)

EDR ID Number
 EPA ID Number

DQ960 **EXQUISITE DRY CLEANERS**
West **706 COLORADO AVENUE**
> 1 **PALO ALTO, CA 94303**
8288 ft.

EMI **S106830872**
 N/A

Site 1 of 12 in cluster DQ

Relative:
Higher

EMI:

Actual:
15 ft.

Year:	1987
Carbon Monoxide Emissions Tons/Yr:	43
Air Basin:	SF
Facility ID:	317
Air District Name:	BA
SIC Code:	7216
Air District Name:	BAY AREA AQMD
Community Health Air Pollution Info System:	Not reported
Consolidated Emission Reporting Rule:	Not reported
Total Organic Hydrocarbon Gases Tons/Yr:	3
Reactive Organic Gases Tons/Yr:	0
Carbon Monoxide Emissions Tons/Yr:	0
NOX - Oxides of Nitrogen Tons/Yr:	0
SOX - Oxides of Sulphur Tons/Yr:	0
Particulate Matter Tons/Yr:	0
Part. Matter 10 Micrometers & Smlr Tons/Yr:	0
Year:	1990
Carbon Monoxide Emissions Tons/Yr:	43
Air Basin:	SF
Facility ID:	317
Air District Name:	BA
SIC Code:	7216
Air District Name:	BAY AREA AQMD
Community Health Air Pollution Info System:	Not reported
Consolidated Emission Reporting Rule:	Not reported
Total Organic Hydrocarbon Gases Tons/Yr:	2
Reactive Organic Gases Tons/Yr:	0
Carbon Monoxide Emissions Tons/Yr:	0
NOX - Oxides of Nitrogen Tons/Yr:	0
SOX - Oxides of Sulphur Tons/Yr:	0
Particulate Matter Tons/Yr:	0
Part. Matter 10 Micrometers & Smlr Tons/Yr:	0
Year:	1993
Carbon Monoxide Emissions Tons/Yr:	43
Air Basin:	SF
Facility ID:	317
Air District Name:	BA
SIC Code:	7216
Air District Name:	BAY AREA AQMD
Community Health Air Pollution Info System:	Not reported
Consolidated Emission Reporting Rule:	Not reported
Total Organic Hydrocarbon Gases Tons/Yr:	3
Reactive Organic Gases Tons/Yr:	0
Carbon Monoxide Emissions Tons/Yr:	0
NOX - Oxides of Nitrogen Tons/Yr:	0
SOX - Oxides of Sulphur Tons/Yr:	0
Particulate Matter Tons/Yr:	0
Part. Matter 10 Micrometers & Smlr Tons/Yr:	0
Year:	1995

Map ID
 Direction
 Distance
 Distance (ft.)
 Elevation Site

MAP FINDINGS

Database(s) EDR ID Number
 EPA ID Number

EXQUISITE DRY CLEANERS (Continued)

S106830872

Carbon Monoxide Emissions Tons/Yr: 43
 Air Basin: SF
 Facility ID: 317
 Air District Name: BA
 SIC Code: 7216
 Air District Name: BAY AREA AQMD
 Community Health Air Pollution Info System: Not reported
 Consolidated Emission Reporting Rule: Not reported
 Total Organic Hydrocarbon Gases Tons/Yr: 1
 Reactive Organic Gases Tons/Yr: 0
 Carbon Monoxide Emissions Tons/Yr: 0
 NOX - Oxides of Nitrogen Tons/Yr: 0
 SOX - Oxides of Sulphur Tons/Yr: 0
 Particulate Matter Tons/Yr: 0
 Part. Matter 10 Micrometers & Smllr Tons/Yr: 0

DQ961
West
> 1
8288 ft.

EXQUISITE DRY CLEANERS
706 COLORADO AVE
PALO ALTO, CA 94303

CLEANERS S106166884
N/A

Site 2 of 12 in cluster DQ

Relative:
Higher

Actual:
15 ft.

CLEANERS:
 EPA Id: CAL000013128
 NAICS Code: Not reported
 NAICS Description: Not reported
 Create Date: 11/14/1989
 Facility Active: No
 Inactive Date: 6/1/1997
 Facility Addr2: Not reported
 Mailing Name: Not reported
 Mailing Address: 706 COLORADO AVE
 Mailing Address 2: Not reported
 Mailing State: CA
 Mailing Zip: 943030000
 Region Code: 2
 Owner Name: KANAZAWA TAKUMI
 Owner Address: --
 Owner Address 2: Not reported
 Owner Telephone: 0
 Owner Fax Number: Not reported
 Contact Name: --
 Contact Address: --
 Contact Address 2: Not reported
 Contact Telephone: --
 Contact Fax Number: Not reported
 SIC Description: Not reported

MAP FINDINGS

Map ID
 Direction
 Distance
 Distance (ft.)
 Elevation

Site

Database(s)

EDR ID Number
 EPA ID Number

DR962
NNW
 > 1
 8297 ft.

NANOSOLAR
2440 EMBARCADERO WAY
PALO ALTO, CA 94303

HAZNET **S108751571**
 N/A

Site 1 of 2 in cluster DR

Relative:
Lower

HAZNET:
 Gepaid: CAL000270860
 Contact: JACKIE FIDANZA
 Telephone: 6505658891
 Facility Addr2: Not reported
 Mailing Name: Not reported
 Mailing Address: 2440 EMBARCADERO WAY
 Mailing City,St,Zip: PALO ALTO, CA 943033313
 Gen County: Santa Clara
 TSD EPA ID: CAD009452657
 TSD County: San Mateo
 Waste Category: Other organic solids
 Disposal Method: Treatment, Incineration
 Tons: 0.12
 Facility County: Santa Clara

Actual:
8 ft.

963
SSE
 > 1
 8308 ft.

CITY OF MOUNTAIN VIEW FLEET SE
1500 MIDDLEFIELD ROAD
MOUNTAIN VIEW, CA 94043

EMI **S107620597**
 N/A

Relative:
Higher

EMI:
 Year: 2004
 Carbon Monoxide Emissions Tons/Yr: 43
 Air Basin: SF
 Facility ID: 14206
 Air District Name: BA
 SIC Code: 9199
 Air District Name: BAY AREA AQMD
 Community Health Air Pollution Info System: Not reported
 Consolidated Emission Reporting Rule: Not reported
 Total Organic Hydrocarbon Gases Tons/Yr: 0
 Reactive Organic Gases Tons/Yr: 0
 Carbon Monoxide Emissions Tons/Yr: 0.001
 NOX - Oxides of Nitrogen Tons/Yr: 0.002
 SOX - Oxides of Sulphur Tons/Yr: 0
 Particulate Matter Tons/Yr: 0
 Part. Matter 10 Micrometers & Smllr Tons/Yr: 0

Actual:
34 ft.

Year: 2005
 Carbon Monoxide Emissions Tons/Yr: 43
 Air Basin: SF
 Facility ID: 14206
 Air District Name: BA
 SIC Code: 9199
 Air District Name: BAY AREA AQMD
 Community Health Air Pollution Info System: Not reported
 Consolidated Emission Reporting Rule: Not reported
 Total Organic Hydrocarbon Gases Tons/Yr: 0
 Reactive Organic Gases Tons/Yr: 0
 Carbon Monoxide Emissions Tons/Yr: .001
 NOX - Oxides of Nitrogen Tons/Yr: .002
 SOX - Oxides of Sulphur Tons/Yr: 0
 Particulate Matter Tons/Yr: 0

MAP FINDINGS

Map ID
 Direction
 Distance
 Distance (ft.)
 Elevation

Site

Database(s)

EDR ID Number
 EPA ID Number

CITY OF MOUNTAIN VIEW FLEET SE (Continued)

S107620597

Part. Matter 10 Micrometers & Smlr Tons/Yr: 0

DQ964
West
> 1
8311 ft.

SAFEWAY #1682
2811 MIDDLEFIELD RD
PALO ALTO, CA 94306

HAZNET **S106086088**
N/A

Site 3 of 12 in cluster DQ

Relative:
Higher

HAZNET:
 Gepaid: CAC002516759
 Contact: SHARON PLOUFFE
 Telephone: 9254673097
 Facility Addr2: Not reported
 Mailing Name: Not reported
 Mailing Address: 5918 STONERIDGE MALL RD
 Mailing City,St,Zip: PLEASANTON, CA 945880000
 Gen County: Santa Clara
 TSD EPA ID: Not reported
 TSD County: Los Angeles
 Waste Category: Other organic solids
 Disposal Method: Transfer Station
 Tons: 0.42
 Facility County: Not reported

Actual:
16 ft.

DQ965
West
> 1
8324 ft.

SAFEWAY STORE #1682
2811 MIDDLEFIELD RD
PALO ALTO, CA 94306

HAZNET **S108219228**
N/A

Site 4 of 12 in cluster DQ

Relative:
Higher

HAZNET:
 Gepaid: CAC002590904
 Contact: KEITH POWERS
 Telephone: 9252265097
 Facility Addr2: Not reported
 Mailing Name: Not reported
 Mailing Address: 4410 ROSEWOOD DR
 Mailing City,St,Zip: PLEASANTON, CA 94588
 Gen County: Santa Clara
 TSD EPA ID: CAD028409019
 TSD County: Los Angeles
 Waste Category: Other inorganic solid waste
 Disposal Method: Transfer Station
 Tons: 0.2
 Facility County: Not reported

Actual:
16 ft.

MAP FINDINGS

Map ID
 Direction
 Distance
 Distance (ft.)
 Elevation

Site

Database(s)

EDR ID Number
 EPA ID Number

DM966
ESE
> 1
8340 ft.

BOSTON SCIENTIFIC CORP/MOUNTAIN VIEW
2011 STIERLIN CT
MOUNTAIN VIEW, CA 94043

HAZNET **S108199489**
N/A

Site 5 of 5 in cluster DM

Relative:
Higher

HAZNET:

Actual:
10 ft.

Gepaid: CAL000280005
 Contact: EDWIN LI
 Telephone: 6506231664
 Facility Addr2: Not reported
 Mailing Name: Not reported
 Mailing Address: 2011 STIERLIN CT
 Mailing City,St,Zip: MOUNTAIN VIEW, CA 940434655
 Gen County: San Bernardino
 TSD EPA ID: CAD059494310
 TSD County: Santa Clara
 Waste Category: Unspecified organic liquid mixture
 Disposal Method: Transfer Station
 Tons: 0.44
 Facility County: Not reported

Gepaid: CAL000280005
 Contact: EDWIN LI
 Telephone: 6506231664
 Facility Addr2: Not reported
 Mailing Name: Not reported
 Mailing Address: 2011 STIERLIN CT
 Mailing City,St,Zip: MOUNTAIN VIEW, CA 940434655
 Gen County: San Bernardino
 TSD EPA ID: CAD059494310
 TSD County: Santa Clara
 Waste Category: Unspecified organic liquid mixture
 Disposal Method: Transfer Station
 Tons: 0.44
 Facility County: Not reported

Gepaid: CAL000280005
 Contact: EDWIN LI
 Telephone: 6506231664
 Facility Addr2: Not reported
 Mailing Name: Not reported
 Mailing Address: 2011 STIERLIN CT
 Mailing City,St,Zip: MOUNTAIN VIEW, CA 940434655
 Gen County: San Bernardino
 TSD EPA ID: CAD059494310
 TSD County: Santa Clara
 Waste Category: Unspecified organic liquid mixture
 Disposal Method: Transfer Station
 Tons: 0.01
 Facility County: San Bernardino

Map ID
 Direction
 Distance
 Distance (ft.)
 Elevation

MAP FINDINGS

Site

Database(s)

EDR ID Number
 EPA ID Number

DS967
SE
> 1
8355 ft.

TECHNOLOGY FOR COMMUNICATIONS
1305 SPACEPARK DR
MOUNTAIN VIEW, CA 94043

HAZNET **S103627908**
 N/A

Site 1 of 7 in cluster DS

Relative:
Higher

HAZNET:

Actual:
18 ft.

Gepaid:	CAP982456337
Contact:	Not reported
Telephone:	0000000000
Facility Addr2:	Not reported
Mailing Name:	Not reported
Mailing Address:	Not reported
Mailing City,St,Zip:	000000000
Gen County:	0
TSD EPA ID:	CAD088504881
TSD County:	Orange
Waste Category:	Other inorganic solid waste
Disposal Method:	Recycler
Tons:	.0300
Facility County:	0
Gepaid:	CAP982456337
Contact:	Not reported
Telephone:	0000000000
Facility Addr2:	Not reported
Mailing Name:	Not reported
Mailing Address:	Not reported
Mailing City,St,Zip:	000000000
Gen County:	0
TSD EPA ID:	CAD083166728
TSD County:	Stanislaus
Waste Category:	Unspecified oil-containing waste
Disposal Method:	Recycler
Tons:	.0834
Facility County:	0
Gepaid:	CAP982456337
Contact:	Not reported
Telephone:	0000000000
Facility Addr2:	Not reported
Mailing Name:	Not reported
Mailing Address:	Not reported
Mailing City,St,Zip:	000000000
Gen County:	0
TSD EPA ID:	CAT080010101
TSD County:	San Diego
Waste Category:	Off-specification, aged, or surplus inorganics
Disposal Method:	Not reported
Tons:	.0275
Facility County:	0
Gepaid:	CAP982456337
Contact:	Not reported
Telephone:	0000000000
Facility Addr2:	Not reported
Mailing Name:	Not reported
Mailing Address:	Not reported
Mailing City,St,Zip:	000000000

Map ID
 Direction
 Distance
 Distance (ft.)
 Elevation Site

MAP FINDINGS

Database(s) EDR ID Number
 EPA ID Number

TECHNOLOGY FOR COMMUNICATIONS (Continued)

S103627908

Gen County: 0
 TSD EPA ID: CAT080010101
 TSD County: San Diego
 Waste Category: Off-specification, aged, or surplus organics
 Disposal Method: Not reported
 Tons: .1925
 Facility County: 0

[Click this hyperlink](#) while viewing on your computer to access
 -1 additional CA_HAZNET: record(s) in the EDR Site Report.

DT968
WSW
 > 1
 8364 ft.

96791
3401 ALMA ST
PALO ALTO, CA 94306

HIST UST **U001595940**
 N/A

Site 1 of 6 in cluster DT

Relative:
Higher

Actual:
 32 ft.

HIST UST:
 Region: STATE
 Facility ID: 00000062916
 Facility Type: Gas Station
 Other Type: Not reported
 Total Tanks: 0006
 Contact Name: PENNEL, DENNIS C
 Telephone: 4154941740
 Owner Name: CHEVRON U.S.A. INC.
 Owner Address: 575 MARKET
 Owner City,St,Zip: SAN FRANCISCO, CA 94105

Tank Num: 001
 Container Num: 1
 Year Installed: 1961
 Tank Capacity: 00004000
 Tank Used for: PRODUCT
 Type of Fuel: Not reported
 Tank Construction: 0000170 unknown
 Leak Detection: Stock Inventor

Tank Num: 002
 Container Num: 2
 Year Installed: 1961
 Tank Capacity: 00004000
 Tank Used for: PRODUCT
 Type of Fuel: Not reported
 Tank Construction: 0000170 unknown
 Leak Detection: Stock Inventor

Tank Num: 003
 Container Num: 3
 Year Installed: 1961
 Tank Capacity: 00003000
 Tank Used for: PRODUCT
 Type of Fuel: Not reported
 Tank Construction: 0000170 unknown
 Leak Detection: Stock Inventor

Tank Num: 004
 Container Num: 4

Map ID
 Direction
 Distance
 Distance (ft.)
 Elevation

MAP FINDINGS

96791 (Continued)

EDR ID Number
 EPA ID Number

Database(s)

U001595940

Year Installed: 1961
 Tank Capacity: 00003000
 Tank Used for: PRODUCT
 Type of Fuel: Not reported
 Tank Construction: 0000170 unknown
 Leak Detection: Stock Inventor

Tank Num: 005
 Container Num: 5
 Year Installed: 1961
 Tank Capacity: 00003000
 Tank Used for: PRODUCT
 Type of Fuel: Not reported
 Tank Construction: 0000170 unknown
 Leak Detection: Stock Inventor

Tank Num: 006
 Container Num: 6
 Year Installed: 1961
 Tank Capacity: 00000550
 Tank Used for: WASTE
 Type of Fuel: Not reported
 Tank Construction: 0000100 unknown
 Leak Detection: Stock Inventor

DT969 **CHEVRON #9-6791**
WSW **3401 ALMA ST**
> 1 **PALO ALTO, CA 94306**
8364 ft.

LUST **S105030482**
Cortese **N/A**
HIST LUST SANTA CLARA
SWEEPS UST

Relative:
Higher

Site 2 of 6 in cluster DT

LUST:
 Region: STATE
 Case Type: Other ground water affected
 Cross Street: Not reported
 Enf Type: Not reported
 Funding: SEL
 How Discovered: Not reported
 How Stopped: Not reported
 Leak Cause: Not reported
 Leak Source: Not reported
 Global Id: T0608500375
 Stop Date: Not reported
 Confirm Leak: Not reported
 Workplan: Not reported
 Prelim Assess: 1989-07-25 00:00:00
 Pollution Char: 1989-07-25 00:00:00
 Remed Plan: Not reported
 Remed Action: Not reported
 Monitoring: Not reported
 Close Date: 1999-05-18 00:00:00
 Discover Date: Not reported
 Enforcement Dt: Not reported
 Release Date: 1989-08-31 00:00:00
 Review Date: Not reported
 Enter Date: Not reported
 MTBE Date: 1996-01-17 00:00:00
 GW Qualifier: =

Actual:
32 ft.

Map ID
Direction
Distance
Distance (ft.)
Elevation Site

MAP FINDINGS

Database(s) EDR ID Number
EPA ID Number

CHEVRON #9-6791 (Continued)

S105030482

Soil Qualifier: =
Max MTBE GW ppb: 8.6
Max MTBE Soil ppb: Not reported
County: 43
Org Name: Not reported
Reg Board: San Francisco Bay Region
Status: Case Closed
Chemical: Gasoline
Contact Person: Not reported
Responsible Party: Mark Lafferty
RP Address: P.O. Box 5004
Interim: Not reported
Oversight Prgm: LUST
MTBE Class: Not reported
MTBE Conc: 2
MTBE Fuel: 1
MTBE Tested: MTBE Detected. Site tested for MTBE and MTBE detected
Staff: ZSC
Staff Initials: DD
Lead Agency: Local Agency
Local Agency: 43099L
Hydr Basin #: Not reported
Beneficial: MUN
Priority: Not reported
Cleanup Fund Id: Not reported
Work Suspended: Not reported
Local Case #: 06S2W07P01f
Case Number: Not reported
Qty Leaked: Not reported
Abate Method: Not reported
Operator: Not reported
Water System Name: Not reported
Well Name: Not reported
Distance To Lust: 0
Waste Discharge Global ID: Not reported
Waste Disch Assigned Name: Not reported
Summary: Not reported

LUST:

Region: 2
Facility Status: Case Closed
Facility Id: Not reported
Case Number: 06S2W07P01f
How Discovered: Not reported
Leak Cause: Not reported
Leak Source: Not reported
Date Leak Confirmed: Not reported
Oversight Program: LUST
Prelim. Site Assesment Wokplan Submitted: Not reported
Preliminary Site Assesment Began: 7/25/1989
Pollution Characterization Began: 7/25/1989
Pollution Remediation Plan Submitted: Not reported
Date Remediation Action Underway: Not reported
Date Post Remedial Action Monitoring Began: Not reported

Cortese:

Map ID
Direction
Distance
Distance (ft.)
Elevation Site

MAP FINDINGS

Database(s) EDR ID Number
EPA ID Number

CHEVRON #9-6791 (Continued)

S105030482

Region: CORTESE
Facility Addr2: 3401 ALMA ST

Region: CORTESE
Facility Addr2: 3401 ALMA ST

HIST LUST SANTA CLARA:

Region: SANTA CLARA
SCVWD ID: 06S2W07P01
Region Code: 2
Oversite Agency: SCVWD
Date Listed: 1990-01-01 00:00:00
Closed Date: 1999-05-18 00:00:00

SWEEPS UST:

Status: A
Comp Number: 62916
Number: 9
Board Of Equalization: 44-026137
Ref Date: 07-01-85
Act Date: Not reported
Created Date: 02-29-88
Tank Status: A
Owner Tank Id: 1
Swrcb Tank Id: 43-006-062916-000001
Actv Date: 07-01-85
Capacity: 4000
Tank Use: UNKNOWN
Stg: P
Content: Not reported
Number Of Tanks: 6

Status: A
Comp Number: 62916
Number: 9
Board Of Equalization: 44-026137
Ref Date: 07-01-85
Act Date: Not reported
Created Date: 02-29-88
Tank Status: A
Owner Tank Id: 2
Swrcb Tank Id: 43-006-062916-000002
Actv Date: 07-01-85
Capacity: 4000
Tank Use: UNKNOWN
Stg: P
Content: Not reported
Number Of Tanks: Not reported

Status: A
Comp Number: 62916
Number: 9
Board Of Equalization: 44-026137
Ref Date: 07-01-85
Act Date: Not reported
Created Date: 02-29-88

Map ID
Direction
Distance
Distance (ft.)
Elevation Site

MAP FINDINGS

Database(s) EDR ID Number
EPA ID Number

CHEVRON #9-6791 (Continued)

S105030482

Tank Status: A
Owner Tank Id: 3
Swrcb Tank Id: 43-006-062916-000003
Actv Date: 07-01-85
Capacity: 3000
Tank Use: UNKNOWN
Stg: P
Content: Not reported
Number Of Tanks: Not reported

Status: A
Comp Number: 62916
Number: 9
Board Of Equalization: 44-026137
Ref Date: 07-01-85
Act Date: Not reported
Created Date: 02-29-88
Tank Status: A
Owner Tank Id: 4
Swrcb Tank Id: 43-006-062916-000004
Actv Date: 07-01-85
Capacity: 3000
Tank Use: UNKNOWN
Stg: P
Content: Not reported
Number Of Tanks: Not reported

Status: A
Comp Number: 62916
Number: 9
Board Of Equalization: 44-026137
Ref Date: 07-01-85
Act Date: Not reported
Created Date: 02-29-88
Tank Status: A
Owner Tank Id: 5
Swrcb Tank Id: 43-006-062916-000005
Actv Date: 07-01-85
Capacity: 3000
Tank Use: UNKNOWN
Stg: P
Content: Not reported
Number Of Tanks: Not reported

Status: A
Comp Number: 62916
Number: 9
Board Of Equalization: 44-026137
Ref Date: 07-01-85
Act Date: Not reported
Created Date: 02-29-88
Tank Status: A
Owner Tank Id: 6
Swrcb Tank Id: 43-006-062916-000006
Actv Date: 07-01-85
Capacity: 550
Tank Use: UNKNOWN

MAP FINDINGS

Map ID
 Direction
 Distance
 Distance (ft.)
 Elevation

Site

Database(s)

EDR ID Number
 EPA ID Number

CHEVRON #9-6791 (Continued)

S105030482

Stg: W
 Content: Not reported
 Number Of Tanks: Not reported

DT970
WSW
 > 1
 8364 ft.

96791
3401 ALMA ST
PALO ALTO, CA 94306

CA FID UST

S101623423
 N/A

Site 3 of 6 in cluster DT

Relative:
Higher

CA FID UST:
 Facility ID: 43000514
 Regulated By: UTNKA
 Regulated ID: 00062916
 Cortese Code: Not reported
 SIC Code: Not reported
 Facility Phone: 4154941740
 Mail To: Not reported
 Mailing Address: 3401 ALMA ST
 Mailing Address 2: Not reported
 Mailing City,St,Zip: PALO ALTO 94306
 Contact: Not reported
 Contact Phone: Not reported
 DUNs Number: Not reported
 NPDES Number: Not reported
 EPA ID: Not reported
 Comments: Not reported
 Status: Active

Actual:
 32 ft.

DT971
WSW
 > 1
 8364 ft.

CHEVRON #9-6791
3401 ALMA ST
, CA

LUST

S107995618
 N/A

Site 4 of 6 in cluster DT

Relative:
Higher

LUST:
 Region: SANTA CLARA
 SCVWD ID: 06S2W07P01f
 Closed Date: 5/18/1999
 Lop Number: 03-032

Actual:
 32 ft.

DU972
SSW
 > 1
 8369 ft.

FRANCISCAN GLASS CO.
100 SAN ANTONIO CIR
MOUNTAIN VIEW, CA 94040

LUST

S105036259
 N/A

Cortese
HIST LUST SANTA CLARA

Site 1 of 6 in cluster DU

Relative:
Higher

LUST:
 Region: STATE
 Case Type: Soil only
 Cross Street: Not reported
 Enf Type: Not reported
 Funding: NOR
 How Discovered: Not reported
 How Stopped: Not reported

Actual:
 44 ft.

Map ID
Direction
Distance
Distance (ft.)
Elevation Site

MAP FINDINGS

Database(s) EDR ID Number
EPA ID Number

FRANCISCAN GLASS CO. (Continued)

S105036259

Leak Cause: Not reported
Leak Source: Not reported
Global Id: T0608500644
Stop Date: Not reported
Confirm Leak: Not reported
Workplan: Not reported
Prelim Assess: 1990-12-03 00:00:00
Pollution Char: Not reported
Remed Plan: Not reported
Remed Action: Not reported
Monitoring: Not reported
Close Date: 1991-03-05 00:00:00
Discover Date: Not reported
Enforcement Dt: Not reported
Release Date: 1986-10-01 00:00:00
Review Date: Not reported
Enter Date: Not reported
MTBE Date: Not reported
GW Qualifier: Not reported
Soil Qualifier: Not reported
Max MTBE GW ppb: Not reported
Max MTBE Soil ppb: Not reported
County: 43
Org Name: Not reported
Reg Board: San Francisco Bay Region
Status: Case Closed
Chemical: Gasoline
Contact Person: Not reported
Responsible Party: unknown
RP Address: 1278 Brookings Ln.
Interim: Not reported
Oversight Prgm: LUST
MTBE Class: *
MTBE Conc: 0
MTBE Fuel: 1
MTBE Tested: Site NOT Tested for MTBE.Includes Unknown and Not Analyzed.
Staff: ZSC
Staff Initials: CW
Lead Agency: Local Agency
Local Agency: 43099L
Hydr Basin #: Not reported
Beneficial: MUN
Priority: Not reported
Cleanup Fund Id: Not reported
Work Suspended: Not reported
Local Case #: 06S2W17L01f
Case Number: Not reported
Qty Leaked: Not reported
Abate Method: Not reported
Operator: Not reported
Water System Name: Not reported
Well Name: Not reported
Distance To Lust: 0
Waste Discharge Global ID: Not reported
Waste Disch Assigned Name: Not reported
Summary: Not reported

Map ID
 Direction
 Distance
 Distance (ft.)
 Elevation Site

MAP FINDINGS

Database(s) EDR ID Number
 EPA ID Number

FRANCISCAN GLASS CO. (Continued)

S105036259

LUST:
 Region: 2
 Facility Status: Case Closed
 Facility Id: Not reported
 Case Number: 06S2W17L01f
 How Discovered: Not reported
 Leak Cause: Not reported
 Leak Source: Not reported
 Date Leak Confirmed: Not reported
 Oversight Program: LUST
 Prelim. Site Assessment Wokplan Submitted: Not reported
 Preliminary Site Assessment Began: 12/3/1990
 Pollution Characterization Began: Not reported
 Pollution Remediation Plan Submitted: Not reported
 Date Remediation Action Underway: Not reported
 Date Post Remedial Action Monitoring Began: Not reported

Cortese:
 Region: CORTESE
 Facility Addr2: 100 SAN ANTONIO CIR

HIST LUST SANTA CLARA:
 Region: SANTA CLARA
 SCVWD ID: 06S2W17L01
 Region Code: 2
 Oversight Agency: SCVWD
 Date Listed: 1987-01-01 00:00:00
 Closed Date: 1991-03-05 00:00:00

**DU973
 SSW
 > 1
 8369 ft.**

**FRANCISCAN GLASS CO. INC.
 100 SAN ANTONIO CIR
 MOUNTAIN VIEW, CA 94040**

**HIST UST U001594312
 N/A**

Site 2 of 6 in cluster DU

**Relative:
 Higher**

HIST UST:
 Region: STATE
 Facility ID: 00000065235
 Facility Type: Other
 Other Type: GLAZING CONTRACTOR
 Total Tanks: 0001
 Contact Name: ROGER F. BIBO
 Telephone: 4159486666
 Owner Name: RUTH H. BIBO
 Owner Address: 245 WITHCLEM COURT
 Owner City,St,Zip: PALO ALTO, CA 94306

**Actual:
 44 ft.**

Tank Num: 001
 Container Num: 1
 Year Installed: Not reported
 Tank Capacity: 00000550
 Tank Used for: PRODUCT
 Type of Fuel: UNLEADED
 Tank Construction: Not reported
 Leak Detection: None

MAP FINDINGS

Map ID
 Direction
 Distance
 Distance (ft.)
 Elevation

Site

Database(s)

EDR ID Number
 EPA ID Number

DU974 **FRANCISCAN GLASS CO.**
SSW **100 SAN ANTONIO CIR**
> 1 **, CA**
8374 ft.

LUST **S107995940**
 N/A

Site 3 of 6 in cluster DU

Relative:
Higher

LUST:
 Region: SANTA CLARA
 SCVWD ID: 06S2W17L01f
 Closed Date: 3/5/1991
 Lop Number: 06-062

Actual:
44 ft.

DQ975 **CHEVRON**
West **2799 MIDDLEFIELD RD**
> 1 **PALO ALTO, CA 94306**
8384 ft.

HAZNET **S105083966**
LUST **N/A**
HIST LUST SANTA CLARA

Site 5 of 12 in cluster DQ

Relative:
Higher

HAZNET:
 Gepaid: CAC001479264
 Contact: ROBERT CAVALLERO
 Telephone: 6503436727
 Facility Addr2: Not reported
 Mailing Name: Not reported
 Mailing Address: 100 S ELLSWORTH AVE
 Mailing City,St,Zip: SAN MATEO, CA 944010000
 Gen County: Santa Clara
 TSD EPA ID: CAL000161743
 TSD County: Santa Clara
 Waste Category: Contaminated soil from site clean-ups
 Disposal Method: Transfer Station
 Tons: 1.3000
 Facility County: Santa Clara

Actual:
16 ft.

LUST:
 Region: STATE
 Case Type: Other ground water affected
 Cross Street: Not reported
 Enf Type: Not reported
 Funding: SEL
 How Discovered: Not reported
 How Stopped: Not reported
 Leak Cause: Not reported
 Leak Source: Not reported
 Global Id: T0608502363
 Stop Date: 9999-09-09 00:00:00
 Confirm Leak: Not reported
 Workplan: Not reported
 Prelim Assess: 1998-06-04 00:00:00
 Pollution Char: 2005-08-29 00:00:00
 Remed Plan: Not reported
 Remed Action: Not reported
 Monitoring: Not reported
 Close Date: Not reported
 Discover Date: 1965-01-01 00:00:00
 Enforcement Dt: Not reported
 Release Date: 1998-10-27 00:00:00
 Review Date: Not reported
 Enter Date: Not reported

Map ID
Direction
Distance
Distance (ft.)
Elevation Site

MAP FINDINGS

Database(s) EDR ID Number
EPA ID Number

CHEVRON (Continued)

S105083966

MTBE Date: Not reported
GW Qualifier: Not reported
Soil Qualifier: Not reported
Max MTBE GW ppb: Not reported
Max MTBE Soil ppb: Not reported
County: 43
Org Name: Not reported
Reg Board: San Francisco Bay Region
Status: Pollution Characterization
Chemical: Gasoline
Contact Person: Not reported
Responsible Party: ROBERT & LENORE CARALLERO
RP Address: 908 BAILEYANNA ROAD
Interim: Not reported
Oversight Prgm: LUST
MTBE Class: *
MTBE Conc: 0
MTBE Fuel: 1
MTBE Tested: MTBE Detected. Site tested for MTBE and MTBE detected
Staff: ZSC
Staff Initials: LL
Lead Agency: Local Agency
Local Agency: 43000L
Hydr Basin #: Not reported
Beneficial: MUN
Priority: Not reported
Cleanup Fund Id: Not reported
Work Suspended: Not reported
Local Case #: 06S2W06N01f
Case Number: Not reported
Qty Leaked: 0
Abate Method: Not reported
Operator: Not reported
Water System Name: Not reported
Well Name: Not reported
Distance To Lust: 0
Waste Discharge Global ID: Not reported
Waste Disch Assigned Name: Not reported
Summary: Not reported

LUST:

Region: 2
Facility Status: Pollution Characterization
Facility Id: Not reported
Case Number: 06S2W06N01f
How Discovered: Not reported
Leak Cause: Not reported
Leak Source: Not reported
Date Leak Confirmed: Not reported
Oversight Program: LUST
Prelim. Site Assesment Wokplan Submitted: Not reported
Preliminary Site Assesment Began: 6/4/1998
Pollution Characterization Began: 7/1/1998
Pollution Remediation Plan Submitted: Not reported
Date Remediation Action Underway: Not reported
Date Post Remedial Action Monitoring Began: Not reported

Map ID
 Direction
 Distance
 Distance (ft.)
 Elevation

MAP FINDINGS

CHEVRON (Continued)

EDR ID Number
 EPA ID Number

Database(s)

S105083966

LUST:

Region: SANTA CLARA
 SCVWD ID: 06S2W06N01f
 Closed Date: Not reported
 Lop Number: 03-108

HIST LUST SANTA CLARA:

Region: SANTA CLARA
 SCVWD ID: 06S2W06N01
 Region Code: 2
 Oversight Agency: SCCDEH
 Date Listed: 1999-01-11 00:00:00
 Closed Date: Not reported

DS976
SE
 > 1
 8409 ft.

IMCS
1300 SPACE PARK WY
, CA

LUST S107996075
N/A

Site 2 of 7 in cluster DS

Relative:
Higher

LUST:

Region: SANTA CLARA
 SCVWD ID: 06S2W15D02f
 Closed Date: 2/29/1996
 Lop Number: Not reported

Actual:
18 ft.

DS977
SE
 > 1
 8409 ft.

IMCS
1300 SPACE PARK WY
MOUNTAIN VIEW, CA 94043

LUST S100234801
Cortese N/A
HIST LUST SANTA CLARA

Site 3 of 7 in cluster DS

Relative:
Higher

LUST:

Region: STATE
 Case Type: Other ground water affected
 Cross Street: Not reported
 Enf Type: Not reported
 Funding: Not reported
 How Discovered: Not reported
 How Stopped: Not reported
 Leak Cause: Not reported
 Leak Source: Not reported
 Global Id: T0608500741
 Stop Date: Not reported
 Confirm Leak: Not reported
 Workplan: Not reported
 Prelim Assess: Not reported
 Pollution Char: Not reported
 Remed Plan: Not reported
 Remed Action: Not reported
 Monitoring: Not reported
 Close Date: 1996-02-29 00:00:00
 Discover Date: Not reported
 Enforcement Dt: Not reported
 Release Date: 1988-01-01 00:00:00

Actual:
18 ft.

Map ID
Direction
Distance
Distance (ft.)
Elevation Site

MAP FINDINGS

Database(s) EDR ID Number
EPA ID Number

IMCS (Continued)

S100234801

Review Date: Not reported
Enter Date: Not reported
MTBE Date: Not reported
GW Qualifier: =
Soil Qualifier: =
Max MTBE GW ppb: Not reported
Max MTBE Soil ppb: Not reported
County: 43
Org Name: Not reported
Reg Board: San Francisco Bay Region
Status: Case Closed
Chemical: Gasoline
Contact Person: Not reported
Responsible Party: unknown
RP Address: 1278 Brookings Ln.
Interim: Not reported
Oversight Prgm: LUST
MTBE Class: *
MTBE Conc: 0
MTBE Fuel: 1
MTBE Tested: Site NOT Tested for MTBE.Includes Unknown and Not Analyzed.
Staff: ZSC
Staff Initials: CT
Lead Agency: Local Agency
Local Agency: 43099L
Hydr Basin #: Not reported
Beneficial: MUN
Priority: Not reported
Cleanup Fund Id: Not reported
Work Suspended: Not reported
Local Case #: 06S2W15D02f
Case Number: Not reported
Qty Leaked: Not reported
Abate Method: Not reported
Operator: Not reported
Water System Name: Not reported
Well Name: Not reported
Distance To Lust: 0
Waste Discharge Global ID: Not reported
Waste Disch Assigned Name: Not reported
Summary: Not reported

LUST:

Region: 2
Facility Status: Case Closed
Facility Id: Not reported
Case Number: 06S2W15D02f
How Discovered: Not reported
Leak Cause: Not reported
Leak Source: Not reported
Date Leak Confirmed: Not reported
Oversight Program: LUST
Prelim. Site Assesment Wokplan Submitted: Not reported
Preliminary Site Assesment Began: Not reported
Pollution Characterization Began: Not reported
Pollution Remediation Plan Submitted: Not reported
Date Remediation Action Underway: Not reported

MAP FINDINGS

Map ID
 Direction
 Distance
 Distance (ft.)
 Elevation

Site

Database(s)

EDR ID Number
 EPA ID Number

IMCS (Continued)

S100234801

Date Post Remedial Action Monitoring Began: Not reported

Cortese:

Region: CORTESE
 Facility Addr2: 1300 SPACE PARK WY

HIST LUST SANTA CLARA:

Region: SANTA CLARA
 SCVWD ID: 06S2W15D02
 Region Code: 2
 Oversight Agency: SCVWD
 Date Listed: 1989-01-01 00:00:00
 Closed Date: 1996-02-29 00:00:00

DU978
SSW
> 1
8414 ft.

ELMENGARD, INC
126 SAN ANTONIO CIR, UNIT 8B
MOUNTAIN VIEW, CA 94040

HAZNET S108205994
N/A

Site 4 of 6 in cluster DU

Relative:
Higher

HAZNET:

Actual:
45 ft.

Gepaid: CAL000284226
 Contact: J "JOHN" NORDIN
 Telephone: 6507930522
 Facility Addr2: Not reported
 Mailing Name: Not reported
 Mailing Address: PO BOX 301
 Mailing City,St,Zip: LOS ALTOS, CA 940230301
 Gen County: Santa Clara
 TSD EPA ID: CAD044429835
 TSD County: Los Angeles
 Waste Category: Unspecified organic liquid mixture
 Disposal Method: Disposal, Other
 Tons: 0.22
 Facility County: Not reported

Gepaid: CAL000284226
 Contact: J "JOHN" NORDIN
 Telephone: 6507930522
 Facility Addr2: Not reported
 Mailing Name: Not reported
 Mailing Address: PO BOX 301
 Mailing City,St,Zip: LOS ALTOS, CA 940230301
 Gen County: Santa Clara
 TSD EPA ID: CAD044429835
 TSD County: Los Angeles
 Waste Category: Unspecified organic liquid mixture
 Disposal Method: Disposal, Other
 Tons: 0.22
 Facility County: Not reported

MAP FINDINGS

Map ID
 Direction
 Distance
 Distance (ft.)
 Elevation

EDR ID Number
 EPA ID Number

Database(s)

DN979 **GOODSELL & VOCKE**
SE **1401 N SHORELINE BLVD**
> 1 **, CA**
8420 ft.

LUST **S107995998**
N/A

Site 2 of 4 in cluster DN

Relative:
Higher

LUST:
 Region: SANTA CLARA
 SCVWD ID: 06S2W15D05f
 Closed Date: 11/19/1997
 Lop Number: 14-391

Actual:
23 ft.

DN980 **GOODSELL & VOCKE**
SE **1401 N SHORELINE BLVD**
> 1 **MOUNTAIN VIEW, CA 94041**
8429 ft.

LUST **S103880839**
HIST LUST SANTA CLARA **N/A**

Site 3 of 4 in cluster DN

Relative:
Higher

LUST:
 Region: STATE
 Case Type: Soil only
 Cross Street: Not reported
 Enf Type: Not reported
 Funding: NOR
 How Discovered: Not reported
 How Stopped: Not reported
 Leak Cause: Not reported
 Leak Source: Not reported
 Global Id: T0608502118
 Stop Date: Not reported
 Confirm Leak: Not reported
 Workplan: Not reported
 Prelim Assess: 1987-03-11 00:00:00
 Pollution Char: Not reported
 Remed Plan: Not reported
 Remed Action: Not reported
 Monitoring: Not reported
 Close Date: 1997-11-19 00:00:00
 Discover Date: Not reported
 Enforcement Dt: Not reported
 Release Date: 1987-04-14 00:00:00
 Review Date: Not reported
 Enter Date: Not reported
 MTBE Date: Not reported
 GW Qualifier: Not reported
 Soil Qualifier: Not reported
 Max MTBE GW ppb: Not reported
 Max MTBE Soil ppb: Not reported
 County: 43
 Org Name: Not reported
 Reg Board: San Francisco Bay Region
 Status: Case Closed
 Chemical: Mineral Spirits
 Contact Person: Not reported
 Responsible Party: Val Fernelius
 RP Address: 2011 N Shoreline Blvd MS23L-72
 Interim: Not reported
 Oversight Prgm: LUST
 MTBE Class: *
 MTBE Conc: 0

Actual:
23 ft.

Map ID
Direction
Distance
Distance (ft.)
Elevation Site

MAP FINDINGS

Database(s) EDR ID Number
EPA ID Number

GOODSELL & VOCKE (Continued)

S103880839

MTBE Fuel: 0
MTBE Tested: Not Required to be Tested.
Staff: ZSC
Staff Initials: LD
Lead Agency: Local Agency
Local Agency: 43099L
Hydr Basin #: Not reported
Beneficial: MUN
Priority: Not reported
Cleanup Fund Id: Not reported
Work Suspended: Not reported
Local Case #: 06S2W15D05f
Case Number: Not reported
Qty Leaked: Not reported
Abate Method: Not reported
Operator: Not reported
Water System Name: Not reported
Well Name: Not reported
Distance To Lust: 0
Waste Discharge Global ID: Not reported
Waste Disch Assigned Name: Not reported
Summary: Not reported

LUST:

Region: 2
Facility Status: Case Closed
Facility Id: Not reported
Case Number: 06S2W15D05f
How Discovered: Not reported
Leak Cause: Not reported
Leak Source: Not reported
Date Leak Confirmed: Not reported
Oversight Program: LUST
Prelim. Site Assesment Wokplan Submitted: Not reported
Preliminary Site Assesment Began: 3/11/1987
Pollution Characterization Began: Not reported
Pollution Remediation Plan Submitted: Not reported
Date Remediation Action Underway: Not reported
Date Post Remedial Action Monitoring Began: Not reported

HIST LUST SANTA CLARA:

Region: SANTA CLARA
SCVWD ID: 06S2W15D05
Region Code: 2
Oversite Agency: SCVWD
Date Listed: 1997-05-30 00:00:00
Closed Date: 1997-11-19 00:00:00

Map ID
 Direction
 Distance
 Distance (ft.)
 Elevation

MAP FINDINGS

Site

Database(s)

EDR ID Number
 EPA ID Number

DN981
SE
 > 1
 8429 ft.

GOODSELL AND VOCKE INC
1401 SHORELINE BLVD N
MOUNTAIN VIEW, CA

Cortese

S105036290
 N/A

Site 4 of 4 in cluster DN

Relative:
Higher

Cortese:
 Region: CORTESE
 Facility Addr2: 1401 SHORELINE BLVD N

Actual:
 23 ft.

982
SSE
 > 1
 8435 ft.

CALWEST PROPERTIES (SIERRA VISTA)
465 SIERRA VISTA AVE
MOUNTAIN VIEW, CA 94043

DEED
VCP
ENVIROSTOR

S106568332
 N/A

Relative:
Higher

DEED:
 Area: PROJECT WIDE
 Sub Area: Not reported
 Site Type: VOLUNTARY CLEANUP
 Status: CERTIFIED / OPERATION & MAINTENANCE
 Deed Date(s): 5/5/2003

Actual:
 37 ft.

VCP:

Facility ID: 43010004
 Site Type: Voluntary Cleanup
 Site Type Detail: Voluntary Cleanup
 Acres: 1
 National Priorities List: NO
 Cleanup Oversight Agencies: SMBRP, CITY OF MOUNTAIN VIEW
 Lead Agency: CITY OF MOUNTAIN VIEW, SMBRP
 Lead Agency Description: Not reported
 Lead Agency Description: Not reported
 Project Manager: CLAUDE JEMISON
 Supervisor: Karen Toth
 Division Branch: North Coast
 Site Code: 200288
 Assembly: 22
 Senate: 13
 Special Programs Code: Voluntary Cleanup Program
 Status: Certified / Operation & Maintenance
 Status Date: 2003-05-15 00:00:00
 Restricted Use: YES
 Funding: Responsible Party
 Lat/Long: 37.408322222222 / -122.089463888889
 Alias Name: 150-52-015
 200288
 CAD982400285
 AERO INC
 43010004
 CAL-WEST PROPERTIES (SIERRA VISTA)
 PIED-PIPER INC
 SIERRA VISTA PROPERTY
 CAL-WEST PROPERTIES
 Alias Type: Project Code (Site Code)
 EPA Identification Number
 Alternate Name
 Alternate Name
 Alternate Name
 Alternate Name

Map ID
 Direction
 Distance
 Distance (ft.)
 Elevation Site

MAP FINDINGS

Database(s) EDR ID Number
 EPA ID Number

CALWEST PROPERTIES (SIERRA VISTA) (Continued)

S106568332

<p>APN: APN Description: Comments:</p>	<p>Alternate Name Envirostor ID Number APN 150-52-015 Not reported Cap Inspection signed off 5/26/04. Cap Inspection signed off 5/23/05. Operation and Maintenance Agreement requires implementation of O&M Plan which outlines requirement to maintain cap. Deed Restriction recorded for the capped area (on-site parking area). VCA Amended to revise Project Schedule. Negative Declaration part of the Final RAW document. Certification of completion of all remedial actions outlined in RAW. Voluntary Cleanup Agreement with Beryl Anderson Trust. Certification amendment to add parcels located at 1905 San Ramon Avenue. As part of the cleanup, all contaminated soil was excavated to unrestricted levels and removed from this parcel. No problems noted during the inspection. RAW to address pesticide-impacted soil approved. Results from various sampling activities indicated elevated levels of pesticides. Removal Design for selected alternative approved. Approved Removal Action. Implementation of the RAW began in June 2001 and was completed in July 2002. Completed Site Screening. Investigations found primarily DDT and chlordane. Between 1985 and 1986, the on-site structures were demolished and cleared from the site. The Site was regraded and construction of residential townhouses began. The construction was discontinued due to the discovery of pesticide impacted soils.</p>
<p>Completed Area Name: Completed Sub Area Name: Completed Document Type: Completed Date: Completed Area Name: Completed Sub Area Name: Completed Document Type: Completed Date: Completed Area Name: Completed Sub Area Name: Completed Document Type: Completed Date: Completed Area Name: Completed Sub Area Name: Completed Document Type: Completed Date: Completed Area Name: Completed Sub Area Name: Completed Document Type: Completed Date: Completed Area Name: Completed Sub Area Name: Completed Document Type: Completed Date: Completed Area Name: Completed Sub Area Name: Completed Document Type: Completed Date: Completed Area Name: Completed Sub Area Name: Completed Document Type: Completed Date:</p>	<p>PROJECT WIDE Not reported Operation & Maintenance Order/Agreement 2003-04-29 00:00:00 PROJECT WIDE Not reported Deed Restriction / Land Use Covenant 2003-05-05 00:00:00 PROJECT WIDE Not reported Amendment - Order/Agreement 1998-02-02 00:00:00 PROJECT WIDE Not reported CEQA - Initial Study/ Mitigated Neg. Dec. 1998-09-24 00:00:00 PROJECT WIDE Not reported Certification 2003-05-15 00:00:00 PROJECT WIDE Not reported Voluntary Clean-up Agreement 1997-09-29 00:00:00 PROJECT WIDE Not reported Discovery 1985-11-07 00:00:00 PROJECT WIDE Not reported Certification 2004-10-18 00:00:00</p>

Map ID
Direction
Distance
Distance (ft.)
Elevation Site

MAP FINDINGS

Database(s) EDR ID Number
EPA ID Number

CALWEST PROPERTIES (SIERRA VISTA) (Continued)

S106568332

Completed Area Name: PROJECT WIDE
Completed Sub Area Name: Not reported
Completed Document Type: Deed Restriction/ LUC Monitoring Report
Completed Date: 2006-06-07 00:00:00
Completed Area Name: PROJECT WIDE
Completed Sub Area Name: Not reported
Completed Document Type: DEED/LUC Site Inspection/Visit
Completed Date: 2007-06-29 00:00:00
Completed Area Name: PROJECT WIDE
Completed Sub Area Name: Not reported
Completed Document Type: Removal Action Workplan
Completed Date: 1998-09-30 00:00:00
Completed Area Name: PROJECT WIDE
Completed Sub Area Name: Not reported
Completed Document Type: Preliminary Assessment Report
Completed Date: 1989-02-03 00:00:00
Completed Area Name: PROJECT WIDE
Completed Sub Area Name: Not reported
Completed Document Type: Removal Action Design
Completed Date: 2001-05-10 00:00:00
Completed Area Name: PROJECT WIDE
Completed Sub Area Name: Not reported
Completed Document Type: Removal Action Completion Report
Completed Date: 2002-10-28 00:00:00
Completed Area Name: PROJECT WIDE
Completed Sub Area Name: Not reported
Completed Document Type: Site Screening
Completed Date: 1989-10-04 00:00:00
Completed Area Name: PROJECT WIDE
Completed Sub Area Name: Not reported
Completed Document Type: Site Screening
Completed Date: 1989-01-03 00:00:00
Completed Area Name: PROJECT WIDE
Completed Sub Area Name: Not reported
Completed Document Type: Other Report
Completed Date: 2004-05-26 00:00:00
Completed Area Name: PROJECT WIDE
Completed Sub Area Name: Not reported
Completed Document Type: Other Report
Completed Date: 2005-05-23 00:00:00
Confirmed: 30004,30006,30007,30008
Confirmed Description: Chlordane
Confirmed Description: DDD
Confirmed Description: DDE
Confirmed Description: DDT
Future Area Name: PROJECT WIDE
Future Sub Area Name: Not reported
Future Document Type: 5 Year Review Reports
Future Due Date: 2007
Media Affected: SOIL
Media Affected Desc: Soil
Management Required: ASP, DAY, HOS, EX, GW, OIL, NSUB, SCH, FOOD
Management Required Desc: Asphalt cover not to be disturbed without approval
Management Required Desc: Day care center prohibited
Management Required Desc: Hospital use prohibited
Management Required Desc: No Excavation or activities which disturb the soil at any depth without approval
Management Required Desc: No groundwater extraction at any depth without approval

Map ID
Direction
Distance
Distance (ft.)
Elevation Site

MAP FINDINGS

Database(s) EDR ID Number
EPA ID Number

CALWEST PROPERTIES (SIERRA VISTA) (Continued)

S106568332

Management Required Desc: No oil or gas extraction at any depth
Management Required Desc: Notify prior to subsurface work
Management Required Desc: Public or private school for persons under 21 prohibited
Management Required Desc: Raising of food prohibited
Potential: 30004, 30006, 30007, 30008
Potential Description: Chlordane
Potential Description: DDD
Potential Description: DDE
Potential Description: DDT
Schedule Area Name: Not reported
Schedule Sub Area Name: Not reported
Schedule Document Type: Not reported
Schedule Due Date: Not reported
Schedule Revised Date: Not reported
PastUse: PESTICIDE/INSECTIDE/RODENTICIDE STORAGE

ENVIROSTOR:

Site Type: Voluntary Cleanup
Site Type Detailed: Voluntary Cleanup
Acres: 1
NPL: NO
Regulatory Agencies: SMBRP, CITY OF MOUNTAIN VIEW
Lead Agency: CITY OF MOUNTAIN VIEW, SMBRP
Program Manager: CLAUDE JEMISON
Supervisor: Karen Toth
Division Branch: North Coast
Facility ID: 43010004
Site Code: 200288
Assembly: 22
Senate: 13
Special Program: Voluntary Cleanup Program
Status: Certified / Operation & Maintenance
Status Date: 2003-05-15 00:00:00
Restricted Use: YES
Funding: Responsible Party
Latitude: 37.4083222222222
Longitude: -122.089463888889
Alias Name: 150-52-015
200288
CAD982400285
AERO INC
43010004
CAL-WEST PROPERTIES (SIERRA VISTA)
PIED-PIPER INC
SIERRA VISTA PROPERTY
CAL-WEST PROPERTIES
Alias Type: Project Code (Site Code)
EPA Identification Number
Alternate Name
Alternate Name
Alternate Name
Alternate Name
Alternate Name
Envirostor ID Number
APN
APN: 150-52-015
APN Description: Not reported

Map ID
Direction
Distance
Distance (ft.)
Elevation Site

MAP FINDINGS

Database(s)
EDR ID Number
EPA ID Number

CALWEST PROPERTIES (SIERRA VISTA) (Continued)

S106568332

Comments: Cap Inspection signed off 5/26/04. Cap Inspection signed off 5/23/05. Operation and Maintenance Agreement requires implementation of O&M Plan which outlines requirement to maintain cap. Deed Restriction recorded for the capped area (on-site parking area). VCA Amended to revise Project Schedule. Negative Declaration part of the Final RAW document. Certification of completion of all remedial actions outlined in RAW. Voluntary Cleanup Agreement with Beryl Anderson Trust. Certification amendment to add parcels located at 1905 San Ramon Avenue. As part of the cleanup, all contaminated soil was excavated to unrestricted levels and removed from this parcel. No problems noted during the inspection. RAW to address pesticide-impacted soil approved. Results from various sampling activities indicated elevated levels of pesticides. Removal Design for selected alternative approved. Approved Removal Action. Implementation of the RAW began in June 2001 and was completed in July 2002. Completed Site Screening. Investigations found primarily DDT and chlordane. Between 1985 and 1986, the on-site structures were demolished and cleared from the site. The Site was regraded and construction of residential townhouses began. The construction was discontinued due to the discovery of pesticide impacted soils.

Completed Area Name: PROJECT WIDE
Completed Sub Area Name: Not reported
Completed Document Type: Operation & Maintenance Order/Agreement
Completed Date: 2003-04-29 00:00:00
Completed Area Name: PROJECT WIDE
Completed Sub Area Name: Not reported
Completed Document Type: Deed Restriction / Land Use Covenant
Completed Date: 2003-05-05 00:00:00
Completed Area Name: PROJECT WIDE
Completed Sub Area Name: Not reported
Completed Document Type: Amendment - Order/Agreement
Completed Date: 1998-02-02 00:00:00
Completed Area Name: PROJECT WIDE
Completed Sub Area Name: Not reported
Completed Document Type: CEQA - Initial Study/ Mitigated Neg. Dec.
Completed Date: 1998-09-24 00:00:00
Completed Area Name: PROJECT WIDE
Completed Sub Area Name: Not reported
Completed Document Type: Certification
Completed Date: 2003-05-15 00:00:00
Completed Area Name: PROJECT WIDE
Completed Sub Area Name: Not reported
Completed Document Type: Voluntary Clean-up Agreement
Completed Date: 1997-09-29 00:00:00
Completed Area Name: PROJECT WIDE
Completed Sub Area Name: Not reported
Completed Document Type: Discovery
Completed Date: 1985-11-07 00:00:00
Completed Area Name: PROJECT WIDE
Completed Sub Area Name: Not reported
Completed Document Type: Certification
Completed Date: 2004-10-18 00:00:00
Completed Area Name: PROJECT WIDE
Completed Sub Area Name: Not reported
Completed Document Type: Deed Restriction/ LUC Monitoring Report
Completed Date: 2006-06-07 00:00:00
Completed Area Name: PROJECT WIDE

Map ID
Direction
Distance
Distance (ft.)
Elevation Site

MAP FINDINGS

EDR ID Number
EPA ID Number
Database(s)

CALWEST PROPERTIES (SIERRA VISTA) (Continued)

S106568332

Completed Sub Area Name: Not reported
Completed Document Type: DEED/LUC Site Inspection/Visit
Completed Date: 2007-06-29 00:00:00
Completed Area Name: PROJECT WIDE
Completed Sub Area Name: Not reported
Completed Document Type: Removal Action Workplan
Completed Date: 1998-09-30 00:00:00
Completed Area Name: PROJECT WIDE
Completed Sub Area Name: Not reported
Completed Document Type: Preliminary Assessment Report
Completed Date: 1989-02-03 00:00:00
Completed Area Name: PROJECT WIDE
Completed Sub Area Name: Not reported
Completed Document Type: Removal Action Design
Completed Date: 2001-05-10 00:00:00
Completed Area Name: PROJECT WIDE
Completed Sub Area Name: Not reported
Completed Document Type: Removal Action Completion Report
Completed Date: 2002-10-28 00:00:00
Completed Area Name: PROJECT WIDE
Completed Sub Area Name: Not reported
Completed Document Type: Site Screening
Completed Date: 1989-10-04 00:00:00
Completed Area Name: PROJECT WIDE
Completed Sub Area Name: Not reported
Completed Document Type: Site Screening
Completed Date: 1989-01-03 00:00:00
Completed Area Name: PROJECT WIDE
Completed Sub Area Name: Not reported
Completed Document Type: Other Report
Completed Date: 2004-05-26 00:00:00
Completed Area Name: PROJECT WIDE
Completed Sub Area Name: Not reported
Completed Document Type: Other Report
Completed Date: 2005-05-23 00:00:00
Confirmed: 30004,30006,30007,30008
Confirmed Description: Chlordane
Confirmed Description: DDD
Confirmed Description: DDE
Confirmed Description: DDT
Future Area Name: PROJECT WIDE
Future Sub Area Name: Not reported
Future Document Type: 5 Year Review Reports
Future Due Date: 2007
Media Affected: SOIL
Media Affected Desc: Soil
Management Required: ASP, DAY, HOS, EX, GW, OIL, NSUB, SCH, FOOD
Management Required Desc: Asphalt cover not to be disturbed without approval
Management Required Desc: Day care center prohibited
Management Required Desc: Hospital use prohibited
Management Required Desc: No Excavation or activities which disturb the soil at any depth without approval
Management Required Desc: No groundwater extraction at any depth without approval
Management Required Desc: No oil or gas extraction at any depth
Management Required Desc: Notify prior to subsurface work
Management Required Desc: Public or private school for persons under 21 prohibited
Management Required Desc: Raising of food prohibited
Potential: 30004, 30006, 30007, 30008

Map ID
 Direction
 Distance
 Distance (ft.)
 Elevation Site

MAP FINDINGS

Database(s) EDR ID Number
 EPA ID Number

CALWEST PROPERTIES (SIERRA VISTA) (Continued)

S106568332

Potenital Description: Chlordane
 Potenital Description: DDD
 Potenital Description: DDE
 Potenital Description: DDT
 Schedule Area Name: Not reported
 Schedule Sub Area Name: Not reported
 Schedule Document Type: Not reported
 Schedule Due Date: Not reported
 Schedule Revised Date: Not reported
 PastUse: PESTICIDE/INSECTIDE/RODENTICIDE STORAGE

**DV983
 SSW
 > 1
 8445 ft.**

**MONTELENA OF MOUNTAIN VIEW HOA
 100 MONTELENA CT
 MOUNTAIN VIEW, CA 94040**

**HAZNET S108751390
 N/A**

Site 1 of 4 in cluster DV

**Relative:
 Higher**

HAZNET:
 Gepaid: CAC002607292
 Contact: LAURA GINYARD
 Telephone: 6509670684
 Facility Addr2: Not reported
 Mailing Name: Not reported
 Mailing Address: 465 B FAIRCHILD DR STE 221
 Mailing City,St,Zip: MOUNTAIN VIEW, CA 94043
 Gen County: Santa Clara
 TSD EPA ID: CAD009452657
 TSD County: San Mateo
 Waste Category: Unspecified organic liquid mixture
 Disposal Method: H14
 Tons: 0.25
 Facility County: Santa Clara

**Actual:
 43 ft.**

**DU984
 SSW
 > 1
 8456 ft.**

**GRANT PROPERTIES
 100 SANANTONIO ROAD
 PALO ALTO, CA 94301**

**HIST UST U001595843
 N/A**

Site 5 of 6 in cluster DU

**Relative:
 Higher**

HIST UST:
 Region: STATE
 Facility ID: 00000014307
 Facility Type: Other
 Other Type: Not reported
 Total Tanks: 0001
 Contact Name: Not reported
 Telephone: 4153212811
 Owner Name: GRANT PROPERTIES
 Owner Address: 100 SANANTONIO ROAD
 Owner City,St,Zip: PALO ALTO, CA 94301

 Tank Num: 001
 Container Num: 1
 Year Installed: Not reported
 Tank Capacity: 00002000
 Tank Used for: PRODUCT

**Actual:
 45 ft.**

Map ID
 Direction
 Distance
 Distance (ft.)
 Elevation

MAP FINDINGS

GRANT PROPERTIES (Continued)

EDR ID Number
 EPA ID Number

U001595843

Type of Fuel: UNLEADED
 Tank Construction: Not reported
 Leak Detection: Stock Inventor

DQ985
West
> 1
8459 ft.

TOM FOY
2775 MIDDLEFIELD RD
PALO ALTO, CA 94306

HAZNET S104569603
N/A

Site 6 of 12 in cluster DQ

Relative:
Higher

HAZNET:
 Gepaid: CAC002112544
 Contact: TOM FOY
 Telephone: 6503211596
 Facility Addr2: Not reported
 Mailing Name: Not reported
 Mailing Address: 2775 MIDDLEFIELD RD
 Mailing City,St,Zip: PALO ALTO, CA 943060000
 Gen County: Santa Clara
 TSD EPA ID: CAD981382732
 TSD County: 1
 Waste Category: Asbestos-containing waste
 Disposal Method: Disposal, Land Fill
 Tons: 0.4214
 Facility County: Santa Clara

Actual:
16 ft.

DW986
NW
> 1
8465 ft.

EMBARCADERO CENTER
2465 E BAYSHORE
PALO ALTO, CA 94303

HAZNET S103962750
N/A

Site 1 of 6 in cluster DW

Relative:
Lower

HAZNET:
 Gepaid: CAC001412608
 Contact: EMBARCADERO CENTER
 Telephone: 0000000000
 Facility Addr2: Not reported
 Mailing Name: Not reported
 Mailing Address: 2465 E BAYSHORE
 Mailing City,St,Zip: PALO ALTO, CA 943030000
 Gen County: Santa Clara
 TSD EPA ID: NYD986980233
 TSD County: 99
 Waste Category: Polychlorinated biphenyls and material containing PCB's
 Disposal Method: Recycler
 Tons: 1.9064
 Facility County: Santa Clara

Actual:
8 ft.

Gepaid: CAC001412608
 Contact: EMBARCADERO CENTER
 Telephone: 0000000000
 Facility Addr2: Not reported
 Mailing Name: Not reported
 Mailing Address: 2465 E BAYSHORE
 Mailing City,St,Zip: PALO ALTO, CA 943030000
 Gen County: Santa Clara

Map ID
 Direction
 Distance
 Distance (ft.)
 Elevation Site

MAP FINDINGS

Database(s) EDR ID Number
 EPA ID Number

EMBARCADERO CENTER (Continued)

S103962750

TSD EPA ID: NYD986980233
 TSD County: 99
 Waste Category: Not reported
 Disposal Method: Treatment, Incineration
 Tons: .0000
 Facility County: Santa Clara

DQ987
West
> 1
8480 ft.

FORMER HARMONY BAKERY
2750 MIDDLEFIELD RD
PALO ALTO, CA 94306

HAZNET **S105512844**
LUST **N/A**
HIST LUST SANTA CLARA

Site 7 of 12 in cluster DQ

Relative:
Higher

HAZNET:
 Gepaid: CAC002557716
 Contact: SEAN KENNEDY
 Telephone: 6504965937
 Facility Addr2: Not reported
 Mailing Name: Not reported
 Mailing Address: PO BOX 10250
 Mailing City,St,Zip: PALO ALTO, CA 94303
 Gen County: Santa Clara
 TSD EPA ID: Not reported
 TSD County: Alameda
 Waste Category: Organic solids with halogens
 Disposal Method: Disposal, Land Fill
 Tons: 0.84
 Facility County: Not reported

Actual:
16 ft.

LUST:
 Region: STATE
 Case Type: Other ground water affected
 Cross Street: Not reported
 Enf Type: Not reported
 Funding: CLOS
 How Discovered: Not reported
 How Stopped: Not reported
 Leak Cause: Not reported
 Leak Source: Not reported
 Global Id: T0608598061
 Stop Date: 9999-09-09 00:00:00
 Confirm Leak: Not reported
 Workplan: Not reported
 Prelim Assess: Not reported
 Pollution Char: Not reported
 Remed Plan: Not reported
 Remed Action: Not reported
 Monitoring: Not reported
 Close Date: 2005-09-07 00:00:00
 Discover Date: 1965-01-01 00:00:00
 Enforcement Dt: Not reported
 Release Date: 2000-12-23 00:00:00
 Review Date: Not reported
 Enter Date: Not reported
 MTBE Date: Not reported
 GW Qualifier: Not reported
 Soil Qualifier: Not reported

Map ID
Direction
Distance
Distance (ft.)
Elevation Site

MAP FINDINGS

Database(s) EDR ID Number
EPA ID Number

FORMER HARMONY BAKERY (Continued)

S105512844

Max MTBE GW ppb: Not reported
Max MTBE Soil ppb: Not reported
County: 43
Org Name: Not reported
Reg Board: San Francisco Bay Region
Status: Case Closed
Chemical: Gasoline
Contact Person: Not reported
Responsible Party: OWNER OWNER
RP Address: 2750 MIDDLEFIELD RD
Interim: Not reported
Oversight Prgm: LUST
MTBE Class: *
MTBE Conc: 0
MTBE Fuel: 1
MTBE Tested: MTBE Detected. Site tested for MTBE and MTBE detected
Staff: ZSC
Staff Initials: Not reported
Lead Agency: Local Agency
Local Agency: Not reported
Hydr Basin #: Not reported
Beneficial: MUN
Priority: Not reported
Cleanup Fund Id: Not reported
Work Suspended: Not reported
Local Case #: 06S2W06N02f
Case Number: Not reported
Qty Leaked: 0
Abate Method: Not reported
Operator: Not reported
Water System Name: Not reported
Well Name: Not reported
Distance To Lust: 0
Waste Discharge Global ID: Not reported
Waste Disch Assigned Name: Not reported
Summary: Not reported

LUST:

Region: 2
Facility Status: Pollution Characterization
Facility Id: Not reported
Case Number: 06S2W06N02f
How Discovered: Not reported
Leak Cause: Not reported
Leak Source: Not reported
Date Leak Confirmed: Not reported
Oversight Program: LUST
Prelim. Site Assesment Wokplan Submitted: Not reported
Preliminary Site Assesment Began: 1/26/2000
Pollution Characterization Began: 1/26/2000
Pollution Remediation Plan Submitted: Not reported
Date Remediation Action Underway: Not reported
Date Post Remedial Action Monitoring Began: Not reported

LUST:

Region: SANTA CLARA

Map ID
Direction
Distance
Distance (ft.)
Elevation

MAP FINDINGS

FORMER HARMONY BAKERY (Continued)

EDR ID Number
EPA ID Number

Database(s)

S105512844

SCVWD ID: 06S2W06N02f
Closed Date: 09/07/2005
Lop Number: 14-606

HIST LUST SANTA CLARA:

Region: SANTA CLARA
SCVWD ID: 06S2W06N02
Region Code: 2
Oversite Agency: SCVWD
Date Listed: 2001-01-08 00:00:00
Closed Date: Not reported

**DU988
SSW
> 1
8502 ft.**

**GRANT PROPERTIES
100 SANANTONIO RD
PALO ALTO, CA 94301**

**CA FID UST
SWEEPS UST**

**S101623379
N/A**

Site 6 of 6 in cluster DU

**Relative:
Higher**

CA FID UST:
Facility ID: 43012200
Regulated By: UTNKA
Regulated ID: 00014307
Cortese Code: Not reported
SIC Code: Not reported
Facility Phone: 4153212811
Mail To: Not reported
Mailing Address: 100 SANANTONIO RD
Mailing Address 2: Not reported
Mailing City,St,Zip: PALO ALTO 94301
Contact: Not reported
Contact Phone: Not reported
DUNs Number: Not reported
NPDES Number: Not reported
EPA ID: Not reported
Comments: Not reported
Status: Active

**Actual:
45 ft.**

SWEEPS UST:

Status: A
Comp Number: 14307
Number: 9
Board Of Equalization: 44-026071
Ref Date: 07-01-85
Act Date: Not reported
Created Date: 02-29-88
Tank Status: A
Owner Tank Id: 1
Swrcb Tank Id: 43-006-014307-000001
Actv Date: 07-01-85
Capacity: 2000
Tank Use: M.V. FUEL
Stg: P
Content: REG UNLEADED
Number Of Tanks: 1

MAP FINDINGS

Map ID
 Direction
 Distance
 Distance (ft.)
 Elevation

Site

Database(s)

EDR ID Number
 EPA ID Number

DV989
SSW
 > 1
 8507 ft.

COMPUTER CURRICULUM CORP
2750 DEL MEDIO CT
MOUNTAIN VIEW, CA 94040

HAZNET **S103648784**
N/A

Site 2 of 4 in cluster DV

Relative:
Higher

HAZNET:

Actual:
43 ft.

Gepaid: CAL923004249
 Contact: PRENTICE HALL INC
 Telephone: 2015922000
 Facility Addr2: Not reported
 Mailing Name: Not reported
 Mailing Address: 2750 DEL MEDIO CT
 Mailing City,St,Zip: MOUNTAIN VIEW, CA 940400000
 Gen County: Santa Clara
 TSD EPA ID: CAD044429835
 TSD County: Los Angeles
 Waste Category: Off-specification, aged, or surplus organics
 Disposal Method: Disposal, Other
 Tons: .1000
 Facility County: Santa Clara

Gepaid: CAL923004249
 Contact: PRENTICE HALL INC
 Telephone: 2015922000
 Facility Addr2: Not reported
 Mailing Name: Not reported
 Mailing Address: 2750 DEL MEDIO CT
 Mailing City,St,Zip: MOUNTAIN VIEW, CA 940400000
 Gen County: Santa Clara
 TSD EPA ID: CAD044429835
 TSD County: Los Angeles
 Waste Category: Liquids with pH <UN-> 2
 Disposal Method: Disposal, Other
 Tons: .0150
 Facility County: Santa Clara

DV990
SSW
 > 1
 8507 ft.

REGIS CONTRACTING OF NORTHERN CALIFORNIA
2750 DEL MEDIO CT
MOUNTAIN VIEW, CA 94604

HAZNET **S103984027**
N/A

Site 3 of 4 in cluster DV

Relative:
Higher

HAZNET:

Actual:
43 ft.

Gepaid: CAC001500168
 Contact: ELLA BISCONTI
 Telephone: 4087615511
 Facility Addr2: Not reported
 Mailing Name: Not reported
 Mailing Address: 393 VINTAGE PARK DR
 Mailing City,St,Zip: FOSTER CITY, CA 946041134
 Gen County: Santa Clara
 TSD EPA ID: CAT000646117
 TSD County: Kings
 Waste Category: Polychlorinated biphenyls and material containing PCB's
 Disposal Method: Disposal, Land Fill
 Tons: .6061
 Facility County: Santa Clara

MAP FINDINGS

Map ID			
Direction			
Distance			
Distance (ft.)			
Elevation	Site	Database(s)	EDR ID Number EPA ID Number

991 SW > 1 8510 ft.	CRAIG HALL 312 WHITCLEM DR PALO ALTO, CA 94306	HAZNET	S105085151 N/A
---	---	---------------	---------------------------------

Relative: Higher	HAZNET: Gepaid: CAC002227185 Contact: CRAIG HALL Actual: 47 ft. Telephone: 4085909747 Facility Addr2: Not reported Mailing Name: Not reported Mailing Address: 312 WHITCLEM DR Mailing City,St,Zip: PALO ALTO, CA 943060000 Gen County: Santa Clara TSD EPA ID: CAT000646117 TSD County: Kings Waste Category: Other organic solids Disposal Method: Disposal, Land Fill Tons: .2000 Facility County: Santa Clara
-----------------------------------	--

DX992 ESE > 1 8514 ft.	ACUSON 1220 CHARLESTON RD MOUNTAIN VIEW, CA 94039	FTTS HIST FTTS	1009508913 N/A
--	--	---------------------------------	---------------------------------

Relative: Higher	Site 1 of 3 in cluster DX FTTS INSP: Inspection Number: Not reported Region: 09 Inspection Date: Not reported Inspector: SKALLO Violation occurred: No Investigation Type: EPCRA, Enforcement, SEE Conducted Investigation Reason: Neutral Scheme, Region Legislation Code: EPCRA Facility Function: User
-----------------------------------	--

	HIST FTTS INSP: Inspection Number: 199307219002 2 Region: 09 Inspection Date: Not reported Inspector: SKALLO Violation occurred: No Investigation Type: EPCRA, Enforcement, SEE Conducted Investigation Reason: Neutral Scheme, Region Legislation Code: EPCRA Facility Function: User
--	---

MAP FINDINGS

Map ID
 Direction
 Distance
 Distance (ft.)
 Elevation

Site

Database(s)

EDR ID Number
 EPA ID Number

DT993
WSW
> 1
8514 ft.

ROBERT D UPTON DDS
3303 ALMA ST
PALO ALTO, CA 94306

HAZNET **S102813173**
 N/A

Site 5 of 6 in cluster DT

Relative:
Higher

HAZNET:

Actual:
28 ft.

Gepaid: CAL000049597
 Contact: ROBERT D UPTON
 Telephone: 4154942244
 Facility Addr2: Not reported
 Mailing Name: Not reported
 Mailing Address: 3303 ALMA ST
 Mailing City,St,Zip: PALO ALTO, CA 943060000
 Gen County: Santa Clara
 TSD EPA ID: CAL922955228
 TSD County: 0
 Waste Category: Photochemicals/photoprocessing waste
 Disposal Method: Recycler
 Tons: .0583
 Facility County: Santa Clara

Gepaid: CAL000049597
 Contact: ROBERT D UPTON
 Telephone: 4154942244
 Facility Addr2: Not reported
 Mailing Name: Not reported
 Mailing Address: 3303 ALMA ST
 Mailing City,St,Zip: PALO ALTO, CA 943060000
 Gen County: Santa Clara
 TSD EPA ID: CAL000082530
 TSD County: Santa Clara
 Waste Category: Photochemicals/photoprocessing waste
 Disposal Method: Treatment, Tank
 Tons: .0374
 Facility County: Santa Clara

Gepaid: CAL000049597
 Contact: ROBERT D UPTON
 Telephone: 4154942244
 Facility Addr2: Not reported
 Mailing Name: Not reported
 Mailing Address: 3303 ALMA ST
 Mailing City,St,Zip: PALO ALTO, CA 943060000
 Gen County: Santa Clara
 TSD EPA ID: CAL000082530
 TSD County: Santa Clara
 Waste Category: Photochemicals/photoprocessing waste
 Disposal Method: Not reported
 Tons: .0416
 Facility County: Santa Clara

Gepaid: CAL000049597
 Contact: ROBERT D UPTON
 Telephone: 4154942244
 Facility Addr2: Not reported
 Mailing Name: Not reported
 Mailing Address: 3303 ALMA ST
 Mailing City,St,Zip: PALO ALTO, CA 943060000

Map ID
 Direction
 Distance
 Distance (ft.)
 Elevation Site

MAP FINDINGS

Database(s) EDR ID Number
 EPA ID Number

ROBERT D UPTON DDS (Continued)

S102813173

Gen County: Santa Clara
 TSD EPA ID: CAL000082530
 TSD County: Santa Clara
 Waste Category: Not reported
 Disposal Method: Treatment, Tank
 Tons: .0000
 Facility County: Santa Clara

Gepaid: CAL000049597
 Contact: ROBERT D UPTON
 Telephone: 4154942244
 Facility Addr2: Not reported
 Mailing Name: Not reported
 Mailing Address: 3303 ALMA ST
 Mailing City,St,Zip: PALO ALTO, CA 943060000
 Gen County: Santa Clara
 TSD EPA ID: CAL000082530
 TSD County: Santa Clara
 Waste Category: Photochemicals/photoprocessing waste
 Disposal Method: Treatment, Tank
 Tons: .0749
 Facility County: Santa Clara

[Click this hyperlink](#) while viewing on your computer to access
 1 additional CA_HAZNET: record(s) in the EDR Site Report.

DT994
WSW
> 1
8514 ft.

A CATRIN HASSON DC
3303 ALMA ST
PALO ALTO, CA 94306

HAZNET S103948205
N/A

Site 6 of 6 in cluster DT

Relative:
Higher

HAZNET:
 Gepaid: CAL000178381
 Contact: DR A CATRIN HASSON
 Telephone: 4154930300
 Facility Addr2: Not reported
 Mailing Name: Not reported
 Mailing Address: 3303 ALMA ST
 Mailing City,St,Zip: PALO ALTO, CA 943063501
 Gen County: Santa Clara
 TSD EPA ID: CAD000088252
 TSD County: Los Angeles
 Waste Category: Pharmaceutical waste
 Disposal Method: Transfer Station
 Tons: .8428
 Facility County: Santa Clara

Actual:
28 ft.

Gepaid: CAL000178381
 Contact: DR A CATRIN HASSON
 Telephone: 4154930300
 Facility Addr2: Not reported
 Mailing Name: Not reported
 Mailing Address: 3303 ALMA ST
 Mailing City,St,Zip: PALO ALTO, CA 943063501
 Gen County: Santa Clara
 TSD EPA ID: CAD000088252
 TSD County: Los Angeles

Map ID
 Direction
 Distance
 Distance (ft.)
 Elevation Site

MAP FINDINGS

Database(s) EDR ID Number
 EPA ID Number

A CATRIN HASSON DC (Continued)

S103948205

Waste Category: Pharmaceutical waste
 Disposal Method: Transfer Station
 Tons: .0084
 Facility County: Santa Clara

Gepaid: CAL000178381
 Contact: DR A CATRIN HASSON
 Telephone: 4154930300
 Facility Addr2: Not reported
 Mailing Name: Not reported
 Mailing Address: 3303 ALMA ST
 Mailing City,St,Zip: PALO ALTO, CA 943063501
 Gen County: Santa Clara
 TSD EPA ID: CAD028409019
 TSD County: Los Angeles
 Waste Category: Pharmaceutical waste
 Disposal Method: Transfer Station
 Tons: 0.021
 Facility County: Santa Clara

**DS995
 ESE
 > 1
 8516 ft.**

**PICKERING LABORATORIES, INC
 1280 SPACE PARK WAY
 MOUNTAIN VIEW, CA 94043**

**RCRA-SQG 1010313164
 CAL000190691**

Site 4 of 7 in cluster DS

**Relative:
 Higher**

RCRA-SQG:

Date form received by agency: 01/30/2006
 Facility name: PICKERING LABORATORIES, INC
 Facility address: 1280 SPACE PARK WAY
 MOUNTAIN VIEW, CA 940431434

EPA ID: CAL000190691
 Contact: JAMES R MURPHY
 Contact address: Not reported
 Not reported
 Contact country: Not reported
 Contact telephone: (650) 694-6700
 Telephone ext.: 707
 Contact email: JMURPHY@PICKERINGLABS.COM
 EPA Region: 09
 Classification: Small Small Quantity Generator
 Description: Handler: generates more than 100 and less than 1000 kg of hazardous waste during any calendar month and accumulates less than 6000 kg of hazardous waste at any time; or generates 100 kg or less of hazardous waste during any calendar month, and accumulates more than 1000 kg of hazardous waste at any time

**Actual:
 18 ft.**

Owner/Operator Summary:

Owner/operator name: PICKERING LABORATORIES, INC
 Owner/operator address: Not reported
 Not reported
 Owner/operator country: US
 Owner/operator telephone: Not reported
 Legal status: Private
 Owner/Operator Type: Operator
 Owner/Op start date: 01/01/1999
 Owner/Op end date: Not reported

Map ID
Direction
Distance
Distance (ft.)
Elevation Site

MAP FINDINGS

Database(s) EDR ID Number
EPA ID Number

PICKERING LABORATORIES, INC (Continued)

1010313164

Owner/operator name: PICKERING LABORATORIES, INC
Owner/operator address: 1280 SPACE PARK WAY
MOUNTAIN VIEW, CA 94043
Owner/operator country: US
Owner/operator telephone: Not reported
Legal status: Private
Owner/Operator Type: Owner
Owner/Op start date: 01/01/1999
Owner/Op end date: Not reported

Handler Activities Summary:

U.S. importer of hazardous waste: No
Mixed waste (haz. and radioactive): No
Recycler of hazardous waste: No
Transporter of hazardous waste: No
Treater, storer or disposer of HW: No
Underground injection activity: No
On-site burner exemption: No
Furnace exemption: No
Used oil fuel burner: No
Used oil processor: No
User oil refiner: No
Used oil fuel marketer to burner: No
Used oil Specification marketer: No
Used oil transfer facility: No
Used oil transporter: No
Off-site waste receiver: Commercial status unknown

Universal Waste Summary:

Waste type: Batteries
Accumulated waste on-site: No
Generated waste on-site: No

Waste type: Lamps
Accumulated waste on-site: No
Generated waste on-site: No

Waste type: Pesticides
Accumulated waste on-site: No
Generated waste on-site: No

Waste type: Thermostats
Accumulated waste on-site: No
Generated waste on-site: No

Hazardous Waste Summary:

Waste code: 134
Waste name: 134

Waste code: P003
Waste name: ACROLEIN

Biennial Reports:

Last Biennial Reporting Year: 2005

Map ID
Direction
Distance
Distance (ft.)
Elevation

MAP FINDINGS

PICKERING LABORATORIES, INC (Continued)

EDR ID Number
EPA ID Number

Database(s)

1010313164

Annual Waste Handled:
Waste code: P003
Waste name: ACROLEIN
Amount (Lbs): 7339.4

Violation Status: No violations found

DS996
ESE
> 1
8516 ft.

PICKERING LABORATORIES INC
1280 SPACE PARK WAY
MOUNTAIN VIEW, CA 94043

HAZNET S105091530
N/A

Site 5 of 7 in cluster DS

Relative:
Higher

Actual:
18 ft.

HAZNET:
Gepaid: CAL000190691
Contact: JAMES MURPHY/VP OPERATIONS
Telephone: 6506946700
Facility Addr2: Not reported
Mailing Name: Not reported
Mailing Address: 1280 SPACE PARK WAY
Mailing City,St,Zip: MOUNTAIN VIEW, CA 940431434
Gen County: Santa Clara
TSD EPA ID: CAD009452657
TSD County: San Mateo
Waste Category: Aqueous solution with less than 10% total organic residues
Disposal Method: Recycler
Tons: 4.11
Facility County: Not reported

Gepaid: CAL000190691
Contact: JAMES MURPHY/VP OPERATIONS
Telephone: 6506946700
Facility Addr2: Not reported
Mailing Name: Not reported
Mailing Address: 1280 SPACE PARK WAY
Mailing City,St,Zip: MOUNTAIN VIEW, CA 940431434
Gen County: Santa Clara
TSD EPA ID: CAD009452657
TSD County: San Mateo
Waste Category: Aqueous solution with less than 10% total organic residues
Disposal Method: Recycler
Tons: 4.11
Facility County: Not reported

Gepaid: CAL000190691
Contact: JAMES MURPHY/VP OPERATIONS
Telephone: 6506946700
Facility Addr2: Not reported
Mailing Name: Not reported
Mailing Address: 1280 SPACE PARK WAY
Mailing City,St,Zip: MOUNTAIN VIEW, CA 940431434
Gen County: Santa Clara
TSD EPA ID: CAD009452657
TSD County: San Mateo
Waste Category: Aqueous solution with less than 10% total organic residues
Disposal Method: H13
Tons: 0.45

Map ID
 Direction
 Distance
 Distance (ft.)
 Elevation Site

MAP FINDINGS

Database(s) EDR ID Number
 EPA ID Number

PICKERING LABORATORIES INC (Continued)

S105091530

Facility County: Santa Clara

Gepaid: CAL000190691
 Contact: JAMES MURPHY/VP OPERATIONS
 Telephone: 6506946700
 Facility Addr2: Not reported
 Mailing Name: Not reported
 Mailing Address: 1280 SPACE PARK WAY
 Mailing City,St,Zip: MOUNTAIN VIEW, CA 940431434
 Gen County: Santa Clara
 TSD EPA ID: Not reported
 TSD County: San Mateo
 Waste Category: Not reported
 Disposal Method: Recycler
 Tons: 0.02
 Facility County: Not reported

Gepaid: CAL000190691
 Contact: JAMES MURPHY/VP OPERATIONS
 Telephone: 6506946700
 Facility Addr2: Not reported
 Mailing Name: Not reported
 Mailing Address: 1280 SPACE PARK WAY
 Mailing City,St,Zip: MOUNTAIN VIEW, CA 940431434
 Gen County: Santa Clara
 TSD EPA ID: Not reported
 TSD County: San Mateo
 Waste Category: Aqueous solution with less than 10% total organic residues
 Disposal Method: Recycler
 Tons: 5.96
 Facility County: Not reported

[Click this hyperlink](#) while viewing on your computer to access
 7 additional CA_HAZNET: record(s) in the EDR Site Report.

**DW997
 NW
 > 1
 8529 ft.**

**KAPTRON INC
 2525 E BAYSHORE FRONTAGE
 PALO ALTO, CA 94003**

**RCRA-SQG 1000420303
 FINDS CAD982522005**

Site 2 of 6 in cluster DW

**Relative:
 Lower**

RCRA-SQG:

**Actual:
 8 ft.**

Date form received by agency: 09/01/1996
 Facility name: KAPTRON INC
 Facility address: 2525 E BAYSHORE FRONTAGE
 PALO ALTO, CA 94003
 EPA ID: CAD982522005
 Contact: Not reported
 Contact address: Not reported
 Not reported
 Contact country: Not reported
 Contact telephone: Not reported
 Contact email: Not reported
 EPA Region: 09
 Classification: Small Small Quantity Generator
 Description: Handler: generates more than 100 and less than 1000 kg of hazardous waste during any calendar month and accumulates less than 6000 kg of hazardous waste at any time; or generates 100 kg or less of hazardous

Map ID
Direction
Distance
Distance (ft.)
Elevation Site

MAP FINDINGS

Database(s) EDR ID Number
EPA ID Number

KAPTRON INC (Continued)

1000420303

waste during any calendar month, and accumulates more than 1000 kg of hazardous waste at any time

Owner/Operator Summary:

Owner/operator name: KAPTRON INC
Owner/operator address: NOT REQUIRED
NOT REQUIRED, ME 99999
Owner/operator country: Not reported
Owner/operator telephone: (415) 555-1212
Legal status: Private
Owner/Operator Type: Owner
Owner/Op start date: Not reported
Owner/Op end date: Not reported

Owner/operator name: NOT REQUIRED
Owner/operator address: NOT REQUIRED
NOT REQUIRED, ME 99999
Owner/operator country: Not reported
Owner/operator telephone: (415) 555-1212
Legal status: Private
Owner/Operator Type: Operator
Owner/Op start date: Not reported
Owner/Op end date: Not reported

Handler Activities Summary:

U.S. importer of hazardous waste: Unknown
Mixed waste (haz. and radioactive): Unknown
Recycler of hazardous waste: No
Transporter of hazardous waste: No
Treater, storer or disposer of HW: No
Underground injection activity: No
On-site burner exemption: Unknown
Furnace exemption: Unknown
Used oil fuel burner: No
Used oil processor: No
User oil refiner: No
Used oil fuel marketer to burner: No
Used oil Specification marketer: No
Used oil transfer facility: No
Used oil transporter: No
Off-site waste receiver: Commercial status unknown

Historical Generators:

Date form received by agency: 11/21/1989
Facility name: KAPTRON INC
Classification: Large Quantity Generator

Violation Status: No violations found

FINDS:

Other Pertinent Environmental Activity Identified at Site

The NEI (National Emissions Inventory) database contains information on stationary and mobile sources that emit criteria air pollutants and their precursors, as well as hazardous air pollutants (HAPs).

Map ID
 Direction
 Distance
 Distance (ft.)
 Elevation Site

MAP FINDINGS

Database(s) EDR ID Number
 EPA ID Number

KAPTRON INC (Continued)

1000420303

RCRAInfo is a national information system that supports the Resource Conservation and Recovery Act (RCRA) program through the tracking of events and activities related to facilities that generate, transport, and treat, store, or dispose of hazardous waste. RCRAInfo allows RCRA program staff to track the notification, permit, compliance, and corrective action activities required under RCRA.

DQ998
West
> 1
8536 ft.

HIURA & HIURA DDS
689 COLORADO AVE
PALO ALTO, CA 94306

HAZNET S103669158
N/A

Site 8 of 12 in cluster DQ

Relative:
Higher

HAZNET:
 Gepaid: CAL000049572
 Contact: HIURA & HIURA DDS
 Telephone: 0000000000
 Facility Addr2: Not reported
 Mailing Name: Not reported
 Mailing Address: 689 COLORADO AVE
 Mailing City,St,Zip: PALO ALTO, CA 943060000
 Gen County: Santa Clara
 TSD EPA ID: CAL000082530
 TSD County: Santa Clara
 Waste Category: Unspecified organic liquid mixture
 Disposal Method: Treatment, Tank
 Tons: .0207
 Facility County: Santa Clara

Actual:
17 ft.

Gepaid: CAL000049572
 Contact: HIURA & HIURA DDS
 Telephone: 0000000000
 Facility Addr2: Not reported
 Mailing Name: Not reported
 Mailing Address: 689 COLORADO AVE
 Mailing City,St,Zip: PALO ALTO, CA 943060000
 Gen County: Santa Clara
 TSD EPA ID: CAL000082530
 TSD County: Santa Clara
 Waste Category: Photochemicals/photoprocessing waste
 Disposal Method: Treatment, Tank
 Tons: .0791
 Facility County: Santa Clara

Gepaid: CAL000049572
 Contact: HIURA & HIURA DDS
 Telephone: 0000000000
 Facility Addr2: Not reported
 Mailing Name: Not reported
 Mailing Address: 689 COLORADO AVE
 Mailing City,St,Zip: PALO ALTO, CA 943060000
 Gen County: Santa Clara
 TSD EPA ID: CAL000082530
 TSD County: Santa Clara
 Waste Category: Not reported
 Disposal Method: Treatment, Tank
 Tons: .0000

Map ID
 Direction
 Distance
 Distance (ft.)
 Elevation Site

MAP FINDINGS

Database(s) EDR ID Number
 EPA ID Number

HIURA & HIURA DDS (Continued)

S103669158

Facility County: Santa Clara

Gepaid: CAL000049572
 Contact: HIURA & HIURA DDS
 Telephone: 0000000000
 Facility Addr2: Not reported
 Mailing Name: Not reported
 Mailing Address: 689 COLORADO AVE
 Mailing City,St,Zip: PALO ALTO, CA 943060000
 Gen County: Santa Clara
 TSD EPA ID: CAL000121946
 TSD County: Marin
 Waste Category: Photochemicals/photoprocessing waste
 Disposal Method: Recycler
 Tons: .0625
 Facility County: Santa Clara

Gepaid: CAL000049572
 Contact: HIURA & HIURA DDS
 Telephone: 0000000000
 Facility Addr2: Not reported
 Mailing Name: Not reported
 Mailing Address: 689 COLORADO AVE
 Mailing City,St,Zip: PALO ALTO, CA 943060000
 Gen County: Santa Clara
 TSD EPA ID: CAD044429835
 TSD County: Los Angeles
 Waste Category: Oxygenated solvents (acetone, butanol, ethyl acetate, etc.)
 Disposal Method: Recycler
 Tons: .0208
 Facility County: Santa Clara

[Click this hyperlink](#) while viewing on your computer to access
 11 additional CA_HAZNET: record(s) in the EDR Site Report.

DQ999
West
> 1
8536 ft.

KIYOTO ARAKAWA DDS DENTAL CORP
689-B COLORADO AVE
PALO ALTO, CA 94306

HAZNET S104577082
N/A

Relative:
Higher

Site 9 of 12 in cluster DQ

Actual:
17 ft.

HAZNET:
 Gepaid: CAL000067680
 Contact: JEANETTE ARAKAWA
 Telephone: 6503212012
 Facility Addr2: Not reported
 Mailing Name: Not reported
 Mailing Address: 689 COLORADO AVE # B
 Mailing City,St,Zip: PALO ALTO, CA 943060000
 Gen County: Santa Clara
 TSD EPA ID: Not reported
 TSD County: Marin
 Waste Category: Photochemicals/photoprocessing waste
 Disposal Method: Recycler
 Tons: 0.06
 Facility County: Not reported

Gepaid: CAL000067680

Map ID
Direction
Distance
Distance (ft.)
Elevation Site

MAP FINDINGS

Database(s) EDR ID Number
EPA ID Number

KIYOTO ARAKAWA DDS DENTAL CORP (Continued)

S104577082

Contact: JEANETTE ARAKAWA
Telephone: 6503212012
Facility Addr2: Not reported
Mailing Name: Not reported
Mailing Address: 689 COLORADO AVE # B
Mailing City,St,Zip: PALO ALTO, CA 943060000
Gen County: Santa Clara
TSD EPA ID: Not reported
TSD County: Marin
Waste Category: Photochemicals/photoprocessing waste
Disposal Method: Recycler
Tons: 0.06
Facility County: Not reported

Gepaid: CAL000067680
Contact: KIYOTO ARAKAWA DDS
Telephone: 0000000000
Facility Addr2: Not reported
Mailing Name: Not reported
Mailing Address: 689 COLORADO AVE # B
Mailing City,St,Zip: PALO ALTO, CA 943060000
Gen County: Santa Clara
TSD EPA ID: CAD044429835
TSD County: Los Angeles
Waste Category: Oxygenated solvents (acetone, butanol, ethyl acetate, etc.)
Disposal Method: Disposal, Other
Tons: 0.0166
Facility County: Santa Clara

Gepaid: CAL000067680
Contact: KIYOTO ARAKAWA DDS
Telephone: 0000000000
Facility Addr2: Not reported
Mailing Name: Not reported
Mailing Address: 689 COLORADO AVE # B
Mailing City,St,Zip: PALO ALTO, CA 943060000
Gen County: Santa Clara
TSD EPA ID: CAD981429673
TSD County: Marin
Waste Category: Photochemicals/photoprocessing waste
Disposal Method: Recycler
Tons: .0625
Facility County: Santa Clara

[Click this hyperlink](#) while viewing on your computer to access
-1 additional CA_HAZNET: record(s) in the EDR Site Report.

DQ1000
West
> 1
8536 ft.

DR DOUGLAS T ARAKAWA DDS
689-B COLORADO AVE
PALO ALTO, CA 94306

HAZNET S107148053
N/A

Relative:
Higher

Site 10 of 12 in cluster DQ

HAZNET:
Gepaid: CAL000259445
Contact: SANDRA DAFNIS
Telephone: 6503212012
Facility Addr2: Not reported

Actual:
17 ft.

Map ID
Direction
Distance
Distance (ft.)
Elevation Site

MAP FINDINGS

Database(s) EDR ID Number
EPA ID Number

DR DOUGLAS T ARAKAWA DDS (Continued)

S107148053

Mailing Name: Not reported
Mailing Address: 689 COLORADO AVE # B
Mailing City,St,Zip: PALO ALTO, CA 943060000
Gen County: Santa Clara
TSD EPA ID: CAL000175030
TSD County: Santa Clara
Waste Category: Other inorganic solid waste
Disposal Method: Recycler
Tons: 0
Facility County: Santa Clara

Gepaid: CAL000259445
Contact: SANDRA DAFNIS
Telephone: 6503212012
Facility Addr2: Not reported
Mailing Name: Not reported
Mailing Address: 689 COLORADO AVE # B
Mailing City,St,Zip: PALO ALTO, CA 943060000
Gen County: Santa Clara
TSD EPA ID: CAL000212588
TSD County: Santa Clara
Waste Category: Unspecified organic liquid mixture
Disposal Method: Treatment, Tank
Tons: 0
Facility County: Santa Clara

Gepaid: CAL000259445
Contact: SANDRA DAFNIS
Telephone: 6503212012
Facility Addr2: Not reported
Mailing Name: Not reported
Mailing Address: 689 COLORADO AVE # B
Mailing City,St,Zip: PALO ALTO, CA 943060000
Gen County: Santa Clara
TSD EPA ID: CAL000175030
TSD County: Santa Clara
Waste Category: Unspecified organic liquid mixture
Disposal Method: Treatment, Tank
Tons: 0.01
Facility County: Santa Clara

Gepaid: CAL000259445
Contact: SANDRA DAFNIS
Telephone: 6503212012
Facility Addr2: Not reported
Mailing Name: Not reported
Mailing Address: 689 COLORADO AVE # B
Mailing City,St,Zip: PALO ALTO, CA 943060000
Gen County: Santa Clara
TSD EPA ID: CAL000212588
TSD County: Santa Clara
Waste Category: Other inorganic solid waste
Disposal Method: Recycler
Tons: 0.02
Facility County: Santa Clara

Gepaid: CAL000259445

Map ID
 Direction
 Distance
 Distance (ft.)
 Elevation Site

MAP FINDINGS

Database(s) EDR ID Number
 EPA ID Number

DR DOUGLAS T ARAKAWA DDS (Continued)

S107148053

Contact: SANDRA DAFNIS
 Telephone: 6503212012
 Facility Addr2: Not reported
 Mailing Name: Not reported
 Mailing Address: 689 COLORADO AVE # B
 Mailing City,St,Zip: PALO ALTO, CA 943060000
 Gen County: Santa Clara
 TSD EPA ID: CAL000175030
 TSD County: Santa Clara
 Waste Category: Other inorganic solid waste
 Disposal Method: Not reported
 Tons: 0.02
 Facility County: Not reported

[Click this hyperlink](#) while viewing on your computer to access additional CA_HAZNET: detail in the EDR Site Report.

DQ1001
West
> 1
8536 ft.

HIURA & KATO, DDS, INC
689 COLORADO AVENUE
PALO ALTO, CA 94306

HAZNET S103669159
N/A

Site 11 of 12 in cluster DQ

Relative:
Higher

HAZNET:

Actual:
17 ft.

Gepaid: CAL000107708
 Contact: TERRY NAKAMITSU
 Telephone: 0000000000
 Facility Addr2: Not reported
 Mailing Name: Not reported
 Mailing Address: 689 COLORADO AVE
 Mailing City,St,Zip: PALO ALTO, CA 943060000
 Gen County: San Mateo
 TSD EPA ID: CAL000121946
 TSD County: Marin
 Waste Category: Photochemicals/photoprocessing waste
 Disposal Method: Recycler
 Tons: .0208
 Facility County: San Mateo

Gepaid: CAL000107708
 Contact: NICOLE SKINNER AND/OR J COBB
 Telephone: 6503261812
 Facility Addr2: Not reported
 Mailing Name: Not reported
 Mailing Address: 689 COLORADO AVE
 Mailing City,St,Zip: PALO ALTO, CA 943060000
 Gen County: Santa Clara
 TSD EPA ID: CAD981429673
 TSD County: Marin
 Waste Category: Photochemicals/photoprocessing waste
 Disposal Method: Recycler
 Tons: 0.02
 Facility County: Not reported

Gepaid: CAL000107708
 Contact: JENNIFER COBB
 Telephone: 6503261812
 Facility Addr2: Not reported

Map ID
 Direction
 Distance
 Distance (ft.)
 Elevation Site

MAP FINDINGS

Database(s) EDR ID Number
 EPA ID Number

HIURA & KATO, DDS, INC (Continued)

S103669159

Mailing Name: Not reported
 Mailing Address: 689 COLORADO AVE
 Mailing City,St,Zip: PALO ALTO, CA 943060000
 Gen County: Santa Clara
 TSD EPA ID: CAD981429673
 TSD County: Marin
 Waste Category: Photochemicals/photoprocessing waste
 Disposal Method: Recycler
 Tons: 0.02
 Facility County: Santa Clara

Gepaid: CAL000218412
 Contact: RUMI YAMAT/R D A E F
 Telephone: 6503213800
 Facility Addr2: Not reported
 Mailing Name: Not reported
 Mailing Address: 689 COLORADO AVENUE
 Mailing City,St,Zip: PALO ALTO, CA 943060000
 Gen County: Santa Clara
 TSD EPA ID: CAL000175030
 TSD County: Santa Clara
 Waste Category: Not reported
 Disposal Method: H14
 Tons: 0.01
 Facility County: Santa Clara

Gepaid: CAL000218412
 Contact: RUMI YAMAT/R D A E F
 Telephone: 6503213800
 Facility Addr2: Not reported
 Mailing Name: Not reported
 Mailing Address: 689 COLORADO AVENUE
 Mailing City,St,Zip: PALO ALTO, CA 943060000
 Gen County: Santa Clara
 TSD EPA ID: Not reported
 TSD County: Santa Clara
 Waste Category: Not reported
 Disposal Method: Recycler
 Tons: 0
 Facility County: Not reported

[Click this hyperlink](#) while viewing on your computer to access
 15 additional CA_HAZNET: record(s) in the EDR Site Report.

DV1002 **PENNINSULA TOWNHOUSE CONDOMINUMS ASSOC**
SSW **181 DELMEDIO**
> 1 **MOUNTAIN VIEW, CA 95112**
8543 ft.

HAZNET **S103981401**
N/A

Site 4 of 4 in cluster DV

Relative:
Higher

HAZNET:
 Gepaid: CAC001185904
 Contact: PENINSULA TOWNHOUSE CONDO
 Telephone: 0000000000
 Facility Addr2: Not reported
 Mailing Name: Not reported
 Mailing Address: 1641 N FIRST ST,#285
 Mailing City,St,Zip: SAN JOSE, CA 951120000

Actual:
44 ft.

Map ID
 Direction
 Distance
 Distance (ft.)
 Elevation

MAP FINDINGS

PENNINSULA TOWNHOUSE CONDOMINUMS ASSOC (Continued)

EDR ID Number
 EPA ID Number

Database(s)

Gen County: Santa Clara
 TSD EPA ID: CAL000027741
 TSD County: 5
 Waste Category: Asbestos-containing waste
 Disposal Method: Disposal, Land Fill
 Tons: .4214
 Facility County: Santa Clara

S103981401

DY1003 SE > 1 8552 ft.
B&M COLLISION REPAIR
1240 PEAR AVE UNIT Q
MOUNTAIN VIEW, CA 94043

HAZNET S103951661
N/A

Site 1 of 7 in cluster DY

Relative: Higher

HAZNET:
 Gepaid: CAL000025066
 Contact: DABBS MARK & LINDA
 Telephone: 6509409668
 Facility Addr2: Not reported
 Mailing Name: Not reported
 Mailing Address: 1240 PEAR AVE UNIT Q
 Mailing City,St,Zip: MOUNTAIN VIEW, CA 940431442
 Gen County: Santa Clara
 TSD EPA ID: CAD009452657
 TSD County: San Mateo
 Waste Category: Unspecified solvent mixture Waste
 Disposal Method: Recycler
 Tons: .0667
 Facility County: Santa Clara

Actual: 22 ft.

Gepaid: CAL000025066
 Contact: DABBS MARK & LINDA
 Telephone: 6509409668
 Facility Addr2: Not reported
 Mailing Name: Not reported
 Mailing Address: 1240 PEAR AVE UNIT Q
 Mailing City,St,Zip: MOUNTAIN VIEW, CA 940431442
 Gen County: Santa Clara
 TSD EPA ID: CAD008302903
 TSD County: Los Angeles
 Waste Category: Hydrocarbon solvents (benzene, hexane, Stoddard, etc.)
 Disposal Method: Recycler
 Tons: .1459
 Facility County: Santa Clara

Gepaid: CAL000025066
 Contact: MARK DABBS
 Telephone: 6509409668
 Facility Addr2: Not reported
 Mailing Name: Not reported
 Mailing Address: 1240 PEAR AVE UNIT Q
 Mailing City,St,Zip: MOUNTAIN VIEW, CA 940431442
 Gen County: Santa Clara
 TSD EPA ID: CAD008302903
 TSD County: Los Angeles
 Waste Category: Hydrocarbon solvents (benzene, hexane, Stoddard, etc.)
 Disposal Method: Recycler
 Tons: 0.22

Map ID
 Direction
 Distance
 Distance (ft.)
 Elevation Site

MAP FINDINGS

Database(s) EDR ID Number
 EPA ID Number

B&M COLLISION REPAIR (Continued)

S103951661

Facility County: Not reported

Gepaid: CAL000025066
 Contact: MARK DABBS
 Telephone: 6509409668
 Facility Addr2: Not reported
 Mailing Name: Not reported
 Mailing Address: 1240 PEAR AVE UNIT Q
 Mailing City,St,Zip: MOUNTAIN VIEW, CA 940431442
 Gen County: Santa Clara
 TSD EPA ID: CAD008302903
 TSD County: Los Angeles
 Waste Category: Oxygenated solvents (acetone, butanol, ethyl acetate, etc.)
 Disposal Method: H06
 Tons: 0.05
 Facility County: Santa Clara

Gepaid: CAL000025066
 Contact: MARK DABBS
 Telephone: 6509409668
 Facility Addr2: Not reported
 Mailing Name: Not reported
 Mailing Address: 1240 PEAR AVE UNIT Q
 Mailing City,St,Zip: MOUNTAIN VIEW, CA 940431442
 Gen County: Santa Clara
 TSD EPA ID: Not reported
 TSD County: Los Angeles
 Waste Category: Hydrocarbon solvents (benzene, hexane, Stoddard, etc.)
 Disposal Method: Recycler
 Tons: 0.11
 Facility County: Not reported

[Click this hyperlink](#) while viewing on your computer to access
 7 additional CA_HAZNET: record(s) in the EDR Site Report.

DZ1004
South
> 1
8552 ft.

HEWLETT PACKARD OFFICE COMPLEX
100 MAYFIELD AVE
MOUNTAIN VIEW, CA 94040

RCRA-SQG 1000281833
FINDS CAD981424641
SWEEPS UST

Site 1 of 3 in cluster DZ

Relative:
Higher

RCRA-SQG:

Actual:
46 ft.

Date form received by agency: 09/01/1996
 Facility name: HEWLETT PACKARD OFFICE COMPLEX
 Facility address: 100 MAYFIELD AVE
 MOUNTAIN VIEW, CA 94040
 EPA ID: CAD981424641
 Contact: Not reported
 Contact address: Not reported
 Not reported
 Contact country: Not reported
 Contact telephone: Not reported
 Contact email: Not reported
 EPA Region: 09
 Classification: Small Small Quantity Generator
 Description: Handler: generates more than 100 and less than 1000 kg of hazardous waste during any calendar month and accumulates less than 6000 kg of hazardous waste at any time; or generates 100 kg or less of hazardous

Map ID
Direction
Distance
Distance (ft.)
Elevation Site

MAP FINDINGS

Database(s) EDR ID Number
EPA ID Number

HEWLETT PACKARD OFFICE COMPLEX (Continued)

1000281833

waste during any calendar month, and accumulates more than 1000 kg of hazardous waste at any time

Owner/Operator Summary:

Owner/operator name: HEWLETT PACKARD
Owner/operator address: NOT REQUIRED
NOT REQUIRED, ME 99999
Owner/operator country: Not reported
Owner/operator telephone: (415) 555-1212
Legal status: Private
Owner/Operator Type: Owner
Owner/Op start date: Not reported
Owner/Op end date: Not reported

Owner/operator name: NOT REQUIRED
Owner/operator address: NOT REQUIRED
NOT REQUIRED, ME 99999
Owner/operator country: Not reported
Owner/operator telephone: (415) 555-1212
Legal status: Private
Owner/Operator Type: Operator
Owner/Op start date: Not reported
Owner/Op end date: Not reported

Handler Activities Summary:

U.S. importer of hazardous waste: Unknown
Mixed waste (haz. and radioactive): Unknown
Recycler of hazardous waste: No
Transporter of hazardous waste: No
Treater, storer or disposer of HW: No
Underground injection activity: No
On-site burner exemption: Unknown
Furnace exemption: Unknown
Used oil fuel burner: No
Used oil processor: No
Used oil refiner: No
Used oil fuel marketer to burner: No
Used oil Specification marketer: No
Used oil transfer facility: No
Used oil transporter: No
Off-site waste receiver: Commercial status unknown

Historical Generators:

Date form received by agency: 07/02/1986
Facility name: HEWLETT PACKARD OFFICE COMPLEX
Classification: Large Quantity Generator

Violation Status: No violations found

FINDS:

Other Pertinent Environmental Activity Identified at Site

California - Hazardous Waste Tracking System - Datamart

RCRAInfo is a national information system that supports the Resource Conservation and Recovery Act (RCRA) program through the tracking of

Map ID
 Direction
 Distance
 Distance (ft.)
 Elevation

MAP FINDINGS

HEWLETT PACKARD OFFICE COMPLEX (Continued)

EDR ID Number
 EPA ID Number

Database(s)

1000281833

events and activities related to facilities that generate, transport, and treat, store, or dispose of hazardous waste. RCRAInfo allows RCRA program staff to track the notification, permit, compliance, and corrective action activities required under RCRA.

SWEEPS UST:

Status: A
 Comp Number: 504
 Number: 9
 Board Of Equalization: Not reported
 Ref Date: 10-12-90
 Act Date: 10-12-90
 Created Date: 10-12-90
 Tank Status: A
 Owner Tank Id: Not reported
 Swrcb Tank Id: 43-005-000504-000001
 Actv Date: 10-12-90
 Capacity: 2500
 Tank Use: M.V. FUEL
 Stg: P
 Content: DIESEL
 Number Of Tanks: 1

DZ1005
 South
 > 1
 8552 ft.

HEWLETT PACKARD
100 MAYFIELD AVE
MOUNTAIN VIEW, CA 94043

HAZNET S101594545
CA FID UST N/A

Site 2 of 3 in cluster DZ

Relative:
Higher

Actual:
46 ft.

HAZNET:
 Gepaid: CAD981424641
 Contact: SCOTT JOHNSON EHS CONSULTANT
 Telephone: 6508575493
 Facility Addr2: Not reported
 Mailing Name: Not reported
 Mailing Address: 1501 PAGE MILL ROAD M/S 1129
 Mailing City,St,Zip: PALO ALTO, CA 943040000
 Gen County: Santa Clara
 TSD EPA ID: CAD009452657
 TSD County: San Mateo
 Waste Category: Unspecified aqueous solution
 Disposal Method: H02
 Tons: 0.05
 Facility County: Santa Clara

Gepaid: CAD981424641
 Contact: ANNA PAYNE/ENV PROGRAM MGR
 Telephone: 6508573020
 Facility Addr2: Not reported
 Mailing Name: Not reported
 Mailing Address: 1501 PAGE MILL ROAD M/S 1129
 Mailing City,St,Zip: PALO ALTO, CA 943040000
 Gen County: Santa Clara
 TSD EPA ID: CAD009452657
 TSD County: Santa Clara
 Waste Category: Laboratory waste chemicals

Map ID
Direction
Distance
Distance (ft.)
Elevation Site

MAP FINDINGS

Database(s) EDR ID Number
EPA ID Number

HEWLETT PACKARD (Continued)

S101594545

Disposal Method: Recycler
Tons: 0.01
Facility County: Santa Clara

Gepaid: CAD981424641
Contact: ANNA PAYNE/ENV PROGRAM MGR
Telephone: 6508573020
Facility Addr2: Not reported
Mailing Name: Not reported
Mailing Address: 1501 PAGE MILL ROAD M/S 1129
Mailing City,St,Zip: PALO ALTO, CA 943040000
Gen County: Santa Clara
TSD EPA ID: CAD009452657
TSD County: Santa Clara
Waste Category: Other inorganic solid waste
Disposal Method: Recycler
Tons: 0.3
Facility County: Santa Clara

Gepaid: CAD981424641
Contact: ANNA PAYNE/ENV PROGRAM MGR
Telephone: 6508573020
Facility Addr2: Not reported
Mailing Name: Not reported
Mailing Address: 1501 PAGE MILL ROAD M/S 1129
Mailing City,St,Zip: PALO ALTO, CA 943040000
Gen County: Santa Clara
TSD EPA ID: CAD009452657
TSD County: Santa Clara
Waste Category: Liquids with pH <UN-> 2
Disposal Method: Treatment, Incineration
Tons: 0.02
Facility County: Santa Clara

Gepaid: CAD981424641
Contact: ANNA PAYNE/ENV PROGRAM MGR
Telephone: 6508573020
Facility Addr2: Not reported
Mailing Name: Not reported
Mailing Address: 1501 PAGE MILL ROAD M/S 1129
Mailing City,St,Zip: PALO ALTO, CA 943040000
Gen County: Santa Clara
TSD EPA ID: CAD009452657
TSD County: Santa Clara
Waste Category: Laboratory waste chemicals
Disposal Method: Treatment, Incineration
Tons: 0.06
Facility County: Santa Clara

[Click this hyperlink](#) while viewing on your computer to access additional CA_HAZNET: detail in the EDR Site Report.

CA FID UST:
Facility ID: 43005111
Regulated By: UTNKA
Regulated ID: Not reported
Cortese Code: Not reported

Map ID
 Direction
 Distance
 Distance (ft.)
 Elevation Site

MAP FINDINGS

Database(s) EDR ID Number
 EPA ID Number

HEWLETT PACKARD (Continued)

S101594545

SIC Code: Not reported
 Facility Phone: 4156913503
 Mail To: Not reported
 Mailing Address: 100 MAYFIELD AVE
 Mailing Address 2: Not reported
 Mailing City,St,Zip: MOUNTAIN VIEW 94043
 Contact: Not reported
 Contact Phone: Not reported
 DUNS Number: Not reported
 NPDES Number: Not reported
 EPA ID: Not reported
 Comments: Not reported
 Status: Active

DZ1006
South
> 1
8552 ft.

HEWLETT PACKARD-MAYFIELD COMPLEX
100 MAYFIELD AVE
MOUNTAIN VIEW, CA 94043

HAZNET S103619653
N/A

Site 3 of 3 in cluster DZ

Relative:
Higher

HAZNET:

Actual:
46 ft.

Gepaid: CAD981424641
 Contact: HEWLETT PACKARD CORP
 Telephone: 4158571501
 Facility Addr2: Not reported
 Mailing Name: Not reported
 Mailing Address: 100 MAYFIELD AVE M/S 36UP
 Mailing City,St,Zip: MOUNTAIN VIEW, CA 940430000
 Gen County: Santa Clara
 TSD EPA ID: CAT080014079
 TSD County: 7
 Waste Category: Oil/water separation sludge
 Disposal Method: Transfer Station
 Tons: .2000
 Facility County: Santa Clara

Gepaid: CAD981424641
 Contact: ROBERT PARKHURST/SR ENV ENG
 Telephone: 6508572334
 Facility Addr2: Not reported
 Mailing Name: Not reported
 Mailing Address: 1501 PAGE MILL ROAD M/S 1129
 Mailing City,St,Zip: PALO ALTO, CA 943040000
 Gen County: Santa Clara
 TSD EPA ID: Not reported
 TSD County: Contra Costa
 Waste Category: Other organic solids
 Disposal Method: Transfer Station
 Tons: 0
 Facility County: Not reported

Gepaid: CAD981424641
 Contact: HEWLETT PACKARD CORP
 Telephone: 4158571501
 Facility Addr2: Not reported
 Mailing Name: Not reported
 Mailing Address: 100 MAYFIELD AVE M/S 36UP
 Mailing City,St,Zip: MOUNTAIN VIEW, CA 940430000

Map ID
 Direction
 Distance
 Distance (ft.)
 Elevation Site

MAP FINDINGS

Database(s) EDR ID Number
 EPA ID Number

HEWLETT PACKARD-MAYFIELD COMPLEX (Continued)

S103619653

Gen County: Santa Clara
 TSD EPA ID: CAT080014079
 TSD County: 7
 Waste Category: Laboratory waste chemicals
 Disposal Method: Transfer Station
 Tons: .0285
 Facility County: Santa Clara

Gepaid: CAD981424641
 Contact: HEWLETT PACKARD CORP
 Telephone: 4158571501
 Facility Addr2: Not reported
 Mailing Name: Not reported
 Mailing Address: 100 MAYFIELD AVE M/S 36UP
 Mailing City,St,Zip: MOUNTAIN VIEW, CA 940430000
 Gen County: Santa Clara
 TSD EPA ID: CAT080014079
 TSD County: 7
 Waste Category: Off-specification, aged, or surplus organics
 Disposal Method: Transfer Station
 Tons: .1600
 Facility County: Santa Clara

Gepaid: CAD981424641
 Contact: ROBERT PARKHURST/SR ENV ENG
 Telephone: 6508572334
 Facility Addr2: Not reported
 Mailing Name: Not reported
 Mailing Address: 1501 PAGE MILL ROAD M/S 1129
 Mailing City,St,Zip: PALO ALTO, CA 943040000
 Gen County: Santa Clara
 TSD EPA ID: Not reported
 TSD County: Contra Costa
 Waste Category: Latex waste
 Disposal Method: Transfer Station
 Tons: 0.30
 Facility County: Not reported

[Click this hyperlink](#) while viewing on your computer to access
 17 additional CA_HAZNET: record(s) in the EDR Site Report.

**DW1007
 NW
 > 1
 8567 ft.**

**AMP INCORPORATED
 2525 E BAYSHORE ROAD
 PALO ALTO, CA 94303**

**EMI S105936454
 N/A**

Site 3 of 6 in cluster DW

**Relative:
 Lower**

EMI:
 Year: 1996
 Carbon Monoxide Emissions Tons/Yr: 43
 Air Basin: SF
 Facility ID: 10277
 Air District Name: BA
 SIC Code: 3229
 Air District Name: BAY AREA AQMD
 Community Health Air Pollution Info System: Not reported
 Consolidated Emission Reporting Rule: Not reported
 Total Organic Hydrocarbon Gases Tons/Yr: 0

**Actual:
 8 ft.**

Map ID
 Direction
 Distance
 Distance (ft.)
 Elevation Site

MAP FINDINGS

Database(s) EDR ID Number
 EPA ID Number

AMP INCORPORATED (Continued)

S105936454

Reactive Organic Gases Tons/Yr:	0
Carbon Monoxide Emissions Tons/Yr:	0
NOX - Oxides of Nitrogen Tons/Yr:	0
SOX - Oxides of Sulphur Tons/Yr:	0
Particulate Matter Tons/Yr:	0
Part. Matter 10 Micrometers & Smlr Tons/Yr:	0
Year:	1997
Carbon Monoxide Emissions Tons/Yr:	43
Air Basin:	SF
Facility ID:	10277
Air District Name:	BA
SIC Code:	3229
Air District Name:	BAY AREA AQMD
Community Health Air Pollution Info System:	Not reported
Consolidated Emission Reporting Rule:	Not reported
Total Organic Hydrocarbon Gases Tons/Yr:	1
Reactive Organic Gases Tons/Yr:	0
Carbon Monoxide Emissions Tons/Yr:	0
NOX - Oxides of Nitrogen Tons/Yr:	0
SOX - Oxides of Sulphur Tons/Yr:	0
Particulate Matter Tons/Yr:	0
Part. Matter 10 Micrometers & Smlr Tons/Yr:	0
Year:	1998
Carbon Monoxide Emissions Tons/Yr:	43
Air Basin:	SF
Facility ID:	10277
Air District Name:	BA
SIC Code:	3229
Air District Name:	BAY AREA AQMD
Community Health Air Pollution Info System:	Not reported
Consolidated Emission Reporting Rule:	Not reported
Total Organic Hydrocarbon Gases Tons/Yr:	0
Reactive Organic Gases Tons/Yr:	0
Carbon Monoxide Emissions Tons/Yr:	0
NOX - Oxides of Nitrogen Tons/Yr:	0
SOX - Oxides of Sulphur Tons/Yr:	0
Particulate Matter Tons/Yr:	0
Part. Matter 10 Micrometers & Smlr Tons/Yr:	0
Year:	1999
Carbon Monoxide Emissions Tons/Yr:	43
Air Basin:	SF
Facility ID:	10277
Air District Name:	BA
SIC Code:	3229
Air District Name:	BAY AREA AQMD
Community Health Air Pollution Info System:	Not reported
Consolidated Emission Reporting Rule:	Not reported
Total Organic Hydrocarbon Gases Tons/Yr:	0
Reactive Organic Gases Tons/Yr:	0
Carbon Monoxide Emissions Tons/Yr:	0
NOX - Oxides of Nitrogen Tons/Yr:	0
SOX - Oxides of Sulphur Tons/Yr:	0
Particulate Matter Tons/Yr:	0
Part. Matter 10 Micrometers & Smlr Tons/Yr:	0

Map ID
 Direction
 Distance
 Distance (ft.)
 Elevation Site

MAP FINDINGS

Database(s) EDR ID Number
 EPA ID Number

AMP INCORPORATED (Continued)

S105936454

Year: 2000
 Carbon Monoxide Emissions Tons/Yr: 43
 Air Basin: SF
 Facility ID: 10277
 Air District Name: BA
 SIC Code: 3229
 Air District Name: BAY AREA AQMD
 Community Health Air Pollution Info System: Not reported
 Consolidated Emission Reporting Rule: Not reported
 Total Organic Hydrocarbon Gases Tons/Yr: 0
 Reactive Organic Gases Tons/Yr: 0
 Carbon Monoxide Emissions Tons/Yr: 0
 NOX - Oxides of Nitrogen Tons/Yr: 0
 SOX - Oxides of Sulphur Tons/Yr: 0
 Particulate Matter Tons/Yr: 0
 Part. Matter 10 Micrometers & Smlr Tons/Yr: 0

Year: 2001
 Carbon Monoxide Emissions Tons/Yr: 43
 Air Basin: SF
 Facility ID: 10277
 Air District Name: BA
 SIC Code: 3229
 Air District Name: BAY AREA AQMD
 Community Health Air Pollution Info System: Not reported
 Consolidated Emission Reporting Rule: Not reported
 Total Organic Hydrocarbon Gases Tons/Yr: 0
 Reactive Organic Gases Tons/Yr: 0
 Carbon Monoxide Emissions Tons/Yr: 0
 NOX - Oxides of Nitrogen Tons/Yr: 0
 SOX - Oxides of Sulphur Tons/Yr: 0
 Particulate Matter Tons/Yr: 0
 Part. Matter 10 Micrometers & Smlr Tons/Yr: 0

DR1008
NNW
> 1
8585 ft.

PALO ALTO REGIONAL WQCP- REUSE
2501 EMBARCADER WAY
PALO ALTO, CA 94303

CA WDS S103439348
N/A

Site 2 of 2 in cluster DR

Relative:
Lower

CA WDS:
 Facility ID: San Francisco Bay 438103001
 Facility Type: Municipal/Domestic - Facility that treats sewage or a mixture of predominantly sewage and other waste from districts, municipalities, communities, hospitals, schools, and publicly or privately owned systems (excluding individual subsurface leaching systems disposing of less than 1,000 gallons per day).
 Facility Status: Active - Any facility with a continuous or seasonal discharge that is under Waste Discharge Requirements.
 NPDES Number: Not reported
 Subregion: 2
 Facility Telephone: Not reported
 Facility Contact: WILLIAM D. MIKS
 Agency Name: PALO ALTO CITY OF
 Agency Address: 2501 EMBARCADERO WY
 Agency City,St,Zip: PALO ALTO 94303
 Agency Contact: WILLIAM D. MIKS
 Agency Telephone: Not reported

Actual:
8 ft.

Map ID
 Direction
 Distance
 Distance (ft.)
 Elevation

MAP FINDINGS

PALO ALTO REGIONAL WQCP- REUSE (Continued)

EDR ID Number
 EPA ID Number

Database(s)

S103439348

Agency Type: City
 SIC Code: 7992
 SIC Code 2: Not reported
 Primary Waste: Domestic Sewage combined with Industrial Waste
 Primary Waste Type: Designated/Influent or Solid Wastes that pose a significant threat to water quality because of their high concentrations (E.G., BOD, Hardness, TRF, Chloride). 'Manageable' hazardous wastes (E.G., inorganic salts and heavy metals) are included in this category.
 Secondary Waste: Not reported
 Secondary Waste Type: Not reported
 Design Flow: 9
 Baseline Flow: 9
 Reclamation: Producer-User: Reclamation requirements that have been issued to a producer of reclaimed water who also uses the product.
 POTW: The facility is not a POTW.
 Treat To Water: Moderate Threat to Water Quality. A violation could have a major adverse impact on receiving biota, can cause aesthetic impairment to a significant human population, or render unusable a potential domestic or municipal water supply. Aesthetic impairment would include nuisance from a waste treatment facility.
 Complexity: Category B - Any facility having a physical, chemical, or biological waste treatment system (except for septic systems with subsurface disposal), or any Class II or III disposal site, or facilities without treatment systems that are complex, such as marinas with petroleum products, solid wastes, and sewage pump out facilities.

DQ1009
West
> 1
8603 ft.

MIDTOWN PHOTO
2729 MIDDLEFIELD RD
PALO ALTO, CA 94306

HAZNET **S103977599**
N/A

Site 12 of 12 in cluster DQ

Relative:
Higher

HAZNET:

Actual:
16 ft.

Gepaid: CAL922975339
 Contact: MARK LEE/OWNER
 Telephone: 4153289585
 Facility Addr2: Not reported
 Mailing Name: Not reported
 Mailing Address: 2729 MIDDLEFIELD RD
 Mailing City,St,Zip: PALO ALTO, CA 943062518
 Gen County: Santa Clara
 TSD EPA ID: CAD003963592
 TSD County: Santa Clara
 Waste Category: Metal sludge - Alkaline solution (pH <UN> 12.5) with metals (antimony, arsenic, barium, beryllium, cadmium, chromium, cobalt, copper, lead, mercury, molybdenum, nickel, selenium, silver, thallium, vanadium, and zinc)
 Disposal Method: Recycler
 Tons: .0880
 Facility County: Santa Clara
 Gepaid: CAL922975339
 Contact: MARK LEE/OWNER
 Telephone: 4153289585
 Facility Addr2: Not reported
 Mailing Name: Not reported
 Mailing Address: 2729 MIDDLEFIELD RD
 Mailing City,St,Zip: PALO ALTO, CA 943062518

Map ID
 Direction
 Distance
 Distance (ft.)
 Elevation

MAP FINDINGS

MIDTOWN PHOTO (Continued)

EDR ID Number
 EPA ID Number

S103977599

Gen County: Santa Clara
 TSD EPA ID: CAD003963592
 TSD County: Santa Clara
 Waste Category: Photochemicals/photoprocessing waste
 Disposal Method: Recycler
 Tons: .2085
 Facility County: Santa Clara

**EA1010
 ESE
 > 1
 8619 ft.**

**S L INVESTMENTS I LLC
 1250 CHARLESTON RD
 MOUNTAIN VIEW, CA 94043**

**HAZNET S100874757
 N/A**

Site 1 of 4 in cluster EA

**Relative:
 Higher**

HAZNET:
 Gepaid: CAC002252009
 Contact: S L INVESTMENTS I LLC
 Telephone: 4084361710
 Facility Addr2: Not reported
 Mailing Name: Not reported
 Mailing Address: 1710 ZANKER RD STE 100
 Mailing City,St,Zip: SAN JOSE, CA 951120000
 Gen County: Santa Clara
 TSD EPA ID: CAD981382732
 TSD County: 1
 Waste Category: Asbestos-containing waste
 Disposal Method: Disposal, Land Fill
 Tons: 3.3712
 Facility County: Santa Clara

**Actual:
 12 ft.**

Gepaid: CAL000042658
 Contact: SPECTRA-PHYSICS INC
 Telephone: 0000000000
 Facility Addr2: Not reported
 Mailing Name: Not reported
 Mailing Address: 1250 CHARLESTON RD
 Mailing City,St,Zip: MOUNTAIN VIEW, CA 940430000
 Gen County: Santa Clara
 TSD EPA ID: AZD009015389
 TSD County: 99
 Waste Category: Laboratory waste chemicals
 Disposal Method: Disposal, Other
 Tons: .0150
 Facility County: Santa Clara

Gepaid: CAL000042658
 Contact: SPECTRA-PHYSICS INC
 Telephone: 0000000000
 Facility Addr2: Not reported
 Mailing Name: Not reported
 Mailing Address: 1250 CHARLESTON RD
 Mailing City,St,Zip: MOUNTAIN VIEW, CA 940430000
 Gen County: Santa Clara
 TSD EPA ID: CAD009452657
 TSD County: San Mateo
 Waste Category: Laboratory waste chemicals
 Disposal Method: Disposal, Other
 Tons: .1600

Map ID
 Direction
 Distance
 Distance (ft.)
 Elevation Site

MAP FINDINGS

Database(s) EDR ID Number
 EPA ID Number

S L INVESTMENTS I LLC (Continued)

S100874757

Facility County: Santa Clara

Gepaid: CAL000042658
 Contact: SPECTRA-PHYSICS INC
 Telephone: 0000000000
 Facility Addr2: Not reported
 Mailing Name: Not reported
 Mailing Address: 1250 CHARLESTON RD
 Mailing City,St,Zip: MOUNTAIN VIEW, CA 940430000
 Gen County: Santa Clara
 TSD EPA ID: CAD009452657
 TSD County: San Mateo
 Waste Category: Laboratory waste chemicals
 Disposal Method: Not reported
 Tons: .1025
 Facility County: Santa Clara

Gepaid: CAL000042658
 Contact: SPECTRA-PHYSICS INC
 Telephone: 0000000000
 Facility Addr2: Not reported
 Mailing Name: Not reported
 Mailing Address: 1250 CHARLESTON RD
 Mailing City,St,Zip: MOUNTAIN VIEW, CA 940430000
 Gen County: Santa Clara
 TSD EPA ID: CAD009452657
 TSD County: San Mateo
 Waste Category: Not reported
 Disposal Method: Disposal, Other
 Tons: .0050
 Facility County: Santa Clara

[Click this hyperlink](#) while viewing on your computer to access
 1 additional CA_HAZNET: record(s) in the EDR Site Report.

EB1011
SSW
 > 1
 8623 ft.

AUTO REPAIR SPECIALIST
250 SAN ANTONIO AVE
MOUNTAIN VIEW, CA 94040

HAZNET S103978521
N/A

Site 1 of 2 in cluster EB

Relative:
Higher

HAZNET:
 Gepaid: CAL000253355
 Contact: DOUGLAS WALLER
 Telephone: 6509485135
 Facility Addr2: Not reported
 Mailing Name: Not reported
 Mailing Address: 250 SAN ANTONIO AVE
 Mailing City,St,Zip: MOUNTAIN VIEW, CA 94040
 Gen County: Santa Clara
 TSD EPA ID: CAD009452657
 TSD County: San Mateo
 Waste Category: Unspecified organic liquid mixture
 Disposal Method: Recycler
 Tons: 1.37
 Facility County: Not reported

Actual:
46 ft.

Gepaid: CAL000253355

Map ID
Direction
Distance
Distance (ft.)
Elevation Site

MAP FINDINGS

Database(s) EDR ID Number
EPA ID Number

AUTO REPAIR SPECIALIST (Continued)

S103978521

Contact: DOUGLAS WALLER
Telephone: 6509485135
Facility Addr2: Not reported
Mailing Name: Not reported
Mailing Address: 17655 GRAS ROAD
Mailing City,St,Zip: MORGAN HILL, CA 950370000
Gen County: Santa Clara
TSD EPA ID: CAD009452657
TSD County: San Mateo
Waste Category: Unspecified organic liquid mixture
Disposal Method: Recycler
Tons: 0.16
Facility County: Santa Clara

Gepaid: CAL000179646
Contact: BAGHEL JASWEL
Telephone: 0000000000
Facility Addr2: Not reported
Mailing Name: Not reported
Mailing Address: 250 SAN ANTONIO AVE
Mailing City,St,Zip: MOUNTAIN VIEW, CA 940400000
Gen County: Santa Clara
TSD EPA ID: CAD009452657
TSD County: San Mateo
Waste Category: Unspecified organic liquid mixture
Disposal Method: Recycler
Tons: .2085
Facility County: Santa Clara

Gepaid: CAL000253355
Contact: DOUGLAS WALLER
Telephone: 6509485135
Facility Addr2: Not reported
Mailing Name: Not reported
Mailing Address: 250 SAN ANTONIO AVE
Mailing City,St,Zip: MOUNTAIN VIEW, CA 94040
Gen County: Santa Clara
TSD EPA ID: Not reported
TSD County: San Mateo
Waste Category: Unspecified organic liquid mixture
Disposal Method: Recycler
Tons: 0.30
Facility County: Not reported

Gepaid: CAL000179646
Contact: BAGHEL JASWEL
Telephone: 0000000000
Facility Addr2: Not reported
Mailing Name: Not reported
Mailing Address: 250 SAN ANTONIO AVE
Mailing City,St,Zip: MOUNTAIN VIEW, CA 940400000
Gen County: Santa Clara
TSD EPA ID: CAD009452657
TSD County: San Mateo
Waste Category: Unspecified organic liquid mixture
Disposal Method: Recycler
Tons: .9591

Map ID
 Direction
 Distance
 Distance (ft.)
 Elevation Site

MAP FINDINGS

Database(s) EDR ID Number
 EPA ID Number

AUTO REPAIR SPECIALIST (Continued)

S103978521

Facility County: Santa Clara

[Click this hyperlink](#) while viewing on your computer to access
 2 additional CA_HAZNET: record(s) in the EDR Site Report.

DY1012
SE
 > 1
 8626 ft.

T L C GRAPHICS
1350 PEAR AVE SUITE K
MOUNTAIN VIEW, CA 94043

HAZNET S107145871
N/A

Site 2 of 7 in cluster DY

Relative:
Higher

Actual:
22 ft.

HAZNET:

Gepaid: CAL000107824
 Contact: ANTONIO G AGUILA
 Telephone: 6509658542
 Facility Addr2: Not reported
 Mailing Name: Not reported
 Mailing Address: 1350 PEAR AVE STE K
 Mailing City,St,Zip: MOUNTAIN VIEW, CA 940431302
 Gen County: San Bernardino
 TSD EPA ID: CAD981429673
 TSD County: Marin
 Waste Category: Photochemicals/photoprocessing waste
 Disposal Method: Recycler
 Tons: 0.06
 Facility County: Not reported

Gepaid: CAL000107824
 Contact: ANTONIO G AGUILA
 Telephone: 6509658524
 Facility Addr2: Not reported
 Mailing Name: Not reported
 Mailing Address: 1350 PEAR AVE STE K
 Mailing City,St,Zip: MOUNTAIN VIEW, CA 940431303
 Gen County: San Bernardino
 TSD EPA ID: CAD981429673
 TSD County: Marin
 Waste Category: Photochemicals/photoprocessing waste
 Disposal Method: Recycler
 Tons: 0.06
 Facility County: San Bernardino

Gepaid: CAL000107824
 Contact: ANTONIO G AGUILA
 Telephone: 6509658542
 Facility Addr2: Not reported
 Mailing Name: Not reported
 Mailing Address: 1350 PEAR AVE STE K
 Mailing City,St,Zip: MOUNTAIN VIEW, CA 940431302
 Gen County: San Bernardino
 TSD EPA ID: CAD981429673
 TSD County: San Bernardino
 Waste Category: Photochemicals/photoprocessing waste
 Disposal Method: Not reported
 Tons: 0.12
 Facility County: San Bernardino

MAP FINDINGS

Map ID
 Direction
 Distance
 Distance (ft.)
 Elevation

Site

Database(s)

EDR ID Number
 EPA ID Number

DY1013 **T L C GRAPHICS**
SE **1350 PEAR AVE SUITE K**
> 1 **MT VIEW, CA 94043**
8626 ft.

HAZNET **S105089992**
N/A

Site 3 of 7 in cluster DY

Relative:
Higher

HAZNET:

Actual:
22 ft.

Gepaid: CAL000107824
 Contact: ANTONIO G AGUILA
 Telephone: 0000000000
 Facility Addr2: Not reported
 Mailing Name: Not reported
 Mailing Address: 1350 PEAR AVE STE K
 Mailing City,St,Zip: MOUNTAIN VIEW, CA 940431302
 Gen County: Santa Clara
 TSD EPA ID: CAL000121946
 TSD County: Marin
 Waste Category: Photochemicals/photoprocessing waste
 Disposal Method: Recycler
 Tons: .1876
 Facility County: Santa Clara

Gepaid: CAL000107824
 Contact: ANTONIO G AGUILA
 Telephone: 0000000000
 Facility Addr2: Not reported
 Mailing Name: Not reported
 Mailing Address: 1350 PEAR AVE STE K
 Mailing City,St,Zip: MOUNTAIN VIEW, CA 940431302
 Gen County: Santa Clara
 TSD EPA ID: CAL000121946
 TSD County: Marin
 Waste Category: Photochemicals/photoprocessing waste
 Disposal Method: Recycler
 Tons: .1584
 Facility County: Santa Clara

Gepaid: CAL000107824
 Contact: ANTONIO G AGUILA
 Telephone: 6509658524
 Facility Addr2: Not reported
 Mailing Name: Not reported
 Mailing Address: 1350 PEAR AVE STE K
 Mailing City,St,Zip: MOUNTAIN VIEW, CA 940431302
 Gen County: Santa Clara
 TSD EPA ID: Not reported
 TSD County: Marin
 Waste Category: Photochemicals/photoprocessing waste
 Disposal Method: Recycler
 Tons: 0.12
 Facility County: Not reported

Gepaid: CAL000107824
 Contact: ANTONIO G AGUILA
 Telephone: 0000000000
 Facility Addr2: Not reported
 Mailing Name: Not reported
 Mailing Address: 1350 PEAR AVE STE K
 Mailing City,St,Zip: MOUNTAIN VIEW, CA 940431302

Map ID
 Direction
 Distance
 Distance (ft.)
 Elevation Site

MAP FINDINGS

Database(s) EDR ID Number
 EPA ID Number

T L C GRAPHICS (Continued)

S105089992

Gen County: Santa Clara
 TSD EPA ID: CAD981161367
 TSD County: Marin
 Waste Category: Photochemicals/photoprocessing waste
 Disposal Method: Recycler
 Tons: .1251
 Facility County: Santa Clara

Gepaid: CAL000107824
 Contact: ANTONIO G AGUILA
 Telephone: 6509658524
 Facility Addr2: Not reported
 Mailing Name: Not reported
 Mailing Address: 1350 PEAR AVE STE K
 Mailing City,St,Zip: MOUNTAIN VIEW, CA 940431302
 Gen County: Santa Clara
 TSD EPA ID: Not reported
 TSD County: Marin
 Waste Category: Photochemicals/photoprocessing waste
 Disposal Method: Recycler
 Tons: 0.12
 Facility County: Not reported

[Click this hyperlink](#) while viewing on your computer to access
 4 additional CA_HAZNET: record(s) in the EDR Site Report.

DP1014 ESTHER COY
SSW 212 MONROE AVE
> 1 MOUNTAIN VIEW, CA 94040
8625 ft.

HAZNET S108206293
N/A

Site 2 of 2 in cluster DP

**Relative:
 Higher**

HAZNET:
 Gepaid: CAC002588052
 Contact: ESTHER COY
 Telephone: 6509487478
 Facility Addr2: Not reported
 Mailing Name: Not reported
 Mailing Address: 212 MONROE AVE
 Mailing City,St,Zip: MOUNTAIN VIEW, CA 94040
 Gen County: Santa Clara
 TSD EPA ID: CAT080033681
 TSD County: Los Angeles
 Waste Category: Waste oil and mixed oil
 Disposal Method: Recycler
 Tons: 0.12
 Facility County: Not reported

**Actual:
 44 ft.**

MAP FINDINGS

Map ID
 Direction
 Distance
 Distance (ft.)
 Elevation

Site

Database(s)

EDR ID Number
 EPA ID Number

EC1015
ESE
> 1
8643 ft.

SIEMENS ULTRASOUND DIV
1230 SHORE BIRD WAY
MOUNTAIN VIEW, CA 94043

CA WDS

S106102073
N/A

Site 1 of 5 in cluster EC

Relative:
Higher

CA WDS:

Facility ID: San Francisco Bay 431018230
 Facility Type: Industrial - Facility that treats and/or disposes of liquid or semisolid wastes from any servicing, producing, manufacturing or processing operation of whatever nature, including mining, gravel washing, geothermal operations, air conditioning, ship building and repairing, oil production, storage and disposal operations, water pumping.

Actual:
16 ft.

Facility Status: Active - Any facility with a continuous or seasonal discharge that is under Waste Discharge Requirements.

NPDES Number: CAS000001 The 1st 2 characters designate the state. The remaining 7 are assigned by the Regional Board

Subregion: 2

Facility Telephone: 6509699112

Facility Contact: Scott Turner

Agency Name: SIEMENS MEDICAL SOLUTIONS USA

Agency Address: PO Box 7393

Agency City,St,Zip: Mountain View 940397393

Agency Contact: Scott Turner

Agency Telephone: 6509699112

Agency Type: ?

SIC Code: 0

SIC Code 2: Not reported

Primary Waste: Not reported

Primary Waste Type: Not reported

Secondary Waste: Not reported

Secondary Waste Type: Not reported

Design Flow: 0

Baseline Flow: 0

Reclamation: Not reported

POTW: Not reported

Treat To Water: Minor Threat to Water Quality. A violation of a regional board order should cause a relatively minor impairment of beneficial uses compared to a major or minor threat. Not: All nurds without a TTWQ will be considered a minor threat to water quality unless coded at a higher Level. A Zero (0) may be used to code those NURDS that are found to represent no threat to water quality.

Complexity: Category C - Facilities having no waste treatment systems, such as cooling water dischargers or those who must comply through best management practices, facilities with passive waste treatment and disposal systems, such as septic systems with subsurface disposal, or dischargers having waste storage systems with land disposal such as dairy waste ponds.

MAP FINDINGS

Map ID
 Direction
 Distance
 Distance (ft.)
 Elevation

Site

Database(s)

EDR ID Number
 EPA ID Number

EC1016 **SYTEK INC**
ESE **1230 SHOREBIRD WAY**
> 1 **MOUNTAIN VIEW, CA 94043**
8643 ft.

RCRA-SQG **1000203177**
FINDS **CAD981397367**

Site 2 of 5 in cluster EC

Relative:
Higher

RCRA-SQG:

Actual:
16 ft.

Date form received by agency: 04/21/1986
 Facility name: SYTEK INC
 Facility address: 1230 SHOREBIRD WAY
 MOUNTAIN VIEW, CA 94043
 EPA ID: CAD981397367
 Mailing address: 1225 CHARLESTON RD
 MT VIEW, CA 94043
 Contact: ENVIRONMENTAL MANAGER
 Contact address: 1230 SHOREBIRD WAY
 MOUNTAIN VIEW, CA 94043
 Contact country: US
 Contact telephone: (415) 966-7300
 Contact email: Not reported
 EPA Region: 09
 Classification: Small Small Quantity Generator
 Description: Handler: generates more than 100 and less than 1000 kg of hazardous waste during any calendar month and accumulates less than 6000 kg of hazardous waste at any time; or generates 100 kg or less of hazardous waste during any calendar month, and accumulates more than 1000 kg of hazardous waste at any time

Owner/Operator Summary:

Owner/operator name: GENERAL INSTRUMENT CORP
 Owner/operator address: NOT REQUIRED
 NOT REQUIRED, ME 99999
 Owner/operator country: Not reported
 Owner/operator telephone: (415) 555-1212
 Legal status: Private
 Owner/Operator Type: Owner
 Owner/Op start date: Not reported
 Owner/Op end date: Not reported

Owner/operator name: NOT REQUIRED
 Owner/operator address: NOT REQUIRED
 NOT REQUIRED, ME 99999
 Owner/operator country: Not reported
 Owner/operator telephone: (415) 555-1212
 Legal status: Private
 Owner/Operator Type: Operator
 Owner/Op start date: Not reported
 Owner/Op end date: Not reported

Handler Activities Summary:

U.S. importer of hazardous waste: Unknown
 Mixed waste (haz. and radioactive): Unknown
 Recycler of hazardous waste: No
 Transporter of hazardous waste: No
 Treater, storer or disposer of HW: No
 Underground injection activity: No
 On-site burner exemption: Unknown
 Furnace exemption: Unknown

Map ID
 Direction
 Distance
 Distance (ft.)
 Elevation

MAP FINDINGS

SYTEK INC (Continued)

EDR ID Number
 EPA ID Number

Database(s)

1000203177

Used oil fuel burner: No
 Used oil processor: No
 User oil refiner: No
 Used oil fuel marketer to burner: No
 Used oil Specification marketer: No
 Used oil transfer facility: No
 Used oil transporter: No
 Off-site waste receiver: Commercial status unknown

Violation Status: No violations found

FINDS:

Other Pertinent Environmental Activity Identified at Site

RCRAInfo is a national information system that supports the Resource Conservation and Recovery Act (RCRA) program through the tracking of events and activities related to facilities that generate, transport, and treat, store, or dispose of hazardous waste. RCRAInfo allows RCRA program staff to track the notification, permit, compliance, and corrective action activities required under RCRA.

**EC1017
 ESE
 > 1
 8643 ft.**

**SYTEK INC
 1230 SHOREBIRD WAY
 MT VIEW, CA 94043**

**HAZNET S105088550
 N/A**

Site 3 of 5 in cluster EC

**Relative:
 Higher**

HAZNET:

**Actual:
 16 ft.**

Gepaid: CAD981397367
 Contact: HUGHES AIRCRAFT CORPORATE OFCS
 Telephone: 2135687175
 Facility Addr2: Not reported
 Mailing Name: Not reported
 Mailing Address: 1225 CHARLESTON RD
 Mailing City,St,Zip: MOUNTAIN VIEW, CA 940430000
 Gen County: Santa Clara
 TSD EPA ID: CAD059494310
 TSD County: Santa Clara
 Waste Category: Not reported
 Disposal Method: Not reported
 Tons: .0160
 Facility County: Santa Clara

Gepaid: CAD981397367
 Contact: HUGHES AIRCRAFT CORPORATE OFCS
 Telephone: 2135687175
 Facility Addr2: Not reported
 Mailing Name: Not reported
 Mailing Address: 1225 CHARLESTON RD
 Mailing City,St,Zip: MOUNTAIN VIEW, CA 940430000
 Gen County: Santa Clara
 TSD EPA ID: CAD059494310
 TSD County: Santa Clara
 Waste Category: Laboratory waste chemicals
 Disposal Method: Not reported
 Tons: .4160
 Facility County: Santa Clara

Map ID
Direction
Distance
Distance (ft.)
Elevation Site

MAP FINDINGS

Database(s) EDR ID Number
EPA ID Number

SYTEK INC (Continued)

S105088550

Gepaid: CAD981397367
Contact: HUGHES AIRCRAFT CORPORATE OFCS
Telephone: 2135687175
Facility Addr2: Not reported
Mailing Name: Not reported
Mailing Address: 1225 CHARLESTON RD
Mailing City,St,Zip: MOUNTAIN VIEW, CA 940430000
Gen County: Santa Clara
TSD EPA ID: CAD059494310
TSD County: Santa Clara
Waste Category: Metal dust - machining waste and Alkaline solution (pH <UN-> 12.5) with metals (antimony, arsenic, barium, beryllium, cadmium, chromium, cobalt, copper, lead, mercury, molybdenum, nickel, selenium, silver, thallium, vanadium, and zinc)
Disposal Method: Transfer Station
Tons: .0950
Facility County: Santa Clara

Gepaid: CAD981397367
Contact: HUGHES AIRCRAFT CORPORATE OFCS
Telephone: 2135687175
Facility Addr2: Not reported
Mailing Name: Not reported
Mailing Address: 1225 CHARLESTON RD
Mailing City,St,Zip: MOUNTAIN VIEW, CA 940430000
Gen County: Santa Clara
TSD EPA ID: NVD981639826
TSD County: 99
Waste Category: Not reported
Disposal Method: ***
Tons: .0000
Facility County: Santa Clara

Gepaid: CAD981397367
Contact: HUGHES AIRCRAFT CORPORATE OFCS
Telephone: 2135687175
Facility Addr2: Not reported
Mailing Name: Not reported
Mailing Address: 1225 CHARLESTON RD
Mailing City,St,Zip: MOUNTAIN VIEW, CA 940430000
Gen County: Santa Clara
TSD EPA ID: NVD981639826
TSD County: 99
Waste Category: Alkaline solution (pH <UN-> 12.5) with metals (antimony, arsenic, barium, beryllium, cadmium, chromium, cobalt, copper, lead, mercury, molybdenum, nickel, selenium, silver, thallium, vanadium, and zinc)
Disposal Method: ***
Tons: .0083
Facility County: Santa Clara

[Click this hyperlink](#) while viewing on your computer to access additional CA_HAZNET: detail in the EDR Site Report.

MAP FINDINGS

Map ID
 Direction
 Distance
 Distance (ft.)
 Elevation

Site

Database(s)

EDR ID Number
 EPA ID Number

EC1018 **SIEMENS MEDICAL SOLUTIONS USA,**
ESE **1230 SHOREBIRD WAY**
> 1 **MOUNTAIN VIEW, CA 94043**
8643 ft.

FINDS **1008246124**
110021341421

Site 4 of 5 in cluster EC

Relative:
Higher

FINDS:
 Other Pertinent Environmental Activity Identified at Site

Actual:
16 ft.

The NEI (National Emissions Inventory) database contains information on stationary and mobile sources that emit criteria air pollutants and their precursors, as well as hazardous air pollutants (HAPs).

EC1019 **SIEMENS MEDICAL SOLUTIONS USA,**
ESE **1230 SHOREBIRD WAY**
> 1 **MOUNTAIN VIEW, CA 94043**
8643 ft.

EMI **S106249150**
N/A

Site 5 of 5 in cluster EC

Relative:
Higher

EMI:
 Year: 2002
 Carbon Monoxide Emissions Tons/Yr: 43
 Air Basin: SF
 Facility ID: 15452
 Air District Name: BA
 SIC Code: 3845
 Air District Name: BAY AREA AQMD
 Community Health Air Pollution Info System: Not reported
 Consolidated Emission Reporting Rule: Not reported
 Total Organic Hydrocarbon Gases Tons/Yr: 1
 Reactive Organic Gases Tons/Yr: 1
 Carbon Monoxide Emissions Tons/Yr: 0
 NOX - Oxides of Nitrogen Tons/Yr: 0
 SOX - Oxides of Sulphur Tons/Yr: 0
 Particulate Matter Tons/Yr: 0
 Part. Matter 10 Micrometers & Smllr Tons/Yr: 0

Actual:
16 ft.

Year: 2003
 Carbon Monoxide Emissions Tons/Yr: 43
 Air Basin: SF
 Facility ID: 15452
 Air District Name: BA
 SIC Code: 3845
 Air District Name: BAY AREA AQMD
 Community Health Air Pollution Info System: Not reported
 Consolidated Emission Reporting Rule: Not reported
 Total Organic Hydrocarbon Gases Tons/Yr: 1
 Reactive Organic Gases Tons/Yr: 0
 Carbon Monoxide Emissions Tons/Yr: 0
 NOX - Oxides of Nitrogen Tons/Yr: 0
 SOX - Oxides of Sulphur Tons/Yr: 0
 Particulate Matter Tons/Yr: 0
 Part. Matter 10 Micrometers & Smllr Tons/Yr: 0

Year: 2004
 Carbon Monoxide Emissions Tons/Yr: 43
 Air Basin: SF
 Facility ID: 15452
 Air District Name: BA

Map ID
 Direction
 Distance
 Distance (ft.)
 Elevation Site

MAP FINDINGS

Database(s) EDR ID Number
 EPA ID Number

SIEMENS MEDICAL SOLUTIONS USA, (Continued)

S106249150

SIC Code: 3845
 Air District Name: BAY AREA AQMD
 Community Health Air Pollution Info System: Not reported
 Consolidated Emission Reporting Rule: Not reported
 Total Organic Hydrocarbon Gases Tons/Yr: 1.207
 Reactive Organic Gases Tons/Yr: 0.4635101
 Carbon Monoxide Emissions Tons/Yr: 0.008
 NOX - Oxides of Nitrogen Tons/Yr: 0.034
 SOX - Oxides of Sulphur Tons/Yr: 0
 Particulate Matter Tons/Yr: 0.003
 Part. Matter 10 Micrometers & Smlr Tons/Yr: 0.002928

Year: 2005
 Carbon Monoxide Emissions Tons/Yr: 43
 Air Basin: SF
 Facility ID: 15452
 Air District Name: BA
 SIC Code: 3845
 Air District Name: BAY AREA AQMD
 Community Health Air Pollution Info System: Not reported
 Consolidated Emission Reporting Rule: Not reported
 Total Organic Hydrocarbon Gases Tons/Yr: 1.151
 Reactive Organic Gases Tons/Yr: .4635101
 Carbon Monoxide Emissions Tons/Yr: .008
 NOX - Oxides of Nitrogen Tons/Yr: .034
 SOX - Oxides of Sulphur Tons/Yr: 0
 Particulate Matter Tons/Yr: .003
 Part. Matter 10 Micrometers & Smlr Tons/Yr: .002928

1020
 NW
 > 1
 8676 ft.

**2432 INDIAN DRIVE
 PALO ALTO, CA 94303**

**CHMIRS S105653193
 N/A**

**Relative:
 Lower**

CHMIRS:
 OES Incident Number: 98-5484
 OES notification: 12/10/199802:19:09 PM
 OES Date: Not reported
 OES Time: Not reported
 Incident Date: Not reported
Date Completed: Not reported
 Property Use: Not reported
 Agency Id Number: Not reported
 Agency Incident Number: Not reported
 Time Notified: Not reported
 Time Completed: Not reported
 Surrounding Area: Not reported
 Estimated Temperature: Not reported
 Property Management: Not reported
 Special Studies 1: Not reported
 Special Studies 2: Not reported
 Special Studies 3: Not reported
 Special Studies 4: Not reported
 Special Studies 5: Not reported
 Special Studies 6: Not reported
 More Than Two Substances Involved?: Not reported
 Resp Agncy Personel # Of Decontaminated: Not reported
 Responding Agency Personel # Of Injuries: Not reported

**Actual:
 7 ft.**

Map ID
Direction
Distance
Distance (ft.)
Elevation Site

MAP FINDINGS

Database(s) EDR ID Number
EPA ID Number

(Continued)

S105653193

Responding Agency Personnel # Of Fatalities: Not reported
Others Number Of Decontaminated: Not reported
Others Number Of Injuries: Not reported
Others Number Of Fatalities: Not reported
Vehicle Make/year: Not reported
Vehicle License Number: Not reported
Vehicle State: Not reported
Vehicle Id Number: Not reported
CA/DOT/PUC/ICC Number: Not reported
Company Name: Not reported
Reporting Officer Name/ID: Not reported
Report Date: Not reported
Comments: Not reported
Facility Telephone: Not reported
Waterway Involved: No
Waterway: Not reported
Spill Site: Not reported
Cleanup By: Contractor
Containment: Not reported
What Happened: Not reported
Type: Not reported
Measure: Not reported
Other: Not reported
Date/Time: Not reported
Year: 1998
Agency: City of Palo Alto
Incident Date: 12/9/1998 12:00:00 AM
Admin Agency: Santa Clara County Health Department
Amount: Not reported
Contained: Yes
Site Type: Residence
E Date: Not reported
Substance: Mineral Oil, 182 parts per million PCB's
Quantity Released: Not reported
BBLS: 0
Cups: 0
CUFT: 0
Gallons: 10
Grams: 0
Pounds: 0
Liters: 0
Ounces: 0
Pints: 0
Quarts: 0
Sheen: 0
Tons: 0
Unknown: 0
Description: Not reported
Evacuations: 0
Number of Injuries: 0
Number of Fatalities: 0
Description: Pole-topped transformer blew, spraying oil and some dripped down the pole into the ground.

MAP FINDINGS

Map ID
 Direction
 Distance
 Distance (ft.)
 Elevation

Site

Database(s)

EDR ID Number
 EPA ID Number

DS1021
ESE
> 1
8678 ft.

CONTOUR INC.
1250 SPACE PARK WY
MOUNTAIN VIEW, CA 94043

HAZNET **S103958447**
 N/A

Site 6 of 7 in cluster DS

Relative:
Higher

HAZNET:

Actual:
19 ft.

Gepaid: CAL000163396
 Contact: CONTOUR INC
 Telephone: 0000000000
 Facility Addr2: Not reported
 Mailing Name: Not reported
 Mailing Address: 1250 SPACEPARK WAY
 Mailing City,St,Zip: MOUNTAIN VIEW, CA 940430000
 Gen County: Santa Clara
 TSD EPA ID: CA0000084517
 TSD County: Sacramento
 Waste Category: Oxygenated solvents (acetone, butanol, ethyl acetate, etc.)
 Disposal Method: Transfer Station
 Tons: .1120
 Facility County: Santa Clara

Gepaid: CAL000163396
 Contact: CONTOUR INC
 Telephone: 0000000000
 Facility Addr2: Not reported
 Mailing Name: Not reported
 Mailing Address: 1250 SPACEPARK WAY
 Mailing City,St,Zip: MOUNTAIN VIEW, CA 940430000
 Gen County: Santa Clara
 TSD EPA ID: CA0000084517
 TSD County: Sacramento
 Waste Category: Oxygenated solvents (acetone, butanol, ethyl acetate, etc.)
 Disposal Method: Transfer Station
 Tons: .1680
 Facility County: Santa Clara

Gepaid: CAL000163396
 Contact: CONTOUR INC
 Telephone: 0000000000
 Facility Addr2: Not reported
 Mailing Name: Not reported
 Mailing Address: 1250 SPACEPARK WAY
 Mailing City,St,Zip: MOUNTAIN VIEW, CA 940430000
 Gen County: Santa Clara
 TSD EPA ID: CA0000084517
 TSD County: Sacramento
 Waste Category: Oxygenated solvents (acetone, butanol, ethyl acetate, etc.)
 Disposal Method: Transfer Station
 Tons: 0.28
 Facility County: Santa Clara

Gepaid: CAL000163396
 Contact: CONTOUR INC
 Telephone: 0000000000
 Facility Addr2: Not reported
 Mailing Name: Not reported
 Mailing Address: 1250 SPACEPARK WAY
 Mailing City,St,Zip: MOUNTAIN VIEW, CA 940430000

Map ID
 Direction
 Distance
 Distance (ft.)
 Elevation

MAP FINDINGS

CONTOUR INC. (Continued)

EDR ID Number
 EPA ID Number

Database(s)

S103958447

Gen County: Santa Clara
 TSD EPA ID: CA0000084517
 TSD County: Sacramento
 Waste Category: Oxygenated solvents (acetone, butanol, ethyl acetate, etc.)
 Disposal Method: Transfer Station
 Tons: .1120
 Facility County: Santa Clara

Gepaid: CAL000163396
 Contact: CONTOUR INC
 Telephone: 0000000000
 Facility Addr2: Not reported
 Mailing Name: Not reported
 Mailing Address: 1250 SPACEPARK WAY
 Mailing City,St,Zip: MOUNTAIN VIEW, CA 940430000
 Gen County: Santa Clara
 TSD EPA ID: CA0000084517
 TSD County: Sacramento
 Waste Category: Oxygenated solvents (acetone, butanol, ethyl acetate, etc.)
 Disposal Method: Transfer Station
 Tons: .1120
 Facility County: Santa Clara

[Click this hyperlink](#) while viewing on your computer to access additional CA_HAZNET: detail in the EDR Site Report.

DS1022
ESE
> 1
8678 ft.

PENINSULA METAL FABRICATION INC
1250 SPACE PARK WAY
MOUNTAIN VIEW, CA 94043

FINDS 1000258587
HAZNET CAD000084822
RCRA-NonGen

Site 7 of 7 in cluster DS

Relative:
Higher

FINDS:
 Other Pertinent Environmental Activity Identified at Site

Actual:
19 ft.

RCRAInfo is a national information system that supports the Resource Conservation and Recovery Act (RCRA) program through the tracking of events and activities related to facilities that generate, transport, and treat, store, or dispose of hazardous waste. RCRAInfo allows RCRA program staff to track the notification, permit, compliance, and corrective action activities required under RCRA.

HAZNET:

Gepaid: CAD000084822
 Contact: DAVIS ANTHONY
 Telephone: 0000000000
 Facility Addr2: Not reported
 Mailing Name: Not reported
 Mailing Address: 2221 RINGWOOD AVE
 Mailing City,St,Zip: SAN JOSE, CA 951311736
 Gen County: Santa Clara
 TSD EPA ID: CAD009452657
 TSD County: San Mateo
 Waste Category: Paint sludge
 Disposal Method: Disposal, Other
 Tons: .2500

Map ID
Direction
Distance
Distance (ft.)
Elevation Site

MAP FINDINGS

Database(s) EDR ID Number
EPA ID Number

PENINSULA METAL FABRICATION INC (Continued)

1000258587

Facility County: Santa Clara

Gepaid: CAD000084822
Contact: DAVIS ANTHONY
Telephone: 0000000000
Facility Addr2: Not reported
Mailing Name: Not reported
Mailing Address: 2221 RINGWOOD AVE
Mailing City,St,Zip: SAN JOSE, CA 951311736
Gen County: Santa Clara
TSD EPA ID: CAD009452657
TSD County: San Mateo
Waste Category: Unspecified aqueous solution
Disposal Method: Recycler
Tons: 4.1700
Facility County: Santa Clara

Gepaid: CAD000084822
Contact: DAVIS ANTHONY
Telephone: 0000000000
Facility Addr2: Not reported
Mailing Name: Not reported
Mailing Address: 2221 RINGWOOD AVE
Mailing City,St,Zip: SAN JOSE, CA 951311736
Gen County: Santa Clara
TSD EPA ID: CAD009452657
TSD County: San Mateo
Waste Category: Other empty containers 30 gallons or more
Disposal Method: Not reported
Tons: .1600
Facility County: Santa Clara

Gepaid: CAD000084822
Contact: DAVIS ANTHONY
Telephone: 0000000000
Facility Addr2: Not reported
Mailing Name: Not reported
Mailing Address: 2221 RINGWOOD AVE
Mailing City,St,Zip: SAN JOSE, CA 951311736
Gen County: Santa Clara
TSD EPA ID: CAD009452657
TSD County: San Mateo
Waste Category: Unspecified aqueous solution
Disposal Method: Not reported
Tons: .2293
Facility County: Santa Clara

Gepaid: CAD000084822
Contact: DAVIS ANTHONY
Telephone: 0000000000
Facility Addr2: Not reported
Mailing Name: Not reported
Mailing Address: 2221 RINGWOOD AVE
Mailing City,St,Zip: SAN JOSE, CA 951311736
Gen County: Santa Clara
TSD EPA ID: CAD009452657
TSD County: San Mateo

Map ID
Direction
Distance
Distance (ft.)
Elevation Site

MAP FINDINGS

Database(s) EDR ID Number
EPA ID Number

PENINSULA METAL FABRICATION INC (Continued)

1000258587

Waste Category: Waste oil and mixed oil
Disposal Method: Recycler
Tons: .2293
Facility County: Santa Clara

[Click this hyperlink](#) while viewing on your computer to access
8 additional CA_HAZNET: record(s) in the EDR Site Report.

RCRA-NonGen:

Date form received by agency: 05/07/1996
Facility name: PENINSULA METAL FABRICATION INC
Facility address: 1250 SPACE PARK WAY
MOUNTAIN VIEW, CA 94043
EPA ID: CAD000084822
Mailing address: RINGWOOD AVENUE
SAN JOSE, CA 95131
Contact: DAVID ABBOTT
Contact address: 2221 RINGWOOD AVENUE
SAN JOSE, CA 95131
Contact country: US
Contact telephone: (408) 432-8340
Contact email: Not reported
EPA Region: 09
Classification: Non-Generator
Description: Handler: Non-Generators do not presently generate hazardous waste

Owner/Operator Summary:

Owner/operator name: DAVIS ANTHONY
Owner/operator address: NOT REQUIRED
NOT REQUIRED, ME 99999
Owner/operator country: Not reported
Owner/operator telephone: (415) 555-1212
Legal status: Private
Owner/Operator Type: Owner
Owner/Op start date: Not reported
Owner/Op end date: Not reported

Owner/operator name: NOT REQUIRED
Owner/operator address: NOT REQUIRED
NOT REQUIRED, ME 99999
Owner/operator country: Not reported
Owner/operator telephone: (415) 555-1212
Legal status: Private
Owner/Operator Type: Operator
Owner/Op start date: Not reported
Owner/Op end date: Not reported

Handler Activities Summary:

U.S. importer of hazardous waste: Unknown
Mixed waste (haz. and radioactive): Unknown
Recycler of hazardous waste: No
Transporter of hazardous waste: No
Treater, storer or disposer of HW: No
Underground injection activity: No
On-site burner exemption: Unknown
Furnace exemption: Unknown

Map ID
 Direction
 Distance
 Distance (ft.)
 Elevation Site

MAP FINDINGS

Database(s) EDR ID Number
 EPA ID Number

PENINSULA METAL FABRICATION INC (Continued)

1000258587

Used oil fuel burner: No
 Used oil processor: No
 User oil refiner: No
 Used oil fuel marketer to burner: No
 Used oil Specification marketer: No
 Used oil transfer facility: No
 Used oil transporter: No
 Off-site waste receiver: Commercial status unknown

Violation Status: No violations found

**EA1023
 ESE
 > 1
 8680 ft.**

**SIEMENS MEDICAL SOLUTIONS USA INC
 1245 CHARLESTON RD
 MOUNTAIN VIEW, CA 94043**

**HAZNET S100928910
 N/A**

Site 2 of 4 in cluster EA

**Relative:
 Higher**

**Actual:
 12 ft.**

HAZNET:
 Gepaid: CAL913383349
 Contact: ACUSON CORPORATION
 Telephone: 6509699112
 Facility Addr2: Not reported
 Mailing Name: Not reported
 Mailing Address: PO BOX 7393
 Mailing City,St,Zip: MOUNTAIN VIEW, CA 940397393
 Gen County: Santa Clara
 TSD EPA ID: CAD009452357
 TSD County: 0
 Waste Category: Aqueous solution with 10% or more total organic residues
 Disposal Method: Not reported
 Tons: .2293
 Facility County: Santa Clara

Gepaid: CAL913383349
 Contact: ACUSON CORPORATION
 Telephone: 6509699112
 Facility Addr2: Not reported
 Mailing Name: Not reported
 Mailing Address: PO BOX 7393
 Mailing City,St,Zip: MOUNTAIN VIEW, CA 940397393
 Gen County: Santa Clara
 TSD EPA ID: CAD009452357
 TSD County: 0
 Waste Category: Other organic solids
 Disposal Method: Not reported
 Tons: .1300
 Facility County: Santa Clara

Gepaid: CAL913383349
 Contact: ACUSON CORPORATION
 Telephone: 6509699112
 Facility Addr2: Not reported
 Mailing Name: Not reported
 Mailing Address: PO BOX 7393
 Mailing City,St,Zip: MOUNTAIN VIEW, CA 940397393
 Gen County: Santa Clara
 TSD EPA ID: CAD009452657
 TSD County: San Mateo
 Waste Category: Other inorganic solid waste

Map ID
 Direction
 Distance
 Distance (ft.)
 Elevation Site

MAP FINDINGS

Database(s) EDR ID Number
 EPA ID Number

SIEMENS MEDICAL SOLUTIONS USA INC (Continued)

S100928910

Disposal Method: Disposal, Other
 Tons: .0750
 Facility County: Santa Clara

 Gepaid: CAL913383349
 Contact: ACUSON CORPORATION
 Telephone: 6509699112
 Facility Addr2: Not reported
 Mailing Name: Not reported
 Mailing Address: PO BOX 7393
 Mailing City,St,Zip: MOUNTAIN VIEW, CA 940397393
 Gen County: Santa Clara
 TSD EPA ID: CAD009452657
 TSD County: San Mateo
 Waste Category: Alkaline solution without metals (pH > 12.5)
 Disposal Method: Not reported
 Tons: .2000
 Facility County: Santa Clara

Gepaid: CAL913383349
 Contact: ACUSON CORPORATION
 Telephone: 6509699112
 Facility Addr2: Not reported
 Mailing Name: Not reported
 Mailing Address: PO BOX 7393
 Mailing City,St,Zip: MOUNTAIN VIEW, CA 940397393
 Gen County: Santa Clara
 TSD EPA ID: CAD009452657
 TSD County: San Mateo
 Waste Category: Aqueous solution with 10% or more total organic residues
 Disposal Method: Recycler
 Tons: .4586
 Facility County: Santa Clara

[Click this hyperlink](#) while viewing on your computer to access
 113 additional CA_HAZNET: record(s) in the EDR Site Report.

EA1024
ESE
> 1
8680 ft.

1245 CHARLESTON RD.
MOUNTAIN VIEW, CA

CHMIRS S107448464
N/A

Site 3 of 4 in cluster EA

Relative:
Higher

CHMIRS:
 OES Incident Number: 04-3585
 OES notification: 7/9/200407:51:05 PM
 OES Date: Not reported
 OES Time: Not reported
 Incident Date: Not reported
Date Completed: Not reported
 Property Use: Not reported
 Agency Id Number: Not reported
 Agency Incident Number: Not reported
 Time Notified: Not reported
 Time Completed: Not reported
 Surrounding Area: Not reported
 Estimated Temperature: Not reported
 Property Management: Not reported

Actual:
12 ft.

Map ID
Direction
Distance
Distance (ft.)
Elevation Site

MAP FINDINGS

Database(s) EDR ID Number
EPA ID Number

(Continued)

S107448464

Special Studies 1: Not reported
Special Studies 2: Not reported
Special Studies 3: Not reported
Special Studies 4: Not reported
Special Studies 5: Not reported
Special Studies 6: Not reported
More Than Two Substances Involved?: Not reported
Resp Agency Personnel # Of Decontaminated: Not reported
Responding Agency Personnel # Of Injuries: Not reported
Responding Agency Personnel # Of Fatalities: Not reported
Others Number Of Decontaminated: Not reported
Others Number Of Injuries: Not reported
Others Number Of Fatalities: Not reported
Vehicle Make/year: Not reported
Vehicle License Number: Not reported
Vehicle State: Not reported
Vehicle Id Number: Not reported
CA/DOT/PUC/ICC Number: Not reported
Company Name: Not reported
Reporting Officer Name/ID: Not reported
Report Date: Not reported
Comments: Not reported
Facility Telephone: Not reported
Waterway Involved: Not reported
Waterway: Storm Drain
Spill Site: Not reported
Cleanup By: Reporting Party
Containment: Not reported
What Happened: Not reported
Type: Not reported
Measure: Not reported
Other: Not reported
Date/Time: Not reported
Year: 2004
Agency: Siemens Ultra Sound
Incident Date: 7/9/2004 12:00:00 AM
Admin Agency: Santa Clara County Health Department
Amount: Not reported
Contained: Yes
Site Type: Merchant/Business
E Date: Not reported
Substance: Boiler water
Quantity Released: Not reported
BBLs: 0
Cups: 0
CUFT: 0
Gallons: 0.000000
Grams: 0
Pounds: 0
Liters: 0
Ounces: 0
Pints: 0
Quarts: 0
Sheen: 0
Tons: 0
Unknown: 0
Description: Not reported

Map ID
 Direction
 Distance
 Distance (ft.)
 Elevation

MAP FINDINGS

Site Database(s) EDR ID Number
 EPA ID Number

(Continued)

S107448464

Evacuations: 0
 Number of Injuries: 0
 Number of Fatalities: 0
 Description: Per caller, a boiler tank broke releasing the substance. Between 10 and 100 gallons of water was released.

DY1025
 SE
 > 1
 8687 ft.

STOMPER COMPANY, INC
1340 PEAR AVE
MOUNTAIN VIEW, CA 94043

CA FID UST S101623054
 SWEEPS UST N/A

Site 4 of 7 in cluster DY

Relative:
 Higher

CA FID UST:
 Facility ID: 43012180
 Regulated By: UTNKA
 Regulated ID: 00006907
 Cortese Code: Not reported
 SIC Code: Not reported
 Facility Phone: 4159692377
 Mail To: Not reported
 Mailing Address: P O BOX
 Mailing Address 2: Not reported
 Mailing City,St,Zip: MOUNTAIN VIEW 94043
 Contact: Not reported
 Contact Phone: Not reported
 DUNS Number: Not reported
 NPDES Number: Not reported
 EPA ID: Not reported
 Comments: Not reported
 Status: Active

Actual:
 22 ft.

SWEEPS UST:
 Status: A
 Comp Number: 6907
 Number: 9
 Board Of Equalization: 44-025982
 Ref Date: 06-01-92
 Act Date: 06-01-92
 Created Date: 10-13-88
 Tank Status: A
 Owner Tank Id: 1
 Swrcb Tank Id: 43-005-006907-000001
 Actv Date: 01-06-94
 Capacity: 10000
 Tank Use: M.V. FUEL
 Stg: P
 Content: DIESEL
 Number Of Tanks: 2

 Status: A
 Comp Number: 6907
 Number: 9
 Board Of Equalization: 44-025982
 Ref Date: 06-01-92
 Act Date: 06-01-92
 Created Date: 10-13-88
 Tank Status: A

Map ID
 Direction
 Distance
 Distance (ft.)
 Elevation Site

MAP FINDINGS

Database(s) EDR ID Number
 EPA ID Number

STOMPER COMPANY, INC (Continued)

S101623054

Owner Tank Id: 3
 Swrcb Tank Id: 43-005-006907-000003
 Actv Date: 01-16-90
 Capacity: 6000
 Tank Use: M.V. FUEL
 Stg: P
 Content: DIESEL
 Number Of Tanks: Not reported

Status: Not reported
 Comp Number: 6907
 Number: Not reported
 Board Of Equalization: 44-025982
 Ref Date: Not reported
 Act Date: Not reported
 Created Date: Not reported
 Tank Status: Not reported
 Owner Tank Id: Not reported
 Swrcb Tank Id: 43-005-006907-000002
 Actv Date: Not reported
 Capacity: 1000
 Tank Use: M.V. FUEL
 Stg: PRODUCT
 Content: LEADED
 Number Of Tanks: 1

DY1026 SE > 1 8687 ft.
STOMPER COMPANY, INC
1340 PEAR AVE
MOUNTAIN VIEW, CA 94043

HIST UST U001594416
N/A

Site 5 of 7 in cluster DY

Relative: Higher

HIST UST:
 Region: STATE
 Facility ID: 00000006907
 Facility Type: Other
 Other Type: CONTRACTOR YARD
 Total Tanks: 0003
 Contact Name: Not reported
 Telephone: 4159692377
 Owner Name: STOMPER COMPANY, INC
 Owner Address: 1340 PEAR AVENUE
 Owner City,St,Zip: MOUNTAIN VIEW, CA 94043

Actual: 22 ft.

Tank Num: 001
 Container Num: 1
 Year Installed: 1974
 Tank Capacity: 00005000
 Tank Used for: PRODUCT
 Type of Fuel: REGULAR
 Tank Construction: 3/8 inches
 Leak Detection: Pressure Test

Tank Num: 002
 Container Num: 2
 Year Installed: 1974
 Tank Capacity: 00001000
 Tank Used for: PRODUCT

Map ID
 Direction
 Distance
 Distance (ft.)
 Elevation Site

MAP FINDINGS

Database(s) EDR ID Number
 EPA ID Number

STOMPER COMPANY, INC (Continued)

U001594416

Type of Fuel: REGULAR
 Tank Construction: 3/8 inches
 Leak Detection: Pressure Test

Tank Num: 003
 Container Num: 3
 Year Installed: 1974
 Tank Capacity: 00004000
 Tank Used for: PRODUCT
 Type of Fuel: DIESEL
 Tank Construction: 3/8 inches
 Leak Detection: Pressure Test

**DY1027
 SE
 > 1
 8687 ft.**

**STOMPER COMPANY
 1340 PEAR AVE
 , CA**

**LUST S107996961
 N/A**

Site 6 of 7 in cluster DY

**Relative:
 Higher**

LUST:
 Region: SANTA CLARA
 SCVWD ID: 06S2W15D07f
 Closed Date: 10/26/1998
 Lop Number: 14-460

**Actual:
 22 ft.**

**DY1028
 SE
 > 1
 8687 ft.**

**STOMPER COMPANY
 1340 PEAR AVE
 MOUNTAIN VIEW, CA 94042**

**HAZNET S103628732
 LUST N/A
 Cortese
 HIST LUST SANTA CLARA**

Site 7 of 7 in cluster DY

**Relative:
 Higher**

HAZNET:
 Gepaid: CAL000010370
 Contact: STOMPER CO INC
 Telephone: 6509692377
 Facility Addr2: Not reported
 Mailing Name: Not reported
 Mailing Address: 7799 ENTERPRISE DRIVE
 Mailing City,St,Zip: NEWARK, CA 945603408
 Gen County: San Bernardino
 TSD EPA ID: CAD009452657
 TSD County: San Mateo
 Waste Category: Unspecified organic liquid mixture
 Disposal Method: Recycler
 Tons: .2502
 Facility County: San Bernardino

**Actual:
 22 ft.**

Gepaid: CAL000010370
 Contact: STOMPER CO INC
 Telephone: 6509692377
 Facility Addr2: Not reported
 Mailing Name: Not reported
 Mailing Address: 7799 ENTERPRISE DRIVE
 Mailing City,St,Zip: NEWARK, CA 945603408
 Gen County: San Bernardino
 TSD EPA ID: CAD009452657

Map ID
Direction
Distance
Distance (ft.)
Elevation

MAP FINDINGS

STOMPER COMPANY (Continued)

EDR ID Number
EPA ID Number

Database(s)

S103628732

TSD County: San Mateo
Waste Category: Unspecified organic liquid mixture
Disposal Method: Recycler
Tons: .3544
Facility County: San Bernardino

Gepaid: CAL000010370
Contact: STOMPER CO INC
Telephone: 6509692377
Facility Addr2: Not reported
Mailing Name: Not reported
Mailing Address: 7799 ENTERPRISE DRIVE
Mailing City,St,Zip: NEWARK, CA 945603408
Gen County: San Bernardino
TSD EPA ID: CAD009452657
TSD County: San Mateo
Waste Category: Unspecified organic liquid mixture
Disposal Method: Recycler
Tons: .2502
Facility County: San Bernardino

Gepaid: CAL000010370
Contact: STOMPER CO INC
Telephone: 6509692377
Facility Addr2: Not reported
Mailing Name: Not reported
Mailing Address: 7799 ENTERPRISE DRIVE
Mailing City,St,Zip: NEWARK, CA 945603408
Gen County: San Bernardino
TSD EPA ID: CAD009452657
TSD County: San Mateo
Waste Category: Other organic solids
Disposal Method: Not reported
Tons: .2500
Facility County: San Bernardino

Gepaid: CAL000010370
Contact: STOMPER CO INC
Telephone: 6509692377
Facility Addr2: Not reported
Mailing Name: Not reported
Mailing Address: 7799 ENTERPRISE DRIVE
Mailing City,St,Zip: NEWARK, CA 945603408
Gen County: San Bernardino
TSD EPA ID: CAD009452657
TSD County: San Mateo
Waste Category: Other organic solids
Disposal Method: Recycler
Tons: .1000
Facility County: San Bernardino

[Click this hyperlink](#) while viewing on your computer to access 7 additional CA_HAZNET: record(s) in the EDR Site Report.

LUST:

Region: STATE
Case Type: Other ground water affected

Map ID
Direction
Distance
Distance (ft.)
Elevation Site

MAP FINDINGS

Database(s) EDR ID Number
EPA ID Number

STOMPER COMPANY (Continued)

S103628732

Cross Street: Not reported
Enf Type: Not reported
Funding: Not reported
How Discovered: Not reported
How Stopped: Not reported
Leak Cause: Not reported
Leak Source: Not reported
Global Id: T0608500846
Stop Date: Not reported
Confirm Leak: Not reported
Workplan: Not reported
Prelim Assess: 1998-06-24 00:00:00
Pollution Char: Not reported
Remed Plan: Not reported
Remed Action: Not reported
Monitoring: Not reported
Close Date: 1998-10-26 00:00:00
Discover Date: Not reported
Enforcement Dt: Not reported
Release Date: 1998-07-13 00:00:00
Review Date: Not reported
Enter Date: Not reported
MTBE Date: 1998-07-16 00:00:00
GW Qualifier: <
Soil Qualifier: Not reported
Max MTBE GW ppb: 25
Max MTBE Soil ppb: Not reported
County: 43
Org Name: Not reported
Reg Board: San Francisco Bay Region
Status: Case Closed
Chemical: Gasoline
Contact Person: Not reported
Responsible Party: Pear Avenue Group
RP Address: 1340 Pear Avenue
Interim: Not reported
Oversight Prgm: LUST
MTBE Class: Not reported
MTBE Conc: 1
MTBE Fuel: 1
MTBE Tested: MTBE Detected. Site tested for MTBE and MTBE detected
Staff: ZSC
Staff Initials: LD
Lead Agency: Local Agency
Local Agency: 43099L
Hydr Basin #: Not reported
Beneficial: MUN
Priority: Not reported
Cleanup Fund Id: Not reported
Work Suspended: Not reported
Local Case #: 06S2W15D07f
Case Number: Not reported
Qty Leaked: Not reported
Abate Method: Not reported
Operator: Not reported
Water System Name: Not reported
Well Name: Not reported

Map ID
Direction
Distance
Distance (ft.)
Elevation

MAP FINDINGS

STOMPER COMPANY (Continued)

EDR ID Number
EPA ID Number

Database(s)

S103628732

Distance To Lust: 0
Waste Discharge Global ID: Not reported
Waste Disch Assigned Name: Not reported
Summary: Not reported

LUST:

Region: 2
Facility Status: Case Closed
Facility Id: Not reported
Case Number: 06S2W15D07f
How Discovered: Not reported
Leak Cause: Not reported
Leak Source: Not reported
Date Leak Confirmed: Not reported
Oversight Program: LUST
Prelim. Site Assesment Wokplan Submitted: Not reported
Preliminary Site Assesment Began: 6/24/1998
Pollution Characterization Began: Not reported
Pollution Remediation Plan Submitted: Not reported
Date Remediation Action Underway: Not reported
Date Post Remedial Action Monitoring Began: Not reported

Cortese:

Region: CORTESE
Facility Addr2: 1340 PEAR AVE

HIST LUST SANTA CLARA:

Region: SANTA CLARA
SCVWD ID: 06S2W15D07
Region Code: 2
Oversite Agency: SCVWD
Date Listed: 1998-07-21 00:00:00
Closed Date: 1998-10-26 00:00:00

**ED1029 MOUNTAIN VIEW, CITY OF
ESE 1301 CRITTENDEN LN
> 1 , CA
8695 ft.**

**LUST S107996391
N/A**

**Relative:
Equal**

Site 1 of 2 in cluster ED

LUST:

**Actual:
9 ft.**

Region: SANTA CLARA
SCVWD ID: 06S2W10E01f
Closed Date: 7/26/1996
Lop Number: 14-121

Region: SANTA CLARA
SCVWD ID: 06S2W10F01f
Closed Date: 4/9/1999
Lop Number: 14-484

MAP FINDINGS

Map ID
 Direction
 Distance
 Distance (ft.)
 Elevation

Site

Database(s)

EDR ID Number
 EPA ID Number

EE1030 **LONGS DRUG STORE # 429**
West **2701 MIDDLEFIELD RD**
> 1 **PALO ALTO, CA 94306**
8699 ft.

HAZNET **S104581967**
N/A

Site 1 of 5 in cluster EE

Relative:
Higher

HAZNET:

Actual:
16 ft.

Gepaid: CAL000194544
 Contact: Raquel Karnes/ENV Coord
 Telephone: 7077451654
 Facility Addr2: Not reported
 Mailing Name: Not reported
 Mailing Address: 141 N CIVIC DR
 Mailing City,St,Zip: WALNUT CREEK, CA 945960000
 Gen County: Santa Clara
 TSD EPA ID: CA0000084517
 TSD County: Sacramento
 Waste Category: Photochemicals/photoprocessing waste
 Disposal Method: Not reported
 Tons: Not reported
 Facility County: Not reported

Gepaid: CAL000194544
 Contact: Raquel Karnes/ENV Coord
 Telephone: 7077451654
 Facility Addr2: Not reported
 Mailing Name: Not reported
 Mailing Address: 141 N CIVIC DR
 Mailing City,St,Zip: WALNUT CREEK, CA 945960000
 Gen County: Santa Clara
 TSD EPA ID: CA0000084517
 TSD County: Sacramento
 Waste Category: Photochemicals/photoprocessing waste
 Disposal Method: Not reported
 Tons: Not reported
 Facility County: Not reported

Gepaid: CAL000194544
 Contact: KEITH LANDES-ENV MGR
 Telephone: 7077451654
 Facility Addr2: Not reported
 Mailing Name: Not reported
 Mailing Address: 141 N CIVIC DR
 Mailing City,St,Zip: WALNUT CREEK, CA 945960000
 Gen County: Santa Clara
 TSD EPA ID: Not reported
 TSD County: Sacramento
 Waste Category: Photochemicals/photoprocessing waste
 Disposal Method: Transfer Station
 Tons: 0.25
 Facility County: Not reported

Gepaid: CAL000194544
 Contact: LONGS DRUG STORES CA INC
 Telephone: 9259371170
 Facility Addr2: Not reported
 Mailing Name: Not reported
 Mailing Address: 141 N CIVIC DR
 Mailing City,St,Zip: WALNUT CREEK, CA 945960000

Map ID
Direction
Distance
Distance (ft.)
Elevation Site

MAP FINDINGS

Database(s) EDR ID Number
EPA ID Number

LONGS DRUG STORE # 429 (Continued)

S104581967

Gen County: Santa Clara
TSD EPA ID: CA0000084517
TSD County: Sacramento
Waste Category: Not reported
Disposal Method: Not reported
Tons: 0.0834
Facility County: Santa Clara

Gepaid: CAL000194544
Contact: LONGS DRUG STORES CA INC
Telephone: 9259371170
Facility Addr2: Not reported
Mailing Name: Not reported
Mailing Address: 141 N CIVIC DR
Mailing City,St,Zip: WALNUT CREEK, CA 945960000
Gen County: Santa Clara
TSD EPA ID: CA0000084517
TSD County: Sacramento
Waste Category: Photochemicals/photoprocessing waste
Disposal Method: Transfer Station
Tons: 0.125
Facility County: Santa Clara

[Click this hyperlink](#) while viewing on your computer to access
3 additional CA_HAZNET: record(s) in the EDR Site Report.

EE1031 ELIZABETH B KULEMIN
West 2699 MIDDLEFIELD RD
> 1 PALO ALTO, CA 94306
8699 ft.

HAZNET S108205952
N/A

**Relative:
Higher**

Site 2 of 5 in cluster EE

**Actual:
16 ft.**

HAZNET:
Gepaid: CAC002594007
Contact: ELIZABETH B KULEMIN
Telephone: 6508750116
Facility Addr2: Not reported
Mailing Name: Not reported
Mailing Address: 2600 EL CAMINO REAL STE 100
Mailing City,St,Zip: PALO ALTO, CA 94306
Gen County: Santa Clara
TSD EPA ID: CAD981382732
TSD County: Alameda
Waste Category: Asbestos-containing waste
Disposal Method: Not reported
Tons: 0.84
Facility County: Not reported

MAP FINDINGS

Map ID
 Direction
 Distance
 Distance (ft.)
 Elevation

Site

Database(s)

EDR ID Number
 EPA ID Number

EF1032
ESE
> 1
8710 ft.

FERNQVIST LABELING SOLUTIONS
1245 SPACEPARK WAY STE C
MOUNTAIN VIEW, CA 94043

HAZNET **S105725100**
N/A

Site 1 of 5 in cluster EF

Relative:
Higher

HAZNET:

Actual:
19 ft.

Gepaid: Contact: Telephone: Facility Addr2: Mailing Name: Mailing Address: Mailing City,St,Zip: Gen County: TSD EPA ID: TSD County: Waste Category: Disposal Method: Tons: Facility County:	CAL000220149 JENNIFER WIRT 6504280330 Not reported Not reported 1245 SPACEPARK WAY STE C MOUNTAIN VIEW, CA 940430000 Santa Clara CAD003963592 Santa Clara Photochemicals/photoprocessing waste Recycler 0.16 Not reported
Gepaid: Contact: Telephone: Facility Addr2: Mailing Name: Mailing Address: Mailing City,St,Zip: Gen County: TSD EPA ID: TSD County: Waste Category: Disposal Method: Tons: Facility County:	CAL000220149 JENNIFER WIRT 6504280330 Not reported Not reported 1245 SPACEPARK WAY STE C MOUNTAIN VIEW, CA 940430000 Santa Clara CAD003963592 Santa Clara Photochemicals/photoprocessing waste Recycler 0.06 Santa Clara
Gepaid: Contact: Telephone: Facility Addr2: Mailing Name: Mailing Address: Mailing City,St,Zip: Gen County: TSD EPA ID: TSD County: Waste Category: Disposal Method: Tons: Facility County:	CAL000220149 JENNIFER WIRT 6504280330 Not reported Not reported 1245 SPACEPARK WAY STE C MOUNTAIN VIEW, CA 940430000 Santa Clara Not reported San Bernardino Aqueous solution with less than 10% total organic residues Transfer Station 0.2 Not reported
Gepaid: Contact: Telephone: Facility Addr2: Mailing Name: Mailing Address: Mailing City,St,Zip:	CAL000220149 JENNIFER WIRT 6504280330 Not reported Not reported 1245 SPACEPARK WAY STE C MOUNTAIN VIEW, CA 940430000

Map ID
 Direction
 Distance
 Distance (ft.)
 Elevation

MAP FINDINGS

FERNQVIST LABELING SOLUTIONS (Continued)

EDR ID Number
 EPA ID Number

Database(s)

S105725100

Gen County: Santa Clara
 TSD EPA ID: Not reported
 TSD County: San Bernardino
 Waste Category: Other organic solids
 Disposal Method: Transfer Station
 Tons: 0.25
 Facility County: Not reported

Gepaid: CAL000220149
 Contact: JENNIFER WIRT
 Telephone: 6504280330
 Facility Addr2: Not reported
 Mailing Name: Not reported
 Mailing Address: 1245 SPACEPARK WAY STE C
 Mailing City,St,Zip: MOUNTAIN VIEW, CA 940430000
 Gen County: Santa Clara
 TSD EPA ID: Not reported
 TSD County: San Bernardino
 Waste Category: Other organic solids
 Disposal Method: Transfer Station
 Tons: 0.50
 Facility County: Not reported

[Click this hyperlink](#) while viewing on your computer to access
 5 additional CA_HAZNET: record(s) in the EDR Site Report.

EF1033
ESE
 > 1
 8711 ft.

BUFFALOW'S INC.
1245 SPACE PARK WY
, CA

LUST S107995479
N/A

Site 2 of 5 in cluster EF

Relative:
Higher

LUST:
 Region: SANTA CLARA
 SCVWD ID: 06S2W15D01f
 Closed Date: 7/19/2000
 Lop Number: 11-065

Actual:
19 ft.

EF1034
ESE
 > 1
 8717 ft.

BUFFALOW'S INC.
1245 SPACE PARK WY
MOUNTAIN VIEW, CA 94043

LUST S101309058
Cortese N/A
HIST LUST SANTA CLARA

Site 3 of 5 in cluster EF

Relative:
Higher

LUST:
 Region: STATE
 Case Type: Other ground water affected
 Cross Street: Not reported
 Enf Type: Not reported
 Funding: SEL
 How Discovered: Not reported
 How Stopped: Not reported
 Leak Cause: Not reported
 Leak Source: Not reported
 Global Id: T0608500271
 Stop Date: Not reported

Actual:
19 ft.

Map ID
Direction
Distance
Distance (ft.)
Elevation Site

MAP FINDINGS

Database(s) EDR ID Number
EPA ID Number

BUFFALOW'S INC. (Continued)

S101309058

Confirm Leak: Not reported
Workplan: Not reported
Prelim Assess: 1986-11-19 00:00:00
Pollution Char: 1986-11-19 00:00:00
Remed Plan: Not reported
Remed Action: Not reported
Monitoring: Not reported
Close Date: 2000-07-19 00:00:00
Discover Date: Not reported
Enforcement Dt: Not reported
Release Date: 1987-02-09 00:00:00
Review Date: Not reported
Enter Date: Not reported
MTBE Date: 2000-02-07 00:00:00
GW Qualifier: =
Soil Qualifier: Not reported
Max MTBE GW ppb: 5.05
Max MTBE Soil ppb: Not reported
County: 43
Org Name: Not reported
Reg Board: San Francisco Bay Region
Status: Case Closed
Chemical: Gasoline
Contact Person: Not reported
Responsible Party: William Goodman
RP Address: 3411 Shady Spring Ln.
Interim: Not reported
Oversight Prgm: LUST
MTBE Class: Not reported
MTBE Conc: 1
MTBE Fuel: 1
MTBE Tested: MTBE Detected. Site tested for MTBE and MTBE detected
Staff: ZSC
Staff Initials: GC
Lead Agency: Local Agency
Local Agency: 43099L
Hydr Basin #: Not reported
Beneficial: MUN
Priority: Not reported
Cleanup Fund Id: Not reported
Work Suspended: Not reported
Local Case #: 06S2W15D01f
Case Number: Not reported
Qty Leaked: Not reported
Abate Method: Not reported
Operator: Not reported
Water System Name: Not reported
Well Name: Not reported
Distance To Lust: 0
Waste Discharge Global ID: Not reported
Waste Disch Assigned Name: Not reported
Summary: Not reported

LUST:

Region: 2
Facility Status: Case Closed
Facility Id: Not reported

Map ID
 Direction
 Distance
 Distance (ft.)
 Elevation Site

MAP FINDINGS

Database(s) EDR ID Number
 EPA ID Number

BUFFALOW'S INC. (Continued)

S101309058

Case Number: 06S2W15D01f
 How Discovered: Not reported
 Leak Cause: Not reported
 Leak Source: Not reported
 Date Leak Confirmed: Not reported
 Oversight Program: LUST
 Prelim. Site Assessment Workplan Submitted: Not reported
 Preliminary Site Assessment Began: 11/19/1986
 Pollution Characterization Began: 11/19/1986
 Pollution Remediation Plan Submitted: Not reported
 Date Remediation Action Underway: Not reported
 Date Post Remedial Action Monitoring Began: Not reported

Cortese:

Region: CORTESE
 Facility Addr2: 1245 SPACE PARK WY

HIST LUST SANTA CLARA:

Region: SANTA CLARA
 SCVWD ID: 06S2W15D01
 Region Code: 2
 Oversight Agency: SCVWD
 Date Listed: 1988-01-01 00:00:00
 Closed Date: 2000-07-19 00:00:00

EF1035
ESE
> 1
8717 ft.

TCI
1245 1675 SPACE PKWY
MOUNTAIN VIEW, CA 94043

LUST S101542364
SLIC N/A

Site 4 of 5 in cluster EF

Relative:
Higher

LUST:

Actual:
19 ft.

Region: STATE
 Case Type: Other ground water affected
 Cross Street: Not reported
 Enf Type: Not reported
 Funding: Not reported
 How Discovered: Tank Closure
 How Stopped: Not reported
 Leak Cause: UNK
 Leak Source: UNK
 Global Id: T0608591629
 Stop Date: Not reported
 Confirm Leak: Not reported
 Workplan: Not reported
 Prelim Assess: Not reported
 Pollution Char: Not reported
 Remed Plan: 1993-01-11 00:00:00
 Remed Action: Not reported
 Monitoring: Not reported
 Close Date: Not reported
 Discover Date: Not reported
 Enforcement Dt: Not reported
 Release Date: 1986-01-01 00:00:00
 Review Date: Not reported
 Enter Date: Not reported
 MTBE Date: Not reported

Map ID
Direction
Distance
Distance (ft.)
Elevation

MAP FINDINGS

Database(s)
EDR ID Number
EPA ID Number

TCI (Continued)

S101542364

GW Qualifier: Not reported
Soil Qualifier: Not reported
Max MTBE GW ppb: Not reported
Max MTBE Soil ppb: Not reported
County: 43
Org Name: Not reported
Reg Board: San Francisco Bay Region
Status: Remediation Plan
Chemical: TCE
Contact Person: Not reported
Responsible Party: BLANK RP
RP Address: Not reported
Interim: Not reported
Oversight Prgm: Spills, Leaks, Investigations and Cleanup UST
MTBE Class: *
MTBE Conc: 0
MTBE Fuel: 0
MTBE Tested: Not Required to be Tested.
Staff: CTH
Staff Initials: UNK
Lead Agency: Regional Board
Local Agency: 43099L
Hydr Basin #: Santa Clara Basin (2)
Beneficial: Not reported
Priority: Not reported
Cleanup Fund Id: Not reported
Work Suspended: No
Local Case #: Not reported
Case Number: 43S0282
Qty Leaked: 0
Abate Method: Not reported
Operator: Not reported
Water System Name: Not reported
Well Name: Not reported
Distance To Lust: 0
Waste Discharge Global ID: Not reported
Waste Disch Assigned Name: Not reported
Summary: Not reported

SLIC:

Region: 2
Facility ID: 43S0282
Facility Status: Remediation Plan
Date Closed: Not reported
Local Case #: Not reported
How Discovered: Tank Closure
Leak Cause: UNK
Leak Source: UNK
Date Confirmed: Not reported
Date Prelim Site Assmnt Workplan Submitted: Not reported
Date Preliminary Site Assessment Began: Not reported
Date Pollution Characterization Began: Not reported
Date Remediation Plan Submitted: 1/11/1993
Date Remedial Action Underway: Not reported
Date Post Remedial Action Monitoring Began: Not reported

MAP FINDINGS

Map ID
 Direction
 Distance
 Distance (ft.)
 Elevation

Site

Database(s)

EDR ID Number
 EPA ID Number

EB1036 **OLD MILL TIERRA PROPPERTY**
SSW **255 SAN ANTONIO RD S**
> 1 **MOUNTAIN VIEW, CA 94040**
8718 ft.

LUST **S101309050**
Cortese **N/A**

Site 2 of 2 in cluster EB

Relative:
Higher

LUST:

Actual:
47 ft.

Region: STATE
 Case Type: Other ground water affected
 Cross Street: Not reported
 Enf Type: F
 Funding: Not reported
 How Discovered: Tank Closure
 How Stopped: Not reported
 Leak Cause: Structure Failure
 Leak Source: Tank
 Global Id: T0608500994
 Stop Date: 1985-08-14 00:00:00
 Confirm Leak: Not reported
 Workplan: Not reported
 Prelim Assess: 1985-08-12 00:00:00
 Pollution Char: Not reported
 Remed Plan: Not reported
 Remed Action: Not reported
 Monitoring: Not reported
 Close Date: Not reported
 Discover Date: 1985-08-14 00:00:00
 Enforcement Dt: Not reported
 Release Date: 1985-08-14 00:00:00
 Review Date: 1990-06-28 00:00:00
 Enter Date: 1992-02-27 00:00:00
 MTBE Date: Not reported
 GW Qualifier: Not reported
 Soil Qualifier: Not reported
 Max MTBE GW ppb: Not reported
 Max MTBE Soil ppb: Not reported
 County: 43
 Org Name: Not reported
 Reg Board: San Francisco Bay Region
 Status: Preliminary site assessment underway
 Chemical: Misc. Motor Vehicle Fuels
 Contact Person: Not reported
 Responsible Party: BLANK RP
 RP Address: Not reported
 Interim: No
 Oversight Prgm: LUST
 MTBE Class: *
 MTBE Conc: 0
 MTBE Fuel: 0
 MTBE Tested: Not Required to be Tested.
 Staff: ZTM
 Staff Initials: UNK
 Lead Agency: Regional Board
 Local Agency: 43099L
 Hydr Basin #: Santa Clara Basin (2)
 Beneficial: Not reported
 Priority: Not reported
 Cleanup Fund Id: Not reported
 Work Suspended: No

Map ID
 Direction
 Distance
 Distance (ft.)
 Elevation Site

MAP FINDINGS

Database(s) EDR ID Number
 EPA ID Number

OLD MILL TIERRA PROPPERTY (Continued)

S101309050

Local Case #: 43-0996
 Case Number: 43-0996
 Qty Leaked: Not reported
 Abate Method: No Action Taken - no action has as yet been taken at the site
 Operator: Not reported
 Water System Name: Not reported
 Well Name: Not reported
 Distance To Lust: 0
 Waste Discharge Global ID: Not reported
 Waste Disch Assigned Name: Not reported
 Summary: 4/17/91 SCVWD OT LETTER INDICATING OFFSITE CONTAM SOURCE@2595 CALIFORNI. & THAT
 CONT. NOT FROM 255 SAN ANTONIO RD.

LUST:

Region: 2
 Facility Status: Preliminary site assessment underway
 Facility Id: 43-0996
 Case Number: 43-0996
 How Discovered: Tank Closure
 Leak Cause: Structure Failure
 Leak Source: Tank
 Date Leak Confirmed: Not reported
 Oversight Program: LUST
 Prelim. Site Assesment Wokplan Submitted: Not reported
 Preliminary Site Assesment Began: 8/12/1985
 Pollution Characterization Began: Not reported
 Pollution Remediation Plan Submitted: Not reported
 Date Remediation Action Underway: Not reported
 Date Post Remedial Action Monitoring Began: Not reported

Cortese:

Region: CORTESE
 Facility Addr2: Not reported

**EG1037
 NNW
 > 1
 8759 ft.**

**COLLAGEN INC.
 2500 FABER PL
 PALO ALTO, CA**

**HIST LUST SANTA CLARA S103880593
 N/A**

Site 1 of 7 in cluster EG

**Relative:
 Lower**

HIST LUST SANTA CLARA:
 Region: SANTA CLARA
 SCVWD ID: 05S2W31R01
 Region Code: 2
 Oversight Agency: SFRWQCB
 Date Listed: 1989-01-01 00:00:00
 Closed Date: 1994-07-20 00:00:00

**Actual:
 8 ft.**

MAP FINDINGS

Map ID
 Direction
 Distance
 Distance (ft.)
 Elevation

Site

Database(s)

EDR ID Number
 EPA ID Number

EG1038 ANGIOTECH BIOMATERIALS CORP
NNW 2500 FABER PL
 > 1 PALO ALTO, CA 94303
 8759 ft.

Site 2 of 7 in cluster EG

Relative:
 Lower

HAZNET 1000276300
LUST CAD982006892
 Cortese
 CA FID UST
 HIST UST
 SWEEPS UST
 RCRA-NonGen

Actual:
 8 ft.

HAZNET:
 Gepaid: CAD982006892
 Contact: COHESION TECHNOLOGIES
 Telephone: 6503205500
 Facility Addr2: Not reported
 Mailing Name: Not reported
 Mailing Address: 2500 FABER PL
 Mailing City,St,Zip: PALO ALTO, CA 943033329
 Gen County: Santa Clara
 TSD EPA ID: UTD981552177
 TSD County: 99
 Waste Category: Laboratory waste chemicals
 Disposal Method: Treatment, Incineration
 Tons: .0205
 Facility County: Santa Clara

Gepaid: CAD982006892
 Contact: COHESION TECHNOLOGIES
 Telephone: 6503205500
 Facility Addr2: Not reported
 Mailing Name: Not reported
 Mailing Address: 2500 FABER PL
 Mailing City,St,Zip: PALO ALTO, CA 943033329
 Gen County: Santa Clara
 TSD EPA ID: UTD981552177
 TSD County: 99
 Waste Category: Not reported
 Disposal Method: Treatment, Incineration
 Tons: .0050
 Facility County: Santa Clara

Gepaid: CAD982006892
 Contact: COHESION TECHNOLOGIES
 Telephone: 6503205500
 Facility Addr2: Not reported
 Mailing Name: Not reported
 Mailing Address: 2500 FABER PL
 Mailing City,St,Zip: PALO ALTO, CA 943033329
 Gen County: Santa Clara
 TSD EPA ID: UTD981552177
 TSD County: 99
 Waste Category: Laboratory waste chemicals
 Disposal Method: Not reported
 Tons: .1150
 Facility County: Santa Clara

Gepaid: CAD982006892
 Contact: COHESION TECHNOLOGIES
 Telephone: 6503205500
 Facility Addr2: Not reported
 Mailing Name: Not reported

Map ID
Direction
Distance
Distance (ft.)
Elevation Site

MAP FINDINGS

Database(s) EDR ID Number
EPA ID Number

ANGIOTECH BIOMATERIALS CORP (Continued)

1000276300

Mailing Address: 2500 FABER PL
Mailing City,St,Zip: PALO ALTO, CA 943033329
Gen County: Santa Clara
TSD EPA ID: CAD059494310
TSD County: Santa Clara
Waste Category: Laboratory waste chemicals
Disposal Method: Not reported
Tons: .4170
Facility County: Santa Clara

Gepaid: CAD982006892
Contact: COHESION TECHNOLOGIES
Telephone: 6503205500
Facility Addr2: Not reported
Mailing Name: Not reported
Mailing Address: 2500 FABER PL
Mailing City,St,Zip: PALO ALTO, CA 943033329
Gen County: Santa Clara
TSD EPA ID: CAD059494310
TSD County: Santa Clara
Waste Category: Laboratory waste chemicals
Disposal Method: Disposal, Other
Tons: .5421
Facility County: Santa Clara

[Click this hyperlink](#) while viewing on your computer to access 63 additional CA_HAZNET: record(s) in the EDR Site Report.

LUST:

Region: STATE
Case Type: Soil only
Cross Street: Not reported
Enf Type: F
Funding: Not reported
How Discovered: Tank Closure
How Stopped: Not reported
Leak Cause: Structure Failure
Leak Source: Tank
Global Id: T0608500443
Stop Date: 1987-08-21 00:00:00
Confirm Leak: Not reported
Workplan: Not reported
Prelim Assess: Not reported
Pollution Char: Not reported
Remed Plan: Not reported
Remed Action: Not reported
Monitoring: Not reported
Close Date: 1997-10-01 00:00:00
Discover Date: 1987-08-21 00:00:00
Enforcement Dt: Not reported
Release Date: 1987-08-21 00:00:00
Review Date: 1997-10-01 00:00:00
Enter Date: 1987-08-21 00:00:00
MTBE Date: Not reported
GW Qualifier: Not reported
Soil Qualifier: Not reported
Max MTBE GW ppb: Not reported

Map ID
Direction
Distance
Distance (ft.)
Elevation Site

MAP FINDINGS

Database(s)
EDR ID Number
EPA ID Number

ANGIOTECH BIOMATERIALS CORP (Continued)

1000276300

Max MTBE Soil ppb: Not reported
County: 43
Org Name: Not reported
Reg Board: San Francisco Bay Region
Status: Case Closed
Chemical: Lubricating Oil
Contact Person: Not reported
Responsible Party: BLANK RP
RP Address: Not reported
Interim: No
Oversight Prgm: LUST
MTBE Class: *
MTBE Conc: 0
MTBE Fuel: 0
MTBE Tested: Not Required to be Tested.
Staff: ZTM
Staff Initials: UNK
Lead Agency: Regional Board
Local Agency: 43099L
Hydr Basin #: Santa Clara Basin (2)
Beneficial: Not reported
Priority: Not reported
Cleanup Fund Id: Not reported
Work Suspended: No
Local Case #: 43-0392
Case Number: 43-0392
Qty Leaked: Not reported
Abate Method: No Action Taken - no action has as yet been taken at the site
Operator: Not reported
Water System Name: Not reported
Well Name: Not reported
Distance To Lust: 0
Waste Discharge Global ID: Not reported
Waste Disch Assigned Name: Not reported
Summary: CLOSED IN CONJUNCTION WITH 43S0783.SMS FILE+CL LTR MISSING

LUST:

Region: 2
Facility Status: Case Closed
Facility Id: 43-0392
Case Number: 43-0392
How Discovered: Tank Closure
Leak Cause: Structure Failure
Leak Source: Tank
Date Leak Confirmed: Not reported
Oversight Program: LUST
Prelim. Site Assesment Wokplan Submitted: Not reported
Preliminary Site Assesment Began: Not reported
Pollution Characterization Began: Not reported
Pollution Remediation Plan Submitted: Not reported
Date Remediation Action Underway: Not reported
Date Post Remedial Action Monitoring Began: Not reported

Cortese:

Region: CORTESE
Facility Addr2: 2500 FABER PL

Map ID
Direction
Distance
Distance (ft.)
Elevation Site

MAP FINDINGS

Database(s) EDR ID Number
EPA ID Number

ANGIOTECH BIOMATERIALS CORP (Continued)

1000276300

CA FID UST:

Facility ID: 43000578
Regulated By: UTNKA
Regulated ID: 00001818
Cortese Code: Not reported
SIC Code: Not reported
Facility Phone: 4158560200
Mail To: Not reported
Mailing Address: 2500 FABER PL
Mailing Address 2: Not reported
Mailing City,St,Zip: PALO ALTO 94303
Contact: Not reported
Contact Phone: Not reported
DUNS Number: Not reported
NPDES Number: Not reported
EPA ID: Not reported
Comments: Not reported
Status: Active

HIST UST:

Region: STATE
Facility ID: 00000001818
Facility Type: Other
Other Type: BIOMEDICAL RESEARCH
Total Tanks: 0006
Contact Name: PHIL KENT
Telephone: 4158560200
Owner Name: COLLAGEN CORPORATION
Owner Address: 2500 FABER PLACE
Owner City,St,Zip: PALO ALTO, CA 94303

Tank Num: 001
Container Num: I
Year Installed: 1982
Tank Capacity: 00001000
Tank Used for: WASTE
Type of Fuel: Not reported
Tank Construction: 2.5 inches
Leak Detection: Visual

Tank Num: 002
Container Num: SUMP2
Year Installed: 1977
Tank Capacity: 00001000
Tank Used for: WASTE
Type of Fuel: Not reported
Tank Construction: 2.5 inches
Leak Detection: Visual

Tank Num: 003
Container Num: T204
Year Installed: 1984
Tank Capacity: 00005900
Tank Used for: WASTE
Type of Fuel: Not reported
Tank Construction: 0.316 inches

Map ID
Direction
Distance
Distance (ft.)
Elevation Site

MAP FINDINGS

Database(s) EDR ID Number
EPA ID Number

ANGIOTECH BIOMATERIALS CORP (Continued)

1000276300

Leak Detection: Visual, 10

Tank Num: 004
Container Num: T205
Year Installed: 1984
Tank Capacity: 00001480
Tank Used for: WASTE
Type of Fuel: Not reported
Tank Construction: 0.268 inches
Leak Detection: Visual, 10

Tank Num: 005
Container Num: T206
Year Installed: 1984
Tank Capacity: 00002015
Tank Used for: PRODUCT
Type of Fuel: Not reported
Tank Construction: 0.268 inches
Leak Detection: Visual, Stock Inventor, 10

Tank Num: 006
Container Num: TD
Year Installed: 1983
Tank Capacity: 00000971
Tank Used for: PRODUCT
Type of Fuel: DIESEL
Tank Construction: Not reported
Leak Detection: Stock Inventor

SWEEPS UST:

Status: A
Comp Number: 1818
Number: 9
Board Of Equalization: 44-026037
Ref Date: 07-01-85
Act Date: Not reported
Created Date: 02-29-88
Tank Status: A
Owner Tank Id: SUMP2
Swrcb Tank Id: 43-006-001818-000001
Actv Date: 07-01-85
Capacity: 1000
Tank Use: UNKNOWN
Stg: W
Content: Not reported
Number Of Tanks: 5

Status: A
Comp Number: 1818
Number: 9
Board Of Equalization: 44-026037
Ref Date: 07-01-85
Act Date: Not reported
Created Date: 02-29-88
Tank Status: A
Owner Tank Id: T204
Swrcb Tank Id: 43-006-001818-000002

Map ID
Direction
Distance
Distance (ft.)
Elevation Site

MAP FINDINGS

Database(s) EDR ID Number
EPA ID Number

ANGIOTECH BIOMATERIALS CORP (Continued)

1000276300

Actv Date: 07-01-85
Capacity: 5900
Tank Use: UNKNOWN
Stg: W
Content: Not reported
Number Of Tanks: Not reported

Status: A
Comp Number: 1818
Number: 9
Board Of Equalization: 44-026037
Ref Date: 07-01-85
Act Date: Not reported
Created Date: 02-29-88
Tank Status: A
Owner Tank Id: T205
Swrcb Tank Id: 43-006-001818-000003
Actv Date: 07-01-85
Capacity: 1480
Tank Use: UNKNOWN
Stg: W
Content: Not reported
Number Of Tanks: Not reported

Status: A
Comp Number: 1818
Number: 9
Board Of Equalization: 44-026037
Ref Date: 07-01-85
Act Date: Not reported
Created Date: 02-29-88
Tank Status: A
Owner Tank Id: T206
Swrcb Tank Id: 43-006-001818-000004
Actv Date: 07-01-85
Capacity: 2015
Tank Use: UNKNOWN
Stg: P
Content: Not reported
Number Of Tanks: Not reported

Status: A
Comp Number: 1818
Number: 9
Board Of Equalization: 44-026037
Ref Date: 07-01-85
Act Date: Not reported
Created Date: 02-29-88
Tank Status: A
Owner Tank Id: TD
Swrcb Tank Id: 43-006-001818-000005
Actv Date: 07-01-85
Capacity: 971
Tank Use: M.V. FUEL
Stg: P
Content: DIESEL
Number Of Tanks: Not reported

Map ID
Direction
Distance
Distance (ft.)
Elevation Site

MAP FINDINGS

Database(s) EDR ID Number
EPA ID Number

ANGIOTECH BIOMATERIALS CORP (Continued)

1000276300

RCRA-NonGen:

Date form received by agency: 02/04/2005
Facility name: ANGIOTECH BIOMATERIALS CORP
Facility address: 2500 FABER PL
PALO ALTO, CA 94303
EPA ID: CAD982006892
Mailing address: 1254 WILLO MAR DRIVE
ENV AND SAFETY MGMT LLC
SAN JOSE, CA 95118
Contact: SCOTT RENDLEMAN
Contact address: 1254 WILLO MAR DRIVE ENV AND SAFETY MGMT LLC
SAN JOSE, CA 95118
Contact country: US
Contact telephone: 408-605-0322
Contact email: Not reported
EPA Region: 09
Classification: Non-Generator
Description: Handler: Non-Generators do not presently generate hazardous waste

Owner/Operator Summary:

Owner/operator name: ANGIOTECH BIOMATERIALS CORP
Owner/operator address: Not reported
Not reported
Owner/operator country: US
Owner/operator telephone: Not reported
Legal status: Private
Owner/Operator Type: Operator
Owner/Op start date: 12/20/2004
Owner/Op end date: Not reported

Owner/operator name: ANGIOTECH BIOMATERIALS CORP
Owner/operator address: 2500 FABER PL
PALO ALTO, CA 94303
Owner/operator country: US
Owner/operator telephone: Not reported
Legal status: Private
Owner/Operator Type: Owner
Owner/Op start date: 12/20/2004
Owner/Op end date: Not reported

Handler Activities Summary:

U.S. importer of hazardous waste: No
Mixed waste (haz. and radioactive): No
Recycler of hazardous waste: No
Transporter of hazardous waste: No
Treater, storer or disposer of HW: No
Underground injection activity: No
On-site burner exemption: No
Furnace exemption: No
Used oil fuel burner: No
Used oil processor: No
Used oil refiner: No
Used oil fuel marketer to burner: No
Used oil Specification marketer: No
Used oil transfer facility: No
Used oil transporter: No

Map ID
Direction
Distance
Distance (ft.)
Elevation Site

MAP FINDINGS

Database(s) EDR ID Number
EPA ID Number

ANGIOTECH BIOMATERIALS CORP (Continued)

1000276300

Off-site waste receiver: Commercial status unknown

Historical Generators:

Date form received by agency: 08/04/1998
Facility name: ANGIOTECH BIOMATERIALS CORP
Site name: COHESION TECHNOLOGIES INC
Classification: Small Quantity Generator

Hazardous Waste Summary:

Waste code: D001
Waste name: IGNITABLE HAZARDOUS WASTES ARE THOSE WASTES WHICH HAVE A FLASHPOINT OF LESS THAN 140 DEGREES FAHRENHEIT AS DETERMINED BY A PENSKEY-MARTENS CLOSED CUP FLASH POINT TESTER. ANOTHER METHOD OF DETERMINING THE FLASH POINT OF A WASTE IS TO REVIEW THE MATERIAL SAFETY DATA SHEET, WHICH CAN BE OBTAINED FROM THE MANUFACTURER OR DISTRIBUTOR OF THE MATERIAL. LACQUER THINNER IS AN EXAMPLE OF A COMMONLY USED SOLVENT WHICH WOULD BE CONSIDERED AS IGNITABLE HAZARDOUS WASTE.

Waste code: D002
Waste name: A WASTE WHICH HAS A PH OF LESS THAN 2 OR GREATER THAN 12.5 IS CONSIDERED TO BE A CORROSIVE HAZARDOUS WASTE. SODIUM HYDROXIDE, A CAUSTIC SOLUTION WITH A HIGH PH, IS OFTEN USED BY INDUSTRIES TO CLEAN OR DEGREASE PARTS. HYDROCHLORIC ACID, A SOLUTION WITH A LOW PH, IS USED BY MANY INDUSTRIES TO CLEAN METAL PARTS PRIOR TO PAINTING. WHEN THESE CAUSTIC OR ACID SOLUTIONS BECOME CONTAMINATED AND MUST BE DISPOSED, THE WASTE WOULD BE A CORROSIVE HAZARDOUS WASTE.

Waste code: D009
Waste name: MERCURY

Waste code: D035
Waste name: METHYL ETHYL KETONE

Waste code: D038
Waste name: PYRIDINE

Waste code: F003
Waste name: THE FOLLOWING SPENT NON-HALOGENATED SOLVENTS: XYLENE, ACETONE, ETHYL ACETATE, ETHYL BENZENE, ETHYL ETHER, METHYL ISOBUTYL KETONE, N-BUTYL ALCOHOL, CYCLOHEXANONE, AND METHANOL; ALL SPENT SOLVENT MIXTURES/BLENDS CONTAINING, BEFORE USE, ONLY THE ABOVE SPENT NON-HALOGENATED SOLVENTS; AND ALL SPENT SOLVENT MIXTURES/BLENDS CONTAINING, BEFORE USE, ONE OR MORE OF THE ABOVE NON-HALOGENATED SOLVENTS, AND, A TOTAL OF TEN PERCENT OR MORE (BY VOLUME) OF ONE OR MORE OF THOSE SOLVENTS LISTED IN F001, F002, F004, AND F005, AND STILL BOTTOMS FROM THE RECOVERY OF THESE SPENT SOLVENTS AND SPENT SOLVENT MIXTURES.

Waste code: F005
Waste name: THE FOLLOWING SPENT NON-HALOGENATED SOLVENTS: TOLUENE, METHYL ETHYL KETONE, CARBON DISULFIDE, ISOBUTANOL, PYRIDINE, BENZENE, 2-ETHOXYETHANOL, AND 2-NITROPROPANE; ALL SPENT SOLVENT MIXTURES/BLENDS CONTAINING, BEFORE USE, A TOTAL OF TEN PERCENT OR MORE (BY VOLUME) OF ONE OR MORE OF THE ABOVE NON-HALOGENATED SOLVENTS OR THOSE SOLVENTS LISTED IN F001, F002, OR F004; AND STILL BOTTOMS FROM THE RECOVERY OF THESE SPENT SOLVENTS AND SPENT SOLVENT MIXTURES.

Map ID
 Direction
 Distance
 Distance (ft.)
 Elevation

MAP FINDINGS

ANGIOTECH BIOMATERIALS CORP (Continued)

EDR ID Number
 EPA ID Number

Database(s)

Violation Status: No violations found

1000276300

EE1039
West
> 1
8761 ft.

HOLIDAY CLEANERS
2685 MIDDLEFIELD RD
PALO ALTO, CA 94303

HAZNET
CLEANERS

S105266645
N/A

Site 3 of 5 in cluster EE

Relative:
Higher

HAZNET:

Actual:
17 ft.

Gepaid: CAL000234230
 Contact: BABAK KAHROBAIE
 Telephone: 6503235530
 Facility Addr2: Not reported
 Mailing Name: Not reported
 Mailing Address: 2685 MIDDLEFIELD RD
 Mailing City,St,Zip: PALO ALTO, CA 943030000
 Gen County: Santa Clara
 TSD EPA ID: Not reported
 TSD County: Contra Costa
 Waste Category: Halogenated solvents (chloroform, methyl chloride, perchloroethylene, etc.)
 Disposal Method: Not reported
 Tons: Not reported
 Facility County: Not reported

Gepaid: CAL000234230
 Contact: BABAK KAHROBAIE
 Telephone: 6503235530
 Facility Addr2: Not reported
 Mailing Name: Not reported
 Mailing Address: 2685 MIDDLEFIELD RD
 Mailing City,St,Zip: PALO ALTO, CA 943030000
 Gen County: Santa Clara
 TSD EPA ID: Not reported
 TSD County: Contra Costa
 Waste Category: Off-specification, aged, or surplus organics
 Disposal Method: Transfer Station
 Tons: 0.93
 Facility County: Not reported

Gepaid: CAL000234230
 Contact: BABAK KAHROBAIE
 Telephone: 6503235530
 Facility Addr2: Not reported
 Mailing Name: Not reported
 Mailing Address: 2685 MIDDLEFIELD RD
 Mailing City,St,Zip: PALO ALTO, CA 943030000
 Gen County: Santa Clara
 TSD EPA ID: Not reported
 TSD County: Contra Costa
 Waste Category: Liquids with halogenated organic compounds > 1000 mg/l
 Disposal Method: Not reported
 Tons: 0.00
 Facility County: Not reported

Gepaid: CAL000234230
 Contact: BABAK KAHROBAIE
 Telephone: 6503235530
 Facility Addr2: Not reported

Map ID
Direction
Distance
Distance (ft.)
Elevation Site

MAP FINDINGS

Database(s) EDR ID Number
EPA ID Number

HOLIDAY CLEANERS (Continued)

S105266645

Mailing Name: Not reported
Mailing Address: 2685 MIDDLEFIELD RD
Mailing City,St,Zip: PALO ALTO, CA 943030000
Gen County: Santa Clara
TSD EPA ID: CAT080014079
TSD County: Santa Clara
Waste Category: Liquids with halogenated organic compounds > 1000 mg/l
Disposal Method: Not reported
Tons: Not reported
Facility County: Santa Clara

Gepaid: CAL000234230
Contact: BABAK KAHROBAIE
Telephone: 6503235530
Facility Addr2: Not reported
Mailing Name: Not reported
Mailing Address: 2685 MIDDLEFIELD RD
Mailing City,St,Zip: PALO ALTO, CA 943030000
Gen County: Santa Clara
TSD EPA ID: CAT080014079
TSD County: Santa Clara
Waste Category: Solids or sludges with halogenated organic compounds > 1000mg/kg
Disposal Method: Not reported
Tons: Not reported
Facility County: Santa Clara

[Click this hyperlink](#) while viewing on your computer to access
1 additional CA_HAZNET: record(s) in the EDR Site Report.

CLEANERS:

EPA Id: CAL000234230
NAICS Code: 81232
NAICS Description: Drycleaning and Laundry Services (except Coin-Operated)
Create Date: 12/7/2001
Facility Active: Yes
Inactive Date: Not reported
Facility Addr2: Not reported
Mailing Name: Not reported
Mailing Address: 2685 MIDDLEFIELD RD
Mailing Address 2: Not reported
Mailing State: CA
Mailing Zip: 943030000
Region Code: 2
Owner Name: BABAK KAHRODAIE
Owner Address: 2685 MIDDLEFIELD RD
Owner Address 2: Not reported
Owner Telephone: Not reported
Owner Fax Number: Not reported
Contact Name: BABAK KAHROBAIE
Contact Address: 2685 MIDDLEFIELD RD
Contact Address 2: Not reported
Contact Telephone: 6503235530
Contact Fax Number: Not reported
SIC Description: 7211 Power Laundries Family and Commercial
SIC Description: 7212 Garment Pressing and Agents for Laundries and Drycleaners
SIC Description: 7216 Drycleaning Plants Except Rug Cleaning
SIC Description: 7219 Laundry and Garment Services NEC (alteration and repair)

Map ID
 Direction
 Distance
 Distance (ft.)
 Elevation

MAP FINDINGS

Site

Database(s)

EDR ID Number
 EPA ID Number

EH1040
SE
> 1
8770 ft.

HAZNET **S104571488**
 N/A

Site 1 of 3 in cluster EH

Relative:
Higher

HAZNET:

Actual:
29 ft.

Gepaid: CAL000216273
 Contact: ESTHER PHAM
 Telephone: 6505642429
 Facility Addr2: Not reported
 Mailing Name: Not reported
 Mailing Address: 1900 CHARLESTON RD
 Mailing City,St,Zip: MOUNTAIN VIEW, CA 940397210
 Gen County: Santa Clara
 TSD EPA ID: CAD059494310
 TSD County: Santa Clara
 Waste Category: Waste oil and mixed oil
 Disposal Method: Not reported
 Tons: 0.07
 Facility County: Not reported

Gepaid: CAL000216273
 Contact: ESTHER PHAM
 Telephone: 6505642429
 Facility Addr2: Not reported
 Mailing Name: Not reported
 Mailing Address: 1900 CHARLESTON RD
 Mailing City,St,Zip: MOUNTAIN VIEW, CA 940397210
 Gen County: Santa Clara
 TSD EPA ID: CAD059494310
 TSD County: Santa Clara
 Waste Category: Other inorganic solid waste
 Disposal Method: H14
 Tons: 0
 Facility County: Santa Clara

Gepaid: CAC002180273
 Contact: ALZA CORP
 Telephone: 0000000000
 Facility Addr2: Not reported
 Mailing Name: Not reported
 Mailing Address: 950 PAGEMILL RDPO BOX 10950
 Mailing City,St,Zip: PALO ALTO, CA 943030000
 Gen County: Santa Clara
 TSD EPA ID: CAT000646117
 TSD County: Kings
 Waste Category: Other organic solids
 Disposal Method: Disposal, Land Fill
 Tons: 16.856
 Facility County: Santa Clara

Gepaid: CAL000216273
 Contact: ALZA CORP
 Telephone: 0000000000
 Facility Addr2: Not reported
 Mailing Name: Not reported
 Mailing Address: 1900 CHARLESTON ROAD P O BOX 7210
 Mailing City,St,Zip: MOUNTAIN VIEW, CA 940397210

Map ID
 Direction
 Distance
 Distance (ft.)
 Elevation Site

MAP FINDINGS

Database(s) EDR ID Number
 EPA ID Number

ALZA CORP (Continued)

S104571488

Gen County: Santa Clara
 TSD EPA ID: CAD059494310
 TSD County: Santa Clara
 Waste Category: Unspecified organic liquid mixture
 Disposal Method: Transfer Station
 Tons: .0075
 Facility County: Santa Clara

Gepaid: CAL000216273
 Contact: ALZA CORP
 Telephone: 0000000000
 Facility Addr2: Not reported
 Mailing Name: Not reported
 Mailing Address: 1900 CHARLESTON ROAD P O BOX 7210
 Mailing City,St,Zip: MOUNTAIN VIEW, CA 940397210
 Gen County: Santa Clara
 TSD EPA ID: CAD059494310
 TSD County: Santa Clara
 Waste Category: Off-specification, aged, or surplus organics
 Disposal Method: Not reported
 Tons: .0300
 Facility County: Santa Clara

[Click this hyperlink](#) while viewing on your computer to access
 2 additional CA_HAZNET: record(s) in the EDR Site Report.

**EH1041
 SE
 > 1
 8770 ft.**

**MMR TECHNOLOGIES, INC.
 1400 N SHORELINE BLVD SU
 MOUNTAIN VIEW, CA 94043**

**HAZNET S103629826
 N/A**

Site 2 of 3 in cluster EH

**Relative:
 Higher**

HAZNET:
 Gepaid: CAD982503427
 Contact: Not reported
 Telephone: 0000000000
 Facility Addr2: Not reported
 Mailing Name: Not reported
 Mailing Address: 1400 NORTH SHORELINE BLVD. SUITE A-5
 Mailing City,St,Zip: MOUNTAIN VIEW, CA 940430000
 Gen County: Santa Clara
 TSD EPA ID: CAT080031628
 TSD County: Kern
 Waste Category: Waste oil and mixed oil
 Disposal Method: Recycler
 Tons: .2293
 Facility County: Santa Clara

**Actual:
 29 ft.**

Gepaid: CAD982503427
 Contact: LITTLE, WILLIAM CEO
 Telephone: --
 Facility Addr2: Not reported
 Mailing Name: Not reported
 Mailing Address: 1400 NORTH SHORELINE BLVD. SUITE
 Mailing City,St,Zip: MOUNTAIN VIEW, CA 940430000
 Gen County: Santa Clara
 TSD EPA ID: CAL000161743
 TSD County: Santa Clara

Map ID
Direction
Distance
Distance (ft.)
Elevation

MAP FINDINGS

Database(s)
EDR ID Number
EPA ID Number

MMR TECHNOLOGIES, INC. (Continued)

S103629826

Waste Category: Waste oil and mixed oil
Disposal Method: Recycler
Tons: 0.25
Facility County: Santa Clara

Gepaid: CAD982503427
Contact: Not reported
Telephone: 0000000000
Facility Addr2: Not reported
Mailing Name: Not reported
Mailing Address: 1400 NORTH SHORELINE BLVD. SUITE A-5
Mailing City,St,Zip: MOUNTAIN VIEW, CA 940430000
Gen County: Santa Clara
TSD EPA ID: CAT080010101
TSD County: San Diego
Waste Category: Other inorganic solid waste
Disposal Method: Transfer Station
Tons: .0325
Facility County: Santa Clara

Gepaid: CAD982503427
Contact: Not reported
Telephone: 0000000000
Facility Addr2: Not reported
Mailing Name: Not reported
Mailing Address: 1400 NORTH SHORELINE BLVD. SUITE A-5
Mailing City,St,Zip: MOUNTAIN VIEW, CA 940430000
Gen County: Santa Clara
TSD EPA ID: CAD042345884
TSD County: Santa Clara
Waste Category: Oxygenated solvents (acetone, butanol, ethyl acetate, etc.)
Disposal Method: Transfer Station
Tons: .1251
Facility County: Santa Clara

Gepaid: CAD982503427
Contact: LITTLE, WILLIAM CEO
Telephone: --
Facility Addr2: Not reported
Mailing Name: Not reported
Mailing Address: 1400 NORTH SHORELINE BLVD. SUITE
Mailing City,St,Zip: MOUNTAIN VIEW, CA 940430000
Gen County: Santa Clara
TSD EPA ID: Not reported
TSD County: Santa Clara
Waste Category: Oxygenated solvents (acetone, butanol, ethyl acetate, etc.)
Disposal Method: Disposal, Other
Tons: 0.34
Facility County: Not reported

[Click this hyperlink](#) while viewing on your computer to access
4 additional CA_HAZNET: record(s) in the EDR Site Report.

Map ID
 Direction
 Distance
 Distance (ft.)
 Elevation

MAP FINDINGS

Site

Database(s)

EDR ID Number
 EPA ID Number

EH1042
SE
> 1
8770 ft.

NMR TECHNOLOGIES INC
1400 N SHORELINE BLVD SU
MOUNTAIN VIEW, CA 94043

RCRA-SQG **1000133523**
FINDS **CAD982503427**

Site 3 of 3 in cluster EH

Relative:
Higher

RCRA-SQG:

Actual:
29 ft.

Date form received by agency: 07/11/1989
 Facility name: NMR TECHNOLOGIES INC
 Facility address: 1400 N SHORELINE BLVD SU
 MOUNTAIN VIEW, CA 94043
 EPA ID: CAD982503427
 Mailing address: N SHORELINE BLVD SU
 MOUNTAIN VIEW, CA 94043
 Contact: ENVIRONMENTAL MANAGER
 Contact address: 1400 N SHORELINE BLVD SU
 MOUNTAIN VIEW, CA 94043
 Contact country: US
 Contact telephone: (415) 962-9620
 Contact email: Not reported
 EPA Region: 09
 Classification: Small Small Quantity Generator
 Description: Handler: generates more than 100 and less than 1000 kg of hazardous waste during any calendar month and accumulates less than 6000 kg of hazardous waste at any time; or generates 100 kg or less of hazardous waste during any calendar month, and accumulates more than 1000 kg of hazardous waste at any time

Owner/Operator Summary:

Owner/operator name: WILLIAM LITTLE
 Owner/operator address: NOT REQUIRED
 NOT REQUIRED, ME 99999
 Owner/operator country: Not reported
 Owner/operator telephone: (415) 555-1212
 Legal status: Private
 Owner/Operator Type: Owner
 Owner/Op start date: Not reported
 Owner/Op end date: Not reported

Owner/operator name: NOT REQUIRED
 Owner/operator address: NOT REQUIRED
 NOT REQUIRED, ME 99999
 Owner/operator country: Not reported
 Owner/operator telephone: (415) 555-1212
 Legal status: Private
 Owner/Operator Type: Operator
 Owner/Op start date: Not reported
 Owner/Op end date: Not reported

Handler Activities Summary:

U.S. importer of hazardous waste: Unknown
 Mixed waste (haz. and radioactive): Unknown
 Recycler of hazardous waste: No
 Transporter of hazardous waste: No
 Treater, storer or disposer of HW: No
 Underground injection activity: No
 On-site burner exemption: Unknown
 Furnace exemption: Unknown

Map ID
 Direction
 Distance
 Distance (ft.)
 Elevation Site

MAP FINDINGS

Database(s) EDR ID Number
 EPA ID Number

NMR TECHNOLOGIES INC (Continued)

1000133523

Used oil fuel burner: No
 Used oil processor: No
 User oil refiner: No
 Used oil fuel marketer to burner: No
 Used oil Specification marketer: No
 Used oil transfer facility: No
 Used oil transporter: No
 Off-site waste receiver: Commercial status unknown

Violation Status: No violations found

FINDS:

Other Pertinent Environmental Activity Identified at Site

RCRAInfo is a national information system that supports the Resource Conservation and Recovery Act (RCRA) program through the tracking of events and activities related to facilities that generate, transport, and treat, store, or dispose of hazardous waste. RCRAInfo allows RCRA program staff to track the notification, permit, compliance, and corrective action activities required under RCRA.

DW1043 GVO INCORPORATED
NW 2370 WATSON COURT
> 1 PALO ALTO, CA 94303
8768 ft.

HAZNET S103966975
N/A

Site 4 of 6 in cluster DW

**Relative:
 Lower**

HAZNET:
 Gepaid: CAL000122523
 Contact: GVO INCORPORATED
 Telephone: 6508582525
 Facility Addr2: Not reported
 Mailing Name: Not reported
 Mailing Address: 2370 WATSON CT
 Mailing City,St,Zip: PALO ALTO, CA 943030000
 Gen County: Santa Clara
 TSD EPA ID: CAD042345884
 TSD County: Santa Clara
 Waste Category: Unspecified organic liquid mixture
 Disposal Method: Transfer Station
 Tons: .2293
 Facility County: Santa Clara

**Actual:
 8 ft.**

Gepaid: CAL000122523
 Contact: ROBERT HALL MANAGING PRINCIPAL
 Telephone: 6508582525
 Facility Addr2: Not reported
 Mailing Name: Not reported
 Mailing Address: 2370 WATSON CT
 Mailing City,St,Zip: PALO ALTO, CA 943030000
 Gen County: Santa Clara
 TSD EPA ID: Not reported
 TSD County: Los Angeles
 Waste Category: Unspecified organic liquid mixture
 Disposal Method: Recycler
 Tons: 0.20
 Facility County: Not reported

Map ID
 Direction
 Distance
 Distance (ft.)
 Elevation Site

MAP FINDINGS

Database(s) EDR ID Number
 EPA ID Number

GVO INCORPORATED (Continued)

S103966975

Gepaid: CAL000122523
 Contact: GVO INCORPORATED
 Telephone: 6508582525
 Facility Addr2: Not reported
 Mailing Name: Not reported
 Mailing Address: 2370 WATSON CT
 Mailing City,St,Zip: PALO ALTO, CA 943030000
 Gen County: Santa Clara
 TSD EPA ID: CAD042345884
 TSD County: Santa Clara
 Waste Category: Unspecified solvent mixture Waste
 Disposal Method: Not reported
 Tons: .1042
 Facility County: Santa Clara

**EG1044
 NNW
 > 1
 8771 ft.**

**COLLAGEN INC.
 2500 FABER PL
 , CA**

**LUST S107995680
 N/A**

Site 3 of 7 in cluster EG

**Relative:
 Lower**

LUST:
 Region: SANTA CLARA
 SCVWD ID: 05S2W31R01f
 Closed Date: 7/20/1994
 Lop Number: Not reported

**Actual:
 8 ft.**

**DW1045
 NW
 > 1
 8790 ft.**

**PALO ALTO MEDICAL FOUNDATION
 2452 WATSON CT
 PALO ALTO, CA 94303**

**HAZNET S103645733
 N/A**

Site 5 of 6 in cluster DW

**Relative:
 Lower**

HAZNET:
 Gepaid: CAL000137546
 Contact: PALO ALTO MED FOUNDATION
 Telephone: 6503214121
 Facility Addr2: Not reported
 Mailing Name: Not reported
 Mailing Address: 300 HOMER AVE
 Mailing City,St,Zip: PALO ALTO, CA 943012726
 Gen County: Santa Clara
 TSD EPA ID: CAD044429835
 TSD County: Los Angeles
 Waste Category: Alkaline solution without metals (pH > 12.5)
 Disposal Method: Disposal, Other
 Tons: .0030
 Facility County: Santa Clara

**Actual:
 8 ft.**

Gepaid: CAL000137546
 Contact: PALO ALTO MED FOUNDATION
 Telephone: 6503214121
 Facility Addr2: Not reported
 Mailing Name: Not reported
 Mailing Address: 300 HOMER AVE
 Mailing City,St,Zip: PALO ALTO, CA 943012726

Map ID
Direction
Distance
Distance (ft.)
Elevation

MAP FINDINGS

Database(s)
EDR ID Number
EPA ID Number

PALO ALTO MEDICAL FOUNDATION (Continued)

S103645733

Gen County: Santa Clara
TSD EPA ID: CAD044429835
TSD County: Los Angeles
Waste Category: Laboratory waste chemicals
Disposal Method: Disposal, Other
Tons: .0030
Facility County: Santa Clara

Gepaid: CAL000137546
Contact: PALO ALTO MED FOUNDATION
Telephone: 6503214121
Facility Addr2: Not reported
Mailing Name: Not reported
Mailing Address: 300 HOMER AVE
Mailing City,St,Zip: PALO ALTO, CA 943012726
Gen County: Santa Clara
TSD EPA ID: CAD044429835
TSD County: Los Angeles
Waste Category: Unspecified organic liquid mixture
Disposal Method: Disposal, Other
Tons: .0800
Facility County: Santa Clara

Gepaid: CAL000137546
Contact: PALO ALTO MED FOUNDATION
Telephone: 6503214121
Facility Addr2: Not reported
Mailing Name: Not reported
Mailing Address: 300 HOMER AVE
Mailing City,St,Zip: PALO ALTO, CA 943012726
Gen County: Santa Clara
TSD EPA ID: CAD044429835
TSD County: Los Angeles
Waste Category: Waste oil and mixed oil
Disposal Method: Disposal, Other
Tons: 0.0166
Facility County: Santa Clara

[Click this hyperlink](#) while viewing on your computer to access
-1 additional CA_HAZNET: record(s) in the EDR Site Report.

DX1046
ESE
> 1
8795 ft.

SIEMENS ULTRASOUND DIVISION
1245 CHARLESTON RD
MOUNTAIN VIEW, CA 94043

RCRA-SQG 1006805983
FINDS CAR000143792
HAZNET

Relative:
Higher

Site 2 of 3 in cluster DX

Actual:
14 ft.

RCRA-SQG:
Date form received by agency: 04/04/2003
Facility name: SIEMENS ULTRASOUND DIVISION
Facility address: 1245 CHARLESTON RD
MOUNTAIN VIEW, CA 94043
EPA ID: CAR000143792
Mailing address: PO BOX 7393
MOUNTAIN VIEW, CA 94039-7393
Contact: SCOTT J TURNER
Contact address: PO BOX 7393
MOUNTAIN VIEW, CA 94039-7393

Map ID
Direction
Distance
Distance (ft.)
Elevation

MAP FINDINGS

SIEMENS ULTRASOUND DIVISION (Continued)

EDR ID Number
EPA ID Number

Database(s)

Site

1006805983

Contact country: US
Contact telephone: 650-694-5834
Contact email: Not reported
EPA Region: 09
Classification: Small Small Quantity Generator
Description: Handler: generates more than 100 and less than 1000 kg of hazardous waste during any calendar month and accumulates less than 6000 kg of hazardous waste at any time; or generates 100 kg or less of hazardous waste during any calendar month, and accumulates more than 1000 kg of hazardous waste at any time

Owner/Operator Summary:

Owner/operator name: SIEMENS MEDICAL SOLUTIONS USA INC
Owner/operator address: Not reported
Not reported
Owner/operator country: US
Owner/operator telephone: Not reported
Legal status: Private
Owner/Operator Type: Operator
Owner/Op start date: 11/08/2000
Owner/Op end date: Not reported

Owner/operator name: SIEMENS MEDICAL SOLUTIONS USA INC
Owner/operator address: Not reported
Not reported
Owner/operator country: US
Owner/operator telephone: Not reported
Legal status: Private
Owner/Operator Type: Owner
Owner/Op start date: 11/08/2000
Owner/Op end date: Not reported

Handler Activities Summary:

U.S. importer of hazardous waste: No
Mixed waste (haz. and radioactive): No
Recycler of hazardous waste: No
Transporter of hazardous waste: No
Treater, storer or disposer of HW: No
Underground injection activity: No
On-site burner exemption: No
Furnace exemption: No
Used oil fuel burner: No
Used oil processor: No
User oil refiner: No
Used oil fuel marketer to burner: No
Used oil Specification marketer: No
Used oil transfer facility: No
Used oil transporter: No
Off-site waste receiver: Commercial status unknown

Hazardous Waste Summary:

Waste code: D001
Waste name: IGNITABLE HAZARDOUS WASTES ARE THOSE WASTES WHICH HAVE A FLASHPOINT OF LESS THAN 140 DEGREES FAHRENHEIT AS DETERMINED BY A PENSKEY-MARTENS CLOSED CUP FLASH POINT TESTER. ANOTHER METHOD OF DETERMINING THE FLASH POINT OF A WASTE IS TO REVIEW THE MATERIAL SAFETY DATA SHEET,

Map ID
Direction
Distance
Distance (ft.)
Elevation Site

MAP FINDINGS

EDR ID Number
EPA ID Number
Database(s)

SIEMENS ULTRASOUND DIVISION (Continued)

1006805983

WHICH CAN BE OBTAINED FROM THE MANUFACTURER OR DISTRIBUTOR OF THE MATERIAL. LACQUER THINNER IS AN EXAMPLE OF A COMMONLY USED SOLVENT WHICH WOULD BE CONSIDERED AS IGNITABLE HAZARDOUS WASTE.

Waste code: D002
Waste name: A WASTE WHICH HAS A PH OF LESS THAN 2 OR GREATER THAN 12.5 IS CONSIDERED TO BE A CORROSIVE HAZARDOUS WASTE. SODIUM HYDROXIDE, A CAUSTIC SOLUTION WITH A HIGH PH, IS OFTEN USED BY INDUSTRIES TO CLEAN OR DEGREASE PARTS. HYDROCHLORIC ACID, A SOLUTION WITH A LOW PH, IS USED BY MANY INDUSTRIES TO CLEAN METAL PARTS PRIOR TO PAINTING. WHEN THESE CAUSTIC OR ACID SOLUTIONS BECOME CONTAMINATED AND MUST BE DISPOSED, THE WASTE WOULD BE A CORROSIVE HAZARDOUS WASTE.

Waste code: D008
Waste name: LEAD

Waste code: D009
Waste name: MERCURY

Waste code: D011
Waste name: SILVER

Waste code: F002
Waste name: THE FOLLOWING SPENT HALOGENATED SOLVENTS: TETRACHLOROETHYLENE, METHYLENE CHLORIDE, TRICHLOROETHYLENE, 1,1,1-TRICHLOROETHANE, CHLOROBENZENE, 1,1,2-TRICHLORO-1,2,2-TRIFLUOROETHANE, ORTHO-DICHLOROBENZENE, TRICHLOROFLUOROMETHANE, AND 1,1,2-TRICHLOROETHANE; ALL SPENT SOLVENT MIXTURES/BLENDS CONTAINING, BEFORE USE, A TOTAL OF TEN PERCENT OR MORE (BY VOLUME) OF ONE OR MORE OF THE ABOVE HALOGENATED SOLVENTS OR THOSE LISTED IN F001, F004, OR F005, AND STILL BOTTOMS FROM THE RECOVERY OF THESE SPENT SOLVENTS AND SPENT SOLVENT MIXTURES.

Waste code: F003
Waste name: THE FOLLOWING SPENT NON-HALOGENATED SOLVENTS: XYLENE, ACETONE, ETHYL ACETATE, ETHYL BENZENE, ETHYL ETHER, METHYL ISOBUTYL KETONE, N-BUTYL ALCOHOL, CYCLOHEXANONE, AND METHANOL; ALL SPENT SOLVENT MIXTURES/BLENDS CONTAINING, BEFORE USE, ONLY THE ABOVE SPENT NON-HALOGENATED SOLVENTS; AND ALL SPENT SOLVENT MIXTURES/BLENDS CONTAINING, BEFORE USE, ONE OR MORE OF THE ABOVE NON-HALOGENATED SOLVENTS, AND, A TOTAL OF TEN PERCENT OR MORE (BY VOLUME) OF ONE OR MORE OF THOSE SOLVENTS LISTED IN F001, F002, F004, AND F005, AND STILL BOTTOMS FROM THE RECOVERY OF THESE SPENT SOLVENTS AND SPENT SOLVENT MIXTURES.

Violation Status: No violations found

FINDS:
Other Pertinent Environmental Activity Identified at Site

California - Hazardous Waste Tracking System - Datamart

RCRAInfo is a national information system that supports the Resource Conservation and Recovery Act (RCRA) program through the tracking of events and activities related to facilities that generate, transport, and treat, store, or dispose of hazardous waste. RCRAInfo allows RCRA program staff to track the notification, permit, compliance, and corrective action activities required under RCRA.

Map ID
Direction
Distance
Distance (ft.)
Elevation Site

MAP FINDINGS

Database(s) EDR ID Number
EPA ID Number

SIEMENS ULTRASOUND DIVISION (Continued)

1006805983

HAZNET:
Gepaid: CAR000143792
Contact: SCOTT TURNER - EH & S MGR
Telephone: 6509699112
Facility Addr2: Not reported
Mailing Name: Not reported
Mailing Address: PO BOX 7393
Mailing City,St,Zip: MOUNTAIN VIEW, CA 940397393
Gen County: Santa Clara
TSD EPA ID: CAD009452657
TSD County: San Mateo
Waste Category: Aqueous solution with metals (restricted levels and Alkaline solution (pH <UN-> 12.5) with metals (antimony, arsenic, barium, beryllium, cadmium, chromium, cobalt, copper, lead, mercury, molybdenum, nickel, selenium, silver, thallium, vanadium, and zinc)

Disposal Method: Recycler
Tons: 2.54
Facility County: Not reported

Gepaid: CAR000143792
Contact: SCOTT TURNER - EH & S MGR
Telephone: 6509699112
Facility Addr2: Not reported
Mailing Name: Not reported
Mailing Address: PO BOX 7393
Mailing City,St,Zip: MOUNTAIN VIEW, CA 940397393
Gen County: Santa Clara
TSD EPA ID: CAD009452657
TSD County: San Mateo
Waste Category: Aqueous solution with metals (restricted levels and Alkaline solution (pH <UN-> 12.5) with metals (antimony, arsenic, barium, beryllium, cadmium, chromium, cobalt, copper, lead, mercury, molybdenum, nickel, selenium, silver, thallium, vanadium, and zinc)

Disposal Method: Recycler
Tons: 2.54
Facility County: Not reported

Gepaid: CAR000143792
Contact: SCOTT TURNER - EH & S MGR
Telephone: 6509699112
Facility Addr2: Not reported
Mailing Name: Not reported
Mailing Address: PO BOX 7393
Mailing City,St,Zip: MOUNTAIN VIEW, CA 940397393
Gen County: Santa Clara
TSD EPA ID: CAD009452657
TSD County: Santa Clara
Waste Category: Liquids with pH <UN-> 2 with metals
Disposal Method: Recycler
Tons: 0.14
Facility County: Santa Clara

Gepaid: CAR000143792
Contact: SCOTT TURNER - EH & S MGR
Telephone: 6509699112
Facility Addr2: Not reported
Mailing Name: Not reported

Map ID
Direction
Distance
Distance (ft.)
Elevation Site

MAP FINDINGS

Database(s) EDR ID Number
EPA ID Number

SIEMENS ULTRASOUND DIVISION (Continued)

1006805983

Mailing Address: PO BOX 7393
Mailing City,St,Zip: MOUNTAIN VIEW, CA 940397393
Gen County: Santa Clara
TSD EPA ID: CAD009452657
TSD County: Santa Clara
Waste Category: Laboratory waste chemicals
Disposal Method: Recycler
Tons: 0.06
Facility County: Santa Clara

Gepaid: CAR000143792
Contact: SCOTT TURNER - EH & S MGR
Telephone: 6509699112
Facility Addr2: Not reported
Mailing Name: Not reported
Mailing Address: PO BOX 7393
Mailing City,St,Zip: MOUNTAIN VIEW, CA 940397393
Gen County: Santa Clara
TSD EPA ID: CAD009452657
TSD County: Santa Clara
Waste Category: Liquids with halogenated organic compounds > 1000 mg/l
Disposal Method: Recycler
Tons: 0.22
Facility County: Santa Clara

[Click this hyperlink](#) while viewing on your computer to access
4 additional CA_HAZNET: record(s) in the EDR Site Report.

DX1047
ESE
> 1
8795 ft.

SIEMENS MEDICAL SOLUTIONS USA INC.
1245 CHARLESTON RD
MOUNTAIN VIEW, CA 94043

HAZNET S108755137
N/A

Relative:
Higher

Site 3 of 3 in cluster DX

Actual:
14 ft.

HAZNET:
Gepaid: CAR000143792
Contact: SCOTT TURNER / EH & S DIRECTOR
Telephone: 6509699112
Facility Addr2: Not reported
Mailing Name: Not reported
Mailing Address: PO BOX 7393
Mailing City,St,Zip: MOUNTAIN VIEW, CA 940397393
Gen County: Santa Clara
TSD EPA ID: CAD009452657
TSD County: San Mateo
Waste Category: Other inorganic solid waste
Disposal Method: Disposal, Land Fill
Tons: 0.15
Facility County: Santa Clara

MAP FINDINGS

Map ID
 Direction
 Distance
 Distance (ft.)
 Elevation

Site

Database(s)

EDR ID Number
 EPA ID Number

DW1048
NW
> 1
8796 ft.

MICROELECTRONICS TECHNOLOGY CORP
2446 WATSON COURT
PALO ALTO, CA 94307

FINDS **1000366875**
RCRA-NonGen **CAD085310928**

Site 6 of 6 in cluster DW

Relative:
Lower

FINDS:
 Other Pertinent Environmental Activity Identified at Site

Actual:
8 ft.

RCRAInfo is a national information system that supports the Resource Conservation and Recovery Act (RCRA) program through the tracking of events and activities related to facilities that generate, transport, and treat, store, or dispose of hazardous waste. RCRAInfo allows RCRA program staff to track the notification, permit, compliance, and corrective action activities required under RCRA.

RCRA-NonGen:

Date form received by agency: 08/15/1980
 Facility name: MICROELECTRONICS TECHNOLOGY CORP
 Facility address: 2446 WATSON CT
 PALO ALTO, CA 94303
 EPA ID: CAD085310928
 Mailing address: 2446 WATSON COURT
 PALO ALTO, CA 94303
 Contact: ENVIRONMENTAL MANAGER
 Contact address: 2446 WATSON CT
 PALO ALTO, CA 94303
 Contact country: US
 Contact telephone: (415) 856-0300
 Contact email: Not reported
 EPA Region: 09
 Classification: Non-Generator
 Description: Handler: Non-Generators do not presently generate hazardous waste

Owner/Operator Summary:

Owner/operator name: MICROELECTRONICS TECHNOLOGY CORPORATION
 Owner/operator address: NOT REQUIRED
 NOT REQUIRED, ME 99999
 Owner/operator country: Not reported
 Owner/operator telephone: (415) 555-1212
 Legal status: Private
 Owner/Operator Type: Owner
 Owner/Op start date: Not reported
 Owner/Op end date: Not reported

Owner/operator name: NOT REQUIRED
 Owner/operator address: NOT REQUIRED
 NOT REQUIRED, ME 99999
 Owner/operator country: Not reported
 Owner/operator telephone: (415) 555-1212
 Legal status: Private
 Owner/Operator Type: Operator
 Owner/Op start date: Not reported
 Owner/Op end date: Not reported

Handler Activities Summary:

U.S. importer of hazardous waste: Unknown

Map ID
 Direction
 Distance
 Distance (ft.)
 Elevation Site

MAP FINDINGS

Database(s) EDR ID Number
 EPA ID Number

MICROELECTRONICS TECHNOLOGY CORP (Continued)

1000366875

Mixed waste (haz. and radioactive): Unknown
 Recycler of hazardous waste: No
 Transporter of hazardous waste: No
 Treater, storer or disposer of HW: No
 Underground injection activity: No
 On-site burner exemption: Unknown
 Furnace exemption: Unknown
 Used oil fuel burner: No
 Used oil processor: No
 User oil refiner: No
 Used oil fuel marketer to burner: No
 Used oil Specification marketer: No
 Used oil transfer facility: No
 Used oil transporter: No
 Off-site waste receiver: Commercial status unknown

Violation Status: No violations found

**EI1049
 NNW
 > 1
 8816 ft.**

**COLLAGEN CORPORATION
 2455 FABER PLACE
 PALO ALTO, CA 94303**

**HAZNET S100616370
 N/A**

Site 1 of 5 in cluster EI

**Relative:
 Lower**

HAZNET:

**Actual:
 7 ft.**

Gepaid: CAL000022427
 Contact: COLLAGEN CORPORATION
 Telephone: 4158560200
 Facility Addr2: Not reported
 Mailing Name: Not reported
 Mailing Address: 2500 FABER PL
 Mailing City,St,Zip: PALO ALTO, CA 943033329
 Gen County: Santa Clara
 TSD EPA ID: WAD092300250
 TSD County: 99
 Waste Category: Laboratory waste chemicals
 Disposal Method: Not reported
 Tons: .0025
 Facility County: Santa Clara

Gepaid: CAL000022427
 Contact: COLLAGEN CORPORATION
 Telephone: 4158560200
 Facility Addr2: Not reported
 Mailing Name: Not reported
 Mailing Address: 2500 FABER PL
 Mailing City,St,Zip: PALO ALTO, CA 943033329
 Gen County: Santa Clara
 TSD EPA ID: WAD092300250
 TSD County: 99
 Waste Category: Liquids with pH <UN-> 2
 Disposal Method: Not reported
 Tons: .1668
 Facility County: Santa Clara

Gepaid: CAL000022427
 Contact: COLLAGEN CORPORATION
 Telephone: 4158560200
 Facility Addr2: Not reported

Map ID
 Direction
 Distance
 Distance (ft.)
 Elevation Site

MAP FINDINGS

Database(s) EDR ID Number
 EPA ID Number

COLLAGEN CORPORATION (Continued)

S100616370

Mailing Name: Not reported
 Mailing Address: 2500 FABER PL
 Mailing City,St,Zip: PALO ALTO, CA 943033329
 Gen County: Santa Clara
 TSD EPA ID: WAD092300250
 TSD County: 99
 Waste Category: Alkaline solution without metals (pH > 12.5)
 Disposal Method: Not reported
 Tons: .2293
 Facility County: Santa Clara

Gepaid: CAL000022427
 Contact: COLLAGEN CORPORATION
 Telephone: 4158560200
 Facility Addr2: Not reported
 Mailing Name: Not reported
 Mailing Address: 2500 FABER PL
 Mailing City,St,Zip: PALO ALTO, CA 943033329
 Gen County: Santa Clara
 TSD EPA ID: CAD059494310
 TSD County: Santa Clara
 Waste Category: Laboratory waste chemicals
 Disposal Method: Not reported
 Tons: .4086
 Facility County: Santa Clara

Gepaid: CAL000022427
 Contact: COLLAGEN CORPORATION
 Telephone: 4158560200
 Facility Addr2: Not reported
 Mailing Name: Not reported
 Mailing Address: 2500 FABER PL
 Mailing City,St,Zip: PALO ALTO, CA 943033329
 Gen County: Santa Clara
 TSD EPA ID: CAD050806850
 TSD County: Los Angeles
 Waste Category: Liquids with halogenated organic compounds > 1000 mg/l
 Disposal Method: Transfer Station
 Tons: .0834
 Facility County: Santa Clara

[Click this hyperlink](#) while viewing on your computer to access 5 additional CA_HAZNET: record(s) in the EDR Site Report.

EI1050 ALZA CORPORATION
NNW 2465 FABER PLACE
> 1 PALO ALTO, CA 94307
8816 ft.

RCRA-SQG 1000142192
FINDS CAD982413353

Relative: Lower

Site 2 of 5 in cluster EI

RCRA-SQG:
 Date form received by agency: 09/01/1996
 Facility name: ALZA CORPORATION
 Facility address: 2465 FABER PLACE
 PALO ALTO, CA 94303
 EPA ID: CAD982413353
 Mailing address: 950 PAGE MILL ROAD PO BOX10950
 PALO ALTO, CA 94303

Actual: 7 ft.

Map ID
Direction
Distance
Distance (ft.)
Elevation Site

MAP FINDINGS

Database(s) EDR ID Number
EPA ID Number

ALZA CORPORATION (Continued)

1000142192

Contact: Not reported
Contact address: Not reported
Contact country: Not reported
Contact telephone: Not reported
Contact email: Not reported
EPA Region: 09
Classification: Small Small Quantity Generator
Description: Handler: generates more than 100 and less than 1000 kg of hazardous waste during any calendar month and accumulates less than 6000 kg of hazardous waste at any time; or generates 100 kg or less of hazardous waste during any calendar month, and accumulates more than 1000 kg of hazardous waste at any time

Owner/Operator Summary:

Owner/operator name: STANFORD UNIVERSITY
Owner/operator address: NOT REQUIRED
NOT REQUIRED, ME 99999
Owner/operator country: Not reported
Owner/operator telephone: (415) 555-1212
Legal status: Private
Owner/Operator Type: Owner
Owner/Op start date: Not reported
Owner/Op end date: Not reported

Owner/operator name: NOT REQUIRED
Owner/operator address: NOT REQUIRED
NOT REQUIRED, ME 99999
Owner/operator country: Not reported
Owner/operator telephone: (415) 555-1212
Legal status: Private
Owner/Operator Type: Operator
Owner/Op start date: Not reported
Owner/Op end date: Not reported

Handler Activities Summary:

U.S. importer of hazardous waste: Unknown
Mixed waste (haz. and radioactive): Unknown
Recycler of hazardous waste: No
Transporter of hazardous waste: No
Treater, storer or disposer of HW: No
Underground injection activity: No
On-site burner exemption: Unknown
Furnace exemption: Unknown
Used oil fuel burner: No
Used oil processor: No
Used oil refiner: No
Used oil fuel marketer to burner: No
Used oil Specification marketer: No
Used oil transfer facility: No
Used oil transporter: No
Off-site waste receiver: Commercial status unknown

Historical Generators:

Date form received by agency: 02/27/1992
Facility name: ALZA CORPORATION

MAP FINDINGS

Map ID
 Direction
 Distance
 Distance (ft.)
 Elevation

Site

Database(s)

EDR ID Number
 EPA ID Number

ALZA CORPORATION (Continued)

1000142192

Classification: Large Quantity Generator

Date form received by agency: 02/02/1989

Facility name: ALZA CORPORATION

Classification: Large Quantity Generator

Violation Status: No violations found

FINDS:

Other Pertinent Environmental Activity Identified at Site

RCRAInfo is a national information system that supports the Resource Conservation and Recovery Act (RCRA) program through the tracking of events and activities related to facilities that generate, transport, and treat, store, or dispose of hazardous waste. RCRAInfo allows RCRA program staff to track the notification, permit, compliance, and corrective action activities required under RCRA.

**EI1051
 NNW
 > 1
 8816 ft.**

**COLLAGEN CORPORATION
 2455 FABER PL.
 PALO ALTO, CA 94301**

**FINDS 1005619676
 110002318279**

Site 3 of 5 in cluster EI

**Relative:
 Lower**

FINDS:
 Other Pertinent Environmental Activity Identified at Site

**Actual:
 7 ft.**

California - Hazardous Waste Tracking System - Datamart

TRIS (Toxics Release Inventory System) contains information from facilities on the amounts of over 300 listed toxic chemicals that these facilities release directly to air, water, land, or that are transported off-site.

RCRAInfo is a national information system that supports the Resource Conservation and Recovery Act (RCRA) program through the tracking of events and activities related to facilities that generate, transport, and treat, store, or dispose of hazardous waste. RCRAInfo allows RCRA program staff to track the notification, permit, compliance, and corrective action activities required under RCRA.

**EI1052
 NNW
 > 1
 8816 ft.**

**COHESION CORP
 2455 FABER PL
 PALO ALTO, CA 94303**

**HAZNET S103958047
 N/A**

Site 4 of 5 in cluster EI

**Relative:
 Lower**

HAZNET:
 Gepaid: CAC001259312
 Contact: COHESION CORP
 Telephone: 0000000000
 Facility Addr2: Not reported
 Mailing Name: Not reported
 Mailing Address: 2500 FABER PL
 Mailing City,St,Zip: PALO ALTO, CA 943030000

**Actual:
 7 ft.**

Map ID
Direction
Distance
Distance (ft.)
Elevation Site

MAP FINDINGS

Database(s) EDR ID Number
EPA ID Number

COHESION CORP (Continued)

S103958047

Gen County: Santa Clara
TSD EPA ID: WAD991281767
TSD County: 99
Waste Category: Liquids with mercury > 20 mg/l
Disposal Method: Not reported
Tons: .0041
Facility County: Santa Clara

Gepaid: CAL000175064
Contact: CHARLES MARONEY/PRES
Telephone: 0000000000
Facility Addr2: Not reported
Mailing Name: Not reported
Mailing Address: 2500 FABER PL
Mailing City,St,Zip: PALO ALTO, CA 943030000
Gen County: Santa Clara
TSD EPA ID: CAD981402522
TSD County: Kern
Waste Category: Photochemicals/photoprocessing waste
Disposal Method: Not reported
Tons: .1251
Facility County: Santa Clara

**E11053
NNW
> 1
8816 ft.**

**COHESION TECHNOLOGIES
2455 FABER PLACE
PALO ALTO, CA 94303**

**HAZNET S104581432
N/A**

**Relative:
Lower**

Site 5 of 5 in cluster EI

**Actual:
7 ft.**

HAZNET:
Gepaid: CAL000187836
Contact: COHESION CORP
Telephone: 6503544348
Facility Addr2: Not reported
Mailing Name: Not reported
Mailing Address: 2500 FABER PLACE
Mailing City,St,Zip: PALO ALTO, CA 943030000
Gen County: Santa Clara
TSD EPA ID: CAD044429835
TSD County: Los Angeles
Waste Category: Unspecified solvent mixture Waste
Disposal Method: Disposal, Other
Tons: .0208
Facility County: Santa Clara

Gepaid: CAL000187836
Contact: COHESION CORP
Telephone: 6503544348
Facility Addr2: Not reported
Mailing Name: Not reported
Mailing Address: 2500 FABER PLACE
Mailing City,St,Zip: PALO ALTO, CA 943030000
Gen County: Santa Clara
TSD EPA ID: CAD059494310
TSD County: Santa Clara
Waste Category: Laboratory waste chemicals
Disposal Method: Disposal, Other
Tons: .0792

Map ID
Direction
Distance
Distance (ft.)
Elevation Site

MAP FINDINGS

Database(s) EDR ID Number
EPA ID Number

COHESION TECHNOLOGIES (Continued)

S104581432

Facility County: Santa Clara

Gepaid: CAL000187836
Contact: COHESION CORP
Telephone: 6503544348
Facility Addr2: Not reported
Mailing Name: Not reported
Mailing Address: 2500 FABER PLACE
Mailing City,St,Zip: PALO ALTO, CA 943030000
Gen County: Santa Clara
TSD EPA ID: CAD044429835
TSD County: Los Angeles
Waste Category: Unspecified solvent mixture Waste
Disposal Method: Disposal, Other
Tons: .0417
Facility County: Santa Clara

Gepaid: CAL000187836
Contact: COHESION CORP
Telephone: 6503544348
Facility Addr2: Not reported
Mailing Name: Not reported
Mailing Address: 2500 FABER PLACE
Mailing City,St,Zip: PALO ALTO, CA 943030000
Gen County: Santa Clara
TSD EPA ID: WAD991281767
TSD County: 99
Waste Category: Liquids with mercury > 20 mg/l
Disposal Method: Recycler
Tons: .0041
Facility County: Santa Clara

Gepaid: CAL000187836
Contact: COHESION CORP
Telephone: 6503544348
Facility Addr2: Not reported
Mailing Name: Not reported
Mailing Address: 2500 FABER PLACE
Mailing City,St,Zip: PALO ALTO, CA 943030000
Gen County: Santa Clara
TSD EPA ID: CAD059494310
TSD County: Santa Clara
Waste Category: Laboratory waste chemicals
Disposal Method: Disposal, Other
Tons: 0.2918
Facility County: Santa Clara

[Click this hyperlink](#) while viewing on your computer to access
1 additional CA_HAZNET: record(s) in the EDR Site Report.

MAP FINDINGS

Map ID
 Direction
 Distance
 Distance (ft.)
 Elevation

Site

Database(s)

EDR ID Number
 EPA ID Number

EG1054 **MATHEWS CARLSEN BODY WORKS**
NNW **2480 FABER PLACE**
> 1 **PALO ALTO, CA 94303**
8854 ft.

FINDS **1004440504**
EMI **110001191852**

Site 4 of 7 in cluster EG

Relative:
Lower

FINDS:
 Other Pertinent Environmental Activity Identified at Site

Actual:
8 ft.

The NEI (National Emissions Inventory) database contains information on stationary and mobile sources that emit criteria air pollutants and their precursors, as well as hazardous air pollutants (HAPs).

EMI:

Year: 1987
 Carbon Monoxide Emissions Tons/Yr: 43
 Air Basin: SF
 Facility ID: 3762
 Air District Name: BA
 SIC Code: 7532
 Air District Name: BAY AREA AQMD
 Community Health Air Pollution Info System: Not reported
 Consolidated Emission Reporting Rule: Not reported
 Total Organic Hydrocarbon Gases Tons/Yr: 1
 Reactive Organic Gases Tons/Yr: 1
 Carbon Monoxide Emissions Tons/Yr: 0
 NOX - Oxides of Nitrogen Tons/Yr: 0
 SOX - Oxides of Sulphur Tons/Yr: 0
 Particulate Matter Tons/Yr: 0
 Part. Matter 10 Micrometers & Smlr Tons/Yr: 0

Year: 1990
 Carbon Monoxide Emissions Tons/Yr: 43
 Air Basin: SF
 Facility ID: 3762
 Air District Name: BA
 SIC Code: 7532
 Air District Name: BAY AREA AQMD
 Community Health Air Pollution Info System: Not reported
 Consolidated Emission Reporting Rule: Not reported
 Total Organic Hydrocarbon Gases Tons/Yr: 1
 Reactive Organic Gases Tons/Yr: 1
 Carbon Monoxide Emissions Tons/Yr: 0
 NOX - Oxides of Nitrogen Tons/Yr: 0
 SOX - Oxides of Sulphur Tons/Yr: 0
 Particulate Matter Tons/Yr: 0
 Part. Matter 10 Micrometers & Smlr Tons/Yr: 0

Year: 1995
 Carbon Monoxide Emissions Tons/Yr: 43
 Air Basin: SF
 Facility ID: 3762
 Air District Name: BA
 SIC Code: 7532
 Air District Name: BAY AREA AQMD
 Community Health Air Pollution Info System: Not reported
 Consolidated Emission Reporting Rule: Not reported
 Total Organic Hydrocarbon Gases Tons/Yr: 1

Map ID
 Direction
 Distance
 Distance (ft.)
 Elevation Site

MAP FINDINGS

Database(s) EDR ID Number
 EPA ID Number

MATHEWS CARLSEN BODY WORKS (Continued)

1004440504

Reactive Organic Gases Tons/Yr:	1
Carbon Monoxide Emissions Tons/Yr:	0
NOX - Oxides of Nitrogen Tons/Yr:	1
SOX - Oxides of Sulphur Tons/Yr:	0
Particulate Matter Tons/Yr:	0
Part. Matter 10 Micrometers & Smlr Tons/Yr:	0
Year:	1996
Carbon Monoxide Emissions Tons/Yr:	43
Air Basin:	SF
Facility ID:	3762
Air District Name:	BA
SIC Code:	7532
Air District Name:	BAY AREA AQMD
Community Health Air Pollution Info System:	Not reported
Consolidated Emission Reporting Rule:	Not reported
Total Organic Hydrocarbon Gases Tons/Yr:	1
Reactive Organic Gases Tons/Yr:	1
Carbon Monoxide Emissions Tons/Yr:	0
NOX - Oxides of Nitrogen Tons/Yr:	0
SOX - Oxides of Sulphur Tons/Yr:	0
Particulate Matter Tons/Yr:	0
Part. Matter 10 Micrometers & Smlr Tons/Yr:	0
Year:	1997
Carbon Monoxide Emissions Tons/Yr:	43
Air Basin:	SF
Facility ID:	3762
Air District Name:	BA
SIC Code:	7532
Air District Name:	BAY AREA AQMD
Community Health Air Pollution Info System:	Not reported
Consolidated Emission Reporting Rule:	Not reported
Total Organic Hydrocarbon Gases Tons/Yr:	1
Reactive Organic Gases Tons/Yr:	1
Carbon Monoxide Emissions Tons/Yr:	0
NOX - Oxides of Nitrogen Tons/Yr:	0
SOX - Oxides of Sulphur Tons/Yr:	0
Particulate Matter Tons/Yr:	0
Part. Matter 10 Micrometers & Smlr Tons/Yr:	0
Year:	1998
Carbon Monoxide Emissions Tons/Yr:	43
Air Basin:	SF
Facility ID:	3762
Air District Name:	BA
SIC Code:	7532
Air District Name:	BAY AREA AQMD
Community Health Air Pollution Info System:	Not reported
Consolidated Emission Reporting Rule:	Not reported
Total Organic Hydrocarbon Gases Tons/Yr:	1
Reactive Organic Gases Tons/Yr:	1
Carbon Monoxide Emissions Tons/Yr:	0
NOX - Oxides of Nitrogen Tons/Yr:	0
SOX - Oxides of Sulphur Tons/Yr:	0
Particulate Matter Tons/Yr:	0
Part. Matter 10 Micrometers & Smlr Tons/Yr:	0

Map ID
Direction
Distance
Distance (ft.)
Elevation

MAP FINDINGS

Database(s)
EDR ID Number
EPA ID Number

MATHEWS CARLSEN BODY WORKS (Continued)

1004440504

Year: 1999
Carbon Monoxide Emissions Tons/Yr: 43
Air Basin: SF
Facility ID: 3762
Air District Name: BA
SIC Code: 7532
Air District Name: BAY AREA AQMD
Community Health Air Pollution Info System: Not reported
Consolidated Emission Reporting Rule: Not reported
Total Organic Hydrocarbon Gases Tons/Yr: 1
Reactive Organic Gases Tons/Yr: 1
Carbon Monoxide Emissions Tons/Yr: 0
NOX - Oxides of Nitrogen Tons/Yr: 0
SOX - Oxides of Sulphur Tons/Yr: 0
Particulate Matter Tons/Yr: 0
Part. Matter 10 Micrometers & Smlr Tons/Yr: 0

Year: 2000
Carbon Monoxide Emissions Tons/Yr: 43
Air Basin: SF
Facility ID: 3762
Air District Name: BA
SIC Code: 7532
Air District Name: BAY AREA AQMD
Community Health Air Pollution Info System: Not reported
Consolidated Emission Reporting Rule: Not reported
Total Organic Hydrocarbon Gases Tons/Yr: 1
Reactive Organic Gases Tons/Yr: 1
Carbon Monoxide Emissions Tons/Yr: 0
NOX - Oxides of Nitrogen Tons/Yr: 0
SOX - Oxides of Sulphur Tons/Yr: 0
Particulate Matter Tons/Yr: 0
Part. Matter 10 Micrometers & Smlr Tons/Yr: 0

Year: 2001
Carbon Monoxide Emissions Tons/Yr: 43
Air Basin: SF
Facility ID: 3762
Air District Name: BA
SIC Code: 7532
Air District Name: BAY AREA AQMD
Community Health Air Pollution Info System: Not reported
Consolidated Emission Reporting Rule: Not reported
Total Organic Hydrocarbon Gases Tons/Yr: 1
Reactive Organic Gases Tons/Yr: 1
Carbon Monoxide Emissions Tons/Yr: 0
NOX - Oxides of Nitrogen Tons/Yr: 0
SOX - Oxides of Sulphur Tons/Yr: 0
Particulate Matter Tons/Yr: 0
Part. Matter 10 Micrometers & Smlr Tons/Yr: 0

Year: 2002
Carbon Monoxide Emissions Tons/Yr: 43
Air Basin: SF
Facility ID: 3762
Air District Name: BA
SIC Code: 7532

Map ID
Direction
Distance
Distance (ft.)
Elevation Site

MAP FINDINGS

Database(s) EDR ID Number
EPA ID Number

MATHEWS CARLSEN BODY WORKS (Continued)

1004440504

Air District Name: BAY AREA AQMD
Community Health Air Pollution Info System: Not reported
Consolidated Emission Reporting Rule: Not reported
Total Organic Hydrocarbon Gases Tons/Yr: 1
Reactive Organic Gases Tons/Yr: 1
Carbon Monoxide Emissions Tons/Yr: 0
NOX - Oxides of Nitrogen Tons/Yr: 0
SOX - Oxides of Sulphur Tons/Yr: 0
Particulate Matter Tons/Yr: 0
Part. Matter 10 Micrometers & Smlr Tons/Yr: 0

Year: 2003
Carbon Monoxide Emissions Tons/Yr: 43
Air Basin: SF
Facility ID: 16315
Air District Name: BA
SIC Code: 7532
Air District Name: BAY AREA AQMD
Community Health Air Pollution Info System: Not reported
Consolidated Emission Reporting Rule: Not reported
Total Organic Hydrocarbon Gases Tons/Yr: 3
Reactive Organic Gases Tons/Yr: 2
Carbon Monoxide Emissions Tons/Yr: 0
NOX - Oxides of Nitrogen Tons/Yr: 0
SOX - Oxides of Sulphur Tons/Yr: 0
Particulate Matter Tons/Yr: 0
Part. Matter 10 Micrometers & Smlr Tons/Yr: 0

Year: 2004
Carbon Monoxide Emissions Tons/Yr: 43
Air Basin: SF
Facility ID: 16315
Air District Name: BA
SIC Code: 7532
Air District Name: BAY AREA AQMD
Community Health Air Pollution Info System: Not reported
Consolidated Emission Reporting Rule: Not reported
Total Organic Hydrocarbon Gases Tons/Yr: 2.697
Reactive Organic Gases Tons/Yr: 2.4460332
Carbon Monoxide Emissions Tons/Yr: 0.001
NOX - Oxides of Nitrogen Tons/Yr: 0.004
SOX - Oxides of Sulphur Tons/Yr: 0
Particulate Matter Tons/Yr: 0
Part. Matter 10 Micrometers & Smlr Tons/Yr: 0

Year: 2005
Carbon Monoxide Emissions Tons/Yr: 43
Air Basin: SF
Facility ID: 16315
Air District Name: BA
SIC Code: 7532
Air District Name: BAY AREA AQMD
Community Health Air Pollution Info System: Not reported
Consolidated Emission Reporting Rule: Not reported
Total Organic Hydrocarbon Gases Tons/Yr: 2.567
Reactive Organic Gases Tons/Yr: 2.3201932
Carbon Monoxide Emissions Tons/Yr: .001

Map ID
 Direction
 Distance
 Distance (ft.)
 Elevation

MAP FINDINGS

MATHEWS CARLSEN BODY WORKS (Continued)

EDR ID Number
 EPA ID Number

1004440504

NOX - Oxides of Nitrogen Tons/Yr: .003
 SOX - Oxides of Sulphur Tons/Yr: 0
 Particulate Matter Tons/Yr: 0
 Part. Matter 10 Micrometers & Smlr Tons/Yr: 0

**EG1055
 NNW
 > 1
 8854 ft.**

**MATHEWS-CARLSEN BODY WORK
 2480 FABER AVE.
 PALO ALTO, CA 94303**

**HAZNET 1001610538
 N/A**

Site 5 of 7 in cluster EG

**Relative:
 Lower**

HAZNET:

**Actual:
 8 ft.**

Gepaid: CAD980815187
 Contact: MARSHALL MATHEWS
 Telephone: 4158512242
 Facility Addr2: Not reported
 Mailing Name: Not reported
 Mailing Address: 2480 FABER PL
 Mailing City,St,Zip: PALO ALTO, CA 943033315
 Gen County: Santa Clara
 TSD EPA ID: CAD009452657
 TSD County: San Mateo
 Waste Category: Unspecified organic liquid mixture
 Disposal Method: Recycler
 Tons: .2085
 Facility County: Santa Clara

Gepaid: CAD980815187
 Contact: MARSHALL MATHEWS
 Telephone: 4158512242
 Facility Addr2: Not reported
 Mailing Name: Not reported
 Mailing Address: 2480 FABER PL
 Mailing City,St,Zip: PALO ALTO, CA 943033315
 Gen County: Santa Clara
 TSD EPA ID: CAD009452657
 TSD County: San Mateo
 Waste Category: Unspecified solvent mixture Waste
 Disposal Method: Recycler
 Tons: 1.8348
 Facility County: Santa Clara

Gepaid: CAD980815187
 Contact: I MONTELONGO-OWNER-PARTNER
 Telephone: 6508566200
 Facility Addr2: Not reported
 Mailing Name: Not reported
 Mailing Address: 2480 FABER PL
 Mailing City,St,Zip: PALO ALTO, CA 943033315
 Gen County: Santa Clara
 TSD EPA ID: CAD009452657
 TSD County: San Mateo
 Waste Category: Unspecified solvent mixture Waste
 Disposal Method: Not reported
 Tons: 0.45
 Facility County: Not reported

Gepaid: CAD980815187

Map ID
 Direction
 Distance
 Distance (ft.)
 Elevation Site

MAP FINDINGS

Database(s) EDR ID Number
 EPA ID Number

MATHEWS-CARLSEN BODY WORK (Continued)

1001610538

Contact: I MONTELONGO-OWNER-PARTNER
 Telephone: 6508566200
 Facility Addr2: Not reported
 Mailing Name: Not reported
 Mailing Address: 2480 FABER PL
 Mailing City,St,Zip: PALO ALTO, CA 943033315
 Gen County: Santa Clara
 TSD EPA ID: Not reported
 TSD County: San Mateo
 Waste Category: Not reported
 Disposal Method: Recycler
 Tons: 0.22
 Facility County: Not reported

Gepaid: CAD980815187
 Contact: I MONTELONGO-OWNER-PARTNER
 Telephone: 6508566200
 Facility Addr2: Not reported
 Mailing Name: Not reported
 Mailing Address: 2480 FABER PL
 Mailing City,St,Zip: PALO ALTO, CA 943033315
 Gen County: Santa Clara
 TSD EPA ID: Not reported
 TSD County: San Mateo
 Waste Category: Unspecified solvent mixture Waste
 Disposal Method: Recycler
 Tons: 2.75
 Facility County: Not reported

[Click this hyperlink](#) while viewing on your computer to access
 19 additional CA_HAZNET: record(s) in the EDR Site Report.

EJ1056
SE
> 1
8890 ft.

SPECTRA PHYSICS INC
1344 TERRA BELLA AVENUE
MOUNTAIN VIEW, CA 94043

RCRA-SQG 1000181203
HAZNET CAT080012735

Site 1 of 6 in cluster EJ

Relative:
Higher

RCRA-SQG:

Date form received by agency: 08/26/2005

Actual:
34 ft.

Facility name: SPECTRA PHYSICS INC
 Facility address: 1344 TERRA BELLA AVE
 MOUNTAIN VIEW, CA 94042

EPA ID: CAT080012735
 Mailing address: 1335 TERRA BELLA AVE
 MOUNTAIN VIEW, CA 94042

Contact: JAMES JENSEN
 Contact address: 1335 TERRA BELLA AVE
 MOUNTAIN VIEW, CA 94042

Contact country: US
 Contact telephone: 520-746-6616
 Contact email: Not reported
 EPA Region: 09

Classification: Small Small Quantity Generator
 Description: Handler: generates more than 100 and less than 1000 kg of hazardous waste during any calendar month and accumulates less than 6000 kg of hazardous waste at any time; or generates 100 kg or less of hazardous waste during any calendar month, and accumulates more than 1000 kg of

Map ID
Direction
Distance
Distance (ft.)
Elevation Site

MAP FINDINGS

Database(s) EDR ID Number
EPA ID Number

SPECTRA PHYSICS INC (Continued)

1000181203

hazardous waste at any time

Owner/Operator Summary:

Owner/operator name: SPECTRA PHYSICS LASERS
Owner/operator address: Not reported
Not reported
Owner/operator country: US
Owner/operator telephone: Not reported
Legal status: Private
Owner/Operator Type: Operator
Owner/Op start date: 07/23/1982
Owner/Op end date: Not reported

Owner/operator name: ZAPPETTINI INVESTMENTS
Owner/operator address: Not reported
Not reported
Owner/operator country: US
Owner/operator telephone: Not reported
Legal status: Private
Owner/Operator Type: Owner
Owner/Op start date: 12/08/1972
Owner/Op end date: Not reported

Handler Activities Summary:

U.S. importer of hazardous waste: No
Mixed waste (haz. and radioactive): No
Recycler of hazardous waste: No
Transporter of hazardous waste: No
Treater, storer or disposer of HW: No
Underground injection activity: No
On-site burner exemption: No
Furnace exemption: No
Used oil fuel burner: No
Used oil processor: No
User oil refiner: No
Used oil fuel marketer to burner: No
Used oil Specification marketer: No
Used oil transfer facility: No
Used oil transporter: No
Off-site waste receiver: Commercial status unknown

Universal Waste Summary:

Waste type: Batteries
Accumulated waste on-site: No
Generated waste on-site: Yes

Historical Generators:

Date form received by agency: 09/01/1996
Facility name: SPECTRA PHYSICS INC
Site name: SPECTRA-PHYSICS INC
Classification: Small Quantity Generator

Date form received by agency: 05/31/1994
Facility name: SPECTRA PHYSICS INC
Site name: SPECTRA PHYSICS LASERS

Map ID
Direction
Distance
Distance (ft.)
Elevation

MAP FINDINGS

EDR ID Number
EPA ID Number

SPECTRA PHYSICS INC (Continued)

1000181203

Classification: Large Quantity Generator

Date form received by agency: 04/16/1990

Facility name: SPECTRA PHYSICS INC

Classification: Large Quantity Generator

Date form received by agency: 11/13/1980

Facility name: SPECTRA PHYSICS INC

Site name: SPECTRA-PHYSICS INC

Classification: Large Quantity Generator

Hazardous Waste Summary:

Waste code: D001

Waste name: IGNITABLE HAZARDOUS WASTES ARE THOSE WASTES WHICH HAVE A FLASHPOINT OF LESS THAN 140 DEGREES FAHRENHEIT AS DETERMINED BY A PENSKEY-MARTENS CLOSED CUP FLASH POINT TESTER. ANOTHER METHOD OF DETERMINING THE FLASH POINT OF A WASTE IS TO REVIEW THE MATERIAL SAFETY DATA SHEET, WHICH CAN BE OBTAINED FROM THE MANUFACTURER OR DISTRIBUTOR OF THE MATERIAL. LACQUER THINNER IS AN EXAMPLE OF A COMMONLY USED SOLVENT WHICH WOULD BE CONSIDERED AS IGNITABLE HAZARDOUS WASTE.

Waste code: D008

Waste name: LEAD

Waste code: F003

Waste name: THE FOLLOWING SPENT NON-HALOGENATED SOLVENTS: XYLENE, ACETONE, ETHYL ACETATE, ETHYL BENZENE, ETHYL ETHER, METHYL ISOBUTYL KETONE, N-BUTYL ALCOHOL, CYCLOHEXANONE, AND METHANOL; ALL SPENT SOLVENT MIXTURES/BLENDS CONTAINING, BEFORE USE, ONLY THE ABOVE SPENT NON-HALOGENATED SOLVENTS; AND ALL SPENT SOLVENT MIXTURES/BLENDS CONTAINING, BEFORE USE, ONE OR MORE OF THE ABOVE NON-HALOGENATED SOLVENTS, AND, A TOTAL OF TEN PERCENT OR MORE (BY VOLUME) OF ONE OR MORE OF THOSE SOLVENTS LISTED IN F001, F002, F004, AND F005, AND STILL BOTTOMS FROM THE RECOVERY OF THESE SPENT SOLVENTS AND SPENT SOLVENT MIXTURES.

Violation Status: No violations found

HAZNET:

Gepaid: CAT080012735
Contact: ZAPPETTINI INVESTMENT CO(RENAU
Telephone: 4159657600
Facility Addr2: Not reported
Mailing Name: Not reported
Mailing Address: 1335 TERRA BELLA AVE
Mailing City,St,Zip: MOUNTAIN VIEW, CA 940431835
Gen County: Santa Clara
TSD EPA ID: CAD009452657
TSD County: San Mateo
Waste Category: Other organic solids
Disposal Method: Disposal, Land Fill
Tons: .0500
Facility County: Santa Clara

Gepaid: CAT080012735
Contact: ZAPPETTINI INVESTMENT CO(RENAU
Telephone: 4159657600

Map ID
Direction
Distance
Distance (ft.)
Elevation Site

MAP FINDINGS

Database(s) EDR ID Number
EPA ID Number

SPECTRA PHYSICS INC (Continued)

1000181203

Facility Addr2: Not reported
Mailing Name: Not reported
Mailing Address: 1335 TERRA BELLA AVE
Mailing City,St,Zip: MOUNTAIN VIEW, CA 940431835
Gen County: Santa Clara
TSD EPA ID: CAD009452657
TSD County: San Mateo
Waste Category: Unspecified oil-containing waste
Disposal Method: Disposal, Other
Tons: .2293
Facility County: Santa Clara

Gepaid: CAT080012735
Contact: ZAPPETTINI INVESTMENT CO(RENAU
Telephone: 4159657600
Facility Addr2: Not reported
Mailing Name: Not reported
Mailing Address: 1335 TERRA BELLA AVE
Mailing City,St,Zip: MOUNTAIN VIEW, CA 940431835
Gen County: Santa Clara
TSD EPA ID: CAD009452657
TSD County: San Mateo
Waste Category: Other organic solids
Disposal Method: Disposal, Other
Tons: .1250
Facility County: Santa Clara

Gepaid: CAT080012735
Contact: ZAPPETTINI INVESTMENT CO(RENAU
Telephone: 4159657600
Facility Addr2: Not reported
Mailing Name: Not reported
Mailing Address: 1335 TERRA BELLA AVE
Mailing City,St,Zip: MOUNTAIN VIEW, CA 940431835
Gen County: Santa Clara
TSD EPA ID: CAD009452657
TSD County: San Mateo
Waste Category: Not reported
Disposal Method: Recycler
Tons: .1175
Facility County: Santa Clara

Gepaid: CAT080012735
Contact: ZAPPETTINI INVESTMENT CO(RENAU
Telephone: 4159657600
Facility Addr2: Not reported
Mailing Name: Not reported
Mailing Address: 1335 TERRA BELLA AVE
Mailing City,St,Zip: MOUNTAIN VIEW, CA 940431835
Gen County: Santa Clara
TSD EPA ID: CAD009452657
TSD County: San Mateo
Waste Category: Unspecified solvent mixture Waste
Disposal Method: Disposal, Other
Tons: .0834
Facility County: Santa Clara

Map ID
 Direction
 Distance
 Distance (ft.)
 Elevation Site

MAP FINDINGS

Database(s) EDR ID Number
 EPA ID Number

SPECTRA PHYSICS INC (Continued)

1000181203

[Click this hyperlink](#) while viewing on your computer to access
 69 additional CA_HAZNET: record(s) in the EDR Site Report.

**1057
 SW
 > 1
 8902 ft.**

**PALO ALTO, CITY OF
 4103 WILKIE WAY
 PALO ALTO, CA 94306**

**DOT OPS 1009631424
 N/A**

**Relative:
 Higher**

DOT OPS:
 Report ID: 19980193
 Facility name: PALO ALTO, CITY OF
 Address: 4103 WILKIE WAY
 PALO ALTO, CA 94306
 Latitude: Not reported
 Longitude: Not reported

**Actual:
 41 ft.**

Incidents Details:

EDR type: NATURAL GAS DISTRIBUTION
 Operator ID: 15084
 Company/operator name: PALO ALTO, CITY OF
 Address: 4103 WILKIE WAY
 PALO ALTO, CA 94306
 County: SANTA CLARA
 Class: 3
 Federal land: No
 Incident time: 2230
 Incident date: 08/29/1998
 Total fatalities: 0
 Total injured: 0
 Property damage: 200000
 Operator thought report was significant: Null
 Hours elapsed till area was safe: 3
 Minutes elapsed till area was safe: 30
 Date incident reported to NRC: 19980831
 Estimated pressure at point and time: 20
 Max. Allowable Operating Press. (PSIG)25
 MAOP by test or 49 CFR,sec. 192.619: CFR 192.619(a)(3)
 MAOP established by test: 0
 Primary cause of the incident: OTHER
 System where incident occurred: MAIN
 System other comment: Not reported
 Component that failed: BODY OF PIPE
 Component other comment: Not reported
 Material involved in incident: OTHER
 Material other comment: ABS-SWP
 Nominal Pipe Size (diameter) in inches: 2
 Pipe wall thickness in inches: 0.132
 Pipe material specification: Not reported
 Pipe manufacturer: Not reported
 Year manufactured: 0
 Year part was installed: 1961
 Location of incident: WITHIN/UNDER BUILDING
 Location other comment: Not reported
 Preparer name and title: RODGER JENSEN
 Preparer phone: 6504966932
 NRC telephonic report #: Not reported
 NRC telephonic report ID: 0

Map ID
 Direction
 Distance
 Distance (ft.)
 Elevation Site

MAP FINDINGS

Database(s) EDR ID Number
 EPA ID Number

PALO ALTO, CITY OF (Continued)

1009631424

Report received date: 9/14/1998 0:00
 Location of corrosion: Not reported
 Visual description of corrosion: Not reported
 Other visual description: Not reported
 Cause of corrosion: Not reported
 Cause other comment: Not reported
 Pipe coating information: Not reported
 Corroded pipeline cathodically protected: Null
 Year of cathodic protection: Not reported
 Primary cause of incident: NO DATA
 Damage by earth movement: Not reported
 Prior use notification: Null
 Date of notification: Not reported
 Pipeline location marked: Null
 Marking type: Not reported
 Other marking comment: Not reported
 Outside party required: Null
 Cause of construction defect: CFR 192.619(a)(3)
 Description of other components: Not reported

ED1058
ESE
> 1
8912 ft.

SGI
1300 CRITTENDEN LANE
MOUNTAIN VIEW, CA 94043

HAZNET S105093347
N/A

Site 2 of 2 in cluster ED

Relative:
Equal

HAZNET:
 Gepaid: CAL000218871
 Contact: SGI
 Telephone: 6509331855
 Facility Addr2: Not reported
 Mailing Name: Not reported
 Mailing Address: 1600 AMPHITHEATRE PRKWY MAIL STOP 732
 Mailing City,St,Zip: MOUNTAIN VIEW, CA 940430000
 Gen County: Santa Clara
 TSD EPA ID: CAD028409019
 TSD County: Los Angeles
 Waste Category: Off-specification, aged, or surplus organics
 Disposal Method: Transfer Station
 Tons: .1251
 Facility County: Santa Clara

Actual:
9 ft.

EK1059
SE
> 1
8914 ft.

3 FORM FURNITURE SYSTEMS INC
1275 L'AVENIDA AVENUE
MOUNTAIN VIEW, CA 94043

HAZNET S103627211
N/A

Site 1 of 12 in cluster EK

Relative:
Higher

HAZNET:
 Gepaid: CAL930544456
 Contact: GORDON L NELSON
 Telephone: 5104623830
 Facility Addr2: Not reported
 Mailing Name: Not reported
 Mailing Address: 1275 L'AVENIDA AVENUE
 Mailing City,St,Zip: MOUNTAIN VIEW, CA 940430000

Actual:
27 ft.

Map ID
Direction
Distance
Distance (ft.)
Elevation Site

MAP FINDINGS

Database(s) EDR ID Number
EPA ID Number

3 FORM FURNITURE SYSTEMS INC (Continued)

S103627211

Gen County: Santa Clara
TSD EPA ID: CAD059494310
TSD County: Santa Clara
Waste Category: Hydrocarbon solvents (benzene, hexane, Stoddard, etc.)
Disposal Method: Disposal, Other
Tons: .2085
Facility County: Santa Clara

Gepaid: CAL930544456
Contact: GORDON L NELSON
Telephone: 5104623830
Facility Addr2: Not reported
Mailing Name: Not reported
Mailing Address: 1275 L'AVENIDA AVENUE
Mailing City,St,Zip: MOUNTAIN VIEW, CA 940430000
Gen County: Santa Clara
TSD EPA ID: CAD059494310
TSD County: Santa Clara
Waste Category: Other organic solids
Disposal Method: Disposal, Other
Tons: .0750
Facility County: Santa Clara

Gepaid: CAL930544456
Contact: GORDON L NELSON
Telephone: 5104623830
Facility Addr2: Not reported
Mailing Name: Not reported
Mailing Address: 1275 L'AVENIDA AVENUE
Mailing City,St,Zip: MOUNTAIN VIEW, CA 940430000
Gen County: Santa Clara
TSD EPA ID: CAD059494310
TSD County: Santa Clara
Waste Category: Hydrocarbon solvents (benzene, hexane, Stoddard, etc.)
Disposal Method: Disposal, Other
Tons: .6255
Facility County: Santa Clara

1060 SAL GIOVANNOTTI
SW 420 JAMES RD
> 1 PALO ALTO, CA 94306
8917 ft.

HAZNET S103986065
N/A

**Relative:
Higher**

HAZNET:
Gepaid: CAC001499160
Contact: SAL GIOVANNOTTI
Telephone: 6503287480
Facility Addr2: Not reported
Mailing Name: Not reported
Mailing Address: PO BOX 60177
Mailing City,St,Zip: PALO ALTO, CA 943060000
Gen County: Santa Clara
TSD EPA ID: CAD981382732
TSD County: 1
Waste Category: Asbestos-containing waste
Disposal Method: Disposal, Land Fill
Tons: .2107
Facility County: Santa Clara

**Actual:
44 ft.**

Map ID
 Direction
 Distance
 Distance (ft.)
 Elevation Site

MAP FINDINGS

Database(s) EDR ID Number
 EPA ID Number

SAL GIOVANNOTTI (Continued)

S103986065

Gepaid: CAC001499160
 Contact: SAL GIOVANNOTTI
 Telephone: 6503287480
 Facility Addr2: Not reported
 Mailing Name: Not reported
 Mailing Address: PO BOX 60177
 Mailing City,St,Zip: PALO ALTO, CA 943060000
 Gen County: Santa Clara
 TSD EPA ID: CAD982042475
 TSD County: Solano
 Waste Category: Asbestos-containing waste
 Disposal Method: Disposal, Land Fill
 Tons: 1.8963
 Facility County: Santa Clara

**EJ1061
 SE
 > 1
 8926 ft.**

**SPECTRA PHYSICS LASER INC
 1335 TERRA BELLA AV
 MOUNTAIN VIEW, CA 94043**

**FTTS 1009523711
 HIST FTTS N/A**

Site 2 of 6 in cluster EJ

**Relative:
 Higher**

FTTS INSP:
 Inspection Number: Not reported
 Region: 09
 Inspection Date: Not reported
 Inspector: WWEYGANDT
 Violation occurred: No
 Investigation Type: Section 6 PCB Federal Conducted
 Investigation Reason: For Cause, Government
 Legislation Code: TSCA
 Facility Function: Manufacturer/Importer

**Actual:
 34 ft.**

HIST FTTS INSP:
 Inspection Number: 199309096982 1
 Region: 09
 Inspection Date: Not reported
 Inspector: WWEYGANDT
 Violation occurred: No
 Investigation Type: Section 6 PCB Federal Conducted
 Investigation Reason: For Cause, Government
 Legislation Code: TSCA
 Facility Function: Manufacturer/Importer

**EJ1062
 SE
 > 1
 8927 ft.**

**NEW IMAGE ARCHITECTS
 970 TERRA BELLA AVE STE 9
 MOUNTAIN VIEW, CA 94043**

**HAZNET S103979176
 N/A**

Site 3 of 6 in cluster EJ

**Relative:
 Higher**

HAZNET:
 Gepaid: CAL000169075
 Contact: ROBERT J GODFREY
 Telephone: 6509681141
 Facility Addr2: Not reported

**Actual:
 34 ft.**

Map ID
Direction
Distance
Distance (ft.)
Elevation Site

MAP FINDINGS

Database(s) EDR ID Number
EPA ID Number

NEW IMAGE ARCHITECTS (Continued)

S103979176

Mailing Name: Not reported
Mailing Address: 970 TERRA BELLA AVE STE 9
Mailing City,St,Zip: MOUNTAIN VIEW, CA 940430000
Gen County: Santa Clara
TSD EPA ID: CAD003963592
TSD County: Santa Clara
Waste Category: Photochemicals/photoprocessing waste
Disposal Method: Recycler
Tons: .2502
Facility County: Santa Clara

Gepaid: CAL000169075
Contact: ROBERT GODFREY
Telephone: 6509681141
Facility Addr2: Not reported
Mailing Name: Not reported
Mailing Address: 970 TERRA BELLA AVE STE 8
Mailing City,St,Zip: MOUNTAIN VIEW, CA 94043
Gen County: Santa Clara
TSD EPA ID: Not reported
TSD County: Santa Clara
Waste Category: Photochemicals/photoprocessing waste
Disposal Method: Recycler
Tons: 1.18
Facility County: Not reported

Gepaid: CAL000169075
Contact: ROBERT J GODFREY
Telephone: 6509681141
Facility Addr2: Not reported
Mailing Name: Not reported
Mailing Address: 970 TERRA BELLA AVE STE 9
Mailing City,St,Zip: MOUNTAIN VIEW, CA 940430000
Gen County: Santa Clara
TSD EPA ID: CAD003963592
TSD County: Santa Clara
Waste Category: Photochemicals/photoprocessing waste
Disposal Method: Recycler
Tons: 1.5011
Facility County: Santa Clara

Gepaid: CAL000169075
Contact: ROBERT J GODFREY
Telephone: 6509681141
Facility Addr2: Not reported
Mailing Name: Not reported
Mailing Address: 970 TERRA BELLA AVE STE 9
Mailing City,St,Zip: MOUNTAIN VIEW, CA 940430000
Gen County: Santa Clara
TSD EPA ID: CAD003963592
TSD County: Santa Clara
Waste Category: Photochemicals/photoprocessing waste
Disposal Method: Recycler
Tons: 1.2509
Facility County: Santa Clara

Gepaid: CAL000169075

Map ID
 Direction
 Distance
 Distance (ft.)
 Elevation Site

MAP FINDINGS

Database(s) EDR ID Number
 EPA ID Number

NEW IMAGE ARCHITECTS (Continued)

S103979176

Contact: ROBERT J GODFREY
 Telephone: 6509681141
 Facility Addr2: Not reported
 Mailing Name: Not reported
 Mailing Address: 970 TERRA BELLA AVE STE 9
 Mailing City,St,Zip: MOUNTAIN VIEW, CA 940430000
 Gen County: Santa Clara
 TSD EPA ID: CAD003963592
 TSD County: Santa Clara
 Waste Category: Photochemicals/photoprocessing waste
 Disposal Method: Recycler
 Tons: .7506
 Facility County: Santa Clara

[Click this hyperlink](#) while viewing on your computer to access additional CA_HAZNET: detail in the EDR Site Report.

**1063
 West
 > 1
 8931 ft.**

**EL CARMELO ELEMENTARY
 3024 BRYANT ST.
 PALO ALTO, CA 94306**

**FINDS 1008306194
 110021946377**

**Relative:
 Higher**

FINDS:
 Other Pertinent Environmental Activity Identified at Site

**Actual:
 24 ft.**

Not reported

NCES (National Center for Education Statistics) is the primary federal entity for collecting and analyzing data related to education in the United States and other nations and the institute of education sciences.

**EG1064
 NNW
 > 1
 8932 ft.**

**DUKE SCIENTIFIC CORPORATION
 2463 FABER PL
 PALO ALTO, CA 94303**

**HAZNET S108205454
 N/A**

**Relative:
 Lower**

Site 6 of 7 in cluster EG

HAZNET:
 Gepaid: CAL000159770
 Contact: J BOUDEMANN/PROCESS DEVELOPMENT
 Telephone: 6504241177
 Facility Addr2: Not reported
 Mailing Name: Not reported
 Mailing Address: PO BOX 50005
 Mailing City,St,Zip: PALO ALTO, CA 943030005
 Gen County: Santa Clara
 TSD EPA ID: CAD059494310
 TSD County: Santa Clara
 Waste Category: Halogenated solvents (chloroform, methyl chloride, perchloroethylene, etc.)
 Disposal Method: Disposal, Other
 Tons: 0.16
 Facility County: Not reported

**Actual:
 8 ft.**

Map ID
 Direction
 Distance
 Distance (ft.)
 Elevation Site

MAP FINDINGS

Database(s) EDR ID Number
 EPA ID Number

DUKE SCIENTIFIC CORPORATION (Continued)

S108205454

Gepaid: CAL000159770
 Contact: J BOUDEMAM/PROCESS DEVELOPMENT
 Telephone: 6504241177
 Facility Addr2: Not reported
 Mailing Name: Not reported
 Mailing Address: PO BOX 50005
 Mailing City,St,Zip: PALO ALTO, CA 943030005
 Gen County: Santa Clara
 TSD EPA ID: CAD059494310
 TSD County: Santa Clara
 Waste Category: Halogenated solvents (chloroform, methyl chloride, perchloroethylene, etc.)
 Disposal Method: Disposal, Other
 Tons: 0.16
 Facility County: Not reported

Gepaid: CAL000159770
 Contact: J BOUDEMAM/PROCESS DEVELOPMENT
 Telephone: 6504241177
 Facility Addr2: Not reported
 Mailing Name: Not reported
 Mailing Address: PO BOX 50005
 Mailing City,St,Zip: PALO ALTO, CA 943030005
 Gen County: Santa Clara
 TSD EPA ID: CAD008302903
 TSD County: Los Angeles
 Waste Category: Halogenated solvents (chloroform, methyl chloride, perchloroethylene, etc.)
 Disposal Method: Not reported
 Tons: 0.25
 Facility County: Santa Clara

**EG1065
 NNW
 > 1
 8932 ft.**

**DUKE SCIENTIFIC CORPORATION
 2463 FABER
 PALO ALTO, CA 94303**

**HAZNET S103645818
 N/A**

Site 7 of 7 in cluster EG

**Relative:
 Lower**

HAZNET:
 Gepaid: CAL000159770
 Contact: DUKE SCIENTIFIC CORP
 Telephone: 6504241177
 Facility Addr2: Not reported
 Mailing Name: Not reported
 Mailing Address: PO BOX 50005
 Mailing City,St,Zip: PALO ALTO, CA 943030005
 Gen County: Santa Clara
 TSD EPA ID: CAD059494310
 TSD County: Santa Clara
 Waste Category: Liquids with halogenated organic compounds > 1000 mg/l
 Disposal Method: Disposal, Other
 Tons: .0060
 Facility County: Santa Clara

**Actual:
 8 ft.**

Gepaid: CAL000159770
 Contact: DUKE SCIENTIFIC CORP
 Telephone: 6504241177
 Facility Addr2: Not reported

Map ID
Direction
Distance
Distance (ft.)
Elevation Site

MAP FINDINGS

Database(s) EDR ID Number
EPA ID Number

DUKE SCIENTIFIC CORPORATION (Continued)

S103645818

Mailing Name: Not reported
Mailing Address: PO BOX 50005
Mailing City,St,Zip: PALO ALTO, CA 943030005
Gen County: Santa Clara
TSD EPA ID: CAD059494310
TSD County: Santa Clara
Waste Category: Laboratory waste chemicals
Disposal Method: Disposal, Other
Tons: .2155
Facility County: Santa Clara

Gepaid: CAL000159770
Contact: DUKE SCIENTIFIC CORP
Telephone: 6504241177
Facility Addr2: Not reported
Mailing Name: Not reported
Mailing Address: PO BOX 50005
Mailing City,St,Zip: PALO ALTO, CA 943030005
Gen County: Santa Clara
TSD EPA ID: CAD059494310
TSD County: Santa Clara
Waste Category: Unspecified organic liquid mixture
Disposal Method: Disposal, Other
Tons: .4666
Facility County: Santa Clara

Gepaid: CAL000159770
Contact: DUKE SCIENTIFIC CORP
Telephone: 6504241177
Facility Addr2: Not reported
Mailing Name: Not reported
Mailing Address: PO BOX 50005
Mailing City,St,Zip: PALO ALTO, CA 943030005
Gen County: Santa Clara
TSD EPA ID: CAD059494310
TSD County: Santa Clara
Waste Category: Halogenated solvents (chloroform, methyl chloride, perchloroethylene, etc.)
Disposal Method: Disposal, Other
Tons: .0667
Facility County: Santa Clara

Gepaid: CAL000159770
Contact: DUKE SCIENTIFIC CORP
Telephone: 6504241177
Facility Addr2: Not reported
Mailing Name: Not reported
Mailing Address: PO BOX 50005
Mailing City,St,Zip: PALO ALTO, CA 943030005
Gen County: Santa Clara
TSD EPA ID: CAD059494310
TSD County: Santa Clara
Waste Category: Liquids with mercury > 20 mg/l
Disposal Method: Disposal, Other
Tons: .0055
Facility County: Santa Clara

Map ID
 Direction
 Distance
 Distance (ft.)
 Elevation Site

MAP FINDINGS

Database(s) EDR ID Number
 EPA ID Number

DUKE SCIENTIFIC CORPORATION (Continued)

S103645818

[Click this hyperlink](#) while viewing on your computer to access
 51 additional CA_HAZNET: record(s) in the EDR Site Report.

**EJ1066
 SE
 > 1
 8936 ft.**

**NEW IMAGE ARCHITECTS
 1400-C TERRA BELLA
 MOUNTAIN VIEW, CA 94043**

**HAZNET S103979175
 N/A**

Site 4 of 6 in cluster EJ

**Relative:
 Higher**

HAZNET:
 Gepaid: CAL000100651
 Contact: ROBERT J GODFREY
 Telephone: 4159681141
 Facility Addr2: Not reported
 Mailing Name: Not reported
 Mailing Address: 970 TERRA BELLA AVE #9
 Mailing City,St,Zip: MOUNTAIN VIEW, CA 940431884
 Gen County: Santa Clara
 TSD EPA ID: CAD003963592
 TSD County: Santa Clara
 Waste Category: Photochemicals/photoprocessing waste
 Disposal Method: Recycler
 Tons: .3544
 Facility County: Santa Clara

**Actual:
 34 ft.**

Gepaid: CAL000100651
 Contact: ROBERT J GODFREY
 Telephone: 4159681141
 Facility Addr2: Not reported
 Mailing Name: Not reported
 Mailing Address: 970 TERRA BELLA AVE #9
 Mailing City,St,Zip: MOUNTAIN VIEW, CA 940431884
 Gen County: Santa Clara
 TSD EPA ID: CAD070148432
 TSD County: 1
 Waste Category: Photochemicals/photoprocessing waste
 Disposal Method: Treatment, Incineration
 Tons: .1668
 Facility County: Santa Clara

Gepaid: CAL000100651
 Contact: ROBERT J GODFREY
 Telephone: 4159681141
 Facility Addr2: Not reported
 Mailing Name: Not reported
 Mailing Address: 970 TERRA BELLA AVE #9
 Mailing City,St,Zip: MOUNTAIN VIEW, CA 940431884
 Gen County: Santa Clara
 TSD EPA ID: CAD003963592
 TSD County: Santa Clara
 Waste Category: Photochemicals/photoprocessing waste
 Disposal Method: Recycler
 Tons: .1876
 Facility County: Santa Clara

Gepaid: CAL000100651
 Contact: ROBERT J GODFREY
 Telephone: 4159681141

Map ID
 Direction
 Distance
 Distance (ft.)
 Elevation Site

MAP FINDINGS

Database(s) EDR ID Number
 EPA ID Number

NEW IMAGE ARCHITECTS (Continued)

S103979175

Facility Addr2: Not reported
 Mailing Name: Not reported
 Mailing Address: 970 TERRA BELLA AVE #9
 Mailing City,St,Zip: MOUNTAIN VIEW, CA 940431884
 Gen County: Santa Clara
 TSD EPA ID: CAD003963592
 TSD County: Santa Clara
 Waste Category: Photochemicals/photoprocessing waste
 Disposal Method: Recycler
 Tons: .5420
 Facility County: Santa Clara

[Click this hyperlink](#) while viewing on your computer to access
 -1 additional CA_HAZNET: record(s) in the EDR Site Report.

EJ1067
SE
> 1
8936 ft.

DIGITAL EQUIPMENT CORPORATION
1400 TERRA BELLA AVE
MOUNTAIN VIEW, CA 94043

LUST S101542279
SLIC N/A

Site 5 of 6 in cluster EJ

Relative:
Higher

LUST:
 Region: STATE
 Case Type: Undefined
 Cross Street: Not reported
 Enf Type: Not reported
 Funding: Not reported
 How Discovered: Tank Closure
 How Stopped: Not reported
 Leak Cause: UNK
 Leak Source: UNK
 Global Id: T0608591662
 Stop Date: Not reported
 Confirm Leak: 1985-01-16 00:00:00
 Workplan: Not reported
 Prelim Assess: Not reported
 Pollution Char: Not reported
 Remed Plan: Not reported
 Remed Action: Not reported
 Monitoring: Not reported
 Close Date: Not reported
 Discover Date: Not reported
 Enforcement Dt: Not reported
 Release Date: 1984-01-01 00:00:00
 Review Date: Not reported
 Enter Date: Not reported
 MTBE Date: Not reported
 GW Qualifier: Not reported
 Soil Qualifier: Not reported
 Max MTBE GW ppb: Not reported
 Max MTBE Soil ppb: Not reported
 County: 43
 Org Name: Not reported
 Reg Board: San Francisco Bay Region
 Status: Leak being confirmed
 Chemical: Solvents
 Contact Person: Not reported
 Responsible Party: BLANK RP

Actual:
34 ft.

Map ID
Direction
Distance
Distance (ft.)
Elevation Site

MAP FINDINGS

Database(s) EDR ID Number
EPA ID Number

DIGITAL EQUIPMENT CORPORATION (Continued)

S101542279

RP Address: Not reported
Interim: Not reported
Oversight Prgm: Spills, Leaks, Investigations and Cleanup UST
MTBE Class: *
MTBE Conc: 0
MTBE Fuel: 0
MTBE Tested: Not Required to be Tested.
Staff: CTH
Staff Initials: UNK
Lead Agency: Regional Board
Local Agency: 43099L
Hydr Basin #: Santa Clara Basin (2)
Beneficial: Not reported
Priority: Not reported
Cleanup Fund Id: Not reported
Work Suspended: No
Local Case #: Not reported
Case Number: 43S0633
Qty Leaked: 0
Abate Method: Not reported
Operator: Not reported
Water System Name: Not reported
Well Name: Not reported
Distance To Lust: 0
Waste Discharge Global ID: Not reported
Waste Disch Assigned Name: Not reported
Summary: Not reported

SLIC:

Region: 2
Facility ID: 43S0633
Facility Status: Leak being confirmed
Date Closed: Not reported
Local Case #: Not reported
How Discovered: Tank Closure
Leak Cause: UNK
Leak Source: UNK
Date Confirmed: 1/16/1985
Date Prelim Site Assmnt Workplan Submitted: Not reported
Date Preliminary Site Assessment Began: Not reported
Date Pollution Characterization Began: Not reported
Date Remediation Plan Submitted: Not reported
Date Remedial Action Underway: Not reported
Date Post Remedial Action Monitoring Began: Not reported

EJ1068 DIGITAL EQUIPMENT CORP
SE 1400 TERRA BELLA ST
> 1 MOUNTAIN VIEW, CA 94043
8936 ft.

FINDS 1000264297
RCRA-NonGen CAD010935302

Site 6 of 6 in cluster EJ

Relative:
Higher

FINDS:
Other Pertinent Environmental Activity Identified at Site

Actual:
34 ft.

RCRAInfo is a national information system that supports the Resource Conservation and Recovery Act (RCRA) program through the tracking of events and activities related to facilities that generate, transport,

Map ID
Direction
Distance
Distance (ft.)
Elevation

MAP FINDINGS

Database(s)
EDR ID Number
EPA ID Number

DIGITAL EQUIPMENT CORP (Continued)

1000264297

and treat, store, or dispose of hazardous waste. RCRAInfo allows RCRA program staff to track the notification, permit, compliance, and corrective action activities required under RCRA.

RCRA-NonGen:

Date form received by agency: 11/21/1984
Facility name: DIGITAL EQUIPMENT CORP
Facility address: 1400 TERRA BELLA ST
MOUNTAIN VIEW, CA 94043
EPA ID: CAD010935302
Mailing address: 1901 W FOURTEEN ST
TEMPE, AZ 85281
Contact: ENVIRONMENTAL MANAGER
Contact address: 1400 TERRA BELLA ST
MOUNTAIN VIEW, CA 94043
Contact country: US
Contact telephone: (602) 894-5632
Contact email: Not reported
EPA Region: 09
Classification: Non-Generator
Description: Handler: Non-Generators do not presently generate hazardous waste

Owner/Operator Summary:

Owner/operator name: NOT REQUIRED
Owner/operator address: NOT REQUIRED
NOT REQUIRED, ME 99999
Owner/operator country: Not reported
Owner/operator telephone: (415) 555-1212
Legal status: Private
Owner/Operator Type: Owner
Owner/Op start date: Not reported
Owner/Op end date: Not reported

Owner/operator name: NOT REQUIRED
Owner/operator address: NOT REQUIRED
NOT REQUIRED, ME 99999
Owner/operator country: Not reported
Owner/operator telephone: (415) 555-1212
Legal status: Private
Owner/Operator Type: Operator
Owner/Op start date: Not reported
Owner/Op end date: Not reported

Handler Activities Summary:

U.S. importer of hazardous waste: Unknown
Mixed waste (haz. and radioactive): Unknown
Recycler of hazardous waste: No
Transporter of hazardous waste: No
Treater, storer or disposer of HW: No
Underground injection activity: No
On-site burner exemption: Unknown
Furnace exemption: Unknown
Used oil fuel burner: No
Used oil processor: No
User oil refiner: No

Map ID
 Direction
 Distance
 Distance (ft.)
 Elevation

MAP FINDINGS

DIGITAL EQUIPMENT CORP (Continued)

EDR ID Number
 EPA ID Number

Database(s)

1000264297

Used oil fuel marketer to burner: No
 Used oil Specification marketer: No
 Used oil transfer facility: No
 Used oil transporter: No
 Off-site waste receiver: Commercial status unknown

Violation Status: No violations found

EA1069 HUGHES LAN SYSTEM
ESE 1225 CHARLESTON RD
> 1 MOUNTAIN VIEW, CA 94043
8943 ft.

FINDS 1004439436
FTTS 110011649305
HIST FTTS

Site 4 of 4 in cluster EA

**Relative:
 Higher**

FINDS:
 Other Pertinent Environmental Activity Identified at Site

**Actual:
 13 ft.**

NCDB (National Compliance Data Base) supports implementation of the Federal Insecticide, Fungicide, and Rodenticide Act (FIFRA) and the Toxic Substances Control Act (TSCA). The system tracks inspections in regions and states with cooperative agreements, enforcement actions, and settlements.

FTTS INSP:

Inspection Number: Not reported
 Region: 09
 Inspection Date: Not reported
 Inspector: SKALLO
 Violation occurred: No
 Investigation Type: EPCRA, Enforcement, SEE Conducted
 Investigation Reason: Neutral Scheme, Region
 Legislation Code: EPCRA
 Facility Function: User

HIST FTTS INSP:

Inspection Number: 199307219002 1
 Region: 09
 Inspection Date: Not reported
 Inspector: SKALLO
 Violation occurred: No
 Investigation Type: EPCRA, Enforcement, SEE Conducted
 Investigation Reason: Neutral Scheme, Region
 Legislation Code: EPCRA
 Facility Function: User

MAP FINDINGS

Map ID
 Direction
 Distance
 Distance (ft.)
 Elevation

Site

Database(s)

EDR ID Number
 EPA ID Number

<p>EK1070 SE > 1 8952 ft.</p>	<p>COASTSIDE NURSERY 1360 L'AVENIDA ST MOUNTAIN VIEW, CA</p> <p>Site 2 of 12 in cluster EK</p> <p>Relative: Higher</p> <p>Actual: 27 ft.</p>	<p>HIST LUST SANTA CLARA</p>	<p>S104541853 N/A</p>
<p>HIST LUST SANTA CLARA:</p> <p>Region: SANTA CLARA</p> <p>SCVWD ID: 06S2W15E01</p> <p>Region Code: 2</p> <p>Oversite Agency: SFRWQCB</p> <p>Date Listed: 1998-01-01 00:00:00</p> <p>Closed Date: 1997-02-20 00:00:00</p>			

<p>EK1071 SE > 1 8952 ft.</p>	<p>COASTSIDE NURSERY 1360 L'AVENIDA AVE MOUNTAIN VIEW, CA 94043</p> <p>Site 3 of 12 in cluster EK</p> <p>Relative: Higher</p> <p>Actual: 27 ft.</p>	<p>LUST Cortese</p>	<p>S105025092 N/A</p>
<p>LUST:</p> <p>Region: STATE</p> <p>Case Type: Other ground water affected</p> <p>Cross Street: Not reported</p> <p>Enf Type: F</p> <p>Funding: Not reported</p> <p>How Discovered: Tank Closure</p> <p>How Stopped: Not reported</p> <p>Leak Cause: Structure Failure</p> <p>Leak Source: Tank</p> <p>Global Id: T0608501748</p> <p>Stop Date: 1988-02-04 00:00:00</p> <p>Confirm Leak: Not reported</p> <p>Workplan: Not reported</p> <p>Prelim Assess: Not reported</p> <p>Pollution Char: Not reported</p> <p>Remed Plan: Not reported</p> <p>Remed Action: Not reported</p> <p>Monitoring: Not reported</p> <p>Close Date: 1997-02-20 00:00:00</p> <p>Discover Date: 1988-02-04 00:00:00</p> <p>Enforcement Dt: Not reported</p> <p>Release Date: 1988-02-04 00:00:00</p> <p>Review Date: 1997-02-27 00:00:00</p> <p>Enter Date: 1988-04-06 00:00:00</p> <p>MTBE Date: Not reported</p> <p>GW Qualifier: Not reported</p> <p>Soil Qualifier: Not reported</p> <p>Max MTBE GW ppb: Not reported</p> <p>Max MTBE Soil ppb: Not reported</p> <p>County: 43</p> <p>Org Name: Not reported</p> <p>Reg Board: San Francisco Bay Region</p> <p>Status: Case Closed</p> <p>Chemical: Gasoline</p> <p>Contact Person: Not reported</p> <p>Responsible Party: BLANK RP</p> <p>RP Address: Not reported</p> <p>Interim: No</p> <p>Oversight Prgm: LUST</p>			

Map ID
Direction
Distance
Distance (ft.)
Elevation Site

MAP FINDINGS

Database(s) EDR ID Number
EPA ID Number

COASTSIDE NURSERY (Continued)

S105025092

MTBE Class: *
MTBE Conc: 0
MTBE Fuel: 1
MTBE Tested: Site NOT Tested for MTBE.Includes Unknown and Not Analyzed.
Staff: ZTM
Staff Initials: UNK
Lead Agency: Regional Board
Local Agency: 43099L
Hydr Basin #: Santa Clara Basin (2)
Beneficial: Not reported
Priority: Not reported
Cleanup Fund Id: Not reported
Work Suspended: No
Local Case #: 06S2W15E01
Case Number: 43-1821
Qty Leaked: Not reported
Abate Method: No Action Taken - no action has as yet been taken at the site
Operator: Not reported
Water System Name: Not reported
Well Name: Not reported
Distance To Lust: 0
Waste Discharge Global ID: Not reported
Waste Disch Assigned Name: Not reported
Summary: Closed Case - DataSafe Concord #30511 SMS ALSO-CLOSED.CLOSED PER RWQCB 2/20/97.

LUST:

Region: 2
Facility Status: Case Closed
Facility Id: 43-1821
Case Number: 06S2W15E01
How Discovered: Tank Closure
Leak Cause: Structure Failure
Leak Source: Tank
Date Leak Confirmed: Not reported
Oversight Program: LUST
Prelim. Site Assesment Wokplan Submitted: Not reported
Preliminary Site Assesment Began: Not reported
Pollution Characterization Began: Not reported
Pollution Remediation Plan Submitted: Not reported
Date Remediation Action Underway: Not reported
Date Post Remedial Action Monitoring Began: Not reported

Cortese:

Region: CORTESE
Facility Addr2: 1360 L'AVENIDA AVE

EK1072
SE
> 1
8962 ft.

COASTSIDE NURSERY
1360 L'AVENIDA ST
, CA

LUST S107995674
N/A

Relative:
Higher

Site 4 of 12 in cluster EK

LUST:

Actual:
27 ft.

Region: SANTA CLARA
SCVWD ID: 06S2W15E01f
Closed Date: 2/20/1997
Lop Number: Not reported

MAP FINDINGS

Map ID
 Direction
 Distance
 Distance (ft.)
 Elevation

Site

Database(s)

EDR ID Number
 EPA ID Number

EE1073 **2680 MIDDLEFIELD RC**
West **2680 MIDDLEFIELD RC**
> 1 **REDWOOD CITY, CA 94063**
8976 ft.

ERNS **92292637**
 N/A

Relative: **Site 4 of 5 in cluster EE**

Higher [Click this hyperlink](#) while viewing on your computer to access additional ERNS detail in the EDR Site Report.

Actual:
18 ft.

EL1074 **1220 CHARLESTON RD**
ESE **MOUNTAIN VIEW, CA 94043**
> 1
8996 ft.

RCRA-LQG **1007199190**
 CAD981376346

Site 1 of 9 in cluster EL

Relative:
Higher

RCRA-LQG:
 Date form received by agency: 03/04/1999
 Facility name: Not reported
 Facility address: 1220 CHARLESTON RD
 MOUNTAIN VIEW, CA 94043
 EPA ID: CAD981376346
 Mailing address: P.O. BOX 7393
 MOUNTAIN VIEW, CA 940397393
 Contact: SCOTT TURNER
 Contact address: Not reported
 Not reported
 Contact country: Not reported
 Contact telephone: (650) 694-5834
 Contact email: Not reported
 EPA Region: Not reported
 Classification: Small Small Quantity Generator
 Description: Handler: generates more than 100 and less than 1000 kg of hazardous waste during any calendar month and accumulates less than 6000 kg of hazardous waste at any time; or generates 100 kg or less of hazardous waste during any calendar month, and accumulates more than 1000 kg of hazardous waste at any time

Handler Activities Summary:

U.S. importer of hazardous waste: Unknown
 Mixed waste (haz. and radioactive): Unknown
 Recycler of hazardous waste: Unknown
 Transporter of hazardous waste: Unknown
 Treater, storer or disposer of HW: No
 Underground injection activity: Unknown
 On-site burner exemption: Unknown
 Furnace exemption: Unknown
 Used oil fuel burner: Unknown
 Used oil processor: Unknown
 User oil refiner: Unknown
 Used oil fuel marketer to burner: Unknown
 Used oil Specification marketer: Unknown
 Used oil transfer facility: Unknown
 Used oil transporter: Unknown
 Off-site waste receiver: Commercial status unknown

Historical Generators:

Date form received by agency: 02/28/1996
 Facility name: Not reported
 Classification: Large Quantity Generator

MAP FINDINGS

Map ID			EDR ID Number
Direction			EPA ID Number
Distance			
Distance (ft.)			
Elevation	Site	Database(s)	

(Continued)

1007199190

Violation Status: No violations found

EL1075 ACUSON CORPORATION BLDGS A B C D
ESE 1220 CHARLESTON RD
> 1 MOUNTAIN VIEW, CA 94043
8996 ft.

FINDS 1000385074
110000898672

Site 2 of 9 in cluster EL

Relative:
Higher

FINDS:
 Other Pertinent Environmental Activity Identified at Site

Actual:
13 ft.

NCDB (National Compliance Data Base) supports implementation of the Federal Insecticide, Fungicide, and Rodenticide Act (FIFRA) and the Toxic Substances Control Act (TSCA). The system tracks inspections in regions and states with cooperative agreements, enforcement actions, and settlements.

RCRAInfo is a national information system that supports the Resource Conservation and Recovery Act (RCRA) program through the tracking of events and activities related to facilities that generate, transport, and treat, store, or dispose of hazardous waste. RCRAInfo allows RCRA program staff to track the notification, permit, compliance, and corrective action activities required under RCRA.

EL1076 ACUSON CORPORATION
ESE 1220 CHARLESTON RD
> 1 MOUNTAIN VIEW, CA 94043
8996 ft.

HAZNET S100854088
N/A

Site 3 of 9 in cluster EL

Relative:
Higher

HAZNET:
 Gepaid: CAD981376346
 Contact: ACUSON CORP
 Telephone: 4159699112
 Facility Addr2: Not reported
 Mailing Name: Not reported
 Mailing Address: PO BOX 7393
 Mailing City,St,Zip: MOUNTAIN VIEW, CA 940397393
 Gen County: Santa Clara
 TSD EPA ID: CAD009452657
 TSD County: San Mateo
 Waste Category: Other inorganic solid waste
 Disposal Method: Recycler
 Tons: 1.4000
 Facility County: Santa Clara

Actual:
13 ft.

Gepaid: CAD981376346
 Contact: ACUSON CORP
 Telephone: 4159699112
 Facility Addr2: Not reported
 Mailing Name: Not reported
 Mailing Address: PO BOX 7393
 Mailing City,St,Zip: MOUNTAIN VIEW, CA 940397393
 Gen County: Santa Clara
 TSD EPA ID: CAD009452657
 TSD County: San Mateo

Map ID
Direction
Distance
Distance (ft.)
Elevation

MAP FINDINGS

Database(s)
EDR ID Number
EPA ID Number

ACUSON CORPORATION (Continued)

S100854088

Waste Category: Other organic solids
Disposal Method: Recycler
Tons: .2725
Facility County: Santa Clara

Gepaid: CAD981376346
Contact: ACUSON CORP
Telephone: 4159699112
Facility Addr2: Not reported
Mailing Name: Not reported
Mailing Address: PO BOX 7393
Mailing City,St,Zip: MOUNTAIN VIEW, CA 940397393
Gen County: Santa Clara
TSD EPA ID: CAL000121946
TSD County: Marin
Waste Category: Photochemicals/photoprocessing waste
Disposal Method: Recycler
Tons: .3961
Facility County: Santa Clara

Gepaid: CAD981376346
Contact: ACUSON CORP
Telephone: 4159699112
Facility Addr2: Not reported
Mailing Name: Not reported
Mailing Address: PO BOX 7393
Mailing City,St,Zip: MOUNTAIN VIEW, CA 940397393
Gen County: Santa Clara
TSD EPA ID: CAD009452657
TSD County: San Mateo
Waste Category: Laboratory waste chemicals
Disposal Method: Recycler
Tons: .0150
Facility County: Santa Clara

Gepaid: CAD981376346
Contact: ACUSON CORP
Telephone: 4159699112
Facility Addr2: Not reported
Mailing Name: Not reported
Mailing Address: PO BOX 7393
Mailing City,St,Zip: MOUNTAIN VIEW, CA 940397393
Gen County: Santa Clara
TSD EPA ID: CAD009452657
TSD County: San Mateo
Waste Category: Other organic solids
Disposal Method: Recycler
Tons: .2875
Facility County: Santa Clara

[Click this hyperlink](#) while viewing on your computer to access 42 additional CA_HAZNET: record(s) in the EDR Site Report.

MAP FINDINGS

Map ID
 Direction
 Distance
 Distance (ft.)
 Elevation

Site

Database(s)

EDR ID Number
 EPA ID Number

EE1077 **WALGREENS 6869**
West **2605 MIDDLEFIELD RD**
> 1 **PALO ALTO, CA 94306**
9019 ft.

FINDS **1007737648**
HAZNET **110018970345**

Site 5 of 5 in cluster EE

Relative:
Higher

FINDS:
 Other Pertinent Environmental Activity Identified at Site

Actual:
18 ft.

California - Hazardous Waste Tracking System - Datamart

HAZNET:

Gepaid: CAR000147314
 Contact: CHRISTINA CHIAPETTA
 Telephone: 8479143195
 Facility Addr2: Not reported
 Mailing Name: Not reported
 Mailing Address: 200 WILMOT RD MS #2171
 Mailing City,St,Zip: DEERFIELD, IL 600150000
 Gen County: Santa Clara
 TSD EPA ID: CAD981402522
 TSD County: Kern
 Waste Category: Photochemicals/photoprocessing waste
 Disposal Method: Not reported
 Tons: 0.12
 Facility County: Santa Clara

Gepaid: CAR000147314
 Contact: CHRISTINA CHIAPETTA
 Telephone: 8479143195
 Facility Addr2: Not reported
 Mailing Name: Not reported
 Mailing Address: 2605 MIDDLEFIELD RD
 Mailing City,St,Zip: PALO ALTO, CA 943060000
 Gen County: Santa Clara
 TSD EPA ID: CAD981402522
 TSD County: Santa Clara
 Waste Category: Photochemicals/photoprocessing waste
 Disposal Method: Recycler
 Tons: 0.78
 Facility County: Santa Clara

Gepaid: CAR000147314
 Contact: CHRISTINA CHIAPETTA
 Telephone: 8479143195
 Facility Addr2: Not reported
 Mailing Name: Not reported
 Mailing Address: 200 WILMOT RD MS #2171
 Mailing City,St,Zip: DEERFIELD, IL 600150000
 Gen County: Santa Clara
 TSD EPA ID: CAD981402522
 TSD County: Kern
 Waste Category: Photochemicals/photoprocessing waste
 Disposal Method: Recycler
 Tons: 2.46
 Facility County: Not reported

Gepaid: CAR000147314

Map ID
Direction
Distance
Distance (ft.)
Elevation Site

MAP FINDINGS

Database(s) EDR ID Number
EPA ID Number

WALGREENS 6869 (Continued)

1007737648

Contact: CHRISTINA CHIAPETTA
Telephone: 8479143195
Facility Addr2: Not reported
Mailing Name: Not reported
Mailing Address: 200 WILMOT RD MS #2171
Mailing City,St,Zip: DEERFIELD, IL 600150000
Gen County: Santa Clara
TSD EPA ID: CAD981402522
TSD County: Kern
Waste Category: Photochemicals/photoprocessing waste
Disposal Method: Recycler
Tons: 2.46
Facility County: Not reported

[Click this hyperlink](#) while viewing on your computer to access
-1 additional CA_HAZNET: record(s) in the EDR Site Report.

EM1078
SSE
> 1
9033 ft.

PENINSULA BLUEPRINT INCORPORATED
1400 MIDDLEFIELD RD.
MOUNTAIN VIEW, CA 94043

RCRA-SQG 1000819144
FINDS CAD983651126
HAZNET

Site 1 of 4 in cluster EM

Relative:
Higher

RCRA-SQG:

Actual:
36 ft.

Date form received by agency: 10/27/1992
Facility name: PENINSULA BLUEPRINT INC
Facility address: 1400 W MIDDLEFIELD
MOUNTAIN VIEW, CA 94043
EPA ID: CAD983651126
Mailing address: W MIDDLEFIELD
MOUNTAIN VIEW, CA 94043
Contact: JOHN EVERS
Contact address: 1400 W MIDDLEFIELD
MOUNTAIN VIEW, CA 94043
Contact country: US
Contact telephone: (415) 967-1966
Contact email: Not reported
EPA Region: 09
Classification: Small Small Quantity Generator
Description: Handler: generates more than 100 and less than 1000 kg of hazardous waste during any calendar month and accumulates less than 6000 kg of hazardous waste at any time; or generates 100 kg or less of hazardous waste during any calendar month, and accumulates more than 1000 kg of hazardous waste at any time

Owner/Operator Summary:

Owner/operator name: ARTHUR OLIVER
Owner/operator address: 1400 W MIDDLEFIELD RD
MOUNTAIN VIEW, CA 94043
Owner/operator country: Not reported
Owner/operator telephone: (415) 967-1966
Legal status: Private
Owner/Operator Type: Owner
Owner/Op start date: Not reported
Owner/Op end date: Not reported

Map ID
Direction
Distance
Distance (ft.)
Elevation Site

MAP FINDINGS

Database(s) EDR ID Number
EPA ID Number

PENINSULA BLUEPRINT INCORPORATED (Continued)

1000819144

Handler Activities Summary:

U.S. importer of hazardous waste: Unknown
Mixed waste (haz. and radioactive): Unknown
Recycler of hazardous waste: No
Transporter of hazardous waste: No
Treater, storer or disposer of HW: No
Underground injection activity: No
On-site burner exemption: Unknown
Furnace exemption: Unknown
Used oil fuel burner: No
Used oil processor: No
User oil refiner: No
Used oil fuel marketer to burner: No
Used oil Specification marketer: No
Used oil transfer facility: No
Used oil transporter: No
Off-site waste receiver: Commercial status unknown

Violation Status: No violations found

FINDS:

Other Pertinent Environmental Activity Identified at Site

TRIS (Toxics Release Inventory System) contains information from facilities on the amounts of over 300 listed toxic chemicals that these facilities release directly to air, water, land, or that are transported off-site.

RCRAInfo is a national information system that supports the Resource Conservation and Recovery Act (RCRA) program through the tracking of events and activities related to facilities that generate, transport, and treat, store, or dispose of hazardous waste. RCRAInfo allows RCRA program staff to track the notification, permit, compliance, and corrective action activities required under RCRA.

HAZNET:

Gepaid: CAD983651126
Contact: ARC CORPORATION
Telephone: 0000000000
Facility Addr2: Not reported
Mailing Name: Not reported
Mailing Address: 1400 MIDDLEFIELD
Mailing City,St,Zip: MOUNTAIN VIEW, CA 940430000
Gen County: Santa Clara
TSD EPA ID: CAD981161367
TSD County: Marin
Waste Category: Photochemicals/photoprocessing waste
Disposal Method: Recycler
Tons: 1.0633
Facility County: Santa Clara

Gepaid: CAD983651126
Contact: ARC CORPORATION
Telephone: 0000000000
Facility Addr2: Not reported
Mailing Name: Not reported

Map ID
Direction
Distance
Distance (ft.)
Elevation Site

MAP FINDINGS

Database(s) EDR ID Number
EPA ID Number

PENINSULA BLUEPRINT INCORPORATED (Continued)

1000819144

Mailing Address: 1400 MIDDLEFIELD
Mailing City,St,Zip: MOUNTAIN VIEW, CA 940430000
Gen County: Santa Clara
TSD EPA ID: CAD981161367
TSD County: Marin
Waste Category: Photochemicals/photoprocessing waste
Disposal Method: Not reported
Tons: .4378
Facility County: Santa Clara

Gepaid: CAD983651126
Contact: ARC CORPORATION
Telephone: 0000000000
Facility Addr2: Not reported
Mailing Name: Not reported
Mailing Address: 1400 MIDDLEFIELD
Mailing City,St,Zip: MOUNTAIN VIEW, CA 940430000
Gen County: Santa Clara
TSD EPA ID: CAL000121946
TSD County: Marin
Waste Category: Photochemicals/photoprocessing waste
Disposal Method: Recycler
Tons: 1.3134
Facility County: Santa Clara

Gepaid: CAD983651126
Contact: MICHAEL L PECK
Telephone: 6509671966
Facility Addr2: Not reported
Mailing Name: Not reported
Mailing Address: 599 FAIRCHILD DR
Mailing City,St,Zip: MOUNTAIN VIEW, CA 940430000
Gen County: Santa Clara
TSD EPA ID: Not reported
TSD County: Los Angeles
Waste Category: Hydrocarbon solvents (benzene, hexane, Stoddard, etc.)
Disposal Method: Recycler
Tons: 0.06
Facility County: Not reported

Gepaid: CAD983651126
Contact: MICHAEL L PECK
Telephone: 6509671966
Facility Addr2: Not reported
Mailing Name: Not reported
Mailing Address: 599 FAIRCHILD DR
Mailing City,St,Zip: MOUNTAIN VIEW, CA 940430000
Gen County: Santa Clara
TSD EPA ID: Not reported
TSD County: Marin
Waste Category: Photochemicals/photoprocessing waste
Disposal Method: Recycler
Tons: 0.06
Facility County: Not reported

MAP FINDINGS

Map ID
 Direction
 Distance
 Distance (ft.)
 Elevation

Site

Database(s)

EDR ID Number
 EPA ID Number

PENINSULA BLUEPRINT INCORPORATED (Continued)

1000819144

[Click this hyperlink](#) while viewing on your computer to access
 6 additional CA_HAZNET: record(s) in the EDR Site Report.

1079
West
> 1
9037 ft.

SAINT MARKS EPISCOPAL CHURCH
600 COLORADO AVE
PALO ALTO, CA 94306

HAZNET S107139077
N/A

Relative:
Higher

HAZNET:
 Gepaid: CAC002184521
 Contact: LEEANN MCDERMOTT
 Telephone: 6503224441
 Facility Addr2: Not reported
 Mailing Name: Not reported
 Mailing Address: 600 COLORADO AVE
 Mailing City,St,Zip: PALO ALTO, CA 943060000
 Gen County: Santa Clara
 TSD EPA ID: CAL000153023
 TSD County: Santa Clara
 Waste Category: Asbestos-containing waste
 Disposal Method: Disposal, Land Fill
 Tons: 1.68
 Facility County: Santa Clara

Actual:
18 ft.

EN1080
SE
> 1
9045 ft.

ACLARA BIOSCIENCES, INC.
1288 PEAR AVENUE
MOUNTAIN VIEW, CA 94043

FINDS 1007249566
110017216109

Site 1 of 16 in cluster EN

Relative:
Higher

FINDS:
 Other Pertinent Environmental Activity Identified at Site

Actual:
22 ft.

RCRAInfo is a national information system that supports the Resource Conservation and Recovery Act (RCRA) program through the tracking of events and activities related to facilities that generate, transport, and treat, store, or dispose of hazardous waste. RCRAInfo allows RCRA program staff to track the notification, permit, compliance, and corrective action activities required under RCRA.

EN1081
SE
> 1
9045 ft.

1288 PEAR AVENUE
MOUNTAIN VIEW, CA 94043

RCRA-LQG 1007200428
CAL000211621

Site 2 of 16 in cluster EN

Relative:
Higher

RCRA-LQG:
 Date form received by agency: 02/28/2002
 Facility name: Not reported
 Facility address: 1288 PEAR AVENUE
 MOUNTAIN VIEW, CA 94043
 EPA ID: CAL000211621
 Mailing address: PEAR AVENUE
 MOUNTAIN VIEW, CA 94043

Actual:
22 ft.

Map ID
 Direction
 Distance
 Distance (ft.)
 Elevation Site

MAP FINDINGS

Database(s) EDR ID Number
 EPA ID Number

(Continued)

1007200428

Contact: LISA MILANO
 Contact address: Not reported
 Contact country: Not reported
 Contact telephone: (650) 210-5933
 Contact email: Not reported
 EPA Region: Not reported
 Classification: Small Small Quantity Generator
 Description: Handler: generates more than 100 and less than 1000 kg of hazardous waste during any calendar month and accumulates less than 6000 kg of hazardous waste at any time; or generates 100 kg or less of hazardous waste during any calendar month, and accumulates more than 1000 kg of hazardous waste at any time

Handler Activities Summary:

U.S. importer of hazardous waste: No
 Mixed waste (haz. and radioactive): No
 Recycler of hazardous waste: Unknown
 Transporter of hazardous waste: Unknown
 Treater, storer or disposer of HW: No
 Underground injection activity: Unknown
 On-site burner exemption: Unknown
 Furnace exemption: Unknown
 Used oil fuel burner: Unknown
 Used oil processor: Unknown
 User oil refiner: Unknown
 Used oil fuel marketer to burner: Unknown
 Used oil Specification marketer: Unknown
 Used oil transfer facility: Unknown
 Used oil transporter: Unknown
 Off-site waste receiver: Commercial status unknown

Universal Waste Summary:

Waste type: Batteries
 Accumulated waste on-site: Unknown
 Generated waste on-site: Unknown

Waste type: Lamps
 Accumulated waste on-site: Unknown
 Generated waste on-site: Unknown

Waste type: Pesticides
 Accumulated waste on-site: Unknown
 Generated waste on-site: Unknown

Waste type: Thermostats
 Accumulated waste on-site: Unknown
 Generated waste on-site: Unknown

Hazardous Waste Summary:

Waste code: 121
 Waste name: 121

 Waste code: 123
 Waste name: 123

Map ID
 Direction
 Distance
 Distance (ft.)
 Elevation

MAP FINDINGS

Database(s) EDR ID Number
 EPA ID Number

(Continued)

1007200428

Waste code: 211
 Waste name: 211

Waste code: 214
 Waste name: 214

Waste code: 311
 Waste name: 311

Waste code: 343
 Waste name: 343

Waste code: 352
 Waste name: 352

Waste code: 551
 Waste name: 551

Waste code: 791
 Waste name: 791

Waste code: D001
 Waste name: IGNITABLE HAZARDOUS WASTES ARE THOSE WASTES WHICH HAVE A FLASHPOINT OF LESS THAN 140 DEGREES FAHRENHEIT AS DETERMINED BY A PENSKEY-MARTENS CLOSED CUP FLASH POINT TESTER. ANOTHER METHOD OF DETERMINING THE FLASH POINT OF A WASTE IS TO REVIEW THE MATERIAL SAFETY DATA SHEET, WHICH CAN BE OBTAINED FROM THE MANUFACTURER OR DISTRIBUTOR OF THE MATERIAL. LACQUER THINNER IS AN EXAMPLE OF A COMMONLY USED SOLVENT WHICH WOULD BE CONSIDERED AS IGNITABLE HAZARDOUS WASTE.

Waste code: D002
 Waste name: A WASTE WHICH HAS A PH OF LESS THAN 2 OR GREATER THAN 12.5 IS CONSIDERED TO BE A CORROSIVE HAZARDOUS WASTE. SODIUM HYDROXIDE, A CAUSTIC SOLUTION WITH A HIGH PH, IS OFTEN USED BY INDUSTRIES TO CLEAN OR DEGREASE PARTS. HYDROCHLORIC ACID, A SOLUTION WITH A LOW PH, IS USED BY MANY INDUSTRIES TO CLEAN METAL PARTS PRIOR TO PAINTING. WHEN THESE CAUSTIC OR ACID SOLUTIONS BECOME CONTAMINATED AND MUST BE DISPOSED, THE WASTE WOULD BE A CORROSIVE HAZARDOUS WASTE.

Waste code: D003
 Waste name: A MATERIAL IS CONSIDERED TO BE A REACTIVE HAZARDOUS WASTE IF IT IS NORMALLY UNSTABLE, REACTS VIOLENTLY WITH WATER, GENERATES TOXIC GASES WHEN EXPOSED TO WATER OR CORROSIVE MATERIALS, OR IF IT IS CAPABLE OF DETONATION OR EXPLOSION WHEN EXPOSED TO HEAT OR A FLAME. ONE EXAMPLE OF SUCH WASTE WOULD BY WASTE GUNPOWDER.

Waste code: D007
 Waste name: CHROMIUM

Waste code: D009
 Waste name: MERCURY

Waste code: D011
 Waste name: SILVER

Waste code: D022
 Waste name: CHLOROFORM

Map ID
 Direction
 Distance
 Distance (ft.)
 Elevation Site

MAP FINDINGS

Database(s) EDR ID Number
 EPA ID Number

(Continued)

1007200428

Waste code: F002
 Waste name: THE FOLLOWING SPENT HALOGENATED SOLVENTS: TETRACHLOROETHYLENE, METHYLENE CHLORIDE, TRICHLOROETHYLENE, 1,1,1-TRICHLOROETHANE, CHLOROBENZENE, 1,1,2-TRICHLORO-1,2,2-TRIFLUOROETHANE, ORTHO-DICHLOROBENZENE, TRICHLOROFLUOROMETHANE, AND 1,1,2-TRICHLOROETHANE; ALL SPENT SOLVENT MIXTURES/BLENDS CONTAINING, BEFORE USE, A TOTAL OF TEN PERCENT OR MORE (BY VOLUME) OF ONE OR MORE OF THE ABOVE HALOGENATED SOLVENTS OR THOSE LISTED IN F001, F004, OR F005, AND STILL BOTTOMS FROM THE RECOVERY OF THESE SPENT SOLVENTS AND SPENT SOLVENT MIXTURES.

Waste code: F003
 Waste name: THE FOLLOWING SPENT NON-HALOGENATED SOLVENTS: XYLENE, ACETONE, ETHYL ACETATE, ETHYL BENZENE, ETHYL ETHER, METHYL ISOBUTYL KETONE, N-BUTYL ALCOHOL, CYCLOHEXANONE, AND METHANOL; ALL SPENT SOLVENT MIXTURES/BLENDS CONTAINING, BEFORE USE, ONLY THE ABOVE SPENT NON-HALOGENATED SOLVENTS; AND ALL SPENT SOLVENT MIXTURES/BLENDS CONTAINING, BEFORE USE, ONE OR MORE OF THE ABOVE NON-HALOGENATED SOLVENTS, AND, A TOTAL OF TEN PERCENT OR MORE (BY VOLUME) OF ONE OR MORE OF THOSE SOLVENTS LISTED IN F001, F002, F004, AND F005, AND STILL BOTTOMS FROM THE RECOVERY OF THESE SPENT SOLVENTS AND SPENT SOLVENT MIXTURES.

Waste code: F005
 Waste name: THE FOLLOWING SPENT NON-HALOGENATED SOLVENTS: TOLUENE, METHYL ETHYL KETONE, CARBON DISULFIDE, ISOBUTANOL, PYRIDINE, BENZENE, 2-ETHOXYETHANOL, AND 2-NITROPROPANE; ALL SPENT SOLVENT MIXTURES/BLENDS CONTAINING, BEFORE USE, A TOTAL OF TEN PERCENT OR MORE (BY VOLUME) OF ONE OR MORE OF THE ABOVE NON-HALOGENATED SOLVENTS OR THOSE SOLVENTS LISTED IN F001, F002, OR F004; AND STILL BOTTOMS FROM THE RECOVERY OF THESE SPENT SOLVENTS AND SPENT SOLVENT MIXTURES.

Violation Status: No violations found

EN1082 ACLARA BIOSCIENCES
 SE 1288 PEAR AVE
 > 1 MOUNTAIN VIEW, CA 94043
 9045 ft.

HAZNET S104583206
 N/A

Site 3 of 16 in cluster EN

Relative:
 Higher

HAZNET:
 Gepaid: CAL000211621
 Contact: MATT MCGREEVY, FACILITIES MGR
 Telephone: 6502101235
 Facility Addr2: Not reported
 Mailing Name: Not reported
 Mailing Address: 1288 PEAR AVE
 Mailing City,St,Zip: MOUNTAIN VIEW, CA 940430000
 Gen County: Santa Clara
 TSD EPA ID: ARD069748192
 TSD County: 99
 Waste Category: Other organic solids
 Disposal Method: Not reported
 Tons: 0.05
 Facility County: Not reported

Actual:
 22 ft.

Gepaid: CAL000211621
 Contact: GARY J CIAMBRONE SNR CHEMIST
 Telephone: 6502101200

Map ID
Direction
Distance
Distance (ft.)
Elevation Site

MAP FINDINGS

Database(s) EDR ID Number
EPA ID Number

ACLARA BIOSCIENCES (Continued)

S104583206

Facility Addr2: Not reported
Mailing Name: Not reported
Mailing Address: 1288 PEAR AVE
Mailing City,St,Zip: MOUNTAIN VIEW, CA 940430000
Gen County: Santa Clara
TSD EPA ID: Not reported
TSD County: 99
Waste Category: Other organic solids
Disposal Method: Not reported
Tons: 0.08
Facility County: Not reported

Gepaid: CAL000211621
Contact: GARY J CIAMBRONE SNR CHEMIST
Telephone: 6502101200
Facility Addr2: Not reported
Mailing Name: Not reported
Mailing Address: 1288 PEAR AVE
Mailing City,St,Zip: MOUNTAIN VIEW, CA 940430000
Gen County: Santa Clara
TSD EPA ID: Not reported
TSD County: 99
Waste Category: Liquids with pH <UN-> 2 with metals
Disposal Method: Disposal, Land Fill
Tons: 0.07
Facility County: Not reported

Gepaid: CAL000211621
Contact: GARY J CIAMBRONE SNR CHEMIST
Telephone: 6502101200
Facility Addr2: Not reported
Mailing Name: Not reported
Mailing Address: 1288 PEAR AVE
Mailing City,St,Zip: MOUNTAIN VIEW, CA 940430000
Gen County: Santa Clara
TSD EPA ID: Not reported
TSD County: 99
Waste Category: Liquids with pH <UN-> 2 with metals
Disposal Method: Not reported
Tons: 0.02
Facility County: Not reported

Gepaid: CAL000211621
Contact: GARY J CIAMBRONE SNR CHEMIST
Telephone: 6502101200
Facility Addr2: Not reported
Mailing Name: Not reported
Mailing Address: 1288 PEAR AVE
Mailing City,St,Zip: MOUNTAIN VIEW, CA 940430000
Gen County: Santa Clara
TSD EPA ID: Not reported
TSD County: 99
Waste Category: Liquids with pH <UN-> 2
Disposal Method: Treatment, Incineration
Tons: 0.02
Facility County: Not reported

Map ID
 Direction
 Distance
 Distance (ft.)
 Elevation Site

MAP FINDINGS

Database(s) EDR ID Number
 EPA ID Number

ACLARA BIOSCIENCES (Continued)

S104583206

[Click this hyperlink](#) while viewing on your computer to access
 79 additional CA_HAZNET: record(s) in the EDR Site Report.

EO1083 **COAST CASEY PUMP STATION**
SSW **101 SAN ANTONIO RD N**
> 1 **MOUNTAIN VIEW, CA**
9047 ft.

Cortese **S102428165**
N/A

Relative:
Higher

Site 1 of 15 in cluster EO

Cortese:
 Region: CORTESE
 Facility Addr2: 101 SAN ANTONIO RD N

Actual:
50 ft.

EK1084 **W.L. LARSEN INC.**
SE **1345 LAVENIDA ST**
> 1 **MOUNTAIN VIEW, CA 94043**
9049 ft.

HIST UST **U001594424**
N/A

Relative:
Higher

Site 5 of 12 in cluster EK

HIST UST:
 Region: STATE
 Facility ID: 00000064295
 Facility Type: Other
 Other Type: Not reported
 Total Tanks: 0002
 Contact Name: WALTER L. LARSEN
 Telephone: 4159610536
 Owner Name: W.L. LARSEN INC.
 Owner Address: 1345 L, AVENIDA AVE.
 Owner City,St,Zip: MT. VIEW, CA 94043

Actual:
27 ft.

Tank Num: 001
 Container Num: 2
 Year Installed: 1968
 Tank Capacity: 00003000
 Tank Used for: PRODUCT
 Type of Fuel: DIESEL
 Tank Construction: Not reported
 Leak Detection: Stock Inventor

Tank Num: 002
 Container Num: 1
 Year Installed: 1968
 Tank Capacity: 00001000
 Tank Used for: PRODUCT
 Type of Fuel: UNLEADED
 Tank Construction: Not reported
 Leak Detection: Stock Inventor

MAP FINDINGS

Map ID			EDR ID Number
Direction			
Distance			
Distance (ft.)			
Elevation	Site	Database(s)	EPA ID Number

1085 WSW > 1 9049 ft.	BOARDWALK/PARK PLACE APARTMENTS 3833 PARK BLVD PALO ALTO, CA 94306	HAZNET	S108743312 N/A
---	---	---------------	---------------------------------

Relative: Higher	HAZNET: Gepaid: CAC002601921 Contact: REBECCA FERGUSON Telephone: 6509682660 Facility Addr2: Not reported Mailing Name: Not reported Mailing Address: 1020 CORPORATION WAY STE 100 Mailing City,St,Zip: PALO ALTO, CA 943034317 Gen County: Santa Clara TSD EPA ID: CAL000190816 TSD County: Stanislaus Waste Category: Waste oil and mixed oil Disposal Method: Recycler Tons: 0.68 Facility County: Santa Clara
Actual: 32 ft.	

EF1086 SE > 1 9062 ft.	HERLINGER CORVETTE REPAIR 1230 PEAR AVE #3 MT VIEW, CA 94043	HAZNET	S107145258 N/A
--	---	---------------	---------------------------------

Relative: Higher	Site 5 of 5 in cluster EF HAZNET: Gepaid: CAL000007090 Contact: DAVE HERLINGER/OWNER Telephone: 4159695351 Facility Addr2: Not reported Mailing Name: Not reported Mailing Address: 1230 PEAR AVE #3 Mailing City,St,Zip: MT VIEW, CA 940421441 Gen County: Santa Clara TSD EPA ID: CAD044003556 TSD County: Santa Clara Waste Category: Unspecified oil-containing waste Disposal Method: Transfer Station Tons: 0.83 Facility County: Santa Clara
Actual: 20 ft.	

EN1087 SE > 1 9075 ft.	LOS ALTOS GARBARGE CO. 1285 PEAR AVE MOUNTAIN VIEW, CA 94043	CA FID UST SWEEPS UST	S101623040 N/A
--	---	--	---------------------------------

Relative: Higher	Site 4 of 16 in cluster EN CA FID UST: Facility ID: 43000934 Regulated By: UTNKA Regulated ID: 00065550 Cortese Code: Not reported SIC Code: Not reported Facility Phone: 4159618044 Mail To: Not reported Mailing Address: 1285 PEAR AVE
Actual: 22 ft.	

Map ID
Direction
Distance
Distance (ft.)
Elevation Site

MAP FINDINGS

Database(s) EDR ID Number
EPA ID Number

LOS ALTOS GARBARGE CO. (Continued)

S101623040

Mailing Address 2: Not reported
Mailing City,St,Zip: MOUNTAIN VIEW 94043
Contact: Not reported
Contact Phone: Not reported
DUNs Number: Not reported
NPDES Number: Not reported
EPA ID: Not reported
Comments: Not reported
Status: Active

SWEEPS UST:

Status: A
Comp Number: 65550
Number: 9
Board Of Equalization: 44-026026
Ref Date: 07-01-85
Act Date: Not reported
Created Date: 10-13-88
Tank Status: A
Owner Tank Id: 1
Swrcb Tank Id: 43-005-065550-000002
Actv Date: 01-06-94
Capacity: 10000
Tank Use: M.V. FUEL
Stg: P
Content: REG UNLEADED
Number Of Tanks: 2

Status: A
Comp Number: 65550
Number: 9
Board Of Equalization: 44-026026
Ref Date: 07-01-85
Act Date: Not reported
Created Date: 10-13-88
Tank Status: A
Owner Tank Id: 3
Swrcb Tank Id: 43-005-065550-000003
Actv Date: 04-03-90
Capacity: 7500
Tank Use: M.V. FUEL
Stg: P
Content: DIESEL
Number Of Tanks: Not reported

Status: Not reported
Comp Number: 65550
Number: Not reported
Board Of Equalization: 44-026026
Ref Date: Not reported
Act Date: Not reported
Created Date: Not reported
Tank Status: Not reported
Owner Tank Id: Not reported
Swrcb Tank Id: 43-005-065550-000001
Actv Date: Not reported
Capacity: 7000

Map ID
Direction
Distance
Distance (ft.)
Elevation

MAP FINDINGS

LOS ALTOS GARBARGE CO. (Continued)

EDR ID Number
EPA ID Number

Database(s)

S101623040

Tank Use: M.V. FUEL
Stg: PRODUCT
Content: DIESEL
Number Of Tanks: 1

EN1088
SE
> 1
9075 ft.

LOS ALTOS GARBARGE CO.
1285 PEAR AVE
MOUNTAIN VIEW, CA 94043

HIST UST U001594391
N/A

Site 5 of 16 in cluster EN

Relative:
Higher

HIST UST:
Region: STATE
Facility ID: 00000065550
Facility Type: Other
Other Type: REFUSE DISPOSAL
Total Tanks: 0003
Contact Name: JOSEPH A. RENATI
Telephone: 4159618044
Owner Name: ENVIROCAL INC.
Owner Address: TUNNEL AVE. & BEATTY RD.
Owner City,St,Zip: SAN FRANCISCO, CA 94134

Actual:
22 ft.

Tank Num: 001
Container Num: 2
Year Installed: Not reported
Tank Capacity: 00007000
Tank Used for: PRODUCT
Type of Fuel: DIESEL
Tank Construction: Not reported
Leak Detection: None

Tank Num: 002
Container Num: 1
Year Installed: Not reported
Tank Capacity: 00010000
Tank Used for: PRODUCT
Type of Fuel: REGULAR
Tank Construction: Not reported
Leak Detection: None

Tank Num: 003
Container Num: 3
Year Installed: Not reported
Tank Capacity: 00001000
Tank Used for: WASTE
Type of Fuel: WASTE OIL
Tank Construction: Not reported
Leak Detection: None

MAP FINDINGS

Map ID
 Direction
 Distance
 Distance (ft.)
 Elevation

Site

Database(s)

EDR ID Number
 EPA ID Number

EN1089 **SILICON GRAPHICS**
SE **1285 PAIR AVE**
> 1 **MOUNTAIN VIEW, CA 94043**
9075 ft.

HAZNET **S103988006**
N/A

Site 6 of 16 in cluster EN

Relative:
Higher

HAZNET:

Actual:
22 ft.

Gepaid: CAC001373664
 Contact: SILICON GRAPHICS
 Telephone: 6509331880
 Facility Addr2: Not reported
 Mailing Name: Not reported
 Mailing Address: 1110 LA VENIDA ST__MS 732
 Mailing City,St,Zip: MOUNTAIN VIEW, CA 940430000
 Gen County: Santa Clara
 TSD EPA ID: CAT080014079
 TSD County: 7
 Waste Category: Unspecified aqueous solution
 Disposal Method: Transfer Station
 Tons: .6000
 Facility County: Santa Clara

EN1090 **LOS ALTOS GARBAGE**
SE **1285 PEAR AVE**
> 1 **, CA**
9075 ft.

LUST **S107996225**
N/A

Site 7 of 16 in cluster EN

Relative:
Higher

LUST:

Actual:
22 ft.

Region: SANTA CLARA
 SCVWD ID: 06S2W15D04f
 Closed Date: 12/10/1999
 Lop Number: 14-073

EN1091 **LOS ALTOS GARBAGE**
SE **1285 PEAR AVE**
> 1 **MOUNTAIN VIEW, CA 94043**
9075 ft.

HAZNET **S100866935**
LUST **N/A**
Cortese
HIST LUST SANTA CLARA

Site 8 of 16 in cluster EN

Relative:
Higher

HAZNET:

Actual:
22 ft.

Gepaid: CAL000014950
 Contact: NORCAL WASTE SYSTEMS-PARENT
 Telephone: 4153301000
 Facility Addr2: Not reported
 Mailing Name: Not reported
 Mailing Address: 20863 STEVENS CREEK BLVD STE 100
 Mailing City,St,Zip: CUPERTINO, CA 950142114
 Gen County: Santa Clara
 TSD EPA ID: CA0000084517
 TSD County: Sacramento
 Waste Category: Aqueous solution with less than 10% total organic residues
 Disposal Method: Transfer Station
 Tons: .1709
 Facility County: Santa Clara

Gepaid: CAL000014950
 Contact: NORCAL WASTE SYSTEMS-PARENT

Map ID
Direction
Distance
Distance (ft.)
Elevation Site

MAP FINDINGS

Database(s) EDR ID Number
EPA ID Number

LOS ALTOS GARBAGE (Continued)

S100866935

Telephone: 4153301000
Facility Addr2: Not reported
Mailing Name: Not reported
Mailing Address: 20863 STEVENS CREEK BLVD STE 100
Mailing City,St,Zip: CUPERTINO, CA 950142114
Gen County: Santa Clara
TSD EPA ID: CA0000084517
TSD County: Sacramento
Waste Category: Aqueous solution with less than 10% total organic residues
Disposal Method: Treatment, Tank
Tons: .3125
Facility County: Santa Clara

Gepaid: CAL000265825
Contact: LYNN TOLLNER/CORP SEC
Telephone: 6505649062
Facility Addr2: Not reported
Mailing Name: Not reported
Mailing Address: 1285 PEAR AVE
Mailing City,St,Zip: MENLO PARK, CA 94043
Gen County: Santa Clara
TSD EPA ID: CAD008252405
TSD County: Los Angeles
Waste Category: Oxygenated solvents (acetone, butanol, ethyl acetate, etc.)
Disposal Method: Recycler
Tons: 1.04
Facility County: Not reported

Gepaid: CAL000286556
Contact: LYNN TOLLNER/MGR
Telephone: 6505649062
Facility Addr2: Not reported
Mailing Name: Not reported
Mailing Address: 1285 PEAR AVE
Mailing City,St,Zip: MOUNTAIN VIEW, CA 94043
Gen County: Santa Clara
TSD EPA ID: CAD008252405
TSD County: Los Angeles
Waste Category: Oxygenated solvents (acetone, butanol, ethyl acetate, etc.)
Disposal Method: Recycler
Tons: 2.08
Facility County: Not reported

Gepaid: CAL000265825
Contact: LYNN TOLLNER/CORP SEC
Telephone: 6505649062
Facility Addr2: Not reported
Mailing Name: Not reported
Mailing Address: 1285 PEAR AVE
Mailing City,St,Zip: MENLO PARK, CA 94043
Gen County: Santa Clara
TSD EPA ID: CAD008252405
TSD County: Los Angeles
Waste Category: Oxygenated solvents (acetone, butanol, ethyl acetate, etc.)
Disposal Method: Recycler
Tons: 1.04
Facility County: Not reported

Map ID
Direction
Distance
Distance (ft.)
Elevation Site

MAP FINDINGS

Database(s) EDR ID Number
EPA ID Number

LOS ALTOS GARBAGE (Continued)

S100866935

[Click this hyperlink](#) while viewing on your computer to access 20 additional CA_HAZNET: record(s) in the EDR Site Report.

LUST:

Region: STATE
Case Type: Other ground water affected
Cross Street: Not reported
Enf Type: Not reported
Funding: NOR
How Discovered: Not reported
How Stopped: Not reported
Leak Cause: Not reported
Leak Source: Not reported
Global Id: T0608502237
Stop Date: Not reported
Confirm Leak: Not reported
Workplan: Not reported
Prelim Assess: 1995-12-05 00:00:00
Pollution Char: 1995-12-05 00:00:00
Remed Plan: Not reported
Remed Action: Not reported
Monitoring: Not reported
Close Date: 1999-12-10 00:00:00
Discover Date: Not reported
Enforcement Dt: Not reported
Release Date: 1996-01-16 00:00:00
Review Date: Not reported
Enter Date: Not reported
MTBE Date: 1999-03-08 00:00:00
GW Qualifier: =
Soil Qualifier: Not reported
Max MTBE GW ppb: 20
Max MTBE Soil ppb: Not reported
County: 43
Org Name: Not reported
Reg Board: San Francisco Bay Region
Status: Case Closed
Chemical: Gasoline
Contact Person: Not reported
Responsible Party: Michael Mahoney
RP Address: 1600 Amphitheatre Pkwy
Interim: Not reported
Oversight Prgm: LUST
MTBE Class: Not reported
MTBE Conc: 2
MTBE Fuel: 1
MTBE Tested: MTBE Detected. Site tested for MTBE and MTBE detected
Staff: ZSC
Staff Initials: CK
Lead Agency: Local Agency
Local Agency: 43099L
Hydr Basin #: Not reported
Beneficial: MUN
Priority: Not reported
Cleanup Fund Id: Not reported
Work Suspended: Not reported
Local Case #: 06S2W15D04f

Map ID
Direction
Distance
Distance (ft.)
Elevation Site

MAP FINDINGS

Database(s) EDR ID Number
EPA ID Number

LOS ALTOS GARBAGE (Continued)

S100866935

Case Number: Not reported
Qty Leaked: Not reported
Abate Method: Not reported
Operator: Not reported
Water System Name: Not reported
Well Name: Not reported
Distance To Lust: 0
Waste Discharge Global ID: Not reported
Waste Disch Assigned Name: Not reported
Summary: Not reported

LUST:

Region: 2
Facility Status: Case Closed
Facility Id: Not reported
Case Number: 06S2W15D04f
How Discovered: Not reported
Leak Cause: Not reported
Leak Source: Not reported
Date Leak Confirmed: Not reported
Oversight Program: LUST
Prelim. Site Assesment Wokplan Submitted: Not reported
Preliminary Site Assesment Began: 12/5/1995
Pollution Characterization Began: 12/5/1995
Pollution Remediation Plan Submitted: Not reported
Date Remediation Action Underway: Not reported
Date Post Remedial Action Monitoring Began: Not reported

Cortese:

Region: CORTESE
Facility Addr2: 1285 PEAR AVE

HIST LUST SANTA CLARA:

Region: SANTA CLARA
SCVWD ID: 06S2W15D04
Region Code: 2
Oversite Agency: SCVWD
Date Listed: 1997-01-01 00:00:00
Closed Date: 1999-12-10 00:00:00

EO1092
SSW
> 1
9081 ft.

PARKER AUTOMOTIVE
250 SAN ANTONIO RD STE B
MOUNTAIN VIEW, CA 94040

HAZNET S107145599
N/A

Site 2 of 15 in cluster EO

Relative:
Higher

HAZNET:
Gepaid: CAL000058203
Contact: PARK C PARKER
Telephone: 6509410342
Facility Addr2: Not reported
Mailing Name: Not reported
Mailing Address: 250 SAN ANTONIO RD STE B
Mailing City,St,Zip: MOUNTAIN VIEW, CA 940400000
Gen County: Santa Clara
TSD EPA ID: CAD009452657

Actual:
50 ft.

Map ID
Direction
Distance
Distance (ft.)
Elevation

MAP FINDINGS

Database(s)
EDR ID Number
EPA ID Number

PARKER AUTOMOTIVE (Continued)

S107145599

TSD County: San Mateo
Waste Category: Unspecified organic liquid mixture
Disposal Method: Recycler
Tons: 0.33
Facility County: Not reported

Gepaid: CAL000058203
Contact: PARK C PARKER
Telephone: 6509410342
Facility Addr2: Not reported
Mailing Name: Not reported
Mailing Address: 250 SAN ANTONIO RD STE B
Mailing City,St,Zip: MOUNTAIN VIEW, CA 940400000
Gen County: Santa Clara
TSD EPA ID: CAD009452657
TSD County: San Mateo
Waste Category: Aqueous solution with less than 10% total organic residues
Disposal Method: H02
Tons: 0.12
Facility County: Santa Clara

Gepaid: CAL000058203
Contact: PARK C PARKER
Telephone: 6509410342
Facility Addr2: Not reported
Mailing Name: Not reported
Mailing Address: 250 SAN ANTONIO RD STE B
Mailing City,St,Zip: MOUNTAIN VIEW, CA 940400000
Gen County: Santa Clara
TSD EPA ID: CAD009452657
TSD County: Santa Clara
Waste Category: Unspecified organic liquid mixture
Disposal Method: Recycler
Tons: 0.68
Facility County: Santa Clara

Gepaid: CAL000058203
Contact: PARK C PARKER
Telephone: 6509410342
Facility Addr2: Not reported
Mailing Name: Not reported
Mailing Address: 250 SAN ANTONIO RD STE B
Mailing City,St,Zip: MOUNTAIN VIEW, CA 940400000
Gen County: Santa Clara
TSD EPA ID: CAD009452657
TSD County: San Mateo
Waste Category: Unspecified organic liquid mixture
Disposal Method: Recycler
Tons: 0.33
Facility County: Not reported

[Click this hyperlink](#) while viewing on your computer to access
-1 additional CA_HAZNET: record(s) in the EDR Site Report.

MAP FINDINGS

Map ID
 Direction
 Distance
 Distance (ft.)
 Elevation

Site

Database(s)

EDR ID Number
 EPA ID Number

EO1093
SSW
> 1
9081 ft.

PARKER AUTOMOTIVE
250 B SAN ANTONIO RD
MOUNTAIN VIEW, CA 94040

HAZNET **S103646442**
 N/A

Site 3 of 15 in cluster EO

Relative:
Higher

HAZNET:

Actual:
50 ft.

Gepaid: CAL000058203
 Contact: PARKER PARK C
 Telephone: 0000000000
 Facility Addr2: Not reported
 Mailing Name: Not reported
 Mailing Address: 250 B SAN ANTONIO RD
 Mailing City,St,Zip: MOUNTAIN V, CA 940400000
 Gen County: Santa Clara
 TSD EPA ID: CAD009452657
 TSD County: San Mateo
 Waste Category: Unspecified organic liquid mixture
 Disposal Method: Recycler
 Tons: .7714
 Facility County: Santa Clara

Gepaid: CAL000058203
 Contact: PARK C PARKER
 Telephone: 6509410342
 Facility Addr2: Not reported
 Mailing Name: Not reported
 Mailing Address: 250 SAN ANTONIO RD STE B
 Mailing City,St,Zip: MOUNTAIN VIEW, CA 940400000
 Gen County: Santa Clara
 TSD EPA ID: Not reported
 TSD County: San Mateo
 Waste Category: Unspecified organic liquid mixture
 Disposal Method: Not reported
 Tons: 0.39
 Facility County: Not reported

Gepaid: CAL000058203
 Contact: PARK C PARKER
 Telephone: 6509410342
 Facility Addr2: Not reported
 Mailing Name: Not reported
 Mailing Address: 250 SAN ANTONIO RD STE B
 Mailing City,St,Zip: MOUNTAIN VIEW, CA 940400000
 Gen County: Santa Clara
 TSD EPA ID: Not reported
 TSD County: San Mateo
 Waste Category: Unspecified organic liquid mixture
 Disposal Method: Recycler
 Tons: 0.77
 Facility County: Not reported

Gepaid: CAL000058203
 Contact: PARKER PARK C
 Telephone: 0000000000
 Facility Addr2: Not reported
 Mailing Name: Not reported
 Mailing Address: 250 B SAN ANTONIO RD
 Mailing City,St,Zip: MOUNTAIN V, CA 940400000

Map ID
Direction
Distance
Distance (ft.)
Elevation Site

MAP FINDINGS

Database(s) EDR ID Number
EPA ID Number

PARKER AUTOMOTIVE (Continued)

S103646442

Gen County: Santa Clara
TSD EPA ID: CAD009452657
TSD County: San Mateo
Waste Category: Unspecified organic liquid mixture
Disposal Method: Recycler
Tons: 1.1467
Facility County: Santa Clara

Gepaid: CAL000058203
Contact: PARK C PARKER
Telephone: 6509410342
Facility Addr2: Not reported
Mailing Name: Not reported
Mailing Address: 250 SAN ANTONIO RD STE B
Mailing City,St,Zip: MOUNTAIN VIEW, CA 940400000
Gen County: Santa Clara
TSD EPA ID: Not reported
TSD County: San Mateo
Waste Category: Unspecified organic liquid mixture
Disposal Method: Recycler
Tons: 0.80
Facility County: Not reported

[Click this hyperlink](#) while viewing on your computer to access
7 additional CA_HAZNET: record(s) in the EDR Site Report.

EN1094 BEST-WAY TRANSPORTATION TERMIN
SE 1280 PEAR AVE
> 1 MOUNTAIN VIEW, CA 94043
9102 ft.

HIST UST U001594373
N/A

**Relative:
Higher**

Site 9 of 16 in cluster EN

**Actual:
22 ft.**

HIST UST:
Region: STATE
Facility ID: 00000013953
Facility Type: Other
Other Type: TRUCKING COMPANY
Total Tanks: 0002
Contact Name: Not reported
Telephone: 4159601815
Owner Name: PIFER-MORGAN (A PARTNERSHIP)
Owner Address: 1813 E. THOMAS ROAD
Owner City,St,Zip: PHOENIX, AZ 85016

Tank Num: 001
Container Num: 1
Year Installed: Not reported
Tank Capacity: 00010000
Tank Used for: PRODUCT
Type of Fuel: DIESEL
Tank Construction: Not reported
Leak Detection: Visual

Tank Num: 002
Container Num: 2
Year Installed: Not reported
Tank Capacity: 00010000
Tank Used for: PRODUCT

Map ID
 Direction
 Distance
 Distance (ft.)
 Elevation

MAP FINDINGS

BEST-WAY TRANSPORTATION TERMIN (Continued)

EDR ID Number
 EPA ID Number

Database(s)

Type of Fuel: DIESEL
 Tank Construction: Not reported
 Leak Detection: Visual

U001594373

EN1095
SE
 > 1
 9102 ft.

1280 PEAR AVE
MOUNTAIN VIEW, CA

HMIRS 92060450
N/A

Site 10 of 16 in cluster EN

Relative:
Higher

[Click this hyperlink](#) while viewing on your computer to access additional HMIRS detail in the EDR Site Report.

Actual:
 22 ft.

EN1096
SE
 > 1
 9102 ft.

TNT BESTWAY TRANSPORTATION
1280 PEAR AVE
, CA

LUST S107997039
N/A

Site 11 of 16 in cluster EN

Relative:
Higher

LUST:
 Region: SANTA CLARA
 SCVWD ID: 06S2W15D03f
 Closed Date: 11/26/1996
 Lop Number: 14-114

Actual:
 22 ft.

EN1097
SE
 > 1
 9102 ft.

USF BESTWAY INC
1280 PEAR AVE
MOUNTAIN VIEW, CA 94043

HAZNET S103993853
N/A

Site 12 of 16 in cluster EN

Relative:
Higher

HAZNET:
 Gepaid: CAL000094951
 Contact: USF BESTWAY INC
 Telephone: 0000000000
 Facility Addr2: Not reported
 Mailing Name: Not reported
 Mailing Address: 2633 E INDIAN SCHOOL RD
 Mailing City,St,Zip: PHOENIX, AZ 850160000
 Gen County: Santa Clara
 TSD EPA ID: CAD980887418
 TSD County: 1
 Waste Category: Aqueous solution with less than 10% total organic residues
 Disposal Method: Transfer Station
 Tons: .5003
 Facility County: Santa Clara

Actual:
 22 ft.

Gepaid: CAL000094951
 Contact: USF BESTWAY INC
 Telephone: 0000000000
 Facility Addr2: Not reported
 Mailing Name: Not reported
 Mailing Address: 2633 E INDIAN SCHOOL RD
 Mailing City,St,Zip: PHOENIX, AZ 850160000
 Gen County: Santa Clara

Map ID
 Direction
 Distance
 Distance (ft.)
 Elevation Site

MAP FINDINGS

Database(s) EDR ID Number
 EPA ID Number

USF BESTWAY INC (Continued)

S103993853

TSD EPA ID: CAD980887418
 TSD County: 1
 Waste Category: Aqueous solution with less than 10% total organic residues
 Disposal Method: Transfer Station
 Tons: .2918
 Facility County: Santa Clara

Gepaid: CAL000094951
 Contact: USF BESTWAY INC
 Telephone: 0000000000
 Facility Addr2: Not reported
 Mailing Name: Not reported
 Mailing Address: 2633 E INDIAN SCHOOL RD
 Mailing City,St,Zip: PHOENIX, AZ 850160000
 Gen County: Santa Clara
 TSD EPA ID: CAD980887418
 TSD County: 1
 Waste Category: Aqueous solution with less than 10% total organic residues
 Disposal Method: Transfer Station
 Tons: .1459
 Facility County: Santa Clara

Gepaid: CAL000094951
 Contact: USF BESTWAY INC
 Telephone: 0000000000
 Facility Addr2: Not reported
 Mailing Name: Not reported
 Mailing Address: 2633 E INDIAN SCHOOL RD
 Mailing City,St,Zip: PHOENIX, AZ 850160000
 Gen County: Santa Clara
 TSD EPA ID: CAL000048571
 TSD County: Santa Clara
 Waste Category: Waste oil and mixed oil
 Disposal Method: Recycler
 Tons: .4378
 Facility County: Santa Clara

[Click this hyperlink](#) while viewing on your computer to access
 -1 additional CA_HAZNET: record(s) in the EDR Site Report.

EN1098 TNT BESTWAY TRANSPORTATION
SE 1280 PEAR AVE
> 1 MOUNTAIN VIEW, CA 94043
9102 ft.

LUST S101623030
CA FID UST N/A
HIST LUST SANTA CLARA
SWEEPS UST

Relative:
Higher

Site 13 of 16 in cluster EN

Actual:
22 ft.

LUST:
 Region: STATE
 Case Type: Other ground water affected
 Cross Street: Not reported
 Enf Type: Not reported
 Funding: NOR
 How Discovered: Not reported
 How Stopped: Not reported
 Leak Cause: Not reported
 Leak Source: Not reported
 Global Id: T0608501447
 Stop Date: Not reported

Map ID
Direction
Distance
Distance (ft.)
Elevation Site

MAP FINDINGS

Database(s) EDR ID Number
EPA ID Number

TNT BESTWAY TRANSPORTATION (Continued)

S101623030

Confirm Leak: Not reported
Workplan: Not reported
Prelim Assess: 1987-08-12 00:00:00
Pollution Char: 1987-08-12 00:00:00
Remed Plan: Not reported
Remed Action: Not reported
Monitoring: Not reported
Close Date: 1996-11-26 00:00:00
Discover Date: Not reported
Enforcement Dt: Not reported
Release Date: 1987-08-28 00:00:00
Review Date: Not reported
Enter Date: Not reported
MTBE Date: Not reported
GW Qualifier: =
Soil Qualifier: Not reported
Max MTBE GW ppb: Not reported
Max MTBE Soil ppb: Not reported
County: 43
Org Name: Not reported
Reg Board: San Francisco Bay Region
Status: Case Closed
Chemical: Diesel
Contact Person: Not reported
Responsible Party: George Rehrman
RP Address: 2633 East Indian School Rd
Interim: Not reported
Oversight Prgm: LUST
MTBE Class: *
MTBE Conc: 0
MTBE Fuel: 0
MTBE Tested: Not Required to be Tested.
Staff: ZSC
Staff Initials: LD
Lead Agency: Local Agency
Local Agency: 43099L
Hydr Basin #: Not reported
Beneficial: MUN
Priority: Not reported
Cleanup Fund Id: Not reported
Work Suspended: Not reported
Local Case #: 06S2W15D03f
Case Number: Not reported
Qty Leaked: Not reported
Abate Method: Not reported
Operator: Not reported
Water System Name: Not reported
Well Name: Not reported
Distance To Lust: 0
Waste Discharge Global ID: Not reported
Waste Disch Assigned Name: Not reported
Summary: Not reported

LUST:

Region: 2
Facility Status: Case Closed
Facility Id: Not reported

Map ID
Direction
Distance
Distance (ft.)
Elevation Site

MAP FINDINGS

Database(s) EDR ID Number
EPA ID Number

TNT BESTWAY TRANSPORTATION (Continued)

S101623030

Case Number: 06S2W15D03f
How Discovered: Not reported
Leak Cause: Not reported
Leak Source: Not reported
Date Leak Confirmed: Not reported
Oversight Program: LUST
Prelim. Site Assessment Workplan Submitted: Not reported
Preliminary Site Assessment Began: 8/12/1987
Pollution Characterization Began: 8/12/1987
Pollution Remediation Plan Submitted: Not reported
Date Remediation Action Underway: Not reported
Date Post Remedial Action Monitoring Began: Not reported

CA FID UST:

Facility ID: 43001460
Regulated By: UTNKA
Regulated ID: 00013953
Cortese Code: Not reported
SIC Code: Not reported
Facility Phone: 4159601815
Mail To: Not reported
Mailing Address: 1280 PEAR AVE
Mailing Address 2: Not reported
Mailing City,St,Zip: MOUNTAIN VIEW 94043
Contact: Not reported
Contact Phone: Not reported
DUNS Number: Not reported
NPDES Number: Not reported
EPA ID: Not reported
Comments: Not reported
Status: Active

HIST LUST SANTA CLARA:

Region: SANTA CLARA
SCVWD ID: 06S2W15D03
Region Code: 2
Oversite Agency: SCVWD
Date Listed: 1988-01-01 00:00:00
Closed Date: 1996-11-26 00:00:00

SWEEPS UST:

Status: A
Comp Number: 13953
Number: 9
Board Of Equalization: 44-025988
Ref Date: 06-22-92
Act Date: 06-22-92
Created Date: 10-13-88
Tank Status: A
Owner Tank Id: 2
Swrcb Tank Id: 43-005-013953-000002
Actv Date: 06-22-92
Capacity: 10000
Tank Use: M.V. FUEL
Stg: P
Content: DIESEL

Map ID
Direction
Distance
Distance (ft.)
Elevation Site

MAP FINDINGS

Database(s) EDR ID Number
EPA ID Number

TNT BESTWAY TRANSPORTATION (Continued)

S101623030

Number Of Tanks: 1

Status: Not reported
Comp Number: 13953
Number: Not reported
Board Of Equalization: 44-025988
Ref Date: Not reported
Act Date: Not reported
Created Date: Not reported
Tank Status: Not reported
Owner Tank Id: Not reported
Swrcb Tank Id: 43-005-013953-000001
Actv Date: Not reported
Capacity: 10000
Tank Use: M.V. FUEL
Stg: PRODUCT
Content: DIESEL
Number Of Tanks: 3

Status: Not reported
Comp Number: 13953
Number: Not reported
Board Of Equalization: 44-025988
Ref Date: Not reported
Act Date: Not reported
Created Date: Not reported
Tank Status: Not reported
Owner Tank Id: Not reported
Swrcb Tank Id: 43-005-013953-000003
Actv Date: Not reported
Capacity: 1000
Tank Use: OIL
Stg: WASTE
Content: WASTE OIL
Number Of Tanks: Not reported

Status: Not reported
Comp Number: 13953
Number: Not reported
Board Of Equalization: 44-025988
Ref Date: Not reported
Act Date: Not reported
Created Date: Not reported
Tank Status: Not reported
Owner Tank Id: Not reported
Swrcb Tank Id: 43-005-013953-000004
Actv Date: Not reported
Capacity: 550
Tank Use: OIL
Stg: WASTE
Content: WASTE OIL
Number Of Tanks: Not reported

MAP FINDINGS

Map ID
 Direction
 Distance
 Distance (ft.)
 Elevation

Site

Database(s)

EDR ID Number
 EPA ID Number

EN1099 **TNT BESTWAY TRANSPORTATIO**
SE **1280 PEAR**
> 1 **MOUNTAIN VIEW, CA**
9102 ft.

HAZNET **S100930725**
Cortese **N/A**

Site 14 of 16 in cluster EN

Relative:
Higher

HAZNET:

Actual:
22 ft.

Gepaid: CAL000005728
 Contact: BEST WAY TRANSPORTATION
 Telephone: 0000000000
 Facility Addr2: Not reported
 Mailing Name: Not reported
 Mailing Address: 925 MORSE AVE
 Mailing City,St,Zip: SUNNYVALE, CA 940890000
 Gen County: Santa Clara
 TSD EPA ID: CAL000048571
 TSD County: Santa Clara
 Waste Category: Waste oil and mixed oil
 Disposal Method: Recycler
 Tons: 5.0040
 Facility County: Santa Clara

Gepaid: CAL000005728
 Contact: BEST WAY TRANSPORTATION
 Telephone: 0000000000
 Facility Addr2: Not reported
 Mailing Name: Not reported
 Mailing Address: 925 MORSE AVE
 Mailing City,St,Zip: SUNNYVALE, CA 940890000
 Gen County: Santa Clara
 TSD EPA ID: CAL000048571
 TSD County: Santa Clara
 Waste Category: Waste oil and mixed oil
 Disposal Method: Recycler
 Tons: 1.8765
 Facility County: Santa Clara

Cortese:

Region: CORTESE
 Facility Addr2: Not reported

1100
West **2898 SOUTH COURT**
> 1 **PALO ALTO, CA 94303**
9109 ft.

CHMIRS **S100221601**
N/A

Relative:
Higher

CHMIRS:

Actual:
24 ft.

OES Incident Number: 9099588
 OES notification: Not reported
 OES Date: Not reported
 OES Time: Not reported
 Incident Date: 05-OCT-90
Date Completed: 05-OCT-90
 Property Use: 400
 Agency Id Number: 43060
 Agency Incident Number: 13490
 Time Notified: 834
 Time Completed: 1033
 Surrounding Area: 400

Map ID
Direction
Distance
Distance (ft.)
Elevation Site

MAP FINDINGS

Database(s) EDR ID Number
EPA ID Number

(Continued)

S100221601

Estimated Temperature: 65
Property Management: C
Special Studies 1: Not reported
Special Studies 2: Not reported
Special Studies 3: Not reported
Special Studies 4: Not reported
Special Studies 5: Not reported
Special Studies 6: Not reported
More Than Two Substances Involved?: N
Resp Agncy Personel # Of Decontaminated: 0
Responding Agency Personel # Of Injuries: 0
Responding Agency Personel # Of Fatalities:0
Others Number Of Decontaminated: 0
Others Number Of Injuries: 0
Others Number Of Fatalities: 0
Vehicle Make/year: Not reported
Vehicle License Number: Not reported
Vehicle State: Not reported
Vehicle Id Number: Not reported
CA/DOT/PUC/ICC Number: Not reported
Company Name: Not reported
Reporting Officer Name/ID: KIM S. OLSON PAFD
Report Date: 05-OCT-90
Comments: Y
Facility Telephone: 415 329-2102
Waterway Involved: Not reported
Waterway: Not reported
Spill Site: Not reported
Cleanup By: Not reported
Containment: Not reported
What Happened: Not reported
Type: Not reported
Measure: Not reported
Other: Not reported
Date/Time: Not reported
Year: 88-92
Agency: Not reported
Incident Date: Not reported
Admin Agency: Not reported
Amount: Not reported
Contained: Not reported
Site Type: Not reported
E Date: 12-JUN-91
Substance: Not reported
Quantity Released: Not reported
BBLs: Not reported
Cups: Not reported
CUFT: Not reported
Gallons: Not reported
Grams: Not reported
Pounds: Not reported
Liters: Not reported
Ounces: Not reported
Pints: Not reported
Quarts: Not reported
Sheen: Not reported
Tons: Not reported

Map ID
 Direction
 Distance
 Distance (ft.)
 Elevation

MAP FINDINGS

Site

Database(s)

EDR ID Number
 EPA ID Number

(Continued)

S100221601

Unknown: Not reported
 Description: Not reported
 Evacuations: Not reported
 Number of Injuries: Not reported
 Number of Fatalities: Not reported
 Description: Not reported

EK1101
 SE
 > 1
 9132 ft.

ROTO-ROOTER SEWER SERVICE
1330 LAVENIDA ST
MOUNTAIN VIEW, CA 94043

LUST
HIST LUST SANTA CLARA

S101309038
N/A

Site 6 of 12 in cluster EK

Relative:
 Higher

LUST:

Actual:
 27 ft.

Region: STATE
 Case Type: Other ground water affected
 Cross Street: Not reported
 Enf Type: Not reported
 Funding: NOR
 How Discovered: Not reported
 How Stopped: Not reported
 Leak Cause: Not reported
 Leak Source: Not reported
 Global Id: T0608579977
 Stop Date: Not reported
 Confirm Leak: Not reported
 Workplan: Not reported
 Prelim Assess: 1989-11-27 00:00:00
 Pollution Char: Not reported
 Remed Plan: Not reported
 Remed Action: Not reported
 Monitoring: Not reported
 Close Date: 1996-02-20 00:00:00
 Discover Date: Not reported
 Enforcement Dt: Not reported
 Release Date: 1988-06-09 00:00:00
 Review Date: Not reported
 Enter Date: Not reported
 MTBE Date: Not reported
 GW Qualifier: Not reported
 Soil Qualifier: Not reported
 Max MTBE GW ppb: Not reported
 Max MTBE Soil ppb: Not reported
 County: 43
 Org Name: Not reported
 Reg Board: San Francisco Bay Region
 Status: Case Closed
 Chemical: Gasoline
 Contact Person: Not reported
 Responsible Party: Jack King
 RP Address: 1330 Lavenida St
 Interim: Not reported
 Oversight Prgm: LUST
 MTBE Class: *
 MTBE Conc: 0
 MTBE Fuel: 1
 MTBE Tested: Site NOT Tested for MTBE.Includes Unknown and Not Analyzed.
 Staff: ZSC

Map ID
Direction
Distance
Distance (ft.)
Elevation Site

MAP FINDINGS

Database(s) EDR ID Number
EPA ID Number

ROTO-ROOTER SEWER SERVICE (Continued)

S101309038

Staff Initials: CT
Lead Agency: Local Agency
Local Agency: 43099L
Hydr Basin #: Not reported
Beneficial: MUN
Priority: Not reported
Cleanup Fund Id: Not reported
Work Suspended: Not reported
Local Case #: 06S2W15E05f
Case Number: Not reported
Qty Leaked: Not reported
Abate Method: Not reported
Operator: Not reported
Water System Name: Not reported
Well Name: Not reported
Distance To LUST: 0
Waste Discharge Global ID: Not reported
Waste Disch Assigned Name: Not reported
Summary: Not reported

LUST:

Region: 2
Facility Status: Case Closed
Facility Id: Not reported
Case Number: 06S2W15E05f
How Discovered: Not reported
Leak Cause: Not reported
Leak Source: Not reported
Date Leak Confirmed: Not reported
Oversight Program: LUST
Prelim. Site Assesment Wokplan Submitted: Not reported
Preliminary Site Assesment Began: 11/27/1989
Pollution Characterization Began: Not reported
Pollution Remediation Plan Submitted: Not reported
Date Remediation Action Underway: Not reported
Date Post Remedial Action Monitoring Began: Not reported

HIST LUST SANTA CLARA:

Region: SANTA CLARA
SCVWD ID: 06S2W15E05
Region Code: 2
Oversite Agency: SCVWD
Date Listed: 1989-01-01 00:00:00
Closed Date: 1996-02-20 00:00:00

EK1102 SGI HAZNET S104579422
SE 1330 L'AVENIDA N/A
> 1 MOUNTAIN VIEW, CA 94043
9133 ft.

**Relative:
Higher**

Site 7 of 12 in cluster EK

**Actual:
27 ft.**

HAZNET:
Gepaid: CAL000147203
Contact: SGI
Telephone: 0000000000
Facility Addr2: Not reported
Mailing Name: Not reported

Map ID
Direction
Distance
Distance (ft.)
Elevation

MAP FINDINGS

Database(s)
EDR ID Number
EPA ID Number

SGI (Continued)

S104579422

Mailing Address: 1600 AMPHITHEATRE PKWY M/S 732
Mailing City,St,Zip: MOUNTAIN VIEW, CA 940431351
Gen County: Santa Clara
TSD EPA ID: CAT080014079
TSD County: 7
Waste Category: Laboratory waste chemicals
Disposal Method: Transfer Station
Tons: .1250
Facility County: Santa Clara

Gepaid: CAL000147203
Contact: SGI
Telephone: 0000000000
Facility Addr2: Not reported
Mailing Name: Not reported
Mailing Address: 1600 AMPHITHEATRE PKWY M/S 732
Mailing City,St,Zip: MOUNTAIN VIEW, CA 940431351
Gen County: Santa Clara
TSD EPA ID: CAT080014079
TSD County: 7
Waste Category: Off-specification, aged, or surplus organics
Disposal Method: Transfer Station
Tons: 0.005
Facility County: Santa Clara

Gepaid: CAL000147203
Contact: SGI
Telephone: 0000000000
Facility Addr2: Not reported
Mailing Name: Not reported
Mailing Address: 1600 AMPHITHEATRE PKWY M/S 732
Mailing City,St,Zip: MOUNTAIN VIEW, CA 940431351
Gen County: Santa Clara
TSD EPA ID: CAT080014079
TSD County: 7
Waste Category: Laboratory waste chemicals
Disposal Method: Transfer Station
Tons: 0.1325
Facility County: Santa Clara

Gepaid: CAL000147203
Contact: JULIE KREGER KING/EHS MGR
Telephone: 6509331855
Facility Addr2: Not reported
Mailing Name: Not reported
Mailing Address: 1600 AMPHITHEATRE PKWY M/S 732
Mailing City,St,Zip: MOUNTAIN VIEW, CA 940431351
Gen County: Santa Clara
TSD EPA ID: Not reported
TSD County: Sacramento
Waste Category: Other inorganic solid waste
Disposal Method: Disposal, Other
Tons: 0.00
Facility County: Not reported

Gepaid: CAL000147203
Contact: JULIE KREGER KING/EHS MGR

Map ID
 Direction
 Distance
 Distance (ft.)
 Elevation

MAP FINDINGS

SGI (Continued)

EDR ID Number
 EPA ID Number

S104579422

Telephone: 6509331855
 Facility Addr2: Not reported
 Mailing Name: Not reported
 Mailing Address: 1600 AMPHITHEATRE PKWY M/S 732
 Mailing City,St,Zip: MOUNTAIN VIEW, CA 940431351
 Gen County: Santa Clara
 TSD EPA ID: Not reported
 TSD County: Sacramento
 Waste Category: Off-specification, aged, or surplus organics
 Disposal Method: Disposal, Other
 Tons: 0.02
 Facility County: Not reported

[Click this hyperlink](#) while viewing on your computer to access
 12 additional CA_HAZNET: record(s) in the EDR Site Report.

EK1103
SE
> 1
9133 ft.

ROTO ROOTER SEWER SERVICE
1330 LAVENIDA AVE
MOUNTAIN VIEW, CA

Cortese **S105025091**
N/A

Relative:
Higher

Site 8 of 12 in cluster EK

Cortese:
 Region: CORTESE
 Facility Addr2: 1330 LAVENIDA AVE

Actual:
27 ft.

EK1104
SE
> 1
9133 ft.

SURE FLOW INC DBA ROTO RO
1330 L AVENIDA
MOUNTAIN VIEW, CA 94043

FINDS **1000196695**
RCRA-NonGen **CAD054808340**

Relative:
Higher

Site 9 of 12 in cluster EK

FINDS:
 Other Pertinent Environmental Activity Identified at Site

Actual:
27 ft.

RCRAInfo is a national information system that supports the Resource Conservation and Recovery Act (RCRA) program through the tracking of events and activities related to facilities that generate, transport, and treat, store, or dispose of hazardous waste. RCRAInfo allows RCRA program staff to track the notification, permit, compliance, and corrective action activities required under RCRA.

RCRA-NonGen:

Date form received by agency: 03/05/1981
 Facility name: SURE FLOW INC DBA ROTO RO
 Facility address: 1330 L'AVENIDA
 MOUNTAIN VIEW, CA 94043
 EPA ID: CAD054808340
 Mailing address: L'AVENIDA
 MOUNTAIN VIEW, CA 94043
 Contact: ENVIRONMENTAL MANAGER
 Contact address: 1330 L'AVENIDA
 MOUNTAIN VIEW, CA 94043
 Contact country: US
 Contact telephone: (415) 968-5933

Map ID
 Direction
 Distance
 Distance (ft.)
 Elevation

MAP FINDINGS

SURE FLOW INC DBA ROTO RO (Continued)

EDR ID Number
 EPA ID Number

Database(s)

1000196695

Contact email: Not reported
 EPA Region: 09
 Classification: Non-Generator
 Description: Handler: Non-Generators do not presently generate hazardous waste

Owner/Operator Summary:

Owner/operator name: NOT REQUIRED
 Owner/operator address: NOT REQUIRED
 NOT REQUIRED, ME 99999
 Owner/operator country: Not reported
 Owner/operator telephone: (415) 555-1212
 Legal status: Private
 Owner/Operator Type: Owner
 Owner/Op start date: Not reported
 Owner/Op end date: Not reported

Owner/operator name: NOT REQUIRED
 Owner/operator address: NOT REQUIRED
 NOT REQUIRED, ME 99999
 Owner/operator country: Not reported
 Owner/operator telephone: (415) 555-1212
 Legal status: Private
 Owner/Operator Type: Operator
 Owner/Op start date: Not reported
 Owner/Op end date: Not reported

Handler Activities Summary:

U.S. importer of hazardous waste: Unknown
 Mixed waste (haz. and radioactive): Unknown
 Recycler of hazardous waste: No
 Transporter of hazardous waste: Yes
 Treater, storer or disposer of HW: No
 Underground injection activity: No
 On-site burner exemption: Unknown
 Furnace exemption: Unknown
 Used oil fuel burner: No
 Used oil processor: No
 User oil refiner: No
 Used oil fuel marketer to burner: No
 Used oil Specification marketer: No
 Used oil transfer facility: No
 Used oil transporter: No
 Off-site waste receiver: Commercial status unknown

Violation Status: No violations found

**EK1105
 SE
 > 1
 9141 ft.**

**ROTO-ROOTER SEWER SERVICE
 1330 LAVENIDA ST
 , CA**

**LUST S107996629
 N/A**

Site 10 of 12 in cluster EK

**Relative:
 Higher**

LUST:
 Region: SANTA CLARA
 SCVWD ID: 06S2W15E05f
 Closed Date: 2/20/1996
 Lop Number: 14-056

**Actual:
 27 ft.**

MAP FINDINGS

Map ID
 Direction
 Distance
 Distance (ft.)
 Elevation

Site

Database(s)

EDR ID Number
 EPA ID Number

EP1106 SANTA CLARA COUNTY-ROADS & AIRPORTS DEPT
NNW 1925 EMBARCADERO RD
 > 1 PALO ALTO, CA 94303
 9144 ft.

FINDS 1007249553
 110017215967

Site 1 of 5 in cluster EP

Relative:
Lower

FINDS:
 Other Pertinent Environmental Activity Identified at Site

Actual:
 8 ft.

RCRAInfo is a national information system that supports the Resource Conservation and Recovery Act (RCRA) program through the tracking of events and activities related to facilities that generate, transport, and treat, store, or dispose of hazardous waste. RCRAInfo allows RCRA program staff to track the notification, permit, compliance, and corrective action activities required under RCRA.

EP1107 PALO ALTO AIRPORT
NNW 1925 EMBARCADERO RD
 > 1 PALO ALTO, CA 94303
 9144 ft.

CA FID UST S101623404
CA WDS N/A
SWEEPS UST

Site 2 of 5 in cluster EP

Relative:
Lower

CA FID UST:
 Facility ID: 43004275
 Regulated By: UTNKA
 Regulated ID: 00055097
 Cortese Code: Not reported
 SIC Code: Not reported
 Facility Phone: 4158567833
 Mail To: Not reported
 Mailing Address: 1925 EMBARCADERO RD
 Mailing Address 2: Not reported
 Mailing City,St,Zip: PALO ALTO 94303
 Contact: Not reported
 Contact Phone: Not reported
 DUNs Number: Not reported
 NPDES Number: Not reported
 EPA ID: Not reported
 Comments: Not reported
 Status: Active

Actual:
 8 ft.

CA WDS:

Facility ID: San Francisco Bay 431006211
 Facility Type: Industrial - Facility that treats and/or disposes of liquid or semisolid wastes from any servicing, producing, manufacturing or processing operation of whatever nature, including mining, gravel washing, geothermal operations, air conditioning, ship building and repairing, oil production, storage and disposal operations, water pumping.
 Facility Status: Active - Any facility with a continuous or seasonal discharge that is under Waste Discharge Requirements.
 NPDES Number: CAS000001 The 1st 2 characters designate the state. The remaining 7 are assigned by the Regional Board
 Subregion: 2
 Facility Telephone: 4158567833
 Facility Contact: LAWRENCE FELDMAN
 Agency Name: SANTA CLARA CO
 Agency Address: 2500 CUNNINGHAM AVE

Map ID
 Direction
 Distance
 Distance (ft.)
 Elevation

MAP FINDINGS

PALO ALTO AIRPORT (Continued)

EDR ID Number
 EPA ID Number

Database(s)

Site

S101623404

Agency City,St,Zip: SAN JOSE 951481001
 Agency Contact: JEROME T BENNETT
 Agency Telephone: 4089291060
 Agency Type: County
 SIC Code: 0
 SIC Code 2: Not reported
 Primary Waste: Not reported
 Primary Waste Type: Not reported
 Secondary Waste: Not reported
 Secondary Waste Type: Not reported
 Design Flow: 0
 Baseline Flow: 0
 Reclamation: Not reported
 POTW: Not reported
 Treat To Water: Minor Threat to Water Quality. A violation of a regional board order should cause a relatively minor impairment of beneficial uses compared to a major or minor threat. Not: All nurds without a TTWQ will be considered a minor threat to water quality unless coded at a higher Level. A Zero (0) may be used to code those NURDS that are found to represent no threat to water quality.
 Complexity: Category C - Facilities having no waste treatment systems, such as cooling water dischargers or those who must comply through best management practices, facilities with passive waste treatment and disposal systems, such as septic systems with subsurface disposal, or dischargers having waste storage systems with land disposal such as dairy waste ponds.

SWEEPS UST:

Status: A
 Comp Number: 55097
 Number: 9
 Board Of Equalization: 44-026122
 Ref Date: 07-01-85
 Act Date: Not reported
 Created Date: 02-29-88
 Tank Status: A
 Owner Tank Id: 1
 Swrcb Tank Id: 43-006-055097-000001
 Actv Date: 07-01-85
 Capacity: Not reported
 Tank Use: OIL
 Stg: W
 Content: WASTE OIL
 Number Of Tanks: 1

EP1108 1X SANTA CLARA CTY SANITATION CO
NNW 1925 EMBARCADERO ROAD
> 1 PALO ALTO, CA 94303
9144 ft.

HAZNET S103638684
N/A

**Relative:
 Lower**

Site 3 of 5 in cluster EP

HAZNET:
 Gepaid: CAC000679560
 Contact: SANTA CLARA TRANS AGENCY
 Telephone: 0000000000
 Facility Addr2: Not reported
 Mailing Name: Not reported

**Actual:
 8 ft.**

Map ID
Direction
Distance
Distance (ft.)
Elevation Site

MAP FINDINGS

Database(s) EDR ID Number
EPA ID Number

1X SANTA CLARA CTY SANITATION CO (Continued)

S103638684

Mailing Address: Not reported
Mailing City,St,Zip: PALO ALTO, CA 943030000
Gen County: Santa Clara
TSD EPA ID: CAD009466392
TSD County: 7
Waste Category: Other empty containers 30 gallons or more
Disposal Method: Recycler
Tons: .1500
Facility County: Santa Clara

Gepaid: CAC000679560
Contact: SANTA CLARA TRANS AGENCY
Telephone: 0000000000
Facility Addr2: Not reported
Mailing Name: Not reported
Mailing Address: Not reported
Mailing City,St,Zip: PALO ALTO, CA 943030000
Gen County: Santa Clara
TSD EPA ID: CAD083166728
TSD County: Stanislaus
Waste Category: Unspecified oil-containing waste
Disposal Method: Recycler
Tons: .0834
Facility County: Santa Clara

EP1109
NNW
> 1
9144 ft.

1925 EMBARCADERO RD
PALO ALTO, CA 94303

RCRA-LQG 1007200457
CAL920945111

Site 4 of 5 in cluster EP

Relative:
Lower

RCRA-LQG:

Actual:
8 ft.

Date form received by agency:02/27/2004
Facility name: Not reported
Facility address: 1925 EMBARCADERO RD
PALO ALTO, CA 94303
EPA ID: CAL920945111
Contact: NICOLE J JAKABY
Contact address: Not reported
Not reported
Contact country: Not reported
Contact telephone: (408) 494-2719
Contact email: NICOLE.JAKABY@RDA.CO.SANTA-CLARA.CA.US
EPA Region: Not reported
Classification: Small Small Quantity Generator
Description: Handler: generates more than 100 and less than 1000 kg of hazardous waste during any calendar month and accumulates less than 6000 kg of hazardous waste at any time; or generates 100 kg or less of hazardous waste during any calendar month, and accumulates more than 1000 kg of hazardous waste at any time

Owner/Operator Summary:

Owner/operator name: CITY OF PALO ALTO
Owner/operator address: 250 HAMILTON AVE
PALO ALTO, CA 94303
Owner/operator country: US
Owner/operator telephone: Not reported

Map ID
Direction
Distance
Distance (ft.)
Elevation Site

MAP FINDINGS

Database(s) EDR ID Number
EPA ID Number

(Continued)

1007200457

Legal status: Municipal
Owner/Operator Type: Owner
Owner/Op start date: 06/15/1934
Owner/Op end date: Not reported

Owner/operator name: COUNTY OF SANTA CLARA
Owner/operator address: Not reported
Not reported
Owner/operator country: US
Owner/operator telephone: Not reported
Legal status: County
Owner/Operator Type: Operator
Owner/Op start date: 07/01/1965
Owner/Op end date: Not reported

Handler Activities Summary:

U.S. importer of hazardous waste: No
Mixed waste (haz. and radioactive): No
Recycler of hazardous waste: No
Transporter of hazardous waste: No
Treater, storer or disposer of HW: No
Underground injection activity: No
On-site burner exemption: No
Furnace exemption: No
Used oil fuel burner: No
Used oil processor: No
User oil refiner: No
Used oil fuel marketer to burner: No
Used oil Specification marketer: No
Used oil transfer facility: No
Used oil transporter: No
Off-site waste receiver: Commercial status unknown

Universal Waste Summary:

Waste type: Batteries
Accumulated waste on-site: No
Generated waste on-site: No

Waste type: Lamps
Accumulated waste on-site: No
Generated waste on-site: No

Waste type: Pesticides
Accumulated waste on-site: No
Generated waste on-site: No

Waste type: Thermostats
Accumulated waste on-site: No
Generated waste on-site: No

Historical Generators:

Date form received by agency: 03/01/2002
Facility name: Not reported
Classification: Large Quantity Generator

Map ID
 Direction
 Distance
 Distance (ft.)
 Elevation

MAP FINDINGS

Site

Database(s)

EDR ID Number
 EPA ID Number

(Continued)

1007200457

Hazardous Waste Summary:

Waste code: D006
 Waste name: CADMIUM

Waste code: D008
 Waste name: LEAD

Violation Status: No violations found

**EP1110
 NNW
 > 1
 9144 ft.**

**PALO ALTO AIRPORT
 1925 EMBARCADERO RD
 PALO ALTO, CA 94303**

HIST UST

**U001595885
 N/A**

Site 5 of 5 in cluster EP

**Relative:
 Lower**

HIST UST:

Region: STATE
 Facility ID: 00000055097
 Facility Type: Other
 Other Type: AIRPORT
 Total Tanks: 0001
 Contact Name: TONY GUAGLIARDO
 Telephone: 4158567833
 Owner Name: COUNTY OF SANTA CLARA
 Owner Address: 1555 SCHALLENBERGER DR.
 Owner City,St,Zip: SAN JOSE, CA 95112

**Actual:
 8 ft.**

Tank Num: 001
 Container Num: 1
 Year Installed: 1976
 Tank Capacity: 00000000
 Tank Used for: WASTE
 Type of Fuel: WASTE OIL
 Tank Construction: Not reported
 Leak Detection: Visual

**EQ1111
 NW
 > 1
 9150 ft.**

**CITY OF PALO ALTO
 1735 EMBARCADERO RD
 PALO ALTO, CA 94303**

HAZNET

**S106088853
 N/A**

Site 1 of 5 in cluster EQ

**Relative:
 Lower**

HAZNET:

Gepaid: CAC002556006
 Contact: SEAN KENNEDY
 Telephone: 6504965937
 Facility Addr2: Not reported
 Mailing Name: Not reported
 Mailing Address: PO BOX 10250
 Mailing City,St,Zip: PALO ALTO, CA 94303
 Gen County: Santa Clara
 TSD EPA ID: Not reported
 TSD County: 99
 Waste Category: Other inorganic solid waste
 Disposal Method: Not reported
 Tons: 5.15
 Facility County: Not reported

**Actual:
 8 ft.**

MAP FINDINGS

Map ID
 Direction
 Distance
 Distance (ft.)
 Elevation

Site

Database(s)

EDR ID Number
 EPA ID Number

EQ1112
NW
> 1
9157 ft.

CARLSEN PORSCHE AUDI, INC.
1730 EMBARCADERO RD
PALO ALTO, CA 94303

HAZNET
CA FID UST
HIST UST
SWEEPS UST

1000292290
N/A

Site 2 of 5 in cluster EQ

Relative:
Lower

HAZNET:

Actual:
8 ft.

Gepaid: CAD982346363
 Contact: CHARLES BURTON
 Telephone: 4158566300
 Facility Addr2: Not reported
 Mailing Name: Not reported
 Mailing Address: 1730 EMBARCADERO RD
 Mailing City,St,Zip: PALO ALTO, CA 943033302
 Gen County: Santa Clara
 TSD EPA ID: CAD009452657
 TSD County: San Mateo
 Waste Category: Unspecified organic liquid mixture
 Disposal Method: Recycler
 Tons: 1.4386
 Facility County: Santa Clara

Gepaid: CAD982346363
 Contact: CHARLES BURTON
 Telephone: 4158566300
 Facility Addr2: Not reported
 Mailing Name: Not reported
 Mailing Address: 1730 EMBARCADERO RD
 Mailing City,St,Zip: PALO ALTO, CA 943033302
 Gen County: Santa Clara
 TSD EPA ID: CAL000161743
 TSD County: Santa Clara
 Waste Category: Unspecified oil-containing waste
 Disposal Method: Transfer Station
 Tons: 1.6680
 Facility County: Santa Clara

Gepaid: CAD982346363
 Contact: CHARLES BURTON
 Telephone: 4158566300
 Facility Addr2: Not reported
 Mailing Name: Not reported
 Mailing Address: 1730 EMBARCADERO RD
 Mailing City,St,Zip: PALO ALTO, CA 943033302
 Gen County: Santa Clara
 TSD EPA ID: CAD009452657
 TSD County: San Mateo
 Waste Category: Unspecified organic liquid mixture
 Disposal Method: Recycler
 Tons: 1.6053
 Facility County: Santa Clara

Gepaid: CAD982346363
 Contact: CHARLES BURTON
 Telephone: 4158566300
 Facility Addr2: Not reported
 Mailing Name: Not reported
 Mailing Address: 1730 EMBARCADERO RD
 Mailing City,St,Zip: PALO ALTO, CA 943033302

Map ID
Direction
Distance
Distance (ft.)
Elevation Site

MAP FINDINGS

Database(s) EDR ID Number
EPA ID Number

CARLSEN PORSCHE AUDI, INC. (Continued)

1000292290

Gen County: Santa Clara
TSD EPA ID: CAD009452657
TSD County: San Mateo
Waste Category: Unspecified sludge waste
Disposal Method: Recycler
Tons: .2293
Facility County: Santa Clara

Gepaid: CAD982346363
Contact: CHARLES BURTON
Telephone: 4158566300
Facility Addr2: Not reported
Mailing Name: Not reported
Mailing Address: 1730 EMBARCADERO RD
Mailing City,St,Zip: PALO ALTO, CA 943033302
Gen County: Santa Clara
TSD EPA ID: CAD053044053
TSD County: 1
Waste Category: Hydrocarbon solvents (benzene, hexane, Stoddard, etc.)
Disposal Method: Transfer Station
Tons: .7043
Facility County: Santa Clara

[Click this hyperlink](#) while viewing on your computer to access 29 additional CA_HAZNET: record(s) in the EDR Site Report.

CA FID UST:

Facility ID: 43007072
Regulated By: UTNKA
Regulated ID: 00019810
Cortese Code: Not reported
SIC Code: Not reported
Facility Phone: 4158566300
Mail To: Not reported
Mailing Address: 1730 EMBARCADERO RD
Mailing Address 2: Not reported
Mailing City,St,Zip: PALO ALTO 94303
Contact: Not reported
Contact Phone: Not reported
DUNs Number: Not reported
NPDES Number: Not reported
EPA ID: Not reported
Comments: Not reported
Status: Active

HIST UST:

Region: STATE
Facility ID: 00000019810
Facility Type: Other
Other Type: CAR DEALER
Total Tanks: 0004
Contact Name: CHARLES A. BURTON
Telephone: 4158566300
Owner Name: CARL R.. CARLSEN
Owner Address: 2480 FABER PLACE
Owner City,St,Zip: PALO ALTO, CA 94303

Map ID
Direction
Distance
Distance (ft.)
Elevation

MAP FINDINGS

Database(s)
EDR ID Number
EPA ID Number

CARLSEN PORSCHE AUDI, INC. (Continued)

1000292290

Tank Num: 001
Container Num: 1
Year Installed: 1979
Tank Capacity: 00010000
Tank Used for: PRODUCT
Type of Fuel: UNLEADED
Tank Construction: Not reported
Leak Detection: Stock Inventor

Tank Num: 002
Container Num: 2
Year Installed: Not reported
Tank Capacity: 00001000
Tank Used for: PRODUCT
Type of Fuel: DIESEL
Tank Construction: Not reported
Leak Detection: Stock Inventor

Tank Num: 003
Container Num: 3
Year Installed: Not reported
Tank Capacity: 00001000
Tank Used for: WASTE
Type of Fuel: WASTE OIL
Tank Construction: Not reported
Leak Detection: Not reported

Tank Num: 004
Container Num: 4
Year Installed: Not reported
Tank Capacity: 00000000
Tank Used for: WASTE
Type of Fuel: Not reported
Tank Construction: Not reported
Leak Detection: None

SWEEPS UST:

Status: A
Comp Number: 19810
Number: 9
Board Of Equalization: 44-026081
Ref Date: 07-01-85
Act Date: Not reported
Created Date: 02-29-88
Tank Status: A
Owner Tank Id: 1
Swrcb Tank Id: 43-006-019810-000001
Actv Date: 07-01-85
Capacity: 10000
Tank Use: M.V. FUEL
Stg: P
Content: REG UNLEADED
Number Of Tanks: 4

Status: A
Comp Number: 19810
Number: 9

Map ID
Direction
Distance
Distance (ft.)
Elevation Site

MAP FINDINGS

Database(s) EDR ID Number
EPA ID Number

CARLSEN PORSCHE AUDI, INC. (Continued)

1000292290

Board Of Equalization: 44-026081
Ref Date: 07-01-85
Act Date: Not reported
Created Date: 02-29-88
Tank Status: A
Owner Tank Id: 2
Swrcb Tank Id: 43-006-019810-000002
Actv Date: 07-01-85
Capacity: 1000
Tank Use: M.V. FUEL
Stg: P
Content: DIESEL
Number Of Tanks: Not reported

Status: A
Comp Number: 19810
Number: 9
Board Of Equalization: 44-026081
Ref Date: 07-01-85
Act Date: Not reported
Created Date: 02-29-88
Tank Status: A
Owner Tank Id: 3
Swrcb Tank Id: 43-006-019810-000003
Actv Date: 07-01-85
Capacity: 1000
Tank Use: OIL
Stg: W
Content: WASTE OIL
Number Of Tanks: Not reported

Status: A
Comp Number: 19810
Number: 9
Board Of Equalization: 44-026081
Ref Date: 07-01-85
Act Date: Not reported
Created Date: 02-29-88
Tank Status: A
Owner Tank Id: 4
Swrcb Tank Id: 43-006-019810-000004
Actv Date: 07-01-85
Capacity: Not reported
Tank Use: UNKNOWN
Stg: W
Content: Not reported
Number Of Tanks: Not reported

MAP FINDINGS

Map ID
 Direction
 Distance
 Distance (ft.)
 Elevation

Site

Database(s)

EDR ID Number
 EPA ID Number

EQ1113 **CARLSEN MOTORS**
NW **1730 EMBARCADERO RD**
> 1 **, CA**
9157 ft.

LUST **S107995531**
 N/A

Site 3 of 5 in cluster EQ

Relative:
Lower

LUST:
 Region: SANTA CLARA
 SCVWD ID: 05S2W31R02f
 Closed Date: 1/30/1998
 Lop Number: 14-349

Actual:
8 ft.

EQ1114 **CARLSEN MOTORS**
NW **1730 EMBARCADERO RD**
> 1 **PALO ALTO, CA 94303**
9157 ft.

LUST **S103177425**
 Cortese **N/A**
HIST LUST SANTA CLARA

Site 4 of 5 in cluster EQ

Relative:
Lower

LUST:
 Region: STATE
 Case Type: Other ground water affected
 Cross Street: Not reported
 Enf Type: Not reported
 Funding: NOR
 How Discovered: Not reported
 How Stopped: Not reported
 Leak Cause: Not reported
 Leak Source: Not reported
 Global Id: T0608502032
 Stop Date: Not reported
 Confirm Leak: Not reported
 Workplan: Not reported
 Prelim Assess: 1996-10-08 00:00:00
 Pollution Char: 1996-10-08 00:00:00
 Remed Plan: Not reported
 Remed Action: Not reported
 Monitoring: 1997-05-01 00:00:00
 Close Date: 1998-01-30 00:00:00
 Discover Date: Not reported
 Enforcement Dt: Not reported
 Release Date: 1996-10-29 00:00:00
 Review Date: Not reported
 Enter Date: Not reported
 MTBE Date: 1998-01-13 00:00:00
 GW Qualifier: =
 Soil Qualifier: =
 Max MTBE GW ppb: 99
 Max MTBE Soil ppb: 0
 County: 43
 Org Name: Not reported
 Reg Board: San Francisco Bay Region
 Status: Case Closed
 Chemical: Gasoline
 Contact Person: Not reported
 Responsible Party: Tom Mountain
 RP Address: 1730 Embarcadero Rd
 Interim: Not reported
 Oversight Prgm: LUST
 MTBE Class: Not reported
 MTBE Conc: 3

Actual:
8 ft.

Map ID
Direction
Distance
Distance (ft.)
Elevation Site

MAP FINDINGS

Database(s) EDR ID Number
EPA ID Number

CARLSEN MOTORS (Continued)

S103177425

MTBE Fuel: 1
MTBE Tested: MTBE Detected. Site tested for MTBE and MTBE detected
Staff: ZSC
Staff Initials: LD
Lead Agency: Local Agency
Local Agency: 43099L
Hydr Basin #: Not reported
Beneficial: MUN
Priority: Not reported
Cleanup Fund Id: Not reported
Work Suspended: Not reported
Local Case #: 05S2W31R02f
Case Number: Not reported
Qty Leaked: Not reported
Abate Method: Not reported
Operator: Not reported
Water System Name: Not reported
Well Name: Not reported
Distance To Lust: 0
Waste Discharge Global ID: Not reported
Waste Disch Assigned Name: Not reported
Summary: Not reported

LUST:

Region: 2
Facility Status: Case Closed
Facility Id: Not reported
Case Number: 05S2W31R02f
How Discovered: Not reported
Leak Cause: Not reported
Leak Source: Not reported
Date Leak Confirmed: Not reported
Oversight Program: LUST
Prelim. Site Assesment Wokplan Submitted: Not reported
Preliminary Site Assesment Began: 10/8/1996
Pollution Characterization Began: 10/8/1996
Pollution Remediation Plan Submitted: Not reported
Date Remediation Action Underway: Not reported
Date Post Remedial Action Monitoring Began: 5/1/1997

Cortese:

Region: CORTESE
Facility Addr2: 1730 EMBARCADERO RD

HIST LUST SANTA CLARA:

Region: SANTA CLARA
SCVWD ID: 05S2W31R02
Region Code: 2
Oversite Agency: SCVWD
Date Listed: 1996-11-12 00:00:00
Closed Date: 1998-01-30 00:00:00

MAP FINDINGS

Map ID
 Direction
 Distance
 Distance (ft.)
 Elevation

Site

Database(s)

EDR ID Number
 EPA ID Number

ER1115
 ESE
 > 1
 9160 ft.

1215 CHARLESTON RD PARKING LOT AREA
 MOUNTAIN VIEW, CA 94043

CHMIRS S105641415
 N/A

Relative:
 Higher

Site 1 of 7 in cluster ER

CHMIRS:

Actual:
 15 ft.

OES Incident Number: 007286
 OES notification: Not reported
 OES Date: 3/13/1995
 OES Time: 08:16:27 AM
 Incident Date: Not reported
Date Completed: Not reported
 Property Use: Not reported
 Agency Id Number: Not reported
 Agency Incident Number: Not reported
 Time Notified: Not reported
 Time Completed: Not reported
 Surrounding Area: Not reported
 Estimated Temperature: Not reported
 Property Management: Not reported
 Special Studies 1: Not reported
 Special Studies 2: Not reported
 Special Studies 3: Not reported
 Special Studies 4: Not reported
 Special Studies 5: Not reported
 Special Studies 6: Not reported
 More Than Two Substances Involved?: Not reported
 Resp Agncy Personel # Of Decontaminated: Not reported
 Responding Agency Personel # Of Injuries: Not reported
 Responding Agency Personel # Of Fatalities: Not reported
 Others Number Of Decontaminated: Not reported
 Others Number Of Injuries: Not reported
 Others Number Of Fatalities: Not reported
 Vehicle Make/year: Not reported
 Vehicle License Number: Not reported
 Vehicle State: Not reported
 Vehicle Id Number: Not reported
 CA/DOT/PUC/ICC Number: Not reported
 Company Name: Not reported
 Reporting Officer Name/ID: Not reported
 Report Date: Not reported
 Comments: Not reported
 Facility Telephone: Not reported
 Waterway Involved: YES
 Waterway: storm drain to small creeks
 Spill Site: Not reported
 Cleanup By: acuson co
 Containment: Not reported
 What Happened: Not reported
 Type: PETROLEUM
 Measure: Not reported
 Other: Not reported
 Date/Time: Not reported
 Year: 1995
 Agency: acuson corp
 Incident Date: 0738/13mar95
 Admin Agency: Not reported
 Amount: unknown

Map ID
 Direction
 Distance
 Distance (ft.)
 Elevation Site

MAP FINDINGS

Database(s) EDR ID Number
 EPA ID Number

(Continued)

S105641415

Contained: YES
 Site Type: OTHER
 E Date: Not reported
 Substance: some type of oil
 Quantity Released: Not reported
 BBLS: Not reported
 Cups: Not reported
 CUFT: Not reported
 Gallons: Not reported
 Grams: Not reported
 Pounds: Not reported
 Liters: Not reported
 Ounces: Not reported
 Pints: Not reported
 Quarts: Not reported
 Sheen: Not reported
 Tons: Not reported
 Unknown: Not reported
 Description: vacuum pump leaked unknown cause
 Evacuations: NO
 Number of Injuries: NO
 Number of Fatalities: NO
 Description: Not reported

**ES1116
 NW
 > 1
 9171 ft.**

**STANFORD AUTO PLAZA
 1766 EMBARCADERO RD
 , CA**

**LUST S107996937
 N/A**

Site 1 of 6 in cluster ES

**Relative:
 Lower**

LUST:
 Region: SANTA CLARA
 SCVWD ID: 05S2W31J01f
 Closed Date: 7/17/1995
 Lop Number: 14-001

**Actual:
 8 ft.**

**ES1117
 NW
 > 1
 9171 ft.**

**STANFORD HONDA
 1766 EMBARCADERO RD
 , CA**

**LUST S107996940
 N/A**

Site 2 of 6 in cluster ES

**Relative:
 Lower**

LUST:
 Region: SANTA CLARA
 SCVWD ID: 05S2W31J02f
 Closed Date: 1/12/1996
 Lop Number: Not reported

**Actual:
 8 ft.**

MAP FINDINGS

Map ID
 Direction
 Distance
 Distance (ft.)
 Elevation

Site

Database(s)

EDR ID Number
 EPA ID Number

ES1118
NW
> 1
9171 ft.

CARL R. CARLSEN INC.
1766 EMBARCADERO RD
PALO ALTO, CA 94303

HIST UST

U001595862
N/A

Site 3 of 6 in cluster ES

Relative:
Lower

HIST UST:

Actual:
8 ft.

Region: STATE
 Facility ID: 00000007431
 Facility Type: Other
 Other Type: NEW CAR DEALERSHIP
 Total Tanks: 0004
 Contact Name: GARY WHEELER
 Telephone: 4158566000
 Owner Name: CARL R. CARLSEN INC.
 Owner Address: 1766 EMBARCADERO ROAD
 Owner City,St,Zip: PALO ALTO, CA 94303

Tank Num: 001
 Container Num: 1
 Year Installed: 1976
 Tank Capacity: 00010000
 Tank Used for: PRODUCT
 Type of Fuel: UNLEADED
 Tank Construction: Not reported
 Leak Detection: None

Tank Num: 002
 Container Num: 4
 Year Installed: 1968
 Tank Capacity: 00000300
 Tank Used for: WASTE
 Type of Fuel: UNLEADED
 Tank Construction: Not reported
 Leak Detection: None

Tank Num: 003
 Container Num: 3
 Year Installed: 1968
 Tank Capacity: 00000550
 Tank Used for: PRODUCT
 Type of Fuel: 06
 Tank Construction: Not reported
 Leak Detection: None

Tank Num: 004
 Container Num: 2
 Year Installed: 1968
 Tank Capacity: 00001000
 Tank Used for: PRODUCT
 Type of Fuel: DIESEL
 Tank Construction: Not reported
 Leak Detection: None

MAP FINDINGS

Map ID
 Direction
 Distance
 Distance (ft.)
 Elevation

Site

Database(s)

EDR ID Number
 EPA ID Number

ES1119 **CARL CARLSEN**
NW **1766 EMBARCADERO RD**
> 1 **PALO ALTO, CA 94303**
9171 ft.

HAZNET **S103954895**
 N/A

Site 4 of 6 in cluster ES

Relative:
Lower

HAZNET:

Actual:
8 ft.

Gepaid: CAC001040304
 Contact: CARL CARLSEN
 Telephone: 0000000000
 Facility Addr2: Not reported
 Mailing Name: Not reported
 Mailing Address: 95 ROBLES DR
 Mailing City,St,Zip: WOODSIDE, CA 940620000
 Gen County: Santa Clara
 TSD EPA ID: CAD083166728
 TSD County: Stanislaus
 Waste Category: Unspecified oil-containing waste
 Disposal Method: Recycler
 Tons: .4587
 Facility County: Santa Clara

ES1120 **CARL R. CARLSEN INC.**
NW **1766 EMBARCADERO RD**
> 1 **PALO ALTO, CA 94303**
9171 ft.

CA FID UST **S101623392**
SWEEPS UST **N/A**

Site 5 of 6 in cluster ES

Relative:
Lower

CA FID UST:

Actual:
8 ft.

Facility ID: 43001388
 Regulated By: UTNKA
 Regulated ID: 00007431
 Cortese Code: Not reported
 SIC Code: Not reported
 Facility Phone: 4158566000
 Mail To: Not reported
 Mailing Address: 1766 EMBARCADERO RD
 Mailing Address 2: Not reported
 Mailing City,St,Zip: PALO ALTO 94303
 Contact: Not reported
 Contact Phone: Not reported
 DUNs Number: Not reported
 NPDES Number: Not reported
 EPA ID: Not reported
 Comments: Not reported
 Status: Active

SWEEPS UST:

Status: A
 Comp Number: 7431
 Number: 9
 Board Of Equalization: 44-026048
 Ref Date: 07-01-85
 Act Date: Not reported
 Created Date: 02-29-88
 Tank Status: A
 Owner Tank Id: 1
 Swrcb Tank Id: 43-006-007431-000001
 Actv Date: 07-01-85

Map ID
Direction
Distance
Distance (ft.)
Elevation Site

MAP FINDINGS

Database(s) EDR ID Number
EPA ID Number

CARL R. CARLSEN INC. (Continued)

S101623392

Capacity: 10000
Tank Use: M.V. FUEL
Stg: P
Content: REG UNLEADED
Number Of Tanks: 4

Status: A
Comp Number: 7431
Number: 9
Board Of Equalization: 44-026048
Ref Date: 07-01-85
Act Date: Not reported
Created Date: 02-29-88
Tank Status: A
Owner Tank Id: 4
Swrcb Tank Id: 43-006-007431-000002
Actv Date: 07-01-85
Capacity: 300
Tank Use: M.V. FUEL
Stg: W
Content: REG UNLEADED
Number Of Tanks: Not reported

Status: A
Comp Number: 7431
Number: 9
Board Of Equalization: 44-026048
Ref Date: 07-01-85
Act Date: Not reported
Created Date: 02-29-88
Tank Status: A
Owner Tank Id: 3
Swrcb Tank Id: 43-006-007431-000003
Actv Date: 07-01-85
Capacity: 550
Tank Use: UNKNOWN
Stg: P
Content: Not reported
Number Of Tanks: Not reported

Status: A
Comp Number: 7431
Number: 9
Board Of Equalization: 44-026048
Ref Date: 07-01-85
Act Date: Not reported
Created Date: 02-29-88
Tank Status: A
Owner Tank Id: 2
Swrcb Tank Id: 43-006-007431-000004
Actv Date: 07-01-85
Capacity: 1000
Tank Use: M.V. FUEL
Stg: P
Content: DIESEL
Number Of Tanks: Not reported

MAP FINDINGS

Map ID
 Direction
 Distance
 Distance (ft.)
 Elevation

Site

Database(s)

EDR ID Number
 EPA ID Number

ES1121 **ANDERSON HONDA ISUZU**
NW **1766 EMBARCADERO RD**
> 1 **PALO ALTO, CA 94303**
9171 ft.

FINDS **1000984883**
HAZNET **CAD982014227**
RCRA-NonGen

Site 6 of 6 in cluster ES

Relative:
Lower

FINDS:
 Other Pertinent Environmental Activity Identified at Site

Actual:
8 ft.

California - Hazardous Waste Tracking System - Datamart

RCRAInfo is a national information system that supports the Resource Conservation and Recovery Act (RCRA) program through the tracking of events and activities related to facilities that generate, transport, and treat, store, or dispose of hazardous waste. RCRAInfo allows RCRA program staff to track the notification, permit, compliance, and corrective action activities required under RCRA.

HAZNET:

Gepaid: CAD982014227
 Contact: JOHN M ANDERSON
 Telephone: 0000000000
 Facility Addr2: Not reported
 Mailing Name: Not reported
 Mailing Address: 1766 EMBARCADERO RD
 Mailing City,St,Zip: PALO ALTO, CA 943033302
 Gen County: Santa Clara
 TSD EPA ID: CAD980887418
 TSD County: 1
 Waste Category: Aqueous solution with less than 10% total organic residues
 Disposal Method: Transfer Station
 Tons: 5.4210
 Facility County: Santa Clara

Gepaid: CAD982014227
 Contact: JOHN M ANDERSON
 Telephone: 0000000000
 Facility Addr2: Not reported
 Mailing Name: Not reported
 Mailing Address: 1766 EMBARCADERO RD
 Mailing City,St,Zip: PALO ALTO, CA 943033302
 Gen County: Santa Clara
 TSD EPA ID: CAD053044053
 TSD County: 1
 Waste Category: Hydrocarbon solvents (benzene, hexane, Stoddard, etc.)
 Disposal Method: Transfer Station
 Tons: .1834
 Facility County: Santa Clara

Gepaid: CAD982014227
 Contact: JOHN M ANDERSON
 Telephone: 0000000000
 Facility Addr2: Not reported
 Mailing Name: Not reported
 Mailing Address: 1766 EMBARCADERO RD
 Mailing City,St,Zip: PALO ALTO, CA 943033302
 Gen County: Santa Clara
 TSD EPA ID: CAD053044053

Map ID
Direction
Distance
Distance (ft.)
Elevation Site

MAP FINDINGS

Database(s) EDR ID Number
EPA ID Number

ANDERSON HONDA ISUZU (Continued)

1000984883

TSD County: 1
Waste Category: Liquids with halogenated organic compounds > 1000 mg/l
Disposal Method: Transfer Station
Tons: .0333
Facility County: Santa Clara

Gepaid: CAD982014227
Contact: JOHN M ANDERSON
Telephone: 0000000000
Facility Addr2: Not reported
Mailing Name: Not reported
Mailing Address: 1766 EMBARCADERO RD
Mailing City,St,Zip: PALO ALTO, CA 943033302
Gen County: Santa Clara
TSD EPA ID: CAD053044053
TSD County: 1

Waste Category: Hydrocarbon solvents (benzene, hexane, Stoddard, etc.)
Disposal Method: Not reported
Tons: .1834
Facility County: Santa Clara

Gepaid: CAD982014227
Contact: JOHN M ANDERSON
Telephone: 0000000000
Facility Addr2: Not reported
Mailing Name: Not reported
Mailing Address: 1766 EMBARCADERO RD
Mailing City,St,Zip: PALO ALTO, CA 943033302
Gen County: Santa Clara
TSD EPA ID: CAD059494310
TSD County: Santa Clara
Waste Category: Unspecified organic liquid mixture
Disposal Method: Disposal, Other
Tons: .0834
Facility County: Santa Clara

[Click this hyperlink](#) while viewing on your computer to access
30 additional CA_HAZNET: record(s) in the EDR Site Report.

RCRA-NonGen:

Date form received by agency: 03/01/1995
Facility name: ANDERSON HONDA ISUZU
Facility address: 1766 EMBARCADERO RD
PALO ALTO, CA 94303
EPA ID: CAD982014227
Contact: JOHN BISHOP
Contact address: 1766 EMBARCADERO RD
PALO ALTO, CA 94303
Contact country: US
Contact telephone: (415) 856-6000
Contact email: Not reported
EPA Region: 09
Classification: Non-Generator
Description: Handler: Non-Generators do not presently generate hazardous waste

Owner/Operator Summary:

Map ID
 Direction
 Distance
 Distance (ft.)
 Elevation Site

MAP FINDINGS

Database(s) EDR ID Number
 EPA ID Number

ANDERSON HONDA ISUZU (Continued)

1000984883

Owner/operator name: JOHN M ANDERSON
 Owner/operator address: 1766 EMBARCADERO RD
 PALO ALTO, CA 94303
 Owner/operator country: Not reported
 Owner/operator telephone: (415) 856-6000
 Legal status: Other
 Owner/Operator Type: Owner
 Owner/Op start date: Not reported
 Owner/Op end date: Not reported

Handler Activities Summary:

U.S. importer of hazardous waste: Unknown
 Mixed waste (haz. and radioactive): Unknown
 Recycler of hazardous waste: No
 Transporter of hazardous waste: No
 Treater, storer or disposer of HW: No
 Underground injection activity: No
 On-site burner exemption: Unknown
 Furnace exemption: Unknown
 Used oil fuel burner: No
 Used oil processor: No
 User oil refiner: No
 Used oil fuel marketer to burner: No
 Used oil Specification marketer: No
 Used oil transfer facility: No
 Used oil transporter: No
 Off-site waste receiver: Commercial status unknown

Violation Status: No violations found

EM1122 MEADOWOOD APARTMENTS
SSE 1555 W MIDDLEFIELD RD #59
> 1 MOUNTAIN VIEW, CA 94043
9173 ft.

HAZNET S107141452
N/A

Site 2 of 4 in cluster EM

**Relative:
 Higher**

HAZNET:
 Gepaid: CAC002565704
 Contact: MARYANN LOVEGROVE
 Telephone: 6503213140
 Facility Addr2: Not reported
 Mailing Name: Not reported
 Mailing Address: PO BOX 559
 Mailing City,St,Zip: PALO ALTO, CA 94302
 Gen County: Santa Clara
 TSD EPA ID: CAL000153023
 TSD County: Santa Clara
 Waste Category: Asbestos-containing waste
 Disposal Method: Not reported
 Tons: 1.17
 Facility County: Santa Clara

**Actual:
 37 ft.**

MAP FINDINGS

Map ID
 Direction
 Distance
 Distance (ft.)
 Elevation

Site

Database(s)

EDR ID Number
 EPA ID Number

EM1123 **LINDSAY CO**
SSE **1555 W MIDDLEFIELD RD**
> 1 **MOUNTAIN VIEW, CA 94043**
9173 ft.

HAZNET **S104568358**
 N/A

Site 3 of 4 in cluster EM

Relative:
Higher

HAZNET:
 Gepaid: CAC001472912
 Contact: LINDSAY CO
 Telephone: 0000000000
 Facility Addr2: Not reported
 Mailing Name: Not reported
 Mailing Address: 1555 W MIDDLEFIELD RD
 Mailing City,St,Zip: MOUNTAIN VIEW, CA 940430000
 Gen County: Santa Clara
 TSD EPA ID: CAD981382732
 TSD County: 1
 Waste Category: Asbestos-containing waste
 Disposal Method: Disposal, Land Fill
 Tons: 0.4214
 Facility County: Santa Clara

Actual:
37 ft.

EQ1124 **STANFORD AUTO PLAZA**
NW **1766 EMBARCADERO RD**
> 1 **PALO ALTO, CA 94303**
9173 ft.

HAZNET **1000314835**
 LUST **N/A**
 Cortese
HIST LUST SANTA CLARA

Site 5 of 5 in cluster EQ

Relative:
Lower

HAZNET:
 Gepaid: CAD982014227
 Contact: JOHN ANDERSON/ OWNER
 Telephone: 6508566000
 Facility Addr2: Not reported
 Mailing Name: Not reported
 Mailing Address: 1766 EMBARCADERO RD
 Mailing City,St,Zip: PALO ALTO, CA 943033302
 Gen County: Santa Clara
 TSD EPA ID: CAD009452657
 TSD County: San Mateo
 Waste Category: Unspecified organic liquid mixture
 Disposal Method: Recycler
 Tons: 6.48
 Facility County: Not reported

Gepaid: CAD982014227
 Contact: JOHN ANDERSON/ OWNER
 Telephone: 6508566000
 Facility Addr2: Not reported
 Mailing Name: Not reported
 Mailing Address: 1766 EMBARCADERO RD
 Mailing City,St,Zip: PALO ALTO, CA 943033302
 Gen County: Santa Clara
 TSD EPA ID: CAD009452657
 TSD County: San Mateo
 Waste Category: Aqueous solution with less than 10% total organic residues
 Disposal Method: H02
 Tons: 0.29
 Facility County: Santa Clara

Gepaid: CAC000912536

Actual:
8 ft.

Map ID
Direction
Distance
Distance (ft.)
Elevation Site

MAP FINDINGS

Database(s) EDR ID Number
EPA ID Number

STANFORD AUTO PLAZA (Continued)

1000314835

Contact: CARL CARLSEN
Telephone: 0000000000
Facility Addr2: Not reported
Mailing Name: Not reported
Mailing Address: 95 ROBLES DR
Mailing City,St,Zip: WOODSIDE, CA 946020000
Gen County: Santa Clara
TSD EPA ID: CAD083166728
TSD County: Stanislaus
Waste Category: Unspecified oil-containing waste
Disposal Method: Recycler
Tons: .2293
Facility County: Santa Clara

Gepaid: CAD982014227
Contact: JOHN ANDERSON/ OWNER
Telephone: 6508566000
Facility Addr2: Not reported
Mailing Name: Not reported
Mailing Address: 1766 EMBARCADERO RD
Mailing City,St,Zip: PALO ALTO, CA 943033302
Gen County: Santa Clara
TSD EPA ID: CA0000084517
TSD County: Santa Clara
Waste Category: Aqueous solution with less than 10% total organic residues
Disposal Method: Transfer Station
Tons: 0.33
Facility County: Santa Clara

Gepaid: CAD982014227
Contact: JOHN ANDERSON/ OWNER
Telephone: 6508566000
Facility Addr2: Not reported
Mailing Name: Not reported
Mailing Address: 1766 EMBARCADERO RD
Mailing City,St,Zip: PALO ALTO, CA 943033302
Gen County: Santa Clara
TSD EPA ID: CAD009452657
TSD County: Santa Clara
Waste Category: Unspecified organic liquid mixture
Disposal Method: Recycler
Tons: 5.83
Facility County: Santa Clara

[Click this hyperlink](#) while viewing on your computer to access
1 additional CA_HAZNET: record(s) in the EDR Site Report.

LUST:

Region: STATE
Case Type: Other ground water affected
Cross Street: Not reported
Enf Type: Not reported
Funding: NOR
How Discovered: Not reported
How Stopped: Not reported
Leak Cause: Not reported
Leak Source: Not reported

Map ID
Direction
Distance
Distance (ft.)
Elevation Site

MAP FINDINGS

Database(s) EDR ID Number
EPA ID Number

STANFORD AUTO PLAZA (Continued)

1000314835

Global Id: T0608501363
Stop Date: Not reported
Confirm Leak: Not reported
Workplan: Not reported
Prelim Assess: 1990-12-28 00:00:00
Pollution Char: Not reported
Remed Plan: Not reported
Remed Action: Not reported
Monitoring: Not reported
Close Date: 1995-07-17 00:00:00
Discover Date: Not reported
Enforcement Dt: Not reported
Release Date: 1991-04-04 00:00:00
Review Date: Not reported
Enter Date: Not reported
MTBE Date: 1997-11-26 00:00:00
GW Qualifier: =
Soil Qualifier: =
Max MTBE GW ppb: 39
Max MTBE Soil ppb: 0
County: 43
Org Name: Not reported
Reg Board: San Francisco Bay Region
Status: Case Closed
Chemical: Waste Oil
Contact Person: Not reported
Responsible Party: Carl Carlsen
RP Address: 95 Robles Drive
Interim: Not reported
Oversight Prgm: LUST
MTBE Class: Not reported
MTBE Conc: 2
MTBE Fuel: 0
MTBE Tested: MTBE Detected. Site tested for MTBE and MTBE detected
Staff: ZSC
Staff Initials: LD
Lead Agency: Local Agency
Local Agency: 43099L
Hydr Basin #: Not reported
Beneficial: MUN
Priority: Not reported
Cleanup Fund Id: Not reported
Work Suspended: Not reported
Local Case #: 05S2W31J01f
Case Number: Not reported
Qty Leaked: Not reported
Abate Method: Not reported
Operator: Not reported
Water System Name: Not reported
Well Name: Not reported
Distance To Lust: 0
Waste Discharge Global ID: Not reported
Waste Disch Assigned Name: Not reported
Summary: Not reported

Region: STATE
Case Type: Other ground water affected

Map ID
 Direction
 Distance
 Distance (ft.)
 Elevation Site

MAP FINDINGS

Database(s) EDR ID Number
 EPA ID Number

STANFORD AUTO PLAZA (Continued)

1000314835

Cross Street: Not reported
 Enf Type: Not reported
 Funding: Not reported
 How Discovered: Not reported
 How Stopped: Not reported
 Leak Cause: Not reported
 Leak Source: Not reported
 Global Id: T0608502336
 Stop Date: Not reported
 Confirm Leak: Not reported
 Workplan: Not reported
 Prelim Assess: Not reported
 Pollution Char: Not reported
 Remed Plan: Not reported
 Remed Action: Not reported
 Monitoring: Not reported
 Close Date: 1996-01-12 00:00:00
 Discover Date: Not reported
 Enforcement Dt: Not reported
 Release Date: 1995-02-14 00:00:00
 Review Date: Not reported
 Enter Date: Not reported
 MTBE Date: Not reported
 GW Qualifier: Not reported
 Soil Qualifier: Not reported
 Max MTBE GW ppb: Not reported
 Max MTBE Soil ppb: Not reported
 County: 43
 Org Name: Not reported
 Reg Board: San Francisco Bay Region
 Status: Case Closed
 Chemical: Gasoline
 Contact Person: Not reported
 Responsible Party: Carlsen Mary L Trustee et al
 RP Address: 95 Robles Drive
 Interim: Not reported
 Oversight Prgm: LUST
 MTBE Class: *
 MTBE Conc: 0
 MTBE Fuel: 1
 MTBE Tested: Site NOT Tested for MTBE.Includes Unknown and Not Analyzed.
 Staff: ZSC
 Staff Initials: CT
 Lead Agency: Local Agency
 Local Agency: 43099L
 Hydr Basin #: Not reported
 Beneficial: MUN
 Priority: Not reported
 Cleanup Fund Id: Not reported
 Work Suspended: Not reported
 Local Case #: 05S2W31J02f
 Case Number: Not reported
 Qty Leaked: Not reported
 Abate Method: Not reported
 Operator: Not reported
 Water System Name: Not reported
 Well Name: Not reported

Map ID
Direction
Distance
Distance (ft.)
Elevation

MAP FINDINGS

STANFORD AUTO PLAZA (Continued)

EDR ID Number
EPA ID Number

Database(s)

1000314835

Distance To Lust: 0
Waste Discharge Global ID: Not reported
Waste Disch Assigned Name: Not reported
Summary: Not reported

LUST:

Region: 2
Facility Status: Case Closed
Facility Id: Not reported
Case Number: 05S2W31J01f
How Discovered: Not reported
Leak Cause: Not reported
Leak Source: Not reported
Date Leak Confirmed: Not reported
Oversight Program: LUST
Prelim. Site Assesment Wokplan Submitted: Not reported
Preliminary Site Assesment Began: 12/28/1990
Pollution Characterization Began: Not reported
Pollution Remediation Plan Submitted: Not reported
Date Remediation Action Underway: Not reported
Date Post Remedial Action Monitoring Began: Not reported

Region: 2
Facility Status: Case Closed
Facility Id: Not reported
Case Number: 05S2W31J02f
How Discovered: Not reported
Leak Cause: Not reported
Leak Source: Not reported
Date Leak Confirmed: Not reported
Oversight Program: LUST
Prelim. Site Assesment Wokplan Submitted: Not reported
Preliminary Site Assesment Began: Not reported
Pollution Characterization Began: Not reported
Pollution Remediation Plan Submitted: Not reported
Date Remediation Action Underway: Not reported
Date Post Remedial Action Monitoring Began: Not reported

Cortese:

Region: CORTESE
Facility Addr2: 1766 B EMBARCADERO RD

Region: CORTESE
Facility Addr2: 1766 EMBARCADERO RD

HIST LUST SANTA CLARA:

Region: SANTA CLARA
SCVWD ID: 05S2W31J01
Region Code: 2
Oversite Agency: SCVWD
Date Listed: 1991-04-23 00:00:00
Closed Date: 1995-07-17 00:00:00

Region: SANTA CLARA
SCVWD ID: 05S2W31J02
Region Code: 2

Map ID
 Direction
 Distance
 Distance (ft.)
 Elevation

MAP FINDINGS

STANFORD AUTO PLAZA (Continued)

EDR ID Number
 EPA ID Number

Database(s)

Oversite Agency: SCVWD
 Date Listed: 1996-01-12 00:00:00
 Closed Date: 1996-01-12 00:00:00

1000314835

**ET1125
 NNW
 > 1
 9182 ft.**

**PALO ALTO REGIONAL WQC PLANT
 2501 EMBARCADERO WAY
 PALO ALTO, CA 94303**

CA WDS

**1000589885
 N/A**

Site 1 of 24 in cluster ET

**Relative:
 Lower**

CA WDS:

**Actual:
 8 ft.**

Facility ID: San Francisco Bay 438011001
 Facility Type: Municipal/Domestic - Facility that treats sewage or a mixture of predominantly sewage and other waste from districts, municipalities, communities, hospitals, schools, and publicly or privately owned systems (excluding individual subsurface leaching systems disposing of less than 1,000 gallons per day).
 Facility Status: Active - Any facility with a continuous or seasonal discharge that is under Waste Discharge Requirements.
 NPDES Number: CA0037834 The 1st 2 characters designate the state. The remaining 7 are assigned by the Regional Board
 Subregion: 2
 Facility Telephone: Not reported
 Facility Contact: WILLIAM MIKS
 Agency Name: PALO ALTO CITY OF
 Agency Address: 2501 EMBARCADERO WY
 Agency City,St,Zip: PALO ALTO 94303
 Agency Contact: WILLIAM D. MIKS
 Agency Telephone: Not reported
 Agency Type: City
 SIC Code: 4952
 SIC Code 2: Not reported
 Primary Waste: Domestic Sewage
 Primary Waste Type: Designated/Influent or Solid Wastes that pose a significant threat to water quality because of their high concentrations (E.G., BOD, Hardness, TRF, Chloride). 'Manageable' hazardous wastes (E.G., inorganic salts and heavy metals) are included in this category.
 Secondary Waste: Not reported
 Secondary Waste Type: Not reported
 Design Flow: 38
 Baseline Flow: 22
 Reclamation: No reclamation requirements associated with this facility.
 POTW: POTW has a local pretreatment program that has been approved by the U.S. EPA (or the regional board if the state is delegated the Federal Pretreatment Program) as being in conformance with federal prtreatment regulations [40CFR Part 403].
 Treat To Water: Major Threat to Water Quality. A violation could render unusable a ground water or surface water resource used as a significant drink water supply, require closure of an area used for contact recreation, result in long-term deleterious effects on shell fish spawning or growth areas of aquatic resources, or directly expose the public to toxic substances.
 Complexity: Category A - Any major NPDES facility, any non-NPDES facility (particularly those with toxic wastes) that would be a major if discharge was made to surface or ground waters, or any Class I disposal site. Includes any small-volume complex facility (particularly those with toxicwastes) with numerous discharge points, leak detection systems or ground water monitoring wells.

Map ID
 Direction
 Distance
 Distance (ft.)
 Elevation

MAP FINDINGS

Site

Database(s)

EDR ID Number
 EPA ID Number

ET1126 CITY OF PALO ALTO(PUBLIC WORKS OPERATION
NNW 2501 EMBARADERO WAY
 > 1 PALO ALTO, CA 94303
 9182 ft.

HAZNET S103646322
 N/A

Site 2 of 24 in cluster ET

Relative:
Lower

HAZNET:
 Gepaid: CAH111000082
 Contact: PALO ALTO PUBLIC WORKS DEPT
 Telephone: 0000000000
 Facility Addr2: Not reported
 Mailing Name: Not reported
 Mailing Address: PUBLIC WORKS DEPARTMENT
 Mailing City,St,Zip: PALO ALTO, CA 943030000
 Gen County: Santa Clara
 TSD EPA ID: CAD059494310
 TSD County: Santa Clara
 Waste Category: Not reported
 Disposal Method: Disposal, Other
 Tons: .0000
 Facility County: Santa Clara

Actual:
8 ft.

Gepaid: CAH111000082
 Contact: PALO ALTO PUBLIC WORKS DEPT
 Telephone: 0000000000
 Facility Addr2: Not reported
 Mailing Name: Not reported
 Mailing Address: PUBLIC WORKS DEPARTMENT
 Mailing City,St,Zip: PALO ALTO, CA 943030000
 Gen County: Santa Clara
 TSD EPA ID: CAD059494310
 TSD County: Santa Clara
 Waste Category: Household waste
 Disposal Method: Disposal, Other
 Tons: 44.8080
 Facility County: Santa Clara

Gepaid: CAH111000082
 Contact: PALO ALTO PUBLIC WORKS DEPT
 Telephone: 0000000000
 Facility Addr2: Not reported
 Mailing Name: Not reported
 Mailing Address: PUBLIC WORKS DEPARTMENT
 Mailing City,St,Zip: PALO ALTO, CA 943030000
 Gen County: Santa Clara
 TSD EPA ID: CAD059494310
 TSD County: Santa Clara
 Waste Category: Household waste
 Disposal Method: Not reported
 Tons: 14.8558
 Facility County: Santa Clara

Gepaid: CAH111000082
 Contact: PALO ALTO PUBLIC WORKS DEPT
 Telephone: 0000000000
 Facility Addr2: Not reported
 Mailing Name: Not reported
 Mailing Address: PUBLIC WORKS DEPARTMENT
 Mailing City,St,Zip: PALO ALTO, CA 943030000

Map ID
 Direction
 Distance
 Distance (ft.)
 Elevation Site

MAP FINDINGS

Database(s) EDR ID Number
 EPA ID Number

CITY OF PALO ALTO(PUBLIC WORKS OPERATION (Continued)

S103646322

Gen County: Santa Clara
 TSD EPA ID: CAD059494310
 TSD County: Santa Clara
 Waste Category: Household waste
 Disposal Method: Transfer Station
 Tons: 105.3055
 Facility County: Santa Clara

Gepaid: CAH111000082
 Contact: PALO ALTO PUBLIC WORKS DEPT
 Telephone: 0000000000
 Facility Addr2: Not reported
 Mailing Name: Not reported
 Mailing Address: PUBLIC WORKS DEPARTMENT
 Mailing City,St,Zip: PALO ALTO, CA 943030000
 Gen County: Santa Clara
 TSD EPA ID: AZD049318009
 TSD County: 99
 Waste Category: Household waste
 Disposal Method: Transfer Station
 Tons: 1.9760
 Facility County: Santa Clara

[Click this hyperlink](#) while viewing on your computer to access
 101 additional CA_HAZNET: record(s) in the EDR Site Report.

ET1127 PALO ALTO REGIONAL WATER QUALITY CONTROL PLANT
NNW 2501 EMBARCADERO WAY
> 1 PALO ALTO, CA 94303

FINDS 1004441978
110000906556

9182 ft.

Site 3 of 24 in cluster ET

**Relative:
 Lower**

FINDS:
 Other Pertinent Environmental Activity Identified at Site

**Actual:
 8 ft.**

The NEI (National Emissions Inventory) database contains information on stationary and mobile sources that emit criteria air pollutants and their precursors, as well as hazardous air pollutants (HAPs).

PCS (Permit Compliance System) is a computerized management information system that contains data on National Pollutant Discharge Elimination System (NPDES) permit holding facilities. PCS tracks the permit, compliance, and enforcement status of NPDES facilities.

ET1128 REGIONAL WATER QUALITY CONTROL PLANT
NNW 2501 EMBARCADERO WAY
> 1 PALO ALTO, CA 94303

AST A100211347
N/A

9182 ft.

Site 4 of 24 in cluster ET

**Relative:
 Lower**

AST:
 Owner: CITY OF PALO ALTO
 Total Gallons: 3000

**Actual:
 8 ft.**

Map ID
 Direction
 Distance
 Distance (ft.)
 Elevation

MAP FINDINGS

Site

Database(s)

EDR ID Number
 EPA ID Number

ET1129 **NPD MAJ-PALO ALTO REG WPC**
NNW **2501 EMBARCADERO**
> 1 **PALO ALTO, CA 94303**
9182 ft.

HAZNET **S103959323**
Cortese **N/A**
EMI

Site 5 of 24 in cluster ET

Relative:
Lower

HAZNET:

Actual:
8 ft.

Gepaid: CAL000049809
 Contact: CTY PALO ALTO
 Telephone: 4154966980
 Facility Addr2: Not reported
 Mailing Name: Not reported
 Mailing Address: PO BOX 10250
 Mailing City,St,Zip: PALO ALTO, CA 943030862
 Gen County: Santa Clara
 TSD EPA ID: CAD059494310
 TSD County: Santa Clara
 Waste Category: Liquids with mercury > 20 mg/l
 Disposal Method: Disposal, Other
 Tons: .0350
 Facility County: Santa Clara

Gepaid: CAL000049809
 Contact: CTY PALO ALTO
 Telephone: 4154966980
 Facility Addr2: Not reported
 Mailing Name: Not reported
 Mailing Address: PO BOX 10250
 Mailing City,St,Zip: PALO ALTO, CA 943030862
 Gen County: Santa Clara
 TSD EPA ID: CAD059494310
 TSD County: Santa Clara
 Waste Category: Liquids with cadmium > 100 mg/l
 Disposal Method: Disposal, Other
 Tons: .0175
 Facility County: Santa Clara

Gepaid: CAL000049809
 Contact: CTY PALO ALTO
 Telephone: 4154966980
 Facility Addr2: Not reported
 Mailing Name: Not reported
 Mailing Address: PO BOX 10250
 Mailing City,St,Zip: PALO ALTO, CA 943030862
 Gen County: Santa Clara
 TSD EPA ID: AZD983473539
 TSD County: 99
 Waste Category: Polychlorinated biphenyls and material containing PCB's
 Disposal Method: Recycler
 Tons: .0165
 Facility County: Santa Clara

Gepaid: CAL000049809
 Contact: CTY PALO ALTO
 Telephone: 4154966980
 Facility Addr2: Not reported
 Mailing Name: Not reported
 Mailing Address: PO BOX 10250
 Mailing City,St,Zip: PALO ALTO, CA 943030862

Map ID
Direction
Distance
Distance (ft.)
Elevation Site

MAP FINDINGS

Database(s) EDR ID Number
EPA ID Number

NPD MAJ-PALO ALTO REG WPC (Continued)

S103959323

Gen County: Santa Clara
TSD EPA ID: CAT080014079
TSD County: 7
Waste Category: Laboratory waste chemicals
Disposal Method: Transfer Station
Tons: .0450
Facility County: Santa Clara

Gepaid: CAL000049809
Contact: S KENNEDY, MGR ENVIR. PROGRAMS
Telephone: 6504965937
Facility Addr2: Not reported
Mailing Name: Not reported
Mailing Address: PO BOX 10250
Mailing City,St,Zip: PALO ALTO, CA 943030862
Gen County: Santa Clara
TSD EPA ID: Not reported
TSD County: 99
Waste Category: Liquids with pH <UN-> 2 with metals
Disposal Method: Recycler
Tons: 0.01
Facility County: Not reported

[Click this hyperlink](#) while viewing on your computer to access 34 additional CA_HAZNET: record(s) in the EDR Site Report.

Cortese:

Region: CORTESE
Facility Addr2: Not reported

EMI:

Year: 1987
Carbon Monoxide Emissions Tons/Yr: 43
Air Basin: SF
Facility ID: 617
Air District Name: BA
SIC Code: 4952
Air District Name: BAY AREA AQMD
Community Health Air Pollution Info System: Not reported
Consolidated Emission Reporting Rule: Not reported
Total Organic Hydrocarbon Gases Tons/Yr: 23
Reactive Organic Gases Tons/Yr: 19
Carbon Monoxide Emissions Tons/Yr: 0
NOX - Oxides of Nitrogen Tons/Yr: 20
SOX - Oxides of Sulphur Tons/Yr: 0
Particulate Matter Tons/Yr: 6
Part. Matter 10 Micrometers & Smlr Tons/Yr: 6

Year: 1990
Carbon Monoxide Emissions Tons/Yr: 43
Air Basin: SF
Facility ID: 617
Air District Name: BA
SIC Code: 4952
Air District Name: BAY AREA AQMD
Community Health Air Pollution Info System: Not reported

Map ID
Direction
Distance
Distance (ft.)
Elevation Site

MAP FINDINGS

Database(s) EDR ID Number
EPA ID Number

NPD MAJ-PALO ALTO REG WPC (Continued)

S103959323

Consolidated Emission Reporting Rule:	Not reported
Total Organic Hydrocarbon Gases Tons/Yr:	10
Reactive Organic Gases Tons/Yr:	7
Carbon Monoxide Emissions Tons/Yr:	0
NOX - Oxides of Nitrogen Tons/Yr:	18
SOX - Oxides of Sulphur Tons/Yr:	0
Particulate Matter Tons/Yr:	0
Part. Matter 10 Micrometers & Smlr Tons/Yr:	0
Year:	1995
Carbon Monoxide Emissions Tons/Yr:	43
Air Basin:	SF
Facility ID:	617
Air District Name:	BA
SIC Code:	4952
Air District Name:	BAY AREA AQMD
Community Health Air Pollution Info System:	Not reported
Consolidated Emission Reporting Rule:	Not reported
Total Organic Hydrocarbon Gases Tons/Yr:	10
Reactive Organic Gases Tons/Yr:	7
Carbon Monoxide Emissions Tons/Yr:	0
NOX - Oxides of Nitrogen Tons/Yr:	17
SOX - Oxides of Sulphur Tons/Yr:	0
Particulate Matter Tons/Yr:	6
Part. Matter 10 Micrometers & Smlr Tons/Yr:	5
Year:	1996
Carbon Monoxide Emissions Tons/Yr:	43
Air Basin:	SF
Facility ID:	617
Air District Name:	BA
SIC Code:	4952
Air District Name:	BAY AREA AQMD
Community Health Air Pollution Info System:	Not reported
Consolidated Emission Reporting Rule:	Not reported
Total Organic Hydrocarbon Gases Tons/Yr:	10
Reactive Organic Gases Tons/Yr:	7
Carbon Monoxide Emissions Tons/Yr:	0
NOX - Oxides of Nitrogen Tons/Yr:	17
SOX - Oxides of Sulphur Tons/Yr:	0
Particulate Matter Tons/Yr:	6
Part. Matter 10 Micrometers & Smlr Tons/Yr:	5
Year:	1997
Carbon Monoxide Emissions Tons/Yr:	43
Air Basin:	SF
Facility ID:	617
Air District Name:	BA
SIC Code:	4952
Air District Name:	BAY AREA AQMD
Community Health Air Pollution Info System:	Not reported
Consolidated Emission Reporting Rule:	Not reported
Total Organic Hydrocarbon Gases Tons/Yr:	10
Reactive Organic Gases Tons/Yr:	7
Carbon Monoxide Emissions Tons/Yr:	1
NOX - Oxides of Nitrogen Tons/Yr:	20
SOX - Oxides of Sulphur Tons/Yr:	0

Map ID
 Direction
 Distance
 Distance (ft.)
 Elevation Site

MAP FINDINGS

Database(s) EDR ID Number
 EPA ID Number

NPD MAJ-PALO ALTO REG WPC (Continued)

S103959323

Particulate Matter Tons/Yr:	5
Part. Matter 10 Micrometers & Smlr Tons/Yr:	5
Year:	1998
Carbon Monoxide Emissions Tons/Yr:	43
Air Basin:	SF
Facility ID:	617
Air District Name:	BA
SIC Code:	4952
Air District Name:	BAY AREA AQMD
Community Health Air Pollution Info System:	Not reported
Consolidated Emission Reporting Rule:	Not reported
Total Organic Hydrocarbon Gases Tons/Yr:	12
Reactive Organic Gases Tons/Yr:	9
Carbon Monoxide Emissions Tons/Yr:	1
NOX - Oxides of Nitrogen Tons/Yr:	27
SOX - Oxides of Sulphur Tons/Yr:	0
Particulate Matter Tons/Yr:	0
Part. Matter 10 Micrometers & Smlr Tons/Yr:	0
Year:	1999
Carbon Monoxide Emissions Tons/Yr:	43
Air Basin:	SF
Facility ID:	617
Air District Name:	BA
SIC Code:	9511
Air District Name:	BAY AREA AQMD
Community Health Air Pollution Info System:	Not reported
Consolidated Emission Reporting Rule:	Not reported
Total Organic Hydrocarbon Gases Tons/Yr:	9
Reactive Organic Gases Tons/Yr:	6
Carbon Monoxide Emissions Tons/Yr:	0
NOX - Oxides of Nitrogen Tons/Yr:	13
SOX - Oxides of Sulphur Tons/Yr:	0
Particulate Matter Tons/Yr:	0
Part. Matter 10 Micrometers & Smlr Tons/Yr:	0
Year:	2000
Carbon Monoxide Emissions Tons/Yr:	43
Air Basin:	SF
Facility ID:	617
Air District Name:	BA
SIC Code:	9511
Air District Name:	BAY AREA AQMD
Community Health Air Pollution Info System:	Not reported
Consolidated Emission Reporting Rule:	Not reported
Total Organic Hydrocarbon Gases Tons/Yr:	9
Reactive Organic Gases Tons/Yr:	6
Carbon Monoxide Emissions Tons/Yr:	0
NOX - Oxides of Nitrogen Tons/Yr:	13
SOX - Oxides of Sulphur Tons/Yr:	0
Particulate Matter Tons/Yr:	0
Part. Matter 10 Micrometers & Smlr Tons/Yr:	0
Year:	2001
Carbon Monoxide Emissions Tons/Yr:	43
Air Basin:	SF

Map ID
Direction
Distance
Distance (ft.)
Elevation Site

MAP FINDINGS

Database(s) EDR ID Number
EPA ID Number

NPD MAJ-PALO ALTO REG WPC (Continued)

S103959323

Facility ID: 617
Air District Name: BA
SIC Code: 9511
Air District Name: BAY AREA AQMD
Community Health Air Pollution Info System: Y
Consolidated Emission Reporting Rule: Not reported
Total Organic Hydrocarbon Gases Tons/Yr: 5
Reactive Organic Gases Tons/Yr: 4
Carbon Monoxide Emissions Tons/Yr: 1
NOX - Oxides of Nitrogen Tons/Yr: 25
SOX - Oxides of Sulphur Tons/Yr: 0
Particulate Matter Tons/Yr: 0
Part. Matter 10 Micrometers & Smlr Tons/Yr: 0

Year: 2002
Carbon Monoxide Emissions Tons/Yr: 43
Air Basin: SF
Facility ID: 617
Air District Name: BA
SIC Code: 4952
Air District Name: BAY AREA AQMD
Community Health Air Pollution Info System: Not reported
Consolidated Emission Reporting Rule: Not reported
Total Organic Hydrocarbon Gases Tons/Yr: 5
Reactive Organic Gases Tons/Yr: 4
Carbon Monoxide Emissions Tons/Yr: 1
NOX - Oxides of Nitrogen Tons/Yr: 25
SOX - Oxides of Sulphur Tons/Yr: 0
Particulate Matter Tons/Yr: 0
Part. Matter 10 Micrometers & Smlr Tons/Yr: 0

Year: 2003
Carbon Monoxide Emissions Tons/Yr: 43
Air Basin: SF
Facility ID: 617
Air District Name: BA
SIC Code: 4952
Air District Name: BAY AREA AQMD
Community Health Air Pollution Info System: Not reported
Consolidated Emission Reporting Rule: Not reported
Total Organic Hydrocarbon Gases Tons/Yr: 5
Reactive Organic Gases Tons/Yr: 4
Carbon Monoxide Emissions Tons/Yr: 1
NOX - Oxides of Nitrogen Tons/Yr: 28
SOX - Oxides of Sulphur Tons/Yr: 0
Particulate Matter Tons/Yr: 0
Part. Matter 10 Micrometers & Smlr Tons/Yr: 0

Year: 2004
Carbon Monoxide Emissions Tons/Yr: 43
Air Basin: SF
Facility ID: 617
Air District Name: BA
SIC Code: 4952
Air District Name: BAY AREA AQMD
Community Health Air Pollution Info System: Not reported
Consolidated Emission Reporting Rule: Not reported

Map ID
 Direction
 Distance
 Distance (ft.)
 Elevation Site

MAP FINDINGS

Database(s) EDR ID Number
 EPA ID Number

NPD MAJ-PALO ALTO REG WPC (Continued)

S103959323

Total Organic Hydrocarbon Gases Tons/Yr: 4.814
 Reactive Organic Gases Tons/Yr: 2.7366356
 Carbon Monoxide Emissions Tons/Yr: 0.66
 NOX - Oxides of Nitrogen Tons/Yr: 15.219
 SOX - Oxides of Sulphur Tons/Yr: 0.016
 Particulate Matter Tons/Yr: 0.055
 Part. Matter 10 Micrometers & Smlr Tons/Yr: 0.032724

Year: 2005
 Carbon Monoxide Emissions Tons/Yr: 43
 Air Basin: SF
 Facility ID: 617
 Air District Name: BA
 SIC Code: 4952
 Air District Name: BAY AREA AQMD
 Community Health Air Pollution Info System: Not reported
 Consolidated Emission Reporting Rule: Not reported
 Total Organic Hydrocarbon Gases Tons/Yr: 5.522
 Reactive Organic Gases Tons/Yr: 3.1470448
 Carbon Monoxide Emissions Tons/Yr: .93
 NOX - Oxides of Nitrogen Tons/Yr: 22.411
 SOX - Oxides of Sulphur Tons/Yr: .024
 Particulate Matter Tons/Yr: .091
 Part. Matter 10 Micrometers & Smlr Tons/Yr: .057044

**ER1130
 ESE
 > 1
 9183 ft.**

**SIEMENS MEDICAL SOLUTIONS USA INC
 1215 CHARLESTON RD
 MOUNTAIN VIEW, CA 94043**

**HAZNET S100928912
 CHMIRS N/A
 EMI
 CA WDS**

Site 2 of 7 in cluster ER

**Relative:
 Higher**

HAZNET:

**Actual:
 15 ft.**

Gepaid: CAD982516619
 Contact: ACUSON CORPORATION
 Telephone: 4159699112
 Facility Addr2: Not reported
 Mailing Name: Not reported
 Mailing Address: PO BOX 7393
 Mailing City,St,Zip: MOUNTAIN VIEW, CA 940397393
 Gen County: Santa Clara
 TSD EPA ID: CAD009452657
 TSD County: San Mateo
 Waste Category: Aqueous solution with less than 10% total organic residues
 Disposal Method: Disposal, Other
 Tons: .2293
 Facility County: Santa Clara

Gepaid: CAD982516619
 Contact: ACUSON CORPORATION
 Telephone: 4159699112
 Facility Addr2: Not reported
 Mailing Name: Not reported
 Mailing Address: PO BOX 7393
 Mailing City,St,Zip: MOUNTAIN VIEW, CA 940397393
 Gen County: Santa Clara
 TSD EPA ID: CAD009452657
 TSD County: San Mateo
 Waste Category: Other organic solids

Map ID
Direction
Distance
Distance (ft.)
Elevation

MAP FINDINGS

Database(s)
EDR ID Number
EPA ID Number

SIEMENS MEDICAL SOLUTIONS USA INC (Continued)

S100928912

Disposal Method: Disposal, Other
Tons: .2300
Facility County: Santa Clara

Gepaid: CAD982516619
Contact: ACUSON CORPORATION
Telephone: 4159699112
Facility Addr2: Not reported
Mailing Name: Not reported
Mailing Address: PO BOX 7393
Mailing City,St,Zip: MOUNTAIN VIEW, CA 940397393
Gen County: Santa Clara
TSD EPA ID: CAD009452657
TSD County: San Mateo
Waste Category: ***
Disposal Method: Not reported
Tons: .0450
Facility County: Santa Clara

Gepaid: CAD982516619
Contact: ACUSON CORPORATION
Telephone: 4159699112
Facility Addr2: Not reported
Mailing Name: Not reported
Mailing Address: PO BOX 7393
Mailing City,St,Zip: MOUNTAIN VIEW, CA 940397393
Gen County: Santa Clara
TSD EPA ID: CAD009452657
TSD County: San Mateo
Waste Category: Other organic solids
Disposal Method: Not reported
Tons: .2250
Facility County: Santa Clara

Gepaid: CAD982516619
Contact: ACUSON CORPORATION
Telephone: 4159699112
Facility Addr2: Not reported
Mailing Name: Not reported
Mailing Address: PO BOX 7393
Mailing City,St,Zip: MOUNTAIN VIEW, CA 940397393
Gen County: Santa Clara
TSD EPA ID: CAD009452657
TSD County: San Mateo
Waste Category: Other inorganic solid waste
Disposal Method: Disposal, Other
Tons: .0450
Facility County: Santa Clara

[Click this hyperlink](#) while viewing on your computer to access
108 additional CA_HAZNET: record(s) in the EDR Site Report.

CHMIRS:

OES Incident Number: 98-2894
OES notification: 6/23/199805:22:08 PM
OES Date: Not reported
OES Time: Not reported

Map ID
 Direction
 Distance
 Distance (ft.)
 Elevation Site

MAP FINDINGS

Database(s) EDR ID Number
 EPA ID Number

SIEMENS MEDICAL SOLUTIONS USA INC (Continued)

S100928912

Incident Date:	Not reported
Date Completed:	Not reported
Property Use:	Not reported
Agency Id Number:	Not reported
Agency Incident Number:	Not reported
Time Notified:	Not reported
Time Completed:	Not reported
Surrounding Area:	Not reported
Estimated Temperature:	Not reported
Property Management:	Not reported
Special Studies 1:	Not reported
Special Studies 2:	Not reported
Special Studies 3:	Not reported
Special Studies 4:	Not reported
Special Studies 5:	Not reported
Special Studies 6:	Not reported
More Than Two Substances Involved?:	Not reported
Resp Agncy Personel # Of Decontaminated:	Not reported
Responding Agency Personel # Of Injuries:	Not reported
Responding Agency Personel # Of Fatalities:	Not reported
Others Number Of Decontaminated:	Not reported
Others Number Of Injuries:	Not reported
Others Number Of Fatalities:	Not reported
Vehicle Make/year:	Not reported
Vehicle License Number:	Not reported
Vehicle State:	Not reported
Vehicle Id Number:	Not reported
CA/DOT/PUC/ICC Number:	Not reported
Company Name:	Not reported
Reporting Officer Name/ID:	Not reported
Report Date:	Not reported
Comments:	Not reported
Facility Telephone:	Not reported
Waterway Involved:	Yes
Waterway:	Storm Drain
Spill Site:	Not reported
Cleanup By:	Reporting Party
Containment:	Not reported
What Happened:	Not reported
Type:	Not reported
Measure:	Not reported
Other:	Not reported
Date/Time:	Not reported
Year:	1998
Agency:	Acuson Corp
Incident Date:	6/23/199812:00:00 AM
Admin Agency:	Santa Clara County Health Department
Amount:	Not reported
Contained:	No
Site Type:	Industrial Plant
E Date:	Not reported
Substance:	Grindsafe solution
Quantity Released:	Not reported
BBLs:	0
Cups:	0
CUFT:	0
Gallons:	50

Map ID
 Direction
 Distance
 Distance (ft.)
 Elevation

MAP FINDINGS

Database(s)
 EDR ID Number
 EPA ID Number

SIEMENS MEDICAL SOLUTIONS USA INC (Continued)

S100928912

Grams:	0
Pounds:	0
Liters:	0
Ounces:	0
Pints:	0
Quarts:	0
Sheen:	0
Tons:	0
Unknown:	0
Description:	Not reported
Evacuations:	0
Number of Injuries:	0
Number of Fatalities:	0
Description:	Dumped onto roof of building via vaccum pump; flowed down spout to storm drain which may flow to Stevens creek; no recovery from drain, some from roof.

EMI:

Year:	1993
Carbon Monoxide Emissions Tons/Yr:	43
Air Basin:	SF
Facility ID:	7311
Air District Name:	BA
SIC Code:	3841
Air District Name:	BAY AREA AQMD
Community Health Air Pollution Info System:	Not reported
Consolidated Emission Reporting Rule:	Not reported
Total Organic Hydrocarbon Gases Tons/Yr:	6
Reactive Organic Gases Tons/Yr:	2
Carbon Monoxide Emissions Tons/Yr:	0
NOX - Oxides of Nitrogen Tons/Yr:	0
SOX - Oxides of Sulphur Tons/Yr:	0
Particulate Matter Tons/Yr:	0
Part. Matter 10 Micrometers & Smlr Tons/Yr:	0

Year:	1995
Carbon Monoxide Emissions Tons/Yr:	43
Air Basin:	SF
Facility ID:	7311
Air District Name:	BA
SIC Code:	3841
Air District Name:	BAY AREA AQMD
Community Health Air Pollution Info System:	Not reported
Consolidated Emission Reporting Rule:	Not reported
Total Organic Hydrocarbon Gases Tons/Yr:	2
Reactive Organic Gases Tons/Yr:	1
Carbon Monoxide Emissions Tons/Yr:	0
NOX - Oxides of Nitrogen Tons/Yr:	0
SOX - Oxides of Sulphur Tons/Yr:	0
Particulate Matter Tons/Yr:	0
Part. Matter 10 Micrometers & Smlr Tons/Yr:	0

Year:	1996
Carbon Monoxide Emissions Tons/Yr:	43
Air Basin:	SF
Facility ID:	7311
Air District Name:	BA
SIC Code:	3841

Map ID
Direction
Distance
Distance (ft.)
Elevation

MAP FINDINGS

SIEMENS MEDICAL SOLUTIONS USA INC (Continued)

EDR ID Number
EPA ID Number

Database(s)

S100928912

Air District Name:	BAY AREA AQMD
Community Health Air Pollution Info System:	Not reported
Consolidated Emission Reporting Rule:	Not reported
Total Organic Hydrocarbon Gases Tons/Yr:	2
Reactive Organic Gases Tons/Yr:	1
Carbon Monoxide Emissions Tons/Yr:	0
NOX - Oxides of Nitrogen Tons/Yr:	0
SOX - Oxides of Sulphur Tons/Yr:	0
Particulate Matter Tons/Yr:	0
Part. Matter 10 Micrometers & Smlr Tons/Yr:	0
Year:	1997
Carbon Monoxide Emissions Tons/Yr:	43
Air Basin:	SF
Facility ID:	7311
Air District Name:	BA
SIC Code:	3841
Air District Name:	BAY AREA AQMD
Community Health Air Pollution Info System:	Not reported
Consolidated Emission Reporting Rule:	Not reported
Total Organic Hydrocarbon Gases Tons/Yr:	2
Reactive Organic Gases Tons/Yr:	1
Carbon Monoxide Emissions Tons/Yr:	0
NOX - Oxides of Nitrogen Tons/Yr:	0
SOX - Oxides of Sulphur Tons/Yr:	0
Particulate Matter Tons/Yr:	0
Part. Matter 10 Micrometers & Smlr Tons/Yr:	0
Year:	1998
Carbon Monoxide Emissions Tons/Yr:	43
Air Basin:	SF
Facility ID:	7311
Air District Name:	BA
SIC Code:	3841
Air District Name:	BAY AREA AQMD
Community Health Air Pollution Info System:	Not reported
Consolidated Emission Reporting Rule:	Not reported
Total Organic Hydrocarbon Gases Tons/Yr:	2
Reactive Organic Gases Tons/Yr:	1
Carbon Monoxide Emissions Tons/Yr:	0
NOX - Oxides of Nitrogen Tons/Yr:	0
SOX - Oxides of Sulphur Tons/Yr:	0
Particulate Matter Tons/Yr:	0
Part. Matter 10 Micrometers & Smlr Tons/Yr:	0
Year:	1999
Carbon Monoxide Emissions Tons/Yr:	43
Air Basin:	SF
Facility ID:	7311
Air District Name:	BA
SIC Code:	3845
Air District Name:	BAY AREA AQMD
Community Health Air Pollution Info System:	Not reported
Consolidated Emission Reporting Rule:	Not reported
Total Organic Hydrocarbon Gases Tons/Yr:	1
Reactive Organic Gases Tons/Yr:	0
Carbon Monoxide Emissions Tons/Yr:	0

Map ID
Direction
Distance
Distance (ft.)
Elevation Site

MAP FINDINGS

Database(s) EDR ID Number
EPA ID Number

SIEMENS MEDICAL SOLUTIONS USA INC (Continued)

S100928912

NOX - Oxides of Nitrogen Tons/Yr: 0
SOX - Oxides of Sulphur Tons/Yr: 0
Particulate Matter Tons/Yr: 0
Part. Matter 10 Micrometers & Smlr Tons/Yr: 0

Year: 2000
Carbon Monoxide Emissions Tons/Yr: 43
Air Basin: SF
Facility ID: 7311
Air District Name: BA
SIC Code: 3845
Air District Name: BAY AREA AQMD
Community Health Air Pollution Info System: Not reported
Consolidated Emission Reporting Rule: Not reported
Total Organic Hydrocarbon Gases Tons/Yr: 1
Reactive Organic Gases Tons/Yr: 0
Carbon Monoxide Emissions Tons/Yr: 0
NOX - Oxides of Nitrogen Tons/Yr: 0
SOX - Oxides of Sulphur Tons/Yr: 0
Particulate Matter Tons/Yr: 0
Part. Matter 10 Micrometers & Smlr Tons/Yr: 0

Year: 2001
Carbon Monoxide Emissions Tons/Yr: 43
Air Basin: SF
Facility ID: 7311
Air District Name: BA
SIC Code: 4931
Air District Name: BAY AREA AQMD
Community Health Air Pollution Info System: Not reported
Consolidated Emission Reporting Rule: Not reported
Total Organic Hydrocarbon Gases Tons/Yr: 1
Reactive Organic Gases Tons/Yr: 0
Carbon Monoxide Emissions Tons/Yr: 0
NOX - Oxides of Nitrogen Tons/Yr: 0
SOX - Oxides of Sulphur Tons/Yr: 0
Particulate Matter Tons/Yr: 0
Part. Matter 10 Micrometers & Smlr Tons/Yr: 0

CA WDS:

Facility ID: San Francisco Bay 431006693
Facility Type: Industrial - Facility that treats and/or disposes of liquid or semisolid wastes from any servicing, producing, manufacturing or processing operation of whatever nature, including mining, gravel washing, geothermal operations, air conditioning, ship building and repairing, oil production, storage and disposal operations, water pumping.
Facility Status: Active - Any facility with a continuous or seasonal discharge that is under Waste Discharge Requirements.
NPDES Number: CAS000001 The 1st 2 characters designate the state. The remaining 7 are assigned by the Regional Board
Subregion: 2
Facility Telephone: 6509699112
Facility Contact: SCOTT TURNER
Agency Name: ACUSON CORP
Agency Address: 1220 Charleston Rd
Agency City,St,Zip: Mountain View 940431361

Map ID
 Direction
 Distance
 Distance (ft.)
 Elevation Site

MAP FINDINGS

Database(s) EDR ID Number
 EPA ID Number

SIEMENS MEDICAL SOLUTIONS USA INC (Continued)

S100928912

Agency Contact: SCOTT TURNER
 Agency Telephone: 6506945834
 Agency Type: Private
 SIC Code: 0
 SIC Code 2: Not reported
 Primary Waste: Not reported
 Primary Waste Type: Not reported
 Secondary Waste: Not reported
 Secondary Waste Type: Not reported
 Design Flow: 0
 Baseline Flow: 0
 Reclamation: Not reported
 POTW: Not reported
 Treat To Water: Minor Threat to Water Quality. A violation of a regional board order should cause a relatively minor impairment of beneficial uses compared to a major or minor threat. Not: All nurds without a TTWQ will be considered a minor threat to water quality unless coded at a higher Level. A Zero (0) may be used to code those NURDS that are found to represent no threat to water quality.
 Complexity: Category C - Facilities having no waste treatment systems, such as cooling water dischargers or those who must comply through best management practices, facilities with passive waste treatment and disposal systems, such as septic systems with subsurface disposal, or dischargers having waste storage systems with land disposal such as dairy waste ponds.

ER1131
 ESE
 > 1
 9183 ft.

**BUILDING F
 MOUNTAIN VIEW, CA 94043**

**RCRA-LQG 1007199890
 CAD982516619**

Site 3 of 7 in cluster ER

**Relative:
 Higher**

RCRA-LQG:

**Actual:
 15 ft.**

Date form received by agency: 02/28/1996
 Facility name: Not reported
 Facility address: BUILDING F
 MOUNTAIN VIEW, CA 94043
 EPA ID: CAD982516619
 Mailing address: P.O. BOX 7393
 MOUNTAIN VIEW, CA 940397393
 Contact: SCOTT TURNER
 Contact address: Not reported
 Not reported
 Contact country: Not reported
 Contact telephone: (415) 694-5834
 Contact email: Not reported
 EPA Region: Not reported
 Classification: Small Small Quantity Generator
 Description: Handler: generates more than 100 and less than 1000 kg of hazardous waste during any calendar month and accumulates less than 6000 kg of hazardous waste at any time; or generates 100 kg or less of hazardous waste during any calendar month, and accumulates more than 1000 kg of hazardous waste at any time

Handler Activities Summary:

U.S. importer of hazardous waste: Unknown
 Mixed waste (haz. and radioactive): Unknown

Map ID
 Direction
 Distance
 Distance (ft.)
 Elevation

MAP FINDINGS

Site

Database(s)

EDR ID Number
 EPA ID Number

(Continued)

1007199890

Recycler of hazardous waste: Unknown
 Transporter of hazardous waste: Unknown
 Treater, storer or disposer of HW: No
 Underground injection activity: Unknown
 On-site burner exemption: Unknown
 Furnace exemption: Unknown
 Used oil fuel burner: Unknown
 Used oil processor: Unknown
 User oil refiner: Unknown
 Used oil fuel marketer to burner: Unknown
 Used oil Specification marketer: Unknown
 Used oil transfer facility: Unknown
 Used oil transporter: Unknown
 Off-site waste receiver: Commercial status unknown

Historical Generators:

Date form received by agency: 03/30/1994
 Facility name: Not reported
 Classification: Large Quantity Generator

Date form received by agency: 02/28/1992
 Facility name: Not reported
 Classification: Large Quantity Generator

Date form received by agency: 06/20/1990
 Facility name: Not reported
 Classification: Large Quantity Generator

Violation Status: No violations found

ER1132
ESE
> 1
9183 ft.

SIEMENS ULTRASOUND DIVISION
1215 CHARLESTON ROAD
MOUNTAIN VIEW, CA 94043

FINDS 1000385094
110001122525

Site 4 of 7 in cluster ER

Relative:
Higher

FINDS:
 Other Pertinent Environmental Activity Identified at Site

Actual:
15 ft.

California - Hazardous Waste Tracking System - Datamart

The NEI (National Emissions Inventory) database contains information on stationary and mobile sources that emit criteria air pollutants and their precursors, as well as hazardous air pollutants (HAPs).

RCRAInfo is a national information system that supports the Resource Conservation and Recovery Act (RCRA) program through the tracking of events and activities related to facilities that generate, transport, and treat, store, or dispose of hazardous waste. RCRAInfo allows RCRA program staff to track the notification, permit, compliance, and corrective action activities required under RCRA.

MAP FINDINGS

Map ID
 Direction
 Distance
 Distance (ft.)
 Elevation

Site

Database(s)

EDR ID Number
 EPA ID Number

EL1133
ESE
> 1
9192 ft.

SURFACE SCIENCE LABORATORIES
1206 CHARLESTON ROAD
MOUNTAIN VIEW, CA 94043

HAZNET **S103625527**
N/A

Site 4 of 9 in cluster EL

Relative:
Higher

HAZNET:

Actual:
13 ft.

Gepaid: CAL000006960
 Contact: FIONS SCIENTIFIC EQUIPMENT RI
 Telephone: 0000000000
 Facility Addr2: Not reported
 Mailing Name: Not reported
 Mailing Address: 1206 CHARLESTON RD
 Mailing City,St,Zip: MOUNTAIN VIEW, CA 940430000
 Gen County: Santa Clara
 TSD EPA ID: AZD009015389
 TSD County: 99
 Waste Category: Laboratory waste chemicals
 Disposal Method: Disposal, Other
 Tons: .0240
 Facility County: Santa Clara

Gepaid: CAL000006960
 Contact: FIONS SCIENTIFIC EQUIPMENT RI
 Telephone: 0000000000
 Facility Addr2: Not reported
 Mailing Name: Not reported
 Mailing Address: 1206 CHARLESTON RD
 Mailing City,St,Zip: MOUNTAIN VIEW, CA 940430000
 Gen County: Santa Clara
 TSD EPA ID: CAD009452657
 TSD County: San Mateo
 Waste Category: Not reported
 Disposal Method: Recycler
 Tons: .0100
 Facility County: Santa Clara

Gepaid: CAL000006960
 Contact: FIONS SCIENTIFIC EQUIPMENT RI
 Telephone: 0000000000
 Facility Addr2: Not reported
 Mailing Name: Not reported
 Mailing Address: 1206 CHARLESTON RD
 Mailing City,St,Zip: MOUNTAIN VIEW, CA 940430000
 Gen County: Santa Clara
 TSD EPA ID: CAD009452657
 TSD County: San Mateo
 Waste Category: Laboratory waste chemicals
 Disposal Method: Recycler
 Tons: .0725
 Facility County: Santa Clara

Gepaid: CAL000006960
 Contact: FIONS SCIENTIFIC EQUIPMENT RI
 Telephone: 0000000000
 Facility Addr2: Not reported
 Mailing Name: Not reported
 Mailing Address: 1206 CHARLESTON RD
 Mailing City,St,Zip: MOUNTAIN VIEW, CA 940430000

Map ID
Direction
Distance
Distance (ft.)
Elevation Site

MAP FINDINGS

Database(s) EDR ID Number
EPA ID Number

SURFACE SCIENCE LABORATORIES (Continued)

S103625527

Gen County: Santa Clara
TSD EPA ID: CAD009452657
TSD County: San Mateo
Waste Category: Unspecified solvent mixture Waste
Disposal Method: Recycler
Tons: .2293
Facility County: Santa Clara

Gepaid: CAL000006960
Contact: FISIONS SCIENTIFIC EQUIPMENT RI
Telephone: 0000000000
Facility Addr2: Not reported
Mailing Name: Not reported
Mailing Address: 1206 CHARLESTON RD
Mailing City,St,Zip: MOUNTAIN VIEW, CA 940430000
Gen County: Santa Clara
TSD EPA ID: CAD003963592
TSD County: Santa Clara
Waste Category: Other inorganic solid waste
Disposal Method: Recycler
Tons: .0075
Facility County: Santa Clara

[Click this hyperlink](#) while viewing on your computer to access 6 additional CA_HAZNET: record(s) in the EDR Site Report.

EU1134 LOCALMED
NNW 1820 EMBARCADERO RD
> 1 PALO ALTO, CA 94303
9220 ft.

HAZNET S102820676
N/A

Relative:
Lower

Site 1 of 2 in cluster EU

Actual:
8 ft.

HAZNET:
Gepaid: CAL000117573
Contact: LOCALMED
Telephone: 0000000000
Facility Addr2: Not reported
Mailing Name: Not reported
Mailing Address: 1820 EMBARCADERO RD
Mailing City,St,Zip: PALO ALTO, CA 943030000
Gen County: Santa Clara
TSD EPA ID: CAD059494310
TSD County: Santa Clara
Waste Category: Other inorganic solid waste
Disposal Method: Transfer Station
Tons: .1750
Facility County: Santa Clara

Gepaid: CAL000231479
Contact: LUYANTI LOH/ENV ENG
Telephone: 9098398595
Facility Addr2: Not reported
Mailing Name: Not reported
Mailing Address: 3333 DIAMOND CANYON RD
Mailing City,St,Zip: DIAMOND BAR, CA 917650000
Gen County: Santa Clara
TSD EPA ID: Not reported
TSD County: 99

Map ID
Direction
Distance
Distance (ft.)
Elevation

MAP FINDINGS

Database(s)
EDR ID Number
EPA ID Number

LOCALMED (Continued)

S102820676

Waste Category: Unspecified solvent mixture Waste
Disposal Method: Treatment, Incineration
Tons: 0.16
Facility County: Not reported

Gepaid: CAL000231479
Contact: LUYANTI LOH/ENV ENG
Telephone: 9098398595
Facility Addr2: Not reported
Mailing Name: Not reported
Mailing Address: 3333 DIAMOND CANYON RD
Mailing City,St,Zip: DIAMOND BAR, CA 917650000
Gen County: Santa Clara
TSD EPA ID: Not reported
TSD County: 99
Waste Category: Off-specification, aged, or surplus organics
Disposal Method: Treatment, Incineration
Tons: 0.03
Facility County: Not reported

Gepaid: CAL000231479
Contact: LUYANTI LOH/ENV ENG
Telephone: 9098398595
Facility Addr2: Not reported
Mailing Name: Not reported
Mailing Address: 3333 DIAMOND CANYON RD
Mailing City,St,Zip: DIAMOND BAR, CA 917650000
Gen County: Santa Clara
TSD EPA ID: Not reported
TSD County: 99
Waste Category: Other organic solids
Disposal Method: Treatment, Incineration
Tons: 0.05
Facility County: Not reported

Gepaid: CAL000231479
Contact: LUYANTI LOH/ENV ENG
Telephone: 9098398595
Facility Addr2: Not reported
Mailing Name: Not reported
Mailing Address: 3333 DIAMOND CANYON RD
Mailing City,St,Zip: DIAMOND BAR, CA 917650000
Gen County: Santa Clara
TSD EPA ID: Not reported
TSD County: 99
Waste Category: Laboratory waste chemicals
Disposal Method: Treatment, Incineration
Tons: 0.05
Facility County: Not reported

[Click this hyperlink](#) while viewing on your computer to access 2 additional CA_HAZNET: record(s) in the EDR Site Report.

MAP FINDINGS

Map ID
 Direction
 Distance
 Distance (ft.)
 Elevation

Site

Database(s)

EDR ID Number
 EPA ID Number

EU1135 **COAPT SYSTEMS INC**
NNW **1820 EMBARCADERO RD**
> 1 **PALO ALTO, CA 94303**
9220 ft.

HAZNET **S108745099**
N/A

Site 2 of 2 in cluster EU

Relative:
Lower

HAZNET:
 Gepaid: CAL000273024
 Contact: JAMES LANGO/MGR OF INFORMATION
 Telephone: 6504617600
 Facility Addr2: Not reported
 Mailing Name: Not reported
 Mailing Address: 1820 EMBARCADERO RD
 Mailing City,St,Zip: PALO ALTO, CA 94303
 Gen County: Santa Clara
 TSD EPA ID: ARD069748192
 TSD County: 99
 Waste Category: Unspecified solvent mixture Waste
 Disposal Method: Not reported
 Tons: 0.02
 Facility County: Santa Clara

Actual:
8 ft.

EO1136 **ALPS PHOTO**
SSW **225 SAN ANTONIO RD NO 9**
> 1 **MOUNTAIN VIEW, CA 94040**
9221 ft.

RCRA-SQG **1000685821**
FINDS **CAD983624834**

Site 4 of 15 in cluster EO

Relative:
Higher

RCRA-SQG:
 Date form received by agency: 03/24/1992
 Facility name: ALPS PHOTO
 Facility address: 225 SAN ANTONIO RD NO 9
 MOUNTAIN VIEW, CA 94040
 EPA ID: CAD983624834
 Mailing address: SAN ANTONIO RD NO 9
 MOUNTAIN VIEW, CA 94040
 Contact: HOBIN KIM
 Contact address: 225 SAN ANTONIO RD NO 9
 MOUNTAIN VIEW, CA 94040
 Contact country: US
 Contact telephone: (415) 949-1094
 Contact email: Not reported
 EPA Region: 09
 Classification: Small Small Quantity Generator
 Description: Handler: generates more than 100 and less than 1000 kg of hazardous waste during any calendar month and accumulates less than 6000 kg of hazardous waste at any time; or generates 100 kg or less of hazardous waste during any calendar month, and accumulates more than 1000 kg of hazardous waste at any time

Actual:
51 ft.

Owner/Operator Summary:
 Owner/operator name: ALPS PHOTO
 Owner/operator address: 225 SAN ANTONIO RD NO 9
 MOUNTAIN VIEW, CA 94040
 Owner/operator country: Not reported
 Owner/operator telephone: (415) 949-1094
 Legal status: Private
 Owner/Operator Type: Owner
 Owner/Op start date: Not reported

Map ID
 Direction
 Distance
 Distance (ft.)
 Elevation

MAP FINDINGS

ALPS PHOTO (Continued)

EDR ID Number
 EPA ID Number

Database(s)

Owner/Op end date: Not reported

1000685821

Handler Activities Summary:

U.S. importer of hazardous waste: Unknown
 Mixed waste (haz. and radioactive): Unknown
 Recycler of hazardous waste: No
 Transporter of hazardous waste: No
 Treater, storer or disposer of HW: No
 Underground injection activity: No
 On-site burner exemption: Unknown
 Furnace exemption: Unknown
 Used oil fuel burner: No
 Used oil processor: No
 User oil refiner: No
 Used oil fuel marketer to burner: No
 Used oil Specification marketer: No
 Used oil transfer facility: No
 Used oil transporter: No
 Off-site waste receiver: Commercial status unknown

Violation Status: No violations found

FINDS:

Other Pertinent Environmental Activity Identified at Site

RCRAInfo is a national information system that supports the Resource Conservation and Recovery Act (RCRA) program through the tracking of events and activities related to facilities that generate, transport, and treat, store, or dispose of hazardous waste. RCRAInfo allows RCRA program staff to track the notification, permit, compliance, and corrective action activities required under RCRA.

EO1137
 SSW
 > 1
 9221 ft.

**LORETO SICAM, D.M.D.
 225 SAN ANTONIO ROAD
 MOUNTAIN VIEW, CA 94040**

**HAZNET S103975272
 N/A**

Site 5 of 15 in cluster EO

Relative:
 Higher

HAZNET:

Actual:
 51 ft.

Gepaid: CAL000124813
 Contact: LORETO SICAM, D.M.D.
 Telephone: 0000000000
 Facility Addr2: Not reported
 Mailing Name: Not reported
 Mailing Address: 225 SAN ANTONIO RD STE 1
 Mailing City,St,Zip: MOUNTAIN VIEW, CA 940400000
 Gen County: Santa Clara
 TSD EPA ID: CAL000082530
 TSD County: Santa Clara
 Waste Category: Unspecified organic liquid mixture
 Disposal Method: Treatment, Tank
 Tons: .0249
 Facility County: Santa Clara

Gepaid: CAL000124813
 Contact: LORETO SICAM, D.M.D.
 Telephone: 0000000000

Map ID
Direction
Distance
Distance (ft.)
Elevation Site

MAP FINDINGS

Database(s) EDR ID Number
EPA ID Number

LORETO SICAM, D.M.D. (Continued)

S103975272

Facility Addr2: Not reported
Mailing Name: Not reported
Mailing Address: 225 SAN ANTONIO RD STE 1
Mailing City,St,Zip: MOUNTAIN VIEW, CA 940400000
Gen County: Santa Clara
TSD EPA ID: CAL000082530
TSD County: Santa Clara
Waste Category: Not reported
Disposal Method: Not reported
Tons: .0000
Facility County: Santa Clara

Gepaid: CAL000124813
Contact: LORETO SICAM, D.M.D.
Telephone: 0000000000
Facility Addr2: Not reported
Mailing Name: Not reported
Mailing Address: 225 SAN ANTONIO RD STE 1
Mailing City,St,Zip: MOUNTAIN VIEW, CA 940400000
Gen County: Santa Clara
TSD EPA ID: CAL000082530
TSD County: Santa Clara
Waste Category: Photochemicals/photoprocessing waste
Disposal Method: Treatment, Tank
Tons: .1584
Facility County: Santa Clara

Gepaid: CAL000124813
Contact: LORETO SICAM, D.M.D.
Telephone: 0000000000
Facility Addr2: Not reported
Mailing Name: Not reported
Mailing Address: 225 SAN ANTONIO RD STE 1
Mailing City,St,Zip: MOUNTAIN VIEW, CA 940400000
Gen County: Santa Clara
TSD EPA ID: CAL000082530
TSD County: Santa Clara
Waste Category: Unspecified organic liquid mixture
Disposal Method: Not reported
Tons: .0083
Facility County: Santa Clara

Gepaid: CAL000124813
Contact: LORETO SICAM, D.M.D.
Telephone: 0000000000
Facility Addr2: Not reported
Mailing Name: Not reported
Mailing Address: 225 SAN ANTONIO RD STE 1
Mailing City,St,Zip: MOUNTAIN VIEW, CA 940400000
Gen County: Santa Clara
TSD EPA ID: CAL000082530
TSD County: Santa Clara
Waste Category: Photochemicals/photoprocessing waste
Disposal Method: Not reported
Tons: .0500
Facility County: Santa Clara

Map ID
 Direction
 Distance
 Distance (ft.)
 Elevation Site

MAP FINDINGS

Database(s) EDR ID Number
 EPA ID Number

LORETO SICAM, D.M.D. (Continued)

S103975272

[Click this hyperlink](#) while viewing on your computer to access
 6 additional CA_HAZNET: record(s) in the EDR Site Report.

1138
SSW
> 1
9222 ft.

KENTFIELD APTS
2650 CALIFORNIA ST
MOUNTAIN VIEW, CA 94040

HAZNET S104570779
N/A

Relative:
Higher

HAZNET:
 Gepaid: CAC002170977
 Contact: KENTFIELD APTS
 Telephone: 6509487855
 Facility Addr2: Not reported
 Mailing Name: Not reported
 Mailing Address: 2650 CALIFORNIA ST
 Mailing City,St,Zip: MOUNTAIN VIEW, CA 940400000
 Gen County: Santa Clara
 TSD EPA ID: CAD042345884
 TSD County: Santa Clara
 Waste Category: Organic liquids with metals Alkaline solution (pH <UN-> 12.5) with metals (antimony, arsenic, barium, beryllium, cadmium, chromium, cobalt, copper, lead, mercury, molybdenum, nickel, selenium, silver, thallium, vanadium, and zinc)

Actual:
49 ft.

Disposal Method: Not reported
 Tons: 0
 Facility County: Santa Clara

Gepaid: CAC002170977
 Contact: KENTFIELD APTS
 Telephone: 6509487855
 Facility Addr2: Not reported
 Mailing Name: Not reported
 Mailing Address: 2650 CALIFORNIA ST
 Mailing City,St,Zip: MOUNTAIN VIEW, CA 940400000
 Gen County: Santa Clara
 TSD EPA ID: CAD042345884
 TSD County: Santa Clara
 Waste Category: Unspecified organic liquid mixture
 Disposal Method: Transfer Station
 Tons: 0.2919
 Facility County: Santa Clara

Gepaid: CAC002170977
 Contact: KENTFIELD APTS
 Telephone: 6509487855
 Facility Addr2: Not reported
 Mailing Name: Not reported
 Mailing Address: 2650 CALIFORNIA ST
 Mailing City,St,Zip: MOUNTAIN VIEW, CA 940400000
 Gen County: Santa Clara
 TSD EPA ID: CAD042345884
 TSD County: Santa Clara
 Waste Category: Other organic solids
 Disposal Method: Not reported
 Tons: 0
 Facility County: Santa Clara

Gepaid: CAC002170977

Map ID
 Direction
 Distance
 Distance (ft.)
 Elevation Site

MAP FINDINGS

Database(s) EDR ID Number
 EPA ID Number

KENTFIELD APTS (Continued)

S104570779

Contact: KENTFIELD APTS
 Telephone: 6509487855
 Facility Addr2: Not reported
 Mailing Name: Not reported
 Mailing Address: 2650 CALIFORNIA ST
 Mailing City,St,Zip: MOUNTAIN VIEW, CA 940400000
 Gen County: Santa Clara
 TSD EPA ID: CAD042345884
 TSD County: Santa Clara
 Waste Category: Other organic solids
 Disposal Method: Transfer Station
 Tons: 0.15
 Facility County: Santa Clara

[Click this hyperlink](#) while viewing on your computer to access
 -1 additional CA_HAZNET: record(s) in the EDR Site Report.

EK1139
SE
> 1
9229 ft.

LEO OTT LANDSCAPE INC. YARD
1315 LAVENIDA ST
MOUNTAIN VIEW, CA 94043

HIST UST U001594390
N/A

Site 11 of 12 in cluster EK

Relative:
Higher

HIST UST:
 Region: STATE
 Facility ID: 00000045754
 Facility Type: Other
 Other Type: LANDSCAPE YARD
 Total Tanks: 0001
 Contact Name: LEO OTT
 Telephone: 4159689330
 Owner Name: LEO OT LANDSCAPE CONTRACTOR, I
 Owner Address: 1315 L'AVENIDA
 Owner City,St,Zip: MTN. VIEW, CA 94043

Actual:
27 ft.

Tank Num: 001
 Container Num: 001
 Year Installed: 1968
 Tank Capacity: 00000500
 Tank Used for: PRODUCT
 Type of Fuel: REGULAR
 Tank Construction: Not reported
 Leak Detection: Stock Inventor

EV1140
SE
> 1
9236 ft.

MICROCHIP TECHNOLOGY INCORPORATED
1300 TERRA BELLA AVENUE
MOUNTAIN VIEW, CA 94043

ICIS 1010252684
N/A

Site 1 of 25 in cluster EV

Relative:
Higher

ICIS:
 Enforcement Action ID: 09-1992-0104
 FRS ID: 110000609271
 Program ID: FRS 110000609271
 Action Name: TELEDYNE SEMICONDUCTOR,INC.; SPECTRA PHYSICS INC.
 Facility Name: MICROCHIP TECHNOLOGY INCORPORATED

Actual:
35 ft.

Map ID
Direction
Distance
Distance (ft.)
Elevation Site

MAP FINDINGS

Database(s)
EDR ID Number
EPA ID Number

MICROCHIP TECHNOLOGY INCORPORATED (Continued)

1010252684

Facility Address: 1300 TERRA BELLA AVENUE
MOUNTAIN VIEW, California 940431836

Enforcement Action Type: Civil Judicial Action
Facility County: SANTA CLARA
EPA Region #: 9

Program ID: CERCLIS CAD009111444
Facility Name: MICROCHIP TECHNOLOGY INCORPORATED
Address: 1300 TERRA BELLA AVENUE MOUNTAIN VIEW CA 940431836
Tribal Indicator: Not reported
Fed Facility: Not reported
NAIC Code: Not reported
SIC Code: 3674

Program ID: FRS 110000609271
Facility Name: MICROCHIP TECHNOLOGY INCORPORATED
Address: 1300 TERRA BELLA AVENUE MOUNTAIN VIEW CA 940431836
Tribal Indicator: No
Fed Facility: No
NAIC Code: Not reported
SIC Code: 3674

Program ID: HWTS-DATAMART CAD009111444
Facility Name: MICROCHIP TECHNOLOGY INCORPORATED
Address: 1300 TERRA BELLA AVENUE MOUNTAIN VIEW CA 940431836
Tribal Indicator: Not reported
Fed Facility: Not reported
NAIC Code: Not reported
SIC Code: 3674

Program ID: NEI 060854313039220
Facility Name: MICROCHIP TECHNOLOGY INCORPORATED
Address: 1300 TERRA BELLA AVENUE MOUNTAIN VIEW CA 940431836
Tribal Indicator: Not reported
Fed Facility: Not reported
NAIC Code: Not reported
SIC Code: 3674

Program ID: NEI NEICA0859220
Facility Name: MICROCHIP TECHNOLOGY INCORPORATED
Address: 1300 TERRA BELLA AVENUE MOUNTAIN VIEW CA 940431836
Tribal Indicator: Not reported
Fed Facility: Not reported
NAIC Code: Not reported
SIC Code: 3674

Program ID: NET 060854313039220
Facility Name: MICROCHIP TECHNOLOGY INCORPORATED
Address: 1300 TERRA BELLA AVENUE MOUNTAIN VIEW CA 940431836
Tribal Indicator: Not reported
Fed Facility: Not reported
NAIC Code: Not reported
SIC Code: 3674

Program ID: NTI NTI25231
Facility Name: MICROCHIP TECHNOLOGY INCORPORATED
Address: 1300 TERRA BELLA AVENUE MOUNTAIN VIEW CA 940431836

Map ID
 Direction
 Distance
 Distance (ft.)
 Elevation Site

MAP FINDINGS

Database(s) EDR ID Number
 EPA ID Number

MICROCHIP TECHNOLOGY INCORPORATED (Continued)

1010252684

Tribal Indicator: Not reported
 Fed Facility: Not reported
 NAIC Code: Not reported
 SIC Code: 3674

Program ID: RCRAINFO CAD009111444
 Facility Name: MICROCHIP TECHNOLOGY INCORPORATED
 Address: 1300 TERRA BELLA AVENUE MOUNTAIN VIEW CA 940431836
 Tribal Indicator: Not reported
 Fed Facility: Not reported
 NAIC Code: Not reported
 SIC Code: 3674

Program ID: TRIS 94039TLDYN1300T
 Facility Name: MICROCHIP TECHNOLOGY INCORPORATED
 Address: 1300 TERRA BELLA AVENUE MOUNTAIN VIEW CA 940431836
 Tribal Indicator: Not reported
 Fed Facility: Not reported
 NAIC Code: Not reported
 SIC Code: 3674

EV1141
SE
> 1
9236 ft.

MICROCHIP TECHNOLOGY INC.
1300 TERRA BELLA AVE
MOUNTAIN VIEW, CA 94043

HAZNET S108751189
N/A

Site 2 of 25 in cluster EV

Relative:
Higher

Actual:
35 ft.

HAZNET:
 Gepaid: CAD009111444
 Contact: KEN CARTA, FACILITIES MANAGER
 Telephone: 6502151401
 Facility Addr2: Not reported
 Mailing Name: Not reported
 Mailing Address: 3400 GARRETT DRIVE
 Mailing City,St,Zip: SANTA CLARA, CA 950540000
 Gen County: Santa Clara
 TSD EPA ID: CAD008302903
 TSD County: Los Angeles
 Waste Category: Aqueous solution with metals (restricted levels and Alkaline solution (pH <UN-> 12.5) with metals (antimony, arsenic, barium, beryllium, cadmium, chromium, cobalt, copper, lead, mercury, molybdenum, nickel, selenium, silver, thallium, vanadium, and zinc)

 Disposal Method: Transfer Station
 Tons: 0.06
 Facility County: Santa Clara

MAP FINDINGS

Map ID
 Direction
 Distance
 Distance (ft.)
 Elevation

Site

Database(s)

EDR ID Number
 EPA ID Number

EO1142 **TRI CITY RENTALS**
SSW **280 SAN ANTONIO RD**
> 1 **MOUNTAIN VIEW, CA 94040**
9238 ft.

CA FID UST **S101623014**
SWEEPS UST **N/A**

Site 6 of 15 in cluster EO

Relative:
Higher

CA FID UST:

Actual:
51 ft.

Facility ID: 43011925
 Regulated By: UTKNI
 Regulated ID: 00044375
 Cortese Code: Not reported
 SIC Code: Not reported
 Facility Phone: 4159482459
 Mail To: Not reported
 Mailing Address: 280 SAN ANTONIO RD
 Mailing Address 2: Not reported
 Mailing City,St,Zip: MOUNTAIN VIEW 94040
 Contact: Not reported
 Contact Phone: Not reported
 DUNS Number: Not reported
 NPDES Number: Not reported
 EPA ID: Not reported
 Comments: Not reported
 Status: Inactive

SWEEPS UST:

Status: Not reported
 Comp Number: 44375
 Number: Not reported
 Board Of Equalization: Not reported
 Ref Date: Not reported
 Act Date: Not reported
 Created Date: Not reported
 Tank Status: Not reported
 Owner Tank Id: Not reported
 Swrcb Tank Id: 43-005-044375-000001
 Actv Date: Not reported
 Capacity: 350
 Tank Use: M.V. FUEL
 Stg: PRODUCT
 Content: REG UNLEADED
 Number Of Tanks: 2

Status: Not reported
 Comp Number: 44375
 Number: Not reported
 Board Of Equalization: Not reported
 Ref Date: Not reported
 Act Date: Not reported
 Created Date: Not reported
 Tank Status: Not reported
 Owner Tank Id: Not reported
 Swrcb Tank Id: 43-005-044375-000002
 Actv Date: Not reported
 Capacity: 550
 Tank Use: M.V. FUEL
 Stg: PRODUCT
 Content: LEADED
 Number Of Tanks: Not reported

MAP FINDINGS

Map ID
 Direction
 Distance
 Distance (ft.)
 Elevation

Site

Database(s)

EDR ID Number
 EPA ID Number

EO1143 **TRI CITY RENTALS**
SSW **280 SAN ANTONIO RD**
> 1 **MOUNTAIN VIEW, CA 94040**
9238 ft.

HIST UST **U001594339**
 N/A

Site 7 of 15 in cluster EO

Relative:
Higher

HIST UST:
 Region: STATE
 Facility ID: 00000044375
 Facility Type: Other
 Other Type: EQUIPMENT RENTALS
 Total Tanks: 0002
 Contact Name: Not reported
 Telephone: 4159482459
 Owner Name: CHARLES E. BURDHARDT D.B.A. TR
 Owner Address: 280 SAN ANTONIO ROAD
 Owner City,St,Zip: MOUNTAIN VIEW, CA 94040

Actual:
51 ft.

Tank Num: 001
 Container Num: 2
 Year Installed: Not reported
 Tank Capacity: 00000350
 Tank Used for: PRODUCT
 Type of Fuel: UNLEADED
 Tank Construction: Not reported
 Leak Detection: None

Tank Num: 002
 Container Num: 1
 Year Installed: Not reported
 Tank Capacity: 00000550
 Tank Used for: PRODUCT
 Type of Fuel: REGULAR
 Tank Construction: Not reported
 Leak Detection: None

ER1144 **ANTIBODY SOLUTIONS**
ESE **1206 CHARLESTON RD**
> 1 **MOUNTAIN VIEW, CA 94043**
9249 ft.

HAZNET **S108742354**
 N/A

Site 5 of 7 in cluster ER

Relative:
Higher

HAZNET:
 Gepaid: CAL000294061
 Contact: JUDY LYNCH KENNEY
 Telephone: 6509384300
 Facility Addr2: Not reported
 Mailing Name: Not reported
 Mailing Address: 1206 CHARLESTON RD
 Mailing City,St,Zip: MOUNTAIN VIEW, CA 94043
 Gen County: Santa Clara
 TSD EPA ID: ARD069748192
 TSD County: 99
 Waste Category: Unspecified solvent mixture Waste
 Disposal Method: Not reported
 Tons: 0.02
 Facility County: Santa Clara

Actual:
15 ft.

MAP FINDINGS

Map ID
 Direction
 Distance
 Distance (ft.)
 Elevation

Site

Database(s)

EDR ID Number
 EPA ID Number

EK1145
SE
> 1
9249 ft.

SANTA CLARA SANTA CLARA VTA NORTH DIVISI
1135 L'AVENIDA
MOUNTAIN VIEW, CA 94040

RCRA-SQG **1001111571**
FINDS **CAD980694640**

Site 12 of 12 in cluster EK

Relative:
Higher

RCRA-SQG:

Date form received by agency: 02/25/2004

Actual:
27 ft.

Facility name: SANTA CLARA SANTA CLARA VTA NORTH DIVISI

Facility address: 1135 L'AVENIDA
 MOUNTAIN VIEW, CA 94040

EPA ID: CAD980694640

Mailing address: VTA NORTH DIVISION
 1135 L'AVENIDA
 MOUNTAIN VIEW, CA 94040

Contact: GARETH SHEPHERD

Contact address: Not reported
 Not reported

Contact country: Not reported

Contact telephone: (408) 321-7092

Contact email: GARETH.SHEPHERD@VTA.ORG

EPA Region: 09

Classification: Small Small Quantity Generator

Description: Handler: generates more than 100 and less than 1000 kg of hazardous waste during any calendar month and accumulates less than 6000 kg of hazardous waste at any time; or generates 100 kg or less of hazardous waste during any calendar month, and accumulates more than 1000 kg of hazardous waste at any time

Owner/Operator Summary:

Owner/operator name: VALLEY TRANS. AUTHORITY

Owner/operator address: 3331 N. FIRST ST.
 SAN JOSE, CA 95134

Owner/operator country: US

Owner/operator telephone: Not reported

Legal status: District

Owner/Operator Type: Owner

Owner/Op start date: 07/04/1994

Owner/Op end date: Not reported

Owner/operator name: VTA

Owner/operator address: Not reported
 Not reported

Owner/operator country: US

Owner/operator telephone: Not reported

Legal status: District

Owner/Operator Type: Operator

Owner/Op start date: 07/01/1994

Owner/Op end date: Not reported

Handler Activities Summary:

U.S. importer of hazardous waste: No

Mixed waste (haz. and radioactive): No

Recycler of hazardous waste: No

Transporter of hazardous waste: No

Treater, storer or disposer of HW: No

Underground injection activity: No

On-site burner exemption: No

Map ID
Direction
Distance
Distance (ft.)
Elevation Site

MAP FINDINGS

Database(s) EDR ID Number
EPA ID Number

SANTA CLARA SANTA CLARA VTA NORTH DIVISI (Continued)

1001111571

Furnace exemption: No
Used oil fuel burner: No
Used oil processor: No
User oil refiner: No
Used oil fuel marketer to burner: No
Used oil Specification marketer: No
Used oil transfer facility: No
Used oil transporter: No
Off-site waste receiver: Commercial status unknown

Historical Generators:

Date form received by agency: 02/25/2004
Facility name: SANTA CLARA SANTA CLARA VTA NORTH DIVISI
Classification: Large Quantity Generator

Date form received by agency: 02/25/2002
Facility name: SANTA CLARA SANTA CLARA VTA NORTH DIVISI
Site name: SANTA CLARA VTA NORTH DIVISION
Classification: Large Quantity Generator

Date form received by agency: 09/01/1996
Facility name: SANTA CLARA SANTA CLARA VTA NORTH DIVISI
Site name: SANTA CLARA COUNTY OF TRANSIT
Classification: Large Quantity Generator

Date form received by agency: 03/31/1994
Facility name: SANTA CLARA SANTA CLARA VTA NORTH DIVISI
Site name: SANTA CLARA COUNTY TRANS AGENCY
Classification: Large Quantity Generator

Date form received by agency: 02/28/1992
Facility name: SANTA CLARA SANTA CLARA VTA NORTH DIVISI
Site name: SANTA CLARA COUNTY TRANSPORTATION AGENCY
Classification: Large Quantity Generator

Violation Status: No violations found

FINDS:

Other Pertinent Environmental Activity Identified at Site

RCRAInfo is a national information system that supports the Resource Conservation and Recovery Act (RCRA) program through the tracking of events and activities related to facilities that generate, transport, and treat, store, or dispose of hazardous waste. RCRAInfo allows RCRA program staff to track the notification, permit, compliance, and corrective action activities required under RCRA.

MAP FINDINGS

Map ID			
Direction			
Distance			
Distance (ft.)			EDR ID Number
Elevation	Site	Database(s)	EPA ID Number

1146 WSW > 1 9255 ft.	CITY OF PALO ALTO - DPW 3990 VENTURA CT PALO ALTO, CA 94306	HAZNET	S107142884 N/A
---	--	---------------	---------------------------------

Relative: Higher	HAZNET: Gepaid: CAC002569304 Contact: MARGO DUTTON Telephone: 6504930936 Facility Addr2: Not reported Mailing Name: Not reported Mailing Address: 3201 E BAYSHORE RD Mailing City,St,Zip: PALO ALTO, CA 94930 Gen County: Santa Clara TSD EPA ID: CAD028409019 TSD County: Santa Clara Waste Category: Other inorganic solid waste Disposal Method: Transfer Station Tons: 0.21 Facility County: Santa Clara
Actual: 37 ft.	

EW1147 SE > 1 9260 ft.	JEVELOT 1280 LA VENIDA MOUNTAIN VIEW, CA 94043	HAZNET	S103972045 N/A
--	---	---------------	---------------------------------

Relative: Higher	Site 1 of 18 in cluster EW HAZNET: Gepaid: CAL000138310 Contact: HUGH ENOCHS Telephone: 0000000000 Facility Addr2: Not reported Mailing Name: Not reported Mailing Address: 1280 LAVENIDA ST Mailing City,St,Zip: MOUNTAIN VIEW, CA 940431439 Gen County: Santa Clara TSD EPA ID: CAD009452657 TSD County: San Mateo Waste Category: Unspecified solvent mixture Waste Disposal Method: Recycler Tons: .1042 Facility County: Santa Clara
Actual: 25 ft.	

EL1148 ESE > 1 9273 ft.	LORAL WESTERN DEVELOPMENT LABS 1201 CHARLESTON MOUNTAIN VIEW, CA 94043	HAZNET	S100613129 N/A
---	---	---------------	---------------------------------

Relative: Higher	Site 5 of 9 in cluster EL HAZNET: Gepaid: CAD982360919 Contact: LORAL CORPORATION Telephone: 2126971105 Facility Addr2: Not reported Mailing Name: Not reported Mailing Address: 3200 ZANKER RD Mailing City,St,Zip: SAN JOSE, CA 951340000 Gen County: Santa Clara
Actual: 13 ft.	

Map ID
Direction
Distance
Distance (ft.)
Elevation Site

MAP FINDINGS

Database(s) EDR ID Number
EPA ID Number

LORAL WESTERN DEVELOPMENT LABS (Continued)

S100613129

TSD EPA ID: CAD050806850
TSD County: Los Angeles
Waste Category: Laboratory waste chemicals
Disposal Method: Transfer Station
Tons: .0100
Facility County: Santa Clara

Gepaid: CAD982360919
Contact: LORAL CORPORATION
Telephone: 2126971105
Facility Addr2: Not reported
Mailing Name: Not reported
Mailing Address: 3200 ZANKER RD
Mailing City,St,Zip: SAN JOSE, CA 951340000
Gen County: Santa Clara
TSD EPA ID: CAD050806850
TSD County: Los Angeles
Waste Category: Unspecified solvent mixture Waste
Disposal Method: Not reported
Tons: .0400
Facility County: Santa Clara

Gepaid: CAD982360919
Contact: LORAL CORPORATION
Telephone: 2126971105
Facility Addr2: Not reported
Mailing Name: Not reported
Mailing Address: 3200 ZANKER RD
Mailing City,St,Zip: SAN JOSE, CA 951340000
Gen County: Santa Clara
TSD EPA ID: CAD050806850
TSD County: Los Angeles
Waste Category: Laboratory waste chemicals
Disposal Method: Recycler
Tons: .2275
Facility County: Santa Clara

Gepaid: CAD982360919
Contact: LORAL CORPORATION
Telephone: 2126971105
Facility Addr2: Not reported
Mailing Name: Not reported
Mailing Address: 3200 ZANKER RD
Mailing City,St,Zip: SAN JOSE, CA 951340000
Gen County: Santa Clara
TSD EPA ID: CAD050806850
TSD County: Los Angeles
Waste Category: Unspecified solvent mixture Waste
Disposal Method: Recycler
Tons: .1200
Facility County: Santa Clara

Gepaid: CAD982360919
Contact: LORAL CORPORATION
Telephone: 2126971105
Facility Addr2: Not reported
Mailing Name: Not reported

Map ID
 Direction
 Distance
 Distance (ft.)
 Elevation Site

MAP FINDINGS

Database(s) EDR ID Number
 EPA ID Number

LORAL WESTERN DEVELOPMENT LABS (Continued)

S100613129

Mailing Address: 3200 ZANKER RD
 Mailing City,St,Zip: SAN JOSE, CA 951340000
 Gen County: Santa Clara
 TSD EPA ID: CAD050806850
 TSD County: Los Angeles
 Waste Category: Hydrocarbon solvents (benzene, hexane, Stoddard, etc.)
 Disposal Method: Recycler
 Tons: .1050
 Facility County: Santa Clara

[Click this hyperlink](#) while viewing on your computer to access
 8 additional CA_HAZNET: record(s) in the EDR Site Report.

EL1149 FORD AEROSPACE CORPORATION
ESE 1201 CHARLESTON ROAD
> 1 MOUNTAIN VIEW, CA 94043
9273 ft.

EMI S106831199
N/A

**Relative:
 Higher**

Site 6 of 9 in cluster EL

EMI:
 Year: 1987
 Carbon Monoxide Emissions Tons/Yr: 43
 Air Basin: SF
 Facility ID: 2377
 Air District Name: BA
 SIC Code: 3662
 Air District Name: BAY AREA AQMD
 Community Health Air Pollution Info System: Not reported
 Consolidated Emission Reporting Rule: Not reported
 Total Organic Hydrocarbon Gases Tons/Yr: 3
 Reactive Organic Gases Tons/Yr: 1
 Carbon Monoxide Emissions Tons/Yr: 0
 NOX - Oxides of Nitrogen Tons/Yr: 0
 SOX - Oxides of Sulphur Tons/Yr: 0
 Particulate Matter Tons/Yr: 0
 Part. Matter 10 Micrometers & Smllr Tons/Yr: 0

**Actual:
 13 ft.**

EL1150 LORAL WESTERN DEVELOPMENT LABS
ESE 1201 CHARLESTON ROAD
> 1 MOUNTAIN VIEW, CA 94043
9273 ft.

EMI S106834705
N/A

**Relative:
 Higher**

Site 7 of 9 in cluster EL

EMI:
 Year: 1990
 Carbon Monoxide Emissions Tons/Yr: 43
 Air Basin: SF
 Facility ID: 6046
 Air District Name: BA
 SIC Code: 3661
 Air District Name: BAY AREA AQMD
 Community Health Air Pollution Info System: Not reported
 Consolidated Emission Reporting Rule: Not reported
 Total Organic Hydrocarbon Gases Tons/Yr: 3
 Reactive Organic Gases Tons/Yr: 1
 Carbon Monoxide Emissions Tons/Yr: 0

**Actual:
 13 ft.**

Map ID
 Direction
 Distance
 Distance (ft.)
 Elevation Site

MAP FINDINGS

Database(s) EDR ID Number
 EPA ID Number

LORAL WESTERN DEVELOPMENT LABS (Continued)

S106834705

NOX - Oxides of Nitrogen Tons/Yr: 0
 SOX - Oxides of Sulphur Tons/Yr: 0
 Particulate Matter Tons/Yr: 0
 Part. Matter 10 Micrometers & Smlr Tons/Yr: 0

Year: 1995
 Carbon Monoxide Emissions Tons/Yr: 43
 Air Basin: SF
 Facility ID: 6046
 Air District Name: BA
 SIC Code: 3669
 Air District Name: BAY AREA AQMD
 Community Health Air Pollution Info System: Not reported
 Consolidated Emission Reporting Rule: Not reported
 Total Organic Hydrocarbon Gases Tons/Yr: 1
 Reactive Organic Gases Tons/Yr: 1
 Carbon Monoxide Emissions Tons/Yr: 0
 NOX - Oxides of Nitrogen Tons/Yr: 0
 SOX - Oxides of Sulphur Tons/Yr: 0
 Particulate Matter Tons/Yr: 0
 Part. Matter 10 Micrometers & Smlr Tons/Yr: 0

**EL1151
 ESE
 > 1
 9273 ft.**

**ACUSON CORPORATION BLDG D
 1200 CHARLESTON RD
 MOUNTAIN VIEW, CA 94043**

**HAZNET S102823076
 N/A**

Site 8 of 9 in cluster EL

**Relative:
 Higher**

HAZNET:

**Actual:
 13 ft.**

Gepaid: CAL000135509
 Contact: ACUSON CORP
 Telephone: 0000000000
 Facility Addr2: Not reported
 Mailing Name: Not reported
 Mailing Address: P O BOX 7393
 Mailing City,St,Zip: MOUNTAIN VIEW, CA 940397393
 Gen County: Santa Clara
 TSD EPA ID: CAD009452657
 TSD County: San Mateo
 Waste Category: Other organic solids
 Disposal Method: Recycler
 Tons: .1250
 Facility County: Santa Clara

Gepaid: CAL000135509
 Contact: ACUSON CORP
 Telephone: 0000000000
 Facility Addr2: Not reported
 Mailing Name: Not reported
 Mailing Address: P O BOX 7393
 Mailing City,St,Zip: MOUNTAIN VIEW, CA 940397393
 Gen County: Santa Clara
 TSD EPA ID: CAD009452657
 TSD County: San Mateo
 Waste Category: Other organic solids
 Disposal Method: Recycler
 Tons: .0500
 Facility County: Santa Clara

MAP FINDINGS

Map ID
 Direction
 Distance
 Distance (ft.)
 Elevation

Site

Database(s)

EDR ID Number
 EPA ID Number

EL1152 **LORAL WESTERN DEVELP LABS**
ESE **1201 CHARLESTON**
> 1 **MOUNTAIN VIEW, CA 94043**
9273 ft.

RCRA-SQG **1000182600**
FINDS **CAD982360919**

Site 9 of 9 in cluster EL

Relative:
Higher

RCRA-SQG:

Actual:
13 ft.

Date form received by agency: 10/26/1992
 Facility name: LORAL WESTERN DEVELP LABS
 Facility address: 1201 CHARLESTON
 MOUNTAIN VIEW, CA 94043
 EPA ID: CAD982360919
 Contact: ED TEMPLE
 Contact address: 3200 ZANKER RD
 SAN JOSE, CA 95134
 Contact country: US
 Contact telephone: (408) 473-4929
 Contact email: Not reported
 EPA Region: 09
 Classification: Small Small Quantity Generator
 Description: Handler: generates more than 100 and less than 1000 kg of hazardous waste during any calendar month and accumulates less than 6000 kg of hazardous waste at any time; or generates 100 kg or less of hazardous waste during any calendar month, and accumulates more than 1000 kg of hazardous waste at any time

Owner/Operator Summary:

Owner/operator name: LORAL WESTERN DEVELOPMENT LABS
 Owner/operator address: 3200 ZANKER RD
 SAN JOSE, CA 95134
 Owner/operator country: Not reported
 Owner/operator telephone: (408) 473-4929
 Legal status: Private
 Owner/Operator Type: Owner
 Owner/Op start date: Not reported
 Owner/Op end date: Not reported

Owner/operator name: NOT REQUIRED
 Owner/operator address: NOT REQUIRED
 NOT REQUIRED, ME 99999
 Owner/operator country: Not reported
 Owner/operator telephone: (415) 555-1212
 Legal status: Private
 Owner/Operator Type: Operator
 Owner/Op start date: Not reported
 Owner/Op end date: Not reported

Handler Activities Summary:

U.S. importer of hazardous waste: Unknown
 Mixed waste (haz. and radioactive): Unknown
 Recycler of hazardous waste: No
 Transporter of hazardous waste: No
 Treater, storer or disposer of HW: No
 Underground injection activity: No
 On-site burner exemption: Unknown
 Furnace exemption: Unknown
 Used oil fuel burner: No
 Used oil processor: No

Map ID
 Direction
 Distance
 Distance (ft.)
 Elevation Site

MAP FINDINGS

Database(s) EDR ID Number
 EPA ID Number

LORAL WESTERN DEVELP LABS (Continued)

1000182600

User oil refiner: No
 Used oil fuel marketer to burner: No
 Used oil Specification marketer: No
 Used oil transfer facility: No
 Used oil transporter: No
 Off-site waste receiver: Commercial status unknown

Violation Status: No violations found

FINDS:

Other Pertinent Environmental Activity Identified at Site

RCRAInfo is a national information system that supports the Resource Conservation and Recovery Act (RCRA) program through the tracking of events and activities related to facilities that generate, transport, and treat, store, or dispose of hazardous waste. RCRAInfo allows RCRA program staff to track the notification, permit, compliance, and corrective action activities required under RCRA.

EO1153
SSW
 > 1
 9284 ft.

KRAGEN AUTO PARTS STORE #207
2620 CALIFORNIA ST
MOUNTAIN VIEW, CA 94040

HAZNET S108749849
N/A

Site 8 of 15 in cluster EO

Relative:
Higher

Actual:
51 ft.

HAZNET:
 Gepaid: CAL000186860
 Contact: K M BOWLES HAZMAT
 Telephone: 6022659200
 Facility Addr2: Not reported
 Mailing Name: Not reported
 Mailing Address: DEPT 9216 PO BOX 6030
 Mailing City,St,Zip: PHOENIX, AZ 850056030
 Gen County: Santa Clara
 TSD EPA ID: WIR000029751
 TSD County: 99
 Waste Category: Unspecified oil-containing waste
 Disposal Method: Recycler
 Tons: 0.02
 Facility County: Santa Clara

ER1154
ESE
 > 1
 9288 ft.

DESIGNAFAIRS USA INC
1200 CHARLESTON RD
MOUNTAIN VIEW, CA 94043

HAZNET S108746310
N/A

Site 6 of 7 in cluster ER

Relative:
Higher

Actual:
15 ft.

HAZNET:
 Gepaid: CAC002610302
 Contact: JOHN COSTA/ENVI SPEC
 Telephone: 4085915603
 Facility Addr2: Not reported
 Mailing Name: Not reported
 Mailing Address: 1200 CHARLESTON RD
 Mailing City,St,Zip: MOUNTAIN VIEW, CA 940431330
 Gen County: Santa Clara

Map ID
 Direction
 Distance
 Distance (ft.)
 Elevation Site

MAP FINDINGS

Database(s) EDR ID Number
 EPA ID Number

DESIGNAFAIRS USA INC (Continued)

S108746310

TSD EPA ID: CAD009452657
 TSD County: San Mateo
 Waste Category: Laboratory waste chemicals
 Disposal Method: H14
 Tons: 0
 Facility County: Santa Clara

**ER1155
 ESE
 > 1
 9288 ft.**

**OMNICELL
 1201 CHARLESTON ROAD
 MOUNTAIN VIEW, CA 94043**

**EMI S107621610
 N/A**

Site 7 of 7 in cluster ER

**Relative:
 Higher**

EMI:
 Year: 2004
 Carbon Monoxide Emissions Tons/Yr: 43
 Air Basin: SF
 Facility ID: 15728
 Air District Name: BA
 SIC Code: 3069
 Air District Name: BAY AREA AQMD
 Community Health Air Pollution Info System: Not reported
 Consolidated Emission Reporting Rule: Not reported
 Total Organic Hydrocarbon Gases Tons/Yr: 0.001
 Reactive Organic Gases Tons/Yr: 0.0008367
 Carbon Monoxide Emissions Tons/Yr: 0.001
 NOX - Oxides of Nitrogen Tons/Yr: 0.007
 SOX - Oxides of Sulphur Tons/Yr: 0
 Particulate Matter Tons/Yr: 0
 Part. Matter 10 Micrometers & Smlr Tons/Yr: 0

**Actual:
 15 ft.**

Year: 2005
 Carbon Monoxide Emissions Tons/Yr: 43
 Air Basin: SF
 Facility ID: 15728
 Air District Name: BA
 SIC Code: 3069
 Air District Name: BAY AREA AQMD
 Community Health Air Pollution Info System: Not reported
 Consolidated Emission Reporting Rule: Not reported
 Total Organic Hydrocarbon Gases Tons/Yr: .001
 Reactive Organic Gases Tons/Yr: .0008367
 Carbon Monoxide Emissions Tons/Yr: .001
 NOX - Oxides of Nitrogen Tons/Yr: .007
 SOX - Oxides of Sulphur Tons/Yr: 0
 Particulate Matter Tons/Yr: 0
 Part. Matter 10 Micrometers & Smlr Tons/Yr: 0

Map ID
 Direction
 Distance
 Distance (ft.)
 Elevation

MAP FINDINGS

Site

Database(s)

EDR ID Number
 EPA ID Number

1156
 NNW
 > 1
 9292 ft.

PEARSON ELECTRONICS INC
1860 EMBARCADERO RD
PALO ALTO, CA 94303

HAZNET

1000369609
 N/A

Relative:
Lower

HAZNET:

Actual:
7 ft.

Gepaid: CAD981389489
 Contact: PAUL A PEARSON
 Telephone: 0000000000
 Facility Addr2: Not reported
 Mailing Name: Not reported
 Mailing Address: 1860 EMBARCADERO RD
 Mailing City,St,Zip: PALO ALTO, CA 943030000
 Gen County: Santa Clara
 TSD EPA ID: CAD009452657
 TSD County: San Mateo
 Waste Category: Other empty containers 30 gallons or more
 Disposal Method: Not reported
 Tons: .0300
 Facility County: Santa Clara

Gepaid: CAD981389489
 Contact: PAUL A PEARSON
 Telephone: 0000000000
 Facility Addr2: Not reported
 Mailing Name: Not reported
 Mailing Address: 1860 EMBARCADERO RD
 Mailing City,St,Zip: PALO ALTO, CA 943030000
 Gen County: Santa Clara
 TSD EPA ID: CAD009452657
 TSD County: San Mateo
 Waste Category: Unspecified solvent mixture Waste
 Disposal Method: Not reported
 Tons: .2293
 Facility County: Santa Clara

Gepaid: CAD981389489
 Contact: PAUL A PEARSON
 Telephone: 0000000000
 Facility Addr2: Not reported
 Mailing Name: Not reported
 Mailing Address: 1860 EMBARCADERO RD
 Mailing City,St,Zip: PALO ALTO, CA 943030000
 Gen County: Santa Clara
 TSD EPA ID: CAD009452657
 TSD County: San Mateo
 Waste Category: Unspecified solvent mixture Waste
 Disposal Method: Disposal, Other
 Tons: .2293
 Facility County: Santa Clara

Gepaid: CAD981389489
 Contact: PAUL A PEARSON
 Telephone: 0000000000
 Facility Addr2: Not reported
 Mailing Name: Not reported
 Mailing Address: 1860 EMBARCADERO RD
 Mailing City,St,Zip: PALO ALTO, CA 943030000
 Gen County: Santa Clara

Map ID
 Direction
 Distance
 Distance (ft.)
 Elevation Site

MAP FINDINGS

Database(s) EDR ID Number
 EPA ID Number

PEARSON ELECTRONICS INC (Continued)

1000369609

TSD EPA ID: CAD009452657
 TSD County: San Mateo
 Waste Category: Unspecified aqueous solution
 Disposal Method: Recycler
 Tons: .1876
 Facility County: Santa Clara

Gepaid: CAD981389489
 Contact: PAUL A PEARSON
 Telephone: 0000000000
 Facility Addr2: Not reported
 Mailing Name: Not reported
 Mailing Address: 1860 EMBARCADERO RD
 Mailing City,St,Zip: PALO ALTO, CA 943030000
 Gen County: Santa Clara
 TSD EPA ID: CAD009452657
 TSD County: San Mateo
 Waste Category: Other organic solids
 Disposal Method: Not reported
 Tons: .0200
 Facility County: Santa Clara

[Click this hyperlink](#) while viewing on your computer to access
 3 additional CA_HAZNET: record(s) in the EDR Site Report.

EV1157 SPECTRA-PHYSICS LASERS
SE 1335 TERRA BELLA AVENUE
> 1 MOUNTAIN VIEW, CA 94043
9321 ft.

EMI S105939747
N/A

Site 3 of 25 in cluster EV

**Relative:
 Higher**

EMI:
 Year: 1997
 Carbon Monoxide Emissions Tons/Yr: 43
 Air Basin: SF
 Facility ID: 548
 Air District Name: BA
 SIC Code: 3699
 Air District Name: BAY AREA AQMD
 Community Health Air Pollution Info System: Not reported
 Consolidated Emission Reporting Rule: Not reported
 Total Organic Hydrocarbon Gases Tons/Yr: 0
 Reactive Organic Gases Tons/Yr: 0
 Carbon Monoxide Emissions Tons/Yr: 0
 NOX - Oxides of Nitrogen Tons/Yr: 0
 SOX - Oxides of Sulphur Tons/Yr: 0
 Particulate Matter Tons/Yr: 0
 Part. Matter 10 Micrometers & Smllr Tons/Yr: 0

**Actual:
 35 ft.**

Year: 1998
 Carbon Monoxide Emissions Tons/Yr: 43
 Air Basin: SF
 Facility ID: 548
 Air District Name: BA
 SIC Code: 3699
 Air District Name: BAY AREA AQMD
 Community Health Air Pollution Info System: Not reported
 Consolidated Emission Reporting Rule: Not reported

Map ID
 Direction
 Distance
 Distance (ft.)
 Elevation Site

MAP FINDINGS

Database(s) EDR ID Number
 EPA ID Number

SPECTRA-PHYSICS LASERS (Continued)

S105939747

Total Organic Hydrocarbon Gases Tons/Yr:	1
Reactive Organic Gases Tons/Yr:	0
Carbon Monoxide Emissions Tons/Yr:	0
NOX - Oxides of Nitrogen Tons/Yr:	0
SOX - Oxides of Sulphur Tons/Yr:	0
Particulate Matter Tons/Yr:	0
Part. Matter 10 Micrometers & Smlr Tons/Yr:	0
Year:	1999
Carbon Monoxide Emissions Tons/Yr:	43
Air Basin:	SF
Facility ID:	548
Air District Name:	BA
SIC Code:	3699
Air District Name:	BAY AREA AQMD
Community Health Air Pollution Info System:	Not reported
Consolidated Emission Reporting Rule:	Not reported
Total Organic Hydrocarbon Gases Tons/Yr:	1
Reactive Organic Gases Tons/Yr:	1
Carbon Monoxide Emissions Tons/Yr:	0
NOX - Oxides of Nitrogen Tons/Yr:	0
SOX - Oxides of Sulphur Tons/Yr:	0
Particulate Matter Tons/Yr:	0
Part. Matter 10 Micrometers & Smlr Tons/Yr:	0
Year:	2000
Carbon Monoxide Emissions Tons/Yr:	43
Air Basin:	SF
Facility ID:	548
Air District Name:	BA
SIC Code:	3699
Air District Name:	BAY AREA AQMD
Community Health Air Pollution Info System:	Not reported
Consolidated Emission Reporting Rule:	Not reported
Total Organic Hydrocarbon Gases Tons/Yr:	1
Reactive Organic Gases Tons/Yr:	1
Carbon Monoxide Emissions Tons/Yr:	0
NOX - Oxides of Nitrogen Tons/Yr:	0
SOX - Oxides of Sulphur Tons/Yr:	0
Particulate Matter Tons/Yr:	0
Part. Matter 10 Micrometers & Smlr Tons/Yr:	0
Year:	2001
Carbon Monoxide Emissions Tons/Yr:	43
Air Basin:	SF
Facility ID:	548
Air District Name:	BA
SIC Code:	3699
Air District Name:	BAY AREA AQMD
Community Health Air Pollution Info System:	Not reported
Consolidated Emission Reporting Rule:	Not reported
Total Organic Hydrocarbon Gases Tons/Yr:	0
Reactive Organic Gases Tons/Yr:	0
Carbon Monoxide Emissions Tons/Yr:	0
NOX - Oxides of Nitrogen Tons/Yr:	0
SOX - Oxides of Sulphur Tons/Yr:	0
Particulate Matter Tons/Yr:	0

Map ID
 Direction
 Distance
 Distance (ft.)
 Elevation Site

MAP FINDINGS

Database(s) EDR ID Number
 EPA ID Number

SPECTRA-PHYSICS LASERS (Continued)

S105939747

Part. Matter 10 Micrometers & Smlr Tons/Yr:	0
Year:	2002
Carbon Monoxide Emissions Tons/Yr:	43
Air Basin:	SF
Facility ID:	548
Air District Name:	BA
SIC Code:	3699
Air District Name:	BAY AREA AQMD
Community Health Air Pollution Info System:	Not reported
Consolidated Emission Reporting Rule:	Not reported
Total Organic Hydrocarbon Gases Tons/Yr:	1
Reactive Organic Gases Tons/Yr:	1
Carbon Monoxide Emissions Tons/Yr:	0
NOX - Oxides of Nitrogen Tons/Yr:	0
SOX - Oxides of Sulphur Tons/Yr:	0
Particulate Matter Tons/Yr:	0
Part. Matter 10 Micrometers & Smlr Tons/Yr:	0
Year:	2003
Carbon Monoxide Emissions Tons/Yr:	43
Air Basin:	SF
Facility ID:	548
Air District Name:	BA
SIC Code:	3699
Air District Name:	BAY AREA AQMD
Community Health Air Pollution Info System:	Not reported
Consolidated Emission Reporting Rule:	Not reported
Total Organic Hydrocarbon Gases Tons/Yr:	1
Reactive Organic Gases Tons/Yr:	1
Carbon Monoxide Emissions Tons/Yr:	0
NOX - Oxides of Nitrogen Tons/Yr:	0
SOX - Oxides of Sulphur Tons/Yr:	0
Particulate Matter Tons/Yr:	0
Part. Matter 10 Micrometers & Smlr Tons/Yr:	0
Year:	2004
Carbon Monoxide Emissions Tons/Yr:	43
Air Basin:	SF
Facility ID:	548
Air District Name:	BA
SIC Code:	3699
Air District Name:	BAY AREA AQMD
Community Health Air Pollution Info System:	Not reported
Consolidated Emission Reporting Rule:	Not reported
Total Organic Hydrocarbon Gases Tons/Yr:	0.561
Reactive Organic Gases Tons/Yr:	0.5496
Carbon Monoxide Emissions Tons/Yr:	0
NOX - Oxides of Nitrogen Tons/Yr:	0
SOX - Oxides of Sulphur Tons/Yr:	0
Particulate Matter Tons/Yr:	0
Part. Matter 10 Micrometers & Smlr Tons/Yr:	0
Year:	2005
Carbon Monoxide Emissions Tons/Yr:	43
Air Basin:	SF
Facility ID:	548

Map ID
 Direction
 Distance
 Distance (ft.)
 Elevation Site

MAP FINDINGS

Database(s) EDR ID Number
 EPA ID Number

SPECTRA-PHYSICS LASERS (Continued)

S105939747

Air District Name: BA
 SIC Code: 3699
 Air District Name: BAY AREA AQMD
 Community Health Air Pollution Info System: Not reported
 Consolidated Emission Reporting Rule: Not reported
 Total Organic Hydrocarbon Gases Tons/Yr: 1.021
 Reactive Organic Gases Tons/Yr: .9394
 Carbon Monoxide Emissions Tons/Yr: 0
 NOX - Oxides of Nitrogen Tons/Yr: 0
 SOX - Oxides of Sulphur Tons/Yr: 0
 Particulate Matter Tons/Yr: 0
 Part. Matter 10 Micrometers & Smlr Tons/Yr: 0

EO1158
SSW
> 1
9327 ft.

SAN ANTONIO CLEANERS
225 SAN ANTONIO RD UNIT 8
MOUNTAIN VIEW, CA 94040

RCRA-SQG 1000595148
FINDS CAD983590415
HAZNET
CLEANERS

Site 9 of 15 in cluster EO

Relative:
Higher

RCRA-SQG:

Actual:
52 ft.

Date form received by agency: 05/05/1998
 Facility name: SAN ANTONIO CLEANERS
 Facility address: 225 SAN ANTONIO RD UNIT 8
 MOUNTAIN VIEW, CA 94040
 EPA ID: CAD983590415
 Contact: MYUNG KANG
 Contact address: 225 SAN ANTONIO RD UNIT 8
 MOUNTAIN VIEW, CA 94040
 Contact country: US
 Contact telephone: (650) 949-1888
 Contact email: Not reported
 EPA Region: 09
 Classification: Small Small Quantity Generator
 Description: Handler: generates more than 100 and less than 1000 kg of hazardous waste during any calendar month and accumulates less than 6000 kg of hazardous waste at any time; or generates 100 kg or less of hazardous waste during any calendar month, and accumulates more than 1000 kg of hazardous waste at any time

Owner/Operator Summary:

Owner/operator name: MYUNG IN KANG
 Owner/operator address: 7940 MCCLELLAN RD NO 1
 CUPERTINO, CA 95014
 Owner/operator country: Not reported
 Owner/operator telephone: (650) 949-1888
 Legal status: Private
 Owner/Operator Type: Owner
 Owner/Op start date: Not reported
 Owner/Op end date: Not reported
 Owner/operator name: MICHAEL GOINS
 Owner/operator address: 225 SAN ANTONIO RD UNIT 8
 MOUNTAIN VIEW, CA 94040
 Owner/operator country: Not reported
 Owner/operator telephone: (415) 949-1888
 Legal status: Private
 Owner/Operator Type: Owner

Map ID
Direction
Distance
Distance (ft.)
Elevation Site

MAP FINDINGS

Database(s) EDR ID Number
EPA ID Number

SAN ANTONIO CLEANERS (Continued)

1000595148

Owner/Op start date: Not reported
Owner/Op end date: Not reported

Owner/operator name: NOT REQUIRED
Owner/operator address: NOT REQUIRED
NOT REQUIRED, ME 99999
Owner/operator country: Not reported
Owner/operator telephone: (415) 555-1212
Legal status: Private
Owner/Operator Type: Operator
Owner/Op start date: Not reported
Owner/Op end date: Not reported

Handler Activities Summary:

U.S. importer of hazardous waste: Unknown
Mixed waste (haz. and radioactive): Unknown
Recycler of hazardous waste: No
Transporter of hazardous waste: No
Treater, storer or disposer of HW: No
Underground injection activity: No
On-site burner exemption: Unknown
Furnace exemption: Unknown
Used oil fuel burner: No
Used oil processor: No
User oil refiner: No
Used oil fuel marketer to burner: No
Used oil Specification marketer: No
Used oil transfer facility: No
Used oil transporter: No
Off-site waste receiver: Commercial status unknown

Historical Generators:

Date form received by agency: 10/26/1991
Facility name: SAN ANTONIO CLEANERS
Classification: Small Quantity Generator

Hazardous Waste Summary:

Waste code: D001
Waste name: IGNITABLE HAZARDOUS WASTES ARE THOSE WASTES WHICH HAVE A FLASHPOINT OF LESS THAN 140 DEGREES FAHRENHEIT AS DETERMINED BY A PENSKEY-MARTENS CLOSED CUP FLASH POINT TESTER. ANOTHER METHOD OF DETERMINING THE FLASH POINT OF A WASTE IS TO REVIEW THE MATERIAL SAFETY DATA SHEET, WHICH CAN BE OBTAINED FROM THE MANUFACTURER OR DISTRIBUTOR OF THE MATERIAL. LACQUER THINNER IS AN EXAMPLE OF A COMMONLY USED SOLVENT WHICH WOULD BE CONSIDERED AS IGNITABLE HAZARDOUS WASTE.

Waste code: F002
Waste name: THE FOLLOWING SPENT HALOGENATED SOLVENTS: TETRACHLOROETHYLENE, METHYLENE CHLORIDE, TRICHLOROETHYLENE, 1,1,1-TRICHLOROETHANE, CHLOROBENZENE, 1,1,2-TRICHLORO-1,2,2-TRIFLUOROETHANE, ORTHO-DICHLOROBENZENE, TRICHLOROFLUOROMETHANE, AND 1,1,2-TRICHLOROETHANE; ALL SPENT SOLVENT MIXTURES/BLENDS CONTAINING, BEFORE USE, A TOTAL OF TEN PERCENT OR MORE (BY VOLUME) OF ONE OR MORE OF THE ABOVE HALOGENATED SOLVENTS OR THOSE LISTED IN F001, F004, OR F005, AND STILL BOTTOMS FROM THE RECOVERY OF THESE SPENT SOLVENTS AND SPENT SOLVENT MIXTURES.

Map ID
Direction
Distance
Distance (ft.)
Elevation

MAP FINDINGS

SAN ANTONIO CLEANERS (Continued)

EDR ID Number
EPA ID Number

Database(s)

1000595148

Violation Status: No violations found

FINDS:

Other Pertinent Environmental Activity Identified at Site

California - Hazardous Waste Tracking System - Datamart

The NEI (National Emissions Inventory) database contains information on stationary and mobile sources that emit criteria air pollutants and their precursors, as well as hazardous air pollutants (HAPs).

RCRAInfo is a national information system that supports the Resource Conservation and Recovery Act (RCRA) program through the tracking of events and activities related to facilities that generate, transport, and treat, store, or dispose of hazardous waste. RCRAInfo allows RCRA program staff to track the notification, permit, compliance, and corrective action activities required under RCRA.

HAZNET:

Gepaid: CAD983590415
Contact: MYUNG KANG/OWNER
Telephone: 6509491888
Facility Addr2: Not reported
Mailing Name: Not reported
Mailing Address: 225 SAN ANTONIO RD STE 8
Mailing City,St,Zip: MOUNTAIN VIEW, CA 940401211
Gen County: Santa Clara
TSD EPA ID: Not reported
TSD County: Contra Costa
Waste Category: Off-specification, aged, or surplus organics
Disposal Method: Transfer Station
Tons: 0.25
Facility County: Not reported

Gepaid: CAD983590415
Contact: MYUNG KANG/OWNER
Telephone: 6509491888
Facility Addr2: Not reported
Mailing Name: Not reported
Mailing Address: 225 SAN ANTONIO RD STE 8
Mailing City,St,Zip: MOUNTAIN VIEW, CA 940401211
Gen County: Santa Clara
TSD EPA ID: Not reported
TSD County: Contra Costa
Waste Category: Liquids with halogenated organic compounds > 1000 mg/l
Disposal Method: Not reported
Tons: 0
Facility County: Not reported

Gepaid: CAD983590415
Contact: MYUNG KUNG
Telephone: 6509491888
Facility Addr2: Not reported
Mailing Name: Not reported
Mailing Address: 225 SAN ANTONIO RD STE 8
Mailing City,St,Zip: MOUNTAIN VIEW, CA 940401211

Map ID
Direction
Distance
Distance (ft.)
Elevation

MAP FINDINGS

Database(s)
EDR ID Number
EPA ID Number

SAN ANTONIO CLEANERS (Continued)

1000595148

Gen County: Santa Clara
TSD EPA ID: CAD981397417
TSD County: Los Angeles
Waste Category: Halogenated solvents (chloroform, methyl chloride, perchloroethylene, etc.)
Disposal Method: Recycler
Tons: .7340
Facility County: Santa Clara

Gepaid: CAD983590415
Contact: MYUNG KUNG
Telephone: 6509491888
Facility Addr2: Not reported
Mailing Name: Not reported
Mailing Address: 225 SAN ANTONIO RD STE 8
Mailing City,St,Zip: MOUNTAIN VIEW, CA 940401211
Gen County: Santa Clara
TSD EPA ID: CAD981397417
TSD County: Los Angeles
Waste Category: Not reported
Disposal Method: Recycler
Tons: .0000
Facility County: Santa Clara

Gepaid: CAD983590415
Contact: MYUNG KANG/OWNER
Telephone: 6509491888
Facility Addr2: Not reported
Mailing Name: Not reported
Mailing Address: 225 SAN ANTONIO RD STE 8
Mailing City,St,Zip: MOUNTAIN VIEW, CA 940401211
Gen County: Santa Clara
TSD EPA ID: Not reported
TSD County: Contra Costa
Waste Category: Off-specification, aged, or surplus organics
Disposal Method: Transfer Station
Tons: 0.24
Facility County: Not reported

[Click this hyperlink](#) while viewing on your computer to access 10 additional CA_HAZNET: record(s) in the EDR Site Report.

CLEANERS:

EPA Id: CAL000130732
NAICS Code: Not reported
NAICS Description: Not reported
Create Date: 4/20/1995
Facility Active: No
Inactive Date: 6/30/1999
Facility Addr2: Not reported
Mailing Name: Not reported
Mailing Address: 225 SAN ANTONIO RD STE 8
Mailing Address 2: Not reported
Mailing State: CA
Mailing Zip: 940401211
Region Code: 2
Owner Name: YOUNG GIN BAE

Map ID
 Direction
 Distance
 Distance (ft.)
 Elevation Site

MAP FINDINGS

Database(s) EDR ID Number
 EPA ID Number

SAN ANTONIO CLEANERS (Continued)

1000595148

Owner Address: 225 SAN ANTONIO RD STE 8
 Owner Address 2: Not reported
 Owner Telephone: 0
 Owner Fax Number: Not reported
 Contact Name: YOUNG GIN BAE/OWNER
 Contact Address: INACT PER OWNER CHANGE - NT
 Contact Address 2: Not reported
 Contact Telephone: 4159491888
 Contact Fax Number: Not reported
 SIC Description: Not reported

EPA Id: CAD983590415
 NAICS Code: Not reported
 NAICS Description: Not reported
 Create Date: 7/9/1991
 Facility Active: Yes
 Inactive Date: Not reported
 Facility Addr2: Not reported
 Mailing Name: Not reported
 Mailing Address: 225 SAN ANTONIO RD STE 8
 Mailing Address 2: Not reported
 Mailing State: CA
 Mailing Zip: 940401211
 Region Code: 2
 Owner Name: MYUNG-IN KANG
 Owner Address: 225 SAN ANTONIO RD #8
 Owner Address 2: Not reported
 Owner Telephone: Not reported
 Owner Fax Number: Not reported
 Contact Name: MYUNG KANG/OWNER
 Contact Address: 225 SAN ANTONIO RD STE 8
 Contact Address 2: Not reported
 Contact Telephone: 6509491888
 Contact Fax Number: Not reported
 SIC Description: Not reported

**EW1159
 SE
 > 1
 9329 ft.**

**RUDOLPH AND SLETTEN EQUIPMENT
 1250 LAVENIDA ST
 MOUNTAIN VIEW, CA 94042**

**HIST UST U001594369
 N/A**

Site 2 of 18 in cluster EW

**Relative:
 Higher**

HIST UST:
 Region: STATE
 Facility ID: 00000065637
 Facility Type: Other
 Other Type: CONSTRUCTION YARD
 Total Tanks: 0005
 Contact Name: DAVID LINDVALL
 Telephone: 4159621400
 Owner Name: RUDOLPH AND SLETTEN INC.
 Owner Address: 989 EAST HILLSDALE AVE.
 Owner City,St,Zip: FOSTER CITY, CA 94404

**Actual:
 25 ft.**

Tank Num: 001
 Container Num: 1
 Year Installed: Not reported
 Tank Capacity: 00012000

Map ID
Direction
Distance
Distance (ft.)
Elevation Site

MAP FINDINGS

Database(s) EDR ID Number
EPA ID Number

RUDOLPH AND SLETTEN EQUIPMENT (Continued)

U001594369

Tank Used for: PRODUCT
Type of Fuel: UNLEADED
Tank Construction: Not reported
Leak Detection: Stock Inventor

Tank Num: 002
Container Num: 2
Year Installed: Not reported
Tank Capacity: 00010000
Tank Used for: PRODUCT
Type of Fuel: DIESEL
Tank Construction: Not reported
Leak Detection: Stock Inventor

Tank Num: 003
Container Num: 3
Year Installed: Not reported
Tank Capacity: 00004000
Tank Used for: PRODUCT
Type of Fuel: REGULAR
Tank Construction: Not reported
Leak Detection: Stock Inventor

Tank Num: 004
Container Num: 4
Year Installed: Not reported
Tank Capacity: 00002000
Tank Used for: PRODUCT
Type of Fuel: 06
Tank Construction: Not reported
Leak Detection: Stock Inventor

Tank Num: 005
Container Num: 5
Year Installed: Not reported
Tank Capacity: 00000500
Tank Used for: WASTE
Type of Fuel: WASTE OIL
Tank Construction: Not reported
Leak Detection: Visual

**EW1160
SE
> 1
9329 ft.**

**RUDOLPH AND SLETTEN INC
1250 L AVENIDA
MOUNTAIN VIEW, CA 94043**

Site 3 of 18 in cluster EW

**Relative:
Higher**

**Actual:
25 ft.**

RCRA-SQG:
Date form received by agency: 06/20/1988
Facility name: RUDOLPH AND SLETTEN INC
Facility address: 1250 L'AVENIDA
MOUNTAIN VIEW, CA 94043
EPA ID: CAD982475477
Mailing address: BOX FOURTH THOUSAND SIXTH HUND
FOSTER CITY, CA 94404
Contact: ENVIRONMENTAL MANAGER

**RCRA-SQG 1000334017
FINDS CAD982475477
HAZNET
LUST
CA FID UST
HIST LUST SANTA CLARA
SWEEPS UST**

Map ID
Direction
Distance
Distance (ft.)
Elevation

MAP FINDINGS

RUDOLPH AND SLETTEN INC (Continued)

EDR ID Number
EPA ID Number

Database(s)

1000334017

Contact address: 1250 L'AVENIDA
MOUNTAIN VIEW, CA 94043
Contact country: US
Contact telephone: (415) 962-1400
Contact email: Not reported
EPA Region: 09
Classification: Small Small Quantity Generator
Description: Handler: generates more than 100 and less than 1000 kg of hazardous waste during any calendar month and accumulates less than 6000 kg of hazardous waste at any time; or generates 100 kg or less of hazardous waste during any calendar month, and accumulates more than 1000 kg of hazardous waste at any time

Owner/Operator Summary:

Owner/operator name: RUDOLPH AND SLETTEN INC
Owner/operator address: NOT REQUIRED
NOT REQUIRED, ME 99999
Owner/operator country: Not reported
Owner/operator telephone: (415) 555-1212
Legal status: Private
Owner/Operator Type: Owner
Owner/Op start date: Not reported
Owner/Op end date: Not reported

Owner/operator name: NOT REQUIRED
Owner/operator address: NOT REQUIRED
NOT REQUIRED, ME 99999
Owner/operator country: Not reported
Owner/operator telephone: (415) 555-1212
Legal status: Private
Owner/Operator Type: Operator
Owner/Op start date: Not reported
Owner/Op end date: Not reported

Handler Activities Summary:

U.S. importer of hazardous waste: Unknown
Mixed waste (haz. and radioactive): Unknown
Recycler of hazardous waste: No
Transporter of hazardous waste: No
Treater, storer or disposer of HW: No
Underground injection activity: No
On-site burner exemption: Unknown
Furnace exemption: Unknown
Used oil fuel burner: No
Used oil processor: No
User oil refiner: No
Used oil fuel marketer to burner: No
Used oil Specification marketer: No
Used oil transfer facility: No
Used oil transporter: No
Off-site waste receiver: Commercial status unknown

Violation Status: No violations found

FINDS:

Other Pertinent Environmental Activity Identified at Site

Map ID
Direction
Distance
Distance (ft.)
Elevation Site

MAP FINDINGS

Database(s) EDR ID Number
EPA ID Number

RUDOLPH AND SLETTEN INC (Continued)

1000334017

RCRAInfo is a national information system that supports the Resource Conservation and Recovery Act (RCRA) program through the tracking of events and activities related to facilities that generate, transport, and treat, store, or dispose of hazardous waste. RCRAInfo allows RCRA program staff to track the notification, permit, compliance, and corrective action activities required under RCRA.

HAZNET:

Gepaid: CAD982475477
Contact: RUDOLPH & SLETTEN INC
Telephone: 6505721919
Facility Addr2: Not reported
Mailing Name: Not reported
Mailing Address: 1250 L'AVENIDA
Mailing City,St,Zip: MOUNTAIN VIEW, CA 940430000
Gen County: Santa Clara
TSD EPA ID: CAD009452657
TSD County: San Mateo
Waste Category: Unspecified organic liquid mixture
Disposal Method: Recycler
Tons: .8340
Facility County: Santa Clara

Gepaid: CAD982475477
Contact: GENE HUFFMAN
Telephone: 6509621400
Facility Addr2: Not reported
Mailing Name: Not reported
Mailing Address: 1250 L'AVENIDA
Mailing City,St,Zip: MOUNTAIN VIEW, CA 940430000
Gen County: Santa Clara
TSD EPA ID: CAD009452657
TSD County: San Mateo
Waste Category: Hydrocarbon solvents (benzene, hexane, Stoddard, etc.)
Disposal Method: Recycler
Tons: 0.56
Facility County: Not reported

Gepaid: CAD982475477
Contact: GENE HUFFMAN
Telephone: 6509621400
Facility Addr2: Not reported
Mailing Name: Not reported
Mailing Address: 1250 L'AVENIDA
Mailing City,St,Zip: MOUNTAIN VIEW, CA 940430000
Gen County: Santa Clara
TSD EPA ID: Not reported
TSD County: San Mateo
Waste Category: Unspecified organic liquid mixture
Disposal Method: Recycler
Tons: 1.95
Facility County: Not reported

Gepaid: CAD982475477
Contact: GENE HUFFMAN
Telephone: 6509621400

Map ID
Direction
Distance
Distance (ft.)
Elevation Site

MAP FINDINGS

Database(s) EDR ID Number
EPA ID Number

RUDOLPH AND SLETTEN INC (Continued)

1000334017

Facility Addr2: Not reported
Mailing Name: Not reported
Mailing Address: 1250 L'AVENIDA
Mailing City,St,Zip: MOUNTAIN VIEW, CA 940430000
Gen County: Santa Clara
TSD EPA ID: Not reported
TSD County: Alameda
Waste Category: Waste oil and mixed oil
Disposal Method: Recycler
Tons: 5
Facility County: Not reported

Gepaid: CAD982475477
Contact: GENE HUFFMAN
Telephone: 6509621400
Facility Addr2: Not reported
Mailing Name: Not reported
Mailing Address: 1250 L'AVENIDA
Mailing City,St,Zip: MOUNTAIN VIEW, CA 940430000
Gen County: Santa Clara
TSD EPA ID: CAD009452657
TSD County: San Mateo
Waste Category: Aqueous solution with less than 10% total organic residues
Disposal Method: H02
Tons: 0.2
Facility County: Santa Clara

[Click this hyperlink](#) while viewing on your computer to access
20 additional CA_HAZNET: record(s) in the EDR Site Report.

LUST:

Region: STATE
Case Type: Other ground water affected
Cross Street: Not reported
Enf Type: Not reported
Funding: SEL
How Discovered: Tank Closure
How Stopped: New Tank
Leak Cause: Unknown
Leak Source: Unknown
Global Id: T0608501146
Stop Date: 1987-08-07 00:00:00
Confirm Leak: 1987-08-06 00:00:00
Workplan: Not reported
Prelim Assess: 1989-11-27 00:00:00
Pollution Char: 2007-06-08 00:00:00
Remed Plan: Not reported
Remed Action: Not reported
Monitoring: Not reported
Close Date: 1997-04-10 00:00:00
Discover Date: 1987-08-07 00:00:00
Enforcement Dt: Not reported
Release Date: 1987-08-07 00:00:00
Review Date: Not reported
Enter Date: Not reported
MTBE Date: Not reported
GW Qualifier: Not reported

Map ID
Direction
Distance
Distance (ft.)
Elevation Site

MAP FINDINGS

Database(s) EDR ID Number
EPA ID Number

RUDOLPH AND SLETTEN INC (Continued)

1000334017

Soil Qualifier: Not reported
Max MTBE GW ppb: Not reported
Max MTBE Soil ppb: Not reported
County: 43
Org Name: Not reported
Reg Board: San Francisco Bay Region
Status: Pollution Characterization
Chemical: Diesel
Contact Person: Not reported
Responsible Party: GENE HUFFMAN
RP Address: 1600 SEAPORT BOULEVARD
Interim: Not reported
Oversight Prgm: LUST
MTBE Class: *
MTBE Conc: 0
MTBE Fuel: 0
MTBE Tested: Not Required to be Tested.
Staff: ZSC
Staff Initials: LL
Lead Agency: Local Agency
Local Agency: 43000L
Hydr Basin #: Not reported
Beneficial: MUN
Priority: Not reported
Cleanup Fund Id: Not reported
Work Suspended: Not reported
Local Case #: 06S2W15E02f
Case Number: Not reported
Qty Leaked: 0
Abate Method: Not reported
Operator: Not reported
Water System Name: Not reported
Well Name: Not reported
Distance To Lust: 0
Waste Discharge Global ID: Not reported
Waste Disch Assigned Name: Not reported
Summary: Not reported

LUST:

Region: 2
Facility Status: Case Closed
Facility Id: Not reported
Case Number: 06S2W15E02f
How Discovered: Not reported
Leak Cause: Not reported
Leak Source: Not reported
Date Leak Confirmed: Not reported
Oversight Program: LUST
Prelim. Site Assesment Wokplan Submitted: Not reported
Preliminary Site Assesment Began: 8/6/1987
Pollution Characterization Began: 11/27/1989
Pollution Remediation Plan Submitted: Not reported
Date Remediation Action Underway: Not reported
Date Post Remedial Action Monitoring Began: Not reported

CA FID UST:

Map ID
Direction
Distance
Distance (ft.)
Elevation Site

MAP FINDINGS

Database(s) EDR ID Number
EPA ID Number

RUDOLPH AND SLETTEN INC (Continued)

1000334017

Facility ID: 43012186
Regulated By: UTNKA
Regulated ID: 00065613
Cortese Code: Not reported
SIC Code: Not reported
Facility Phone: 4159621400
Mail To: Not reported
Mailing Address: P O BOX
Mailing Address 2: Not reported
Mailing City,St,Zip: MOUNTAIN VIEW 94043
Contact: Not reported
Contact Phone: Not reported
DUNs Number: Not reported
NPDES Number: Not reported
EPA ID: Not reported
Comments: Not reported
Status: Active

HIST LUST SANTA CLARA:

Region: SANTA CLARA
SCVWD ID: 06S2W15E02
Region Code: 2
Oversite Agency: SCVWD
Date Listed: 1988-01-01 00:00:00
Closed Date: 1997-04-10 00:00:00

SWEEPS UST:

Status: A
Comp Number: 65613
Number: 1
Board Of Equalization: Not reported
Ref Date: 03-27-91
Act Date: 03-27-91
Created Date: 10-13-88
Tank Status: A
Owner Tank Id: 1
Swrcb Tank Id: 43-005-065613-000001
Actv Date: 01-06-94
Capacity: 6000
Tank Use: M.V. FUEL
Stg: P
Content: REG UNLEADED
Number Of Tanks: 3

Status: A
Comp Number: 65613
Number: 1
Board Of Equalization: Not reported
Ref Date: 03-27-91
Act Date: 03-27-91
Created Date: 10-13-88
Tank Status: A
Owner Tank Id: 3
Swrcb Tank Id: 43-005-065613-000002
Actv Date: 01-06-94
Capacity: 10000

Map ID
 Direction
 Distance
 Distance (ft.)
 Elevation Site

MAP FINDINGS

Database(s) EDR ID Number
 EPA ID Number

RUDOLPH AND SLETTEN INC (Continued)

1000334017

Tank Use: M.V. FUEL
 Stg: P
 Content: DIESEL
 Number Of Tanks: Not reported

Status: A
 Comp Number: 65613
 Number: 1
 Board Of Equalization: Not reported
 Ref Date: 03-27-91
 Act Date: 03-27-91
 Created Date: 10-13-88
 Tank Status: A
 Owner Tank Id: 2
 Swrcb Tank Id: 43-005-065613-000003
 Actv Date: 03-27-91
 Capacity: 6000
 Tank Use: M.V. FUEL
 Stg: P
 Content: REG UNLEADED
 Number Of Tanks: Not reported

**EW1161
 SE
 > 1
 9329 ft.**

**RUDOLPH & SLETTEN INC.
 1250 LA AVENIDA ST
 MOUNTAIN VIEW, CA 94043**

**UST U003941419
 N/A**

Site 4 of 18 in cluster EW

**Relative:
 Higher**

UST:
 Local Agency: Mountain View, Santa Clara County
 Facility ID: 1626

**Actual:
 25 ft.**

**EW1162
 SE
 > 1
 9329 ft.**

**RUDOLPH AND SLETTEN EQUIP. YAR
 1260 LAVENIDA ST
 MOUNTAIN VIEW, CA 94042**

**HIST UST U001594368
 N/A**

Site 5 of 18 in cluster EW

**Relative:
 Higher**

HIST UST:
 Region: STATE
 Facility ID: 00000065613
 Facility Type: Other
 Other Type: CONSTRUCTION YARD
 Total Tanks: 0003
 Contact Name: DAVID LINDVALL
 Telephone: 4159621400
 Owner Name: RUDOLPH AND SLETTEN, INC.
 Owner Address: 989 EAST HILLSDALE BLVD
 Owner City,St,Zip: FOSTER CITY, CA 94404

**Actual:
 25 ft.**

Tank Num: 001
 Container Num: 1
 Year Installed: Not reported
 Tank Capacity: 00004000
 Tank Used for: PRODUCT
 Type of Fuel: REGULAR

Map ID
 Direction
 Distance
 Distance (ft.)
 Elevation Site

MAP FINDINGS

Database(s) EDR ID Number
 EPA ID Number

RUDOLPH AND SLETTEN EQUIP. YAR (Continued)

U001594368

Tank Construction: Not reported
 Leak Detection: Stock Inventor

Tank Num: 002
 Container Num: 3
 Year Installed: Not reported
 Tank Capacity: 00001000
 Tank Used for: PRODUCT
 Type of Fuel: DIESEL
 Tank Construction: Not reported
 Leak Detection: Stock Inventor

Tank Num: 003
 Container Num: 2
 Year Installed: Not reported
 Tank Capacity: 00004000
 Tank Used for: PRODUCT
 Type of Fuel: REGULAR
 Tank Construction: Not reported
 Leak Detection: Stock Inventor

**EW1163 1X RUDOLPH & SLETTEN
 SE 1250 L AVENIDAE BLVD
 > 1 MOUNTAIN VIEW, CA 94404
 9329 ft.**

**HAZNET S103626737
 N/A**

Site 6 of 18 in cluster EW

**Relative:
 Higher**

HAZNET:
 Gepaid: CAC000027664
 Contact: Not reported
 Telephone: 0000000000
 Facility Addr2: Not reported
 Mailing Name: Not reported
 Mailing Address: 989 E HILLSDALE BLVD
 Mailing City,St,Zip: FOSTER CITY, CA 944040000
 Gen County: Santa Clara
 TSD EPA ID: CAD982042475
 TSD County: Solano
 Waste Category: Asbestos-containing waste
 Disposal Method: Disposal, Land Fill
 Tons: .8428
 Facility County: Santa Clara

**Actual:
 25 ft.**

Gepaid: CAC000027664
 Contact: Not reported
 Telephone: 0000000000
 Facility Addr2: Not reported
 Mailing Name: Not reported
 Mailing Address: 989 E HILLSDALE BLVD
 Mailing City,St,Zip: FOSTER CITY, CA 944040000
 Gen County: Santa Clara
 TSD EPA ID: CAD980887418
 TSD County: 1
 Waste Category: Waste oil and mixed oil
 Disposal Method: Recycler
 Tons: 4.1700
 Facility County: Santa Clara

MAP FINDINGS

Map ID
 Direction
 Distance
 Distance (ft.)
 Elevation Site
 Database(s)
 EDR ID Number
 EPA ID Number

ET1164 **PALO ALTO GOLF COURSE** **LUST** **S107996479**
NNW **1875 EMBARCADERO RD** **N/A**
> 1 **, CA**
9327 ft.
Site 6 of 24 in cluster ET
Relative: LUST:
Lower Region: SANTA CLARA
Actual: SCVWD ID: 05S2W31H01f
7 ft. Closed Date: 12/19/2002
 Lop Number: 14-468

ET1165 **CITY OF PALO ALTO-PUBLIC WORKS OPERATION** **HAZNET** **S103957199**
NNW **1875 EMBARCADERO RD** **N/A**
> 1 **PALO ALTO, CA 94303**
9327 ft.
Site 7 of 24 in cluster ET
Relative: HAZNET:
Lower Gepaid: CAC001199880
Actual: Contact: CITY OF PALO ALTO-PUB. WORKS
7 ft. Telephone: 0000000000
 Facility Addr2: Not reported
 Mailing Name: Not reported
 Mailing Address: P O BOX 10250
 Mailing City,St,Zip: PALO ALTO, CA 943030000
 Gen County: Santa Clara
 TSD EPA ID: CAD009452657
 TSD County: San Mateo
 Waste Category: Aqueous solution with 10% or more total organic residues
 Disposal Method: Recycler
 Tons: .0792
 Facility County: Santa Clara

 Gepaid: CAC001073304
 Contact: CITY OF PALO ALTO-PUB. WORKS
 Telephone: 0000000000
 Facility Addr2: Not reported
 Mailing Name: Not reported
 Mailing Address: P O BOX 10250
 Mailing City,St,Zip: PALO ALTO, CA 943030000
 Gen County: Santa Clara
 TSD EPA ID: CAD009452657
 TSD County: San Mateo
 Waste Category: Aqueous solution with 10% or more total organic residues
 Disposal Method: Recycler
 Tons: .5504
 Facility County: Santa Clara

Map ID
 Direction
 Distance
 Distance (ft.)
 Elevation

MAP FINDINGS

Site

Database(s)

EDR ID Number
 EPA ID Number

ET1166
NNW
 > 1
 9327 ft.

CITY OF PALO ALTO/GOLF COURSE
1875 EMBARCADERO RD
PALO ALTO, CA 94303

HAZNET

S102799516
N/A

Site 8 of 24 in cluster ET

Relative:
Lower

HAZNET:

Actual:
7 ft.

Gepaid: CAC002587067
 Contact: SEAN KENNEDY
 Telephone: 6504965937
 Facility Addr2: Not reported
 Mailing Name: Not reported
 Mailing Address: P O BOX 10250
 Mailing City,St,Zip: PALO ALTO, CA 943030000
 Gen County: Santa Clara
 TSD EPA ID: CAD059494310
 TSD County: Santa Clara
 Waste Category: Unspecified aqueous solution
 Disposal Method: Transfer Station
 Tons: 0.22
 Facility County: Not reported

Gepaid: CAC000953048
 Contact: CITY OF PALO ALTO
 Telephone: 0000000000
 Facility Addr2: Not reported
 Mailing Name: Not reported
 Mailing Address: P.O. BOX 10250
 Mailing City,St,Zip: PALO ALTO, CA 943030000
 Gen County: Santa Clara
 TSD EPA ID: CAD043260702
 TSD County: San Mateo
 Waste Category: Unspecified oil-containing waste
 Disposal Method: Recycler
 Tons: 6.4134
 Facility County: Santa Clara

Gepaid: CAC000953048
 Contact: CITY OF PALO ALTO
 Telephone: 0000000000
 Facility Addr2: Not reported
 Mailing Name: Not reported
 Mailing Address: P.O. BOX 10250
 Mailing City,St,Zip: PALO ALTO, CA 943030000
 Gen County: Santa Clara
 TSD EPA ID: CAL000027741
 TSD County: 5
 Waste Category: Asbestos-containing waste
 Disposal Method: Disposal, Land Fill
 Tons: .4214
 Facility County: Santa Clara

Gepaid: CAC001334976
 Contact: CITY OF PALO ALTO
 Telephone: 0000000000
 Facility Addr2: Not reported
 Mailing Name: Not reported
 Mailing Address: PO BOX 10250
 Mailing City,St,Zip: PALO ALTO, CA 943030000

Map ID
 Direction
 Distance
 Distance (ft.)
 Elevation Site

MAP FINDINGS

Database(s) EDR ID Number
 EPA ID Number

CITY OF PALO ALTO/GOLF COURSE (Continued)

S102799516

Gen County: Santa Clara
 TSD EPA ID: CAD009452657
 TSD County: San Mateo
 Waste Category: Aqueous solution with 10% or more total organic residues
 Disposal Method: Recycler
 Tons: .0917
 Facility County: Santa Clara

[Click this hyperlink](#) while viewing on your computer to access
 -1 additional CA_HAZNET: record(s) in the EDR Site Report.

**ET1167
 NNW
 > 1
 9327 ft.**

**PALO ALTO GOLF COURSE
 1875 EMBARCADERO RD
 PALO ALTO, CA 94301**

**HAZNET S103723198
 LUST N/A
 Cortese
 HIST LUST SANTA CLARA**

Site 9 of 24 in cluster ET

**Relative:
 Lower**

HAZNET:
 Gepaid: CAC001377616
 Contact: CITY OF PALO ALTO
 Telephone: 6504966980
 Facility Addr2: Not reported
 Mailing Name: Not reported
 Mailing Address: PO BOX 10250
 Mailing City,St,Zip: PALO ALTO, CA 943030000
 Gen County: Santa Clara
 TSD EPA ID: CAL000161743
 TSD County: Santa Clara
 Waste Category: Unspecified oil-containing waste
 Disposal Method: Transfer Station
 Tons: 2.3977
 Facility County: Santa Clara

**Actual:
 7 ft.**

Gepaid: CAC001377616
 Contact: CITY OF PALO ALTO
 Telephone: 6504966980
 Facility Addr2: Not reported
 Mailing Name: Not reported
 Mailing Address: PO BOX 10250
 Mailing City,St,Zip: PALO ALTO, CA 943030000
 Gen County: Santa Clara
 TSD EPA ID: CAD009466392
 TSD County: 7
 Waste Category: Other empty containers 30 gallons or more
 Disposal Method: Disposal, Other
 Tons: .5500
 Facility County: Santa Clara

Gepaid: CAC002555300
 Contact: SEAN KENNEDY
 Telephone: 6504965937
 Facility Addr2: Not reported
 Mailing Name: Not reported
 Mailing Address: PO BOX 10250
 Mailing City,St,Zip: PALO ALTO, CA 94303
 Gen County: Santa Clara
 TSD EPA ID: Not reported
 TSD County: Santa Clara

Map ID
Direction
Distance
Distance (ft.)
Elevation

MAP FINDINGS

Database(s)
EDR ID Number
EPA ID Number

PALO ALTO GOLF COURSE (Continued)

S103723198

Waste Category: Waste oil and mixed oil
Disposal Method: Recycler
Tons: 0.31
Facility County: Not reported

LUST:

Region: STATE
Case Type: Other ground water affected
Cross Street: Not reported
Enf Type: Not reported
Funding: SEL
How Discovered: Not reported
How Stopped: Not reported
Leak Cause: Not reported
Leak Source: Not reported
Global Id: T0608502123
Stop Date: Not reported
Confirm Leak: Not reported
Workplan: Not reported
Prelim Assess: 1998-08-14 00:00:00
Pollution Char: 1999-03-01 00:00:00
Remed Plan: Not reported
Remed Action: Not reported
Monitoring: Not reported
Close Date: 2002-12-19 00:00:00
Discover Date: Not reported
Enforcement Dt: Not reported
Release Date: 1998-08-24 00:00:00
Review Date: Not reported
Enter Date: Not reported
MTBE Date: 2002-10-29 00:00:00
GW Qualifier: =
Soil Qualifier: =
Max MTBE GW ppb: 5
Max MTBE Soil ppb: .08
County: 43
Org Name: Not reported
Reg Board: San Francisco Bay Region
Status: Case Closed
Chemical: Gasoline
Contact Person: Not reported
Responsible Party: Young Tran
RP Address: 250 Hamilton Avenue
Interim: Not reported
Oversight Prgm: LUST
MTBE Class: Not reported
MTBE Conc: 4
MTBE Fuel: 1
MTBE Tested: MTBE Detected. Site tested for MTBE and MTBE detected
Staff: ZSC
Staff Initials: GC
Lead Agency: Local Agency
Local Agency: 43099L
Hydr Basin #: Not reported
Beneficial: MUN
Priority: Not reported
Cleanup Fund Id: Not reported

Map ID
Direction
Distance
Distance (ft.)
Elevation Site

MAP FINDINGS

Database(s) EDR ID Number
EPA ID Number

PALO ALTO GOLF COURSE (Continued)

S103723198

Work Suspended: Not reported
Local Case #: 05S2W31H01f
Case Number: Not reported
Qty Leaked: Not reported
Abate Method: Not reported
Operator: Not reported
Water System Name: Not reported
Well Name: Not reported
Distance To Lust: 0
Waste Discharge Global ID: Not reported
Waste Disch Assigned Name: Not reported
Summary: Not reported

LUST:

Region: 2
Facility Status: Case Closed
Facility Id: Not reported
Case Number: 05S2W31H01f
How Discovered: Not reported
Leak Cause: Not reported
Leak Source: Not reported
Date Leak Confirmed: Not reported
Oversight Program: LUST
Prelim. Site Assesment Wokplan Submitted: Not reported
Preliminary Site Assesment Began: 8/14/1998
Pollution Characterization Began: 3/1/1999
Pollution Remediation Plan Submitted: Not reported
Date Remediation Action Underway: Not reported
Date Post Remedial Action Monitoring Began: Not reported

Cortese:

Region: CORTESE
Facility Addr2: 1875 EMBARCADERO RD

HIST LUST SANTA CLARA:

Region: SANTA CLARA
SCVWD ID: 05S2W31H01
Region Code: 2
Oversite Agency: SCVWD
Date Listed: 1998-09-09 00:00:00
Closed Date: 2002-12-19 00:00:00

ET1168
NNW
> 1
9327 ft.

GOLF COURSE MAINTENANCE FACILITY
1875 EMBARCADERO RD
PALO ALTO, CA 94303

AST A100211012
N/A

Relative:
Lower

Site 10 of 24 in cluster ET

AST:
Owner: CITY OF PALO ALTO
Total Gallons: 2000

Actual:
7 ft.

MAP FINDINGS

Map ID
 Direction
 Distance
 Distance (ft.)
 Elevation

Site

Database(s)

EDR ID Number
 EPA ID Number

EV1169
SE
> 1
9333 ft.

CLONTECH LAB INC
1290 TERRA BELLA
MOUNTAIN VIEW, CA 94040

HAZNET **S103957794**
N/A

Site 4 of 25 in cluster EV

Relative:
Higher

HAZNET:

Actual:
35 ft.

Gepaid: CAL000102759 Contact: GARY COX EHS MANAGER Telephone: 6504248222 Facility Addr2: Not reported Mailing Name: Not reported Mailing Address: 1020 EAST MEADOW CIR Mailing City,St,Zip: PALO ALTO, CA 943034230 Gen County: Santa Clara TSD EPA ID: Not reported TSD County: San Mateo Waste Category: Aqueous solution with 10% or more total organic residues Disposal Method: Recycler Tons: 2.62 Facility County: Not reported	Gepaid: CAL000102759 Contact: GARY COX EHS MANAGER Telephone: 6504248222 Facility Addr2: Not reported Mailing Name: Not reported Mailing Address: 1020 EAST MEADOW CIR Mailing City,St,Zip: PALO ALTO, CA 943034230 Gen County: Santa Clara TSD EPA ID: Not reported TSD County: San Mateo Waste Category: Aqueous solution with 10% or more total organic residues Disposal Method: Treatment, Incineration Tons: 0.12 Facility County: Not reported	Gepaid: CAL000102759 Contact: GARY COX EHS MANAGER Telephone: 6504248222 Facility Addr2: Not reported Mailing Name: Not reported Mailing Address: 1020 EAST MEADOW CIR Mailing City,St,Zip: PALO ALTO, CA 943034230 Gen County: Santa Clara TSD EPA ID: Not reported TSD County: San Mateo Waste Category: Halogenated solvents (chloroform, methyl chloride, perchloroethylene, etc.) Disposal Method: Recycler Tons: 1.12 Facility County: Not reported	Gepaid: CAL000102759 Contact: GARY COX EHS MANAGER Telephone: 6504248222 Facility Addr2: Not reported Mailing Name: Not reported Mailing Address: 1020 EAST MEADOW CIR
---	--	--	---

Map ID
Direction
Distance
Distance (ft.)
Elevation Site

MAP FINDINGS

Database(s) EDR ID Number
EPA ID Number

CLONTECH LAB INC (Continued)

S103957794

Mailing City,St,Zip: PALO ALTO, CA 943034230
Gen County: Santa Clara
TSD EPA ID: Not reported
TSD County: San Mateo
Waste Category: Halogenated solvents (chloroform, methyl chloride, perchloroethylene, etc.)
Disposal Method: Treatment, Incineration
Tons: 0.12
Facility County: Not reported

Gepaid: CAL000102759
Contact: GARY COX EHS MANAGER
Telephone: 6504248222
Facility Addr2: Not reported
Mailing Name: Not reported
Mailing Address: 1020 EAST MEADOW CIR
Mailing City,St,Zip: PALO ALTO, CA 943034230
Gen County: Santa Clara
TSD EPA ID: Not reported
TSD County: San Mateo
Waste Category: Oxygenated solvents (acetone, butanol, ethyl acetate, etc.)
Disposal Method: Recycler
Tons: 2.25
Facility County: Not reported

[Click this hyperlink](#) while viewing on your computer to access 24 additional CA_HAZNET: record(s) in the EDR Site Report.

EV1170
SE
> 1
9333 ft.

CLONTECH LABORATORIES INC
1290 TERRA BELLA AVE
MOUNTAIN VIEW, CA 94043

HAZNET S108202679
N/A

Site 5 of 25 in cluster EV

Relative:
Higher

HAZNET:
Gepaid: CAL000299446
Contact: MARK ROBERTSON/EHS TECHNICIAN
Telephone: 6509197300
Facility Addr2: Not reported
Mailing Name: Not reported
Mailing Address: 1290 TERRA BELLA AVE
Mailing City,St,Zip: MOUNTAIN VIEW, CA 940431837
Gen County: Santa Clara
TSD EPA ID: ARD981057870
TSD County: 99
Waste Category: Other organic solids
Disposal Method: Not reported
Tons: 0.1
Facility County: Not reported

Actual:
35 ft.

Gepaid: CAL000299446
Contact: MARK ROBERTSON/EHS TECHNICIAN
Telephone: 6509197300
Facility Addr2: Not reported
Mailing Name: Not reported
Mailing Address: 1290 TERRA BELLA AVE
Mailing City,St,Zip: MOUNTAIN VIEW, CA 940431837
Gen County: Santa Clara

Map ID
Direction
Distance
Distance (ft.)
Elevation Site

MAP FINDINGS

Database(s) EDR ID Number
EPA ID Number

CLONTECH LABORATORIES INC (Continued)

S108202679

TSD EPA ID: ARD069748192
TSD County: 99
Waste Category: Laboratory waste chemicals
Disposal Method: Not reported
Tons: 0
Facility County: Santa Clara

**EV1171
SE
> 1
9333 ft.**

**BD BIOSCIENCES CLONTECH
1290 TERRA BELLA AVE
MOUNTAIN VIEW, CA 94043**

**HAZNET S108198884
N/A**

Site 6 of 25 in cluster EV

**Relative:
Higher**

HAZNET:
Gepaid: CAL000102759
Contact: MARK ROBERTSON/EHS TECHNICIAN
Telephone: 6509197300
Facility Addr2: Not reported
Mailing Name: Not reported
Mailing Address: 1290 TERRA BELLA
Mailing City,St,Zip: MOUNTAIN VIEW, CA 940400000
Gen County: Santa Clara
TSD EPA ID: CAD982042475
TSD County: Solano
Waste Category: Asbestos-containing waste
Disposal Method: Not reported
Tons: 0.84
Facility County: Not reported

**Actual:
35 ft.**

Gepaid: CAL000102759
Contact: MARK ROBERTSON/EHS TECHNICIAN
Telephone: 6509197300
Facility Addr2: Not reported
Mailing Name: Not reported
Mailing Address: 1290 TERRA BELLA
Mailing City,St,Zip: MOUNTAIN VIEW, CA 940400000
Gen County: Santa Clara
TSD EPA ID: CAD982042475
TSD County: Solano
Waste Category: Asbestos-containing waste
Disposal Method: Not reported
Tons: 0.84
Facility County: Not reported

**EV1172
SE
> 1
9333 ft.**

**TELEDYNE - MOUNTAIN VIEW FACILITY
1290 TERRA BELLA AVE
MOUNTAIN VIEW, CA 94043**

**HAZNET S100946253
N/A**

Site 7 of 25 in cluster EV

**Relative:
Higher**

HAZNET:
Gepaid: CAD095992517
Contact: TELEDYNE INDUSTRIES INC
Telephone: 3102773311
Facility Addr2: Not reported
Mailing Name: Not reported

**Actual:
35 ft.**

Map ID
Direction
Distance
Distance (ft.)
Elevation Site

MAP FINDINGS

Database(s) EDR ID Number
EPA ID Number

TELEDYNE - MOUNTAIN VIEW FACILITY (Continued)

S100946253

Mailing Address: PO BOX 7127
Mailing City,St,Zip: MOUNTAIN VIEW, CA 940397127
Gen County: Santa Clara
TSD EPA ID: CADD05949431
TSD County: 0
Waste Category: Unspecified organic liquid mixture
Disposal Method: Not reported
Tons: .1251
Facility County: Santa Clara

Gepaid: CAD095992517
Contact: TELEDYNE INDUSTRIES INC
Telephone: 3102773311
Facility Addr2: Not reported
Mailing Name: Not reported
Mailing Address: PO BOX 7127
Mailing City,St,Zip: MOUNTAIN VIEW, CA 940397127
Gen County: Santa Clara
TSD EPA ID: CADD05949431
TSD County: 0
Waste Category: Liquids with halogenated organic compounds > 1000 mg/l
Disposal Method: Not reported
Tons: .4587
Facility County: Santa Clara

Gepaid: CAD095992517
Contact: TELEDYNE INDUSTRIES INC
Telephone: 3102773311
Facility Addr2: Not reported
Mailing Name: Not reported
Mailing Address: PO BOX 7127
Mailing City,St,Zip: MOUNTAIN VIEW, CA 940397127
Gen County: Santa Clara
TSD EPA ID: CADD05949431
TSD County: 0
Waste Category: Unspecified solvent mixture Waste
Disposal Method: Not reported
Tons: .1251
Facility County: Santa Clara

Gepaid: CAD095992517
Contact: TELEDYNE INDUSTRIES INC
Telephone: 3102773311
Facility Addr2: Not reported
Mailing Name: Not reported
Mailing Address: PO BOX 7127
Mailing City,St,Zip: MOUNTAIN VIEW, CA 940397127
Gen County: Santa Clara
TSD EPA ID: CADD05949431
TSD County: 0
Waste Category: Liquids with pH <UN-> 2 with metals
Disposal Method: Not reported
Tons: .1251
Facility County: Santa Clara

Gepaid: CAD095992517
Contact: TELEDYNE INDUSTRIES INC

Map ID
 Direction
 Distance
 Distance (ft.)
 Elevation Site

MAP FINDINGS

Database(s) EDR ID Number
 EPA ID Number

TELEDYNE - MOUNTAIN VIEW FACILITY (Continued)

S100946253

Telephone: 3102773311
 Facility Addr2: Not reported
 Mailing Name: Not reported
 Mailing Address: PO BOX 7127
 Mailing City,St,Zip: MOUNTAIN VIEW, CA 940397127
 Gen County: Santa Clara
 TSD EPA ID: CAD059494310
 TSD County: Santa Clara
 Waste Category: Alkaline solution without metals (pH > 12.5)
 Disposal Method: Transfer Station
 Tons: .0208
 Facility County: Santa Clara

[Click this hyperlink](#) while viewing on your computer to access
 55 additional CA_HAZNET: record(s) in the EDR Site Report.

**EV1173
 SE
 > 1
 9333 ft.**

**BD BIOSCIENCES CLONTECH
 1290 TERRA BELLA
 MOUNTAIN VIEW, CA 94040**

**HAZNET S103949487
 N/A**

Site 8 of 25 in cluster EV

**Relative:
 Higher**

HAZNET:

**Actual:
 35 ft.**

Gepaid: CAC001348824
 Contact: ALLEGEHENY TELEDYNE INC
 Telephone: 3105514386
 Facility Addr2: Not reported
 Mailing Name: Not reported
 Mailing Address: 2049 CENTURY PK EAST
 Mailing City,St,Zip: LOS ANGELES, CA 900670000
 Gen County: Santa Clara
 TSD EPA ID: CAT000646117
 TSD County: Kings
 Waste Category: Polychlorinated biphenyls and material containing PCB's
 Disposal Method: Disposal, Land Fill
 Tons: 1.2011
 Facility County: Santa Clara

Gepaid: CAC002283585
 Contact: ALLEGEHENY TELEDYNE INC
 Telephone: 3105514386
 Facility Addr2: Not reported
 Mailing Name: Not reported
 Mailing Address: 2049 CENTURY PK EAST
 Mailing City,St,Zip: LOS ANGELES, CA 900673101
 Gen County: Santa Clara
 TSD EPA ID: CAD044429835
 TSD County: Los Angeles
 Waste Category: Aqueous solution with less than 10% total organic residues
 Disposal Method: Disposal, Other
 Tons: .2085
 Facility County: Santa Clara

Gepaid: CAC002283585
 Contact: ALLEGEHENY TELEDYNE INC
 Telephone: 3105514386
 Facility Addr2: Not reported
 Mailing Name: Not reported

Map ID
 Direction
 Distance
 Distance (ft.)
 Elevation Site

MAP FINDINGS

Database(s) EDR ID Number
 EPA ID Number

BD BIOSCIENCES CLONTECH (Continued)

S103949487

Mailing Address: 2049 CENTURY PK EAST
 Mailing City,St,Zip: LOS ANGELES, CA 900673101
 Gen County: Santa Clara
 TSD EPA ID: CAD028409019
 TSD County: Los Angeles
 Waste Category: Other organic solids
 Disposal Method: Transfer Station
 Tons: 2.5284
 Facility County: Santa Clara

Gepaid: CAC002283585
 Contact: ALLEGEHENY TELEDYNE INC
 Telephone: 3105514386
 Facility Addr2: Not reported
 Mailing Name: Not reported
 Mailing Address: 2049 CENTURY PK EAST
 Mailing City,St,Zip: LOS ANGELES, CA 900673101
 Gen County: Santa Clara
 TSD EPA ID: CAD981382732
 TSD County: 1
 Waste Category: Asbestos-containing waste
 Disposal Method: Disposal, Land Fill
 Tons: 2.5284
 Facility County: Santa Clara

Gepaid: CAL000102759
 Contact: MARK ROBERTSON/EHS TECHNICIAN
 Telephone: 6504248222
 Facility Addr2: Not reported
 Mailing Name: Not reported
 Mailing Address: 1020 EAST MEADOW CIR
 Mailing City,St,Zip: PALO ALTO, CA 943034230
 Gen County: Santa Clara
 TSD EPA ID: CAD008202903
 TSD County: Santa Clara
 Waste Category: Halogenated solvents (chloroform, methyl chloride, perchloroethylene, etc.)
 Disposal Method: Recycler
 Tons: 2.29
 Facility County: Santa Clara

[Click this hyperlink](#) while viewing on your computer to access
 3 additional CA_HAZNET: record(s) in the EDR Site Report.

EV1174 **TELEDYNE MICROWAVE**
SE **1290 TERRA BELLA AVE**
> 1 **MOUNTAIN VIEW, CA 94043**
9333 ft.

HIST UST **U001594420**
N/A

Relative:
Higher

Site 9 of 25 in cluster EV

Actual:
35 ft.

HIST UST:
 Region: STATE
 Facility ID: 00000045616
 Facility Type: Other
 Other Type: Not reported
 Total Tanks: 0002
 Contact Name: Not reported
 Telephone: 4159682211

Map ID
 Direction
 Distance
 Distance (ft.)
 Elevation Site

MAP FINDINGS

Database(s) EDR ID Number
 EPA ID Number

TELEDYNE MICROWAVE (Continued)

U001594420

Owner Name: TELEDYNE MICROWAVE
 Owner Address: 1290 TERRA BELLA AVENUE
 Owner City,St,Zip: MOUNTAIN VIEW, CA 94043

Tank Num: 001
 Container Num: B
 Year Installed: 1966
 Tank Capacity: 00001000
 Tank Used for: PRODUCT
 Type of Fuel: Not reported
 Tank Construction: 6 inches
 Leak Detection: Groundwater Monitoring Well

Tank Num: 002
 Container Num: C
 Year Installed: 1966
 Tank Capacity: 00001000
 Tank Used for: PRODUCT
 Type of Fuel: Not reported
 Tank Construction: 6 inches
 Leak Detection: Groundwater Monitoring Well

EV1175
SE
> 1
9333 ft.

TELEDYNE ELECTRONIC TECHNOLOGIES
1290 TERRA BELLA AVENUE
MOUNTAIN VIEW, CA 94043

FINDS 1007248796
110017207627

Site 10 of 25 in cluster EV

Relative:
Higher

FINDS:
 Other Pertinent Environmental Activity Identified at Site

Actual:
35 ft.

RCRAInfo is a national information system that supports the Resource Conservation and Recovery Act (RCRA) program through the tracking of events and activities related to facilities that generate, transport, and treat, store, or dispose of hazardous waste. RCRAInfo allows RCRA program staff to track the notification, permit, compliance, and corrective action activities required under RCRA.

EV1176
SE
> 1
9333 ft.

1290 TERRA BELLA AVENUE
MOUNTAIN VIEW, CA 94043

RCRA-LQG 1007199032
CAD095992517

Site 11 of 25 in cluster EV

Relative:
Higher

RCRA-LQG:
 Date form received by agency: 03/25/1994
 Facility name: Not reported
 Facility address: 1290 TERRA BELLA AVENUE
 MOUNTAIN VIEW, CA 940430000
 EPA ID: CAD095992517
 Mailing address: P.O. BOX 7127
 MOUNTAIN VIEW, CA 940397127
 Contact: WILLIAM E MORELAND
 Contact address: Not reported
 Not reported

Actual:
35 ft.

Map ID
 Direction
 Distance
 Distance (ft.)
 Elevation Site

MAP FINDINGS

Database(s) EDR ID Number
 EPA ID Number

(Continued)

1007199032

Contact country: Not reported
 Contact telephone: (415) 962-6572
 Contact email: Not reported
 EPA Region: Not reported
 Classification: Small Small Quantity Generator
 Description: Handler: generates more than 100 and less than 1000 kg of hazardous waste during any calendar month and accumulates less than 6000 kg of hazardous waste at any time; or generates 100 kg or less of hazardous waste during any calendar month, and accumulates more than 1000 kg of hazardous waste at any time

Handler Activities Summary:

U.S. importer of hazardous waste: Unknown
 Mixed waste (haz. and radioactive): Unknown
 Recycler of hazardous waste: Unknown
 Transporter of hazardous waste: Unknown
 Treater, storer or disposer of HW: No
 Underground injection activity: Unknown
 On-site burner exemption: Unknown
 Furnace exemption: Unknown
 Used oil fuel burner: Unknown
 Used oil processor: Unknown
 User oil refiner: Unknown
 Used oil fuel marketer to burner: Unknown
 Used oil Specification marketer: Unknown
 Used oil transfer facility: Unknown
 Used oil transporter: Unknown
 Off-site waste receiver: Commercial status unknown

Historical Generators:

Date form received by agency: 02/28/1992
 Facility name: Not reported
 Classification: Large Quantity Generator

 Date form received by agency: 05/16/1990
 Facility name: Not reported
 Classification: Conditionally Exempt Small Quantity Generator

 Violation Status: No violations found

EO1177 **VICTOR'S GOODYEAR**
SSW **298 SAN ANTONIO RD**
> 1 **MOUNTAIN VIEW, CA 94040**
9334 ft.

HAZNET **S102440913**
LUST **N/A**
Cortese
HIST LUST SANTA CLARA

Site 10 of 15 in cluster EO

Relative:
Higher

Actual:
52 ft.

HAZNET:
 Gepaid: CAC001090264
 Contact: ROSE GROSSMAN TRUST
 Telephone: 4089801613
 Facility Addr2: Not reported
 Mailing Name: Not reported
 Mailing Address: 3283 DE LA CRUZ BLVD STE D
 Mailing City,St,Zip: SANTA CLARA, CA 950540000
 Gen County: Santa Clara
 TSD EPA ID: CAD980887418
 TSD County: 1
 Waste Category: Waste oil and mixed oil

Map ID
Direction
Distance
Distance (ft.)
Elevation

MAP FINDINGS

VICTOR'S GOODYEAR (Continued)

EDR ID Number
EPA ID Number

Database(s)

S102440913

Disposal Method: Recycler
Tons: .7506
Facility County: Santa Clara

LUST:

Region: STATE
Case Type: Soil only
Cross Street: Not reported
Enf Type: Not reported
Funding: NOR
How Discovered: Not reported
How Stopped: Not reported
Leak Cause: Not reported
Leak Source: Not reported
Global Id: T0608501558
Stop Date: Not reported
Confirm Leak: Not reported
Workplan: Not reported
Prelim Assess: 1991-01-22 00:00:00
Pollution Char: Not reported
Remed Plan: Not reported
Remed Action: Not reported
Monitoring: Not reported
Close Date: 1991-04-11 00:00:00
Discover Date: Not reported
Enforcement Dt: Not reported
Release Date: 1987-05-12 00:00:00
Review Date: Not reported
Enter Date: Not reported
MTBE Date: Not reported
GW Qualifier: Not reported
Soil Qualifier: Not reported
Max MTBE GW ppb: Not reported
Max MTBE Soil ppb: Not reported
County: 43
Org Name: Not reported
Reg Board: San Francisco Bay Region
Status: Case Closed
Chemical: Waste Oil
Contact Person: Not reported
Responsible Party: Vic Azizian
RP Address: 298 San Antonio Rd.
Interim: Not reported
Oversight Prgm: LUST
MTBE Class: *
MTBE Conc: 0
MTBE Fuel: 0
MTBE Tested: Not Required to be Tested.
Staff: ZSC
Staff Initials: CW
Lead Agency: Local Agency
Local Agency: 43099L
Hydr Basin #: Not reported
Beneficial: MUN
Priority: Not reported
Cleanup Fund Id: Not reported
Work Suspended: Not reported

Map ID
Direction
Distance
Distance (ft.)
Elevation Site

MAP FINDINGS

Database(s) EDR ID Number
EPA ID Number

VICTOR'S GOODYEAR (Continued)

S102440913

Local Case #: 06S2W17N03f
Case Number: Not reported
Qty Leaked: Not reported
Abate Method: Not reported
Operator: Not reported
Water System Name: Not reported
Well Name: Not reported
Distance To Lust: 0
Waste Discharge Global ID: Not reported
Waste Disch Assigned Name: Not reported
Summary: Not reported

LUST:

Region: 2
Facility Status: Case Closed
Facility Id: Not reported
Case Number: 06S2W17N03f
How Discovered: Not reported
Leak Cause: Not reported
Leak Source: Not reported
Date Leak Confirmed: Not reported
Oversight Program: LUST
Prelim. Site Assessment Workplan Submitted: Not reported
Preliminary Site Assessment Began: 1/22/1991
Pollution Characterization Began: Not reported
Pollution Remediation Plan Submitted: Not reported
Date Remediation Action Underway: Not reported
Date Post Remedial Action Monitoring Began: Not reported

Cortese:

Region: CORTESE
Facility Addr2: 298 SAN ANTONIO RD

HIST LUST SANTA CLARA:

Region: SANTA CLARA
SCVWD ID: 06S2W17N03
Region Code: 2
Oversite Agency: SCVWD
Date Listed: 1988-01-01 00:00:00
Closed Date: 1991-04-11 00:00:00

EN1178 DRESSER INDUSTRIES INC
SE 1245 PEAR AVE
> 1 MOUNTAIN VIEW, CA 94043
9340 ft.

RCRA-SQG 1000386347
FINDS CAD982343261
HAZNET

Site 15 of 16 in cluster EN

**Relative:
Higher**

RCRA-SQG:
Date form received by agency: 09/01/1996
Facility name: DRESSER INDUSTRIES INC
Facility address: 1245 PEAR AVE
MOUNTAIN VIEW, CA 94043
EPA ID: CAD982343261
Mailing address: PEAR AVE
MOUNTAIN VIEW, CA 94043
Contact: Not reported

**Actual:
22 ft.**

Map ID
Direction
Distance
Distance (ft.)
Elevation Site

MAP FINDINGS

Database(s) EDR ID Number
EPA ID Number

DRESSER INDUSTRIES INC (Continued)

1000386347

Contact address: Not reported
Not reported
Contact country: Not reported
Contact telephone: Not reported
Contact email: Not reported
EPA Region: 09
Classification: Small Small Quantity Generator
Description: Handler: generates more than 100 and less than 1000 kg of hazardous waste during any calendar month and accumulates less than 6000 kg of hazardous waste at any time; or generates 100 kg or less of hazardous waste during any calendar month, and accumulates more than 1000 kg of hazardous waste at any time

Owner/Operator Summary:

Owner/operator name: NOT REQUIRED
Owner/operator address: NOT REQUIRED
NOT REQUIRED, ME 99999
Owner/operator country: Not reported
Owner/operator telephone: (415) 555-1212
Legal status: Private
Owner/Operator Type: Operator
Owner/Op start date: Not reported
Owner/Op end date: Not reported

Owner/operator name: MT VIEW BUS PK INVESTORS
Owner/operator address: NOT REQUIRED
NOT REQUIRED, ME 99999
Owner/operator country: Not reported
Owner/operator telephone: (415) 555-1212
Legal status: Private
Owner/Operator Type: Owner
Owner/Op start date: Not reported
Owner/Op end date: Not reported

Handler Activities Summary:

U.S. importer of hazardous waste: Unknown
Mixed waste (haz. and radioactive): Unknown
Recycler of hazardous waste: No
Transporter of hazardous waste: No
Treater, storer or disposer of HW: No
Underground injection activity: No
On-site burner exemption: Unknown
Furnace exemption: Unknown
Used oil fuel burner: No
Used oil processor: No
User oil refiner: No
Used oil fuel marketer to burner: No
Used oil Specification marketer: No
Used oil transfer facility: No
Used oil transporter: No
Off-site waste receiver: Commercial status unknown

Violation Status: No violations found

FINDS:

Other Pertinent Environmental Activity Identified at Site

Map ID
Direction
Distance
Distance (ft.)
Elevation

MAP FINDINGS

Database(s)
EDR ID Number
EPA ID Number

DRESSER INDUSTRIES INC (Continued)

1000386347

RCRAInfo is a national information system that supports the Resource Conservation and Recovery Act (RCRA) program through the tracking of events and activities related to facilities that generate, transport, and treat, store, or dispose of hazardous waste. RCRAInfo allows RCRA program staff to track the notification, permit, compliance, and corrective action activities required under RCRA.

HAZNET:

Gepaid: CAD982343261
Contact: Not reported
Telephone: 0000000000
Facility Addr2: Not reported
Mailing Name: Not reported
Mailing Address: 1245 PEAR AVE
Mailing City,St,Zip: MOUNTAIN VIEW, CA 940430000
Gen County: Santa Clara
TSD EPA ID: CAD050806850
TSD County: Los Angeles
Waste Category: Not reported
Disposal Method: Transfer Station
Tons: .2150
Facility County: Santa Clara

Gepaid: CAD982343261
Contact: Not reported
Telephone: 0000000000
Facility Addr2: Not reported
Mailing Name: Not reported
Mailing Address: 1245 PEAR AVE
Mailing City,St,Zip: MOUNTAIN VIEW, CA 940430000
Gen County: Santa Clara
TSD EPA ID: CAD050806850
TSD County: Los Angeles
Waste Category: Laboratory waste chemicals
Disposal Method: Recycler
Tons: .0875
Facility County: Santa Clara

Gepaid: CAD982343261
Contact: Not reported
Telephone: 0000000000
Facility Addr2: Not reported
Mailing Name: Not reported
Mailing Address: 1245 PEAR AVE
Mailing City,St,Zip: MOUNTAIN VIEW, CA 940430000
Gen County: Santa Clara
TSD EPA ID: CAD050806850
TSD County: Los Angeles
Waste Category: Laboratory waste chemicals
Disposal Method: Transfer Station
Tons: .0400
Facility County: Santa Clara

Gepaid: CAD982343261
Contact: Not reported
Telephone: 0000000000

MAP FINDINGS

Map ID
 Direction
 Distance
 Distance (ft.)
 Elevation

Site

Database(s)

EDR ID Number
 EPA ID Number

DRESSER INDUSTRIES INC (Continued)

1000386347

Facility Addr2: Not reported
 Mailing Name: Not reported
 Mailing Address: 1245 PEAR AVE
 Mailing City,St,Zip: MOUNTAIN VIEW, CA 940430000
 Gen County: Santa Clara
 TSD EPA ID: CAT080010101
 TSD County: San Diego
 Waste Category: Unspecified solvent mixture Waste
 Disposal Method: Transfer Station
 Tons: .0832
 Facility County: Santa Clara

Gepaid: CAD982343261
 Contact: Not reported
 Telephone: 0000000000
 Facility Addr2: Not reported
 Mailing Name: Not reported
 Mailing Address: 1245 PEAR AVE
 Mailing City,St,Zip: MOUNTAIN VIEW, CA 940430000
 Gen County: Santa Clara
 TSD EPA ID: CAT080010101
 TSD County: San Diego
 Waste Category: Liquids with pH <UN-> 2 with metals
 Disposal Method: Transfer Station
 Tons: .0208
 Facility County: Santa Clara

[Click this hyperlink](#) while viewing on your computer to access
 14 additional CA_HAZNET: record(s) in the EDR Site Report.

EV1179
SE
 > 1
 9347 ft.

1330 TERRA BELLA AVENUE
MOUNTAIN VIEW, CA

HMIRS 92110098
N/A

Site 12 of 25 in cluster EV

Relative:
Higher

[Click this hyperlink](#) while viewing on your computer to access
 additional HMIRS detail in the EDR Site Report.

Actual:
35 ft.

ET1180
NNW
 > 1
 9369 ft.

GOPOWER
1890 EMBARCADERO RD
PALO ALTO, CA 94303

HAZNET S101309081
LUST N/A
Cortese
HIST LUST SANTA CLARA

Site 11 of 24 in cluster ET

Relative:
Lower

HAZNET:
 Gepaid: CAL000042332
 Contact: DAVE P. ARSENAULT
 Telephone: --
 Facility Addr2: Not reported
 Mailing Name: Not reported
 Mailing Address: 1890 EMBARCADERO RD
 Mailing City,St,Zip: PALO ALTO, CA 943033308
 Gen County: Santa Clara
 TSD EPA ID: Not reported
 TSD County: Alameda
 Waste Category: Liquids with halogenated organic compounds > 1000 mg/l

Actual:
8 ft.

Map ID
Direction
Distance
Distance (ft.)
Elevation Site

MAP FINDINGS

Database(s) EDR ID Number
EPA ID Number

GOPOWER (Continued)

S101309081

Disposal Method: Transfer Station
Tons: 0.14
Facility County: Not reported

Gepaid: CAL000042332
Contact: DAVE P. ARSENAULT
Telephone: --
Facility Addr2: Not reported
Mailing Name: Not reported
Mailing Address: 1890 EMBARCADERO RD
Mailing City,St,Zip: PALO ALTO, CA 943033308
Gen County: Santa Clara
TSD EPA ID: Not reported
TSD County: Alameda
Waste Category: Liquids with halogenated organic compounds > 1000 mg/l
Disposal Method: Transfer Station
Tons: 0.17
Facility County: Not reported

Gepaid: CAL000042332
Contact: DAVE P. ARSENAULT
Telephone: 0
Facility Addr2: Not reported
Mailing Name: Not reported
Mailing Address: 1890 EMBARCADERO RD
Mailing City,St,Zip: PALO ALTO, CA 943033308
Gen County: Santa Clara
TSD EPA ID: CAD053044053
TSD County: Santa Clara
Waste Category: Liquids with halogenated organic compounds > 1000 mg/l
Disposal Method: Transfer Station
Tons: 0.03
Facility County: Santa Clara

Gepaid: CAL000042332
Contact: ARSENAULT DAVE
Telephone: 0000000000
Facility Addr2: Not reported
Mailing Name: Not reported
Mailing Address: 1890 EMBARCADERO RD
Mailing City,St,Zip: PALO ALTO, CA 943033308
Gen County: Santa Clara
TSD EPA ID: CAD053044053
TSD County: 1
Waste Category: Liquids with halogenated organic compounds > 1000 mg/l
Disposal Method: Not reported
Tons: .0834
Facility County: Santa Clara

[Click this hyperlink](#) while viewing on your computer to access
-1 additional CA_HAZNET: record(s) in the EDR Site Report.

LUST:

Region: STATE
Case Type: Other ground water affected
Cross Street: Not reported
Enf Type: Not reported

Map ID
Direction
Distance
Distance (ft.)
Elevation Site

MAP FINDINGS

Database(s) EDR ID Number
EPA ID Number

GOPOWER (Continued)

S101309081

Funding: SEL
How Discovered: Not reported
How Stopped: Not reported
Leak Cause: Not reported
Leak Source: Not reported
Global Id: T0608500683
Stop Date: 9999-09-09 00:00:00
Confirm Leak: Not reported
Workplan: Not reported
Prelim Assess: 1987-10-07 00:00:00
Pollution Char: Not reported
Remed Plan: Not reported
Remed Action: Not reported
Monitoring: 2007-01-23 00:00:00
Close Date: Not reported
Discover Date: 1965-01-01 00:00:00
Enforcement Dt: Not reported
Release Date: 1987-11-13 00:00:00
Review Date: Not reported
Enter Date: Not reported
MTBE Date: Not reported
GW Qualifier: Not reported
Soil Qualifier: Not reported
Max MTBE GW ppb: Not reported
Max MTBE Soil ppb: Not reported
County: 43
Org Name: Not reported
Reg Board: San Francisco Bay Region
Status: Post remedial action monitoring
Chemical: Gasoline
Contact Person: Not reported
Responsible Party: TERRY BAHR
RP Address: 7641 CRYSTAL BLVD.
Interim: Not reported
Oversight Prgm: LUST
MTBE Class: *
MTBE Conc: 0
MTBE Fuel: 1
MTBE Tested: MTBE Detected. Site tested for MTBE and MTBE detected
Staff: ZSC
Staff Initials: LL
Lead Agency: Local Agency
Local Agency: 43000L
Hydr Basin #: Not reported
Beneficial: IND
Priority: Not reported
Cleanup Fund Id: Not reported
Work Suspended: Not reported
Local Case #: 05S2W32M01f
Case Number: Not reported
Qty Leaked: 0
Abate Method: Not reported
Operator: Not reported
Water System Name: Not reported
Well Name: Not reported
Distance To Lust: 0
Waste Discharge Global ID: Not reported

Map ID
 Direction
 Distance
 Distance (ft.)
 Elevation Site

MAP FINDINGS

Database(s) EDR ID Number
 EPA ID Number

GOPOWER (Continued)

S101309081

Waste Disch Assigned Name: Not reported
 Summary: Not reported

LUST:

Region: 2
 Facility Status: Preliminary site assessment underway
 Facility Id: Not reported
 Case Number: 05S2W32M01f
 How Discovered: Not reported
 Leak Cause: Not reported
 Leak Source: Not reported
 Date Leak Confirmed: Not reported
 Oversight Program: LUST
 Prelim. Site Assesment Wokplan Submitted: Not reported
 Preliminary Site Assesment Began: 10/7/1987
 Pollution Characterization Began: Not reported
 Pollution Remediation Plan Submitted: Not reported
 Date Remediation Action Underway: Not reported
 Date Post Remedial Action Monitoring Began: Not reported

LUST:

Region: SANTA CLARA
 SCVWD ID: 05S2W32M01f
 Closed Date: Not reported
 Lop Number: 14-229

Cortese:

Region: CORTESE
 Facility Addr2: 1890 EMBARCADERO RD

HIST LUST SANTA CLARA:

Region: SANTA CLARA
 SCVWD ID: 05S2W32M01
 Region Code: 2
 Oversight Agency: SCCDEH
 Date Listed: 1988-08-23 00:00:00
 Closed Date: Not reported

**ET1181
 NNW
 > 1
 9369 ft.**

**GO-POWER CORPORATION
 1890 EMBARCADERO RD
 PALO ALTO, CA 94303**

**HIST UST U001595874
 N/A**

Site 12 of 24 in cluster ET

**Relative:
 Lower**

HIST UST:

**Actual:
 8 ft.**

Region: STATE
 Facility ID: 00000047681
 Facility Type: Other
 Other Type: MANUFACTURING
 Total Tanks: 0004
 Contact Name: CHESTER WILSON
 Telephone: 4158567676
 Owner Name: GO-POWER CORPORATION
 Owner Address: 1890 EMBARCADERO ROAD
 Owner City,St,Zip: PALO ALTO, CA 94303

Map ID
Direction
Distance
Distance (ft.)
Elevation

MAP FINDINGS

GO-POWER CORPORATION (Continued)

EDR ID Number
EPA ID Number

Database(s)

U001595874

Tank Num: 001
Container Num: G-1
Year Installed: 1972
Tank Capacity: 00001000
Tank Used for: PRODUCT
Type of Fuel: REGULAR
Tank Construction: Not reported
Leak Detection: Visual, Stock Inventor

Tank Num: 002
Container Num: D-1
Year Installed: 1972
Tank Capacity: 00001000
Tank Used for: PRODUCT
Type of Fuel: DIESEL
Tank Construction: Not reported
Leak Detection: Visual, Stock Inventor

Tank Num: 003
Container Num: G-1
Year Installed: 1972
Tank Capacity: 00001000
Tank Used for: PRODUCT
Type of Fuel: REGULAR
Tank Construction: Not reported
Leak Detection: Visual, Stock Inventor

Tank Num: 004
Container Num: D-1
Year Installed: 1972
Tank Capacity: 00001000
Tank Used for: PRODUCT
Type of Fuel: DIESEL
Tank Construction: Not reported
Leak Detection: Visual, Stock Inventor

ET1182
NNW
> 1
9369 ft.

GO-POWER CORPORATION
1890 EMBARCADERO RD
PALO ALTO, CA 94303

CA FID UST S101623398
SWEEPS UST N/A

Site 13 of 24 in cluster ET

Relative:
Lower

CA FID UST:
Facility ID: 43000795
Regulated By: UTNKA
Regulated ID: 00047681
Cortese Code: Not reported
SIC Code: Not reported
Facility Phone: 4158567676
Mail To: Not reported
Mailing Address: 1890 EMBARCADERO RD
Mailing Address 2: Not reported
Mailing City,St,Zip: PALO ALTO 94303
Contact: Not reported
Contact Phone: Not reported
DUNS Number: Not reported
NPDES Number: Not reported
EPA ID: Not reported

Actual:
8 ft.

Map ID
Direction
Distance
Distance (ft.)
Elevation Site

MAP FINDINGS

Database(s) EDR ID Number
EPA ID Number

GO-POWER CORPORATION (Continued)

S101623398

Comments: Not reported
Status: Active

SWEEPS UST:

Status: A
Comp Number: 47681
Number: 9
Board Of Equalization: 44-026113
Ref Date: 07-01-85
Act Date: Not reported
Created Date: 02-29-88
Tank Status: A
Owner Tank Id: G-1
Swrcb Tank Id: 43-006-047681-000001
Actv Date: 07-01-85
Capacity: 1000
Tank Use: M.V. FUEL
Stg: P
Content: LEADED
Number Of Tanks: 4

Status: A
Comp Number: 47681
Number: 9
Board Of Equalization: 44-026113
Ref Date: 07-01-85
Act Date: Not reported
Created Date: 02-29-88
Tank Status: A
Owner Tank Id: D-1
Swrcb Tank Id: 43-006-047681-000002
Actv Date: 07-01-85
Capacity: 1000
Tank Use: M.V. FUEL
Stg: P
Content: DIESEL
Number Of Tanks: Not reported

Status: A
Comp Number: 47681
Number: 9
Board Of Equalization: 44-026113
Ref Date: 07-01-85
Act Date: Not reported
Created Date: 02-29-88
Tank Status: A
Owner Tank Id: G-1
Swrcb Tank Id: 43-006-047681-000003
Actv Date: 07-01-85
Capacity: 1000
Tank Use: M.V. FUEL
Stg: P
Content: LEADED
Number Of Tanks: Not reported

Status: A
Comp Number: 47681

Map ID
 Direction
 Distance
 Distance (ft.)
 Elevation Site

MAP FINDINGS

Database(s) EDR ID Number
 EPA ID Number

GO-POWER CORPORATION (Continued)

S101623398

Number: 9
 Board Of Equalization: 44-026113
 Ref Date: 07-01-85
 Act Date: Not reported
 Created Date: 02-29-88
 Tank Status: A
 Owner Tank Id: D-1
 Swrcb Tank Id: 43-006-047681-000004
 Actv Date: 07-01-85
 Capacity: 1000
 Tank Use: M.V. FUEL
 Stg: P
 Content: DIESEL
 Number Of Tanks: Not reported

EN1183
 SE
 > 1
 9374 ft.

ANNEX PRINTING CENTER
1240 PEAR AVE, STES I, J, / K
MOUNTAIN VIEW, CA 94043

HAZNET S103950294
N/A

Site 16 of 16 in cluster EN

Relative:
Higher

HAZNET:
 Gepaid: CAL000153291
 Contact: VICTOR NAYYR
 Telephone: 6509616368
 Facility Addr2: Not reported
 Mailing Name: Not reported
 Mailing Address: 1240 PEAR AVE, STE I
 Mailing City,St,Zip: MOUNTAIN VIEW, CA 940430000
 Gen County: Santa Clara
 TSD EPA ID: CAD003963592
 TSD County: Santa Clara
 Waste Category: Photochemicals/photoprocessing waste
 Disposal Method: Recycler
 Tons: .1251
 Facility County: Santa Clara

Actual:
22 ft.

Gepaid: CAL000153291
 Contact: VICTOR NAYYAR/OWNER
 Telephone: 6509645710
 Facility Addr2: Not reported
 Mailing Name: Not reported
 Mailing Address: 1240 PEAR AVE, STE I
 Mailing City,St,Zip: MOUNTAIN VIEW, CA 940430000
 Gen County: Santa Clara
 TSD EPA ID: Not reported
 TSD County: Santa Clara
 Waste Category: Photochemicals/photoprocessing waste
 Disposal Method: Recycler
 Tons: 0.12
 Facility County: Not reported

Gepaid: CAL000153291
 Contact: VICTOR NAYYR
 Telephone: 6509616368
 Facility Addr2: Not reported
 Mailing Name: Not reported
 Mailing Address: 1240 PEAR AVE, STE I

Map ID
 Direction
 Distance
 Distance (ft.)
 Elevation Site

MAP FINDINGS

Database(s) EDR ID Number
 EPA ID Number

ANNEX PRINTING CENTER (Continued)

S103950294

Mailing City,St,Zip: MOUNTAIN VIEW, CA 940430000
 Gen County: Santa Clara
 TSD EPA ID: CAD003963592
 TSD County: Santa Clara
 Waste Category: Photochemicals/photoprocessing waste
 Disposal Method: Recycler
 Tons: .1876
 Facility County: Santa Clara

EO1184
SSW
 > 1
 9382 ft.

EQUILON ENTERPRISES
2595 CALIFORNIA
MOUNTAIN VIEW, CA 94040

FINDS 1008152947
110018972058

Site 11 of 15 in cluster EO

Relative:
Higher

FINDS:
 Other Pertinent Environmental Activity Identified at Site

Actual:
52 ft.

California - Hazardous Waste Tracking System - Datamart

RCRAInfo is a national information system that supports the Resource Conservation and Recovery Act (RCRA) program through the tracking of events and activities related to facilities that generate, transport, and treat, store, or dispose of hazardous waste. RCRAInfo allows RCRA program staff to track the notification, permit, compliance, and corrective action activities required under RCRA.

EO1185
SSW
 > 1
 9382 ft.

SHELL
2595 CALIFORNIA ST
, CA

LUST S107996831
N/A

Site 12 of 15 in cluster EO

Relative:
Higher

LUST:
 Region: SANTA CLARA
 SCVWD ID: 06S2W17N02f
 Closed Date: 8/26/2003
 Lop Number: 19-052

Actual:
52 ft.

EO1186
SSW
 > 1
 9382 ft.

CALIFORNIA/SN ANTONIO
2595 CALIFORNIA ST
MOUNTAIN VIEW, CA 94040

CA FID UST S101622992
SWEEPS UST N/A

Site 13 of 15 in cluster EO

Relative:
Higher

CA FID UST:
 Facility ID: 43001320
 Regulated By: UTNKI
 Regulated ID: 00028578
 Cortese Code: Not reported
 SIC Code: Not reported
 Facility Phone: 4159410388
 Mail To: Not reported
 Mailing Address: 2595 CALIFORNIA ST

Actual:
52 ft.

Map ID
Direction
Distance
Distance (ft.)
Elevation

MAP FINDINGS

Database(s)
EDR ID Number
EPA ID Number

CALIFORNIA/SN ANTONIO (Continued)

S101622992

Mailing Address 2: Not reported
Mailing City,St,Zip: MOUNTAIN VIEW 94040
Contact: Not reported
Contact Phone: Not reported
DUNs Number: Not reported
NPDES Number: Not reported
EPA ID: Not reported
Comments: Not reported
Status: Inactive

SWEEPS UST:

Status: Not reported
Comp Number: 28578
Number: Not reported
Board Of Equalization: Not reported
Ref Date: Not reported
Act Date: Not reported
Created Date: Not reported
Tank Status: Not reported
Owner Tank Id: Not reported
Swrcb Tank Id: 43-005-028578-000001
Actv Date: Not reported
Capacity: 8000
Tank Use: M.V. FUEL
Stg: PRODUCT
Content: REG UNLEADED
Number Of Tanks: 5

Status: Not reported
Comp Number: 28578
Number: Not reported
Board Of Equalization: Not reported
Ref Date: Not reported
Act Date: Not reported
Created Date: Not reported
Tank Status: Not reported
Owner Tank Id: Not reported
Swrcb Tank Id: 43-005-028578-000002
Actv Date: Not reported
Capacity: 7500
Tank Use: M.V. FUEL
Stg: PRODUCT
Content: REG UNLEADED
Number Of Tanks: Not reported

Status: Not reported
Comp Number: 28578
Number: Not reported
Board Of Equalization: Not reported
Ref Date: Not reported
Act Date: Not reported
Created Date: Not reported
Tank Status: Not reported
Owner Tank Id: Not reported
Swrcb Tank Id: 43-005-028578-000003
Actv Date: Not reported
Capacity: 550

Map ID
 Direction
 Distance
 Distance (ft.)
 Elevation

MAP FINDINGS

CALIFORNIA/SN ANTONIO (Continued)

EDR ID Number
 EPA ID Number

Database(s)

S101622992

Tank Use: OIL
 Stg: WASTE
 Content: WASTE OIL
 Number Of Tanks: Not reported

Status: Not reported
 Comp Number: 28578
 Number: Not reported
 Board Of Equalization: Not reported
 Ref Date: Not reported
 Act Date: Not reported
 Created Date: Not reported
 Tank Status: Not reported
 Owner Tank Id: Not reported
 Swrcb Tank Id: 43-005-028578-000004
 Actv Date: Not reported
 Capacity: 5000
 Tank Use: M.V. FUEL
 Stg: PRODUCT
 Content: LEADED
 Number Of Tanks: Not reported

Status: Not reported
 Comp Number: 28578
 Number: Not reported
 Board Of Equalization: Not reported
 Ref Date: Not reported
 Act Date: Not reported
 Created Date: Not reported
 Tank Status: Not reported
 Owner Tank Id: Not reported
 Swrcb Tank Id: 43-005-028578-000005
 Actv Date: Not reported
 Capacity: 5000
 Tank Use: M.V. FUEL
 Stg: PRODUCT
 Content: LEADED
 Number Of Tanks: Not reported

EO1187 CALIFORNIA/SN ANTONIO
SSW 2595 CALIFORNIA ST
> 1 MOUNTAIN VIEW, CA 94040
9382 ft.

HIST UST U001594305
N/A

Site 14 of 15 in cluster EO

**Relative:
 Higher**

HIST UST:
 Region: STATE
 Facility ID: 00000028578
 Facility Type: Gas Station
 Other Type: Not reported
 Total Tanks: 0005
 Contact Name: M. MATKOVICH
 Telephone: 4159410388
 Owner Name: SHELL OIL COMPANY
 Owner Address: P.O. BOX 4848
 Owner City,St,Zip: ANAHEIM, CA 92803

**Actual:
 52 ft.**

Tank Num: 001

Map ID
 Direction
 Distance
 Distance (ft.)
 Elevation Site

MAP FINDINGS

Database(s) EDR ID Number
 EPA ID Number

CALIFORNIA/SN ANTONIO (Continued)

U001594305

Container Num: 1
 Year Installed: 1961
 Tank Capacity: 00008000
 Tank Used for: PRODUCT
 Type of Fuel: PREMIUM
 Tank Construction: 1/4 inches
 Leak Detection: Stock Inventor, 10

Tank Num: 002
 Container Num: 2
 Year Installed: 1961
 Tank Capacity: 00007500
 Tank Used for: PRODUCT
 Type of Fuel: UNLEADED
 Tank Construction: 1/4 inches
 Leak Detection: Stock Inventor, 10

Tank Num: 003
 Container Num: 3
 Year Installed: 1961
 Tank Capacity: 00000550
 Tank Used for: WASTE
 Type of Fuel: WASTE OIL
 Tank Construction: 12 gauge
 Leak Detection: Stock Inventor, 10

Tank Num: 004
 Container Num: 4
 Year Installed: 1961
 Tank Capacity: 00005000
 Tank Used for: PRODUCT
 Type of Fuel: REGULAR
 Tank Construction: 1/4 inches
 Leak Detection: Stock Inventor, 10

Tank Num: 005
 Container Num: 5
 Year Installed: 1961
 Tank Capacity: 00005000
 Tank Used for: PRODUCT
 Type of Fuel: REGULAR
 Tank Construction: 1/4 inches
 Leak Detection: Stock Inventor, 10

EO1188 SHELL OIL CO
SSW 2595 CALIFORNIA
> 1 MOUNTAIN VIEW, CA 94040
9382 ft.

RCRA-SQG 1000288608
LUST CAD981401607
Cortese
HIST LUST SANTA CLARA

**Relative:
 Higher**

Site 15 of 15 in cluster EO

RCRA-SQG:
 Date form received by agency: 04/08/1998
 Facility name: SHELL OIL CO
 Facility address: 2595 CALIFORNIA
 MOUNTAIN VIEW, CA 94040
 EPA ID: CAD981401607
 Mailing address: P O BOX 4453
 HOUSTON, TX 772104453

**Actual:
 52 ft.**

Map ID
Direction
Distance
Distance (ft.)
Elevation

MAP FINDINGS

Database(s)
EDR ID Number
EPA ID Number

SHELL OIL CO (Continued)

1000288608

Contact: SONDRA BIENVENU
Contact address: P O BOX 4453
HOUSTON, TX 772104453
Contact country: US
Contact telephone: (713) 241-2258
Contact email: Not reported
EPA Region: 09
Classification: Small Small Quantity Generator
Description: Handler: generates more than 100 and less than 1000 kg of hazardous waste during any calendar month and accumulates less than 6000 kg of hazardous waste at any time; or generates 100 kg or less of hazardous waste during any calendar month, and accumulates more than 1000 kg of hazardous waste at any time

Owner/Operator Summary:

Owner/operator name: NOT REQUIRED
Owner/operator address: NOT REQUIRED
NOT REQUIRED, ME 99999
Owner/operator country: Not reported
Owner/operator telephone: (415) 555-1212
Legal status: Private
Owner/Operator Type: Operator
Owner/Op start date: Not reported
Owner/Op end date: Not reported

Owner/operator name: EQUILON ENTERPRISES LLC
Owner/operator address: P O BOX 4453
HOUSTON, TX 77210
Owner/operator country: Not reported
Owner/operator telephone: (713) 241-2258
Legal status: Private
Owner/Operator Type: Owner
Owner/Op start date: Not reported
Owner/Op end date: Not reported

Handler Activities Summary:

U.S. importer of hazardous waste: Unknown
Mixed waste (haz. and radioactive): Unknown
Recycler of hazardous waste: No
Transporter of hazardous waste: No
Treater, storer or disposer of HW: No
Underground injection activity: No
On-site burner exemption: Unknown
Furnace exemption: Unknown
Used oil fuel burner: No
Used oil processor: No
Used oil refiner: No
Used oil fuel marketer to burner: No
Used oil Specification marketer: No
Used oil transfer facility: No
Used oil transporter: No
Off-site waste receiver: Commercial status unknown

Historical Generators:

Date form received by agency: 09/01/1996
Facility name: SHELL OIL CO

Map ID
Direction
Distance
Distance (ft.)
Elevation

MAP FINDINGS

SHELL OIL CO (Continued)

EDR ID Number
EPA ID Number

Database(s)

1000288608

Classification: Small Quantity Generator

Date form received by agency: 04/13/1990

Facility name: SHELL OIL CO

Site name: SHELL OIL CO 204-5208-0409

Classification: Large Quantity Generator

Hazardous Waste Summary:

Waste code: D001

Waste name: IGNITABLE HAZARDOUS WASTES ARE THOSE WASTES WHICH HAVE A FLASHPOINT OF LESS THAN 140 DEGREES FAHRENHEIT AS DETERMINED BY A PENSKY-MARTENS CLOSED CUP FLASH POINT TESTER. ANOTHER METHOD OF DETERMINING THE FLASH POINT OF A WASTE IS TO REVIEW THE MATERIAL SAFETY DATA SHEET, WHICH CAN BE OBTAINED FROM THE MANUFACTURER OR DISTRIBUTOR OF THE MATERIAL. LACQUER THINNER IS AN EXAMPLE OF A COMMONLY USED SOLVENT WHICH WOULD BE CONSIDERED AS IGNITABLE HAZARDOUS WASTE.

Waste code: D018

Waste name: BENZENE

Violation Status: No violations found

LUST:

Region: STATE
Case Type: Other ground water affected
Cross Street: Not reported
Enf Type: Not reported
Funding: SEL
How Discovered: Not reported
How Stopped: Not reported
Leak Cause: Not reported
Leak Source: Not reported
Global Id: T0608501282
Stop Date: Not reported
Confirm Leak: Not reported
Workplan: Not reported
Prelim Assess: 1985-12-19 00:00:00
Pollution Char: 1985-12-19 00:00:00
Remed Plan: Not reported
Remed Action: Not reported
Monitoring: Not reported
Close Date: 2003-08-26 00:00:00
Discover Date: Not reported
Enforcement Dt: Not reported
Release Date: 1986-02-05 00:00:00
Review Date: Not reported
Enter Date: Not reported
MTBE Date: 2002-01-14 00:00:00
GW Qualifier: =
Soil Qualifier: Not reported
Max MTBE GW ppb: 2
Max MTBE Soil ppb: Not reported
County: 43
Org Name: Not reported
Reg Board: San Francisco Bay Region
Status: Case Closed
Chemical: Gasoline

Map ID
Direction
Distance
Distance (ft.)
Elevation Site

MAP FINDINGS

Database(s) EDR ID Number
EPA ID Number

SHELL OIL CO (Continued)

1000288608

Contact Person: Not reported
Responsible Party: Katy Leung
RP Address: 2135 Wilson Street
Interim: Not reported
Oversight Prgm: LUST
MTBE Class: Not reported
MTBE Conc: 2
MTBE Fuel: 1
MTBE Tested: MTBE Detected. Site tested for MTBE and MTBE detected
Staff: ZSC
Staff Initials: LD
Lead Agency: Local Agency
Local Agency: 43099L
Hydr Basin #: Not reported
Beneficial: MUN
Priority: Not reported
Cleanup Fund Id: Not reported
Work Suspended: Not reported
Local Case #: 06S2W17N02f
Case Number: Not reported
Qty Leaked: Not reported
Abate Method: Not reported
Operator: Not reported
Water System Name: Not reported
Well Name: Not reported
Distance To Lust: 0
Waste Discharge Global ID: Not reported
Waste Disch Assigned Name: Not reported
Summary: Not reported

LUST:

Region: 2
Facility Status: Case Closed
Facility Id: Not reported
Case Number: 06S2W17N02f
How Discovered: Not reported
Leak Cause: Not reported
Leak Source: Not reported
Date Leak Confirmed: Not reported
Oversight Program: LUST
Prelim. Site Assessment Workplan Submitted: Not reported
Preliminary Site Assessment Began: 12/19/1985
Pollution Characterization Began: 12/19/1985
Pollution Remediation Plan Submitted: Not reported
Date Remediation Action Underway: Not reported
Date Post Remedial Action Monitoring Began: Not reported

Cortese:

Region: CORTESE
Facility Addr2: 2595 CALIFORNIA ST

HIST LUST SANTA CLARA:

Region: SANTA CLARA
SCVWD ID: 06S2W17N02
Region Code: 2
Oversite Agency: SCVWD

Map ID
Direction
Distance
Distance (ft.)
Elevation

MAP FINDINGS

SHELL OIL CO (Continued)

EDR ID Number
EPA ID Number

Database(s)

1000288608

Date Listed: 1987-01-01 00:00:00
Closed Date: 2003-08-26 00:00:00

EX1189 SAFEWAY STORE #781
SSW 2580 CALIFORNIA
> 1 MOUNTAIN VIEW, CA 94040
9387 ft.

HAZNET S103647138
CHMIRS N/A

Site 1 of 2 in cluster EX

**Relative:
Higher**

HAZNET:

**Actual:
52 ft.**

Gepaid: CAC002568925
Contact: SHARON PLOUFFE
Telephone: 9254673097
Facility Addr2: Not reported
Mailing Name: Not reported
Mailing Address: 5918 STONERIDGE MALL RD
Mailing City,St,Zip: PLEASANTON, CA 94588
Gen County: Santa Clara
TSD EPA ID: CAD982444481
TSD County: Santa Clara
Waste Category: Other organic solids
Disposal Method: Transfer Station
Tons: 0
Facility County: Santa Clara

Gepaid: CAC000744072
Contact: SAFEWAY STORES
Telephone: 0000000000
Facility Addr2: Not reported
Mailing Name: Not reported
Mailing Address: 5918 STONERIDGE MALL RD
Mailing City,St,Zip: PLEASANTON, CA 945880000
Gen County: Santa Clara
TSD EPA ID: CAD028409019
TSD County: Los Angeles
Waste Category: Unspecified oil-containing waste
Disposal Method: Transfer Station
Tons: .4000
Facility County: Santa Clara

Gepaid: CAC000744072
Contact: SAFEWAY STORES
Telephone: 0000000000
Facility Addr2: Not reported
Mailing Name: Not reported
Mailing Address: 5918 STONERIDGE MALL RD
Mailing City,St,Zip: PLEASANTON, CA 945880000
Gen County: Santa Clara
TSD EPA ID: CAD059494310
TSD County: Santa Clara
Waste Category: Other organic solids
Disposal Method: Disposal, Other
Tons: .4000
Facility County: Santa Clara

CHMIRS:

OES Incident Number: 03-2933

Map ID
 Direction
 Distance
 Distance (ft.)
 Elevation Site

MAP FINDINGS

Database(s) EDR ID Number
 EPA ID Number

SAFeway STORE #781 (Continued)

S103647138

OES notification: 6/8/200308:04:26 AM
 OES Date: Not reported
 OES Time: Not reported
 Incident Date: Not reported
Date Completed: Not reported
 Property Use: Not reported
 Agency Id Number: Not reported
 Agency Incident Number: Not reported
 Time Notified: Not reported
 Time Completed: Not reported
 Surrounding Area: Not reported
 Estimated Temperature: Not reported
 Property Management: Not reported
 Special Studies 1: Not reported
 Special Studies 2: Not reported
 Special Studies 3: Not reported
 Special Studies 4: Not reported
 Special Studies 5: Not reported
 Special Studies 6: Not reported
 More Than Two Substances Involved?: Not reported
 Resp Agncy Personel # Of Decontaminated: Not reported
 Responding Agency Personel # Of Injuries: Not reported
 Responding Agency Personel # Of Fatalities: Not reported
 Others Number Of Decontaminated: Not reported
 Others Number Of Injuries: Not reported
 Others Number Of Fatalities: Not reported
 Vehicle Make/year: Not reported
 Vehicle License Number: Not reported
 Vehicle State: Not reported
 Vehicle Id Number: Not reported
 CA/DOT/PUC/ICC Number: Not reported
 Company Name: Not reported
 Reporting Officer Name/ID: Not reported
 Report Date: Not reported
 Comments: Not reported
 Facility Telephone: Not reported
 Waterway Involved: Yes
 Waterway: storm drain
 Spill Site: Not reported
 Cleanup By: Reporting Party
 Containment: Not reported
 What Happened: Not reported
 Type: Not reported
 Measure: Not reported
 Other: Not reported
 Date/Time: Not reported
 Year: 2003
 Agency: Safeway
 Incident Date: 6/8/200312:00:00 AM
 Admin Agency: Santa Clara County Health Department
 Amount: Not reported
 Contained: Yes
 Site Type: Merchant/Business
 E Date: Not reported
 Substance: Milk
 Quantity Released: Not reported
 BBLS: 0

Map ID
 Direction
 Distance
 Distance (ft.)
 Elevation Site

MAP FINDINGS

Database(s) EDR ID Number
 EPA ID Number

SAFEWAY STORE #781 (Continued)

S103647138

Cups:	0
CUFT:	0
Gallons:	10
Grams:	0
Pounds:	0
Liters:	0
Ounces:	0
Pints:	0
Quarts:	0
Sheen:	0
Tons:	0
Unknown:	0
Description:	Not reported
Evacuations:	0
Number of Injuries:	0
Number of Fatalities:	0
Description:	While moving milk from truck to store the pallet fell and milk spilled into storm drain.

EX1190
SSW
 > 1
 9387 ft.

2580 CALIFORNIA ST.
MOUNTAIN VIEW, CA

CHMIRS S105664617
N/A

Site 2 of 2 in cluster EX

Relative:
Higher

CHMIRS:
 OES Incident Number: 00-5304
 OES notification: 11/12/200003:25:03 PM
 OES Date: Not reported
 OES Time: Not reported
 Incident Date: Not reported
Date Completed: Not reported
 Property Use: Not reported
 Agency Id Number: Not reported
 Agency Incident Number: Not reported
 Time Notified: Not reported
 Time Completed: Not reported
 Surrounding Area: Not reported
 Estimated Temperature: Not reported
 Property Management: Not reported
 Special Studies 1: Not reported
 Special Studies 2: Not reported
 Special Studies 3: Not reported
 Special Studies 4: Not reported
 Special Studies 5: Not reported
 Special Studies 6: Not reported
 More Than Two Substances Involved?: Not reported
 Resp Agncy Personel # Of Decontaminated: Not reported
 Responding Agency Personel # Of Injuries: Not reported
 Responding Agency Personel # Of Fatalities: Not reported
 Others Number Of Decontaminated: Not reported
 Others Number Of Injuries: Not reported
 Others Number Of Fatalities: Not reported
 Vehicle Make/year: Not reported
 Vehicle License Number: Not reported
 Vehicle State: Not reported
 Vehicle Id Number: Not reported
 CA/DOT/PUC/ICC Number: Not reported

Actual:
52 ft.

Map ID
 Direction
 Distance
 Distance (ft.)
 Elevation Site

MAP FINDINGS

Database(s) EDR ID Number
 EPA ID Number

(Continued)

S105664617

Company Name: Not reported
 Reporting Officer Name/ID: Not reported
 Report Date: Not reported
 Comments: Not reported
 Facility Telephone: Not reported
 Waterway Involved: Yes
 Waterway: Storm Drain
 Spill Site: Not reported
 Cleanup By: Contractor
 Containment: Not reported
 What Happened: Not reported
 Type: Not reported
 Measure: Not reported
 Other: Not reported
 Date/Time: Not reported
 Year: 2000
 Agency: Safeway
 Incident Date: 11/12/2000 12:00:00 AM
 Admin Agency: Santa Clara County Health Department
 Amount: Not reported
 Contained: No
 Site Type: Merchant/Business
 E Date: Not reported
 Substance: Diesel Fuel
 Quantity Released: Not reported
 BBLS: 0
 Cups: 0
 CUFT: 0
 Gallons: 100
 Grams: 0
 Pounds: 0
 Liters: 0
 Ounces: 0
 Pints: 0
 Quarts: 0
 Sheen: 0
 Tons: 0
 Unknown: 0
 Description: Not reported
 Evacuations: 0
 Number of Injuries: 0
 Number of Fatalities: 0
 Description: A tanker truck was filling a refrigerated trailer's reservoir for the refrigeration unit and the hose disconnected. Approximately 5-10 gallons went into the storm drain.

EM1191 SPECTRA-PHYSICS INC
 SSE 1350 W MIDDLEFIELD RD
 > 1 MOUNTAIN VIEW, CA 94043
 9391 ft.

HAZNET S108755599
 N/A

Relative:
 Higher

Site 4 of 4 in cluster EM

HAZNET:
 Gepaid: CAT080012719
 Contact: CHARLES WURM, EHS ENGINEER
 Telephone: 6509665743
 Facility Addr2: Not reported
 Mailing Name: Not reported

Actual:
 38 ft.

Map ID
 Direction
 Distance
 Distance (ft.)
 Elevation Site

MAP FINDINGS

Database(s) EDR ID Number
 EPA ID Number

SPECTRA-PHYSICS INC (Continued)

S108755599

Mailing Address: 1335 TERRA BELLA AVE
 Mailing City,St,Zip: MOUNTAIN VIEW, CA 940431835
 Gen County: Santa Clara
 TSD EPA ID: ARD069748192
 TSD County: 99
 Waste Category: Unspecified solvent mixture Waste
 Disposal Method: Not reported
 Tons: 1.37
 Facility County: Santa Clara

**ET1192
 NNW
 > 1
 9391 ft.**

**WEST VALLEY FLYING CLUB INC
 1901 EMBARCADERO RD
 PALO ALTO, CA 94303**

**HAZNET S103638338
 N/A**

Site 14 of 24 in cluster ET

**Relative:
 Lower**

HAZNET:

**Actual:
 8 ft.**

Gepaid: CAL000005838
 Contact: WEST VALLEY FLYING CLUB
 Telephone: 6508562030
 Facility Addr2: Not reported
 Mailing Name: Not reported
 Mailing Address: 1901 EMBARCADERO RD SUIT 100
 Mailing City,St,Zip: PALO ALTO, CA 943033328
 Gen County: Santa Clara
 TSD EPA ID: CAD982444481
 TSD County: San Bernardino
 Waste Category: Other organic solids
 Disposal Method: Transfer Station
 Tons: .2500
 Facility County: Santa Clara

Gepaid: CAL000005838
 Contact: WEST VALLEY FLYING CLUB
 Telephone: 6508562030
 Facility Addr2: Not reported
 Mailing Name: Not reported
 Mailing Address: 1901 EMBARCADERO RD SUIT 100
 Mailing City,St,Zip: PALO ALTO, CA 943033328
 Gen County: Santa Clara
 TSD EPA ID: CAD059494310
 TSD County: Santa Clara
 Waste Category: Unspecified organic liquid mixture
 Disposal Method: Disposal, Other
 Tons: .1668
 Facility County: Santa Clara

Gepaid: CAL000005838
 Contact: WEST VALLEY FLYING CLUB
 Telephone: 6508562030
 Facility Addr2: Not reported
 Mailing Name: Not reported
 Mailing Address: 1901 EMBARCADERO RD SUIT 100
 Mailing City,St,Zip: PALO ALTO, CA 943033328
 Gen County: Santa Clara
 TSD EPA ID: CAD982444481
 TSD County: San Bernardino
 Waste Category: Unspecified oil-containing waste

Map ID
 Direction
 Distance
 Distance (ft.)
 Elevation Site

MAP FINDINGS

Database(s) EDR ID Number
 EPA ID Number

WEST VALLEY FLYING CLUB INC (Continued)

S103638338

Disposal Method: Recycler
 Tons: .0450
 Facility County: Santa Clara

Gepaid: CAL000005838
 Contact: PHILIP MARTIN/MX ADMIN
 Telephone: 6508562030
 Facility Addr2: Not reported
 Mailing Name: Not reported
 Mailing Address: 1901 EMBARCADERO RD SUIT 100
 Mailing City,St,Zip: PALO ALTO, CA 943033328
 Gen County: Santa Clara
 TSD EPA ID: NVD980895338
 TSD County: 99
 Waste Category: Hydrocarbon solvents (benzene, hexane, Stoddard, etc.)
 Disposal Method: Not reported
 Tons: 0.2
 Facility County: Not reported

Gepaid: CAL000005838
 Contact: WEST VALLEY FLYING CLUB
 Telephone: 6508562030
 Facility Addr2: Not reported
 Mailing Name: Not reported
 Mailing Address: 1901 EMBARCADERO RD SUIT 100
 Mailing City,St,Zip: PALO ALTO, CA 943033328
 Gen County: Santa Clara
 TSD EPA ID: CAD009452657
 TSD County: San Mateo
 Waste Category: Oxygenated solvents (acetone, butanol, ethyl acetate, etc.)
 Disposal Method: Disposal, Other
 Tons: .2293
 Facility County: Santa Clara

[Click this hyperlink](#) while viewing on your computer to access
 4 additional CA_HAZNET: record(s) in the EDR Site Report.

**ET1193
 NNW
 > 1
 9391 ft.**

**VICTOR AVIATION SERVICES INC
 1901 EMBARCADERO RD
 PALO ALTO, CA 94308**

**RCRA-SQG 1000417813
 FINDS CAD981445935
 HAZNET**

Site 15 of 24 in cluster ET

**Relative:
 Lower**

RCRA-SQG:
 Date form received by agency:09/01/1996
 Facility name: VICTOR AVIATION SERVICES INC
 Facility address: 1901 EMBARCADERO RD
 PALO ALTO, CA 94308
 EPA ID: CAD981445935
 Mailing address: PO BOX 50608
 PALO ALTO, CA 94303
 Contact: Not reported
 Contact address: Not reported
 Not reported
 Contact country: Not reported
 Contact telephone: Not reported
 Contact email: Not reported
 EPA Region: 09

**Actual:
 8 ft.**

Map ID
Direction
Distance
Distance (ft.)
Elevation Site

MAP FINDINGS

Database(s)
EDR ID Number
EPA ID Number

VICTOR AVIATION SERVICES INC (Continued)

1000417813

Classification: Small Small Quantity Generator
Description: Handler: generates more than 100 and less than 1000 kg of hazardous waste during any calendar month and accumulates less than 6000 kg of hazardous waste at any time; or generates 100 kg or less of hazardous waste during any calendar month, and accumulates more than 1000 kg of hazardous waste at any time

Owner/Operator Summary:

Owner/operator name: VICTOR AVIATION SERV
Owner/operator address: NOT REQUIRED
NOT REQUIRED, ME 99999
Owner/operator country: Not reported
Owner/operator telephone: (415) 555-1212
Legal status: Private
Owner/Operator Type: Owner
Owner/Op start date: Not reported
Owner/Op end date: Not reported

Owner/operator name: NOT REQUIRED
Owner/operator address: NOT REQUIRED
NOT REQUIRED, ME 99999

Owner/operator country: Not reported
Owner/operator telephone: (415) 555-1212
Legal status: Private
Owner/Operator Type: Operator
Owner/Op start date: Not reported
Owner/Op end date: Not reported

Handler Activities Summary:

U.S. importer of hazardous waste: Unknown
Mixed waste (haz. and radioactive): Unknown
Recycler of hazardous waste: No
Transporter of hazardous waste: No
Treater, storer or disposer of HW: No
Underground injection activity: No
On-site burner exemption: Unknown
Furnace exemption: Unknown
Used oil fuel burner: No
Used oil processor: No
User oil refiner: No
Used oil fuel marketer to burner: No
Used oil Specification marketer: No
Used oil transfer facility: No
Used oil transporter: No
Off-site waste receiver: Commercial status unknown

Historical Generators:

Date form received by agency: 09/15/1986
Facility name: VICTOR AVIATION SERVICES INC
Classification: Large Quantity Generator

Violation Status: No violations found

FINDS:

Other Pertinent Environmental Activity Identified at Site

Map ID
Direction
Distance
Distance (ft.)
Elevation

MAP FINDINGS

EDR ID Number
EPA ID Number
Database(s)

VICTOR AVIATION SERVICES INC (Continued)

1000417813

California - Hazardous Waste Tracking System - Datamart

The NEI (National Emissions Inventory) database contains information on stationary and mobile sources that emit criteria air pollutants and their precursors, as well as hazardous air pollutants (HAPs).

RCRAInfo is a national information system that supports the Resource Conservation and Recovery Act (RCRA) program through the tracking of events and activities related to facilities that generate, transport, and treat, store, or dispose of hazardous waste. RCRAInfo allows RCRA program staff to track the notification, permit, compliance, and corrective action activities required under RCRA.

HAZNET:

Gepaid: CAD981445935
Contact: CORPORATION
Telephone: 6508567616
Facility Addr2: Not reported
Mailing Name: Not reported
Mailing Address: PO BOX 50608
Mailing City,St,Zip: PALO ALTO, CA 943030000
Gen County: Santa Clara
TSD EPA ID: CAD053044053
TSD County: 1
Waste Category: Hydrocarbon solvents (benzene, hexane, Stoddard, etc.)
Disposal Method: Transfer Station
Tons: .4253
Facility County: Santa Clara

Gepaid: CAD981445935
Contact: CORPORATION
Telephone: 6508567616
Facility Addr2: Not reported
Mailing Name: Not reported
Mailing Address: PO BOX 50608
Mailing City,St,Zip: PALO ALTO, CA 943030000
Gen County: Santa Clara
TSD EPA ID: AZD980892731
TSD County: 99
Waste Category: Other organic solids
Disposal Method: Transfer Station
Tons: .2900
Facility County: Santa Clara

Gepaid: CAD981445935
Contact: CORPORATION
Telephone: 6508567616
Facility Addr2: Not reported
Mailing Name: Not reported
Mailing Address: PO BOX 50608
Mailing City,St,Zip: PALO ALTO, CA 943030000
Gen County: Santa Clara
TSD EPA ID: CA0000084517
TSD County: Sacramento
Waste Category: Liquids with halogenated organic compounds > 1000 mg/l
Disposal Method: Transfer Station

Map ID
 Direction
 Distance
 Distance (ft.)
 Elevation

MAP FINDINGS

VICTOR AVIATION SERVICES INC (Continued)

EDR ID Number
 EPA ID Number

Database(s)

1000417813

Tons: .0500
 Facility County: Santa Clara

 Gepaid: CAL000012047
 Contact: KEN PHILLIPS
 Telephone: 6508562151
 Facility Addr2: Not reported
 Mailing Name: Not reported
 Mailing Address: 1901 EMBARCADERO RD #110
 Mailing City,St,Zip: PALO ALTO, CA 943030000
 Gen County: Santa Clara
 TSD EPA ID: CA0000084517
 TSD County: Sacramento
 Waste Category: Hydrocarbon solvents (benzene, hexane, Stoddard, etc.)
 Disposal Method: Transfer Station
 Tons: 0.07
 Facility County: Not reported

Gepaid: CAD981445935
 Contact: KAY MENASCE OR KAREN DE JESUS
 Telephone: 6508567616
 Facility Addr2: Not reported
 Mailing Name: Not reported
 Mailing Address: PO BOX 50608
 Mailing City,St,Zip: PALO ALTO, CA 943030000
 Gen County: Santa Clara
 TSD EPA ID: NVD980895338
 TSD County: 99
 Waste Category: Hydrocarbon solvents (benzene, hexane, Stoddard, etc.)
 Disposal Method: Recycler
 Tons: 0.31
 Facility County: Santa Clara

[Click this hyperlink](#) while viewing on your computer to access
 19 additional CA_HAZNET: record(s) in the EDR Site Report.

**ET1194
 NNW
 > 1
 9391 ft.**

**PALO ALTO AIRPORT
 1901 EMBARCADERO RD
 PALO ALTO, CA 94303**

**LUST S101303784
 Cortese N/A
 HIST LUST SANTA CLARA**

Site 16 of 24 in cluster ET

**Relative:
 Lower**

LUST:
 Region: STATE
 Case Type: Other ground water affected
 Cross Street: Not reported
 Enf Type: Not reported
 Funding: SEL
 How Discovered: Not reported
 How Stopped: Not reported
 Leak Cause: Not reported
 Leak Source: Not reported
 Global Id: T0608599114
 Stop Date: 9999-09-09 00:00:00
 Confirm Leak: Not reported
 Workplan: Not reported
 Prelim Assess: 1988-08-04 00:00:00
 Pollution Char: 1990-06-07 00:00:00

**Actual:
 8 ft.**

Map ID
Direction
Distance
Distance (ft.)
Elevation Site

MAP FINDINGS

Database(s) EDR ID Number
EPA ID Number

PALO ALTO AIRPORT (Continued)

S101303784

Remed Plan: Not reported
Remed Action: Not reported
Monitoring: Not reported
Close Date: Not reported
Discover Date: 1965-01-01 00:00:00
Enforcement Dt: Not reported
Release Date: 1989-02-08 00:00:00
Review Date: Not reported
Enter Date: Not reported
MTBE Date: Not reported
GW Qualifier: Not reported
Soil Qualifier: Not reported
Max MTBE GW ppb: Not reported
Max MTBE Soil ppb: Not reported
County: 43
Org Name: Not reported
Reg Board: San Francisco Bay Region
Status: Pollution Characterization
Chemical: Jet Fuel
Contact Person: Not reported
Responsible Party: YOUNG TRAN, PUBLIC WORKS
RP Address: 250 HAMILTON AVE, 6TH FLOOR
Interim: Not reported
Oversight Prgm: LUST
MTBE Class: *
MTBE Conc: 0
MTBE Fuel: 0
MTBE Tested: Not Required to be Tested.
Staff: ZSC
Staff Initials: MJ
Lead Agency: Local Agency
Local Agency: 43000L
Hydr Basin #: Not reported
Beneficial: MUN
Priority: Not reported
Cleanup Fund Id: Not reported
Work Suspended: Not reported
Local Case #: 05S2W32E01f
Case Number: Not reported
Qty Leaked: 0
Abate Method: Not reported
Operator: Not reported
Water System Name: Not reported
Well Name: Not reported
Distance To Lust: 0
Waste Discharge Global ID: Not reported
Waste Disch Assigned Name: Not reported
Summary: Not reported

LUST:

Region: 2
Facility Status: Pollution Characterization
Facility Id: Not reported
Case Number: 05S2W32E01f
How Discovered: Not reported
Leak Cause: Not reported
Leak Source: Not reported

Map ID
 Direction
 Distance
 Distance (ft.)
 Elevation Site

MAP FINDINGS

Database(s) EDR ID Number
 EPA ID Number

PALO ALTO AIRPORT (Continued)

S101303784

Date Leak Confirmed: Not reported
 Oversight Program: LUST
 Prelim. Site Assessment Wokplan Submitted: Not reported
 Preliminary Site Assessment Began: 8/4/1988
 Pollution Characterization Began: 6/7/1990
 Pollution Remediation Plan Submitted: Not reported
 Date Remediation Action Underway: Not reported
 Date Post Remedial Action Monitoring Began: Not reported

LUST:

Region: SANTA CLARA
 SCVWD ID: 05S2W32E01f
 Closed Date: Not reported
 Lop Number: 08-099

Cortese:

Region: CORTESE
 Facility Addr2: 1901 EMBARCADERO RD

HIST LUST SANTA CLARA:

Region: SANTA CLARA
 SCVWD ID: 05S2W32E01
 Region Code: 2
 Oversight Agency: SCCDEH
 Date Listed: 1990-01-01 00:00:00
 Closed Date: Not reported

**ET1195
 NNW
 > 1
 9391 ft.**

**ROY-AERO ENTERPRISE
 1901 EMBARCADERO RD, SUITE 101
 PALO ALTO, CA 94303**

**EMI S105939362
 N/A**

Site 17 of 24 in cluster ET

**Relative:
 Lower**

EMI:

Year: 1990
 Carbon Monoxide Emissions Tons/Yr: 43
 Air Basin: SF
 Facility ID: 4421
 Air District Name: BA
 SIC Code: 5172
 Air District Name: BAY AREA AQMD
 Community Health Air Pollution Info System: Not reported
 Consolidated Emission Reporting Rule: Not reported
 Total Organic Hydrocarbon Gases Tons/Yr: 1
 Reactive Organic Gases Tons/Yr: 1
 Carbon Monoxide Emissions Tons/Yr: 0
 NOX - Oxides of Nitrogen Tons/Yr: 0
 SOX - Oxides of Sulphur Tons/Yr: 0
 Particulate Matter Tons/Yr: 0
 Part. Matter 10 Micrometers & Smlr Tons/Yr: 0

**Actual:
 8 ft.**

Year: 1995
 Carbon Monoxide Emissions Tons/Yr: 43
 Air Basin: SF
 Facility ID: 4421
 Air District Name: BA

Map ID
 Direction
 Distance
 Distance (ft.)
 Elevation Site

MAP FINDINGS

Database(s) EDR ID Number
 EPA ID Number

ROY-AERO ENTERPRISE (Continued)

S105939362

SIC Code: 5172
 Air District Name: BAY AREA AQMD
 Community Health Air Pollution Info System: Not reported
 Consolidated Emission Reporting Rule: Not reported
 Total Organic Hydrocarbon Gases Tons/Yr: 1
 Reactive Organic Gases Tons/Yr: 1
 Carbon Monoxide Emissions Tons/Yr: 0
 NOX - Oxides of Nitrogen Tons/Yr: 0
 SOX - Oxides of Sulphur Tons/Yr: 0
 Particulate Matter Tons/Yr: 0
 Part. Matter 10 Micrometers & Smlr Tons/Yr: 0

Year: 1996
 Carbon Monoxide Emissions Tons/Yr: 43
 Air Basin: SF
 Facility ID: 4421
 Air District Name: BA
 SIC Code: 5172
 Air District Name: BAY AREA AQMD
 Community Health Air Pollution Info System: Not reported
 Consolidated Emission Reporting Rule: Not reported
 Total Organic Hydrocarbon Gases Tons/Yr: 1
 Reactive Organic Gases Tons/Yr: 1
 Carbon Monoxide Emissions Tons/Yr: 0
 NOX - Oxides of Nitrogen Tons/Yr: 0
 SOX - Oxides of Sulphur Tons/Yr: 0
 Particulate Matter Tons/Yr: 0
 Part. Matter 10 Micrometers & Smlr Tons/Yr: 0

Year: 1997
 Carbon Monoxide Emissions Tons/Yr: 43
 Air Basin: SF
 Facility ID: 4421
 Air District Name: BA
 SIC Code: 5172
 Air District Name: BAY AREA AQMD
 Community Health Air Pollution Info System: Not reported
 Consolidated Emission Reporting Rule: Not reported
 Total Organic Hydrocarbon Gases Tons/Yr: 2
 Reactive Organic Gases Tons/Yr: 2
 Carbon Monoxide Emissions Tons/Yr: 0
 NOX - Oxides of Nitrogen Tons/Yr: 0
 SOX - Oxides of Sulphur Tons/Yr: 0
 Particulate Matter Tons/Yr: 0
 Part. Matter 10 Micrometers & Smlr Tons/Yr: 0

Year: 1998
 Carbon Monoxide Emissions Tons/Yr: 43
 Air Basin: SF
 Facility ID: 4421
 Air District Name: BA
 SIC Code: 5172
 Air District Name: BAY AREA AQMD
 Community Health Air Pollution Info System: Not reported
 Consolidated Emission Reporting Rule: Not reported
 Total Organic Hydrocarbon Gases Tons/Yr: 1
 Reactive Organic Gases Tons/Yr: 1

Map ID
 Direction
 Distance
 Distance (ft.)
 Elevation Site

MAP FINDINGS

Database(s) EDR ID Number
 EPA ID Number

ROY-AERO ENTERPRISE (Continued)

S105939362

Carbon Monoxide Emissions Tons/Yr:	0
NOX - Oxides of Nitrogen Tons/Yr:	0
SOX - Oxides of Sulphur Tons/Yr:	0
Particulate Matter Tons/Yr:	0
Part. Matter 10 Micrometers & Smlr Tons/Yr:	0
Year:	1999
Carbon Monoxide Emissions Tons/Yr:	43
Air Basin:	SF
Facility ID:	4421
Air District Name:	BA
SIC Code:	5172
Air District Name:	BAY AREA AQMD
Community Health Air Pollution Info System:	Not reported
Consolidated Emission Reporting Rule:	Not reported
Total Organic Hydrocarbon Gases Tons/Yr:	1
Reactive Organic Gases Tons/Yr:	1
Carbon Monoxide Emissions Tons/Yr:	0
NOX - Oxides of Nitrogen Tons/Yr:	0
SOX - Oxides of Sulphur Tons/Yr:	0
Particulate Matter Tons/Yr:	0
Part. Matter 10 Micrometers & Smlr Tons/Yr:	0
Year:	2000
Carbon Monoxide Emissions Tons/Yr:	43
Air Basin:	SF
Facility ID:	4421
Air District Name:	BA
SIC Code:	5172
Air District Name:	BAY AREA AQMD
Community Health Air Pollution Info System:	Not reported
Consolidated Emission Reporting Rule:	Not reported
Total Organic Hydrocarbon Gases Tons/Yr:	1
Reactive Organic Gases Tons/Yr:	1
Carbon Monoxide Emissions Tons/Yr:	0
NOX - Oxides of Nitrogen Tons/Yr:	0
SOX - Oxides of Sulphur Tons/Yr:	0
Particulate Matter Tons/Yr:	0
Part. Matter 10 Micrometers & Smlr Tons/Yr:	0
Year:	2001
Carbon Monoxide Emissions Tons/Yr:	43
Air Basin:	SF
Facility ID:	4421
Air District Name:	BA
SIC Code:	5172
Air District Name:	BAY AREA AQMD
Community Health Air Pollution Info System:	Not reported
Consolidated Emission Reporting Rule:	Not reported
Total Organic Hydrocarbon Gases Tons/Yr:	1
Reactive Organic Gases Tons/Yr:	1
Carbon Monoxide Emissions Tons/Yr:	0
NOX - Oxides of Nitrogen Tons/Yr:	0
SOX - Oxides of Sulphur Tons/Yr:	0
Particulate Matter Tons/Yr:	0
Part. Matter 10 Micrometers & Smlr Tons/Yr:	0

Map ID
Direction
Distance
Distance (ft.)
Elevation

MAP FINDINGS

Database(s)
EDR ID Number
EPA ID Number

ROY-AERO ENTERPRISE (Continued)

S105939362

Year: 2002
Carbon Monoxide Emissions Tons/Yr: 43
Air Basin: SF
Facility ID: 4421
Air District Name: BA
SIC Code: 5172
Air District Name: BAY AREA AQMD
Community Health Air Pollution Info System: Not reported
Consolidated Emission Reporting Rule: Not reported
Total Organic Hydrocarbon Gases Tons/Yr: 1
Reactive Organic Gases Tons/Yr: 1
Carbon Monoxide Emissions Tons/Yr: 0
NOX - Oxides of Nitrogen Tons/Yr: 0
SOX - Oxides of Sulphur Tons/Yr: 0
Particulate Matter Tons/Yr: 0
Part. Matter 10 Micrometers & Smlr Tons/Yr: 0

Year: 2003
Carbon Monoxide Emissions Tons/Yr: 43
Air Basin: SF
Facility ID: 4421
Air District Name: BA
SIC Code: 5172
Air District Name: BAY AREA AQMD
Community Health Air Pollution Info System: Not reported
Consolidated Emission Reporting Rule: Not reported
Total Organic Hydrocarbon Gases Tons/Yr: 3
Reactive Organic Gases Tons/Yr: 3
Carbon Monoxide Emissions Tons/Yr: 0
NOX - Oxides of Nitrogen Tons/Yr: 0
SOX - Oxides of Sulphur Tons/Yr: 0
Particulate Matter Tons/Yr: 0
Part. Matter 10 Micrometers & Smlr Tons/Yr: 0

Year: 2004
Carbon Monoxide Emissions Tons/Yr: 43
Air Basin: SF
Facility ID: 4421
Air District Name: BA
SIC Code: 5172
Air District Name: BAY AREA AQMD
Community Health Air Pollution Info System: Not reported
Consolidated Emission Reporting Rule: Not reported
Total Organic Hydrocarbon Gases Tons/Yr: 1.636
Reactive Organic Gases Tons/Yr: 1.6299468
Carbon Monoxide Emissions Tons/Yr: 0
NOX - Oxides of Nitrogen Tons/Yr: 0
SOX - Oxides of Sulphur Tons/Yr: 0
Particulate Matter Tons/Yr: 0
Part. Matter 10 Micrometers & Smlr Tons/Yr: 0

Year: 2005
Carbon Monoxide Emissions Tons/Yr: 43
Air Basin: SF
Facility ID: 4421
Air District Name: BA
SIC Code: 5172

Map ID
 Direction
 Distance
 Distance (ft.)
 Elevation Site

MAP FINDINGS

Database(s) EDR ID Number
 EPA ID Number

ROY-AERO ENTERPRISE (Continued)

S105939362

Air District Name: BAY AREA AQMD
 Community Health Air Pollution Info System: Not reported
 Consolidated Emission Reporting Rule: Not reported
 Total Organic Hydrocarbon Gases Tons/Yr: 2.368
 Reactive Organic Gases Tons/Yr: 2.3592384
 Carbon Monoxide Emissions Tons/Yr: 0
 NOX - Oxides of Nitrogen Tons/Yr: 0
 SOX - Oxides of Sulphur Tons/Yr: 0
 Particulate Matter Tons/Yr: 0
 Part. Matter 10 Micrometers & Smlr Tons/Yr: 0

**ET1196
 NNW
 > 1
 9391 ft.**

**ROSSI AIRCRAFT INC
 1900 EMBARCADERO RD
 PALO ALTO, CA 94303**

**HAZNET S105089584
 N/A**

Site 18 of 24 in cluster ET

**Relative:
 Lower**

HAZNET:

**Actual:
 8 ft.**

Gepaid: CAL000064196
 Contact: --
 Telephone: --
 Facility Addr2: Not reported
 Mailing Name: Not reported
 Mailing Address: 1903 EMBARCADERO RD
 Mailing City,St,Zip: PALO ALTO, CA 943033321
 Gen County: Santa Clara
 TSD EPA ID: Not reported
 TSD County: Alameda
 Waste Category: Hydrocarbon solvents (benzene, hexane, Stoddard, etc.)
 Disposal Method: Transfer Station
 Tons: 0.24
 Facility County: Not reported

Gepaid: CAL000064196
 Contact: ALBERTO ROSSI
 Telephone: 0000000000
 Facility Addr2: Not reported
 Mailing Name: Not reported
 Mailing Address: 1903 EMBARCADERO RD
 Mailing City,St,Zip: PALO ALTO, CA 943033321
 Gen County: Santa Clara
 TSD EPA ID: CAD053044053
 TSD County: 1
 Waste Category: Hydrocarbon solvents (benzene, hexane, Stoddard, etc.)
 Disposal Method: Transfer Station
 Tons: .1416
 Facility County: Santa Clara

MAP FINDINGS

Map ID
 Direction
 Distance
 Distance (ft.)
 Elevation

Site

Database(s)

EDR ID Number
 EPA ID Number

ET1197 **SANTA CLARA COUNTY AVIATION**
NNW **1901 EMBARCADERO ROAD**
> 1 **PALO ALTO, CA 94303**
9391 ft.

HAZNET **S103986668**
N/A

Site 19 of 24 in cluster ET

Relative:
Lower

HAZNET:

Actual:
8 ft.

Gepaid: CAL920945111 Contact: NICOLE JAKABY ENV HEALTH & Telephone: 4084942719 Facility Addr2: Not reported Mailing Name: Not reported Mailing Address: 1505 SCHALLENBERGER RD Mailing City,St,Zip: SAN JOSE, CA 951340000 Gen County: Santa Clara TSD EPA ID: NVD980895338 TSD County: 99 Waste Category: Other organic solids Disposal Method: Treatment, Incineration Tons: 0.07 Facility County: Not reported
Gepaid: CAL920945111 Contact: SANTA CLARA COUNTY-ROADS & Telephone: 4089292256 Facility Addr2: Not reported Mailing Name: Not reported Mailing Address: 1505 SCHALLENBERGER RD Mailing City,St,Zip: SAN JOSE, CA 951340000 Gen County: Santa Clara TSD EPA ID: WAD991281767 TSD County: 99 Waste Category: Aqueous solution with less than 10% total organic residues Disposal Method: Treatment, Tank Tons: .3127 Facility County: Santa Clara
Gepaid: CAL920945111 Contact: SANTA CLARA COUNTY-ROADS & Telephone: 4089292256 Facility Addr2: Not reported Mailing Name: Not reported Mailing Address: 1505 SCHALLENBERGER RD Mailing City,St,Zip: SAN JOSE, CA 951340000 Gen County: Santa Clara TSD EPA ID: WAD991281767 TSD County: 99 Waste Category: Unspecified organic liquid mixture Disposal Method: Disposal, Land Fill Tons: 1.8765 Facility County: Santa Clara
Gepaid: CAL920945111 Contact: SANTA CLARA COUNTY-ROADS & Telephone: 4089292256 Facility Addr2: Not reported Mailing Name: Not reported Mailing Address: 1505 SCHALLENBERGER RD Mailing City,St,Zip: SAN JOSE, CA 951340000

Map ID
 Direction
 Distance
 Distance (ft.)
 Elevation Site

MAP FINDINGS

Database(s) EDR ID Number
 EPA ID Number

SANTA CLARA COUNTY AVIATION (Continued)

S103986668

Gen County: Santa Clara
 TSD EPA ID: WAD991281767
 TSD County: 99
 Waste Category: Unspecified organic liquid mixture
 Disposal Method: Treatment, Tank
 Tons: 1.4178
 Facility County: Santa Clara

Gepaid: CAL920945111
 Contact: SANTA CLARA COUNTY-ROADS &
 Telephone: 4089292256
 Facility Addr2: Not reported
 Mailing Name: Not reported
 Mailing Address: 1505 SCHALLENBERGER RD
 Mailing City,St,Zip: SAN JOSE, CA 951340000
 Gen County: Santa Clara
 TSD EPA ID: WAD991281767
 TSD County: 99
 Waste Category: Liquids with lead > 500 mg/l
 Disposal Method: Treatment, Tank
 Tons: .2293
 Facility County: Santa Clara

[Click this hyperlink](#) while viewing on your computer to access
 30 additional CA_HAZNET: record(s) in the EDR Site Report.

**EY1198
 SE
 > 1
 9407 ft.**

**HIGGINS ANALYTICAL INC
 1235 PEAR AVE
 MOUNTAIN VIEW, CA 94043**

**RCRA-SQG 1000905065
 FINDS CA0000305094
 HAZNET**

Site 1 of 3 in cluster EY

**Relative:
 Higher**

RCRA-SQG:
 Date form received by agency: 05/11/1994
 Facility name: HIGGINS ANALYTICAL INC
 Facility address: 1235 PEAR AVE
 MOUNTAIN VIEW, CA 94043
 EPA ID: CA0000305094
 Mailing address: PEAR AVE
 MOUNTAIN VIEW, CA 94043
 Contact: JEREMY HIGGINS
 Contact address: 1235 PEAR AVE
 MOUNTAIN VIEW, CA 94043
 Contact country: US
 Contact telephone: (415) 988-8930
 Contact email: Not reported
 EPA Region: 09
 Classification: Small Small Quantity Generator
 Description: Handler: generates more than 100 and less than 1000 kg of hazardous waste during any calendar month and accumulates less than 6000 kg of hazardous waste at any time; or generates 100 kg or less of hazardous waste during any calendar month, and accumulates more than 1000 kg of hazardous waste at any time

**Actual:
 22 ft.**

Owner/Operator Summary:
 Owner/operator name: HIGGINS ANALYTICAL INC
 Owner/operator address: 1235 PEAR AVE

Map ID
Direction
Distance
Distance (ft.)
Elevation

MAP FINDINGS

Database(s)
EDR ID Number
EPA ID Number

HIGGINS ANALYTICAL INC (Continued)

1000905065

MOUNTAIN VIEW, CA 94043

Owner/operator country: Not reported
Owner/operator telephone: (415) 988-8930
Legal status: Private
Owner/Operator Type: Owner
Owner/Op start date: Not reported
Owner/Op end date: Not reported

Handler Activities Summary:

U.S. importer of hazardous waste: Unknown
Mixed waste (haz. and radioactive): Unknown
Recycler of hazardous waste: No
Transporter of hazardous waste: No
Treater, storer or disposer of HW: No
Underground injection activity: No
On-site burner exemption: Unknown
Furnace exemption: Unknown
Used oil fuel burner: No
Used oil processor: No
User oil refiner: No
Used oil fuel marketer to burner: No
Used oil Specification marketer: No
Used oil transfer facility: No
Used oil transporter: No
Off-site waste receiver: Commercial status unknown

Violation Status: No violations found

FINDS:

Other Pertinent Environmental Activity Identified at Site

California - Hazardous Waste Tracking System - Datamart

RCRAInfo is a national information system that supports the Resource Conservation and Recovery Act (RCRA) program through the tracking of events and activities related to facilities that generate, transport, and treat, store, or dispose of hazardous waste. RCRAInfo allows RCRA program staff to track the notification, permit, compliance, and corrective action activities required under RCRA.

HAZNET:

Gepaid: CA0000305094
Contact: STEVEN JONES OR JERRY HIGGINS
Telephone: 6509888930
Facility Addr2: Not reported
Mailing Name: Not reported
Mailing Address: 1235 PEAR AVE
Mailing City,St,Zip: MOUNTAIN VIEW, CA 940430000
Gen County: Santa Clara
TSD EPA ID: CAD059494310
TSD County: Santa Clara
Waste Category: Oxygenated solvents (acetone, butanol, ethyl acetate, etc.)
Disposal Method: Transfer Station
Tons: 0.47
Facility County: Not reported

Map ID
 Direction
 Distance
 Distance (ft.)
 Elevation Site

MAP FINDINGS

Database(s) EDR ID Number
 EPA ID Number

HIGGINS ANALYTICAL INC (Continued)

1000905065

Gepaid: CA0000305094
 Contact: STEVEN JONES OR JERRY HIGGINS
 Telephone: 6509888930
 Facility Addr2: Not reported
 Mailing Name: Not reported
 Mailing Address: 1235 PEAR AVE
 Mailing City,St,Zip: MOUNTAIN VIEW, CA 940430000
 Gen County: Santa Clara
 TSD EPA ID: CAD059494310
 TSD County: Santa Clara
 Waste Category: Oxygenated solvents (acetone, butanol, ethyl acetate, etc.)
 Disposal Method: Transfer Station
 Tons: 0.12
 Facility County: Santa Clara

**ET1199
 NNW
 > 1
 9414 ft.**

**ROSSI AIRCRAFT INC
 1903 EMBARCADERO RD
 PALO ALTO, CA 94303**

**RCRA-SQG 1004677129
 FINDS CAR000093542
 HAZNET**

Site 20 of 24 in cluster ET

**Relative:
 Lower**

RCRA-SQG:

Date form received by agency: 07/03/2001
 Facility name: ROSSI AIRCRAFT INC
 Facility address: 1903 EMBARCADERO RD
 PALO ALTO, CA 94303
 EPA ID: CAR000093542
 Contact: VICTOR FRANCO
 Contact address: 1903 EMBARCADERO RD
 PALO ALTO, CA 94303
 Contact country: US
 Contact telephone: (650) 493-3326
 Contact email: Not reported
 EPA Region: 09
 Classification: Small Small Quantity Generator
 Description: Handler: generates more than 100 and less than 1000 kg of hazardous waste during any calendar month and accumulates less than 6000 kg of hazardous waste at any time; or generates 100 kg or less of hazardous waste during any calendar month, and accumulates more than 1000 kg of hazardous waste at any time

**Actual:
 8 ft.**

Owner/Operator Summary:

Owner/operator name: AIRSHARE INC
 Owner/operator address: 1903 EMBARCADERO RD
 PALO ALTO, CA 94303
 Owner/operator country: Not reported
 Owner/operator telephone: (650) 493-3326
 Legal status: Private
 Owner/Operator Type: Owner
 Owner/Op start date: Not reported
 Owner/Op end date: Not reported

Handler Activities Summary:

U.S. importer of hazardous waste: Unknown
 Mixed waste (haz. and radioactive): Unknown
 Recycler of hazardous waste: No
 Transporter of hazardous waste: No

Map ID
Direction
Distance
Distance (ft.)
Elevation Site

MAP FINDINGS

Database(s) EDR ID Number
EPA ID Number

ROSSI AIRCRAFT INC (Continued)

1004677129

Treater, storer or disposer of HW: No
Underground injection activity: No
On-site burner exemption: Unknown
Furnace exemption: Unknown
Used oil fuel burner: No
Used oil processor: No
Used oil refiner: No
Used oil fuel marketer to burner: No
Used oil Specification marketer: No
Used oil transfer facility: No
Used oil transporter: No
Off-site waste receiver: Commercial status unknown

Historical Generators:

Date form received by agency: 07/03/2001
Facility name: ROSSI AIRCRAFT INC
Classification: Small Quantity Generator

Hazardous Waste Summary:

Waste code: D001
Waste name: IGNITABLE HAZARDOUS WASTES ARE THOSE WASTES WHICH HAVE A FLASHPOINT OF LESS THAN 140 DEGREES FAHRENHEIT AS DETERMINED BY A PENSKEY-MARTENS CLOSED CUP FLASH POINT TESTER. ANOTHER METHOD OF DETERMINING THE FLASH POINT OF A WASTE IS TO REVIEW THE MATERIAL SAFETY DATA SHEET, WHICH CAN BE OBTAINED FROM THE MANUFACTURER OR DISTRIBUTOR OF THE MATERIAL. LACQUER THINNER IS AN EXAMPLE OF A COMMONLY USED SOLVENT WHICH WOULD BE CONSIDERED AS IGNITABLE HAZARDOUS WASTE.

Waste code: D008
Waste name: LEAD

Waste code: D039
Waste name: TETRACHLOROETHYLENE

Waste code: F001
Waste name: THE FOLLOWING SPENT HALOGENATED SOLVENTS USED IN DEGREASING: TETRACHLOROETHYLENE, TRICHLOROETHYLENE, METHYLENE CHLORIDE, 1,1,1-TRICHLOROETHANE, CARBON TETRACHLORIDE, AND CHLORINATED FLUOROCARBONS; ALL SPENT SOLVENT MIXTURES/BLENDS USED IN DEGREASING CONTAINING, BEFORE USE, A TOTAL OF TEN PERCENT OR MORE (BY VOLUME) OF ONE OR MORE OF THE ABOVE HALOGENATED SOLVENTS OR THOSE SOLVENTS LISTED IN F002, F004, AND F005, AND STILL BOTTOMS FROM THE RECOVERY OF THESE SPENT SOLVENTS AND SPENT SOLVENT MIXTURES.

Waste code: F003
Waste name: THE FOLLOWING SPENT NON-HALOGENATED SOLVENTS: XYLENE, ACETONE, ETHYL ACETATE, ETHYL BENZENE, ETHYL ETHER, METHYL ISOBUTYL KETONE, N-BUTYL ALCOHOL, CYCLOHEXANONE, AND METHANOL; ALL SPENT SOLVENT MIXTURES/BLENDS CONTAINING, BEFORE USE, ONLY THE ABOVE SPENT NON-HALOGENATED SOLVENTS; AND ALL SPENT SOLVENT MIXTURES/BLENDS CONTAINING, BEFORE USE, ONE OR MORE OF THE ABOVE NON-HALOGENATED SOLVENTS, AND, A TOTAL OF TEN PERCENT OR MORE (BY VOLUME) OF ONE OR MORE OF THOSE SOLVENTS LISTED IN F001, F002, F004, AND F005, AND STILL BOTTOMS FROM THE RECOVERY OF THESE SPENT SOLVENTS AND SPENT SOLVENT MIXTURES.

Map ID
Direction
Distance
Distance (ft.)
Elevation

MAP FINDINGS

Database(s)
EDR ID Number
EPA ID Number

ROSSI AIRCRAFT INC (Continued)

1004677129

Waste code: F005
Waste name: THE FOLLOWING SPENT NON-HALOGENATED SOLVENTS: TOLUENE, METHYL ETHYL KETONE, CARBON DISULFIDE, ISOBUTANOL, PYRIDINE, BENZENE, 2-ETHOXYETHANOL, AND 2-NITROPROPANE; ALL SPENT SOLVENT MIXTURES/BLENDS CONTAINING, BEFORE USE, A TOTAL OF TEN PERCENT OR MORE (BY VOLUME) OF ONE OR MORE OF THE ABOVE NON-HALOGENATED SOLVENTS OR THOSE SOLVENTS LISTED IN F001, F002, OR F004; AND STILL BOTTOMS FROM THE RECOVERY OF THESE SPENT SOLVENTS AND SPENT SOLVENT MIXTURES.

Violation Status: No violations found

FINDS:
Other Pertinent Environmental Activity Identified at Site

RCRAInfo is a national information system that supports the Resource Conservation and Recovery Act (RCRA) program through the tracking of events and activities related to facilities that generate, transport, and treat, store, or dispose of hazardous waste. RCRAInfo allows RCRA program staff to track the notification, permit, compliance, and corrective action activities required under RCRA.

HAZNET:

Gepaid: CAR000093542
Contact: ALBERTO ROSSI
Telephone: 6504933326
Facility Addr2: Not reported
Mailing Name: Not reported
Mailing Address: 1903 EMBARCADERO RD
Mailing City,St,Zip: PALO ALTO, CA 943033342
Gen County: Santa Clara
TSD EPA ID: KYD053348108
TSD County: 99
Waste Category: Aqueous solution with 10% or more total organic residues
Disposal Method: Not reported
Tons: 0.3
Facility County: Not reported

Gepaid: CAR000093542
Contact: ALBERTO ROSSI
Telephone: 6504933326
Facility Addr2: Not reported
Mailing Name: Not reported
Mailing Address: 1903 EMBARCADERO RD
Mailing City,St,Zip: PALO ALTO, CA 943033342
Gen County: Santa Clara
TSD EPA ID: CAD009452657
TSD County: San Mateo
Waste Category: Aqueous solution with less than 10% total organic residues
Disposal Method: Recycler
Tons: 0.2
Facility County: Santa Clara

Gepaid: CAL000011084
Contact: ROSSI A/C INC
Telephone: 0000000000
Facility Addr2: Not reported

Map ID
 Direction
 Distance
 Distance (ft.)
 Elevation Site

MAP FINDINGS

Database(s) EDR ID Number
 EPA ID Number

ROSSI AIRCRAFT INC (Continued)

1004677129

Mailing Name: Not reported
 Mailing Address: 1903 EMBARCADERO RD
 Mailing City,St,Zip: PALO ALTO, CA 943033321
 Gen County: Santa Clara
 TSD EPA ID: CAD059494310
 TSD County: Santa Clara
 Waste Category: Unspecified organic liquid mixture
 Disposal Method: Disposal, Other
 Tons: 0.2293
 Facility County: Santa Clara

Gepaid: CAR000093542
 Contact: Not reported
 Telephone: 6504933326
 Facility Addr2: Not reported
 Mailing Name: ALBERTO ROSSI
 Mailing Address: 1903 EMBARCADERO RD
 Mailing City,St,Zip: PALO ALTO, CA 943030000
 Gen County: Santa Clara
 TSD EPA ID: CAD053044053
 TSD County: Santa Clara
 Waste Category: Hydrocarbon solvents (benzene, hexane, Stoddard, etc.)
 Disposal Method: Not reported
 Tons: 0.12
 Facility County: Santa Clara

Gepaid: CAR000093542
 Contact: Not reported
 Telephone: 6504933326
 Facility Addr2: Not reported
 Mailing Name: ALBERTO ROSSI
 Mailing Address: 1903 EMBARCADERO RD
 Mailing City,St,Zip: PALO ALTO, CA 943030000
 Gen County: Santa Clara
 TSD EPA ID: CAD053044053
 TSD County: Santa Clara
 Waste Category: Hydrocarbon solvents (benzene, hexane, Stoddard, etc.)
 Disposal Method: Transfer Station
 Tons: 0.08
 Facility County: Santa Clara

[Click this hyperlink](#) while viewing on your computer to access
 2 additional CA_HAZNET: record(s) in the EDR Site Report.

**ET1200
 NNW
 > 1
 9414 ft.**

**MAIN AIRCRAFT MAINTENANCE
 1903 EMBARCADERO RD
 PALO ALTO, CA 94303**

**HAZNET S103976016
 N/A**

Site 21 of 24 in cluster ET

**Relative:
 Lower**

HAZNET:
 Gepaid: CAC001255912
 Contact: MIAN AIRCRAFT MAINTENANCE
 Telephone: 0000000000
 Facility Addr2: Not reported
 Mailing Name: Not reported
 Mailing Address: 1903 EMBARCADERO RD
 Mailing City,St,Zip: PALO ALTO, CA 943030000

**Actual:
 8 ft.**

Map ID
Direction
Distance
Distance (ft.)
Elevation

MAP FINDINGS

MAIN AIRCRAFT MAINTENANCE (Continued)

EDR ID Number
EPA ID Number

Database(s)

S103976016

Gen County: Santa Clara
TSD EPA ID: CAT080031628
TSD County: Kern
Waste Category: Waste oil and mixed oil
Disposal Method: Recycler
Tons: .2502
Facility County: Santa Clara

**ET1201
NNW
> 1
9414 ft.**

**AIR SHARE INC
1903 EMBARCADERO RD
PALO ALTO, CA 94303**

**HAZNET S102812464
N/A**

Site 22 of 24 in cluster ET

**Relative:
Lower**

HAZNET:

**Actual:
8 ft.**

Gepaid: CAL000042909
Contact: AIR SHARE INC
Telephone: 0000000000
Facility Addr2: Not reported
Mailing Name: Not reported
Mailing Address: 1903 EMBARCADERO RD
Mailing City,St,Zip: PALO ALTO, CA 943033321
Gen County: Santa Clara
TSD EPA ID: CAD009452657
TSD County: San Mateo
Waste Category: Hydrocarbon solvents (benzene, hexane, Stoddard, etc.)
Disposal Method: Recycler
Tons: .2293
Facility County: Santa Clara

Gepaid: CAL000042909
Contact: AIR SHARE INC
Telephone: 0000000000
Facility Addr2: Not reported
Mailing Name: Not reported
Mailing Address: 1903 EMBARCADERO RD
Mailing City,St,Zip: PALO ALTO, CA 943033321
Gen County: Santa Clara
TSD EPA ID: CAD009452657
TSD County: San Mateo
Waste Category: Hydrocarbon solvents (benzene, hexane, Stoddard, etc.)
Disposal Method: Recycler
Tons: .6880
Facility County: Santa Clara

Gepaid: CAL000042909
Contact: AIR SHARE INC
Telephone: 0000000000
Facility Addr2: Not reported
Mailing Name: Not reported
Mailing Address: 1903 EMBARCADERO RD
Mailing City,St,Zip: PALO ALTO, CA 943033321
Gen County: Santa Clara
TSD EPA ID: CAD043260702
TSD County: San Mateo
Waste Category: Unspecified oil-containing waste
Disposal Method: Recycler
Tons: 1.6680

Map ID
 Direction
 Distance
 Distance (ft.)
 Elevation Site

MAP FINDINGS

Database(s) EDR ID Number
 EPA ID Number

AIR SHARE INC (Continued)

S102812464

Facility County: Santa Clara
 Gepaid: CAL000042909
 Contact: AIR SHARE INC
 Telephone: 0000000000
 Facility Addr2: Not reported
 Mailing Name: Not reported
 Mailing Address: 1903 EMBARCADERO RD
 Mailing City,St,Zip: PALO ALTO, CA 943033321
 Gen County: Santa Clara
 TSD EPA ID: CAD009452657
 TSD County: San Mateo
 Waste Category: Hydrocarbon solvents (benzene, hexane, Stoddard, etc.)
 Disposal Method: Recycler
 Tons: .2293
 Facility County: Santa Clara

[Click this hyperlink](#) while viewing on your computer to access
 -1 additional CA_HAZNET: record(s) in the EDR Site Report.

**1202
 NNW
 > 1
 9434 ft.**

**PALO ALTO AIRPORT/AIR TRAFFIC TOWER.
 1909 EMBARCADERO
 PALO ALTO, CA 94303**

**HAZNET S102800295
 N/A**

**Relative:
 Lower**

HAZNET:
 Gepaid: CAC000968104
 Contact: FAA
 Telephone: 0000000000
 Facility Addr2: Not reported
 Mailing Name: Not reported
 Mailing Address: 21615 HESPERIAN BLVD.
 Mailing City,St,Zip: HAYWARD, CA 945410000
 Gen County: Santa Clara
 TSD EPA ID: CAD990794133
 TSD County: San Joaquin
 Waste Category: Asbestos-containing waste
 Disposal Method: Disposal, Land Fill
 Tons: .4214
 Facility County: Santa Clara

**Actual:
 8 ft.**

**1203
 SSE
 > 1
 9435 ft.**

**STANDARD PACIFIC HOMES
 276 SIERRA VISTA AVE
 MOUNTAIN VIEW, CA 94043**

**HAZNET S108221366
 N/A**

**Relative:
 Higher**

HAZNET:
 Gepaid: CAC002596730
 Contact: BILL LINCH
 Telephone: 4086266900
 Facility Addr2: Not reported
 Mailing Name: Not reported
 Mailing Address: 900 E HAMILTON AVE STE 200
 Mailing City,St,Zip: CAMPBELL, CA 950080665
 Gen County: Riverside
 TSD EPA ID: CAD981382732

**Actual:
 46 ft.**

Map ID
 Direction
 Distance
 Distance (ft.)
 Elevation Site

MAP FINDINGS

Database(s) EDR ID Number
 EPA ID Number

STANDARD PACIFIC HOMES (Continued)

S108221366

TSD County: Alameda
 Waste Category: Asbestos-containing waste
 Disposal Method: Disposal, Land Fill
 Tons: 3.37
 Facility County: Not reported

**EV1204
 SE
 > 1
 9448 ft.**

**GEORGE MCKEE
 1277 TERRA BELLA
 MOUNTAIN VIEW, CA 94043**

**HAZNET S103627245
 N/A**

Site 13 of 25 in cluster EV

**Relative:
 Higher**

HAZNET:
 Gepaid: CAC001244304
 Contact: GEORGE MCKEE
 Telephone: 0000000000
 Facility Addr2: Not reported
 Mailing Name: Not reported
 Mailing Address: 2751 MARINE WAY #B
 Mailing City,St,Zip: MOUNTAIN VIEW, CA 940430000
 Gen County: Santa Clara
 TSD EPA ID: CAD028409019
 TSD County: Los Angeles
 Waste Category: Other organic solids
 Disposal Method: Transfer Station
 Tons: .3000
 Facility County: Santa Clara

**Actual:
 36 ft.**

**EV1205
 SE
 > 1
 9448 ft.**

**ABBOTT LABORATORIES
 1277 TERRA BELLA AVE
 MOUNTAIN VIEW, CA 94043**

**RCRA-SQG 1000857604
 FINDS CAD983670431
 EMI**

Site 14 of 25 in cluster EV

**Relative:
 Higher**

RCRA-SQG:
 Date form received by agency: 06/18/1993
 Facility name: ABBOTT LABORATORIES
 Facility address: 1277 TERRA BELLA AVE
 MOUNTAIN VIEW, CA 94043
 EPA ID: CAD983670431
 Contact: TIM HAIN
 Contact address: 1212 TERRA BELLA AVE
 MOUNTAIN VIEW, CA 94043
 Contact country: US
 Contact telephone: (415) 691-0268
 Contact email: Not reported
 EPA Region: 09
 Classification: Small Small Quantity Generator
 Description: Handler: generates more than 100 and less than 1000 kg of hazardous waste during any calendar month and accumulates less than 6000 kg of hazardous waste at any time; or generates 100 kg or less of hazardous waste during any calendar month, and accumulates more than 1000 kg of hazardous waste at any time

**Actual:
 36 ft.**

Owner/Operator Summary:
 Owner/operator name: ABBOTT LABORATORIES

Map ID
 Direction
 Distance
 Distance (ft.)
 Elevation Site

MAP FINDINGS

Database(s) EDR ID Number
 EPA ID Number

ABBOTT LABORATORIES (Continued)

1000857604

Owner/operator address: ONE ABBOTT PARK RD
 ABBOTT PARK, IL 60064
 Owner/operator country: Not reported
 Owner/operator telephone: (708) 937-6100
 Legal status: Private
 Owner/Operator Type: Owner
 Owner/Op start date: Not reported
 Owner/Op end date: Not reported

Handler Activities Summary:

U.S. importer of hazardous waste: Unknown
 Mixed waste (haz. and radioactive): Unknown
 Recycler of hazardous waste: No
 Transporter of hazardous waste: No
 Treater, storer or disposer of HW: No
 Underground injection activity: No
 On-site burner exemption: Unknown
 Furnace exemption: Unknown
 Used oil fuel burner: No
 Used oil processor: No
 User oil refiner: No
 Used oil fuel marketer to burner: No
 Used oil Specification marketer: No
 Used oil transfer facility: No
 Used oil transporter: No
 Off-site waste receiver: Commercial status unknown

Violation Status: No violations found

FINDS:

Other Pertinent Environmental Activity Identified at Site

RCRAInfo is a national information system that supports the Resource Conservation and Recovery Act (RCRA) program through the tracking of events and activities related to facilities that generate, transport, and treat, store, or dispose of hazardous waste. RCRAInfo allows RCRA program staff to track the notification, permit, compliance, and corrective action activities required under RCRA.

EMI:

Year: 1995
 Carbon Monoxide Emissions Tons/Yr: 43
 Air Basin: SF
 Facility ID: 8764
 Air District Name: BA
 SIC Code: 3841
 Air District Name: BAY AREA AQMD
 Community Health Air Pollution Info System: Not reported
 Consolidated Emission Reporting Rule: Not reported
 Total Organic Hydrocarbon Gases Tons/Yr: 1
 Reactive Organic Gases Tons/Yr: 1
 Carbon Monoxide Emissions Tons/Yr: 0
 NOX - Oxides of Nitrogen Tons/Yr: 0
 SOX - Oxides of Sulphur Tons/Yr: 0
 Particulate Matter Tons/Yr: 0
 Part. Matter 10 Micrometers & Smllr Tons/Yr: 0

Map ID
 Direction
 Distance
 Distance (ft.)
 Elevation Site

MAP FINDINGS

Database(s) EDR ID Number
 EPA ID Number

ABBOTT LABORATORIES (Continued)

1000857604

Year: 1996
 Carbon Monoxide Emissions Tons/Yr: 43
 Air Basin: SF
 Facility ID: 8764
 Air District Name: BA
 SIC Code: 3841
 Air District Name: BAY AREA AQMD
 Community Health Air Pollution Info System: Not reported
 Consolidated Emission Reporting Rule: Not reported
 Total Organic Hydrocarbon Gases Tons/Yr: 1
 Reactive Organic Gases Tons/Yr: 1
 Carbon Monoxide Emissions Tons/Yr: 0
 NOX - Oxides of Nitrogen Tons/Yr: 0
 SOX - Oxides of Sulphur Tons/Yr: 0
 Particulate Matter Tons/Yr: 0
 Part. Matter 10 Micrometers & Smlr Tons/Yr: 0

**EZ1206
 SSE
 > 1
 9466 ft.**

**INTUITIVE SURGICAL
 1340 W MIDDLEFIELD
 MOUNTAIN VIEW, CA 94043**

**HAZNET S106091254
 N/A**

Site 1 of 6 in cluster EZ

**Relative:
 Higher**

HAZNET:
 Gepaid: CAL000161914
 Contact: JOHN ZORICH SAFETY OFFICER
 Telephone: 6502377195
 Facility Addr2: Not reported
 Mailing Name: Not reported
 Mailing Address: 1340 W MIDDLEFIELD
 Mailing City,St,Zip: MOUNTAIN VIEW, CA 940430000
 Gen County: Santa Clara
 TSD EPA ID: Not reported
 TSD County: San Mateo
 Waste Category: Laboratory waste chemicals
 Disposal Method: Recycler
 Tons: 0.00
 Facility County: Not reported

**Actual:
 38 ft.**

Gepaid: CAL000161914
 Contact: JOHN ZORICH SAFETY OFFICER
 Telephone: 6502377195
 Facility Addr2: Not reported
 Mailing Name: Not reported
 Mailing Address: 1340 W MIDDLEFIELD
 Mailing City,St,Zip: MOUNTAIN VIEW, CA 940430000
 Gen County: Santa Clara
 TSD EPA ID: Not reported
 TSD County: San Mateo
 Waste Category: Laboratory waste chemicals
 Disposal Method: Treatment, Incineration
 Tons: 0.02
 Facility County: Not reported

MAP FINDINGS

Map ID
 Direction
 Distance
 Distance (ft.)
 Elevation

Site

Database(s)

EDR ID Number
 EPA ID Number

EV1207
SE
> 1
9468 ft.

TELEDYNE MEC - BUILDING 2
1274 TERRA BELLA AVE
MOUNTAIN VIEW, CA 94303

HIST UST
CA WDS

U001595905
N/A

Site 15 of 25 in cluster EV

Relative:
Higher

HIST UST:

Actual:
36 ft.

Region: STATE
 Facility ID: 00000004653
 Facility Type: Other
 Other Type: MICROWAVE ELECTRONIC
 Total Tanks: 0001
 Contact Name: Not reported
 Telephone: 4154931770
 Owner Name: TELEDYNE MEC
 Owner Address: 3165 PORTER DRIVE
 Owner City,St,Zip: PALO ALTO, CA 943030829

Tank Num: 001
 Container Num: 1
 Year Installed: 1981
 Tank Capacity: 00002000
 Tank Used for: WASTE
 Type of Fuel: Not reported
 Tank Construction: 8 inches
 Leak Detection: None

CA WDS:

Facility ID: San Francisco Bay 431006649
 Facility Type: Industrial - Facility that treats and/or disposes of liquid or semisolid wastes from any servicing, producing, manufacturing or processing operation of whatever nature, including mining, gravel washing, geothermal operations, air conditioning, ship building and repairing, oil production, storage and disposal operations, water pumping.
 Facility Status: Active - Any facility with a continuous or seasonal discharge that is under Waste Discharge Requirements.
 NPDES Number: CAS000001 The 1st 2 characters designate the state. The remaining 7 are assigned by the Regional Board
 Subregion: 2
 Facility Telephone: 6509626572
 Facility Contact: DENNIS MARSHALL
 Agency Name: TELEDYNE IND
 Agency Address: 1274 Terra Bella Ave
 Agency City,St,Zip: Mountain View 940431885
 Agency Contact: DENNIS MARSHALL
 Agency Telephone: 6509626572
 Agency Type: Private
 SIC Code: 0
 SIC Code 2: Not reported
 Primary Waste: Not reported
 Primary Waste Type: Not reported
 Secondary Waste: Not reported
 Secondary Waste Type: Not reported
 Design Flow: 0
 Baseline Flow: 0
 Reclamation: Not reported
 POTW: Not reported
 Treat To Water: Minor Threat to Water Quality. A violation of a regional board order

Map ID
 Direction
 Distance
 Distance (ft.)
 Elevation

MAP FINDINGS

Database(s)
 EDR ID Number
 EPA ID Number

TELEDYNE MEC - BUILDING 2 (Continued)

U001595905

Complexity: should cause a relatively minor impairment of beneficial uses compared to a major or minor threat. Not: All nurds without a TTWQ will be considered a minor threat to water quality unless coded at a higher Level. A Zero (0) may be used to code those NURDS that are found to represent no threat to water quality.
 Category C - Facilities having no waste treatment systems, such as cooling water dischargers or those who must comply through best management practices, facilities with passive waste treatment and disposal systems, such as septic systems with subsurface disposal, or dischargers having waste storage systems with land disposal such as dairy waste ponds.

**EV1208
 SE
 > 1
 9468 ft.**

**TELEDYNE WIRELESS INC DBA TELEDYNE MICROWAVE
 1274 TERRA BELLA
 MOUNTAIN VIEW, CA 94043**

**HAZNET S102806562
 EMI N/A**

Site 16 of 25 in cluster EV

**Relative:
 Higher**

HAZNET:

**Actual:
 36 ft.**

Gepaid: CAD980665723
 Contact: TELEDYNE INDUSTRIES INC.
 Telephone: 3102773311
 Facility Addr2: Not reported
 Mailing Name: Not reported
 Mailing Address: 1274 TERRA BELLA AVE
 Mailing City,St,Zip: MOUNTAIN VIEW, CA 940431820
 Gen County: Santa Clara
 TSD EPA ID: CAD009452657
 TSD County: San Mateo
 Waste Category: Unspecified oil-containing waste
 Disposal Method: Recycler
 Tons: 1.3968
 Facility County: Santa Clara

Gepaid: CAD980665723
 Contact: TELEDYNE INDUSTRIES INC.
 Telephone: 3102773311
 Facility Addr2: Not reported
 Mailing Name: Not reported
 Mailing Address: 1274 TERRA BELLA AVE
 Mailing City,St,Zip: MOUNTAIN VIEW, CA 940431820
 Gen County: Santa Clara
 TSD EPA ID: CAD009452657
 TSD County: San Mateo
 Waste Category: Oxygenated solvents (acetone, butanol, ethyl acetate, etc.)
 Disposal Method: Not reported
 Tons: .1251
 Facility County: Santa Clara

Gepaid: CAD980665723
 Contact: TELEDYNE INDUSTRIES INC.
 Telephone: 3102773311
 Facility Addr2: Not reported
 Mailing Name: Not reported
 Mailing Address: 1274 TERRA BELLA AVE
 Mailing City,St,Zip: MOUNTAIN VIEW, CA 940431820
 Gen County: Santa Clara
 TSD EPA ID: CAD009452657

Map ID
 Direction
 Distance
 Distance (ft.)
 Elevation Site

MAP FINDINGS

Database(s) EDR ID Number
 EPA ID Number

TELEDYNE WIRELESS INC DBA TELEDYNE MICROWAVE (Continued)

S102806562

TSD County: San Mateo
 Waste Category: Alkaline solution without metals (pH > 12.5)
 Disposal Method: Recycler
 Tons: .1249
 Facility County: Santa Clara

Gepaid: CAD980665723
 Contact: TELEDYNE INDUSTRIES INC.
 Telephone: 3102773311
 Facility Addr2: Not reported
 Mailing Name: Not reported
 Mailing Address: 1274 TERRA BELLA AVE
 Mailing City,St,Zip: MOUNTAIN VIEW, CA 940431820
 Gen County: Santa Clara
 TSD EPA ID: CAD009452657
 TSD County: San Mateo
 Waste Category: Liquids with halogenated organic compounds > 1000 mg/l
 Disposal Method: Treatment, Incineration
 Tons: .0333
 Facility County: Santa Clara

Gepaid: CAD980665723
 Contact: TELEDYNE INDUSTRIES INC.
 Telephone: 3102773311
 Facility Addr2: Not reported
 Mailing Name: Not reported
 Mailing Address: 1274 TERRA BELLA AVE
 Mailing City,St,Zip: MOUNTAIN VIEW, CA 940431820
 Gen County: Santa Clara
 TSD EPA ID: CAD009452657
 TSD County: San Mateo
 Waste Category: Aqueous solution with less than 10% total organic residues
 Disposal Method: Recycler
 Tons: 2.3434
 Facility County: Santa Clara

[Click this hyperlink](#) while viewing on your computer to access
 214 additional CA_HAZNET: record(s) in the EDR Site Report.

EMI:

Year: 1987
 Carbon Monoxide Emissions Tons/Yr: 43
 Air Basin: SF
 Facility ID: 1127
 Air District Name: BA
 SIC Code: 3674
 Air District Name: BAY AREA AQMD
 Community Health Air Pollution Info System: Not reported
 Consolidated Emission Reporting Rule: Not reported
 Total Organic Hydrocarbon Gases Tons/Yr: 1
 Reactive Organic Gases Tons/Yr: 1
 Carbon Monoxide Emissions Tons/Yr: 0
 NOX - Oxides of Nitrogen Tons/Yr: 0
 SOX - Oxides of Sulphur Tons/Yr: 0
 Particulate Matter Tons/Yr: 0
 Part. Matter 10 Micrometers & Smlr Tons/Yr: 0

Map ID
Direction
Distance
Distance (ft.)
Elevation

MAP FINDINGS

Database(s)
EDR ID Number
EPA ID Number

TELEDYNE WIRELESS INC DBA TELEDYNE MICROWAVE (Continued)

S102806562

Year: 1990
Carbon Monoxide Emissions Tons/Yr: 43
Air Basin: SF
Facility ID: 1127
Air District Name: BA
SIC Code: 3674
Air District Name: BAY AREA AQMD
Community Health Air Pollution Info System: Not reported
Consolidated Emission Reporting Rule: Not reported
Total Organic Hydrocarbon Gases Tons/Yr: 1
Reactive Organic Gases Tons/Yr: 0
Carbon Monoxide Emissions Tons/Yr: 0
NOX - Oxides of Nitrogen Tons/Yr: 0
SOX - Oxides of Sulphur Tons/Yr: 0
Particulate Matter Tons/Yr: 0
Part. Matter 10 Micrometers & Smlr Tons/Yr: 0

Year: 1995
Carbon Monoxide Emissions Tons/Yr: 43
Air Basin: SF
Facility ID: 1127
Air District Name: BA
SIC Code: 3663
Air District Name: BAY AREA AQMD
Community Health Air Pollution Info System: Not reported
Consolidated Emission Reporting Rule: Not reported
Total Organic Hydrocarbon Gases Tons/Yr: 4
Reactive Organic Gases Tons/Yr: 1
Carbon Monoxide Emissions Tons/Yr: 0
NOX - Oxides of Nitrogen Tons/Yr: 0
SOX - Oxides of Sulphur Tons/Yr: 0
Particulate Matter Tons/Yr: 0
Part. Matter 10 Micrometers & Smlr Tons/Yr: 0

Year: 1996
Carbon Monoxide Emissions Tons/Yr: 43
Air Basin: SF
Facility ID: 1127
Air District Name: BA
SIC Code: 3663
Air District Name: BAY AREA AQMD
Community Health Air Pollution Info System: Not reported
Consolidated Emission Reporting Rule: Not reported
Total Organic Hydrocarbon Gases Tons/Yr: 4
Reactive Organic Gases Tons/Yr: 1
Carbon Monoxide Emissions Tons/Yr: 0
NOX - Oxides of Nitrogen Tons/Yr: 0
SOX - Oxides of Sulphur Tons/Yr: 0
Particulate Matter Tons/Yr: 0
Part. Matter 10 Micrometers & Smlr Tons/Yr: 0

Year: 1997
Carbon Monoxide Emissions Tons/Yr: 43
Air Basin: SF
Facility ID: 1127
Air District Name: BA
SIC Code: 3674

Map ID
 Direction
 Distance
 Distance (ft.)
 Elevation Site

MAP FINDINGS

Database(s) EDR ID Number
 EPA ID Number

TELEDYNE WIRELESS INC DBA TELEDYNE MICROWAVE (Continued)

S102806562

Air District Name: BAY AREA AQMD
 Community Health Air Pollution Info System: Not reported
 Consolidated Emission Reporting Rule: Not reported
 Total Organic Hydrocarbon Gases Tons/Yr: 5
 Reactive Organic Gases Tons/Yr: 2
 Carbon Monoxide Emissions Tons/Yr: 0
 NOX - Oxides of Nitrogen Tons/Yr: 0
 SOX - Oxides of Sulphur Tons/Yr: 0
 Particulate Matter Tons/Yr: 0
 Part. Matter 10 Micrometers & Smlr Tons/Yr: 0

Year: 1998

Carbon Monoxide Emissions Tons/Yr: 43
 Air Basin: SF
 Facility ID: 1127
 Air District Name: BA
 SIC Code: 3674

Air District Name: BAY AREA AQMD
 Community Health Air Pollution Info System: Not reported
 Consolidated Emission Reporting Rule: Not reported
 Total Organic Hydrocarbon Gases Tons/Yr: 1
 Reactive Organic Gases Tons/Yr: 0
 Carbon Monoxide Emissions Tons/Yr: 0
 NOX - Oxides of Nitrogen Tons/Yr: 0
 SOX - Oxides of Sulphur Tons/Yr: 0
 Particulate Matter Tons/Yr: 0
 Part. Matter 10 Micrometers & Smlr Tons/Yr: 0

Year: 1999

Carbon Monoxide Emissions Tons/Yr: 43
 Air Basin: SF
 Facility ID: 1127
 Air District Name: BA
 SIC Code: 3699

Air District Name: BAY AREA AQMD
 Community Health Air Pollution Info System: Not reported
 Consolidated Emission Reporting Rule: Not reported
 Total Organic Hydrocarbon Gases Tons/Yr: 0
 Reactive Organic Gases Tons/Yr: 0
 Carbon Monoxide Emissions Tons/Yr: 0
 NOX - Oxides of Nitrogen Tons/Yr: 0
 SOX - Oxides of Sulphur Tons/Yr: 0
 Particulate Matter Tons/Yr: 0
 Part. Matter 10 Micrometers & Smlr Tons/Yr: 0

Year: 2000

Carbon Monoxide Emissions Tons/Yr: 43
 Air Basin: SF
 Facility ID: 1127
 Air District Name: BA
 SIC Code: 3699

Air District Name: BAY AREA AQMD
 Community Health Air Pollution Info System: Not reported
 Consolidated Emission Reporting Rule: Not reported
 Total Organic Hydrocarbon Gases Tons/Yr: 0
 Reactive Organic Gases Tons/Yr: 0
 Carbon Monoxide Emissions Tons/Yr: 0

Map ID
 Direction
 Distance
 Distance (ft.)
 Elevation Site

MAP FINDINGS

Database(s) EDR ID Number
 EPA ID Number

TELEDYNE WIRELESS INC DBA TELEDYNE MICROWAVE (Continued)

S102806562

NOX - Oxides of Nitrogen Tons/Yr:	0
SOX - Oxides of Sulphur Tons/Yr:	0
Particulate Matter Tons/Yr:	0
Part. Matter 10 Micrometers & Smlr Tons/Yr:	0
Year:	2001
Carbon Monoxide Emissions Tons/Yr:	43
Air Basin:	SF
Facility ID:	1127
Air District Name:	BA
SIC Code:	3699
Air District Name:	BAY AREA AQMD
Community Health Air Pollution Info System:	Not reported
Consolidated Emission Reporting Rule:	Not reported
Total Organic Hydrocarbon Gases Tons/Yr:	0
Reactive Organic Gases Tons/Yr:	0
Carbon Monoxide Emissions Tons/Yr:	0
NOX - Oxides of Nitrogen Tons/Yr:	0
SOX - Oxides of Sulphur Tons/Yr:	0
Particulate Matter Tons/Yr:	0
Part. Matter 10 Micrometers & Smlr Tons/Yr:	0
Year:	2002
Carbon Monoxide Emissions Tons/Yr:	43
Air Basin:	SF
Facility ID:	1127
Air District Name:	BA
SIC Code:	3674
Air District Name:	BAY AREA AQMD
Community Health Air Pollution Info System:	Not reported
Consolidated Emission Reporting Rule:	Not reported
Total Organic Hydrocarbon Gases Tons/Yr:	1
Reactive Organic Gases Tons/Yr:	0
Carbon Monoxide Emissions Tons/Yr:	0
NOX - Oxides of Nitrogen Tons/Yr:	0
SOX - Oxides of Sulphur Tons/Yr:	0
Particulate Matter Tons/Yr:	0
Part. Matter 10 Micrometers & Smlr Tons/Yr:	0
Year:	2003
Carbon Monoxide Emissions Tons/Yr:	43
Air Basin:	SF
Facility ID:	1127
Air District Name:	BA
SIC Code:	3674
Air District Name:	BAY AREA AQMD
Community Health Air Pollution Info System:	Not reported
Consolidated Emission Reporting Rule:	Not reported
Total Organic Hydrocarbon Gases Tons/Yr:	1
Reactive Organic Gases Tons/Yr:	0
Carbon Monoxide Emissions Tons/Yr:	0
NOX - Oxides of Nitrogen Tons/Yr:	0
SOX - Oxides of Sulphur Tons/Yr:	0
Particulate Matter Tons/Yr:	0
Part. Matter 10 Micrometers & Smlr Tons/Yr:	0
Year:	2004

Map ID
 Direction
 Distance
 Distance (ft.)
 Elevation

MAP FINDINGS

Database(s) EDR ID Number
 EPA ID Number

TELEDYNE WIRELESS INC DBA TELEDYNE MICROWAVE (Continued)

S102806562

Carbon Monoxide Emissions Tons/Yr: 43
 Air Basin: SF
 Facility ID: 1127
 Air District Name: BA
 SIC Code: 3674
 Air District Name: BAY AREA AQMD
 Community Health Air Pollution Info System: Not reported
 Consolidated Emission Reporting Rule: Not reported
 Total Organic Hydrocarbon Gases Tons/Yr: 0.78
 Reactive Organic Gases Tons/Yr: 0.3306481
 Carbon Monoxide Emissions Tons/Yr: 0
 NOX - Oxides of Nitrogen Tons/Yr: 0
 SOX - Oxides of Sulphur Tons/Yr: 0
 Particulate Matter Tons/Yr: 0
 Part. Matter 10 Micrometers & Smllr Tons/Yr: 0

Year: 2005
 Carbon Monoxide Emissions Tons/Yr: 43
 Air Basin: SF
 Facility ID: 1127
 Air District Name: BA
 SIC Code: 3674
 Air District Name: BAY AREA AQMD
 Community Health Air Pollution Info System: Not reported
 Consolidated Emission Reporting Rule: Not reported
 Total Organic Hydrocarbon Gases Tons/Yr: 1.26
 Reactive Organic Gases Tons/Yr: .5442481
 Carbon Monoxide Emissions Tons/Yr: 0
 NOX - Oxides of Nitrogen Tons/Yr: 0
 SOX - Oxides of Sulphur Tons/Yr: 0
 Particulate Matter Tons/Yr: 0
 Part. Matter 10 Micrometers & Smllr Tons/Yr: 0

EV1209 **TELEDYNE MICROWAVE**
SE **1274 TERRA BELLA**
> 1 **MOUNTAIN VIEW, CA 94043**
9468 ft.

FINDS **1007739516**
110019005743

Site 17 of 25 in cluster EV

Relative:
Higher

FINDS:
 Other Pertinent Environmental Activity Identified at Site

Actual:
36 ft.

California - Hazardous Waste Tracking System - Datamart

The NEI (National Emissions Inventory) database contains information on stationary and mobile sources that emit criteria air pollutants and their precursors, as well as hazardous air pollutants (HAPs).

RCRAInfo is a national information system that supports the Resource Conservation and Recovery Act (RCRA) program through the tracking of events and activities related to facilities that generate, transport, and treat, store, or dispose of hazardous waste. RCRAInfo allows RCRA program staff to track the notification, permit, compliance, and corrective action activities required under RCRA.

MAP FINDINGS

Map ID
 Direction
 Distance
 Distance (ft.)
 Elevation

Site

Database(s)

EDR ID Number
 EPA ID Number

EV1210
 SE
 > 1
 9468 ft.

TELEDYNE ELECTRONICS TECHNOLOGY
1274 TERRA BELLA AVE.
MOUNTAIN VIEW, CA 94043

RCRA-SQG 1000201858
HAZNET CAD980665723

Site 18 of 25 in cluster EV

**Relative:
 Higher**

RCRA-SQG:

**Actual:
 36 ft.**

Date form received by agency: 01/05/2005
 Facility name: TELEDYNE ELECTRONICS TECHNOLOGY
 Facility address: 1274 TERRA BELLA
 MOUNTAIN VIEW, CA 94043
 EPA ID: CAD980665723
 Contact: MICHAEL K DEAN
 Contact address: 1274 TERRA BELLA
 MOUNTAIN VIEW, CA 94043
 Contact country: US
 Contact telephone: 650-940-6705
 Contact email: MDEAN@TELEDYNE.COM
 EPA Region: 09
 Classification: Small Small Quantity Generator
 Description: Handler: generates more than 100 and less than 1000 kg of hazardous waste during any calendar month and accumulates less than 6000 kg of hazardous waste at any time; or generates 100 kg or less of hazardous waste during any calendar month, and accumulates more than 1000 kg of hazardous waste at any time

Owner/Operator Summary:

Owner/operator name: TELEDYNE WIRELESS INC
 Owner/operator address: 12333 OLYMPIC BLVD
 LOS ANGELES, CA 90064
 Owner/operator country: US
 Owner/operator telephone: Not reported
 Legal status: Private
 Owner/Operator Type: Owner
 Owner/Op start date: 01/03/2005
 Owner/Op end date: Not reported

Owner/operator name: TELEDYNE MICROWAVE
 Owner/operator address: Not reported
 Not reported
 Owner/operator country: US
 Owner/operator telephone: Not reported
 Legal status: Private
 Owner/Operator Type: Operator
 Owner/Op start date: 01/03/2005
 Owner/Op end date: Not reported

Handler Activities Summary:

U.S. importer of hazardous waste: No
 Mixed waste (haz. and radioactive): No
 Recycler of hazardous waste: No
 Transporter of hazardous waste: No
 Treater, storer or disposer of HW: No
 Underground injection activity: No
 On-site burner exemption: No
 Furnace exemption: No
 Used oil fuel burner: No
 Used oil processor: No

Map ID
Direction
Distance
Distance (ft.)
Elevation Site

MAP FINDINGS

Database(s) EDR ID Number
EPA ID Number

TELEDYNE ELECTRONICS TECHNOLOGY (Continued)

1000201858

User oil refiner: No
Used oil fuel marketer to burner: No
Used oil Specification marketer: No
Used oil transfer facility: No
Used oil transporter: No
Off-site waste receiver: Commercial status unknown

Historical Generators:

Date form received by agency: 10/12/2000
Facility name: TELEDYNE ELECTRONICS TECHNOLOGY
Site name: TELEDYNE ELECTRONIC TECHNOLOGIES
Classification: Large Quantity Generator

Date form received by agency: 08/10/2000
Facility name: TELEDYNE ELECTRONICS TECHNOLOGY
Site name: T E T MOUNTAIN VIEW
Classification: Small Quantity Generator

Date form received by agency: 04/15/1999
Facility name: TELEDYNE ELECTRONICS TECHNOLOGY
Site name: TELEDYNE ELECTRONIC TECHNOLOGIES - MT. V
Classification: Large Quantity Generator

Date form received by agency: 09/01/1996
Facility name: TELEDYNE ELECTRONICS TECHNOLOGY
Site name: T E T MOUNTAIN VIEW
Classification: Small Quantity Generator

Date form received by agency: 03/01/1996
Facility name: TELEDYNE ELECTRONICS TECHNOLOGY
Site name: TELEDYNE ELECTRONIC TECHNOLOGIES-MT VIEW
Classification: Large Quantity Generator

Hazardous Waste Summary:

Waste code: D001
Waste name: IGNITABLE HAZARDOUS WASTES ARE THOSE WASTES WHICH HAVE A FLASHPOINT OF LESS THAN 140 DEGREES FAHRENHEIT AS DETERMINED BY A PENSKEY-MARTENS CLOSED CUP FLASH POINT TESTER. ANOTHER METHOD OF DETERMINING THE FLASH POINT OF A WASTE IS TO REVIEW THE MATERIAL SAFETY DATA SHEET, WHICH CAN BE OBTAINED FROM THE MANUFACTURER OR DISTRIBUTOR OF THE MATERIAL. LACQUER THINNER IS AN EXAMPLE OF A COMMONLY USED SOLVENT WHICH WOULD BE CONSIDERED AS IGNITABLE HAZARDOUS WASTE.

Waste code: D002
Waste name: A WASTE WHICH HAS A PH OF LESS THAN 2 OR GREATER THAN 12.5 IS CONSIDERED TO BE A CORROSIVE HAZARDOUS WASTE. SODIUM HYDROXIDE, A CAUSTIC SOLUTION WITH A HIGH PH, IS OFTEN USED BY INDUSTRIES TO CLEAN OR DEGREASE PARTS. HYDROCHLORIC ACID, A SOLUTION WITH A LOW PH, IS USED BY MANY INDUSTRIES TO CLEAN METAL PARTS PRIOR TO PAINTING. WHEN THESE CAUSTIC OR ACID SOLUTIONS BECOME CONTAMINATED AND MUST BE DISPOSED, THE WASTE WOULD BE A CORROSIVE HAZARDOUS WASTE.

Waste code: D006
Waste name: CADMIUM

Waste code: D007

Map ID
Direction
Distance
Distance (ft.)
Elevation

MAP FINDINGS

EDR ID Number
EPA ID Number
Database(s)

TELEDYNE ELECTRONICS TECHNOLOGY (Continued)

1000201858

Waste name: CHROMIUM

Waste code: D008
Waste name: LEAD

Waste code: D011
Waste name: SILVER

Waste code: D038
Waste name: PYRIDINE

Waste code: F002
Waste name: THE FOLLOWING SPENT HALOGENATED SOLVENTS: TETRACHLOROETHYLENE, METHYLENE CHLORIDE, TRICHLOROETHYLENE, 1,1,1-TRICHLOROETHANE, CHLOROBENZENE, 1,1,2-TRICHLORO-1,2,2-TRIFLUOROETHANE, ORTHO-DICHLOROENZENE, TRICHLOROFLUOROMETHANE, AND 1,1,2-TRICHLOROETHANE; ALL SPENT SOLVENT MIXTURES/BLENDS CONTAINING, BEFORE USE, A TOTAL OF TEN PERCENT OR MORE (BY VOLUME) OF ONE OR MORE OF THE ABOVE HALOGENATED SOLVENTS OR THOSE LISTED IN F001, F004, OR F005, AND STILL BOTTOMS FROM THE RECOVERY OF THESE SPENT SOLVENTS AND SPENT SOLVENT MIXTURES.

Waste code: F003
Waste name: THE FOLLOWING SPENT NON-HALOGENATED SOLVENTS: XYLENE, ACETONE, ETHYL ACETATE, ETHYL BENZENE, ETHYL ETHER, METHYL ISOBUTYL KETONE, N-BUTYL ALCOHOL, CYCLOHEXANONE, AND METHANOL; ALL SPENT SOLVENT MIXTURES/BLENDS CONTAINING, BEFORE USE, ONLY THE ABOVE SPENT NON-HALOGENATED SOLVENTS; AND ALL SPENT SOLVENT MIXTURES/BLENDS CONTAINING, BEFORE USE, ONE OR MORE OF THE ABOVE NON-HALOGENATED SOLVENTS, AND, A TOTAL OF TEN PERCENT OR MORE (BY VOLUME) OF ONE OR MORE OF THOSE SOLVENTS LISTED IN F001, F002, F004, AND F005, AND STILL BOTTOMS FROM THE RECOVERY OF THESE SPENT SOLVENTS AND SPENT SOLVENT MIXTURES.

Waste code: F005
Waste name: THE FOLLOWING SPENT NON-HALOGENATED SOLVENTS: TOLUENE, METHYL ETHYL KETONE, CARBON DISULFIDE, ISOBUTANOL, PYRIDINE, BENZENE, 2-ETHOXYETHANOL, AND 2-NITROPROPANE; ALL SPENT SOLVENT MIXTURES/BLENDS CONTAINING, BEFORE USE, A TOTAL OF TEN PERCENT OR MORE (BY VOLUME) OF ONE OR MORE OF THE ABOVE NON-HALOGENATED SOLVENTS OR THOSE SOLVENTS LISTED IN F001, F002, OR F004; AND STILL BOTTOMS FROM THE RECOVERY OF THESE SPENT SOLVENTS AND SPENT SOLVENT MIXTURES.

Violation Status: No violations found

HAZNET:
Gepaid: CAD980665723
Contact: MICHAEL DEAN EHS MGR.
Telephone: 6509626888
Facility Addr2: Not reported
Mailing Name: Not reported
Mailing Address: 12333 W OLYMPIC BLVD
Mailing City,St,Zip: LOS ANGELES, CA 900641021
Gen County: Santa Clara
TSD EPA ID: CAD009452657
TSD County: San Mateo
Waste Category: Alkaline solution without metals (pH > 12.5)
Disposal Method: Recycler

Map ID
 Direction
 Distance
 Distance (ft.)
 Elevation Site

MAP FINDINGS

Database(s) EDR ID Number
 EPA ID Number

TELEDYNE ELECTRONICS TECHNOLOGY (Continued)

1000201858

Tons: 0.01
 Facility County: Not reported

 Gepaid: CAD980665723
 Contact: MICHAEL DEAN EHS MGR.
 Telephone: 6509626888
 Facility Addr2: Not reported
 Mailing Name: Not reported
 Mailing Address: 12333 W OLYMPIC BLVD
 Mailing City,St,Zip: LOS ANGELES, CA 900641021
 Gen County: Santa Clara
 TSD EPA ID: CAD009452657
 TSD County: San Mateo
 Waste Category: Alkaline solution without metals (pH > 12.5)
 Disposal Method: Recycler
 Tons: 0.01
 Facility County: Not reported

Gepaid: CAD980665723
 Contact: MICHAEL DEAN EHS MGR.
 Telephone: 6509406705
 Facility Addr2: Not reported
 Mailing Name: Not reported
 Mailing Address: 12333 W OLYMPIC BLVD
 Mailing City,St,Zip: LOS ANGELES, CA 900641021
 Gen County: Santa Clara
 TSD EPA ID: AZD009015389
 TSD County: 99
 Waste Category: Laboratory waste chemicals
 Disposal Method: Transfer Station
 Tons: 0
 Facility County: Santa Clara

FA1211 CHIROPRACTIC PERFORMANCE CENTE
SW 4153 EL CAMINO WAY SUITE A
> 1 PALO ALTO, CA 94306
9474 ft.

HAZNET S103956252
N/A

Site 1 of 4 in cluster FA

**Relative:
 Higher**

HAZNET:
 Gepaid: CAL000043403
 Contact: MAJERLE LUCY
 Telephone: 0000000000
 Facility Addr2: Not reported
 Mailing Name: Not reported
 Mailing Address: 4153 EL CAMINO WAY STE A
 Mailing City,St,Zip: PALO ALTO, CA 943060000
 Gen County: Santa Clara
 TSD EPA ID: CAL000115947
 TSD County: Santa Cruz
 Waste Category: Photochemicals/photoprocessing waste
 Disposal Method: Recycler
 Tons: .0542
 Facility County: Santa Clara

**Actual:
 47 ft.**

Gepaid: CAL000043403
 Contact: MAJERLE LUCY
 Telephone: 0000000000

Map ID
Direction
Distance
Distance (ft.)
Elevation Site

MAP FINDINGS

Database(s) EDR ID Number
EPA ID Number

CHIROPRACTIC PERFORMANCE CENTE (Continued)

S103956252

Facility Addr2: Not reported
Mailing Name: Not reported
Mailing Address: 4153 EL CAMINO WAY STE A
Mailing City,St,Zip: PALO ALTO, CA 943060000
Gen County: Santa Clara
TSD EPA ID: CAL000115947
TSD County: Santa Cruz
Waste Category: Photochemicals/photoprocessing waste
Disposal Method: Recycler
Tons: .1459
Facility County: Santa Clara

Gepaid: CAL000043403
Contact: MAJERLE LUCY
Telephone: 0000000000
Facility Addr2: Not reported
Mailing Name: Not reported
Mailing Address: 4153 EL CAMINO WAY STE A
Mailing City,St,Zip: PALO ALTO, CA 943060000
Gen County: Santa Clara
TSD EPA ID: CAL000115947
TSD County: Santa Cruz
Waste Category: Photochemicals/photoprocessing waste
Disposal Method: Recycler
Tons: .0625
Facility County: Santa Clara

Gepaid: CAL000043403
Contact: MAJERLE LUCY
Telephone: 0000000000
Facility Addr2: Not reported
Mailing Name: Not reported
Mailing Address: 4153 EL CAMINO WAY STE A
Mailing City,St,Zip: PALO ALTO, CA 943060000
Gen County: Santa Clara
TSD EPA ID: CAL000115947
TSD County: Santa Cruz
Waste Category: Photochemicals/photoprocessing waste
Disposal Method: Recycler
Tons: 0.1542
Facility County: Santa Clara

Gepaid: CAL000043403
Contact: MAJERLE LUCY
Telephone: 0000000000
Facility Addr2: Not reported
Mailing Name: Not reported
Mailing Address: 4153 EL CAMINO WAY STE A
Mailing City,St,Zip: PALO ALTO, CA 943060000
Gen County: Santa Clara
TSD EPA ID: CAL000115947
TSD County: Santa Cruz
Waste Category: Photochemicals/photoprocessing waste
Disposal Method: Recycler
Tons: .0625
Facility County: Santa Clara

Map ID
 Direction
 Distance
 Distance (ft.)
 Elevation Site

MAP FINDINGS

Database(s) EDR ID Number
 EPA ID Number

CHIROPRACTIC PERFORMANCE CENTE (Continued)

S103956252

[Click this hyperlink](#) while viewing on your computer to access additional CA_HAZNET: detail in the EDR Site Report.

**EY1212
 SE
 > 1
 9476 ft.**

**LORRY RAY PHOTOGRAPHY
 1225 PEAR AVE
 MOUNTAIN VIEW, CA 94043**

**HAZNET S100866928
 N/A**

Site 2 of 3 in cluster EY

**Relative:
 Higher**

HAZNET:

**Actual:
 22 ft.**

Gepaid: CAL912184779
 Contact: IIT INC
 Telephone: 0000000000
 Facility Addr2: Not reported
 Mailing Name: Not reported
 Mailing Address: 3225 MONIER CIR
 Mailing City,St,Zip: RANCHO CORDOVA, CA 957420000
 Gen County: Santa Clara
 TSD EPA ID: CAD070148432
 TSD County: 1
 Waste Category: Metal sludge - Alkaline solution (pH <UN-> 12.5) with metals (antimony, arsenic, barium, beryllium, cadmium, chromium, cobalt, copper, lead, mercury, molybdenum, nickel, selenium, silver, thallium, vanadium, and zinc)
 Disposal Method: Not reported
 Tons: .2860
 Facility County: Santa Clara

Gepaid: CAL912184779
 Contact: IIT INC
 Telephone: 0000000000
 Facility Addr2: Not reported
 Mailing Name: Not reported
 Mailing Address: 3225 MONIER CIR
 Mailing City,St,Zip: RANCHO CORDOVA, CA 957420000
 Gen County: Santa Clara
 TSD EPA ID: CAD070148432
 TSD County: 1
 Waste Category: Metal sludge - Alkaline solution (pH <UN-> 12.5) with metals (antimony, arsenic, barium, beryllium, cadmium, chromium, cobalt, copper, lead, mercury, molybdenum, nickel, selenium, silver, thallium, vanadium, and zinc)
 Disposal Method: Treatment, Incineration
 Tons: 1.3153
 Facility County: Santa Clara

Gepaid: CAL912184779
 Contact: IIT INC
 Telephone: 0000000000
 Facility Addr2: Not reported
 Mailing Name: Not reported
 Mailing Address: 3225 MONIER CIR
 Mailing City,St,Zip: RANCHO CORDOVA, CA 957420000
 Gen County: Santa Clara
 TSD EPA ID: CAD070148432
 TSD County: 1
 Waste Category: Metal sludge - Alkaline solution (pH <UN-> 12.5) with metals (antimony, arsenic, barium, beryllium, cadmium, chromium, cobalt,

Map ID
 Direction
 Distance
 Distance (ft.)
 Elevation Site

MAP FINDINGS

Database(s) EDR ID Number
 EPA ID Number

LORRY RAY PHOTOGRAPHY (Continued)

S100866928

copper, lead, mercury, molybdenum, nickel, selenium, silver, thallium, vanadium, and zinc)
 Disposal Method: Treatment, Incineration
 Tons: .4670
 Facility County: Santa Clara

Gepaid: CAL912184779
 Contact: IIT INC
 Telephone: 0000000000
 Facility Addr2: Not reported
 Mailing Name: Not reported
 Mailing Address: 3225 MONIER CIR
 Mailing City,St,Zip: RANCHO CORDOVA, CA 957420000
 Gen County: Santa Clara
 TSD EPA ID: CAD070148432
 TSD County: 1
 Waste Category: Metal sludge - Alkaline solution (pH <UN-> 12.5) with metals (antimony, arsenic, barium, beryllium, cadmium, chromium, cobalt, copper, lead, mercury, molybdenum, nickel, selenium, silver, thallium, vanadium, and zinc)
 Disposal Method: Not reported
 Tons: .2335
 Facility County: Santa Clara

[Click this hyperlink](#) while viewing on your computer to access
 -1 additional CA_HAZNET: record(s) in the EDR Site Report.

**FB1213
 SSW
 > 1
 9481 ft.**

**SAN ANTONIO GAS & SERVICE
 334 SAN ANTONIO ROAD
 MOUNTAIN VIEW, CA 94040**

**HAZNET S107147072
 N/A**

Site 1 of 8 in cluster FB

**Relative:
 Higher**

HAZNET:
 Gepaid: CAL000219085
 Contact: SYLVIA HANG/PRESIDENT
 Telephone: 6509416588
 Facility Addr2: Not reported
 Mailing Name: SYLVIA HANG/PRESIDENT
 Mailing Address: 334 SAN ANTONIO ROAD
 Mailing City,St,Zip: MOUNTAIN VIEW, CA 940400000
 Gen County: Santa Clara
 TSD EPA ID: CAD009466392
 TSD County: Santa Clara
 Waste Category: Other empty containers 30 gallons or more
 Disposal Method: Disposal, Other
 Tons: 1
 Facility County: Santa Clara

**Actual:
 53 ft.**

MAP FINDINGS

Map ID
 Direction
 Distance
 Distance (ft.)
 Elevation

Site

Database(s)

EDR ID Number
 EPA ID Number

FB1214 **SAN ANTONIO VALERO #7230**
SSW **334 SAN ANTONIO RD**
> 1 **MOUNTAIN VIEW, CA 94040**
9481 ft.

UST **U003779222**
N/A

Site 2 of 8 in cluster FB

Relative:
Higher

UST:
 Local Agency: Mountain View, Santa Clara County
 Facility ID: 1636

Actual:
53 ft.

FB1215 **TEXACO**
SSW **334 SAN ANTONIO RD**
> 1 **MOUNTAIN VIEW, CA 94040**
9481 ft.

HAZNET **S100861714**
LUST **N/A**
Cortese
HIST LUST SANTA CLARA

Site 3 of 8 in cluster FB

Relative:
Higher

HAZNET:
 Gepaid: CAL000142301
 Contact: PAUL JACKSON
 Telephone: 0000000000
 Facility Addr2: Not reported
 Mailing Name: Not reported
 Mailing Address: 334 SAN ANTONIO RD
 Mailing City,St,Zip: MOUNTAIN VIEW, CA 940400000
 Gen County: Santa Clara
 TSD EPA ID: CAD009452657
 TSD County: San Mateo
 Waste Category: Unspecified organic liquid mixture
 Disposal Method: Recycler
 Tons: .7714
 Facility County: Santa Clara

Actual:
53 ft.

Gepaid: CAL000028837
 Contact: EXXON CO USA
 Telephone: 7136567761
 Facility Addr2: Not reported
 Mailing Name: Not reported
 Mailing Address: PO BOX 2180
 Mailing City,St,Zip: HOUSTON, TX 772522180
 Gen County: San Bernardino
 TSD EPA ID: CAD009452657
 TSD County: San Mateo
 Waste Category: Unspecified oil-containing waste
 Disposal Method: Recycler
 Tons: 1.0425
 Facility County: San Bernardino

Gepaid: CAL000028837
 Contact: EXXON CO USA
 Telephone: 7136567761
 Facility Addr2: Not reported
 Mailing Name: Not reported
 Mailing Address: PO BOX 2180
 Mailing City,St,Zip: HOUSTON, TX 772522180
 Gen County: San Bernardino
 TSD EPA ID: CAD009466392
 TSD County: 7
 Waste Category: Other empty containers 30 gallons or more
 Disposal Method: Recycler
 Tons: .5000

Map ID
Direction
Distance
Distance (ft.)
Elevation Site

MAP FINDINGS

Database(s) EDR ID Number
EPA ID Number

TEXACO (Continued)

S100861714

Facility County: San Bernardino

Gepaid: CAL000142301
Contact: PAUL JACKSON
Telephone: 0000000000
Facility Addr2: Not reported
Mailing Name: Not reported
Mailing Address: 334 SAN ANTONIO RD
Mailing City,St,Zip: MOUNTAIN VIEW, CA 940400000
Gen County: Santa Clara
TSD EPA ID: CAD009452657
TSD County: San Mateo
Waste Category: Unspecified organic liquid mixture
Disposal Method: Recycler
Tons: .9799
Facility County: Santa Clara

Gepaid: CAL000028837
Contact: EXXON CO USA
Telephone: 7136567761
Facility Addr2: Not reported
Mailing Name: Not reported
Mailing Address: PO BOX 2180
Mailing City,St,Zip: HOUSTON, TX 772522180
Gen County: San Bernardino
TSD EPA ID: CAD043260702
TSD County: San Mateo
Waste Category: Unspecified oil-containing waste
Disposal Method: Recycler
Tons: 9.4992
Facility County: San Bernardino

[Click this hyperlink](#) while viewing on your computer to access
4 additional CA_HAZNET: record(s) in the EDR Site Report.

LUST:

Region: STATE
Case Type: Other ground water affected
Cross Street: Not reported
Enf Type: Not reported
Funding: SEL
How Discovered: Not reported
How Stopped: Not reported
Leak Cause: Not reported
Leak Source: Not reported
Global Id: T0608501420
Stop Date: 9999-09-09 00:00:00
Confirm Leak: Not reported
Workplan: Not reported
Prelim Assess: 1986-12-01 00:00:00
Pollution Char: 2001-12-28 00:00:00
Remed Plan: Not reported
Remed Action: Not reported
Monitoring: 2005-02-05 00:00:00
Close Date: Not reported
Discover Date: 1965-01-01 00:00:00
Enforcement Dt: Not reported

Map ID
Direction
Distance
Distance (ft.)
Elevation Site

MAP FINDINGS

Database(s) EDR ID Number
EPA ID Number

TEXACO (Continued)

S100861714

Release Date: 1986-10-07 00:00:00
Review Date: Not reported
Enter Date: Not reported
MTBE Date: Not reported
GW Qualifier: Not reported
Soil Qualifier: Not reported
Max MTBE GW ppb: Not reported
Max MTBE Soil ppb: Not reported
County: 43
Org Name: Not reported
Reg Board: San Francisco Bay Region
Status: Post remedial action monitoring
Chemical: Gasoline
Contact Person: Not reported
Responsible Party: SYLVIA HANG
RP Address: 685 WEST THIRD ST
Interim: Not reported
Oversight Prgm: LUST
MTBE Class: *
MTBE Conc: 0
MTBE Fuel: 1
MTBE Tested: MTBE Detected. Site tested for MTBE and MTBE detected
Staff: ZSC
Staff Initials: LL
Lead Agency: Local Agency
Local Agency: 43000L
Hydr Basin #: Not reported
Beneficial: MUN
Priority: Not reported
Cleanup Fund Id: Not reported
Work Suspended: Not reported
Local Case #: 06S2W17N01f
Case Number: Not reported
Qty Leaked: 0
Abate Method: Not reported
Operator: Not reported
Water System Name: Not reported
Well Name: Not reported
Distance To Lust: 0
Waste Discharge Global ID: Not reported
Waste Disch Assigned Name: Not reported
Summary: Not reported

LUST:

Region: 2
Facility Status: Remedial action (cleanup) Underway
Facility Id: Not reported
Case Number: 06S2W17N01f
How Discovered: Not reported
Leak Cause: Not reported
Leak Source: Not reported
Date Leak Confirmed: Not reported
Oversight Program: LUST
Prelim. Site Assesment Wokplan Submitted: Not reported
Preliminary Site Assesment Began: 12/1/1986
Pollution Characterization Began: 10/17/1988
Pollution Remediation Plan Submitted: Not reported

Map ID
Direction
Distance
Distance (ft.)
Elevation

MAP FINDINGS

TEXACO (Continued)

EDR ID Number
EPA ID Number

Database(s)

S100861714

Date Remediation Action Underway: 6/8/2003
Date Post Remedial Action Monitoring Began: Not reported

LUST:

Region: SANTA CLARA
SCVWD ID: 06S2W17N01f
Closed Date: Not reported
Lop Number: 20-020

Cortese:

Region: CORTESE
Facility Addr2: 334 SAN ANTONIO RD

HIST LUST SANTA CLARA:

Region: SANTA CLARA
SCVWD ID: 06S2W17N01
Region Code: 2
Oversite Agency: SCCDEH
Date Listed: 1987-01-01 00:00:00
Closed Date: Not reported

FB1216
SSW
> 1
9481 ft.

TEXACO
334 SAN ANTONIO / CALIFORNIA
MOUNTAIN VIEW, CA 94043

HIST UST U001594421
N/A

Site 4 of 8 in cluster FB

Relative:
Higher

HIST UST:

Actual:
53 ft.

Region: STATE
Facility ID: 00000005781
Facility Type: Gas Station
Other Type: Not reported
Total Tanks: 0006
Contact Name: AZAD AMIRL
Telephone: 4159489946
Owner Name: TEXACO U.S.A.
Owner Address: P.O. BOX 3756-3350 WILSHIRE BL
Owner City,St,Zip: LOS ANGELES, CA 90010

Tank Num: 001
Container Num: 1
Year Installed: 1963
Tank Capacity: 00004000
Tank Used for: PRODUCT
Type of Fuel: REGULAR
Tank Construction: Not reported
Leak Detection: Stock Inventor, 10

Tank Num: 002
Container Num: 2
Year Installed: 1963
Tank Capacity: 00004000
Tank Used for: PRODUCT
Type of Fuel: UNLEADED
Tank Construction: Not reported
Leak Detection: Stock Inventor, 10

Map ID
 Direction
 Distance
 Distance (ft.)
 Elevation Site

MAP FINDINGS

Database(s) EDR ID Number
 EPA ID Number

TEXACO (Continued)

U001594421

Tank Num: 003
 Container Num: 3
 Year Installed: 1963
 Tank Capacity: 00006000
 Tank Used for: PRODUCT
 Type of Fuel: UNLEADED
 Tank Construction: Not reported
 Leak Detection: Stock Inventor, 10

Tank Num: 004
 Container Num: 4
 Year Installed: 1963
 Tank Capacity: 00004000
 Tank Used for: PRODUCT
 Type of Fuel: UNLEADED
 Tank Construction: Not reported
 Leak Detection: Stock Inventor, 10

Tank Num: 005
 Container Num: 5
 Year Installed: 1963
 Tank Capacity: 00004000
 Tank Used for: PRODUCT
 Type of Fuel: UNLEADED
 Tank Construction: Not reported
 Leak Detection: Stock Inventor, 10

Tank Num: 006
 Container Num: 6
 Year Installed: 1963
 Tank Capacity: 00000550
 Tank Used for: WASTE
 Type of Fuel: WASTE OIL
 Tank Construction: Not reported
 Leak Detection: Stock Inventor

FB1217 VALERO REFINING CO-CA #70230
SSW 334 SAN ANTONIO RD
> 1 MOUNTAIN VIEW, CA 94040
9481 ft.

HAZNET S104164293
N/A

**Relative:
 Higher**

Site 5 of 8 in cluster FB

HAZNET:

**Actual:
 53 ft.**

Gepaid: CAL000191522
 Contact: VALERO REFINING CO-CA
 Telephone: 2103702000
 Facility Addr2: Not reported
 Mailing Name: Not reported
 Mailing Address: PO BOX 500
 Mailing City,St,Zip: SAN ANTONIO, TX 782920500
 Gen County: Santa Clara
 TSD EPA ID: CAD028409019
 TSD County: Los Angeles
 Waste Category: Aqueous solution with less than 10% total organic residues
 Disposal Method: Treatment, Tank
 Tons: .0208
 Facility County: Santa Clara

MAP FINDINGS

Map ID
 Direction
 Distance
 Distance (ft.)
 Elevation

Site

Database(s)
 EDR ID Number
 EPA ID Number

FC1218 **SUN BEAM CLEANERS**
South **128 N RENGSTORFF AVENUE**
> 1 **MOUNTAIN VIEW, CA 94043**
9484 ft.

CLEANERS **S105939837**
EMI **N/A**

Site 1 of 10 in cluster FC

Relative:
Higher

CLEANERS:

Actual:
51 ft.

EPA Id: CAL000312598
 NAICS Code: 81232
 NAICS Description: Drycleaning and Laundry Services (except Coin-Operated)
 Create Date: 10/16/2006
 Facility Active: Yes
 Inactive Date: Not reported
 Facility Addr2: Not reported
 Mailing Name: Not reported
 Mailing Address: 128 N RENGSTORFF AVE
 Mailing Address 2: Not reported
 Mailing State: CA
 Mailing Zip: 940434222
 Region Code: 2
 Owner Name: SAM JUNG
 Owner Address: 631 GRAPE AVE
 Owner Address 2: Not reported
 Owner Telephone: Not reported
 Owner Fax Number: Not reported
 Contact Name: SAM JUNG
 Contact Address: 128 N RENGSTORFF AVE
 Contact Address 2: Not reported
 Contact Telephone: 6509614578
 Contact Fax Number: Not reported
 SIC Description: 7211 Power Laundries Family and Commercial
 SIC Description: 7212 Garment Pressing and Agents for Laundries and Drycleaners
 SIC Description: 7216 Drycleaning Plants Except Rug Cleaning
 SIC Description: 7219 Laundry and Garment Services NEC (alteration and repair)

EPA Id: CAD981632151
 NAICS Code: 81232
 NAICS Description: Drycleaning and Laundry Services (except Coin-Operated)
 Create Date: 4/10/1987
 Facility Active: Yes
 Inactive Date: Not reported
 Facility Addr2: Not reported
 Mailing Name: Not reported
 Mailing Address: 128 N RENGSTORFF AVE
 Mailing Address 2: Not reported
 Mailing State: CA
 Mailing Zip: 940434222
 Region Code: 2
 Owner Name: MOON K KIM
 Owner Address: --
 Owner Address 2: Not reported
 Owner Telephone: 0
 Owner Fax Number: Not reported
 Contact Name: MOON K KIM OWNER
 Contact Address: 128 N RENGSTORFF AVE
 Contact Address 2: Not reported
 Contact Telephone: 6509614575
 Contact Fax Number: Not reported
 SIC Description: 7211 Power Laundries Family and Commercial

Map ID
Direction
Distance
Distance (ft.)
Elevation Site

MAP FINDINGS

Database(s) EDR ID Number
EPA ID Number

SUN BEAM CLEANERS (Continued)

S105939837

SIC Description: 7212 Garment Pressing and Agents for Laundries and Drycleaners
SIC Description: 7216 Drycleaning Plants Except Rug Cleaning
SIC Description: 7219 Laundry and Garment Services NEC (alteration and repair)

EMI:

Year: 1990
Carbon Monoxide Emissions Tons/Yr: 43
Air Basin: SF
Facility ID: 4292
Air District Name: BA
SIC Code: 7216
Air District Name: BAY AREA AQMD
Community Health Air Pollution Info System: Not reported
Consolidated Emission Reporting Rule: Not reported
Total Organic Hydrocarbon Gases Tons/Yr: 1
Reactive Organic Gases Tons/Yr: 0
Carbon Monoxide Emissions Tons/Yr: 0
NOX - Oxides of Nitrogen Tons/Yr: 0
SOX - Oxides of Sulphur Tons/Yr: 0
Particulate Matter Tons/Yr: 0
Part. Matter 10 Micrometers & Smlr Tons/Yr: 0

Year: 1996
Carbon Monoxide Emissions Tons/Yr: 43
Air Basin: SF
Facility ID: 4292
Air District Name: BA
SIC Code: 7216
Air District Name: BAY AREA AQMD
Community Health Air Pollution Info System: Not reported
Consolidated Emission Reporting Rule: Not reported
Total Organic Hydrocarbon Gases Tons/Yr: 0
Reactive Organic Gases Tons/Yr: 0
Carbon Monoxide Emissions Tons/Yr: 0
NOX - Oxides of Nitrogen Tons/Yr: 0
SOX - Oxides of Sulphur Tons/Yr: 0
Particulate Matter Tons/Yr: 0
Part. Matter 10 Micrometers & Smlr Tons/Yr: 0

Year: 1997
Carbon Monoxide Emissions Tons/Yr: 43
Air Basin: SF
Facility ID: 4292
Air District Name: BA
SIC Code: 7216
Air District Name: BAY AREA AQMD
Community Health Air Pollution Info System: Not reported
Consolidated Emission Reporting Rule: Not reported
Total Organic Hydrocarbon Gases Tons/Yr: 0
Reactive Organic Gases Tons/Yr: 0
Carbon Monoxide Emissions Tons/Yr: 0
NOX - Oxides of Nitrogen Tons/Yr: 0
SOX - Oxides of Sulphur Tons/Yr: 0
Particulate Matter Tons/Yr: 0
Part. Matter 10 Micrometers & Smlr Tons/Yr: 0

Year: 1998

Map ID
 Direction
 Distance
 Distance (ft.)
 Elevation Site

MAP FINDINGS

Database(s) EDR ID Number
 EPA ID Number

SUN BEAM CLEANERS (Continued)

S105939837

Carbon Monoxide Emissions Tons/Yr: 43
 Air Basin: SF
 Facility ID: 4292
 Air District Name: BA
 SIC Code: 7216
 Air District Name: BAY AREA AQMD
 Community Health Air Pollution Info System: Not reported
 Consolidated Emission Reporting Rule: Not reported
 Total Organic Hydrocarbon Gases Tons/Yr: 0
 Reactive Organic Gases Tons/Yr: 0
 Carbon Monoxide Emissions Tons/Yr: 0
 NOX - Oxides of Nitrogen Tons/Yr: 0
 SOX - Oxides of Sulphur Tons/Yr: 0
 Particulate Matter Tons/Yr: 0
 Part. Matter 10 Micrometers & Smlr Tons/Yr: 0

Year: 1999
 Carbon Monoxide Emissions Tons/Yr: 43
 Air Basin: SF
 Facility ID: 4292
 Air District Name: BA
 SIC Code: 7216
 Air District Name: BAY AREA AQMD
 Community Health Air Pollution Info System: Not reported
 Consolidated Emission Reporting Rule: Not reported
 Total Organic Hydrocarbon Gases Tons/Yr: 0
 Reactive Organic Gases Tons/Yr: 0
 Carbon Monoxide Emissions Tons/Yr: 0
 NOX - Oxides of Nitrogen Tons/Yr: 0
 SOX - Oxides of Sulphur Tons/Yr: 0
 Particulate Matter Tons/Yr: 0
 Part. Matter 10 Micrometers & Smlr Tons/Yr: 0

Year: 2000
 Carbon Monoxide Emissions Tons/Yr: 43
 Air Basin: SF
 Facility ID: 4292
 Air District Name: BA
 SIC Code: 7216
 Air District Name: BAY AREA AQMD
 Community Health Air Pollution Info System: Not reported
 Consolidated Emission Reporting Rule: Not reported
 Total Organic Hydrocarbon Gases Tons/Yr: 0
 Reactive Organic Gases Tons/Yr: 0
 Carbon Monoxide Emissions Tons/Yr: 0
 NOX - Oxides of Nitrogen Tons/Yr: 0
 SOX - Oxides of Sulphur Tons/Yr: 0
 Particulate Matter Tons/Yr: 0
 Part. Matter 10 Micrometers & Smlr Tons/Yr: 0

Year: 2001
 Carbon Monoxide Emissions Tons/Yr: 43
 Air Basin: SF
 Facility ID: 4292
 Air District Name: BA
 SIC Code: 7216
 Air District Name: BAY AREA AQMD

Map ID
Direction
Distance
Distance (ft.)
Elevation Site

MAP FINDINGS

Database(s) EDR ID Number
EPA ID Number

SUN BEAM CLEANERS (Continued)

S105939837

Community Health Air Pollution Info System: Not reported
Consolidated Emission Reporting Rule: Not reported
Total Organic Hydrocarbon Gases Tons/Yr: 0
Reactive Organic Gases Tons/Yr: 0
Carbon Monoxide Emissions Tons/Yr: 0
NOX - Oxides of Nitrogen Tons/Yr: 0
SOX - Oxides of Sulphur Tons/Yr: 0
Particulate Matter Tons/Yr: 0
Part. Matter 10 Micrometers & Smlr Tons/Yr: 0

Year: 2002
Carbon Monoxide Emissions Tons/Yr: 43
Air Basin: SF
Facility ID: 4292
Air District Name: BA
SIC Code: 7216
Air District Name: BAY AREA AQMD
Community Health Air Pollution Info System: Not reported
Consolidated Emission Reporting Rule: Not reported
Total Organic Hydrocarbon Gases Tons/Yr: 0
Reactive Organic Gases Tons/Yr: 0
Carbon Monoxide Emissions Tons/Yr: 0
NOX - Oxides of Nitrogen Tons/Yr: 0
SOX - Oxides of Sulphur Tons/Yr: 0
Particulate Matter Tons/Yr: 0
Part. Matter 10 Micrometers & Smlr Tons/Yr: 0

Year: 2003
Carbon Monoxide Emissions Tons/Yr: 43
Air Basin: SF
Facility ID: 4292
Air District Name: BA
SIC Code: 7216
Air District Name: BAY AREA AQMD
Community Health Air Pollution Info System: Not reported
Consolidated Emission Reporting Rule: Not reported
Total Organic Hydrocarbon Gases Tons/Yr: 0
Reactive Organic Gases Tons/Yr: 0
Carbon Monoxide Emissions Tons/Yr: 0
NOX - Oxides of Nitrogen Tons/Yr: 0
SOX - Oxides of Sulphur Tons/Yr: 0
Particulate Matter Tons/Yr: 0
Part. Matter 10 Micrometers & Smlr Tons/Yr: 0

Year: 2004
Carbon Monoxide Emissions Tons/Yr: 43
Air Basin: SF
Facility ID: 4292
Air District Name: BA
SIC Code: 7216
Air District Name: BAY AREA AQMD
Community Health Air Pollution Info System: Not reported
Consolidated Emission Reporting Rule: Not reported
Total Organic Hydrocarbon Gases Tons/Yr: 0.235
Reactive Organic Gases Tons/Yr: 0
Carbon Monoxide Emissions Tons/Yr: 0
NOX - Oxides of Nitrogen Tons/Yr: 0

Map ID
 Direction
 Distance
 Distance (ft.)
 Elevation Site

MAP FINDINGS

Database(s) EDR ID Number
 EPA ID Number

SUN BEAM CLEANERS (Continued)

S105939837

SOX - Oxides of Sulphur Tons/Yr: 0
 Particulate Matter Tons/Yr: 0
 Part. Matter 10 Micrometers & Smlr Tons/Yr: 0

 Year: 2005
 Carbon Monoxide Emissions Tons/Yr: 43
 Air Basin: SF
 Facility ID: 4292
 Air District Name: BA
 SIC Code: 7216
 Air District Name: BAY AREA AQMD
 Community Health Air Pollution Info System: Not reported
 Consolidated Emission Reporting Rule: Not reported
 Total Organic Hydrocarbon Gases Tons/Yr: 0
 Reactive Organic Gases Tons/Yr: 0
 Carbon Monoxide Emissions Tons/Yr: 0
 NOX - Oxides of Nitrogen Tons/Yr: 0
 SOX - Oxides of Sulphur Tons/Yr: 0
 Particulate Matter Tons/Yr: 0
 Part. Matter 10 Micrometers & Smlr Tons/Yr: 0

FC1219 **SUNBEAM CLEANERS**
South **128 N. RENGSTORFF**
> 1 **MOUNTAIN VIEW, CA 94043**
9484 ft.

CLEANERS S106661904
N/A

Site 2 of 10 in cluster FC

Relative:
Higher

CLEANERS:
 EPA Id: CAX000142604
 NAICS Code: Not reported
 NAICS Description: Not reported
 Create Date: 1/24/1985
 Facility Active: No
 Inactive Date: 6/30/1998
 Facility Addr2: Not reported
 Mailing Name: Not reported
 Mailing Address: 128 N. RENGSTORFF
 Mailing Address 2: Not reported
 Mailing State: CA
 Mailing Zip: 940400000
 Region Code: 2
 Owner Name: --
 Owner Address: --
 Owner Address 2: Not reported
 Owner Telephone: 0
 Owner Fax Number: Not reported
 Contact Name: MR. CHANG
 Contact Address: INACT PER 98VQ FINAL NOTICE
 Contact Address 2: - BATCH 4/27
 Contact Telephone: 4159614575
 Contact Fax Number: Not reported
 SIC Description: Not reported

Actual:
51 ft.

MAP FINDINGS

Map ID
 Direction
 Distance
 Distance (ft.)
 Elevation

Site

Database(s)

EDR ID Number
 EPA ID Number

FA1220
SW
> 1
9485 ft.

ROBERT D UPTON DDS
4157 EL CAMINO WAY STE B
PALO ALTO, CA 94306

HAZNET **S103658458**
N/A

Site 2 of 4 in cluster FA

Relative:
Higher

HAZNET:

Actual:
48 ft.

Gepaid: CAL000128212
 Contact: ROBERT D UPTON
 Telephone: 4154942244
 Facility Addr2: Not reported
 Mailing Name: Not reported
 Mailing Address: 4157 EL CAMINO WAY STE B
 Mailing City,St,Zip: PALO ALTO, CA 943064032
 Gen County: Santa Clara
 TSD EPA ID: CAD000088252
 TSD County: Los Angeles
 Waste Category: Unspecified organic liquid mixture
 Disposal Method: Transfer Station
 Tons: .0041
 Facility County: Santa Clara

Gepaid: CAL000128212
 Contact: ROBERT D UPTON
 Telephone: 4154942244
 Facility Addr2: Not reported
 Mailing Name: Not reported
 Mailing Address: 4157 EL CAMINO WAY STE B
 Mailing City,St,Zip: PALO ALTO, CA 943064032
 Gen County: Santa Clara
 TSD EPA ID: CAL000082530
 TSD County: Santa Clara
 Waste Category: Not reported
 Disposal Method: Treatment, Tank
 Tons: .0000
 Facility County: Santa Clara

Gepaid: CAL000128212
 Contact: ROBERT D UPTON
 Telephone: 4154942244
 Facility Addr2: Not reported
 Mailing Name: Not reported
 Mailing Address: 4157 EL CAMINO WAY STE B
 Mailing City,St,Zip: PALO ALTO, CA 943064032
 Gen County: Santa Clara
 TSD EPA ID: CAL000082530
 TSD County: Santa Clara
 Waste Category: Photochemicals/photoprocessing waste
 Disposal Method: Treatment, Tank
 Tons: .0667
 Facility County: Santa Clara

MAP FINDINGS

Map ID
 Direction
 Distance
 Distance (ft.)
 Elevation

Site

Database(s)

EDR ID Number
 EPA ID Number

ET1221 **EMBARCADERO BAYSHORE INVESTORS LLC**
NNW **2479 EMBARCADERO**
> 1 **PALO ALTO, CA 94304**
9485 ft.

HAZNET **S106086462**
N/A

Site 23 of 24 in cluster ET

Relative:
Lower

HAZNET:

Actual:
8 ft.

Gepaid: CAC002550108
 Contact: MARY JACOBS
 Telephone: 6505561500
 Facility Addr2: Not reported
 Mailing Name: Not reported
 Mailing Address: 1991 BROADWAY AVE
 Mailing City,St,Zip: REDWOOD CITY, CA 94063
 Gen County: Santa Clara
 TSD EPA ID: Not reported
 TSD County: Los Angeles
 Waste Category: Other organic solids
 Disposal Method: Transfer Station
 Tons: 1.50
 Facility County: Not reported

EY1222 **GARY GOHLOFF**
SE **1220 PEAR AVE**
> 1 **SUNNYVALE, CA 94043**
9494 ft.

HAZNET **S103625925**
N/A

Site 3 of 3 in cluster EY

Relative:
Higher

HAZNET:

Actual:
22 ft.

Gepaid: CAC001345968
 Contact: GARY ROLHOFF
 Telephone: 0000000000
 Facility Addr2: Not reported
 Mailing Name: Not reported
 Mailing Address: 1280 L'A VENIDA AVE
 Mailing City,St,Zip: SUNNYVALE, CA 940430000
 Gen County: Santa Clara
 TSD EPA ID: CAD980887418
 TSD County: 1
 Waste Category: Waste oil and mixed oil
 Disposal Method: Recycler
 Tons: .8340
 Facility County: Santa Clara

EV1223 **RUCKER & KOLLS FACILITY**
SE **1305 TERRA BELLA AVE**
> 1 **MOUNTAIN VIEW, CA 94043**
9498 ft.

LUST **S101542532**
SLIC **N/A**

Site 19 of 25 in cluster EV

Relative:
Higher

LUST:

Actual:
36 ft.

Region: STATE
 Case Type: Other ground water affected
 Cross Street: Not reported
 Enf Type: Not reported
 Funding: Not reported
 How Discovered: Tank Closure
 How Stopped: Not reported

Map ID
Direction
Distance
Distance (ft.)
Elevation Site

MAP FINDINGS

Database(s) EDR ID Number
EPA ID Number

RUCKER & KOLLS FACILITY (Continued)

S101542532

Leak Cause: UNK
Leak Source: UNK
Global Id: T0608591675
Stop Date: Not reported
Confirm Leak: 1984-11-07 00:00:00
Workplan: Not reported
Prelim Assess: Not reported
Pollution Char: Not reported
Remed Plan: Not reported
Remed Action: Not reported
Monitoring: Not reported
Close Date: Not reported
Discover Date: Not reported
Enforcement Dt: Not reported
Release Date: 1985-01-01 00:00:00
Review Date: Not reported
Enter Date: Not reported
MTBE Date: Not reported
GW Qualifier: Not reported
Soil Qualifier: Not reported
Max MTBE GW ppb: Not reported
Max MTBE Soil ppb: Not reported
County: 43
Org Name: Not reported
Reg Board: San Francisco Bay Region
Status: Leak being confirmed
Chemical: TCE
Contact Person: Not reported
Responsible Party: BLANK RP
RP Address: Not reported
Interim: Not reported
Oversight Prgm: Spills, Leaks, Investigations and Cleanup UST
MTBE Class: *
MTBE Conc: 0
MTBE Fuel: 0
MTBE Tested: Not Required to be Tested.
Staff: CTH
Staff Initials: UNK
Lead Agency: Regional Board
Local Agency: 43099L
Hydr Basin #: Santa Clara Basin (2)
Beneficial: Not reported
Priority: Not reported
Cleanup Fund Id: Not reported
Work Suspended: No
Local Case #: Not reported
Case Number: 43S0725
Qty Leaked: 0
Abate Method: Not reported
Operator: Not reported
Water System Name: Not reported
Well Name: Not reported
Distance To Lust: 0
Waste Discharge Global ID: Not reported
Waste Disch Assigned Name: Not reported
Summary: Not reported

Map ID
Direction
Distance
Distance (ft.)
Elevation Site

MAP FINDINGS

Database(s) EDR ID Number
EPA ID Number

RUCKER & KOLLS FACILITY (Continued)

S101542532

SLIC:

Region: 2
Facility ID: 43S0725
Facility Status: Leak being confirmed
Date Closed: Not reported
Local Case #: Not reported
How Discovered: Tank Closure
Leak Cause: UNK
Leak Source: UNK
Date Confirmed: 11/7/1984
Date Prelim Site Assmnt Workplan Submitted: Not reported
Date Preliminary Site Assessment Began: Not reported
Date Pollution Characterization Began: Not reported
Date Remediation Plan Submitted: Not reported
Date Remedial Action Underway: Not reported
Date Post Remedial Action Monitoring Began: Not reported

FD1224
SSW
> 1
9499 ft.

**MOUNTAIN VIEW CENTER
2540 CALIFORNIA ST
, CA**

**LUST S107996390
N/A**

Site 1 of 9 in cluster FD

Relative:
Higher

LUST:

Actual:
54 ft.

Region: SANTA CLARA
SCVWD ID: 06S2W17P01f
Closed Date: 6/27/1995
Lop Number: Not reported

FC1225
South
> 1
9500 ft.

**NORTH PARK APARTMENTS
111 N RENGSTORFF AVE UNITS 164 166
MOUNTAIN VIEW, CA 94043**

**HAZNET S107141454
N/A**

Site 3 of 10 in cluster FC

Relative:
Higher

HAZNET:

Actual:
51 ft.

Gepaid: CAC002565706
Contact: JACQUELINE SANGRAW
Telephone: 6509683486
Facility Addr2: 168
Mailing Name: Not reported
Mailing Address: 142-A S SANTA CRUZ
Mailing City,St,Zip: LOS GATOS, CA 95030
Gen County: Santa Clara
TSD EPA ID: CAD981382732
TSD County: Santa Clara
Waste Category: Asbestos-containing waste
Disposal Method: Disposal, Land Fill
Tons: 8.42
Facility County: Santa Clara

Gepaid: CAC002565706
Contact: JACQUELINE SANGRAW
Telephone: 6509683486
Facility Addr2: 168
Mailing Name: Not reported

Map ID
 Direction
 Distance
 Distance (ft.)
 Elevation Site

MAP FINDINGS

Database(s) EDR ID Number
 EPA ID Number

NORTH PARK APARTMENTS (Continued)

S107141454

Mailing Address: 142-A S SANTA CRUZ
 Mailing City,St,Zip: LOS GATOS, CA 95030
 Gen County: Santa Clara
 TSD EPA ID: CAL000153023
 TSD County: Santa Clara
 Waste Category: Asbestos-containing waste
 Disposal Method: Disposal, Land Fill
 Tons: 33.71
 Facility County: Santa Clara

FC1226
South
> 1
9500 ft.

TECTON APARTMENTS
111 N RENGSTORFF AVE
MOUNTAIN VIEW, CA 94043

HAZNET S103623006
N/A

Site 4 of 10 in cluster FC

Relative:
Higher

Actual:
51 ft.

HAZNET:
 Gepaid: CAL000142336
 Contact: TECTON CORPORATION
 Telephone: 4159671142
 Facility Addr2: Not reported
 Mailing Name: Not reported
 Mailing Address: 111 N RENGSTORFF AVE
 Mailing City,St,Zip: MOUNTAIN VIEW, CA 940430000
 Gen County: Santa Clara
 TSD EPA ID: CAD981382732
 TSD County: 1
 Waste Category: Asbestos-containing waste
 Disposal Method: Disposal, Land Fill
 Tons: 1.6856
 Facility County: Santa Clara

Gepaid: CAL000142336
 Contact: TECTON CORPORATION
 Telephone: 4159671142
 Facility Addr2: Not reported
 Mailing Name: Not reported
 Mailing Address: 111 N RENGSTORFF AVE
 Mailing City,St,Zip: MOUNTAIN VIEW, CA 940430000
 Gen County: Santa Clara
 TSD EPA ID: CAL000027741
 TSD County: 5
 Waste Category: Asbestos-containing waste
 Disposal Method: Disposal, Land Fill
 Tons: 1.6856
 Facility County: Santa Clara

MAP FINDINGS

Map ID
 Direction
 Distance
 Distance (ft.)
 Elevation

Site

Database(s)

EDR ID Number
 EPA ID Number

FC1227 **NORTH PARK APARTMENTS**
South **111 N RENGSTORFF AVE**
> 1 **MOUNTAIN VIEW, CA 94043**
9500 ft.

HAZNET **S103979535**
 N/A

Site 5 of 10 in cluster FC

Relative:
Higher

HAZNET:
 Gepaid: CAC001172680
 Contact: TECTON MANAGEMENT INC
 Telephone: 6509683486
 Facility Addr2: Not reported
 Mailing Name: Not reported
 Mailing Address: 111 N RENGSTORFF AVE
 Mailing City,St,Zip: MOUNTAIN VIEW, CA 940430000
 Gen County: Santa Clara
 TSD EPA ID: CAD981388952
 TSD County: Shasta
 Waste Category: Asbestos-containing waste
 Disposal Method: Disposal, Land Fill
 Tons: 5.0568
 Facility County: Santa Clara

Actual:
51 ft.

Gepaid: CAC001172680
 Contact: TECTON MANAGEMENT INC
 Telephone: 6509683486
 Facility Addr2: Not reported
 Mailing Name: Not reported
 Mailing Address: 111 N RENGSTORFF AVE
 Mailing City,St,Zip: MOUNTAIN VIEW, CA 940430000
 Gen County: Santa Clara
 TSD EPA ID: CAD981388952
 TSD County: Shasta
 Waste Category: Asbestos-containing waste
 Disposal Method: Not reported
 Tons: 4.2140
 Facility County: Santa Clara

Gepaid: CAC001172680
 Contact: TECTON MANAGEMENT INC
 Telephone: 6509683486
 Facility Addr2: Not reported
 Mailing Name: Not reported
 Mailing Address: 111 N RENGSTORFF AVE
 Mailing City,St,Zip: MOUNTAIN VIEW, CA 940430000
 Gen County: Santa Clara
 TSD EPA ID: CAD981388952
 TSD County: Shasta
 Waste Category: Asbestos-containing waste
 Disposal Method: Disposal, Land Fill
 Tons: 9.2708
 Facility County: Santa Clara

Gepaid: CAC001172680
 Contact: TECTON MANAGEMENT INC
 Telephone: 6509683486
 Facility Addr2: Not reported
 Mailing Name: Not reported
 Mailing Address: 111 N RENGSTORFF AVE
 Mailing City,St,Zip: MOUNTAIN VIEW, CA 940430000

Map ID
 Direction
 Distance
 Distance (ft.)
 Elevation Site

MAP FINDINGS

Database(s) EDR ID Number
 EPA ID Number

NORTH PARK APARTMENTS (Continued)

S103979535

Gen County: Santa Clara
 TSD EPA ID: CAD981388952
 TSD County: Shasta
 Waste Category: Asbestos-containing waste
 Disposal Method: Disposal, Land Fill
 Tons: 5.0568
 Facility County: Santa Clara

[Click this hyperlink](#) while viewing on your computer to access
 -1 additional CA_HAZNET: record(s) in the EDR Site Report.

FD1228
SSW
 > 1
 9506 ft.

OLD MILL SPECIALITY CENTER
2540 CALIFORNIA STREET
MOUNTAIN VIEW, CA 94040

HAZNET S101440785
N/A

Site 2 of 9 in cluster FD

Relative:
Higher

HAZNET:
 Gepaid: CAC000967728
 Contact: Not reported
 Telephone: 0000000000
 Facility Addr2: Not reported
 Mailing Name: Not reported
 Mailing Address: PLYMOUTH MOUNTAIN VIEW CREEK
 Mailing City,St,Zip: MOUNTAIN VIEW, CA 940432430
 Gen County: Santa Clara
 TSD EPA ID: CAD004771168
 TSD County: San Francisco
 Waste Category: Other empty containers 30 gallons or more
 Disposal Method: Recycler
 Tons: .2500
 Facility County: Santa Clara

Actual:
54 ft.

Gepaid: CAC000967728
 Contact: Not reported
 Telephone: 0000000000
 Facility Addr2: Not reported
 Mailing Name: Not reported
 Mailing Address: PLYMOUTH MOUNTAIN VIEW CREEK
 Mailing City,St,Zip: MOUNTAIN VIEW, CA 940432430
 Gen County: Santa Clara
 TSD EPA ID: CAL000027741
 TSD County: 5
 Waste Category: Asbestos-containing waste
 Disposal Method: Disposal, Land Fill
 Tons: 16.0132
 Facility County: Santa Clara

MAP FINDINGS

Map ID
 Direction
 Distance
 Distance (ft.)
 Elevation

Site

Database(s)

EDR ID Number
 EPA ID Number

FD1229 **MOUNTAIN VIEW CENTER**
SSW **2540 CALIFORNIA ST**
> 1 **MOUNTAIN VIEW, CA 94035**
9506 ft.

LUST **S101309020**
Cortese **N/A**
HIST LUST SANTA CLARA

Site 3 of 9 in cluster FD

Relative:
Higher

LUST:

Actual:
54 ft.

Region: STATE
 Case Type: Other ground water affected
 Cross Street: Not reported
 Enf Type: Not reported
 Funding: Not reported
 How Discovered: Not reported
 How Stopped: Not reported
 Leak Cause: Not reported
 Leak Source: Not reported
 Global Id: T0608500963
 Stop Date: Not reported
 Confirm Leak: Not reported
 Workplan: Not reported
 Prelim Assess: Not reported
 Pollution Char: Not reported
 Remed Plan: Not reported
 Remed Action: Not reported
 Monitoring: Not reported
 Close Date: 1995-06-27 00:00:00
 Discover Date: Not reported
 Enforcement Dt: Not reported
 Release Date: 1990-01-01 00:00:00
 Review Date: Not reported
 Enter Date: Not reported
 MTBE Date: Not reported
 GW Qualifier: Not reported
 Soil Qualifier: Not reported
 Max MTBE GW ppb: Not reported
 Max MTBE Soil ppb: Not reported
 County: 43
 Org Name: Not reported
 Reg Board: San Francisco Bay Region
 Status: Case Closed
 Chemical: 0
 Contact Person: Not reported
 Responsible Party: Chris Wuthman
 RP Address: 2550 California Street
 Interim: Not reported
 Oversight Prgm: LUST
 MTBE Class: *
 MTBE Conc: 0
 MTBE Fuel: 0
 MTBE Tested: Not Required to be Tested.
 Staff: ZSC
 Staff Initials: LD
 Lead Agency: Local Agency
 Local Agency: 43099L
 Hydr Basin #: Not reported
 Beneficial: MUN
 Priority: Not reported
 Cleanup Fund Id: Not reported
 Work Suspended: Not reported

Map ID
 Direction
 Distance
 Distance (ft.)
 Elevation Site

MAP FINDINGS

Database(s) EDR ID Number
 EPA ID Number

MOUNTAIN VIEW CENTER (Continued)

S101309020

Local Case #: 06S2W17P01f
 Case Number: Not reported
 Qty Leaked: Not reported
 Abate Method: Not reported
 Operator: Not reported
 Water System Name: Not reported
 Well Name: Not reported
 Distance To Lust: 0
 Waste Discharge Global ID: Not reported
 Waste Disch Assigned Name: Not reported
 Summary: Not reported

LUST:

Region: 2
 Facility Status: Case Closed
 Facility Id: Not reported
 Case Number: 06S2W17P01f
 How Discovered: Not reported
 Leak Cause: Not reported
 Leak Source: Not reported
 Date Leak Confirmed: Not reported
 Oversight Program: LUST
 Prelim. Site Assesment Wokplan Submitted: Not reported
 Preliminary Site Assesment Began: Not reported
 Pollution Characterization Began: Not reported
 Pollution Remediation Plan Submitted: Not reported
 Date Remediation Action Underway: Not reported
 Date Post Remedial Action Monitoring Began: Not reported

Cortese:

Region: CORTESE
 Facility Addr2: 2540 CALIFORNIA ST

HIST LUST SANTA CLARA:

Region: SANTA CLARA
 SCVWD ID: 06S2W17P01
 Region Code: 2
 Oversight Agency: SCVWD
 Date Listed: 1991-02-21 00:00:00
 Closed Date: 1995-06-27 00:00:00

**EV1230
 SE
 > 1
 9522 ft.**

**1300 TERRA BELLA TELEDYNE
 1300 TERRA BELLA AVE
 MOUNTAIN VIEW, CA 94040**

**CA WDS 1001433386
 N/A**

Site 20 of 25 in cluster EV

**Relative:
 Higher**

CA WDS:
 Facility ID: San Francisco Bay 438122003
 Facility Type: Other - Does not fall into the category of Municipal/Domestic, Industrial, Agricultural or Solid Waste (Class I, II or III)
 Facility Status: Active - Any facility with a continuous or seasonal discharge that is under Waste Discharge Requirements.
 NPDES Number: CAG912003 The 1st 2 characters designate the state. The remaining 7 are assigned by the Regional Board
 Subregion: 2

**Actual:
 36 ft.**

Map ID
 Direction
 Distance
 Distance (ft.)
 Elevation Site

MAP FINDINGS

Database(s) EDR ID Number
 EPA ID Number

1300 TERRA BELLA TELEDYNE (Continued)

1001433386

Facility Telephone: Not reported
 Facility Contact: JIM CRONIN
 Agency Name: TDY INDUSTRIES INC.
 Agency Address: 1000 Six PPG Place
 Agency City,St,Zip: Pittsburgh 152225479
 Agency Contact: Edgard Bertaut
 Agency Telephone: 4123953052
 Agency Type: Private
 SIC Code: 3674
 SIC Code 2: Not reported
 Primary Waste: Not reported
 Primary Waste Type: Not reported
 Secondary Waste: Not reported
 Secondary Waste Type: Not reported
 Design Flow: 0
 Baseline Flow: 0
 Reclamation: Not reported
 POTW: Not reported
 Treat To Water: Moderate Threat to Water Quality. A violation could have a major adverse impact on receiving biota, can cause aesthetic impairment to a significant human population, or render unusable a potential domestic or municipal water supply. Awsthetic impairment would include nuisance from a waste treatment facility.
 Complexity: Category B - Any facility having a physical, chemical, or biological waste treatment system (except for septic systems with subsurface disposal), or any Class II or III disposal site, or facilities without treatment systems that are complex, such as marinas with petroleum products, solid wastes, and sewage pump out facilities.

EV1231 SPECTRA-PHYSICS INC
SE 1300 TERRA BELLA AVE
> 1 MOUNTAIN VIEW, CA 94042
9522 ft.

FINDS 1000181202
RCRA-NonGen CAT080012727

**Relative:
 Higher**

Site 21 of 25 in cluster EV

FINDS:
 Other Pertinent Environmental Activity Identified at Site

**Actual:
 36 ft.**

NCDB (National Compliance Data Base) supports implementation of the Federal Insecticide, Fungicide, and Rodenticide Act (FIFRA) and the Toxic Substances Control Act (TSCA). The system tracks inspections in regions and states with cooperative agreements, enforcement actions, and settlements.

TRIS (Toxics Release Inventory System) contains information from facilities on the amounts of over 300 listed toxic chemicals that these facilities release directly to air, water, land, or that are transported off-site.

The NEI (National Emissions Inventory) database contains information on stationary and mobile sources that emit criteria air pollutants and their precursors, as well as hazardous air pollutants (HAPs).

RCRAInfo is a national information system that supports the Resource Conservation and Recovery Act (RCRA) program through the tracking of events and activities related to facilities that generate, transport, and treat, store, or dispose of hazardous waste. RCRAInfo allows RCRA program staff to track the notification, permit, compliance, and

Map ID
Direction
Distance
Distance (ft.)
Elevation Site

MAP FINDINGS

Database(s) EDR ID Number
EPA ID Number

SPECTRA-PHYSICS INC (Continued)

1000181202

corrective action activities required under RCRA.

RCRA-NonGen:

Date form received by agency: 11/13/1980
Facility name: SPECTRA-PHYSICS INC
Facility address: 1300 TERRA BELLA AVE
MOUNTAIN VIEW, CA 94042
EPA ID: CAT080012727
Mailing address: 1250 WEST MIDDLEFIELD ROAD
MOUNTAIN VIEW, CA 94042
Contact: ENVIRONMENTAL MANAGER
Contact address: 1300 TERRA BELLA AVE
MOUNTAIN VIEW, CA 94042
Contact country: US
Contact telephone: (415) 961-2550
Contact email: Not reported
EPA Region: 09
Classification: Non-Generator
Description: Handler: Non-Generators do not presently generate hazardous waste

Owner/Operator Summary:

Owner/operator name: NOT REQUIRED
Owner/operator address: NOT REQUIRED
NOT REQUIRED, ME 99999
Owner/operator country: Not reported
Owner/operator telephone: (415) 555-1212
Legal status: Private
Owner/Operator Type: Operator
Owner/Op start date: Not reported
Owner/Op end date: Not reported
Owner/operator name: TELEDYNE INDUSTRIES
Owner/operator address: NOT REQUIRED
NOT REQUIRED, ME 99999
Owner/operator country: Not reported
Owner/operator telephone: (415) 555-1212
Legal status: Private
Owner/Operator Type: Owner
Owner/Op start date: Not reported
Owner/Op end date: Not reported

Handler Activities Summary:

U.S. importer of hazardous waste: Unknown
Mixed waste (haz. and radioactive): Unknown
Recycler of hazardous waste: No
Transporter of hazardous waste: No
Treater, storer or disposer of HW: No
Underground injection activity: No
On-site burner exemption: Unknown
Furnace exemption: Unknown
Used oil fuel burner: No
Used oil processor: No
Used oil refiner: No
Used oil fuel marketer to burner: No
Used oil Specification marketer: No

Map ID
 Direction
 Distance
 Distance (ft.)
 Elevation

MAP FINDINGS

SPECTRA-PHYSICS INC (Continued)

EDR ID Number
 EPA ID Number

1000181202

Used oil transfer facility: No
 Used oil transporter: No
 Off-site waste receiver: Commercial status unknown

Violation Status: No violations found

**EV1232
 SE
 > 1
 9522 ft.**

**TELEDYNE SEMICONDUCTOR
 1300 TERRA BELLA AVE
 MOUNTAIN VIEW, CA 94043**

**HAZNET
 Cortese
 CA BOND EXP. PLAN
 SLIC
 EMI
 ENVIROSTOR
 HIST Cal-Sites**

**S100833421
 N/A**

Site 22 of 25 in cluster EV

**Relative:
 Higher**

**Actual:
 36 ft.**

HAZNET:

Gepaid: CAD009111444
 Contact: KEN CARTA, FACILITIES MANAGER
 Telephone: 6502151401
 Facility Addr2: Not reported
 Mailing Name: Not reported
 Mailing Address: 1300 TERRA BELLA AVE
 Mailing City,St,Zip: MOUNTAIN VIEW, CA 940431800
 Gen County: Santa Clara
 TSD EPA ID: CAT080014079
 TSD County: Contra Costa
 Waste Category: Aqueous solution with metals (restricted levels and Alkaline solution (pH <UN-> 12.5) with metals (antimony, arsenic, barium, beryllium, cadmium, chromium, cobalt, copper, lead, mercury, molybdenum, nickel, selenium, silver, thallium, vanadium, and zinc)
 Disposal Method: Transfer Station
 Tons: 0.06
 Facility County: Not reported

Gepaid: CAC002343647
 Contact: TELECOM SEMICONDUCTOR
 Telephone: 0000000000
 Facility Addr2: Not reported
 Mailing Name: Not reported
 Mailing Address: 1300 TERRA BELLA AVE
 Mailing City,St,Zip: MOUNTAIN VIEW, CA 940431800
 Gen County: Santa Clara
 TSD EPA ID: CAD981382732
 TSD County: 1
 Waste Category: Asbestos-containing waste
 Disposal Method: Disposal, Land Fill
 Tons: 15.5918
 Facility County: Santa Clara

Gepaid: CAD009111444
 Contact: KEN CARTA, FACILITIES MANAGER
 Telephone: 6502151401
 Facility Addr2: Not reported
 Mailing Name: MICROCHIP TECHNOLOGY INC
 Mailing Address: 1300 TERRA BELLA AVE
 Mailing City,St,Zip: MOUNTAIN VIEW, CA 940431800
 Gen County: Santa Clara
 TSD EPA ID: CAT080014079
 TSD County: Santa Clara
 Waste Category: Aqueous solution with metals (restricted levels and Alkaline solution

Map ID
Direction
Distance
Distance (ft.)
Elevation

MAP FINDINGS

TELEDYNE SEMICONDUCTOR (Continued)

EDR ID Number
EPA ID Number

Database(s)

S100833421

(pH <UN-> 12.5) with metals (antimony, arsenic, barium, beryllium, cadmium, chromium, cobalt, copper, lead, mercury, molybdenum, nickel, selenium, silver, thallium, vanadium, and zinc)

Disposal Method: Transfer Station
Tons: 0.18
Facility County: Santa Clara

Gepaid: CAD009111444
Contact: KEN CARTA, FACILITIES MANAGER
Telephone: 6502151401
Facility Addr2: Not reported
Mailing Name: MICROCHIP TECHNOLOGY INC
Mailing Address: 1300 TERRA BELLA AVE
Mailing City,St,Zip: MOUNTAIN VIEW, CA 940431800
Gen County: Santa Clara
TSD EPA ID: CAT080014079
TSD County: Santa Clara
Waste Category: Other organic solids
Disposal Method: Transfer Station
Tons: 0
Facility County: Santa Clara

Gepaid: CAD009111444
Contact: KEN CARTA, FACILITIES MANAGER
Telephone: 6502151401
Facility Addr2: Not reported
Mailing Name: Not reported
Mailing Address: 1300 TERRA BELLA AVE
Mailing City,St,Zip: MOUNTAIN VIEW, CA 940431800
Gen County: Santa Clara
TSD EPA ID: CAT080014079
TSD County: Contra Costa
Waste Category: Aqueous solution with metals (restricted levels and Alkaline solution (pH <UN-> 12.5) with metals (antimony, arsenic, barium, beryllium, cadmium, chromium, cobalt, copper, lead, mercury, molybdenum, nickel, selenium, silver, thallium, vanadium, and zinc)

Disposal Method: Transfer Station
Tons: 0.06
Facility County: Not reported

[Click this hyperlink](#) while viewing on your computer to access additional CA_HAZNET: detail in the EDR Site Report.

Cortese:

Region: CORTESE
Facility Addr2: Not reported

CA BOND EXP. PLAN:

Responsible Party: NPL SITE CLEANUP WORKPLAN
Project Revenue Source Company: Not reported
Project Revenue Source Addr: Not reported
Project Revenue Source City,St,Zip: Not reported
Project Revenue Source Desc: Teledyne, the responsible party, has been conducting remedial activities under and order issued by the RWQCB. DHS has budgeted \$50,000 for development, review and approval of a RAP and will seek to recover all actual costs from the responsible parties.

Map ID
Direction
Distance
Distance (ft.)
Elevation

MAP FINDINGS

TELEDYNE SEMICONDUCTOR (Continued)

EDR ID Number
EPA ID Number

Database(s)

S100833421

Site Description: Teledyne Semiconductor has operated a semiconductor manufacturing facility at this one-acre site since 1962. Chemicals used in the manufacturing process and wastes generated by this process are handled and stored onsite.

Hazardous Waste Desc: In 1982, Teledyne notified the RWQCB that soil and ground water near underground solvent storage tanks was contaminated. Further study revealed that a ground water contaminant plume and migrated northward and contaminated 40 private domestic wells. The contaminants identified in soil and ground water are trichloroethylene (TCE), dichloroethylene (DCE), Freon-113, dichlorobenzene (DCB), perchloroethylene (PCE) and xylene.

Threat To Public Health & Env: About 270,000 people residing within 3 miles of the site depend on ground water as a source of drinking water. The ground water contamination represents a potential threat to municipal and other wells.

Site Activity Status: An investigation conducted in June, 1984, revealed that solvents had contaminated private wells to the north of the site. Contaminated wells were closed and an alternate drinking water supply was provided to affected residents. A ground water extraction system was installed onsite and began operating in October, 1986. Characterization of soil and ground water contamination is continuing.

SLIC:

Region: STATE
Global Id: SL721281224
Assigned Name: SLICSITE
Lead Agency Contact: ROGER PAPLER
Lead Agency: SAN FRANCISCO BAY RWQCB (REGION 2)
Lead Agency Case Number: 43S0128
Responsible Party: EDGARD BERTAUT
Recent Dtw: Not reported
Substance Released: 34496, 34501, 34475, 39180, 39175
Facility Status: Remedial Action Underway

SLIC:

Region: 2
Facility ID: 43S0128
Facility Status: Remedial action (cleanup) Underway
Date Closed: Not reported
Local Case #: Not reported
How Discovered: Not reported
Leak Cause: Not reported
Leak Source: Not reported
Date Confirmed: Not reported
Date Prelim Site Assmnt Workplan Submitted: Not reported
Date Preliminary Site Assessment Began: Not reported
Date Pollution Characterization Began: Not reported
Date Remediation Plan Submitted: Not reported
Date Remedial Action Underway: Not reported
Date Post Remedial Action Monitoring Began: Not reported

EMI:

Year: 1987
Carbon Monoxide Emissions Tons/Yr: 43
Air Basin: SF
Facility ID: 2144
Air District Name: BA
SIC Code: 3674
Air District Name: BAY AREA AQMD

Map ID
Direction
Distance
Distance (ft.)
Elevation Site

MAP FINDINGS

Database(s) EDR ID Number
EPA ID Number

TELEDYNE SEMICONDUCTOR (Continued)

S100833421

Community Health Air Pollution Info System: Not reported
Consolidated Emission Reporting Rule: Not reported
Total Organic Hydrocarbon Gases Tons/Yr: 9
Reactive Organic Gases Tons/Yr: 5
Carbon Monoxide Emissions Tons/Yr: 0
NOX - Oxides of Nitrogen Tons/Yr: 0
SOX - Oxides of Sulphur Tons/Yr: 0
Particulate Matter Tons/Yr: 0
Part. Matter 10 Micrometers & Smlr Tons/Yr: 0

Year: 1990
Carbon Monoxide Emissions Tons/Yr: 43
Air Basin: SF
Facility ID: 2144
Air District Name: BA
SIC Code: 3674
Air District Name: BAY AREA AQMD
Community Health Air Pollution Info System: Not reported
Consolidated Emission Reporting Rule: Not reported
Total Organic Hydrocarbon Gases Tons/Yr: 1
Reactive Organic Gases Tons/Yr: 0
Carbon Monoxide Emissions Tons/Yr: 0
NOX - Oxides of Nitrogen Tons/Yr: 0
SOX - Oxides of Sulphur Tons/Yr: 0
Particulate Matter Tons/Yr: 0
Part. Matter 10 Micrometers & Smlr Tons/Yr: 0

Year: 1995
Carbon Monoxide Emissions Tons/Yr: 43
Air Basin: SF
Facility ID: 9220
Air District Name: BA
SIC Code: 3674
Air District Name: BAY AREA AQMD
Community Health Air Pollution Info System: Not reported
Consolidated Emission Reporting Rule: Not reported
Total Organic Hydrocarbon Gases Tons/Yr: 1
Reactive Organic Gases Tons/Yr: 0
Carbon Monoxide Emissions Tons/Yr: 0
NOX - Oxides of Nitrogen Tons/Yr: 0
SOX - Oxides of Sulphur Tons/Yr: 0
Particulate Matter Tons/Yr: 0
Part. Matter 10 Micrometers & Smlr Tons/Yr: 0

Year: 1996
Carbon Monoxide Emissions Tons/Yr: 43
Air Basin: SF
Facility ID: 9220
Air District Name: BA
SIC Code: 3674
Air District Name: BAY AREA AQMD
Community Health Air Pollution Info System: Not reported
Consolidated Emission Reporting Rule: Not reported
Total Organic Hydrocarbon Gases Tons/Yr: 1
Reactive Organic Gases Tons/Yr: 0
Carbon Monoxide Emissions Tons/Yr: 0
NOX - Oxides of Nitrogen Tons/Yr: 0

Map ID
 Direction
 Distance
 Distance (ft.)
 Elevation Site

MAP FINDINGS

Database(s) EDR ID Number
 EPA ID Number

TELEDYNE SEMICONDUCTOR (Continued)

S100833421

SOX - Oxides of Sulphur Tons/Yr:	0
Particulate Matter Tons/Yr:	0
Part. Matter 10 Micrometers & Smlr Tons/Yr:	0
Year:	1997
Carbon Monoxide Emissions Tons/Yr:	43
Air Basin:	SF
Facility ID:	9220
Air District Name:	BA
SIC Code:	3674
Air District Name:	BAY AREA AQMD
Community Health Air Pollution Info System:	Not reported
Consolidated Emission Reporting Rule:	Not reported
Total Organic Hydrocarbon Gases Tons/Yr:	4
Reactive Organic Gases Tons/Yr:	1
Carbon Monoxide Emissions Tons/Yr:	0
NOX - Oxides of Nitrogen Tons/Yr:	0
SOX - Oxides of Sulphur Tons/Yr:	0
Particulate Matter Tons/Yr:	0
Part. Matter 10 Micrometers & Smlr Tons/Yr:	0
Year:	1998
Carbon Monoxide Emissions Tons/Yr:	43
Air Basin:	SF
Facility ID:	9220
Air District Name:	BA
SIC Code:	3674
Air District Name:	BAY AREA AQMD
Community Health Air Pollution Info System:	Not reported
Consolidated Emission Reporting Rule:	Not reported
Total Organic Hydrocarbon Gases Tons/Yr:	1
Reactive Organic Gases Tons/Yr:	0
Carbon Monoxide Emissions Tons/Yr:	0
NOX - Oxides of Nitrogen Tons/Yr:	0
SOX - Oxides of Sulphur Tons/Yr:	0
Particulate Matter Tons/Yr:	0
Part. Matter 10 Micrometers & Smlr Tons/Yr:	0
Year:	1999
Carbon Monoxide Emissions Tons/Yr:	43
Air Basin:	SF
Facility ID:	9220
Air District Name:	BA
SIC Code:	3674
Air District Name:	BAY AREA AQMD
Community Health Air Pollution Info System:	Not reported
Consolidated Emission Reporting Rule:	Not reported
Total Organic Hydrocarbon Gases Tons/Yr:	1
Reactive Organic Gases Tons/Yr:	0
Carbon Monoxide Emissions Tons/Yr:	0
NOX - Oxides of Nitrogen Tons/Yr:	0
SOX - Oxides of Sulphur Tons/Yr:	0
Particulate Matter Tons/Yr:	0
Part. Matter 10 Micrometers & Smlr Tons/Yr:	0
Year:	2000
Carbon Monoxide Emissions Tons/Yr:	43

Map ID
Direction
Distance
Distance (ft.)
Elevation

MAP FINDINGS

Database(s)
EPA ID Number
EDR ID Number

TELEDYNE SEMICONDUCTOR (Continued)

S100833421

Air Basin: SF
Facility ID: 9220
Air District Name: BA
SIC Code: 3674
Air District Name: BAY AREA AQMD
Community Health Air Pollution Info System: Not reported
Consolidated Emission Reporting Rule: Not reported
Total Organic Hydrocarbon Gases Tons/Yr: 1
Reactive Organic Gases Tons/Yr: 0
Carbon Monoxide Emissions Tons/Yr: 0
NOX - Oxides of Nitrogen Tons/Yr: 0
SOX - Oxides of Sulphur Tons/Yr: 0
Particulate Matter Tons/Yr: 0
Part. Matter 10 Micrometers & Smlr Tons/Yr: 0

Year: 2003
Carbon Monoxide Emissions Tons/Yr: 43
Air Basin: SF
Facility ID: 2144
Air District Name: BA
SIC Code: 8711
Air District Name: BAY AREA AQMD
Community Health Air Pollution Info System: Not reported
Consolidated Emission Reporting Rule: Not reported
Total Organic Hydrocarbon Gases Tons/Yr: 0
Reactive Organic Gases Tons/Yr: 0
Carbon Monoxide Emissions Tons/Yr: 0
NOX - Oxides of Nitrogen Tons/Yr: 0
SOX - Oxides of Sulphur Tons/Yr: 0
Particulate Matter Tons/Yr: 0
Part. Matter 10 Micrometers & Smlr Tons/Yr: 0

Year: 2005
Carbon Monoxide Emissions Tons/Yr: 43
Air Basin: SF
Facility ID: 2144
Air District Name: BA
SIC Code: 8711
Air District Name: BAY AREA AQMD
Community Health Air Pollution Info System: Not reported
Consolidated Emission Reporting Rule: Not reported
Total Organic Hydrocarbon Gases Tons/Yr: .039
Reactive Organic Gases Tons/Yr: .0272454
Carbon Monoxide Emissions Tons/Yr: 0
NOX - Oxides of Nitrogen Tons/Yr: 0
SOX - Oxides of Sulphur Tons/Yr: 0
Particulate Matter Tons/Yr: 0
Part. Matter 10 Micrometers & Smlr Tons/Yr: 0

ENVIROSTOR:

Site Type: Federal Superfund
Site Type Detailed: State Response or NPL
Acres: Not reported
NPL: YES
Regulatory Agencies: US EPA
Lead Agency: NONE SPECIFIED
Program Manager: Not reported

Map ID
Direction
Distance
Distance (ft.)
Elevation Site

MAP FINDINGS

Database(s) EDR ID Number
EPA ID Number

TELEDYNE SEMICONDUCTOR (Continued)

S100833421

Supervisor: Referred - Not Assigned
Division Branch: North Coast
Facility ID: 43360082
Site Code: Not reported
Assembly: 22
Senate: 13
Special Program: Not reported
Status: Refer: RWQCB
Status Date: 1987-07-22 00:00:00
Restricted Use: NO
Funding: Responsible Party
Latitude: 37.4094444444444
Longitude: -122.08
Alias Name: MICROCHIP TECHNOLOGY INC.
P23085
43360082
TELEDYNE COMPONENTS, MOUNTAIN VIEW
CAD009111444
Alias Type: PCode
EPA Identification Number
Alternate Name
Envirostor ID Number
Alternate Name
APN: NONE SPECIFIED
APN Description: Not reported
Comments: Not reported
Completed Area Name: Not reported
Completed Sub Area Name: Not reported
Completed Document Type: Not reported
Completed Date: Not reported
Confirmed: NONE SPECIFIED
Confirmed Description: Not reported
Future Area Name: Not reported
Future Sub Area Name: Not reported
Future Document Type: Not reported
Future Due Date: Not reported
Media Affected: NONE SPECIFIED
Media Affected Desc: Not reported
Management Required: NONE SPECIFIED
Management Required Desc: Not reported
Potential: 10003, 10097
Potential Description: * HALOGENATED SOLVENTS
Potential Description: * CONTAMINATED SOIL
Schedule Area Name: Not reported
Schedule Sub Area Name: Not reported
Schedule Document Type: Not reported
Schedule Due Date: Not reported
Schedule Revised Date: Not reported
PastUse: NONE SPECIFIED

HISTORICAL CAL-SITES:

Facility ID: 43360082
Region: 2
Region Name: BERKELEY
Branch: NC
Branch Name: NORTH COAST
File Name: Not reported

Map ID
 Direction
 Distance
 Distance (ft.)
 Elevation Site

MAP FINDINGS

Database(s) EDR ID Number
 EPA ID Number

TELEDYNE SEMICONDUCTOR (Continued)

S100833421

State Senate District: 07221987
 Status: REFRW - DOES NOT REQUIRE DTSC ACTION. REFERRED TO REGIONAL WATER QUALITY CONTROL BOARD (RWQCB) LEAD
 Status Name: PROPERTY/SITE REFERRED TO RWQCB
 Lead Agency: EPA
 Lead Agency: ENVIRONMENTAL PROTECTION AGENCY
 Facility Type: NPRP
 Type Name: NPL SITE, RP-FUNDED
 NPL: Listed
 SIC Code: 36
 SIC Name: MANU - ELECTRONIC & OTHER ELECTRIC EQUIP
 Access: Not reported
 Cortese: Not reported
 Hazardous Ranking Score: Not reported
 Date Site Hazard Ranked: Not reported
 Groundwater Contamination: Confirmed
 Staff Member Responsible for Site: Not reported
 Supervisor Responsible for Site: Not reported
 Region Water Control Board: SF
 Region Water Control Board Name: SAN FRANCISCO BAY
 Lat/Long Direction: Not reported
 Lat/Long (dms): 0 0 0 / 0 0 0
 Lat/long Method: Not reported
 Lat/Long Description: Not reported
 State Assembly District Code: 22
 State Senate District Code: 13

[Click this hyperlink](#) while viewing on your computer to access additional CA_CALSITE: detail in the EDR Site Report.

**EV1233
 SE
 > 1
 9522 ft.**

**TELECOM SEMICONDUCTOR
 1300 TERRA BELLA AVENUE
 MOUNTAIN VIEW, CA 94043**

**HAZNET S103627724
 N/A**

Site 23 of 25 in cluster EV

**Relative:
 Higher**

HAZNET:

**Actual:
 36 ft.**

Gepaid: CAD009111444
 Contact: TELECOM SEMICONDUCTOR
 Telephone: 0000000000
 Facility Addr2: Not reported
 Mailing Name: Not reported
 Mailing Address: 1300 TERRA BELLA AVE
 Mailing City,St,Zip: MOUNTAIN VIEW, CA 940431800
 Gen County: Santa Clara
 TSD EPA ID: CAD059494310
 TSD County: Santa Clara
 Waste Category: Aqueous solution with metals (restricted levels and Alkaline solution (pH <UN-> 12.5) with metals (antimony, arsenic, barium, beryllium, cadmium, chromium, cobalt, copper, lead, mercury, molybdenum, nickel, selenium, silver, thallium, vanadium, and zinc))
 Disposal Method: Not reported
 Tons: .1668
 Facility County: Santa Clara
 Gepaid: CAD009111444
 Contact: TELECOM SEMICONDUCTOR
 Telephone: 0000000000

Map ID
Direction
Distance
Distance (ft.)
Elevation Site

MAP FINDINGS

Database(s) EDR ID Number
EPA ID Number

TELECOM SEMICONDUCTOR (Continued)

S103627724

Facility Addr2: Not reported
Mailing Name: Not reported
Mailing Address: 1300 TERRA BELLA AVE
Mailing City,St,Zip: MOUNTAIN VIEW, CA 940431800
Gen County: Santa Clara
TSD EPA ID: CAD059494310
TSD County: Santa Clara
Waste Category: Aqueous solution with metals (restricted levels and Alkaline solution (pH <UN-> 12.5) with metals (antimony, arsenic, barium, beryllium, cadmium, chromium, cobalt, copper, lead, mercury, molybdenum, nickel, selenium, silver, thallium, vanadium, and zinc)
Disposal Method: Treatment, Tank
Tons: .2502
Facility County: Santa Clara

Gepaid: CAD009111444
Contact: TELECOM SEMICONDUCTOR
Telephone: 0000000000
Facility Addr2: Not reported
Mailing Name: Not reported
Mailing Address: 1300 TERRA BELLA AVE
Mailing City,St,Zip: MOUNTAIN VIEW, CA 940431800
Gen County: Santa Clara
TSD EPA ID: CAD059494310
TSD County: Santa Clara
Waste Category: Laboratory waste chemicals
Disposal Method: Not reported
Tons: .0208
Facility County: Santa Clara

Gepaid: CAD009111444
Contact: TELECOM SEMICONDUCTOR
Telephone: 0000000000
Facility Addr2: Not reported
Mailing Name: Not reported
Mailing Address: 1300 TERRA BELLA AVE
Mailing City,St,Zip: MOUNTAIN VIEW, CA 940431800
Gen County: Santa Clara
TSD EPA ID: CAD059494310
TSD County: Santa Clara
Waste Category: Unspecified solvent mixture Waste
Disposal Method: Disposal, Other
Tons: .1668
Facility County: Santa Clara

Gepaid: CAD009111444
Contact: TELECOM SEMICONDUCTOR
Telephone: 0000000000
Facility Addr2: Not reported
Mailing Name: Not reported
Mailing Address: 1300 TERRA BELLA AVE
Mailing City,St,Zip: MOUNTAIN VIEW, CA 940431800
Gen County: Santa Clara
TSD EPA ID: CAD059494310
TSD County: Santa Clara
Waste Category: Laboratory waste chemicals
Disposal Method: Transfer Station

Map ID
Direction
Distance
Distance (ft.)
Elevation Site

MAP FINDINGS

Database(s) EDR ID Number
EPA ID Number

TELECOM SEMICONDUCTOR (Continued)

S103627724

Tons: .0500
Facility County: Santa Clara

[Click this hyperlink](#) while viewing on your computer to access
89 additional CA_HAZNET: record(s) in the EDR Site Report.

EZ1234
SSE
> 1
9533 ft.

SPECTRA PHYSICS INC
1340/1350 WEST MIDDLEFIELD RD.
MOUNTAIN VIEW, CA 94043

RCRA-SQG 1000181201
FINDS CAT080012719
NY MANIFEST

Site 2 of 6 in cluster EZ

Relative:
Higher

RCRA-SQG:

Actual:
38 ft.

Date form received by agency: 08/26/2005
Facility name: SPECTRA PHYSICS INC
Facility address: 1350 MIDDLEFIELD RD
MOUNTAIN VIEW, CA 94042
EPA ID: CAT080012719
Mailing address: 1335 TERRABELLA AVE
MOUNTAIN VIEW, CA 94042
Contact: JAMES JENSEN
Contact address: 1335 TERRABELLA AVE
MOUNTAIN VIEW, CA 94042
Contact country: US
Contact telephone: 520-746-6616
Contact email: Not reported
EPA Region: 09
Classification: Small Small Quantity Generator
Description: Handler: generates more than 100 and less than 1000 kg of hazardous waste during any calendar month and accumulates less than 6000 kg of hazardous waste at any time; or generates 100 kg or less of hazardous waste during any calendar month, and accumulates more than 1000 kg of hazardous waste at any time

Owner/Operator Summary:

Owner/operator name: SPECTRA PHYSICS LASERS
Owner/operator address: Not reported
Not reported
Owner/operator country: US
Owner/operator telephone: Not reported
Legal status: Private
Owner/Operator Type: Operator
Owner/Op start date: 07/23/1982
Owner/Op end date: Not reported

Owner/operator name: ZAPPETTINI INVESTMENT
Owner/operator address: Not reported
Not reported
Owner/operator country: US
Owner/operator telephone: Not reported
Legal status: Private
Owner/Operator Type: Owner
Owner/Op start date: 12/08/1972
Owner/Op end date: Not reported

Handler Activities Summary:

U.S. importer of hazardous waste: No

Map ID
Direction
Distance
Distance (ft.)
Elevation Site

MAP FINDINGS

Database(s) EDR ID Number
EPA ID Number

SPECTRA PHYSICS INC (Continued)

1000181201

Mixed waste (haz. and radioactive): No
Recycler of hazardous waste: No
Transporter of hazardous waste: No
Treater, storer or disposer of HW: No
Underground injection activity: No
On-site burner exemption: No
Furnace exemption: No
Used oil fuel burner: No
Used oil processor: No
User oil refiner: No
Used oil fuel marketer to burner: No
Used oil Specification marketer: No
Used oil transfer facility: No
Used oil transporter: No
Off-site waste receiver: Commercial status unknown

Universal Waste Summary:

Waste type: Batteries
Accumulated waste on-site: No
Generated waste on-site: Yes

Historical Generators:

Date form received by agency: 09/01/1996
Facility name: SPECTRA PHYSICS INC
Site name: SPECTRA-PHYSICS INC
Classification: Large Quantity Generator

Date form received by agency: 05/31/1994
Facility name: SPECTRA PHYSICS INC
Site name: SPECTRA PHYSICS LASERS
Classification: Large Quantity Generator

Date form received by agency: 10/27/1992
Facility name: SPECTRA PHYSICS INC
Site name: SPECTRA-PHYSICS LASERS, INC
Classification: Large Quantity Generator

Date form received by agency: 11/13/1980
Facility name: SPECTRA PHYSICS INC
Site name: SPECTRA-PHYSICS INC
Classification: Large Quantity Generator

Hazardous Waste Summary:

Waste code: D001
Waste name: IGNITABLE HAZARDOUS WASTES ARE THOSE WASTES WHICH HAVE A FLASHPOINT OF LESS THAN 140 DEGREES FAHRENHEIT AS DETERMINED BY A PENSKEY-MARTENS CLOSED CUP FLASH POINT TESTER. ANOTHER METHOD OF DETERMINING THE FLASH POINT OF A WASTE IS TO REVIEW THE MATERIAL SAFETY DATA SHEET, WHICH CAN BE OBTAINED FROM THE MANUFACTURER OR DISTRIBUTOR OF THE MATERIAL. LACQUER THINNER IS AN EXAMPLE OF A COMMONLY USED SOLVENT WHICH WOULD BE CONSIDERED AS IGNITABLE HAZARDOUS WASTE.

Waste code: D008
Waste name: LEAD

Waste code: F003

Map ID
Direction
Distance
Distance (ft.)
Elevation Site

MAP FINDINGS

Database(s) EDR ID Number
EPA ID Number

SPECTRA PHYSICS INC (Continued)

1000181201

Waste name: THE FOLLOWING SPENT NON-HALOGENATED SOLVENTS: XYLENE, ACETONE, ETHYL ACETATE, ETHYL BENZENE, ETHYL ETHER, METHYL ISOBUTYL KETONE, N-BUTYL ALCOHOL, CYCLOHEXANONE, AND METHANOL; ALL SPENT SOLVENT MIXTURES/BLENDS CONTAINING, BEFORE USE, ONLY THE ABOVE SPENT NON-HALOGENATED SOLVENTS; AND ALL SPENT SOLVENT MIXTURES/BLENDS CONTAINING, BEFORE USE, ONE OR MORE OF THE ABOVE NON-HALOGENATED SOLVENTS, AND, A TOTAL OF TEN PERCENT OR MORE (BY VOLUME) OF ONE OR MORE OF THOSE SOLVENTS LISTED IN F001, F002, F004, AND F005, AND STILL BOTTOMS FROM THE RECOVERY OF THESE SPENT SOLVENTS AND SPENT SOLVENT MIXTURES.

Violation Status: No violations found

FINDS:

Other Pertinent Environmental Activity Identified at Site

RCRAInfo is a national information system that supports the Resource Conservation and Recovery Act (RCRA) program through the tracking of events and activities related to facilities that generate, transport, and treat, store, or dispose of hazardous waste. RCRAInfo allows RCRA program staff to track the notification, permit, compliance, and corrective action activities required under RCRA.

NY MANIFEST:

Document ID: NYB4429269
Manifest Status: Completed copy
Trans1 State ID: Not reported
Trans2 State ID: Not reported
Generator Ship Date: 930528
Trans1 Recv Date: 930528
Trans2 Recv Date: Not reported
TSD Site Recv Date: 930608
Part A Recv Date: 930618
Part B Recv Date: 930618
Generator EPA ID: CAT080012719
Trans1 EPA ID: NYD980769947
Trans2 EPA ID: Not reported
TSD ID: NYD000632372
Waste Code: D001 - NON-LISTED IGNITABLE WASTES
Quantity: 00020
Units: P - Pounds
Number of Containers: 001
Container Type: DF - Fiberboard or plastic drums (glass)
Handling Method: B Incineration, heat recovery, burning.
Specific Gravity: 100
Waste Code: Not reported
Quantity: 00020
Units: P - Pounds
Number of Containers: 001
Container Type: DF - Fiberboard or plastic drums (glass)
Handling Method: B Incineration, heat recovery, burning.
Specific Gravity: 100
Year: 93
Manifest Tracking Num: Not reported
Import Ind: Not reported
Export Ind: Not reported

Map ID
 Direction
 Distance
 Distance (ft.)
 Elevation Site

MAP FINDINGS

Database(s) EDR ID Number
 EPA ID Number

SPECTRA PHYSICS INC (Continued)

1000181201

Discr Quantity Ind: Not reported
 Discr Type Ind: Not reported
 Discr Residue Ind: Not reported
 Discr Partial Reject Ind: Not reported
 Discr Full Reject Ind: Not reported
 Manifest Ref Num: Not reported
 Alt Fac RCRA Id: Not reported
 Alt Fac Sign Date: Not reported
 Mgmt Method Type Code: Not reported
 EPA ID: CAT080012719
 Facility Name: SPECTRA-PHYSICS
 Facility Address: 1330 WEST MIDDLEFIELD RD
 Facility City: MOUNTAIN VIEW
 Facility Address 2: Not reported
 Country: USA
 County: Not reported
 Mailing Name: SPECTRA-PHYSICS
 Mailing Contact: SPECTRA-PHYSICS
 Mailing Address: 1330 WEST MIDDLEFIELD RD
 Mailing Address 2: Not reported
 Mailing City: MOUNTAIN VIEW
 Mailing State: CA
 Mailing Zip: Not reported
 Mailing Zip4: Not reported
 Mailing Country: USA
 Mailing Phone: 415-966-5749

EZ1235
SSE
> 1
9533 ft.

SPECTRA PHYSICS OPTICS CORP
1330/1340 WEST MIDDLEFIELD RD
MOUNTAIN VIEW, CA 94043

FINDS 1000473093
RCRA-NonGen CAD982445504

Site 3 of 6 in cluster EZ

Relative:
Higher

FINDS:
 Other Pertinent Environmental Activity Identified at Site

Actual:
38 ft.

RCRAInfo is a national information system that supports the Resource Conservation and Recovery Act (RCRA) program through the tracking of events and activities related to facilities that generate, transport, and treat, store, or dispose of hazardous waste. RCRAInfo allows RCRA program staff to track the notification, permit, compliance, and corrective action activities required under RCRA.

RCRA-NonGen:

Date form received by agency: 10/27/1992
 Facility name: SPECTRA PHYSICS OPTICS CORP
 Site name: SPECTRA-PHYSICS OPTICS CORP.
 Facility address: 1330/1340 WEST MIDDLEFIELD RD
 MOUNTAIN VIEW, CA 940430000
 EPA ID: CAD982445504
 Mailing address: 1335 TERRA BELLA AVENUE
 MOUNTAIN VIEW, CA 940430000
 Contact: MICHAEL BERTELLI
 Contact address: Not reported
 Contact country: Not reported

Map ID
Direction
Distance
Distance (ft.)
Elevation Site

MAP FINDINGS

Database(s) EDR ID Number
EPA ID Number

SPECTRA PHYSICS OPTICS CORP (Continued)

1000473093

Contact telephone: (415) 961-2550
Telephone ext.: 2722
Contact email: Not reported
EPA Region: 09
Classification: Non-Generator
Description: Handler: Non-Generators do not presently generate hazardous waste

Owner/Operator Summary:

Owner/operator name: PHAROS AB
Owner/operator address: NOT REQUIRED
NOT REQUIRED, ME 99999
Owner/operator country: Not reported
Owner/operator telephone: (415) 555-1212
Legal status: Private
Owner/Operator Type: Owner
Owner/Op start date: Not reported
Owner/Op end date: Not reported

Owner/operator name: NOT REQUIRED
Owner/operator address: NOT REQUIRED
NOT REQUIRED, ME 99999

Owner/operator country: Not reported
Owner/operator telephone: (415) 555-1212
Legal status: Private
Owner/Operator Type: Operator
Owner/Op start date: Not reported
Owner/Op end date: Not reported

Handler Activities Summary:

U.S. importer of hazardous waste: Unknown
Mixed waste (haz. and radioactive): Unknown
Recycler of hazardous waste: Unknown
Transporter of hazardous waste: Unknown
Treater, storer or disposer of HW: No
Underground injection activity: Unknown
On-site burner exemption: Unknown
Furnace exemption: Unknown
Used oil fuel burner: Unknown
Used oil processor: Unknown
User oil refiner: Unknown
Used oil fuel marketer to burner: Unknown
Used oil Specification marketer: Unknown
Used oil transfer facility: Unknown
Used oil transporter: Unknown
Off-site waste receiver: Commercial status unknown

Historical Generators:

Date form received by agency: 01/10/1991
Facility name: SPECTRA PHYSICS OPTICS CORP
Classification: Not a generator, verified

Violation Status: No violations found

MAP FINDINGS

Map ID
 Direction
 Distance
 Distance (ft.)
 Elevation

Site

Database(s)

EDR ID Number
 EPA ID Number

EZ1236
SSE
 > 1
 9533 ft.

SPECTRA-PHYSICS LASERS
1330 TERRA BELLA AVENUE
MOUNTAIN VIEW, CA 94043

EMI **S106839887**
 N/A

Site 4 of 6 in cluster EZ

Relative:
Higher

EMI:
 Year: 1990
 Carbon Monoxide Emissions Tons/Yr: 43
 Air Basin: SF
 Facility ID: 548
 Air District Name: BA
 SIC Code: 3671
 Air District Name: BAY AREA AQMD
 Community Health Air Pollution Info System: Not reported
 Consolidated Emission Reporting Rule: Not reported
 Total Organic Hydrocarbon Gases Tons/Yr: 16
 Reactive Organic Gases Tons/Yr: 6
 Carbon Monoxide Emissions Tons/Yr: 0
 NOX - Oxides of Nitrogen Tons/Yr: 0
 SOX - Oxides of Sulphur Tons/Yr: 0
 Particulate Matter Tons/Yr: 0
 Part. Matter 10 Micrometers & Smllr Tons/Yr: 0

Actual:
38 ft.

EZ1237
SSE
 > 1
 9533 ft.

SPECTRA-PHYSICS INC
1330, 1340, 1350 W MIDDLEFIELD
MOUNTAIN VIEW, CA 94042

HAZNET **S100945601**
 N/A

Site 5 of 6 in cluster EZ

Relative:
Higher

HAZNET:
 Gepaid: CAT080012719
 Contact: ZAPPETTINI INVESTMENT CO(RENAU)
 Telephone: 6509657600
 Facility Addr2: Not reported
 Mailing Name: Not reported
 Mailing Address: 1335 TERRA BELLA AVE
 Mailing City,St,Zip: MOUNTAIN VIEW, CA 940431835
 Gen County: Santa Clara
 TSD EPA ID: CAT080031628
 TSD County: Kern
 Waste Category: Waste oil and mixed oil
 Disposal Method: Recycler
 Tons: .1251
 Facility County: Santa Clara

Gepaid: CAT080012719
 Contact: ZAPPETTINI INVESTMENT CO(RENAU)
 Telephone: 6509657600
 Facility Addr2: Not reported
 Mailing Name: Not reported
 Mailing Address: 1335 TERRA BELLA AVE
 Mailing City,St,Zip: MOUNTAIN VIEW, CA 940431835
 Gen County: Santa Clara
 TSD EPA ID: CAD009452657
 TSD County: San Mateo
 Waste Category: Aqueous solution with metals (restricted levels and Alkaline solution (pH <UN-> 12.5) with metals (antimony, arsenic, barium, beryllium, cadmium, chromium, cobalt, copper, lead, mercury, molybdenum, nickel, selenium, silver, thallium, vanadium, and zinc))

Actual:
38 ft.

Map ID
Direction
Distance
Distance (ft.)
Elevation Site

MAP FINDINGS

Database(s) EDR ID Number
EPA ID Number

SPECTRA-PHYSICS INC (Continued)

S100945601

Disposal Method: Recycler
Tons: .7297
Facility County: Santa Clara

Gepaid: CAT080012719
Contact: ZAPPETTINI INVESTMENT CO(RENAU
Telephone: 6509657600
Facility Addr2: Not reported
Mailing Name: Not reported
Mailing Address: 1335 TERRA BELLA AVE
Mailing City,St,Zip: MOUNTAIN VIEW, CA 940431835
Gen County: Santa Clara
TSD EPA ID: CAD009452657
TSD County: San Mateo
Waste Category: Oxygenated solvents (acetone, butanol, ethyl acetate, etc.)
Disposal Method: Disposal, Other
Tons: .4587
Facility County: Santa Clara

Gepaid: CAT080012719
Contact: ZAPPETTINI INVESTMENT CO(RENAU
Telephone: 6509657600
Facility Addr2: Not reported
Mailing Name: Not reported
Mailing Address: 1335 TERRA BELLA AVE
Mailing City,St,Zip: MOUNTAIN VIEW, CA 940431835
Gen County: Santa Clara
TSD EPA ID: CAD009452657
TSD County: San Mateo
Waste Category: Laboratory waste chemicals
Disposal Method: Recycler
Tons: .1325
Facility County: Santa Clara

Gepaid: CAT080012719
Contact: ZAPPETTINI INVESTMENT CO(RENAU
Telephone: 6509657600
Facility Addr2: Not reported
Mailing Name: Not reported
Mailing Address: 1335 TERRA BELLA AVE
Mailing City,St,Zip: MOUNTAIN VIEW, CA 940431835
Gen County: Santa Clara
TSD EPA ID: CAD009452657
TSD County: San Mateo
Waste Category: Oxygenated solvents (acetone, butanol, ethyl acetate, etc.)
Disposal Method: Recycler
Tons: .8965
Facility County: Santa Clara

[Click this hyperlink](#) while viewing on your computer to access
97 additional CA_HAZNET: record(s) in the EDR Site Report.

MAP FINDINGS

Map ID
 Direction
 Distance
 Distance (ft.)
 Elevation

Site

Database(s)

EDR ID Number
 EPA ID Number

FE1238 **EDWIN M. MASUDA**
SW **4047 EL CAMINO WAY**
> 1 **PALO ALTO, CA 94306**
9532 ft.

HIST UST **U001595951**
N/A

Site 1 of 8 in cluster FE

Relative:
Higher

HIST UST:
 Region: STATE
 Facility ID: 00000064465
 Facility Type: Other
 Other Type: TRANSMISSION SHOP
 Total Tanks: 0001
 Contact Name: Not reported
 Telephone: 4154937988
 Owner Name: MASUDA TRANSMISSION
 Owner Address: 4047 EL CAMINO WY
 Owner City,St,Zip: PALO ALTO, CA 94306

Actual:
44 ft.

Tank Num: 001
 Container Num: 1
 Year Installed: Not reported
 Tank Capacity: 00000500
 Tank Used for: WASTE
 Type of Fuel: WASTE OIL
 Tank Construction: Not reported
 Leak Detection: None

FE1239 **EDWIN M. MASUDA**
SW **4047 EL CAMINO WAY**
> 1 **PALO ALTO, CA 94306**
9532 ft.

CA FID UST **S101623428**
SWEEPS UST **N/A**

Site 2 of 8 in cluster FE

Relative:
Higher

CA FID UST:
 Facility ID: 43012217
 Regulated By: UTNKA
 Regulated ID: 00064465
 Cortese Code: Not reported
 SIC Code: Not reported
 Facility Phone: 4154937988
 Mail To: Not reported
 Mailing Address: 4047 EL CAMINO REAL WAY
 Mailing Address 2: Not reported
 Mailing City,St,Zip: PALO ALTO 94306
 Contact: Not reported
 Contact Phone: Not reported
 DUNs Number: Not reported
 NPDES Number: Not reported
 EPA ID: Not reported
 Comments: Not reported
 Status: Active

Actual:
44 ft.

SWEEPS UST:
 Status: A
 Comp Number: 64465
 Number: 9
 Board Of Equalization: 44-026141
 Ref Date: 07-01-85
 Act Date: Not reported

Map ID
 Direction
 Distance
 Distance (ft.)
 Elevation Site

MAP FINDINGS

Database(s) EDR ID Number
 EPA ID Number

EDWIN M. MASUDA (Continued)

S101623428

Created Date: 02-29-88
 Tank Status: A
 Owner Tank Id: 1
 Swrcb Tank Id: 43-006-064465-000001
 Actv Date: 07-01-85
 Capacity: 500
 Tank Use: OIL
 Stg: W
 Content: WASTE OIL
 Number Of Tanks: 1

**EV1240
 SE
 > 1
 9551 ft.**

**TERRA BELLA PARTNERS LLC
 1245 TERRA BELL AVENUE
 MOUNTAIN VIEW, CA 95054**

**HAZNET S103990568
 N/A**

Site 24 of 25 in cluster EV

**Relative:
 Higher**

HAZNET:
 Gepaid: CAC001076192
 Contact: TERRA BELLA PARTNERS LLC
 Telephone: 0000000000
 Facility Addr2: Not reported
 Mailing Name: Not reported
 Mailing Address: 2180 SAND HILL ROAD
 Mailing City,St,Zip: MENLO PARK, CA 940250000
 Gen County: Santa Clara
 TSD EPA ID: CAD982042475
 TSD County: Solano
 Waste Category: Asbestos-containing waste
 Disposal Method: Disposal, Land Fill
 Tons: 8.4280
 Facility County: Santa Clara

**Actual:
 36 ft.**

**FC1241
 South
 > 1
 9558 ft.**

**SUNBEAM CLEANERS
 128 N RENGSDORFF
 MOUNTAIN VIEW, CA 94040**

**RCRA-SQG 1000162271
 FINDS CAD981632151**

Site 6 of 10 in cluster FC

**Relative:
 Higher**

RCRA-SQG:
 Date form received by agency: 09/01/1996
 Facility name: SUNBEAM CLEANERS
 Facility address: 128 N RENGSDORFF
 MOUNTAIN VIEW, CA 94040
 EPA ID: CAD981632151
 Contact: Not reported
 Contact address: Not reported
 Contact telephone: Not reported
 Contact country: Not reported
 Contact telephone: Not reported
 Contact email: Not reported
 EPA Region: 09
 Classification: Small Small Quantity Generator
 Description: Handler: generates more than 100 and less than 1000 kg of hazardous waste during any calendar month and accumulates less than 6000 kg of hazardous waste at any time; or generates 100 kg or less of hazardous

**Actual:
 51 ft.**

Map ID
Direction
Distance
Distance (ft.)
Elevation Site

MAP FINDINGS

Database(s)
EDR ID Number
EPA ID Number

SUNBEAM CLEANERS (Continued)

1000162271

waste during any calendar month, and accumulates more than 1000 kg of hazardous waste at any time

Owner/Operator Summary:

Owner/operator name: CHANG YOOM SUK
Owner/operator address: NOT REQUIRED
NOT REQUIRED, ME 99999
Owner/operator country: Not reported
Owner/operator telephone: (415) 555-1212
Legal status: Private
Owner/Operator Type: Owner
Owner/Op start date: Not reported
Owner/Op end date: Not reported

Owner/operator name: NOT REQUIRED
Owner/operator address: NOT REQUIRED
NOT REQUIRED, ME 99999
Owner/operator country: Not reported
Owner/operator telephone: (415) 555-1212
Legal status: Private
Owner/Operator Type: Operator
Owner/Op start date: Not reported
Owner/Op end date: Not reported

Handler Activities Summary:

U.S. importer of hazardous waste: Unknown
Mixed waste (haz. and radioactive): Unknown
Recycler of hazardous waste: No
Transporter of hazardous waste: No
Treater, storer or disposer of HW: No
Underground injection activity: No
On-site burner exemption: Unknown
Furnace exemption: Unknown
Used oil fuel burner: No
Used oil processor: No
User oil refiner: No
Used oil fuel marketer to burner: No
Used oil Specification marketer: No
Used oil transfer facility: No
Used oil transporter: No
Off-site waste receiver: Commercial status unknown

Historical Generators:

Date form received by agency: 12/09/1986
Facility name: SUNBEAM CLEANERS
Classification: Large Quantity Generator

Violation Status: No violations found

FINDS:

Other Pertinent Environmental Activity Identified at Site

California - Hazardous Waste Tracking System - Datamart

The NEI (National Emissions Inventory) database contains information on stationary and mobile sources that emit criteria air pollutants and

Map ID
 Direction
 Distance
 Distance (ft.)
 Elevation Site

MAP FINDINGS

Database(s) EDR ID Number
 EPA ID Number

SUNBEAM CLEANERS (Continued)

1000162271

their precursors, as well as hazardous air pollutants (HAPs).

RCRAInfo is a national information system that supports the Resource Conservation and Recovery Act (RCRA) program through the tracking of events and activities related to facilities that generate, transport, and treat, store, or dispose of hazardous waste. RCRAInfo allows RCRA program staff to track the notification, permit, compliance, and corrective action activities required under RCRA.

**FE1242
 SW
 > 1
 9558 ft.**

**BEACON #3463
 4073 EL CAMINO REAL
 PALO ALTO, CA 94306**

**LUST
 CA FID UST
 HIST LUST SANTA CLARA
 SWEEPS UST**

**S101623425
 N/A**

Site 3 of 8 in cluster FE

**Relative:
 Higher
 Actual:
 45 ft.**

LUST:
 Region: STATE
 Case Type: Other ground water affected
 Cross Street: Not reported
 Enf Type: Not reported
 Funding: SEL
 How Discovered: Not reported
 How Stopped: Not reported
 Leak Cause: Not reported
 Leak Source: Not reported
 Global Id: T0608500226
 Stop Date: Not reported
 Confirm Leak: Not reported
 Workplan: Not reported
 Prelim Assess: 1987-12-15 00:00:00
 Pollution Char: 1987-12-15 00:00:00
 Remed Plan: Not reported
 Remed Action: 1998-03-01 00:00:00
 Monitoring: Not reported
 Close Date: 2004-11-15 00:00:00
 Discover Date: Not reported
 Enforcement Dt: Not reported
 Release Date: 1988-02-08 00:00:00
 Review Date: Not reported
 Enter Date: Not reported
 MTBE Date: 2003-06-03 00:00:00
 GW Qualifier: =
 Soil Qualifier: Not reported
 Max MTBE GW ppb: 9.8
 Max MTBE Soil ppb: Not reported
 County: 43
 Org Name: Not reported
 Reg Board: San Francisco Bay Region
 Status: Case Closed
 Chemical: Gasoline
 Contact Person: Not reported
 Responsible Party: Robert Fishburn
 RP Address: 685 W Third Street
 Interim: Not reported
 Oversight Prgm: LUST
 MTBE Class: Not reported
 MTBE Conc: 2

Map ID
Direction
Distance
Distance (ft.)
Elevation Site

MAP FINDINGS

Database(s) EDR ID Number
EPA ID Number

BEACON #3463 (Continued)

S101623425

MTBE Fuel: 1
MTBE Tested: MTBE Detected. Site tested for MTBE and MTBE detected
Staff: ZSC
Staff Initials: DH
Lead Agency: Local Agency
Local Agency: 43099L
Hydr Basin #: Not reported
Beneficial: MUN
Priority: Not reported
Cleanup Fund Id: Not reported
Work Suspended: Not reported
Local Case #: 06S2W18C01f
Case Number: Not reported
Qty Leaked: Not reported
Abate Method: Not reported
Operator: Not reported
Water System Name: Not reported
Well Name: Not reported
Distance To Lust: 0
Waste Discharge Global ID: Not reported
Waste Disch Assigned Name: Not reported
Summary: Not reported

LUST:

Region: 2
Facility Status: Remedial action (cleanup) Underway
Facility Id: Not reported
Case Number: 06S2W18C01f
How Discovered: Not reported
Leak Cause: Not reported
Leak Source: Not reported
Date Leak Confirmed: Not reported
Oversight Program: LUST
Prelim. Site Assesment Wokplan Submitted: Not reported
Preliminary Site Assesment Began: 12/15/1987
Pollution Characterization Began: 12/15/1987
Pollution Remediation Plan Submitted: Not reported
Date Remediation Action Underway: 3/1/1998
Date Post Remedial Action Monitoring Began: Not reported

CA FID UST:

Facility ID: 43000386
Regulated By: UTNKA
Regulated ID: 00042188
Cortese Code: Not reported
SIC Code: Not reported
Facility Phone: 2095820241
Mail To: Not reported
Mailing Address: 525 W 003RD ST
Mailing Address 2: Not reported
Mailing City,St,Zip: PALO ALTO 94306
Contact: Not reported
Contact Phone: Not reported
DUNs Number: Not reported
NPDES Number: Not reported
EPA ID: Not reported

Map ID
Direction
Distance
Distance (ft.)
Elevation Site

MAP FINDINGS

Database(s) EDR ID Number
EPA ID Number

BEACON #3463 (Continued)

S101623425

Comments: Not reported
Status: Active

HIST LUST SANTA CLARA:

Region: SANTA CLARA
SCVWD ID: 06S2W18C01
Region Code: 2
Oversite Agency: SCVWD
Date Listed: 1989-01-01 00:00:00
Closed Date: 2004-11-15 00:00:00

SWEEPS UST:

Status: A
Comp Number: 42188
Number: 9
Board Of Equalization: 44-000030
Ref Date: 07-01-85
Act Date: Not reported
Created Date: 02-29-88
Tank Status: A
Owner Tank Id: 463-2
Swrcb Tank Id: 43-006-042188-000001
Actv Date: 07-01-85
Capacity: 8000
Tank Use: M.V. FUEL
Stg: P
Content: LEADED
Number Of Tanks: 3

Status: A
Comp Number: 42188
Number: 9
Board Of Equalization: 44-000030
Ref Date: 07-01-85
Act Date: Not reported
Created Date: 02-29-88
Tank Status: A
Owner Tank Id: 463-3
Swrcb Tank Id: 43-006-042188-000002
Actv Date: 07-01-85
Capacity: 8000
Tank Use: M.V. FUEL
Stg: P
Content: REG UNLEADED
Number Of Tanks: Not reported

Status: A
Comp Number: 42188
Number: 9
Board Of Equalization: 44-000030
Ref Date: 07-01-85
Act Date: Not reported
Created Date: 02-29-88
Tank Status: A
Owner Tank Id: 463-4
Swrcb Tank Id: 43-006-042188-000003

Map ID
Direction
Distance
Distance (ft.)
Elevation Site

MAP FINDINGS

Database(s) EDR ID Number
EPA ID Number

BEACON #3463 (Continued)

S101623425

Actv Date: 07-01-85
Capacity: 8000
Tank Use: M.V. FUEL
Stg: P
Content: REG UNLEADED
Number Of Tanks: Not reported

FE1243 BEACON STATION #463
SW 4073 EL CAMINO REAL
> 1 PALO ALTO, CA 94306
9558 ft.

HIST UST U001595945
N/A

Relative:
Higher

Site 4 of 8 in cluster FE

HIST UST:
Region: STATE
Facility ID: 00000042188
Facility Type: Gas Station
Other Type: Not reported
Total Tanks: 0003
Contact Name: JOHN DENNIS SULLIVAN
Telephone: 2095820241
Owner Name: F. LANGWITH BERRY
Owner Address: P.O. BOX 999
Owner City,St,Zip: LOS ALTOS, CA 94023

Actual:
45 ft.

Tank Num: 001
Container Num: 463-2
Year Installed: 1964
Tank Capacity: 00008000
Tank Used for: PRODUCT
Type of Fuel: REGULAR
Tank Construction: .025 inches
Leak Detection: Stock Inventor

Tank Num: 002
Container Num: 463-3
Year Installed: 1964
Tank Capacity: 00008000
Tank Used for: PRODUCT
Type of Fuel: UNLEADED
Tank Construction: .025 inches
Leak Detection: Stock Inventor

Tank Num: 003
Container Num: 463-4
Year Installed: 1964
Tank Capacity: 00008000
Tank Used for: PRODUCT
Type of Fuel: PREMIUM
Tank Construction: .025 inches
Leak Detection: Stock Inventor

MAP FINDINGS

Map ID Direction Distance Distance (ft.) Elevation	Site	Database(s)	EDR ID Number EPA ID Number
FE1244 SW > 1 9558 ft.	BEACON 4073 EL CAMINO REAL PALO ALTO, CA Site 5 of 8 in cluster FE Relative: Higher Actual: 45 ft.	Cortese	S105035040 N/A
FE1245 SW > 1 9559 ft.	BEACON #3463 4073 EL CAMINO REAL , CA Site 6 of 8 in cluster FE Relative: Higher Actual: 45 ft.	LUST	S107995410 N/A
FD1246 SSW > 1 9567 ft.	ALBERTSONS 7121 2535 CALIFORNIA ST MOUNTAIN VIEW, CA 94040 Site 4 of 9 in cluster FD Relative: Higher Actual: 54 ft.	HAZNET	S103975589 N/A

Map ID
Direction
Distance
Distance (ft.)
Elevation Site

MAP FINDINGS

Database(s) EDR ID Number
EPA ID Number

ALBERTSONS 7121 (Continued)

S103975589

Gepaid: CAR000055251
Contact: ERICA FRANSEN
Telephone: 2083954793
Facility Addr2: Not reported
Mailing Name: Not reported
Mailing Address: 250 E PARKCENTER BLVD DEPT 72405
Mailing City,St,Zip: BOISE, ID 837063940
Gen County: Santa Clara
TSD EPA ID: CAD981402522
TSD County: Kern
Waste Category: Photochemicals/photoprocessing waste
Disposal Method: Recycler
Tons: 0.02
Facility County: Santa Clara

Gepaid: CAL000147912
Contact: LAURA SUMMERS - ENV COMPL MGR
Telephone: 2083955245
Facility Addr2: Not reported
Mailing Name: Not reported
Mailing Address: PO BOX 20 DEPT 74100
Mailing City,St,Zip: BOISE, ID 837260000
Gen County: Santa Clara
TSD EPA ID: Not reported
TSD County: Sonoma
Waste Category: Hydrocarbon solvents (benzene, hexane, Stoddard, etc.)
Disposal Method: Transfer Station
Tons: 0.04
Facility County: Not reported

Gepaid: CAL000147912
Contact: Erica Fransen
Telephone: 2083955245
Facility Addr2: Not reported
Mailing Name: Not reported
Mailing Address: PO Box 20 Dept 72405
Mailing City,St,Zip: BOISE, ID 837260000
Gen County: Santa Clara
TSD EPA ID: CAT000613943
TSD County: Santa Clara
Waste Category: Hydrocarbon solvents (benzene, hexane, Stoddard, etc.)
Disposal Method: Transfer Station
Tons: 0.09
Facility County: Santa Clara

[Click this hyperlink](#) while viewing on your computer to access
2 additional CA_HAZNET: record(s) in the EDR Site Report.

MAP FINDINGS

Map ID
 Direction
 Distance
 Distance (ft.)
 Elevation

Site

Database(s)

EDR ID Number
 EPA ID Number

FD1247
SSW
> 1
9567 ft.

LUCKY STORE #300
2535 CALIFORNIA ST
MOUNTAIN VIEW, CA 94040

HAZNET **S103975574**
 N/A

Site 5 of 9 in cluster FD

Relative:
Higher

HAZNET:

Actual:
54 ft.

Gepaid: CAC001376928
 Contact: SAN ANTONIO CENTER ASSOCIATES
 Telephone: 5104308404
 Facility Addr2: Not reported
 Mailing Name: Not reported
 Mailing Address: 25550 W EL CAMINO REAL
 Mailing City,St,Zip: MOUNTAIN VIEW, CA 940400000
 Gen County: Santa Clara
 TSD EPA ID: CAD028409019
 TSD County: Los Angeles
 Waste Category: Off-specification, aged, or surplus organics
 Disposal Method: Transfer Station
 Tons: .0500
 Facility County: Santa Clara

Gepaid: CAC001376928
 Contact: SAN ANTONIO CENTER ASSOCIATES
 Telephone: 5104308404
 Facility Addr2: Not reported
 Mailing Name: Not reported
 Mailing Address: 25550 W EL CAMINO REAL
 Mailing City,St,Zip: MOUNTAIN VIEW, CA 940400000
 Gen County: Santa Clara
 TSD EPA ID: CAD028409019
 TSD County: Los Angeles
 Waste Category: Waste oil and mixed oil
 Disposal Method: Treatment, Tank
 Tons: .1000
 Facility County: Santa Clara

FD1248
SSW
> 1
9567 ft.

ALBERTSON S #7121
2535 CALIFORNIA ST
MOUNTAIN VIEW, CA 94040

FINDS **1007737362**
 110018961943

Site 6 of 9 in cluster FD

Relative:
Higher

FINDS:

Other Pertinent Environmental Activity Identified at Site

Actual:
54 ft.

California - Hazardous Waste Tracking System - Datamart

RCRAInfo is a national information system that supports the Resource Conservation and Recovery Act (RCRA) program through the tracking of events and activities related to facilities that generate, transport, and treat, store, or dispose of hazardous waste. RCRAInfo allows RCRA program staff to track the notification, permit, compliance, and corrective action activities required under RCRA.

Map ID
 Direction
 Distance
 Distance (ft.)
 Elevation

MAP FINDINGS

Site

Database(s)

EDR ID Number
 EPA ID Number

FD1249
SSW
> 1
9567 ft.

HAZNET 1001492825
RCRA-NonGen CAR000055251

Site 7 of 9 in cluster FD

Relative:
Higher

HAZNET:

Actual:
54 ft.

Gepaid: CAR000055251
 Contact: LAURA KIDWAI, ENV PROJECTS SPE
 Telephone: 2083955245
 Facility Addr2: Not reported
 Mailing Name: Not reported
 Mailing Address: PO BOX 20 DEPT 74100
 Mailing City,St,Zip: BOISE, ID 837260000
 Gen County: Santa Clara
 TSD EPA ID: Not reported
 TSD County: Los Angeles
 Waste Category: Photochemicals/photoprocessing waste
 Disposal Method: Recycler
 Tons: 0.29
 Facility County: Not reported

Gepaid: CAR000055251
 Contact: LAURA KIDWAI, ENV PROJECTS SPE
 Telephone: 2083955245
 Facility Addr2: Not reported
 Mailing Name: Not reported
 Mailing Address: PO BOX 20 DEPT 74100
 Mailing City,St,Zip: BOISE, ID 837260000
 Gen County: Santa Clara
 TSD EPA ID: Not reported
 TSD County: Kern
 Waste Category: Photochemicals/photoprocessing waste
 Disposal Method: Not reported
 Tons: 0.47
 Facility County: Not reported

Gepaid: CAR000055251
 Contact: LAURA KIDWAI, ENV PROJECTS SPE
 Telephone: 2083955245
 Facility Addr2: Not reported
 Mailing Name: Not reported
 Mailing Address: PO BOX 20 DEPT 74100
 Mailing City,St,Zip: BOISE, ID 837260000
 Gen County: Santa Clara
 TSD EPA ID: Not reported
 TSD County: Kern
 Waste Category: Photochemicals/photoprocessing waste
 Disposal Method: Recycler
 Tons: 3.41
 Facility County: Not reported

Gepaid: CAR000055251
 Contact: AMER STORES PROPERTIES INC
 Telephone: 0000000000
 Facility Addr2: Not reported
 Mailing Name: Not reported
 Mailing Address: 2535 CALIFORNIA ST
 Mailing City,St,Zip: MOUNTAIN VIEW, CA 940400000

Map ID
Direction
Distance
Distance (ft.)
Elevation

MAP FINDINGS

Database(s)
EDR ID Number
EPA ID Number

SAVON 3797 (Continued)

1001492825

Gen County: Santa Clara
TSD EPA ID: CAD981402522
TSD County: Kern
Waste Category: Photochemicals/photoprocessing waste
Disposal Method: Recycler
Tons: 1.3342
Facility County: Santa Clara

Gepaid: CAR000055251
Contact: LAURA KIDWAI, ENV PROJECTS SPE
Telephone: 2083955245
Facility Addr2: Not reported
Mailing Name: Not reported
Mailing Address: PO BOX 20 DEPT 74100
Mailing City,St,Zip: BOISE, ID 837260000
Gen County: Santa Clara
TSD EPA ID: Not reported
TSD County: Kern
Waste Category: Photochemicals/photoprocessing waste
Disposal Method: Recycler
Tons: 2.20
Facility County: Not reported

[Click this hyperlink](#) while viewing on your computer to access
2 additional CA_HAZNET: record(s) in the EDR Site Report.

RCRA-NonGen:

Date form received by agency: 08/05/1999
Facility name: SAVON 3797
Facility address: 2535 CALIFORNIA ST
MOUNTAIN VIEW, CA 94040
EPA ID: CAR000055251
Mailing address: 250 PARKCENTER BLVD
BOX 20
BOISE, ID 83726
Contact: ERICA FRANSEN
Contact address: 250 PARKCENTER BLVD BOX 20
BOISE, ID 83726
Contact country: US
Contact telephone: 208-395-4793
Contact email: Not reported
EPA Region: 09
Classification: Non-Generator
Description: Handler: Non-Generators do not presently generate hazardous waste

Owner/Operator Summary:

Owner/operator name: AMER STORES PROPERTIES INC
Owner/operator address: 299 S MAIN MAIL DROP 185 10
SALT LAKE CITY, UT 84126
Owner/operator country: Not reported
Owner/operator telephone: (801) 961-5776
Legal status: Private
Owner/Operator Type: Owner
Owner/Op start date: Not reported
Owner/Op end date: Not reported

Map ID
 Direction
 Distance
 Distance (ft.)
 Elevation Site

MAP FINDINGS

Database(s) EDR ID Number
 EPA ID Number

SAVON 3797 (Continued)

1001492825

Handler Activities Summary:

U.S. importer of hazardous waste: No
 Mixed waste (haz. and radioactive): No
 Recycler of hazardous waste: No
 Transporter of hazardous waste: No
 Treater, storer or disposer of HW: No
 Underground injection activity: No
 On-site burner exemption: No
 Furnace exemption: No
 Used oil fuel burner: No
 Used oil processor: No
 User oil refiner: No
 Used oil fuel marketer to burner: No
 Used oil Specification marketer: No
 Used oil transfer facility: No
 Used oil transporter: No
 Off-site waste receiver: Commercial status unknown

Hazardous Waste Summary:

Waste code: D000
 Waste name: Not Defined

 Waste code: D011
 Waste name: SILVER

 Violation Status: No violations found

FF1250 BARRON PARK SHELL
SW 3601 EL CAMINO
> 1 PALO ALTO, CA 94306
9572 ft.

CA FID UST 1000367633
N/A

**Relative:
 Higher**

Site 1 of 2 in cluster FF

**Actual:
 46 ft.**

CA FID UST:
 Facility ID: 43002907
 Regulated By: UTNKA
 Regulated ID: 00018133
 Cortese Code: Not reported
 SIC Code: Not reported
 Facility Phone: 4154931250
 Mail To: Not reported
 Mailing Address: P O BOX
 Mailing Address 2: Not reported
 Mailing City,St,Zip: PALO ALTO 94306
 Contact: Not reported
 Contact Phone: Not reported
 DUNs Number: Not reported
 NPDES Number: Not reported
 EPA ID: Not reported
 Comments: Not reported
 Status: Active

Map ID
 Direction
 Distance
 Distance (ft.)
 Elevation

MAP FINDINGS

Site

Database(s)

EDR ID Number
 EPA ID Number

ET1251
NNW
> 1
9579 ft.

CONOR MEDSYSTEMS
2468 EMBARCADARO WAY
PALO ALTO, CA 94303

HAZNET **S106093098**
N/A

Site 24 of 24 in cluster ET

Relative:
Lower

HAZNET:

Actual:
8 ft.

Gepaid: CAL000248887
 Contact: RUCHITA SINGHAL
 Telephone: 6508121856
 Facility Addr2: Not reported
 Mailing Name: Not reported
 Mailing Address: 2468 Embarcadaro Way
 Mailing City,St,Zip: PALO ALTO, CA 94303
 Gen County: Santa Clara
 TSD EPA ID: Not reported
 TSD County: 99
 Waste Category: Unspecified solvent mixture Waste
 Disposal Method: Recycler
 Tons: 0.02
 Facility County: Not reported

Gepaid: CAL000248887
 Contact: RUCHITA SINGHAL
 Telephone: 6508121856
 Facility Addr2: Not reported
 Mailing Name: Not reported
 Mailing Address: 2468 Embarcadaro Way
 Mailing City,St,Zip: PALO ALTO, CA 94303
 Gen County: Santa Clara
 TSD EPA ID: Not reported
 TSD County: 99
 Waste Category: Other organic solids
 Disposal Method: Treatment, Incineration
 Tons: 0.01
 Facility County: Not reported

Gepaid: CAL000248887
 Contact: RUCHITA SINGHAL
 Telephone: 6508121856
 Facility Addr2: Not reported
 Mailing Name: Not reported
 Mailing Address: 2468 Embarcadaro Way
 Mailing City,St,Zip: PALO ALTO, CA 94303
 Gen County: Santa Clara
 TSD EPA ID: Not reported
 TSD County: 99
 Waste Category: Laboratory waste chemicals
 Disposal Method: Treatment, Tank
 Tons: 0.02
 Facility County: Not reported

Gepaid: CAL000248887
 Contact: RUCHITA SINGHAL
 Telephone: 6508121856
 Facility Addr2: Not reported
 Mailing Name: Not reported
 Mailing Address: 2468 Embarcadaro Way
 Mailing City,St,Zip: PALO ALTO, CA 94303

Map ID
 Direction
 Distance
 Distance (ft.)
 Elevation Site

MAP FINDINGS

Database(s) EDR ID Number
 EPA ID Number

CONOR MEDSYSTEMS (Continued)

S106093098

Gen County: Santa Clara
 TSD EPA ID: Not reported
 TSD County: 99
 Waste Category: Laboratory waste chemicals
 Disposal Method: Treatment, Incineration
 Tons: 0.02
 Facility County: Not reported

[Click this hyperlink](#) while viewing on your computer to access
 -1 additional CA_HAZNET: record(s) in the EDR Site Report.

FG1252
South
> 1
9587 ft.

TRW INC
77 ORTEGA AVE
MOUNTAIN VIEW, CA 94040

HAZNET **S100946989**
RESPONSE **N/A**
DEED
ENVIROSTOR

Site 1 of 15 in cluster FG

Relative:
Higher

HAZNET:
 Gepaid: CAC000914872
 Contact: TRW INC
 Telephone: 0000000000
 Facility Addr2: Not reported
 Mailing Name: Not reported
 Mailing Address: 1900 RICHMOND RD
 Mailing City,St,Zip: CLEVELAND, OH 441240000
 Gen County: Santa Clara
 TSD EPA ID: CAL000027741
 TSD County: 5
 Waste Category: Asbestos-containing waste
 Disposal Method: Not reported
 Tons: 8.4280
 Facility County: Santa Clara

Actual:
53 ft.

Gepaid: CAC002194825
 Contact: TRW
 Telephone: 2162917752
 Facility Addr2: Not reported
 Mailing Name: Not reported
 Mailing Address: 1900 RICHMOND RD
 Mailing City,St,Zip: CLEVELAND, OH 441240000
 Gen County: Santa Clara
 TSD EPA ID: CAT000646117
 TSD County: Kings
 Waste Category: Other empty containers 30 gallons or more
 Disposal Method: Disposal, Land Fill
 Tons: .2100
 Facility County: Santa Clara

Gepaid: CAC002194825
 Contact: TRW
 Telephone: 2162917752
 Facility Addr2: Not reported
 Mailing Name: Not reported
 Mailing Address: 1900 RICHMOND RD
 Mailing City,St,Zip: CLEVELAND, OH 441240000
 Gen County: Santa Clara
 TSD EPA ID: CAT000646117
 TSD County: Kings

Map ID
 Direction
 Distance
 Distance (ft.)
 Elevation Site

MAP FINDINGS

Database(s) EDR ID Number
 EPA ID Number

TRW INC (Continued)

S100946989

Waste Category: Other inorganic solid waste
 Disposal Method: Transfer Station
 Tons: 1.0000
 Facility County: Santa Clara

RESPONSE:

Facility ID: 43360128
 Site Type: State Response
 Site Type Detail: State Response or NPL
 Acres: 9
 National Priorities List: NO
 Cleanup Oversight Agencies: SMBRP
 Lead Agency: NONE SPECIFIED
 Lead Agency Description: Not reported
 Project Manager: REMEDIOS SUNGA
 Supervisor: Mark Piros
 Division Branch: North Coast
 Site Code: 200246
 Assembly: 22
 Senate: 13
 Special Program Status: Prospective Purchaser Program
 Status: Certified / Operation & Maintenance
 Status Date: 2001-07-10 00:00:00
 Restricted Use: YES
 Funding: Responsible Party
 Latitude: 37.4036111111111
 Longitude: -122.1025
 Alias Name: TRW/VIDAR
 43360128
 200246
 147-54-031, 147-54-037, 147-54-038 and 147-54-039
 Alias Type: Project Code (Site Code)
 Envirostor ID Number
 Alternate Name
 APN
 147-54-031, 147-54-037, 147-54-038 and 147-54-039
 APN Description: Not reported
 APN Description: Not reported
 APN Description: Not reported
 Comments: Completed RIFS. The results did not indicate a groundwater contamination source on the property. Recorded Deed Restriction. Signed VCA. Issued IS&E Order to TRW, Inc, TRW Foundation and Plessey, Inc., VCA terminated. Completed VCA Consultation. Signed PPA.
 Completed Area Name: PROJECT WIDE
 Completed Sub Area Name: Not reported
 Completed Document Type: Deed Restriction / Land Use Covenant
 Completed Date: 2001-07-10 00:00:00
 Completed Area Name: PROJECT WIDE
 Completed Sub Area Name: Not reported
 Completed Document Type: Prospective Purchaser Agreement
 Completed Date: 2000-02-10 00:00:00
 Completed Area Name: PROJECT WIDE
 Completed Sub Area Name: Not reported
 Completed Document Type: Unilateral Order (I/SE, RAO, EPA AO)
 Completed Date: 1998-03-25 00:00:00
 Completed Area Name: PROJECT WIDE
 Completed Sub Area Name: Not reported

Map ID
Direction
Distance
Distance (ft.)
Elevation Site

MAP FINDINGS

Database(s) EDR ID Number
EPA ID Number

TRW INC (Continued)

S100946989

Completed Document Type: Voluntary Cleanup Consultation
Completed Date: 1998-01-16 00:00:00
Completed Area Name: PROJECT WIDE
Completed Sub Area Name: Not reported
Completed Document Type: Voluntary Clean-up Agreement
Completed Date: 1997-03-17 00:00:00
Completed Area Name: PROJECT WIDE
Completed Sub Area Name: Not reported
Completed Document Type: Remedial Investigation / Feasibility Study
Completed Date: 2000-11-01 00:00:00
Confirmed: 30022,30027,30028,30194,30195,30593
Confirmed Description: Tetrachloroethylene (PCE)
Confirmed Description: Trichloroethylene (TCE)
Confirmed Description: Vinyl chloride
Confirmed Description: 1,1-Dichloroethylene
Confirmed Description: 1,2-Dichloroethylene (cis)
Confirmed Description: Xylenes
Future Area Name: Not reported
Future Sub Area Name: Not reported
Future Document Type: Not reported
Future Due Date: Not reported
Media Affected: OTH
Media Affected Desc: Other Groundwater affected (uses other than drinking water)
Management Required: GW, OIL, EXT
Management Required Desc: No groundwater extraction at any depth without approval
Management Required Desc: No oil or gas extraction at any depth
Management Required Desc: Only extraction of groundwater for site remediation permitted
Potential: 30022, 30027, 30028, 30194, 30195, 30593
Potential Description: Tetrachloroethylene (PCE)
Potential Description: Trichloroethylene (TCE)
Potential Description: Vinyl chloride
Potential Description: 1,1-Dichloroethylene
Potential Description: 1,2-Dichloroethylene (cis)
Potential Description: Xylenes
Schedule Area Name: Not reported
Schedule Sub Area Name: Not reported
Schedule Document Type: Not reported
Schedule Due Date: Not reported
Schedule Revised Date: Not reported
PastUse: MANUFACTURING - ELECTRONIC

DEED:

Area: PROJECT WIDE
Sub Area: Not reported
Site Type: STATE RESPONSE
Status: CERTIFIED / OPERATION & MAINTENANCE
Deed Date(s): 7/10/2001

ENVIROSTOR:

Site Type: State Response
Site Type Detailed: State Response or NPL
Acres: 9
NPL: NO
Regulatory Agencies: SMBRP
Lead Agency: NONE SPECIFIED
Program Manager: REMEDIOS SUNGA

Map ID
 Direction
 Distance
 Distance (ft.)
 Elevation Site

MAP FINDINGS

Database(s) EDR ID Number
 EPA ID Number

TRW INC (Continued)

S100946989

Supervisor: Mark Piros
 Division Branch: North Coast
 Facility ID: 43360128
 Site Code: 200246
 Assembly: 22
 Senate: 13
 Special Program: Prospective Purchaser Program
 Status: Certified / Operation & Maintenance
 Status Date: 2001-07-10 00:00:00
 Restricted Use: YES
 Funding: Responsible Party
 Latitude: 37.4036111111111
 Longitude: -122.1025
 Alias Name: TRW/VIDAR
 43360128
 200246
 147-54-031, 147-54-037, 147-54-038 and 147-54-039
 Alias Type: Project Code (Site Code)
 Envirostor ID Number
 Alternate Name
 APN
 APN: 147-54-031, 147-54-037, 147-54-038 and 147-54-039
 APN Description: Not reported
 APN Description: Not reported
 APN Description: Not reported
 Comments: Completed RIFS. The results did not indicate a groundwater
 contamination source on the property. Recorded Deed Restriction. Signed
 VCA. Issued IS&E Order to TRW, Inc, TRW Foundation and Plessey, Inc.,
 VCA terminated Completed VCA Consultation. Signed PPA.
 Completed Area Name: PROJECT WIDE
 Completed Sub Area Name: Not reported
 Completed Document Type: Deed Restriction / Land Use Covenant
 Completed Date: 2001-07-10 00:00:00
 Completed Area Name: PROJECT WIDE
 Completed Sub Area Name: Not reported
 Completed Document Type: Prospective Purchaser Agreement
 Completed Date: 2000-02-10 00:00:00
 Completed Area Name: PROJECT WIDE
 Completed Sub Area Name: Not reported
 Completed Document Type: Unilateral Order (I/SE, RAO, EPA AO)
 Completed Date: 1998-03-25 00:00:00
 Completed Area Name: PROJECT WIDE
 Completed Sub Area Name: Not reported
 Completed Document Type: Voluntary Cleanup Consultation
 Completed Date: 1998-01-16 00:00:00
 Completed Area Name: PROJECT WIDE
 Completed Sub Area Name: Not reported
 Completed Document Type: Voluntary Clean-up Agreement
 Completed Date: 1997-03-17 00:00:00
 Completed Area Name: PROJECT WIDE
 Completed Sub Area Name: Not reported
 Completed Document Type: Remedial Investigation / Feasibility Study
 Completed Date: 2000-11-01 00:00:00
 Confirmed: 30022,30027,30028,30194,30195,30593
 Confirmed Description: Tetrachloroethylene (PCE)
 Confirmed Description: Trichloroethylene (TCE)
 Confirmed Description: Vinyl chloride

Map ID
 Direction
 Distance
 Distance (ft.)
 Elevation Site

MAP FINDINGS

Database(s) EDR ID Number
 EPA ID Number

TRW INC (Continued)

S100946989

Confirmed Description: 1,1-Dichloroethylene
 Confirmed Description: 1,2-Dichloroethylene (cis)
 Confirmed Description: Xylenes
 Future Area Name: Not reported
 Future Sub Area Name: Not reported
 Future Document Type: Not reported
 Future Due Date: Not reported
 Media Affected: OTH
 Media Affected Desc: Other Groundwater affected (uses other than drinking water)
 Management Required: GW, OIL, EXT
 Management Required Desc: No groundwater extraction at any depth without approval
 Management Required Desc: No oil or gas extraction at any depth
 Management Required Desc: Only extraction of groundwater for site remediation permitted
 Potential: 30022, 30027, 30028, 30194, 30195, 30593
 Potential Description: Tetrachloroethylene (PCE)
 Potential Description: Trichloroethylene (TCE)
 Potential Description: Vinyl chloride
 Potential Description: 1,1-Dichloroethylene
 Potential Description: 1,2-Dichloroethylene (cis)
 Potential Description: Xylenes
 Schedule Area Name: Not reported
 Schedule Sub Area Name: Not reported
 Schedule Document Type: Not reported
 Schedule Due Date: Not reported
 Schedule Revised Date: Not reported
 PastUse: MANUFACTURING - ELECTRONIC

EW1253 COAST FEDERAL BANK
SE 1240 L'AVENIDA
> 1 MOUNTAIN VIEW, CA 94043
9617 ft.

HAZNET S103957976
N/A

Site 7 of 18 in cluster EW

**Relative:
 Higher**

HAZNET:

**Actual:
 26 ft.**

Gepaid: CAC001034304
 Contact: COAST FEDERAL BANK
 Telephone: 2133622300
 Facility Addr2: Not reported
 Mailing Name: Not reported
 Mailing Address: 230 CALIFORINA ST, #510
 Mailing City,St,Zip: SAN FRANCISCO, CA 941110000
 Gen County: Santa Clara
 TSD EPA ID: CAT080010101
 TSD County: San Diego
 Waste Category: Oxygenated solvents (acetone, butanol, ethyl acetate, etc.)
 Disposal Method: Transfer Station
 Tons: .4170
 Facility County: Santa Clara

MAP FINDINGS

Map ID			
Direction			
Distance			
Distance (ft.)			
Elevation	Site	Database(s)	EDR ID Number EPA ID Number

EW1254 SE > 1 9623 ft.	SCV TRANS. AUTHORITY 1241 LA AVENIDA ST MOUNTAIN VIEW, CA 94043 Site 8 of 18 in cluster EW UST: Local Agency: Mountain View, Santa Clara County Facility ID: 1625	UST	U003659386 N/A
---	---	------------	---------------------------------

FA1255 SW > 1 9628 ft.	CARLSEN SUBARU 4190 EL CAMINO PALO ALTO, CA 94306 Site 3 of 4 in cluster FA RCRA-SQG: Date form received by agency: 09/01/1996 Facility name: CARLSEN SUBARU Facility address: 4190 EL CAMINO PALO ALTO, CA 94306 EPA ID: CAD098534381 Contact: Not reported Contact address: Not reported Not reported Contact country: Not reported Contact telephone: Not reported Contact email: Not reported EPA Region: 09 Classification: Small Small Quantity Generator Description: Handler: generates more than 100 and less than 1000 kg of hazardous waste during any calendar month and accumulates less than 6000 kg of hazardous waste at any time; or generates 100 kg or less of hazardous waste during any calendar month, and accumulates more than 1000 kg of hazardous waste at any time	RCRA-SQG FINDS HAZNET CA FID UST HIST UST SWEEPS UST	1000292287 CAD098534381
---	---	---	--

Owner/Operator Summary:

Owner/operator name:	CARLSEN GROPE
Owner/operator address:	NOT REQUIRED NOT REQUIRED, ME 99999
Owner/operator country:	Not reported
Owner/operator telephone:	(415) 555-1212
Legal status:	Private
Owner/Operator Type:	Owner
Owner/Op start date:	Not reported
Owner/Op end date:	Not reported

Owner/operator name:	NOT REQUIRED
Owner/operator address:	NOT REQUIRED NOT REQUIRED, ME 99999
Owner/operator country:	Not reported
Owner/operator telephone:	(415) 555-1212
Legal status:	Private
Owner/Operator Type:	Operator
Owner/Op start date:	Not reported
Owner/Op end date:	Not reported

Map ID
Direction
Distance
Distance (ft.)
Elevation

MAP FINDINGS

Database(s)
EDR ID Number
EPA ID Number

CARLSEN SUBARU (Continued)

1000292287

Handler Activities Summary:

U.S. importer of hazardous waste: Unknown
Mixed waste (haz. and radioactive): Unknown
Recycler of hazardous waste: No
Transporter of hazardous waste: No
Treater, storer or disposer of HW: No
Underground injection activity: No
On-site burner exemption: Unknown
Furnace exemption: Unknown
Used oil fuel burner: No
Used oil processor: No
User oil refiner: No
Used oil fuel marketer to burner: No
Used oil Specification marketer: No
Used oil transfer facility: No
Used oil transporter: No
Off-site waste receiver: Commercial status unknown

Historical Generators:

Date form received by agency: 01/16/1986
Facility name: CARLSEN SUBARU
Classification: Large Quantity Generator

Violation Status: No violations found

FINDS:

Other Pertinent Environmental Activity Identified at Site

RCRAInfo is a national information system that supports the Resource Conservation and Recovery Act (RCRA) program through the tracking of events and activities related to facilities that generate, transport, and treat, store, or dispose of hazardous waste. RCRAInfo allows RCRA program staff to track the notification, permit, compliance, and corrective action activities required under RCRA.

HAZNET:

Gepaid: CAD098534381
Contact: BILL WEISS, SRV MGR
Telephone: 6504931515
Facility Addr2: Not reported
Mailing Name: Not reported
Mailing Address: 4190 EL CAMINO REAL
Mailing City, St, Zip: PALO ALTO, CA 943064008
Gen County: Santa Clara
TSD EPA ID: CAD009452657
TSD County: San Mateo
Waste Category: Unspecified organic liquid mixture
Disposal Method: Not reported
Tons: 0.45
Facility County: Not reported

Gepaid: CAD098534381
Contact: BILL WEISS, SRV MGR
Telephone: 6504931515
Facility Addr2: Not reported

Map ID
Direction
Distance
Distance (ft.)
Elevation Site

MAP FINDINGS

Database(s) EDR ID Number
EPA ID Number

CARLSEN SUBARU (Continued)

1000292287

Mailing Name: Not reported
Mailing Address: 4190 EL CAMINO REAL
Mailing City,St,Zip: PALO ALTO, CA 943064008
Gen County: Santa Clara
TSD EPA ID: CAD009452657
TSD County: San Mateo
Waste Category: Unspecified organic liquid mixture
Disposal Method: Not reported
Tons: 0.45
Facility County: Not reported

Gepaid: CAD098534381
Contact: BILL WEISS, SRV MGR
Telephone: 6504931515
Facility Addr2: Not reported
Mailing Name: Not reported
Mailing Address: 4190 EL CAMINO REAL
Mailing City,St,Zip: PALO ALTO, CA 943064008
Gen County: Santa Clara
TSD EPA ID: CAD009452657
TSD County: San Mateo
Waste Category: Aqueous solution with less than 10% total organic residues
Disposal Method: H02
Tons: 0.5
Facility County: Santa Clara

CA FID UST:

Facility ID: 43012193
Regulated By: UTNKA
Regulated ID: 00009836
Cortese Code: Not reported
SIC Code: Not reported
Facility Phone: 4154931515
Mail To: Not reported
Mailing Address: SAME
Mailing Address 2: Not reported
Mailing City,St,Zip: PALO ALTO 94306
Contact: Not reported
Contact Phone: Not reported
DUNs Number: Not reported
NPDES Number: Not reported
EPA ID: Not reported
Comments: Not reported
Status: Active

HIST UST:

Region: STATE
Facility ID: 00000009836
Facility Type: Other
Other Type: AUTO DEALER
Total Tanks: 0002
Contact Name: JWE DIETZ, GEN. MGR.
Telephone: 4154931515
Owner Name: CARLSEN SUBARU, INC.
Owner Address: 4190 EL CAMINO RL.
Owner City,St,Zip: PALO ALTO, CA 94306

Map ID
Direction
Distance
Distance (ft.)
Elevation Site

MAP FINDINGS

Database(s) EDR ID Number
EPA ID Number

CARLSEN SUBARU (Continued)

1000292287

Tank Num: 001
Container Num: 1
Year Installed: Not reported
Tank Capacity: 00001000
Tank Used for: PRODUCT
Type of Fuel: UNLEADED
Tank Construction: Not reported
Leak Detection: None

Tank Num: 002
Container Num: 2
Year Installed: Not reported
Tank Capacity: 00000500
Tank Used for: WASTE
Type of Fuel: WASTE OIL
Tank Construction: Not reported
Leak Detection: None

SWEEPS UST:

Status: A
Comp Number: 9836
Number: 9
Board Of Equalization: 44-026057
Ref Date: 07-01-85
Act Date: Not reported
Created Date: 02-29-88
Tank Status: A
Owner Tank Id: 1
Swrcb Tank Id: 43-006-009836-000001
Actv Date: 07-01-85
Capacity: 1000
Tank Use: M.V. FUEL
Stg: P
Content: REG UNLEADED
Number Of Tanks: 2

Status: A
Comp Number: 9836
Number: 9
Board Of Equalization: 44-026057
Ref Date: 07-01-85
Act Date: Not reported
Created Date: 02-29-88
Tank Status: A
Owner Tank Id: 2
Swrcb Tank Id: 43-006-009836-000002
Actv Date: 07-01-85
Capacity: 500
Tank Use: OIL
Stg: W
Content: WASTE OIL
Number Of Tanks: Not reported

MAP FINDINGS

Map ID			EDR ID Number
Direction			EPA ID Number
Distance			
Distance (ft.)			
Elevation	Site	Database(s)	

FE1256 SW > 1 9631 ft.	EL CAMINO VETERINARY HOSPITAL 4040 EL CAMINO REAL PALO ALTO, CA 94306 Site 7 of 8 in cluster FE HAZNET: Gepaid: CAL000112371 Contact: SYDNEY SMITH Telephone: 4154931630 Facility Addr2: Not reported Mailing Name: Not reported Mailing Address: 4040 EL CAMINO REAL Mailing City,St,Zip: PALO ALTO, CA 943060000 Gen County: Santa Clara TSD EPA ID: CAL922955281 TSD County: Santa Clara Waste Category: Photochemicals/photoprocessing waste Disposal Method: Recycler Tons: .0333 Facility County: Santa Clara	HAZNET	S100934561 N/A
---	--	---------------	--------------------------

FF1257 SW > 1 9633 ft.	4100 EL CAMINO REAL LP 4100 EL CAMINO REAL PALO ALTO, CA 94301 Site 2 of 2 in cluster FF HAZNET: Gepaid: CAC001381904 Contact: 4100 EL CAMINO REAL LP Telephone: 6054964496 Facility Addr2: Not reported Mailing Name: Not reported Mailing Address: 1068 E MEADOW CIRCLE Mailing City,St,Zip: PALO ALTO, CA 943010000 Gen County: Santa Clara TSD EPA ID: CAD982042475 TSD County: Solano Waste Category: Asbestos-containing waste Disposal Method: Disposal, Land Fill Tons: 29.498 Facility County: Santa Clara	HAZNET	S104566638 N/A
---	--	---------------	--------------------------

FH1258 SE > 1 9639 ft.	CLINT CARTER 1255 TERRA BELLA AVE MOUNTAIN VIEW, CA 94043 Site 1 of 13 in cluster FH HAZNET: Gepaid: CAC001247944 Contact: CLINT CARTER Telephone: 0000000000 Facility Addr2: Not reported Mailing Name: Not reported Mailing Address: 1330 UNIVERSITY DR #67 Mailing City,St,Zip: MENLO PARK, CA 940250000	HAZNET	S103626864 N/A
---	---	---------------	--------------------------

Map ID
Direction
Distance
Distance (ft.)
Elevation Site

MAP FINDINGS

Database(s) EDR ID Number
EPA ID Number

CLINT CARTER (Continued)

S103626864

Gen County: Santa Clara
TSD EPA ID: CAD028409019
TSD County: Los Angeles
Waste Category: Other organic solids
Disposal Method: Transfer Station
Tons: .5000
Facility County: Santa Clara

**EV1259
SE
> 1
9642 ft.**

**TEXACO
975 STIERLIN ROAD / TERRA BELL
MOUNTAIN VIEW, CA 94043**

**HIST UST U001594422
N/A**

Site 25 of 25 in cluster EV

**Relative:
Higher**

HIST UST:
Region: STATE
Facility ID: 00000005783
Facility Type: Gas Station
Other Type: Not reported
Total Tanks: 0006
Contact Name: MOHAMMAD SAIED KOMPANIAN
Telephone: 2137397612
Owner Name: TEXACO U.S.A.
Owner Address: P.O. BOX 3756-3350 WILSHIRE BL
Owner City,St,Zip: LOS ANGELES, CA 90010

**Actual:
37 ft.**

Tank Num: 001
Container Num: 1
Year Installed: 1959
Tank Capacity: 00004000
Tank Used for: PRODUCT
Type of Fuel: REGULAR
Tank Construction: Not reported
Leak Detection: Stock Inventor, 10

Tank Num: 002
Container Num: 2
Year Installed: 1959
Tank Capacity: 00004000
Tank Used for: PRODUCT
Type of Fuel: REGULAR
Tank Construction: Not reported
Leak Detection: Stock Inventor, 10

Tank Num: 003
Container Num: 3
Year Installed: 1971
Tank Capacity: 00006000
Tank Used for: PRODUCT
Type of Fuel: UNLEADED
Tank Construction: Not reported
Leak Detection: Stock Inventor, 10

Tank Num: 004
Container Num: 4
Year Installed: 1959
Tank Capacity: 00004000
Tank Used for: PRODUCT

Map ID
 Direction
 Distance
 Distance (ft.)
 Elevation Site

MAP FINDINGS

Database(s) EDR ID Number
 EPA ID Number

TEXACO (Continued)

U001594422

Type of Fuel: UNLEADED
 Tank Construction: Not reported
 Leak Detection: Stock Inventor, 10

Tank Num: 005
 Container Num: 5
 Year Installed: 1959
 Tank Capacity: 00004000
 Tank Used for: PRODUCT
 Type of Fuel: UNLEADED
 Tank Construction: Not reported
 Leak Detection: Stock Inventor, 10

Tank Num: 006
 Container Num: 6
 Year Installed: 1959
 Tank Capacity: 00000550
 Tank Used for: WASTE
 Type of Fuel: WASTE OIL
 Tank Construction: Not reported
 Leak Detection: Stock Inventor

**EW1260
 SE
 > 1
 9649 ft.**

**NORTH DIVISION
 1235 LAVENIDA ST
 MOUNTAIN VIEW, CA 94043**

**HIST UST U001594398
 N/A**

**Relative:
 Higher**

Site 9 of 18 in cluster EW

**Actual:
 26 ft.**

HIST UST:
 Region: STATE
 Facility ID: 00000030168
 Facility Type: Other
 Other Type: GARAGE
 Total Tanks: 0009
 Contact Name: MATSON IDA MS.
 Telephone: 4159694111
 Owner Name: SANTA CLARA COUNTY TRANSIT
 Owner Address: 1555 BERGER DR
 Owner City,St,Zip: SAN JOSE, CA 95112

Tank Num: 001
 Container Num: #2
 Year Installed: Not reported
 Tank Capacity: 00010000
 Tank Used for: PRODUCT
 Type of Fuel: DIESEL
 Tank Construction: Not reported
 Leak Detection: Pressure Test

Tank Num: 002
 Container Num: #1
 Year Installed: Not reported
 Tank Capacity: 00010000
 Tank Used for: PRODUCT
 Type of Fuel: DIESEL
 Tank Construction: Not reported
 Leak Detection: Pressure Test

Map ID
Direction
Distance
Distance (ft.)
Elevation Site

MAP FINDINGS

Database(s) EDR ID Number
EPA ID Number

NORTH DIVISION (Continued)

U001594398

Tank Num: 003
Container Num: #3
Year Installed: Not reported
Tank Capacity: 00010000
Tank Used for: PRODUCT
Type of Fuel: DIESEL
Tank Construction: Not reported
Leak Detection: Pressure Test

Tank Num: 004
Container Num: #4
Year Installed: Not reported
Tank Capacity: 00010000
Tank Used for: PRODUCT
Type of Fuel: DIESEL
Tank Construction: Not reported
Leak Detection: Pressure Test

Tank Num: 005
Container Num: #5
Year Installed: Not reported
Tank Capacity: 00002000
Tank Used for: PRODUCT
Type of Fuel: Not reported
Tank Construction: Not reported
Leak Detection: Pressure Test

Tank Num: 006
Container Num: #6
Year Installed: Not reported
Tank Capacity: 00002000
Tank Used for: WASTE
Type of Fuel: WASTE OIL
Tank Construction: Not reported
Leak Detection: Pressure Test

Tank Num: 007
Container Num: #7
Year Installed: Not reported
Tank Capacity: 00002000
Tank Used for: PRODUCT
Type of Fuel: Not reported
Tank Construction: Not reported
Leak Detection: Pressure Test

Tank Num: 008
Container Num: 8
Year Installed: Not reported
Tank Capacity: 00000000
Tank Used for: WASTE
Type of Fuel: Not reported
Tank Construction: Not reported
Leak Detection: Not reported

Tank Num: 009
Container Num: 9
Year Installed: Not reported

Map ID
 Direction
 Distance
 Distance (ft.)
 Elevation

MAP FINDINGS

NORTH DIVISION (Continued)

EDR ID Number
 EPA ID Number

U001594398

Tank Capacity: 00000000
 Tank Used for: WASTE
 Type of Fuel: WASTE OIL
 Tank Construction: Not reported
 Leak Detection: Not reported

Tank Num: 010
 Container Num: 1
 Year Installed: Not reported
 Tank Capacity: 00000100
 Tank Used for: WASTE
 Type of Fuel: WASTE OIL
 Tank Construction: Not reported
 Leak Detection: Visual

FB1261
SSW
 > 1
 9649 ft.

JACK DIAMOND LATHING CO LLC
2615 MILLER AVE
MOUNTAIN VIEW, CA 94040

HAZNET S108209825
N/A

Site 6 of 8 in cluster FB

Relative:
Higher

HAZNET:
 Gepaid: CAC002581755
 Contact: RON MERIDITH
 Telephone: 6509418237
 Facility Addr2: Not reported
 Mailing Name: Not reported
 Mailing Address: 450 FIRST ST
 Mailing City,St,Zip: LOS ALTOS, CA 94022
 Gen County: Santa Clara
 TSD EPA ID: CAT080013352
 TSD County: Los Angeles
 Waste Category: Unspecified oil-containing waste
 Disposal Method: Not reported
 Tons: 0.83
 Facility County: Not reported

Actual:
54 ft.

FC1262
South
 > 1
 9651 ft.

WALGREENS 2659
112 RENGSTORFF
MOUNTAIN VIEW, CA 94043

RCRA-SQG 1001227024
FINDS CAR000042630
HAZNET

Site 7 of 10 in cluster FC

Relative:
Higher

RCRA-SQG:
 Date form received by agency: 07/17/1998
 Facility name: WALGREENS 2659
 Facility address: 112 RENGSTORFF
 MOUNTAIN VIEW, CA 94043
 EPA ID: CAR000042630
 Contact: RUSS ROELLER
 Contact address: 4020 STIRRUP CREEK DR NO 211
 DURHAM, NC 27703
 Contact country: US
 Contact telephone: (919) 484-3631
 Contact email: Not reported
 EPA Region: 09

Actual:
53 ft.

Map ID
Direction
Distance
Distance (ft.)
Elevation Site

MAP FINDINGS

Database(s)
EDR ID Number
EPA ID Number

WALGREENS 2659 (Continued)

1001227024

Classification: Small Small Quantity Generator
Description: Handler: generates more than 100 and less than 1000 kg of hazardous waste during any calendar month and accumulates less than 6000 kg of hazardous waste at any time; or generates 100 kg or less of hazardous waste during any calendar month, and accumulates more than 1000 kg of hazardous waste at any time

Owner/Operator Summary:

Owner/operator name: WALGREEN CO
Owner/operator address: 200 WILMONT RD NO 2214
DEERFIELD, IL 60015
Owner/operator country: Not reported
Owner/operator telephone: (847) 914-3193
Legal status: Private
Owner/Operator Type: Owner
Owner/Op start date: Not reported
Owner/Op end date: Not reported

Handler Activities Summary:

U.S. importer of hazardous waste: Unknown
Mixed waste (haz. and radioactive): Unknown
Recycler of hazardous waste: No
Transporter of hazardous waste: No
Treater, storer or disposer of HW: No
Underground injection activity: No
On-site burner exemption: Unknown
Furnace exemption: Unknown
Used oil fuel burner: No
Used oil processor: No
User oil refiner: No
Used oil fuel marketer to burner: No
Used oil Specification marketer: No
Used oil transfer facility: No
Used oil transporter: No
Off-site waste receiver: Commercial status unknown

Hazardous Waste Summary:

Waste code: D000
Waste name: Not Defined

Waste code: D011
Waste name: SILVER

Violation Status: No violations found

FINDS:

Other Pertinent Environmental Activity Identified at Site

California - Hazardous Waste Tracking System - Datamart

RCRAInfo is a national information system that supports the Resource Conservation and Recovery Act (RCRA) program through the tracking of events and activities related to facilities that generate, transport, and treat, store, or dispose of hazardous waste. RCRAInfo allows RCRA program staff to track the notification, permit, compliance, and corrective action activities required under RCRA.

Map ID
Direction
Distance
Distance (ft.)
Elevation Site

MAP FINDINGS

Database(s) EDR ID Number
EPA ID Number

WALGREENS 2659 (Continued)

1001227024

HAZNET:
Gepaid: CAR000042630
Contact: C CHIAPPETTA ENVT'L SPECIALIST
Telephone: 8479143195
Facility Addr2: Not reported
Mailing Name: Not reported
Mailing Address: 200 WILMOT ROAD MS #2171
Mailing City,St,Zip: DEERFIELD, IL 600150000
Gen County: Santa Clara
TSD EPA ID: CAD981402522
TSD County: Kern
Waste Category: Photochemicals/photoprocessing waste
Disposal Method: Not reported
Tons: 0.22
Facility County: Not reported

Gepaid: CAR000042630
Contact: C CHIAPPETTA ENVT'L SPECIALIST
Telephone: 8479143195
Facility Addr2: Not reported
Mailing Name: Not reported
Mailing Address: 200 WILMOT ROAD MS #2171
Mailing City,St,Zip: DEERFIELD, IL 600150000
Gen County: Santa Clara
TSD EPA ID: CAD981402522
TSD County: Kern
Waste Category: Photochemicals/photoprocessing waste
Disposal Method: Transfer Station
Tons: 0.08
Facility County: Santa Clara

Gepaid: CAR000042630
Contact: MR RUSS ROELLER HSE MANAGER
Telephone: 9194843616
Facility Addr2: Not reported
Mailing Name: Not reported
Mailing Address: 4020 STIRRUP CREEK DR STE 211
Mailing City,St,Zip: DURHAM, NC 277030000
Gen County: Santa Clara
TSD EPA ID: Not reported
TSD County: Los Angeles
Waste Category: Photochemicals/photoprocessing waste
Disposal Method: Recycler
Tons: 0.11
Facility County: Not reported

Gepaid: CAR000042630
Contact: MR RUSS ROELLER HSE MANAGER
Telephone: 9194843616
Facility Addr2: Not reported
Mailing Name: Not reported
Mailing Address: 4020 STIRRUP CREEK DR STE 211
Mailing City,St,Zip: DURHAM, NC 277030000
Gen County: Santa Clara
TSD EPA ID: Not reported
TSD County: Kern
Waste Category: Photochemicals/photoprocessing waste

Map ID
 Direction
 Distance
 Distance (ft.)
 Elevation Site

MAP FINDINGS

Database(s) EDR ID Number
 EPA ID Number

WALGREENS 2659 (Continued)

1001227024

Disposal Method: Not reported
 Tons: 0.56
 Facility County: Not reported

Gepaid: CAR000042630
 Contact: MR RUSS ROELLER HSE MANAGER
 Telephone: 9194843616
 Facility Addr2: Not reported
 Mailing Name: Not reported
 Mailing Address: 4020 STIRRUP CREEK DR STE 211
 Mailing City,St,Zip: DURHAM, NC 277030000
 Gen County: Santa Clara
 TSD EPA ID: Not reported
 TSD County: Kern
 Waste Category: Photochemicals/photoprocessing waste
 Disposal Method: Recycler
 Tons: 3.76
 Facility County: Not reported

[Click this hyperlink](#) while viewing on your computer to access
 7 additional CA_HAZNET: record(s) in the EDR Site Report.

**F11263
 NNW
 > 1
 9652 ft.**

**NIDEK INCORPORATED
 2460 EMBARCADERO WAY
 PALO ALTO, CA 94303**

**HAZNET S102812147
 N/A**

Site 1 of 10 in cluster FI

**Relative:
 Lower**

HAZNET:
 Gepaid: CAL000038944
 Contact: OZAWA HIDEO
 Telephone: 0000000000
 Facility Addr2: Not reported
 Mailing Name: Not reported
 Mailing Address: 2460 EMBARCADERO WAY
 Mailing City,St,Zip: PALO ALTO, CA 943030000
 Gen County: Santa Clara
 TSD EPA ID: CAD099452708
 TSD County: Los Angeles
 Waste Category: Waste oil and mixed oil
 Disposal Method: Not reported
 Tons: 1.6680
 Facility County: Santa Clara

**Actual:
 8 ft.**

Gepaid: CAL000038944
 Contact: OZAWA HIDEO
 Telephone: 0000000000
 Facility Addr2: Not reported
 Mailing Name: Not reported
 Mailing Address: 2460 EMBARCADERO WAY
 Mailing City,St,Zip: PALO ALTO, CA 943030000
 Gen County: Santa Clara
 TSD EPA ID: CAD980884183
 TSD County: Sacramento
 Waste Category: Unspecified solvent mixture Waste
 Disposal Method: Transfer Station
 Tons: .3961
 Facility County: Santa Clara

Map ID
 Direction
 Distance
 Distance (ft.)
 Elevation Site

MAP FINDINGS

Database(s) EDR ID Number
 EPA ID Number

NIDEK INCORPORATED (Continued)

S102812147

Gepaid: CAL000038944
 Contact: OZAWA HIDEO
 Telephone: 0000000000
 Facility Addr2: Not reported
 Mailing Name: Not reported
 Mailing Address: 2460 EMBARCADERO WAY
 Mailing City,St,Zip: PALO ALTO, CA 943030000
 Gen County: Santa Clara
 TSD EPA ID: CAD980884183
 TSD County: Sacramento
 Waste Category: Other inorganic solid waste
 Disposal Method: Transfer Station
 Tons: .0475
 Facility County: Santa Clara

Gepaid: CAL000038944
 Contact: OZAWA HIDEO
 Telephone: 0000000000
 Facility Addr2: Not reported
 Mailing Name: Not reported
 Mailing Address: 2460 EMBARCADERO WAY
 Mailing City,St,Zip: PALO ALTO, CA 943030000
 Gen County: Santa Clara
 TSD EPA ID: CAD099452708
 TSD County: Los Angeles
 Waste Category: Waste oil and mixed oil
 Disposal Method: Recycler
 Tons: 1.6680
 Facility County: Santa Clara

[Click this hyperlink](#) while viewing on your computer to access
 -1 additional CA_HAZNET: record(s) in the EDR Site Report.

EW1264
SE
 > 1
 9654 ft.

NORTH COACH DIV. MAINTENANCE
1235 L'AVENIDA
MOUNTAIN VIEW, CA 94040

AST A100160575
N/A

Site 10 of 18 in cluster EW

Relative:
Higher

AST:
 Owner: TRANSPORTATION AGENCY
 Total Gallons: 11550

Actual:
26 ft.

EW1265
SE
 > 1
 9654 ft.

SCCTA - NORTH COACH DIVISION
1235 L'AVENIDA AVE
MOUNTAIN VIEW, CA

HIST LUST SANTA CLARA S105512838
N/A

Site 11 of 18 in cluster EW

Relative:
Higher

HIST LUST SANTA CLARA:
 Region: SANTA CLARA
 SCVWD ID: 06S2W15E03
 Region Code: 2
 Oversight Agency: SFRWQCB
 Date Listed: 1989-01-01 00:00:00
 Closed Date: 1997-09-11 00:00:00

Actual:
26 ft.

MAP FINDINGS

Map ID
 Direction
 Distance
 Distance (ft.)
 Elevation

EDR ID Number
 EPA ID Number

EW1266 **RUDOLPH AND SLETTEN**
SE **1235 L AVENIDA**
> 1 **MOUNTAIN VIEW, CA**
9654 ft.

Cortese **S105025090**
N/A

Relative:
Higher

Site 12 of 18 in cluster EW

Cortese:
 Region: **CORTESE**
 Facility Addr2: **Not reported**

Actual:
26 ft.

EW1267 **SANTA CLARA COUNTYTRANS D**
SE **1235 L AVENIDA**
> 1 **MOUNTAIN VIEW, CA**
9654 ft.

Cortese **S105025086**
CA WDS **N/A**

Relative:
Higher

Site 13 of 18 in cluster EW

Cortese:
 Region: **CORTESE**
 Facility Addr2: **Not reported**

Actual:
26 ft.

CA WDS:

Facility ID: **San Francisco Bay 431006811**
 Facility Type: **Industrial - Facility that treats and/or disposes of liquid or semisolid wastes from any servicing, producing, manufacturing or processing operation of whatever nature, including mining, gravel washing, geothermal operations, air conditioning, ship building and repairing, oil production, storage and disposal operations, water pumping.**
 Facility Status: **Active - Any facility with a continuous or seasonal discharge that is under Waste Discharge Requirements.**
 NPDES Number: **CAS000001 The 1st 2 characters designate the state. The remaining 7 are assigned by the Regional Board**
 Subregion: **2**
 Facility Telephone: **4159382314**
 Facility Contact: **STAHLER RICHARD**
 Agency Name: **SANTA CLARA VALLEY TRANS AUTH**
 Agency Address: **3331 N 1st St**
 Agency City,St,Zip: **San Jose 951341906**
 Agency Contact: **DELFINO AMBROSE**
 Agency Telephone: **4083215594**
 Agency Type: **County**
 SIC Code: **0**
 SIC Code 2: **Not reported**
 Primary Waste: **Not reported**
 Primary Waste Type: **Not reported**
 Secondary Waste: **Not reported**
 Secondary Waste Type: **Not reported**
 Design Flow: **0**
 Baseline Flow: **0**
 Reclamation: **Not reported**
 POTW: **Not reported**
 Treat To Water: **Minor Threat to Water Quality. A violation of a regional board order should cause a relatively minor impairment of beneficial uses compared to a major or minor threat. Not: All nurds without a TTWQ will be considered a minor threat to water quality unless coded at a higher Level. A Zero (0) may be used to code those NURDS that are found to represent no threat to water quality.**
 Complexity: **Category C - Facilities having no waste treatment systems, such as cooling water dischargers or those who must comply through best**

Map ID
 Direction
 Distance
 Distance (ft.)
 Elevation Site

MAP FINDINGS

Database(s) EDR ID Number
 EPA ID Number

SANTA CLARA COUNTYTRANS D (Continued)

S105025086

management practices, facilities with passive waste treatment and disposal systems, such as septic systems with subsurface disposal, or dischargers having waste storage systems with land disposal such as dairy waste ponds.

EW1268
SE
> 1
9654 ft.

SCVTA 1235 L'AVENIDA
1235/1241 L'AVENIDA AVE.
MOUNTAIN VIEW, CA 94043

SLIC S106235046
N/A

Site 14 of 18 in cluster EW

Relative:
Higher

SLIC:

Actual:
26 ft.

Region: STATE
 Global Id: SL0608505385
 Assigned Name: SLICSITE
 Lead Agency Contact: Not reported
 Lead Agency: Not reported
 Lead Agency Case Number: Not reported
 Responsible Party: Not reported
 Recent Dtw: Not reported
 Substance Released: 39180
Facility Status: Verification Monitoring Underway

SLIC:

Region: 2
 Facility ID: 43S0284
 Facility Status: Post remedial action monitoring
 Date Closed: Not reported
 Local Case #: Not reported
 How Discovered: Not reported
 Leak Cause: Not reported
 Leak Source: Not reported
 Date Confirmed: Not reported
 Date Prelim Site Assmnt Workplan Submitted: Not reported
 Date Preliminary Site Assessment Began: Not reported
 Date Pollution Characterization Began: Not reported
 Date Remediation Plan Submitted: Not reported
 Date Remedial Action Underway: Not reported
 Date Post Remedial Action Monitoring Began: Not reported

EW1269
SE
> 1
9654 ft.

SANTA CLARA COUNTY TRANSP AGENCY
1235 LAVENIDA AVE
MOUNTAIN VIEW, CA 94043

LUST S106162859
SLIC N/A

Site 15 of 18 in cluster EW

Relative:
Higher

LUST:

Actual:
26 ft.

Region: STATE
 Case Type: Other ground water affected
 Cross Street: Not reported
 Enf Type: Not reported
 Funding: Not reported
 How Discovered: Tank Closure
 How Stopped: Not reported
 Leak Cause: UNK
 Leak Source: UNK

Map ID
Direction
Distance
Distance (ft.)
Elevation Site

MAP FINDINGS

Database(s) EDR ID Number
EPA ID Number

SANTA CLARA COUNTY TRANSP AGENCY (Continued)

S106162859

Global Id: T0608591630
Stop Date: Not reported
Confirm Leak: Not reported
Workplan: Not reported
Prelim Assess: Not reported
Pollution Char: 1993-01-01 00:00:00
Remed Plan: Not reported
Remed Action: Not reported
Monitoring: Not reported
Close Date: Not reported
Discover Date: Not reported
Enforcement Dt: Not reported
Release Date: 1986-01-01 00:00:00
Review Date: Not reported
Enter Date: Not reported
MTBE Date: Not reported
GW Qualifier: Not reported
Soil Qualifier: Not reported
Max MTBE GW ppb: Not reported
Max MTBE Soil ppb: Not reported
County: 43
Org Name: Not reported
Reg Board: San Francisco Bay Region
Status: Pollution Characterization
Chemical: Waste Oil
Contact Person: Not reported
Responsible Party: BLANK RP
RP Address: Not reported
Interim: Not reported
Oversight Prgm: Spills, Leaks, Investigations and Cleanup UST
MTBE Class: *
MTBE Conc: 0
MTBE Fuel: 0
MTBE Tested: Not Required to be Tested.
Staff: RWP
Staff Initials: UNK
Lead Agency: Regional Board
Local Agency: 43099L
Hydr Basin #: Santa Clara Basin (2)
Beneficial: Not reported
Priority: Not reported
Cleanup Fund Id: Not reported
Work Suspended: No
Local Case #: Not reported
Case Number: 43S0284
Qty Leaked: 0
Abate Method: Not reported
Operator: Not reported
Water System Name: Not reported
Well Name: Not reported
Distance To Lust: 0
Waste Discharge Global ID: Not reported
Waste Disch Assigned Name: Not reported
Summary: Not reported

SLIC:

Region: 2

Map ID
 Direction
 Distance
 Distance (ft.)
 Elevation Site

MAP FINDINGS

Database(s) EDR ID Number
 EPA ID Number

SANTA CLARA COUNTY TRANSP AGENCY (Continued)

S106162859

Facility ID: 43S0284
 Facility Status: Pollution Characterization
 Date Closed: Not reported
 Local Case #: Not reported
 How Discovered: Tank Closure
 Leak Cause: UNK
 Leak Source: UNK
 Date Confirmed: Not reported
 Date Prelim Site Assmnt Workplan Submitted: Not reported
 Date Preliminary Site Assessment Began: Not reported
 Date Pollution Characterization Began: 1/1/1993
 Date Remediation Plan Submitted: Not reported
 Date Remedial Action Underway: Not reported
 Date Post Remedial Action Monitoring Began: Not reported

EW1270
SE
> 1
9654 ft.

SANTA CLARA COUNT TD NOR
1235 L AVENIDA
MOUNTAIN VIEW, CA

Cortese S105025087
N/A

Site 16 of 18 in cluster EW

Relative:
Higher

Cortese:
 Region: CORTESE
 Facility Addr2: Not reported

Actual:
26 ft.

Region: CORTESE
 Facility Addr2: Not reported

Region: CORTESE
 Facility Addr2: Not reported

EW1271
SE
> 1
9654 ft.

SANTA CLARA COUNTY TD NORTH COACH MAINT
1235 L'AVENIDA AVE
MOUNTAIN VIEW, CA 94043

HAZNET S103626342
LUST N/A
EMI
SWEEPS UST

Site 17 of 18 in cluster EW

Relative:
Higher

HAZNET:
 Gepaid: CAD980694640
 Contact: SANTA CLARA VALLEY TRANS
 Telephone: 0000000000
 Facility Addr2: Not reported
 Mailing Name: Not reported
 Mailing Address: 3331 N 1ST ST
 Mailing City,St,Zip: SAN JOSE, CA 951341906
 Gen County: Santa Clara
 TSD EPA ID: CAD009452657
 TSD County: San Mateo
 Waste Category: Unspecified organic liquid mixture
 Disposal Method: Recycler
 Tons: 5.5878
 Facility County: Santa Clara

Actual:
26 ft.

Gepaid: CAD980694640
 Contact: SANTA CLARA VALLEY TRANS
 Telephone: 0000000000

Map ID
Direction
Distance
Distance (ft.)
Elevation Site

MAP FINDINGS

Database(s) EDR ID Number
EPA ID Number

SANTA CLARA COUNTY TD NORTH COACH MAINT (Continued)

S103626342

Facility Addr2: Not reported
Mailing Name: Not reported
Mailing Address: 3331 N 1ST ST
Mailing City,St,Zip: SAN JOSE, CA 951341906
Gen County: Santa Clara
TSD EPA ID: CAD009007626
TSD County: Los Angeles
Waste Category: Asbestos-containing waste
Disposal Method: Not reported
Tons: 12.6420
Facility County: Santa Clara

Gepaid: CAD980694640
Contact: SANTA CLARA VALLEY TRANS
Telephone: 0000000000
Facility Addr2: Not reported
Mailing Name: Not reported
Mailing Address: 3331 N 1ST ST
Mailing City,St,Zip: SAN JOSE, CA 951341906
Gen County: Santa Clara
TSD EPA ID: WAD991281767
TSD County: 99
Waste Category: Not reported
Disposal Method: Disposal, Land Fill
Tons: .0000
Facility County: Santa Clara

Gepaid: CAD980694640
Contact: SANTA CLARA VALLEY TRANS
Telephone: 0000000000
Facility Addr2: Not reported
Mailing Name: Not reported
Mailing Address: 3331 N 1ST ST
Mailing City,St,Zip: SAN JOSE, CA 951341906
Gen County: Santa Clara
TSD EPA ID: WAD991281767
TSD County: 99
Waste Category: Other inorganic solid waste
Disposal Method: Recycler
Tons: .3000
Facility County: Santa Clara

Gepaid: CAD980694640
Contact: SANTA CLARA VALLEY TRANS
Telephone: 0000000000
Facility Addr2: Not reported
Mailing Name: Not reported
Mailing Address: 3331 N 1ST ST
Mailing City,St,Zip: SAN JOSE, CA 951341906
Gen County: Santa Clara
TSD EPA ID: WAD991281767
TSD County: 99
Waste Category: Unspecified oil-containing waste
Disposal Method: Not reported
Tons: 66.7200
Facility County: Santa Clara

Map ID
Direction
Distance
Distance (ft.)
Elevation Site

MAP FINDINGS

Database(s) EDR ID Number
EPA ID Number

SANTA CLARA COUNTY TD NORTH COACH MAINT (Continued)

S103626342

[Click this hyperlink](#) while viewing on your computer to access
155 additional CA_HAZNET: record(s) in the EDR Site Report.

LUST:

Region: STATE
Case Type: Other ground water affected
Cross Street: Not reported
Enf Type: F
Funding: Not reported
How Discovered: Tank Closure
How Stopped: Not reported
Leak Cause: Structure Failure
Leak Source: Tank
Global Id: T0608501221
Stop Date: 1986-08-25 00:00:00
Confirm Leak: Not reported
Workplan: Not reported
Prelim Assess: 1988-11-30 00:00:00
Pollution Char: 1990-01-12 00:00:00
Remed Plan: 1990-03-01 00:00:00
Remed Action: Not reported
Monitoring: Not reported
Close Date: 1997-09-11 00:00:00
Discover Date: 1986-08-25 00:00:00
Enforcement Dt: Not reported
Release Date: 1986-08-25 00:00:00
Review Date: 1997-09-15 00:00:00
Enter Date: 1991-01-22 00:00:00
MTBE Date: Not reported
GW Qualifier: Not reported
Soil Qualifier: Not reported
Max MTBE GW ppb: Not reported
Max MTBE Soil ppb: Not reported
County: 43
Org Name: Not reported
Reg Board: San Francisco Bay Region
Status: Case Closed
Chemical: Waste Oil
Contact Person: Not reported
Responsible Party: BLANK RP
RP Address: Not reported
Interim: Yes
Oversight Prgm: LUST
MTBE Class: *
MTBE Conc: 0
MTBE Fuel: 0
MTBE Tested: Not Required to be Tested.
Staff: ZTM
Staff Initials: UNK
Lead Agency: Regional Board
Local Agency: 43099L
Hydr Basin #: Santa Clara Basin (2)
Beneficial: Not reported
Priority: 3B1
Cleanup Fund Id: Not reported
Work Suspended: No
Local Case #: 06S2W15E03

Map ID
Direction
Distance
Distance (ft.)
Elevation Site

MAP FINDINGS

Database(s) EDR ID Number
EPA ID Number

SANTA CLARA COUNTY TD NORTH COACH MAINT (Continued)

S103626342

Case Number: 43-1243
Qty Leaked: Not reported
Abate Method: Remove Free Product - remove floating product from water table,
Excavate and Treat - remove contaminated soil and treat (includes spreading or land farming)
Operator: Not reported
Water System Name: Not reported
Well Name: Not reported
Distance To Lust: 0
Waste Discharge Global ID: Not reported
Waste Disch Assigned Name: Not reported
Summary: Closed Case - DataSafe Concord #30511 TRNSFRRD FROM SCVWD DUE TO SOLVENTS.SEE HTK FOR FILE. CLOSED 9/97 PER RWQCB

Region: STATE
Case Type: Soil only
Cross Street: Not reported
Enf Type: Not reported
Funding: Not reported
How Discovered: Tank Closure
How Stopped: Not reported
Leak Cause: UNK
Leak Source: UNK
Global Id: T0608502006
Stop Date: 1997-09-12 00:00:00
Confirm Leak: 1997-09-12 00:00:00
Workplan: Not reported
Prelim Assess: Not reported
Pollution Char: Not reported
Remed Plan: Not reported
Remed Action: Not reported
Monitoring: Not reported
Close Date: 1997-09-12 00:00:00
Discover Date: 1997-09-12 00:00:00
Enforcement Dt: Not reported
Release Date: 1997-09-12 00:00:00
Review Date: 1997-09-12 00:00:00
Enter Date: 1997-09-12 00:00:00
MTBE Date: Not reported
GW Qualifier: Not reported
Soil Qualifier: Not reported
Max MTBE GW ppb: Not reported
Max MTBE Soil ppb: Not reported
County: 43
Org Name: Not reported
Reg Board: San Francisco Bay Region
Status: Case Closed
Chemical: Mineral Spirits
Contact Person: Not reported
Responsible Party: BLANK RP
RP Address: Not reported
Interim: Yes
Oversight Prgm: LUST
MTBE Class: *
MTBE Conc: 0
MTBE Fuel: 0
MTBE Tested: Not Required to be Tested.

Map ID
Direction
Distance
Distance (ft.)
Elevation Site

MAP FINDINGS

Database(s) EDR ID Number
EPA ID Number

SANTA CLARA COUNTY TD NORTH COACH MAINT (Continued)

S103626342

Staff: ZTM
Staff Initials: UNK
Lead Agency: Regional Board
Local Agency: 43099L
Hydr Basin #: Santa Clara Basin (2)
Beneficial: Not reported
Priority: 3A2
Cleanup Fund Id: Not reported
Work Suspended: No
Local Case #: 43-2183
Case Number: 43-2183
Qty Leaked: Not reported
Abate Method: Excavate and Dispose - remove contaminated soil and dispose in approved site, Remove Free Product - remove floating product from water table
Operator: Not reported
Water System Name: Not reported
Well Name: Not reported
Distance To Lust: 0
Waste Discharge Global ID: Not reported
Waste Disch Assigned Name: Not reported
Summary: REFER TO RB FILE# 43-1243 FOR RELATED INFORMATION. CLOSED 9/97 PER RWQCB
Region: STATE
Case Type: Other ground water affected
Cross Street: Not reported
Enf Type: Not reported
Funding: Not reported
How Discovered: Tank Closure
How Stopped: Not reported
Leak Cause: UNK
Leak Source: UNK
Global Id: T0608502007
Stop Date: 1997-08-18 00:00:00
Confirm Leak: Not reported
Workplan: Not reported
Prelim Assess: Not reported
Pollution Char: Not reported
Remed Plan: Not reported
Remed Action: Not reported
Monitoring: Not reported
Close Date: 1997-09-15 00:00:00
Discover Date: 1997-08-18 00:00:00
Enforcement Dt: Not reported
Release Date: 1997-09-15 00:00:00
Review Date: 1997-09-15 00:00:00
Enter Date: 1997-09-15 00:00:00
MTBE Date: Not reported
GW Qualifier: Not reported
Soil Qualifier: Not reported
Max MTBE GW ppb: Not reported
Max MTBE Soil ppb: Not reported
County: 43
Org Name: Not reported
Reg Board: San Francisco Bay Region
Status: Case Closed
Chemical: Diesel

Map ID
Direction
Distance
Distance (ft.)
Elevation Site

MAP FINDINGS

Database(s) EDR ID Number
EPA ID Number

SANTA CLARA COUNTY TD NORTH COACH MAINT (Continued)

S103626342

Contact Person: Not reported
Responsible Party: BLANK RP
RP Address: Not reported
Interim: Yes
Oversight Prgm: LUST
MTBE Class: *
MTBE Conc: 0
MTBE Fuel: 0
MTBE Tested: Not Required to be Tested.
Staff: ZTM
Staff Initials: UNK
Lead Agency: Regional Board
Local Agency: 43099L
Hydr Basin #: Santa Clara Basin (2)
Beneficial: Not reported
Priority: 3A2
Cleanup Fund Id: Not reported
Work Suspended: No
Local Case #: 43-2184
Case Number: 43-2184
Qty Leaked: Not reported
Abate Method: Excavate and Treat - remove contaminated soil and treat (includes spreading or land farming), F, P
Operator: Not reported
Water System Name: Not reported
Well Name: Not reported
Distance To Lust: 0
Waste Discharge Global ID: Not reported
Waste Disch Assigned Name: Not reported
Summary: CLOSED 9/97 PER RWQCB; REFER TO RBFILE# 43-1243 FOR REPORTS, CASE HISTORY, ETC

Region: STATE
Case Type: Other ground water affected
Cross Street: Not reported
Enf Type: Not reported
Funding: Not reported
How Discovered: Tank Closure
How Stopped: Not reported
Leak Cause: UNK
Leak Source: UNK
Global Id: T0608502008
Stop Date: 1997-09-15 00:00:00
Confirm Leak: Not reported
Workplan: Not reported
Prelim Assess: Not reported
Pollution Char: Not reported
Remed Plan: Not reported
Remed Action: Not reported
Monitoring: Not reported
Close Date: 1997-09-15 00:00:00
Discover Date: 1997-09-15 00:00:00
Enforcement Dt: Not reported
Release Date: 1997-09-15 00:00:00
Review Date: 1997-09-15 00:00:00
Enter Date: 1997-09-15 00:00:00
MTBE Date: Not reported
GW Qualifier: Not reported

Map ID
Direction
Distance
Distance (ft.)
Elevation Site

MAP FINDINGS

Database(s) EDR ID Number
EPA ID Number

SANTA CLARA COUNTY TD NORTH COACH MAINT (Continued)

S103626342

Soil Qualifier: Not reported
Max MTBE GW ppb: Not reported
Max MTBE Soil ppb: Not reported
County: 43
Org Name: Not reported
Reg Board: San Francisco Bay Region
Status: Case Closed
Chemical: Gasoline
Contact Person: Not reported
Responsible Party: BLANK RP
RP Address: Not reported
Interim: No
Oversight Prgm: LUST
MTBE Class: *
MTBE Conc: 0
MTBE Fuel: 1
MTBE Tested: Site NOT Tested for MTBE.Includes Unknown and Not Analyzed.
Staff: ZTM
Staff Initials: UNK
Lead Agency: Regional Board
Local Agency: 43099L
Hydr Basin #: Santa Clara Basin (2)
Beneficial: Not reported
Priority: 3A2
Cleanup Fund Id: Not reported
Work Suspended: No
Local Case #: 43-2185
Case Number: 43-2185
Qty Leaked: Not reported
Abate Method: No Action Taken - no action has as yet been taken at the site
Operator: Not reported
Water System Name: Not reported
Well Name: Not reported
Distance To Lust: 0
Waste Discharge Global ID: Not reported
Waste Disch Assigned Name: Not reported
Summary: CLOSED 9/97 PER RWQCB; REFER TO RBFILE# 43-1243 FOR REPORTS, CASE HISTORY, ETC

LUST:

Region: 2
Facility Status: Case Closed
Facility Id: 43-2184
Case Number: 43-2184
How Discovered: Tank Closure
Leak Cause: UNK
Leak Source: UNK
Date Leak Confirmed: Not reported
Oversight Program: LUST
Prelim. Site Assesment Wokplan Submitted: Not reported
Preliminary Site Assesment Began: Not reported
Pollution Characterization Began: Not reported
Pollution Remediation Plan Submitted: Not reported
Date Remediation Action Underway: Not reported
Date Post Remedial Action Monitoring Began: Not reported

Region: 2
Facility Status: Case Closed

Map ID
Direction
Distance
Distance (ft.)
Elevation Site

MAP FINDINGS

Database(s) EDR ID Number
EPA ID Number

SANTA CLARA COUNTY TD NORTH COACH MAINT (Continued)

S103626342

Facility Id: 43-2183
Case Number: 43-2183
How Discovered: Tank Closure
Leak Cause: UNK
Leak Source: UNK
Date Leak Confirmed: 9/12/1997
Oversight Program: LUST
Prelim. Site Assessment Workplan Submitted: Not reported
Preliminary Site Assessment Began: Not reported
Pollution Characterization Began: Not reported
Pollution Remediation Plan Submitted: Not reported
Date Remediation Action Underway: Not reported
Date Post Remedial Action Monitoring Began: Not reported

Region: 2
Facility Status: Case Closed
Facility Id: 43-2185
Case Number: 43-2185
How Discovered: Tank Closure
Leak Cause: UNK
Leak Source: UNK
Date Leak Confirmed: Not reported
Oversight Program: LUST
Prelim. Site Assessment Workplan Submitted: Not reported
Preliminary Site Assessment Began: Not reported
Pollution Characterization Began: Not reported
Pollution Remediation Plan Submitted: Not reported
Date Remediation Action Underway: Not reported
Date Post Remedial Action Monitoring Began: Not reported

Region: 2
Facility Status: Case Closed
Facility Id: 43-1243
Case Number: 06S2W15E03
How Discovered: Tank Closure
Leak Cause: Structure Failure
Leak Source: Tank
Date Leak Confirmed: Not reported
Oversight Program: LUST
Prelim. Site Assessment Workplan Submitted: Not reported
Preliminary Site Assessment Began: 11/30/1988
Pollution Characterization Began: 1/12/1990
Pollution Remediation Plan Submitted: 3/1/1990
Date Remediation Action Underway: Not reported
Date Post Remedial Action Monitoring Began: Not reported

[Click this hyperlink](#) while viewing on your computer to access
-1 additional CA_LUST_R2: record(s) in the EDR Site Report.

EMI:
Year: 2003
Carbon Monoxide Emissions Tons/Yr: 43
Air Basin: SF
Facility ID: 13038
Air District Name: BA
SIC Code: 9621
Air District Name: BAY AREA AQMD

Map ID
Direction
Distance
Distance (ft.)
Elevation Site

MAP FINDINGS

Database(s) EDR ID Number
EPA ID Number

SANTA CLARA COUNTY TD NORTH COACH MAINT (Continued)

S103626342

Community Health Air Pollution Info System: Not reported
Consolidated Emission Reporting Rule: Not reported
Total Organic Hydrocarbon Gases Tons/Yr: 0
Reactive Organic Gases Tons/Yr: 0
Carbon Monoxide Emissions Tons/Yr: 0
NOX - Oxides of Nitrogen Tons/Yr: 1
SOX - Oxides of Sulphur Tons/Yr: 0
Particulate Matter Tons/Yr: 0
Part. Matter 10 Micrometers & Smlr Tons/Yr: 0

Year: 2004
Carbon Monoxide Emissions Tons/Yr: 43
Air Basin: SF
Facility ID: 13038
Air District Name: BA
SIC Code: 9621
Air District Name: BAY AREA AQMD
Community Health Air Pollution Info System: Not reported
Consolidated Emission Reporting Rule: Not reported
Total Organic Hydrocarbon Gases Tons/Yr: 0.078
Reactive Organic Gases Tons/Yr: 0.0652626
Carbon Monoxide Emissions Tons/Yr: 0.215
NOX - Oxides of Nitrogen Tons/Yr: 0.99
SOX - Oxides of Sulphur Tons/Yr: 0.031
Particulate Matter Tons/Yr: 0.071
Part. Matter 10 Micrometers & Smlr Tons/Yr: 0.069296

Year: 2005
Carbon Monoxide Emissions Tons/Yr: 43
Air Basin: SF
Facility ID: 13038
Air District Name: BA
SIC Code: 9621
Air District Name: BAY AREA AQMD
Community Health Air Pollution Info System: Not reported
Consolidated Emission Reporting Rule: Not reported
Total Organic Hydrocarbon Gases Tons/Yr: .022
Reactive Organic Gases Tons/Yr: .0210334
Carbon Monoxide Emissions Tons/Yr: .007
NOX - Oxides of Nitrogen Tons/Yr: .03
SOX - Oxides of Sulphur Tons/Yr: 0
Particulate Matter Tons/Yr: .002
Part. Matter 10 Micrometers & Smlr Tons/Yr: .001952

SWEEPS UST:

Status: Not reported
Comp Number: 156
Number: Not reported
Board Of Equalization: Not reported
Ref Date: Not reported
Act Date: Not reported
Created Date: Not reported
Tank Status: Not reported
Owner Tank Id: Not reported
Swrcb Tank Id: 43-000-000156-000001
Actv Date: Not reported
Capacity: 10000

Map ID
Direction
Distance
Distance (ft.)
Elevation

MAP FINDINGS

Database(s)
EDR ID Number
EPA ID Number

SANTA CLARA COUNTY TD NORTH COACH MAINT (Continued)

S103626342

Tank Use: M.V. FUEL
Stg: PRODUCT
Content: DIESEL
Number Of Tanks: 4

Status: Not reported
Comp Number: 156
Number: Not reported
Board Of Equalization: Not reported
Ref Date: Not reported
Act Date: Not reported
Created Date: Not reported
Tank Status: Not reported
Owner Tank Id: Not reported
Swrcb Tank Id: 43-000-000156-000002
Actv Date: Not reported
Capacity: 10000
Tank Use: M.V. FUEL
Stg: PRODUCT
Content: DIESEL
Number Of Tanks: Not reported

Status: Not reported
Comp Number: 156
Number: Not reported
Board Of Equalization: Not reported
Ref Date: Not reported
Act Date: Not reported
Created Date: Not reported
Tank Status: Not reported
Owner Tank Id: Not reported
Swrcb Tank Id: 43-000-000156-000003
Actv Date: Not reported
Capacity: 10000
Tank Use: M.V. FUEL
Stg: PRODUCT
Content: DIESEL
Number Of Tanks: Not reported

Status: Not reported
Comp Number: 156
Number: Not reported
Board Of Equalization: Not reported
Ref Date: Not reported
Act Date: Not reported
Created Date: Not reported
Tank Status: Not reported
Owner Tank Id: Not reported
Swrcb Tank Id: 43-000-000156-000004
Actv Date: Not reported
Capacity: 10000
Tank Use: M.V. FUEL
Stg: PRODUCT
Content: DIESEL
Number Of Tanks: Not reported

MAP FINDINGS

Map ID
 Direction
 Distance
 Distance (ft.)
 Elevation

Site

Database(s)

EDR ID Number
 EPA ID Number

FE1272
WSW
 > 1
 9657 ft.

LOS ROBLES COURT CO LLC
4020-4040 EL CAMINO REAL
PALO ALTO, CA 94306

HAZNET **S103975451**
 N/A

Site 8 of 8 in cluster FE

Relative:
Higher

HAZNET:

Actual:
44 ft.

Gepaid: CAC001267152
 Contact: LOS ROBLES COURT CO LLC
 Telephone: 4154931630
 Facility Addr2: Not reported
 Mailing Name: Not reported
 Mailing Address: 393 VINTAGE PARK DR
 Mailing City,St,Zip: FOSTER CITY, CA 944040000
 Gen County: Santa Clara
 TSD EPA ID: CAL000027741
 TSD County: 5
 Waste Category: Asbestos-containing waste
 Disposal Method: Disposal, Land Fill
 Tons: 5.0568
 Facility County: Santa Clara

Gepaid: CAC001267152
 Contact: LOS ROBLES COURT CO LLC
 Telephone: 4154931630
 Facility Addr2: Not reported
 Mailing Name: Not reported
 Mailing Address: 393 VINTAGE PARK DR
 Mailing City,St,Zip: FOSTER CITY, CA 944040000
 Gen County: Santa Clara
 TSD EPA ID: CAD028409019
 TSD County: Los Angeles
 Waste Category: Other organic solids
 Disposal Method: Transfer Station
 Tons: .0500
 Facility County: Santa Clara

FJ1273
SSE
 > 1
 9665 ft.

PETER WANG
1902 MONTECITO AVE
MOUNTAIN VIEW, CA 94043

HAZNET **S108216764**
 N/A

Site 1 of 2 in cluster FJ

Relative:
Higher

HAZNET:

Actual:
43 ft.

Gepaid: CAC002586283
 Contact: PETER W
 Telephone: 6509694860
 Facility Addr2: Not reported
 Mailing Name: Not reported
 Mailing Address: 473 HOPE ST STE 1
 Mailing City,St,Zip: MOUNTAIN VIEW, CA 94041
 Gen County: Santa Clara
 TSD EPA ID: CAD982042475
 TSD County: Solano
 Waste Category: Asbestos-containing waste
 Disposal Method: Disposal, Land Fill
 Tons: 84.28
 Facility County: Not reported

MAP FINDINGS

Map ID
 Direction
 Distance
 Distance (ft.)
 Elevation

Site

Database(s)

EDR ID Number
 EPA ID Number

EW1274
SE
> 1
9671 ft.

SILICON GRAPHICS
1230 L'AVENIDA ST
MOUNTAIN VIEW, CA 94043

HAZNET **S104565039**
N/A

Site 18 of 18 in cluster EW

Relative:
Higher

HAZNET:

Actual:
26 ft.

Gepaid: CAC000767576
 Contact: SILICON GRAPHICS
 Telephone: 4159331855
 Facility Addr2: Not reported
 Mailing Name: Not reported
 Mailing Address: 2011 N SHORELINE BLVD, MS19L-
 Mailing City,St,Zip: MOUNTAIN VIEW, CA 940430000
 Gen County: Santa Clara
 TSD EPA ID: CAT080014079
 TSD County: 7
 Waste Category: Other inorganic solid waste
 Disposal Method: Transfer Station
 Tons: .0600
 Facility County: Santa Clara

Gepaid: CAC000767576
 Contact: SILICON GRAPHICS
 Telephone: 4159331855
 Facility Addr2: Not reported
 Mailing Name: Not reported
 Mailing Address: 2011 N SHORELINE BLVD, MS19L-
 Mailing City,St,Zip: MOUNTAIN VIEW, CA 940430000
 Gen County: Santa Clara
 TSD EPA ID: CAT080014079
 TSD County: 7
 Waste Category: Laboratory waste chemicals
 Disposal Method: Transfer Station
 Tons: .0400
 Facility County: Santa Clara

Gepaid: CAC000767576
 Contact: SILICON GRAPHICS
 Telephone: 4159331855
 Facility Addr2: Not reported
 Mailing Name: Not reported
 Mailing Address: 2011 N SHORELINE BLVD, MS19L-
 Mailing City,St,Zip: MOUNTAIN VIEW, CA 940430000
 Gen County: Santa Clara
 TSD EPA ID: CAT080014079
 TSD County: 7
 Waste Category: Laboratory waste chemicals
 Disposal Method: Transfer Station
 Tons: .0525
 Facility County: Santa Clara

Gepaid: CAC000767576
 Contact: SILICON GRAPHICS
 Telephone: 4159331855
 Facility Addr2: Not reported
 Mailing Name: Not reported
 Mailing Address: 2011 N SHORELINE BLVD, MS19L-
 Mailing City,St,Zip: MOUNTAIN VIEW, CA 940430000

Map ID
 Direction
 Distance
 Distance (ft.)
 Elevation Site

MAP FINDINGS

Database(s) EDR ID Number
 EPA ID Number

SILICON GRAPHICS (Continued)

S104565039

Gen County: Santa Clara
 TSD EPA ID: CAT080014079
 TSD County: 7
 Waste Category: Off-specification, aged, or surplus organics
 Disposal Method: Transfer Station
 Tons: .8100
 Facility County: Santa Clara

[Click this hyperlink](#) while viewing on your computer to access
 -1 additional CA_HAZNET: record(s) in the EDR Site Report.

FK1275
SW
> 1
9673 ft.

HYATT RICKEYS
4201 4219 EL CAMINO REAL
PALO ALTO, CA 94306

LUST S106162397
SLIC N/A

Site 1 of 20 in cluster FK

Relative:
Higher

LUST:

Actual:
53 ft.

Region: STATE
 Case Type: Soil only
 Cross Street: Not reported
 Enf Type: Not reported
 Funding: Not reported
 How Discovered: Tank Closure
 How Stopped: Not reported
 Leak Cause: UNK
 Leak Source: UNK
 Global Id: T0608591652
 Stop Date: Not reported
 Confirm Leak: Not reported
 Workplan: Not reported
 Prelim Assess: Not reported
 Pollution Char: 1993-09-10 00:00:00
 Remed Plan: Not reported
 Remed Action: Not reported
 Monitoring: Not reported
 Close Date: Not reported
 Discover Date: Not reported
 Enforcement Dt: Not reported
 Release Date: 1983-07-14 00:00:00
 Review Date: Not reported
 Enter Date: Not reported
 MTBE Date: Not reported
 GW Qualifier: Not reported
 Soil Qualifier: Not reported
 Max MTBE GW ppb: Not reported
 Max MTBE Soil ppb: Not reported
 County: 43
 Org Name: Not reported
 Reg Board: San Francisco Bay Region
 Status: Pollution Characterization
 Chemical: Solvents
 Contact Person: Not reported
 Responsible Party: BLANK RP
 RP Address: Not reported
 Interim: Not reported
 Oversight Prgm: Spills, Leaks, Investigations and Cleanup UST
 MTBE Class: *

Map ID
Direction
Distance
Distance (ft.)
Elevation Site

MAP FINDINGS

Database(s) EDR ID Number
EPA ID Number

HYATT RICKEYS (Continued)

S106162397

MTBE Conc: 0
MTBE Fuel: 0
MTBE Tested: Not Required to be Tested.
Staff: CTH
Staff Initials: UNK
Lead Agency: Regional Board
Local Agency: 43099L
Hydr Basin #: Santa Clara Basin (2)
Beneficial: Not reported
Priority: Not reported
Cleanup Fund Id: Not reported
Work Suspended: No
Local Case #: Not reported
Case Number: 43S0514
Qty Leaked: 0
Abate Method: Not reported
Operator: Not reported
Water System Name: Not reported
Well Name: Not reported
Distance To Lust: 0
Waste Discharge Global ID: Not reported
Waste Disch Assigned Name: Not reported
Summary: Not reported

SLIC:

Region: 2
Facility ID: 43S0514
Facility Status: Pollution Characterization
Date Closed: Not reported
Local Case #: Not reported
How Discovered: Tank Closure
Leak Cause: UNK
Leak Source: UNK
Date Confirmed: Not reported
Date Prelim Site Assmnt Workplan Submitted: Not reported
Date Preliminary Site Assessment Began: Not reported
Date Pollution Characterization Began: 9/10/1993
Date Remediation Plan Submitted: Not reported
Date Remedial Action Underway: Not reported
Date Post Remedial Action Monitoring Began: Not reported

**FI1276
NNW
> 1
9672 ft.**

**DOLPHIN MULTI-MEDIA INC
2458 EMBARCADERO WY
PALO ALTO, CA 94303**

**HAZNET S103960940
N/A**

Site 2 of 10 in cluster FI

**Relative:
Lower**

HAZNET:
Gepaid: CAL000138534
Contact: DOLPHIN MULTI-MEDIA INC
Telephone: 6503540800
Facility Addr2: Not reported
Mailing Name: Not reported
Mailing Address: 2458 EMBARCADERO WAY
Mailing City,St,Zip: PALO ALTO, CA 943030000
Gen County: Santa Clara
TSD EPA ID: CA0000084517

**Actual:
8 ft.**

Map ID
Direction
Distance
Distance (ft.)
Elevation Site

MAP FINDINGS

Database(s) EDR ID Number
EPA ID Number

DOLPHIN MULTI-MEDIA INC (Continued)

S103960940

TSD County: Sacramento
Waste Category: Photochemicals/photoprocessing waste
Disposal Method: Transfer Station
Tons: .0625
Facility County: Santa Clara

Gepaid: CAL000138534
Contact: DOLPHIN MULTI-MEDIA INC
Telephone: 6503540800
Facility Addr2: Not reported
Mailing Name: Not reported
Mailing Address: 2458 EMBARCADERO WAY
Mailing City,St,Zip: PALO ALTO, CA 943030000
Gen County: Santa Clara
TSD EPA ID: CA0000084517
TSD County: Sacramento
Waste Category: Photochemicals/photoprocessing waste
Disposal Method: Transfer Station
Tons: .0625
Facility County: Santa Clara

Gepaid: CAL000138534
Contact: DOLPHIN MULTI-MEDIA INC
Telephone: 6503540800
Facility Addr2: Not reported
Mailing Name: Not reported
Mailing Address: 2458 EMBARCADERO WAY
Mailing City,St,Zip: PALO ALTO, CA 943030000
Gen County: Santa Clara
TSD EPA ID: CA0000084517
TSD County: Sacramento
Waste Category: Photochemicals/photoprocessing waste
Disposal Method: Transfer Station
Tons: 0.125
Facility County: Santa Clara

Gepaid: CAL000138534
Contact: DOLPHIN MULTI-MEDIA INC
Telephone: 6503540800
Facility Addr2: Not reported
Mailing Name: Not reported
Mailing Address: 2458 EMBARCADERO WAY
Mailing City,St,Zip: PALO ALTO, CA 943030000
Gen County: Santa Clara
TSD EPA ID: CA0000084517
TSD County: Sacramento
Waste Category: Photochemicals/photoprocessing waste
Disposal Method: Not reported
Tons: .0667
Facility County: Santa Clara

[Click this hyperlink](#) while viewing on your computer to access
-1 additional CA_HAZNET: record(s) in the EDR Site Report.

MAP FINDINGS

Map ID
 Direction
 Distance
 Distance (ft.)
 Elevation

Site

Database(s)

EDR ID Number
 EPA ID Number

FC1277 **AMERICANA SHELL #3**
South **110 N RENGSTORFF AVE**
> 1 **MOUNTAIN VIEW, CA 94043**
9676 ft.

UST **U003779219**
N/A

Relative:
Higher

Site 8 of 10 in cluster FC

UST:
 Local Agency: Mountain View, Santa Clara County
 Facility ID: 1634

Actual:
53 ft.

FC1278 **SHELL SERVICE STATION**
South **110 N RENGSTORFF**
> 1 **MOUNTAIN VIEW, CA 94040**
9676 ft.

Notify 65 **1000288537**
RCRA-SQG **CAD980675961**
FINDS
HAZNET
LUST
Cortese
CA FID UST
HIST UST
HIST LUST SANTA CLARA
SWEEPS UST

Relative:
Higher

Site 9 of 10 in cluster FC

Actual:
53 ft.

Notify 65:
 Date Reported: Not reported
 Staff Initials: Not reported
 Board File Number: Not reported
 Facility Type: Not reported
 Discharge Date: Not reported
 Incident Description: 91351

RCRA-SQG:
 Date form received by agency: 08/15/2001
 Facility name: SHELL SERVICE STATION
 Facility address: 110 N RENGSTORFF
 S A P 135637
 MOUNTAIN VIEW, CA 94040
 EPA ID: CAD980675961
 Mailing address: P O BOX 2648
 HOUTON, TX 772522648
 Contact: SONDR A BIENVENU
 Contact address: P O BOX 2648
 HOUTON, TX 772522648
 Contact country: US
 Contact telephone: (713) 241-5036
 Contact email: Not reported
 EPA Region: 09
 Classification: Small Small Quantity Generator
 Description: Handler: generates more than 100 and less than 1000 kg of hazardous waste during any calendar month and accumulates less than 6000 kg of hazardous waste at any time; or generates 100 kg or less of hazardous waste during any calendar month, and accumulates more than 1000 kg of hazardous waste at any time

Owner/Operator Summary:
 Owner/operator name: EQUILON ENTERPRISES L L C
 Owner/operator address: P O BOX 2648
 HOUTON, TX 77252
 Owner/operator country: Not reported
 Owner/operator telephone: (713) 241-5036
 Legal status: Private

Map ID
Direction
Distance
Distance (ft.)
Elevation Site

MAP FINDINGS

Database(s) EDR ID Number
EPA ID Number

SHELL SERVICE STATION (Continued)

1000288537

Owner/Operator Type: Owner
Owner/Op start date: Not reported
Owner/Op end date: Not reported

Owner/operator name: NOT REQUIRED
Owner/operator address: NOT REQUIRED
NOT REQUIRED, ME 99999

Owner/operator country: Not reported
Owner/operator telephone: (415) 555-1212
Legal status: Private
Owner/Operator Type: Operator
Owner/Op start date: Not reported
Owner/Op end date: Not reported

Handler Activities Summary:
U.S. importer of hazardous waste: Unknown
Mixed waste (haz. and radioactive): Unknown
Recycler of hazardous waste: No
Transporter of hazardous waste: No
Treater, storer or disposer of HW: No
Underground injection activity: No
On-site burner exemption: Unknown
Furnace exemption: Unknown
Used oil fuel burner: No
Used oil processor: No
User oil refiner: No
Used oil fuel marketer to burner: No
Used oil Specification marketer: No
Used oil transfer facility: No
Used oil transporter: No
Off-site waste receiver: Commercial status unknown

Historical Generators:
Date form received by agency: 09/01/1996
Facility name: SHELL SERVICE STATION
Classification: Small Quantity Generator

Hazardous Waste Summary:
Waste code: D001
Waste name: IGNITABLE HAZARDOUS WASTES ARE THOSE WASTES WHICH HAVE A FLASHPOINT OF LESS THAN 140 DEGREES FAHRENHEIT AS DETERMINED BY A PENSKEY-MARTENS CLOSED CUP FLASH POINT TESTER. ANOTHER METHOD OF DETERMINING THE FLASH POINT OF A WASTE IS TO REVIEW THE MATERIAL SAFETY DATA SHEET, WHICH CAN BE OBTAINED FROM THE MANUFACTURER OR DISTRIBUTOR OF THE MATERIAL. LACQUER THINNER IS AN EXAMPLE OF A COMMONLY USED SOLVENT WHICH WOULD BE CONSIDERED AS IGNITABLE HAZARDOUS WASTE.

Violation Status: No violations found

FINDS:
Other Pertinent Environmental Activity Identified at Site

RCRAInfo is a national information system that supports the Resource Conservation and Recovery Act (RCRA) program through the tracking of events and activities related to facilities that generate, transport, and treat, store, or dispose of hazardous waste. RCRAInfo allows RCRA

Map ID
Direction
Distance
Distance (ft.)
Elevation

MAP FINDINGS

Database(s)
EDR ID Number
EPA ID Number

SHELL SERVICE STATION (Continued)

1000288537

program staff to track the notification, permit, compliance, and corrective action activities required under RCRA.

HAZNET:

Gepaid: CAL000005400
Contact: EQUILON ENTERPRISES LLC
Telephone: 7132412258
Facility Addr2: Not reported
Mailing Name: Not reported
Mailing Address: P O BOX 4453
Mailing City,St,Zip: HOUSTON, TX 772104453
Gen County: Santa Clara
TSD EPA ID: CAD980887418
TSD County: 1
Waste Category: Waste oil and mixed oil
Disposal Method: Recycler
Tons: 3.9615
Facility County: Santa Clara

Gepaid: CAD980675961
Contact: --
Telephone: --
Facility Addr2: Not reported
Mailing Name: Not reported
Mailing Address: PO BOX 5500
Mailing City,St,Zip: SAN BRUNO, CA 940661415
Gen County: Santa Clara
TSD EPA ID: Not reported
TSD County: Los Angeles
Waste Category: Other organic solids
Disposal Method: Transfer Station
Tons: 0.02
Facility County: Not reported

Gepaid: CAD980675961
Contact: --
Telephone: --
Facility Addr2: Not reported
Mailing Name: Not reported
Mailing Address: PO BOX 5500
Mailing City,St,Zip: SAN BRUNO, CA 940661415
Gen County: Santa Clara
TSD EPA ID: WAD991281767
TSD County: 99
Waste Category: Other organic solids
Disposal Method: Recycler
Tons: 0.04
Facility County: Not reported

Gepaid: CAL000005400
Contact: SONDR A BIENVENU-RDC SUPERVISOR
Telephone: 7132412258
Facility Addr2: Not reported
Mailing Name: Not reported
Mailing Address: PO BOX 4453
Mailing City,St,Zip: HOUSTON, TX 772104453

Map ID
Direction
Distance
Distance (ft.)
Elevation Site

MAP FINDINGS

Database(s) EDR ID Number
EPA ID Number

SHELL SERVICE STATION (Continued)

1000288537

Gen County: Santa Clara
TSD EPA ID: Not reported
TSD County: Alameda
Waste Category: Waste oil and mixed oil
Disposal Method: Recycler
Tons: 0.72
Facility County: Not reported

Gepaid: CAL000005400
Contact: EQUILON ENTERPRISES LLC
Telephone: 7132412258
Facility Addr2: Not reported
Mailing Name: Not reported
Mailing Address: P O BOX 4453
Mailing City,St,Zip: HOUSTON, TX 772104453
Gen County: Santa Clara
TSD EPA ID: CAD980887418
TSD County: 1
Waste Category: Waste oil and mixed oil
Disposal Method: Recycler
Tons: 5.2125
Facility County: Santa Clara

[Click this hyperlink](#) while viewing on your computer to access 8 additional CA_HAZNET: record(s) in the EDR Site Report.

LUST:

Region: STATE
Case Type: Other ground water affected
Cross Street: Not reported
Enf Type: Not reported
Funding: CLOS
How Discovered: Subsurface Monitoring
How Stopped: RPP
Leak Cause: Unknown
Leak Source: Unknown
Global Id: T0608501243
Stop Date: 9999-09-09 00:00:00
Confirm Leak: Not reported
Workplan: Not reported
Prelim Assess: Not reported
Pollution Char: 1988-11-10 00:00:00
Remed Plan: Not reported
Remed Action: Not reported
Monitoring: Not reported
Close Date: 2005-04-11 00:00:00
Discover Date: 1988-07-11 00:00:00
Enforcement Dt: Not reported
Release Date: 1989-01-14 00:00:00
Review Date: Not reported
Enter Date: Not reported
MTBE Date: Not reported
GW Qualifier: Not reported
Soil Qualifier: Not reported
Max MTBE GW ppb: Not reported
Max MTBE Soil ppb: Not reported
County: 43

Map ID
Direction
Distance
Distance (ft.)
Elevation Site

MAP FINDINGS

Database(s) EDR ID Number
EPA ID Number

SHELL SERVICE STATION (Continued)

1000288537

Org Name: Not reported
Reg Board: San Francisco Bay Region
Status: Suspension of Work Letter from Cleanup Fund
Chemical: Gasoline
Contact Person: Not reported
Responsible Party: FRANK RODRIGUES
RP Address: 89 DAVIS RD., SUITE 160
Interim: Not reported
Oversight Prgm: LUST
MTBE Class: *
MTBE Conc: 0
MTBE Fuel: 1
MTBE Tested: MTBE Detected. Site tested for MTBE and MTBE detected
Staff: ZSC
Staff Initials: MJ
Lead Agency: Local Agency
Local Agency: 43000L
Hydr Basin #: Not reported
Beneficial: MUN
Priority: Not reported
Cleanup Fund Id: Not reported
Work Suspended: Not reported
Local Case #: 06S2W17R01f
Case Number: Not reported
Qty Leaked: 0
Abate Method: Not reported
Operator: Not reported
Water System Name: Not reported
Well Name: Not reported
Distance To Lust: 0
Waste Discharge Global ID: Not reported
Waste Disch Assigned Name: Not reported
Summary: Not reported

LUST:

Region: 2
Facility Status: Pollution Characterization
Facility Id: Not reported
Case Number: 06S2W17R01f
How Discovered: Not reported
Leak Cause: Not reported
Leak Source: Not reported
Date Leak Confirmed: Not reported
Oversight Program: LUST
Prelim. Site Assessment Workplan Submitted: Not reported
Preliminary Site Assessment Began: 1/14/1983
Pollution Characterization Began: 11/10/1988
Pollution Remediation Plan Submitted: Not reported
Date Remediation Action Underway: Not reported
Date Post Remedial Action Monitoring Began: Not reported

Cortese:

Region: CORTESE
Facility Addr2: 110 RENGSTORFF AVE N

Map ID
Direction
Distance
Distance (ft.)
Elevation Site

MAP FINDINGS

Database(s) EDR ID Number
EPA ID Number

SHELL SERVICE STATION (Continued)

1000288537

CA FID UST:

Facility ID: 43001282
Regulated By: UTNKA
Regulated ID: 00056732
Cortese Code: Not reported
SIC Code: Not reported
Facility Phone: 4159648529
Mail To: Not reported
Mailing Address: 110 N RENGSTORFF AVE
Mailing Address 2: Not reported
Mailing City,St,Zip: MOUNTAIN VIEW 94040
Contact: Not reported
Contact Phone: Not reported
DUNS Number: Not reported
NPDES Number: Not reported
EPA ID: Not reported
Comments: Not reported
Status: Active

HIST UST:

Region: STATE
Facility ID: 00000056732
Facility Type: Gas Station
Other Type: Not reported
Total Tanks: 0004
Contact Name: SHELL OIL COMPANY
Telephone: 4159648529
Owner Name: SHELL OIL COMPANY
Owner Address: P.O. BOX 4848
Owner City,St,Zip: ANAHEIM, CA 92803

Tank Num: 001
Container Num: 1
Year Installed: 1983
Tank Capacity: 00010000
Tank Used for: PRODUCT
Type of Fuel: UNLEADED
Tank Construction: 1/4 inches
Leak Detection: Stock Inventor, Groundwater Monitoring Well, 10

Tank Num: 002
Container Num: 2
Year Installed: 1983
Tank Capacity: 00010000
Tank Used for: PRODUCT
Type of Fuel: REGULAR
Tank Construction: 1/4 inches
Leak Detection: Stock Inventor, Groundwater Monitoring Well, 10

Tank Num: 003
Container Num: 3
Year Installed: 1983
Tank Capacity: 00010000
Tank Used for: PRODUCT
Type of Fuel: PREMIUM
Tank Construction: 1/4 inches

Map ID
Direction
Distance
Distance (ft.)
Elevation Site

MAP FINDINGS

Database(s) EDR ID Number
EPA ID Number

SHELL SERVICE STATION (Continued)

1000288537

Leak Detection: Stock Inventor, Groundwater Monitoring Well, 10

Tank Num: 004
Container Num: 4
Year Installed: 1983
Tank Capacity: 00010000
Tank Used for: PRODUCT
Type of Fuel: DIESEL
Tank Construction: 1/4 inches
Leak Detection: Stock Inventor, Groundwater Monitoring Well, 10

HIST LUST SANTA CLARA:

Region: SANTA CLARA
SCVWD ID: 06S2W17R01
Region Code: 2
Oversite Agency: SCVWD
Date Listed: 1990-01-01 00:00:00
Closed Date: Not reported

SWEEPS UST:

Status: A
Comp Number: 56732
Number: 9
Board Of Equalization: 44-000074
Ref Date: 07-01-85
Act Date: Not reported
Created Date: 10-13-88
Tank Status: A
Owner Tank Id: 1
Swrcb Tank Id: 43-005-056732-000001
Actv Date: 09-26-91
Capacity: 12000
Tank Use: M.V. FUEL
Stg: P
Content: REG UNLEADED
Number Of Tanks: 4

Status: A
Comp Number: 56732
Number: 9
Board Of Equalization: 44-000074
Ref Date: 07-01-85
Act Date: Not reported
Created Date: 10-13-88
Tank Status: A
Owner Tank Id: 2
Swrcb Tank Id: 43-005-056732-000002
Actv Date: 01-06-94
Capacity: 12000
Tank Use: M.V. FUEL
Stg: P
Content: SUPER UNLEAD
Number Of Tanks: Not reported

Status: A
Comp Number: 56732

Map ID
 Direction
 Distance
 Distance (ft.)
 Elevation Site

MAP FINDINGS

Database(s) EDR ID Number
 EPA ID Number

SHELL SERVICE STATION (Continued)

1000288537

Number: 9
 Board Of Equalization: 44-000074
 Ref Date: 07-01-85
 Act Date: Not reported
 Created Date: 10-13-88
 Tank Status: A
 Owner Tank Id: 3
 Swrcb Tank Id: 43-005-056732-000003
 Actv Date: 01-06-94
 Capacity: 12000
 Tank Use: M.V. FUEL
 Stg: P
 Content: SUPER UNLEAD
 Number Of Tanks: Not reported

Status: A
 Comp Number: 56732
 Number: 9
 Board Of Equalization: 44-000074
 Ref Date: 07-01-85
 Act Date: Not reported
 Created Date: 10-13-88
 Tank Status: A
 Owner Tank Id: 4
 Swrcb Tank Id: 43-005-056732-000004
 Actv Date: 09-26-91
 Capacity: 12000
 Tank Use: M.V. FUEL
 Stg: P
 Content: DIESEL
 Number Of Tanks: Not reported

FC1279 EQUILON ENTERPRISES
South 110 N RENGSTORFF AVE
> 1 MOUNTAIN VIEW, CA 94043
9676 ft.

HAZNET S107145242
N/A

Site 10 of 10 in cluster FC

**Relative:
 Higher**

HAZNET:
 Gepaid: CAL000005400
 Contact: N CORTEZ/ENV'T'L DATA ANALYST
 Telephone: 2818742224
 Facility Addr2: Not reported
 Mailing Name: Not reported
 Mailing Address: 12700 NORTHBOROUGH DRIVE MFT 240-G
 Mailing City,St,Zip: HOUSTON, TX 770672508
 Gen County: Santa Clara
 TSD EPA ID: CAD980887418
 TSD County: Santa Clara
 Waste Category: Waste oil and mixed oil
 Disposal Method: Recycler
 Tons: 2.08
 Facility County: Santa Clara

**Actual:
 53 ft.**

MAP FINDINGS

Map ID
 Direction
 Distance
 Distance (ft.)
 Elevation

Site

Database(s)

EDR ID Number
 EPA ID Number

FL1280
SE
> 1
9678 ft.

SILICON GRAPHICS INC/ SGI
1230 LA AVENIDA ST
MOUNTAIN VIEW, CA 94043

HAZNET **S108220482**
 N/A

Site 1 of 5 in cluster FL

Relative:
Higher

HAZNET:
 Gepaid: CAL000255587
 Contact: JULIE KREGER-KING/EHS MANAGER
 Telephone: 6509331855
 Facility Addr2: Not reported
 Mailing Name: Not reported
 Mailing Address: 1500 CRITTENDEN LN
 Mailing City,St,Zip: MOUNTAIN VIEW, CA 940432776
 Gen County: San Bernardino
 TSD EPA ID: CAT080033681
 TSD County: Los Angeles
 Waste Category: Other organic solids
 Disposal Method: Disposal, Land Fill
 Tons: 0.02
 Facility County: Not reported

Actual:
26 ft.

FK1281
SW
> 1
9680 ft.

JIFFY LUBE #1297
4195 EL CAMINO REAL
PALO ALTO, CA 94306

FINDS **1007678532**
HAZNET **110017964103**
 AST

Site 2 of 20 in cluster FK

Relative:
Higher

FINDS:
 Other Pertinent Environmental Activity Identified at Site

Actual:
53 ft.

UORS (California - Used Oil Recycling System). California Integrated Waste Management Board (CIWMB) helps communities establish and promote convenient collection opportunities for used oil and used oil filters.

HAZNET:
 Gepaid: CAL000048130
 Contact: KEN BARKER, HSSE COORDINATOR
 Telephone: 7135466604
 Facility Addr2: Not reported
 Mailing Name: Not reported
 Mailing Address: PO BOX 4427
 Mailing City,St,Zip: HOUSTON, TX 772104427
 Gen County: Santa Clara
 TSD EPA ID: CAD009452657
 TSD County: San Mateo
 Waste Category: Unspecified organic liquid mixture
 Disposal Method: Not reported
 Tons: 1.33
 Facility County: Not reported

Gepaid: CAL000048130
 Contact: KEN BARKER, HSSE COORDINATOR
 Telephone: 7135466604
 Facility Addr2: Not reported
 Mailing Name: Not reported
 Mailing Address: PO BOX 4427
 Mailing City,St,Zip: HOUSTON, TX 772104427

Map ID
Direction
Distance
Distance (ft.)
Elevation Site

MAP FINDINGS

Database(s) EDR ID Number
EPA ID Number

JIFFY LUBE #1297 (Continued)

1007678532

Gen County: Santa Clara
TSD EPA ID: CAD009452657
TSD County: San Mateo
Waste Category: Unspecified organic liquid mixture
Disposal Method: Not reported
Tons: 1.33
Facility County: Not reported

Gepaid: CAL000048130
Contact: KEN BARKER, HSSE COORDINATOR
Telephone: 7135466604
Facility Addr2: Not reported
Mailing Name: Not reported
Mailing Address: PO BOX 4427
Mailing City,St,Zip: HOUSTON, TX 772104427
Gen County: Santa Clara
TSD EPA ID: CAD044003556
TSD County: Yolo
Waste Category: Unspecified oil-containing waste
Disposal Method: H14
Tons: 0.12
Facility County: Santa Clara

Gepaid: CAL000048130
Contact: KEN BARKER, HSSE COORDINATOR
Telephone: 7135466604
Facility Addr2: Not reported
Mailing Name: ENVIRON COORDNTR/5TH FLR
Mailing Address: PO BOX 4427
Mailing City,St,Zip: HOUSTON, TX 772104427
Gen County: Santa Clara
TSD EPA ID: CAD009452657
TSD County: Santa Clara
Waste Category: Unspecified organic liquid mixture
Disposal Method: Recycler
Tons: 7.71
Facility County: Santa Clara

Gepaid: CAL000048130
Contact: KEN BARKER, HSSE COORDINATOR
Telephone: 7135466604
Facility Addr2: Not reported
Mailing Name: ENVIRON COORDNTR/5TH FLR
Mailing Address: PO BOX 4427
Mailing City,St,Zip: HOUSTON, TX 772104427
Gen County: Santa Clara
TSD EPA ID: NVD980895338
TSD County: Santa Clara
Waste Category: Unspecified oil-containing waste
Disposal Method: Disposal, Land Fill
Tons: 0.25
Facility County: Santa Clara

[Click this hyperlink](#) while viewing on your computer to access additional CA_HAZNET: detail in the EDR Site Report.

Map ID
 Direction
 Distance
 Distance (ft.)
 Elevation

MAP FINDINGS

JIFFY LUBE #1297 (Continued)

EDR ID Number
 EPA ID Number

Database(s)

1007678532

AST:
 Owner: JIFFY LUBE INTERNATIONAL, INC.
 Total Gallons: 4040

**FK1282
 SW
 > 1
 9680 ft.**

**JIFFY LUBE #1297
 4195 EL CAMINO REAL
 PALO ALTO, CA 94306**

HAZNET

**S102813031
 N/A**

Site 3 of 20 in cluster FK

**Relative:
 Higher**

HAZNET:
 Gepaid: CAL000048130
 Contact: JIFFY LUBE INTERNATIONAL INC
 Telephone: 7135468637
 Facility Addr2: Not reported
 Mailing Name: Not reported
 Mailing Address: PO BOX 2967
 Mailing City,St,Zip: HOUSTON, TX 772522967
 Gen County: Santa Clara
 TSD EPA ID: CAD009452657
 TSD County: San Mateo
 Waste Category: Unspecified organic liquid mixture
 Disposal Method: Not reported
 Tons: .4170
 Facility County: Santa Clara

**Actual:
 53 ft.**

Gepaid: CAL000048130
 Contact: JIFFY LUBE INTERNATIONAL INC
 Telephone: 7135468637
 Facility Addr2: Not reported
 Mailing Name: Not reported
 Mailing Address: PO BOX 2967
 Mailing City,St,Zip: HOUSTON, TX 772522967
 Gen County: Santa Clara
 TSD EPA ID: CAD009452657
 TSD County: San Mateo
 Waste Category: Unspecified organic liquid mixture
 Disposal Method: Recycler
 Tons: 15.6998
 Facility County: Santa Clara

Gepaid: CAL000048130
 Contact: ELLEN THOMSON
 Telephone: 7135468147
 Facility Addr2: Not reported
 Mailing Name: Not reported
 Mailing Address: PO BOX 2967
 Mailing City,St,Zip: HOUSTON, TX 772522967
 Gen County: Santa Clara
 TSD EPA ID: Not reported
 TSD County: San Mateo
 Waste Category: Unspecified organic liquid mixture
 Disposal Method: Not reported
 Tons: 0.41
 Facility County: Not reported

Gepaid: CAL000048130

Map ID
 Direction
 Distance
 Distance (ft.)
 Elevation Site

MAP FINDINGS

Database(s) EDR ID Number
 EPA ID Number

JIFFY LUBE #1297 (Continued)

S102813031

Contact: ELLEN THOMSON
 Telephone: 7135468147
 Facility Addr2: Not reported
 Mailing Name: Not reported
 Mailing Address: PO BOX 2967
 Mailing City,St,Zip: HOUSTON, TX 772522967
 Gen County: Santa Clara
 TSD EPA ID: Not reported
 TSD County: San Mateo
 Waste Category: Unspecified organic liquid mixture
 Disposal Method: Recycler
 Tons: 5.29
 Facility County: Not reported

Gepaid: CAL000048130
 Contact: ELLEN THOMSON
 Telephone: 7135468147
 Facility Addr2: Not reported
 Mailing Name: Not reported
 Mailing Address: PO BOX 2967
 Mailing City,St,Zip: HOUSTON, TX 772522967
 Gen County: Santa Clara
 TSD EPA ID: Not reported
 TSD County: Santa Clara
 Waste Category: Other organic solids
 Disposal Method: Transfer Station
 Tons: 0.25
 Facility County: Not reported

[Click this hyperlink](#) while viewing on your computer to access
 12 additional CA_HAZNET: record(s) in the EDR Site Report.

FB1283
SSW
> 1
9690 ft.

400 SAN ANTONIO ROAD
MOUNTIAN VIEW, CA

CHMIRS S105656056
N/A

Site 7 of 8 in cluster FB

Relative:
Higher

CHMIRS:
 OES Incident Number: 98-2464
 OES notification: 5/27/199812:03:24 PM
 OES Date: Not reported
 OES Time: Not reported
 Incident Date: Not reported
Date Completed: Not reported
 Property Use: Not reported
 Agency Id Number: Not reported
 Agency Incident Number: Not reported
 Time Notified: Not reported
 Time Completed: Not reported
 Surrounding Area: Not reported
 Estimated Temperature: Not reported
 Property Management: Not reported
 Special Studies 1: Not reported
 Special Studies 2: Not reported
 Special Studies 3: Not reported
 Special Studies 4: Not reported
 Special Studies 5: Not reported

Actual:
55 ft.

Map ID
 Direction
 Distance
 Distance (ft.)
 Elevation Site

MAP FINDINGS

Database(s) EDR ID Number
 EPA ID Number

(Continued)

S105656056

Special Studies 6: Not reported
 More Than Two Substances Involved?: Not reported
 Resp Agency Personel # Of Decontaminated: Not reported
 Responding Agency Personel # Of Injuries: Not reported
 Responding Agency Personel # Of Fatalities: Not reported
 Others Number Of Decontaminated: Not reported
 Others Number Of Injuries: Not reported
 Others Number Of Fatalities: Not reported
 Vehicle Make/year: Not reported
 Vehicle License Number: Not reported
 Vehicle State: Not reported
 Vehicle Id Number: Not reported
 CA/DOT/PUC/ICC Number: Not reported
 Company Name: Not reported
 Reporting Officer Name/ID: Not reported
 Report Date: Not reported
 Comments: Not reported
 Facility Telephone: Not reported
 Waterway Involved: Yes
 Waterway: storm drain
 Spill Site: Not reported
 Cleanup By: PG&E/ City of Mountian View
 Containment: Not reported
 What Happened: Not reported
 Type: Not reported
 Measure: Not reported
 Other: Not reported
 Date/Time: Not reported
 Year: 1998
 Agency: PG&E
 Incident Date: 5/27/1998 12:00:00 AM
 Admin Agency: Not reported
 Amount: Not reported
 Contained: Yes
 Site Type: Road
 E Date: Not reported
 Substance: mineral oil
 Quantity Released: Not reported
 BBLS: 0
 Cups: 0
 CUFT: 0
 Gallons: 7
 Grams: 0
 Pounds: 0
 Liters: 0
 Ounces: 0
 Pints: 0
 Quarts: 0
 Sheen: 0
 Tons: 0
 Unknown: 0
 Description: Not reported
 Evacuations: 0
 Number of Injuries: 0
 Number of Fatalities: 0
 Description: A car hit a pole causing the transformer to fall. The release has been stopped. The oil is being tested for PCB content.

MAP FINDINGS

Map ID
 Direction
 Distance
 Distance (ft.)
 Elevation

Site

Database(s)

EDR ID Number
 EPA ID Number

FG1284
South
> 1
9690 ft.

PLESSY MICROSCIENCES C/O SECOR
2296 MORA DRIVE
MOUNTAIN VIEW, CA 94040

EMI S106837540
N/A

Relative:
Higher

Site 2 of 15 in cluster FG

EMI:

Actual:
53 ft.

Year:	1998
Carbon Monoxide Emissions Tons/Yr:	43
Air Basin:	SF
Facility ID:	9262
Air District Name:	BA
SIC Code:	4959
Air District Name:	BAY AREA AQMD
Community Health Air Pollution Info System:	Not reported
Consolidated Emission Reporting Rule:	Not reported
Total Organic Hydrocarbon Gases Tons/Yr:	0
Reactive Organic Gases Tons/Yr:	0
Carbon Monoxide Emissions Tons/Yr:	0
NOX - Oxides of Nitrogen Tons/Yr:	0
SOX - Oxides of Sulphur Tons/Yr:	0
Particulate Matter Tons/Yr:	0
Part. Matter 10 Micrometers & Smlr Tons/Yr:	0
Year:	2002
Carbon Monoxide Emissions Tons/Yr:	43
Air Basin:	SF
Facility ID:	9262
Air District Name:	BA
SIC Code:	8711
Air District Name:	BAY AREA AQMD
Community Health Air Pollution Info System:	Not reported
Consolidated Emission Reporting Rule:	Not reported
Total Organic Hydrocarbon Gases Tons/Yr:	0
Reactive Organic Gases Tons/Yr:	0
Carbon Monoxide Emissions Tons/Yr:	0
NOX - Oxides of Nitrogen Tons/Yr:	0
SOX - Oxides of Sulphur Tons/Yr:	0
Particulate Matter Tons/Yr:	0
Part. Matter 10 Micrometers & Smlr Tons/Yr:	0
Year:	2004
Carbon Monoxide Emissions Tons/Yr:	43
Air Basin:	SF
Facility ID:	9262
Air District Name:	BA
SIC Code:	8711
Air District Name:	BAY AREA AQMD
Community Health Air Pollution Info System:	Not reported
Consolidated Emission Reporting Rule:	Not reported
Total Organic Hydrocarbon Gases Tons/Yr:	0.005
Reactive Organic Gases Tons/Yr:	0.003493
Carbon Monoxide Emissions Tons/Yr:	0
NOX - Oxides of Nitrogen Tons/Yr:	0
SOX - Oxides of Sulphur Tons/Yr:	0
Particulate Matter Tons/Yr:	0
Part. Matter 10 Micrometers & Smlr Tons/Yr:	0
Year:	2005

Map ID
 Direction
 Distance
 Distance (ft.)
 Elevation Site

MAP FINDINGS

Database(s) EDR ID Number
 EPA ID Number

PLESSY MICROSCIENCES C/O SECOR (Continued)

S106837540

Carbon Monoxide Emissions Tons/Yr: 43
 Air Basin: SF
 Facility ID: 9262
 Air District Name: BA
 SIC Code: 8711
 Air District Name: BAY AREA AQMD
 Community Health Air Pollution Info System: Not reported
 Consolidated Emission Reporting Rule: Not reported
 Total Organic Hydrocarbon Gases Tons/Yr: .013
 Reactive Organic Gases Tons/Yr: .0090818
 Carbon Monoxide Emissions Tons/Yr: 0
 NOX - Oxides of Nitrogen Tons/Yr: 0
 SOX - Oxides of Sulphur Tons/Yr: 0
 Particulate Matter Tons/Yr: 0
 Part. Matter 10 Micrometers & Smllr Tons/Yr: 0

EZ1285
SSE
 > 1
 9696 ft.

SPECTRA PHYSICS 1250 WEST MIDDLEFIELD RD
SPECTRA PHYSICS 1250 WEST MIDDLEFIELD RD
MOUNTAIN VIEW, CA 94043

ERNS 92292702
N/A

Site 6 of 6 in cluster EZ

Relative:
Higher

[Click this hyperlink](#) while viewing on your computer to access additional ERNS detail in the EDR Site Report.

Actual:
39 ft.

FG1286
South
 > 1
 9696 ft.

PLESSEY INC.
2294 MORA DR
MOUNTAIN VIEW, CA

SLIC S106916856
N/A

Site 3 of 15 in cluster FG

Relative:
Higher

SLIC:
 Region: STATE
 Global Id: SL0608508217
 Assigned Name: SLICSITE
 Lead Agency Contact: DEREK WHITWORTH
 Lead Agency: SAN FRANCISCO BAY RWQCB (REGION 2)
 Lead Agency Case Number: 43s1033
 Responsible Party: Not reported
 Recent Dtw: Not reported
 Substance Released: 13
Facility Status: Case Open

Actual:
53 ft.

FB1287
SSW
 > 1
 9699 ft.

COMPANY MANAGEMENT LEASING
384 SO SAN ANTONIO RD
MOUNTAIN VIEW, CA 94103

HAZNET S103958239
N/A

Site 8 of 8 in cluster FB

Relative:
Higher

HAZNET:
 Gepaid: CAC001400800
 Contact: COMPANY MANAGEMENT LEASING
 Telephone: 0000000000
 Facility Addr2: Not reported
 Mailing Name: Not reported

Actual:
55 ft.

Map ID
 Direction
 Distance
 Distance (ft.)
 Elevation Site

MAP FINDINGS

Database(s) EDR ID Number
 EPA ID Number

COMPANY MANAGEMENT LEASING (Continued)

S103958239

Mailing Address: 1 SO VAN NESS AVENUE
 Mailing City,St,Zip: SAN FRANCISCO, CA 941030000
 Gen County: Santa Clara
 TSD EPA ID: CAD982042475
 TSD County: Solano
 Waste Category: Asbestos-containing waste
 Disposal Method: Not reported
 Tons: .8428
 Facility County: Santa Clara

**F11288
 NNW
 > 1
 9706 ft.**

**MEDLUMINAL SYSTEMS
 2454 EMBARCADERO WAY
 PALO ALTO, CA 94303**

**RCRA-SQG 1006805659
 FINDS CAR000130815
 HAZNET**

Site 3 of 10 in cluster FI

**Relative:
 Lower**

RCRA-SQG:

**Actual:
 8 ft.**

Date form received by agency:02/10/2004
 Facility name: MEDLUMINAL SYSTEMS
 Facility address: 2454 EMBARCADERO WAY
 PALO ALTO, CA 94303
 EPA ID: CAR000130815
 Contact: NEAL SCOTT
 Contact address: 2454 EMBARCADERO WAY
 PALO ALTO, CA 94303
 Contact country: US
 Contact telephone: 650-496-1900
 Contact email: Not reported
 EPA Region: 09
 Classification: Small Small Quantity Generator
 Description: Handler: generates more than 100 and less than 1000 kg of hazardous waste during any calendar month and accumulates less than 6000 kg of hazardous waste at any time; or generates 100 kg or less of hazardous waste during any calendar month, and accumulates more than 1000 kg of hazardous waste at any time

Owner/Operator Summary:

Owner/operator name: MEDLUMINAL SYSTEMS
 Owner/operator address: Not reported
 Not reported
 Owner/operator country: US
 Owner/operator telephone: Not reported
 Legal status: Private
 Owner/Operator Type: Owner
 Owner/Op start date: 08/15/2002
 Owner/Op end date: Not reported

Owner/operator name: RVS INC
 Owner/operator address: EMBARCADERO WAY
 SANTA CLARA, CA 94303
 Owner/operator country: US
 Owner/operator telephone: 619-696-2473
 Legal status: Private
 Owner/Operator Type: Owner
 Owner/Op start date: 08/15/2002
 Owner/Op end date: Not reported

Map ID
Direction
Distance
Distance (ft.)
Elevation

MAP FINDINGS

MEDLUMINAL SYSTEMS (Continued)

EDR ID Number
EPA ID Number

Database(s)

1006805659

Owner/operator name: RVS INC
Owner/operator address: EMBARCADERO WAY
SANTA CLARA, CA 94303
Owner/operator country: US
Owner/operator telephone: 619-696-2473
Legal status: Private
Owner/Operator Type: Operator
Owner/Op start date: 08/15/2002
Owner/Op end date: Not reported

Owner/operator name: MEDLUMINAL SYSTEMS
Owner/operator address: Not reported
Not reported
Owner/operator country: US
Owner/operator telephone: Not reported
Legal status: Private
Owner/Operator Type: Operator
Owner/Op start date: 08/15/2002
Owner/Op end date: Not reported

Handler Activities Summary:

U.S. importer of hazardous waste: No
Mixed waste (haz. and radioactive): No
Recycler of hazardous waste: No
Transporter of hazardous waste: No
Treater, storer or disposer of HW: No
Underground injection activity: No
On-site burner exemption: No
Furnace exemption: No
Used oil fuel burner: No
Used oil processor: No
User oil refiner: No
Used oil fuel marketer to burner: No
Used oil Specification marketer: No
Used oil transfer facility: No
Used oil transporter: No
Off-site waste receiver: Commercial status unknown

Historical Generators:

Date form received by agency: 10/21/2002
Facility name: MEDLUMINAL SYSTEMS
Site name: RVS INC
Classification: Small Quantity Generator

Hazardous Waste Summary:

Waste code: D001
Waste name: IGNITABLE HAZARDOUS WASTES ARE THOSE WASTES WHICH HAVE A FLASHPOINT OF LESS THAN 140 DEGREES FAHRENHEIT AS DETERMINED BY A PENSKEY-MARTENS CLOSED CUP FLASH POINT TESTER. ANOTHER METHOD OF DETERMINING THE FLASH POINT OF A WASTE IS TO REVIEW THE MATERIAL SAFETY DATA SHEET, WHICH CAN BE OBTAINED FROM THE MANUFACTURER OR DISTRIBUTOR OF THE MATERIAL. LACQUER THINNER IS AN EXAMPLE OF A COMMONLY USED SOLVENT WHICH WOULD BE CONSIDERED AS IGNITABLE HAZARDOUS WASTE.

Waste code: D002
Waste name: A WASTE WHICH HAS A PH OF LESS THAN 2 OR GREATER THAN 12.5 IS

Map ID
Direction
Distance
Distance (ft.)
Elevation Site

MAP FINDINGS

EDR ID Number
EPA ID Number
Database(s)

MEDLUMINAL SYSTEMS (Continued)

1006805659

CONSIDERED TO BE A CORROSIVE HAZARDOUS WASTE. SODIUM HYDROXIDE, A CAUSTIC SOLUTION WITH A HIGH PH, IS OFTEN USED BY INDUSTRIES TO CLEAN OR DEGREASE PARTS. HYDROCHLORIC ACID, A SOLUTION WITH A LOW PH, IS USED BY MANY INDUSTRIES TO CLEAN METAL PARTS PRIOR TO PAINTING. WHEN THESE CAUSTIC OR ACID SOLUTIONS BECOME CONTAMINATED AND MUST BE DISPOSED, THE WASTE WOULD BE A CORROSIVE HAZARDOUS WASTE.

Waste code: D003
Waste name: A MATERIAL IS CONSIDERED TO BE A REACTIVE HAZARDOUS WASTE IF IT IS NORMALLY UNSTABLE, REACTS VIOLENTLY WITH WATER, GENERATES TOXIC GASES WHEN EXPOSED TO WATER OR CORROSIVE MATERIALS, OR IF IT IS CAPABLE OF DETONATION OR EXPLOSION WHEN EXPOSED TO HEAT OR A FLAME. ONE EXAMPLE OF SUCH WASTE WOULD BY WASTE GUNPOWDER.

Waste code: F002
Waste name: THE FOLLOWING SPENT HALOGENATED SOLVENTS: TETRACHLOROETHYLENE, METHYLENE CHLORIDE, TRICHLOROETHYLENE, 1,1,1-TRICHLOROETHANE, CHLOROBENZENE, 1,1,2-TRICHLORO-1,2,2-TRIFLUOROETHANE, ORTHO-DICHLOROBENZENE, TRICHLOROFLUOROMETHANE, AND 1,1,2-TRICHLOROETHANE; ALL SPENT SOLVENT MIXTURES/BLENDS CONTAINING, BEFORE USE, A TOTAL OF TEN PERCENT OR MORE (BY VOLUME) OF ONE OR MORE OF THE ABOVE HALOGENATED SOLVENTS OR THOSE LISTED IN F001, F004, OR F005, AND STILL BOTTOMS FROM THE RECOVERY OF THESE SPENT SOLVENTS AND SPENT SOLVENT MIXTURES.

Waste code: F003
Waste name: THE FOLLOWING SPENT NON-HALOGENATED SOLVENTS: XYLENE, ACETONE, ETHYL ACETATE, ETHYL BENZENE, ETHYL ETHER, METHYL ISOBUTYL KETONE, N-BUTYL ALCOHOL, CYCLOHEXANONE, AND METHANOL; ALL SPENT SOLVENT MIXTURES/BLENDS CONTAINING, BEFORE USE, ONLY THE ABOVE SPENT NON-HALOGENATED SOLVENTS; AND ALL SPENT SOLVENT MIXTURES/BLENDS CONTAINING, BEFORE USE, ONE OR MORE OF THE ABOVE NON-HALOGENATED SOLVENTS, AND, A TOTAL OF TEN PERCENT OR MORE (BY VOLUME) OF ONE OR MORE OF THOSE SOLVENTS LISTED IN F001, F002, F004, AND F005, AND STILL BOTTOMS FROM THE RECOVERY OF THESE SPENT SOLVENTS AND SPENT SOLVENT MIXTURES.

Waste code: F005
Waste name: THE FOLLOWING SPENT NON-HALOGENATED SOLVENTS: TOLUENE, METHYL ETHYL KETONE, CARBON DISULFIDE, ISOBUTANOL, PYRIDINE, BENZENE, 2-ETHOXYETHANOL, AND 2-NITROPROPANE; ALL SPENT SOLVENT MIXTURES/BLENDS CONTAINING, BEFORE USE, A TOTAL OF TEN PERCENT OR MORE (BY VOLUME) OF ONE OR MORE OF THE ABOVE NON-HALOGENATED SOLVENTS OR THOSE SOLVENTS LISTED IN F001, F002, OR F004; AND STILL BOTTOMS FROM THE RECOVERY OF THESE SPENT SOLVENTS AND SPENT SOLVENT MIXTURES.

Violation Status: No violations found

FINDS:
Other Pertinent Environmental Activity Identified at Site

California - Hazardous Waste Tracking System - Datamart

RCRAInfo is a national information system that supports the Resource Conservation and Recovery Act (RCRA) program through the tracking of events and activities related to facilities that generate, transport, and treat, store, or dispose of hazardous waste. RCRAInfo allows RCRA program staff to track the notification, permit, compliance, and

Map ID
Direction
Distance
Distance (ft.)
Elevation Site

MAP FINDINGS

Database(s) EDR ID Number
EPA ID Number

MEDLUMINAL SYSTEMS (Continued)

1006805659

corrective action activities required under RCRA.

HAZNET:

Gepaid: CAR000130815
Contact: DR. NEAL SCOTT
Telephone: 6504961900
Facility Addr2: Not reported
Mailing Name: Not reported
Mailing Address: 2454 EMBARCADERO WAY
Mailing City,St,Zip: PALO ALTO, CA 943030000
Gen County: Santa Clara
TSD EPA ID: CAD980884183
TSD County: Sacramento
Waste Category: Oxygenated solvents (acetone, butanol, ethyl acetate, etc.)
Disposal Method: Transfer Station
Tons: 0.13
Facility County: Not reported

Gepaid: CAR000130815
Contact: DR. NEAL SCOTT
Telephone: 6504961900
Facility Addr2: Not reported
Mailing Name: Not reported
Mailing Address: 2454 EMBARCADERO WAY
Mailing City,St,Zip: PALO ALTO, CA 943030000
Gen County: Santa Clara
TSD EPA ID: CAD980884183
TSD County: Sacramento
Waste Category: Oxygenated solvents (acetone, butanol, ethyl acetate, etc.)
Disposal Method: Transfer Station
Tons: 0.13
Facility County: Not reported

FD1289 IRM COST SHARING SITE
SSW 2520 CALIFORNIA STREET
> 1 MOUNTAIN VIEW, CA
9713 ft.

SLIC S102284312
EMI N/A

Site 8 of 9 in cluster FD

**Relative:
Higher**

SLIC:
Region: STATE
Global Id: SL18311731
Assigned Name: SLICSITE
Lead Agency Contact: Not reported
Lead Agency: Not reported
Lead Agency Case Number: Not reported
Responsible Party: RESOLUTION LAW GROUP
Recent Dtw: Not reported
Substance Released: VOC
Facility Status: Verification Monitoring Underway

**Actual:
55 ft.**

SLIC:
Region: 2
Facility ID: SL18311731
Facility Status: Post remedial action monitoring
Date Closed: Not reported

Map ID
 Direction
 Distance
 Distance (ft.)
 Elevation Site

MAP FINDINGS

Database(s) EDR ID Number
 EPA ID Number

IRM COST SHARING SITE (Continued)

S102284312

Local Case #: Not reported
 How Discovered: RPR
 Leak Cause: Not reported
 Leak Source: Not reported
 Date Confirmed: Not reported
 Date Prelim Site Assmnt Workplan Submitted: Not reported
 Date Preliminary Site Assessment Began: Not reported
 Date Pollution Characterization Began: Not reported
 Date Remediation Plan Submitted: Not reported
 Date Remedial Action Underway: Not reported
 Date Post Remedial Action Monitoring Began: Not reported

EMI:

Year: 1987
 Carbon Monoxide Emissions Tons/Yr: 43
 Air Basin: SF
 Facility ID: 971
 Air District Name: BA
 SIC Code: 7216
 Air District Name: BAY AREA AQMD
 Community Health Air Pollution Info System: Not reported
 Consolidated Emission Reporting Rule: Not reported
 Total Organic Hydrocarbon Gases Tons/Yr: 1
 Reactive Organic Gases Tons/Yr: 0
 Carbon Monoxide Emissions Tons/Yr: 0
 NOX - Oxides of Nitrogen Tons/Yr: 0
 SOX - Oxides of Sulphur Tons/Yr: 0
 Particulate Matter Tons/Yr: 0
 Part. Matter 10 Micrometers & Smlr Tons/Yr: 0

FD1290 CALIFORNIA CLEANERS
SSW 2520 CALIFORNIA ST
> 1 MOUNTAIN VIEW, CA 94040
9713 ft.

RCRA-SQG 1000708792
FINDS CAD981635998
CLEANERS

Site 9 of 9 in cluster FD

**Relative:
 Higher**

RCRA-SQG:

**Actual:
 55 ft.**

Date form received by agency: 09/01/1996
 Facility name: CALIFORNIA CLEANERS
 Facility address: 2520 CALIFORNIA ST
 MOUNTAIN VIEW, CA 94040
 EPA ID: CAD981635998
 Mailing address: CALIFORNIA ST
 MOUNTAIN VIEW, CA 94040
 Contact: Not reported
 Contact address: Not reported
 Not reported
 Contact country: Not reported
 Contact telephone: Not reported
 Contact email: Not reported
 EPA Region: 09
 Classification: Small Small Quantity Generator
 Description: Handler: generates more than 100 and less than 1000 kg of hazardous waste during any calendar month and accumulates less than 6000 kg of hazardous waste at any time; or generates 100 kg or less of hazardous waste during any calendar month, and accumulates more than 1000 kg of hazardous waste at any time

Map ID
Direction
Distance
Distance (ft.)
Elevation Site

MAP FINDINGS

Database(s) EDR ID Number
EPA ID Number

CALIFORNIA CLEANERS (Continued)

1000708792

Owner/Operator Summary:

Owner/operator name: CHANG YOON SUK
Owner/operator address: NOT REQUIRED
NOT REQUIRED, ME 99999
Owner/operator country: Not reported
Owner/operator telephone: (415) 555-1212
Legal status: Private
Owner/Operator Type: Owner
Owner/Op start date: Not reported
Owner/Op end date: Not reported

Owner/operator name: NOT REQUIRED
Owner/operator address: NOT REQUIRED
NOT REQUIRED, ME 99999
Owner/operator country: Not reported
Owner/operator telephone: (415) 555-1212
Legal status: Private
Owner/Operator Type: Operator
Owner/Op start date: Not reported
Owner/Op end date: Not reported

Handler Activities Summary:

U.S. importer of hazardous waste: Unknown
Mixed waste (haz. and radioactive): Unknown
Recycler of hazardous waste: No
Transporter of hazardous waste: No
Treater, storer or disposer of HW: No
Underground injection activity: No
On-site burner exemption: Unknown
Furnace exemption: Unknown
Used oil fuel burner: No
Used oil processor: No
User oil refiner: No
Used oil fuel marketer to burner: No
Used oil Specification marketer: No
Used oil transfer facility: No
Used oil transporter: No
Off-site waste receiver: Commercial status unknown

Violation Status: No violations found

FINDS:

Other Pertinent Environmental Activity Identified at Site

RCRAInfo is a national information system that supports the Resource Conservation and Recovery Act (RCRA) program through the tracking of events and activities related to facilities that generate, transport, and treat, store, or dispose of hazardous waste. RCRAInfo allows RCRA program staff to track the notification, permit, compliance, and corrective action activities required under RCRA.

CLEANERS:

EPA Id: CAD981635998
NAICS Code: Not reported
NAICS Description: Not reported

Map ID
Direction
Distance
Distance (ft.)
Elevation Site

MAP FINDINGS

Database(s) EDR ID Number
EPA ID Number

CALIFORNIA CLEANERS (Continued)

1000708792

Create Date: 7/3/1987
Facility Active: No
Inactive Date: 1/1/1995
Facility Addr2: Not reported
Mailing Name: Not reported
Mailing Address: 2520 CALIFORNIA ST
Mailing Address 2: Not reported
Mailing State: CA
Mailing Zip: 940400000
Region Code: 2
Owner Name: --
Owner Address: --
Owner Address 2: Not reported
Owner Telephone: 0
Owner Fax Number: Not reported
Contact Name: UNDELIVERABLE SURVEY 2-20-95LH
Contact Address: --
Contact Address 2: Not reported
Contact Telephone: --
Contact Fax Number: Not reported
SIC Description: Not reported

EPA Id: CAX000142612
NAICS Code: Not reported
NAICS Description: Not reported
Create Date: 1/24/1985
Facility Active: No
Inactive Date: 4/30/1986
Facility Addr2: Not reported
Mailing Name: Not reported
Mailing Address: 252- CALIFORNIA ST.
Mailing Address 2: Not reported
Mailing State: CA
Mailing Zip: 940400000
Region Code: 2
Owner Name: --
Owner Address: --
Owner Address 2: Not reported
Owner Telephone: 0
Owner Fax Number: Not reported
Contact Name: UNDELIVERABLE SURVEY 2-20-95LH
Contact Address: --
Contact Address 2: Not reported
Contact Telephone: 4159614575
Contact Fax Number: Not reported
SIC Description: Not reported

FJ1291
SSE
> 1
9714 ft.

**1911 MONTECITO
SUNNYVALE, CA**

**CHMIRS S108406429
N/A**

Site 2 of 2 in cluster FJ

**Relative:
Higher**

CHMIRS:
OES Incident Number: 05-7045
OES notification: 12/6/200501:15:25 PM
OES Date: Not reported
OES Time: Not reported

**Actual:
43 ft.**

Map ID
Direction
Distance
Distance (ft.)
Elevation Site

MAP FINDINGS

Database(s) EDR ID Number
EPA ID Number

(Continued)

S108406429

Incident Date: Not reported
Date Completed: **Not reported**
Property Use: Not reported
Agency Id Number: Not reported
Agency Incident Number: Not reported
Time Notified: Not reported
Time Completed: Not reported
Surrounding Area: Not reported
Estimated Temperature: Not reported
Property Management: Not reported
Special Studies 1: Not reported
Special Studies 2: Not reported
Special Studies 3: Not reported
Special Studies 4: Not reported
Special Studies 5: Not reported
Special Studies 6: Not reported
More Than Two Substances Involved?: Not reported
Resp Agncy Personel # Of Decontaminated: Not reported
Responding Agency Personel # Of Injuries: Not reported
Responding Agency Personel # Of Fatalities: Not reported
Others Number Of Decontaminated: Not reported
Others Number Of Injuries: Not reported
Others Number Of Fatalities: Not reported
Vehicle Make/year: Not reported
Vehicle License Number: Not reported
Vehicle State: Not reported
Vehicle Id Number: Not reported
CA/DOT/PUC/ICC Number: Not reported
Company Name: Not reported
Reporting Officer Name/ID: Not reported
Report Date: Not reported
Comments: Not reported
Facility Telephone: Not reported
Waterway Involved: Not reported
Waterway: Not reported
Spill Site: Not reported
Cleanup By: None
Containment: Not reported
What Happened: Not reported
Type: Not reported
Measure: Not reported
Other: Not reported
Date/Time: Not reported
Year: 2005
Agency: NRC
Incident Date: 12/6/200512:00:00 AM
Admin Agency: Santa Clara County Health Department
Amount: Not reported
Contained: Yes
Site Type: Residence
E Date: Not reported
Substance: Potential release of Natural Gas
Quantity Released: Not reported
BBLs: 0
Cups: 0
CUFT: 0
Gallons: 0.000000

Map ID
 Direction
 Distance
 Distance (ft.)
 Elevation Site

MAP FINDINGS

Database(s) EDR ID Number
 EPA ID Number

(Continued)

S108406429

Grams: 0
 Pounds: 0
 Liters: 0
 Ounces: 0
 Pints: 0
 Quarts: 0
 Sheen: 0
 Tons: 0
 Unknown: 0
 Description: Not reported
 Evacuations: 0
 Number of Injuries: 0
 Number of Fatalities: 1
 Description: Per fax from the NRC: Caller stated there was a fire due to unknown cause which resulted in a fatality and the potential for a release of materials from a gas meter in a home. REMEDIAL ACTIONS: They shut off the gas and pulled the meter.

FG1292 **SYMTRON #2**
South **111 ORTEGA AVENUE**
> 1 **MOUNTAIN VIEW, CA 94040**
9721 ft.

RESPONSE **S103393835**
ENVIROSTOR **N/A**

Site 4 of 15 in cluster FG

Relative:
Higher

RESPONSE:

Actual:
53 ft.

Facility ID: 43360130
 Site Type: State Response
 Site Type Detail: State Response or NPL
 Acres: 0.2
 National Priorities List: NO
 Cleanup Oversight Agencies: SMBRP
 Lead Agency: SMBRP
 Lead Agency Description: Not reported
 Project Manager: REMEDIOS SUNGA
 Supervisor: Mark Piros
 Division Branch: North Coast
 Site Code: 201137
 Assembly: 22
 Senate: 13
 Special Program Status: Not reported
 Status: No Further Action
 Status Date: 2001-06-29 00:00:00
 Restricted Use: NO
 Funding: Responsible Party
 Latitude: 37.4030555555556
 Longitude: -122.102777777778
 Alias Name: 201137
 CAD000819821
 147-54-009
 43360130
 ELEXSYS
 SANMINA
 CAT080013741
 Alias Type: Project Code (Site Code)
 EPA Identification Number
 EPA Identification Number
 Alternate Name
 Alternate Name

Map ID
Direction
Distance
Distance (ft.)
Elevation Site

MAP FINDINGS

Database(s) EDR ID Number
EPA ID Number

SYMTRON #2 (Continued)

S103393835

Envirostor ID Number
APN
APN: 147-54-009
APN Description: Not reported
Comments: Issued I or SE Order to Sanmina Corporation. Completed RIFS. The results did not indicate a contamination source on the property.
Completed Area Name: PROJECT WIDE
Completed Sub Area Name: Not reported
Completed Document Type: Unilateral Order (I/SE, RAO, EPA AO)
Completed Date: 1998-08-19 00:00:00
Completed Area Name: PROJECT WIDE
Completed Sub Area Name: Not reported
Completed Document Type: Remedial Investigation / Feasibility Study
Completed Date: 2001-06-29 00:00:00
Confirmed: 30022,30027
Confirmed Description: Tetrachloroethylene (PCE)
Confirmed Description: Trichloroethylene (TCE)
Future Area Name: Not reported
Future Sub Area Name: Not reported
Future Document Type: Not reported
Future Due Date: Not reported
Media Affected: OTH
Media Affected Desc: Other Groundwater affected (uses other than drinking water)
Management Required: NONE SPECIFIED
Management Required Desc: Not reported
Potential: 30022, 30027
Potential Description: Tetrachloroethylene (PCE)
Potential Description: Trichloroethylene (TCE)
Schedule Area Name: Not reported
Schedule Sub Area Name: Not reported
Schedule Document Type: Not reported
Schedule Due Date: Not reported
Schedule Revised Date: Not reported
PastUse: MANUFACTURING - ELECTRONIC

ENVIROSTOR:

Site Type: State Response
Site Type Detailed: State Response or NPL
Acres: 0.2
NPL: NO
Regulatory Agencies: SMBRP
Lead Agency: SMBRP
Program Manager: REMEDIOS SUNGA
Supervisor: Mark Piros
Division Branch: North Coast
Facility ID: 43360130
Site Code: 201137
Assembly: 22
Senate: 13
Special Program: Not reported
Status: No Further Action
Status Date: 2001-06-29 00:00:00
Restricted Use: NO
Funding: Responsible Party
Latitude: 37.4030555555556
Longitude: -122.102777777778
Alias Name: 201137

Map ID
 Direction
 Distance
 Distance (ft.)
 Elevation Site

MAP FINDINGS

Database(s) EDR ID Number
 EPA ID Number

SYMTRON #2 (Continued)

S103393835

CAD000819821
 147-54-009
 43360130
 ELEXSYS
 SANMINA
 CAT080013741
 Alias Type: Project Code (Site Code)
 EPA Identification Number
 EPA Identification Number
 Alternate Name
 Alternate Name
 Envirostor ID Number
 APN
 APN: 147-54-009
 APN Description: Not reported
 Comments: Issued I or SE Order to Sanmina Corporation. Completed RIFS. The results did not indicate a contamination source on the property.
 Completed Area Name: PROJECT WIDE
 Completed Sub Area Name: Not reported
 Completed Document Type: Unilateral Order (I/SE, RAO, EPA AO)
 Completed Date: 1998-08-19 00:00:00
 Completed Area Name: PROJECT WIDE
 Completed Sub Area Name: Not reported
 Completed Document Type: Remedial Investigation / Feasibility Study
 Completed Date: 2001-06-29 00:00:00
 Confirmed: 30022,30027
 Confirmed Description: Tetrachloroethylene (PCE)
 Confirmed Description: Trichloroethylene (TCE)
 Future Area Name: Not reported
 Future Sub Area Name: Not reported
 Future Document Type: Not reported
 Future Due Date: Not reported
 Media Affected: OTH
 Media Affected Desc: Other Groundwater affected (uses other than drinking water)
 Management Required: NONE SPECIFIED
 Management Required Desc: Not reported
 Potential: 30022, 30027
 Potential Description: Tetrachloroethylene (PCE)
 Potential Description: Trichloroethylene (TCE)
 Schedule Area Name: Not reported
 Schedule Sub Area Name: Not reported
 Schedule Document Type: Not reported
 Schedule Due Date: Not reported
 Schedule Revised Date: Not reported
 PastUse: MANUFACTURING - ELECTRONIC

FG1293 PRINTING CLUB THE
South 111 ORTEGA AVE
> 1 MOUNTAIN VIEW, CA 94040
9721 ft.

HAZNET S103623014
N/A

**Relative:
 Higher**

Site 5 of 15 in cluster FG

HAZNET:
 Gepaid: CAL000104387
 Contact: STEVE JONES
 Telephone: 0000000000
 Facility Addr2: Not reported
 Mailing Name: Not reported

**Actual:
 53 ft.**

Map ID
 Direction
 Distance
 Distance (ft.)
 Elevation Site

MAP FINDINGS

Database(s) EDR ID Number
 EPA ID Number

PRINTING CLUB THE (Continued)

S103623014

Mailing Address: 111 ORTEGA AVE
 Mailing City,St,Zip: MOUNTAIN VIEW, CA 940401439
 Gen County: Santa Clara
 TSD EPA ID: CAD003963592
 TSD County: Santa Clara
 Waste Category: Photochemicals/photoprocessing waste
 Disposal Method: Recycler
 Tons: .1459
 Facility County: Santa Clara

FG1294
South
> 1
9722 ft.

FABTRON INC
2287 MORA DR
MOUNTAIN VIEW, CA 94040

RCRA-SQG 1000420296
FINDS CAD981583644
HAZNET

Site 6 of 15 in cluster FG

Relative:
Higher

Actual:
53 ft.

RCRA-SQG:
 Date form received by agency: 11/04/1986
 Facility name: FABTRON INC
 Facility address: 2287 MORA DR
 MOUNTAIN VIEW, CA 94040
 EPA ID: CAD981583644
 Mailing address: MORA DR
 MOUNTAIN VIEW, CA 94040
 Contact: ENVIRONMENTAL MANAGER
 Contact address: 2287 MORA DR
 MOUNTAIN VIEW, CA 94040
 Contact country: US
 Contact telephone: (415) 962-9261
 Contact email: Not reported
 EPA Region: 09
 Classification: Small Small Quantity Generator
 Description: Handler: generates more than 100 and less than 1000 kg of hazardous waste during any calendar month and accumulates less than 6000 kg of hazardous waste at any time; or generates 100 kg or less of hazardous waste during any calendar month, and accumulates more than 1000 kg of hazardous waste at any time

Owner/Operator Summary:

Owner/operator name: NOT REQUIRED
 Owner/operator address: NOT REQUIRED
 NOT REQUIRED, ME 99999
 Owner/operator country: Not reported
 Owner/operator telephone: (415) 555-1212
 Legal status: Private
 Owner/Operator Type: Operator
 Owner/Op start date: Not reported
 Owner/Op end date: Not reported

Owner/operator name: EDWIN H SUDA
 Owner/operator address: NOT REQUIRED
 NOT REQUIRED, ME 99999
 Owner/operator country: Not reported
 Owner/operator telephone: (415) 555-1212
 Legal status: Private
 Owner/Operator Type: Owner
 Owner/Op start date: Not reported

Map ID
Direction
Distance
Distance (ft.)
Elevation

MAP FINDINGS

Database(s)
EDR ID Number
EPA ID Number

FABTRON INC (Continued)

1000420296

Owner/Op end date: Not reported

Handler Activities Summary:

U.S. importer of hazardous waste: Unknown
Mixed waste (haz. and radioactive): Unknown
Recycler of hazardous waste: No
Transporter of hazardous waste: No
Treater, storer or disposer of HW: No
Underground injection activity: No
On-site burner exemption: Unknown
Furnace exemption: Unknown
Used oil fuel burner: No
Used oil processor: No
User oil refiner: No
Used oil fuel marketer to burner: No
Used oil Specification marketer: No
Used oil transfer facility: No
Used oil transporter: No
Off-site waste receiver: Commercial status unknown

Violation Status: No violations found

FINDS:

Other Pertinent Environmental Activity Identified at Site

RCRAInfo is a national information system that supports the Resource Conservation and Recovery Act (RCRA) program through the tracking of events and activities related to facilities that generate, transport, and treat, store, or dispose of hazardous waste. RCRAInfo allows RCRA program staff to track the notification, permit, compliance, and corrective action activities required under RCRA.

HAZNET:

Gepaid: CAD981583644
Contact: Not reported
Telephone: 0000000000
Facility Addr2: Not reported
Mailing Name: Not reported
Mailing Address: 2287 MORA DR
Mailing City,St,Zip: MOUNTAIN VIEW, CA 940400000
Gen County: Santa Clara
TSD EPA ID: CAD059494310
TSD County: Santa Clara
Waste Category: Other inorganic solid waste
Disposal Method: Disposal, Other
Tons: .0875
Facility County: Santa Clara

Gepaid: CAD981583644
Contact: Not reported
Telephone: 0000000000
Facility Addr2: Not reported
Mailing Name: Not reported
Mailing Address: 2287 MORA DR
Mailing City,St,Zip: MOUNTAIN VIEW, CA 940400000
Gen County: Santa Clara

Map ID
 Direction
 Distance
 Distance (ft.)
 Elevation Site

MAP FINDINGS

Database(s) EDR ID Number
 EPA ID Number

FABTRON INC (Continued)

1000420296

TSD EPA ID: CAD059494310
 TSD County: Santa Clara
 Waste Category: Liquids with pH <UN-> 2
 Disposal Method: Disposal, Other
 Tons: .4587
 Facility County: Santa Clara

Gepaid: CAD981583644
 Contact: Not reported
 Telephone: 0000000000
 Facility Addr2: Not reported
 Mailing Name: Not reported
 Mailing Address: 2287 MORA DR
 Mailing City,St,Zip: MOUNTAIN VIEW, CA 940400000
 Gen County: Santa Clara
 TSD EPA ID: CAD000628149
 TSD County: Santa Clara
 Waste Category: Liquids with pH <UN-> 2 with metals
 Disposal Method: Not reported
 Tons: .4543
 Facility County: Santa Clara

Gepaid: CAD981583644
 Contact: NON-DELIVERABLE PER 95 FEES-PH
 Telephone: --
 Facility Addr2: Not reported
 Mailing Name: Not reported
 Mailing Address: 2287 MORA DR
 Mailing City,St,Zip: MOUNTAIN VIEW, CA 940400000
 Gen County: Santa Clara
 TSD EPA ID: NVD980895338
 TSD County: 99
 Waste Category: Aqueous solution with less than 10% total organic residues
 Disposal Method: Disposal, Land Fill
 Tons: 0.22
 Facility County: Not reported

[Click this hyperlink](#) while viewing on your computer to access
 -1 additional CA_HAZNET: record(s) in the EDR Site Report.

FA1295 WALGREENS 3344
SW 4470 EL CAMINO REAL
> 1 PALO ALTO, CA 94306
9723 ft.

RCRA-SQG 1001115526
FINDS CAR000014621
HAZNET

Site 4 of 4 in cluster FA

**Relative:
 Higher**

RCRA-SQG:

**Actual:
 50 ft.**

Date form received by agency:02/07/2002
 Facility name: WALGREENS 3344
 Facility address: 4470 EL CAMINO REAL
 PALO ALTO, CA 94306
 EPA ID: CAR000014621
 Mailing address: C/O QUALEC INC
 4020 STIRRUP CREEK DR STE 211
 DURHAM, NC 27703
 Contact: KENNETH J MCKEVENY
 Contact address: Not reported
 Not reported

Map ID
Direction
Distance
Distance (ft.)
Elevation

MAP FINDINGS

WALGREENS 3344 (Continued)

EDR ID Number
EPA ID Number

Database(s)

1001115526

Contact country: Not reported
Contact telephone: (919) 484-3647
Contact email: Not reported
EPA Region: 09
Land type: Private
Classification: Small Small Quantity Generator
Description: Handler: generates more than 100 and less than 1000 kg of hazardous waste during any calendar month and accumulates less than 6000 kg of hazardous waste at any time; or generates 100 kg or less of hazardous waste during any calendar month, and accumulates more than 1000 kg of hazardous waste at any time

Owner/Operator Summary:

Owner/operator name: WALGREENS CORP
Owner/operator address: 200 WILMOT RD
DEERFIELD, IL 60015
Owner/operator country: Not reported
Owner/operator telephone: (602) 784-1628
Legal status: Private
Owner/Operator Type: Owner
Owner/Op start date: Not reported
Owner/Op end date: Not reported

Handler Activities Summary:

U.S. importer of hazardous waste: No
Mixed waste (haz. and radioactive): No
Recycler of hazardous waste: Unknown
Transporter of hazardous waste: Unknown
Treater, storer or disposer of HW: No
Underground injection activity: Unknown
On-site burner exemption: Unknown
Furnace exemption: Unknown
Used oil fuel burner: No
Used oil processor: No
User oil refiner: No
Used oil fuel marketer to burner: No
Used oil Specification marketer: No
Used oil transfer facility: No
Used oil transporter: No
Off-site waste receiver: Commercial status unknown

Universal Waste Summary:

Waste type: Batteries
Accumulated waste on-site: Unknown
Generated waste on-site: Unknown

Waste type: Lamps
Accumulated waste on-site: Unknown
Generated waste on-site: Unknown

Waste type: Pesticides
Accumulated waste on-site: Unknown
Generated waste on-site: Unknown

Waste type: Thermostats
Accumulated waste on-site: Unknown

Map ID
Direction
Distance
Distance (ft.)
Elevation Site

MAP FINDINGS

Database(s) EDR ID Number
EPA ID Number

WALGREENS 3344 (Continued)

1001115526

Generated waste on-site: Unknown

Historical Generators:

Date form received by agency: 02/07/2002
Facility name: WALGREENS 3344
Classification: Large Quantity Generator

Date form received by agency: 08/20/1996
Facility name: WALGREENS 3344
Classification: Small Quantity Generator

Facility Has Received Notices of Violations:

Regulation violated: Not reported
Area of violation: Generators - General
Date violation determined: 09/12/2006
Date achieved compliance: Not reported
Violation lead agency: State
Enforcement action: WRITTEN INFORMAL
Enforcement action date: 09/12/2006
Enf. disposition status: Not reported
Enf. disp. status date: Not reported
Enforcement lead agency: State
Proposed penalty amount: Not reported
Final penalty amount: Not reported
Paid penalty amount: Not reported

Evaluation Action Summary:

Evaluation date: 09/12/2006
Evaluation: COMPLIANCE EVALUATION INSPECTION ON-SITE
Area of violation: Generators - General
Date achieved compliance: Not reported
Evaluation lead agency: Local

FINDS:

Other Pertinent Environmental Activity Identified at Site

California - Hazardous Waste Tracking System - Datamart

RCRAInfo is a national information system that supports the Resource Conservation and Recovery Act (RCRA) program through the tracking of events and activities related to facilities that generate, transport, and treat, store, or dispose of hazardous waste. RCRAInfo allows RCRA program staff to track the notification, permit, compliance, and corrective action activities required under RCRA.

HAZNET:

Gepaid: CAR000014621
Contact: C CHIAPPETTA ENVT'L SPECIALIST
Telephone: 8479143195
Facility Addr2: Not reported
Mailing Name: Not reported
Mailing Address: 200 WILMOT ROAD MS #2171
Mailing City, St, Zip: DEERFIELD, IL 600150000
Gen County: Santa Clara
TSD EPA ID: CAD981402522

Map ID
Direction
Distance
Distance (ft.)
Elevation Site

MAP FINDINGS

Database(s) EDR ID Number
EPA ID Number

WALGREENS 3344 (Continued)

1001115526

TSD County: Kern
Waste Category: Photochemicals/photoprocessing waste
Disposal Method: Not reported
Tons: 0.38
Facility County: Not reported

Gepaid: CAR000014621
Contact: WALGREEN COMPANY
Telephone: 8479143143
Facility Addr2: Not reported
Mailing Name: Not reported
Mailing Address: 4020 STIRRUP CREEK DR STE 211
Mailing City,St,Zip: DURHAM, NC 277034008
Gen County: Santa Clara
TSD EPA ID: CAD981402522
TSD County: Kern
Waste Category: Photochemicals/photoprocessing waste
Disposal Method: Recycler
Tons: 2.9021
Facility County: Santa Clara

Gepaid: CAR000014621
Contact: WALGREEN COMPANY
Telephone: 8479143143
Facility Addr2: Not reported
Mailing Name: Not reported
Mailing Address: 4020 STIRRUP CREEK DR STE 211
Mailing City,St,Zip: DURHAM, NC 277034008
Gen County: Santa Clara
TSD EPA ID: CA0000084517
TSD County: Sacramento
Waste Category: Photochemicals/photoprocessing waste
Disposal Method: Transfer Station
Tons: 1.1259
Facility County: Santa Clara

Gepaid: CAR000014621
Contact: C CHIAPPETTA ENVT'L SPECIALIST
Telephone: 8479143195
Facility Addr2: Not reported
Mailing Name: Not reported
Mailing Address: 200 WILMOT ROAD MS #2171
Mailing City,St,Zip: DEERFIELD, IL 600150000
Gen County: Santa Clara
TSD EPA ID: CAD981402522
TSD County: Kern
Waste Category: Photochemicals/photoprocessing waste
Disposal Method: Not reported
Tons: 0.1
Facility County: Santa Clara

Gepaid: CAR000014621
Contact: RUSS ROELLER MGR HSE QUALEX IN
Telephone: 9194843631
Facility Addr2: Not reported
Mailing Name: Not reported
Mailing Address: 4020 STIRRUP CREEK DR STE 211

Map ID
Direction
Distance
Distance (ft.)
Elevation Site

MAP FINDINGS

Database(s) EDR ID Number
EPA ID Number

WALGREENS 3344 (Continued)

1001115526

Mailing City,St,Zip: DURHAM, NC 277034008
Gen County: Santa Clara
TSD EPA ID: Not reported
TSD County: Los Angeles
Waste Category: Photochemicals/photoprocessing waste
Disposal Method: Recycler
Tons: 0.25
Facility County: Not reported

[Click this hyperlink](#) while viewing on your computer to access
13 additional CA_HAZNET: record(s) in the EDR Site Report.

1296
NW
> 1
9728 ft.

**S/B US 101 NORTH OF EMBARCADERO
EAST PALO ALTO, CA 94303**

**CHMIRS S100280136
N/A**

**Relative:
Higher**

CHMIRS:

**Actual:
14 ft.**

OES Incident Number: 9100420
OES notification: Not reported
OES Date: Not reported
OES Time: Not reported
Incident Date: 13-MAY-91
Date Completed: 13-MAY-91
Property Use: 961
Agency Id Number: 66
Agency Incident Number: 91220
Time Notified: 658
Time Completed: 1015
Surrounding Area: 400
Estimated Temperature: 65
Property Management: S
Special Studies 1: Not reported
Special Studies 2: Not reported
Special Studies 3: Not reported
Special Studies 4: Not reported
Special Studies 5: Not reported
Special Studies 6: Not reported
More Than Two Substances Involved?: N
Resp Agncy Personel # Of Decontaminated: 0
Responding Agency Personel # Of Injuries: 0
Responding Agency Personel # Of Fatalities:0
Others Number Of Decontaminated: 0
Others Number Of Injuries: 0
Others Number Of Fatalities: 0
Vehicle Make/year: Not reported
Vehicle License Number: Not reported
Vehicle State: Not reported
Vehicle Id Number: Not reported
CA/DOT/PUC/ICC Number: Not reported
Company Name: Not reported
Reporting Officer Name/ID: D.S. TAYLOR SGT. 6507
Report Date: 13-MAY-91
Comments: Y
Facility Telephone: 916 327-3310
Waterway Involved: Not reported
Waterway: Not reported
Spill Site: Not reported

Map ID
 Direction
 Distance
 Distance (ft.)
 Elevation Site

MAP FINDINGS

Database(s) EDR ID Number
 EPA ID Number

(Continued)

S100280136

Cleanup By: Not reported
 Containment: Not reported
 What Happened: Not reported
 Type: Not reported
 Measure: Not reported
 Other: Not reported
 Date/Time: Not reported
 Year: 88-92
 Agency: Not reported
 Incident Date: Not reported
 Admin Agency: Not reported
 Amount: Not reported
 Contained: Not reported
 Site Type: Not reported
 E Date: 02-JUL-92
 Substance: Not reported
 Quantity Released: Not reported
 BBLs: Not reported
 Cups: Not reported
 CUFT: Not reported
 Gallons: Not reported
 Grams: Not reported
 Pounds: Not reported
 Liters: Not reported
 Ounces: Not reported
 Pints: Not reported
 Quarts: Not reported
 Sheen: Not reported
 Tons: Not reported
 Unknown: Not reported
 Description: Not reported
 Evacuations: Not reported
 Number of Injuries: Not reported
 Number of Fatalities: Not reported
 Description: Not reported

FH1297
 SE
 > 1
 9739 ft.

INTRABIOTICS PHARMACEUTICALS
1245 TERRA BELLA AVE
MOUNTAIN VIEW, CA 94043

FINDS 1008152280
HAZNET 110018946024

Relative:
Higher

Site 2 of 13 in cluster FH

FINDS:
 Other Pertinent Environmental Activity Identified at Site

Actual:
37 ft.

California - Hazardous Waste Tracking System - Datamart

HAZNET:
 Gepaid: CAR000035410
 Contact: JAY TESIK, DIR FAC SRVCS
 Telephone: 6505266800
 Facility Addr2: Not reported
 Mailing Name: Not reported
 Mailing Address: 2483 E BAYSHORE ROAD SUITE 100
 Mailing City,St,Zip: PALO ALTO, CA 953030000
 Gen County: Santa Clara

Map ID
Direction
Distance
Distance (ft.)
Elevation Site

MAP FINDINGS

Database(s) EDR ID Number
EPA ID Number

INTRABIOTICS PHARMACEUTICALS (Continued)

1008152280

TSD EPA ID: ARD069748192
TSD County: 99
Waste Category: Unspecified solvent mixture Waste
Disposal Method: Not reported
Tons: 0.14
Facility County: Santa Clara

Gepaid: CAR000035410
Contact: JAY TESIK, DIR FAC SRVCS
Telephone: 6505266800
Facility Addr2: Not reported
Mailing Name: Not reported
Mailing Address: 2483 E BAYSHORE ROAD SUITE 100
Mailing City,St,Zip: PALO ALTO, CA 953030000
Gen County: Santa Clara
TSD EPA ID: CAD044429835
TSD County: Santa Clara
Waste Category: Other organic solids
Disposal Method: Disposal, Other
Tons: 0.06
Facility County: Santa Clara

Gepaid: CAR000035410
Contact: JAY TESIK, DIR FAC SRVCS
Telephone: 6505266800
Facility Addr2: Not reported
Mailing Name: Not reported
Mailing Address: 2483 E BAYSHORE ROAD SUITE 100
Mailing City,St,Zip: PALO ALTO, CA 953030000
Gen County: Santa Clara
TSD EPA ID: CAD044429835
TSD County: Santa Clara
Waste Category: Unspecified solvent mixture Waste
Disposal Method: Recycler
Tons: 0.37
Facility County: Santa Clara

Gepaid: CAR000035410
Contact: JAY TESIK, DIR FAC SRVCS
Telephone: 6505266800
Facility Addr2: Not reported
Mailing Name: Not reported
Mailing Address: 2483 E BAYSHORE ROAD SUITE 100
Mailing City,St,Zip: PALO ALTO, CA 953030000
Gen County: Santa Clara
TSD EPA ID: CAD044429835
TSD County: Santa Clara
Waste Category: Hydrocarbon solvents (benzene, hexane, Stoddard, etc.)
Disposal Method: Disposal, Other
Tons: 0.04
Facility County: Santa Clara

Gepaid: CAR000035410
Contact: JAY TESIK, DIR FAC SRVCS
Telephone: 6505266800
Facility Addr2: Not reported
Mailing Name: Not reported

Map ID
 Direction
 Distance
 Distance (ft.)
 Elevation Site

MAP FINDINGS

Database(s) EDR ID Number
 EPA ID Number

INTRABIOTICS PHARMACEUTICALS (Continued)

1008152280

Mailing Address: 2483 E BAYSHORE ROAD SUITE 100
 Mailing City,St,Zip: PALO ALTO, CA 953030000
 Gen County: Santa Clara
 TSD EPA ID: NVD980895338
 TSD County: Santa Clara
 Waste Category: Liquids with pH <UN-> 2
 Disposal Method: Recycler
 Tons: 0.22
 Facility County: Santa Clara

[Click this hyperlink](#) while viewing on your computer to access additional CA_HAZNET: detail in the EDR Site Report.

**FH1298
 SE
 > 1
 9739 ft.**

**INTRABIOTICS PHARMACEUTICALS
 1245 TERRA BELLA AVE
 MOUNTAIN VIW, CA 94043**

**HAZNET 1001217484
 N/A**

Site 3 of 13 in cluster FH

**Relative:
 Higher**

HAZNET:

**Actual:
 37 ft.**

Gepaid: CAR000035410
 Contact: JAY TESIK, DIR FAC SRVCS
 Telephone: 6505266800
 Facility Addr2: Not reported
 Mailing Name: Not reported
 Mailing Address: 1245 TERRA BELLA AVE
 Mailing City,St,Zip: MOUNTAIN VIEW, CA 940431833
 Gen County: Santa Clara
 TSD EPA ID: Not reported
 TSD County: 99
 Waste Category: Liquids with mercury > 20 mg/l
 Disposal Method: Recycler
 Tons: 0
 Facility County: Not reported

Gepaid: CAR000035410
 Contact: JAY TESIK, DIR FAC SRVCS
 Telephone: 6505266800
 Facility Addr2: Not reported
 Mailing Name: Not reported
 Mailing Address: 1245 TERRA BELLA AVE
 Mailing City,St,Zip: MOUNTAIN VIEW, CA 940431833
 Gen County: Santa Clara
 TSD EPA ID: Not reported
 TSD County: Los Angeles
 Waste Category: Other inorganic solid waste
 Disposal Method: Disposal, Other
 Tons: 0.04
 Facility County: Not reported

Gepaid: CAR000035410
 Contact: JAY TESIK, DIR FAC SRVCS
 Telephone: 6505266800
 Facility Addr2: Not reported
 Mailing Name: Not reported
 Mailing Address: 1245 TERRA BELLA AVE
 Mailing City,St,Zip: MOUNTAIN VIEW, CA 940431833
 Gen County: Santa Clara

Map ID
Direction
Distance
Distance (ft.)
Elevation Site

MAP FINDINGS

Database(s) EDR ID Number
EPA ID Number

INTRABIOTICS PHARMACEUTICALS (Continued)

1001217484

TSD EPA ID: Not reported
TSD County: Los Angeles
Waste Category: Laboratory waste chemicals
Disposal Method: Disposal, Other
Tons: 1.81
Facility County: Not reported

Gepaid: CAR000035410
Contact: INTRABIOTICS PHARMACEUTICALS
Telephone: 6505266800
Facility Addr2: Not reported
Mailing Name: Not reported
Mailing Address: 1255 TERRA BELLA AVENUE
Mailing City,St,Zip: MOUNTAIN VIW, CA 940431833
Gen County: Santa Clara
TSD EPA ID: CAD044429835
TSD County: Los Angeles
Waste Category: Laboratory waste chemicals
Disposal Method: Disposal, Other
Tons: 1.6554
Facility County: Santa Clara

Gepaid: CAR000035410
Contact: INTRABIOTICS PHARMACEUTICALS
Telephone: 6505266800
Facility Addr2: Not reported
Mailing Name: Not reported
Mailing Address: 1255 TERRA BELLA AVENUE
Mailing City,St,Zip: MOUNTAIN VIW, CA 940431833
Gen County: Santa Clara
TSD EPA ID: CAD044429835
TSD County: Los Angeles
Waste Category: Liquids with pH <UN-> 2
Disposal Method: Disposal, Other
Tons: .0208
Facility County: Santa Clara

[Click this hyperlink](#) while viewing on your computer to access 11 additional CA_HAZNET: record(s) in the EDR Site Report.

FG1299 MCM AND ASSOCIATES
South 2280 MORA DR
> 1 MOUNTAIN VIEW, CA 94040
9749 ft.

HAZNET S104569845
N/A

**Relative:
Higher**

Site 7 of 15 in cluster FG

**Actual:
53 ft.**

HAZNET:
Gepaid: CAC002115512
Contact: MCM AND ASSOCIATES
Telephone: 6509406071
Facility Addr2: Not reported
Mailing Name: Not reported
Mailing Address: 2280 MORA DR
Mailing City,St,Zip: MOUNTAIN VIEW, CA 940400000
Gen County: Santa Clara
TSD EPA ID: CAD009452657
TSD County: San Mateo
Waste Category: Unspecified organic liquid mixture

Map ID
 Direction
 Distance
 Distance (ft.)
 Elevation

MAP FINDINGS

MCM AND ASSOCIATES (Continued)

EDR ID Number
 EPA ID Number

Database(s)

S104569845

Disposal Method: Treatment, Incineration
 Tons: 2.0000
 Facility County: Santa Clara

Gepaid: CAC002115512
 Contact: MCM AND ASSOCIATES
 Telephone: 6509406071
 Facility Addr2: Not reported
 Mailing Name: Not reported
 Mailing Address: 2280 MORA DR
 Mailing City,St,Zip: MOUNTAIN VIEW, CA 940400000
 Gen County: Santa Clara
 TSD EPA ID: CAD009452657
 TSD County: San Mateo
 Waste Category: Unspecified organic liquid mixture
 Disposal Method: Treatment, Incineration
 Tons: 0.8428
 Facility County: Santa Clara

FK1300
SW
 > 1
 9751 ft.

LOOSE IMPORTED CARS, INC.
4185 EL CAMINO REAL
PALO ALTO, CA 94306

CA FID UST
SWEEPS UST

S101623433
N/A

Site 4 of 20 in cluster FK

Relative:
Higher

CA FID UST:
 Facility ID: 43011206
 Regulated By: UTNKA
 Regulated ID: 00039142
 Cortese Code: Not reported
 SIC Code: Not reported
 Facility Phone: 4154934900
 Mail To: Not reported
 Mailing Address: 4185 EL CAMINO REAL
 Mailing Address 2: Not reported
 Mailing City,St,Zip: PALO ALTO 94306
 Contact: Not reported
 Contact Phone: Not reported
 DUNs Number: Not reported
 NPDES Number: Not reported
 EPA ID: Not reported
 Comments: Not reported
 Status: Active

Actual:
53 ft.

SWEEPS UST:

Status: A
 Comp Number: 39142
 Number: 9
 Board Of Equalization: 44-026108
 Ref Date: 07-01-85
 Act Date: Not reported
 Created Date: 02-29-88
 Tank Status: A
 Owner Tank Id: 1
 Swrcb Tank Id: 43-006-039142-000001
 Actv Date: 07-01-85
 Capacity: 550

Map ID
 Direction
 Distance
 Distance (ft.)
 Elevation

MAP FINDINGS

LOOSE IMPORTED CARS, INC. (Continued)

EDR ID Number
 EPA ID Number

Database(s)

Tank Use: M.V. FUEL
 Stg: W
 Content: DIESEL
 Number Of Tanks: 1

S101623433

FK1301
SW
 > 1
 9751 ft.

LOOSE IMPORTED CARS, INC.
4185 EL CAMINO REAL
PALO ALTO, CA 94306

HIST UST

U001595960
N/A

Site 5 of 20 in cluster FK

Relative:
Higher

HIST UST:
 Region: STATE
 Facility ID: 00000039142
 Facility Type: Other
 Other Type: AUTO SALES
 Total Tanks: 0001
 Contact Name: JEFFREY LOOSE
 Telephone: 4154934900
 Owner Name: LOOSE IMPORTED CARS, INC.
 Owner Address: 4185 EL CAMINO REAL
 Owner City,St,Zip: PALO ALTO, CA 94306

Actual:
53 ft.

Tank Num: 001
 Container Num: 01
 Year Installed: Not reported
 Tank Capacity: 00000550
 Tank Used for: WASTE
 Type of Fuel: DIESEL
 Tank Construction: Not reported
 Leak Detection: None

FG1302
South
 > 1
 9762 ft.

PLESSEY MICRO SCIENCE INC
2274 MORA DR
MOUNTAIN VIEW, CA 94040

FINDS
HAZNET
RESPONSE
CERC-NFRAP
CA WDS
ENVIROSTOR
HIST Cal-Sites
RCRA-NonGen

1000386389
CAD009440371

Site 8 of 15 in cluster FG

Relative:
Higher

FINDS:
 Other Pertinent Environmental Activity Identified at Site

Actual:
54 ft.

RCRAInfo is a national information system that supports the Resource Conservation and Recovery Act (RCRA) program through the tracking of events and activities related to facilities that generate, transport, and treat, store, or dispose of hazardous waste. RCRAInfo allows RCRA program staff to track the notification, permit, compliance, and corrective action activities required under RCRA.

HAZNET:
 Gepaid: CAD009440371
 Contact: PLESSEY INCORPORATED
 Telephone: 0000000000

Map ID
Direction
Distance
Distance (ft.)
Elevation Site

MAP FINDINGS

Database(s) EDR ID Number
EPA ID Number

PLESSEY MICRO SCIENCE INC (Continued)

1000386389

Facility Addr2: Not reported
Mailing Name: Not reported
Mailing Address: 2274 MORA DRIVE
Mailing City,St,Zip: MOUNTAIN VIEW, CA 940400000
Gen County: Santa Clara
TSD EPA ID: CAD043260702
TSD County: San Mateo
Waste Category: Unspecified oil-containing waste
Disposal Method: Recycler
Tons: 5.4210
Facility County: Santa Clara

Gepaid: CAD009440371
Contact: PLESSEY INCORPORATED
Telephone: 0000000000
Facility Addr2: Not reported
Mailing Name: Not reported
Mailing Address: 2274 MORA DRIVE
Mailing City,St,Zip: MOUNTAIN VIEW, CA 940400000
Gen County: Santa Clara
TSD EPA ID: CAT000646117
TSD County: Kings
Waste Category: Contaminated soil from site clean-ups
Disposal Method: Disposal, Land Fill
Tons: .1750
Facility County: Santa Clara

Gepaid: CAD009440371
Contact: PLESSEY INCORPORATED
Telephone: 0000000000
Facility Addr2: Not reported
Mailing Name: Not reported
Mailing Address: 2274 MORA DRIVE
Mailing City,St,Zip: MOUNTAIN VIEW, CA 940400000
Gen County: Santa Clara
TSD EPA ID: WAD009477175
TSD County: 99
Waste Category: Solids or sludges with halogenated organic compounds > 1000mg/kg
Disposal Method: Recycler
Tons: 1.3000
Facility County: Santa Clara

Gepaid: CAD009440371
Contact: PLESSEY INCORPORATED
Telephone: 0000000000
Facility Addr2: Not reported
Mailing Name: Not reported
Mailing Address: 2274 MORA DRIVE
Mailing City,St,Zip: MOUNTAIN VIEW, CA 940400000
Gen County: Santa Clara
TSD EPA ID: CAT000646117
TSD County: Kings
Waste Category: Contaminated soil from site clean-ups
Disposal Method: Disposal, Land Fill
Tons: 12.6420
Facility County: Santa Clara

Map ID
Direction
Distance
Distance (ft.)
Elevation Site

MAP FINDINGS

Database(s) EDR ID Number
EPA ID Number

PLESSEY MICRO SCIENCE INC (Continued)

1000386389

Gepaid: CAD009440371
Contact: PLESSEY INCORPORATED
Telephone: 0000000000
Facility Addr2: Not reported
Mailing Name: Not reported
Mailing Address: 2274 MORA DRIVE
Mailing City,St,Zip: MOUNTAIN VIEW, CA 940400000
Gen County: Santa Clara
TSD EPA ID: CAT000646117
TSD County: Kings
Waste Category: Contaminated soil from site clean-ups
Disposal Method: Not reported
Tons: .0000
Facility County: Santa Clara

[Click this hyperlink](#) while viewing on your computer to access
1 additional CA_HAZNET: record(s) in the EDR Site Report.

AWP:

AWP Facility ID: 43360069
Region Code: 2
Region: BERKELEY
SMBR Branch Code: NC
SMBR Branch Unit: NORTH COAST
Site Name.: Not reported
Current Status Date: 01011984
Current Status: ANNUAL WORKPLAN - ACTIVE SITE
Lead Agency Code: DTSC
Lead Agency: DEPT OF TOXIC SUBSTANCES CONTROL
Facility Type: responsible party
Awp Site Type: RESPONSIBLE PARTY
NPL: Not Listed
Tier Of AWP Site: Not reported
Source Of Funding: C
Responsible Staff Member: RSUNGA
Supervisor Responsible: Not reported
SIC Code: 36
Facility SIC: MANU - ELECTRONIC & OTHER ELECTRIC EQUIP
RWQCB Code: SF
RWQCB Associated With Site: SAN FRANCISCO BAY
Site Access Controlled: Controlled
Site Listed HWS List: Not reported
Hazard Ranking Score: Not reported
Date Site Hazard Ranked: Not reported
Groundwater Contamination: Confirmed
Of Contamination Sources: 2
Lat/Long: Not reported
Lat/Long (dms): 0 0 0 / 0 0 0
Lat/long Method: Not reported
Description Of Entity: Not reported
State Assembly Distt Code: 22
State Senate District: 13

RESPONSE:

Facility ID: 43360069
Site Type: State Response

Map ID
 Direction
 Distance
 Distance (ft.)
 Elevation Site

MAP FINDINGS

Database(s) EDR ID Number
 EPA ID Number

PLESSEY MICRO SCIENCE INC (Continued)

1000386389

Site Type Detail: State Response or NPL
 Acres: 0.58
 National Priorities List: NO
 Cleanup Oversight Agencies: SMBRP
 Lead Agency: SMBRP
 Lead Agency Description: Not reported
 Project Manager: REMEDIOS SUNGA
 Supervisor: Mark Piros
 Division Branch: North Coast
 Site Code: 200080
 Assembly: 22
 Senate: 13
 Special Program Status: Not reported
 Status: Certified / Operation & Maintenance
 Status Date: 2007-06-28 00:00:00
 Restricted Use: NO
 Funding: Responsible Party
 Latitude: 37.4032333333333
 Longitude: -122.102136111111
 Alias Name: 147-54-026, 147-54-027, 147-54-028, 147-54-029, 147-54-030
 200080
 43360069
 CAD009440371
 P21047
 Alias Type: Project Code (Site Code)
 PCode
 EPA Identification Number
 Envirostor ID Number
 APN
 APN: 147-54-026, 147-54-027, 147-54-028, 147-54-029, 147-54-030
 APN Description: Not reported
 APN Description: Not reported
 APN Description: Not reported
 APN Description: Not reported
 APN Description: Not reported
 Comments: HRC Injection conducted between 9/21/05 and 10/7/05 Approved RAP. Soil cleanup by soil vapor extraction/treatment with activated carbon, and groundwater extraction/ treatment by ultra-violet peroxidation which was constructed during the pilot study. Pilot testing of an ultra-violet(UV)/peroxidation system designed to treat groundwater. Completed Site Screening Completed Remedial Action. Ten dual-phase (vapor and groundwater) extraction wells behind the onsite buildings, and four extraction wells downgradient at the northern boundary of the adjacent TRW/Vidar Site (77 Ortega Drive) were installed. The new Completed PA. In January 1982, samples were collected from standing water in two of the tanks and the results detected perchloroethylene (PCE), chromium, and xylene. Investigations were conducted to delineate the lateral extent of the soil and gro Completed RA. Soil vapor extraction (SVE) and air inlet wells were abandoned. 600 cubic yards of soil was excavated in the former SVE area, aerated and redeposited. Amended Operation and Maintenance Plan for air stripper Approved design for horizontal extraction wells to enhance the existing remedial system. The design was not implemented due to access issues. Completed RA. Groundwater extraction at Well T-6 by the existing remedial system was stopped due to detection of dense non-aqueous phase liquid (DNAPL) of trichloroethylene. The DNAPL was pumped and collected in a baker

Map ID
Direction
Distance
Distance (ft.)
Elevation Site

MAP FINDINGS

Database(s)
EDR ID Number
EPA ID Number

PLESSEY MICRO SCIENCE INC (Continued)

1000386389

tank and treated onsite. Completed RA. Soil vapor extraction/treatment and groundwater extraction/treatment system constructed with three groundwater extraction wells, and 34 soil vapor extraction and 25 air inlet wells were installed. Soil vapor was treated using carbon Approved Remedial Design for source control remedial enhancement to address soil and groundwater contamination near the source areas. Ten dual-phase vertical extraction wells will be installed within the Site near the former underground tank locati Completed RIFS. Completed Operation and Maintenance Plan Completed Remedial Design for SVE system. Completed RA. Five concrete underground tanks (A,B,C,D and F) were removed from a location behind the commercial buildings located at 2274-2296 Mora Drive. Tank E was removed in August 1989. The excavated pits were backfilled with clean fill appro Approved Design. The remedial enhancement plan to address full plume containment and/or groundwater remediation was approved. Four wells will be installed further downgradient at the northern boundary of the TRW/Vidar site. The extraction wells wi 2nd HRC injection conducted between 9/21/06 and 10/7/06 Approved Public Participation Plan. Completed RA. A 200-gallon underground tank (Tank E) was removed. Soil surrounding the tank was contaminated with TCE and PCE. Contaminated soil was excavated and aerated. Excavated pit was backfilled with clean fill. Remedial Design for SVE enhancement. Horizontal wells constructed in source area and connected to the existing SVE and treatment system. Approved soil investigation report which recommended HRC injection pilot study and horizontal well installation for SVE enhancement Workplan for Soil Investigation and HRC Pilot Study Second Half 2004 Progress and Operation, Monitoring and Maintenance Report Approved Remedial Design for expanding the soil and groundwater remedial system. The UV/Peroxide unit of the groundwater remediation system was replaced with an air stripper. Soil and Groundwater Investigation-Garibaldi/2280 Mora Drive property Risk-Based Soil Goals for Site Remediation Report Pre-Remediation Exposure Assessment Report Fact sheet announces the public comment period on proposed interim site cleanup activities. Fact sheet summarizes site investigation conducted to date. Approved revised cost of Letter of Credit for operation and maintenance Fenton's pilot study in A-zone aquifer Potassium permanganate pilot study in A-zone aquifer Signed O&M Agreement. Supercedes 8/10/94 O&M Agreement. Remedial Action certified with O&M Signed O&M Agreement. Issued Negative Declaration for RAP. DTSC issued RAO to Plessey Incorporated. DTSC's Abandoned Site Program discovered site. Operation and Maintenance Agreement Amended to address remedial enhancements. First Half 2005 Progress and Operation, Monitoring and Maintenance Report ximately 455 cubic yards of soil were removed, aerated and disposed offsite. A soil vapor extraction system was installed to remediate the remaining volatile organic compounds in soil in other site areas. Initiated August 17, 1991 and completed Ocn absorption. Groundwater was treated using ultra violet ligh/hydrogen peroxide. The units were constructed inside the building at 2296 Mora Drive and include a volatile organic compound and water separator unit, a UV/peroxide unit, and a liquid cextraction wells were connected to the existing treatment system at the Site. ons. The extraction wells will be connected to the existing treatment system. ll be connected to the existing treatment system. undwater contamination originating from releases at the tanks. Trichloroethylene (TCE), PCE, dichlorethylene (DCE), benzene, toluene, xylene and ethylbenzene were detected in the groundwater.

Map ID
Direction
Distance
Distance (ft.)
Elevation Site

MAP FINDINGS

Database(s)
EDR ID Number
EPA ID Number

PLESSEY MICRO SCIENCE INC (Continued)

1000386389

These chemicals and chromium were also detected in the soils near the tanks. carbon absorption unit. Treated water is discharged to the sanitary sewer under permit from the City of Mountain View or to the storm drain under a permit from the Regional Water Quality Control Board. tober 25, 1991.

Completed Area Name: PROJECT WIDE
Completed Sub Area Name: Not reported
Completed Document Type: Operation & Maintenance Order/Agreement
Completed Date: 2004-05-14 00:00:00
Completed Area Name: PROJECT WIDE
Completed Sub Area Name: Not reported
Completed Document Type: Certification
Completed Date: 2007-06-28 00:00:00
Completed Area Name: PROJECT WIDE
Completed Sub Area Name: Not reported
Completed Document Type: Operation & Maintenance Order/Agreement
Completed Date: 1994-08-10 00:00:00
Completed Area Name: PROJECT WIDE
Completed Sub Area Name: Not reported
Completed Document Type: CEQA - Initial Study/ Neg. Declaration
Completed Date: 1990-11-30 00:00:00
Completed Area Name: PROJECT WIDE
Completed Sub Area Name: Not reported
Completed Document Type: Unilateral Order (I/SE, RAO, EPA AO)
Completed Date: 1987-09-18 00:00:00
Completed Area Name: PROJECT WIDE
Completed Sub Area Name: Not reported
Completed Document Type: Discovery
Completed Date: 1981-12-01 00:00:00
Completed Area Name: PROJECT WIDE
Completed Sub Area Name: Not reported
Completed Document Type: Amendment - Order/Agreement
Completed Date: 2004-07-23 00:00:00
Completed Area Name: PROJECT WIDE
Completed Sub Area Name: Not reported
Completed Document Type: Amendment - Order/Agreement
Completed Date: 2006-08-24 00:00:00
Completed Area Name: PROJECT WIDE
Completed Sub Area Name: Not reported
Completed Document Type: Remedial Action Plan
Completed Date: 1992-05-05 00:00:00
Completed Area Name: PROJECT WIDE
Completed Sub Area Name: Not reported
Completed Document Type: Preliminary Assessment Report
Completed Date: 1987-01-20 00:00:00
Completed Area Name: PROJECT WIDE
Completed Sub Area Name: Not reported
Completed Document Type: Remedial Action Completion Report
Completed Date: 1989-10-30 00:00:00
Completed Area Name: PROJECT WIDE
Completed Sub Area Name: Not reported
Completed Document Type: Operations and Maintenance Report
Completed Date: 2005-08-02 00:00:00
Completed Area Name: PROJECT WIDE
Completed Sub Area Name: Not reported
Completed Document Type: Operations and Maintenance Report
Completed Date: 2007-02-22 00:00:00

Map ID
Direction
Distance
Distance (ft.)
Elevation Site

MAP FINDINGS

Database(s) EDR ID Number
EPA ID Number

PLESSEY MICRO SCIENCE INC (Continued)

1000386389

Completed Area Name: PROJECT WIDE
Completed Sub Area Name: Not reported
Completed Document Type: Operations and Maintenance Report
Completed Date: 2006-01-31 00:00:00
Completed Area Name: PROJECT WIDE
Completed Sub Area Name: Not reported
Completed Document Type: Removal Action Completion Report
Completed Date: 2006-01-31 00:00:00
Completed Area Name: PROJECT WIDE
Completed Sub Area Name: Not reported
Completed Document Type: Removal Action Completion Report
Completed Date: 2007-02-22 00:00:00
Completed Area Name: PROJECT WIDE
Completed Sub Area Name: Not reported
Completed Document Type: Remedial Investigation / Feasibility Study
Completed Date: 1991-06-07 00:00:00
Completed Area Name: PROJECT WIDE
Completed Sub Area Name: Not reported
Completed Document Type: Preliminary Assessment Report
Completed Date: 1985-12-01 00:00:00
Completed Area Name: PROJECT WIDE
Completed Sub Area Name: Not reported
Completed Document Type: Remedial Design
Completed Date: 2000-01-12 00:00:00
Completed Area Name: PROJECT WIDE
Completed Sub Area Name: Not reported
Completed Document Type: Remedial Design
Completed Date: 1999-10-13 00:00:00
Completed Area Name: PROJECT WIDE
Completed Sub Area Name: Not reported
Completed Document Type: Removal Action Completion Report
Completed Date: 2002-10-24 00:00:00
Completed Area Name: PROJECT WIDE
Completed Sub Area Name: Not reported
Completed Document Type: Removal Action Completion Report
Completed Date: 2002-10-24 00:00:00
Completed Area Name: PROJECT WIDE
Completed Sub Area Name: Not reported
Completed Document Type: Remedial Action Completion Report
Completed Date: 2000-02-07 00:00:00
Completed Area Name: PROJECT WIDE
Completed Sub Area Name: Not reported
Completed Document Type: Operations and Maintenance Manual
Completed Date: 1997-04-15 00:00:00
Completed Area Name: PROJECT WIDE
Completed Sub Area Name: Not reported
Completed Document Type: Remedial Design
Completed Date: 1996-09-12 00:00:00
Completed Area Name: PROJECT WIDE
Completed Sub Area Name: Not reported
Completed Document Type: Removal Action Completion Report
Completed Date: 1993-11-16 00:00:00
Completed Area Name: PROJECT WIDE
Completed Sub Area Name: Not reported
Completed Document Type: Remedial Action Completion Report
Completed Date: 1993-06-24 00:00:00
Completed Area Name: PROJECT WIDE

Map ID
Direction
Distance
Distance (ft.)
Elevation Site

MAP FINDINGS

Database(s) EDR ID Number
EPA ID Number

PLESSEY MICRO SCIENCE INC (Continued)

1000386389

Completed Sub Area Name: Not reported
Completed Document Type: Operations and Maintenance Manual
Completed Date: 1992-06-30 00:00:00
Completed Area Name: PROJECT WIDE
Completed Sub Area Name: Not reported
Completed Document Type: Remedial Design
Completed Date: 1992-06-30 00:00:00
Completed Area Name: PROJECT WIDE
Completed Sub Area Name: Not reported
Completed Document Type: Remedial Action Completion Report
Completed Date: 1991-10-25 00:00:00
Completed Area Name: PROJECT WIDE
Completed Sub Area Name: Not reported
Completed Document Type: Public Participation Plan / Community Relations Plan
Completed Date: 1989-10-30 00:00:00
Completed Area Name: PROJECT WIDE
Completed Sub Area Name: Not reported
Completed Document Type: Remedial Action Completion Report
Completed Date: 1989-08-11 00:00:00
Completed Area Name: PROJECT WIDE
Completed Sub Area Name: Not reported
Completed Document Type: Remedial Design
Completed Date: 2005-06-08 00:00:00
Completed Area Name: PROJECT WIDE
Completed Sub Area Name: Not reported
Completed Document Type: Operations and Maintenance Report
Completed Date: 2006-08-15 00:00:00
Completed Area Name: PROJECT WIDE
Completed Sub Area Name: Not reported
Completed Document Type: Remedial Investigation Report
Completed Date: 2005-05-03 00:00:00
Completed Area Name: PROJECT WIDE
Completed Sub Area Name: Not reported
Completed Document Type: Other Workplan
Completed Date: 2004-10-20 00:00:00
Completed Area Name: PROJECT WIDE
Completed Sub Area Name: Not reported
Completed Document Type: Operations and Maintenance Report
Completed Date: 2005-01-27 00:00:00
Completed Area Name: PROJECT WIDE
Completed Sub Area Name: Not reported
Completed Document Type: Remedial Design
Completed Date: 1995-10-19 00:00:00
Completed Area Name: PROJECT WIDE
Completed Sub Area Name: Not reported
Completed Document Type: Remedial Investigation Report
Completed Date: 1993-07-01 00:00:00
Completed Area Name: PROJECT WIDE
Completed Sub Area Name: Not reported
Completed Document Type: Human Health Risk Assessment Report
Completed Date: 1997-09-04 00:00:00
Completed Area Name: PROJECT WIDE
Completed Sub Area Name: Not reported
Completed Document Type: Human Health Risk Assessment Report
Completed Date: 1991-06-21 00:00:00
Completed Area Name: PROJECT WIDE
Completed Sub Area Name: Not reported

Map ID
 Direction
 Distance
 Distance (ft.)
 Elevation Site

MAP FINDINGS

Database(s) EDR ID Number
 EPA ID Number

PLESSEY MICRO SCIENCE INC (Continued)

1000386389

Completed Document Type: Remedial Investigation Report
 Completed Date: 1999-06-16 00:00:00
 Completed Area Name: PROJECT WIDE
 Completed Sub Area Name: Not reported
 Completed Document Type: Fact Sheets
 Completed Date: 1990-08-15 00:00:00
 Completed Area Name: PROJECT WIDE
 Completed Sub Area Name: Not reported
 Completed Document Type: Fact Sheets
 Completed Date: 1989-08-01 00:00:00
 Completed Area Name: PROJECT WIDE
 Completed Sub Area Name: Not reported
 Completed Document Type: Financial Responsibility Agreement
 Completed Date: 2006-08-11 00:00:00
 Completed Area Name: PROJECT WIDE
 Completed Sub Area Name: Not reported
 Completed Document Type: Other Workplan
 Completed Date: 2006-09-19 00:00:00
 Completed Area Name: PROJECT WIDE
 Completed Sub Area Name: Not reported
 Completed Document Type: Removal Action Completion Report
 Completed Date: 1998-08-18 00:00:00
 Completed Area Name: PROJECT WIDE
 Completed Sub Area Name: Not reported
 Completed Document Type: Removal Action Completion Report
 Completed Date: 1999-11-22 00:00:00
 Confirmed: 30003,30022,30027,30028,30136,30153,30195,30272,30550,30593
 Confirmed Description: Benzene
 Confirmed Description: Tetrachloroethylene (PCE)
 Confirmed Description: Trichloroethylene (TCE)
 Confirmed Description: Vinyl chloride
 Confirmed Description: Chloroform
 Confirmed Description: Chromium VI
 Confirmed Description: 1,2-Dichloroethylene (cis)
 Confirmed Description: Ethylbenzene
 Confirmed Description: Toluene
 Confirmed Description: Xylenes
 Future Area Name: PROJECT WIDE
 Future Sub Area Name: Not reported
 Future Document Type: Operations and Maintenance Report
 Future Due Date: 2008
 Future Area Name: PROJECT WIDE
 Future Sub Area Name: Not reported
 Future Document Type: Operations and Maintenance Report
 Future Due Date: 2008
 Future Area Name: PROJECT WIDE
 Future Sub Area Name: Not reported
 Future Document Type: Operations and Maintenance Report
 Future Due Date: 2007
 Future Area Name: PROJECT WIDE
 Future Sub Area Name: Not reported
 Future Document Type: 5 Year Review Reports
 Future Due Date: 2008
 Media Affected: OTH, SOIL
 Media Affected Desc: Other Groundwater affected (uses other than drinking water)
 Media Affected Desc: Soil
 Management Required: NONE SPECIFIED

Map ID
Direction
Distance
Distance (ft.)
Elevation Site

MAP FINDINGS

Database(s) EDR ID Number
EPA ID Number

PLESSEY MICRO SCIENCE INC (Continued)

1000386389

Management Required Desc: Not reported
Potential: 30003, 30022, 30027, 30028, 30136, 30153, 30195, 30272, 30550, 30593
Potenital Description: Benzene
Potenital Description: Tetrachloroethylene (PCE)
Potenital Description: Trichloroethylene (TCE)
Potenital Description: Vinyl chloride
Potenital Description: Chloroform
Potenital Description: Chromium VI
Potenital Description: 1,2-Dichloroethylene (cis)
Potenital Description: Ethylbenzene
Potenital Description: Toluene
Potenital Description: Xylenes
Schedule Area Name: Not reported
Schedule Sub Area Name: Not reported
Schedule Document Type: Not reported
Schedule Due Date: Not reported
Schedule Revised Date: Not reported
PastUse: MANUFACTURING - ELECTRONIC

CERC-NFRAP:

Site ID: 0901213
Federal Facility: Not a Federal Facility
NPL Status: Not on the NPL
Non NPL Status: NFRAP

CERCLIS-NFRAP Site Contact Name(s):

Contact Name: Matt Mitguard
Contact Tel: (415) 972-3096
Contact Title: Site Assessment Manager (SAM)

Contact Name: Jere Johnson
Contact Tel: (415) 972-3094
Contact Title: Site Assessment Manager (SAM)

Site Description: Not reported

CERCLIS-NFRAP Assessment History:

Action: DISCOVERY
Date Started: Not reported
Date Completed: 08/01/1980
Priority Level: Not reported

Action: PRELIMINARY ASSESSMENT
Date Started: 01/01/1986
Date Completed: 10/01/1986
Priority Level: Low

Action: PRELIMINARY ASSESSMENT
Date Started: Not reported
Date Completed: 07/01/1988
Priority Level: High

Action: SITE INSPECTION
Date Started: Not reported
Date Completed: 03/01/1990
Priority Level: NFRAP (No Futher Remedial Action Planned)

Map ID
Direction
Distance
Distance (ft.)
Elevation

MAP FINDINGS

PLESSEY MICRO SCIENCE INC (Continued)

EDR ID Number
EPA ID Number

Database(s)

1000386389

Action: ARCHIVE SITE
Date Started: Not reported
Date Completed: 09/01/1994
Priority Level: Not reported

CA WDS:

Facility ID: San Francisco Bay 438379001
Facility Type: Industrial - Facility that treats and/or disposes of liquid or semisolid wastes from any servicing, producing, manufacturing or processing operation of whatever nature, including mining, gravel washing, geothermal operations, air conditioning, ship building and repairing, oil production, storage and disposal operations, water pumping.
Facility Status: Active - Any facility with a continuous or seasonal discharge that is under Waste Discharge Requirements.
NPDES Number: CAG912003 The 1st 2 characters designate the state. The remaining 7 are assigned by the Regional Board
Subregion: 2
Facility Telephone: 4158991600
Facility Contact: Susan Gahry (PES)
Agency Name: MARCONI PLC
Agency Address: 5900 Landerbrook DR. Ste. 300
Agency City,St,Zip: Cleveland 44124
Agency Contact: Cliff Petriella
Agency Telephone: 4404603727
Agency Type: Private
SIC Code: 3573
SIC Code 2: Not reported
Primary Waste: Contaminated Ground Water
Primary Waste Type: Hazardous/Influent or Solid Wastes that contain toxic, corrosive, ignitable or reactive substances and must be managed according to applicable DOHS standards.
Secondary Waste: Not reported
Secondary Waste Type: Not reported
Design Flow: 0
Baseline Flow: 0
Reclamation: No reclamation requirements associated with this facility.
POTW: The facility is not a POTW.
Treat To Water: Moderate Threat to Water Quality. A violation could have a major adverse impact on receiving biota, can cause aesthetic impairment to a significant human population, or render unusable a potential domestic or municipal water supply. Awsthetic impairment would include nuisance from a waste treatment facility.
Complexity: Category B - Any facility having a physical, chemical, or biological waste treatment system (except for septic systems with subsurface disposal), or any Class II or III disposal site, or facilities without treatment systems that are complex, such as marinas with petroleum products, solid wastes, and sewage pump out facilities.

ENVIROSTOR:

Site Type: State Response
Site Type Detailed: State Response or NPL
Acres: 0.58
NPL: NO
Regulatory Agencies: SMBRP
Lead Agency: SMBRP

Map ID
 Direction
 Distance
 Distance (ft.)
 Elevation Site

MAP FINDINGS

Database(s) EDR ID Number
 EPA ID Number

PLESSEY MICRO SCIENCE INC (Continued)

1000386389

Program Manager: REMEDIOS SUNGA
 Supervisor: Mark Piros
 Division Branch: North Coast
 Facility ID: 43360069
 Site Code: 200080
 Assembly: 22
 Senate: 13
 Special Program: Not reported
 Status: Certified / Operation & Maintenance
 Status Date: 2007-06-28 00:00:00
 Restricted Use: NO
 Funding: Responsible Party
 Latitude: 37.4032333333333
 Longitude: -122.102136111111
 Alias Name: 147-54-026, 147-54-027, 147-54-028, 147-54-029, 147-54-030
 200080
 43360069
 CAD009440371
 P21047
 Alias Type: Project Code (Site Code)
 PCode
 EPA Identification Number
 Envirostor ID Number
 APN
 APN: 147-54-026, 147-54-027, 147-54-028, 147-54-029, 147-54-030
 APN Description: Not reported
 APN Description: Not reported
 APN Description: Not reported
 APN Description: Not reported
 APN Description: Not reported
 Comments: HRC Injection conducted between 9/21/05 and 10/7/05 Approved RAP. Soil cleanup by soil vapor extraction/treatment with activated carbon, and groundwater extraction/ treatment by ultra-violet peroxidation which was constructed during the pilot study. Pilot testing of an ultra-violet(UV)/peroxidation system designed to treat groundwater. Completed Site Screening Completed Remedial Action. Ten dual-phase (vapor and groundwater) extraction wells behind the onsite buildings, and four extraction wells downgradient at the northern boundary of the adjacent TRW/Vidar Site (77 Ortega Drive) were installed. The new Completed PA. In January 1982, samples were collected from standing water in two of the tanks and the results detected perchloroethylene (PCE), chromium, and xylene. Investigations were conducted to delineate the lateral extent of the soil and gro Completed RA. Soil vapor extraction (SVE) and air inlet wells were abandoned. 600 cubic yards of soil was excavated in the former SVE area, aerated and redeposited. Amended Operation and Maintenance Plan for air stripper Approved design for horizontal extraction wells to enhance the existing remedial system. The design was not implemented due to access issues. Completed RA. Groundwater extraction at Well T-6 by the existing remedial system was stopped due to detection of dense non-aqueous phase liquid (DNAPL) of trichloroethylene. The DNAPL was pumped and collected in a baker tank and treated onsite. Completed RA. Soil vapor extraction/treatment and groundwater extraction/treatment system constructed with three groundwater extraction wells, and 34 soil vapor extraction and 25 air inlet wells were installed. Soil vapor was treated using carbo Approved Remedial Design for source control

Map ID
Direction
Distance
Distance (ft.)
Elevation Site

MAP FINDINGS

Database(s) EDR ID Number
EPA ID Number

PLESSEY MICRO SCIENCE INC (Continued)

1000386389

remedial enhancement to address soil and groundwater contamination near the source areas. Ten dual-phase vertical extraction wells will be installed within the Site near the former underground tank locatiCompleted RIFS.Completed Operation and Maintenance PlanCompleted Remedial Design for SVE system.Completed RA. Five concrete underground tanks (A,B,C,D and F) were removed from a location behind the commercial buildings located at 2274-2296 Mora Drive. Tank E was removed in August 1989. The excavated pits were backfilled with clean fill approApproved Design. The remedial enhancement plan to address full plume containment and/or groundwater remediation was approved. Four wells will be installed further downgradient at the northern boundary of the TRW/Vidar site. The extraction wells wi2nd HRC injection conducted between 9/21/06 and 10/7/06Approved Public Participation Plan.Completed RA. A 200-gallon underground tank (Tank E) was removed. Soil surrounding the tank was contaminated with TCE and PCE. Contaminated soil was excavated and aerated. Excavated pit was backfilled with clean fill.Remedial Design for SVE enhancement. Horizontal wells constructed in source area and connected to the existing SVE and treatment system.Approved soil investigation report which recommended HRC injection pilot study and horizontal well installation for SVE enhancementWorkplan for Soil Investigation and HRC Pilot StudySecond Half 2004 Progress and Operation, Monitoring and Maintenance ReportApproved Remedial Design for expanding the soil and groundwater remedial system. The UV/Peroxide unit of the groundwater remediation system was replaced with an air stripper.Soil and Groundwater Investigation-Garibaldi/2280 Mora Drive propertyRisk-Based Soil Goals for Site Remediation ReportPre-Remediation Exposure Assessment ReportFact sheet announces the public comment period on proposed interim site cleanup activities.Fact sheet summarizes site investigation conducted to date.Approved revised cost of Letter of Credit for operation and maintenanceFenton's pilot study in A-zone aquiferPottasium permanganate pilot study in A-zone aquiferSigned O&M Agreement. Supercedes 8/10/94 O&M Agreement.Remedial Action certified with O&MSigned O&M Agreement.Issued Negative Declaration for RAP.DTSC issued RAO to Plessey Incorporated.DTSC's Abandoned Site Program discovered site.Operation and Maintenance Agreement Amended to address remedial enhancements.First Half 2005 Progress and Operation, Monitoring and Maintenance Reportximately 455 cubic yards of soil were removed, aerated and disposed offsite. A soil vapor extraction system was installed to remediate the remaining volatile organic compounds in soil in other site areas. Initiated August 17, 1991 and completed Ocn absorption. Groundwater was treated using ultra violet ligh/hydrogen peroxide. The units were constructed inside the building at 2296 Mora Drive and include a volatile organic compound and water separator unit, a UV/peroxide unit, and a liquid cextraction wells were connected to the existing treatment system at the Site.ons. The extraction wells will be connected to the existing treatment system.Il be connected to the existing treatment system.undwater contamination originating from releases at the tanks. Trichloroethylene (TCE), PCE, dichlorethylene (DCE), benzene, toluene, xylene and ethylbenzene were detected in the groundwater. These chemicals and chromium were also detected in thesoils near the tanks.arbon absorption unit. Treated water is discharged to the sanitary sewer under permit from the City of Mountain View or to the storm drain under a permit from the Regional Water Quality Control Board.tober 25, 1991.

Map ID
Direction
Distance
Distance (ft.)
Elevation Site

MAP FINDINGS

Database(s) EDR ID Number
EPA ID Number

PLESSEY MICRO SCIENCE INC (Continued)

1000386389

Completed Area Name: PROJECT WIDE
Completed Sub Area Name: Not reported
Completed Document Type: Operation & Maintenance Order/Agreement
Completed Date: 2004-05-14 00:00:00
Completed Area Name: PROJECT WIDE
Completed Sub Area Name: Not reported
Completed Document Type: Certification
Completed Date: 2007-06-28 00:00:00
Completed Area Name: PROJECT WIDE
Completed Sub Area Name: Not reported
Completed Document Type: Operation & Maintenance Order/Agreement
Completed Date: 1994-08-10 00:00:00
Completed Area Name: PROJECT WIDE
Completed Sub Area Name: Not reported
Completed Document Type: CEQA - Initial Study/ Neg. Declaration
Completed Date: 1990-11-30 00:00:00
Completed Area Name: PROJECT WIDE
Completed Sub Area Name: Not reported
Completed Document Type: Unilateral Order (I/SE, RAO, EPA AO)
Completed Date: 1987-09-18 00:00:00
Completed Area Name: PROJECT WIDE
Completed Sub Area Name: Not reported
Completed Document Type: Discovery
Completed Date: 1981-12-01 00:00:00
Completed Area Name: PROJECT WIDE
Completed Sub Area Name: Not reported
Completed Document Type: Amendment - Order/Agreement
Completed Date: 2004-07-23 00:00:00
Completed Area Name: PROJECT WIDE
Completed Sub Area Name: Not reported
Completed Document Type: Amendment - Order/Agreement
Completed Date: 2006-08-24 00:00:00
Completed Area Name: PROJECT WIDE
Completed Sub Area Name: Not reported
Completed Document Type: Remedial Action Plan
Completed Date: 1992-05-05 00:00:00
Completed Area Name: PROJECT WIDE
Completed Sub Area Name: Not reported
Completed Document Type: Preliminary Assessment Report
Completed Date: 1987-01-20 00:00:00
Completed Area Name: PROJECT WIDE
Completed Sub Area Name: Not reported
Completed Document Type: Remedial Action Completion Report
Completed Date: 1989-10-30 00:00:00
Completed Area Name: PROJECT WIDE
Completed Sub Area Name: Not reported
Completed Document Type: Operations and Maintenance Report
Completed Date: 2005-08-02 00:00:00
Completed Area Name: PROJECT WIDE
Completed Sub Area Name: Not reported
Completed Document Type: Operations and Maintenance Report
Completed Date: 2007-02-22 00:00:00
Completed Area Name: PROJECT WIDE
Completed Sub Area Name: Not reported
Completed Document Type: Operations and Maintenance Report
Completed Date: 2006-01-31 00:00:00
Completed Area Name: PROJECT WIDE

Map ID
Direction
Distance
Distance (ft.)
Elevation Site

MAP FINDINGS

Database(s) EDR ID Number
EPA ID Number

PLESSEY MICRO SCIENCE INC (Continued)

1000386389

Completed Sub Area Name: Not reported
Completed Document Type: Removal Action Completion Report
Completed Date: 2006-01-31 00:00:00
Completed Area Name: PROJECT WIDE
Completed Sub Area Name: Not reported
Completed Document Type: Removal Action Completion Report
Completed Date: 2007-02-22 00:00:00
Completed Area Name: PROJECT WIDE
Completed Sub Area Name: Not reported
Completed Document Type: Remedial Investigation / Feasibility Study
Completed Date: 1991-06-07 00:00:00
Completed Area Name: PROJECT WIDE
Completed Sub Area Name: Not reported
Completed Document Type: Preliminary Assessment Report
Completed Date: 1985-12-01 00:00:00
Completed Area Name: PROJECT WIDE
Completed Sub Area Name: Not reported
Completed Document Type: Remedial Design
Completed Date: 2000-01-12 00:00:00
Completed Area Name: PROJECT WIDE
Completed Sub Area Name: Not reported
Completed Document Type: Remedial Design
Completed Date: 1999-10-13 00:00:00
Completed Area Name: PROJECT WIDE
Completed Sub Area Name: Not reported
Completed Document Type: Removal Action Completion Report
Completed Date: 2002-10-24 00:00:00
Completed Area Name: PROJECT WIDE
Completed Sub Area Name: Not reported
Completed Document Type: Removal Action Completion Report
Completed Date: 2002-10-24 00:00:00
Completed Area Name: PROJECT WIDE
Completed Sub Area Name: Not reported
Completed Document Type: Remedial Action Completion Report
Completed Date: 2000-02-07 00:00:00
Completed Area Name: PROJECT WIDE
Completed Sub Area Name: Not reported
Completed Document Type: Operations and Maintenance Manual
Completed Date: 1997-04-15 00:00:00
Completed Area Name: PROJECT WIDE
Completed Sub Area Name: Not reported
Completed Document Type: Remedial Design
Completed Date: 1996-09-12 00:00:00
Completed Area Name: PROJECT WIDE
Completed Sub Area Name: Not reported
Completed Document Type: Removal Action Completion Report
Completed Date: 1993-11-16 00:00:00
Completed Area Name: PROJECT WIDE
Completed Sub Area Name: Not reported
Completed Document Type: Remedial Action Completion Report
Completed Date: 1993-06-24 00:00:00
Completed Area Name: PROJECT WIDE
Completed Sub Area Name: Not reported
Completed Document Type: Operations and Maintenance Manual
Completed Date: 1992-06-30 00:00:00
Completed Area Name: PROJECT WIDE
Completed Sub Area Name: Not reported

Map ID
Direction
Distance
Distance (ft.)
Elevation Site

MAP FINDINGS

Database(s) EDR ID Number
EPA ID Number

PLESSEY MICRO SCIENCE INC (Continued)

1000386389

Completed Document Type: Remedial Design
Completed Date: 1992-06-30 00:00:00
Completed Area Name: PROJECT WIDE
Completed Sub Area Name: Not reported
Completed Document Type: Remedial Action Completion Report
Completed Date: 1991-10-25 00:00:00
Completed Area Name: PROJECT WIDE
Completed Sub Area Name: Not reported
Completed Document Type: Public Participation Plan / Community Relations Plan
Completed Date: 1989-10-30 00:00:00
Completed Area Name: PROJECT WIDE
Completed Sub Area Name: Not reported
Completed Document Type: Remedial Action Completion Report
Completed Date: 1989-08-11 00:00:00
Completed Area Name: PROJECT WIDE
Completed Sub Area Name: Not reported
Completed Document Type: Remedial Design
Completed Date: 2005-06-08 00:00:00
Completed Area Name: PROJECT WIDE
Completed Sub Area Name: Not reported
Completed Document Type: Operations and Maintenance Report
Completed Date: 2006-08-15 00:00:00
Completed Area Name: PROJECT WIDE
Completed Sub Area Name: Not reported
Completed Document Type: Remedial Investigation Report
Completed Date: 2005-05-03 00:00:00
Completed Area Name: PROJECT WIDE
Completed Sub Area Name: Not reported
Completed Document Type: Other Workplan
Completed Date: 2004-10-20 00:00:00
Completed Area Name: PROJECT WIDE
Completed Sub Area Name: Not reported
Completed Document Type: Operations and Maintenance Report
Completed Date: 2005-01-27 00:00:00
Completed Area Name: PROJECT WIDE
Completed Sub Area Name: Not reported
Completed Document Type: Remedial Design
Completed Date: 1995-10-19 00:00:00
Completed Area Name: PROJECT WIDE
Completed Sub Area Name: Not reported
Completed Document Type: Remedial Investigation Report
Completed Date: 1993-07-01 00:00:00
Completed Area Name: PROJECT WIDE
Completed Sub Area Name: Not reported
Completed Document Type: Human Health Risk Assessment Report
Completed Date: 1997-09-04 00:00:00
Completed Area Name: PROJECT WIDE
Completed Sub Area Name: Not reported
Completed Document Type: Human Health Risk Assessment Report
Completed Date: 1991-06-21 00:00:00
Completed Area Name: PROJECT WIDE
Completed Sub Area Name: Not reported
Completed Document Type: Remedial Investigation Report
Completed Date: 1999-06-16 00:00:00
Completed Area Name: PROJECT WIDE
Completed Sub Area Name: Not reported
Completed Document Type: Fact Sheets

Map ID
Direction
Distance
Distance (ft.)
Elevation Site

MAP FINDINGS

Database(s) EDR ID Number
EPA ID Number

PLESSEY MICRO SCIENCE INC (Continued)

1000386389

Completed Date: 1990-08-15 00:00:00
Completed Area Name: PROJECT WIDE
Completed Sub Area Name: Not reported
Completed Document Type: Fact Sheets
Completed Date: 1989-08-01 00:00:00
Completed Area Name: PROJECT WIDE
Completed Sub Area Name: Not reported
Completed Document Type: Financial Responsibility Agreement
Completed Date: 2006-08-11 00:00:00
Completed Area Name: PROJECT WIDE
Completed Sub Area Name: Not reported
Completed Document Type: Other Workplan
Completed Date: 2006-09-19 00:00:00
Completed Area Name: PROJECT WIDE
Completed Sub Area Name: Not reported
Completed Document Type: Removal Action Completion Report
Completed Date: 1998-08-18 00:00:00
Completed Area Name: PROJECT WIDE
Completed Sub Area Name: Not reported
Completed Document Type: Removal Action Completion Report
Completed Date: 1999-11-22 00:00:00
Confirmed: 30003,30022,30027,30028,30136,30153,30195,30272,30550,30593
Confirmed Description: Benzene
Confirmed Description: Tetrachloroethylene (PCE)
Confirmed Description: Trichloroethylene (TCE)
Confirmed Description: Vinyl chloride
Confirmed Description: Chloroform
Confirmed Description: Chromium VI
Confirmed Description: 1,2-Dichloroethylene (cis)
Confirmed Description: Ethylbenzene
Confirmed Description: Toluene
Confirmed Description: Xylenes
Future Area Name: PROJECT WIDE
Future Sub Area Name: Not reported
Future Document Type: Operations and Maintenance Report
Future Due Date: 2008
Future Area Name: PROJECT WIDE
Future Sub Area Name: Not reported
Future Document Type: Operations and Maintenance Report
Future Due Date: 2008
Future Area Name: PROJECT WIDE
Future Sub Area Name: Not reported
Future Document Type: Operations and Maintenance Report
Future Due Date: 2007
Future Area Name: PROJECT WIDE
Future Sub Area Name: Not reported
Future Document Type: 5 Year Review Reports
Future Due Date: 2008
Media Affected: OTH, SOIL
Media Affected Desc: Other Groundwater affected (uses other than drinking water)
Media Affected Desc: Soil
Management Required: NONE SPECIFIED
Management Required Desc: Not reported
Potential: 30003, 30022, 30027, 30028, 30136, 30153, 30195, 30272, 30550, 30593
Potential Description: Benzene
Potential Description: Tetrachloroethylene (PCE)
Potential Description: Trichloroethylene (TCE)

Map ID
Direction
Distance
Distance (ft.)
Elevation Site

MAP FINDINGS

Database(s) EDR ID Number
EPA ID Number

PLESSEY MICRO SCIENCE INC (Continued)

1000386389

Potenital Description: Vinyl chloride
Potenital Description: Chloroform
Potenital Description: Chromium VI
Potenital Description: 1,2-Dichloroethylene (cis)
Potenital Description: Ethylbenzene
Potenital Description: Toluene
Potenital Description: Xylenes
Schedule Area Name: Not reported
Schedule Sub Area Name: Not reported
Schedule Document Type: Not reported
Schedule Due Date: Not reported
Schedule Revised Date: Not reported
PastUse: MANUFACTURING - ELECTRONIC

HISTORICAL CAL-SITES:

Facility ID: 43360069
Region: 2
Region Name: BERKELEY
Branch: NC
Branch Name: NORTH COAST
File Name: Not reported
State Senate District: 01011984
Status: AWP - ANNUAL WORKPLAN (AWP) - ACTIVE SITE
Status Name: ANNUAL WORKPLAN - ACTIVE SITE
Lead Agency: DTSC
Lead Agency: DEPT OF TOXIC SUBSTANCES CONTROL
Facility Type: RP
Type Name: RESPONSIBLE PARTY
NPL: Not Listed
SIC Code: 36
SIC Name: MANU - ELECTRONIC & OTHER ELECTRIC EQUIP
Access: Controlled
Cortese: Not reported
Hazardous Ranking Score: Not reported
Date Site Hazard Ranked: Not reported
Groundwater Contamination: Confirmed
Staff Member Responsible for Site: RSUNGA
Supervisor Responsible for Site: Not reported
Region Water Control Board: SF
Region Water Control Board Name: SAN FRANCISCO BAY
Lat/Long Direction: Not reported
Lat/Long (dms): 0 0 0 / 0 0 0
Lat/long Method: Not reported
Lat/Long Description: Not reported
State Assembly District Code: 22
State Senate District Code: 13

[Click this hyperlink](#) while viewing on your computer to access additional CA_CALSITE: detail in the EDR Site Report.

RCRA-NonGen:

Date form received by agency: 08/18/1980
Facility name: PLESSEY MICRO SCIENCE INC
Facility address: 2274 MORA DR
MOUNTAIN VIEW, CA 94040
EPA ID: CAD009440371

Map ID
Direction
Distance
Distance (ft.)
Elevation Site

MAP FINDINGS

Database(s) EDR ID Number
EPA ID Number

PLESSEY MICRO SCIENCE INC (Continued)

1000386389

Mailing address: 2274 MORA DRIVE
MOUNTAIN VIEW, CA 94040
Contact: ENVIRONMENTAL MANAGER
Contact address: 2274 MORA DR
MOUNTAIN VIEW, CA 94040
Contact country: US
Contact telephone: (415) 968-7215
Contact email: Not reported
EPA Region: 09
Classification: Non-Generator
Description: Handler: Non-Generators do not presently generate hazardous waste

Owner/Operator Summary:

Owner/operator name: PLESSEY INCORPORATED
Owner/operator address: NOT REQUIRED
NOT REQUIRED, ME 99999
Owner/operator country: Not reported
Owner/operator telephone: (415) 555-1212
Legal status: Private
Owner/Operator Type: Owner
Owner/Op start date: Not reported
Owner/Op end date: Not reported

Owner/operator name: NOT REQUIRED
Owner/operator address: NOT REQUIRED
NOT REQUIRED, ME 99999

Owner/operator country: Not reported
Owner/operator telephone: (415) 555-1212
Legal status: Private
Owner/Operator Type: Operator
Owner/Op start date: Not reported
Owner/Op end date: Not reported

Handler Activities Summary:

U.S. importer of hazardous waste: Unknown
Mixed waste (haz. and radioactive): Unknown
Recycler of hazardous waste: No
Transporter of hazardous waste: No
Treater, storer or disposer of HW: No
Underground injection activity: No
On-site burner exemption: Unknown
Furnace exemption: Unknown
Used oil fuel burner: No
Used oil processor: No
User oil refiner: No
Used oil fuel marketer to burner: No
Used oil Specification marketer: No
Used oil transfer facility: No
Used oil transporter: No
Off-site waste receiver: Commercial status unknown

Violation Status: No violations found

MAP FINDINGS

Map ID
 Direction
 Distance
 Distance (ft.)
 Elevation

Site

Database(s)

EDR ID Number
 EPA ID Number

FG1303
South
> 1
9763 ft.

SIMON PRINTING INC
2276 MORA DR
MOUNTAIN VIEW, CA 94040

HAZNET **S100874270**
 N/A

Site 9 of 15 in cluster FG

Relative:
Higher

HAZNET:

Actual:
54 ft.

Gepaid: CAL000082912
 Contact: VERN SIMON
 Telephone: 4159483069
 Facility Addr2: Not reported
 Mailing Name: Not reported
 Mailing Address: 2276 MORA DR
 Mailing City,St,Zip: MOUNTAIN VIEW, CA 940401549
 Gen County: Santa Clara
 TSD EPA ID: CA0000084517
 TSD County: Sacramento
 Waste Category: Photochemicals/photoprocessing waste
 Disposal Method: Transfer Station
 Tons: .1251
 Facility County: Santa Clara

Gepaid: CAL000082912
 Contact: SCOTT SIMON
 Telephone: 4159657170
 Facility Addr2: Not reported
 Mailing Name: Not reported
 Mailing Address: 2276 MORA DR
 Mailing City,St,Zip: MOUNTAIN VIEW, CA 940401549
 Gen County: Santa Clara
 TSD EPA ID: CA0000084517
 TSD County: Sacramento
 Waste Category: Photochemicals/photoprocessing waste
 Disposal Method: Transfer Station
 Tons: 0.12
 Facility County: Not reported

Gepaid: CAL000082912
 Contact: SCOTT SIMON
 Telephone: 4159657170
 Facility Addr2: Not reported
 Mailing Name: Not reported
 Mailing Address: 2276 MORA DR
 Mailing City,St,Zip: MOUNTAIN VIEW, CA 940401549
 Gen County: Santa Clara
 TSD EPA ID: CA0000084517
 TSD County: Sacramento
 Waste Category: Not reported
 Disposal Method: H14
 Tons: 0.12
 Facility County: Santa Clara

Gepaid: CAL000082912
 Contact: SCOTT SIMON
 Telephone: 4159657170
 Facility Addr2: Not reported
 Mailing Name: Not reported
 Mailing Address: 2276 MORA DR
 Mailing City,St,Zip: MOUNTAIN VIEW, CA 940401549

Map ID
 Direction
 Distance
 Distance (ft.)
 Elevation Site

MAP FINDINGS

Database(s) EDR ID Number
 EPA ID Number

SIMON PRINTING INC (Continued)

S100874270

Gen County: Santa Clara
 TSD EPA ID: Not reported
 TSD County: Sacramento
 Waste Category: Photochemicals/photoprocessing waste
 Disposal Method: Transfer Station
 Tons: 0.12
 Facility County: Not reported

Gepaid: CAL000082912
 Contact: VERN SIMON
 Telephone: 4159483069
 Facility Addr2: Not reported
 Mailing Name: Not reported
 Mailing Address: 2276 MORA DR
 Mailing City,St,Zip: MOUNTAIN VIEW, CA 940401549
 Gen County: Santa Clara
 TSD EPA ID: CAT080010101
 TSD County: San Diego
 Waste Category: Photochemicals/photoprocessing waste
 Disposal Method: Not reported
 Tons: .1251
 Facility County: Santa Clara

[Click this hyperlink](#) while viewing on your computer to access
 8 additional CA_HAZNET: record(s) in the EDR Site Report.

FM1304 WHISMAN SCHOOL DIST
SSE 1625 SAN LUIS AVE
> 1 MOUNTAIN VIEW, CA 94043
9766 ft.

HAZNET S103995799
N/A

Site 1 of 2 in cluster FM

**Relative:
 Higher**

HAZNET:
 Gepaid: CAC001274376
 Contact: WHISMAN SCHOOL DIST
 Telephone: 0000000000
 Facility Addr2: Not reported
 Mailing Name: Not reported
 Mailing Address: 750 SAN PIERRE WAY STE A
 Mailing City,St,Zip: MOUNTAIN VIEW, CA 940430000
 Gen County: Santa Clara
 TSD EPA ID: CAL000027741
 TSD County: 5
 Waste Category: Asbestos-containing waste
 Disposal Method: Disposal, Land Fill
 Tons: 58.9960
 Facility County: Santa Clara

**Actual:
 43 ft.**

Gepaid: CAC001274376
 Contact: WHISMAN SCHOOL DIST
 Telephone: 0000000000
 Facility Addr2: Not reported
 Mailing Name: Not reported
 Mailing Address: 750 SAN PIERRE WAY STE A
 Mailing City,St,Zip: MOUNTAIN VIEW, CA 940430000
 Gen County: Santa Clara
 TSD EPA ID: CAD981382732
 TSD County: 1

Map ID
 Direction
 Distance
 Distance (ft.)
 Elevation Site

MAP FINDINGS

Database(s) EDR ID Number
 EPA ID Number

WHISMAN SCHOOL DIST (Continued)

S103995799

Waste Category: Asbestos-containing waste
 Disposal Method: Disposal, Land Fill
 Tons: 4.2140
 Facility County: Santa Clara

Gepaid: CAC001274376
 Contact: WHISMAN SCHOOL DIST
 Telephone: 0000000000
 Facility Addr2: Not reported
 Mailing Name: Not reported
 Mailing Address: 750 SAN PIERRE WAY STE A
 Mailing City,St,Zip: MOUNTAIN VIEW, CA 940430000
 Gen County: Santa Clara
 TSD EPA ID: CAD981382732
 TSD County: 1
 Waste Category: Asbestos-containing waste
 Disposal Method: Disposal, Land Fill
 Tons: 7.5852
 Facility County: Santa Clara

FK1305 SW > 1 9765 ft.
LOOSE IMPORTED CAR SERVICE
4189 EL CAMINO REAL
PALO ALTO, CA 94306

HIST UST U001595959
N/A

Site 6 of 20 in cluster FK

**Relative:
 Higher**

HIST UST:
 Region: STATE
 Facility ID: 00000039144
 Facility Type: Other
 Other Type: AUTO REPAIR
 Total Tanks: 0001
 Contact Name: PHILIP J. LOOSE
 Telephone: 4154946404
 Owner Name: LOOSE IMPORTED CAR SERVICE
 Owner Address: 4189 EL CAMINO REAL
 Owner City,St,Zip: PALO ALTO, CA 94306

**Actual:
 53 ft.**

Tank Num: 001
 Container Num: 01
 Year Installed: 1958
 Tank Capacity: 00000200
 Tank Used for: WASTE
 Type of Fuel: WASTE OIL
 Tank Construction: Not reported
 Leak Detection: None

MAP FINDINGS

Map ID
 Direction
 Distance
 Distance (ft.)
 Elevation

Site

Database(s)

EDR ID Number
 EPA ID Number

FK1306
SW
 > 1
 9765 ft.

LOOSE IMPORTED CAR SERVICE
4189 EL CAMINO REAL
PALO ALTO, CA 94306

CA FID UST
SWEEPS UST

S101623432
N/A

Site 7 of 20 in cluster FK

Relative:
Higher

CA FID UST:

Actual:
53 ft.

Facility ID: 43011351
 Regulated By: UTNKA
 Regulated ID: 00039144
 Cortese Code: Not reported
 SIC Code: Not reported
 Facility Phone: 4154946404
 Mail To: Not reported
 Mailing Address: 4189 EL CAMINO REAL
 Mailing Address 2: Not reported
 Mailing City,St,Zip: PALO ALTO 94306
 Contact: Not reported
 Contact Phone: Not reported
 DUNS Number: Not reported
 NPDES Number: Not reported
 EPA ID: Not reported
 Comments: Not reported
 Status: Active

SWEEPS UST:

Status: A
 Comp Number: 39144
 Number: 9
 Board Of Equalization: 44-026109
 Ref Date: 07-01-85
 Act Date: Not reported
 Created Date: 02-29-88
 Tank Status: A
 Owner Tank Id: 1
 Swrcb Tank Id: 43-006-039144-000001
 Actv Date: 07-01-85
 Capacity: 200
 Tank Use: OIL
 Stg: W
 Content: WASTE OIL
 Number Of Tanks: 1

FN1307
WSW
 > 1
 9768 ft.

93173
3972 EL CAMINO REAL
PALO ALTO, CA 94306

HIST UST

U001595939
N/A

Site 1 of 8 in cluster FN

Relative:
Higher

HIST UST:

Actual:
43 ft.

Region: STATE
 Facility ID: 00000062402
 Facility Type: Gas Station
 Other Type: Not reported
 Total Tanks: 0006
 Contact Name: DAVIS, JAMES E
 Telephone: 4154939633
 Owner Name: CHEVRON U.S.A. INC.
 Owner Address: 575 MARKET

Map ID
Direction
Distance
Distance (ft.)
Elevation Site

MAP FINDINGS

Database(s) EDR ID Number
EPA ID Number

93173 (Continued)

U001595939

Owner City,St,Zip: SAN FRANCISCO, CA 94105

Tank Num: 001
Container Num: 1
Year Installed: 1977
Tank Capacity: 00010000
Tank Used for: PRODUCT
Type of Fuel: Not reported
Tank Construction: 0000250 unknown
Leak Detection: Stock Inventor

Tank Num: 002
Container Num: 2
Year Installed: 1958
Tank Capacity: 00004000
Tank Used for: PRODUCT
Type of Fuel: Not reported
Tank Construction: 0000170 unknown
Leak Detection: Stock Inventor

Tank Num: 003
Container Num: 3
Year Installed: 1958
Tank Capacity: 00004000
Tank Used for: PRODUCT
Type of Fuel: Not reported
Tank Construction: 0000170 unknown
Leak Detection: Stock Inventor

Tank Num: 004
Container Num: 4
Year Installed: 1958
Tank Capacity: 00002000
Tank Used for: PRODUCT
Type of Fuel: Not reported
Tank Construction: 0000170 unknown
Leak Detection: Stock Inventor

Tank Num: 005
Container Num: 5
Year Installed: 1958
Tank Capacity: 00002000
Tank Used for: PRODUCT
Type of Fuel: Not reported
Tank Construction: 0000170 unknown
Leak Detection: Stock Inventor

Tank Num: 006
Container Num: 6
Year Installed: 1958
Tank Capacity: 00000550
Tank Used for: WASTE
Type of Fuel: Not reported
Tank Construction: 0000100 unknown
Leak Detection: Stock Inventor

MAP FINDINGS

Map ID
 Direction
 Distance
 Distance (ft.)
 Elevation

Site

Database(s)

EDR ID Number
 EPA ID Number

FN1308
WSW
> 1
9768 ft.

JIM DAVIS TEXACO
3972 EL CAMINO REAL
PALO ALTO, CA 94306

HAZNET

S103657106
N/A

Site 2 of 8 in cluster FN

Relative:
Higher

HAZNET:

Actual:
43 ft.

Gepaid: CAL000041521
 Contact: DAVIS JAMES E
 Telephone: 0000000000
 Facility Addr2: Not reported
 Mailing Name: Not reported
 Mailing Address: 3972 EL CAMINO REAL
 Mailing City,St,Zip: PALO ALTO, CA 943060000
 Gen County: Santa Clara
 TSD EPA ID: CAD009452657
 TSD County: San Mateo
 Waste Category: Unspecified organic liquid mixture
 Disposal Method: Recycler
 Tons: .4170
 Facility County: Santa Clara

Gepaid: CAL000041521
 Contact: DAVIS JAMES E
 Telephone: 0000000000
 Facility Addr2: Not reported
 Mailing Name: Not reported
 Mailing Address: 3972 EL CAMINO REAL
 Mailing City,St,Zip: PALO ALTO, CA 943060000
 Gen County: Santa Clara
 TSD EPA ID: CAD059494310
 TSD County: Santa Clara
 Waste Category: Unspecified oil-containing waste
 Disposal Method: Disposal, Other
 Tons: .2500
 Facility County: Santa Clara

Gepaid: CAL000041521
 Contact: DAVIS JAMES E
 Telephone: 0000000000
 Facility Addr2: Not reported
 Mailing Name: Not reported
 Mailing Address: 3972 EL CAMINO REAL
 Mailing City,St,Zip: PALO ALTO, CA 943060000
 Gen County: Santa Clara
 TSD EPA ID: CAD009452657
 TSD County: San Mateo
 Waste Category: Unspecified organic liquid mixture
 Disposal Method: Recycler
 Tons: .4170
 Facility County: Santa Clara

Gepaid: CAL000041521
 Contact: JIM DAVIS
 Telephone: 6504939633
 Facility Addr2: Not reported
 Mailing Name: Not reported
 Mailing Address: 3972 EL CAMINO REAL
 Mailing City,St,Zip: PALO ALTO, CA 943060000

Map ID
 Direction
 Distance
 Distance (ft.)
 Elevation Site

MAP FINDINGS

Database(s) EDR ID Number
 EPA ID Number

JIM DAVIS TEXACO (Continued)

S103657106

Gen County: Santa Clara
 TSD EPA ID: Not reported
 TSD County: Stanislaus
 Waste Category: Waste oil and mixed oil
 Disposal Method: Transfer Station
 Tons: 1.02
 Facility County: Not reported

Gepaid: CAL000041521
 Contact: JIM DAVIS
 Telephone: 6504939633
 Facility Addr2: Not reported
 Mailing Name: Not reported
 Mailing Address: 3972 EL CAMINO REAL
 Mailing City,St,Zip: PALO ALTO, CA 943060000
 Gen County: Santa Clara
 TSD EPA ID: Not reported
 TSD County: Stanislaus
 Waste Category: Waste oil and mixed oil
 Disposal Method: Recycler
 Tons: 1.25
 Facility County: Not reported

[Click this hyperlink](#) while viewing on your computer to access
 4 additional CA_HAZNET: record(s) in the EDR Site Report.

FN1309
WSW
> 1
9768 ft.

JIM DAVIS TEXACO
3972 EL CAMINO REAL
PALO ALTO, CA 94306

HAZNET U003940166
N/A

Site 3 of 8 in cluster FN

Relative:
Higher

HAZNET:
 Gepaid: CAL000041521
 Contact: JIM DAVIS
 Telephone: 6504939633
 Facility Addr2: Not reported
 Mailing Name: Not reported
 Mailing Address: 3972 EL CAMINO REAL
 Mailing City,St,Zip: PALO ALTO, CA 943060000
 Gen County: Santa Clara
 TSD EPA ID: CAL000161743
 TSD County: Santa Clara
 Waste Category: Unspecified oil-containing waste
 Disposal Method: Recycler
 Tons: 1.31
 Facility County: Not reported

Actual:
43 ft.

Gepaid: CAL000041521
 Contact: JIM DAVIS
 Telephone: 6504939633
 Facility Addr2: Not reported
 Mailing Name: Not reported
 Mailing Address: 3972 EL CAMINO REAL
 Mailing City,St,Zip: PALO ALTO, CA 943060000
 Gen County: Santa Clara
 TSD EPA ID: CAL000161743
 TSD County: Santa Clara

Map ID
Direction
Distance
Distance (ft.)
Elevation

MAP FINDINGS

Database(s)
EDR ID Number
EPA ID Number

JIM DAVIS TEXACO (Continued)

U003940166

Waste Category: Unspecified oil-containing waste
Disposal Method: Recycler
Tons: 1.31
Facility County: Not reported

Gepaid: CAL000041521
Contact: JIM DAVIS/OWNER
Telephone: 6504939633
Facility Addr2: Not reported
Mailing Name: Not reported
Mailing Address: 3972 EL CAMINO REAL
Mailing City,St,Zip: PALO ALTO, CA 943060000
Gen County: Santa Clara
TSD EPA ID: CAL000161743
TSD County: Santa Clara
Waste Category: Unspecified oil-containing waste
Disposal Method: Recycler
Tons: 0.14
Facility County: Santa Clara

Gepaid: CAL000041521
Contact: JIM DAVIS
Telephone: 6504939633
Facility Addr2: Not reported
Mailing Name: Not reported
Mailing Address: 3972 EL CAMINO REAL
Mailing City,St,Zip: PALO ALTO, CA 943060000
Gen County: Santa Clara
TSD EPA ID: CAL000161743
TSD County: Santa Clara
Waste Category: Unspecified oil-containing waste
Disposal Method: Recycler
Tons: 1.62
Facility County: Santa Clara

Gepaid: CAL000041521
Contact: JIM DAVIS
Telephone: 6504939633
Facility Addr2: Not reported
Mailing Name: Not reported
Mailing Address: 3972 EL CAMINO REAL
Mailing City,St,Zip: PALO ALTO, CA 943060000
Gen County: Santa Clara
TSD EPA ID: CAT080033681
TSD County: Santa Clara
Waste Category: Unspecified oil-containing waste
Disposal Method: Disposal, Land Fill
Tons: 0.1
Facility County: Santa Clara

[Click this hyperlink](#) while viewing on your computer to access additional CA_HAZNET: detail in the EDR Site Report.

MAP FINDINGS

Map ID
 Direction
 Distance
 Distance (ft.)
 Elevation

Site

Database(s)

EDR ID Number
 EPA ID Number

FN1310 **93173**
WSW **3972 EL CAMINO REAL**
> 1 **PALO ALTO, CA 94306**
9768 ft.

CA FID UST **S101594407**
 N/A

Site 4 of 8 in cluster FN

Relative:
Higher

CA FID UST:
 Facility ID: 43000521
 Regulated By: UTNKA
 Regulated ID: 00062402
 Cortese Code: Not reported
 SIC Code: Not reported
 Facility Phone: 4154939633
 Mail To: Not reported
 Mailing Address: 3972 EL CAMINO REAL
 Mailing Address 2: Not reported
 Mailing City,St,Zip: PALO ALTO 94306
 Contact: Not reported
 Contact Phone: Not reported
 DUNS Number: Not reported
 NPDES Number: Not reported
 EPA ID: Not reported
 Comments: Not reported
 Status: Active

Actual:
43 ft.

FN1311 **CHEVRON #9-3173**
WSW **3972 EL CAMINO REAL**
> 1 **PALO ALTO, CA 94306**
9768 ft.

HAZNET **S105030510**
 LUST **N/A**
 Cortese
HIST LUST SANTA CLARA
SWEEPS UST

Site 5 of 8 in cluster FN

Relative:
Higher

HAZNET:
 Gepaid: CAC002555817
 Contact: JIM DAVIS
 Telephone: 6504939633
 Facility Addr2: Not reported
 Mailing Name: Not reported
 Mailing Address: 3972 EL CAMINO REAL
 Mailing City,St,Zip: PALO ALTO, CA 94306
 Gen County: Santa Clara
 TSD EPA ID: Not reported
 TSD County: San Mateo
 Waste Category: Aqueous solution with less than 10% total organic residues
 Disposal Method: Recycler
 Tons: 0.20
 Facility County: Not reported

Actual:
43 ft.

LUST:
 Region: STATE
 Case Type: Other ground water affected
 Cross Street: Not reported
 Enf Type: Not reported
 Funding: CLOS
 How Discovered: Not reported
 How Stopped: Not reported
 Leak Cause: Not reported
 Leak Source: Not reported
 Global Id: T0608500382
 Stop Date: 9999-09-09 00:00:00

Map ID
Direction
Distance
Distance (ft.)
Elevation Site

MAP FINDINGS

Database(s) EDR ID Number
EPA ID Number

CHEVRON #9-3173 (Continued)

S105030510

Confirm Leak: Not reported
Workplan: Not reported
Prelim Assess: Not reported
Pollution Char: Not reported
Remed Plan: Not reported
Remed Action: Not reported
Monitoring: Not reported
Close Date: 2006-02-17 00:00:00
Discover Date: 1965-01-01 00:00:00
Enforcement Dt: Not reported
Release Date: 1987-04-21 00:00:00
Review Date: Not reported
Enter Date: Not reported
MTBE Date: Not reported
GW Qualifier: Not reported
Soil Qualifier: Not reported
Max MTBE GW ppb: Not reported
Max MTBE Soil ppb: Not reported
County: 43
Org Name: Not reported
Reg Board: San Francisco Bay Region
Status: Case Closed
Chemical: Gasoline
Contact Person: Not reported
Responsible Party: MARK LAFFERTY
RP Address: 6001 BOLLINGER CANYON RD
Interim: Not reported
Oversight Prgm: LUST
MTBE Class: *
MTBE Conc: 0
MTBE Fuel: 1
MTBE Tested: MTBE Detected. Site tested for MTBE and MTBE detected
Staff: ZSC
Staff Initials: Not reported
Lead Agency: Local Agency
Local Agency: Not reported
Hydr Basin #: Not reported
Beneficial: MUN
Priority: Not reported
Cleanup Fund Id: Not reported
Work Suspended: Not reported
Local Case #: 06S2W18D01f
Case Number: Not reported
Qty Leaked: 0
Abate Method: Not reported
Operator: Not reported
Water System Name: Not reported
Well Name: Not reported
Distance To Lust: 0
Waste Discharge Global ID: Not reported
Waste Disch Assigned Name: Not reported
Summary: Not reported

LUST:

Region: 2
Facility Status: Pollution Characterization
Facility Id: Not reported

Map ID
Direction
Distance
Distance (ft.)
Elevation Site

MAP FINDINGS

Database(s) EDR ID Number
EPA ID Number

CHEVRON #9-3173 (Continued)

S105030510

Case Number: 06S2W18D01f
How Discovered: Not reported
Leak Cause: Not reported
Leak Source: Not reported
Date Leak Confirmed: Not reported
Oversight Program: LUST
Prelim. Site Assessment Workplan Submitted: Not reported
Preliminary Site Assessment Began: 4/21/1987
Pollution Characterization Began: 6/8/1987
Pollution Remediation Plan Submitted: Not reported
Date Remediation Action Underway: Not reported
Date Post Remedial Action Monitoring Began: Not reported

LUST:

Global ID: SL0608123509
Facility ID: 550196
Case Type: Soil only affected
Facility Status: 3B- Preliminary Assessment Underway

LUST:

Region: SANTA CLARA
SCVWD ID: 06S2W18D01f
Closed Date: 02/17/2006
Lop Number: 03-067

Cortese:

Region: CORTESE
Facility Addr2: 3972 EL CAMINO REAL

Region: CORTESE
Facility Addr2: 3972 EL CAMINO REAL

HIST LUST SANTA CLARA:

Region: SANTA CLARA
SCVWD ID: 06S2W18D01
Region Code: 2
Oversite Agency: SCVWD
Date Listed: 1988-01-01 00:00:00
Closed Date: Not reported

SWEEPS UST:

Status: A
Comp Number: 62402
Number: 9
Board Of Equalization: 44-026135
Ref Date: 07-01-85
Act Date: Not reported
Created Date: 02-29-88
Tank Status: A
Owner Tank Id: 1
Swrcb Tank Id: 43-006-062402-000001
Actv Date: 07-01-85
Capacity: 10000
Tank Use: UNKNOWN
Stg: P

Map ID
 Direction
 Distance
 Distance (ft.)
 Elevation Site

MAP FINDINGS

Database(s) EDR ID Number
 EPA ID Number

CHEVRON #9-3173 (Continued)

S105030510

Content:	Not reported
Number Of Tanks:	6
Status:	A
Comp Number:	62402
Number:	9
Board Of Equalization:	44-026135
Ref Date:	07-01-85
Act Date:	Not reported
Created Date:	02-29-88
Tank Status:	A
Owner Tank Id:	2
Swrcb Tank Id:	43-006-062402-000002
Actv Date:	07-01-85
Capacity:	4000
Tank Use:	UNKNOWN
Stg:	P
Content:	Not reported
Number Of Tanks:	Not reported
Status:	A
Comp Number:	62402
Number:	9
Board Of Equalization:	44-026135
Ref Date:	07-01-85
Act Date:	Not reported
Created Date:	02-29-88
Tank Status:	A
Owner Tank Id:	3
Swrcb Tank Id:	43-006-062402-000003
Actv Date:	07-01-85
Capacity:	4000
Tank Use:	UNKNOWN
Stg:	P
Content:	Not reported
Number Of Tanks:	Not reported
Status:	A
Comp Number:	62402
Number:	9
Board Of Equalization:	44-026135
Ref Date:	07-01-85
Act Date:	Not reported
Created Date:	02-29-88
Tank Status:	A
Owner Tank Id:	4
Swrcb Tank Id:	43-006-062402-000004
Actv Date:	07-01-85
Capacity:	2000
Tank Use:	UNKNOWN
Stg:	P
Content:	Not reported
Number Of Tanks:	Not reported
Status:	A
Comp Number:	62402
Number:	9

Map ID
 Direction
 Distance
 Distance (ft.)
 Elevation Site

MAP FINDINGS

Database(s) EDR ID Number
 EPA ID Number

CHEVRON #9-3173 (Continued)

S105030510

Board Of Equalization: 44-026135
 Ref Date: 07-01-85
 Act Date: Not reported
 Created Date: 02-29-88
 Tank Status: A
 Owner Tank Id: 5
 Swrcb Tank Id: 43-006-062402-000005
 Actv Date: 07-01-85
 Capacity: 2000
 Tank Use: UNKNOWN
 Stg: P
 Content: Not reported
 Number Of Tanks: Not reported

Status: A
 Comp Number: 62402
 Number: 9
 Board Of Equalization: 44-026135
 Ref Date: 07-01-85
 Act Date: Not reported
 Created Date: 02-29-88
 Tank Status: A
 Owner Tank Id: 6
 Swrcb Tank Id: 43-006-062402-000006
 Actv Date: 07-01-85
 Capacity: 550
 Tank Use: UNKNOWN
 Stg: W
 Content: Not reported
 Number Of Tanks: Not reported

FM1312 THEUERKAUF ELEMENTARY
SSE 1625 SAN LUIS AVE.
> 1 MOUNTAIN VIEW, CA 94043

FINDS 1008305911
110021970919

**Relative:
 Higher**

Site 2 of 2 in cluster FM

FINDS:
 Other Pertinent Environmental Activity Identified at Site

**Actual:
 43 ft.**

Not reported

NCES (National Center for Education Statistics) is the primary federal entity for collecting and analyzing data related to education in the United States and other nations and the institute of education sciences.

MAP FINDINGS

Map ID
 Direction
 Distance
 Distance (ft.)
 Elevation

Site

Database(s)

EDR ID Number
 EPA ID Number

FG1313
South
> 1
9770 ft.

PLESSEY MICRO SCIENCES
2274 MORA DRIVE
MOUNTAIN VIEW, CA 94040

CA BOND EXP. PLAN

S100833251
N/A

Site 10 of 15 in cluster FG

Relative:
Higher

CA BOND EXP. PLAN:

Actual:
54 ft.

Responsible Party: RESPONSIBLE PARTY-LEAD SITE CLEANUP WORKPLAN
 Project Revenue Source Company: Plessey, Inc.
 Project Revenue Source Addr: 325 Westchester Avenue
 Project Revenue Source City,St,Zip: White Plains, NY 10604
 Project Revenue Source Desc: DHS has issued a remedial action order and Plessey has stipulated to comply with this order. DHS has budgeted \$50,000 for oversight and monitoring of cleanup efforts. DHS will recover 100 percent of direct costs plus staff costs and overhead related to the project. The responsible parties will pay all costs associated with remedial investigations and cleanup activities.
 Site Description: From about the mid-1960s to 1981, Plessey manufactured electronic components. Chemical processes used included plating and etching. Wastewater was drained to underground storage tanks where material or waste was neutralized and stored prior to disposal.
 Hazardous Waste Desc: Wastes include perchloroethylene (PCE), trichloroethylene (TCE), chromic acid and xylene.
 Threat To Public Health & Env: Depth of the shallowest aquifer is about 32 feet. Ground water contamination and its potential impact on drinking water supplies is the primary concern.
 Site Activity Status: Plessey Micro Sciences, Inc., retained a contractor and completed a preliminary investigation in June, 1987. Result of the investigation indicated ground water contamination by perchloroethylene, trichloroethylene and methylene chloride. A Phase II RI report was submitted September, 1988. It appears that further investigation will be required before the FS and RAP can be Started.

FG1314
South
> 1
9770 ft.

PLESSEY MICRO SCIENCE
2274 MORA
MOUNTAIN VIEW, CA 94040

HAZNET
Cortese

S103981838
N/A

Site 11 of 15 in cluster FG

Relative:
Higher

HAZNET:

Actual:
54 ft.

Gepaid: CAL000088792
 Contact: DENISE KNAB-TREASURER
 Telephone: 6509653570
 Facility Addr2: Not reported
 Mailing Name: Not reported
 Mailing Address: 2274 MORA DR
 Mailing City,St,Zip: MOUNTAIN VIEW, CA 940401549
 Gen County: Santa Clara
 TSD EPA ID: CAD980887418
 TSD County: Alameda
 Waste Category: Unspecified solvent mixture Waste
 Disposal Method: Transfer Station
 Tons: 0.02
 Facility County: Santa Clara

 Gepaid: CAL000088792
 Contact: JOHN DOGLIETTO
 Telephone: 6509653570
 Facility Addr2: Not reported
 Mailing Name: Not reported
 Mailing Address: 2274 MORA DR
 Mailing City,St,Zip: MOUNTAIN VIEW, CA 940401549
 Gen County: Santa Clara

Map ID
Direction
Distance
Distance (ft.)
Elevation Site

MAP FINDINGS

Database(s) EDR ID Number
EPA ID Number

PLESSEY MICRO SCIENCE (Continued)

S103981838

TSD EPA ID: CAD003963592
TSD County: Santa Clara
Waste Category: Photochemicals/photoprocessing waste
Disposal Method: Recycler
Tons: .0625
Facility County: Santa Clara

Gepaid: CAL000088792
Contact: JOHN DOGLIETTO
Telephone: 6509653570
Facility Addr2: Not reported
Mailing Name: Not reported
Mailing Address: 2274 MORA DR
Mailing City,St,Zip: MOUNTAIN VIEW, CA 940401549
Gen County: Santa Clara
TSD EPA ID: CAD009452657
TSD County: San Mateo
Waste Category: Other empty containers 30 gallons or more
Disposal Method: Disposal, Other
Tons: .0175
Facility County: Santa Clara

Gepaid: CAL000088792
Contact: JOHN DOGLIETTO
Telephone: 6509653570
Facility Addr2: Not reported
Mailing Name: Not reported
Mailing Address: 2274 MORA DR
Mailing City,St,Zip: MOUNTAIN VIEW, CA 940401549
Gen County: Santa Clara
TSD EPA ID: CAD070148432
TSD County: 1
Waste Category: Photochemicals/photoprocessing waste
Disposal Method: Treatment, Incineration
Tons: .1251
Facility County: Santa Clara

Gepaid: CAL000088792
Contact: JOHN DOGLIETTO
Telephone: 6509653570
Facility Addr2: Not reported
Mailing Name: Not reported
Mailing Address: 2274 MORA DR
Mailing City,St,Zip: MOUNTAIN VIEW, CA 940401549
Gen County: Santa Clara
TSD EPA ID: CAT080010101
TSD County: San Diego
Waste Category: Unspecified solvent mixture Waste
Disposal Method: Transfer Station
Tons: .2293
Facility County: Santa Clara

[Click this hyperlink](#) while viewing on your computer to access
1 additional CA_HAZNET: record(s) in the EDR Site Report.

Cortese:
Region: CORTESE

Map ID
Direction
Distance
Distance (ft.)
Elevation

MAP FINDINGS

PLESSEY MICRO SCIENCE (Continued)

EDR ID Number
EPA ID Number

Database(s)

Facility Addr2: Not reported

S103981838

**FN1315
WSW
> 1
9770 ft.**

**JIM DAVIS AUTOMOTIVE - VALERO SERVICE STATION
3972 EL CAMINO RL
PALO ALTO, CA 94306**

**UST U004049762
N/A**

**Relative:
Higher**

Site 6 of 8 in cluster FN

UST:
Local Agency: Palo Alto, Santa Clara County
Facility ID: 43-006-700289

**Actual:
43 ft.**

**FO1316
SW
> 1
9770 ft.**

**LUTZ FORD
4180 EL CAMINO REAL
PALO ALTO, CA 94306**

**RCRA-SQG 1000442633
CA FID UST CAD981985807
HIST UST
SWEEPS UST**

**Relative:
Higher**

Site 1 of 6 in cluster FO

RCRA-SQG:
Date form received by agency: 09/01/1996
Facility name: LUTZ FORD
Facility address: 4180 EL CAMINO REAL
PALO ALTO, CA 94306
EPA ID: CAD981985807
Mailing address: EL CAMINO REAL
PALO ALTO, CA 94306
Contact: Not reported
Contact address: Not reported
Contact country: Not reported
Contact telephone: Not reported
Contact email: Not reported
EPA Region: 09
Classification: Small Small Quantity Generator
Description: Handler: generates more than 100 and less than 1000 kg of hazardous waste during any calendar month and accumulates less than 6000 kg of hazardous waste at any time; or generates 100 kg or less of hazardous waste during any calendar month, and accumulates more than 1000 kg of hazardous waste at any time

**Actual:
52 ft.**

Owner/Operator Summary:

Owner/operator name: HAROLD BEAUNE
Owner/operator address: NOT REQUIRED
NOT REQUIRED, ME 99999
Owner/operator country: Not reported
Owner/operator telephone: (415) 555-1212
Legal status: Private
Owner/Operator Type: Owner
Owner/Op start date: Not reported
Owner/Op end date: Not reported

Owner/operator name: NOT REQUIRED
Owner/operator address: NOT REQUIRED
NOT REQUIRED, ME 99999
Owner/operator country: Not reported
Owner/operator telephone: (415) 555-1212

Map ID
Direction
Distance
Distance (ft.)
Elevation

MAP FINDINGS

LUTZ FORD (Continued)

EDR ID Number
EPA ID Number

Database(s)

1000442633

Legal status: Private
Owner/Operator Type: Operator
Owner/Op start date: Not reported
Owner/Op end date: Not reported

Handler Activities Summary:

U.S. importer of hazardous waste: Unknown
Mixed waste (haz. and radioactive): Unknown
Recycler of hazardous waste: No
Transporter of hazardous waste: No
Treater, storer or disposer of HW: No
Underground injection activity: No
On-site burner exemption: Unknown
Furnace exemption: Unknown
Used oil fuel burner: No
Used oil processor: No
User oil refiner: No
Used oil fuel marketer to burner: No
Used oil Specification marketer: No
Used oil transfer facility: No
Used oil transporter: No
Off-site waste receiver: Commercial status unknown

Violation Status: No violations found

CA FID UST:

Facility ID: 43012194
Regulated By: UTNKA
Regulated ID: 00010402
Cortese Code: Not reported
SIC Code: Not reported
Facility Phone: 4154936900
Mail To: Not reported
Mailing Address: 4180 EL CAMINO
Mailing Address 2: Not reported
Mailing City,St,Zip: PALO ALTO 94306
Contact: Not reported
Contact Phone: Not reported
DUNS Number: Not reported
NPDES Number: Not reported
EPA ID: Not reported
Comments: Not reported
Status: Active

HIST UST:

Region: STATE
Facility ID: 00000010402
Facility Type: Other
Other Type: AUTO AGENCY
Total Tanks: 0002
Contact Name: BILL HAUCK
Telephone: 4154936900
Owner Name: LUTZ FORD
Owner Address: 4180 EL CAMINO
Owner City,St,Zip: PALO ALTO, CA 94306

Tank Num: 001

Map ID
Direction
Distance
Distance (ft.)
Elevation Site

MAP FINDINGS

Database(s) EDR ID Number
EPA ID Number

LUTZ FORD (Continued)

1000442633

Container Num: #1 GAS TAN
Year Installed: 1974
Tank Capacity: 00001000
Tank Used for: WASTE
Type of Fuel: UNLEADED
Tank Construction: Not reported
Leak Detection: Visual, Stock Inventor, Vapor Sniff Well

Tank Num: 002
Container Num: #2
Year Installed: 1941
Tank Capacity: 00000500
Tank Used for: WASTE
Type of Fuel: WASTE OIL
Tank Construction: Not reported
Leak Detection: Visual

SWEEPS UST:

Status: A
Comp Number: 10402
Number: 9
Board Of Equalization: 44-026059
Ref Date: 07-01-85
Act Date: Not reported
Created Date: 02-29-88
Tank Status: A
Owner Tank Id: #1 GAS TAN
Swrcb Tank Id: 43-006-010402-000001
Actv Date: 07-01-85
Capacity: 1000
Tank Use: M.V. FUEL
Stg: W
Content: REG UNLEADED
Number Of Tanks: 2

Status: A
Comp Number: 10402
Number: 9
Board Of Equalization: 44-026059
Ref Date: 07-01-85
Act Date: Not reported
Created Date: 02-29-88
Tank Status: A
Owner Tank Id: #2
Swrcb Tank Id: 43-006-010402-000002
Actv Date: 07-01-85
Capacity: 500
Tank Use: OIL
Stg: W
Content: WASTE OIL
Number Of Tanks: Not reported

MAP FINDINGS

Map ID
 Direction
 Distance
 Distance (ft.)
 Elevation

Site

Database(s)

EDR ID Number
 EPA ID Number

FO1317 **VARSAITY FORD, INC**
SW **4180 EL CAMINO REAL**
> 1 **PALO ALTO, CA 96306**
9770 ft.

HAZNET **S104580194**
 N/A

Site 2 of 6 in cluster FO

Relative:
Higher

HAZNET:

Actual:
52 ft.

Gepaid: CAL000170329
 Contact: BRUCE ISAEFF SERVICE MANAGER
 Telephone: 6504936900
 Facility Addr2: Not reported
 Mailing Name: Not reported
 Mailing Address: 4180 EL CAMINO REAL
 Mailing City,St,Zip: PALO ALTO, CA 963060000
 Gen County: Santa Clara
 TSD EPA ID: Not reported
 TSD County: Santa Clara
 Waste Category: Unspecified oil-containing waste
 Disposal Method: Recycler
 Tons: 0.1
 Facility County: Not reported

Gepaid: CAL000170329
 Contact: BRUCE ISAEFF SERVICE MANAGER
 Telephone: 6504936900
 Facility Addr2: Not reported
 Mailing Name: Not reported
 Mailing Address: 4180 EL CAMINO REAL
 Mailing City,St,Zip: PALO ALTO, CA 963060000
 Gen County: Santa Clara
 TSD EPA ID: Not reported
 TSD County: Santa Clara
 Waste Category: Other organic solids
 Disposal Method: Transfer Station
 Tons: 2.65
 Facility County: Not reported

Gepaid: CAL000170329
 Contact: STEVE FUENTES
 Telephone: 6504936900
 Facility Addr2: Not reported
 Mailing Name: Not reported
 Mailing Address: 4180 EL CAMINO REAL
 Mailing City,St,Zip: PALO ALTO, CA 963060000
 Gen County: Santa Clara
 TSD EPA ID: CAD009452657
 TSD County: San Mateo
 Waste Category: Unspecified organic liquid mixture
 Disposal Method: Not reported
 Tons: 0.3544
 Facility County: Santa Clara

Gepaid: CAL000170329
 Contact: STEVE FUENTES
 Telephone: 6504936900
 Facility Addr2: Not reported
 Mailing Name: Not reported
 Mailing Address: 4180 EL CAMINO REAL
 Mailing City,St,Zip: PALO ALTO, CA 963060000

Map ID
 Direction
 Distance
 Distance (ft.)
 Elevation Site

MAP FINDINGS

Database(s) EDR ID Number
 EPA ID Number

VARSIY FORD, INC (Continued)

S104580194

Gen County: Santa Clara
 TSD EPA ID: CAD009452657
 TSD County: San Mateo
 Waste Category: Unspecified organic liquid mixture
 Disposal Method: Recycler
 Tons: 6.4843
 Facility County: Santa Clara

Gepaid: CAL000170329
 Contact: STEVE FUENTES
 Telephone: 6504936900
 Facility Addr2: Not reported
 Mailing Name: Not reported
 Mailing Address: 4180 EL CAMINO REAL
 Mailing City,St,Zip: PALO ALTO, CA 963060000
 Gen County: Santa Clara
 TSD EPA ID: CAD009452657
 TSD County: San Mateo
 Waste Category: Other organic solids
 Disposal Method: Not reported
 Tons: 0.688
 Facility County: Santa Clara

[Click this hyperlink](#) while viewing on your computer to access
 11 additional CA_HAZNET: record(s) in the EDR Site Report.

**FO1318
 SW
 > 1
 9770 ft.**

**CARLSEN SUBARU INC DBA CARLSEN VOLVO
 4180 EL CAMINO REAL
 PALO ALTO, CA 94306**

**HAZNET S108744145
 N/A**

Site 3 of 6 in cluster FO

**Relative:
 Higher**

HAZNET:

Gepaid: CAL000312227
 Contact: BILL WEISS
 Telephone: 6504931515
 Facility Addr2: Not reported
 Mailing Name: Not reported
 Mailing Address: 4180 EL CAMINO REAL
 Mailing City,St,Zip: PALO ALTO, CA 94306
 Gen County: Santa Clara
 TSD EPA ID: CAD009452657
 TSD County: San Mateo
 Waste Category: Aqueous solution with less than 10% total organic residues
 Disposal Method: H02
 Tons: 0.37
 Facility County: Santa Clara

**Actual:
 52 ft.**

MAP FINDINGS

Map ID
 Direction
 Distance
 Distance (ft.)
 Elevation

Site

Database(s)

EDR ID Number
 EPA ID Number

FO1319 **PENINSULA FORD OF PALO ALTO**
SW **4180 EL CAMINO REAL**
> 1 **PALO ALTO, CA 96306**
9770 ft.

HAZNET **S103658573**
N/A

Site 4 of 6 in cluster FO

Relative:
Higher

HAZNET:

Actual:
52 ft.

Gepaid: CAD981985807
 Contact: STEVE FUENTES
 Telephone: 0000000000
 Facility Addr2: Not reported
 Mailing Name: Not reported
 Mailing Address: 4180 EL CAMINO REAL
 Mailing City,St,Zip: PALO ALTO, CA 943064008
 Gen County: Santa Clara
 TSD EPA ID: CA0000084517
 TSD County: Sacramento
 Waste Category: Aqueous solution with less than 10% total organic residues
 Disposal Method: Transfer Station
 Tons: .4334
 Facility County: Santa Clara

Gepaid: CAD981985807
 Contact: STEVE FUENTES
 Telephone: 0000000000
 Facility Addr2: Not reported
 Mailing Name: Not reported
 Mailing Address: 4180 EL CAMINO REAL
 Mailing City,St,Zip: PALO ALTO, CA 943064008
 Gen County: Santa Clara
 TSD EPA ID: CA0000084517
 TSD County: Sacramento
 Waste Category: Aqueous solution with less than 10% total organic residues
 Disposal Method: Treatment, Tank
 Tons: .7335
 Facility County: Santa Clara

Gepaid: CAL000170329
 Contact: BRUCE ISAEFF SERVICE MANAGER
 Telephone: 6504936900
 Facility Addr2: Not reported
 Mailing Name: Not reported
 Mailing Address: 650 E EL CAMINO REAL
 Mailing City,St,Zip: SUNNYVALE, CA 940870000
 Gen County: Santa Clara
 TSD EPA ID: CAL000161743
 TSD County: Santa Clara
 Waste Category: Unspecified oil-containing waste
 Disposal Method: Recycler
 Tons: 0.04
 Facility County: Not reported

Gepaid: CAD981985807
 Contact: DON TENA/SECRETARY & TREASURER
 Telephone: 4154936900
 Facility Addr2: Not reported
 Mailing Name: Not reported
 Mailing Address: 4180 EL CAMINO REAL
 Mailing City,St,Zip: PALO ALTO, CA 943064008

Map ID
Direction
Distance
Distance (ft.)
Elevation Site

MAP FINDINGS

Database(s) EDR ID Number
EPA ID Number

PENINSULA FORD OF PALO ALTO (Continued)

S103658573

Gen County: Santa Clara
TSD EPA ID: Not reported
TSD County: Sacramento
Waste Category: Aqueous solution with less than 10% total organic residues
Disposal Method: Transfer Station
Tons: 1.08
Facility County: Not reported

Gepaid: CAD981985807
Contact: DON TENA/SECRETARY & TREASURER
Telephone: 4154936900
Facility Addr2: Not reported
Mailing Name: Not reported
Mailing Address: 4180 EL CAMINO REAL
Mailing City,St,Zip: PALO ALTO, CA 943064008
Gen County: Santa Clara
TSD EPA ID: Not reported
TSD County: Alameda
Waste Category: Liquids with halogenated organic compounds > 1000 mg/l
Disposal Method: Transfer Station
Tons: 0.06
Facility County: Not reported

[Click this hyperlink](#) while viewing on your computer to access 17 additional CA_HAZNET: record(s) in the EDR Site Report.

FO1320
SW
> 1
9770 ft.

**UNIVERSITY FORD SALES INC DBA UNIVERSITY FORD OF P
4180 EL CAMINO REAL
PALO ALTO, CA 94306**

**HAZNET S108757124
N/A**

Site 5 of 6 in cluster FO

Relative:
Higher

HAZNET:
Gepaid: CAL000296254
Contact: LISA DUBRIEL
Telephone: 6504936900
Facility Addr2: Not reported
Mailing Name: Not reported
Mailing Address: 4180 EL CAMINO REAL
Mailing City,St,Zip: PALO ALTO, CA 94306
Gen County: Santa Clara
TSD EPA ID: CAL000161743
TSD County: Santa Clara
Waste Category: Other organic solids
Disposal Method: H14
Tons: 0.03
Facility County: Santa Clara

Actual:
52 ft.

MAP FINDINGS

Map ID
 Direction
 Distance
 Distance (ft.)
 Elevation

Site

Database(s)

EDR ID Number
 EPA ID Number

FO1321 **LUTZ FORD**
SW **4180 EL CAMINO REAL**
> 1 **PALO ALTO, CA 94306**
9770 ft.

FINDS **1007729356**
110018862612

Site 6 of 6 in cluster FO

Relative:
Higher

FINDS:
 Other Pertinent Environmental Activity Identified at Site

Actual:
52 ft.

AFS (Aerometric Information Retrieval System (AIRS) Facility Subsystem) replaces the former Compliance Data System (CDS), the National Emission Data System (NEDS), and the Storage and Retrieval of Aerometric Data (SAROAD). AIRS is the national repository for information concerning airborne pollution in the United States. AFS is used to track emissions and compliance data from industrial plants. AFS data are utilized by states to prepare State Implementation Plans to comply with regulatory programs and by EPA as an input for the estimation of total national emissions. AFS is undergoing a major redesign to support facility operating permits required under Title V of the Clean Air Act.

RCRAInfo is a national information system that supports the Resource Conservation and Recovery Act (RCRA) program through the tracking of events and activities related to facilities that generate, transport, and treat, store, or dispose of hazardous waste. RCRAInfo allows RCRA program staff to track the notification, permit, compliance, and corrective action activities required under RCRA.

FP1322 **SHELL**
NW **1161 EMBARCADERO RD**
> 1 **PALO ALTO, CA 94303**
9777 ft.

HAZNET **S103962967**
LUST **N/A**
Cortese
HIST LUST SANTA CLARA

Site 1 of 10 in cluster FP

Relative:
Higher

HAZNET:
 Gepaid: CAD981400955
 Contact: EQUILON ENTERPRISES LLC
 Telephone: 7132412258
 Facility Addr2: Not reported
 Mailing Name: Not reported
 Mailing Address: PO BOX 2099
 Mailing City,St,Zip: HOUSTON, TX 772522099
 Gen County: Santa Clara
 TSD EPA ID: CAD009466392
 TSD County: 7
 Waste Category: Empty containers less than 30 gallons
 Disposal Method: Recycler
 Tons: 2.5000
 Facility County: Santa Clara

Actual:
10 ft.

Gepaid: CAD981400955
 Contact: NORA CORTEZ/ENV. DATA ANALYST
 Telephone: 7132413353
 Facility Addr2: Not reported
 Mailing Name: Not reported
 Mailing Address: PO BOX 4453 TSP 1922
 Mailing City,St,Zip: HOUSTON, TX 772104453
 Gen County: Santa Clara
 TSD EPA ID: Not reported

Map ID
Direction
Distance
Distance (ft.)
Elevation

MAP FINDINGS

Database(s)
EDR ID Number
EPA ID Number

SHELL (Continued)

S103962967

TSD County: Los Angeles
Waste Category: Tank bottom waste
Disposal Method: Treatment, Tank
Tons: 0.68
Facility County: Not reported

Gepaid: CAD981400955
Contact: NORA CORTEZ/ENV. DATA ANALYST
Telephone: 7132413353
Facility Addr2: Not reported
Mailing Name: Not reported
Mailing Address: PO BOX 4453 TSP 1922
Mailing City,St,Zip: HOUSTON, TX 772104453
Gen County: Santa Clara
TSD EPA ID: Not reported
TSD County: Los Angeles
Waste Category: Other organic solids
Disposal Method: Transfer Station
Tons: 0.01
Facility County: Not reported

Gepaid: CAD981400955
Contact: EQUILON ENTERPRISES LLC
Telephone: 7132412258
Facility Addr2: Not reported
Mailing Name: Not reported
Mailing Address: PO BOX 2099
Mailing City,St,Zip: HOUSTON, TX 772522099
Gen County: Santa Clara
TSD EPA ID: CAD009466392
TSD County: 7
Waste Category: Empty containers less than 30 gallons
Disposal Method: Recycler
Tons: 0.55
Facility County: Santa Clara

[Click this hyperlink](#) while viewing on your computer to access
-1 additional CA_HAZNET: record(s) in the EDR Site Report.

LUST:

Region: STATE
Case Type: Other ground water affected
Cross Street: Not reported
Enf Type: Not reported
Funding: SEL
How Discovered: Not reported
How Stopped: Not reported
Leak Cause: Not reported
Leak Source: Not reported
Global Id: T0608501248
Stop Date: Not reported
Confirm Leak: Not reported
Workplan: Not reported
Prelim Assess: 1987-02-20 00:00:00
Pollution Char: 1987-09-29 00:00:00
Remed Plan: Not reported
Remed Action: Not reported

Map ID
Direction
Distance
Distance (ft.)
Elevation Site

MAP FINDINGS

Database(s) EDR ID Number
EPA ID Number

SHELL (Continued)

S103962967

Monitoring: Not reported
Close Date: 2004-12-21 00:00:00
Discover Date: Not reported
Enforcement Dt: Not reported
Release Date: 1987-02-27 00:00:00
Review Date: Not reported
Enter Date: Not reported
MTBE Date: 2004-09-15 00:00:00
GW Qualifier: =
Soil Qualifier: =
Max MTBE GW ppb: 70
Max MTBE Soil ppb: 21.4
County: 43
Org Name: Not reported
Reg Board: San Francisco Bay Region
Status: Case Closed
Chemical: Gasoline
Contact Person: Not reported
Responsible Party: Carol Campagna
RP Address: 20945 S. Wilmington Ave
Interim: Not reported
Oversight Prgm: LUST
MTBE Class: Not reported
MTBE Conc: 3
MTBE Fuel: 1
MTBE Tested: MTBE Detected. Site tested for MTBE and MTBE detected
Staff: ZSC
Staff Initials: LD
Lead Agency: Local Agency
Local Agency: 43099L
Hydr Basin #: Not reported
Beneficial: MUN
Priority: Not reported
Cleanup Fund Id: Not reported
Work Suspended: Not reported
Local Case #: 05S2W31P01f
Case Number: Not reported
Qty Leaked: Not reported
Abate Method: Not reported
Operator: Not reported
Water System Name: Not reported
Well Name: Not reported
Distance To Lust: 0
Waste Discharge Global ID: Not reported
Waste Disch Assigned Name: Not reported
Summary: Not reported

LUST:

Region: 2
Facility Status: Pollution Characterization
Facility Id: Not reported
Case Number: 05S2W31P01f
How Discovered: Not reported
Leak Cause: Not reported
Leak Source: Not reported
Date Leak Confirmed: Not reported
Oversight Program: LUST

Map ID
 Direction
 Distance
 Distance (ft.)
 Elevation Site

MAP FINDINGS

Database(s) EDR ID Number
 EPA ID Number

SHELL (Continued)

S103962967

Prelim. Site Assessment Workplan Submitted: Not reported
 Preliminary Site Assessment Began: 2/20/1987
 Pollution Characterization Began: 9/29/1987
 Pollution Remediation Plan Submitted: Not reported
 Date Remediation Action Underway: Not reported
 Date Post Remedial Action Monitoring Began: Not reported

Cortese:

Region: CORTESE
 Facility Addr2: 1161 EMBARCADERO RD

HIST LUST SANTA CLARA:

Region: SANTA CLARA
 SCVWD ID: 05S2W31P01
 Region Code: 2
 Oversight Agency: SCVWD
 Date Listed: 1988-01-01 00:00:00
 Closed Date: 2004-12-21 00:00:00

**FP1323
 NW
 > 1
 9777 ft.**

**EMBARCADERO SHELL
 1161 EMBARCADERO ROAD
 PALO ALTO, CA 94303**

**UST U004108910
 N/A**

Site 2 of 10 in cluster FP

**Relative:
 Higher**

UST:
 Local Agency: Palo Alto, Santa Clara County
 Facility ID: 43-006-002199

**Actual:
 10 ft.**

**FP1324
 NW
 > 1
 9777 ft.**

**EMBARCADERO SHELL
 1161 EMBARCADERO RD
 PALO ALTO, CA 94303**

**CA FID UST S101623395
 N/A**

Site 3 of 10 in cluster FP

**Relative:
 Higher**

CA FID UST:
 Facility ID: 43001288
 Regulated By: UTNKA
 Regulated ID: 00009496
 Cortese Code: Not reported
 SIC Code: Not reported
 Facility Phone: 4158566388
 Mail To: Not reported
 Mailing Address: P O BOX
 Mailing Address 2: Not reported
 Mailing City,St,Zip: PALO ALTO 94303
 Contact: Not reported
 Contact Phone: Not reported
 DUNs Number: Not reported
 NPDES Number: Not reported
 EPA ID: Not reported
 Comments: Not reported
 Status: Active

**Actual:
 10 ft.**

Map ID
Direction
Distance
Distance (ft.)
Elevation

MAP FINDINGS

Site

Database(s)

EDR ID Number
EPA ID Number

FP1325
NW
> 1
9777 ft.

EMBARCADERO SHELL
1161 EMBARCADERO RD
PALO ALTO, CA 94303

HIST UST
SWEEPS UST

U001595869
N/A

Site 4 of 10 in cluster FP

Relative:
Higher

HIST UST:

Actual:
10 ft.

Region: STATE
Facility ID: 00000009496
Facility Type: Gas Station
Other Type: Not reported
Total Tanks: 0004
Contact Name: PEARSON/ANDREWS INC D-1*
Telephone: 4158566388
Owner Name: SHELL OIL COMPANY
Owner Address: P.O. BOX 4848
Owner City,St,Zip: ANAHEIM, CA 92803

Tank Num: 001
Container Num: 1
Year Installed: 1981
Tank Capacity: 00010000
Tank Used for: PRODUCT
Type of Fuel: UNLEADED
Tank Construction: 1/4 inches
Leak Detection: Stock Inventor, Groundwater Monitoring Well, 10

Tank Num: 002
Container Num: 2
Year Installed: 1981
Tank Capacity: 00010000
Tank Used for: PRODUCT
Type of Fuel: REGULAR
Tank Construction: 1/4 inches
Leak Detection: Stock Inventor, Groundwater Monitoring Well, 10

Tank Num: 003
Container Num: 3
Year Installed: 1981
Tank Capacity: 00010000
Tank Used for: PRODUCT
Type of Fuel: PREMIUM
Tank Construction: 1/4 inches
Leak Detection: Stock Inventor, Groundwater Monitoring Well, 10

Tank Num: 004
Container Num: 4
Year Installed: Not reported
Tank Capacity: 00000500
Tank Used for: WASTE
Type of Fuel: WASTE OIL
Tank Construction: Not reported
Leak Detection: None

SWEEPS UST:

Status: A
Comp Number: 9496
Number: 2
Board Of Equalization: 44-000074

Map ID
Direction
Distance
Distance (ft.)
Elevation Site

MAP FINDINGS

Database(s) EDR ID Number
EPA ID Number

EMBARCADERO SHELL (Continued)

U001595869

Ref Date: 07-02-92
Act Date: 07-02-92
Created Date: 02-29-88
Tank Status: A
Owner Tank Id: 1
Swrcb Tank Id: 43-006-009496-000001
Actv Date: 07-01-85
Capacity: 10000
Tank Use: M.V. FUEL
Stg: P
Content: REG UNLEADED
Number Of Tanks: 4

Status: A
Comp Number: 9496
Number: 2
Board Of Equalization: 44-000074
Ref Date: 07-02-92
Act Date: 07-02-92
Created Date: 02-29-88
Tank Status: A
Owner Tank Id: 5802-1001-SR-1
Swrcb Tank Id: 43-006-009496-000002
Actv Date: 07-02-92
Capacity: 10000
Tank Use: M.V. FUEL
Stg: P
Content: REG UNLEADED
Number Of Tanks: Not reported

Status: A
Comp Number: 9496
Number: 2
Board Of Equalization: 44-000074
Ref Date: 07-02-92
Act Date: 07-02-92
Created Date: 02-29-88
Tank Status: A
Owner Tank Id: 3
Swrcb Tank Id: 43-006-009496-000003
Actv Date: 07-01-85
Capacity: 10000
Tank Use: M.V. FUEL
Stg: P
Content: REG UNLEADED
Number Of Tanks: Not reported

Status: A
Comp Number: 9496
Number: 2
Board Of Equalization: 44-000074
Ref Date: 07-02-92
Act Date: 07-02-92
Created Date: 02-29-88
Tank Status: A
Owner Tank Id: 4
Swrcb Tank Id: 43-006-009496-000004

Map ID
Direction
Distance
Distance (ft.)
Elevation

MAP FINDINGS

EMBARCADERO SHELL (Continued)

EDR ID Number
EPA ID Number

Database(s)

U001595869

Actv Date: 07-01-85
Capacity: 500
Tank Use: OIL
Stg: W
Content: WASTE OIL
Number Of Tanks: Not reported

**FP1326
NW
> 1
9777 ft.**

**EQUILON ENTERPRISES
1161 EMBARCADERO
PALO ALTO, CA 94303**

**FINDS 1007737850
HAZNET 110018975224**

Site 5 of 10 in cluster FP

**Relative:
Higher**

FINDS:
Other Pertinent Environmental Activity Identified at Site

**Actual:
10 ft.**

California - Hazardous Waste Tracking System - Datamart

RCRAInfo is a national information system that supports the Resource Conservation and Recovery Act (RCRA) program through the tracking of events and activities related to facilities that generate, transport, and treat, store, or dispose of hazardous waste. RCRAInfo allows RCRA program staff to track the notification, permit, compliance, and corrective action activities required under RCRA.

HAZNET:

Gepaid: CAD981400955
Contact: NORA CORTEZ/ENV. DATA ANALYST
Telephone: 2818742224
Facility Addr2: Not reported
Mailing Name: Not reported
Mailing Address: 12700 NORTHBOROUGH DR MFT 240-G
Mailing City,St,Zip: HOUSTON, TX 770672508
Gen County: Santa Clara
TSD EPA ID: WAD991281767
TSD County: 99
Waste Category: Other organic solids
Disposal Method: Recycler
Tons: 0.03
Facility County: Not reported

Gepaid: CAD981400955
Contact: R HULL/ENV. REPORTING ANALYST
Telephone: 2818742224
Facility Addr2: Not reported
Mailing Name: Not reported
Mailing Address: 12700 NORTHBOROUGH DR 300G03
Mailing City,St,Zip: HOUSTON, TX 770670000
Gen County: Santa Clara
TSD EPA ID: CAD028409019
TSD County: Los Angeles
Waste Category: Other organic solids
Disposal Method: Transfer Station
Tons: 0.01
Facility County: Santa Clara

Map ID
Direction
Distance
Distance (ft.)
Elevation Site

MAP FINDINGS

Database(s) EDR ID Number
EPA ID Number

EQUILON ENTERPRISES (Continued)

1007737850

Gepaid: CAD981400955
Contact: NORA CORTEZ/ENV. DATA ANALYST
Telephone: 2818742224
Facility Addr2: Not reported
Mailing Name: RESIDUAL DISPOSAL COORD
Mailing Address: 12700 NORTHBOROUGH DR MFT 240-G
Mailing City,St,Zip: HOUSTON, TX 770672508
Gen County: Santa Clara
TSD EPA ID: CAD982444481
TSD County: Santa Clara
Waste Category: Other organic solids
Disposal Method: Recycler
Tons: 0.04
Facility County: Santa Clara

Gepaid: CAD981400955
Contact: NORA CORTEZ/ENV. DATA ANALYST
Telephone: 2818742224
Facility Addr2: Not reported
Mailing Name: RESIDUAL DISPOSAL COORD
Mailing Address: 12700 NORTHBOROUGH DR MFT 240-G
Mailing City,St,Zip: HOUSTON, TX 770672508
Gen County: Santa Clara
TSD EPA ID: CAD028409019
TSD County: Santa Clara
Waste Category: Other organic solids
Disposal Method: Transfer Station
Tons: 0.01
Facility County: Santa Clara

Gepaid: CAD981400955
Contact: NORA CORTEZ/ENV. DATA ANALYST
Telephone: 2818742224
Facility Addr2: Not reported
Mailing Name: Not reported
Mailing Address: 12700 NORTHBOROUGH DR MFT 240-G
Mailing City,St,Zip: HOUSTON, TX 770672508
Gen County: Santa Clara
TSD EPA ID: WAD991281767
TSD County: 99
Waste Category: Other organic solids
Disposal Method: Recycler
Tons: 0.03
Facility County: Not reported

[Click this hyperlink](#) while viewing on your computer to access additional CA_HAZNET: detail in the EDR Site Report.

MAP FINDINGS

Map ID
 Direction
 Distance
 Distance (ft.)
 Elevation

Site

Database(s)

EDR ID Number
 EPA ID Number

FP1327
 NW
 > 1
 9777 ft.

SHELL OIL CO
1161 EMBARCADERO
PALO ALTO, CA 94303

RCRA-SQG

1000288576
 CAD981400955

Site 6 of 10 in cluster FP

Relative:
 Higher

RCRA-SQG:

Actual:
 10 ft.

Date form received by agency: 04/08/1998
 Facility name: SHELL OIL CO
 Facility address: 1161 EMBARCADERO
 PALO ALTO, CA 94303
 EPA ID: CAD981400955
 Mailing address: P O BOX 4453
 HOUSTON, TX 772104453
 Contact: SONDR A BIENVENU
 Contact address: P O BOX 4453
 HOUSTON, TX 772104453
 Contact country: US
 Contact telephone: (713) 241-2258
 Contact email: Not reported
 EPA Region: 09
 Classification: Small Small Quantity Generator
 Description: Handler: generates more than 100 and less than 1000 kg of hazardous waste during any calendar month and accumulates less than 6000 kg of hazardous waste at any time; or generates 100 kg or less of hazardous waste during any calendar month, and accumulates more than 1000 kg of hazardous waste at any time

Owner/Operator Summary:

Owner/operator name: NOT REQUIRED
 Owner/operator address: NOT REQUIRED
 NOT REQUIRED, ME 99999
 Owner/operator country: Not reported
 Owner/operator telephone: (415) 555-1212
 Legal status: Private
 Owner/Operator Type: Operator
 Owner/Op start date: Not reported
 Owner/Op end date: Not reported
 Owner/operator name: EQUILON ENTERPRISES LLC
 Owner/operator address: P O BOX 4453
 HOUSTON, TX 77210
 Owner/operator country: Not reported
 Owner/operator telephone: (713) 241-2258
 Legal status: Private
 Owner/Operator Type: Owner
 Owner/Op start date: Not reported
 Owner/Op end date: Not reported

Handler Activities Summary:

U.S. importer of hazardous waste: Unknown
 Mixed waste (haz. and radioactive): Unknown
 Recycler of hazardous waste: No
 Transporter of hazardous waste: No
 Treater, storer or disposer of HW: No
 Underground injection activity: No
 On-site burner exemption: Unknown
 Furnace exemption: Unknown

Map ID
 Direction
 Distance
 Distance (ft.)
 Elevation

MAP FINDINGS

SHELL OIL CO (Continued)

EDR ID Number
 EPA ID Number

Database(s)

1000288576

Used oil fuel burner: No
 Used oil processor: No
 User oil refiner: No
 Used oil fuel marketer to burner: No
 Used oil Specification marketer: No
 Used oil transfer facility: No
 Used oil transporter: No
 Off-site waste receiver: Commercial status unknown

Historical Generators:

Date form received by agency: 09/01/1996
 Facility name: SHELL OIL CO
 Classification: Small Quantity Generator

Hazardous Waste Summary:

Waste code: D001
 Waste name: IGNITABLE HAZARDOUS WASTES ARE THOSE WASTES WHICH HAVE A FLASHPOINT OF LESS THAN 140 DEGREES FAHRENHEIT AS DETERMINED BY A PENSKEY-MARTENS CLOSED CUP FLASH POINT TESTER. ANOTHER METHOD OF DETERMINING THE FLASH POINT OF A WASTE IS TO REVIEW THE MATERIAL SAFETY DATA SHEET, WHICH CAN BE OBTAINED FROM THE MANUFACTURER OR DISTRIBUTOR OF THE MATERIAL. LACQUER THINNER IS AN EXAMPLE OF A COMMONLY USED SOLVENT WHICH WOULD BE CONSIDERED AS IGNITABLE HAZARDOUS WASTE.

Waste code: D018
 Waste name: BENZENE

Violation Status: No violations found

FI1328
 NNW
 > 1
 9788 ft.

GEMFIRE CORPORATION
2440 EMBARCADERO WAY
PALO ALTO, CA 94303

FINDS 1008234596
110021329221

Site 4 of 10 in cluster FI

Relative:
 Lower

FINDS:
 Other Pertinent Environmental Activity Identified at Site

Actual:
 8 ft.

The NEI (National Emissions Inventory) database contains information on stationary and mobile sources that emit criteria air pollutants and their precursors, as well as hazardous air pollutants (HAPs).

FI1329
 NNW
 > 1
 9788 ft.

NANOSOLAR
2440 EMBARCADERO WY
PALO ALTO, CA 94303

HAZNET S107149048
N/A

Site 5 of 10 in cluster FI

Relative:
 Lower

HAZNET:
 Gepaid: CAL000287854
 Contact: BRIAN SAGER
 Telephone: 6505658891
 Facility Addr2: Not reported
 Mailing Name: Not reported
 Mailing Address: 2440 EMBARCADERO WY

Actual:
 8 ft.

Map ID
Direction
Distance
Distance (ft.)
Elevation Site

MAP FINDINGS

Database(s) EDR ID Number
EPA ID Number

NANOSOLAR (Continued)

S107149048

Mailing City,St,Zip: PALO ALTO, CA 94303
Gen County: Santa Clara
TSD EPA ID: AZD009015389
TSD County: 99
Waste Category: Laboratory waste chemicals
Disposal Method: Transfer Station
Tons: 0.01
Facility County: Not reported

Gepaid: CAL000270860
Contact: JACKIE FIDANZA
Telephone: 6505658891
Facility Addr2: Not reported
Mailing Name: Not reported
Mailing Address: 2440 EMBARCADERO WY
Mailing City,St,Zip: PALO ALTO, CA 943030000
Gen County: Santa Clara
TSD EPA ID: CAD009452657
TSD County: San Mateo
Waste Category: Alkaline solution (pH <UN-> 12.5) with metals (antimony, arsenic, barium, beryllium, cadmium, chromium, cobalt, copper, lead, mercury, molybdenum, nickel, selenium, silver, thallium, vanadium, and zinc)
Disposal Method: Treatment, Incineration
Tons: 0.06
Facility County: Not reported

Gepaid: CAL000287854
Contact: BRIAN SAGER
Telephone: 6505658891
Facility Addr2: Not reported
Mailing Name: Not reported
Mailing Address: 2440 EMBARCADERO WY
Mailing City,St,Zip: PALO ALTO, CA 94303
Gen County: Santa Clara
TSD EPA ID: CAD009452657
TSD County: San Mateo
Waste Category: Alkaline solution (pH <UN-> 12.5) with metals (antimony, arsenic, barium, beryllium, cadmium, chromium, cobalt, copper, lead, mercury, molybdenum, nickel, selenium, silver, thallium, vanadium, and zinc)
Disposal Method: H14
Tons: 0.12
Facility County: Santa Clara

Gepaid: CAL000270860
Contact: JACKIE FIDANZA
Telephone: 6505658891
Facility Addr2: Not reported
Mailing Name: Not reported
Mailing Address: 2440 EMBARCADERO WY
Mailing City,St,Zip: PALO ALTO, CA 943030000
Gen County: Santa Clara
TSD EPA ID: CAD009452657
TSD County: Santa Clara
Waste Category: Oxygenated solvents (acetone, butanol, ethyl acetate, etc.)
Disposal Method: Recycler
Tons: 0.06
Facility County: Santa Clara

Map ID
 Direction
 Distance
 Distance (ft.)
 Elevation Site

MAP FINDINGS

Database(s) EDR ID Number
 EPA ID Number

NANOSOLAR (Continued)

S107149048

Gepaid: CAL000270860
 Contact: JACKIE FIDANZA
 Telephone: 6505658891
 Facility Addr2: Not reported
 Mailing Name: Not reported
 Mailing Address: 2440 EMBARCADERO WY
 Mailing City,St,Zip: PALO ALTO, CA 943030000
 Gen County: Santa Clara
 TSD EPA ID: CAD009452657
 TSD County: Santa Clara
 Waste Category: Liquids with pH <UN-> 2
 Disposal Method: Recycler
 Tons: 0.1
 Facility County: Santa Clara

[Click this hyperlink](#) while viewing on your computer to access
 1 additional CA_HAZNET: record(s) in the EDR Site Report.

**FI1330
 NNW
 > 1
 9788 ft.**

**DOLPHIN MULTI-MEDIA
 2440 EMBARCADERO WAY
 PALO ALTO, CA 94303**

**HAZNET S103960939
 N/A**

Site 6 of 10 in cluster FI

**Relative:
 Lower**

HAZNET:

**Actual:
 8 ft.**

Gepaid: CAL000079265
 Contact: DOLPHIN MULTI-MEDIA
 Telephone: 0000000000
 Facility Addr2: Not reported
 Mailing Name: Not reported
 Mailing Address: 2440 EMBARCADERO WY
 Mailing City,St,Zip: PALO ALTO, CA 943030000
 Gen County: Santa Clara
 TSD EPA ID: CAD070148432
 TSD County: 1
 Waste Category: Photochemicals/photoprocessing waste
 Disposal Method: Recycler
 Tons: .0667
 Facility County: Santa Clara

**FI1331
 NNW
 > 1
 9788 ft.**

**GEMFIRE CORP
 2440 EMBARCADERO WAY
 PALO ALTO, CA 94303**

**HAZNET S103645570
 N/A**

Site 7 of 10 in cluster FI

**Relative:
 Lower**

HAZNET:

**Actual:
 8 ft.**

Gepaid: CAL000078053
 Contact: GEMFIRE CORP
 Telephone: 6508496800
 Facility Addr2: Not reported
 Mailing Name: Not reported
 Mailing Address: 2471 EAST BAYSHORE ROAD
 Mailing City,St,Zip: PALO ALTO, CA 943033313
 Gen County: Santa Clara
 TSD EPA ID: CAL000121946

Map ID
Direction
Distance
Distance (ft.)
Elevation

MAP FINDINGS

Database(s)
EDR ID Number
EPA ID Number

GEMFIRE CORP (Continued)

S103645570

TSD County: Marin
Waste Category: Photochemicals/photoprocessing waste
Disposal Method: Recycler
Tons: .3961
Facility County: Santa Clara

Gepaid: CAL000078053
Contact: GEMFIRE CORP
Telephone: 6508496800
Facility Addr2: Not reported
Mailing Name: Not reported
Mailing Address: 2471 EAST BAYSHORE ROAD
Mailing City,St,Zip: PALO ALTO, CA 943033313
Gen County: Santa Clara
TSD EPA ID: CAD008252405
TSD County: Los Angeles
Waste Category: Unspecified organic liquid mixture
Disposal Method: Recycler
Tons: .3343
Facility County: Santa Clara

Gepaid: CAL000078053
Contact: GEMFIRE CORP
Telephone: 6508496800
Facility Addr2: Not reported
Mailing Name: Not reported
Mailing Address: 2471 EAST BAYSHORE ROAD
Mailing City,St,Zip: PALO ALTO, CA 943033313
Gen County: Santa Clara
TSD EPA ID: CAD008252405
TSD County: Los Angeles
Waste Category: Unspecified solvent mixture Waste
Disposal Method: Recycler
Tons: .3544
Facility County: Santa Clara

Gepaid: CAL000078053
Contact: GEMFIRE CORP
Telephone: 6508496800
Facility Addr2: Not reported
Mailing Name: Not reported
Mailing Address: 2471 EAST BAYSHORE ROAD
Mailing City,St,Zip: PALO ALTO, CA 943033313
Gen County: Santa Clara
TSD EPA ID: CAD044429835
TSD County: Los Angeles
Waste Category: Laboratory waste chemicals
Disposal Method: Disposal, Other
Tons: .6644
Facility County: Santa Clara

Gepaid: CAL000078053
Contact: GEMFIRE CORP
Telephone: 6508496800
Facility Addr2: Not reported
Mailing Name: Not reported
Mailing Address: 2471 EAST BAYSHORE ROAD

Map ID
 Direction
 Distance
 Distance (ft.)
 Elevation Site

MAP FINDINGS

Database(s) EDR ID Number
 EPA ID Number

GEMFIRE CORP (Continued)

S103645570

Mailing City,St,Zip: PALO ALTO, CA 943033313
 Gen County: Santa Clara
 TSD EPA ID: CAD044429835
 TSD County: Los Angeles
 Waste Category: Unspecified sludge waste
 Disposal Method: Disposal, Other
 Tons: .3336
 Facility County: Santa Clara

[Click this hyperlink](#) while viewing on your computer to access
 62 additional CA_HAZNET: record(s) in the EDR Site Report.

1332
 South
 > 1
 9792 ft.

VIRGINIA (JENNY) JANSSEN
49 SHOWERS DR STE 413
MOUNTAIN VIEW, CA 94040

HAZNET S103661816
CHMIRS N/A

Relative:
Higher

HAZNET:
 Gepaid: CAC001024168
 Contact: VIRGINIA & LUIS JANSSEN
 Telephone: 4159412918
 Facility Addr2: Not reported
 Mailing Name: Not reported
 Mailing Address: 49 SHOWERS DR STE 413
 Mailing City,St,Zip: MOUNTAIN VIEW, CA 940400000
 Gen County: Riverside
 TSD EPA ID: CAL000027741
 TSD County: 5
 Waste Category: Asbestos-containing waste
 Disposal Method: Disposal, Land Fill
 Tons: 2.1070
 Facility County: Riverside

Actual:
56 ft.

Gepaid: CAC002551909
 Contact: SHANNA ALPERIN EXT 101
 Telephone: 9258272200
 Facility Addr2: Not reported
 Mailing Name: Not reported
 Mailing Address: 1035 DETROIT AVE #100
 Mailing City,St,Zip: CONCORD, CA 94518
 Gen County: Santa Clara
 TSD EPA ID: Not reported
 TSD County: San Joaquin
 Waste Category: Asbestos-containing waste
 Disposal Method: Disposal, Land Fill
 Tons: 50.56
 Facility County: Not reported

CHMIRS:
 OES Incident Number: 05-5179
 OES notification: 9/6/200512:32:56 PM
 OES Date: Not reported
 OES Time: Not reported
 Incident Date: Not reported
Date Completed: Not reported
 Property Use: Not reported
 Agency Id Number: Not reported

Map ID
Direction
Distance
Distance (ft.)
Elevation Site

MAP FINDINGS

Database(s) EDR ID Number
EPA ID Number

VIRGINIA (JENNY) JANSSEN (Continued)

S103661816

Agency Incident Number: Not reported
Time Notified: Not reported
Time Completed: Not reported
Surrounding Area: Not reported
Estimated Temperature: Not reported
Property Management: Not reported
Special Studies 1: Not reported
Special Studies 2: Not reported
Special Studies 3: Not reported
Special Studies 4: Not reported
Special Studies 5: Not reported
Special Studies 6: Not reported
More Than Two Substances Involved?: Not reported
Resp Agency Personel # Of Decontaminated: Not reported
Responding Agency Personel # Of Injuries: Not reported
Responding Agency Personel # Of Fatalities: Not reported
Others Number Of Decontaminated: Not reported
Others Number Of Injuries: Not reported
Others Number Of Fatalities: Not reported
Vehicle Make/year: Not reported
Vehicle License Number: Not reported
Vehicle State: Not reported
Vehicle Id Number: Not reported
CA/DOT/PUC/ICC Number: Not reported
Company Name: Not reported
Reporting Officer Name/ID: Not reported
Report Date: Not reported
Comments: Not reported
Facility Telephone: Not reported
Waterway Involved: Not reported
Waterway: Adobe Creek
Spill Site: Not reported
Cleanup By: Reporting Party
Containment: Not reported
What Happened: Not reported
Type: Not reported
Measure: Not reported
Other: Not reported
Date/Time: Not reported
Year: 2005
Agency: City of Mt View
Incident Date: 9/6/2005 12:00:00 AM
Admin Agency: Santa Clara County Health Department
Amount: Not reported
Contained: Yes
Site Type: Residence
E Date: Not reported
Substance: Sewage
Quantity Released: Not reported
BBLs: 0
Cups: 0
CUFT: 0
Gallons: 0.000000
Grams: 0
Pounds: 0
Liters: 0
Ounces: 0

Map ID
 Direction
 Distance
 Distance (ft.)
 Elevation Site

MAP FINDINGS

Database(s) EDR ID Number
 EPA ID Number

VIRGINIA (JENNY) JANSSEN (Continued)

S103661816

Pints: 0
 Quarts: 0
 Sheen: 0
 Tons: 0
 Unknown: 0
 Description: Not reported
 Evacuations: 0
 Number of Injuries: 0
 Number of Fatalities: 0
 Description: Substance was released from a private complex sanitary manhole to a private storm drain system then to the city system.

1333
 South
 > 1
 9803 ft.

SUE NAKAMURA
2164 LELAND AVE
MOUNTAIN VIEW, CA 94040

HAZNET S102799703
N/A

**Relative:
 Higher**

HAZNET:
 Gepaid: CAC000958720
 Contact: SUE NAKAMURA
 Telephone: 0000000000
 Facility Addr2: Not reported
 Mailing Name: Not reported
 Mailing Address: 166 ESCUELA AVE
 Mailing City,St,Zip: MOUNTAIN VIEW, CA 940401811
 Gen County: Santa Clara
 TSD EPA ID: CAL000027741
 TSD County: 5
 Waste Category: Asbestos-containing waste
 Disposal Method: Disposal, Land Fill
 Tons: .8428
 Facility County: Santa Clara

**Actual:
 55 ft.**

Gepaid: CAC000958720
 Contact: SUE NAKAMURA
 Telephone: 0000000000
 Facility Addr2: Not reported
 Mailing Name: Not reported
 Mailing Address: 166 ESCUELA AVE
 Mailing City,St,Zip: MOUNTAIN VIEW, CA 940401811
 Gen County: Santa Clara
 TSD EPA ID: CA.000027741
 TSD County: 0
 Waste Category: Asbestos-containing waste
 Disposal Method: Not reported
 Tons: .8428
 Facility County: Santa Clara

MAP FINDINGS

Map ID
 Direction
 Distance
 Distance (ft.)
 Elevation

Site

Database(s)

EDR ID Number
 EPA ID Number

FN1334 **ENGLEHART TAKAGI AND TELEGA METH LAB**
WSW **3941 WEST EL CAMINO REAL #208**
 > 1 **PALO ALTO, CA 90000**
 9807 ft.

HAZNET **S103962875**
 N/A

Site 7 of 8 in cluster FN

Relative:
Higher

HAZNET:
 Gepaid: CLU960011911
 Contact: GLASS SLIPPER MOTEL
 Telephone: 0000000000
 Facility Addr2: Not reported
 Mailing Name: Not reported
 Mailing Address: PO BOX 806
 Mailing City,St,Zip: SACRAMENTO, CA 958120806
 Gen County: Santa Clara
 TSD EPA ID: CAD044429835
 TSD County: Los Angeles
 Waste Category: Laboratory waste chemicals
 Disposal Method: Disposal, Other
 Tons: .0475
 Facility County: Santa Clara

Actual:
43 ft.

FN1335 **PALO ALTO GERMAN CARS**
WSW **3939 EL CAMINO REAL**
 > 1 **PALO ALTO, CA 94306**
 9813 ft.

HAZNET **S102814324**
 N/A

Site 8 of 8 in cluster FN

Relative:
Higher

HAZNET:
 Gepaid: CAL000063959
 Contact: HAROLD SINZIG
 Telephone: 4154937781
 Facility Addr2: Not reported
 Mailing Name: Not reported
 Mailing Address: 3939 EL CAMINO REAL
 Mailing City,St,Zip: PALO ALTO, CA 943063319
 Gen County: Santa Clara
 TSD EPA ID: CAD009452657
 TSD County: San Mateo
 Waste Category: Unspecified organic liquid mixture
 Disposal Method: Recycler
 Tons: .7506
 Facility County: Santa Clara

Actual:
43 ft.

Gepaid: CAL000063959
 Contact: HAROLD SINZIG
 Telephone: 6504937781
 Facility Addr2: Not reported
 Mailing Name: Not reported
 Mailing Address: 3939 EL CAMINO REAL
 Mailing City,St,Zip: PALO ALTO, CA 943063319
 Gen County: Santa Clara
 TSD EPA ID: CAD009452657
 TSD County: San Mateo
 Waste Category: Unspecified organic liquid mixture
 Disposal Method: Recycler
 Tons: 0.5
 Facility County: Not reported

Gepaid: CAL000063959

Map ID
 Direction
 Distance
 Distance (ft.)
 Elevation Site

MAP FINDINGS

Database(s) EDR ID Number
 EPA ID Number

PALO ALTO GERMAN CARS (Continued)

S102814324

Contact: HAROLD SINZIG
 Telephone: 6504937781
 Facility Addr2: Not reported
 Mailing Name: Not reported
 Mailing Address: 3939 EL CAMINO REAL
 Mailing City,St,Zip: PALO ALTO, CA 943063319
 Gen County: Santa Clara
 TSD EPA ID: CAD009452657
 TSD County: San Mateo
 Waste Category: Unspecified organic liquid mixture
 Disposal Method: Recycler
 Tons: 0.5
 Facility County: Not reported

Gepaid: CAL000063959
 Contact: HAROLD SINZIG
 Telephone: 6504937781
 Facility Addr2: Not reported
 Mailing Name: Not reported
 Mailing Address: 3939 EL CAMINO REAL
 Mailing City,St,Zip: PALO ALTO, CA 943063319
 Gen County: Santa Clara
 TSD EPA ID: CAD009452657
 TSD County: San Mateo
 Waste Category: Unspecified organic liquid mixture
 Disposal Method: Recycler
 Tons: 0.29
 Facility County: Santa Clara

Gepaid: CAL000063959
 Contact: HAROLD SINZIG
 Telephone: 6504937781
 Facility Addr2: Not reported
 Mailing Name: Not reported
 Mailing Address: 3939 EL CAMINO REAL
 Mailing City,St,Zip: PALO ALTO, CA 943063319
 Gen County: Santa Clara
 TSD EPA ID: Not reported
 TSD County: San Mateo
 Waste Category: Unspecified organic liquid mixture
 Disposal Method: Recycler
 Tons: 0.75
 Facility County: Not reported

[Click this hyperlink](#) while viewing on your computer to access
 10 additional CA_HAZNET: record(s) in the EDR Site Report.

1336 MCCANDLESS LAND AND CATTLE COMPANY
SE 1091 N SHORELINE BLVD
> 1 MOUNTAIN VIEW, CA 94043
9814 ft.

HAZNET S104572810
N/A

Relative: HAZNET:
Higher Gepaid: CAC002223889
 Contact: MCCANDLESS LAND AND CATTLE CO
Actual: Telephone: 0000000000
36 ft. Facility Addr2: Not reported
 Mailing Name: Not reported

Map ID
 Direction
 Distance
 Distance (ft.)
 Elevation Site

MAP FINDINGS

Database(s) EDR ID Number
 EPA ID Number

MCCANDLESS LAND AND CATTLE COMPANY (Continued)

S104572810

Mailing Address: PO BOX 500
 Mailing City,St,Zip: HONAUNAU, HI 967260000
 Gen County: Santa Clara
 TSD EPA ID: CAD059494310
 TSD County: Santa Clara
 Waste Category: Waste oil and mixed oil
 Disposal Method: Disposal, Other
 Tons: 0.0834
 Facility County: Santa Clara

1337
 North
 > 1
 9822 ft.

SOLID WASTE DISPOSAL SITE
SE END OF EMBARCADERO RD
PALO ALTO CA, CA

WMUDS/SWAT S103439349
CA WDS N/A

Relative:
Higher

Actual:
13 ft.

WMUDS/SWAT:
 Edit Date: 19950214
 Complexity: Category B - Any facility having a physical, chemical, or biological waste treatment system (except for septic systems with subsurface disposal), or any Class II or III disposal site, or facilities without treatment systems that are complex, such as marinas with petroleum products, solid wastes, and sewage pump out facilities.
 Primary Waste: Solid Wastes
 Primary Waste Type: Nonhazardous Solid Wastes/Influent or Solid Wastes that contain nonhazardous putrescible and non putrescible solid, semisolid, and liquid wastes (E.G., garbage, trash, refuse, paper, demolition and construction wastes, manure, vegetable or animal solid and semisolid waste).
 Secondary Waste: Solid Wastes
 Secondary Waste Type: Inert/Influent or Solid Wastes that do not contain soluble pollutants or organic wastes and have little adverse impact on water quality. Such wastes could cause turbidity and siltation. Uncontaminated soils, rubble and concrete are examples of this category.
 Base Meridian: MD
 NPID: Not reported
 Tonnage: 300
 Regional Board ID: 2189.8070
 Municipal Solid Waste: True
 Superorder: True
 Open To Public: False
 Waste List: True
 Agency Type: City
 Agency Name: PALO ALTO, CITY OF
 Agency Department: DEPARTMENT OF PUBLIC WORKS
 Agency Address: PO BOX 10250
 Agency City,St,Zip: PALO ALTO CA 94303
 Agency Contact: SEAN KENNEDY
 Agency Telephone: 4154966980
 Land Owner Name: CITY OF PALO ALTO
 Land Owner Address: 250 HAMILTON AVE
 Land Owner City,St,Zip: PALO ALTO, CA 94301
 Land Owner Contact: Not reported
 Land Owner Phone: 4153292563
 Region: 2
 Facility Type: Solid Waste Site-Class III - Landfills for non hazardous solid wastes.
 Facility Description: Not reported
 Facility Telephone: Not reported
 SWAT Facility Name: CITY OF PALO ALTO REFUSE DISPOSAL SIT

Map ID
 Direction
 Distance
 Distance (ft.)
 Elevation Site

MAP FINDINGS

Database(s) EDR ID Number
 EPA ID Number

SOLID WASTE DISPOSAL SITE (Continued)

S103439349

Primary SIC: 4953
 Secondary SIC: Not reported
 Comments: Not reported
 Last Facility Editors: JHMJHMSVM
 Waste Discharge System: True
 Solid Waste Assessment Test Program: True
 Toxic Pits Cleanup Act Program: False
 Resource Conservation Recovery Act: False
 Department of Defence: False
 Solid Waste Assessment Test Program: CITY OF PALO ALTO
 Threat to Water Quality: Moderate Threat to Water Quality. A violation could have a major adverse impact on receiving biota, can cause aesthetic impairment to a significant human population, or render unusable a potential domestic or municipal water supply. Awsthetic impairment would include nuisance from a waste treatment facility.
 Sub Chapter 15: True
 Regional Board Project Officer: DMA
 Number of WMUDS at Facility: 1
 Section Range: 05S02W
 RCRA Facility: No
 Waste Discharge Requirements: Active - Any facility with a continuous or seasonal discharge that is under Waste Discharge Requirements.
 Self-Monitoring Rept. Frequency: Semiannual Submittal
 Waste Discharge System ID: 2 438070001
 Solid Waste Information ID: 43-AM-0001

CA WDS:

Facility ID: San Francisco Bay 438070001
 Facility Type: Solid Waste Site-Class III - Landfills for non hazardous solid wastes.
 Facility Status: Active - Any facility with a continuous or seasonal discharge that is under Waste Discharge Requirements.
 NPDES Number: Not reported
 Subregion: 2
 Facility Telephone: Not reported
 Facility Contact: SEAN KENNEDY
 Agency Name: PALO ALTO CITY OF
 Agency Address: PO BOX 10250
 Agency City,St,Zip: PALO ALTO 94303
 Agency Contact: Sean Kennedy
 Agency Telephone: 6504965937
 Agency Type: City
 SIC Code: 4953
 SIC Code 2: Not reported
 Primary Waste: Solid Wastes
 Primary Waste Type: Nonhazardous Solid Wastes/Influent or Solid Wastes that contain nonhazardous putrescible and non putrescible solid, semisolid, and liquid wastes (E.G., garbage, trash, refuse, paper, demolition and construction wastes, manure, vegetable or animal solid and semisolid waste).
 Secondary Waste: Solid Wastes
 Secondary Waste Type: Inert/Influent or Solid Wastes that do not contain soluble pollutants or organic wastes and have little adverse impact on water quality. Such wastes could cause turbidity and siltation. Uncontaminated soils, rubble and concrete are examples of this category.
 Design Flow: 0
 Baseline Flow: 0
 Reclamation: No reclamation requirements associated with this facility.

Map ID
 Direction
 Distance
 Distance (ft.)
 Elevation Site

MAP FINDINGS

Database(s) EDR ID Number
 EPA ID Number

SOLID WASTE DISPOSAL SITE (Continued)

S103439349

POTW: The POTW Does not have an approved pretreatment program. Some POTWs may have local pretreatment programs that have not been approved by the regional board and/or EPA.

Treat To Water: Moderate Threat to Water Quality. A violation could have a major adverse impact on receiving biota, can cause aesthetic impairment to a significant human population, or render unusable a potential domestic or municipal water supply. Awsthetic impairment would include nuisance from a waste treatment facility.

Complexity: Category B - Any facility having a physical, chemical, or biological waste treatment system (except for septic systems with subsurface disposal), or any Class II or III disposal site, or facilities without treatment systems that are complex, such as marinas with petroleum products, solid wastes, and sewage pump out facilities.

FG1338 PLESSEY #3
South 2256 MORA DRIVE
> 1 MOUNTAIN VIEW, CA 94040
9824 ft.

RESPONSE S105628350
ENVIROSTOR N/A

Site 12 of 15 in cluster FG

**Relative:
 Higher**

RESPONSE:
 Facility ID: 43360135
 Site Type: State Response
 Site Type Detail: State Response or NPL
 Acres: 0.17
 National Priorities List: NO
 Cleanup Oversight Agencies: SMBRP
 Lead Agency: SMBRP
 Lead Agency Description: Not reported
 Project Manager: REMEDIOS SUNGA
 Supervisor: Mark Piros
 Division Branch: North Coast
 Site Code: 201358
 Assembly: 22
 Senate: 13
 Special Program Status: Not reported
 Status: No Further Action
 Status Date: 2001-10-05 00:00:00
 Restricted Use: NO
 Funding: Responsible Party
 Latitude: 37.4029240963856
 Longitude: -122.101025
 Alias Name: PLESSEY #3
 43360135
 147-54-024 and 147-54-025
 201358

Alias Type: Project Code (Site Code)
 Envirostor ID Number
 Alternate Name
 APN

APN: 147-54-024 and 147-54-025
 APN Description: Not reported
 Comments: Issued I&SE Order.Completed PEA. Cleanup of this site will be addressed as part of the Plessey Micro Science site cleanup. Contaminated groundwater will be extracted from 2 onsite wells and treated with an air stripper and carbon adsorption constructed at the PMS site.
 Completed Area Name: PROJECT WIDE

**Actual:
 54 ft.**

Map ID
Direction
Distance
Distance (ft.)
Elevation Site

MAP FINDINGS

Database(s) EDR ID Number
EPA ID Number

PLESSEY #3 (Continued)

S105628350

Completed Sub Area Name: Not reported
Completed Document Type: Unilateral Order (I/SE, RAO, EPA AO)
Completed Date: 2000-11-28 00:00:00
Completed Area Name: PROJECT WIDE
Completed Sub Area Name: Not reported
Completed Document Type: Preliminary Endangerment Assessment Report
Completed Date: 2001-10-15 00:00:00
Confirmed: 30022,30027
Confirmed Description: Tetrachloroethylene (PCE)
Confirmed Description: Trichloroethylene (TCE)
Future Area Name: Not reported
Future Sub Area Name: Not reported
Future Document Type: Not reported
Future Due Date: Not reported
Media Affected: OTH
Media Affected Desc: Other Groundwater affected (uses other than drinking water)
Management Required: NONE SPECIFIED
Management Required Desc: Not reported
Potential: 30022, 30027
Potential Description: Tetrachloroethylene (PCE)
Potential Description: Trichloroethylene (TCE)
Schedule Area Name: Not reported
Schedule Sub Area Name: Not reported
Schedule Document Type: Not reported
Schedule Due Date: Not reported
Schedule Revised Date: Not reported
PastUse: MANUFACTURING - ELECTRONIC

ENVIROSTOR:

Site Type: State Response
Site Type Detailed: State Response or NPL
Acres: 0.17
NPL: NO
Regulatory Agencies: SMBRP
Lead Agency: SMBRP
Program Manager: REMEDIOS SUNGA
Supervisor: Mark Piros
Division Branch: North Coast
Facility ID: 43360135
Site Code: 201358
Assembly: 22
Senate: 13
Special Program: Not reported
Status: No Further Action
Status Date: 2001-10-05 00:00:00
Restricted Use: NO
Funding: Responsible Party
Latitude: 37.4029240963856
Longitude: -122.101025
Alias Name: PLESSEY #3
43360135
147-54-024 and 147-54-025
201358
Alias Type: Project Code (Site Code)
Envirostor ID Number
Alternate Name
APN

Map ID
 Direction
 Distance
 Distance (ft.)
 Elevation Site

MAP FINDINGS

Database(s) EDR ID Number
 EPA ID Number

PLESSEY #3 (Continued)

S105628350

APN: 147-54-024 and 147-54-025
 APN Description: Not reported
 Comments: Issued I&SE Order.Completed PEA. Cleanup of this site will be addressed as part of the Plessey Micro Science site cleanup. Contaminated groundwater will be extracted from 2 onsite wells and treated with an air stripper and carbon adsorption constructed at the PMS site.
 Completed Area Name: PROJECT WIDE
 Completed Sub Area Name: Not reported
 Completed Document Type: Unilateral Order (I/SE, RAO, EPA AO)
 Completed Date: 2000-11-28 00:00:00
 Completed Area Name: PROJECT WIDE
 Completed Sub Area Name: Not reported
 Completed Document Type: Preliminary Endangerment Assessment Report
 Completed Date: 2001-10-15 00:00:00
 Confirmed: 30022,30027
 Confirmed Description: Tetrachloroethylene (PCE)
 Confirmed Description: Trichloroethylene (TCE)
 Future Area Name: Not reported
 Future Sub Area Name: Not reported
 Future Document Type: Not reported
 Future Due Date: Not reported
 Media Affected: OTH
 Media Affected Desc: Other Groundwater affected (uses other than drinking water)
 Management Required: NONE SPECIFIED
 Management Required Desc: Not reported
 Potential: 30022, 30027
 Potental Description: Tetrachloroethylene (PCE)
 Potental Description: Trichloroethylene (TCE)
 Schedule Area Name: Not reported
 Schedule Sub Area Name: Not reported
 Schedule Document Type: Not reported
 Schedule Due Date: Not reported
 Schedule Revised Date: Not reported
 PastUse: MANUFACTURING - ELECTRONIC

FG1339 SMALL BUSINESS ADMIN. AGENCY OF US GOVT.
South 2256 MORA DR
> 1 MOUNTAIN VIEW, CA 94040
9833 ft.

HAZNET S102804169
N/A

Site 13 of 15 in cluster FG

**Relative:
 Higher**

HAZNET:
 Gepaid: CAC001051304
 Contact: SMALL BUS. ADMIN. US GOVT
 Telephone: 0000000000
 Facility Addr2: Not reported
 Mailing Name: Not reported
 Mailing Address: PO BOX 13278
 Mailing City,St,Zip: SACRAMENTO, CA 958160000
 Gen County: Santa Clara
 TSD EPA ID: CAL000027741
 TSD County: 5
 Waste Category: Asbestos-containing waste
 Disposal Method: Disposal, Land Fill
 Tons: 1.6856
 Facility County: Santa Clara

**Actual:
 54 ft.**

MAP FINDINGS

Map ID	Direction	Distance	Distance (ft.)	Elevation	Site	Database(s)	EDR ID Number	EPA ID Number
FG1340	South	> 1	9841 ft.		SYMTRON CORP. 22352245 MORA DR MOUNTAIN VIEW, CA 94040 Site 14 of 15 in cluster FG	Cortese	S105025102	N/A
	Relative: Higher				Cortese: Region: CORTESE Facility Addr2: Not reported			
	Actual:		54 ft.					
FK1341	SW	> 1	9842 ft.		HERTZ CAR RENTAL SITES 4201 EL CAMINO REAL PALO ALTO, CA 94306 Site 8 of 20 in cluster FK	HAZNET	S108208760	N/A
	Relative: Higher				HAZNET: Gepaid: CAC002592113 Contact: ROLAND COSTANZO Telephone: 9734656942 Facility Addr2: Not reported Mailing Name: Not reported Mailing Address: 225 BRAEY BLVD Mailing City,St,Zip: PARK RIDGE, NJ 07656 Gen County: Santa Clara TSD EPA ID: CAD009466392 TSD County: Contra Costa Waste Category: Other empty containers 30 gallons or more Disposal Method: Recycler Tons: 4.4 Facility County: Not reported			
	Actual:		54 ft.					
FQ1342	South	> 1	9845 ft.		JOE PILLING 2251 MORE DR MOUNTAIN VIEW, CA 94043 Site 1 of 2 in cluster FQ	HAZNET	S104572551	N/A
	Relative: Higher				HAZNET: Gepaid: CAC002220777 Contact: JOE PILLING Telephone: 0000000000 Facility Addr2: Not reported Mailing Name: Not reported Mailing Address: 1342 WARNER AVE Mailing City,St,Zip: SUNNYVALE, CA 940870000 Gen County: Santa Clara TSD EPA ID: CAL000161743 TSD County: Santa Clara Waste Category: Waste oil and mixed oil Disposal Method: Transfer Station Tons: 2.502 Facility County: Santa Clara			
	Actual:		55 ft.					

MAP FINDINGS

Map ID	Direction	Distance	Distance (ft.)	Elevation	Site	Database(s)	EDR ID Number	EPA ID Number
FH1343	SE	> 1	9849 ft.		EXXON GAS STATION 975 STIERLIN RD. EXXON GAS STATION 975 STIERLIN RD. MOUNTAIN VIEW, CA Site 4 of 13 in cluster FH	ERNS	90465505	N/A
					Relative: Higher	Click this hyperlink while viewing on your computer to access additional ERNS detail in the EDR Site Report.		
					Actual: 38 ft.	<hr/>		
FH1344	SE	> 1	9849 ft.		EXXON GAS STATION 975 STIERLIN RD. EXXON GAS STATION 975 STIERLIN RD. MOUNTAIN VIEW, CA Site 5 of 13 in cluster FH	ERNS	90164183	N/A
					Relative: Higher	Click this hyperlink while viewing on your computer to access additional ERNS detail in the EDR Site Report.		
					Actual: 38 ft.	<hr/>		
FH1345	SE	> 1	9849 ft.		975 NORTH SHORELINE BLVD EXXON GAS STATI 975 NORTH SHORELINE BLVD EXXON GAS STATI MOUNTAIN VIEW, CA Site 6 of 13 in cluster FH	ERNS	90465504	N/A
					Relative: Higher	Click this hyperlink while viewing on your computer to access additional ERNS detail in the EDR Site Report.		
					Actual: 38 ft.	<hr/>		
FH1346	SE	> 1	9849 ft.		975 NORTH SHORELINE BLVD EXXON GAS STATION 975 NORTH SHORELINE BLVD EXXON GAS STATION MOUNTAIN VIEW, CA Site 7 of 13 in cluster FH	ERNS	90164182	N/A
					Relative: Higher	Click this hyperlink while viewing on your computer to access additional ERNS detail in the EDR Site Report.		
					Actual: 38 ft.	<hr/>		
FL1347	SE	> 1	9849 ft.		MOUNTAIN VIEW 1065 LAVENIDA ST MOUNTAIN VIEW, CA 94040 Site 2 of 5 in cluster FL	HIST UST	U001594327	N/A
					Relative: Higher	HIST UST:		
					Actual: 26 ft.	Region: STATE Facility ID: 00000011504 Facility Type: Gas Station Other Type: Not reported Total Tanks: 0002 Contact Name: DON GREENE Telephone: 4159699975 Owner Name: KAISER SAND & GRAVEL COMPANY Owner Address: P. O. BOX 580 Owner City,St,Zip: PLEASANTON, CA 94566 Tank Num: 001 Container Num: MVD-1 Year Installed: 1965		

Map ID
Direction
Distance
Distance (ft.)
Elevation Site

MAP FINDINGS

Database(s) EDR ID Number
EPA ID Number

MOUNTAIN VIEW (Continued)

U001594327

Tank Capacity: 00010000
Tank Used for: PRODUCT
Type of Fuel: DIESEL
Tank Construction: Not reported
Leak Detection: Stock Inventor

Tank Num: 002
Container Num: MVG-1
Year Installed: 1965
Tank Capacity: 00000500
Tank Used for: PRODUCT
Type of Fuel: UNLEADED
Tank Construction: Not reported
Leak Detection: Stock Inventor

**FL1348
SE
> 1
9849 ft.**

**KAISER SAND AND GRAVEL
1065 LAVENIDA STREET
MOUNTAIN VIEW, CA 94043**

**HAZNET S101326481
N/A**

Site 3 of 5 in cluster FL

**Relative:
Higher**

HAZNET:
Gepaid: CAL000051108
Contact: Not reported
Telephone: 0000000000
Facility Addr2: Not reported
Mailing Name: Not reported
Mailing Address: 1065 LAVENIDA STREET
Mailing City,St,Zip: MOUNTAIN VIEW, CA 940430000
Gen County: Santa Clara
TSD EPA ID: CAD083166728
TSD County: Stanislaus
Waste Category: Unspecified oil-containing waste
Disposal Method: Not reported
Tons: 1.4595
Facility County: Santa Clara

**Actual:
26 ft.**

Gepaid: CAL000051108
Contact: Not reported
Telephone: 0000000000
Facility Addr2: Not reported
Mailing Name: Not reported
Mailing Address: 1065 LAVENIDA STREET
Mailing City,St,Zip: MOUNTAIN VIEW, CA 940430000
Gen County: Santa Clara
TSD EPA ID: CAD083166728
TSD County: Stanislaus
Waste Category: Aqueous solution with less than 10% total organic residues
Disposal Method: Recycler
Tons: .0417
Facility County: Santa Clara

Gepaid: CAL000051108
Contact: Not reported
Telephone: 0000000000
Facility Addr2: Not reported
Mailing Name: Not reported
Mailing Address: 1065 LAVENIDA STREET

Map ID
 Direction
 Distance
 Distance (ft.)
 Elevation Site

MAP FINDINGS

Database(s) EDR ID Number
 EPA ID Number

KAISER SAND AND GRAVEL (Continued)

S101326481

Mailing City,St,Zip: MOUNTAIN VIEW, CA 940430000
 Gen County: Santa Clara
 TSD EPA ID: CAT080011059
 TSD County: Los Angeles
 Waste Category: Aqueous solution with 10% or more total organic residues
 Disposal Method: Recycler
 Tons: .0625
 Facility County: Santa Clara

Gepaid: CAL000051108
 Contact: Not reported
 Telephone: 0000000000
 Facility Addr2: Not reported
 Mailing Name: Not reported
 Mailing Address: 1065 LAVENIDA STREET
 Mailing City,St,Zip: MOUNTAIN VIEW, CA 940430000
 Gen County: Santa Clara
 TSD EPA ID: CAT080011059
 TSD County: Los Angeles
 Waste Category: Unspecified oil-containing waste
 Disposal Method: Not reported
 Tons: .0625
 Facility County: Santa Clara

Gepaid: CAL000051108
 Contact: Not reported
 Telephone: 0000000000
 Facility Addr2: Not reported
 Mailing Name: Not reported
 Mailing Address: 1065 LAVENIDA STREET
 Mailing City,St,Zip: MOUNTAIN VIEW, CA 940430000
 Gen County: Santa Clara
 TSD EPA ID: CAL000027741
 TSD County: 5
 Waste Category: Asbestos-containing waste
 Disposal Method: Disposal, Land Fill
 Tons: 27.8124
 Facility County: Santa Clara

[Click this hyperlink](#) while viewing on your computer to access
 4 additional CA_HAZNET: record(s) in the EDR Site Report.

FL1349 KAISER
SE 1065 L'AVENIDA
> 1 MOUNTAIN VIEW, CA 94040
9849 ft.

CA FID UST S101594532
SWEEPS UST N/A

**Relative:
 Higher**

Site 4 of 5 in cluster FL

**Actual:
 26 ft.**

CA FID UST:
 Facility ID: 43004487
 Regulated By: UTKNI
 Regulated ID: 00011504
 Cortese Code: Not reported
 SIC Code: Not reported
 Facility Phone: Not reported
 Mail To: Not reported
 Mailing Address: 1065 L'AVENIDA
 Mailing Address 2: Not reported

Map ID
 Direction
 Distance
 Distance (ft.)
 Elevation Site

MAP FINDINGS

Database(s) EDR ID Number
 EPA ID Number

KAISER (Continued)

S101594532

Mailing City,St,Zip: MOUNTAIN VIEW 94040
 Contact: Not reported
 Contact Phone: Not reported
 DUNs Number: Not reported
 NPDES Number: Not reported
 EPA ID: Not reported
 Comments: Not reported
 Status: Inactive

SWEEPS UST:

Status: Not reported
 Comp Number: 11504
 Number: Not reported
 Board Of Equalization: Not reported
 Ref Date: Not reported
 Act Date: Not reported
 Created Date: Not reported
 Tank Status: Not reported
 Owner Tank Id: Not reported
 Swrcb Tank Id: 43-005-011504-000001
 Actv Date: Not reported
 Capacity: 10000
 Tank Use: M.V. FUEL
 Stg: PRODUCT
 Content: DIESEL
 Number Of Tanks: 2

Status: Not reported
 Comp Number: 11504
 Number: Not reported
 Board Of Equalization: Not reported
 Ref Date: Not reported
 Act Date: Not reported
 Created Date: Not reported
 Tank Status: Not reported
 Owner Tank Id: Not reported
 Swrcb Tank Id: 43-005-011504-000002
 Actv Date: Not reported
 Capacity: 500
 Tank Use: M.V. FUEL
 Stg: PRODUCT
 Content: REG UNLEADED
 Number Of Tanks: Not reported

**FL1350 RAISCH CO.
 SE 1105 LAVENIDA ST
 > 1 MOUNTAIN VIEW, CA 94043
 9849 ft.**

**HIST UST U001594406
 N/A**

**Relative:
 Higher**

Site 5 of 5 in cluster FL

**Actual:
 26 ft.**

HIST UST:
 Region: STATE
 Facility ID: 00000001667
 Facility Type: Other
 Other Type: ORAD MATERIALS/CONST
 Total Tanks: 0011
 Contact Name: GENE PETERS

Map ID
Direction
Distance
Distance (ft.)
Elevation

MAP FINDINGS

Database(s)
EDR ID Number
EPA ID Number

RAISCH CO. (Continued)

U001594406

Telephone: 4159672125
Owner Name: A. J. RAISCH PAVING CO.
Owner Address: 1105 L'AVENIDA
Owner City,St,Zip: MT. VIEW, CA 94043

Tank Num: 001
Container Num: 1.PRODUCTS
Year Installed: Not reported
Tank Capacity: 00008000
Tank Used for: PRODUCT
Type of Fuel: DIESEL
Tank Construction: 1/4 inches
Leak Detection: Stock Inventor

Tank Num: 001
Container Num: 1
Year Installed: Not reported
Tank Capacity: 00008000
Tank Used for: PRODUCT
Type of Fuel: DIESEL
Tank Construction: 1/4 inches
Leak Detection: Stock Inventor

Tank Num: 002
Container Num: 2
Year Installed: Not reported
Tank Capacity: 00008000
Tank Used for: PRODUCT
Type of Fuel: DIESEL
Tank Construction: 1/4 inches
Leak Detection: Stock Inventor

Tank Num: 002
Container Num: 2.EQUIP
Year Installed: 1970
Tank Capacity: 00005000
Tank Used for: PRODUCT
Type of Fuel: UNLEADED
Tank Construction: Not reported
Leak Detection: None

Tank Num: 003
Container Num: 3.EQUIP
Year Installed: 1970
Tank Capacity: 00012000
Tank Used for: PRODUCT
Type of Fuel: REGULAR
Tank Construction: Not reported
Leak Detection: None

Tank Num: 003
Container Num: 3
Year Installed: Not reported
Tank Capacity: 00008000
Tank Used for: PRODUCT
Type of Fuel: DIESEL
Tank Construction: 1/4 inches

Map ID
Direction
Distance
Distance (ft.)
Elevation

MAP FINDINGS

Database(s)
EDR ID Number
EPA ID Number

RAISCH CO. (Continued)

U001594406

Leak Detection: Stock Inventor

Tank Num: 004
Container Num: 4.EQUIP
Year Installed: 1970
Tank Capacity: 00012000
Tank Used for: PRODUCT
Type of Fuel: DIESEL
Tank Construction: Not reported
Leak Detection: None

Tank Num: 004
Container Num: 4
Year Installed: Not reported
Tank Capacity: 00008000
Tank Used for: PRODUCT
Type of Fuel: DIESEL
Tank Construction: 1/4 inches
Leak Detection: Stock Inventor

Tank Num: 005
Container Num: 5
Year Installed: Not reported
Tank Capacity: 00008000
Tank Used for: PRODUCT
Type of Fuel: DIESEL
Tank Construction: 1/4 inches
Leak Detection: Stock Inventor

Tank Num: 005
Container Num: 5.EQUIP
Year Installed: 1970
Tank Capacity: 00005000
Tank Used for: PRODUCT
Type of Fuel: Not reported
Tank Construction: Not reported
Leak Detection: None

Tank Num: 006
Container Num: 6.EQUIP
Year Installed: 1970
Tank Capacity: 00002000
Tank Used for: WASTE
Type of Fuel: Not reported
Tank Construction: Not reported
Leak Detection: None

Tank Num: 006
Container Num: 6
Year Installed: Not reported
Tank Capacity: 00008000
Tank Used for: PRODUCT
Type of Fuel: DIESEL
Tank Construction: 1/4 inches
Leak Detection: Stock Inventor

Tank Num: 007

Map ID
Direction
Distance
Distance (ft.)
Elevation Site

MAP FINDINGS

Database(s) EDR ID Number
EPA ID Number

RAISCH CO. (Continued)

U001594406

Container Num: 7.EQUIP
Year Installed: 1965
Tank Capacity: 00010000
Tank Used for: PRODUCT
Type of Fuel: DIESEL
Tank Construction: Not reported
Leak Detection: None

Tank Num: 007
Container Num: 7
Year Installed: Not reported
Tank Capacity: 00008000
Tank Used for: PRODUCT
Type of Fuel: DIESEL
Tank Construction: 1/4 inches
Leak Detection: Stock Inventor

Tank Num: 008
Container Num: 8.EQUIP
Year Installed: 1965
Tank Capacity: 00010000
Tank Used for: PRODUCT
Type of Fuel: REGULAR
Tank Construction: Not reported
Leak Detection: None

Tank Num: 008
Container Num: 8
Year Installed: Not reported
Tank Capacity: 00008000
Tank Used for: PRODUCT
Type of Fuel: DIESEL
Tank Construction: 1/4 inches
Leak Detection: Stock Inventor

Tank Num: 009
Container Num: 9.EQUIP
Year Installed: 1965
Tank Capacity: 00005000
Tank Used for: PRODUCT
Type of Fuel: UNLEADED
Tank Construction: Not reported
Leak Detection: None

Tank Num: 009
Container Num: 9
Year Installed: Not reported
Tank Capacity: 00008000
Tank Used for: PRODUCT
Type of Fuel: DIESEL
Tank Construction: 1/4 inches
Leak Detection: Stock Inventor

Tank Num: 010
Container Num: 10.QUEENS
Year Installed: Not reported
Tank Capacity: 00008000

Map ID
 Direction
 Distance
 Distance (ft.)
 Elevation Site

MAP FINDINGS

Database(s) EDR ID Number
 EPA ID Number

RAISCH CO. (Continued)

U001594406

Tank Used for: PRODUCT
 Type of Fuel: DIESEL
 Tank Construction: Not reported
 Leak Detection: None

Tank Num: 010
 Container Num: 10
 Year Installed: Not reported
 Tank Capacity: 00008000
 Tank Used for: PRODUCT
 Type of Fuel: DIESEL
 Tank Construction: 1/4 inches
 Leak Detection: Stock Inventor

Tank Num: 011
 Container Num: 11
 Year Installed: Not reported
 Tank Capacity: 00008000
 Tank Used for: PRODUCT
 Type of Fuel: DIESEL
 Tank Construction: 1/4 inches
 Leak Detection: Stock Inventor

Tank Num: 011
 Container Num: 11.QUEENS
 Year Installed: 1978
 Tank Capacity: 00004000
 Tank Used for: PRODUCT
 Type of Fuel: UNLEADED
 Tank Construction: Not reported
 Leak Detection: None

FG1351 PLESSEY #2
South 2251, 2257, 2283 / 2287 MORA DRIVE
> 1 MOUNTAIN VIEW, CA 94040
9859 ft.

RESPONSE S103883832
ENVIROSTOR N/A

Site 15 of 15 in cluster FG

**Relative:
 Higher**

**Actual:
 55 ft.**

RESPONSE:
 Facility ID: 43360131
 Site Type: State Response
 Site Type Detail: State Response or NPL
 Acres: 0.43
 National Priorities List: NO
 Cleanup Oversight Agencies: SMBRP
 Lead Agency: SMBRP
 Lead Agency Description: Not reported
 Project Manager: REMEDIOS SUNGA
 Supervisor: Mark Piros
 Division Branch: North Coast
 Site Code: 201102
 Assembly: 22
 Senate: 13
 Special Program Status: Not reported
 Status: No Further Action
 Status Date: 2002-05-15 00:00:00
 Restricted Use: NO
 Funding: Responsible Party

Map ID
 Direction
 Distance
 Distance (ft.)
 Elevation Site

MAP FINDINGS

Database(s) EDR ID Number
 EPA ID Number

PLESSEY #2 (Continued)

S103883832

Latitude: 37.395
 Longitude: -122.0925
 Alias Name: PLESSEY #2
 43360131
 147-54-010, 147-54-012, 147-54-011, 147-54-014 and 147-54-015
 201102
 Alias Type: Project Code (Site Code)
 Envirostor ID Number
 Alternate Name
 APN
 APN: 147-54-010, 147-54-012, 147-54-011, 147-54-014 and 147-54-015
 APN Description: Not reported
 APN Description: Not reported
 APN Description: Not reported
 APN Description: Not reported
 Comments: Completed PEA. Phase 2 Remedial Investigation Report submitted. Soil and grab groundwater samples taken along the main sewer line. The results did not indicate a contamination source on the property.
 Completed Area Name: PROJECT WIDE
 Completed Sub Area Name: Not reported
 Completed Document Type: Preliminary Endangerment Assessment Report
 Completed Date: 2001-10-09 00:00:00
 Confirmed: 30022,30027
 Confirmed Description: Tetrachloroethylene (PCE)
 Confirmed Description: Trichloroethylene (TCE)
 Future Area Name: Not reported
 Future Sub Area Name: Not reported
 Future Document Type: Not reported
 Future Due Date: Not reported
 Media Affected: OTH
 Media Affected Desc: Other Groundwater affected (uses other than drinking water)
 Management Required: NONE SPECIFIED
 Management Required Desc: Not reported
 Potential: 30022, 30027
 Potential Description: Tetrachloroethylene (PCE)
 Potential Description: Trichloroethylene (TCE)
 Schedule Area Name: Not reported
 Schedule Sub Area Name: Not reported
 Schedule Document Type: Not reported
 Schedule Due Date: Not reported
 Schedule Revised Date: Not reported
 PastUse: MANUFACTURING - ELECTRONIC

ENVIROSTOR:

Site Type: State Response
 Site Type Detailed: State Response or NPL
 Acres: 0.43
 NPL: NO
 Regulatory Agencies: SMBRP
 Lead Agency: SMBRP
 Program Manager: REMEDIOS SUNGA
 Supervisor: Mark Piros
 Division Branch: North Coast
 Facility ID: 43360131
 Site Code: 201102
 Assembly: 22
 Senate: 13

Map ID
Direction
Distance
Distance (ft.)
Elevation Site

MAP FINDINGS

Database(s) EDR ID Number
EPA ID Number

PLESSEY #2 (Continued)

S103883832

Special Program: Not reported
Status: No Further Action
Status Date: 2002-05-15 00:00:00
Restricted Use: NO
Funding: Responsible Party
Latitude: 37.395
Longitude: -122.0925
Alias Name: PLESSEY #2
43360131
147-54-010, 147-54-012, 147-54-011, 147-54-014 and 147-54-015
201102
Alias Type: Project Code (Site Code)
Envirostor ID Number
Alternate Name
APN
APN: 147-54-010, 147-54-012, 147-54-011, 147-54-014 and 147-54-015
APN Description: Not reported
APN Description: Not reported
APN Description: Not reported
APN Description: Not reported
Comments: Completed PEA. Phase 2 Remedial Investigation Report submitted. Soil and grab groundwater samples taken along the main sewer line. The results did not indicate a contamination source on the property.
Completed Area Name: PROJECT WIDE
Completed Sub Area Name: Not reported
Completed Document Type: Preliminary Endangerment Assessment Report
Completed Date: 2001-10-09 00:00:00
Confirmed: 30022,30027
Confirmed Description: Tetrachloroethylene (PCE)
Confirmed Description: Trichloroethylene (TCE)
Future Area Name: Not reported
Future Sub Area Name: Not reported
Future Document Type: Not reported
Future Due Date: Not reported
Media Affected: OTH
Media Affected Desc: Other Groundwater affected (uses other than drinking water)
Management Required: NONE SPECIFIED
Management Required Desc: Not reported
Potential: 30022, 30027
Potential Description: Tetrachloroethylene (PCE)
Potential Description: Trichloroethylene (TCE)
Schedule Area Name: Not reported
Schedule Sub Area Name: Not reported
Schedule Document Type: Not reported
Schedule Due Date: Not reported
Schedule Revised Date: Not reported
PastUse: MANUFACTURING - ELECTRONIC

Map ID
 Direction
 Distance
 Distance (ft.)
 Elevation

MAP FINDINGS

Site

Database(s)

EDR ID Number
 EPA ID Number

FP1352 **BERNAD HODES ADVERTISING**
NW **1101 EMBARCADERO**
> 1 **PALO ALTO, CA 94303**
9864 ft.

HAZNET **S100856372**
N/A

Site 7 of 10 in cluster FP

Relative:
Higher

HAZNET:

Actual:
11 ft.

<p>Gepaid: CAL930325742 Contact: BERNARD HODUS Telephone: 0000000000 Facility Addr2: Not reported Mailing Name: Not reported Mailing Address: 1101 EMBARCADERO Mailing City,St,Zip: PALO ALTO, CA 943030000 Gen County: Santa Clara TSD EPA ID: NVD981639826 TSD County: 99 Waste Category: Photochemicals/photoprocessing waste Disposal Method: *** Tons: .3335 Facility County: Santa Clara</p> <p>Gepaid: CAL930325742 Contact: BERNARD HODUS Telephone: 0000000000 Facility Addr2: Not reported Mailing Name: Not reported Mailing Address: 1101 EMBARCADERO Mailing City,St,Zip: PALO ALTO, CA 943030000 Gen County: Santa Clara TSD EPA ID: NVD981639826 TSD County: 99 Waste Category: Not reported Disposal Method: *** Tons: .0000 Facility County: Santa Clara</p> <p>Gepaid: CAL930325742 Contact: BERNARD HODUS Telephone: 0000000000 Facility Addr2: Not reported Mailing Name: Not reported Mailing Address: 1101 EMBARCADERO Mailing City,St,Zip: PALO ALTO, CA 943030000 Gen County: Santa Clara TSD EPA ID: NVD981639826 TSD County: 99 Waste Category: Alkaline solution (pH <UN-> 12.5) with metals (antimony, arsenic, barium, beryllium, cadmium, chromium, cobalt, copper, lead, mercury, molybdenum, nickel, selenium, silver, thallium, vanadium, and zinc) Disposal Method: *** Tons: .3127 Facility County: Santa Clara</p> <p>Gepaid: CAL930325742 Contact: BERNARD HODUS Telephone: 0000000000 Facility Addr2: Not reported Mailing Name: Not reported</p>	<p>HAZNET:</p>
---	----------------

Map ID
 Direction
 Distance
 Distance (ft.)
 Elevation Site

MAP FINDINGS

Database(s) EDR ID Number
 EPA ID Number

BERNAD HODES ADVERTISING (Continued)

S100856372

Mailing Address: 1101 EMBARCADERO
 Mailing City,St,Zip: PALO ALTO, CA 943030000
 Gen County: Santa Clara
 TSD EPA ID: NVD981639826
 TSD County: 99
 Waste Category: Not reported
 Disposal Method: ***
 Tons: .0000
 Facility County: Santa Clara

Gepaid: CAL930325742
 Contact: BERNARD HODUS
 Telephone: 0000000000
 Facility Addr2: Not reported
 Mailing Name: Not reported
 Mailing Address: 1101 EMBARCADERO
 Mailing City,St,Zip: PALO ALTO, CA 943030000
 Gen County: Santa Clara
 TSD EPA ID: CAD003963592
 TSD County: Santa Clara
 Waste Category: Photochemicals/photoprocessing waste
 Disposal Method: Recycler
 Tons: .1668
 Facility County: Santa Clara

[Click this hyperlink](#) while viewing on your computer to access
 3 additional CA_HAZNET: record(s) in the EDR Site Report.

FR1353
SSE
> 1
9884 ft.

TERUO YUKAWA
173 SIERRA VISTA AVE
MOUNTAIN VIEW, CA 94043

RCRA-SQG 1000426548
FINDS CAD981570708

Site 1 of 2 in cluster FR

Relative:
Higher

RCRA-SQG:

Actual:
51 ft.

Date form received by agency:09/26/1986
 Facility name: TERUO YUKAWA
 Facility address: 173 SIERRA VISTA AVE
 MOUNTAIN VIEW, CA 94043
 EPA ID: CAD981570708
 Mailing address: 914 N RENGSTORFF AVE
 MOUNTAIN VIEW, CA 94043
 Contact: ENVIRONMENTAL MANAGER
 Contact address: 173 SIERRA VISTA AVE
 MOUNTAIN VIEW, CA 94043
 Contact country: US
 Contact telephone: (415) 962-8050
 Contact email: Not reported
 EPA Region: 09
 Classification: Small Small Quantity Generator
 Description: Handler: generates more than 100 and less than 1000 kg of hazardous waste during any calendar month and accumulates less than 6000 kg of hazardous waste at any time; or generates 100 kg or less of hazardous waste during any calendar month, and accumulates more than 1000 kg of hazardous waste at any time

Owner/Operator Summary:

Map ID
Direction
Distance
Distance (ft.)
Elevation

MAP FINDINGS

EDR ID Number
EPA ID Number

TERUO YUKAWA (Continued)

1000426548

Owner/operator name: TERUO YUKAWA
Owner/operator address: NOT REQUIRED
NOT REQUIRED, ME 99999

Owner/operator country: Not reported
Owner/operator telephone: (415) 555-1212
Legal status: Private
Owner/Operator Type: Owner
Owner/Op start date: Not reported
Owner/Op end date: Not reported

Owner/operator name: NOT REQUIRED
Owner/operator address: NOT REQUIRED
NOT REQUIRED, ME 99999

Owner/operator country: Not reported
Owner/operator telephone: (415) 555-1212
Legal status: Private
Owner/Operator Type: Operator
Owner/Op start date: Not reported
Owner/Op end date: Not reported

Handler Activities Summary:

U.S. importer of hazardous waste: Unknown
Mixed waste (haz. and radioactive): Unknown
Recycler of hazardous waste: No
Transporter of hazardous waste: No
Treater, storer or disposer of HW: No
Underground injection activity: No
On-site burner exemption: Unknown
Furnace exemption: Unknown
Used oil fuel burner: No
Used oil processor: No
Used oil refiner: No
Used oil fuel marketer to burner: No
Used oil Specification marketer: No
Used oil transfer facility: No
Used oil transporter: No
Off-site waste receiver: Commercial status unknown

Violation Status: No violations found

FINDS:

Other Pertinent Environmental Activity Identified at Site

RCRAInfo is a national information system that supports the Resource Conservation and Recovery Act (RCRA) program through the tracking of events and activities related to facilities that generate, transport, and treat, store, or dispose of hazardous waste. RCRAInfo allows RCRA program staff to track the notification, permit, compliance, and corrective action activities required under RCRA.

Map ID
 Direction
 Distance
 Distance (ft.)
 Elevation

MAP FINDINGS

Site

Database(s)

EDR ID Number
 EPA ID Number

FK1354
SW
> 1
9884 ft.

MIDAS MUFFLER
4200 EL CAMINO REAL
PALO ALTO, CA 94300

HAZNET **S100940050**
 N/A

Site 9 of 20 in cluster FK

Relative:
Higher

HAZNET:

Actual:
55 ft.

Gepaid: CAL000042360
 Contact: JUAN HERNANDEZ OPERATIONS MGR
 Telephone: 6505742304
 Facility Addr2: Not reported
 Mailing Name: Not reported
 Mailing Address: 2660 S EL CAMINO REAL
 Mailing City,St,Zip: SAN MATEO, CA 944032332
 Gen County: Santa Clara
 TSD EPA ID: CA0000084517
 TSD County: Sacramento
 Waste Category: Aqueous solution with less than 10% total organic residues
 Disposal Method: Not reported
 Tons: 0.02
 Facility County: Not reported

Gepaid: CAL000042360
 Contact: MIDAS MUFFLER ED VINC
 Telephone: 0000000000
 Facility Addr2: Not reported
 Mailing Name: Not reported
 Mailing Address: 2660 S EL CAMINO REAL
 Mailing City,St,Zip: SAN MATEO, CA 944032332
 Gen County: Santa Clara
 TSD EPA ID: CAD059494310
 TSD County: Santa Clara
 Waste Category: Liquids with halogenated organic compounds > 1000 mg/l
 Disposal Method: Not reported
 Tons: .1251
 Facility County: Santa Clara

Gepaid: CAL000042360
 Contact: MIDAS MUFFLER ED VINC
 Telephone: 0000000000
 Facility Addr2: Not reported
 Mailing Name: Not reported
 Mailing Address: 2660 S EL CAMINO REAL
 Mailing City,St,Zip: SAN MATEO, CA 944032332
 Gen County: Santa Clara
 TSD EPA ID: CAT080031628
 TSD County: Kern
 Waste Category: Waste oil and mixed oil
 Disposal Method: Recycler
 Tons: .1251
 Facility County: Santa Clara

Gepaid: CAL000012174
 Contact: GROSS MOREY OWNER
 Telephone: 0000000000
 Facility Addr2: Not reported
 Mailing Name: Not reported
 Mailing Address: 4200 EL CAMINO REAL
 Mailing City,St,Zip: PALO ALTO, CA 943000000

Map ID
 Direction
 Distance
 Distance (ft.)
 Elevation Site

MAP FINDINGS

Database(s) EDR ID Number
 EPA ID Number

MIDAS MUFFLER (Continued)

S100940050

Gen County: Santa Clara
 TSD EPA ID: CAT080013352
 TSD County: Los Angeles
 Waste Category: Aqueous solution with 10% or more total organic residues
 Disposal Method: Recycler
 Tons: .4170
 Facility County: Santa Clara

Gepaid: CAL000042360
 Contact: CHET GOULD, MGR
 Telephone: 4155742304
 Facility Addr2: Not reported
 Mailing Name: Not reported
 Mailing Address: 2660 S EL CAMINO REAL
 Mailing City,St,Zip: SAN MATEO, CA 944032332
 Gen County: Santa Clara
 TSD EPA ID: Not reported
 TSD County: Sacramento
 Waste Category: Aqueous solution with less than 10% total organic residues
 Disposal Method: Transfer Station
 Tons: 0.03
 Facility County: Not reported

[Click this hyperlink](#) while viewing on your computer to access
 3 additional CA_HAZNET: record(s) in the EDR Site Report.

FK1355
SW
> 1
9884 ft.

PALO ALTO ACC-U-TUNE
4200 EL CAMINO REAL
PALO ALTO, CA 94304

HIST UST **U001595919**
N/A

Site 10 of 20 in cluster FK

Relative:
Higher

HIST UST:
 Region: STATE
 Facility ID: 00000063776
 Facility Type: Other
 Other Type: CAR REPAIR
 Total Tanks: 0001
 Contact Name: RON COLLINS
 Telephone: 4158563003
 Owner Name: RON COLLINS
 Owner Address: 4200 EL CAMINO REAL
 Owner City,St,Zip: PALO ALTO, CA 94304

Actual:
55 ft.

Tank Num: 001
 Container Num: 1
 Year Installed: 1981
 Tank Capacity: 00000350
 Tank Used for: WASTE
 Type of Fuel: WASTE OIL
 Tank Construction: Not reported
 Leak Detection: None

MAP FINDINGS

Map ID
 Direction
 Distance
 Distance (ft.)
 Elevation Site

Database(s) EDR ID Number
 EPA ID Number

FI1356
NNW 2425 EMBARCADERO WAY
 > 1 PALO ALTO, CA 94303
 9891 ft.

CHMIRS S100279440
 N/A

Site 8 of 10 in cluster FI

Relative:
Lower

CHMIRS:

Actual:
8 ft.

OES Incident Number: 8910007
 OES notification: Not reported
 OES Date: Not reported
 OES Time: Not reported
 Incident Date: 04-JAN-89
Date Completed: 04-JAN-89
 Property Use: 800
 Agency Id Number: 43060
 Agency Incident Number: 3722
 Time Notified: 1240
 Time Completed: 1355
 Surrounding Area: 700
 Estimated Temperature: Not reported
 Property Management: Not reported
 Special Studies 1: Not reported
 Special Studies 2: Not reported
 Special Studies 3: Not reported
 Special Studies 4: Not reported
 Special Studies 5: Not reported
 Special Studies 6: Not reported
 More Than Two Substances Involved?: N
 Resp Agncy Personel # Of Decontaminated: 0
 Responding Agency Personel # Of Injuries: 0
 Responding Agency Personel # Of Fatalities:0
 Others Number Of Decontaminated: 0
 Others Number Of Injuries: 0
 Others Number Of Fatalities: 0
 Vehicle Make/year: Not reported
 Vehicle License Number: Not reported
 Vehicle State: Not reported
 Vehicle Id Number: Not reported
 CA/DOT/PUC/ICC Number: Not reported
 Company Name: Not reported
 Reporting Officer Name/ID: KEN W CARLETON
 Report Date: 04-JAN-89
 Comments: Not reported
 Facility Telephone: 415 329-2435
 Waterway Involved: Not reported
 Waterway: Not reported
 Spill Site: Not reported
 Cleanup By: Not reported
 Containment: Not reported
 What Happened: Not reported
 Type: Not reported
 Measure: Not reported
 Other: Not reported
 Date/Time: Not reported
 Year: 88-92
 Agency: Not reported
 Incident Date: Not reported
 Admin Agency: Not reported
 Amount: Not reported

Map ID
 Direction
 Distance
 Distance (ft.)
 Elevation Site

MAP FINDINGS

Database(s) EDR ID Number
 EPA ID Number

(Continued)

S100279440

Contained: Not reported
 Site Type: Not reported
 E Date: 03-MAY-90
 Substance: Not reported
 Quantity Released: Not reported
 BBLS: Not reported
 Cups: Not reported
 CUFT: Not reported
 Gallons: Not reported
 Grams: Not reported
 Pounds: Not reported
 Liters: Not reported
 Ounces: Not reported
 Pints: Not reported
 Quarts: Not reported
 Sheen: Not reported
 Tons: Not reported
 Unknown: Not reported
 Description: Not reported
 Evacuations: Not reported
 Number of Injuries: Not reported
 Number of Fatalities: Not reported
 Description: Not reported

FH1357
 SE
 > 1
 9897 ft.

ABBOTT LABORATORIES
1215 TERRA BELLA AVE/850-900
MOUNTAIN VIEW, CA 94043

HAZNET S100928788
 N/A

Site 8 of 13 in cluster FH

Relative:
 Higher

HAZNET:

Actual:
 38 ft.

Gepaid: CAL000082753
 Contact: ABBOTT LABORATORIES
 Telephone: 7089376100
 Facility Addr2: Not reported
 Mailing Name: Not reported
 Mailing Address: ATTN: D SEDAM/MGR SFTY HLTH
 Mailing City,St,Zip: MORGAN HILL, CA 950370000
 Gen County: Santa Clara
 TSD EPA ID: CAT000646117
 TSD County: Kings
 Waste Category: Other inorganic solid waste
 Disposal Method: Disposal, Land Fill
 Tons: .0750
 Facility County: Santa Clara

Gepaid: CAL000082753
 Contact: ABBOTT LABORATORIES
 Telephone: 7089376100
 Facility Addr2: Not reported
 Mailing Name: Not reported
 Mailing Address: ATTN: D SEDAM/MGR SFTY HLTH
 Mailing City,St,Zip: MORGAN HILL, CA 950370000
 Gen County: Santa Clara
 TSD EPA ID: Not reported
 TSD County: 0
 Waste Category: Other organic solids
 Disposal Method: Not reported

Map ID
Direction
Distance
Distance (ft.)
Elevation Site

MAP FINDINGS

Database(s) EDR ID Number
EPA ID Number

ABBOTT LABORATORIES (Continued)

S100928788

Tons: .0125
Facility County: Santa Clara

Gepaid: CAL000082753
Contact: ABBOTT LABORATORIES
Telephone: 7089376100
Facility Addr2: Not reported
Mailing Name: Not reported
Mailing Address: ATTN: D SEDAM/MGR SFTY HLTH
Mailing City,St,Zip: MORGAN HILL, CA 950370000
Gen County: Santa Clara
TSD EPA ID: AZD049318009
TSD County: 99
Waste Category: Adhesives
Disposal Method: Transfer Station
Tons: .0050
Facility County: Santa Clara

Gepaid: CAL000082753
Contact: ABBOTT LABORATORIES
Telephone: 7089376100
Facility Addr2: Not reported
Mailing Name: Not reported
Mailing Address: ATTN: D SEDAM/MGR SFTY HLTH
Mailing City,St,Zip: MORGAN HILL, CA 950370000
Gen County: Santa Clara
TSD EPA ID: AZD049318009
TSD County: 99
Waste Category: Oxygenated solvents (acetone, butanol, ethyl acetate, etc.)
Disposal Method: Recycler
Tons: .0208
Facility County: Santa Clara

Gepaid: CAL000082753
Contact: ABBOTT LABORATORIES
Telephone: 7089376100
Facility Addr2: Not reported
Mailing Name: Not reported
Mailing Address: ATTN: D SEDAM/MGR SFTY HLTH
Mailing City,St,Zip: MORGAN HILL, CA 950370000
Gen County: Santa Clara
TSD EPA ID: AZD049318009
TSD County: 99
Waste Category: Oxygenated solvents (acetone, butanol, ethyl acetate, etc.)
Disposal Method: Transfer Station
Tons: .0208
Facility County: Santa Clara

[Click this hyperlink](#) while viewing on your computer to access 2 additional CA_HAZNET: record(s) in the EDR Site Report.

MAP FINDINGS

Map ID
 Direction
 Distance
 Distance (ft.)
 Elevation

Site

Database(s)

EDR ID Number
 EPA ID Number

FQ1358 **SYMTRON CORPORATION**
South **2235 MORA DR.**
> 1 **MOUNTAIN VIEW, CA 94043**
9901 ft.

RCRA-SQG **1000420286**
FINDS **CAD000819821**
RESPONSE
ENVIROSTOR

Site 2 of 2 in cluster FQ

Relative:
Higher

RCRA-SQG:

Actual:
55 ft.

Date form received by agency: 09/01/1996
 Facility name: SYMTRON CORP MOUNTAIN VIEW DIV
 Facility address: 2235 MORA DR
 MOUNTAIN VIEW, CA 94040
 EPA ID: CAD000819821
 Mailing address: 2415 E CHARLSTON RD
 MOUNTAIN VIEW, CA 94043
 Contact: Not reported
 Contact address: Not reported
 Not reported
 Contact country: Not reported
 Contact telephone: Not reported
 Contact email: Not reported
 EPA Region: 09
 Classification: Small Small Quantity Generator
 Description: Handler: generates more than 100 and less than 1000 kg of hazardous waste during any calendar month and accumulates less than 6000 kg of hazardous waste at any time; or generates 100 kg or less of hazardous waste during any calendar month, and accumulates more than 1000 kg of hazardous waste at any time

Owner/Operator Summary:

Owner/operator name: SYMTRON CORP
 Owner/operator address: NOT REQUIRED
 NOT REQUIRED, ME 99999
 Owner/operator country: Not reported
 Owner/operator telephone: (415) 555-1212
 Legal status: Private
 Owner/Operator Type: Owner
 Owner/Op start date: Not reported
 Owner/Op end date: Not reported

Owner/operator name: NOT REQUIRED
 Owner/operator address: NOT REQUIRED
 NOT REQUIRED, ME 99999
 Owner/operator country: Not reported
 Owner/operator telephone: (415) 555-1212
 Legal status: Private
 Owner/Operator Type: Operator
 Owner/Op start date: Not reported
 Owner/Op end date: Not reported

Handler Activities Summary:

U.S. importer of hazardous waste: Unknown
 Mixed waste (haz. and radioactive): Unknown
 Recycler of hazardous waste: No
 Transporter of hazardous waste: No
 Treater, storer or disposer of HW: No
 Underground injection activity: No
 On-site burner exemption: Unknown
 Furnace exemption: Unknown

Map ID
Direction
Distance
Distance (ft.)
Elevation

MAP FINDINGS

Database(s)
EDR ID Number
EPA ID Number

SYMTRON CORPORATION (Continued)

1000420286

Used oil fuel burner: No
Used oil processor: No
User oil refiner: No
Used oil fuel marketer to burner: No
Used oil Specification marketer: No
Used oil transfer facility: No
Used oil transporter: No
Off-site waste receiver: Commercial status unknown

Historical Generators:

Date form received by agency: 03/31/1992
Facility name: SYMTRON CORP MOUNTAIN VIEW DIV
Site name: SYMTRON CORPORATION
Classification: Large Quantity Generator

Date form received by agency: 08/27/1980
Facility name: SYMTRON CORP MOUNTAIN VIEW DIV
Classification: Large Quantity Generator

Violation Status: No violations found

FINDS:

Other Pertinent Environmental Activity Identified at Site

TRIS (Toxics Release Inventory System) contains information from facilities on the amounts of over 300 listed toxic chemicals that these facilities release directly to air, water, land, or that are transported off-site.

RCRAInfo is a national information system that supports the Resource Conservation and Recovery Act (RCRA) program through the tracking of events and activities related to facilities that generate, transport, and treat, store, or dispose of hazardous waste. RCRAInfo allows RCRA program staff to track the notification, permit, compliance, and corrective action activities required under RCRA.

RESPONSE:

Facility ID: 43360124
Site Type: State Response
Site Type Detail: State Response or NPL
Acres: 0.59
National Priorities List: NO
Cleanup Oversight Agencies: SMBRP
Lead Agency: SMBRP
Lead Agency Description: Not reported
Project Manager: REMEDIOS SUNGA
Supervisor: Mark Piros
Division Branch: North Coast
Site Code: 200315
Assembly: 22
Senate: 13
Special Program Status: Not reported
Status: No Further Action
Status Date: 2001-06-29 00:00:00
Restricted Use: NO
Funding: Responsible Party

Map ID
 Direction
 Distance
 Distance (ft.)
 Elevation

MAP FINDINGS

SYMTRON CORPORATION (Continued)

EDR ID Number
 EPA ID Number

Database(s)

1000420286

Latitude: 37.4025
 Longitude: -122.10138888889
 Alias Name: SYMTRON CORP.
 147-54-016, 147-54-017, 147-54-018, 147-54-019
 200315
 43360124
 ELEXSYS INTERNATIONAL
 SANMINA CORPORATION
 CAD000819821
 Alias Type: Project Code (Site Code)
 EPA Identification Number
 Alternate Name
 Alternate Name
 Envirostor ID Number
 Alternate Name
 APN
 APN: 147-54-016, 147-54-017, 147-54-018, 147-54-019
 APN Description: Not reported
 APN Description: Not reported
 APN Description: Not reported
 APN Description: Not reported
 Comments: Issued IS&E Order to Elexsys International which was later acquired by Sanmina Corporation requiring site investigation and if appropriate, site remediation. Completed RIFS. The results did not indicate a groundwater contamination source on the property. Completed RA. Approximately 1.5 cubic yards of soil was excavated and disposed off-site. The building was steam cleaned. In addition, 3 cubic yards of ground concrete was disposed off-site as part of the removal of the concrete sump and clarifier. Approved PEA. Shallow soil samples showed copper as high as 7,900 ppm and lead as high as 2,000 ppm. Other metal contaminants were also found in soil along with tetrachloroethylene as high as 940 ppm, and 1,1,1-TCA as high as 440 ppm. Although SyCompleted Site Screening. Copper, lead and volatile organics have been detected in the soil. Site referred to DTSC by Mountain View Fire Department. 2227 Mora Drive address housed Symtron's hazardous materials storage area where acids, bases, oxidizmtron is located in an area known to have groundwater problems, no groundwater investigation was conducted. ers, & flammable liquids, as well as copper animated plates, were kept. 2235 Mora housed offices, photo darkroom, wet and dry quality control labs, and process operations. 2245 Mora operations included copper etching and black oxide operations & clean rooms used for Symtron's dry process. Symtron operated an onsite waste water treatment plant. Treated waste water and effluent went directly to the Mountain View sewer via an inground sump which served as a final clarifier. Closure sampling was conducted in March 1991 and included soil concrete chip, and wipe samples. Copper was detected as high as 7,900 ppm and 1,600 ppm in soil and concrete chip samples respectively. Lead was detected as high as 1,000 ppm in soil. Volatile organic compounds (VOCs) all tested below 1 ppm.
 Completed Area Name: PROJECT WIDE
 Completed Sub Area Name: Not reported
 Completed Document Type: Unilateral Order (I/SE, RAO, EPA AO)
 Completed Date: 1997-01-16 00:00:00
 Completed Area Name: PROJECT WIDE
 Completed Sub Area Name: Not reported
 Completed Document Type: Remedial Investigation / Feasibility Study

Map ID
Direction
Distance
Distance (ft.)
Elevation Site

MAP FINDINGS

Database(s)
EDR ID Number
EPA ID Number

SYMTRON CORPORATION (Continued)

1000420286

Completed Date: 2001-06-29 00:00:00
Completed Area Name: PROJECT WIDE
Completed Sub Area Name: Not reported
Completed Document Type: Removal Action Completion Report
Completed Date: 1995-01-10 00:00:00
Completed Area Name: PROJECT WIDE
Completed Sub Area Name: Not reported
Completed Document Type: Preliminary Endangerment Assessment Report
Completed Date: 1992-11-13 00:00:00
Completed Area Name: PROJECT WIDE
Completed Sub Area Name: Not reported
Completed Document Type: Site Screening
Completed Date: 1991-09-24 00:00:00
Confirmed: 30013,30022,30027
Confirmed Description: Lead
Confirmed Description: Tetrachloroethylene (PCE)
Confirmed Description: Trichloroethylene (TCE)
Future Area Name: Not reported
Future Sub Area Name: Not reported
Future Document Type: Not reported
Future Due Date: Not reported
Media Affected: OTH
Media Affected Desc: Other Groundwater affected (uses other than drinking water)
Management Required: NONE SPECIFIED
Management Required Desc: Not reported
Potential: 30013, 30022, 30027
Potential Description: Lead
Potential Description: Tetrachloroethylene (PCE)
Potential Description: Trichloroethylene (TCE)
Schedule Area Name: Not reported
Schedule Sub Area Name: Not reported
Schedule Document Type: Not reported
Schedule Due Date: Not reported
Schedule Revised Date: Not reported
PastUse: MANUFACTURING - OTHER

ENVIROSTOR:

Site Type: State Response
Site Type Detailed: State Response or NPL
Acres: 0.59
NPL: NO
Regulatory Agencies: SMBRP
Lead Agency: SMBRP
Program Manager: REMEDIOS SUNGA
Supervisor: Mark Piros
Division Branch: North Coast
Facility ID: 43360124
Site Code: 200315
Assembly: 22
Senate: 13
Special Program: Not reported
Status: No Further Action
Status Date: 2001-06-29 00:00:00
Restricted Use: NO
Funding: Responsible Party
Latitude: 37.4025
Longitude: -122.101388888889

Map ID
 Direction
 Distance
 Distance (ft.)
 Elevation

MAP FINDINGS

SYMTRON CORPORATION (Continued)

EDR ID Number
 EPA ID Number

Database(s)

1000420286

Alias Name: SYMTRON CORP.
 147-54-016, 147-54-017, 147-54-018, 147-54-019
 200315
 43360124
 ELEXSYS INTERNATIONAL
 SANMINA CORPORATION
 CAD000819821

Alias Type: Project Code (Site Code)
 EPA Identification Number
 Alternate Name
 Alternate Name
 Envirostor ID Number
 Alternate Name
 APN

APN: 147-54-016, 147-54-017, 147-54-018, 147-54-019
 APN Description: Not reported
 APN Description: Not reported
 APN Description: Not reported
 APN Description: Not reported

Comments: Issued IS&E Order to Elexsys International which was later acquired by Sanmina Corporation requiring site investigation and if appropriate, site remediation. Completed RIFS. The results did not indicate a groundwater contamination source on the property. Completed RA. Approximately 1.5 cubic yards of soil was excavated and disposed off-site. The building was steam cleaned. In addition, 3 cubic yards of ground concrete was disposed off-site as part of the removal of the concrete sump and clarifier. Approved PEA. Shallow soil samples showed copper as high as 7,900 ppm and lead as high as 2,000 ppm. Other metal contaminants were also found in soil along with tetrachloroethylene as high as 940 ppm, and 1,1,1-TCA as high as 440 ppm. Although SyCompleted Site Screening. Copper, lead and volatile organics have been detected in the soil. Site referred to DTSC by Mountain View Fire Department. 2227 Mora Drive address housed Symtron's hazardous materials storage area where acids, bases, oxidizmtron is located in an area known to have have groundwater problems, no groundwater investigation was conducted. ers, & flammable liquids, as well as copper animated plates, were kept. 2235 Mora housed offices, photo darkroom, wet and dry quality control labs, and process operations. 2245 Mora operations included copper etching and black oxide operations & clean rooms used for Symtron's dry process. Symtron operated an onsite waste water treatment plant. Treated waste water and effluent went directly to the Mountain View sewer via an inground sump which served as a final clarifier. Closure sampling was conducted in March 1991 and included soil concrete chip, and wipe samples. Copper was detected as high as 7,900 ppm and 1,600 ppm in soil and concrete chip samples respectively. Lead was detected as high as 1,000 ppm in soil. Volatile organic compounds (VOCs) all tested below 1 ppm.

Completed Area Name: PROJECT WIDE
 Completed Sub Area Name: Not reported
 Completed Document Type: Unilateral Order (I/SE, RAO, EPA AO)
 Completed Date: 1997-01-16 00:00:00
 Completed Area Name: PROJECT WIDE
 Completed Sub Area Name: Not reported
 Completed Document Type: Remedial Investigation / Feasibility Study
 Completed Date: 2001-06-29 00:00:00
 Completed Area Name: PROJECT WIDE

Map ID
 Direction
 Distance
 Distance (ft.)
 Elevation Site

MAP FINDINGS

Database(s) EDR ID Number
 EPA ID Number

SYMTRON CORPORATION (Continued)

1000420286

Completed Sub Area Name: Not reported
 Completed Document Type: Removal Action Completion Report
 Completed Date: 1995-01-10 00:00:00
 Completed Area Name: PROJECT WIDE
 Completed Sub Area Name: Not reported
 Completed Document Type: Preliminary Endangerment Assessment Report
 Completed Date: 1992-11-13 00:00:00
 Completed Area Name: PROJECT WIDE
 Completed Sub Area Name: Not reported
 Completed Document Type: Site Screening
 Completed Date: 1991-09-24 00:00:00
 Confirmed: 30013,30022,30027
 Confirmed Description: Lead
 Confirmed Description: Tetrachloroethylene (PCE)
 Confirmed Description: Trichloroethylene (TCE)
 Future Area Name: Not reported
 Future Sub Area Name: Not reported
 Future Document Type: Not reported
 Future Due Date: Not reported
 Media Affected: OTH
 Media Affected Desc: Other Groundwater affected (uses other than drinking water)
 Management Required: NONE SPECIFIED
 Management Required Desc: Not reported
 Potential: 30013, 30022, 30027
 Potential Description: Lead
 Potential Description: Tetrachloroethylene (PCE)
 Potential Description: Trichloroethylene (TCE)
 Schedule Area Name: Not reported
 Schedule Sub Area Name: Not reported
 Schedule Document Type: Not reported
 Schedule Due Date: Not reported
 Schedule Revised Date: Not reported
 PastUse: MANUFACTURING - OTHER

FS1359 BERNAD HODES ADVERTISING
NW 2100 GENG RD
> 1 PALO ALTO, CA 94303
9904 ft.

HAZNET S102825036
N/A

Site 1 of 5 in cluster FS

Relative:
Lower

HAZNET:

Actual:
8 ft.

Gepaid: CAL000167578
 Contact: BERNARD HODES
 Telephone: 6508138412
 Facility Addr2: Not reported
 Mailing Name: Not reported
 Mailing Address: 2100 GENG RD
 Mailing City,St,Zip: PALO ALTO, CA 943033307
 Gen County: Santa Clara
 TSD EPA ID: NVD981639826
 TSD County: 99
 Waste Category: Not reported
 Disposal Method: ***
 Tons: .0000
 Facility County: Santa Clara

Gepaid: CAL000167578
 Contact: BERNARD HODES

Map ID
Direction
Distance
Distance (ft.)
Elevation

MAP FINDINGS

Database(s)
EDR ID Number
EPA ID Number

BERNAD HODES ADVERTISING (Continued)

S102825036

Telephone: 6508138412
Facility Addr2: Not reported
Mailing Name: Not reported
Mailing Address: 2100 GENG RD
Mailing City,St,Zip: PALO ALTO, CA 943033307
Gen County: Santa Clara
TSD EPA ID: NVD981639826
TSD County: 99
Waste Category: Photochemicals/photoprocessing waste
Disposal Method: Recycler
Tons: 1.8972
Facility County: Santa Clara

Gepaid: CAL000167578
Contact: BERNARD HODES
Telephone: 6508138412
Facility Addr2: Not reported
Mailing Name: Not reported
Mailing Address: 2100 GENG RD
Mailing City,St,Zip: PALO ALTO, CA 943033307
Gen County: Santa Clara
TSD EPA ID: NVD981639826
TSD County: 99
Waste Category: Not reported
Disposal Method: ***
Tons: .0000
Facility County: Santa Clara

Gepaid: CAL000167578
Contact: BERNARD HODES
Telephone: 6508138412
Facility Addr2: Not reported
Mailing Name: Not reported
Mailing Address: 2100 GENG RD
Mailing City,St,Zip: PALO ALTO, CA 943033307
Gen County: Santa Clara
TSD EPA ID: NVD981639826
TSD County: 99
Waste Category: Photochemicals/photoprocessing waste
Disposal Method: ***
Tons: .7711
Facility County: Santa Clara

Gepaid: CAL000167578
Contact: JUNNIE JIZ DE ORTEGA/PROD MGR
Telephone: 6508138414
Facility Addr2: Not reported
Mailing Name: Not reported
Mailing Address: 2100 GENG RD
Mailing City,St,Zip: PALO ALTO, CA 943033307
Gen County: Santa Clara
TSD EPA ID: Not reported
TSD County: 99
Waste Category: Photochemicals/photoprocessing waste
Disposal Method: Recycler
Tons: 0.18
Facility County: Not reported

Map ID
 Direction
 Distance
 Distance (ft.)
 Elevation Site

MAP FINDINGS

Database(s) EDR ID Number
 EPA ID Number

BERNAD HODES ADVERTISING (Continued)

S102825036

[Click this hyperlink](#) while viewing on your computer to access
 17 additional CA_HAZNET: record(s) in the EDR Site Report.

FT1360
SSW
> 1
9907 ft.
Relative:
Higher

SEARS ROEBUCK COMPANY
455 SAN ANTONIO RD
MOUNTAIN VIEW, CA 94040

Site 1 of 6 in cluster FT

RCRA-SQG **1000369321**
FINDS **CAD982506826**
HAZNET
CHMIRS
CA FID UST
HIST UST
SWEEPS UST

Actual:
57 ft.

RCRA-SQG:
 Date form received by agency: 09/01/1996
 Facility name: SEARS ROEBUCK COMPANY
 Facility address: 455 SAN ANTONIO RD
 MOUNTAIN VIEW, CA 94040
 EPA ID: CAD982506826
 Contact: Not reported
 Contact address: Not reported
 Not reported
 Contact country: Not reported
 Contact telephone: Not reported
 Contact email: Not reported
 EPA Region: 09
 Classification: Small Small Quantity Generator
 Description: Handler: generates more than 100 and less than 1000 kg of hazardous waste during any calendar month and accumulates less than 6000 kg of hazardous waste at any time; or generates 100 kg or less of hazardous waste during any calendar month, and accumulates more than 1000 kg of hazardous waste at any time

Owner/Operator Summary:

Owner/operator name: SEARS ROEBUCK COMPANY
 Owner/operator address: NOT REQUIRED
 NOT REQUIRED, ME 99999
 Owner/operator country: Not reported
 Owner/operator telephone: (415) 555-1212
 Legal status: Private
 Owner/Operator Type: Owner
 Owner/Op start date: Not reported
 Owner/Op end date: Not reported

Owner/operator name: NOT REQUIRED
 Owner/operator address: NOT REQUIRED
 NOT REQUIRED, ME 99999
 Owner/operator country: Not reported
 Owner/operator telephone: (415) 555-1212
 Legal status: Private
 Owner/Operator Type: Operator
 Owner/Op start date: Not reported
 Owner/Op end date: Not reported

Handler Activities Summary:

U.S. importer of hazardous waste: Unknown
 Mixed waste (haz. and radioactive): Unknown
 Recycler of hazardous waste: No
 Transporter of hazardous waste: No

Map ID
Direction
Distance
Distance (ft.)
Elevation Site

MAP FINDINGS

Database(s)
EDR ID Number
EPA ID Number

SEARS ROEBUCK COMPANY (Continued)

1000369321

Treater, storer or disposer of HW: No
Underground injection activity: No
On-site burner exemption: Unknown
Furnace exemption: Unknown
Used oil fuel burner: No
Used oil processor: No
User oil refiner: No
Used oil fuel marketer to burner: No
Used oil Specification marketer: No
Used oil transfer facility: No
Used oil transporter: No
Off-site waste receiver: Commercial status unknown

Historical Generators:

Date form received by agency: 09/11/1989
Facility name: SEARS ROEBUCK COMPANY
Classification: Large Quantity Generator

Violation Status: No violations found

FINDS:

Other Pertinent Environmental Activity Identified at Site

RCRAInfo is a national information system that supports the Resource Conservation and Recovery Act (RCRA) program through the tracking of events and activities related to facilities that generate, transport, and treat, store, or dispose of hazardous waste. RCRAInfo allows RCRA program staff to track the notification, permit, compliance, and corrective action activities required under RCRA.

HAZNET:

Gepaid: CAD982506826
Contact: NADINE LA JEUNE/MGR ENV SVCS
Telephone: 8472867199
Facility Addr2: Not reported
Mailing Name: Not reported
Mailing Address: 3333 BEVERLY RD A2-238A
Mailing City,St,Zip: HOFFMAN ESTATES, IL 601793322
Gen County: Santa Clara
TSD EPA ID: CA0000084517
TSD County: Sacramento
Waste Category: Aqueous solution with less than 10% total organic residues
Disposal Method: Transfer Station
Tons: 0.22
Facility County: Not reported

Gepaid: CAD982506826
Contact: MICHAEL OLSEN / MGR. ENV. COMP
Telephone: 8472867222
Facility Addr2: Not reported
Mailing Name: Not reported
Mailing Address: 3333 BEVERLY RD #B5 339A
Mailing City,St,Zip: HOFFMAN ESTATES, IL 601790000
Gen County: Santa Clara
TSD EPA ID: TXD077603371
TSD County: 99

Map ID
Direction
Distance
Distance (ft.)
Elevation Site

MAP FINDINGS

Database(s) EDR ID Number
EPA ID Number

SEARS ROEBUCK COMPANY (Continued)

1000369321

Waste Category: Hydrocarbon solvents (benzene, hexane, Stoddard, etc.)
Disposal Method: H06
Tons: 0.06
Facility County: Santa Clara

Gepaid: CAD982506826
Contact: KATHLEEN FLAHERTY/ENV SPEC
Telephone: 8472867199
Facility Addr2: Not reported
Mailing Name: SEARS #1238/6689
Mailing Address: 3333 BEVERLY RD A2-238A
Mailing City,St,Zip: HOFFMAN ESTATES, IL 601793322
Gen County: Santa Clara
TSD EPA ID: CA0000084517
TSD County: Santa Clara
Waste Category: Aqueous solution with less than 10% total organic residues
Disposal Method: Transfer Station
Tons: 0.44
Facility County: Santa Clara

Gepaid: CAD982506826
Contact: KATHLEEN FLAHERTY/ENV SPEC
Telephone: 8472867199
Facility Addr2: Not reported
Mailing Name: SEARS #1238/6689
Mailing Address: 3333 BEVERLY RD A2-238A
Mailing City,St,Zip: HOFFMAN ESTATES, IL 601793322
Gen County: Santa Clara
TSD EPA ID: NVD980895338
TSD County: Santa Clara
Waste Category: Unspecified solvent mixture Waste
Disposal Method: Recycler
Tons: 0.22
Facility County: Santa Clara

Gepaid: CAD982506826
Contact: KATHLEEN FLAHERTY/ENV SPEC
Telephone: 8472867199
Facility Addr2: Not reported
Mailing Name: SEARS #1238/6689
Mailing Address: 3333 BEVERLY RD A2-238A
Mailing City,St,Zip: HOFFMAN ESTATES, IL 601793322
Gen County: Santa Clara
TSD EPA ID: CAD053044053
TSD County: Santa Clara
Waste Category: Hydrocarbon solvents (benzene, hexane, Stoddard, etc.)
Disposal Method: Transfer Station
Tons: 0.12
Facility County: Santa Clara

[Click this hyperlink](#) while viewing on your computer to access
3 additional CA_HAZNET: record(s) in the EDR Site Report.

CHMIRS:
OES Incident Number: 98-0366
OES notification: 1/28/199802:15:54 PM
OES Date: Not reported

Map ID
Direction
Distance
Distance (ft.)
Elevation Site

MAP FINDINGS

Database(s) EDR ID Number
EPA ID Number

SEARS ROEBUCK COMPANY (Continued)

1000369321

OES Time: Not reported
Incident Date: Not reported
Date Completed: Not reported
Property Use: Not reported
Agency Id Number: Not reported
Agency Incident Number: Not reported
Time Notified: Not reported
Time Completed: Not reported
Surrounding Area: Not reported
Estimated Temperature: Not reported
Property Management: Not reported
Special Studies 1: Not reported
Special Studies 2: Not reported
Special Studies 3: Not reported
Special Studies 4: Not reported
Special Studies 5: Not reported
Special Studies 6: Not reported
More Than Two Substances Involved?: Not reported
Resp Agncy Personel # Of Decontaminated: Not reported
Responding Agency Personel # Of Injuries: Not reported
Responding Agency Personel # Of Fatalities: Not reported
Others Number Of Decontaminated: Not reported
Others Number Of Injuries: Not reported
Others Number Of Fatalities: Not reported
Vehicle Make/year: Not reported
Vehicle License Number: Not reported
Vehicle State: Not reported
Vehicle Id Number: Not reported
CA/DOT/PUC/ICC Number: Not reported
Company Name: Not reported
Reporting Officer Name/ID: Not reported
Report Date: Not reported
Comments: Not reported
Facility Telephone: Not reported
Waterway Involved: No
Waterway: Not reported
Spill Site: Not reported
Cleanup By: Fire Dept.
Containment: Not reported
What Happened: Not reported
Type: Not reported
Measure: Not reported
Other: Not reported
Date/Time: Not reported
Year: 1998
Agency: Sears Roebuck
Incident Date: 1/28/1998 12:00:00 AM
Admin Agency: Santa Clara County Health Department
Amount: Not reported
Contained: Yes
Site Type: Merchant/Business
E Date: Not reported
Substance: Diesel
Quantity Released: Not reported
BBLs: 0
Cups: 0
CUFT: 0

Map ID
Direction
Distance
Distance (ft.)
Elevation

MAP FINDINGS

SEARS ROEBUCK COMPANY (Continued)

EDR ID Number
EPA ID Number

Database(s)

1000369321

Gallons: 100
Grams: 0
Pounds: 0
Liters: 0
Ounces: 0
Pints: 0
Quarts: 0
Sheen: 0
Tons: 0
Unknown: 0
Description: Not reported
Evacuations: 0
Number of Injuries: 0
Number of Fatalities: 0
Description: Released onto parking lot, local FD mobilized and disposed of the substance into a lot. Sears has contracted with All-Waste to dispose of sand and diesel in the proper way. Unknown cause of spill.

CA FID UST:

Facility ID: 43001787
Regulated By: UTKNI
Regulated ID: 00007016
Cortese Code: Not reported
SIC Code: Not reported
Facility Phone: 4159488511
Mail To: Not reported
Mailing Address: 455 SAN ANTONIO RD
Mailing Address 2: Not reported
Mailing City,St,Zip: MOUNTAIN VIEW 94040
Contact: Not reported
Contact Phone: Not reported
DUNS Number: Not reported
NPDES Number: Not reported
EPA ID: Not reported
Comments: Not reported
Status: Inactive

HIST UST:

Region: STATE
Facility ID: 0000007016
Facility Type: Other
Other Type: STORE
Total Tanks: 0004
Contact Name: MANUEL FREITAS
Telephone: 4159488511
Owner Name: SEARS ROEBUCK AND CO.
Owner Address: SEARS TOWER
Owner City,St,Zip: CHICAGO, IL 60684

Tank Num: 001
Container Num: 1
Year Installed: Not reported
Tank Capacity: 00000000
Tank Used for: WASTE
Type of Fuel: WASTE OIL
Tank Construction: Not reported

Map ID
Direction
Distance
Distance (ft.)
Elevation Site

MAP FINDINGS

Database(s) EDR ID Number
EPA ID Number

SEARS ROEBUCK COMPANY (Continued)

1000369321

Leak Detection: None

Tank Num: 002
Container Num: 2
Year Installed: Not reported
Tank Capacity: 00000000
Tank Used for: PRODUCT
Type of Fuel: Not reported
Tank Construction: Not reported
Leak Detection: None

Tank Num: 003
Container Num: 3
Year Installed: Not reported
Tank Capacity: 00000000
Tank Used for: PRODUCT
Type of Fuel: Not reported
Tank Construction: Not reported
Leak Detection: None

Tank Num: 004
Container Num: 4
Year Installed: Not reported
Tank Capacity: 00000000
Tank Used for: PRODUCT
Type of Fuel: Not reported
Tank Construction: Not reported
Leak Detection: None

SWEEPS UST:

Status: Not reported
Comp Number: 7016
Number: Not reported
Board Of Equalization: Not reported
Ref Date: Not reported
Act Date: Not reported
Created Date: Not reported
Tank Status: Not reported
Owner Tank Id: Not reported
Swrcb Tank Id: 43-005-007016-000001
Actv Date: Not reported
Capacity: 1
Tank Use: OIL
Stg: WASTE
Content: WASTE OIL
Number Of Tanks: 4

Status: Not reported
Comp Number: 7016
Number: Not reported
Board Of Equalization: Not reported
Ref Date: Not reported
Act Date: Not reported
Created Date: Not reported
Tank Status: Not reported
Owner Tank Id: Not reported
Swrcb Tank Id: 43-005-007016-000002

Map ID
 Direction
 Distance
 Distance (ft.)
 Elevation Site

MAP FINDINGS

Database(s) EDR ID Number
 EPA ID Number

SEARS ROEBUCK COMPANY (Continued)

1000369321

Actv Date:	Not reported
Capacity:	1
Tank Use:	UNKNOWN
Stg:	PRODUCT
Content:	Not reported
Number Of Tanks:	Not reported
Status:	Not reported
Comp Number:	7016
Number:	Not reported
Board Of Equalization:	Not reported
Ref Date:	Not reported
Act Date:	Not reported
Created Date:	Not reported
Tank Status:	Not reported
Owner Tank Id:	Not reported
Swrcb Tank Id:	43-005-007016-000003
Actv Date:	Not reported
Capacity:	1
Tank Use:	UNKNOWN
Stg:	PRODUCT
Content:	Not reported
Number Of Tanks:	Not reported
Status:	Not reported
Comp Number:	7016
Number:	Not reported
Board Of Equalization:	Not reported
Ref Date:	Not reported
Act Date:	Not reported
Created Date:	Not reported
Tank Status:	Not reported
Owner Tank Id:	Not reported
Swrcb Tank Id:	43-005-007016-000004
Actv Date:	Not reported
Capacity:	1
Tank Use:	UNKNOWN
Stg:	PRODUCT
Content:	Not reported
Number Of Tanks:	Not reported

**FT1361
 SSW
 > 1
 9907 ft.**

**SEARS ROEBUCK AND CO 1238/6689
 455 SAN ANTONIO RD
 MOUNTAIN VIEW, CA 94040**

**HAZNET S103660580
 N/A**

**Relative:
 Higher**

Site 2 of 6 in cluster FT

**Actual:
 57 ft.**

HAZNET:
 Gepaid: CAD982506826
 Contact: SEARS, ROEBUCK AND COMPANY
 Telephone: 8472868616
 Facility Addr2: Not reported
 Mailing Name: Not reported
 Mailing Address: 3333 BEVERLY RD A2-242A
 Mailing City,St,Zip: HOFFMAN ESTATES, IL 601793322
 Gen County: Santa Clara
 TSD EPA ID: CAD093459485
 TSD County: Fresno

Map ID
Direction
Distance
Distance (ft.)
Elevation Site

MAP FINDINGS

Database(s) EDR ID Number
EPA ID Number

SEARS ROEBUCK AND CO 1238/6689 (Continued)

S103660580

Waste Category: Unspecified solvent mixture Waste
Disposal Method: Transfer Station
Tons: .1332
Facility County: Santa Clara

Gepaid: CAD982506826
Contact: SEARS, ROEBUCK AND COMPANY
Telephone: 8472868616
Facility Addr2: Not reported
Mailing Name: Not reported
Mailing Address: 3333 BEVERLY RD A2-242A
Mailing City,St,Zip: HOFFMAN ESTATES, IL 601793322
Gen County: Santa Clara
TSD EPA ID: AZD983473539
TSD County: 99
Waste Category: Polychlorinated biphenyls and material containing PCB's
Disposal Method: Recycler
Tons: 4.8488
Facility County: Santa Clara

Gepaid: CAD982506826
Contact: SEARS, ROEBUCK AND COMPANY
Telephone: 8472868616
Facility Addr2: Not reported
Mailing Name: Not reported
Mailing Address: 3333 BEVERLY RD A2-242A
Mailing City,St,Zip: HOFFMAN ESTATES, IL 601793322
Gen County: Santa Clara
TSD EPA ID: CAL000027741
TSD County: 5
Waste Category: Asbestos-containing waste
Disposal Method: Disposal, Land Fill
Tons: .9270
Facility County: Santa Clara

Gepaid: CAD982506826
Contact: KATHLEEN FLAHERTY/ENV SPEC
Telephone: 8472867199
Facility Addr2: Not reported
Mailing Name: Not reported
Mailing Address: 3333 BEVERLY RD A2-238A
Mailing City,St,Zip: HOFFMAN ESTATES, IL 601793322
Gen County: Santa Clara
TSD EPA ID: Not reported
TSD County: Sacramento
Waste Category: Aqueous solution with less than 10% total organic residues
Disposal Method: Transfer Station
Tons: 0.99
Facility County: Not reported

Gepaid: CAD982506826
Contact: KATHLEEN FLAHERTY/ENV SPEC
Telephone: 8472867199
Facility Addr2: Not reported
Mailing Name: Not reported
Mailing Address: 3333 BEVERLY RD A2-238A
Mailing City,St,Zip: HOFFMAN ESTATES, IL 601793322

Map ID
 Direction
 Distance
 Distance (ft.)
 Elevation Site

MAP FINDINGS

Database(s) EDR ID Number
 EPA ID Number

SEARS ROEBUCK AND CO 1238/6689 (Continued)

S103660580

Gen County: Santa Clara
 TSD EPA ID: Not reported
 TSD County: Alameda
 Waste Category: Hydrocarbon solvents (benzene, hexane, Stoddard, etc.)
 Disposal Method: Transfer Station
 Tons: 0.06
 Facility County: Not reported

[Click this hyperlink](#) while viewing on your computer to access
 13 additional CA_HAZNET: record(s) in the EDR Site Report.

FK1362
SW
> 1
9907 ft.

DR HORTON AMERICAN HOMES INC
4219 EL CAMINO REAL
PALO ALTO, CA 94306

HAZNET S108205320
N/A

Site 11 of 20 in cluster FK

Relative:
Higher

HAZNET:
 Gepaid: CAC002588511
 Contact: KAMRAN GHIASSI
 Telephone: 9252262784
 Facility Addr2: Not reported
 Mailing Name: Not reported
 Mailing Address: 6658 OWENS DR
 Mailing City,St,Zip: PLEASANTON, CA 94588
 Gen County: Santa Clara
 TSD EPA ID: CAD982444481
 TSD County: San Bernardino
 Waste Category: Aqueous solution with less than 10% total organic residues
 Disposal Method: Transfer Station
 Tons: 0.41
 Facility County: Not reported

Actual:
55 ft.

FK1363
SW
> 1
9907 ft.

RICKEY'S A HYATT HOTEL
4219 EL CAMINO REAL
PALO ALTO, CA 94306

HAZNET S108218338
N/A

Site 12 of 20 in cluster FK

Relative:
Higher

HAZNET:
 Gepaid: CAC002591584
 Contact: MICHAEL ABNEY
 Telephone: 6503526505
 Facility Addr2: Not reported
 Mailing Name: Not reported
 Mailing Address: 4219 EL CAMINO REAL
 Mailing City,St,Zip: PALO ALTO, CA 943060000
 Gen County: Santa Clara
 TSD EPA ID: CAD059494310
 TSD County: Santa Clara
 Waste Category: Aqueous solution with less than 10% total organic residues
 Disposal Method: Transfer Station
 Tons: 0
 Facility County: Not reported

Actual:
55 ft.

MAP FINDINGS

Map ID
 Direction
 Distance
 Distance (ft.)
 Elevation

Site

Database(s)

EDR ID Number
 EPA ID Number

FK1364 **1X HYATT HOTEL - PALO ALTO**
SW **4219 EL CAMINO REAL**
> 1 **PALO ALTO, CA 94306**
9907 ft.

HAZNET **S103947236**
 N/A

Site 13 of 20 in cluster FK

Relative:
Higher

HAZNET:
 Gepaid: CAC000085357
 Contact: ASBESTOS
 Telephone: 0000000000
 Facility Addr2: Not reported
 Mailing Name: Not reported
 Mailing Address: 4219 EL CAMINO REAL
 Mailing City,St,Zip: PALO ALTO, CA 943060000
 Gen County: Santa Clara
 TSD EPA ID: CAL000027741
 TSD County: 5
 Waste Category: Asbestos-containing waste
 Disposal Method: Disposal, Land Fill
 Tons: 21.0700
 Facility County: Santa Clara

Actual:
55 ft.

Gepaid: CAC000085357
 Contact: ASBESTOS
 Telephone: 0000000000
 Facility Addr2: Not reported
 Mailing Name: Not reported
 Mailing Address: 4219 EL CAMINO REAL
 Mailing City,St,Zip: PALO ALTO, CA 943060000
 Gen County: Santa Clara
 TSD EPA ID: CAL000190080
 TSD County: San Joaquin
 Waste Category: Asbestos-containing waste
 Disposal Method: Disposal, Land Fill
 Tons: 1.6856
 Facility County: Santa Clara

FK1365 **HYATT RICKEY'S**
SW **4219 EL CAMINO REAL**
> 1 **PALO ALTO, CA 94306**
9907 ft.

HAZNET **S101693042**
 LUST **N/A**
 Cortese
HIST LUST SANTA CLARA

Site 14 of 20 in cluster FK

Relative:
Higher

HAZNET:
 Gepaid: CAC000027631
 Contact: Not reported
 Telephone: 0000000000
 Facility Addr2: Not reported
 Mailing Name: Not reported
 Mailing Address: 200 W MADISON ST
 Mailing City,St,Zip: CHICAGO, IL 606060000
 Gen County: Santa Clara
 TSD EPA ID: CAD990794133
 TSD County: San Joaquin
 Waste Category: Asbestos-containing waste
 Disposal Method: Disposal, Land Fill
 Tons: 4.2140
 Facility County: Santa Clara

Actual:
55 ft.

Map ID
Direction
Distance
Distance (ft.)
Elevation Site

MAP FINDINGS

Database(s) EDR ID Number
EPA ID Number

HYATT RICKEY'S (Continued)

S101693042

LUST:

Region: STATE
Case Type: Other ground water affected
Cross Street: Not reported
Enf Type: Not reported
Funding: SEL
How Discovered: Not reported
How Stopped: Not reported
Leak Cause: Not reported
Leak Source: Not reported
Global Id: T0608501005
Stop Date: Not reported
Confirm Leak: Not reported
Workplan: Not reported
Prelim Assess: 1992-01-29 00:00:00
Pollution Char: 1992-03-04 00:00:00
Remed Plan: Not reported
Remed Action: Not reported
Monitoring: Not reported
Close Date: 2004-12-03 00:00:00
Discover Date: Not reported
Enforcement Dt: Not reported
Release Date: 1996-01-01 00:00:00
Review Date: Not reported
Enter Date: Not reported
MTBE Date: 1998-04-14 00:00:00
GW Qualifier: =
Soil Qualifier: =
Max MTBE GW ppb: 220
Max MTBE Soil ppb: Not reported
County: 43
Org Name: Not reported
Reg Board: San Francisco Bay Region
Status: Case Closed
Chemical: Gasoline
Contact Person: Not reported
Responsible Party: TomRiegelman HyattHotelCorp
RP Address: Madison Plaza/200Madison St
Interim: Not reported
Oversight Prgm: LUST
MTBE Class: Not reported
MTBE Conc: 2
MTBE Fuel: 1
MTBE Tested: MTBE Detected. Site tested for MTBE and MTBE detected
Staff: ZSC
Staff Initials: DH
Lead Agency: Local Agency
Local Agency: 43099L
Hydr Basin #: Not reported
Beneficial: MUN
Priority: Not reported
Cleanup Fund Id: Not reported
Work Suspended: Not reported
Local Case #: 06S2W18L02f
Case Number: Not reported
Qty Leaked: Not reported
Abate Method: Not reported

Map ID
 Direction
 Distance
 Distance (ft.)
 Elevation Site

MAP FINDINGS

Database(s) EDR ID Number
 EPA ID Number

HYATT RICKEY'S (Continued)

S101693042

Operator: Not reported
 Water System Name: Not reported
 Well Name: Not reported
 Distance To Lust: 0
 Waste Discharge Global ID: Not reported
 Waste Disch Assigned Name: Not reported
 Summary: Not reported

LUST:

Region: 2
 Facility Status: Pollution Characterization
 Facility Id: Not reported
 Case Number: 06S2W18L02f
 How Discovered: Not reported
 Leak Cause: Not reported
 Leak Source: Not reported
 Date Leak Confirmed: Not reported
 Oversight Program: LUST
 Prelim. Site Assesment Wokplan Submitted: Not reported
 Preliminary Site Assesment Began: 1/29/1992
 Pollution Characterization Began: 3/4/1992
 Pollution Remediation Plan Submitted: Not reported
 Date Remediation Action Underway: Not reported
 Date Post Remedial Action Monitoring Began: Not reported

Cortese:

Region: CORTESE
 Facility Addr2: 4219 EL CAMINO REAL

HIST LUST SANTA CLARA:

Region: SANTA CLARA
 SCVWD ID: 06S2W18L02
 Region Code: 2
 Oversight Agency: SCVWD
 Date Listed: 1997-03-06 00:00:00
 Closed Date: 2004-12-03 00:00:00

**FK1366
 SW
 > 1
 9907 ft.**

**DR HORTON INC
 4219 EL CAMINO REAL
 PALO ALTO, CA 94306**

**HAZNET S108746533
 N/A**

Site 15 of 20 in cluster FK

**Relative:
 Higher**

HAZNET:

**Actual:
 55 ft.**

Gepaid: CAC002598780
 Contact: DENNIS HUDSPETH
 Telephone: 9252262746
 Facility Addr2: Not reported
 Mailing Name: Not reported
 Mailing Address: 6658 OWENS DR
 Mailing City, St, Zip: PLEASANTON, CA 94588
 Gen County: Santa Clara
 TSD EPA ID: CAD981382732
 TSD County: Alameda
 Waste Category: Asbestos-containing waste
 Disposal Method: Disposal, Land Fill

Map ID
 Direction
 Distance
 Distance (ft.)
 Elevation

MAP FINDINGS

DR HORTON INC (Continued)

EDR ID Number
 EPA ID Number

S108746533

Tons: 21.07
 Facility County: Santa Clara

**FK1367
 SW
 > 1
 9907 ft.**

**HYATT RICKEY'S
 4219 EL CAMINO REAL
 , CA**

**LUST S107996073
 N/A**

Site 16 of 20 in cluster FK

**Relative:
 Higher**

LUST:
 Region: SANTA CLARA
 SCVWD ID: 06S2W18L02f
 Closed Date: 12/3/2004
 Lop Number: 14-372

**Actual:
 55 ft.**

**FH1368
 SE
 > 1
 9909 ft.**

**ABBOTT LABORATORIES
 1255-1277-BELLA AVE. / 1330-40
 MOUNTAIN VIEW, CA 94043**

**HAZNET S100928789
 N/A**

Site 9 of 13 in cluster FH

**Relative:
 Higher**

HAZNET:
 Gepaid: CAL000121174
 Contact: ABBOTT LABORATORIES
 Telephone: 4087823100
 Facility Addr2: Not reported
 Mailing Name: Not reported
 Mailing Address: 755 JARVIS DRIVE
 Mailing City,St,Zip: MORGAN HILL, CA 950370000
 Gen County: Santa Clara
 TSD EPA ID: WAD991281767
 TSD County: 99
 Waste Category: Liquids with mercury > 20 mg/l
 Disposal Method: Recycler
 Tons: .0083
 Facility County: Santa Clara

**Actual:
 38 ft.**

Gepaid: CAL000121174
 Contact: ABBOTT LABORATORIES
 Telephone: 4087823100
 Facility Addr2: Not reported
 Mailing Name: Not reported
 Mailing Address: 755 JARVIS DRIVE
 Mailing City,St,Zip: MORGAN HILL, CA 950370000
 Gen County: Santa Clara
 TSD EPA ID: CAD044429835
 TSD County: Los Angeles
 Waste Category: Unspecified organic liquid mixture
 Disposal Method: Recycler
 Tons: .1459
 Facility County: Santa Clara

Gepaid: CAL000121174
 Contact: ABBOTT LABORATORIES
 Telephone: 4087823100
 Facility Addr2: Not reported

Map ID
 Direction
 Distance
 Distance (ft.)
 Elevation Site

MAP FINDINGS

Database(s) EDR ID Number
 EPA ID Number

ABBOTT LABORATORIES (Continued)

S100928789

Mailing Name: Not reported
 Mailing Address: 755 JARVIS DRIVE
 Mailing City,St,Zip: MORGAN HILL, CA 950370000
 Gen County: Santa Clara
 TSD EPA ID: CAD044429835
 TSD County: Los Angeles
 Waste Category: Other organic solids
 Disposal Method: Disposal, Other
 Tons: .0150
 Facility County: Santa Clara

Gepaid: CAL000121174
 Contact: ABBOTT LABORATORIES
 Telephone: 4087823100
 Facility Addr2: Not reported
 Mailing Name: Not reported
 Mailing Address: 755 JARVIS DRIVE
 Mailing City,St,Zip: MORGAN HILL, CA 950370000
 Gen County: Santa Clara
 TSD EPA ID: CAD087210399
 TSD County: 1
 Waste Category: Other empty containers 30 gallons or more
 Disposal Method: Recycler
 Tons: .1000
 Facility County: Santa Clara

Gepaid: CAL000121174
 Contact: ABBOTT LABORATORIES
 Telephone: 4087823100
 Facility Addr2: Not reported
 Mailing Name: Not reported
 Mailing Address: 755 JARVIS DRIVE
 Mailing City,St,Zip: MORGAN HILL, CA 950370000
 Gen County: Santa Clara
 TSD EPA ID: CAD088504881
 TSD County: Orange
 Waste Category: Other inorganic solid waste
 Disposal Method: Recycler
 Tons: .2000
 Facility County: Santa Clara

[Click this hyperlink](#) while viewing on your computer to access
 22 additional CA_HAZNET: record(s) in the EDR Site Report.

FT1369 FIRESTONE STORE #3670
SSW 462 SAN ANTONIO RD
> 1 MOUNTAIN VIEW, CA 94040
9912 ft.

FINDS 1007690967
110017958012

**Relative:
 Higher**

Site 3 of 6 in cluster FT

FINDS:
 Other Pertinent Environmental Activity Identified at Site

**Actual:
 57 ft.**

UORS (California - Used Oil Recycling System). California Integrated Waste Management Board (CIWMB) helps communities establish and promote convenient collection opportunities for used oil and used oil filters.

MAP FINDINGS

Map ID
 Direction
 Distance
 Distance (ft.)
 Elevation

Site

Database(s)

EDR ID Number
 EPA ID Number

FT1370 **FIRESTONE STORE NO. 3670**
SSW **462 SAN ANTONIO RD**
> 1 **MOUNTAIN VIEW, CA 94040**
9912 ft.

Site 4 of 6 in cluster FT

HAZNET **1000223053**
LUST **N/A**
Cortese
CA FID UST
HIST UST
HIST LUST SANTA CLARA
SWEEPS UST

Relative:
Higher

Actual:
57 ft.

HAZNET:

- Gepaid: CAD982001547
- Contact: BRIDGESTONE/FIRESTONE INC
- Telephone: 9499514616
- Facility Addr2: Not reported
- Mailing Name: Not reported
- Mailing Address: 24031 EL TORO ROAD SUITE 250
- Mailing City,St,Zip: LAGUNA HILLS, CA 926532261
- Gen County: Santa Clara
- TSD EPA ID: CAD980887418
- TSD County: 1
- Waste Category: Waste oil and mixed oil
- Disposal Method: Recycler
- Tons: .1334
- Facility County: Santa Clara

- Gepaid: CAD982001547
- Contact: BRIDGESTONE/FIRESTONE INC
- Telephone: 9499514616
- Facility Addr2: Not reported
- Mailing Name: Not reported
- Mailing Address: 24031 EL TORO ROAD SUITE 250
- Mailing City,St,Zip: LAGUNA HILLS, CA 926532261
- Gen County: Santa Clara
- TSD EPA ID: CAD980887418
- TSD County: 1
- Waste Category: Aqueous solution with less than 10% total organic residues
- Disposal Method: Transfer Station
- Tons: .1042
- Facility County: Santa Clara

- Gepaid: CAD982001547
- Contact: BRIDGESTONE/FIRESTONE INC
- Telephone: 9499514616
- Facility Addr2: Not reported
- Mailing Name: Not reported
- Mailing Address: 24031 EL TORO ROAD SUITE 250
- Mailing City,St,Zip: LAGUNA HILLS, CA 926532261
- Gen County: Santa Clara
- TSD EPA ID: CAT080013352
- TSD County: Los Angeles
- Waste Category: Tank bottom waste
- Disposal Method: Recycler
- Tons: .4170
- Facility County: Santa Clara

- Gepaid: CAD982001547
- Contact: BRIDGESTONE/FIRESTONE INC
- Telephone: 9499514616
- Facility Addr2: Not reported
- Mailing Name: Not reported

Map ID
Direction
Distance
Distance (ft.)
Elevation Site

MAP FINDINGS

Database(s) EDR ID Number
EPA ID Number

FIRESTONE STORE NO. 3670 (Continued)

1000223053

Mailing Address: 24031 EL TORO ROAD SUITE 250
Mailing City,St,Zip: LAGUNA HILLS, CA 926532261
Gen County: Santa Clara
TSD EPA ID: CAT080033681
TSD County: Los Angeles
Waste Category: Other empty containers 30 gallons or more
Disposal Method: Disposal, Other
Tons: .2500
Facility County: Santa Clara

Gepaid: CAL000042464
Contact: FIRESTONE OF MTN VIEW
Telephone: 0000000000
Facility Addr2: Not reported
Mailing Name: Not reported
Mailing Address: 462 S SAN ANTONIO ROAD
Mailing City,St,Zip: MOUNTAIN VIEW, CA 940400000
Gen County: San Bernardino
TSD EPA ID: CAD093459485
TSD County: Fresno
Waste Category: Unspecified solvent mixture Waste
Disposal Method: Transfer Station
Tons: .0374
Facility County: San Bernardino

[Click this hyperlink](#) while viewing on your computer to access
1 additional CA_HAZNET: record(s) in the EDR Site Report.

LUST:

Region: STATE
Case Type: Soil only
Cross Street: Not reported
Enf Type: Not reported
Funding: Not reported
How Discovered: Not reported
How Stopped: Not reported
Leak Cause: Not reported
Leak Source: Not reported
Global Id: T0608508015
Stop Date: Not reported
Confirm Leak: Not reported
Workplan: Not reported
Prelim Assess: 1999-04-01 00:00:00
Pollution Char: Not reported
Remed Plan: Not reported
Remed Action: Not reported
Monitoring: Not reported
Close Date: 1999-04-14 00:00:00
Discover Date: Not reported
Enforcement Dt: Not reported
Release Date: 1998-01-01 00:00:00
Review Date: Not reported
Enter Date: Not reported
MTBE Date: Not reported
GW Qualifier: Not reported
Soil Qualifier: Not reported
Max MTBE GW ppb: Not reported

Map ID
Direction
Distance
Distance (ft.)
Elevation Site

MAP FINDINGS

Database(s) EDR ID Number
EPA ID Number

FIRESTONE STORE NO. 3670 (Continued)

1000223053

Max MTBE Soil ppb: Not reported
County: 43
Org Name: Not reported
Reg Board: San Francisco Bay Region
Status: Case Closed
Chemical: Waste Oil
Contact Person: Not reported
Responsible Party: Jack Dymond
RP Address: 450 First Street
Interim: Not reported
Oversight Prgm: LUST
MTBE Class: *
MTBE Conc: 0
MTBE Fuel: 0
MTBE Tested: Not Required to be Tested.
Staff: ZSC
Staff Initials: CT
Lead Agency: Local Agency
Local Agency: 43099L
Hydr Basin #: Not reported
Beneficial: MUN
Priority: Not reported
Cleanup Fund Id: Not reported
Work Suspended: Not reported
Local Case #: 06S2W17N04f
Case Number: Not reported
Qty Leaked: Not reported
Abate Method: Not reported
Operator: Not reported
Water System Name: Not reported
Well Name: Not reported
Distance To Lust: 0
Waste Discharge Global ID: Not reported
Waste Disch Assigned Name: Not reported
Summary: Not reported

LUST:

Region: 2
Facility Status: Case Closed
Facility Id: Not reported
Case Number: 06S2W17N04f
How Discovered: Not reported
Leak Cause: Not reported
Leak Source: Not reported
Date Leak Confirmed: Not reported
Oversight Program: LUST
Prelim. Site Assessment Workplan Submitted: Not reported
Preliminary Site Assessment Began: 4/1/1999
Pollution Characterization Began: Not reported
Pollution Remediation Plan Submitted: Not reported
Date Remediation Action Underway: Not reported
Date Post Remedial Action Monitoring Began: Not reported

Cortese:

Region: CORTESE
Facility Addr2: 462 SAN ANTONIO RD

Map ID
Direction
Distance
Distance (ft.)
Elevation Site

MAP FINDINGS

Database(s) EDR ID Number
EPA ID Number

FIRESTONE STORE NO. 3670 (Continued)

1000223053

CA FID UST:

Facility ID: 43006243
Regulated By: UTNKA
Regulated ID: 00005842
Cortese Code: Not reported
SIC Code: Not reported
Facility Phone: 4159480840
Mail To: Not reported
Mailing Address: 462 SAN ANTONIO RD
Mailing Address 2: Not reported
Mailing City,St,Zip: MOUNTAIN VIEW 94040
Contact: Not reported
Contact Phone: Not reported
DUNS Number: Not reported
NPDES Number: Not reported
EPA ID: Not reported
Comments: Not reported
Status: Active

HIST UST:

Region: STATE
Facility ID: 00000005842
Facility Type: Other
Other Type: AUTO SVC. CENTER
Total Tanks: 0001
Contact Name: JEFF JIO
Telephone: 4159480840
Owner Name: FIRESTONE TIRE & RUBBER CO.
Owner Address: 1200 FIRESTONE PARKWAY
Owner City,St,Zip: AKRON, OH 44317

Tank Num: 001
Container Num: 1
Year Installed: Not reported
Tank Capacity: 00000500
Tank Used for: WASTE
Type of Fuel: WASTE OIL
Tank Construction: Not reported
Leak Detection: Visual

HIST LUST SANTA CLARA:

Region: SANTA CLARA
SCVWD ID: 06S2W17N04
Region Code: 2
Oversite Agency: SCVWD
Date Listed: 1999-04-14 00:00:00
Closed Date: 1999-04-14 00:00:00

SWEEPS UST:

Status: A
Comp Number: 5842
Number: 9
Board Of Equalization: 44-025981
Ref Date: 12-03-92
Act Date: 12-22-92

Map ID
Direction
Distance
Distance (ft.)
Elevation Site

MAP FINDINGS

Database(s) EDR ID Number
EPA ID Number

FIRESTONE STORE NO. 3670 (Continued)

1000223053

Created Date: 10-13-88
Tank Status: A
Owner Tank Id: 1
Swrcb Tank Id: 43-005-005842-000001
Actv Date: 01-06-94
Capacity: 550
Tank Use: OIL
Stg: W
Content: WASTE OIL
Number Of Tanks: 1

1371
WSW
> 1
9919 ft.

**MARGARET VESEY
216 FERNANDO AVE
PALO ALTO, CA 94306**

**HAZNET S105086650
N/A**

**Relative:
Higher**

HAZNET:
Gepaid: CAC002282561
Contact: MARGARET VESEY
Telephone: 6504941919
Facility Addr2: Not reported
Mailing Name: Not reported
Mailing Address: 224 FERNANDO AVE
Mailing City,St,Zip: PALO ALTO, CA 943060000
Gen County: Santa Clara
TSD EPA ID: CAD009466392
TSD County: 7
Waste Category: Other empty containers 30 gallons or more
Disposal Method: Recycler
Tons: .1000
Facility County: Santa Clara

**Actual:
30 ft.**

Gepaid: CAC002282561
Contact: MARGARET VESEY
Telephone: 6504941919
Facility Addr2: Not reported
Mailing Name: Not reported
Mailing Address: 224 FERNANDO AVE
Mailing City,St,Zip: PALO ALTO, CA 943060000
Gen County: Santa Clara
TSD EPA ID: CAD028409019
TSD County: Los Angeles
Waste Category: Unspecified oil-containing waste
Disposal Method: Transfer Station
Tons: .4170
Facility County: Santa Clara

Map ID
 Direction
 Distance
 Distance (ft.)
 Elevation

MAP FINDINGS

Site

Database(s)

EDR ID Number
 EPA ID Number

FT1372
SSW
> 1
9942 ft.

ABIOLIC PHARMACEUTICAL TECHNOLOGIES
470 SAN ANTONIO RD
MOUNTAIN VIEW, CA 94306

HAZNET **S102804821**
N/A

Site 5 of 6 in cluster FT

Relative:
Higher

HAZNET:

Actual:
58 ft.

Gepaid: CAC001103064
 Contact: JANICE LECOCQ CEO
 Telephone: 4153976403
 Facility Addr2: Not reported
 Mailing Name: Not reported
 Mailing Address: 470 SAN ANTONIO ROAD
 Mailing City,St,Zip: MOUNTAIN VIEW, CA 943060000
 Gen County: Santa Clara
 TSD EPA ID: CAD097030993
 TSD County: Los Angeles
 Waste Category: Other inorganic solid waste
 Disposal Method: Disposal, Other
 Tons: .0900
 Facility County: Santa Clara

Gepaid: CAC001103064
 Contact: JANICE LECOCQ CEO
 Telephone: 4153976403
 Facility Addr2: Not reported
 Mailing Name: Not reported
 Mailing Address: 470 SAN ANTONIO ROAD
 Mailing City,St,Zip: MOUNTAIN VIEW, CA 943060000
 Gen County: Santa Clara
 TSD EPA ID: CAT080010101
 TSD County: San Diego
 Waste Category: Unspecified solvent mixture Waste
 Disposal Method: Transfer Station
 Tons: .1668
 Facility County: Santa Clara

FK1373
SW
> 1
9947 ft.

NATIONAL CAR RENTAL SYS.
4216 EL CAMINO REAL
PALO ALTO, CA 94303

HIST UST **U001595884**
SWEEPS UST **N/A**

Site 17 of 20 in cluster FK

Relative:
Higher

HIST UST:

Actual:
56 ft.

Region: STATE
 Facility ID: 00000058529
 Facility Type: Other
 Other Type: CAR RENTAL
 Total Tanks: 0001
 Contact Name: DEBORAH SANTUCCI
 Telephone: 4154933012
 Owner Name: NATIONAL CAR RENTAL SYSTEM
 Owner Address: 7700 FRANCE AVE. SOUTH
 Owner City,St,Zip: MINNEAPOLIS, MN 55435

Tank Num: 001
 Container Num: 073-02-01
 Year Installed: 1984
 Tank Capacity: 00006000
 Tank Used for: PRODUCT

Map ID
 Direction
 Distance
 Distance (ft.)
 Elevation Site

MAP FINDINGS

Database(s) EDR ID Number
 EPA ID Number

NATIONAL CAR RENTAL SYS. (Continued)

U001595884

Type of Fuel: UNLEADED
 Tank Construction: 1/4 inches
 Leak Detection: Visual, 10

SWEEPS UST:

Status: A
 Comp Number: 58529
 Number: 9
 Board Of Equalization: 44-026127
 Ref Date: 07-01-85
 Act Date: Not reported
 Created Date: 02-29-88
 Tank Status: A
 Owner Tank Id: 73-02-01
 Swrcb Tank Id: 43-006-058529-000001
 Actv Date: 07-01-85
 Capacity: 6000
 Tank Use: M.V. FUEL
 Stg: P
 Content: REG UNLEADED
 Number Of Tanks: 1

FU1374 LEONARDINI PROPERTY C/O BRUNSI
WSW 3897 EL CAMINO REAL
> 1 PALO ALTO, CA 94306
9952 ft.

FINDS 1008239657
110021274351

Site 1 of 14 in cluster FU

**Relative:
 Higher**

FINDS:
 Other Pertinent Environmental Activity Identified at Site

**Actual:
 41 ft.**

The NEI (National Emissions Inventory) database contains information on stationary and mobile sources that emit criteria air pollutants and their precursors, as well as hazardous air pollutants (HAPs).

FU1375 PALO ALTO CHEVRON SERVICE STATION
WSW 3897 EL CAMINO REAL
> 1 PALO ALTO, CA 94306
9952 ft.

UST U004049755
N/A

Site 2 of 14 in cluster FU

**Relative:
 Higher**

UST:
 Local Agency: Palo Alto, Santa Clara County
 Facility ID: 43-006-002946

**Actual:
 41 ft.**

MAP FINDINGS

Map ID
 Direction
 Distance
 Distance (ft.)
 Elevation

Site

Database(s)

EDR ID Number
 EPA ID Number

FU1376 **REGAL STATION #428**
WSW **3897 EL CAMINO REAL**
> 1 **PALO ALTO, CA 94306**
9952 ft.

CA FID UST **S101623438**
SWEEPS UST **N/A**

Site 3 of 14 in cluster FU

Relative:
Higher

CA FID UST:

Actual:
41 ft.

Facility ID: 43000571
 Regulated By: UTNKA
 Regulated ID: 00012368
 Cortese Code: Not reported
 SIC Code: Not reported
 Facility Phone: 9169211100
 Mail To: Not reported
 Mailing Address: 1765 CHALLENGE WAY
 Mailing Address 2: Not reported
 Mailing City,St,Zip: PALO ALTO 94306
 Contact: Not reported
 Contact Phone: Not reported
 DUNS Number: Not reported
 NPDES Number: Not reported
 EPA ID: Not reported
 Comments: Not reported
 Status: Active

SWEEPS UST:

Status: A
 Comp Number: 12368
 Number: 9
 Board Of Equalization: 44-026065
 Ref Date: 07-01-85
 Act Date: Not reported
 Created Date: 02-29-88
 Tank Status: A
 Owner Tank Id: 428-U1
 Swrcb Tank Id: 43-006-012368-000001
 Actv Date: 07-01-85
 Capacity: 10000
 Tank Use: M.V. FUEL
 Stg: P
 Content: REG UNLEADED
 Number Of Tanks: 3

Status: A
 Comp Number: 12368
 Number: 9
 Board Of Equalization: 44-026065
 Ref Date: 07-01-85
 Act Date: Not reported
 Created Date: 02-29-88
 Tank Status: A
 Owner Tank Id: 428-R1
 Swrcb Tank Id: 43-006-012368-000002
 Actv Date: 07-01-85
 Capacity: 8000
 Tank Use: M.V. FUEL
 Stg: P
 Content: LEADED
 Number Of Tanks: Not reported

Map ID
 Direction
 Distance
 Distance (ft.)
 Elevation Site

MAP FINDINGS

Database(s) EDR ID Number
 EPA ID Number

REGAL STATION #428 (Continued)

S101623438

Status: A
 Comp Number: 12368
 Number: 9
 Board Of Equalization: 44-026065
 Ref Date: 07-01-85
 Act Date: Not reported
 Created Date: 02-29-88
 Tank Status: A
 Owner Tank Id: 428-P1
 Swrcb Tank Id: 43-006-012368-000003
 Actv Date: 07-01-85
 Capacity: 6000
 Tank Use: M.V. FUEL
 Stg: P
 Content: REG UNLEADED
 Number Of Tanks: Not reported

**FU1377
 WSW
 > 1
 9952 ft.**

**REGAL STATION #428
 3897 EL CAMINO REAL
 PALO ALTO, CA 94306**

**HIST UST U001595968
 EMI N/A**

Site 4 of 14 in cluster FU

**Relative:
 Higher**

HIST UST:
 Region: STATE
 Facility ID: 00000012368
 Facility Type: Gas Station
 Other Type: Not reported
 Total Tanks: 0003
 Contact Name: WALT SNELLING
 Telephone: 9169211100
 Owner Name: WICKLAND OIL CO.
 Owner Address: 1765 CHALLENGE WAY
 Owner City,St,Zip: SACRAMENTO, CA 95815

**Actual:
 41 ft.**

Tank Num: 001
 Container Num: 428-U1
 Year Installed: Not reported
 Tank Capacity: 00010000
 Tank Used for: PRODUCT
 Type of Fuel: UNLEADED
 Tank Construction: 1/4 inches
 Leak Detection: Stock Inventor

Tank Num: 002
 Container Num: 428-R1
 Year Installed: Not reported
 Tank Capacity: 00008000
 Tank Used for: PRODUCT
 Type of Fuel: REGULAR
 Tank Construction: 1/4 inches
 Leak Detection: Stock Inventor

Tank Num: 003
 Container Num: 428-P1
 Year Installed: Not reported
 Tank Capacity: 00006000
 Tank Used for: PRODUCT

Map ID
Direction
Distance
Distance (ft.)
Elevation Site

MAP FINDINGS

Database(s) EDR ID Number
EPA ID Number

REGAL STATION #428 (Continued)

U001595968

Type of Fuel: PREMIUM
Tank Construction: 1/4 inches
Leak Detection: Stock Inventor

EMI:

Year: 2002
Carbon Monoxide Emissions Tons/Yr: 43
Air Basin: SF
Facility ID: 11229
Air District Name: BA
SIC Code: 6512
Air District Name: BAY AREA AQMD
Community Health Air Pollution Info System: Not reported
Consolidated Emission Reporting Rule: Not reported
Total Organic Hydrocarbon Gases Tons/Yr: 0
Reactive Organic Gases Tons/Yr: 0
Carbon Monoxide Emissions Tons/Yr: 0
NOX - Oxides of Nitrogen Tons/Yr: 0
SOX - Oxides of Sulphur Tons/Yr: 0
Particulate Matter Tons/Yr: 0
Part. Matter 10 Micrometers & Smlr Tons/Yr: 0

Year: 2003
Carbon Monoxide Emissions Tons/Yr: 43
Air Basin: SF
Facility ID: 11229
Air District Name: BA
SIC Code: 6512
Air District Name: BAY AREA AQMD
Community Health Air Pollution Info System: Not reported
Consolidated Emission Reporting Rule: Not reported
Total Organic Hydrocarbon Gases Tons/Yr: 0
Reactive Organic Gases Tons/Yr: 0
Carbon Monoxide Emissions Tons/Yr: 0
NOX - Oxides of Nitrogen Tons/Yr: 0
SOX - Oxides of Sulphur Tons/Yr: 0
Particulate Matter Tons/Yr: 0
Part. Matter 10 Micrometers & Smlr Tons/Yr: 0

Year: 2004
Carbon Monoxide Emissions Tons/Yr: 43
Air Basin: SF
Facility ID: 11229
Air District Name: BA
SIC Code: 6512
Air District Name: BAY AREA AQMD
Community Health Air Pollution Info System: Not reported
Consolidated Emission Reporting Rule: Not reported
Total Organic Hydrocarbon Gases Tons/Yr: 0.052
Reactive Organic Gases Tons/Yr: 0.0363272
Carbon Monoxide Emissions Tons/Yr: 0
NOX - Oxides of Nitrogen Tons/Yr: 0
SOX - Oxides of Sulphur Tons/Yr: 0
Particulate Matter Tons/Yr: 0
Part. Matter 10 Micrometers & Smlr Tons/Yr: 0

MAP FINDINGS

Map ID
 Direction
 Distance
 Distance (ft.)
 Elevation

Site

Database(s)

EDR ID Number
 EPA ID Number

FU1378
WSW
> 1
9952 ft.

CO-OPT SERVICE STATION
3897 EL CAMINO REAL
PALO ALTO, CA 94306

HAZNET **S102428158**
LUST **N/A**
Cortese
HIST LUST SANTA CLARA

Site 5 of 14 in cluster FU

Relative:
Higher

HAZNET:

Actual:
41 ft.

Gepaid: CAC002275673
 Contact: CHEVRON
 Telephone: 4153916840
 Facility Addr2: Not reported
 Mailing Name: Not reported
 Mailing Address: 3897 EL CAMINO REAL
 Mailing City,St,Zip: PALO ALTO, CA 943060000
 Gen County: Santa Clara
 TSD EPA ID: CAD028409019
 TSD County: Los Angeles
 Waste Category: Not reported
 Disposal Method: Transfer Station
 Tons: .4587
 Facility County: Santa Clara

LUST:

Region: STATE
 Case Type: Other ground water affected
 Cross Street: Not reported
 Enf Type: Not reported
 Funding: SEL
 How Discovered: Not reported
 How Stopped: Not reported
 Leak Cause: Not reported
 Leak Source: Not reported
 Global Id: T0608500434
 Stop Date: 9999-09-09 00:00:00
 Confirm Leak: Not reported
 Workplan: Not reported
 Prelim Assess: 1991-09-18 00:00:00
 Pollution Char: 1991-09-18 00:00:00
 Remed Plan: Not reported
 Remed Action: 1996-05-15 00:00:00
 Monitoring: Not reported
 Close Date: Not reported
 Discover Date: 1965-01-01 00:00:00
 Enforcement Dt: Not reported
 Release Date: 1991-06-18 00:00:00
 Review Date: Not reported
 Enter Date: Not reported
 MTBE Date: Not reported
 GW Qualifier: Not reported
 Soil Qualifier: Not reported
 Max MTBE GW ppb: Not reported
 Max MTBE Soil ppb: Not reported
 County: 43
 Org Name: Not reported
 Reg Board: San Francisco Bay Region
 Status: Remedial action (cleanup) Underway
 Chemical: Gasoline
 Contact Person: Not reported
 Responsible Party: TOM LEONARDINI

Map ID
Direction
Distance
Distance (ft.)
Elevation Site

MAP FINDINGS

Database(s) EDR ID Number
EPA ID Number

CO-OPT SERVICE STATION (Continued)

S102428158

RP Address: 255 WEST SANTA INEZ AVE
Interim: Not reported
Oversight Prgm: LUST
MTBE Class: *
MTBE Conc: 0
MTBE Fuel: 1
MTBE Tested: MTBE Detected. Site tested for MTBE and MTBE detected
Staff: ZSC
Staff Initials: MS
Lead Agency: Local Agency
Local Agency: 43000L
Hydr Basin #: Not reported
Beneficial: MUN
Priority: Not reported
Cleanup Fund Id: Not reported
Work Suspended: Not reported
Local Case #: 06S2W18D02f
Case Number: Not reported
Qty Leaked: 0
Abate Method: Not reported
Operator: Not reported
Water System Name: Not reported
Well Name: Not reported
Distance To Lust: 0
Waste Discharge Global ID: Not reported
Waste Disch Assigned Name: Not reported
Summary: Not reported

LUST:

Region: 2
Facility Status: Remedial action (cleanup) Underway
Facility Id: Not reported
Case Number: 06S2W18D02f
How Discovered: Not reported
Leak Cause: Not reported
Leak Source: Not reported
Date Leak Confirmed: Not reported
Oversight Program: LUST
Prelim. Site Assessment Workplan Submitted: Not reported
Preliminary Site Assessment Began: 9/18/1991
Pollution Characterization Began: 9/18/1991
Pollution Remediation Plan Submitted: Not reported
Date Remediation Action Underway: 5/15/1996
Date Post Remedial Action Monitoring Began: Not reported

LUST:

Region: SANTA CLARA
SCVWD ID: 06S2W18D02f
Closed Date: Not reported
Lop Number: 12-032

Cortese:

Region: CORTESE
Facility Addr2: 3897 EL CAMINO REAL

Map ID
Direction
Distance
Distance (ft.)
Elevation Site

MAP FINDINGS

Database(s) EDR ID Number
EPA ID Number

CO-OPT SERVICE STATION (Continued)

S102428158

HIST LUST SANTA CLARA:
Region: SANTA CLARA
SCVWD ID: 06S2W18D02
Region Code: 2
Oversite Agency: SCVWD
Date Listed: 1992-02-20 00:00:00
Closed Date: Not reported

FK1379
SW
> 1
9954 ft.

AVIS
4218 EL CAMINO REAL
PALO ALTO, CA 94306

CA FID UST S101630252
SWEEPS UST N/A

Site 18 of 20 in cluster FK

Relative:
Higher

CA FID UST:
Facility ID: 43012190
Regulated By: UTNKA
Regulated ID: 00007229
Cortese Code: Not reported
SIC Code: Not reported
Facility Phone: 4154938888
Mail To: Not reported
Mailing Address: 4218 EL CAMINO REAL
Mailing Address 2: Not reported
Mailing City,St,Zip: PALO ALTO 94306
Contact: Not reported
Contact Phone: Not reported
DUNS Number: Not reported
NPDES Number: Not reported
EPA ID: Not reported
Comments: Not reported
Status: Active

Actual:
56 ft.

SWEEPS UST:
Status: A
Comp Number: 7229
Number: 9
Board Of Equalization: 44-003159
Ref Date: 07-01-85
Act Date: Not reported
Created Date: 02-29-88
Tank Status: A
Owner Tank Id: 1
Swrcb Tank Id: 43-006-007229-000001
Actv Date: 07-01-85
Capacity: 4000
Tank Use: M.V. FUEL
Stg: P
Content: REG UNLEADED
Number Of Tanks: 2

Status: A
Comp Number: 7229
Number: 9
Board Of Equalization: 44-003159
Ref Date: 07-01-85
Act Date: Not reported

Map ID
 Direction
 Distance
 Distance (ft.)
 Elevation Site

MAP FINDINGS

Database(s) EDR ID Number
 EPA ID Number

AVIS (Continued)

S101630252

Created Date: 02-29-88
 Tank Status: A
 Owner Tank Id: 2
 Swrcb Tank Id: 43-006-007229-000002
 Actv Date: 07-01-85
 Capacity: 4000
 Tank Use: M.V. FUEL
 Stg: P
 Content: REG UNLEADED
 Number Of Tanks: Not reported

**FK1380
 SW
 > 1
 9954 ft.**

**AVIS
 4218 EL CAMINO REAL
 PALO ALTO, CA 94306**

**HIST UST U001595944
 N/A**

Site 19 of 20 in cluster FK

**Relative:
 Higher**

**Actual:
 56 ft.**

HIST UST:
 Region: STATE
 Facility ID: 00000007229
 Facility Type: Other
 Other Type: AUTO RENTAL
 Total Tanks: 0002
 Contact Name: BARBARA PULIZZE
 Telephone: 4154938888
 Owner Name: THE PENINSULA LEASE CO. INC.
 Owner Address: 4218 EL CAMINO REAL
 Owner City,St,Zip: RALO ALTO, CA 94306

Tank Num: 001
 Container Num: 01
 Year Installed: Not reported
 Tank Capacity: 00004000
 Tank Used for: PRODUCT
 Type of Fuel: UNLEADED
 Tank Construction: Not reported
 Leak Detection: Visual, Stock Inventor

Tank Num: 002
 Container Num: 02
 Year Installed: Not reported
 Tank Capacity: 00004000
 Tank Used for: PRODUCT
 Type of Fuel: UNLEADED
 Tank Construction: Not reported
 Leak Detection: Visual, Stock Inventor

Map ID
 Direction
 Distance
 Distance (ft.)
 Elevation

MAP FINDINGS

Database(s) EDR ID Number
 EPA ID Number

FK1381 **CARLSEN SUBARU INC**
SW **4190 EL CAMINO**
> 1 **PALO ALTO, CA 94306**
9955 ft.
Site 20 of 20 in cluster FK

HAZNET **S103658611**
N/A

Relative:
Higher

HAZNET:
 Gepaid: CAD098534381
 Contact: CHARLES BURTON
 Telephone: 4154931515
 Facility Addr2: Not reported
 Mailing Name: Not reported
 Mailing Address: 4190 EL CAMINO REAL
 Mailing City,St,Zip: PALO ALTO, CA 943064008
 Gen County: Santa Clara
 TSD EPA ID: CAD009452657
 TSD County: San Mateo
 Waste Category: Unspecified organic liquid mixture
 Disposal Method: Recycler
 Tons: 4.9830
 Facility County: Santa Clara

Actual:
54 ft.

Gepaid: CAD098534381
 Contact: CHARLES BURTON
 Telephone: 4154931515
 Facility Addr2: Not reported
 Mailing Name: Not reported
 Mailing Address: 4190 EL CAMINO REAL
 Mailing City,St,Zip: PALO ALTO, CA 943064008
 Gen County: Santa Clara
 TSD EPA ID: CAD009452657
 TSD County: San Mateo
 Waste Category: Unspecified organic liquid mixture
 Disposal Method: Recycler
 Tons: 2.7104
 Facility County: Santa Clara

Gepaid: CAD098534381
 Contact: CHARLES BURTON
 Telephone: 4154931515
 Facility Addr2: Not reported
 Mailing Name: Not reported
 Mailing Address: 4190 EL CAMINO REAL
 Mailing City,St,Zip: PALO ALTO, CA 943064008
 Gen County: Santa Clara
 TSD EPA ID: CAD009452657
 TSD County: San Mateo
 Waste Category: Unspecified organic liquid mixture
 Disposal Method: Recycler
 Tons: 3.3985
 Facility County: Santa Clara

Gepaid: CAD098534381
 Contact: CHARLES BURTON
 Telephone: 4154931515
 Facility Addr2: Not reported
 Mailing Name: Not reported
 Mailing Address: 4190 EL CAMINO REAL
 Mailing City,St,Zip: PALO ALTO, CA 943064008

Map ID
Direction
Distance
Distance (ft.)
Elevation Site

MAP FINDINGS

Database(s) EDR ID Number
EPA ID Number

CARLSEN SUBARU INC (Continued)

S103658611

Gen County: Santa Clara
TSD EPA ID: CAD009452657
TSD County: San Mateo
Waste Category: Unspecified organic liquid mixture
Disposal Method: Not reported
Tons: .3127
Facility County: Santa Clara

Gepaid: CAD098534381
Contact: BILL WEISS, SRV MGR
Telephone: 4154931515
Facility Addr2: Not reported
Mailing Name: Not reported
Mailing Address: 4190 EL CAMINO REAL
Mailing City,St,Zip: PALO ALTO, CA 943064008
Gen County: Santa Clara
TSD EPA ID: Not reported
TSD County: San Mateo
Waste Category: Unspecified organic liquid mixture
Disposal Method: Recycler
Tons: 4.21
Facility County: Not reported

[Click this hyperlink](#) while viewing on your computer to access 21 additional CA_HAZNET: record(s) in the EDR Site Report.

FH1382
SE
> 1
9958 ft.

ARCTURUS ENGINEERING INC
1220 TERRA BELLA AVE
MOUNTAIN VIEW, CA 94043

HAZNET S104579658
N/A

Site 10 of 13 in cluster FH

Relative:
Higher

HAZNET:
Gepaid: CAL000153337
Contact: THOMAS BAER/PRESIDENT
Telephone: 6509623020
Facility Addr2: Not reported
Mailing Name: Not reported
Mailing Address: 1220 TERRA BELLA AVE
Mailing City,St,Zip: MOUNTAIN VIEW, CA 940430000
Gen County: Santa Clara
TSD EPA ID: CAD009452657
TSD County: San Mateo
Waste Category: Laboratory waste chemicals
Disposal Method: Treatment, Incineration
Tons: 0.04
Facility County: Santa Clara

Actual:
38 ft.

MAP FINDINGS

Map ID
 Direction
 Distance
 Distance (ft.)
 Elevation

Site

Database(s)

EDR ID Number
 EPA ID Number

FI1383
NNW
> 1
9997 ft.

DUKE SCIENTIFIC CORP
2415 EMBARCADERO WY
PALO ALTO, CA 94303

HAZNET

S103645279
N/A

Site 9 of 10 in cluster FI

Relative:
Lower

HAZNET:

Actual:
8 ft.

Gepaid: CAD059498857
 Contact: Not reported
 Telephone: 0000000000
 Facility Addr2: Not reported
 Mailing Name: Not reported
 Mailing Address: 2415 EMBARCADERO WY
 Mailing City,St,Zip: PALO ALTO, CA 943030000
 Gen County: Santa Clara
 TSD EPA ID: CAD009452657
 TSD County: San Mateo
 Waste Category: Aqueous solution with 10% or more total organic residues
 Disposal Method: Not reported
 Tons: .2085
 Facility County: Santa Clara

Gepaid: CAD059498857
 Contact: Not reported
 Telephone: 0000000000
 Facility Addr2: Not reported
 Mailing Name: Not reported
 Mailing Address: 2415 EMBARCADERO WY
 Mailing City,St,Zip: PALO ALTO, CA 943030000
 Gen County: Santa Clara
 TSD EPA ID: CAD009452657
 TSD County: San Mateo
 Waste Category: Aqueous solution with 10% or more total organic residues
 Disposal Method: Disposal, Other
 Tons: .2293
 Facility County: Santa Clara

Gepaid: CAD059498857
 Contact: Not reported
 Telephone: 0000000000
 Facility Addr2: Not reported
 Mailing Name: Not reported
 Mailing Address: 2415 EMBARCADERO WY
 Mailing City,St,Zip: PALO ALTO, CA 943030000
 Gen County: Santa Clara
 TSD EPA ID: CAD009452657
 TSD County: San Mateo
 Waste Category: Aqueous solution with 10% or more total organic residues
 Disposal Method: Recycler
 Tons: .2293
 Facility County: Santa Clara

Gepaid: CAD059498857
 Contact: Not reported
 Telephone: 0000000000
 Facility Addr2: Not reported
 Mailing Name: Not reported
 Mailing Address: 2415 EMBARCADERO WY
 Mailing City,St,Zip: PALO ALTO, CA 943030000

Map ID
Direction
Distance
Distance (ft.)
Elevation

MAP FINDINGS

DUKE SCIENTIFIC CORP (Continued)

EDR ID Number
EPA ID Number

Database(s)

S103645279

Gen County: Santa Clara
TSD EPA ID: CAD009452657
TSD County: San Mateo
Waste Category: Aqueous solution with 10% or more total organic residues
Disposal Method: Recycler
Tons: .4793
Facility County: Santa Clara

[Click this hyperlink](#) while viewing on your computer to access
-1 additional CA_HAZNET: record(s) in the EDR Site Report.

**F11384
NNW
> 1
9997 ft.**

**SAN JOSE MERCURY NEWS
2415 EMBARCADERO WY
PALO ALTO, CA 94303**

**HAZNET S103986447
N/A**

Site 10 of 10 in cluster FI

**Relative:
Lower**

HAZNET:
Gepaid: CAC001188960
Contact: SAN JOSE MERCURY NEWS
Telephone: 0000000000
Facility Addr2: Not reported
Mailing Name: Not reported
Mailing Address: 750 RIDDER PK DR
Mailing City,St,Zip: SAN JOSE, CA 951900000
Gen County: Santa Clara
TSD EPA ID: CAD059494310
TSD County: Santa Clara
Waste Category: Contaminated soil from site clean-ups
Disposal Method: Transfer Station
Tons: .2500
Facility County: Santa Clara

**Actual:
8 ft.**

**FV1385
SE
> 1
10000 ft.**

**SPECTRA-PHYSICS INC
1250 W MIDDLEFIELD RD
MOUNTAINVIEW, CA 94042**

**FINDS 1010208782
110029275219**

Site 1 of 10 in cluster FV

**Relative:
Higher**

FINDS:
Other Pertinent Environmental Activity Identified at Site

**Actual:
40 ft.**

NJ-NJEMS (New Jersey - New Jersey Environmental Management System).
The Department of Environmental Protection (NJDEP) manages large
databases of environmental information in this integrated system.

MAP FINDINGS

Map ID
 Direction
 Distance
 Distance (ft.)
 Elevation

Site

Database(s)

EDR ID Number
 EPA ID Number

FV1386
SE
> 1
10000 ft.

SPECTRA-PHYSICS, INC.
1250 W MIDDLEFIELD RD
MOUNTAIN VIEW, CA 94042

ICIS 1010273633
N/A

Site 2 of 10 in cluster FV

Relative:
Higher

ICIS:

Actual:
40 ft.

Enforcement Action ID: 09-1992-0104
 FRS ID: 110009267578
 Program ID: FRS 110009267578
 Action Name: TELEDYNE SEMICONDUCTOR,INC.; SPECTRA PHYSICS INC.
 Facility Name: SPECTRA-PHYSICS, INC.
 Facility Address: 1250 W MIDDLEFIELD RD
 MOUNTAIN VIEW, California 94042
 Enforcement Action Type: Civil Judicial Action
 Facility County: SANTA CLARA
 EPA Region #: 9

Program ID: CERCLIS CAD009138488
 Facility Name: SPECTRA-PHYSICS, INC.
 Address: 1250 W MIDDLEFIELD RD MOUNTAIN VIEW CA 94042
 Tribal Indicator: Not reported
 Fed Facility: Not reported
 NAIC Code: Not reported
 SIC Code: 3826

Program ID: FRS 110009267578
 Facility Name: SPECTRA-PHYSICS, INC.
 Address: 1250 W MIDDLEFIELD RD MOUNTAIN VIEW CA 94042
 Tribal Indicator: No
 Fed Facility: No
 NAIC Code: Not reported
 SIC Code: 3826

Program ID: RCRAINFO CAD009138488
 Facility Name: SPECTRA-PHYSICS, INC.
 Address: 1250 W MIDDLEFIELD RD MOUNTAIN VIEW CA 94042
 Tribal Indicator: Not reported
 Fed Facility: Not reported
 NAIC Code: Not reported
 SIC Code: 3826

FV1387
SE
> 1
10008 ft.

SPECTRA-PHYSICS, INC
1250 W MIDDLEFIELD ROAD
MOUNTAIN VIEW, CA 94042

EMI S106839886
N/A

Site 3 of 10 in cluster FV

Relative:
Higher

EMI:

Actual:
40 ft.

Year: 1987
 Carbon Monoxide Emissions Tons/Yr: 43
 Air Basin: SF
 Facility ID: 548
 Air District Name: BA
 SIC Code: 3811
 Air District Name: BAY AREA AQMD
 Community Health Air Pollution Info System: Not reported
 Consolidated Emission Reporting Rule: Not reported
 Total Organic Hydrocarbon Gases Tons/Yr: 13

Map ID
 Direction
 Distance
 Distance (ft.)
 Elevation

MAP FINDINGS

SPECTRA-PHYSICS, INC (Continued)

EDR ID Number
 EPA ID Number

Database(s)

S106839886

Reactive Organic Gases Tons/Yr: 5
 Carbon Monoxide Emissions Tons/Yr: 0
 NOX - Oxides of Nitrogen Tons/Yr: 0
 SOX - Oxides of Sulphur Tons/Yr: 0
 Particulate Matter Tons/Yr: 0
 Part. Matter 10 Micrometers & Smllr Tons/Yr: 0

**FV1388
 SE
 > 1
 10008 ft.**

**SPECTRA PHYSICS, INC.
 1250 W MIDDLEFIELD RD
 MOUNTAIN VIEW, CA 94043**

**ENVIROSTOR
 HIST Cal-Sites**

**S105628344
 N/A**

Site 4 of 10 in cluster FV

**Relative:
 Higher**

ENVIROSTOR:

**Actual:
 40 ft.**

Site Type: Federal Superfund
 Site Type Detailed: State Response or NPL
 Acres: Not reported
 NPL: YES
 Regulatory Agencies: US EPA
 Lead Agency: NONE SPECIFIED
 Program Manager: Not reported
 Supervisor: Referred - Not Assigned
 Division Branch: North Coast
 Facility ID: 43360084
 Site Code: Not reported
 Assembly: 22
 Senate: 13
 Special Program: Not reported
 Status: Refer: RWQCB
 Status Date: 1991-02-01 00:00:00
 Restricted Use: NO
 Funding: Responsible Party
 Latitude: 37.407433333333
 Longitude: -122.080302777778
 Alias Name: CAD009138488
 CAD009138488
 43360084
 SPECTRA-PHYSICS
 P23083
 Alias Type: HWIS Identification Code
 PCode
 Alternate Name
 Envirostor ID Number
 EPA Identification Number
 APN: NONE SPECIFIED
 APN Description: Not reported
 Comments: Not reported
 Completed Area Name: Not reported
 Completed Sub Area Name: Not reported
 Completed Document Type: Not reported
 Completed Date: Not reported
 Confirmed: NONE SPECIFIED
 Confirmed Description: Not reported
 Future Area Name: Not reported
 Future Sub Area Name: Not reported
 Future Document Type: Not reported
 Future Due Date: Not reported
 Media Affected: NONE SPECIFIED

Map ID
Direction
Distance
Distance (ft.)
Elevation Site

MAP FINDINGS

Database(s) EDR ID Number
EPA ID Number

SPECTRA PHYSICS, INC. (Continued)

S105628344

Media Affected Desc: Not reported
Management Required: NONE SPECIFIED
Management Required Desc: Not reported
Potential: NONE SPECIFIED
Potential Description: Not reported
Schedule Area Name: Not reported
Schedule Sub Area Name: Not reported
Schedule Document Type: Not reported
Schedule Due Date: Not reported
Schedule Revised Date: Not reported
PastUse: NONE SPECIFIED

HISTORICAL CAL-SITES:

Facility ID: 43360084
Region: 2
Region Name: BERKELEY
Branch: NC
Branch Name: NORTH COAST
File Name: Not reported
State Senate District: 02011991
Status: REFRW - DOES NOT REQUIRE DTSC ACTION. REFERRED TO REGIONAL WATER
QUALITY CONTROL BOARD (RWQCB) LEAD
PROPERTY/SITE REFERRED TO RWQCB
Status Name:
Lead Agency: EPA
Lead Agency: ENVIRONMENTAL PROTECTION AGENCY
Facility Type: NPRP
Type Name: NPL SITE, RP-FUNDED
NPL: Listed
SIC Code: 36
SIC Name: MANU - ELECTRONIC & OTHER ELECTRIC EQUIP
Access: Not reported
Cortese: Not reported
Hazardous Ranking Score: Not reported
Date Site Hazard Ranked: Not reported
Groundwater Contamination: Confirmed
Staff Member Responsible for Site: Not reported
Supervisor Responsible for Site: Not reported
Region Water Control Board: Not reported
Region Water Control Board Name: Not reported
Lat/Long Direction: Not reported
Lat/Long (dms): 0 0 0 / 0 0 0
Lat/long Method: Not reported
Lat/Long Description: Not reported
State Assembly District Code: 22
State Senate District Code: 13

[Click this hyperlink](#) while viewing on your computer to access additional CA_CALSITE: detail in the EDR Site Report.

MAP FINDINGS

Map ID
 Direction
 Distance
 Distance (ft.)
 Elevation

Site

Database(s)

EDR ID Number
 EPA ID Number

FV1389
SE
> 1
10008 ft.

VIVID INC
1250 W MIDDLEFIELD ROAD
MOUNTAIN VIEW, CA 94042

EMI S106842249
N/A

Site 5 of 10 in cluster FV

Relative:
Higher

EMI:
 Year: 1990
 Carbon Monoxide Emissions Tons/Yr: 43
 Air Basin: SF
 Facility ID: 6125
 Air District Name: BA
 SIC Code: 3826
 Air District Name: BAY AREA AQMD
 Community Health Air Pollution Info System: Not reported
 Consolidated Emission Reporting Rule: Not reported
 Total Organic Hydrocarbon Gases Tons/Yr: 10
 Reactive Organic Gases Tons/Yr: 9
 Carbon Monoxide Emissions Tons/Yr: 0
 NOX - Oxides of Nitrogen Tons/Yr: 0
 SOX - Oxides of Sulphur Tons/Yr: 0
 Particulate Matter Tons/Yr: 0
 Part. Matter 10 Micrometers & Smllr Tons/Yr: 0

Actual:
40 ft.

FV1390
SE
> 1
10008 ft.

SPECTRA-PHYSICS LASERS
1250 WEST MIDDLEFIELD RD
MOUNTAIN VIEW, CA 94043

SLIC S106235031
N/A

Site 6 of 10 in cluster FV

Relative:
Higher

SLIC:
 Region: STATE
 Global Id: SL721201221
 Assigned Name: SLICSITE
 Lead Agency Contact: ROGER PAPLER
 Lead Agency: SAN FRANCISCO BAY RWQCB (REGION 2)
 Lead Agency Case Number: 43S0120
 Responsible Party: WILLIAM MALONEY
 Recent Dtw: Not reported
 Substance Released: 34496, 34501, 34475, 39180, 39175
Facility Status: Remedial Action Underway

Actual:
40 ft.

SLIC:
 Region: 2
 Facility ID: 43S0120
 Facility Status: Remedial action (cleanup) Underway
 Date Closed: Not reported
 Local Case #: Not reported
 How Discovered: Not reported
 Leak Cause: Not reported
 Leak Source: Not reported
 Date Confirmed: Not reported
 Date Prelim Site Assmnt Workplan Submitted: Not reported
 Date Preliminary Site Assessment Began: Not reported
 Date Pollution Characterization Began: Not reported
 Date Remediation Plan Submitted: Not reported
 Date Remedial Action Underway: Not reported
 Date Post Remedial Action Monitoring Began: Not reported

MAP FINDINGS

Map ID
 Direction
 Distance
 Distance (ft.)
 Elevation

Site

Database(s)

EDR ID Number
 EPA ID Number

FV1391
SE
> 1
10008 ft.

SPECTRA-PHYSICS INC
1250 W MIDDLEFIELD RD
MOUNTAIN VIEW, CA 94042

HAZNET **S100582187**
N/A

Site 7 of 10 in cluster FV

Relative:
Higher

HAZNET:

Actual:
40 ft.

Gepaid: CAD009138488
 Contact: Not reported
 Telephone: 0000000000
 Facility Addr2: Not reported
 Mailing Name: Not reported
 Mailing Address: PO BOX 7013
 Mailing City,St,Zip: MOUNTAIN VIEW, CA 940396941
 Gen County: Santa Clara
 TSD EPA ID: AZD982441263
 TSD County: 99
 Waste Category: Organic solids with halogens
 Disposal Method: Not reported
 Tons: 1.0000
 Facility County: Santa Clara

Gepaid: CAD009138488
 Contact: Not reported
 Telephone: 0000000000
 Facility Addr2: Not reported
 Mailing Name: Not reported
 Mailing Address: PO BOX 7013
 Mailing City,St,Zip: MOUNTAIN VIEW, CA 940396941
 Gen County: Santa Clara
 TSD EPA ID: AZD982441263
 TSD County: 99
 Waste Category: Organic solids with halogens
 Disposal Method: Treatment, Incineration
 Tons: .9000
 Facility County: Santa Clara

FV1392
SE
> 1
10008 ft.

PALO ALTO BARKLAND BAPTIST CHURCH
1250 WEST MIDDLEFIELD
MOUNTAIN VIEW, CA 00000

HAZNET **S103980880**
N/A

Site 8 of 10 in cluster FV

Relative:
Higher

HAZNET:

Actual:
40 ft.

Gepaid: CAC000927256
 Contact: Not reported
 Telephone: 0000000000
 Facility Addr2: Not reported
 Mailing Name: Not reported
 Mailing Address: 1250 WEST MIDDLEFIELD
 Mailing City,St,Zip: MOUNTAIN VIEW, CA 000000000
 Gen County: Santa Clara
 TSD EPA ID: CAL000027741
 TSD County: 5
 Waste Category: Asbestos-containing waste
 Disposal Method: Disposal, Land Fill
 Tons: 7.5852
 Facility County: Santa Clara

MAP FINDINGS

Map ID	Direction	Distance	Distance (ft.)	Elevation	Site	Database(s)	EDR ID Number	EPA ID Number
FV1393	SE	> 1	10008 ft.		1250 W. MIDDLEFIELD RD 1250 W. MIDDLEFIELD RD MOUNTAIN VIEW, CA 95441	ERNS	92291270	N/A
Relative: Higher						Click this hyperlink while viewing on your computer to access additional ERNS detail in the EDR Site Report.		
Actual: 40 ft.								
FV1394	SE	> 1	10008 ft.		SCR-SPECTRA-1250 W MIDDLE 1250 MIDDLEFIELD MOUNTAIN VIEW, CA 94042	Cortese	S105025093	N/A
Relative: Higher						Cortese: Region: CORTESE Facility Addr2: Not reported		
Actual: 40 ft.								
FH1395	SE	> 1	10013 ft.		IRIDEX 1212 TERRA BELLA AVE MOUNTAIN VIEW, CA 94043	HAZNET	S104578853	N/A
Relative: Higher						HAZNET: Gepaid: CAL000135995 Contact: TIM POWERS/VP OPERATIONS Telephone: 6509628848 Facility Addr2: Not reported Mailing Name: Not reported Mailing Address: 1212 TERRA BELLA AVE Mailing City,St,Zip: MOUNTAIN VIEW, CA 940430000 Gen County: Santa Clara TSD EPA ID: CAD980884183 TSD County: Sacramento Waste Category: Off-specification, aged, or surplus inorganics Disposal Method: Transfer Station Tons: 0.02 Facility County: Santa Clara		
Actual: 39 ft.								
HAZNET: Gepaid: CAL000135995 Contact: IRIDEX Telephone: 0000000000 Facility Addr2: Not reported Mailing Name: Not reported Mailing Address: 1212 TERRA BELLA AVE Mailing City,St,Zip: MOUNTAIN VIEW, CA 940430000 Gen County: Santa Clara TSD EPA ID: CAD059494310 TSD County: Santa Clara Waste Category: Off-specification, aged, or surplus organics Disposal Method: Disposal, Other Tons: 0.0925 Facility County: Santa Clara								
HAZNET: Gepaid: CAL000135995 Contact: IRIDEX Telephone: 0000000000								

Map ID
 Direction
 Distance
 Distance (ft.)
 Elevation Site

MAP FINDINGS

Database(s) EDR ID Number
 EPA ID Number

IRIDEX (Continued)

S104578853

Facility Addr2: Not reported
 Mailing Name: Not reported
 Mailing Address: 1212 TERRA BELLA AVE
 Mailing City,St,Zip: MOUNTAIN VIEW, CA 940430000
 Gen County: Santa Clara
 TSD EPA ID: CAD059494310
 TSD County: Santa Clara
 Waste Category: Liquids with pH <UN-> 2
 Disposal Method: Disposal, Other
 Tons: 0.0035
 Facility County: Santa Clara

Gepaid: CAL000135995
 Contact: TIM POWERS/VP OPERATIONS
 Telephone: 6509628848
 Facility Addr2: Not reported
 Mailing Name: Not reported
 Mailing Address: 1212 TERRA BELLA AVE
 Mailing City,St,Zip: MOUNTAIN VIEW, CA 940430000
 Gen County: Santa Clara
 TSD EPA ID: CAT080014079
 TSD County: Santa Clara
 Waste Category: Not reported
 Disposal Method: Transfer Station
 Tons: Not reported
 Facility County: Santa Clara

Gepaid: CAL000135995
 Contact: TIM POWERS/VP OPERATIONS
 Telephone: 6509628848
 Facility Addr2: Not reported
 Mailing Name: Not reported
 Mailing Address: 1212 TERRA BELLA AVE
 Mailing City,St,Zip: MOUNTAIN VIEW, CA 940430000
 Gen County: Santa Clara
 TSD EPA ID: CAT080014079
 TSD County: Santa Clara
 Waste Category: Laboratory waste chemicals
 Disposal Method: Transfer Station
 Tons: 0.17
 Facility County: Santa Clara

[Click this hyperlink](#) while viewing on your computer to access
 3 additional CA_HAZNET: record(s) in the EDR Site Report.

FH1396
SE
> 1
10013 ft.

ZAPPETINI INVESTMENT CO C/O RENAULT & HANDLEY
1212 TERRA BELLA AVE
MOUNTAIN VIEW, CA 94043

HAZNET S100928787
N/A

Site 12 of 13 in cluster FH

Relative:
Higher

HAZNET:
 Gepaid: CAD981977903
 Contact: ABBOTT LABORATORIES
 Telephone: 7089376100
 Facility Addr2: Not reported
 Mailing Name: Not reported
 Mailing Address: 755 JAVIS DRIVE

Actual:
39 ft.

Map ID
Direction
Distance
Distance (ft.)
Elevation Site

MAP FINDINGS

Database(s) EDR ID Number
EPA ID Number

ZAPPETINI INVESTMENT CO C/O RENAULT & HANDLEY (Continued)

S100928787

Mailing City,St,Zip: MORGAN HILL, CA 950370000
Gen County: Santa Clara
TSD EPA ID: CAD059494310
TSD County: Santa Clara
Waste Category: Oxygenated solvents (acetone, butanol, ethyl acetate, etc.)
Disposal Method: Not reported
Tons: .5838
Facility County: Santa Clara

Gepaid: CAD981977903
Contact: ABBOTT LABORATORIES
Telephone: 7089376100
Facility Addr2: Not reported
Mailing Name: Not reported
Mailing Address: 755 JAVIS DRIVE
Mailing City,St,Zip: MORGAN HILL, CA 950370000
Gen County: Santa Clara
TSD EPA ID: CAD059494310
TSD County: Santa Clara
Waste Category: Latex waste
Disposal Method: Disposal, Other
Tons: .4378
Facility County: Santa Clara

Gepaid: CAD981977903
Contact: ABBOTT LABORATORIES
Telephone: 7089376100
Facility Addr2: Not reported
Mailing Name: Not reported
Mailing Address: 755 JAVIS DRIVE
Mailing City,St,Zip: MORGAN HILL, CA 950370000
Gen County: Santa Clara
TSD EPA ID: CAD059494310
TSD County: Santa Clara
Waste Category: Oxygenated solvents (acetone, butanol, ethyl acetate, etc.)
Disposal Method: Disposal, Other
Tons: 2.8313
Facility County: Santa Clara

Gepaid: CAD981977903
Contact: ABBOTT LABORATORIES
Telephone: 7089376100
Facility Addr2: Not reported
Mailing Name: Not reported
Mailing Address: 755 JAVIS DRIVE
Mailing City,St,Zip: MORGAN HILL, CA 950370000
Gen County: Santa Clara
TSD EPA ID: CAD059494310
TSD County: Santa Clara
Waste Category: Unspecified organic liquid mixture
Disposal Method: Disposal, Other
Tons: .0834
Facility County: Santa Clara

Gepaid: CAD981977903
Contact: ABBOTT LABORATORIES
Telephone: 7089376100

Map ID
Direction
Distance
Distance (ft.)
Elevation Site

MAP FINDINGS

Database(s) EDR ID Number
EPA ID Number

ZAPPETINI INVESTMENT CO C/O RENAULT & HANDLEY (Continued)

S100928787

Facility Addr2: Not reported
Mailing Name: Not reported
Mailing Address: 755 JAVIS DRIVE
Mailing City,St,Zip: MORGAN HILL, CA 950370000
Gen County: Santa Clara
TSD EPA ID: WAD000812909
TSD County: 99
Waste Category: Laboratory waste chemicals
Disposal Method: Not reported
Tons: .0145
Facility County: Santa Clara

[Click this hyperlink](#) while viewing on your computer to access
39 additional CA_HAZNET: record(s) in the EDR Site Report.

FH1397
SE
> 1
10013 ft.

OXIMETRIX INC
1212 TERRA BELLA AVE.
MOUNTAIN VIEW, CA 94043

FINDS 1000343181
RCRA-NonGen CAD981977903

Site 13 of 13 in cluster FH

Relative:
Higher

FINDS:
Other Pertinent Environmental Activity Identified at Site

Actual:
39 ft.

TRIS (Toxics Release Inventory System) contains information from facilities on the amounts of over 300 listed toxic chemicals that these facilities release directly to air, water, land, or that are transported off-site.

RCRAInfo is a national information system that supports the Resource Conservation and Recovery Act (RCRA) program through the tracking of events and activities related to facilities that generate, transport, and treat, store, or dispose of hazardous waste. RCRAInfo allows RCRA program staff to track the notification, permit, compliance, and corrective action activities required under RCRA.

RCRA-NonGen:

Date form received by agency: 03/04/1999
Facility name: OXIMETRIX INC
Site name: ABBOTT LABORATORIES
Facility address: 1212 TERRA BELLA AVE.
MOUNTAIN VIEW, CA 94043
EPA ID: CAD981977903
Mailing address: 755 JARVIS DR
MORGAN HILL, CA 95037
Contact: DAWN SEDAM
Contact address: Not reported
Not reported
Contact country: Not reported
Contact telephone: (408) 782-3425
Contact email: Not reported
EPA Region: 09
Classification: Non-Generator
Description: Handler: Non-Generators do not presently generate hazardous waste

Map ID
 Direction
 Distance
 Distance (ft.)
 Elevation

MAP FINDINGS

OXIMETRIX INC (Continued)

EDR ID Number
 EPA ID Number

Database(s)

1000343181

Owner/Operator Summary:

Owner/operator name: OXIMETRIX
 Owner/operator address: NOT REQUIRED
 NOT REQUIRED, ME 99999
 Owner/operator country: Not reported
 Owner/operator telephone: (415) 555-1212
 Legal status: Private
 Owner/Operator Type: Owner
 Owner/Op start date: Not reported
 Owner/Op end date: Not reported

Owner/operator name: NOT REQUIRED
 Owner/operator address: NOT REQUIRED
 NOT REQUIRED, ME 99999
 Owner/operator country: Not reported
 Owner/operator telephone: (415) 555-1212
 Legal status: Private
 Owner/Operator Type: Operator
 Owner/Op start date: Not reported
 Owner/Op end date: Not reported

Handler Activities Summary:

U.S. importer of hazardous waste: Unknown
 Mixed waste (haz. and radioactive): Unknown
 Recycler of hazardous waste: Unknown
 Transporter of hazardous waste: Unknown
 Treater, storer or disposer of HW: No
 Underground injection activity: Unknown
 On-site burner exemption: Unknown
 Furnace exemption: Unknown
 Used oil fuel burner: Unknown
 Used oil processor: Unknown
 User oil refiner: Unknown
 Used oil fuel marketer to burner: Unknown
 Used oil Specification marketer: Unknown
 Used oil transfer facility: Unknown
 Used oil transporter: Unknown
 Off-site waste receiver: Commercial status unknown

Historical Generators:

Date form received by agency: 01/29/1997
 Facility name: OXIMETRIX INC
 Classification: Not a generator, verified

Violation Status: No violations found

FU1398
WSW
> 1
10014 ft.

PALO ALTO PRINTING
3892 EL CAMINO REAL
PALO ALTO, CA 90000

HAZNET S100870059
N/A

Site 6 of 14 in cluster FU

Relative:
Higher

HAZNET:
 Gepaid: CAL000095458
 Contact: Not reported
 Telephone: 0000000000
 Facility Addr2: Not reported

Actual:
42 ft.

Map ID
 Direction
 Distance
 Distance (ft.)
 Elevation Site

MAP FINDINGS

Database(s) EDR ID Number
 EPA ID Number

PALO ALTO PRINTING (Continued)

S100870059

Mailing Name: Not reported
 Mailing Address: 3892 EL CAMINO REAL
 Mailing City,St,Zip: PALO ALTO, CA 943063317
 Gen County: Santa Clara
 TSD EPA ID: CAL000121946
 TSD County: Marin
 Waste Category: Photochemicals/photoprocessing waste
 Disposal Method: Recycler
 Tons: .0500
 Facility County: Santa Clara

Gepaid: CAL000095458
 Contact: Not reported
 Telephone: 0000000000
 Facility Addr2: Not reported
 Mailing Name: Not reported
 Mailing Address: 3892 EL CAMINO REAL
 Mailing City,St,Zip: PALO ALTO, CA 943063317
 Gen County: Santa Clara
 TSD EPA ID: CAL000121946
 TSD County: Marin
 Waste Category: Photochemicals/photoprocessing waste
 Disposal Method: Recycler
 Tons: .0542
 Facility County: Santa Clara

FW1399
SW
> 1
10018 ft.

HUDSON #82
4230 EL CAMINO REAL
PALO ALTO, CA 94306

CA FID UST S101623431
SWEEPS UST N/A

Site 1 of 3 in cluster FW

Relative:
Higher

CA FID UST:
 Facility ID: 43001091
 Regulated By: UTNKA
 Regulated ID: 00060133
 Cortese Code: Not reported
 SIC Code: Not reported
 Facility Phone: Not reported
 Mail To: Not reported
 Mailing Address: 4230 EL CAMINO REAL
 Mailing Address 2: Not reported
 Mailing City,St,Zip: PALO ALTO 94306
 Contact: Not reported
 Contact Phone: Not reported
 DUNs Number: Not reported
 NPDES Number: Not reported
 EPA ID: Not reported
 Comments: Not reported
 Status: Active

Actual:
57 ft.

SWEEPS UST:

Status: A
 Comp Number: 60133
 Number: 9
 Board Of Equalization: 44-026132
 Ref Date: 07-01-85

Map ID
 Direction
 Distance
 Distance (ft.)
 Elevation Site

MAP FINDINGS

Database(s) EDR ID Number
 EPA ID Number

HUDSON #82 (Continued)

S101623431

Act Date: Not reported
 Created Date: 02-29-88
 Tank Status: A
 Owner Tank Id: 1
 Swrcb Tank Id: 43-006-060133-000001
 Actv Date: 07-01-85
 Capacity: 10000
 Tank Use: M.V. FUEL
 Stg: P
 Content: LEADED
 Number Of Tanks: 3

Status: A
 Comp Number: 60133
 Number: 9
 Board Of Equalization: 44-026132
 Ref Date: 07-01-85
 Act Date: Not reported
 Created Date: 02-29-88
 Tank Status: A
 Owner Tank Id: 2
 Swrcb Tank Id: 43-006-060133-000002
 Actv Date: 07-01-85
 Capacity: 10000
 Tank Use: M.V. FUEL
 Stg: P
 Content: REG UNLEADED
 Number Of Tanks: Not reported

Status: A
 Comp Number: 60133
 Number: 9
 Board Of Equalization: 44-026132
 Ref Date: 07-01-85
 Act Date: Not reported
 Created Date: 02-29-88
 Tank Status: A
 Owner Tank Id: 3
 Swrcb Tank Id: 43-006-060133-000003
 Actv Date: 07-01-85
 Capacity: 6000
 Tank Use: M.V. FUEL
 Stg: P
 Content: REG UNLEADED
 Number Of Tanks: Not reported

**FW1400
 SW
 > 1
 10018 ft.**

**HUDSON #82
 4230 EL CAMINO REAL
 PALO ALTO, CA 94306**

**HIST UST U001595957
 N/A**

**Relative:
 Higher**

Site 2 of 3 in cluster FW

**Actual:
 57 ft.**

HIST UST:
 Region: STATE
 Facility ID: 00000060133
 Facility Type: Gas Station
 Other Type: Not reported
 Total Tanks: 0003

Map ID
 Direction
 Distance
 Distance (ft.)
 Elevation Site

MAP FINDINGS

Database(s) EDR ID Number
 EPA ID Number

HUDSON #82 (Continued)

U001595957

Contact Name: Not reported
 Telephone: 0000000000
 Owner Name: HUDSON OIL CO.
 Owner Address: 717 N. HARWOOD
 Owner City,St,Zip: DALLAS, TX 75201

Tank Num: 001
 Container Num: 1
 Year Installed: Not reported
 Tank Capacity: 00010000
 Tank Used for: PRODUCT
 Type of Fuel: REGULAR
 Tank Construction: Not reported
 Leak Detection: None

Tank Num: 002
 Container Num: 2
 Year Installed: Not reported
 Tank Capacity: 00010000
 Tank Used for: PRODUCT
 Type of Fuel: PREMIUM
 Tank Construction: Not reported
 Leak Detection: None

Tank Num: 003
 Container Num: 3
 Year Installed: Not reported
 Tank Capacity: 00006000
 Tank Used for: PRODUCT
 Type of Fuel: PREMIUM
 Tank Construction: Not reported
 Leak Detection: None

**FW1401
 SW
 > 1
 10018 ft.**

**PADDLESFORD OLDSMOBILE
 4230 EL CAMINO REAL AVE
 PALO ALTO, CA 94306**

**LUST S100234840
 Cortese N/A
 HIST LUST SANTA CLARA**

Site 3 of 3 in cluster FW

**Relative:
 Higher**

LUST:
 Region: STATE
 Case Type: Soil only
 Cross Street: Not reported
 Enf Type: Not reported
 Funding: NOR
 How Discovered: Tank Closure
 How Stopped: Not reported
 Leak Cause: Not reported
 Leak Source: Not reported
 Global Id: T0608501021
 Stop Date: Not reported
 Confirm Leak: Not reported
 Workplan: Not reported
 Prelim Assess: 1985-02-04 00:00:00
 Pollution Char: Not reported
 Remed Plan: Not reported
 Remed Action: Not reported
 Monitoring: Not reported

**Actual:
 57 ft.**

Map ID
Direction
Distance
Distance (ft.)
Elevation Site

MAP FINDINGS

Database(s) EDR ID Number
EPA ID Number

PADDLESFORD OLDSMOBILE (Continued)

S100234840

Close Date: 2004-01-13 00:00:00
Discover Date: 1985-02-19 00:00:00
Enforcement Dt: Not reported
Release Date: 1985-07-01 00:00:00
Review Date: Not reported
Enter Date: Not reported
MTBE Date: Not reported
GW Qualifier: Not reported
Soil Qualifier: =
Max MTBE GW ppb: Not reported
Max MTBE Soil ppb: Not reported
County: 43
Org Name: Not reported
Reg Board: San Francisco Bay Region
Status: Case Closed
Chemical: Gasoline
Contact Person: Not reported
Responsible Party: unknown
RP Address: 1278 Brookings Ln.
Interim: Not reported
Oversight Prgm: LUST
MTBE Class: *
MTBE Conc: 0
MTBE Fuel: 1
MTBE Tested: Site NOT Tested for MTBE.Includes Unknown and Not Analyzed.
Staff: ZSC
Staff Initials: MS
Lead Agency: Local Agency
Local Agency: 43099L
Hydr Basin #: Not reported
Beneficial: MUN
Priority: Not reported
Cleanup Fund Id: Not reported
Work Suspended: Not reported
Local Case #: 06S2W18L01f
Case Number: Not reported
Qty Leaked: Not reported
Abate Method: Not reported
Operator: Not reported
Water System Name: Not reported
Well Name: Not reported
Distance To Lust: 0
Waste Discharge Global ID: Not reported
Waste Disch Assigned Name: Not reported
Summary: Not reported

LUST:

Region: 2
Facility Status: Case Closed
Facility Id: Not reported
Case Number: 06S2W18L01f
How Discovered: Tank Closure
Leak Cause: Not reported
Leak Source: Not reported
Date Leak Confirmed: Not reported
Oversight Program: LUST
Prelim. Site Assessment Workplan Submitted: Not reported

Map ID
 Direction
 Distance
 Distance (ft.)
 Elevation

MAP FINDINGS

PADDLESFORD OLDSMOBILE (Continued)

EDR ID Number
 EPA ID Number

S100234840

Preliminary Site Assessment Began: 2/4/1985
 Pollution Characterization Began: Not reported
 Pollution Remediation Plan Submitted: Not reported
 Date Remediation Action Underway: Not reported
 Date Post Remedial Action Monitoring Began: Not reported

Cortese:
 Region: CORTESE
 Facility Addr2: 4230 EL CAMINO REAL

HIST LUST SANTA CLARA:
 Region: SANTA CLARA
 SCVWD ID: 06S2W18L01
 Region Code: 2
 Oversight Agency: SCVWD
 Date Listed: 1988-10-31 00:00:00
 Closed Date: 2004-01-13 00:00:00

FS1402 INTERGRAPH CORP
NW 2400 GENG ROAD
> 1 PALO ALTO, CA 94303
10026 ft.

EMI S106833072
N/A

Relative:
Lower

Site 2 of 5 in cluster FS

EMI:
 Year: 1987
 Carbon Monoxide Emissions Tons/Yr: 43
 Air Basin: SF
 Facility ID: 3274
 Air District Name: BA
 SIC Code: 3672
 Air District Name: BAY AREA AQMD
 Community Health Air Pollution Info System: Not reported
 Consolidated Emission Reporting Rule: Not reported
 Total Organic Hydrocarbon Gases Tons/Yr: 2
 Reactive Organic Gases Tons/Yr: 1
 Carbon Monoxide Emissions Tons/Yr: 0
 NOX - Oxides of Nitrogen Tons/Yr: 0
 SOX - Oxides of Sulphur Tons/Yr: 0
 Particulate Matter Tons/Yr: 0
 Part. Matter 10 Micrometers & Smlr Tons/Yr: 0

Actual:
8 ft.

Year: 1990
 Carbon Monoxide Emissions Tons/Yr: 43
 Air Basin: SF
 Facility ID: 3274
 Air District Name: BA
 SIC Code: 3671
 Air District Name: BAY AREA AQMD
 Community Health Air Pollution Info System: Not reported
 Consolidated Emission Reporting Rule: Not reported
 Total Organic Hydrocarbon Gases Tons/Yr: 1
 Reactive Organic Gases Tons/Yr: 1
 Carbon Monoxide Emissions Tons/Yr: 0
 NOX - Oxides of Nitrogen Tons/Yr: 0
 SOX - Oxides of Sulphur Tons/Yr: 0
 Particulate Matter Tons/Yr: 0

MAP FINDINGS

Map ID
 Direction
 Distance
 Distance (ft.)
 Elevation

Site

Database(s)

EDR ID Number
 EPA ID Number

INTERGRAPH CORP (Continued)

S106833072

Part. Matter 10 Micrometers & Smllr Tons/Yr: 0

**FS1403
 NW
 > 1
 10026 ft.**

**INTERGRAPH CORP APD
 2400 GENG RD
 PALO ALTO, CA 94303**

**HAZNET S100937432
 N/A**

Site 3 of 5 in cluster FS

**Relative:
 Lower**

HAZNET:

**Actual:
 8 ft.**

Gepaid: CAL000004546
 Contact: INTERGRAPH CORP
 Telephone: 0000000000
 Facility Addr2: Not reported
 Mailing Name: Not reported
 Mailing Address: 2400 GENG RD
 Mailing City,St,Zip: PALO ALTO, CA 943030000
 Gen County: Santa Clara
 TSD EPA ID: CAD009452657
 TSD County: San Mateo
 Waste Category: Liquids with halogenated organic compounds > 1000 mg/l
 Disposal Method: Recycler
 Tons: .2293
 Facility County: Santa Clara

Gepaid: CAL000004546
 Contact: INTERGRAPH CORP
 Telephone: 0000000000
 Facility Addr2: Not reported
 Mailing Name: Not reported
 Mailing Address: 2400 GENG RD
 Mailing City,St,Zip: PALO ALTO, CA 943030000
 Gen County: Santa Clara
 TSD EPA ID: CAT080013352
 TSD County: Los Angeles
 Waste Category: Aqueous solution with 10% or more total organic residues
 Disposal Method: Recycler
 Tons: .2085
 Facility County: Santa Clara

**FP1404
 NW
 > 1
 10034 ft.**

**MOONS ONE HR CLEANERS
 2125 ST FRANCIS RD
 PALO ALTO, CA 94303**

**CLEANERS S106166619
 N/A**

Site 8 of 10 in cluster FP

**Relative:
 Higher**

CLEANERS:

**Actual:
 10 ft.**

EPA Id: CAD981623341
 NAICS Code: Not reported
 NAICS Description: Not reported
 Create Date: 7/3/1987
 Facility Active: No
 Inactive Date: 6/30/1996
 Facility Addr2: Not reported
 Mailing Name: Not reported
 Mailing Address: 2125 ST FRANCIS RD
 Mailing Address 2: Not reported

Map ID
 Direction
 Distance
 Distance (ft.)
 Elevation Site

MAP FINDINGS

Database(s) EDR ID Number
 EPA ID Number

MOONS ONE HR CLEANERS (Continued)

S106166619

Mailing State: CA
 Mailing Zip: 943030000
 Region Code: 2
 Owner Name: --
 Owner Address: --
 Owner Address 2: Not reported
 Owner Telephone: 0
 Owner Fax Number: Not reported
 Contact Name: --
 Contact Address: --
 Contact Address 2: Not reported
 Contact Telephone: --
 Contact Fax Number: Not reported
 SIC Description: Not reported

**FP1405
 NW
 > 1
 10034 ft.**

**MOON'S ONE HOUR CLEANERS
 2125 ST FRANCIS DRIVE
 PALO ALTO, CA 94303**

**EMI S106835904
 N/A**

Site 9 of 10 in cluster FP

**Relative:
 Higher**

EMI:
 Year: 1990
 Carbon Monoxide Emissions Tons/Yr: 43
 Air Basin: SF
 Facility ID: 6099
 Air District Name: BA
 SIC Code: 7216
 Air District Name: BAY AREA AQMD
 Community Health Air Pollution Info System: Not reported
 Consolidated Emission Reporting Rule: Not reported
 Total Organic Hydrocarbon Gases Tons/Yr: 2
 Reactive Organic Gases Tons/Yr: 0
 Carbon Monoxide Emissions Tons/Yr: 0
 NOX - Oxides of Nitrogen Tons/Yr: 0
 SOX - Oxides of Sulphur Tons/Yr: 0
 Particulate Matter Tons/Yr: 0
 Part. Matter 10 Micrometers & Smlr Tons/Yr: 0

**Actual:
 10 ft.**

**FU1406
 WSW
 > 1
 10043 ft.**

**MIKE'S ONE HOUR CLEANER
 3886 EL CAMINO REAL
 PALO ALTO, CA 94036**

**HAZNET S104574473
 N/A**

Site 7 of 14 in cluster FU

**Relative:
 Higher**

HAZNET:
 Gepaid: CAD981967235
 Contact: YOUNG GYUN HYUN
 Telephone: 0000000000
 Facility Addr2: Not reported
 Mailing Name: Not reported
 Mailing Address: 3886 EL CAMINO REAL
 Mailing City,St,Zip: PALO ALTO, CA 943063317
 Gen County: Santa Clara
 TSD EPA ID: CA0000084517
 TSD County: Sacramento

**Actual:
 42 ft.**

Map ID
Direction
Distance
Distance (ft.)
Elevation Site

MAP FINDINGS

Database(s) EDR ID Number
EPA ID Number

MIKE'S ONE HOUR CLEANER (Continued)

S104574473

Waste Category: Liquids with halogenated organic compounds > 1000 mg/l
Disposal Method: Not reported
Tons: .0975
Facility County: Santa Clara

Gepaid: CAD981967235
Contact: YOUNG GYUN HYUN
Telephone: 0000000000
Facility Addr2: Not reported
Mailing Name: Not reported
Mailing Address: 3886 EL CAMINO REAL
Mailing City,St,Zip: PALO ALTO, CA 943063317
Gen County: Santa Clara
TSD EPA ID: CA0000084517
TSD County: Sacramento
Waste Category: Liquids with halogenated organic compounds > 1000 mg/l
Disposal Method: Transfer Station
Tons: .6825
Facility County: Santa Clara

Gepaid: CAD981967235
Contact: YOUNG GYUN HYUN OWNER
Telephone: 6504938690
Facility Addr2: Not reported
Mailing Name: Not reported
Mailing Address: 3886 EL CAMINO REAL
Mailing City,St,Zip: PALO ALTO, CA 943063317
Gen County: Santa Clara
TSD EPA ID: CA0000084517
TSD County: Sacramento
Waste Category: Liquids with halogenated organic compounds > 1000 mg/l
Disposal Method: Transfer Station
Tons: 0.29
Facility County: Not reported

Gepaid: CAD981967235
Contact: YOUNG GYUN HYUN
Telephone: 0000000000
Facility Addr2: Not reported
Mailing Name: Not reported
Mailing Address: 3886 EL CAMINO REAL
Mailing City,St,Zip: PALO ALTO, CA 943063317
Gen County: Santa Clara
TSD EPA ID: CAT000613950
TSD County: Sacramento
Waste Category: Liquids with halogenated organic compounds > 1000 mg/l
Disposal Method: Transfer Station
Tons: .5025
Facility County: Santa Clara

Gepaid: CAD981967235
Contact: YOUNG GYUN HYUN OWNER
Telephone: 6504938690
Facility Addr2: Not reported
Mailing Name: Not reported
Mailing Address: 3886 EL CAMINO REAL
Mailing City,St,Zip: PALO ALTO, CA 943063317

Map ID
Direction
Distance
Distance (ft.)
Elevation Site

MAP FINDINGS

Database(s) EDR ID Number
EPA ID Number

MIKE'S ONE HOUR CLEANER (Continued)

S104574473

Gen County: Santa Clara
TSD EPA ID: Not reported
TSD County: Sacramento
Waste Category: Liquids with halogenated organic compounds > 1000 mg/l
Disposal Method: Transfer Station
Tons: 0.58
Facility County: Not reported

[Click this hyperlink](#) while viewing on your computer to access 11 additional CA_HAZNET: record(s) in the EDR Site Report.

**FU1407
WSW
> 1
10043 ft.**

**PALO ALTO ONE HOUR MARTINIZING
3886 EL CAMINO REAL
PALO ALTO, CA 94306**

**RCRA-SQG 1000324048
EMI CAD981967235**

Site 8 of 14 in cluster FU

**Relative:
Higher**

RCRA-SQG:

**Actual:
42 ft.**

Date form received by agency: 09/01/1996
Facility name: PALO ALTO ONE HOUR MARTINIZING
Facility address: 3886 EL CAMINO REAL
PALO ALTO, CA 94306
EPA ID: CAD981967235
Contact: Not reported
Contact address: Not reported
Not reported
Contact country: Not reported
Contact telephone: Not reported
Contact email: Not reported
EPA Region: 09
Classification: Small Small Quantity Generator
Description: Handler: generates more than 100 and less than 1000 kg of hazardous waste during any calendar month and accumulates less than 6000 kg of hazardous waste at any time; or generates 100 kg or less of hazardous waste during any calendar month, and accumulates more than 1000 kg of hazardous waste at any time

Owner/Operator Summary:

Owner/operator name: HYUN YOUNG
Owner/operator address: NOT REQUIRED
NOT REQUIRED, ME 99999

Owner/operator country: Not reported
Owner/operator telephone: (415) 555-1212
Legal status: Private

Owner/Operator Type: Owner
Owner/Op start date: Not reported
Owner/Op end date: Not reported

Owner/operator name: NOT REQUIRED
Owner/operator address: NOT REQUIRED
NOT REQUIRED, ME 99999

Owner/operator country: Not reported
Owner/operator telephone: (415) 555-1212
Legal status: Private

Owner/Operator Type: Operator
Owner/Op start date: Not reported
Owner/Op end date: Not reported

Map ID
Direction
Distance
Distance (ft.)
Elevation

MAP FINDINGS

EDR ID Number
EPA ID Number
Database(s)

PALO ALTO ONE HOUR MARTINIZING (Continued)

1000324048

Handler Activities Summary:

U.S. importer of hazardous waste: Unknown
Mixed waste (haz. and radioactive): Unknown
Recycler of hazardous waste: No
Transporter of hazardous waste: No
Treater, storer or disposer of HW: No
Underground injection activity: No
On-site burner exemption: Unknown
Furnace exemption: Unknown
Used oil fuel burner: No
Used oil processor: No
User oil refiner: No
Used oil fuel marketer to burner: No
Used oil Specification marketer: No
Used oil transfer facility: No
Used oil transporter: No
Off-site waste receiver: Commercial status unknown

Historical Generators:

Date form received by agency: 01/26/1987
Facility name: PALO ALTO ONE HOUR MARTINIZING
Classification: Large Quantity Generator

Violation Status: No violations found

EMI:

Year: 1987
Carbon Monoxide Emissions Tons/Yr: 43
Air Basin: SF
Facility ID: 673
Air District Name: BA
SIC Code: 7216
Air District Name: BAY AREA AQMD
Community Health Air Pollution Info System: Not reported
Consolidated Emission Reporting Rule: Not reported
Total Organic Hydrocarbon Gases Tons/Yr: 3
Reactive Organic Gases Tons/Yr: 0
Carbon Monoxide Emissions Tons/Yr: 0
NOX - Oxides of Nitrogen Tons/Yr: 0
SOX - Oxides of Sulphur Tons/Yr: 0
Particulate Matter Tons/Yr: 0
Part. Matter 10 Micrometers & Smllr Tons/Yr: 0

Year: 1990
Carbon Monoxide Emissions Tons/Yr: 43
Air Basin: SF
Facility ID: 673
Air District Name: BA
SIC Code: 7216
Air District Name: BAY AREA AQMD
Community Health Air Pollution Info System: Not reported
Consolidated Emission Reporting Rule: Not reported
Total Organic Hydrocarbon Gases Tons/Yr: 1
Reactive Organic Gases Tons/Yr: 0
Carbon Monoxide Emissions Tons/Yr: 0
NOX - Oxides of Nitrogen Tons/Yr: 0
SOX - Oxides of Sulphur Tons/Yr: 0

Map ID
 Direction
 Distance
 Distance (ft.)
 Elevation

MAP FINDINGS

PALO ALTO ONE HOUR MARTINIZING (Continued)

EDR ID Number
 EPA ID Number

Database(s)

1000324048

Particulate Matter Tons/Yr:	0
Part. Matter 10 Micrometers & Smlr Tons/Yr:	0
Year:	1995
Carbon Monoxide Emissions Tons/Yr:	43
Air Basin:	SF
Facility ID:	673
Air District Name:	BA
SIC Code:	7216
Air District Name:	BAY AREA AQMD
Community Health Air Pollution Info System:	Not reported
Consolidated Emission Reporting Rule:	Not reported
Total Organic Hydrocarbon Gases Tons/Yr:	1
Reactive Organic Gases Tons/Yr:	0
Carbon Monoxide Emissions Tons/Yr:	0
NOX - Oxides of Nitrogen Tons/Yr:	0
SOX - Oxides of Sulphur Tons/Yr:	0
Particulate Matter Tons/Yr:	0
Part. Matter 10 Micrometers & Smlr Tons/Yr:	0
Year:	1997
Carbon Monoxide Emissions Tons/Yr:	43
Air Basin:	SF
Facility ID:	673
Air District Name:	BA
SIC Code:	7216
Air District Name:	BAY AREA AQMD
Community Health Air Pollution Info System:	Not reported
Consolidated Emission Reporting Rule:	Not reported
Total Organic Hydrocarbon Gases Tons/Yr:	0
Reactive Organic Gases Tons/Yr:	0
Carbon Monoxide Emissions Tons/Yr:	0
NOX - Oxides of Nitrogen Tons/Yr:	0
SOX - Oxides of Sulphur Tons/Yr:	0
Particulate Matter Tons/Yr:	0
Part. Matter 10 Micrometers & Smlr Tons/Yr:	0
Year:	2003
Carbon Monoxide Emissions Tons/Yr:	43
Air Basin:	SF
Facility ID:	673
Air District Name:	BA
SIC Code:	7216
Air District Name:	BAY AREA AQMD
Community Health Air Pollution Info System:	Not reported
Consolidated Emission Reporting Rule:	Not reported
Total Organic Hydrocarbon Gases Tons/Yr:	0
Reactive Organic Gases Tons/Yr:	0
Carbon Monoxide Emissions Tons/Yr:	0
NOX - Oxides of Nitrogen Tons/Yr:	0
SOX - Oxides of Sulphur Tons/Yr:	0
Particulate Matter Tons/Yr:	0
Part. Matter 10 Micrometers & Smlr Tons/Yr:	0
Year:	2004
Carbon Monoxide Emissions Tons/Yr:	43
Air Basin:	SF

Map ID
 Direction
 Distance
 Distance (ft.)
 Elevation

MAP FINDINGS

PALO ALTO ONE HOUR MARTINIZING (Continued)

EDR ID Number
 EPA ID Number

Database(s)

1000324048

Facility ID: 673
 Air District Name: BA
 SIC Code: 7216
 Air District Name: BAY AREA AQMD
 Community Health Air Pollution Info System: Not reported
 Consolidated Emission Reporting Rule: Not reported
 Total Organic Hydrocarbon Gases Tons/Yr: 0.067
 Reactive Organic Gases Tons/Yr: 0
 Carbon Monoxide Emissions Tons/Yr: 0
 NOX - Oxides of Nitrogen Tons/Yr: 0
 SOX - Oxides of Sulphur Tons/Yr: 0
 Particulate Matter Tons/Yr: 0
 Part. Matter 10 Micrometers & Smlr Tons/Yr: 0

FU1408
WSW
> 1
10043 ft.

PALO ALTO ONE HOUR MARTINIZING
3886 EL CAMINO REAL
PALO ALTO, CA 94306

FINDS 1008152825
110018965627

Site 9 of 14 in cluster FU

Relative:
Higher

FINDS:
 Other Pertinent Environmental Activity Identified at Site

Actual:
42 ft.

California - Hazardous Waste Tracking System - Datamart

The NEI (National Emissions Inventory) database contains information on stationary and mobile sources that emit criteria air pollutants and their precursors, as well as hazardous air pollutants (HAPs).

RCRAInfo is a national information system that supports the Resource Conservation and Recovery Act (RCRA) program through the tracking of events and activities related to facilities that generate, transport, and treat, store, or dispose of hazardous waste. RCRAInfo allows RCRA program staff to track the notification, permit, compliance, and corrective action activities required under RCRA.

FU1409
WSW
> 1
10043 ft.

MIKE'S ONE HOUR CLEANERS
3886 EL CAMINO REAL
PALO ALTO, CA 94306

EMI S108432514
N/A

Site 10 of 14 in cluster FU

Relative:
Higher

EMI:
 Year: 2005
 Carbon Monoxide Emissions Tons/Yr: 43
 Air Basin: SF
 Facility ID: 673
 Air District Name: BA
 SIC Code: 7216
 Air District Name: BAY AREA AQMD
 Community Health Air Pollution Info System: Not reported
 Consolidated Emission Reporting Rule: Not reported
 Total Organic Hydrocarbon Gases Tons/Yr: 0
 Reactive Organic Gases Tons/Yr: 0
 Carbon Monoxide Emissions Tons/Yr: 0

Actual:
42 ft.

Map ID
 Direction
 Distance
 Distance (ft.)
 Elevation

MAP FINDINGS

MIKE'S ONE HOUR CLEANERS (Continued)

EDR ID Number
 EPA ID Number

S108432514

NOX - Oxides of Nitrogen Tons/Yr: 0
 SOX - Oxides of Sulphur Tons/Yr: 0
 Particulate Matter Tons/Yr: 0
 Part. Matter 10 Micrometers & Smlr Tons/Yr: 0

FR1410
SSE
 > 1
 10062 ft.

MID PENINSULA HOUSING
90 SIERRA VISTA AVE
MOUNTAIN VIEW, CA 94043

HAZNET S103977553
 N/A

Site 2 of 2 in cluster FR

Relative:
Higher

HAZNET:

Actual:
52 ft.

Gepaid: CAC002123352
 Contact: MID PENINSULA HOUSING
 Telephone: 6502998000
 Facility Addr2: Not reported
 Mailing Name: Not reported
 Mailing Address: 658 BAIR ISLAND RD
 Mailing City,St,Zip: REDWOOD CITY, CA 940630000
 Gen County: Santa Clara
 TSD EPA ID: CAL000094589
 TSD County: Santa Clara
 Waste Category: Latex waste
 Disposal Method: Transfer Station
 Tons: .4587
 Facility County: Santa Clara

Gepaid: CAC002123352
 Contact: MID PENINSULA HOUSING
 Telephone: 6502998000
 Facility Addr2: Not reported
 Mailing Name: Not reported
 Mailing Address: 658 BAIR ISLAND RD
 Mailing City,St,Zip: REDWOOD CITY, CA 940630000
 Gen County: Santa Clara
 TSD EPA ID: CAL000094589
 TSD County: Santa Clara
 Waste Category: Off-specification, aged, or surplus organics
 Disposal Method: Transfer Station
 Tons: .2293
 Facility County: Santa Clara

Gepaid: CAC002123352
 Contact: MID PENINSULA HOUSING
 Telephone: 6502998000
 Facility Addr2: Not reported
 Mailing Name: Not reported
 Mailing Address: 658 BAIR ISLAND RD
 Mailing City,St,Zip: REDWOOD CITY, CA 940630000
 Gen County: Santa Clara
 TSD EPA ID: CAL000094589
 TSD County: Santa Clara
 Waste Category: Contaminated soil from site clean-ups
 Disposal Method: Transfer Station
 Tons: .1500
 Facility County: Santa Clara

Gepaid: CAC002123352

Map ID
 Direction
 Distance
 Distance (ft.)
 Elevation Site

MAP FINDINGS

Database(s) EDR ID Number
 EPA ID Number

MID PENINSULA HOUSING (Continued)

S103977553

Contact: MID PENINSULA HOUSING
 Telephone: 6502998000
 Facility Addr2: Not reported
 Mailing Name: Not reported
 Mailing Address: 658 BAIR ISLAND RD
 Mailing City,St,Zip: REDWOOD CITY, CA 940630000
 Gen County: Santa Clara
 TSD EPA ID: CAT080022148
 TSD County: San Bernardino
 Waste Category: Not reported
 Disposal Method: Transfer Station
 Tons: 0.0666
 Facility County: Santa Clara

Gepaid: CAC002123352
 Contact: MID PENINSULA HOUSING
 Telephone: 6502998000
 Facility Addr2: Not reported
 Mailing Name: Not reported
 Mailing Address: 658 BAIR ISLAND RD
 Mailing City,St,Zip: REDWOOD CITY, CA 940630000
 Gen County: Santa Clara
 TSD EPA ID: CAT080022148
 TSD County: San Bernardino
 Waste Category: Unspecified solvent mixture Waste
 Disposal Method: Transfer Station
 Tons: 0.0625
 Facility County: Santa Clara

[Click this hyperlink](#) while viewing on your computer to access
 3 additional CA_HAZNET: record(s) in the EDR Site Report.

FU1411
WSW
> 1
10084 ft.

ACCURATE AUTO BODY
3878 EL CAMINO REAL
PALO ALTO, CA 94306

EMI S106825298
N/A

Site 11 of 14 in cluster FU

Relative:
Higher

EMI:
 Year: 1990
 Carbon Monoxide Emissions Tons/Yr: 43
 Air Basin: SF
 Facility ID: 6240
 Air District Name: BA
 SIC Code: 7532
 Air District Name: BAY AREA AQMD
 Community Health Air Pollution Info System: Not reported
 Consolidated Emission Reporting Rule: Not reported
 Total Organic Hydrocarbon Gases Tons/Yr: 0
 Reactive Organic Gases Tons/Yr: 0
 Carbon Monoxide Emissions Tons/Yr: 0
 NOX - Oxides of Nitrogen Tons/Yr: 0
 SOX - Oxides of Sulphur Tons/Yr: 0
 Particulate Matter Tons/Yr: 0
 Part. Matter 10 Micrometers & Smlr Tons/Yr: 0

Actual:
42 ft.

MAP FINDINGS

Map ID			EDR ID Number
Direction			
Distance			
Distance (ft.)			
Elevation	Site	Database(s)	EPA ID Number

FU1412 WSW > 1 10090 ft.	9 MINUTE OIL & LUBE CO 3839 EL CAMINO REAL PALO ALTO, CA 94306 Site 12 of 14 in cluster FU	FINDS	1007678893 110017967636
Relative: Higher	FINDS: Other Pertinent Environmental Activity Identified at Site		
Actual: 41 ft.	UORS (California - Used Oil Recycling System). California Integrated Waste Management Board (CIWMB) helps communities establish and promote convenient collection opportunities for used oil and used oil filters.		

FU1413 WSW > 1 10090 ft.	9-MINUTE OIL & LUBE 3839 EL CAMINO REAL PALO ALTO, CA 94306 Site 13 of 14 in cluster FU	AST	A100210833 N/A
Relative: Higher	AST: Owner: 9-MINUTE OIL & LUBE Total Gallons: 2140		
Actual: 41 ft.			

FS1414 NW > 1 10096 ft.	PALO ALTO SANITATION CO 2000 GENG RD PALO ALTO, CA 94303 Site 4 of 5 in cluster FS	FINDS HAZNET AST EMI CA WDS RCRA-NonGen	1000324047 CAD981688823
Relative: Lower	FINDS: Other Pertinent Environmental Activity Identified at Site		
Actual: 8 ft.	California - Hazardous Waste Tracking System - Datamart The NEI (National Emissions Inventory) database contains information on stationary and mobile sources that emit criteria air pollutants and their precursors, as well as hazardous air pollutants (HAPs). RCRAInfo is a national information system that supports the Resource Conservation and Recovery Act (RCRA) program through the tracking of events and activities related to facilities that generate, transport, and treat, store, or dispose of hazardous waste. RCRAInfo allows RCRA program staff to track the notification, permit, compliance, and corrective action activities required under RCRA.		
	HAZNET: Gepaid: CAD981688823 Contact: TOM SMITH Telephone: 6504934575 Facility Addr2: Not reported Mailing Name: Not reported Mailing Address: 2000 GENG RD Mailing City,St,Zip: PALO ALTO, CA 943033317 Gen County: Santa Clara TSD EPA ID: Not reported		

Map ID
Direction
Distance
Distance (ft.)
Elevation

MAP FINDINGS

Database(s)
EDR ID Number
EPA ID Number

PALO ALTO SANITATION CO (Continued)

1000324047

TSD County: Los Angeles
Waste Category: Other organic solids
Disposal Method: Transfer Station
Tons: 1.26
Facility County: Not reported

Gepaid: CAD981688823
Contact: TOM SMITH
Telephone: 6504934575
Facility Addr2: Not reported
Mailing Name: Not reported
Mailing Address: 2000 GENG RD
Mailing City,St,Zip: PALO ALTO, CA 943033317
Gen County: Santa Clara
TSD EPA ID: Not reported
TSD County: Kings
Waste Category: Waste oil and mixed oil
Disposal Method: Disposal, Land Fill
Tons: 0.63
Facility County: Not reported

Gepaid: CAD981688823
Contact: WASTE MANAGEMENT
Telephone: 6504934894
Facility Addr2: Not reported
Mailing Name: Not reported
Mailing Address: 2000 GENG RD
Mailing City,St,Zip: PALO ALTO, CA 943033317
Gen County: Santa Clara
TSD EPA ID: CAD000646117
TSD County: Kings
Waste Category: Contaminated soil from site clean-ups
Disposal Method: Disposal, Land Fill
Tons: 2.502
Facility County: Santa Clara

Gepaid: CAD981688823
Contact: WASTE MANAGEMENT
Telephone: 6504934894
Facility Addr2: Not reported
Mailing Name: Not reported
Mailing Address: 2000 GENG RD
Mailing City,St,Zip: PALO ALTO, CA 943033317
Gen County: Santa Clara
TSD EPA ID: CAT000646117
TSD County: Kings
Waste Category: Contaminated soil from site clean-ups
Disposal Method: Disposal, Land Fill
Tons: 0.45
Facility County: Santa Clara

[Click this hyperlink](#) while viewing on your computer to access
-1 additional CA_HAZNET: record(s) in the EDR Site Report.

AST:
Owner: PALO ALTO SANITATION
Total Gallons: 8000

Map ID
 Direction
 Distance
 Distance (ft.)
 Elevation Site

MAP FINDINGS

Database(s) EDR ID Number
 EPA ID Number

PALO ALTO SANITATION CO (Continued)

1000324047

EMI:

Year:	1995
Carbon Monoxide Emissions Tons/Yr:	43
Air Basin:	SF
Facility ID:	7276
Air District Name:	BA
SIC Code:	4953
Air District Name:	BAY AREA AQMD
Community Health Air Pollution Info System:	Not reported
Consolidated Emission Reporting Rule:	Not reported
Total Organic Hydrocarbon Gases Tons/Yr:	1
Reactive Organic Gases Tons/Yr:	1
Carbon Monoxide Emissions Tons/Yr:	0
NOX - Oxides of Nitrogen Tons/Yr:	0
SOX - Oxides of Sulphur Tons/Yr:	0
Particulate Matter Tons/Yr:	0
Part. Matter 10 Micrometers & Smlr Tons/Yr:	0

Year:	1996
Carbon Monoxide Emissions Tons/Yr:	43
Air Basin:	SF
Facility ID:	7276
Air District Name:	BA
SIC Code:	4953
Air District Name:	BAY AREA AQMD
Community Health Air Pollution Info System:	Not reported
Consolidated Emission Reporting Rule:	Not reported
Total Organic Hydrocarbon Gases Tons/Yr:	1
Reactive Organic Gases Tons/Yr:	1
Carbon Monoxide Emissions Tons/Yr:	0
NOX - Oxides of Nitrogen Tons/Yr:	0
SOX - Oxides of Sulphur Tons/Yr:	0
Particulate Matter Tons/Yr:	0
Part. Matter 10 Micrometers & Smlr Tons/Yr:	0

Year:	1997
Carbon Monoxide Emissions Tons/Yr:	43
Air Basin:	SF
Facility ID:	7276
Air District Name:	BA
SIC Code:	4953
Air District Name:	BAY AREA AQMD
Community Health Air Pollution Info System:	Not reported
Consolidated Emission Reporting Rule:	Not reported
Total Organic Hydrocarbon Gases Tons/Yr:	1
Reactive Organic Gases Tons/Yr:	1
Carbon Monoxide Emissions Tons/Yr:	0
NOX - Oxides of Nitrogen Tons/Yr:	0
SOX - Oxides of Sulphur Tons/Yr:	0
Particulate Matter Tons/Yr:	0
Part. Matter 10 Micrometers & Smlr Tons/Yr:	0

Year:	1998
Carbon Monoxide Emissions Tons/Yr:	43
Air Basin:	SF
Facility ID:	7276
Air District Name:	BA

Map ID
 Direction
 Distance
 Distance (ft.)
 Elevation Site

MAP FINDINGS

Database(s) EDR ID Number
 EPA ID Number

PALO ALTO SANITATION CO (Continued)

1000324047

SIC Code: 4953
 Air District Name: BAY AREA AQMD
 Community Health Air Pollution Info System: Not reported
 Consolidated Emission Reporting Rule: Not reported
 Total Organic Hydrocarbon Gases Tons/Yr: 1
 Reactive Organic Gases Tons/Yr: 1
 Carbon Monoxide Emissions Tons/Yr: 0
 NOX - Oxides of Nitrogen Tons/Yr: 0
 SOX - Oxides of Sulphur Tons/Yr: 0
 Particulate Matter Tons/Yr: 0
 Part. Matter 10 Micrometers & Smlr Tons/Yr: 0

Year: 1999
 Carbon Monoxide Emissions Tons/Yr: 43
 Air Basin: SF
 Facility ID: 7276
 Air District Name: BA
 SIC Code: 4953
 Air District Name: BAY AREA AQMD
 Community Health Air Pollution Info System: Not reported
 Consolidated Emission Reporting Rule: Not reported
 Total Organic Hydrocarbon Gases Tons/Yr: 1
 Reactive Organic Gases Tons/Yr: 1
 Carbon Monoxide Emissions Tons/Yr: 0
 NOX - Oxides of Nitrogen Tons/Yr: 0
 SOX - Oxides of Sulphur Tons/Yr: 0
 Particulate Matter Tons/Yr: 0
 Part. Matter 10 Micrometers & Smlr Tons/Yr: 0

Year: 2000
 Carbon Monoxide Emissions Tons/Yr: 43
 Air Basin: SF
 Facility ID: 7276
 Air District Name: BA
 SIC Code: 4953
 Air District Name: BAY AREA AQMD
 Community Health Air Pollution Info System: Not reported
 Consolidated Emission Reporting Rule: Not reported
 Total Organic Hydrocarbon Gases Tons/Yr: 1
 Reactive Organic Gases Tons/Yr: 1
 Carbon Monoxide Emissions Tons/Yr: 0
 NOX - Oxides of Nitrogen Tons/Yr: 0
 SOX - Oxides of Sulphur Tons/Yr: 0
 Particulate Matter Tons/Yr: 0
 Part. Matter 10 Micrometers & Smlr Tons/Yr: 0

Year: 2001
 Carbon Monoxide Emissions Tons/Yr: 43
 Air Basin: SF
 Facility ID: 7276
 Air District Name: BA
 SIC Code: 4953
 Air District Name: BAY AREA AQMD
 Community Health Air Pollution Info System: Not reported
 Consolidated Emission Reporting Rule: Not reported
 Total Organic Hydrocarbon Gases Tons/Yr: 1
 Reactive Organic Gases Tons/Yr: 1

Map ID
 Direction
 Distance
 Distance (ft.)
 Elevation Site

MAP FINDINGS

Database(s) EDR ID Number
 EPA ID Number

PALO ALTO SANITATION CO (Continued)

1000324047

Carbon Monoxide Emissions Tons/Yr:	0
NOX - Oxides of Nitrogen Tons/Yr:	0
SOX - Oxides of Sulphur Tons/Yr:	0
Particulate Matter Tons/Yr:	0
Part. Matter 10 Micrometers & Smlr Tons/Yr:	0
Year:	2002
Carbon Monoxide Emissions Tons/Yr:	43
Air Basin:	SF
Facility ID:	7276
Air District Name:	BA
SIC Code:	4953
Air District Name:	BAY AREA AQMD
Community Health Air Pollution Info System:	Not reported
Consolidated Emission Reporting Rule:	Not reported
Total Organic Hydrocarbon Gases Tons/Yr:	1
Reactive Organic Gases Tons/Yr:	1
Carbon Monoxide Emissions Tons/Yr:	0
NOX - Oxides of Nitrogen Tons/Yr:	0
SOX - Oxides of Sulphur Tons/Yr:	0
Particulate Matter Tons/Yr:	0
Part. Matter 10 Micrometers & Smlr Tons/Yr:	0
Year:	2003
Carbon Monoxide Emissions Tons/Yr:	43
Air Basin:	SF
Facility ID:	7276
Air District Name:	BA
SIC Code:	4953
Air District Name:	BAY AREA AQMD
Community Health Air Pollution Info System:	Not reported
Consolidated Emission Reporting Rule:	Not reported
Total Organic Hydrocarbon Gases Tons/Yr:	1
Reactive Organic Gases Tons/Yr:	1
Carbon Monoxide Emissions Tons/Yr:	0
NOX - Oxides of Nitrogen Tons/Yr:	0
SOX - Oxides of Sulphur Tons/Yr:	0
Particulate Matter Tons/Yr:	0
Part. Matter 10 Micrometers & Smlr Tons/Yr:	0
Year:	2004
Carbon Monoxide Emissions Tons/Yr:	43
Air Basin:	SF
Facility ID:	7276
Air District Name:	BA
SIC Code:	4953
Air District Name:	BAY AREA AQMD
Community Health Air Pollution Info System:	Not reported
Consolidated Emission Reporting Rule:	Not reported
Total Organic Hydrocarbon Gases Tons/Yr:	0.587
Reactive Organic Gases Tons/Yr:	0.5636362
Carbon Monoxide Emissions Tons/Yr:	0
NOX - Oxides of Nitrogen Tons/Yr:	0
SOX - Oxides of Sulphur Tons/Yr:	0
Particulate Matter Tons/Yr:	0
Part. Matter 10 Micrometers & Smlr Tons/Yr:	0

Map ID
 Direction
 Distance
 Distance (ft.)
 Elevation Site

MAP FINDINGS

Database(s) EDR ID Number
 EPA ID Number

PALO ALTO SANITATION CO (Continued)

1000324047

Year: 2005
 Carbon Monoxide Emissions Tons/Yr: 43
 Air Basin: SF
 Facility ID: 7276
 Air District Name: BA
 SIC Code: 4953
 Air District Name: BAY AREA AQMD
 Community Health Air Pollution Info System: Not reported
 Consolidated Emission Reporting Rule: Not reported
 Total Organic Hydrocarbon Gases Tons/Yr: .587
 Reactive Organic Gases Tons/Yr: .5636362
 Carbon Monoxide Emissions Tons/Yr: 0
 NOX - Oxides of Nitrogen Tons/Yr: 0
 SOX - Oxides of Sulphur Tons/Yr: 0
 Particulate Matter Tons/Yr: 0
 Part. Matter 10 Micrometers & Smlr Tons/Yr: 0

CA WDS:

Facility ID: San Francisco Bay 431006654
 Facility Type: Industrial - Facility that treats and/or disposes of liquid or semisolid wastes from any servicing, producing, manufacturing or processing operation of whatever nature, including mining, gravel washing, geothermal operations, air conditioning, ship building and repairing, oil production, storage and disposal operations, water pumping.
 Facility Status: Active - Any facility with a continuous or seasonal discharge that is under Waste Discharge Requirements.
 NPDES Number: CAS000001 The 1st 2 characters designate the state. The remaining 7 are assigned by the Regional Board
 Subregion: 2
 Facility Telephone: 4154934894
 Facility Contact: JIM MOORE
 Agency Name: PALO ALTO SANITATION CO
 Agency Address: 2000 Geng Rd
 Agency City,St,Zip: Palo Alto 943033325
 Agency Contact: JIM MOORE
 Agency Telephone: 4154934894
 Agency Type: Private
 SIC Code: 0
 SIC Code 2: Not reported
 Primary Waste: Not reported
 Primary Waste Type: Not reported
 Secondary Waste: Not reported
 Secondary Waste Type: Not reported
 Design Flow: 0
 Baseline Flow: 0
 Reclamation: Not reported
 POTW: Not reported
 Treat To Water: Minor Threat to Water Quality. A violation of a regional board order should cause a relatively minor impairment of beneficial uses compared to a major or minor threat. Not: All nurds without a TTWQ will be considered a minor threat to water quality unless coded at a higher Level. A Zero (0) may be used to code those NURDS that are found to represent no threat to water quality.
 Complexity: Category C - Facilities having no waste treatment systems, such as cooling water dischargers or those who must comply through best management practices, facilities with passive waste treatment and

Map ID
Direction
Distance
Distance (ft.)
Elevation

MAP FINDINGS

PALO ALTO SANITATION CO (Continued)

EDR ID Number
EPA ID Number

Database(s)

1000324047

disposal systems, such as septic systems with subsurface disposal, or dischargers having waste storage systems with land disposal such as dairy waste ponds.

RCRA-NonGen:

Date form received by agency: 10/28/1986
Facility name: PALO ALTO SANITATION CO
Facility address: 2000 GENG RD
PALO ALTO, CA 94303
EPA ID: CAD981688823
Contact: ENVIRONMENTAL MANAGER
Contact address: 2000 GENG RD
PALO ALTO, CA 94303
Contact country: US
Contact telephone: (415) 493-4575
Contact email: Not reported
EPA Region: 09
Classification: Non-Generator
Description: Handler: Non-Generators do not presently generate hazardous waste

Owner/Operator Summary:

Owner/operator name: PALO ALTO SANITATION
Owner/operator address: NOT REQUIRED
NOT REQUIRED, ME 99999
Owner/operator country: Not reported
Owner/operator telephone: (415) 555-1212
Legal status: Private
Owner/Operator Type: Owner
Owner/Op start date: Not reported
Owner/Op end date: Not reported

Owner/operator name: NOT REQUIRED
Owner/operator address: NOT REQUIRED
NOT REQUIRED, ME 99999
Owner/operator country: Not reported
Owner/operator telephone: (415) 555-1212
Legal status: Private
Owner/Operator Type: Operator
Owner/Op start date: Not reported
Owner/Op end date: Not reported

Handler Activities Summary:

U.S. importer of hazardous waste: Unknown
Mixed waste (haz. and radioactive): Unknown
Recycler of hazardous waste: No
Transporter of hazardous waste: No
Treater, storer or disposer of HW: No
Underground injection activity: No
On-site burner exemption: Unknown
Furnace exemption: Unknown
Used oil fuel burner: No
Used oil processor: No
User oil refiner: No
Used oil fuel marketer to burner: No
Used oil Specification marketer: No
Used oil transfer facility: No

Map ID
 Direction
 Distance
 Distance (ft.)
 Elevation

MAP FINDINGS

PALO ALTO SANITATION CO (Continued)

EDR ID Number
 EPA ID Number

1000324047

Used oil transporter: No
 Off-site waste receiver: Commercial status unknown

Violation Status: No violations found

**FS1415
 NW
 > 1
 10096 ft.**

**PASCO
 2000 GENG RD
 PALO ALTO, CA 94303**

**HAZNET S100870202
 N/A**

Site 5 of 5 in cluster FS

**Relative:
 Lower**

HAZNET:

**Actual:
 8 ft.**

Gepaid: CAD982361859
 Contact: PALO ALTO SANITATION COMPANY
 Telephone: 4154934894
 Facility Addr2: Not reported
 Mailing Name: Not reported
 Mailing Address: 2000 GENG RD
 Mailing City,St,Zip: PALO ALTO, CA 943030000
 Gen County: Santa Clara
 TSD EPA ID: CAT000646117
 TSD County: Kings
 Waste Category: Contaminated soil from site clean-ups
 Disposal Method: Disposal, Land Fill
 Tons: .4500
 Facility County: Santa Clara

Gepaid: CAD982361859
 Contact: JIM CAHILL MAINTENANCE MANAGER
 Telephone: 6504934575
 Facility Addr2: Not reported
 Mailing Name: Not reported
 Mailing Address: 2000 GENG RD
 Mailing City,St,Zip: PALO ALTO, CA 943030000
 Gen County: Santa Clara
 TSD EPA ID: KYD053348108
 TSD County: 99
 Waste Category: Other organic solids
 Disposal Method: ***
 Tons: 0.3
 Facility County: Not reported

Gepaid: CAD982361859
 Contact: PALO ALTO SANITATION COMPANY
 Telephone: 4154934894
 Facility Addr2: Not reported
 Mailing Name: Not reported
 Mailing Address: 2000 GENG RD
 Mailing City,St,Zip: PALO ALTO, CA 943030000
 Gen County: Santa Clara
 TSD EPA ID: CAT000646117
 TSD County: Kings
 Waste Category: Other organic solids
 Disposal Method: Disposal, Land Fill
 Tons: .3750
 Facility County: Santa Clara

Gepaid: CAD982361859
 Contact: PALO ALTO SANITATION COMPANY

Map ID
 Direction
 Distance
 Distance (ft.)
 Elevation Site

MAP FINDINGS

Database(s) EDR ID Number
 EPA ID Number

PASCO (Continued)

S100870202

Telephone: 4154934894
 Facility Addr2: Not reported
 Mailing Name: Not reported
 Mailing Address: 2000 GENG RD
 Mailing City,St,Zip: PALO ALTO, CA 943030000
 Gen County: Santa Clara
 TSD EPA ID: CAD009452657
 TSD County: San Mateo
 Waste Category: Other organic solids
 Disposal Method: Disposal, Other
 Tons: .1750
 Facility County: Santa Clara

Gepaid: CAD982361859
 Contact: PALO ALTO SANITATION COMPANY
 Telephone: 4154934894
 Facility Addr2: Not reported
 Mailing Name: Not reported
 Mailing Address: 2000 GENG RD
 Mailing City,St,Zip: PALO ALTO, CA 943030000
 Gen County: Santa Clara
 TSD EPA ID: CAL000048571
 TSD County: Santa Clara
 Waste Category: Waste oil and mixed oil
 Disposal Method: Recycler
 Tons: .3210
 Facility County: Santa Clara

[Click this hyperlink](#) while viewing on your computer to access
 8 additional CA_HAZNET: record(s) in the EDR Site Report.

**FP1416
 NW
 > 1
 10125 ft.**

**MOON S ONE HOUR CLEANERS
 2125 SAINT FRANCIS DR
 PALO ALTO, CA 94303**

**CLEANERS S106661927
 N/A**

Site 10 of 10 in cluster FP

**Relative:
 Higher**

CLEANERS:
 EPA Id: CAX000225060
 NAICS Code: Not reported
 NAICS Description: Not reported
 Create Date: 3/8/1985
 Facility Active: No
 Inactive Date: 6/30/1998
 Facility Addr2: Not reported
 Mailing Name: Not reported
 Mailing Address: --
 Mailing Address 2: Not reported
 Mailing State: CA
 Mailing Zip: 943030000
 Region Code: 2
 Owner Name: --
 Owner Address: --
 Owner Address 2: Not reported
 Owner Telephone: 0
 Owner Fax Number: Not reported
 Contact Name: MIKE MOON
 Contact Address: INACT PER 98VQ FINAL NOTICE

**Actual:
 12 ft.**

MAP FINDINGS

Map ID
 Direction
 Distance
 Distance (ft.)
 Elevation

Site

Database(s)

EDR ID Number
 EPA ID Number

MOON S ONE HOUR CLEANERS (Continued)

S106661927

Contact Address 2: - BATCH 4/27
 Contact Telephone: 4154948821
 Contact Fax Number: Not reported
 SIC Description: Not reported

FU1417
WSW
 > 1
 10127 ft.

MANPOWER INC
3825 EL CAMINO REAL
PALO ALTO, CA 94043

HAZNET S105084488
N/A

Site 14 of 14 in cluster FU

Relative:
Higher

HAZNET:

Actual:
41 ft.

Gepaid: CAC002201985
 Contact: MANPOWER INC
 Telephone: 0000000000
 Facility Addr2: Not reported
 Mailing Name: Not reported
 Mailing Address: 3180 NEWBERRY DR
 Mailing City,St,Zip: SAN JOSE, CA 951180000
 Gen County: Santa Clara
 TSD EPA ID: CAL000153023
 TSD County: Santa Clara
 Waste Category: Asbestos-containing waste
 Disposal Method: Disposal, Land Fill
 Tons: 1.0113
 Facility County: Santa Clara

FX1418
NNW
 > 1
 10138 ft.

PALO ALTO LANDFILL AND RECYCLING CENTER
2400 EMBARCADERO WAY
PALO ALTO, CA 94303

FINDS 1006830363
110013907870

Site 1 of 13 in cluster FX

Relative:
Lower

FINDS:

Other Pertinent Environmental Activity Identified at Site

Actual:
7 ft.

The NEI (National Emissions Inventory) database contains information on stationary and mobile sources that emit criteria air pollutants and their precursors, as well as hazardous air pollutants (HAPs).

1419
WNW
 > 1
 10138 ft.

SHELL OIL CO
2105 MIDDLEFIELD
MOUNTAIN VIEW, CA 94040

RCRA-SQG 1000288590
CAD981401243

Relative:
Higher

RCRA-SQG:

Actual:
19 ft.

Date form received by agency: 04/08/1998
 Facility name: SHELL OIL CO
 Facility address: 2105 MIDDLEFIELD
 MOUNTAIN VIEW, CA 94040
 EPA ID: CAD981401243
 Mailing address: P O BOX 4453
 HOUSTON, TX 772104453
 Contact: SONDR A BIENVENU

Map ID
Direction
Distance
Distance (ft.)
Elevation

MAP FINDINGS

Database(s)
EDR ID Number
EPA ID Number

SHELL OIL CO (Continued)

1000288590

Contact address: P O BOX 4453
HOUSTON, TX 772104453
Contact country: US
Contact telephone: (713) 241-2258
Contact email: Not reported
EPA Region: 09
Classification: Small Small Quantity Generator
Description: Handler: generates more than 100 and less than 1000 kg of hazardous waste during any calendar month and accumulates less than 6000 kg of hazardous waste at any time; or generates 100 kg or less of hazardous waste during any calendar month, and accumulates more than 1000 kg of hazardous waste at any time

Owner/Operator Summary:

Owner/operator name: NOT REQUIRED
Owner/operator address: NOT REQUIRED
NOT REQUIRED, ME 99999
Owner/operator country: Not reported
Owner/operator telephone: (415) 555-1212
Legal status: Private
Owner/Operator Type: Operator
Owner/Op start date: Not reported
Owner/Op end date: Not reported

Owner/operator name: EQUILON ENTERPRISES LLC
Owner/operator address: P O BOX 4453
HOUSTON, TX 77210
Owner/operator country: Not reported
Owner/operator telephone: (713) 241-2258
Legal status: Private
Owner/Operator Type: Owner
Owner/Op start date: Not reported
Owner/Op end date: Not reported

Handler Activities Summary:

U.S. importer of hazardous waste: Unknown
Mixed waste (haz. and radioactive): Unknown
Recycler of hazardous waste: No
Transporter of hazardous waste: No
Treater, storer or disposer of HW: No
Underground injection activity: No
On-site burner exemption: Unknown
Furnace exemption: Unknown
Used oil fuel burner: No
Used oil processor: No
User oil refiner: No
Used oil fuel marketer to burner: No
Used oil Specification marketer: No
Used oil transfer facility: No
Used oil transporter: No
Off-site waste receiver: Commercial status unknown

Historical Generators:

Date form received by agency: 09/01/1996
Facility name: SHELL OIL CO
Classification: Small Quantity Generator

Map ID
 Direction
 Distance
 Distance (ft.)
 Elevation

MAP FINDINGS

SHELL OIL CO (Continued)

EDR ID Number
 EPA ID Number

Database(s)

1000288590

Hazardous Waste Summary:

Waste code: D001
 Waste name: IGNITABLE HAZARDOUS WASTES ARE THOSE WASTES WHICH HAVE A FLASHPOINT OF LESS THAN 140 DEGREES FAHRENHEIT AS DETERMINED BY A PENSKY-MARTENS CLOSED CUP FLASH POINT TESTER. ANOTHER METHOD OF DETERMINING THE FLASH POINT OF A WASTE IS TO REVIEW THE MATERIAL SAFETY DATA SHEET, WHICH CAN BE OBTAINED FROM THE MANUFACTURER OR DISTRIBUTOR OF THE MATERIAL. LACQUER THINNER IS AN EXAMPLE OF A COMMONLY USED SOLVENT WHICH WOULD BE CONSIDERED AS IGNITABLE HAZARDOUS WASTE.

Waste code: D018
 Waste name: BENZENE

Violation Status: No violations found

FY1420
 SE
 > 1
 10165 ft.

EXXON
975 N SHORELINE BLVD
MOUNTAIN VIEW, CA 94043

CA FID UST S101594503
SWEEPS UST N/A

Site 1 of 11 in cluster FY

**Relative:
 Higher**

CA FID UST:
 Facility ID: 43002537
 Regulated By: UTKNI
 Regulated ID: 00005783
 Cortese Code: Not reported
 SIC Code: Not reported
 Facility Phone: 2137397612
 Mail To: Not reported
 Mailing Address: 975 STIERLIN RD
 Mailing Address 2: Not reported
 Mailing City,St,Zip: MOUNTAIN VIEW 94043
 Contact: Not reported
 Contact Phone: Not reported
 DUNS Number: Not reported
 NPDES Number: Not reported
 EPA ID: Not reported
 Comments: Not reported
 Status: Inactive

**Actual:
 39 ft.**

SWEEPS UST:
 Status: Not reported
 Comp Number: 5783
 Number: Not reported
 Board Of Equalization: 44-000217
 Ref Date: Not reported
 Act Date: Not reported
 Created Date: Not reported
 Tank Status: Not reported
 Owner Tank Id: Not reported
 Swrcb Tank Id: 43-005-005783-000001
 Actv Date: Not reported
 Capacity: 4000
 Tank Use: M.V. FUEL
 Stg: PRODUCT
 Content: LEADED
 Number Of Tanks: 6

Map ID
Direction
Distance
Distance (ft.)
Elevation Site

MAP FINDINGS

Database(s) EDR ID Number
EPA ID Number

EXXON (Continued)

S101594503

Status: Not reported
Comp Number: 5783
Number: Not reported
Board Of Equalization: 44-000217
Ref Date: Not reported
Act Date: Not reported
Created Date: Not reported
Tank Status: Not reported
Owner Tank Id: Not reported
Swrcb Tank Id: 43-005-005783-000002
Actv Date: Not reported
Capacity: 4000
Tank Use: M.V. FUEL
Stg: PRODUCT
Content: LEADED
Number Of Tanks: Not reported

Status: Not reported
Comp Number: 5783
Number: Not reported
Board Of Equalization: 44-000217
Ref Date: Not reported
Act Date: Not reported
Created Date: Not reported
Tank Status: Not reported
Owner Tank Id: Not reported
Swrcb Tank Id: 43-005-005783-000003
Actv Date: Not reported
Capacity: 6000
Tank Use: M.V. FUEL
Stg: PRODUCT
Content: REG UNLEADED
Number Of Tanks: Not reported

Status: Not reported
Comp Number: 5783
Number: Not reported
Board Of Equalization: 44-000217
Ref Date: Not reported
Act Date: Not reported
Created Date: Not reported
Tank Status: Not reported
Owner Tank Id: Not reported
Swrcb Tank Id: 43-005-005783-000004
Actv Date: Not reported
Capacity: 4000
Tank Use: M.V. FUEL
Stg: PRODUCT
Content: REG UNLEADED
Number Of Tanks: Not reported

Status: Not reported
Comp Number: 5783
Number: Not reported
Board Of Equalization: 44-000217
Ref Date: Not reported
Act Date: Not reported

Map ID
 Direction
 Distance
 Distance (ft.)
 Elevation

MAP FINDINGS

EXXON (Continued)

EDR ID Number
 EPA ID Number

Database(s)

S101594503

Created Date: Not reported
 Tank Status: Not reported
 Owner Tank Id: Not reported
 Swrcb Tank Id: 43-005-005783-000005
 Actv Date: Not reported
 Capacity: 4000
 Tank Use: M.V. FUEL
 Stg: PRODUCT
 Content: REG UNLEADED
 Number Of Tanks: Not reported

Status: Not reported
 Comp Number: 5783
 Number: Not reported
 Board Of Equalization: 44-000217
 Ref Date: Not reported
 Act Date: Not reported
 Created Date: Not reported
 Tank Status: Not reported
 Owner Tank Id: Not reported
 Swrcb Tank Id: 43-005-005783-000006
 Actv Date: Not reported
 Capacity: 550
 Tank Use: OIL
 Stg: WASTE
 Content: WASTE OIL
 Number Of Tanks: Not reported

**FY1421
 SE
 > 1
 10165 ft.**

**TEXACO
 975 SHORELINE BLVD
 MOUNTAIN VIEW, CA**

**Cortese S103880844
 N/A**

**Relative:
 Higher**

Site 2 of 11 in cluster FY

Cortese:
 Region: CORTESE
 Facility Addr2: 975 SHORELINE BLVD

**Actual:
 39 ft.**

**FY1422
 SE
 > 1
 10188 ft.**

**RIAT MEDICAL SYSTEMS
 967 N SHORELINE BLVD
 MOUNTAIN VIEW, CA 94043**

**HAZNET S103984253
 N/A**

**Relative:
 Higher**

Site 3 of 11 in cluster FY

HAZNET:
 Gepaid: CAC001275024
 Contact: GARRY BUGAJ
 Telephone: 6503908500
 Facility Addr2: Not reported
 Mailing Name: Not reported
 Mailing Address: 967 N SHORELINE BLVD
 Mailing City,St,Zip: MOUNTAIN VIEW, CA 940430000
 Gen County: Santa Clara
 TSD EPA ID: CAD009452657
 TSD County: San Mateo
 Waste Category: Other organic solids

**Actual:
 39 ft.**

Map ID
Direction
Distance
Distance (ft.)
Elevation Site

MAP FINDINGS

Database(s) EDR ID Number
EPA ID Number

RIAT MEDICAL SYSTEMS (Continued)

S103984253

Disposal Method: Treatment, Incineration
Tons: 0.03
Facility County: Not reported

Gepaid: CAC001275024
Contact: RAIT MEDICAL SYSTEMS
Telephone: 0000000000
Facility Addr2: Not reported
Mailing Name: Not reported
Mailing Address: 967 N SHORELINE BLVD
Mailing City,St,Zip: MOUNTAIN VIEW, CA 940430000
Gen County: Santa Clara
TSD EPA ID: CAD009452657
TSD County: San Mateo
Waste Category: Liquids with pH <UN-> 2 with metals
Disposal Method: Treatment, Incineration
Tons: .0125
Facility County: Santa Clara

Gepaid: CAC001275024
Contact: RAIT MEDICAL SYSTEMS
Telephone: 0000000000
Facility Addr2: Not reported
Mailing Name: Not reported
Mailing Address: 967 N SHORELINE BLVD
Mailing City,St,Zip: MOUNTAIN VIEW, CA 940430000
Gen County: Santa Clara
TSD EPA ID: CAD009452657
TSD County: San Mateo
Waste Category: Laboratory waste chemicals
Disposal Method: Treatment, Incineration
Tons: .0225
Facility County: Santa Clara

Gepaid: CAC001275024
Contact: RAIT MEDICAL SYSTEMS
Telephone: 0000000000
Facility Addr2: Not reported
Mailing Name: Not reported
Mailing Address: 967 N SHORELINE BLVD
Mailing City,St,Zip: MOUNTAIN VIEW, CA 940430000
Gen County: Santa Clara
TSD EPA ID: CAD009452657
TSD County: San Mateo
Waste Category: Laboratory waste chemicals
Disposal Method: Recycler
Tons: .0100
Facility County: Santa Clara

Gepaid: CAC001275024
Contact: GARRY BUGAJ
Telephone: 6503908500
Facility Addr2: Not reported
Mailing Name: Not reported
Mailing Address: 967 N SHORELINE BLVD
Mailing City,St,Zip: MOUNTAIN VIEW, CA 940430000
Gen County: Santa Clara

Map ID
 Direction
 Distance
 Distance (ft.)
 Elevation Site

MAP FINDINGS

Database(s) EDR ID Number
 EPA ID Number

RIAT MEDICAL SYSTEMS (Continued)

S103984253

TSD EPA ID: CAD009452657
 TSD County: Santa Clara
 Waste Category: Laboratory waste chemicals
 Disposal Method: Recycler
 Tons: 0.1
 Facility County: Santa Clara

[Click this hyperlink](#) while viewing on your computer to access
 4 additional CA_HAZNET: record(s) in the EDR Site Report.

FT1423
SSW
 > 1
 10204 ft.

RETAIL PORFOLIO MOUNTAIN VIEW, LLC
544 N SAN ANTONIO RD
MOUNTAIN VIEW, CA 94040

HAZNET S105083986
N/A

Site 6 of 6 in cluster FT

Relative:
Higher

HAZNET:
 Gepaid: CAC001479600
 Contact: RETAIL PORFOLIO MT VIEW,LLC
 Telephone: 0000000000
 Facility Addr2: Not reported
 Mailing Name: Not reported
 Mailing Address: 500 WASHINGTON ST STE 700
 Mailing City,St,Zip: SAN FRANCISCO, CA 941110000
 Gen County: Santa Clara
 TSD EPA ID: CAD981382732
 TSD County: 1
 Waste Category: Asbestos-containing waste
 Disposal Method: Disposal, Land Fill
 Tons: 7.5852
 Facility County: Santa Clara

Actual:
61 ft.

FZ1424
West
 > 1
 10221 ft.

ZZONTA
2680 RAMONA
PALO ALTO, CA 94306

CA FID UST S101623444
SWEEPS UST N/A

Site 1 of 3 in cluster FZ

Relative:
Higher

CA FID UST:
 Facility ID: 43012210
 Regulated By: UTNKA
 Regulated ID: 00046598
 Cortese Code: Not reported
 SIC Code: Not reported
 Facility Phone: 4153241446
 Mail To: Not reported
 Mailing Address: 2680 RAMONA
 Mailing Address 2: Not reported
 Mailing City,St,Zip: PALO ALTO 94306
 Contact: Not reported
 Contact Phone: Not reported
 DUNs Number: Not reported
 NPDES Number: Not reported
 EPA ID: Not reported
 Comments: Not reported
 Status: Active

Actual:
26 ft.

Map ID
 Direction
 Distance
 Distance (ft.)
 Elevation

MAP FINDINGS

ZZONTA (Continued)

EDR ID Number
 EPA ID Number

Database(s)

S101623444

SWEEPS UST:

Status: A
 Comp Number: 46598
 Number: 9
 Board Of Equalization: 44-026112
 Ref Date: 07-01-85
 Act Date: Not reported
 Created Date: 02-29-88
 Tank Status: A
 Owner Tank Id: #1
 Swrcb Tank Id: 43-006-046598-000001
 Actv Date: 07-01-85
 Capacity: 500
 Tank Use: M.V. FUEL
 Stg: P
 Content: DIESEL
 Number Of Tanks: 1

FZ1425
West
> 1
10221 ft.

ZZONTA
2680 RAMONA ST
PALO ALTO, CA 94306

HIST UST **U001595974**
N/A

Site 2 of 3 in cluster FZ

Relative:
Higher

Actual:
26 ft.

HIST UST:
 Region: STATE
 Facility ID: 00000046598
 Facility Type: Other
 Other Type: HOME
 Total Tanks: 0001
 Contact Name: Not reported
 Telephone: 4153241446
 Owner Name: SCOTTIE HUNTER OR GERRY HUNTER
 Owner Address: 2680 RAMONA
 Owner City,St,Zip: PALO ALTO, CA 94306

Tank Num: 001
 Container Num: #1
 Year Installed: 1976
 Tank Capacity: 00000500
 Tank Used for: PRODUCT
 Type of Fuel: DIESEL
 Tank Construction: Not reported
 Leak Detection: Visual

FZ1426
West
> 1
10221 ft.

GERRY HUNTER
2680 ROMONA ST
PALO ALTO, CA 94301

HAZNET **S103966000**
N/A

Site 3 of 3 in cluster FZ

Relative:
Higher

Actual:
26 ft.

HAZNET:
 Gepaid: CAC001173480
 Contact: GERRY HUNTER
 Telephone: 6503231111
 Facility Addr2: Not reported

Map ID
 Direction
 Distance
 Distance (ft.)
 Elevation Site

MAP FINDINGS

Database(s) EDR ID Number
 EPA ID Number

GERRY HUNTER (Continued)

S103966000

Mailing Name: Not reported
 Mailing Address: 1207 STRATFORD DR
 Mailing City,St,Zip: RICHARDSON, TX 750800000
 Gen County: Santa Clara
 TSD EPA ID: CAD009466392
 TSD County: 7
 Waste Category: Other empty containers 30 gallons or more
 Disposal Method: Recycler
 Tons: .2750
 Facility County: Santa Clara

**FY1427
 SE
 > 1
 10226 ft.**

**SHIPPEN PROPERTY
 1175 TERRA BELLA
 , CA**

**LUST S107996887
 N/A**

Site 4 of 11 in cluster FY

**Relative:
 Higher**

LUST:
 Region: SANTA CLARA
 SCVWD ID: 06S2W15M03f
 Closed Date: 7/17/2001
 Lop Number: 14-476

**Actual:
 39 ft.**

**FY1428
 SE
 > 1
 10226 ft.**

**SHIPPEN PROPERTY
 1175 TERRA BELLA
 MOUNTAIN VIEW, CA 94043**

**LUST S103723196
 Cortese N/A
 HIST LUST SANTA CLARA**

Site 5 of 11 in cluster FY

**Relative:
 Higher**

LUST:
 Region: STATE
 Case Type: Other ground water affected
 Cross Street: Not reported
 Enf Type: Not reported
 Funding: SEL
 How Discovered: Not reported
 How Stopped: Not reported
 Leak Cause: Not reported
 Leak Source: Not reported
 Global Id: T0608502131
 Stop Date: Not reported
 Confirm Leak: Not reported
 Workplan: Not reported
 Prelim Assess: 1998-08-13 00:00:00
 Pollution Char: 1998-09-10 00:00:00
 Remed Plan: Not reported
 Remed Action: Not reported
 Monitoring: Not reported
 Close Date: 2001-07-17 00:00:00
 Discover Date: Not reported
 Enforcement Dt: Not reported
 Release Date: 1998-09-23 00:00:00
 Review Date: Not reported
 Enter Date: Not reported
 MTBE Date: 2000-11-21 00:00:00
 GW Qualifier: =

**Actual:
 39 ft.**

Map ID
Direction
Distance
Distance (ft.)
Elevation Site

MAP FINDINGS

Database(s) EDR ID Number
EPA ID Number

SHIPPEN PROPERTY (Continued)

S103723196

Soil Qualifier: =
Max MTBE GW ppb: 12
Max MTBE Soil ppb: .05
County: 43
Org Name: Not reported
Reg Board: San Francisco Bay Region
Status: Case Closed
Chemical: Gasoline
Contact Person: Not reported
Responsible Party: Ben Shippen Family Lmtd
RP Address: 270 S Main Street
Interim: Not reported
Oversight Prgm: LUST
MTBE Class: Not reported
MTBE Conc: 2
MTBE Fuel: 1
MTBE Tested: MTBE Detected. Site tested for MTBE and MTBE detected
Staff: ZSC
Staff Initials: MM
Lead Agency: Local Agency
Local Agency: 43099L
Hydr Basin #: Not reported
Beneficial: MUN
Priority: Not reported
Cleanup Fund Id: Not reported
Work Suspended: Not reported
Local Case #: 06S2W15M03f
Case Number: Not reported
Qty Leaked: Not reported
Abate Method: Not reported
Operator: Not reported
Water System Name: Not reported
Well Name: Not reported
Distance To Lust: 0
Waste Discharge Global ID: Not reported
Waste Disch Assigned Name: Not reported
Summary: Not reported

LUST:

Region: 2
Facility Status: Case Closed
Facility Id: Not reported
Case Number: 06S2W15M03f
How Discovered: Not reported
Leak Cause: Not reported
Leak Source: Not reported
Date Leak Confirmed: Not reported
Oversight Program: LUST
Prelim. Site Assesment Wokplan Submitted: Not reported
Preliminary Site Assesment Began: 8/13/1998
Pollution Characterization Began: 9/10/1998
Pollution Remediation Plan Submitted: Not reported
Date Remediation Action Underway: Not reported
Date Post Remedial Action Monitoring Began: Not reported

Cortese:

Map ID
 Direction
 Distance
 Distance (ft.)
 Elevation

MAP FINDINGS

SHIPPEN PROPERTY (Continued)

EDR ID Number
 EPA ID Number

S103723196

Region: CORTESE
 Facility Addr2: 1175 TERRA BELLA

HIST LUST SANTA CLARA:

Region: SANTA CLARA
 SCVWD ID: 06S2W15M03
 Region Code: 2
 Oversight Agency: SCVWD
 Date Listed: 1998-11-02 00:00:00
 Closed Date: 2001-07-17 00:00:00

**1429
 SW
 > 1
 10229 ft.**

**PALO ALTO HOUSING CORP
 630 LOS ROBLES AVE
 PALO ALTO, CA 94306**

**HAZNET S108752690
 N/A**

**Relative:
 Higher**

HAZNET:
 Gepaid: CAC002607402
 Contact: AZIZ AZOUGGAR/PROJ DIR/EX: 14
 Telephone: 6503219709
 Facility Addr2: Not reported
 Mailing Name: Not reported
 Mailing Address: 725 ALMA ST
 Mailing City,St,Zip: PALO ALTO, CA 94301
 Gen County: Santa Clara
 TSD EPA ID: CAD982042475
 TSD County: Solano
 Waste Category: Asbestos-containing waste
 Disposal Method: Disposal, Land Fill
 Tons: 0.42
 Facility County: Santa Clara

**Actual:
 44 ft.**

**GA1430
 SSW
 > 1
 10232 ft.**

**SEQUOIA CLEANING
 2655 FAYETTE
 MOUNTAIN VIEW, CA 94040**

**HAZNET S106090979
 N/A**

Site 1 of 3 in cluster GA

**Relative:
 Higher**

HAZNET:
 Gepaid: CAL000094982
 Contact: INACTIVE PER MOVE
 Telephone: --
 Facility Addr2: Not reported
 Mailing Name: Not reported
 Mailing Address: 2655 FAYETTE DR
 Mailing City,St,Zip: MOUNTAIN VIEW, CA 940400000
 Gen County: Santa Clara
 TSD EPA ID: Not reported
 TSD County: 99
 Waste Category: Not reported
 Disposal Method: ***
 Tons: Not reported
 Facility County: Not reported

**Actual:
 60 ft.**

Gepaid: CAL000094982
 Contact: INACTIVE PER MOVE

Map ID
Direction
Distance
Distance (ft.)
Elevation

MAP FINDINGS

Database(s)
EDR ID Number
EPA ID Number

SEQUOIA CLEANING (Continued)

S106090979

Telephone: --
Facility Addr2: Not reported
Mailing Name: Not reported
Mailing Address: 2655 FAYETTE DR
Mailing City,St,Zip: MOUNTAIN VIEW, CA 940400000
Gen County: Santa Clara
TSD EPA ID: Not reported
TSD County: 99
Waste Category: Photochemicals/photoprocessing waste
Disposal Method: ***
Tons: 0.04
Facility County: Not reported

**FX1431
NNW
> 1
10239 ft.**

**WPI PACKAGING & MAINTENANCE INC
2390 EMBARCADERO ROAD
PALO ALTO, CA 94303**

**HAZNET S102820479
N/A**

Site 2 of 13 in cluster FX

**Relative:
Lower**

HAZNET:

**Actual:
7 ft.**

Gepaid: CAL000116905
Contact: WPI PACKAGING & MAINTENANCE
Telephone: 7135510330
Facility Addr2: Not reported
Mailing Name: Not reported
Mailing Address: 1065 E HILLSDALE BLVD STE 230
Mailing City,St,Zip: FOSTER CITY, CA 944041614
Gen County: Santa Clara
TSD EPA ID: CAD042345884
TSD County: Santa Clara
Waste Category: Not reported
Disposal Method: Transfer Station
Tons: 1.1467
Facility County: Santa Clara

Gepaid: CAL000116905
Contact: WPI PACKAGING & MAINTENANCE
Telephone: 7135510330
Facility Addr2: Not reported
Mailing Name: Not reported
Mailing Address: 1065 E HILLSDALE BLVD STE 230
Mailing City,St,Zip: FOSTER CITY, CA 944041614
Gen County: Santa Clara
TSD EPA ID: CAD009452657
TSD County: San Mateo
Waste Category: Other organic solids
Disposal Method: Treatment, Incineration
Tons: .0875
Facility County: Santa Clara

Gepaid: CAL000116905
Contact: WPI PACKAGING & MAINTENANCE
Telephone: 7135510330
Facility Addr2: Not reported
Mailing Name: Not reported
Mailing Address: 1065 E HILLSDALE BLVD STE 230
Mailing City,St,Zip: FOSTER CITY, CA 944041614
Gen County: Santa Clara

Map ID
 Direction
 Distance
 Distance (ft.)
 Elevation Site

MAP FINDINGS

Database(s) EDR ID Number
 EPA ID Number

WPI PACKAGING & MAINTENANCE INC (Continued)

S102820479

TSD EPA ID: CAD009452657
 TSD County: San Mateo
 Waste Category: Aqueous solution with less than 10% total organic residues
 Disposal Method: Recycler
 Tons: 1.8348
 Facility County: Santa Clara

Gepaid: CAL000116905
 Contact: WPI PACKAGING & MAINTENANCE
 Telephone: 7135510330
 Facility Addr2: Not reported
 Mailing Name: Not reported
 Mailing Address: 1065 E HILLSDALE BLVD STE 230
 Mailing City,St,Zip: FOSTER CITY, CA 944041614
 Gen County: Santa Clara
 TSD EPA ID: CAD009452657
 TSD County: San Mateo
 Waste Category: Other organic solids
 Disposal Method: Recycler
 Tons: .2500
 Facility County: Santa Clara

Gepaid: CAL000116905
 Contact: WPI PACKAGING & MAINTENANCE
 Telephone: 7135510330
 Facility Addr2: Not reported
 Mailing Name: Not reported
 Mailing Address: 1065 E HILLSDALE BLVD STE 230
 Mailing City,St,Zip: FOSTER CITY, CA 944041614
 Gen County: Santa Clara
 TSD EPA ID: CAD059494310
 TSD County: Santa Clara
 Waste Category: Unspecified oil-containing waste
 Disposal Method: Disposal, Other
 Tons: .0500
 Facility County: Santa Clara

[Click this hyperlink](#) while viewing on your computer to access
 36 additional CA_HAZNET: record(s) in the EDR Site Report.

GB1432
WSW
 > 1
 10239 ft.

PARK AVE MOTORS DBA SMYTHE EUROPEAN
3290 PARK BLVD
PALO ALTO, CA 94306

HAZNET S104578056
N/A

Site 1 of 13 in cluster GB

Relative:
Higher

HAZNET:
 Gepaid: CAL000105468
 Contact: STEVE KIRKSEY
 Telephone: 6504940311
 Facility Addr2: Not reported
 Mailing Name: Not reported
 Mailing Address: 4500 STEVENS CREEK BLVD
 Mailing City,St,Zip: SAN JOSE, CA 951292234
 Gen County: Santa Clara
 TSD EPA ID: Not reported
 TSD County: Santa Clara
 Waste Category: Aqueous solution with less than 10% total organic residues

Actual:
26 ft.

Map ID
Direction
Distance
Distance (ft.)
Elevation Site

MAP FINDINGS

Database(s) EDR ID Number
EPA ID Number

PARK AVE MOTORS DBA SMYTHE EUROPEAN (Continued)

S104578056

Disposal Method: Recycler
Tons: 2.98
Facility County: Not reported

Gepaid: CAL000105468
Contact: STEVE KIRKSEY
Telephone: 6504940311
Facility Addr2: Not reported
Mailing Name: Not reported
Mailing Address: 4500 STEVENS CREEK BLVD
Mailing City,St,Zip: SAN JOSE, CA 951292234
Gen County: Santa Clara
TSD EPA ID: Not reported
TSD County: Santa Clara
Waste Category: Waste oil and mixed oil
Disposal Method: Not reported
Tons: 2.41
Facility County: Not reported

Gepaid: CAL000105468
Contact: STEVE KIRKSEY
Telephone: 6504940311
Facility Addr2: Not reported
Mailing Name: Not reported
Mailing Address: 4500 STEVENS CREEK BLVD
Mailing City,St,Zip: SAN JOSE, CA 951292234
Gen County: Santa Clara
TSD EPA ID: Not reported
TSD County: Santa Clara
Waste Category: Waste oil and mixed oil
Disposal Method: Recycler
Tons: 22.22
Facility County: Not reported

Gepaid: CAL000105468
Contact: STEVE KIRKSEY
Telephone: 6504940311
Facility Addr2: Not reported
Mailing Name: Not reported
Mailing Address: 4500 STEVENS CREEK BLVD
Mailing City,St,Zip: SAN JOSE, CA 951292234
Gen County: Santa Clara
TSD EPA ID: Not reported
TSD County: Santa Clara
Waste Category: Aqueous solution with less than 10% total organic residues
Disposal Method: Recycler
Tons: 4.82
Facility County: Not reported

Gepaid: CAL000105468
Contact: STEVE KIRKSEY
Telephone: 6504940311
Facility Addr2: Not reported
Mailing Name: Not reported
Mailing Address: 4500 STEVENS CREEK BLVD
Mailing City,St,Zip: SAN JOSE, CA 951292234
Gen County: Santa Clara

Map ID
 Direction
 Distance
 Distance (ft.)
 Elevation Site

MAP FINDINGS

Database(s) EDR ID Number
 EPA ID Number

PARK AVE MOTORS DBA SMYTHE EUROPEAN (Continued)

S104578056

TSD EPA ID: Not reported
 TSD County: Santa Clara
 Waste Category: Waste oil and mixed oil
 Disposal Method: Recycler
 Tons: 29.53
 Facility County: Not reported

[Click this hyperlink](#) while viewing on your computer to access
 4 additional CA_HAZNET: record(s) in the EDR Site Report.

**GC1433
 NW
 > 1
 10241 ft.**

**OLD POST OFFICE PALO ALTO
 2197 E BAYSHORE RD
 , CA**

**LUST S107996432
 N/A**

Site 1 of 5 in cluster GC

**Relative:
 Lower
 Actual:
 6 ft.**

LUST:
 Region: SANTA CLARA
 SCVWD ID: 05S2W31K01f
 Closed Date: 2/29/2000
 Lop Number: 14-004

**GC1434
 NW
 > 1
 10241 ft.**

**UNITED STATES POSTAL SERVICE
 2197 EAST BAYSHORE
 PALO ALTO, CA 94303**

**HAZNET S104566072
 N/A**

Site 2 of 5 in cluster GC

**Relative:
 Lower
 Actual:
 6 ft.**

HAZNET:
 Gepaid: CAC001255424
 Contact: USPS
 Telephone: 0000000000
 Facility Addr2: Not reported
 Mailing Name: Not reported
 Mailing Address: 850 CHERRY AVE
 Mailing City,St,Zip: SAN BRUNO, CA 940990300
 Gen County: Santa Clara
 TSD EPA ID: CAD980887418
 TSD County: 1
 Waste Category: Waste oil and mixed oil
 Disposal Method: Recycler
 Tons: 1.0425
 Facility County: Santa Clara

Gepaid: CAC001255424
 Contact: USPS
 Telephone: 0000000000
 Facility Addr2: Not reported
 Mailing Name: Not reported
 Mailing Address: 850 CHERRY AVE
 Mailing City,St,Zip: SAN BRUNO, CA 940990300
 Gen County: Santa Clara
 TSD EPA ID: CAD009466392
 TSD County: 7
 Waste Category: Other empty containers 30 gallons or more
 Disposal Method: Recycler

Map ID
 Direction
 Distance
 Distance (ft.)
 Elevation

MAP FINDINGS

Database(s)
 EDR ID Number
 EPA ID Number

UNITED STATES POSTAL SERVICE (Continued)

S104566072

Tons: .1250
 Facility County: Santa Clara

GC1435 OLD POST OFFICE PALO ALTO
NW 2197 E BAYSHORE RD
> 1 PALO ALTO, CA 94303
10241 ft.

LUST S103472945
HIST LUST SANTA CLARA N/A

Site 3 of 5 in cluster GC

**Relative:
 Lower**

LUST:

**Actual:
 6 ft.**

Region: STATE
 Case Type: Other ground water affected
 Cross Street: Not reported
 Enf Type: Not reported
 Funding: SEL
 How Discovered: Not reported
 How Stopped: Not reported
 Leak Cause: Not reported
 Leak Source: Not reported
 Global Id: T0608500996
 Stop Date: Not reported
 Confirm Leak: Not reported
 Workplan: Not reported
 Prelim Assess: 1984-05-03 00:00:00
 Pollution Char: 1999-08-13 00:00:00
 Remed Plan: Not reported
 Remed Action: Not reported
 Monitoring: Not reported
 Close Date: 2000-02-29 00:00:00
 Discover Date: Not reported
 Enforcement Dt: Not reported
 Release Date: 1984-05-30 00:00:00
 Review Date: Not reported
 Enter Date: Not reported
 MTBE Date: 1999-11-05 00:00:00
 GW Qualifier: =
 Soil Qualifier: =
 Max MTBE GW ppb: 5
 Max MTBE Soil ppb: .25
 County: 43
 Org Name: Not reported
 Reg Board: San Francisco Bay Region
 Status: Case Closed
 Chemical: Gasoline
 Contact Person: Not reported
 Responsible Party: Kayode Kadara
 RP Address: 395 Oyster Point Blvd.
 Interim: Not reported
 Oversight Prgm: LUST
 MTBE Class: Not reported
 MTBE Conc: 2
 MTBE Fuel: 1
 MTBE Tested: MTBE Detected. Site tested for MTBE and MTBE detected
 Staff: ZSC
 Staff Initials: MM
 Lead Agency: Local Agency
 Local Agency: 43099L
 Hydr Basin #: Not reported

Map ID
Direction
Distance
Distance (ft.)
Elevation Site

MAP FINDINGS

Database(s) EDR ID Number
EPA ID Number

OLD POST OFFICE PALO ALTO (Continued)

S103472945

Beneficial: MUN
Priority: Not reported
Cleanup Fund Id: Not reported
Work Suspended: Not reported
Local Case #: 05S2W31K01f
Case Number: Not reported
Qty Leaked: Not reported
Abate Method: Not reported
Operator: Not reported
Water System Name: Not reported
Well Name: Not reported
Distance To Lust: 0
Waste Discharge Global ID: Not reported
Waste Disch Assigned Name: Not reported
Summary: Not reported

LUST:

Region: 2
Facility Status: Case Closed
Facility Id: Not reported
Case Number: 05S2W31K01f
How Discovered: Not reported
Leak Cause: Not reported
Leak Source: Not reported
Date Leak Confirmed: Not reported
Oversight Program: LUST
Prelim. Site Assessment Wokplan Submitted: Not reported
Preliminary Site Assessment Began: 5/3/1984
Pollution Characterization Began: 8/13/1999
Pollution Remediation Plan Submitted: Not reported
Date Remediation Action Underway: Not reported
Date Post Remedial Action Monitoring Began: Not reported

HIST LUST SANTA CLARA:

Region: SANTA CLARA
SCVWD ID: 05S2W31K01
Region Code: 2
Oversite Agency: SCVWD
Date Listed: 1985-01-01 00:00:00
Closed Date: 2000-02-29 00:00:00

**GC1436
NW
> 1
10241 ft.**

**UNITED STATES POSTAL SERVICE
2197 E BAYSHORE RD
PALO ALTO, CA 94303**

**HAZNET S108223766
N/A**

Site 4 of 5 in cluster GC

**Relative:
Lower**

HAZNET:
Gepaid: CAC002591108
Contact: ANTONIA FAIRBANKS
Telephone: 6506157233
Facility Addr2: Not reported
Mailing Name: Not reported
Mailing Address: 395 OYSTER POINT BLVD
Mailing City,St,Zip: SOUTH SAN FRANCISCO, CA 94099
Gen County: Santa Clara
TSD EPA ID: CAD008302903

**Actual:
6 ft.**

Map ID
 Direction
 Distance
 Distance (ft.)
 Elevation Site

MAP FINDINGS

Database(s) EDR ID Number
 EPA ID Number

UNITED STATES POSTAL SERVICE (Continued)

S108223766

TSD County: Los Angeles
 Waste Category: Asbestos-containing waste
 Disposal Method: Not reported
 Tons: 0.12
 Facility County: Not reported

**GC1437
 NW
 > 1
 10241 ft.**

**OLD POST OFFICE PALO ALTO
 2197 BAYSHORE RD E
 PALO ALTO, CA**

**Cortese S101309065
 N/A**

Site 5 of 5 in cluster GC

**Relative:
 Lower**

Cortese:
 Region: CORTESE
 Facility Addr2: 2197 BAYSHORE RD E

**Actual:
 6 ft.**

**GB1438
 WSW
 > 1
 10241 ft.**

**SMYTHE EUROPEAN INC DBA PARK AVE MOTORS
 3290 PARK BLVD
 PALO ALTO, CA 94306**

**HAZNET S108220686
 N/A**

Site 2 of 13 in cluster GB

**Relative:
 Higher**

HAZNET:
 Gepaid: CAL000105468
 Contact: STEVE KIRKSEY
 Telephone: 6504940311
 Facility Addr2: Not reported
 Mailing Name: Not reported
 Mailing Address: 4500 STEVENS CREEK BLVD
 Mailing City,St,Zip: SAN JOSE, CA 951292234
 Gen County: Santa Clara
 TSD EPA ID: CAL000161743
 TSD County: Santa Clara
 Waste Category: Aqueous solution with less than 10% total organic residues
 Disposal Method: Not reported
 Tons: 1.95
 Facility County: Not reported

**Actual:
 26 ft.**

Gepaid: CAL000105468
 Contact: STEVE KIRKSEY
 Telephone: 6504940311
 Facility Addr2: Not reported
 Mailing Name: Not reported
 Mailing Address: 4500 STEVENS CREEK BLVD
 Mailing City,St,Zip: SAN JOSE, CA 951292234
 Gen County: Santa Clara
 TSD EPA ID: CAL000161743
 TSD County: Santa Clara
 Waste Category: Aqueous solution with less than 10% total organic residues
 Disposal Method: Not reported
 Tons: 1.95
 Facility County: Not reported

MAP FINDINGS

Map ID
 Direction
 Distance
 Distance (ft.)
 Elevation

Site

Database(s)

EDR ID Number
 EPA ID Number

GB1439 **CITY OF PALO ALTO**
WSW **3291 PARK BLVD**
> 1 **PALO ALTO, CA 94306**
10241 ft.

HAZNET **S107142354**
 N/A

Relative:
Higher

Site 3 of 13 in cluster GB

Actual:
26 ft.

HAZNET:
 Gepaid: CAC002567900
 Contact: SEAN KENNEDY
 Telephone: 6504965937
 Facility Addr2: Not reported
 Mailing Name: SEAN KENNEDY
 Mailing Address: PO BOX 10250
 Mailing City,St,Zip: PALO ALTO, CA 94303
 Gen County: Santa Clara
 TSD EPA ID: CAD980887418
 TSD County: Santa Clara
 Waste Category: Waste oil and mixed oil
 Disposal Method: Recycler
 Tons: 12.25
 Facility County: Santa Clara

Gepaid: CAC002580622
 Contact: MERAJ HOQUE/PROJECT MGR
 Telephone: 6505664532
 Facility Addr2: Not reported
 Mailing Name: Not reported
 Mailing Address: PO BOX 10250
 Mailing City,St,Zip: PALO ALTO, CA 943030862
 Gen County: Santa Clara
 TSD EPA ID: AZ0000337360
 TSD County: 99
 Waste Category: Polychlorinated biphenyls and material containing PCB's
 Disposal Method: Treatment, Incineration
 Tons: 0.27
 Facility County: Not reported

GB1440 **PARK AVENUE MOTORS**
WSW **3290 PARK BLVD**
> 1 **PALO ALTO, CA 94306**
10241 ft.

FINDS **1000265922**
HAZNET **CAD063548655**
CA FID UST
HIST UST
SWEEPS UST
RCRA-NonGen

Relative:
Higher

Site 4 of 13 in cluster GB

Actual:
26 ft.

FINDS:
 Other Pertinent Environmental Activity Identified at Site

California - Hazardous Waste Tracking System - Datamart

RCRAInfo is a national information system that supports the Resource Conservation and Recovery Act (RCRA) program through the tracking of events and activities related to facilities that generate, transport, and treat, store, or dispose of hazardous waste. RCRAInfo allows RCRA program staff to track the notification, permit, compliance, and corrective action activities required under RCRA.

HAZNET:
 Gepaid: CAD063548655

Map ID
Direction
Distance
Distance (ft.)
Elevation Site

MAP FINDINGS

Database(s) EDR ID Number
EPA ID Number

PARK AVENUE MOTORS (Continued)

1000265922

Contact: SMYTHE EUROPEAN INC DBA PARK
Telephone: 4089835220
Facility Addr2: Not reported
Mailing Name: Not reported
Mailing Address: 3290 PARK BLVD
Mailing City,St,Zip: PALO ALTO, CA 943062234
Gen County: Santa Clara
TSD EPA ID: CAL000161743
TSD County: Santa Clara
Waste Category: Aqueous solution with less than 10% total organic residues
Disposal Method: Transfer Station
Tons: .6463
Facility County: Santa Clara

Gepaid: CAD063548655
Contact: SMYTHE EUROPEAN INC DBA PARK
Telephone: 4089835220
Facility Addr2: Not reported
Mailing Name: Not reported
Mailing Address: 3290 PARK BLVD
Mailing City,St,Zip: PALO ALTO, CA 943062234
Gen County: Santa Clara
TSD EPA ID: CAL000161743
TSD County: Santa Clara
Waste Category: Waste oil and mixed oil
Disposal Method: Transfer Station
Tons: 1.7931
Facility County: Santa Clara

Gepaid: CAD063548655
Contact: SMYTHE EUROPEAN INC DBA PARK
Telephone: 4089835220
Facility Addr2: Not reported
Mailing Name: Not reported
Mailing Address: 3290 PARK BLVD
Mailing City,St,Zip: PALO ALTO, CA 943062234
Gen County: Santa Clara
TSD EPA ID: CAL000161743
TSD County: Santa Clara
Waste Category: Waste oil and mixed oil
Disposal Method: Recycler
Tons: 16.5339
Facility County: Santa Clara

Gepaid: CAD063548655
Contact: SMYTHE EUROPEAN INC DBA PARK
Telephone: 4089835220
Facility Addr2: Not reported
Mailing Name: Not reported
Mailing Address: 3290 PARK BLVD
Mailing City,St,Zip: PALO ALTO, CA 943062234
Gen County: Santa Clara
TSD EPA ID: CAL000161743
TSD County: Santa Clara
Waste Category: Aqueous solution with less than 10% total organic residues
Disposal Method: Recycler
Tons: 2.8564

Map ID
Direction
Distance
Distance (ft.)
Elevation

MAP FINDINGS

PARK AVENUE MOTORS (Continued)

EDR ID Number
EPA ID Number

Database(s)

1000265922

Facility County: Santa Clara

Gepaid: CAD063548655
Contact: SMYTHE EUROPEAN INC DBA PARK
Telephone: 4089835220
Facility Addr2: Not reported
Mailing Name: Not reported
Mailing Address: 3290 PARK BLVD
Mailing City,St,Zip: PALO ALTO, CA 943062234
Gen County: Santa Clara
TSD EPA ID: CAD009452657
TSD County: San Mateo
Waste Category: Unspecified organic liquid mixture
Disposal Method: Recycler
Tons: 1.2718
Facility County: Santa Clara

[Click this hyperlink](#) while viewing on your computer to access 19 additional CA_HAZNET: record(s) in the EDR Site Report.

CA FID UST:

Facility ID: 43002979
Regulated By: UTNKA
Regulated ID: 00059666
Cortese Code: Not reported
SIC Code: Not reported
Facility Phone: 4154940311
Mail To: Not reported
Mailing Address: 3290 PARK BLVD
Mailing Address 2: Not reported
Mailing City,St,Zip: PALO ALTO 94306
Contact: Not reported
Contact Phone: Not reported
DUNs Number: Not reported
NPDES Number: Not reported
EPA ID: Not reported
Comments: Not reported
Status: Active

HIST UST:

Region: STATE
Facility ID: 00000059666
Facility Type: Other
Other Type: AUTO DEALER
Total Tanks: 0001
Contact Name: KARL VAN KEMPEN
Telephone: 4154940311
Owner Name: PARKE AVENUE MOTORS
Owner Address: 3290 PARK BLVD.
Owner City,St,Zip: PALO ALTO, CA 94306

Tank Num: 001
Container Num: 1
Year Installed: 1973
Tank Capacity: 00000500
Tank Used for: WASTE

Map ID
Direction
Distance
Distance (ft.)
Elevation

MAP FINDINGS

PARK AVENUE MOTORS (Continued)

EDR ID Number
EPA ID Number

Database(s)

1000265922

Type of Fuel: WASTE OIL
Tank Construction: Not reported
Leak Detection: None

SWEEPS UST:

Status: A
Comp Number: 59666
Number: 9
Board Of Equalization: 44-026129
Ref Date: 07-01-85
Act Date: Not reported
Created Date: 02-29-88
Tank Status: A
Owner Tank Id: 1
Swrcb Tank Id: 43-006-059666-000001
Actv Date: 07-01-85
Capacity: 500
Tank Use: OIL
Stg: W
Content: WASTE OIL
Number Of Tanks: 1

RCRA-NonGen:

Date form received by agency: 04/13/1999
Facility name: PARK AVENUE MOTORS
Facility address: 3290 PARK BLVD
PALO ALTO, CA 94306
EPA ID: CAD063548655
Contact: KEVIN HAGAR
Contact address: 4500 STEVENS CREEK BLVD
SAN JOSE, CA 95129
Contact country: US
Contact telephone: (408) 497-6087
Contact email: Not reported
EPA Region: 09
Classification: Non-Generator
Description: Handler: Non-Generators do not presently generate hazardous waste

Owner/Operator Summary:

Owner/operator name: KARL VAN KEMPER
Owner/operator address: NOT REQUIRED
NOT REQUIRED, ME 99999
Owner/operator country: Not reported
Owner/operator telephone: (415) 555-1212
Legal status: Private
Owner/Operator Type: Owner
Owner/Op start date: Not reported
Owner/Op end date: Not reported

Owner/operator name: NOT REQUIRED
Owner/operator address: NOT REQUIRED
NOT REQUIRED, ME 99999
Owner/operator country: Not reported
Owner/operator telephone: (415) 555-1212
Legal status: Private
Owner/Operator Type: Operator

Map ID
 Direction
 Distance
 Distance (ft.)
 Elevation Site

MAP FINDINGS

Database(s) EDR ID Number
 EPA ID Number

PARK AVENUE MOTORS (Continued)

1000265922

Owner/Op start date: Not reported
 Owner/Op end date: Not reported

Handler Activities Summary:

U.S. importer of hazardous waste: Unknown
 Mixed waste (haz. and radioactive): Unknown
 Recycler of hazardous waste: No
 Transporter of hazardous waste: No
 Treater, storer or disposer of HW: No
 Underground injection activity: No
 On-site burner exemption: Unknown
 Furnace exemption: Unknown
 Used oil fuel burner: No
 Used oil processor: No
 User oil refiner: No
 Used oil fuel marketer to burner: No
 Used oil Specification marketer: No
 Used oil transfer facility: No
 Used oil transporter: No
 Off-site waste receiver: Commercial status unknown

Historical Generators:

Date form received by agency: 09/01/1996
 Facility name: PARK AVENUE MOTORS
 Classification: Small Quantity Generator

Violation Status: No violations found

FY1441
SE
> 1
10243 ft.

975 STIERLIN RD
MOUNTAIN VIEW, CA

HMIRS 9005035602
N/A

Site 6 of 11 in cluster FY

Relative:
Higher

[Click this hyperlink](#) while viewing on your computer to access additional HMIRS detail in the EDR Site Report.

Actual:
40 ft.

FY1442
SE
> 1
10243 ft.

975 STIERLIN RD
MOUNTAIN VIEW, CA

HMIRS 9005035603
N/A

Site 7 of 11 in cluster FY

Relative:
Higher

[Click this hyperlink](#) while viewing on your computer to access additional HMIRS detail in the EDR Site Report.

Actual:
40 ft.

MAP FINDINGS

Map ID
 Direction
 Distance
 Distance (ft.)
 Elevation

Site

Database(s)

EDR ID Number
 EPA ID Number

GD1443 **ROBB-JACK CORP.**
SE **1080 LINDA VISTA AVE**
> 1 **MOUNTAIN VIEW, CA 94043**
10256 ft.

LUST **S103880843**
Cortese **N/A**
HIST LUST SANTA CLARA

Site 1 of 7 in cluster GD

Relative:
Higher

LUST:

Actual:
36 ft.

Region: STATE
 Case Type: Other ground water affected
 Cross Street: Not reported
 Enf Type: Not reported
 Funding: NOR
 How Discovered: Not reported
 How Stopped: Not reported
 Leak Cause: Not reported
 Leak Source: Not reported
 Global Id: T0608501111
 Stop Date: Not reported
 Confirm Leak: Not reported
 Workplan: Not reported
 Prelim Assess: 1989-11-27 00:00:00
 Pollution Char: 1989-11-27 00:00:00
 Remed Plan: Not reported
 Remed Action: Not reported
 Monitoring: Not reported
 Close Date: 1996-06-26 00:00:00
 Discover Date: Not reported
 Enforcement Dt: Not reported
 Release Date: 1986-05-08 00:00:00
 Review Date: Not reported
 Enter Date: Not reported
 MTBE Date: Not reported
 GW Qualifier: =
 Soil Qualifier: =
 Max MTBE GW ppb: Not reported
 Max MTBE Soil ppb: Not reported
 County: 43
 Org Name: Not reported
 Reg Board: San Francisco Bay Region
 Status: Case Closed
 Chemical: Gasoline
 Contact Person: Not reported
 Responsible Party: Robert W. Eitreim
 RP Address: 14370 Castle Rock Road
 Interim: Not reported
 Oversight Prgm: LUST
 MTBE Class: *
 MTBE Conc: 0
 MTBE Fuel: 1
 MTBE Tested: Site NOT Tested for MTBE.Includes Unknown and Not Analyzed.
 Staff: ZSC
 Staff Initials: CT
 Lead Agency: Local Agency
 Local Agency: 43099L
 Hydr Basin #: Not reported
 Beneficial: MUN
 Priority: Not reported
 Cleanup Fund Id: Not reported
 Work Suspended: Not reported

Map ID
Direction
Distance
Distance (ft.)
Elevation Site

MAP FINDINGS

Database(s) EDR ID Number
EPA ID Number

ROBB-JACK CORP. (Continued)

S103880843

Local Case #: 06S2W15M01f
Case Number: Not reported
Qty Leaked: Not reported
Abate Method: Not reported
Operator: Not reported
Water System Name: Not reported
Well Name: Not reported
Distance To Lust: 0
Waste Discharge Global ID: Not reported
Waste Disch Assigned Name: Not reported
Summary: Not reported

LUST:

Region: 2
Facility Status: Case Closed
Facility Id: Not reported
Case Number: 06S2W15M01f
How Discovered: Not reported
Leak Cause: Not reported
Leak Source: Not reported
Date Leak Confirmed: Not reported
Oversight Program: LUST
Prelim. Site Assessment Workplan Submitted: Not reported
Preliminary Site Assessment Began: 11/27/1989
Pollution Characterization Began: 11/27/1989
Pollution Remediation Plan Submitted: Not reported
Date Remediation Action Underway: Not reported
Date Post Remedial Action Monitoring Began: Not reported

Cortese:

Region: CORTESE
Facility Addr2: 1080 LINDA VISTA AVE

HIST LUST SANTA CLARA:

Region: SANTA CLARA
SCVWD ID: 06S2W15M01
Region Code: 2
Oversite Agency: SCVWD
Date Listed: 1987-01-01 00:00:00
Closed Date: 1996-06-26 00:00:00

**GD1444
SE
> 1
10256 ft.**

**COMM. BLDG
1080 LINDA VISTA AVE
MOUNTAIN VIEW, CA 94043**

**CA FID UST S101623033
SWEEPS UST N/A**

**Relative:
Higher**

Site 2 of 7 in cluster GD

**Actual:
36 ft.**

CA FID UST:
Facility ID: 43001162
Regulated By: UTNKI
Regulated ID: 00054180
Cortese Code: Not reported
SIC Code: Not reported
Facility Phone: 4159613100
Mail To: Not reported
Mailing Address: 1080 LINDA VISTA AVE

Map ID
 Direction
 Distance
 Distance (ft.)
 Elevation

MAP FINDINGS

COMM. BLDG (Continued)

EDR ID Number
 EPA ID Number

Database(s)

S101623033

Mailing Address 2: Not reported
 Mailing City,St,Zip: MOUNTAIN VIEW 94043
 Contact: Not reported
 Contact Phone: Not reported
 DUNs Number: Not reported
 NPDES Number: Not reported
 EPA ID: Not reported
 Comments: Not reported
 Status: Inactive

SWEEPS UST:

Status: Not reported
 Comp Number: 54180
 Number: Not reported
 Board Of Equalization: Not reported
 Ref Date: Not reported
 Act Date: Not reported
 Created Date: Not reported
 Tank Status: Not reported
 Owner Tank Id: Not reported
 Swrcb Tank Id: 43-005-054180-000001
 Actv Date: Not reported
 Capacity: 1
 Tank Use: UNKNOWN
 Stg: PRODUCT
 Content: UNKNOWN
 Number Of Tanks: 1

**GD1445
 SE
 > 1
 10256 ft.**

**ROBB-JACK CORP.
 1080 LINDA VISTA AVE
 , CA**

**LUST S107996606
 N/A**

Site 3 of 7 in cluster GD

**Relative:
 Higher**

LUST:
 Region: SANTA CLARA
 SCVWD ID: 06S2W15M01f
 Closed Date: 6/26/1996
 Lop Number: 11-037

**Actual:
 36 ft.**

**GD1446
 SE
 > 1
 10256 ft.**

**MAIN-CHAMP CO
 1066 LINDA VISTA
 MOUNTAIN VIEW, CA 94043**

**RCRA-SQG 1000306629
 FINDS CAT080027147**

Site 4 of 7 in cluster GD

**Relative:
 Higher**

RCRA-SQG:
 Date form received by agency: 09/01/1996
 Facility name: MAIN-CHAMP CO
 Facility address: 1066 LINDA VISTA
 MOUNTAIN VIEW, CA 94043
 EPA ID: CAT080027147
 Mailing address: 1350 WILLOW RD
 MENLO PARK, CA 94025
 Contact: Not reported
 Contact address: Not reported

**Actual:
 36 ft.**

Map ID
Direction
Distance
Distance (ft.)
Elevation

MAP FINDINGS

MAIN-CHAMP CO (Continued)

EDR ID Number
EPA ID Number

Database(s)

1000306629

Contact country: Not reported
Contact telephone: Not reported
Contact email: Not reported
EPA Region: 09
Classification: Small Small Quantity Generator
Description: Handler: generates more than 100 and less than 1000 kg of hazardous waste during any calendar month and accumulates less than 6000 kg of hazardous waste at any time; or generates 100 kg or less of hazardous waste during any calendar month, and accumulates more than 1000 kg of hazardous waste at any time

Owner/Operator Summary:

Owner/operator name: JRM HANDFIELD
Owner/operator address: NOT REQUIRED
NOT REQUIRED, ME 99999
Owner/operator country: Not reported
Owner/operator telephone: (415) 555-1212
Legal status: Private
Owner/Operator Type: Owner
Owner/Op start date: Not reported
Owner/Op end date: Not reported

Owner/operator name: NOT REQUIRED
Owner/operator address: NOT REQUIRED
NOT REQUIRED, ME 99999
Owner/operator country: Not reported
Owner/operator telephone: (415) 555-1212
Legal status: Private
Owner/Operator Type: Operator
Owner/Op start date: Not reported
Owner/Op end date: Not reported

Handler Activities Summary:

U.S. importer of hazardous waste: Unknown
Mixed waste (haz. and radioactive): Unknown
Recycler of hazardous waste: No
Transporter of hazardous waste: No
Treater, storer or disposer of HW: No
Underground injection activity: No
On-site burner exemption: Unknown
Furnace exemption: Unknown
Used oil fuel burner: No
Used oil processor: No
User oil refiner: No
Used oil fuel marketer to burner: No
Used oil Specification marketer: No
Used oil transfer facility: No
Used oil transporter: No
Off-site waste receiver: Commercial status unknown

Historical Generators:

Date form received by agency: 01/30/1981
Facility name: MAIN-CHAMP CO
Classification: Large Quantity Generator

Map ID
 Direction
 Distance
 Distance (ft.)
 Elevation

MAP FINDINGS

MAIN-CHAMP CO (Continued)

EDR ID Number
 EPA ID Number

1000306629

Violation Status: No violations found

FINDS:
 Other Pertinent Environmental Activity Identified at Site

RCRAInfo is a national information system that supports the Resource Conservation and Recovery Act (RCRA) program through the tracking of events and activities related to facilities that generate, transport, and treat, store, or dispose of hazardous waste. RCRAInfo allows RCRA program staff to track the notification, permit, compliance, and corrective action activities required under RCRA.

**GD1447
 SE
 > 1
 10256 ft.**

**GARD-MORE CIRCUITS INC
 1066 LINDA VISTA
 MOUNTAIN VIEW, CA 94040**

**RCRA-SQG 1000184291
 FINDS CAD056462005**

Site 5 of 7 in cluster GD

**Relative:
 Higher**

RCRA-SQG:
 Date form received by agency: 09/01/1996
 Facility name: GARD-MORE CIRCUITS INC
 Facility address: 1066 LINDA VISTA
 MOUNTAIN VIEW, CA 94040
 EPA ID: CAD056462005
 Mailing address: LINDA VISTA
 MOUNTAIN VIEW, CA 94040
 Contact: Not reported
 Contact address: Not reported
 Not reported
 Contact country: Not reported
 Contact telephone: Not reported
 Contact email: Not reported
 EPA Region: 09
 Classification: Small Small Quantity Generator

**Actual:
 36 ft.**

Description: Handler: generates more than 100 and less than 1000 kg of hazardous waste during any calendar month and accumulates less than 6000 kg of hazardous waste at any time; or generates 100 kg or less of hazardous waste during any calendar month, and accumulates more than 1000 kg of hazardous waste at any time

Owner/Operator Summary:

Owner/operator name: JERRY GILLMORE
 Owner/operator address: NOT REQUIRED
 NOT REQUIRED, ME 99999
 Owner/operator country: Not reported
 Owner/operator telephone: (415) 555-1212
 Legal status: Private
 Owner/Operator Type: Owner
 Owner/Op start date: Not reported
 Owner/Op end date: Not reported

Owner/operator name: NOT REQUIRED
 Owner/operator address: NOT REQUIRED
 NOT REQUIRED, ME 99999
 Owner/operator country: Not reported
 Owner/operator telephone: (415) 555-1212
 Legal status: Private

Map ID
 Direction
 Distance
 Distance (ft.)
 Elevation

MAP FINDINGS

GARD-MORE CIRCUITS INC (Continued)

EDR ID Number
 EPA ID Number

Database(s)

1000184291

Owner/Operator Type: Operator
 Owner/Op start date: Not reported
 Owner/Op end date: Not reported

Handler Activities Summary:

U.S. importer of hazardous waste: Unknown
 Mixed waste (haz. and radioactive): Unknown
 Recycler of hazardous waste: No
 Transporter of hazardous waste: No
 Treater, storer or disposer of HW: No
 Underground injection activity: No
 On-site burner exemption: Unknown
 Furnace exemption: Unknown
 Used oil fuel burner: No
 Used oil processor: No
 User oil refiner: No
 Used oil fuel marketer to burner: No
 Used oil Specification marketer: No
 Used oil transfer facility: No
 Used oil transporter: No
 Off-site waste receiver: Commercial status unknown

Violation Status: No violations found

FINDS:

Other Pertinent Environmental Activity Identified at Site

RCRAInfo is a national information system that supports the Resource Conservation and Recovery Act (RCRA) program through the tracking of events and activities related to facilities that generate, transport, and treat, store, or dispose of hazardous waste. RCRAInfo allows RCRA program staff to track the notification, permit, compliance, and corrective action activities required under RCRA.

**GD1448
 SE
 > 1
 10256 ft.**

**COMM. BLDG
 1080 LINDA VISTA AVE
 MOUNTAIN VIEW, CA 94043**

**HIST UST U001594377
 N/A**

Site 6 of 7 in cluster GD

**Relative:
 Higher**

HIST UST:
 Region: STATE
 Facility ID: 00000054180
 Facility Type: Not reported
 Other Type: MFGR
 Total Tanks: 0000
 Contact Name: ROBERT EITREIM
 Telephone: 4159613100
 Owner Name: ROBERT W. EITREIM
 Owner Address: 639 CAMELLIA WAY
 Owner City,St,Zip: LOS ALTOS, CA 94022

**Actual:
 36 ft.**

Tank Num: 001
 Container Num: 1
 Year Installed: Not reported
 Tank Capacity: 00001000
 Tank Used for: PRODUCT

Map ID
 Direction
 Distance
 Distance (ft.)
 Elevation Site

MAP FINDINGS

Database(s) EDR ID Number
 EPA ID Number

COMM. BLDG (Continued)

U001594377

Type of Fuel: 06
 Tank Construction: Not reported
 Leak Detection: None

**FY1449
 SE
 > 1
 10262 ft.**

**HARRY K. WONG
 943 NO SHORELINE BLVD
 MOUNTAIN VIEW, CA 94558**

**HAZNET S103967342
 N/A**

Site 8 of 11 in cluster FY

**Relative:
 Higher**

**Actual:
 40 ft.**

HAZNET:
 Gepaid: CAC001248968
 Contact: HARRY K. WONG
 Telephone: 0000000000
 Facility Addr2: Not reported
 Mailing Name: Not reported
 Mailing Address: 1536 QUEENS TOWN COURT
 Mailing City,St,Zip: SUNNYVALE, CA 940870000
 Gen County: Santa Clara
 TSD EPA ID: CAD028409019
 TSD County: Los Angeles
 Waste Category: Other organic solids
 Disposal Method: Transfer Station
 Tons: .1500
 Facility County: Santa Clara

Gepaid: CAC001248968
 Contact: HARRY K. WONG
 Telephone: 0000000000
 Facility Addr2: Not reported
 Mailing Name: Not reported
 Mailing Address: 1536 QUEENS TOWN COURT
 Mailing City,St,Zip: SUNNYVALE, CA 940870000
 Gen County: Santa Clara
 TSD EPA ID: CAD982042475
 TSD County: Solano
 Waste Category: Asbestos-containing waste
 Disposal Method: Disposal, Land Fill
 Tons: 1.0000
 Facility County: Santa Clara

**GE1450
 South
 > 1
 10268 ft.**

**WATSON CHIROPRACTIC
 2425 CALIFORNIA ST
 MOUNTAIN VIEW, CA 94040**

**HAZNET S103995156
 N/A**

Site 1 of 3 in cluster GE

**Relative:
 Higher**

**Actual:
 62 ft.**

HAZNET:
 Gepaid: CAL000055591
 Contact: STPEN C WATSON
 Telephone: 0000000000
 Facility Addr2: Not reported
 Mailing Name: Not reported
 Mailing Address: 2425 CALIFORNIA ST
 Mailing City,St,Zip: MOUNTAIN VIEW, CA 940400000
 Gen County: Santa Clara

Map ID
Direction
Distance
Distance (ft.)
Elevation Site

MAP FINDINGS

Database(s) EDR ID Number
EPA ID Number

WATSON CHIROPRACTIC (Continued)

S103995156

TSD EPA ID: CAL922955281
TSD County: Santa Clara
Waste Category: Photochemicals/photoprocessing waste
Disposal Method: Recycler
Tons: .0458
Facility County: Santa Clara

Gepaid: CAL000055591
Contact: STPEN C WATSON
Telephone: 0000000000
Facility Addr2: Not reported
Mailing Name: Not reported
Mailing Address: 2425 CALIFORNIA ST
Mailing City,St,Zip: MOUNTAIN VIEW, CA 940400000

Gen County: Santa Clara
TSD EPA ID: CAL922955228
TSD County: 0
Waste Category: Photochemicals/photoprocessing waste
Disposal Method: Recycler
Tons: .0500
Facility County: Santa Clara

Gepaid: CAL000055591
Contact: STPEN C WATSON
Telephone: 0000000000
Facility Addr2: Not reported
Mailing Name: Not reported
Mailing Address: 2425 CALIFORNIA ST
Mailing City,St,Zip: MOUNTAIN VIEW, CA 940400000

Gen County: Santa Clara
TSD EPA ID: CAL922955281
TSD County: Santa Clara
Waste Category: Photochemicals/photoprocessing waste
Disposal Method: Recycler
Tons: .1666
Facility County: Santa Clara

Gepaid: CAL000055591
Contact: STPEN C WATSON
Telephone: 0000000000
Facility Addr2: Not reported
Mailing Name: Not reported
Mailing Address: 2425 CALIFORNIA ST
Mailing City,St,Zip: MOUNTAIN VIEW, CA 940400000

Gen County: Santa Clara
TSD EPA ID: CAL922955228
TSD County: 0
Waste Category: Photochemicals/photoprocessing waste
Disposal Method: Recycler
Tons: .1042
Facility County: Santa Clara

Gepaid: CAL000055591
Contact: STPEN C WATSON
Telephone: 0000000000
Facility Addr2: Not reported
Mailing Name: Not reported

Map ID
Direction
Distance
Distance (ft.)
Elevation Site

MAP FINDINGS

Database(s) EDR ID Number
EPA ID Number

WATSON CHIROPRACTIC (Continued)

S103995156

Mailing Address: 2425 CALIFORNIA ST
Mailing City,St,Zip: MOUNTAIN VIEW, CA 940400000
Gen County: Santa Clara
TSD EPA ID: CAL922955281
TSD County: Santa Clara
Waste Category: Photochemicals/photoprocessing waste
Disposal Method: Recycler
Tons: .1500
Facility County: Santa Clara

[Click this hyperlink](#) while viewing on your computer to access
2 additional CA_HAZNET: record(s) in the EDR Site Report.

GE1451
South
> 1
10268 ft.

CALIFORNIA CLEANERS
2425 CALIFORNIA STREET
MOUNTAIN VIEW, CA 94040

RCRA-SQG 1000252366
FINDS CAD983610338
HAZNET
CLEANERS
EMI

Relative:
Higher

Site 2 of 3 in cluster GE

Actual:
62 ft.

RCRA-SQG:
Date form received by agency: 10/29/1991
Facility name: CALIFORNIA CLEANERS
Facility address: 2425 CALIFORNIA ST
MOUNTAIN VIEW, CA 94040
EPA ID: CAD983610338
Mailing address: CALIFORNIA ST
MOUNTAIN VIEW, CA 94040
Contact: YOON CHANG
Contact address: 2425 CALIFORNIA ST
MOUNTAIN VIEW, CA 94040
Contact country: US
Contact telephone: (415) 964-6916
Contact email: Not reported
EPA Region: 09
Classification: Small Small Quantity Generator
Description: Handler: generates more than 100 and less than 1000 kg of hazardous waste during any calendar month and accumulates less than 6000 kg of hazardous waste at any time; or generates 100 kg or less of hazardous waste during any calendar month, and accumulates more than 1000 kg of hazardous waste at any time

Owner/Operator Summary:

Owner/operator name: CHANG YOON
Owner/operator address: 2425 CALIFORNIA ST
MOUNTAIN VIEW, CA 94040
Owner/operator country: Not reported
Owner/operator telephone: (415) 964-6916
Legal status: Private
Owner/Operator Type: Owner
Owner/Op start date: Not reported
Owner/Op end date: Not reported

Handler Activities Summary:

U.S. importer of hazardous waste: Unknown
Mixed waste (haz. and radioactive): Unknown
Recycler of hazardous waste: No
Transporter of hazardous waste: No

Map ID
Direction
Distance
Distance (ft.)
Elevation

MAP FINDINGS

Database(s)
EDR ID Number
EPA ID Number

CALIFORNIA CLEANERS (Continued)

1000252366

Treater, storer or disposer of HW: No
Underground injection activity: No
On-site burner exemption: Unknown
Furnace exemption: Unknown
Used oil fuel burner: No
Used oil processor: No
Used oil refiner: No
Used oil fuel marketer to burner: No
Used oil Specification marketer: No
Used oil transfer facility: No
Used oil transporter: No
Off-site waste receiver: Commercial status unknown

Violation Status: No violations found

FINDS:

Other Pertinent Environmental Activity Identified at Site

California - Hazardous Waste Tracking System - Datamart

The NEI (National Emissions Inventory) database contains information on stationary and mobile sources that emit criteria air pollutants and their precursors, as well as hazardous air pollutants (HAPs).

RCRAInfo is a national information system that supports the Resource Conservation and Recovery Act (RCRA) program through the tracking of events and activities related to facilities that generate, transport, and treat, store, or dispose of hazardous waste. RCRAInfo allows RCRA program staff to track the notification, permit, compliance, and corrective action activities required under RCRA.

HAZNET:

Gepaid: CAD983610338
Contact: DAVID S HAHN
Telephone: 6509646916
Facility Addr2: Not reported
Mailing Name: Not reported
Mailing Address: 2425 CALIFORNIA ST
Mailing City,St,Zip: MOUNTAIN VIEW, CA 940401458
Gen County: Santa Clara
TSD EPA ID: CAT000613893
TSD County: Los Angeles
Waste Category: Liquids with halogenated organic compounds > 1000 mg/l
Disposal Method: Not reported
Tons: .0975
Facility County: Santa Clara

Gepaid: CAD983610338
Contact: DAVID S HAHN
Telephone: 6509646916
Facility Addr2: Not reported
Mailing Name: Not reported
Mailing Address: 2425 CALIFORNIA ST
Mailing City,St,Zip: MOUNTAIN VIEW, CA 940401458
Gen County: Santa Clara
TSD EPA ID: CAT000613893

Map ID
Direction
Distance
Distance (ft.)
Elevation Site

MAP FINDINGS

Database(s) EDR ID Number
EPA ID Number

CALIFORNIA CLEANERS (Continued)

1000252366

TSD County: Los Angeles
Waste Category: Liquids with halogenated organic compounds > 1000 mg/l
Disposal Method: Transfer Station
Tons: .9750
Facility County: Santa Clara

Gepaid: CAD983610338
Contact: DAVID S HAHN
Telephone: 6509646916
Facility Addr2: Not reported
Mailing Name: Not reported
Mailing Address: 2425 CALIFORNIA ST
Mailing City,St,Zip: MOUNTAIN VIEW, CA 940401458
Gen County: Santa Clara
TSD EPA ID: CA0000084517
TSD County: Sacramento
Waste Category: Liquids with halogenated organic compounds > 1000 mg/l
Disposal Method: Transfer Station
Tons: 2.4375
Facility County: Santa Clara

Gepaid: CAD983610338
Contact: DAVID S HAHN
Telephone: 6509646916
Facility Addr2: Not reported
Mailing Name: Not reported
Mailing Address: 2425 CALIFORNIA ST
Mailing City,St,Zip: MOUNTAIN VIEW, CA 940401458
Gen County: Santa Clara
TSD EPA ID: CA0000084517
TSD County: Sacramento
Waste Category: Liquids with halogenated organic compounds > 1000 mg/l
Disposal Method: Not reported
Tons: 0.19
Facility County: Not reported

Gepaid: CAD983610338
Contact: DAVID S HAHN
Telephone: 6509646916
Facility Addr2: Not reported
Mailing Name: Not reported
Mailing Address: 2425 CALIFORNIA ST
Mailing City,St,Zip: MOUNTAIN VIEW, CA 940401458
Gen County: Santa Clara
TSD EPA ID: CA0000084517
TSD County: Sacramento
Waste Category: Liquids with halogenated organic compounds > 1000 mg/l
Disposal Method: Not reported
Tons: 0.19
Facility County: Not reported

[Click this hyperlink](#) while viewing on your computer to access 15 additional CA_HAZNET: record(s) in the EDR Site Report.

CLEANERS:
EPA Id: CAD983610338
NAICS Code: 81232

Map ID
 Direction
 Distance
 Distance (ft.)
 Elevation Site

MAP FINDINGS

Database(s) EDR ID Number
 EPA ID Number

CALIFORNIA CLEANERS (Continued)

1000252366

NAICS Description: Drycleaning and Laundry Services (except Coin-Operated)
 Create Date: 10/29/1991
 Facility Active: Yes
 Inactive Date: Not reported
 Facility Addr2: Not reported
 Mailing Name: Not reported
 Mailing Address: 2425 CALIFORNIA ST
 Mailing Address 2: Not reported
 Mailing State: CA
 Mailing Zip: 940401458
 Region Code: 9
 Owner Name: DAVID S HAHN
 Owner Address: 2425 CALIFORNIA ST
 Owner Address 2: Not reported
 Owner Telephone: Not reported
 Owner Fax Number: Not reported
 Contact Name: DAVID S HAHN
 Contact Address: 2425 CALIFORNIA ST
 Contact Address 2: Not reported
 Contact Telephone: 6509646916
 Contact Fax Number: Not reported
 SIC Description: 7211 Power Laundries Family and Commercial
 SIC Description: 7212 Garment Pressing and Agents for Laundries and Drycleaners
 SIC Description: 7216 Drycleaning Plants Except Rug Cleaning
 SIC Description: 7219 Laundry and Garment Services NEC (alteration and repair)

EMI:

Year: 1990
 Carbon Monoxide Emissions Tons/Yr: 43
 Air Basin: SF
 Facility ID: 5790
 Air District Name: BA
 SIC Code: 7216
 Air District Name: BAY AREA AQMD
 Community Health Air Pollution Info System: Not reported
 Consolidated Emission Reporting Rule: Not reported
 Total Organic Hydrocarbon Gases Tons/Yr: 1
 Reactive Organic Gases Tons/Yr: 0
 Carbon Monoxide Emissions Tons/Yr: 0
 NOX - Oxides of Nitrogen Tons/Yr: 0
 SOX - Oxides of Sulphur Tons/Yr: 0
 Particulate Matter Tons/Yr: 0
 Part. Matter 10 Micrometers & Smlr Tons/Yr: 0

Year: 1993
 Carbon Monoxide Emissions Tons/Yr: 43
 Air Basin: SF
 Facility ID: 5790
 Air District Name: BA
 SIC Code: 7216
 Air District Name: BAY AREA AQMD
 Community Health Air Pollution Info System: Not reported
 Consolidated Emission Reporting Rule: Not reported
 Total Organic Hydrocarbon Gases Tons/Yr: 0
 Reactive Organic Gases Tons/Yr: 0
 Carbon Monoxide Emissions Tons/Yr: 0
 NOX - Oxides of Nitrogen Tons/Yr: 0

Map ID
 Direction
 Distance
 Distance (ft.)
 Elevation Site

MAP FINDINGS

Database(s) EDR ID Number
 EPA ID Number

CALIFORNIA CLEANERS (Continued)

1000252366

SOX - Oxides of Sulphur Tons/Yr:	0
Particulate Matter Tons/Yr:	0
Part. Matter 10 Micrometers & Smlr Tons/Yr:	0
Year:	1996
Carbon Monoxide Emissions Tons/Yr:	43
Air Basin:	SF
Facility ID:	5790
Air District Name:	BA
SIC Code:	7216
Air District Name:	BAY AREA AQMD
Community Health Air Pollution Info System:	Not reported
Consolidated Emission Reporting Rule:	Not reported
Total Organic Hydrocarbon Gases Tons/Yr:	0
Reactive Organic Gases Tons/Yr:	0
Carbon Monoxide Emissions Tons/Yr:	0
NOX - Oxides of Nitrogen Tons/Yr:	0
SOX - Oxides of Sulphur Tons/Yr:	0
Particulate Matter Tons/Yr:	0
Part. Matter 10 Micrometers & Smlr Tons/Yr:	0
Year:	1997
Carbon Monoxide Emissions Tons/Yr:	43
Air Basin:	SF
Facility ID:	5790
Air District Name:	BA
SIC Code:	7216
Air District Name:	BAY AREA AQMD
Community Health Air Pollution Info System:	Not reported
Consolidated Emission Reporting Rule:	Not reported
Total Organic Hydrocarbon Gases Tons/Yr:	0
Reactive Organic Gases Tons/Yr:	0
Carbon Monoxide Emissions Tons/Yr:	0
NOX - Oxides of Nitrogen Tons/Yr:	0
SOX - Oxides of Sulphur Tons/Yr:	0
Particulate Matter Tons/Yr:	0
Part. Matter 10 Micrometers & Smlr Tons/Yr:	0
Year:	1999
Carbon Monoxide Emissions Tons/Yr:	43
Air Basin:	SF
Facility ID:	5790
Air District Name:	BA
SIC Code:	7216
Air District Name:	BAY AREA AQMD
Community Health Air Pollution Info System:	Not reported
Consolidated Emission Reporting Rule:	Not reported
Total Organic Hydrocarbon Gases Tons/Yr:	0
Reactive Organic Gases Tons/Yr:	0
Carbon Monoxide Emissions Tons/Yr:	0
NOX - Oxides of Nitrogen Tons/Yr:	0
SOX - Oxides of Sulphur Tons/Yr:	0
Particulate Matter Tons/Yr:	0
Part. Matter 10 Micrometers & Smlr Tons/Yr:	0
Year:	2000
Carbon Monoxide Emissions Tons/Yr:	43

Map ID
Direction
Distance
Distance (ft.)
Elevation Site

MAP FINDINGS

Database(s) EDR ID Number
EPA ID Number

CALIFORNIA CLEANERS (Continued)

1000252366

Air Basin: SF
Facility ID: 5790
Air District Name: BA
SIC Code: 7216
Air District Name: BAY AREA AQMD
Community Health Air Pollution Info System: Not reported
Consolidated Emission Reporting Rule: Not reported
Total Organic Hydrocarbon Gases Tons/Yr: 0
Reactive Organic Gases Tons/Yr: 0
Carbon Monoxide Emissions Tons/Yr: 0
NOX - Oxides of Nitrogen Tons/Yr: 0
SOX - Oxides of Sulphur Tons/Yr: 0
Particulate Matter Tons/Yr: 0
Part. Matter 10 Micrometers & Smlr Tons/Yr: 0

Year: 2001

Carbon Monoxide Emissions Tons/Yr: 43

Air Basin: SF

Facility ID: 5790

Air District Name: BA

SIC Code: 7216

Air District Name: BAY AREA AQMD

Community Health Air Pollution Info System: Not reported

Consolidated Emission Reporting Rule: Not reported

Total Organic Hydrocarbon Gases Tons/Yr: 0

Reactive Organic Gases Tons/Yr: 0

Carbon Monoxide Emissions Tons/Yr: 0

NOX - Oxides of Nitrogen Tons/Yr: 0

SOX - Oxides of Sulphur Tons/Yr: 0

Particulate Matter Tons/Yr: 0

Part. Matter 10 Micrometers & Smlr Tons/Yr: 0

Year: 2003

Carbon Monoxide Emissions Tons/Yr: 43

Air Basin: SF

Facility ID: 5790

Air District Name: BA

SIC Code: 7216

Air District Name: BAY AREA AQMD

Community Health Air Pollution Info System: Not reported

Consolidated Emission Reporting Rule: Not reported

Total Organic Hydrocarbon Gases Tons/Yr: 0

Reactive Organic Gases Tons/Yr: 0

Carbon Monoxide Emissions Tons/Yr: 0

NOX - Oxides of Nitrogen Tons/Yr: 0

SOX - Oxides of Sulphur Tons/Yr: 0

Particulate Matter Tons/Yr: 0

Part. Matter 10 Micrometers & Smlr Tons/Yr: 0

Year: 2004

Carbon Monoxide Emissions Tons/Yr: 43

Air Basin: SF

Facility ID: 5790

Air District Name: BA

SIC Code: 7216

Air District Name: BAY AREA AQMD

Community Health Air Pollution Info System: Not reported

Map ID
 Direction
 Distance
 Distance (ft.)
 Elevation Site

MAP FINDINGS

Database(s) EDR ID Number
 EPA ID Number

CALIFORNIA CLEANERS (Continued)

1000252366

Consolidated Emission Reporting Rule: Not reported
 Total Organic Hydrocarbon Gases Tons/Yr: 0.182
 Reactive Organic Gases Tons/Yr: 0
 Carbon Monoxide Emissions Tons/Yr: 0
 NOX - Oxides of Nitrogen Tons/Yr: 0
 SOX - Oxides of Sulphur Tons/Yr: 0
 Particulate Matter Tons/Yr: 0
 Part. Matter 10 Micrometers & Smlr Tons/Yr: 0

Year: 2005
 Carbon Monoxide Emissions Tons/Yr: 43
 Air Basin: SF
 Facility ID: 5790
 Air District Name: BA
 SIC Code: 7216
 Air District Name: BAY AREA AQMD
 Community Health Air Pollution Info System: Not reported
 Consolidated Emission Reporting Rule: Not reported
 Total Organic Hydrocarbon Gases Tons/Yr: 0
 Reactive Organic Gases Tons/Yr: 0
 Carbon Monoxide Emissions Tons/Yr: 0
 NOX - Oxides of Nitrogen Tons/Yr: 0
 SOX - Oxides of Sulphur Tons/Yr: 0
 Particulate Matter Tons/Yr: 0
 Part. Matter 10 Micrometers & Smlr Tons/Yr: 0

**FY1452
 SE
 > 1
 10290 ft.**

**HARRIS BROADCAST MICROWAVE OPR
 967 STIERLIN RD
 MOUNTAIN VIEW, CA 94043**

**RCRA-SQG 1000362638
 FINDS CAD981369150**

Site 9 of 11 in cluster FY

**Relative:
 Higher**

RCRA-SQG:

**Actual:
 40 ft.**

Date form received by agency: 09/01/1996
 Facility name: HARRIS BROADCAST MICROWAVE OPR
 Facility address: 967 STIERLIN RD
 MOUNTAIN VIEW, CA 94043
 EPA ID: CAD981369150
 Mailing address: STIERLIN RD
 MOUNTAIN VIEW, CA 94043
 Contact: Not reported
 Contact address: Not reported
 Not reported
 Contact country: Not reported
 Contact telephone: Not reported
 Contact email: Not reported
 EPA Region: 09
 Classification: Small Small Quantity Generator
 Description: Handler: generates more than 100 and less than 1000 kg of hazardous waste during any calendar month and accumulates less than 6000 kg of hazardous waste at any time; or generates 100 kg or less of hazardous waste during any calendar month, and accumulates more than 1000 kg of hazardous waste at any time

Owner/Operator Summary:

Owner/operator name: VANCE M BROWN & SONS, INC
 Owner/operator address: NOT REQUIRED

Map ID
Direction
Distance
Distance (ft.)
Elevation Site

MAP FINDINGS

Database(s) EDR ID Number
EPA ID Number

HARRIS BROADCAST MICROWAVE OPR (Continued)

1000362638

Owner/operator country: NOT REQUIRED, ME 99999
Owner/operator telephone: Not reported
Owner/operator telephone: (415) 555-1212
Legal status: Private
Owner/Operator Type: Owner
Owner/Op start date: Not reported
Owner/Op end date: Not reported

Owner/operator name: NOT REQUIRED
Owner/operator address: NOT REQUIRED
Owner/operator address: NOT REQUIRED, ME 99999

Owner/operator country: Not reported
Owner/operator telephone: (415) 555-1212
Legal status: Private
Owner/Operator Type: Operator
Owner/Op start date: Not reported
Owner/Op end date: Not reported

Handler Activities Summary:

U.S. importer of hazardous waste: Unknown
Mixed waste (haz. and radioactive): Unknown
Recycler of hazardous waste: No
Transporter of hazardous waste: No
Treater, storer or disposer of HW: No
Underground injection activity: No
On-site burner exemption: Unknown
Furnace exemption: Unknown
Used oil fuel burner: No
Used oil processor: No
User oil refiner: No
Used oil fuel marketer to burner: No
Used oil Specification marketer: No
Used oil transfer facility: No
Used oil transporter: No
Off-site waste receiver: Commercial status unknown

Violation Status: No violations found

FINDS:

Other Pertinent Environmental Activity Identified at Site

RCRAInfo is a national information system that supports the Resource Conservation and Recovery Act (RCRA) program through the tracking of events and activities related to facilities that generate, transport, and treat, store, or dispose of hazardous waste. RCRAInfo allows RCRA program staff to track the notification, permit, compliance, and corrective action activities required under RCRA.

MAP FINDINGS

Map ID
 Direction
 Distance
 Distance (ft.)
 Elevation

Site

Database(s)

EDR ID Number
 EPA ID Number

FY1453 **HARRIS BROADCAST MICROWAVE OPE**
SE **967 STIERLIN ROAD**
> 1 **MOUNTAIN VIEW, CA 94043**
10290 ft.

EMI **S106832394**
 N/A

Site 10 of 11 in cluster FY

Relative:
Higher

EMI:
 Year: 1987
 Carbon Monoxide Emissions Tons/Yr: 43
 Air Basin: SF
 Facility ID: 2041
 Air District Name: BA
 SIC Code: 3679
 Air District Name: BAY AREA AQMD
 Community Health Air Pollution Info System: Not reported
 Consolidated Emission Reporting Rule: Not reported
 Total Organic Hydrocarbon Gases Tons/Yr: 2
 Reactive Organic Gases Tons/Yr: 1
 Carbon Monoxide Emissions Tons/Yr: 0
 NOX - Oxides of Nitrogen Tons/Yr: 0
 SOX - Oxides of Sulphur Tons/Yr: 0
 Particulate Matter Tons/Yr: 0
 Part. Matter 10 Micrometers & Smllr Tons/Yr: 0

Actual:
40 ft.

GF1454 **SCREEN TECH**
SE **1110 L'AVENIDA**
> 1 **MOUNTAIN VIEW, CA 94043**
10298 ft.

HAZNET **S105093672**
 N/A

Site 1 of 11 in cluster GF

Relative:
Higher

HAZNET:
 Gepaid: CAL913315634
 Contact: SCREEN TECH
 Telephone: 4159686227
 Facility Addr2: Not reported
 Mailing Name: Not reported
 Mailing Address: 1110 L'AVENIDA
 Mailing City,St,Zip: MOUNTAIN VIEW, CA 940430000
 Gen County: Santa Clara
 TSD EPA ID: CAD980887418
 TSD County: 1
 Waste Category: Waste oil and mixed oil
 Disposal Method: Recycler
 Tons: 2.1892
 Facility County: Santa Clara

Actual:
27 ft.

GF1455 **RAISCH CO.**
SE **1105 L'AVENIDA**
> 1 **MOUNTAIN VIEW, CA 94043**
10324 ft.

CA FID UST **S101623048**
SWEEPS UST **N/A**

Site 2 of 11 in cluster GF

Relative:
Higher

CA FID UST:
 Facility ID: 43001141
 Regulated By: UTNKI
 Regulated ID: 00001667
 Cortese Code: Not reported
 SIC Code: Not reported

Actual:
27 ft.

Map ID
Direction
Distance
Distance (ft.)
Elevation Site

MAP FINDINGS

Database(s) EDR ID Number
EPA ID Number

RAISCH CO. (Continued)

S101623048

Facility Phone: 4159672125
Mail To: Not reported
Mailing Address: P O BOX
Mailing Address 2: Not reported
Mailing City,St,Zip: MOUNTAIN VIEW 94043
Contact: Not reported
Contact Phone: Not reported
DUNs Number: Not reported
NPDES Number: Not reported
EPA ID: Not reported
Comments: Not reported
Status: Inactive

SWEEPS UST:

Status: Not reported
Comp Number: 1667
Number: Not reported
Board Of Equalization: 44-025978
Ref Date: Not reported
Act Date: Not reported
Created Date: Not reported
Tank Status: Not reported
Owner Tank Id: Not reported
Swrcb Tank Id: 43-005-001667-000001
Actv Date: Not reported
Capacity: 8000
Tank Use: M.V. FUEL
Stg: PRODUCT
Content: DIESEL
Number Of Tanks: 12

Status: Not reported
Comp Number: 1667
Number: Not reported
Board Of Equalization: 44-025978
Ref Date: Not reported
Act Date: Not reported
Created Date: Not reported
Tank Status: Not reported
Owner Tank Id: Not reported
Swrcb Tank Id: 43-005-001667-000002
Actv Date: Not reported
Capacity: 5000
Tank Use: M.V. FUEL
Stg: PRODUCT
Content: REG UNLEADED
Number Of Tanks: Not reported

Status: Not reported
Comp Number: 1667
Number: Not reported
Board Of Equalization: 44-025978
Ref Date: Not reported
Act Date: Not reported
Created Date: Not reported
Tank Status: Not reported
Owner Tank Id: Not reported

Map ID
Direction
Distance
Distance (ft.)
Elevation Site

MAP FINDINGS

Database(s) EDR ID Number
EPA ID Number

RAISCH CO. (Continued)

S101623048

Swrcb Tank Id: 43-005-001667-000003
Actv Date: Not reported
Capacity: 12000
Tank Use: M.V. FUEL
Stg: PRODUCT
Content: LEADED
Number Of Tanks: Not reported

Status: Not reported
Comp Number: 1667
Number: Not reported
Board Of Equalization: 44-025978
Ref Date: Not reported
Act Date: Not reported
Created Date: Not reported
Tank Status: Not reported
Owner Tank Id: Not reported
Swrcb Tank Id: 43-005-001667-000004
Actv Date: Not reported
Capacity: 12000
Tank Use: M.V. FUEL
Stg: PRODUCT
Content: DIESEL
Number Of Tanks: Not reported

Status: Not reported
Comp Number: 1667
Number: Not reported
Board Of Equalization: 44-025978
Ref Date: Not reported
Act Date: Not reported
Created Date: Not reported
Tank Status: Not reported
Owner Tank Id: Not reported
Swrcb Tank Id: 43-005-001667-000005
Actv Date: Not reported
Capacity: 5000
Tank Use: UNKNOWN
Stg: PRODUCT
Content: Not reported
Number Of Tanks: Not reported

Status: Not reported
Comp Number: 1667
Number: Not reported
Board Of Equalization: 44-025978
Ref Date: Not reported
Act Date: Not reported
Created Date: Not reported
Tank Status: Not reported
Owner Tank Id: Not reported
Swrcb Tank Id: 43-005-001667-000006
Actv Date: Not reported
Capacity: 2000
Tank Use: UNKNOWN
Stg: WASTE
Content: Not reported

Map ID
Direction
Distance
Distance (ft.)
Elevation Site

MAP FINDINGS

Database(s) EDR ID Number
EPA ID Number

RAISCH CO. (Continued)

S101623048

Number Of Tanks: Not reported

Status: Not reported
Comp Number: 1667
Number: Not reported
Board Of Equalization: 44-025978
Ref Date: Not reported
Act Date: Not reported
Created Date: Not reported
Tank Status: Not reported
Owner Tank Id: Not reported
Swrcb Tank Id: 43-005-001667-000007
Actv Date: Not reported
Capacity: 10000
Tank Use: M.V. FUEL
Stg: PRODUCT
Content: DIESEL
Number Of Tanks: Not reported

Status: Not reported
Comp Number: 1667
Number: Not reported
Board Of Equalization: 44-025978
Ref Date: Not reported
Act Date: Not reported
Created Date: Not reported
Tank Status: Not reported
Owner Tank Id: Not reported
Swrcb Tank Id: 43-005-001667-000008
Actv Date: Not reported
Capacity: 10000
Tank Use: M.V. FUEL
Stg: PRODUCT
Content: LEADED
Number Of Tanks: Not reported

Status: Not reported
Comp Number: 1667
Number: Not reported
Board Of Equalization: 44-025978
Ref Date: Not reported
Act Date: Not reported
Created Date: Not reported
Tank Status: Not reported
Owner Tank Id: Not reported
Swrcb Tank Id: 43-005-001667-000009
Actv Date: Not reported
Capacity: 5000
Tank Use: M.V. FUEL
Stg: PRODUCT
Content: REG UNLEADED
Number Of Tanks: Not reported

Status: Not reported
Comp Number: 1667
Number: Not reported
Board Of Equalization: 44-025978

Map ID
 Direction
 Distance
 Distance (ft.)
 Elevation Site

MAP FINDINGS

Database(s) EDR ID Number
 EPA ID Number

RAISCH CO. (Continued)

S101623048

Ref Date: Not reported
 Act Date: Not reported
 Created Date: Not reported
 Tank Status: Not reported
 Owner Tank Id: Not reported
 Swrcb Tank Id: 43-005-001667-000010
 Actv Date: Not reported
 Capacity: 8000
 Tank Use: M.V. FUEL
 Stg: PRODUCT
 Content: DIESEL
 Number Of Tanks: Not reported

Status: Not reported
 Comp Number: 1667
 Number: Not reported
 Board Of Equalization: 44-025978
 Ref Date: Not reported
 Act Date: Not reported
 Created Date: Not reported
 Tank Status: Not reported
 Owner Tank Id: Not reported
 Swrcb Tank Id: 43-005-001667-000011
 Actv Date: Not reported
 Capacity: 4000
 Tank Use: M.V. FUEL
 Stg: PRODUCT
 Content: REG UNLEADED
 Number Of Tanks: Not reported

Status: Not reported
 Comp Number: 1667
 Number: Not reported
 Board Of Equalization: 44-025978
 Ref Date: Not reported
 Act Date: Not reported
 Created Date: Not reported
 Tank Status: Not reported
 Owner Tank Id: Not reported
 Swrcb Tank Id: 43-005-001667-000012
 Actv Date: Not reported
 Capacity: 3000
 Tank Use: OIL
 Stg: PRODUCT
 Content: LUBE OIL
 Number Of Tanks: Not reported

**GF1456
 SE
 > 1
 10324 ft.**

**RAISCH COMPANY
 1105 L'AVENIDA AVE
 MOUNTAIN VIEW, CA**

**Cortese S105025085
 N/A**

**Relative:
 Higher**

Site 3 of 11 in cluster GF

Cortese:
 Region: CORTESE
 Facility Addr2: 1105 L'AVENIDA AVE

**Actual:
 27 ft.**

MAP FINDINGS

Map ID
 Direction
 Distance
 Distance (ft.)
 Elevation

Site

Database(s)

EDR ID Number
 EPA ID Number

FY1457 **TELEWAVE, INC**
SE **1155 TERRA BELLA AVENUE**
> 1 **MOUNTAIN VIEW, CA 94043**
10324 ft.

FINDS **1004440289**
EMI **110001160911**

Site 11 of 11 in cluster FY

Relative:
Higher

FINDS:
 Other Pertinent Environmental Activity Identified at Site

Actual:
39 ft.

The NEI (National Emissions Inventory) database contains information on stationary and mobile sources that emit criteria air pollutants and their precursors, as well as hazardous air pollutants (HAPs).

EMI:

Year: 1987
 Carbon Monoxide Emissions Tons/Yr: 43
 Air Basin: SF
 Facility ID: 2395
 Air District Name: BA
 SIC Code: 3662
 Air District Name: BAY AREA AQMD
 Community Health Air Pollution Info System: Not reported
 Consolidated Emission Reporting Rule: Not reported
 Total Organic Hydrocarbon Gases Tons/Yr: 0
 Reactive Organic Gases Tons/Yr: 0
 Carbon Monoxide Emissions Tons/Yr: 0
 NOX - Oxides of Nitrogen Tons/Yr: 0
 SOX - Oxides of Sulphur Tons/Yr: 0
 Particulate Matter Tons/Yr: 0
 Part. Matter 10 Micrometers & Smlr Tons/Yr: 0

Year: 1990
 Carbon Monoxide Emissions Tons/Yr: 43
 Air Basin: SF
 Facility ID: 2395
 Air District Name: BA
 SIC Code: 3661
 Air District Name: BAY AREA AQMD
 Community Health Air Pollution Info System: Not reported
 Consolidated Emission Reporting Rule: Not reported
 Total Organic Hydrocarbon Gases Tons/Yr: 0
 Reactive Organic Gases Tons/Yr: 0
 Carbon Monoxide Emissions Tons/Yr: 0
 NOX - Oxides of Nitrogen Tons/Yr: 0
 SOX - Oxides of Sulphur Tons/Yr: 0
 Particulate Matter Tons/Yr: 0
 Part. Matter 10 Micrometers & Smlr Tons/Yr: 0

Year: 1996
 Carbon Monoxide Emissions Tons/Yr: 43
 Air Basin: SF
 Facility ID: 2395
 Air District Name: BA
 SIC Code: 3662
 Air District Name: BAY AREA AQMD
 Community Health Air Pollution Info System: Not reported
 Consolidated Emission Reporting Rule: Not reported
 Total Organic Hydrocarbon Gases Tons/Yr: 0

Map ID
 Direction
 Distance
 Distance (ft.)
 Elevation Site

MAP FINDINGS

Database(s) EDR ID Number
 EPA ID Number

TELEWAVE, INC (Continued)

1004440289

Reactive Organic Gases Tons/Yr:	0
Carbon Monoxide Emissions Tons/Yr:	0
NOX - Oxides of Nitrogen Tons/Yr:	0
SOX - Oxides of Sulphur Tons/Yr:	0
Particulate Matter Tons/Yr:	0
Part. Matter 10 Micrometers & Smlr Tons/Yr:	0
Year:	1997
Carbon Monoxide Emissions Tons/Yr:	43
Air Basin:	SF
Facility ID:	2395
Air District Name:	BA
SIC Code:	3662
Air District Name:	BAY AREA AQMD
Community Health Air Pollution Info System:	Not reported
Consolidated Emission Reporting Rule:	Not reported
Total Organic Hydrocarbon Gases Tons/Yr:	0
Reactive Organic Gases Tons/Yr:	0
Carbon Monoxide Emissions Tons/Yr:	0
NOX - Oxides of Nitrogen Tons/Yr:	0
SOX - Oxides of Sulphur Tons/Yr:	0
Particulate Matter Tons/Yr:	0
Part. Matter 10 Micrometers & Smlr Tons/Yr:	0
Year:	1998
Carbon Monoxide Emissions Tons/Yr:	43
Air Basin:	SF
Facility ID:	2395
Air District Name:	BA
SIC Code:	3662
Air District Name:	BAY AREA AQMD
Community Health Air Pollution Info System:	Not reported
Consolidated Emission Reporting Rule:	Not reported
Total Organic Hydrocarbon Gases Tons/Yr:	0
Reactive Organic Gases Tons/Yr:	0
Carbon Monoxide Emissions Tons/Yr:	0
NOX - Oxides of Nitrogen Tons/Yr:	0
SOX - Oxides of Sulphur Tons/Yr:	0
Particulate Matter Tons/Yr:	0
Part. Matter 10 Micrometers & Smlr Tons/Yr:	0
Year:	1999
Carbon Monoxide Emissions Tons/Yr:	43
Air Basin:	SF
Facility ID:	2395
Air District Name:	BA
SIC Code:	3662
Air District Name:	BAY AREA AQMD
Community Health Air Pollution Info System:	Not reported
Consolidated Emission Reporting Rule:	Not reported
Total Organic Hydrocarbon Gases Tons/Yr:	0
Reactive Organic Gases Tons/Yr:	0
Carbon Monoxide Emissions Tons/Yr:	0
NOX - Oxides of Nitrogen Tons/Yr:	0
SOX - Oxides of Sulphur Tons/Yr:	0
Particulate Matter Tons/Yr:	0
Part. Matter 10 Micrometers & Smlr Tons/Yr:	0

Map ID
 Direction
 Distance
 Distance (ft.)
 Elevation Site

MAP FINDINGS

Database(s) EDR ID Number
 EPA ID Number

TELEWAVE, INC (Continued)

1004440289

Year: 2000
 Carbon Monoxide Emissions Tons/Yr: 43
 Air Basin: SF
 Facility ID: 2395
 Air District Name: BA
 SIC Code: 3662
 Air District Name: BAY AREA AQMD
 Community Health Air Pollution Info System: Not reported
 Consolidated Emission Reporting Rule: Not reported
 Total Organic Hydrocarbon Gases Tons/Yr: 0
 Reactive Organic Gases Tons/Yr: 0
 Carbon Monoxide Emissions Tons/Yr: 0
 NOX - Oxides of Nitrogen Tons/Yr: 0
 SOX - Oxides of Sulphur Tons/Yr: 0
 Particulate Matter Tons/Yr: 0
 Part. Matter 10 Micrometers & Smlr Tons/Yr: 0

GG1458
WSW
> 1
10323 ft.

PHOTO DRIVE UP PALO ALTO
3156 EL CAMINO REAL
PALO ALTO, CA 94304

HAZNET S100942384
N/A

Site 1 of 2 in cluster GG

Relative:
Higher

HAZNET:

Actual:
41 ft.

Gepaid: CAL000059216
 Contact: GREG BUNKER
 Telephone: 0000000000
 Facility Addr2: Not reported
 Mailing Name: Not reported
 Mailing Address: 1900 CAMDEN AVE
 Mailing City,St,Zip: SAN JOSE, CA 951242946
 Gen County: Santa Clara
 TSD EPA ID: CAD003963592
 TSD County: Santa Clara
 Waste Category: Metal sludge - Alkaline solution (pH <UN-> 12.5) with metals (antimony, arsenic, barium, beryllium, cadmium, chromium, cobalt, copper, lead, mercury, molybdenum, nickel, selenium, silver, thallium, vanadium, and zinc)
 Disposal Method: Recycler
 Tons: .9050
 Facility County: Santa Clara
 Gepaid: CAL000059216
 Contact: GREG BUNKER
 Telephone: 0000000000
 Facility Addr2: Not reported
 Mailing Name: Not reported
 Mailing Address: 1900 CAMDEN AVE
 Mailing City,St,Zip: SAN JOSE, CA 951242946
 Gen County: Santa Clara
 TSD EPA ID: CAD003963592
 TSD County: Santa Clara
 Waste Category: Metal sludge - Alkaline solution (pH <UN-> 12.5) with metals (antimony, arsenic, barium, beryllium, cadmium, chromium, cobalt, copper, lead, mercury, molybdenum, nickel, selenium, silver, thallium, vanadium, and zinc)
 Disposal Method: Not reported
 Tons: .1500

Map ID
Direction
Distance
Distance (ft.)
Elevation Site

MAP FINDINGS

Database(s) EDR ID Number
EPA ID Number

PHOTO DRIVE UP PALO ALTO (Continued)

S100942384

Facility County: Santa Clara

Gepaid: CAL000059216
Contact: GREG BUNKER
Telephone: 0000000000
Facility Addr2: Not reported
Mailing Name: Not reported
Mailing Address: 1900 CAMDEN AVE
Mailing City,St,Zip: SAN JOSE, CA 951242946
Gen County: Santa Clara
TSD EPA ID: CAD003963592
TSD County: Santa Clara
Waste Category: Metal sludge - Alkaline solution (pH <UN> 12.5) with metals (antimony, arsenic, barium, beryllium, cadmium, chromium, cobalt, copper, lead, mercury, molybdenum, nickel, selenium, silver, thallium, vanadium, and zinc)

Disposal Method: Recycler
Tons: .4200
Facility County: Santa Clara

Gepaid: CAL000059216
Contact: GREG BUNKER
Telephone: 0000000000
Facility Addr2: Not reported
Mailing Name: Not reported
Mailing Address: 1900 CAMDEN AVE
Mailing City,St,Zip: SAN JOSE, CA 951242946
Gen County: Santa Clara
TSD EPA ID: CAL000121946
TSD County: Marin
Waste Category: Metal sludge - Alkaline solution (pH <UN> 12.5) with metals (antimony, arsenic, barium, beryllium, cadmium, chromium, cobalt, copper, lead, mercury, molybdenum, nickel, selenium, silver, thallium, vanadium, and zinc)

Disposal Method: Recycler
Tons: .2250
Facility County: Santa Clara

Gepaid: CAL000059216
Contact: GREG BUNKER
Telephone: 0000000000
Facility Addr2: Not reported
Mailing Name: Not reported
Mailing Address: 1900 CAMDEN AVE
Mailing City,St,Zip: SAN JOSE, CA 951242946
Gen County: Santa Clara
TSD EPA ID: CAL000121946
TSD County: Marin
Waste Category: Photochemicals/photoprocessing waste
Disposal Method: Recycler
Tons: .1250
Facility County: Santa Clara

[Click this hyperlink](#) while viewing on your computer to access 2 additional CA_HAZNET: record(s) in the EDR Site Report.

Map ID
 Direction
 Distance
 Distance (ft.)
 Elevation

MAP FINDINGS

Site

Database(s)

EDR ID Number
 EPA ID Number

GA1459
SSW
> 1
10328 ft.

ALL PREMIUM SPORTSWEAR INC
2624 FAYETTE DRIVE
MOUNTAIN VIEW, CA 94040

HAZNET

S102818498
N/A

Site 2 of 3 in cluster GA

Relative:
Higher

HAZNET:

Actual:
62 ft.

Gepaid: CAL000106721
 Contact: ROBERT YOUNG
 Telephone: 4159481290
 Facility Addr2: Not reported
 Mailing Name: Not reported
 Mailing Address: 2624 FAYETTE DR
 Mailing City,St,Zip: MOUNTAIN VIEW, CA 940401120
 Gen County: Santa Clara
 TSD EPA ID: CAD003963592
 TSD County: Santa Clara
 Waste Category: Photochemicals/photoprocessing waste
 Disposal Method: Recycler
 Tons: .0625
 Facility County: Santa Clara

Gepaid: CAL000106721
 Contact: LAURIE YOUNG
 Telephone: 4159481290
 Facility Addr2: Not reported
 Mailing Name: Not reported
 Mailing Address: 2624 FAYETTE DR
 Mailing City,St,Zip: MOUNTAIN VIEW, CA 940401120
 Gen County: Santa Clara
 TSD EPA ID: Not reported
 TSD County: San Bernardino
 Waste Category: Other organic solids
 Disposal Method: Transfer Station
 Tons: 0.1
 Facility County: Not reported

Gepaid: CAL000106721
 Contact: ROBERT YOUNG
 Telephone: 4159481290
 Facility Addr2: Not reported
 Mailing Name: Not reported
 Mailing Address: 2624 FAYETTE DR
 Mailing City,St,Zip: MOUNTAIN VIEW, CA 940401120
 Gen County: Santa Clara
 TSD EPA ID: CAD008302903
 TSD County: Los Angeles
 Waste Category: Unspecified solvent mixture Waste
 Disposal Method: Recycler
 Tons: 0.1251
 Facility County: Santa Clara

Gepaid: CAL000106721
 Contact: ROBERT YOUNG
 Telephone: 4159481290
 Facility Addr2: Not reported
 Mailing Name: Not reported
 Mailing Address: 2624 FAYETTE DR
 Mailing City,St,Zip: MOUNTAIN VIEW, CA 940401120

Map ID
 Direction
 Distance
 Distance (ft.)
 Elevation Site

MAP FINDINGS

Database(s) EDR ID Number
 EPA ID Number

ALL PREMIUM SPORTSWEAR INC (Continued)

S102818498

Gen County: Santa Clara
 TSD EPA ID: CAD982444481
 TSD County: San Bernardino
 Waste Category: Other organic solids
 Disposal Method: Transfer Station
 Tons: 0.075
 Facility County: Santa Clara

Gepaid: CAL000106721
 Contact: ROBERT YOUNG
 Telephone: 4159481290
 Facility Addr2: Not reported
 Mailing Name: Not reported
 Mailing Address: 2624 FAYETTE DR
 Mailing City,St,Zip: MOUNTAIN VIEW, CA 940401120
 Gen County: Santa Clara
 TSD EPA ID: CAD982444481
 TSD County: San Bernardino
 Waste Category: Other organic solids
 Disposal Method: Recycler
 Tons: 0.1
 Facility County: Santa Clara

[Click this hyperlink](#) while viewing on your computer to access
 3 additional CA_HAZNET: record(s) in the EDR Site Report.

GA1460
SSW
> 1
10328 ft.

ALL PREMIUM SPORTSWEAR INC
2624 FAYETTE DR
MOUNTAIN VIEW, CA 94040

HAZNET S108197209
N/A

Site 3 of 3 in cluster GA

Relative:
Higher

HAZNET:
 Gepaid: CAL000106721
 Contact: LAURIE YOUNG
 Telephone: 4159481290
 Facility Addr2: Not reported
 Mailing Name: Not reported
 Mailing Address: 2624 FAYETTE DR
 Mailing City,St,Zip: MOUNTAIN VIEW, CA 940401120
 Gen County: Santa Clara
 TSD EPA ID: CAT080013352
 TSD County: Los Angeles
 Waste Category: Unspecified solvent mixture Waste
 Disposal Method: Recycler
 Tons: Not reported
 Facility County: Not reported

Actual:
62 ft.

MAP FINDINGS

Map ID
 Direction
 Distance
 Distance (ft.)
 Elevation

Site

Database(s)

EDR ID Number
 EPA ID Number

GE1461 **R & D RESTORATION**
South **2326 CALIFORNIA ST**
> 1 **MOUNTAIN VIEW, CA 94040**
10328 ft.

HAZNET **S102805393**
N/A

Site 3 of 3 in cluster GE

Relative:
Higher

HAZNET:

Actual:
62 ft.

Gepaid: CAC001132080
 Contact: R AND D RESTORATION
 Telephone: 0000000000
 Facility Addr2: Not reported
 Mailing Name: Not reported
 Mailing Address: 611 N 13TH ST
 Mailing City,St,Zip: SAN JOSE, CA 931120000
 Gen County: Santa Clara
 TSD EPA ID: CAL000027741
 TSD County: 5
 Waste Category: Asbestos-containing waste
 Disposal Method: Disposal, Land Fill
 Tons: .2528
 Facility County: Santa Clara

FX1462 **PALO ALTO LANDFILL**
NNW **2380 EMBARCADERO WAY**
> 1 **PALO ALTO, CA 94303**
10336 ft.

CA WDS **S106101989**
N/A

Site 3 of 13 in cluster FX

Relative:
Lower

CA WDS:

Actual:
7 ft.

Facility ID: San Francisco Bay 431007026
 Facility Type: Industrial - Facility that treats and/or disposes of liquid or semisolid wastes from any servicing, producing, manufacturing or processing operation of whatever nature, including mining, gravel washing, geothermal operations, air conditioning, ship building and repairing, oil production, storage and disposal operations, water pumping.
 Facility Status: Active - Any facility with a continuous or seasonal discharge that is under Waste Discharge Requirements.
 NPDES Number: CAS000001 The 1st 2 characters designate the state. The remaining 7 are assigned by the Regional Board
 Subregion: 2
 Facility Telephone: 6504965937
 Facility Contact: SEAN KENNEDY
 Agency Name: PALO ALTOCITY OF
 Agency Address: PO Box 10250
 Agency City,St,Zip: Palo Alto 943030862
 Agency Contact: SEAN KENNEDY
 Agency Telephone: 6504965937
 Agency Type: City
 SIC Code: 0
 SIC Code 2: Not reported
 Primary Waste: Not reported
 Primary Waste Type: Not reported
 Secondary Waste: Not reported
 Secondary Waste Type: Not reported
 Design Flow: 0
 Baseline Flow: 0
 Reclamation: Not reported
 POTW: Not reported
 Treat To Water: Minor Threat to Water Quality. A violation of a regional board order

Map ID
 Direction
 Distance
 Distance (ft.)
 Elevation

MAP FINDINGS

PALO ALTO LANDFILL (Continued)

EDR ID Number
 EPA ID Number

Database(s)

S106101989

Complexity: should cause a relatively minor impairment of beneficial uses compared to a major or minor threat. Not: All nurds without a TTWQ will be considered a minor threat to water quality unless coded at a higher Level. A Zero (0) may be used to code those NURDS that are found to represent no threat to water quality.
 Category C - Facilities having no waste treatment systems, such as cooling water dischargers or those who must comply through best management practices, facilities with passive waste treatment and disposal systems, such as septic systems with subsurface disposal, or dischargers having waste storage systems with land disposal such as dairy waste ponds.

**FX1463
 NNW
 > 1
 10336 ft.**

**PALO ALTO MUNICIPAL SANITARY LANDFILL
 2380 EMBARCADERO RD
 PALO ALTO, CA 94303**

**ENVIROSTOR 1000324051
 N/A**

Site 4 of 13 in cluster FX

**Relative:
 Lower**

**Actual:
 7 ft.**

ENVIROSTOR:
 Site Type: Historical
 Site Type Detailed: * Historical
 Acres: Not reported
 NPL: NO
 Regulatory Agencies: NONE SPECIFIED
 Lead Agency: NONE SPECIFIED
 Program Manager: Not reported
 Supervisor: Referred - Not Assigned
 Division Branch: North Coast
 Facility ID: 43490053
 Site Code: Not reported
 Assembly: 21
 Senate: 11
 Special Program: * Site Char & Assess Grant (CERCLA 104)
 Status: Refer: RWQCB
 Status Date: 1994-06-08 00:00:00
 Restricted Use: NO
 Funding: Not reported
 Latitude: 0
 Longitude: 0
 Alias Name: CAD980637029
 43490053
 PALO ALTO REFUSE DISPOSAL AREA
 CAD009447871
 Alias Type: EPA Identification Number
 EPA Identification Number
 Alternate Name
 Envirostor ID Number
 APN: NONE SPECIFIED
 APN Description: Not reported
 Comments: FACILITY IDENTIFIED ID FROM ERRIS - 3280 EMBARCADERO RD, PRELIM ASSESS DONE ON CERCLIS. STATE PA DONE 1/85. SITE SCREENING DONE FACILITY IDENTIFIED SUPERFUND NOTIFICATION (REFUSE DISP)- 3280 EMBARCADERO RD.
 Completed Area Name: PROJECT WIDE
 Completed Sub Area Name: Not reported
 Completed Document Type: Discovery
 Completed Date: 1983-10-12 00:00:00
 Completed Area Name: PROJECT WIDE
 Completed Sub Area Name: Not reported

Map ID
 Direction
 Distance
 Distance (ft.)
 Elevation Site

MAP FINDINGS

Database(s) EDR ID Number
 EPA ID Number

PALO ALTO MUNICIPAL SANITARY LANDFILL (Continued)

1000324051

Completed Document Type: Discovery
 Completed Date: 1981-08-20 00:00:00
 Completed Area Name: PROJECT WIDE
 Completed Sub Area Name: Not reported
 Completed Document Type: Site Screening
 Completed Date: 1987-07-02 00:00:00
 Completed Area Name: PROJECT WIDE
 Completed Sub Area Name: Not reported
 Completed Document Type: Preliminary Assessment Report
 Completed Date: 1985-01-01 00:00:00
 Confirmed: NONE SPECIFIED
 Confirmed Description: Not reported
 Future Area Name: Not reported
 Future Sub Area Name: Not reported
 Future Document Type: Not reported
 Future Due Date: Not reported
 Media Affected: NONE SPECIFIED
 Media Affected Desc: Not reported
 Management Required: NONE SPECIFIED
 Management Required Desc: Not reported
 Potential: 10119, 10120, 10176, 10180, 10194, 10198, 20001, 20009, 20017, 30013, 30108, 30153, 30357, 30407
 Potental Description: * ACID SOLUTION 2>PH WITH METALS
 Potental Description: * ACID SOLUTION WITHOUT METALS
 Potental Description: * Sludge - Degreasing
 Potental Description: * Sludge - Sewage
 Potental Description: * UNSPECIFIED ALKALINE SOLUTIONS
 Potental Description: * UNSPECIFIED SOLVENT MIXTURES
 Potental Description: * ALKALINE SOLUTION 2<PH<12.5, WITH METALS
 Potental Description: * OFF-SPECIFICATION, AGED, OR SURPLUS INORGANICS
 Potental Description: * UNSPECIFIED ORGANIC LIQUID MIXTURE
 Potental Description: Lead
 Potental Description: Cadmium and compounds
 Potental Description: Chromium VI
 Potental Description: Mercury and compounds
 Potental Description: Nickel
 Schedule Area Name: Not reported
 Schedule Sub Area Name: Not reported
 Schedule Document Type: Not reported
 Schedule Due Date: Not reported
 Schedule Revised Date: Not reported
 PastUse: NONE SPECIFIED

FX1464 PALO ALTO LANDFILL GAS CORP
NNW 2380 EMBARCADERO ROAD
> 1 PALO ALTO, CA 94303
10336 ft.

EMI S102362523
N/A

Relative:
Lower

Site 5 of 13 in cluster FX

EMI:
 Year: 1990
 Carbon Monoxide Emissions Tons/Yr: 43
 Air Basin: SF
 Facility ID: 5136
 Air District Name: BA
 SIC Code: 4953
 Air District Name: BAY AREA AQMD
 Community Health Air Pollution Info System: Not reported

Actual:
7 ft.

Map ID
 Direction
 Distance
 Distance (ft.)
 Elevation Site

MAP FINDINGS

Database(s) EDR ID Number
 EPA ID Number

PALO ALTO LANDFILL GAS CORP (Continued)

S102362523

Consolidated Emission Reporting Rule:	Not reported
Total Organic Hydrocarbon Gases Tons/Yr:	11
Reactive Organic Gases Tons/Yr:	1
Carbon Monoxide Emissions Tons/Yr:	123
NOX - Oxides of Nitrogen Tons/Yr:	61
SOX - Oxides of Sulphur Tons/Yr:	0
Particulate Matter Tons/Yr:	2
Part. Matter 10 Micrometers & Smlr Tons/Yr:	2
Year:	1995
Carbon Monoxide Emissions Tons/Yr:	43
Air Basin:	SF
Facility ID:	9794
Air District Name:	BA
SIC Code:	4953
Air District Name:	BAY AREA AQMD
Community Health Air Pollution Info System:	Not reported
Consolidated Emission Reporting Rule:	Not reported
Total Organic Hydrocarbon Gases Tons/Yr:	61
Reactive Organic Gases Tons/Yr:	6
Carbon Monoxide Emissions Tons/Yr:	23
NOX - Oxides of Nitrogen Tons/Yr:	15
SOX - Oxides of Sulphur Tons/Yr:	0
Particulate Matter Tons/Yr:	0
Part. Matter 10 Micrometers & Smlr Tons/Yr:	0
Year:	1996
Carbon Monoxide Emissions Tons/Yr:	43
Air Basin:	SF
Facility ID:	9794
Air District Name:	BA
SIC Code:	4953
Air District Name:	BAY AREA AQMD
Community Health Air Pollution Info System:	Not reported
Consolidated Emission Reporting Rule:	Not reported
Total Organic Hydrocarbon Gases Tons/Yr:	61
Reactive Organic Gases Tons/Yr:	6
Carbon Monoxide Emissions Tons/Yr:	23
NOX - Oxides of Nitrogen Tons/Yr:	15
SOX - Oxides of Sulphur Tons/Yr:	0
Particulate Matter Tons/Yr:	0
Part. Matter 10 Micrometers & Smlr Tons/Yr:	0
Year:	1997
Carbon Monoxide Emissions Tons/Yr:	43
Air Basin:	SF
Facility ID:	9794
Air District Name:	BA
SIC Code:	4953
Air District Name:	BAY AREA AQMD
Community Health Air Pollution Info System:	Not reported
Consolidated Emission Reporting Rule:	Not reported
Total Organic Hydrocarbon Gases Tons/Yr:	32
Reactive Organic Gases Tons/Yr:	3
Carbon Monoxide Emissions Tons/Yr:	54
NOX - Oxides of Nitrogen Tons/Yr:	28
SOX - Oxides of Sulphur Tons/Yr:	0

Map ID
 Direction
 Distance
 Distance (ft.)
 Elevation Site

MAP FINDINGS

Database(s) EDR ID Number
 EPA ID Number

PALO ALTO LANDFILL GAS CORP (Continued)

S102362523

Particulate Matter Tons/Yr:	1
Part. Matter 10 Micrometers & Smlr Tons/Yr:	1
Year:	1998
Carbon Monoxide Emissions Tons/Yr:	43
Air Basin:	SF
Facility ID:	9794
Air District Name:	BA
SIC Code:	4953
Air District Name:	BAY AREA AQMD
Community Health Air Pollution Info System:	Not reported
Consolidated Emission Reporting Rule:	Not reported
Total Organic Hydrocarbon Gases Tons/Yr:	32
Reactive Organic Gases Tons/Yr:	3
Carbon Monoxide Emissions Tons/Yr:	66
NOX - Oxides of Nitrogen Tons/Yr:	34
SOX - Oxides of Sulphur Tons/Yr:	0
Particulate Matter Tons/Yr:	1
Part. Matter 10 Micrometers & Smlr Tons/Yr:	1
Year:	1999
Carbon Monoxide Emissions Tons/Yr:	43
Air Basin:	SF
Facility ID:	9794
Air District Name:	BA
SIC Code:	4953
Air District Name:	BAY AREA AQMD
Community Health Air Pollution Info System:	Not reported
Consolidated Emission Reporting Rule:	Not reported
Total Organic Hydrocarbon Gases Tons/Yr:	43
Reactive Organic Gases Tons/Yr:	4
Carbon Monoxide Emissions Tons/Yr:	97
NOX - Oxides of Nitrogen Tons/Yr:	50
SOX - Oxides of Sulphur Tons/Yr:	0
Particulate Matter Tons/Yr:	2
Part. Matter 10 Micrometers & Smlr Tons/Yr:	2
Year:	2000
Carbon Monoxide Emissions Tons/Yr:	43
Air Basin:	SF
Facility ID:	9794
Air District Name:	BA
SIC Code:	4953
Air District Name:	BAY AREA AQMD
Community Health Air Pollution Info System:	Not reported
Consolidated Emission Reporting Rule:	Not reported
Total Organic Hydrocarbon Gases Tons/Yr:	43
Reactive Organic Gases Tons/Yr:	4
Carbon Monoxide Emissions Tons/Yr:	97
NOX - Oxides of Nitrogen Tons/Yr:	50
SOX - Oxides of Sulphur Tons/Yr:	0
Particulate Matter Tons/Yr:	2
Part. Matter 10 Micrometers & Smlr Tons/Yr:	2
Year:	2001
Carbon Monoxide Emissions Tons/Yr:	43
Air Basin:	SF

Map ID
Direction
Distance
Distance (ft.)
Elevation Site

MAP FINDINGS

Database(s) EDR ID Number
EPA ID Number

PALO ALTO LANDFILL GAS CORP (Continued)

S102362523

Facility ID: 9794
Air District Name: BA
SIC Code: 4953
Air District Name: BAY AREA AQMD
Community Health Air Pollution Info System: Y
Consolidated Emission Reporting Rule: Not reported
Total Organic Hydrocarbon Gases Tons/Yr: 10
Reactive Organic Gases Tons/Yr: 1
Carbon Monoxide Emissions Tons/Yr: 26
NOX - Oxides of Nitrogen Tons/Yr: 13
SOX - Oxides of Sulphur Tons/Yr: 0
Particulate Matter Tons/Yr: 1
Part. Matter 10 Micrometers & Smlr Tons/Yr: 1

Year: 2002
Carbon Monoxide Emissions Tons/Yr: 43
Air Basin: SF
Facility ID: 9794
Air District Name: BA
SIC Code: 4953
Air District Name: BAY AREA AQMD
Community Health Air Pollution Info System: Not reported
Consolidated Emission Reporting Rule: Not reported
Total Organic Hydrocarbon Gases Tons/Yr: 0
Reactive Organic Gases Tons/Yr: 0
Carbon Monoxide Emissions Tons/Yr: 14
NOX - Oxides of Nitrogen Tons/Yr: 7
SOX - Oxides of Sulphur Tons/Yr: 0
Particulate Matter Tons/Yr: 0
Part. Matter 10 Micrometers & Smlr Tons/Yr: 0

Year: 2003
Carbon Monoxide Emissions Tons/Yr: 43
Air Basin: SF
Facility ID: 9794
Air District Name: BA
SIC Code: 4953
Air District Name: BAY AREA AQMD
Community Health Air Pollution Info System: Not reported
Consolidated Emission Reporting Rule: Not reported
Total Organic Hydrocarbon Gases Tons/Yr: 2
Reactive Organic Gases Tons/Yr: 0
Carbon Monoxide Emissions Tons/Yr: 85
NOX - Oxides of Nitrogen Tons/Yr: 41
SOX - Oxides of Sulphur Tons/Yr: 0
Particulate Matter Tons/Yr: 2
Part. Matter 10 Micrometers & Smlr Tons/Yr: 2

Year: 2004
Carbon Monoxide Emissions Tons/Yr: 43
Air Basin: SF
Facility ID: 9794
Air District Name: BA
SIC Code: 4953
Air District Name: BAY AREA AQMD
Community Health Air Pollution Info System: Not reported
Consolidated Emission Reporting Rule: Not reported

Map ID
 Direction
 Distance
 Distance (ft.)
 Elevation Site

MAP FINDINGS

Database(s) EDR ID Number
 EPA ID Number

PALO ALTO LANDFILL GAS CORP (Continued)

S102362523

Total Organic Hydrocarbon Gases Tons/Yr:	121.82
Reactive Organic Gases Tons/Yr:	11.134348
Carbon Monoxide Emissions Tons/Yr:	84.505
NOX - Oxides of Nitrogen Tons/Yr:	41.101
SOX - Oxides of Sulphur Tons/Yr:	0
Particulate Matter Tons/Yr:	1.958
Part. Matter 10 Micrometers & Smlr Tons/Yr:	1.946252
Year:	2005
Carbon Monoxide Emissions Tons/Yr:	43
Air Basin:	SF
Facility ID:	9794
Air District Name:	BA
SIC Code:	4953
Air District Name:	BAY AREA AQMD
Community Health Air Pollution Info System:	Not reported
Consolidated Emission Reporting Rule:	Not reported
Total Organic Hydrocarbon Gases Tons/Yr:	121.82
Reactive Organic Gases Tons/Yr:	11.134348
Carbon Monoxide Emissions Tons/Yr:	84.505
NOX - Oxides of Nitrogen Tons/Yr:	41.101
SOX - Oxides of Sulphur Tons/Yr:	0
Particulate Matter Tons/Yr:	1.958
Part. Matter 10 Micrometers & Smlr Tons/Yr:	1.946252

**FX1465
 NNW
 > 1
 10336 ft.**

**PALO ALTO SANITATION COMPANY
 2380 EMBARCADERO RD
 PALO ALTO, CA 94303**

**AST A100211346
 N/A**

Site 6 of 13 in cluster FX

**Relative:
 Lower**

AST:
 Owner: CITY OF PALO ALTO
 Total Gallons: 5000

**Actual:
 7 ft.**

Owner: PALO ALTO SANITATION COMPANY
 Total Gallons: 1000

**FX1466
 NNW
 > 1
 10336 ft.**

**PALO ALTO RECYCLING CENTER
 2380 EMBARCADERO RD
 PALO ALTO, CA 94303**

**HAZNET S103980888
 N/A**

Site 7 of 13 in cluster FX

**Relative:
 Lower**

HAZNET:
 Gepaid: CAH111000457
 Contact: CITY OF PALO ALTO
 Telephone: 0000000000
 Facility Addr2: Not reported
 Mailing Name: Not reported
 Mailing Address: P O BOX 10250
 Mailing City,St,Zip: PALO ALTO, CA 943030000
 Gen County: Santa Clara
 TSD EPA ID: CAD009452657
 TSD County: San Mateo
 Waste Category: Unspecified organic liquid mixture

**Actual:
 7 ft.**

Map ID
Direction
Distance
Distance (ft.)
Elevation Site

MAP FINDINGS

Database(s) EDR ID Number
EPA ID Number

PALO ALTO RECYCLING CENTER (Continued)

S103980888

Disposal Method: Recycler
Tons: 7.8812
Facility County: Santa Clara

Gepaid: CAH111000457
Contact: CITY OF PALO ALTO
Telephone: 0000000000
Facility Addr2: Not reported
Mailing Name: Not reported
Mailing Address: P O BOX 10250
Mailing City,St,Zip: PALO ALTO, CA 943030000
Gen County: Santa Clara
TSD EPA ID: CAD009452657
TSD County: San Mateo
Waste Category: Other inorganic solid waste
Disposal Method: Recycler
Tons: 4.7500
Facility County: Santa Clara

Gepaid: CAH111000457
Contact: CHAD CENTOLA-MGR ENV PROG
Telephone: 4154966980
Facility Addr2: Not reported
Mailing Name: Not reported
Mailing Address: PO BOX 10250
Mailing City,St,Zip: PALO ALTO, CA 943030000
Gen County: Santa Clara
TSD EPA ID: CAD009452657
TSD County: San Mateo
Waste Category: Unspecified organic liquid mixture
Disposal Method: Not reported
Tons: 0.25
Facility County: Not reported

Gepaid: CAL000071520
Contact: SEAN KENNEDY/MGR ENVIR PROGRAM
Telephone: 6504966980
Facility Addr2: Not reported
Mailing Name: Not reported
Mailing Address: PO BOX 10250
Mailing City,St,Zip: PALO ALTO, CA 943030862
Gen County: Santa Clara
TSD EPA ID: CAD009452657
TSD County: San Mateo
Waste Category: Unspecified organic liquid mixture
Disposal Method: Not reported
Tons: 0.25
Facility County: Not reported

Gepaid: CAH111000457
Contact: CHAD CENTOLA-MGR ENV PROG
Telephone: 4154966980
Facility Addr2: Not reported
Mailing Name: Not reported
Mailing Address: PO BOX 10250
Mailing City,St,Zip: PALO ALTO, CA 943030000
Gen County: Santa Clara

Map ID
Direction
Distance
Distance (ft.)
Elevation Site

MAP FINDINGS

Database(s) EDR ID Number
EPA ID Number

PALO ALTO RECYCLING CENTER (Continued)

S103980888

TSD EPA ID: CAD009452657
TSD County: San Mateo
Waste Category: Aqueous solution with less than 10% total organic residues
Disposal Method: H02
Tons: 0.12
Facility County: Santa Clara

[Click this hyperlink](#) while viewing on your computer to access
24 additional CA_HAZNET: record(s) in the EDR Site Report.

**FX1467
NNW
> 1
10336 ft.**

**PALO ALTO LANDFILL GAS CORP
2380 EMBARCADERO RD
PALO ALTO, CA 94303**

**HAZNET S103980886
N/A**

Site 8 of 13 in cluster FX

**Relative:
Lower

Actual:
7 ft.**

HAZNET:
Gepaid: CAL000114602
Contact: PALO ALTO LANDFILL GAS CORP
Telephone: 6173831293
Facility Addr2: Not reported
Mailing Name: Not reported
Mailing Address: 100 MARINE PKWY STE 325 C/O IN
Mailing City,St,Zip: REDWOOD CITY, CA 940650000
Gen County: Santa Clara
TSD EPA ID: CAD980887418
TSD County: 1
Waste Category: Waste oil and mixed oil
Disposal Method: Recycler
Tons: 1.2510
Facility County: Santa Clara

Gepaid: CAL000114602
Contact: PALO ALTO LANDFILL GAS CORP
Telephone: 6173831293
Facility Addr2: Not reported
Mailing Name: Not reported
Mailing Address: 100 MARINE PKWY STE 325 C/O IN
Mailing City,St,Zip: REDWOOD CITY, CA 940650000
Gen County: Santa Clara
TSD EPA ID: CAD980887418
TSD County: 1
Waste Category: Waste oil and mixed oil
Disposal Method: Not reported
Tons: 1.3135
Facility County: Santa Clara

Gepaid: CAL000114602
Contact: PALO ALTO LANDFILL GAS CORP
Telephone: 6173831293
Facility Addr2: Not reported
Mailing Name: Not reported
Mailing Address: 100 MARINE PKWY STE 325 C/O IN
Mailing City,St,Zip: REDWOOD CITY, CA 940650000
Gen County: Santa Clara
TSD EPA ID: CAD980887418
TSD County: 1
Waste Category: Waste oil and mixed oil

Map ID
 Direction
 Distance
 Distance (ft.)
 Elevation Site

MAP FINDINGS

Database(s) EDR ID Number
 EPA ID Number

PALO ALTO LANDFILL GAS CORP (Continued)

S103980886

Disposal Method: Not reported
 Tons: 1.5429
 Facility County: Santa Clara

 Gepaid: CAL000114602
 Contact: PALO ALTO LANDFILL GAS CORP
 Telephone: 6173831293
 Facility Addr2: Not reported
 Mailing Name: Not reported
 Mailing Address: 100 MARINE PKWY STE 325 C/O IN
 Mailing City,St,Zip: REDWOOD CITY, CA 940650000
 Gen County: Santa Clara
 TSD EPA ID: CAD980887418
 TSD County: 1
 Waste Category: Waste oil and mixed oil
 Disposal Method: Recycler
 Tons: 5.2959
 Facility County: Santa Clara

Gepaid: CAL000114602
 Contact: PALO ALTO LANDFILL GAS CORP
 Telephone: 6173831293
 Facility Addr2: Not reported
 Mailing Name: Not reported
 Mailing Address: 100 MARINE PKWY STE 325 C/O IN
 Mailing City,St,Zip: REDWOOD CITY, CA 940650000
 Gen County: Santa Clara
 TSD EPA ID: CAD059494310
 TSD County: Santa Clara
 Waste Category: Unspecified oil-containing waste
 Disposal Method: Disposal, Other
 Tons: .0500
 Facility County: Santa Clara

[Click this hyperlink](#) while viewing on your computer to access
 1 additional CA_HAZNET: record(s) in the EDR Site Report.

**FX1468
 NNW
 > 1
 10336 ft.**

**2380 EMBARCADERO RD.
 PALO ALTO, CA**

**CHMIRS S100184232
 N/A**

Site 9 of 13 in cluster FX

**Relative:
 Lower**

CHMIRS:
 OES Incident Number: 9990692
 OES notification: Not reported
 OES Date: Not reported
 OES Time: Not reported
 Incident Date: 21-NOV-88
Date Completed: 21-NOV-88
 Property Use: 099
 Agency Id Number: 43060
 Agency Incident Number: 3045
 Time Notified: 1100
 Time Completed: 1900
 Surrounding Area: 099
 Estimated Temperature: 55
 Property Management: C

**Actual:
 7 ft.**

Map ID
Direction
Distance
Distance (ft.)
Elevation Site

MAP FINDINGS

Database(s) EDR ID Number
EPA ID Number

(Continued)

S100184232

Special Studies 1: Not reported
Special Studies 2: Not reported
Special Studies 3: Not reported
Special Studies 4: Not reported
Special Studies 5: Not reported
Special Studies 6: Not reported
More Than Two Substances Involved?: N
Resp Agency Personnel # Of Decontaminated: Not reported
Responding Agency Personnel # Of Injuries: Not reported
Responding Agency Personnel # Of Fatalities: Not reported
Others Number Of Decontaminated: Not reported
Others Number Of Injuries: Not reported
Others Number Of Fatalities: Not reported
Vehicle Make/year: Not reported
Vehicle License Number: Not reported
Vehicle State: Not reported
Vehicle Id Number: Not reported
CA/DOT/PUC/ICC Number: Not reported
Company Name: Not reported
Reporting Officer Name/ID: ROSEMARY MANINGS
Report Date: 23-NOV-88
Comments: Y
Facility Telephone: 415 329-2184
Waterway Involved: Not reported
Waterway: Not reported
Spill Site: Not reported
Cleanup By: Not reported
Containment: Not reported
What Happened: Not reported
Type: Not reported
Measure: Not reported
Other: Not reported
Date/Time: Not reported
Year: 88-92
Agency: Not reported
Incident Date: Not reported
Admin Agency: Not reported
Amount: Not reported
Contained: Not reported
Site Type: Not reported
E Date: 14-FEB-89
Substance: Not reported
Quantity Released: Not reported
BBLs: Not reported
Cups: Not reported
CUFT: Not reported
Gallons: Not reported
Grams: Not reported
Pounds: Not reported
Liters: Not reported
Ounces: Not reported
Pints: Not reported
Quarts: Not reported
Sheen: Not reported
Tons: Not reported
Unknown: Not reported
Description: Not reported

Map ID
 Direction
 Distance
 Distance (ft.)
 Elevation Site

MAP FINDINGS

Database(s) EDR ID Number
 EPA ID Number

(Continued)

S100184232

Evacuations: Not reported
 Number of Injuries: Not reported
 Number of Fatalities: Not reported
 Description: Not reported

FX1469
 NNW
 > 1
 10336 ft.

WPI PACKAGING AND MAINTENANCE COMPANY
2380 EMBARCADERO ROAD
PALO ALTO, CA 94303

FINDS 1004442681
110010461892

Site 10 of 13 in cluster FX

Relative:
 Lower

FINDS:
 Other Pertinent Environmental Activity Identified at Site

Actual:
 7 ft.

The NEI (National Emissions Inventory) database contains information on stationary and mobile sources that emit criteria air pollutants and their precursors, as well as hazardous air pollutants (HAPs).

FX1470
 NNW
 > 1
 10336 ft.

PALO ALTO GAS RECOVERY C/O EDS
2380 EMBARCADERO RD
PALO ALTO, CA 94303

HAZNET S100941832
N/A

Site 11 of 13 in cluster FX

Relative:
 Lower

HAZNET:
 Gepaid: CAL000045480
 Contact: PALO ALTO LANDFILL GA
 Telephone: 0000000000
 Facility Addr2: Not reported
 Mailing Name: Not reported
 Mailing Address: 2380 EMBARCADERO RD
 Mailing City,St,Zip: PALO ALTO, CA 943030000
 Gen County: Santa Clara
 TSD EPA ID: CAD980887418
 TSD County: 1
 Waste Category: Not reported
 Disposal Method: Transfer Station
 Tons: .0000
 Facility County: Santa Clara

Actual:
 7 ft.

Gepaid: CAL000045480
 Contact: PALO ALTO LANDFILL GA
 Telephone: 0000000000
 Facility Addr2: Not reported
 Mailing Name: Not reported
 Mailing Address: 2380 EMBARCADERO RD
 Mailing City,St,Zip: PALO ALTO, CA 943030000
 Gen County: Santa Clara
 TSD EPA ID: CAD980887418
 TSD County: 1
 Waste Category: Waste oil and mixed oil
 Disposal Method: Recycler
 Tons: 1.3135
 Facility County: Santa Clara

Map ID
Direction
Distance
Distance (ft.)
Elevation Site

MAP FINDINGS

Database(s) EDR ID Number
EPA ID Number

PALO ALTO GAS RECOVERY C/O EDS (Continued)

S100941832

Gepaid: CAL000045480
Contact: PALO ALTO LANDFILL GA
Telephone: 0000000000
Facility Addr2: Not reported
Mailing Name: Not reported
Mailing Address: 2380 EMBARCADERO RD
Mailing City,St,Zip: PALO ALTO, CA 943030000
Gen County: Santa Clara
TSD EPA ID: CAD980887418
TSD County: 1
Waste Category: Aqueous solution with less than 10% total organic residues
Disposal Method: Not reported
Tons: 1.6680
Facility County: Santa Clara

Gepaid: CAL000045480
Contact: PALO ALTO LANDFILL GA
Telephone: 0000000000
Facility Addr2: Not reported
Mailing Name: Not reported
Mailing Address: 2380 EMBARCADERO RD
Mailing City,St,Zip: PALO ALTO, CA 943030000
Gen County: Santa Clara
TSD EPA ID: CAD059494310
TSD County: Santa Clara
Waste Category: Unspecified oil-containing waste
Disposal Method: Not reported
Tons: 1.6054
Facility County: Santa Clara

Gepaid: CAL000045480
Contact: PALO ALTO LANDFILL GA
Telephone: 0000000000
Facility Addr2: Not reported
Mailing Name: Not reported
Mailing Address: 2380 EMBARCADERO RD
Mailing City,St,Zip: PALO ALTO, CA 943030000
Gen County: Santa Clara
TSD EPA ID: CAD059494310
TSD County: Santa Clara
Waste Category: Unspecified oil-containing waste
Disposal Method: Disposal, Other
Tons: .2293
Facility County: Santa Clara

[Click this hyperlink](#) while viewing on your computer to access additional CA_HAZNET: detail in the EDR Site Report.

Map ID
 Direction
 Distance
 Distance (ft.)
 Elevation

MAP FINDINGS

Site

Database(s)

EDR ID Number
 EPA ID Number

FX1471
NNW
> 1
10336 ft.

CTY PALO ALTO, MUNICIPAL LANDFILL/RECYCL
2380 EMBARCADERO RD
PALO ALTO, CA 94303

HAZNET

S103959322
N/A

Site 12 of 13 in cluster FX

Relative:
Lower

HAZNET:

Actual:
7 ft.

<p>Gepaid: CAL000071520 Contact: SEAN KENNEDY/MGR ENVIR PROGRAM Telephone: 6504965937 Facility Addr2: Not reported Mailing Name: Not reported Mailing Address: PO BOX 10250 Mailing City,St,Zip: PALO ALTO, CA 943030862 Gen County: Santa Clara TSD EPA ID: Not reported TSD County: Santa Cruz Waste Category: Unspecified aqueous solution Disposal Method: Recycler Tons: 0.91 Facility County: Not reported</p> <p>Gepaid: CAL000071520 Contact: CITY OF PALO ALTO Telephone: 4154966980 Facility Addr2: Not reported Mailing Name: Not reported Mailing Address: PO BOX 10250 Mailing City,St,Zip: PALO ALTO, CA 943030862 Gen County: Santa Clara TSD EPA ID: CAT080014079 TSD County: 7 Waste Category: Aqueous solution with 10% or more total organic residues Disposal Method: Transfer Station Tons: .0750 Facility County: Santa Clara</p> <p>Gepaid: CAL000071520 Contact: CITY OF PALO ALTO Telephone: 4154966980 Facility Addr2: Not reported Mailing Name: Not reported Mailing Address: PO BOX 10250 Mailing City,St,Zip: PALO ALTO, CA 943030862 Gen County: Santa Clara TSD EPA ID: CAT080014079 TSD County: 7 Waste Category: Hydrocarbon solvents (benzene, hexane, Stoddard, etc.) Disposal Method: Transfer Station Tons: .2500 Facility County: Santa Clara</p> <p>Gepaid: CAL000071520 Contact: CITY OF PALO ALTO Telephone: 4154966980 Facility Addr2: Not reported Mailing Name: Not reported Mailing Address: PO BOX 10250 Mailing City,St,Zip: PALO ALTO, CA 943030862</p>	<p>Site 12 of 13 in cluster FX</p>
---	------------------------------------

Map ID
Direction
Distance
Distance (ft.)
Elevation Site

MAP FINDINGS

Database(s) EDR ID Number
EPA ID Number

CTY PALO ALTO, MUNICIPAL LANDFILL/RECYCL (Continued)

S103959322

Gen County: Santa Clara
TSD EPA ID: CAD009452657
TSD County: San Mateo
Waste Category: Unspecified organic liquid mixture
Disposal Method: Recycler
Tons: 2.7521
Facility County: Santa Clara

Gepaid: CAL000071520
Contact: CITY OF PALO ALTO
Telephone: 4154966980
Facility Addr2: Not reported
Mailing Name: Not reported
Mailing Address: PO BOX 10250
Mailing City,St,Zip: PALO ALTO, CA 943030862
Gen County: Santa Clara
TSD EPA ID: CAD043260702
TSD County: San Mateo
Waste Category: Unspecified oil-containing waste
Disposal Method: Recycler
Tons: 3.3360
Facility County: Santa Clara

[Click this hyperlink](#) while viewing on your computer to access 11 additional CA_HAZNET: record(s) in the EDR Site Report.

**FX1472
NNW
> 1
10336 ft.**

**PALO ALTO MUNI REFUSE DSPL AREA
2380 EMBARCADERO RD
PALO ALTO, CA 94303**

**CERC-NFRAP 1002851015
CAD980637029**

Site 13 of 13 in cluster FX

**Relative:
Lower**

CERC-NFRAP:
Site ID: 0901865
Federal Facility: Not a Federal Facility
NPL Status: Not on the NPL
Non NPL Status: NFRAP

**Actual:
7 ft.**

CERCLIS-NFRAP Site Contact Name(s):

Contact Name: Matt Mitguard
Contact Tel: (415) 972-3096
Contact Title: Site Assessment Manager (SAM)

Contact Name: Jere Johnson
Contact Tel: (415) 972-3094
Contact Title: Site Assessment Manager (SAM)

CERCLIS-NFRAP Site Alias Name(s):

Alias Name: PALO ALTO MUNI SAN LDFL
Alias Address: Not reported
CA
Alias Name: PALO ALTO REFUSE DSPL AREA
Alias Address: Not reported
CA

Site Description: Not reported

CERCLIS-NFRAP Assessment History:

Map ID
 Direction
 Distance
 Distance (ft.)
 Elevation

MAP FINDINGS

PALO ALTO MUNI REFUSE DSPL AREA (Continued)

EDR ID Number
 EPA ID Number

Database(s)

1002851015

Action: DISCOVERY
 Date Started: Not reported
 Date Completed: 06/01/1981
 Priority Level: Not reported

Action: ARCHIVE SITE
 Date Started: Not reported
 Date Completed: 09/01/1987
 Priority Level: Not reported

Action: PRELIMINARY ASSESSMENT
 Date Started: 08/01/1986
 Date Completed: 09/01/1987
 Priority Level: NFRAP (No Further Remedial Action Planned)

GH1473
WNW
> 1
10336 ft.

ECOLE FRANCO-AMERICAINE
870 N CALIFORNIA
PALO ALTO, CA 94303

FINDS 1004444605
110011491938

Site 1 of 3 in cluster GH

Relative:
Higher

FINDS:
 Other Pertinent Environmental Activity Identified at Site

Actual:
17 ft.

NCDB (National Compliance Data Base) supports implementation of the Federal Insecticide, Fungicide, and Rodenticide Act (FIFRA) and the Toxic Substances Control Act (TSCA). The system tracks inspections in regions and states with cooperative agreements, enforcement actions, and settlements.

GH1474
WNW
> 1
10336 ft.

TERMAN MIDDLE
870 N. CALIFORNIA AVE.
PALO ALTO, CA 94303

FINDS 1008306206
110021946974

Site 2 of 3 in cluster GH

Relative:
Higher

FINDS:
 Other Pertinent Environmental Activity Identified at Site

Actual:
17 ft.

NCES (National Center for Education Statistics) is the primary federal entity for collecting and analyzing data related to education in the United States and other nations and the institute of education sciences.

MAP FINDINGS

Map ID
 Direction
 Distance
 Distance (ft.)
 Elevation

Database(s) EDR ID Number
 EPA ID Number

GH1475 **TERMAN MIDDLESCHOOL**
WNW **870 N CALIFORNIA AVE**
> 1 **PALO ALTO, CA 94303**
10336 ft.

HAZNET **S107141886**
 N/A

Site 3 of 3 in cluster GH

Relative:
Higher

HAZNET:
 Gepaid: CAC002566746
 Contact: AUGIE LAGOS
 Telephone: 6503293956
 Facility Addr2: Not reported
 Mailing Name: Not reported
 Mailing Address: 25 CHURCHILL AVE
 Mailing City,St,Zip: PALO ALTO, CA 94306
 Gen County: Santa Clara
 TSD EPA ID: CAC000153023
 TSD County: Santa Clara
 Waste Category: Asbestos-containing waste
 Disposal Method: Disposal, Land Fill
 Tons: 1.68
 Facility County: Santa Clara

Actual:
17 ft.

Gepaid: CAC002566746
 Contact: AUGIE LAGOS
 Telephone: 6503293956
 Facility Addr2: Not reported
 Mailing Name: Not reported
 Mailing Address: 25 CHURCHILL AVE
 Mailing City,St,Zip: PALO ALTO, CA 94306
 Gen County: Santa Clara
 TSD EPA ID: CAL000153023
 TSD County: Santa Clara
 Waste Category: Asbestos-containing waste
 Disposal Method: Disposal, Land Fill
 Tons: 2.52
 Facility County: Santa Clara

GB1476 **PARK AVE MOTORS**
WSW **3250 PARK BLVD**
> 1 **PALO ALTO, CA 94306**
10337 ft.

RCRA-SQG **1007200763**
 CAR000151357

Site 5 of 13 in cluster GB

Relative:
Higher

RCRA-SQG:
 Date form received by agency: 02/24/2004
 Facility name: PARK AVE MOTORS
 Facility address: 3250 PARK BLVD
 PALO ALTO, CA 94306
 EPA ID: CAR000151357
 Contact: STEVE KIRKSEY
 Contact address: 3250 PARK BLVD
 PALO ALTO, CA 94306
 Contact country: US
 Contact telephone: 650-494-0311
 Contact email: KIRKSEYS@AUTONATION.COM
 EPA Region: 09
 Classification: Small Small Quantity Generator
 Description: Handler: generates more than 100 and less than 1000 kg of hazardous waste during any calendar month and accumulates less than 6000 kg of hazardous waste at any time; or generates 100 kg or less of hazardous

Actual:
24 ft.

Map ID
Direction
Distance
Distance (ft.)
Elevation Site

MAP FINDINGS

Database(s) EDR ID Number
EPA ID Number

PARK AVE MOTORS (Continued)

1007200763

waste during any calendar month, and accumulates more than 1000 kg of hazardous waste at any time

Owner/Operator Summary:

Owner/operator name: PARK AVE MOTORS INC
Owner/operator address: Not reported
Not reported
Owner/operator country: US
Owner/operator telephone: Not reported
Legal status: Private
Owner/Operator Type: Operator
Owner/Op start date: 03/01/2004
Owner/Op end date: Not reported

Owner/operator name: WSJ PROP
Owner/operator address: Not reported
Not reported
Owner/operator country: US
Owner/operator telephone: Not reported
Legal status: Private
Owner/Operator Type: Owner
Owner/Op start date: 01/01/1980
Owner/Op end date: Not reported

Handler Activities Summary:

U.S. importer of hazardous waste: No
Mixed waste (haz. and radioactive): No
Recycler of hazardous waste: No
Transporter of hazardous waste: No
Treater, storer or disposer of HW: No
Underground injection activity: No
On-site burner exemption: No
Furnace exemption: No
Used oil fuel burner: No
Used oil processor: No
User oil refiner: No
Used oil fuel marketer to burner: No
Used oil Specification marketer: No
Used oil transfer facility: No
Used oil transporter: No
Off-site waste receiver: Commercial status unknown

Hazardous Waste Summary:

Waste code: D001
Waste name: IGNITABLE HAZARDOUS WASTES ARE THOSE WASTES WHICH HAVE A FLASHPOINT OF LESS THAN 140 DEGREES FAHRENHEIT AS DETERMINED BY A PENSKEY-MARTENS CLOSED CUP FLASH POINT TESTER. ANOTHER METHOD OF DETERMINING THE FLASH POINT OF A WASTE IS TO REVIEW THE MATERIAL SAFETY DATA SHEET, WHICH CAN BE OBTAINED FROM THE MANUFACTURER OR DISTRIBUTOR OF THE MATERIAL. LACQUER THINNER IS AN EXAMPLE OF A COMMONLY USED SOLVENT WHICH WOULD BE CONSIDERED AS IGNITABLE HAZARDOUS WASTE.

Waste code: D008
Waste name: LEAD

Violation Status: No violations found

MAP FINDINGS

Map ID			
Direction			
Distance			
Distance (ft.)			
Elevation	Site	Database(s)	EDR ID Number EPA ID Number

GB1477	PARK AVE MOTORS	FINDS	1007249666
WSW	3250 PARK BLVD	HAZNET	110017217135
> 1	PALO ALTO, CA 94306		
10337 ft.			

Site 6 of 13 in cluster GB

Relative: FINDS:
Higher Other Pertinent Environmental Activity Identified at Site

Actual: California - Hazardous Waste Tracking System - Datamart
24 ft.

RCRAInfo is a national information system that supports the Resource Conservation and Recovery Act (RCRA) program through the tracking of events and activities related to facilities that generate, transport, and treat, store, or dispose of hazardous waste. RCRAInfo allows RCRA program staff to track the notification, permit, compliance, and corrective action activities required under RCRA.

HAZNET:

Gepaid: CAR000151357
 Contact: STEVE KIRKSEY
 Telephone: 6504940311
 Facility Addr2: Not reported
 Mailing Name: Not reported
 Mailing Address: 3250 PARK BLVD
 Mailing City,St,Zip: PALO ALTO, CA 943060000
 Gen County: Santa Clara
 TSD EPA ID: CA0000084517
 TSD County: Sacramento
 Waste Category: Hydrocarbon solvents (benzene, hexane, Stoddard, etc.)
 Disposal Method: H14
 Tons: 0
 Facility County: Santa Clara

GI1478	PACIFIC BELL	RCRA-SQG	1000251157
WSW	3350 BIRCH STREET	FINDS	CAT080019896
> 1	PALO ALTO, CA 94306	HAZNET	
10343 ft.		UST	
	Site 1 of 5 in cluster GI	CA FID UST	
Relative:		HIST UST	
Higher		SWEEPS UST	

Actual: RCRA-SQG:
31 ft. Date form received by agency: 09/01/1996
 Facility name: PACIFIC BELL
 Facility address: 3350 BIRCH STREET
 PALO ALTO, CA 94306
 EPA ID: CAT080019896
 Mailing address: 2 NORTH SECOND ST ROOM 1125
 SAN JOSE, CA 95113
 Contact: Not reported
 Contact address: Not reported
 Not reported
 Contact country: Not reported
 Contact telephone: Not reported
 Contact email: Not reported
 EPA Region: 09
 Classification: Small Small Quantity Generator

Map ID
Direction
Distance
Distance (ft.)
Elevation

MAP FINDINGS

PACIFIC BELL (Continued)

EDR ID Number
EPA ID Number

Database(s)

1000251157

Description: Handler: generates more than 100 and less than 1000 kg of hazardous waste during any calendar month and accumulates less than 6000 kg of hazardous waste at any time; or generates 100 kg or less of hazardous waste during any calendar month, and accumulates more than 1000 kg of hazardous waste at any time

Owner/Operator Summary:

Owner/operator name: THE PACIFIC TELEPHONE AND TELEGRAPH CO
Owner/operator address: NOT REQUIRED
NOT REQUIRED, ME 99999
Owner/operator country: Not reported
Owner/operator telephone: (415) 555-1212
Legal status: Private
Owner/Operator Type: Owner
Owner/Op start date: Not reported
Owner/Op end date: Not reported

Owner/operator name: NOT REQUIRED
Owner/operator address: NOT REQUIRED
NOT REQUIRED, ME 99999
Owner/operator country: Not reported
Owner/operator telephone: (415) 555-1212
Legal status: Private
Owner/Operator Type: Operator
Owner/Op start date: Not reported
Owner/Op end date: Not reported

Handler Activities Summary:

U.S. importer of hazardous waste: Unknown
Mixed waste (haz. and radioactive): Unknown
Recycler of hazardous waste: No
Transporter of hazardous waste: No
Treater, storer or disposer of HW: No
Underground injection activity: No
On-site burner exemption: Unknown
Furnace exemption: Unknown
Used oil fuel burner: No
Used oil processor: No
User oil refiner: No
Used oil fuel marketer to burner: No
Used oil Specification marketer: No
Used oil transfer facility: No
Used oil transporter: No
Off-site waste receiver: Commercial status unknown

Historical Generators:

Date form received by agency: 01/19/1981
Facility name: PACIFIC BELL
Classification: Large Quantity Generator

Violation Status: No violations found

FINDS:

Other Pertinent Environmental Activity Identified at Site

Map ID
Direction
Distance
Distance (ft.)
Elevation Site

MAP FINDINGS

Database(s) EDR ID Number
EPA ID Number

PACIFIC BELL (Continued)

1000251157

RCRAInfo is a national information system that supports the Resource Conservation and Recovery Act (RCRA) program through the tracking of events and activities related to facilities that generate, transport, and treat, store, or dispose of hazardous waste. RCRAInfo allows RCRA program staff to track the notification, permit, compliance, and corrective action activities required under RCRA.

HAZNET:

Gepaid: CAT080019896
Contact: PACIFIC BELL
Telephone: 9258236161
Facility Addr2: Not reported
Mailing Name: Not reported
Mailing Address: RM 3E000
Mailing City,St,Zip: SAN RAMON, CA 945830995
Gen County: Santa Clara
TSD EPA ID: CAD050806850
TSD County: Los Angeles
Waste Category: Polychlorinated biphenyls and material containing PCB's
Disposal Method: Not reported
Tons: .0242
Facility County: Santa Clara

Gepaid: CAT080019896
Contact: SHARON BAYLE/STAFF ASSOC
Telephone: 9258675741
Facility Addr2: Not reported
Mailing Name: Not reported
Mailing Address: PO BOX 5095 RM 3E000
Mailing City,St,Zip: SAN RAMON, CA 945830995
Gen County: Santa Clara
TSD EPA ID: CAD009452657
TSD County: San Mateo
Waste Category: Liquids with pH <UN-> 2
Disposal Method: Recycler
Tons: 0.03
Facility County: Not reported

Gepaid: CAT080019896
Contact: SHARON BAYLE/STAFF ASSOC
Telephone: 9258675741
Facility Addr2: Not reported
Mailing Name: Not reported
Mailing Address: PO BOX 5095 RM 3E000
Mailing City,St,Zip: SAN RAMON, CA 945830995
Gen County: Santa Clara
TSD EPA ID: Not reported
TSD County: Alameda
Waste Category: Asbestos-containing waste
Disposal Method: Disposal, Land Fill
Tons: 0.42
Facility County: Not reported

Gepaid: CAT080019896
Contact: PACIFIC BELL
Telephone: 9258236161

Map ID
Direction
Distance
Distance (ft.)
Elevation Site

MAP FINDINGS

Database(s) EDR ID Number
EPA ID Number

PACIFIC BELL (Continued)

1000251157

Facility Addr2: Not reported
Mailing Name: Not reported
Mailing Address: RM 3E000
Mailing City,St,Zip: SAN RAMON, CA 945830995
Gen County: Santa Clara
TSD EPA ID: CAD028409019
TSD County: Los Angeles
Waste Category: Other organic solids
Disposal Method: Transfer Station
Tons: .8428
Facility County: Santa Clara

Gepaid: CAT080019896
Contact: PACIFIC BELL
Telephone: 9258236161
Facility Addr2: Not reported
Mailing Name: Not reported
Mailing Address: RM 3E000
Mailing City,St,Zip: SAN RAMON, CA 945830995
Gen County: Santa Clara
TSD EPA ID: CAD028409019
TSD County: Los Angeles
Waste Category: Other organic solids
Disposal Method: Transfer Station
Tons: 0.4214
Facility County: Santa Clara

[Click this hyperlink](#) while viewing on your computer to access
5 additional CA_HAZNET: record(s) in the EDR Site Report.

UST:

Local Agency: Palo Alto, Santa Clara County
Facility ID: 43-006-001349

CA FID UST:

Facility ID: 43010954
Regulated By: UTNKA
Regulated ID: 00036909
Cortese Code: Not reported
SIC Code: Not reported
Facility Phone: 4155426758
Mail To: Not reported
Mailing Address: 370 003RD ST
Mailing Address 2: Not reported
Mailing City,St,Zip: PALO ALTO 94306
Contact: Not reported
Contact Phone: Not reported
DUNs Number: Not reported
NPDES Number: Not reported
EPA ID: Not reported
Comments: Not reported
Status: Active

HIST UST:

Region: STATE
Facility ID: 00000036909

Map ID
Direction
Distance
Distance (ft.)
Elevation Site

MAP FINDINGS

Database(s) EDR ID Number
EPA ID Number

PACIFIC BELL (Continued)

1000251157

Facility Type: Other
Other Type: SIC 4800
Total Tanks: 0001
Contact Name: E.J. KOEHLER
Telephone: 4155426758
Owner Name: PACIFIC BELL
Owner Address: 370 THIRD STREET
Owner City,St,Zip: SAN FRANCISCO, CA 94107

Tank Num: 001
Container Num: D-69-10K
Year Installed: 1969
Tank Capacity: 00010000
Tank Used for: PRODUCT
Type of Fuel: DIESEL
Tank Construction: Not reported
Leak Detection: Visual

Tank Num: 002
Container Num: 1
Year Installed: 1969
Tank Capacity: 00010000
Tank Used for: PRODUCT
Type of Fuel: DIESEL
Tank Construction: Not reported
Leak Detection: None

SWEEPS UST:

Status: Not reported
Comp Number: 36909
Number: Not reported
Board Of Equalization: 44-031914
Ref Date: Not reported
Act Date: Not reported
Created Date: Not reported
Tank Status: Not reported
Owner Tank Id: Not reported
Swrcb Tank Id: 43-006-036909-000001
Actv Date: Not reported
Capacity: 10000
Tank Use: M.V. FUEL
Stg: PRODUCT
Content: DIESEL
Number Of Tanks: 1

Status: A
Comp Number: 36909
Number: 1
Board Of Equalization: 44-031914
Ref Date: 10-10-93
Act Date: 03-04-94
Created Date: 02-29-88
Tank Status: A
Owner Tank Id: 1
Swrcb Tank Id: 43-006-036909-000002
Actv Date: 07-01-85
Capacity: 10000

Map ID
 Direction
 Distance
 Distance (ft.)
 Elevation Site

MAP FINDINGS

Database(s) EDR ID Number
 EPA ID Number

PACIFIC BELL (Continued)

1000251157

Tank Use: M.V. FUEL
 Stg: P
 Content: DIESEL
 Number Of Tanks: 2

Status: A
 Comp Number: 36909
 Number: 1
 Board Of Equalization: 44-031914
 Ref Date: 10-10-93
 Act Date: 03-04-94
 Created Date: 02-29-88
 Tank Status: A
 Owner Tank Id: D-93-10K
 Swrcb Tank Id: 43-006-036909-000003
 Actv Date: 10-10-93
 Capacity: 10000
 Tank Use: M.V. FUEL
 Stg: P
 Content: DIESEL
 Number Of Tanks: Not reported

GI1479
WSW
> 1
10343 ft.

PACIFIC BELL TELEPHONE CO DBA AT&T CALIF
3350 BIRCH ST
PALO ALTO, CA 94306

HAZNET S108752316
N/A

Site 2 of 5 in cluster GI

Relative:
Higher

Actual:
31 ft.

HAZNET:
 Gepaid: CAT080019896
 Contact: EH & S RECORDKEEPER-RRC
 Telephone: 8005669347
 Facility Addr2: Not reported
 Mailing Name: Not reported
 Mailing Address: 308 S AKARD RM 900
 Mailing City,St,Zip: DALLAS, TX 752025399
 Gen County: Santa Clara
 TSD EPA ID: CAD009452657
 TSD County: San Mateo
 Waste Category: Unspecified oil-containing waste
 Disposal Method: Recycler
 Tons: 0.1
 Facility County: Santa Clara

GI1480
WSW
> 1
10343 ft.

PACIFIC BELL
3350 BIRCH STREET
PALO ALTO, CA 94306

EMI S107621651
N/A

Site 3 of 5 in cluster GI

Relative:
Higher

Actual:
31 ft.

EMI:
 Year: 2004
 Carbon Monoxide Emissions Tons/Yr: 43
 Air Basin: SF
 Facility ID: 13501
 Air District Name: BA

Map ID
 Direction
 Distance
 Distance (ft.)
 Elevation Site

MAP FINDINGS

Database(s) EDR ID Number
 EPA ID Number

PACIFIC BELL (Continued)

S107621651

SIC Code: 4813
 Air District Name: BAY AREA AQMD
 Community Health Air Pollution Info System: Not reported
 Consolidated Emission Reporting Rule: Not reported
 Total Organic Hydrocarbon Gases Tons/Yr: 0
 Reactive Organic Gases Tons/Yr: 0
 Carbon Monoxide Emissions Tons/Yr: 0
 NOX - Oxides of Nitrogen Tons/Yr: 0.001
 SOX - Oxides of Sulphur Tons/Yr: 0
 Particulate Matter Tons/Yr: 0
 Part. Matter 10 Micrometers & Smlr Tons/Yr: 0

Year: 2005
 Carbon Monoxide Emissions Tons/Yr: 43
 Air Basin: SF
 Facility ID: 13501
 Air District Name: BA
 SIC Code: 4813
 Air District Name: BAY AREA AQMD
 Community Health Air Pollution Info System: Not reported
 Consolidated Emission Reporting Rule: Not reported
 Total Organic Hydrocarbon Gases Tons/Yr: 0
 Reactive Organic Gases Tons/Yr: 0
 Carbon Monoxide Emissions Tons/Yr: 0
 NOX - Oxides of Nitrogen Tons/Yr: .001
 SOX - Oxides of Sulphur Tons/Yr: 0
 Particulate Matter Tons/Yr: 0
 Part. Matter 10 Micrometers & Smlr Tons/Yr: 0

GF1481
SE
> 1
10355 ft.

RAISCH PRODUCTS
1101 L'AVENIDA AVENUE
MOUNTAIN VIEW, CA 94042

EMI S106837969
N/A

Site 4 of 11 in cluster GF

Relative:
Higher

EMI:
 Year: 1987
 Carbon Monoxide Emissions Tons/Yr: 43
 Air Basin: SF
 Facility ID: 67
 Air District Name: BA
 SIC Code: 2951
 Air District Name: BAY AREA AQMD
 Community Health Air Pollution Info System: Not reported
 Consolidated Emission Reporting Rule: Not reported
 Total Organic Hydrocarbon Gases Tons/Yr: 3
 Reactive Organic Gases Tons/Yr: 2
 Carbon Monoxide Emissions Tons/Yr: 2
 NOX - Oxides of Nitrogen Tons/Yr: 6
 SOX - Oxides of Sulphur Tons/Yr: 0
 Particulate Matter Tons/Yr: 10
 Part. Matter 10 Micrometers & Smlr Tons/Yr: 4

Year: 1990
 Carbon Monoxide Emissions Tons/Yr: 43
 Air Basin: SF
 Facility ID: 67
 Air District Name: BA

Actual:
27 ft.

Map ID
 Direction
 Distance
 Distance (ft.)
 Elevation Site

MAP FINDINGS

Database(s) EDR ID Number
 EPA ID Number

RAISCH PRODUCTS (Continued)

S106837969

SIC Code: 2951
 Air District Name: BAY AREA AQMD
 Community Health Air Pollution Info System: Not reported
 Consolidated Emission Reporting Rule: Not reported
 Total Organic Hydrocarbon Gases Tons/Yr: 3
 Reactive Organic Gases Tons/Yr: 3
 Carbon Monoxide Emissions Tons/Yr: 2
 NOX - Oxides of Nitrogen Tons/Yr: 6
 SOX - Oxides of Sulphur Tons/Yr: 0
 Particulate Matter Tons/Yr: 10
 Part. Matter 10 Micrometers & Smlr Tons/Yr: 4

**GB1482
 WSW
 > 1
 10359 ft.**

**PARK AVENUE MOTORS
 3241 PARK AVE
 PALO ALTO, CA 94306**

**RCRA-SQG 1004677569
 FINDS CAR000098996**

Site 7 of 13 in cluster GB

**Relative:
 Higher**

RCRA-SQG:

Date form received by agency: 06/25/2001

**Actual:
 24 ft.**

Facility name: PARK AVENUE MOTORS
 Facility address: 3241 PARK AVE
 PALO ALTO, CA 94306
 EPA ID: CAR000098996
 Mailing address: 3290 PARK AVE
 PALO ALTO, CA 94306
 Contact: STEVE KIRKSEY
 Contact address: 3290 PARK AVE
 PALO ALTO, CA 94306

Contact country: US
 Contact telephone: (650) 494-0311
 Contact email: Not reported
 EPA Region: 09
 Classification: Small Small Quantity Generator

Description: Handler: generates more than 100 and less than 1000 kg of hazardous waste during any calendar month and accumulates less than 6000 kg of hazardous waste at any time; or generates 100 kg or less of hazardous waste during any calendar month, and accumulates more than 1000 kg of hazardous waste at any time

Owner/Operator Summary:

Owner/operator name: SMYTHE EUROPEAN INC
 Owner/operator address: 4600 STEVENS CREEK
 SAN JOSE, CA 95117
 Owner/operator country: Not reported
 Owner/operator telephone: (408) 983-5220
 Legal status: Private
 Owner/Operator Type: Owner
 Owner/Op start date: Not reported
 Owner/Op end date: Not reported

Handler Activities Summary:

U.S. importer of hazardous waste: Unknown
 Mixed waste (haz. and radioactive): Unknown
 Recycler of hazardous waste: No
 Transporter of hazardous waste: No
 Treater, storer or disposer of HW: No

Map ID
 Direction
 Distance
 Distance (ft.)
 Elevation

MAP FINDINGS

PARK AVENUE MOTORS (Continued)

EDR ID Number
 EPA ID Number

Database(s)

1004677569

Underground injection activity: No
 On-site burner exemption: Unknown
 Furnace exemption: Unknown
 Used oil fuel burner: No
 Used oil processor: No
 User oil refiner: No
 Used oil fuel marketer to burner: No
 Used oil Specification marketer: No
 Used oil transfer facility: No
 Used oil transporter: No
 Off-site waste receiver: Commercial status unknown

Hazardous Waste Summary:

Waste code: D001
 Waste name: IGNITABLE HAZARDOUS WASTES ARE THOSE WASTES WHICH HAVE A FLASHPOINT OF LESS THAN 140 DEGREES FAHRENHEIT AS DETERMINED BY A PENSKEY-MARTENS CLOSED CUP FLASH POINT TESTER. ANOTHER METHOD OF DETERMINING THE FLASH POINT OF A WASTE IS TO REVIEW THE MATERIAL SAFETY DATA SHEET, WHICH CAN BE OBTAINED FROM THE MANUFACTURER OR DISTRIBUTOR OF THE MATERIAL. LACQUER THINNER IS AN EXAMPLE OF A COMMONLY USED SOLVENT WHICH WOULD BE CONSIDERED AS IGNITABLE HAZARDOUS WASTE.

Waste code: D002
 Waste name: A WASTE WHICH HAS A PH OF LESS THAN 2 OR GREATER THAN 12.5 IS CONSIDERED TO BE A CORROSIVE HAZARDOUS WASTE. SODIUM HYDROXIDE, A CAUSTIC SOLUTION WITH A HIGH PH, IS OFTEN USED BY INDUSTRIES TO CLEAN OR DEGREASE PARTS. HYDROCHLORIC ACID, A SOLUTION WITH A LOW PH, IS USED BY MANY INDUSTRIES TO CLEAN METAL PARTS PRIOR TO PAINTING. WHEN THESE CAUSTIC OR ACID SOLUTIONS BECOME CONTAMINATED AND MUST BE DISPOSED, THE WASTE WOULD BE A CORROSIVE HAZARDOUS WASTE.

Violation Status: No violations found

FINDS:

Other Pertinent Environmental Activity Identified at Site

California - Hazardous Waste Tracking System - Datamart

RCRAInfo is a national information system that supports the Resource Conservation and Recovery Act (RCRA) program through the tracking of events and activities related to facilities that generate, transport, and treat, store, or dispose of hazardous waste. RCRAInfo allows RCRA program staff to track the notification, permit, compliance, and corrective action activities required under RCRA.

GB1483 BARRON PARK AUTO SVC
WSW 3241 PARK AVE
> 1 PALO ALTO, CA 94306
10359 ft.

HAZNET S103652854
N/A

**Relative:
 Higher**

Site 8 of 13 in cluster GB

HAZNET:
 Gepaid: CAL000011972
 Contact: JOHN F DUGGAN/GORDAN ASTOLFI
 Telephone: 0000000000
 Facility Addr2: Not reported
 Mailing Name: Not reported

**Actual:
 24 ft.**

Map ID
Direction
Distance
Distance (ft.)
Elevation Site

MAP FINDINGS

Database(s) EDR ID Number
EPA ID Number

BARRON PARK AUTO SVC (Continued)

S103652854

Mailing Address: 3241 PARK BLVD
Mailing City,St,Zip: PALO ALTO, CA 943060000
Gen County: Santa Clara
TSD EPA ID: CAD009452657
TSD County: San Mateo
Waste Category: Unspecified organic liquid mixture
Disposal Method: Recycler
Tons: .4587
Facility County: Santa Clara

Gepaid: CAL000011972
Contact: JOHN F DUGGAN/GORDAN ASTOLFI
Telephone: 0000000000
Facility Addr2: Not reported
Mailing Name: Not reported
Mailing Address: 3241 PARK BLVD
Mailing City,St,Zip: PALO ALTO, CA 943060000
Gen County: Santa Clara
TSD EPA ID: CAD009452657
TSD County: San Mateo
Waste Category: Unspecified organic liquid mixture
Disposal Method: Recycler
Tons: .3753
Facility County: Santa Clara

Gepaid: CAL000011972
Contact: JOHN F DUGGAN/GORDAN ASTOLFI
Telephone: 0000000000
Facility Addr2: Not reported
Mailing Name: Not reported
Mailing Address: 3241 PARK BLVD
Mailing City,St,Zip: PALO ALTO, CA 943060000
Gen County: Santa Clara
TSD EPA ID: CAD009452657
TSD County: San Mateo
Waste Category: Unspecified organic liquid mixture
Disposal Method: Recycler
Tons: .3753
Facility County: Santa Clara

Gepaid: CAL000011972
Contact: JOHN F DUGGAN/GORDAN ASTOLFI
Telephone: 0000000000
Facility Addr2: Not reported
Mailing Name: Not reported
Mailing Address: 3241 PARK BLVD
Mailing City,St,Zip: PALO ALTO, CA 943060000
Gen County: Santa Clara
TSD EPA ID: CAD009452657
TSD County: San Mateo
Waste Category: Unspecified organic liquid mixture
Disposal Method: Recycler
Tons: .4170
Facility County: Santa Clara

MAP FINDINGS

Map ID
 Direction
 Distance
 Distance (ft.)
 Elevation

Site

Database(s)

EDR ID Number
 EPA ID Number

BARRON PARK AUTO SVC (Continued)

S103652854

[Click this hyperlink](#) while viewing on your computer to access
 -1 additional CA_HAZNET: record(s) in the EDR Site Report.

GF1484
 SE
 > 1
 10387 ft.

1060 LA'AVENIDA
 1060 LA'AVENIDA
 MOUNTAIN VIEW, CA

ERNS 90185531
 N/A

Site 5 of 11 in cluster GF

Relative:
 Higher

[Click this hyperlink](#) while viewing on your computer to access
 additional ERNS detail in the EDR Site Report.

Actual:
 27 ft.

GF1485
 SE
 > 1
 10387 ft.

1060 LA'AVENIDA
 1060 LA'AVENIDA
 MOUNTAIN VIEW, CA

ERNS 90466052
 N/A

Site 6 of 11 in cluster GF

Relative:
 Higher

[Click this hyperlink](#) while viewing on your computer to access
 additional ERNS detail in the EDR Site Report.

Actual:
 27 ft.

GF1486
 SE
 > 1
 10387 ft.

1060 LA AVENIDA
 1060 LA AVENIDA
 MOUNTAIN VIEW, CA 94043

ERNS 90188136
 N/A

Site 7 of 11 in cluster GF

Relative:
 Higher

[Click this hyperlink](#) while viewing on your computer to access
 additional ERNS detail in the EDR Site Report.

Actual:
 27 ft.

GJ1487
 SSW
 > 1
 10387 ft.

UNION BANK
 4291 EL CAMINO REAL
 PALO ALTO, CA 94306

HAZNET S103659160
 N/A

Site 1 of 8 in cluster GJ

Relative:
 Higher

HAZNET:

Gepaid: CAC000760632
 Contact: UNION BANK
 Telephone: 0000000000
 Facility Addr2: Not reported
 Mailing Name: Not reported
 Mailing Address: 530 "B" ST, #1350
 Mailing City,St,Zip: SAN DIEGO, CA 921010000
 Gen County: Santa Clara
 TSD EPA ID: CAD982042475
 TSD County: Solano
 Waste Category: Asbestos-containing waste
 Disposal Method: Disposal, Land Fill
 Tons: 5.8996
 Facility County: Santa Clara

Actual:
 64 ft.

MAP FINDINGS

Map ID
 Direction
 Distance
 Distance (ft.)
 Elevation

Site

Database(s)

EDR ID Number
 EPA ID Number

GF1488
SE
> 1
10400 ft.

COAST TOOL COMPANY
1090 L'AVENIDA_AVE
MOUNTAIN VIEW, CA 94043

HAZNET **S103622262**
N/A

Site 8 of 11 in cluster GF

Relative:
Higher

HAZNET:

Actual:
27 ft.

Gepaid: CAC001002624
 Contact: COAST TOOL COMPANY
 Telephone: 0000000000
 Facility Addr2: Not reported
 Mailing Name: Not reported
 Mailing Address: 2099 EDISON AVE
 Mailing City,St,Zip: SAN LEANDRO, CA 945770000
 Gen County: Santa Clara
 TSD EPA ID: CAD009452657
 TSD County: San Mateo
 Waste Category: Off-specification, aged, or surplus organics
 Disposal Method: Disposal, Other
 Tons: 1.1466
 Facility County: Santa Clara

Gepaid: CAC001002624
 Contact: COAST TOOL COMPANY
 Telephone: 0000000000
 Facility Addr2: Not reported
 Mailing Name: Not reported
 Mailing Address: 2099 EDISON AVE
 Mailing City,St,Zip: SAN LEANDRO, CA 945770000
 Gen County: Santa Clara
 TSD EPA ID: CAD009452657
 TSD County: San Mateo
 Waste Category: Not reported
 Disposal Method: Disposal, Other
 Tons: .7506
 Facility County: Santa Clara

GD1489
SE
> 1
10434 ft.

RAYMOND VIRGILI
1055 SAN LEANDRO AVE
MOUNTAIN VIEW, CA 94703

HAZNET **S103621529**
N/A

Site 7 of 7 in cluster GD

Relative:
Higher

HAZNET:

Actual:
34 ft.

Gepaid: CAC001110184
 Contact: RAYMOND VIRGILI
 Telephone: 0000000000
 Facility Addr2: Not reported
 Mailing Name: Not reported
 Mailing Address: 1351 UNIVERSITY DR
 Mailing City,St,Zip: MENLO PARK, CA 940250000
 Gen County: Santa Clara
 TSD EPA ID: CAD044429835
 TSD County: Los Angeles
 Waste Category: Unspecified organic liquid mixture
 Disposal Method: Recycler
 Tons: .1251
 Facility County: Santa Clara

Gepaid: CAC001110184

Map ID
 Direction
 Distance
 Distance (ft.)
 Elevation Site

MAP FINDINGS

Database(s) EDR ID Number
 EPA ID Number

RAYMOND VIRGILI (Continued)

S103621529

Contact: RAYMOND VIRGILI
 Telephone: 0000000000
 Facility Addr2: Not reported
 Mailing Name: Not reported
 Mailing Address: 1351 UNIVERSITY DR
 Mailing City,St,Zip: MENLO PARK, CA 940250000
 Gen County: Santa Clara
 TSD EPA ID: CAD044429835
 TSD County: Los Angeles
 Waste Category: Off-specification, aged, or surplus organics
 Disposal Method: Treatment, Incineration
 Tons: .2710
 Facility County: Santa Clara

GB1490
WSW
> 1
10438 ft.

PRODIGY PRESS INC
270 LAMBERT STREET
PALO ALTO, CA 94306

HAZNET S103982764
EMI N/A

Site 9 of 13 in cluster GB

Relative:
Higher

HAZNET:
 Gepaid: CAL000091606
 Contact: ALIREZA AZADAN
 Telephone: 4159495111
 Facility Addr2: Not reported
 Mailing Name: Not reported
 Mailing Address: 270 LAMBERT STREET
 Mailing City,St,Zip: PALO ALTO, CA 943060000
 Gen County: Santa Clara
 TSD EPA ID: CAD070148432
 TSD County: 1
 Waste Category: Photochemicals/photoprocessing waste
 Disposal Method: Recycler
 Tons: .2293
 Facility County: Santa Clara

Actual:
26 ft.

EMI:
 Year: 2003
 Carbon Monoxide Emissions Tons/Yr: 43
 Air Basin: SF
 Facility ID: 15320
 Air District Name: BA
 SIC Code: 4841
 Air District Name: BAY AREA AQMD
 Community Health Air Pollution Info System: Not reported
 Consolidated Emission Reporting Rule: Not reported
 Total Organic Hydrocarbon Gases Tons/Yr: 0
 Reactive Organic Gases Tons/Yr: 0
 Carbon Monoxide Emissions Tons/Yr: 0
 NOX - Oxides of Nitrogen Tons/Yr: 0
 SOX - Oxides of Sulphur Tons/Yr: 0
 Particulate Matter Tons/Yr: 0
 Part. Matter 10 Micrometers & Smlr Tons/Yr: 0

 Year: 2004
 Carbon Monoxide Emissions Tons/Yr: 43
 Air Basin: SF

Map ID
 Direction
 Distance
 Distance (ft.)
 Elevation Site

MAP FINDINGS

Database(s) EDR ID Number
 EPA ID Number

PRODIGY PRESS INC (Continued)

S103982764

Facility ID: 15320
 Air District Name: BA
 SIC Code: 4841
 Air District Name: BAY AREA AQMD
 Community Health Air Pollution Info System: Not reported
 Consolidated Emission Reporting Rule: Not reported
 Total Organic Hydrocarbon Gases Tons/Yr: 0.007
 Reactive Organic Gases Tons/Yr: 0.0006398
 Carbon Monoxide Emissions Tons/Yr: 0.002
 NOX - Oxides of Nitrogen Tons/Yr: 0.016
 SOX - Oxides of Sulphur Tons/Yr: 0
 Particulate Matter Tons/Yr: 0
 Part. Matter 10 Micrometers & Smlr Tons/Yr: 0

Year: 2005
 Carbon Monoxide Emissions Tons/Yr: 43
 Air Basin: SF
 Facility ID: 15320
 Air District Name: BA
 SIC Code: 4841
 Air District Name: BAY AREA AQMD
 Community Health Air Pollution Info System: Not reported
 Consolidated Emission Reporting Rule: Not reported
 Total Organic Hydrocarbon Gases Tons/Yr: .014
 Reactive Organic Gases Tons/Yr: .0012796
 Carbon Monoxide Emissions Tons/Yr: .004
 NOX - Oxides of Nitrogen Tons/Yr: .033
 SOX - Oxides of Sulphur Tons/Yr: 0
 Particulate Matter Tons/Yr: 0
 Part. Matter 10 Micrometers & Smlr Tons/Yr: 0

GK1491 ARCO SERVICE STATION #6050
SE 790 NO. SHORELINE
> 1 MOUNTAIN VIEW, CA 91351
10448 ft.

Notify 65 S100179328
N/A

Relative: Site 1 of 11 in cluster GK

Higher Notify 65:
 Date Reported: Not reported
 Staff Initials: Not reported
Actual: Board File Number: Not reported
42 ft. Facility Type: Not reported
 Discharge Date: Not reported
 Incident Description: 91351

GB1492 WSJ PROPERTIES
WSW 3200 PARK BLVD
> 1 PALO ALTO, CA 94306
10453 ft.

HAZNET S103652538
N/A

Relative: Site 10 of 13 in cluster GB

Higher HAZNET:
 Gepaid: CAC001305584
Actual: Contact: WSJ PROPERTIES
23 ft. Telephone: 0000000000
 Facility Addr2: Not reported

Map ID
 Direction
 Distance
 Distance (ft.)
 Elevation Site

MAP FINDINGS

Database(s) EDR ID Number
 EPA ID Number

WSJ PROPERTIES (Continued)

S103652538

Mailing Name: Not reported
 Mailing Address: 3201 ASH ST
 Mailing City,St,Zip: PALO ALTO, CA 943060000
 Gen County: Santa Clara
 TSD EPA ID: NVD982358483
 TSD County: 99
 Waste Category: Unspecified oil-containing waste
 Disposal Method: Not reported
 Tons: 34.0897
 Facility County: Santa Clara

GB1493
WSW
> 1
10460 ft.

PALO ALTO ELECTRIC MOTOR
3197 PARK BLVD
PALO ALTO, CA 94306

HAZNET S102812462
N/A

Site 11 of 13 in cluster GB

Relative:
Higher

HAZNET:

Actual:
23 ft.

Gepaid: CAL000042902
 Contact: DOUGLAS DIXON
 Telephone: 4154935585
 Facility Addr2: Not reported
 Mailing Name: Not reported
 Mailing Address: 3197 PARK BLVD
 Mailing City,St,Zip: PALO ALTO, CA 943062233
 Gen County: Santa Clara
 TSD EPA ID: CAD980887418
 TSD County: Alameda
 Waste Category: Waste oil and mixed oil
 Disposal Method: Recycler
 Tons: 0.97
 Facility County: Not reported

Gepaid: CAL000042902
 Contact: DOUGLAS DIXON
 Telephone: 4154935585
 Facility Addr2: Not reported
 Mailing Name: Not reported
 Mailing Address: 3197 PARK BLVD
 Mailing City,St,Zip: PALO ALTO, CA 943062233
 Gen County: Santa Clara
 TSD EPA ID: Not reported
 TSD County: Santa Clara
 Waste Category: Waste oil and mixed oil
 Disposal Method: Recycler
 Tons: 0.52
 Facility County: Not reported

Gepaid: CAL000042902
 Contact: SPALLETTA MARIA
 Telephone: 4154935585
 Facility Addr2: Not reported
 Mailing Name: Not reported
 Mailing Address: 3197 PARK BLVD
 Mailing City,St,Zip: PALO ALTO, CA 943062233
 Gen County: Santa Clara
 TSD EPA ID: CAD980887418
 TSD County: 1

Map ID
Direction
Distance
Distance (ft.)
Elevation Site

MAP FINDINGS

Database(s) EDR ID Number
EPA ID Number

PALO ALTO ELECTRIC MOTOR (Continued)

S102812462

Waste Category: Waste oil and mixed oil
Disposal Method: Recycler
Tons: 1.2510
Facility County: Santa Clara

Gepaid: CAL000042902
Contact: SPALLETTA MARIA
Telephone: 4154935585
Facility Addr2: Not reported
Mailing Name: Not reported
Mailing Address: 3197 PARK BLVD
Mailing City,St,Zip: PALO ALTO, CA 943062233
Gen County: Santa Clara
TSD EPA ID: CAL000161743
TSD County: Santa Clara
Waste Category: Waste oil and mixed oil
Disposal Method: Recycler
Tons: 0.834
Facility County: Santa Clara

Gepaid: CAL000042902
Contact: DOUGLAS DIXON
Telephone: 4154935585
Facility Addr2: Not reported
Mailing Name: Not reported
Mailing Address: 3197 PARK BLVD
Mailing City,St,Zip: PALO ALTO, CA 943062233
Gen County: Santa Clara
TSD EPA ID: CAL000190816
TSD County: Santa Clara
Waste Category: Waste oil and mixed oil
Disposal Method: Recycler
Tons: 0.22
Facility County: Santa Clara

[Click this hyperlink](#) while viewing on your computer to access additional CA_HAZNET: detail in the EDR Site Report.

GB1494
WSW
> 1
10470 ft.

ARTS BODYCRAFT INC
280 LAMBERT AVE
PALO ALTO, CA 94306

HAZNET S103649070
N/A

Site 12 of 13 in cluster GB

Relative:
Higher

HAZNET:
Gepaid: CAD063539217
Contact: GARY A DICKOW MANAGER
Telephone: 6504934459
Facility Addr2: Not reported
Mailing Name: Not reported
Mailing Address: 280 LAMBERT AVE
Mailing City,St,Zip: PALO ALTO, CA 943062216
Gen County: Santa Clara
TSD EPA ID: CA0000084517
TSD County: Sacramento
Waste Category: Not reported
Disposal Method: Transfer Station
Tons: Not reported

Actual:
26 ft.

Map ID
Direction
Distance
Distance (ft.)
Elevation Site

MAP FINDINGS

Database(s) EDR ID Number
EPA ID Number

ARTS BODYCRAFT INC (Continued)

S103649070

Facility County: Not reported

Gepaid: CAD063539217
Contact: ARTS BODYCRAFT INC
Telephone: 6504934459
Facility Addr2: Not reported
Mailing Name: Not reported
Mailing Address: 280 LAMBERT AVE
Mailing City,St,Zip: PALO ALTO, CA 943062216
Gen County: Santa Clara
TSD EPA ID: CA0000084517
TSD County: Sacramento
Waste Category: Oxygenated solvents (acetone, butanol, ethyl acetate, etc.)
Disposal Method: Transfer Station
Tons: .6420
Facility County: Santa Clara

Gepaid: CAD063539217
Contact: ARTS BODYCRAFT INC
Telephone: 6504934459
Facility Addr2: Not reported
Mailing Name: Not reported
Mailing Address: 280 LAMBERT AVE
Mailing City,St,Zip: PALO ALTO, CA 943062216
Gen County: Santa Clara
TSD EPA ID: CAD009452657
TSD County: San Mateo
Waste Category: Unspecified solvent mixture Waste
Disposal Method: Recycler
Tons: .2126
Facility County: Santa Clara

Gepaid: CAD063539217
Contact: ARTS BODYCRAFT INC
Telephone: 6504934459
Facility Addr2: Not reported
Mailing Name: Not reported
Mailing Address: 280 LAMBERT AVE
Mailing City,St,Zip: PALO ALTO, CA 943062216
Gen County: Santa Clara
TSD EPA ID: CAD008252405
TSD County: Los Angeles
Waste Category: Unspecified solvent mixture Waste
Disposal Method: Recycler
Tons: .0708
Facility County: Santa Clara

Gepaid: CAD063539217
Contact: ARTS BODYCRAFT INC
Telephone: 6504934459
Facility Addr2: Not reported
Mailing Name: Not reported
Mailing Address: 280 LAMBERT AVE
Mailing City,St,Zip: PALO ALTO, CA 943062216
Gen County: Santa Clara
TSD EPA ID: CAD059494310
TSD County: Santa Clara

Map ID
 Direction
 Distance
 Distance (ft.)
 Elevation Site

MAP FINDINGS

Database(s) EDR ID Number
 EPA ID Number

ARTS BODYCRAFT INC (Continued)

S103649070

Waste Category: Unspecified oil-containing waste
 Disposal Method: Transfer Station
 Tons: .2500
 Facility County: Santa Clara

[Click this hyperlink](#) while viewing on your computer to access
 16 additional CA_HAZNET: record(s) in the EDR Site Report.

GB1495 ARTS BODYCRAFT INC
WSW 280 LAMBERT AVENUE
> 1 PALO ALTO, CA 94306
10471 ft.

FINDS 1004442382
EMI 110002411694

Site 13 of 13 in cluster GB

**Relative:
 Higher**

FINDS:
 Other Pertinent Environmental Activity Identified at Site

**Actual:
 26 ft.**

The NEI (National Emissions Inventory) database contains information on stationary and mobile sources that emit criteria air pollutants and their precursors, as well as hazardous air pollutants (HAPs).

EMI:

Year: 1990
 Carbon Monoxide Emissions Tons/Yr: 43
 Air Basin: SF
 Facility ID: 5542
 Air District Name: BA
 SIC Code: 7532
 Air District Name: BAY AREA AQMD
 Community Health Air Pollution Info System: Not reported
 Consolidated Emission Reporting Rule: Not reported
 Total Organic Hydrocarbon Gases Tons/Yr: 1
 Reactive Organic Gases Tons/Yr: 1
 Carbon Monoxide Emissions Tons/Yr: 0
 NOX - Oxides of Nitrogen Tons/Yr: 0
 SOX - Oxides of Sulphur Tons/Yr: 0
 Particulate Matter Tons/Yr: 0
 Part. Matter 10 Micrometers & Smlr Tons/Yr: 0

Year: 1993
 Carbon Monoxide Emissions Tons/Yr: 43
 Air Basin: SF
 Facility ID: 5542
 Air District Name: BA
 SIC Code: 7532
 Air District Name: BAY AREA AQMD
 Community Health Air Pollution Info System: Not reported
 Consolidated Emission Reporting Rule: Not reported
 Total Organic Hydrocarbon Gases Tons/Yr: 1
 Reactive Organic Gases Tons/Yr: 1
 Carbon Monoxide Emissions Tons/Yr: 0
 NOX - Oxides of Nitrogen Tons/Yr: 0
 SOX - Oxides of Sulphur Tons/Yr: 0
 Particulate Matter Tons/Yr: 0
 Part. Matter 10 Micrometers & Smlr Tons/Yr: 0

Map ID
Direction
Distance
Distance (ft.)
Elevation

MAP FINDINGS

Database(s)
EDR ID Number
EPA ID Number

ARTS BODYCRAFT INC (Continued)

1004442382

Year: 1995
Carbon Monoxide Emissions Tons/Yr: 43
Air Basin: SF
Facility ID: 5542
Air District Name: BA
SIC Code: 7532
Air District Name: BAY AREA AQMD
Community Health Air Pollution Info System: Not reported
Consolidated Emission Reporting Rule: Not reported
Total Organic Hydrocarbon Gases Tons/Yr: 1
Reactive Organic Gases Tons/Yr: 1
Carbon Monoxide Emissions Tons/Yr: 0
NOX - Oxides of Nitrogen Tons/Yr: 0
SOX - Oxides of Sulphur Tons/Yr: 0
Particulate Matter Tons/Yr: 0
Part. Matter 10 Micrometers & Smlr Tons/Yr: 0

Year: 1996
Carbon Monoxide Emissions Tons/Yr: 43
Air Basin: SF
Facility ID: 5542
Air District Name: BA
SIC Code: 7532
Air District Name: BAY AREA AQMD
Community Health Air Pollution Info System: Not reported
Consolidated Emission Reporting Rule: Not reported
Total Organic Hydrocarbon Gases Tons/Yr: 1
Reactive Organic Gases Tons/Yr: 1
Carbon Monoxide Emissions Tons/Yr: 0
NOX - Oxides of Nitrogen Tons/Yr: 0
SOX - Oxides of Sulphur Tons/Yr: 0
Particulate Matter Tons/Yr: 0
Part. Matter 10 Micrometers & Smlr Tons/Yr: 0

Year: 1997
Carbon Monoxide Emissions Tons/Yr: 43
Air Basin: SF
Facility ID: 5542
Air District Name: BA
SIC Code: 7532
Air District Name: BAY AREA AQMD
Community Health Air Pollution Info System: Not reported
Consolidated Emission Reporting Rule: Not reported
Total Organic Hydrocarbon Gases Tons/Yr: 1
Reactive Organic Gases Tons/Yr: 1
Carbon Monoxide Emissions Tons/Yr: 0
NOX - Oxides of Nitrogen Tons/Yr: 0
SOX - Oxides of Sulphur Tons/Yr: 0
Particulate Matter Tons/Yr: 0
Part. Matter 10 Micrometers & Smlr Tons/Yr: 0

Year: 1998
Carbon Monoxide Emissions Tons/Yr: 43
Air Basin: SF
Facility ID: 5542
Air District Name: BA
SIC Code: 7532

Map ID
Direction
Distance
Distance (ft.)
Elevation

MAP FINDINGS

Database(s)
EDR ID Number
EPA ID Number

ARTS BODYCRAFT INC (Continued)

1004442382

Air District Name: BAY AREA AQMD
Community Health Air Pollution Info System: Not reported
Consolidated Emission Reporting Rule: Not reported
Total Organic Hydrocarbon Gases Tons/Yr: 1
Reactive Organic Gases Tons/Yr: 1
Carbon Monoxide Emissions Tons/Yr: 0
NOX - Oxides of Nitrogen Tons/Yr: 0
SOX - Oxides of Sulphur Tons/Yr: 0
Particulate Matter Tons/Yr: 0
Part. Matter 10 Micrometers & Smlr Tons/Yr: 0

Year: 1999
Carbon Monoxide Emissions Tons/Yr: 43
Air Basin: SF
Facility ID: 5542
Air District Name: BA
SIC Code: 7532
Air District Name: BAY AREA AQMD
Community Health Air Pollution Info System: Not reported
Consolidated Emission Reporting Rule: Not reported
Total Organic Hydrocarbon Gases Tons/Yr: 1
Reactive Organic Gases Tons/Yr: 1
Carbon Monoxide Emissions Tons/Yr: 0
NOX - Oxides of Nitrogen Tons/Yr: 0
SOX - Oxides of Sulphur Tons/Yr: 0
Particulate Matter Tons/Yr: 0
Part. Matter 10 Micrometers & Smlr Tons/Yr: 0

Year: 2000
Carbon Monoxide Emissions Tons/Yr: 43
Air Basin: SF
Facility ID: 5542
Air District Name: BA
SIC Code: 7532
Air District Name: BAY AREA AQMD
Community Health Air Pollution Info System: Not reported
Consolidated Emission Reporting Rule: Not reported
Total Organic Hydrocarbon Gases Tons/Yr: 1
Reactive Organic Gases Tons/Yr: 1
Carbon Monoxide Emissions Tons/Yr: 0
NOX - Oxides of Nitrogen Tons/Yr: 0
SOX - Oxides of Sulphur Tons/Yr: 0
Particulate Matter Tons/Yr: 0
Part. Matter 10 Micrometers & Smlr Tons/Yr: 0

Year: 2001
Carbon Monoxide Emissions Tons/Yr: 43
Air Basin: SF
Facility ID: 5542
Air District Name: BA
SIC Code: 7532
Air District Name: BAY AREA AQMD
Community Health Air Pollution Info System: Not reported
Consolidated Emission Reporting Rule: Not reported
Total Organic Hydrocarbon Gases Tons/Yr: 0
Reactive Organic Gases Tons/Yr: 0
Carbon Monoxide Emissions Tons/Yr: 0

Map ID
 Direction
 Distance
 Distance (ft.)
 Elevation Site

MAP FINDINGS

Database(s) EDR ID Number
 EPA ID Number

ARTS BODYCRAFT INC (Continued)

1004442382

NOX - Oxides of Nitrogen Tons/Yr:	0
SOX - Oxides of Sulphur Tons/Yr:	0
Particulate Matter Tons/Yr:	0
Part. Matter 10 Micrometers & Smlr Tons/Yr:	0
Year:	2002
Carbon Monoxide Emissions Tons/Yr:	43
Air Basin:	SF
Facility ID:	5542
Air District Name:	BA
SIC Code:	7532
Air District Name:	BAY AREA AQMD
Community Health Air Pollution Info System:	Not reported
Consolidated Emission Reporting Rule:	Not reported
Total Organic Hydrocarbon Gases Tons/Yr:	1
Reactive Organic Gases Tons/Yr:	1
Carbon Monoxide Emissions Tons/Yr:	0
NOX - Oxides of Nitrogen Tons/Yr:	0
SOX - Oxides of Sulphur Tons/Yr:	0
Particulate Matter Tons/Yr:	0
Part. Matter 10 Micrometers & Smlr Tons/Yr:	0
Year:	2003
Carbon Monoxide Emissions Tons/Yr:	43
Air Basin:	SF
Facility ID:	5542
Air District Name:	BA
SIC Code:	7532
Air District Name:	BAY AREA AQMD
Community Health Air Pollution Info System:	Not reported
Consolidated Emission Reporting Rule:	Not reported
Total Organic Hydrocarbon Gases Tons/Yr:	1
Reactive Organic Gases Tons/Yr:	1
Carbon Monoxide Emissions Tons/Yr:	0
NOX - Oxides of Nitrogen Tons/Yr:	0
SOX - Oxides of Sulphur Tons/Yr:	0
Particulate Matter Tons/Yr:	0
Part. Matter 10 Micrometers & Smlr Tons/Yr:	0
Year:	2004
Carbon Monoxide Emissions Tons/Yr:	43
Air Basin:	SF
Facility ID:	5542
Air District Name:	BA
SIC Code:	7532
Air District Name:	BAY AREA AQMD
Community Health Air Pollution Info System:	Not reported
Consolidated Emission Reporting Rule:	Not reported
Total Organic Hydrocarbon Gases Tons/Yr:	0.667
Reactive Organic Gases Tons/Yr:	0.5862342
Carbon Monoxide Emissions Tons/Yr:	0
NOX - Oxides of Nitrogen Tons/Yr:	0
SOX - Oxides of Sulphur Tons/Yr:	0
Particulate Matter Tons/Yr:	0
Part. Matter 10 Micrometers & Smlr Tons/Yr:	0
Year:	2005

Map ID
 Direction
 Distance
 Distance (ft.)
 Elevation Site

MAP FINDINGS

Database(s) EDR ID Number
 EPA ID Number

ARTS BODYCRAFT INC (Continued)

1004442382

Carbon Monoxide Emissions Tons/Yr: 43
 Air Basin: SF
 Facility ID: 5542
 Air District Name: BA
 SIC Code: 7532
 Air District Name: BAY AREA AQMD
 Community Health Air Pollution Info System: Not reported
 Consolidated Emission Reporting Rule: Not reported
 Total Organic Hydrocarbon Gases Tons/Yr: .377
 Reactive Organic Gases Tons/Yr: .3468226
 Carbon Monoxide Emissions Tons/Yr: 0
 NOX - Oxides of Nitrogen Tons/Yr: .001
 SOX - Oxides of Sulphur Tons/Yr: 0
 Particulate Matter Tons/Yr: 0
 Part. Matter 10 Micrometers & Smllr Tons/Yr: 0

**GJ1496
 SSW
 > 1
 10476 ft.**

**DOLLAR RENT A CAR
 4294 EL CAMINO REAL
 LOS ALTOS, CA 94022**

**HIST UST U001594124
 N/A**

Site 2 of 8 in cluster GJ

**Relative:
 Higher**

HIST UST:
 Region: STATE
 Facility ID: 00000036672
 Facility Type: Other
 Other Type: RENT A CAR
 Total Tanks: 0001
 Contact Name: FOLEY
 Telephone: 4159418890
 Owner Name: CARDINAL CALL CORP
 Owner Address: 4294 EL CAMINO ROAD
 Owner City,St,Zip: LOS ALTOS, CA 94022

**Actual:
 64 ft.**

Tank Num: 001
 Container Num: 1
 Year Installed: Not reported
 Tank Capacity: 00008000
 Tank Used for: PRODUCT
 Type of Fuel: UNLEADED
 Tank Construction: Not reported
 Leak Detection: None

**GJ1497
 SSW
 > 1
 10476 ft.**

**DOLLAR RENT A CAR
 4294 EL CAMINO REAL
 LOS ALTOS, CA 94022**

**CA FID UST S101594618
 SWEEPS UST N/A**

Site 3 of 8 in cluster GJ

**Relative:
 Higher**

CA FID UST:
 Facility ID: 43012037
 Regulated By: UTNKA
 Regulated ID: 00036672
 Cortese Code: Not reported
 SIC Code: Not reported
 Facility Phone: 4159418890

**Actual:
 64 ft.**

Map ID
 Direction
 Distance
 Distance (ft.)
 Elevation

MAP FINDINGS

DOLLAR RENT A CAR (Continued)

EDR ID Number
 EPA ID Number

Database(s)

S101594618

Mail To: Not reported
 Mailing Address: 4294 EL CAMINO REAL
 Mailing Address 2: Not reported
 Mailing City,St,Zip: LOS ALTOS 94022
 Contact: Not reported
 Contact Phone: Not reported
 DUNs Number: Not reported
 NPDES Number: Not reported
 EPA ID: Not reported
 Comments: Not reported
 Status: Active

SWEEPS UST:

Status: A
 Comp Number: 36672
 Number: 9
 Board Of Equalization: 44-025761
 Ref Date: 07-01-85
 Act Date: Not reported
 Created Date: 02-29-88
 Tank Status: A
 Owner Tank Id: 1
 Swrcb Tank Id: 43-000-036672-000001
 Actv Date: 07-01-85
 Capacity: 8000
 Tank Use: M.V. FUEL
 Stg: P
 Content: REG UNLEADED
 Number Of Tanks: 1

**1498
 SSW
 > 1
 10490 ft.**

**JC PENNEY
 UNKNOWN SAN ANTONIO RD / ALMA
 MOUNTAIN VIEW, CA 94043**

**Cortese S103723208
 N/A**

**Relative:
 Higher**

Cortese:
 Region: CORTESE
 Facility Addr2: UNKNOWN SAN ANTONIO RD & ALMA

**Actual:
 62 ft.**

**GL1499
 SSE
 > 1
 10490 ft.**

**WHISMAN-SFPUC TURNOUT 14 - F TREATMENT
 750 SAN PIERRE WAY
 MOUNTAIN VIEW, CA 94043**

**FINDS 1008164533
 110020596256**

**Relative:
 Higher**

Site 1 of 2 in cluster GL

FINDS:
 Other Pertinent Environmental Activity Identified at Site

**Actual:
 46 ft.**

SDWIS [WS] (Safe Drinking Water Information System (Water System)). Water Systems can have one or more water system facilities. The water system will purchase water from several facilities. Drinking water information is stored in EPA's SDWIS, which contains information about public water systems and their violations of EPA's regulations for safe drinking water. These statutes and accompanying regulations establish maximum contaminant levels (MCL), treatment techniques, and monitoring and reporting requirements to ensure that water provided to

MAP FINDINGS

Map ID
 Direction
 Distance
 Distance (ft.)
 Elevation

Site

Database(s)

EDR ID Number
 EPA ID Number

WHISMAN-SFPUC TURNOUT 14 - F TREATMENT (Continued)

1008164533

customers is safe for human consumption.

**GL1500
 SSE
 > 1
 10493 ft.**

**SIERRA ELEMENTARY & HIGH SCHOOL
 750 SAN PIERRE WAY
 MOUNTAIN VIEW, CA 94043**

**FINDS 1004444579
 110011786736**

Site 2 of 2 in cluster GL

**Relative:
 Higher**

FINDS:
 Other Pertinent Environmental Activity Identified at Site

**Actual:
 46 ft.**

NCDB (National Compliance Data Base) supports implementation of the Federal Insecticide, Fungicide, and Rodenticide Act (FIFRA) and the Toxic Substances Control Act (TSCA). The system tracks inspections in regions and states with cooperative agreements, enforcement actions, and settlements.

**GJ1501
 SSW
 > 1
 10500 ft.**

**PALO ALTO ACC-U-TUNE
 4200 EL CAMINO REAL
 PALO ALTO, CA 94304**

**CA FID UST S101623420
 SWEEPS UST N/A**

Site 4 of 8 in cluster GJ

**Relative:
 Higher**

CA FID UST:
 Facility ID: 43007659
 Regulated By: UTNKA
 Regulated ID: 00063776
 Cortese Code: Not reported
 SIC Code: Not reported
 Facility Phone: 4158563003
 Mail To: Not reported
 Mailing Address: 4200 EL CAMINO REAL
 Mailing Address 2: Not reported
 Mailing City,St,Zip: PALO ALTO 94304
 Contact: Not reported
 Contact Phone: Not reported
 DUNS Number: Not reported
 NPDES Number: Not reported
 EPA ID: Not reported
 Comments: Not reported
 Status: Active

**Actual:
 65 ft.**

SWEEPS UST:
 Status: A
 Comp Number: 63776
 Number: 9
 Board Of Equalization: Not reported
 Ref Date: 07-01-85
 Act Date: Not reported
 Created Date: 02-29-88
 Tank Status: A
 Owner Tank Id: 1
 Swrcb Tank Id: 43-006-063776-000001
 Actv Date: 07-01-85

Map ID
 Direction
 Distance
 Distance (ft.)
 Elevation Site

MAP FINDINGS

Database(s) EDR ID Number
 EPA ID Number

PALO ALTO ACC-U-TUNE (Continued)

S101623420

Capacity: 350
 Tank Use: OIL
 Stg: W
 Content: WASTE OIL
 Number Of Tanks: 1

**GM1502
 SE
 > 1
 10516 ft.**

**OLIN MESA CORPORATION
 1130 TERRA BELLA AVENUE
 MOUNTAIN VIEW, CA 94043**

**EMI S106836619
 N/A**

Site 1 of 17 in cluster GM

**Relative:
 Higher**

EMI:
 Year: 1987
 Carbon Monoxide Emissions Tons/Yr: 43
 Air Basin: SF
 Facility ID: 2163
 Air District Name: BA
 SIC Code: 3674
 Air District Name: BAY AREA AQMD
 Community Health Air Pollution Info System: Not reported
 Consolidated Emission Reporting Rule: Not reported
 Total Organic Hydrocarbon Gases Tons/Yr: 9
 Reactive Organic Gases Tons/Yr: 5
 Carbon Monoxide Emissions Tons/Yr: 0
 NOX - Oxides of Nitrogen Tons/Yr: 0
 SOX - Oxides of Sulphur Tons/Yr: 0
 Particulate Matter Tons/Yr: 1
 Part. Matter 10 Micrometers & Smllr Tons/Yr: 1

**Actual:
 39 ft.**

**GM1503
 SE
 > 1
 10516 ft.**

**OLIN MESA CORPORATION
 1130 TERRA BELLA
 MOUNTAIN VIEW, CA 94043**

**RCRA-SQG 1000305575
 FINDS CAD981395205**

Site 2 of 17 in cluster GM

**Relative:
 Higher**

RCRA-SQG:
 Date form received by agency: 06/07/1990
 Facility name: OLIN MESA CORPORATION
 Facility address: 1130 TERRA BELLA
 MOUNTAIN VIEW, CA 940430000
 EPA ID: CAD981395205
 Contact: CURT M RICHARDS
 Contact address: Not reported
 Not reported
 Contact country: Not reported
 Contact telephone: (415) 982-2234
 Contact email: Not reported
 EPA Region: 09
 Classification: Small Small Quantity Generator
 Description: Handler: generates more than 100 and less than 1000 kg of hazardous waste during any calendar month and accumulates less than 6000 kg of hazardous waste at any time; or generates 100 kg or less of hazardous waste during any calendar month, and accumulates more than 1000 kg of hazardous waste at any time

**Actual:
 39 ft.**

Map ID
Direction
Distance
Distance (ft.)
Elevation

MAP FINDINGS

OLIN MESA CORPORATION (Continued)

EDR ID Number
EPA ID Number

Database(s)

1000305575

Owner/Operator Summary:

Owner/operator name: OLIN CORPORATION
Owner/operator address: NOT REQUIRED
NOT REQUIRED, ME 99999
Owner/operator country: Not reported
Owner/operator telephone: (415) 555-1212
Legal status: Private
Owner/Operator Type: Owner
Owner/Op start date: Not reported
Owner/Op end date: Not reported

Owner/operator name: NOT REQUIRED
Owner/operator address: NOT REQUIRED
NOT REQUIRED, ME 99999
Owner/operator country: Not reported
Owner/operator telephone: (415) 555-1212
Legal status: Private
Owner/Operator Type: Operator
Owner/Op start date: Not reported
Owner/Op end date: Not reported

Handler Activities Summary:

U.S. importer of hazardous waste: Unknown
Mixed waste (haz. and radioactive): Unknown
Recycler of hazardous waste: Unknown
Transporter of hazardous waste: Unknown
Treater, storer or disposer of HW: No
Underground injection activity: Unknown
On-site burner exemption: Unknown
Furnace exemption: Unknown
Used oil fuel burner: Unknown
Used oil processor: Unknown
User oil refiner: Unknown
Used oil fuel marketer to burner: Unknown
Used oil Specification marketer: Unknown
Used oil transfer facility: Unknown
Used oil transporter: Unknown
Off-site waste receiver: Commercial status unknown

Historical Generators:

Date form received by agency: 04/14/1986
Facility name: OLIN MESA CORPORATION
Classification: Small Quantity Generator

Violation Status: No violations found

FINDS:

Other Pertinent Environmental Activity Identified at Site

RCRAInfo is a national information system that supports the Resource Conservation and Recovery Act (RCRA) program through the tracking of events and activities related to facilities that generate, transport, and treat, store, or dispose of hazardous waste. RCRAInfo allows RCRA program staff to track the notification, permit, compliance, and corrective action activities required under RCRA.

MAP FINDINGS

Map ID
 Direction
 Distance
 Distance (ft.)
 Elevation

Site

Database(s)

EDR ID Number
 EPA ID Number

GJ1504
SSW
> 1
10522 ft.

NATIONAL CAR RENTAL SYS.
4216 EL CAMINO REAL
PALO ALTO, CA 94303

HAZNET S101623403
CA FID UST N/A

Site 5 of 8 in cluster GJ

Relative:
Higher

HAZNET:

Actual:
65 ft.

Gepaid: CAC002560725
 Contact: ED MARIOTTI
 Telephone: 9734963499
 Facility Addr2: Not reported
 Mailing Name: Not reported
 Mailing Address: 6 SYLVAN WAY
 Mailing City,St,Zip: PARSIPPANY, NJ 7054
 Gen County: Santa Clara
 TSD EPA ID: CAD009452657
 TSD County: Santa Clara
 Waste Category: Unspecified organic liquid mixture
 Disposal Method: Recycler
 Tons: 0.45
 Facility County: Santa Clara

Gepaid: CAC002560725
 Contact: ED MARIOTTI
 Telephone: 9734963499
 Facility Addr2: Not reported
 Mailing Name: Not reported
 Mailing Address: 6 SYLVAN WAY
 Mailing City,St,Zip: PARSIPPANY, NJ 7054
 Gen County: Santa Clara
 TSD EPA ID: CAD009466392
 TSD County: Santa Clara
 Waste Category: Other empty containers 30 gallons or more
 Disposal Method: Recycler
 Tons: 1
 Facility County: Santa Clara

CA FID UST:
 Facility ID: 43006012
 Regulated By: UTNKA
 Regulated ID: 00058529
 Cortese Code: Not reported
 SIC Code: Not reported
 Facility Phone: 4154933012
 Mail To: Not reported
 Mailing Address: 4216 EL CAMINO REAL
 Mailing Address 2: Not reported
 Mailing City,St,Zip: PALO ALTO 94303
 Contact: Not reported
 Contact Phone: Not reported
 DUNs Number: Not reported
 NPDES Number: Not reported
 EPA ID: Not reported
 Comments: Not reported
 Status: Active

MAP FINDINGS

Map ID
 Direction
 Distance
 Distance (ft.)
 Elevation

Site

Database(s)

EDR ID Number
 EPA ID Number

GI1505
 WSW
 > 1
 10526 ft.

HELMINGS AUTO REPAIR
300 LAMBERT AVE
PALO ALTO, CA 94306

RCRA-SQG
FINDS
HAZNET

1000300043
CAD982496853

Site 4 of 5 in cluster GI

Relative:
Higher

RCRA-SQG:

Date form received by agency: 05/16/1990

Actual:
27 ft.

Facility name: HELMINGS AUTO REPAIR

Facility address: 300 LAMBERT AVE
 PALO ALTO, CA 94306

EPA ID: CAD982496853

Contact: ENVIRONMENTAL MANAGER

Contact address: 300 LAMBERT AVE
 PALO ALTO, CA 94306

Contact country: US

Contact telephone: (415) 494-0908

Contact email: Not reported

EPA Region: 09

Classification: Small Small Quantity Generator

Description: Handler: generates more than 100 and less than 1000 kg of hazardous waste during any calendar month and accumulates less than 6000 kg of hazardous waste at any time; or generates 100 kg or less of hazardous waste during any calendar month, and accumulates more than 1000 kg of hazardous waste at any time

Owner/Operator Summary:

Owner/operator name: HELMING ROBERT

Owner/operator address: NOT REQUIRED
 NOT REQUIRED, ME 99999

Owner/operator country: Not reported

Owner/operator telephone: (415) 555-1212

Legal status: Private

Owner/Operator Type: Owner

Owner/Op start date: Not reported

Owner/Op end date: Not reported

Owner/operator name: NOT REQUIRED

Owner/operator address: NOT REQUIRED
 NOT REQUIRED, ME 99999

Owner/operator country: Not reported

Owner/operator telephone: (415) 555-1212

Legal status: Private

Owner/Operator Type: Operator

Owner/Op start date: Not reported

Owner/Op end date: Not reported

Handler Activities Summary:

U.S. importer of hazardous waste: Unknown

Mixed waste (haz. and radioactive): Unknown

Recycler of hazardous waste: No

Transporter of hazardous waste: No

Treater, storer or disposer of HW: No

Underground injection activity: No

On-site burner exemption: Unknown

Furnace exemption: Unknown

Used oil fuel burner: No

Used oil processor: No

Map ID
Direction
Distance
Distance (ft.)
Elevation Site

MAP FINDINGS

Database(s) EDR ID Number
EPA ID Number

HELMINGS AUTO REPAIR (Continued)

1000300043

User oil refiner: No
Used oil fuel marketer to burner: No
Used oil Specification marketer: No
Used oil transfer facility: No
Used oil transporter: No
Off-site waste receiver: Commercial status unknown

Violation Status: No violations found

FINDS:

Other Pertinent Environmental Activity Identified at Site

RCRAInfo is a national information system that supports the Resource Conservation and Recovery Act (RCRA) program through the tracking of events and activities related to facilities that generate, transport, and treat, store, or dispose of hazardous waste. RCRAInfo allows RCRA program staff to track the notification, permit, compliance, and corrective action activities required under RCRA.

HAZNET:

Gepaid: CAD982496853
Contact: ROBERT HELMING
Telephone: 4154940908
Facility Addr2: Not reported
Mailing Name: Not reported
Mailing Address: 300 LAMBERT AVE
Mailing City,St,Zip: PALO ALTO, CA 943060000
Gen County: Santa Clara
TSD EPA ID: CAD009452657
TSD County: San Mateo
Waste Category: Unspecified organic liquid mixture
Disposal Method: Recycler
Tons: 1.8139
Facility County: Santa Clara

Gepaid: CAD982496853
Contact: ROBERT HELMING
Telephone: 4154940908
Facility Addr2: Not reported
Mailing Name: Not reported
Mailing Address: 300 LAMBERT AVE
Mailing City,St,Zip: PALO ALTO, CA 943060000
Gen County: Santa Clara
TSD EPA ID: CAD009452657
TSD County: San Mateo
Waste Category: Unspecified organic liquid mixture
Disposal Method: Recycler
Tons: 2.0016
Facility County: Santa Clara

Gepaid: CAD982496853
Contact: ROBERT HELMING
Telephone: 4154940908
Facility Addr2: Not reported
Mailing Name: Not reported
Mailing Address: 300 LAMBERT AVE

Map ID
 Direction
 Distance
 Distance (ft.)
 Elevation

MAP FINDINGS

HELMINGS AUTO REPAIR (Continued)

EDR ID Number
 EPA ID Number

Database(s)

1000300043

Mailing City,St,Zip: PALO ALTO, CA 943060000
 Gen County: Santa Clara
 TSD EPA ID: CAD009452657
 TSD County: San Mateo
 Waste Category: Unspecified organic liquid mixture
 Disposal Method: Not reported
 Tons: .4170
 Facility County: Santa Clara

Gepaid: CAD982496853
 Contact: ROBERT HELMING
 Telephone: 6504940908
 Facility Addr2: Not reported
 Mailing Name: Not reported
 Mailing Address: 2520-G WYANDOTTE ST
 Mailing City,St,Zip: MOUNTAIN VIEW, CA 940430000
 Gen County: Santa Clara
 TSD EPA ID: Not reported
 TSD County: Sacramento
 Waste Category: Aqueous solution with less than 10% total organic residues
 Disposal Method: Transfer Station
 Tons: 0.07
 Facility County: Not reported

Gepaid: CAD982496853
 Contact: ROBERT HELMING
 Telephone: 6504940908
 Facility Addr2: Not reported
 Mailing Name: Not reported
 Mailing Address: 2520-G WYANDOTTE ST
 Mailing City,St,Zip: MOUNTAIN VIEW, CA 940430000
 Gen County: Santa Clara
 TSD EPA ID: Not reported
 TSD County: San Mateo
 Waste Category: Unspecified organic liquid mixture
 Disposal Method: Recycler
 Tons: 0.97
 Facility County: Not reported

[Click this hyperlink](#) while viewing on your computer to access
 16 additional CA_HAZNET: record(s) in the EDR Site Report.

**GF1506
 SE
 > 1
 10535 ft.**

**KAISER SAND & GRAVEL
 1065 L'AVENIDA AVE
 MOUNTAIN VIEW, CA**

**HAZNET S105025084
 LUST N/A
 Cortese
 SLIC**

Site 9 of 11 in cluster GF

HIST LUST SANTA CLARA

**Relative:
 Higher**

HAZNET:

**Actual:
 27 ft.**

Gepaid: CAC002565180
 Contact: TOM GREEN
 Telephone: 4043646321
 Facility Addr2: Not reported
 Mailing Name: Not reported
 Mailing Address: 950 E PACES FERRY RD #2110
 Mailing City,St,Zip: ATLANTA, GA 30326
 Gen County: Santa Clara
 TSD EPA ID: CAD009466392

Map ID
Direction
Distance
Distance (ft.)
Elevation

MAP FINDINGS

Database(s)
EDR ID Number
EPA ID Number

KAISER SAND & GRAVEL (Continued)

S105025084

TSD County: Santa Clara
Waste Category: Other empty containers 30 gallons or more
Disposal Method: Not reported
Tons: 0.25
Facility County: Santa Clara

LUST:

Region: STATE
Case Type: Other ground water affected
Cross Street: Not reported
Enf Type: Not reported
Funding: SEL
How Discovered: Not reported
How Stopped: Not reported
Leak Cause: Not reported
Leak Source: Not reported
Global Id: T0608590132
Stop Date: Not reported
Confirm Leak: Not reported
Workplan: Not reported
Prelim Assess: 1985-12-27 00:00:00
Pollution Char: 1989-04-23 00:00:00
Remed Plan: Not reported
Remed Action: Not reported
Monitoring: Not reported
Close Date: 2001-04-03 00:00:00
Discover Date: Not reported
Enforcement Dt: Not reported
Release Date: 1985-12-27 00:00:00
Review Date: Not reported
Enter Date: Not reported
MTBE Date: 1998-05-29 00:00:00
GW Qualifier: =
Soil Qualifier: Not reported
Max MTBE GW ppb: 570
Max MTBE Soil ppb: Not reported
County: 43
Org Name: Not reported
Reg Board: San Francisco Bay Region
Status: Case Closed
Chemical: Gasoline
Contact Person: Not reported
Responsible Party: Lawrence W. Appleton
RP Address: PO Box 580
Interim: Not reported
Oversight Prgm: LUST
MTBE Class: Not reported
MTBE Conc: 2
MTBE Fuel: 1
MTBE Tested: MTBE Detected. Site tested for MTBE and MTBE detected
Staff: ZSC
Staff Initials: GC
Lead Agency: Local Agency
Local Agency: 43099L
Hydr Basin #: Not reported
Beneficial: MUN
Priority: Not reported

Map ID
Direction
Distance
Distance (ft.)
Elevation Site

MAP FINDINGS

Database(s) EDR ID Number
EPA ID Number

KAISER SAND & GRAVEL (Continued)

S105025084

Cleanup Fund Id: Not reported
Work Suspended: Not reported
Local Case #: 06S2W15F01f
Case Number: Not reported
Qty Leaked: Not reported
Abate Method: Not reported
Operator: Not reported
Water System Name: Not reported
Well Name: Not reported
Distance To Lust: 0
Waste Discharge Global ID: Not reported
Waste Disch Assigned Name: Not reported
Summary: Not reported

LUST:

Region: 2
Facility Status: Case Closed
Facility Id: Not reported
Case Number: 06S2W15F01f
How Discovered: Not reported
Leak Cause: Not reported
Leak Source: Not reported
Date Leak Confirmed: Not reported
Oversight Program: LUST
Prelim. Site Assesment Wokplan Submitted: Not reported
Preliminary Site Assesment Began: 12/27/1985
Pollution Characterization Began: 4/23/1989
Pollution Remediation Plan Submitted: Not reported
Date Remediation Action Underway: Not reported
Date Post Remedial Action Monitoring Began: Not reported

Cortese:

Region: CORTESE
Facility Addr2: 1065 L'AVENIDA AVE

SLIC:

Region: STATE
Global Id: SL18292713
Assigned Name: SLICSITE
Lead Agency Contact: Not reported
Lead Agency: Not reported
Lead Agency Case Number: Not reported
Responsible Party: USI PROPERTIES
Recent Dtw: Not reported
Substance Released: Not reported
Facility Status: Not reported

SLIC:

Region: 2
Facility ID: SL18292713
Facility Status: Not reported
Date Closed: Not reported
Local Case #: Not reported
How Discovered: Not reported
Leak Cause: Not reported

Map ID
 Direction
 Distance
 Distance (ft.)
 Elevation Site

MAP FINDINGS

Database(s) EDR ID Number
 EPA ID Number

KAISER SAND & GRAVEL (Continued)

S105025084

Leak Source: Not reported
 Date Confirmed: Not reported
 Date Prelim Site Assmnt Workplan Submitted: Not reported
 Date Preliminary Site Assessment Began: Not reported
 Date Pollution Characterization Began: Not reported
 Date Remediation Plan Submitted: Not reported
 Date Remedial Action Underway: Not reported
 Date Post Remedial Action Monitoring Began: Not reported

HIST LUST SANTA CLARA:

Region: SANTA CLARA
 SCVWD ID: 06S2W15F01
 Region Code: 2
 Oversight Agency: SCVWD
 Date Listed: 1986-01-01 00:00:00
 Closed Date: 2001-04-03 00:00:00

GG1507
WSW
 > 1
 10534 ft.

1X THE TAN GROUP
3630 EL CAMINO REAL
PALO ALTO, CA 94306

HAZNET S103655462
N/A

Site 2 of 2 in cluster GG

Relative:
Higher

HAZNET:
 Gepaid: CAC001077216
 Contact: FABER TAN
 Telephone: 4158582837
 Facility Addr2: Not reported
 Mailing Name: Not reported
 Mailing Address: 3630 EL CAMINO REAL
 Mailing City,St,Zip: PALO ALTO, CA 943060000
 Gen County: Santa Clara
 TSD EPA ID: CAD982042475
 TSD County: Solano
 Waste Category: Asbestos-containing waste
 Disposal Method: Disposal, Land Fill
 Tons: 1.6856
 Facility County: Santa Clara

Actual:
39 ft.

GN1508
SSW
 > 1
 10547 ft.

PALO ALTO BOWL
4329 EL CAMINO REAL
PALO ALTO, CA 94306

HAZNET S106090775
N/A

Site 1 of 11 in cluster GN

Relative:
Higher

HAZNET:
 Gepaid: CAL000042370
 Contact: --
 Telephone: --
 Facility Addr2: Not reported
 Mailing Name: Not reported
 Mailing Address: 4329 EL CAMINO REAL
 Mailing City,St,Zip: PALO ALTO, CA 943064407
 Gen County: Santa Clara
 TSD EPA ID: Not reported
 TSD County: Alameda

Actual:
65 ft.

Map ID
 Direction
 Distance
 Distance (ft.)
 Elevation Site

MAP FINDINGS

Database(s) EDR ID Number
 EPA ID Number

PALO ALTO BOWL (Continued)

S106090775

Waste Category: Hydrocarbon solvents (benzene, hexane, Stoddard, etc.)
 Disposal Method: Transfer Station
 Tons: 0.05
 Facility County: Not reported

Gepaid: CAL000042370
 Contact: REIKO GOLOBIC
 Telephone: 6505722435
 Facility Addr2: Not reported
 Mailing Name: Not reported
 Mailing Address: 4329 EL CAMINO REAL
 Mailing City,St,Zip: PALO ALTO, CA 943064407

Gen County: Santa Clara
 TSD EPA ID: CAD053044053
 TSD County: Santa Clara
 Waste Category: Hydrocarbon solvents (benzene, hexane, Stoddard, etc.)
 Disposal Method: Transfer Station
 Tons: 0.15
 Facility County: Santa Clara

GF1509 SE > 1 10561 ft.
SYMTRON CORPORATION
1060 L'AVENIDA
MOUNTAIN VIEW, CA 94043

EMI S106840418
N/A

Site 10 of 11 in cluster GF

Relative: Higher

EMI:
 Year: 1987
 Carbon Monoxide Emissions Tons/Yr: 43
 Air Basin: SF
 Facility ID: 700
 Air District Name: BA
 SIC Code: 3679
 Air District Name: BAY AREA AQMD
 Community Health Air Pollution Info System: Not reported
 Consolidated Emission Reporting Rule: Not reported
 Total Organic Hydrocarbon Gases Tons/Yr: 5
 Reactive Organic Gases Tons/Yr: 2
 Carbon Monoxide Emissions Tons/Yr: 0
 NOX - Oxides of Nitrogen Tons/Yr: 0
 SOX - Oxides of Sulphur Tons/Yr: 0
 Particulate Matter Tons/Yr: 0
 Part. Matter 10 Micrometers & Smlr Tons/Yr: 0

Actual: 27 ft.

Year: 1990
 Carbon Monoxide Emissions Tons/Yr: 43
 Air Basin: SF
 Facility ID: 700
 Air District Name: BA
 SIC Code: 3671
 Air District Name: BAY AREA AQMD
 Community Health Air Pollution Info System: Not reported
 Consolidated Emission Reporting Rule: Not reported
 Total Organic Hydrocarbon Gases Tons/Yr: 5
 Reactive Organic Gases Tons/Yr: 2
 Carbon Monoxide Emissions Tons/Yr: 0
 NOX - Oxides of Nitrogen Tons/Yr: 0
 SOX - Oxides of Sulphur Tons/Yr: 0

Map ID
 Direction
 Distance
 Distance (ft.)
 Elevation

MAP FINDINGS

EDR ID Number
 EPA ID Number

SYMTRON CORPORATION (Continued)

S106840418

Particulate Matter Tons/Yr: 0
 Part. Matter 10 Micrometers & Smllr Tons/Yr: 0

**GF1510
 SE
 > 1
 10561 ft.**

**SYMTRON CORPORATION
 1060 L AVENIDA
 MOUNTAIN VIEW, CA 94043**

**FINDS 1000420287
 HAZNET CAT080013790
 RCRA-NonGen**

Site 11 of 11 in cluster GF

**Relative:
 Higher**

FINDS:
 Other Pertinent Environmental Activity Identified at Site

**Actual:
 27 ft.**

TRIS (Toxics Release Inventory System) contains information from facilities on the amounts of over 300 listed toxic chemicals that these facilities release directly to air, water, land, or that are transported off-site.

RCRAInfo is a national information system that supports the Resource Conservation and Recovery Act (RCRA) program through the tracking of events and activities related to facilities that generate, transport, and treat, store, or dispose of hazardous waste. RCRAInfo allows RCRA program staff to track the notification, permit, compliance, and corrective action activities required under RCRA.

HAZNET:

Gepaid: CAT080013790
 Contact: SYMTRON CORP
 Telephone: 0000000000
 Facility Addr2: Not reported
 Mailing Name: Not reported
 Mailing Address: 2415 E CHARLESTON ROAD
 Mailing City,St,Zip: MOUNTAIN VIEW, CA 940430000
 Gen County: Santa Clara
 TSD EPA ID: CAD009452657
 TSD County: San Mateo
 Waste Category: Still bottoms with halogenated organics
 Disposal Method: Disposal, Other
 Tons: .0935
 Facility County: Santa Clara

Gepaid: CAT080013790
 Contact: SYMTRON CORP
 Telephone: 0000000000
 Facility Addr2: Not reported
 Mailing Name: Not reported
 Mailing Address: 2415 E CHARLESTON ROAD
 Mailing City,St,Zip: MOUNTAIN VIEW, CA 940430000
 Gen County: Santa Clara
 TSD EPA ID: CAD000628149
 TSD County: Santa Clara
 Waste Category: Oxygenated solvents (acetone, butanol, ethyl acetate, etc.)
 Disposal Method: Not reported
 Tons: .6880
 Facility County: Santa Clara

Gepaid: CAT080013790

Map ID
Direction
Distance
Distance (ft.)
Elevation

MAP FINDINGS

Database(s)
EDR ID Number
EPA ID Number

SYMTRON CORPORATION (Continued)

1000420287

Contact: SYMTRON CORP
Telephone: 0000000000
Facility Addr2: Not reported
Mailing Name: Not reported
Mailing Address: 2415 E CHARLESTON ROAD
Mailing City,St,Zip: MOUNTAIN VIEW, CA 940430000
Gen County: Santa Clara
TSD EPA ID: CAD000628149
TSD County: Santa Clara
Waste Category: Organic liquids with metals Alkaline solution (pH <UN-> 12.5) with metals (antimony, arsenic, barium, beryllium, cadmium, chromium, cobalt, copper, lead, mercury, molybdenum, nickel, selenium, silver, thallium, vanadium, and zinc)
Disposal Method: Not reported
Tons: 1.1467
Facility County: Santa Clara

Gepaid: CAT080013790
Contact: SYMTRON CORP
Telephone: 0000000000
Facility Addr2: Not reported
Mailing Name: Not reported
Mailing Address: 2415 E CHARLESTON ROAD
Mailing City,St,Zip: MOUNTAIN VIEW, CA 940430000
Gen County: Santa Clara
TSD EPA ID: CAD000628149
TSD County: Santa Clara
Waste Category: Organic liquids with metals Alkaline solution (pH <UN-> 12.5) with metals (antimony, arsenic, barium, beryllium, cadmium, chromium, cobalt, copper, lead, mercury, molybdenum, nickel, selenium, silver, thallium, vanadium, and zinc)
Disposal Method: Transfer Station
Tons: 3.2108
Facility County: Santa Clara

Gepaid: CAT080013790
Contact: SYMTRON CORP
Telephone: 0000000000
Facility Addr2: Not reported
Mailing Name: Not reported
Mailing Address: 2415 E CHARLESTON ROAD
Mailing City,St,Zip: MOUNTAIN VIEW, CA 940430000
Gen County: Santa Clara
TSD EPA ID: CAD000628149
TSD County: Santa Clara
Waste Category: Not reported
Disposal Method: Transfer Station
Tons: .3544
Facility County: Santa Clara

[Click this hyperlink](#) while viewing on your computer to access 3 additional CA_HAZNET: record(s) in the EDR Site Report.

RCRA-NonGen:

Date form received by agency: 03/30/1994
Facility name: SYMTRON CORP
Site name: SYMTRON CORPORATION - LAVENIDA

Map ID
 Direction
 Distance
 Distance (ft.)
 Elevation Site

MAP FINDINGS

Database(s) EDR ID Number
 EPA ID Number

SYMTRON CORPORATION (Continued)

1000420287

Facility address: 1060 LAVENIDA
 MOUNTAIN VIEW, CA 940430000
 EPA ID: CAT080013790
 Contact: GORDON K LEE
 Contact address: Not reported
 Not reported
 Contact country: Not reported
 Contact telephone: (415) 428-3312
 Contact email: Not reported
 EPA Region: 09
 Classification: Non-Generator
 Description: Handler: Non-Generators do not presently generate hazardous waste

Handler Activities Summary:

U.S. importer of hazardous waste: Unknown
 Mixed waste (haz. and radioactive): Unknown
 Recycler of hazardous waste: Unknown
 Transporter of hazardous waste: Unknown
 Treater, storer or disposer of HW: No
 Underground injection activity: Unknown
 On-site burner exemption: Unknown
 Furnace exemption: Unknown
 Used oil fuel burner: Unknown
 Used oil processor: Unknown
 User oil refiner: Unknown
 Used oil fuel marketer to burner: Unknown
 Used oil Specification marketer: Unknown
 Used oil transfer facility: Unknown
 Used oil transporter: Unknown
 Off-site waste receiver: Commercial status unknown

Historical Generators:

Date form received by agency: 03/31/1992
 Facility name: SYMTRON CORP
 Site name: SYMTRON-LAVENIDA
 Classification: Large Quantity Generator

Date form received by agency: 12/08/1980
 Facility name: SYMTRON CORP
 Classification: Not a generator, verified

Violation Status: No violations found

GJ1511 FOUR SEASONS MOTEL
SSW 4320 EL CAMINO REAL
> 1 LOS ALTOS, CA 94022
10563 ft.

CA FID UST S101622955
SWEEPS UST N/A

**Relative:
 Higher**

Site 6 of 8 in cluster GJ

CA FID UST:
 Facility ID: 43012031
 Regulated By: UTNKA
 Regulated ID: 00035509
 Cortese Code: Not reported
 SIC Code: Not reported
 Facility Phone: 4159410360
 Mail To: Not reported
 Mailing Address: 4320 EL CAMINO REAL

**Actual:
 66 ft.**

Map ID
 Direction
 Distance
 Distance (ft.)
 Elevation Site

MAP FINDINGS

Database(s) EDR ID Number
 EPA ID Number

FOUR SEASONS MOTEL (Continued)

S101622955

Mailing Address 2: Not reported
 Mailing City,St,Zip: LOS ALTOS 94022
 Contact: Not reported
 Contact Phone: Not reported
 DUNs Number: Not reported
 NPDES Number: Not reported
 EPA ID: Not reported
 Comments: Not reported
 Status: Active

SWEEPS UST:

Status: A
 Comp Number: 35509
 Number: 9
 Board Of Equalization: 44-025757
 Ref Date: 07-01-85
 Act Date: Not reported
 Created Date: 02-29-88
 Tank Status: A
 Owner Tank Id: 1
 Swrcb Tank Id: 43-000-035509-000001
 Actv Date: 07-01-85
 Capacity: Not reported
 Tank Use: UNKNOWN
 Stg: P
 Content: Not reported
 Number Of Tanks: 1

GJ1512 FOUR SEASONS MOTEL
SSW 4320 EL CAMINO REAL
> 1 LOS ALTOS, CA 94022

HAZNET U001594137
HIST UST N/A

10563 ft.

Site 7 of 8 in cluster GJ

**Relative:
 Higher**

HAZNET:
 Gepaid: CAC001436064
 Contact: FOUR SEASONS ASSOCIATION INC
 Telephone: 7607713110
 Facility Addr2: Not reported
 Mailing Name: Not reported
 Mailing Address: 4320 EL CAMINO REAL
 Mailing City,St,Zip: LOS ALTOS, CA 940220000
 Gen County: Santa Clara
 TSD EPA ID: CAD981382732
 TSD County: 1
 Waste Category: Asbestos-containing waste
 Disposal Method: Disposal, Land Fill
 Tons: 12.6420
 Facility County: Santa Clara

**Actual:
 66 ft.**

HIST UST:

Region: STATE
 Facility ID: 00000035509
 Facility Type: Other
 Other Type: MOTEL
 Total Tanks: 0001
 Contact Name: Not reported

MAP FINDINGS

Map ID
 Direction
 Distance
 Distance (ft.)
 Elevation

Site

Database(s)

EDR ID Number
 EPA ID Number

FOUR SEASONS MOTEL (Continued)

U001594137

Telephone: 4159410360
 Owner Name: ROYAL LANDMARK MOTOR INN INC.
 Owner Address: 1060 ESTRELITTA WAY
 Owner City,St,Zip: LOS ALTOS, CA 94022

Tank Num: 001
 Container Num: 1
 Year Installed: Not reported
 Tank Capacity: 00000000
 Tank Used for: Not reported
 Type of Fuel: Not reported
 Tank Construction: Not reported
 Leak Detection: None

GJ1513
SSW
 > 1
 10563 ft.

WILLIAM GRAHAM
4320 EL CAMINO REAL #222
LOS ALTOS, CA 94022

HAZNET **S103995934**
CDL **N/A**

Site 8 of 8 in cluster GJ

Relative:
Higher

HAZNET:
 Gepaid: CLU960008104
 Contact: WESTERN HARVEST INC
 Telephone: 4082383366
 Facility Addr2: Not reported
 Mailing Name: Not reported
 Mailing Address: DTSC CLU/ERU
 Mailing City,St,Zip: SACRAMENTO, CA 958120806
 Gen County: Santa Clara
 TSD EPA ID: CAT080022148
 TSD County: San Bernardino
 Waste Category: Laboratory waste chemicals
 Disposal Method: Transfer Station
 Tons: .0660
 Facility County: Santa Clara

Actual:
66 ft.

CDL:
 Facility ID: 199607057
 Date: 1996-07-13 00:00:00
 Lab Type: Illegal Drug Lab (L) - location where an illegal drug lab was operated or drug lab equipment and/or materials were stored.

GP1514
SE
 > 1
 10580 ft.

EXXON
925 SHORELINE BLVD
MOUNTAIN VIEW, CA

Cortese **S104396957**
N/A

Site 1 of 5 in cluster GP

Relative:
Higher

Cortese:
 Region: CORTESE
 Facility Addr2: 925 SHORELINE BLVD

Actual:
42 ft.

MAP FINDINGS

Map ID
 Direction
 Distance
 Distance (ft.)
 Elevation

Site

Database(s)

EDR ID Number
 EPA ID Number

1515 **RENAULT & OAKMEAD SOLAR JOINT VENTURE**
SW **4269 / 4271 EL CAMINO REAL**
> 1 **PALO ALTO, CA 94306**
10591 ft.

HAZNET **S102795311**
 N/A

Relative:
Higher

HAZNET:

Gepaid: CAC000877120
 Contact: RENAULT & OAKMEAD SOLAR J V
 Telephone: 0000000000
 Facility Addr2: Not reported
 Mailing Name: Not reported
 Mailing Address: 2500 EL CAMINO REAL
 Mailing City,St,Zip: PALO ALTO, CA 943060000
 Gen County: Santa Clara
 TSD EPA ID: CAD980883177
 TSD County: Kern
 Waste Category: Unspecified oil-containing waste
 Disposal Method: Not reported
 Tons: 1.8765
 Facility County: Santa Clara

Actual:
62 ft.

Gepaid: CAC000877120
 Contact: RENAULT & OAKMEAD SOLAR J V
 Telephone: 0000000000
 Facility Addr2: Not reported
 Mailing Name: Not reported
 Mailing Address: 2500 EL CAMINO REAL
 Mailing City,St,Zip: PALO ALTO, CA 943060000
 Gen County: Santa Clara
 TSD EPA ID: CAL000027741
 TSD County: 5
 Waste Category: Asbestos-containing waste
 Disposal Method: Disposal, Land Fill
 Tons: 16.8560
 Facility County: Santa Clara

GQ1516 **SHELL**
WSW **3601 EL CAMINO REAL**
> 1 **PALO ALTO, CA 94306**
10601 ft.

LUST **S100234851**
Cortese **N/A**
HIST LUST SANTA CLARA

Relative:
Higher

Site 1 of 14 in cluster GQ

LUST:

Region: STATE
 Case Type: Other ground water affected
 Cross Street: Not reported
 Enf Type: Not reported
 Funding: SEL
 How Discovered: Not reported
 How Stopped: Not reported
 Leak Cause: Not reported
 Leak Source: Not reported
 Global Id: T0608501292
 Stop Date: 9999-09-09 00:00:00
 Confirm Leak: Not reported
 Workplan: Not reported
 Prelim Assess: 1985-11-05 00:00:00
 Pollution Char: 1985-12-23 00:00:00
 Remed Plan: Not reported
 Remed Action: Not reported

Actual:
39 ft.

Map ID
Direction
Distance
Distance (ft.)
Elevation

MAP FINDINGS

Database(s)
EDR ID Number
EPA ID Number

SHELL (Continued)

S100234851

Monitoring: Not reported
Close Date: Not reported
Discover Date: 1965-01-01 00:00:00
Enforcement Dt: Not reported
Release Date: 1985-11-05 00:00:00
Review Date: Not reported
Enter Date: Not reported
MTBE Date: Not reported
GW Qualifier: Not reported
Soil Qualifier: Not reported
Max MTBE GW ppb: Not reported
Max MTBE Soil ppb: Not reported
County: 43
Org Name: Not reported
Reg Board: San Francisco Bay Region
Status: Pollution Characterization
Chemical: Gasoline
Contact Person: Not reported
Responsible Party: CAROL CAMPAGNA
RP Address: 20945 S. WILMINGTON AVE
Interim: Not reported
Oversight Prgm: LUST
MTBE Class: *
MTBE Conc: 0
MTBE Fuel: 1
MTBE Tested: MTBE Detected. Site tested for MTBE and MTBE detected
Staff: ZSC
Staff Initials: MJ
Lead Agency: Local Agency
Local Agency: 43000L
Hydr Basin #: Not reported
Beneficial: MUN
Priority: Not reported
Cleanup Fund Id: Not reported
Work Suspended: Not reported
Local Case #: 06S3W12R02f
Case Number: Not reported
Qty Leaked: 0
Abate Method: Not reported
Operator: Not reported
Water System Name: Not reported
Well Name: Not reported
Distance To Lust: 0
Waste Discharge Global ID: Not reported
Waste Disch Assigned Name: Not reported
Summary: Not reported

LUST:

Region: 2
Facility Status: Pollution Characterization
Facility Id: Not reported
Case Number: 06S3W12R02f
How Discovered: Not reported
Leak Cause: Not reported
Leak Source: Not reported
Date Leak Confirmed: Not reported
Oversight Program: LUST

Map ID
 Direction
 Distance
 Distance (ft.)
 Elevation Site

MAP FINDINGS

Database(s) EDR ID Number
 EPA ID Number

SHELL (Continued)

S100234851

Prelim. Site Assessment Wokplan Submitted: Not reported
 Preliminary Site Assessment Began: 11/5/1985
 Pollution Characterization Began: 12/23/1985
 Pollution Remediation Plan Submitted: Not reported
 Date Remediation Action Underway: Not reported
 Date Post Remedial Action Monitoring Began: Not reported

LUST:

Region: SANTA CLARA
 SCVWD ID: 06S3W12R02f
 Closed Date: Not reported
 Lop Number: 19-047

Cortese:

Region: CORTESE
 Facility Addr2: 3601 EL CAMINO REAL

HIST LUST SANTA CLARA:

Region: SANTA CLARA
 SCVWD ID: 06S3W12R02
 Region Code: 2
 Oversight Agency: SCCDEH
 Date Listed: 1986-01-01 00:00:00
 Closed Date: Not reported

**GQ1517
 WSW
 > 1
 10601 ft.**

**SHELL SERVICE STATION
 3601 EL CAMINO REAL
 PALO ALTO, CA 94306**

**SWEEPS UST U003775893
 N/A**

Site 2 of 14 in cluster GQ

**Relative:
 Higher**

SWEEPS UST:

**Actual:
 39 ft.**

Status: Not reported
 Comp Number: 18133
 Number: Not reported
 Board Of Equalization: 44-000074
 Ref Date: Not reported
 Act Date: Not reported
 Created Date: Not reported
 Tank Status: Not reported
 Owner Tank Id: Not reported
 Swrcb Tank Id: 43-006-018133-000001
 Actv Date: Not reported
 Capacity: 550
 Tank Use: UNKNOWN
 Stg: PRODUCT
 Content: UNKNOWN
 Number Of Tanks: 1

Status: A
 Comp Number: 18133
 Number: 1
 Board Of Equalization: 44-000074
 Ref Date: 12-07-93
 Act Date: 03-04-94
 Created Date: 02-29-88

Map ID
 Direction
 Distance
 Distance (ft.)
 Elevation

MAP FINDINGS

SHELL SERVICE STATION (Continued)

EDR ID Number
 EPA ID Number

Database(s)

U003775893

Tank Status: A
 Owner Tank Id: 5802-1506-SU-1
 Swrcb Tank Id: 43-006-018133-000002
 Actv Date: 07-02-92
 Capacity: 10000
 Tank Use: M.V. FUEL
 Stg: P
 Content: PRM UNLEADED
 Number Of Tanks: 3

Status: A
 Comp Number: 18133
 Number: 1
 Board Of Equalization: 44-000074
 Ref Date: 12-07-93
 Act Date: 03-04-94
 Created Date: 02-29-88
 Tank Status: A
 Owner Tank Id: 5802-1506-RU-1
 Swrcb Tank Id: 43-006-018133-000003
 Actv Date: 07-02-92
 Capacity: 10000
 Tank Use: M.V. FUEL
 Stg: P
 Content: REG UNLEADED
 Number Of Tanks: Not reported

Status: A
 Comp Number: 18133
 Number: 1
 Board Of Equalization: 44-000074
 Ref Date: 12-07-93
 Act Date: 03-04-94
 Created Date: 02-29-88
 Tank Status: A
 Owner Tank Id: 5802-1506-SR-1
 Swrcb Tank Id: 43-006-018133-000004
 Actv Date: 07-02-92
 Capacity: 10000
 Tank Use: M.V. FUEL
 Stg: P
 Content: REG UNLEADED
 Number Of Tanks: Not reported

**GQ1518
 WSW
 > 1
 10601 ft.**

**BARRON PARK SHELL
 3601 EL CAMINO REAL
 PALO ALTO, CA 94306**

**HAZNET S103951943
 N/A**

Site 3 of 14 in cluster GQ

**Relative:
 Higher**

HAZNET:
 Gepaid: CAD982025306
 Contact: MICHAEL D TONKIN
 Telephone: 0000000000
 Facility Addr2: Not reported
 Mailing Name: Not reported
 Mailing Address: 3601 EL CAMINO REAL
 Mailing City,St,Zip: PALO ALTO, CA 943062813

**Actual:
 39 ft.**

Map ID
Direction
Distance
Distance (ft.)
Elevation

MAP FINDINGS

Database(s)
EDR ID Number
EPA ID Number

BARRON PARK SHELL (Continued)

S103951943

Gen County: Santa Clara
TSD EPA ID: CAD088838222
TSD County: Santa Cruz
Waste Category: Aqueous solution with less than 10% total organic residues
Disposal Method: Recycler
Tons: .3127
Facility County: Santa Clara

Gepaid: CAD982025306
Contact: DAVID GIDLUND - MGR
Telephone: 6504931250
Facility Addr2: Not reported
Mailing Name: Not reported
Mailing Address: 3601 EL CAMINO REAL
Mailing City,St,Zip: PALO ALTO, CA 943062813
Gen County: Santa Clara
TSD EPA ID: Not reported
TSD County: Los Angeles
Waste Category: Aqueous solution with less than 10% total organic residues
Disposal Method: Recycler
Tons: 0.22
Facility County: Not reported

Gepaid: CAD982025306
Contact: MICHAEL D TONKIN
Telephone: 0000000000
Facility Addr2: Not reported
Mailing Name: Not reported
Mailing Address: 3601 EL CAMINO REAL
Mailing City,St,Zip: PALO ALTO, CA 943062813
Gen County: Santa Clara
TSD EPA ID: CAD009452657
TSD County: San Mateo
Waste Category: Unspecified oil-containing waste
Disposal Method: Recycler
Tons: .2085
Facility County: Santa Clara

Gepaid: CAD982025306
Contact: MICHAEL D TONKIN
Telephone: 0000000000
Facility Addr2: Not reported
Mailing Name: Not reported
Mailing Address: 3601 EL CAMINO REAL
Mailing City,St,Zip: PALO ALTO, CA 943062813
Gen County: Santa Clara
TSD EPA ID: CAD093459485
TSD County: Fresno
Waste Category: Unspecified solvent mixture Waste
Disposal Method: Transfer Station
Tons: .0166
Facility County: Santa Clara

Gepaid: CAD982025306
Contact: MICHAEL D TONKIN
Telephone: 0000000000
Facility Addr2: Not reported

Map ID
 Direction
 Distance
 Distance (ft.)
 Elevation Site

MAP FINDINGS

Database(s) EDR ID Number
 EPA ID Number

BARRON PARK SHELL (Continued)

S103951943

Mailing Name: Not reported
 Mailing Address: 3601 EL CAMINO REAL
 Mailing City,St,Zip: PALO ALTO, CA 943062813
 Gen County: Santa Clara
 TSD EPA ID: CAD009452657
 TSD County: San Mateo
 Waste Category: Unspecified oil-containing waste
 Disposal Method: Recycler
 Tons: .0834
 Facility County: Santa Clara

[Click this hyperlink](#) while viewing on your computer to access
 6 additional CA_HAZNET: record(s) in the EDR Site Report.

GQ1519
WSW
 > 1
 10601 ft.

BARRON PARK SHELL SERVICE STATION
3601 EL CAMINO RL
PALO ALTO, CA 94306

UST U004049753
N/A

Site 4 of 14 in cluster GQ

Relative:
Higher

UST:
 Local Agency: Palo Alto, Santa Clara County
 Facility ID: 43-006-001724

Actual:
39 ft.

GQ1520
WSW
 > 1
 10601 ft.

1X BARRON PARK SHELL
3601 EL CAMINO REAL
PALO ALTO, CA 94306

HAZNET S100465801
N/A

Site 5 of 14 in cluster GQ

Relative:
Higher

HAZNET:
 Gepaid: CAC000707888
 Contact: CORP
 Telephone: 0000000000
 Facility Addr2: Not reported
 Mailing Name: Not reported
 Mailing Address: 3601 EL CAMINO REAL
 Mailing City,St,Zip: PALO ALTO, CA 943060000
 Gen County: Santa Clara
 TSD EPA ID: CAT080011059
 TSD County: Los Angeles
 Waste Category: Unspecified oil-containing waste
 Disposal Method: Disposal, Other
 Tons: .1475
 Facility County: Santa Clara

Actual:
39 ft.

MAP FINDINGS

Map ID
 Direction
 Distance
 Distance (ft.)
 Elevation

Site

Database(s)

EDR ID Number
 EPA ID Number

GQ1521
WSW
> 1
10601 ft.

3601 EL CAMINO REAL PALO ALTO
3601 EL CAMINO REAL
PALO ALTO, CA 94306

CA WDS

S105557700
N/A

Relative:
Higher

Site 6 of 14 in cluster GQ

Actual:
39 ft.

CA WDS:

Facility ID: San Francisco Bay 438429002
 Facility Type: Other - Does not fall into the category of Municipal/Domestic, Industrial, Agricultural or Solid Waste (Class I, II or III)
 Facility Status: Active - Any facility with a continuous or seasonal discharge that is under Waste Discharge Requirements.
 NPDES Number: CAG912002 The 1st 2 characters designate the state. The remaining 7 are assigned by the Regional Board
 Subregion: 2
 Facility Telephone: Not reported
 Facility Contact: Christine White
 Agency Name: SHELL OIL PRODUCTS U.S.
 Agency Address: Not reported
 Agency City,St,Zip: 0
 Agency Contact: Carol Campagna
 Agency Telephone: 6179016512
 Agency Type: Private
 SIC Code: 0
 SIC Code 2: Not reported
 Primary Waste: Contaminated Ground Water
 Primary Waste Type: Designated/Influent or Solid Wastes that pose a significant threat to water quality because of their high concentrations (E.G., BOD, Hardness, TRF, Chloride). 'Manageable' hazardous wastes (E.G., inorganic salts and heavy metals) are included in this category.
 Secondary Waste: Not reported
 Secondary Waste Type: Not reported
 Design Flow: 0
 Baseline Flow: 0
 Reclamation: No reclamation requirements associated with this facility.
 POTW: The facility is not a POTW.
 Treat To Water: Moderate Threat to Water Quality. A violation could have a major adverse impact on receiving biota, can cause aesthetic impairment to a significant human population, or render unusable a potential domestic or municipal water supply. Awsthetic impairment would include nuisance from a waste treatment facility.
 Complexity: Category B - Any facility having a physical, chemical, or biological waste treatment system (except for septic systems with subsurface disposal), or any Class II or III disposal site, or facilities without treatment systems that are complex, such as marinas with petroleum products, solid wastes, and sewage pump out facilities.

GR1522
South
> 1
10605 ft.

MENLO PARK FIRE PROTECTION DIST STAT 2
2290 UNIVERSITY AVE
E PALO ALTO, CA 94303

HAZNET

S108213656
N/A

Relative:
Higher

Site 1 of 9 in cluster GR

Actual:
63 ft.

HAZNET:

Gepaid: CAC002578437
 Contact: JIMMY LICHTENSTEIN/DIV CHIEF
 Telephone: 6504442131
 Facility Addr2: Not reported
 Mailing Name: Not reported
 Mailing Address: 300 MIDDLEFIELD RD

Map ID
 Direction
 Distance
 Distance (ft.)
 Elevation Site

MAP FINDINGS

Database(s) EDR ID Number
 EPA ID Number

MENLO PARK FIRE PROTECTION DIST STAT 2 (Continued)

S108213656

Mailing City,St,Zip: MENLO PARK, CA 94025
 Gen County: San Mateo
 TSD EPA ID: CAD009466392
 TSD County: Contra Costa
 Waste Category: Other empty containers 30 gallons or more
 Disposal Method: Not reported
 Tons: 0.43
 Facility County: Not reported

GR1523 FIRE STATION #2
South 2290 UNIVERSITY
> 1 E PALO ALTO, CA 94306
10605 ft.

San Mateo Co. BI S106981107
N/A

Site 2 of 9 in cluster GR

**Relative:
 Higher**

San Mateo Co. BI:
 Region: SAN MATEO
 Facility ID: FA0009889
 Prog Element Code: STORES MV FUELS OR WASTE ONLY
 Description: STORES MV FUELS OR WASTE ONLY

**Actual:
 63 ft.**

Region: SAN MATEO
 Facility ID: FA0009889
 Prog Element Code: UNDERGROUND TANK - GENERAL
 Description: UNDERGROUND TANK - GENERAL

GS1524 GOODCO PRESS INC
SSW 626 SAN ANTONIO ROAD
> 1 MOUNTAIN VIEW, CA 94043
10614 ft.

HAZNET S103667373
EMI N/A

Site 1 of 7 in cluster GS

**Relative:
 Higher**

HAZNET:
 Gepaid: CAL000051755
 Contact: Not reported
 Telephone: 0000000000
 Facility Addr2: Not reported
 Mailing Name: Not reported
 Mailing Address: 626 SAN ANTONIO ROAD
 Mailing City,St,Zip: MOUNTAIN VIEW, CA 940430000
 Gen County: Santa Clara
 TSD EPA ID: CAD070148432
 TSD County: 1
 Waste Category: Photochemicals/photoprocessing waste
 Disposal Method: Not reported
 Tons: .1251
 Facility County: Santa Clara

**Actual:
 67 ft.**

Gepaid: CAL000051755
 Contact: Not reported
 Telephone: 0000000000
 Facility Addr2: Not reported
 Mailing Name: Not reported
 Mailing Address: 626 SAN ANTONIO ROAD
 Mailing City,St,Zip: MOUNTAIN VIEW, CA 940430000
 Gen County: Santa Clara

Map ID
 Direction
 Distance
 Distance (ft.)
 Elevation Site

MAP FINDINGS

Database(s) EDR ID Number
 EPA ID Number

GOODCO PRESS INC (Continued)

S103667373

TSD EPA ID: CAD070148432
 TSD County: 1
 Waste Category: Metal sludge - Alkaline solution (pH <UN-> 12.5) with metals (antimony, arsenic, barium, beryllium, cadmium, chromium, cobalt, copper, lead, mercury, molybdenum, nickel, selenium, silver, thallium, vanadium, and zinc)
 Disposal Method: Not reported
 Tons: .0195
 Facility County: Santa Clara

Gepaid: CAL000051755
 Contact: Not reported
 Telephone: 0000000000
 Facility Addr2: Not reported
 Mailing Name: Not reported
 Mailing Address: 626 SAN ANTONIO ROAD
 Mailing City,St,Zip: MOUNTAIN VIEW, CA 940430000
 Gen County: Santa Clara
 TSD EPA ID: CAD070148432
 TSD County: 1
 Waste Category: Photochemicals/photoprocessing waste
 Disposal Method: Treatment, Incineration
 Tons: .0750
 Facility County: Santa Clara

Gepaid: CAL000051755
 Contact: Not reported
 Telephone: 0000000000
 Facility Addr2: Not reported
 Mailing Name: Not reported
 Mailing Address: 626 SAN ANTONIO ROAD
 Mailing City,St,Zip: MOUNTAIN VIEW, CA 940430000
 Gen County: Santa Clara
 TSD EPA ID: CAD070148432
 TSD County: 1
 Waste Category: Photochemicals/photoprocessing waste
 Disposal Method: Not reported
 Tons: .1334
 Facility County: Santa Clara

[Click this hyperlink](#) while viewing on your computer to access
 -1 additional CA_HAZNET: record(s) in the EDR Site Report.

EMI:

Year: 1993
 Carbon Monoxide Emissions Tons/Yr: 43
 Air Basin: SF
 Facility ID: 8069
 Air District Name: BA
 SIC Code: 2752
 Air District Name: BAY AREA AQMD
 Community Health Air Pollution Info System: Not reported
 Consolidated Emission Reporting Rule: Not reported
 Total Organic Hydrocarbon Gases Tons/Yr: 0
 Reactive Organic Gases Tons/Yr: 0
 Carbon Monoxide Emissions Tons/Yr: 0
 NOX - Oxides of Nitrogen Tons/Yr: 0

Map ID
 Direction
 Distance
 Distance (ft.)
 Elevation

MAP FINDINGS

GOODCO PRESS INC (Continued)

EDR ID Number
 EPA ID Number

S103667373

SOX - Oxides of Sulphur Tons/Yr: 0
 Particulate Matter Tons/Yr: 0
 Part. Matter 10 Micrometers & Smllr Tons/Yr: 0

**GS1525
 SSW
 > 1
 10614 ft.**

**FIRST NATIONWIDE BANK
 626 SAN ANTONIO ROAD
 MOUNTAIN VIEW, CA 94040**

**HAZNET S103964457
 N/A**

Site 2 of 7 in cluster GS

**Relative:
 Higher**

HAZNET:

**Actual:
 67 ft.**

Gepaid: CAC000928720
 Contact: Not reported
 Telephone: 0000000000
 Facility Addr2: Not reported
 Mailing Name: Not reported
 Mailing Address: 626 SAN ANTONIO ROAD
 Mailing City,St,Zip: MOUNTAIN VIEW, CA 940400000
 Gen County: Santa Clara
 TSD EPA ID: CAL000027741
 TSD County: 5
 Waste Category: Asbestos-containing waste
 Disposal Method: Disposal, Land Fill
 Tons: 7.5852
 Facility County: Santa Clara

**GQ1526
 WSW
 > 1
 10625 ft.**

**COMBES AUTO SERVICE
 3585 EL CAMINO REAL
 PALO ALTO, CA 94304**

**HAZNET S100932986
 N/A**

Site 7 of 14 in cluster GQ

**Relative:
 Higher**

HAZNET:

**Actual:
 39 ft.**

Gepaid: CAL000110983
 Contact: TZU-FANG CHANG OWNER
 Telephone: 0000000000
 Facility Addr2: Not reported
 Mailing Name: Not reported
 Mailing Address: 27330 URSULA LN
 Mailing City,St,Zip: LOS ALTOS, CA 940220000
 Gen County: Santa Clara
 TSD EPA ID: CAT080011059
 TSD County: Los Angeles
 Waste Category: Unspecified oil-containing waste
 Disposal Method: Recycler
 Tons: .8000
 Facility County: Santa Clara

Gepaid: CAL000110983
 Contact: TZU-FANG CHANG OWNER
 Telephone: 0000000000
 Facility Addr2: Not reported
 Mailing Name: Not reported
 Mailing Address: 27330 URSULA LN
 Mailing City,St,Zip: LOS ALTOS, CA 940220000
 Gen County: Santa Clara

Map ID
 Direction
 Distance
 Distance (ft.)
 Elevation

MAP FINDINGS

COMBES AUTO SERVICE (Continued)

EDR ID Number
 EPA ID Number

Database(s)

S100932986

TSD EPA ID: CAT080011059
 TSD County: Los Angeles
 Waste Category: Unspecified organic liquid mixture
 Disposal Method: Recycler
 Tons: .6000
 Facility County: Santa Clara

GQ1527
WSW
 > 1
 10625 ft.

COMBES AUTO REPAIR
3585 EL CAMINO REAL
PALO ALTO, CA 94306

CA FID UST

S101623427
N/A

Site 8 of 14 in cluster GQ

Relative:
Higher

CA FID UST:
 Facility ID: 43000580
 Regulated By: UTNKA
 Regulated ID: 00009785
 Cortese Code: Not reported
 SIC Code: Not reported
 Facility Phone: Not reported
 Mail To: Not reported
 Mailing Address: 3585 EL CAMINO REAL
 Mailing Address 2: Not reported
 Mailing City,St,Zip: PALO ALTO 94306
 Contact: Not reported
 Contact Phone: Not reported
 DUNs Number: Not reported
 NPDES Number: Not reported
 EPA ID: Not reported
 Comments: Not reported
 Status: Active

Actual:
39 ft.

GQ1528
WSW
 > 1
 10625 ft.

COMBES AUTO REPAIR
3585 EL CAMINO REAL
PALO ALTO, CA 94306

LUST
Cortese
HIST UST
HIST LUST SANTA CLARA
SWEEPS UST

U001595948
N/A

Site 9 of 14 in cluster GQ

Relative:
Higher

LUST:
 Region: STATE
 Case Type: Other ground water affected
 Cross Street: Not reported
 Enf Type: Not reported
 Funding: SEL
 How Discovered: Not reported
 How Stopped: Not reported
 Leak Cause: Not reported
 Leak Source: Not reported
 Global Id: T0608500445
 Stop Date: 9999-09-09 00:00:00
 Confirm Leak: Not reported
 Workplan: Not reported
 Prelim Assess: 1993-01-28 00:00:00
 Pollution Char: 1993-07-30 00:00:00
 Remed Plan: Not reported
 Remed Action: Not reported

Actual:
39 ft.

Map ID
Direction
Distance
Distance (ft.)
Elevation Site

MAP FINDINGS

Database(s) EDR ID Number
EPA ID Number

COMBES AUTO REPAIR (Continued)

U001595948

Monitoring: Not reported
Close Date: Not reported
Discover Date: 1965-01-01 00:00:00
Enforcement Dt: Not reported
Release Date: 1986-07-11 00:00:00
Review Date: Not reported
Enter Date: Not reported
MTBE Date: Not reported
GW Qualifier: Not reported
Soil Qualifier: Not reported
Max MTBE GW ppb: Not reported
Max MTBE Soil ppb: Not reported
County: 43
Org Name: Not reported
Reg Board: San Francisco Bay Region
Status: Pollution Characterization
Chemical: Gasoline
Contact Person: Not reported
Responsible Party: T.F. CHANG
RP Address: 766 VISTA GRANDE AVE
Interim: Not reported
Oversight Prgm: LUST
MTBE Class: *
MTBE Conc: 0
MTBE Fuel: 1
MTBE Tested: MTBE Detected. Site tested for MTBE and MTBE detected
Staff: ZSC
Staff Initials: LD
Lead Agency: Local Agency
Local Agency: 43000L
Hydr Basin #: Not reported
Beneficial: MUN
Priority: Not reported
Cleanup Fund Id: Not reported
Work Suspended: Not reported
Local Case #: 06S3W12R01f
Case Number: Not reported
Qty Leaked: 0
Abate Method: Not reported
Operator: Not reported
Water System Name: Not reported
Well Name: Not reported
Distance To Lust: 0
Waste Discharge Global ID: Not reported
Waste Disch Assigned Name: Not reported
Summary: Not reported

LUST:

Region: 2
Facility Status: Pollution Characterization
Facility Id: Not reported
Case Number: 06S3W12R01f
How Discovered: Not reported
Leak Cause: Not reported
Leak Source: Not reported
Date Leak Confirmed: Not reported
Oversight Program: LUST

Map ID
Direction
Distance
Distance (ft.)
Elevation Site

MAP FINDINGS

Database(s) EDR ID Number
EPA ID Number

COMBES AUTO REPAIR (Continued)

U001595948

Prelim. Site Assessment Wokplan Submitted: Not reported
Preliminary Site Assessment Began: 1/28/1993
Pollution Characterization Began: 7/30/1993
Pollution Remediation Plan Submitted: Not reported
Date Remediation Action Underway: Not reported
Date Post Remedial Action Monitoring Began: Not reported

LUST:

Region: SANTA CLARA
SCVWD ID: 06S3W12R01f
Closed Date: Not reported
Lop Number: 12-034

Cortese:

Region: CORTESE
Facility Addr2: 3585 EL CAMINO REAL

HIST UST:

Region: STATE
Facility ID: 00000009785
Facility Type: Other
Other Type: Not reported
Total Tanks: 0003
Contact Name: CHENG-CHING LIANG
Telephone: 0000000000
Owner Name: CHENG-CHING LIANG
Owner Address: 27330 URCULA LN
Owner City,St,Zip: LOS ALTOS HILLS, CA 94022

Tank Num: 001
Container Num: 1
Year Installed: Not reported
Tank Capacity: 00002000
Tank Used for: PRODUCT
Type of Fuel: UNLEADED
Tank Construction: Not reported
Leak Detection: Stock Inventor

Tank Num: 002
Container Num: 1
Year Installed: Not reported
Tank Capacity: 00010000
Tank Used for: PRODUCT
Type of Fuel: REGULAR
Tank Construction: Not reported
Leak Detection: Stock Inventor

Tank Num: 003
Container Num: 2
Year Installed: Not reported
Tank Capacity: 00010000
Tank Used for: PRODUCT
Type of Fuel: UNLEADED
Tank Construction: Not reported
Leak Detection: Stock Inventor

Map ID
Direction
Distance
Distance (ft.)
Elevation Site

MAP FINDINGS

Database(s) EDR ID Number
EPA ID Number

COMBES AUTO REPAIR (Continued)

U001595948

HIST LUST SANTA CLARA:

Region: SANTA CLARA
SCVWD ID: 06S3W12R01
Region Code: 2
Oversite Agency: SCVWD
Date Listed: 1987-01-01 00:00:00
Closed Date: Not reported

SWEEPS UST:

Status: Not reported
Comp Number: 9785
Number: Not reported
Board Of Equalization: 44-026056
Ref Date: Not reported
Act Date: Not reported
Created Date: Not reported
Tank Status: Not reported
Owner Tank Id: Not reported
Swrcb Tank Id: 43-006-009785-000001
Actv Date: Not reported
Capacity: 2000
Tank Use: M.V. FUEL
Stg: PRODUCT
Content: REG UNLEADED
Number Of Tanks: 5

Status: Not reported
Comp Number: 9785
Number: Not reported
Board Of Equalization: 44-026056
Ref Date: Not reported
Act Date: Not reported
Created Date: Not reported
Tank Status: Not reported
Owner Tank Id: Not reported
Swrcb Tank Id: 43-006-009785-000002
Actv Date: Not reported
Capacity: 10000
Tank Use: M.V. FUEL
Stg: PRODUCT
Content: LEADED
Number Of Tanks: Not reported

Status: Not reported
Comp Number: 9785
Number: Not reported
Board Of Equalization: 44-026056
Ref Date: Not reported
Act Date: Not reported
Created Date: Not reported
Tank Status: Not reported
Owner Tank Id: Not reported
Swrcb Tank Id: 43-006-009785-000003
Actv Date: Not reported
Capacity: 10000
Tank Use: M.V. FUEL

Map ID
Direction
Distance
Distance (ft.)
Elevation Site

MAP FINDINGS

Database(s) EDR ID Number
EPA ID Number

COMBES AUTO REPAIR (Continued)

U001595948

Stg: PRODUCT
Content: REG UNLEADED
Number Of Tanks: Not reported

Status: Not reported
Comp Number: 9785
Number: Not reported
Board Of Equalization: 44-026056
Ref Date: Not reported
Act Date: Not reported
Created Date: Not reported
Tank Status: Not reported
Owner Tank Id: Not reported
Swrcb Tank Id: 43-006-009785-000004
Actv Date: Not reported
Capacity: 1000
Tank Use: M.V. FUEL
Stg: PRODUCT
Content: REG UNLEADED
Number Of Tanks: Not reported

Status: Not reported
Comp Number: 9785
Number: Not reported
Board Of Equalization: 44-026056
Ref Date: Not reported
Act Date: Not reported
Created Date: Not reported
Tank Status: Not reported
Owner Tank Id: Not reported
Swrcb Tank Id: 43-006-009785-000005
Actv Date: Not reported
Capacity: 1000
Tank Use: M.V. FUEL
Stg: PRODUCT
Content: LEADED
Number Of Tanks: Not reported

Status: A
Comp Number: 9785
Number: 3
Board Of Equalization: 44-026056
Ref Date: 03-13-93
Act Date: 06-07-94
Created Date: 02-29-88
Tank Status: Not reported
Owner Tank Id: Not reported
Swrcb Tank Id: Not reported
Actv Date: Not reported
Capacity: Not reported
Tank Use: Not reported
Stg: Not reported
Content: Not reported
Number Of Tanks: Not reported

MAP FINDINGS

Map ID
 Direction
 Distance
 Distance (ft.)
 Elevation

Site

Database(s)

EDR ID Number
 EPA ID Number

GQ1529
WSW
> 1
10625 ft.

COMBES AUTO REPAIR
3585 EL CAMINO REAL
PALO ALTO, CA 94306

HIST UST

U001595949
N/A

Site 10 of 14 in cluster GQ

Relative:
Higher

HIST UST:

Actual:
39 ft.

Region: STATE
 Facility ID: 00000057416
 Facility Type: Gas Station
 Other Type: Not reported
 Total Tanks: 0002
 Contact Name: CHENG-CHING LIANG
 Telephone: 4154932572
 Owner Name: CHENG-CHING LIANG
 Owner Address: 27330 URSULA LN.
 Owner City,St,Zip: LOS ALTOS HILLS, CA 94022

Tank Num: 001
 Container Num: 1
 Year Installed: Not reported
 Tank Capacity: 00001000
 Tank Used for: PRODUCT
 Type of Fuel: UNLEADED
 Tank Construction: Not reported
 Leak Detection: Stock Inventor

Tank Num: 002
 Container Num: 2
 Year Installed: Not reported
 Tank Capacity: 00001000
 Tank Used for: PRODUCT
 Type of Fuel: REGULAR
 Tank Construction: Not reported
 Leak Detection: Stock Inventor

GN1530
SSW
> 1
10629 ft.

CROWNE PLAZA COVANA HOTEL
4290 EL CAMINO REAL
PALO ALTO, CA 94306

HAZNET

S104568962
N/A

Site 2 of 11 in cluster GN

Relative:
Higher

HAZNET:

Actual:
66 ft.

Gepaid: CAC002334017
 Contact: B. B. PAPAEL
 Telephone: 6508570787
 Facility Addr2: Not reported
 Mailing Name: Not reported
 Mailing Address: 4290 EL CAMINO REAL
 Mailing City,St,Zip: PALO ALTO, CA 943060000
 Gen County: Santa Clara
 TSD EPA ID: CAD981382732
 TSD County: 1
 Waste Category: Asbestos-containing waste
 Disposal Method: Disposal, Land Fill
 Tons: 1.2642
 Facility County: Santa Clara

Gepaid: CAC001490088
 Contact: B. B. PAPAEL

Map ID
 Direction
 Distance
 Distance (ft.)
 Elevation Site

MAP FINDINGS

Database(s) EDR ID Number
 EPA ID Number

CROWNE PLAZA COVANA HOTEL (Continued)

S104568962

Telephone: 6508570787
 Facility Addr2: Not reported
 Mailing Name: Not reported
 Mailing Address: 4290 EL CAMINO REAL
 Mailing City,St,Zip: PALO ALTO, CA 943060000
 Gen County: Santa Clara
 TSD EPA ID: CAD982042475
 TSD County: Solano
 Waste Category: Asbestos-containing waste
 Disposal Method: Disposal, Land Fill
 Tons: 1.6856
 Facility County: Santa Clara

**GM1531
 SE
 > 1
 10632 ft.**

**JASCO CHEMICAL COMPANY
 1090 TERRA BELLA AVE
 MOUNTAIN VIEW, CA 94043**

**LUST 1000175658
 N/A**

Site 3 of 17 in cluster GM

**Relative:
 Higher**

LUST:

**Actual:
 39 ft.**

Region: STATE
 Case Type: Undefined
 Cross Street: Not reported
 Enf Type: F
 Funding: Not reported
 How Discovered: Tank Closure
 How Stopped: Not reported
 Leak Cause: Structure Failure
 Leak Source: Tank
 Global Id: T0608591780
 Stop Date: 1988-05-11 00:00:00
 Confirm Leak: Not reported
 Workplan: Not reported
 Prelim Assess: Not reported
 Pollution Char: Not reported
 Remed Plan: Not reported
 Remed Action: Not reported
 Monitoring: Not reported
 Close Date: 1997-10-01 00:00:00
 Discover Date: 1988-05-11 00:00:00
 Enforcement Dt: Not reported
 Release Date: 1988-05-11 00:00:00
 Review Date: 1997-10-01 00:00:00
 Enter Date: 1988-05-11 00:00:00
 MTBE Date: Not reported
 GW Qualifier: Not reported
 Soil Qualifier: Not reported
 Max MTBE GW ppb: Not reported
 Max MTBE Soil ppb: Not reported
 County: 43
 Org Name: Not reported
 Reg Board: San Francisco Bay Region
 Status: Case Closed
 Chemical: Solvents
 Contact Person: Not reported
 Responsible Party: BLANK RP
 RP Address: Not reported
 Interim: Yes

Map ID
 Direction
 Distance
 Distance (ft.)
 Elevation Site

MAP FINDINGS

Database(s) EDR ID Number
 EPA ID Number

JASCO CHEMICAL COMPANY (Continued)

1000175658

Oversight Prgm: LUST
 MTBE Class: *
 MTBE Conc: 0
 MTBE Fuel: 0
 MTBE Tested: Not Required to be Tested.
 Staff: Not reported
 Staff Initials: UNK
 Lead Agency: Regional Board
 Local Agency: 43099L
 Hydr Basin #: Santa Clara Basin (2)
 Beneficial: Not reported
 Priority: Not reported
 Cleanup Fund Id: Not reported
 Work Suspended: No
 Local Case #: 43-1955
 Case Number: 43-1955
 Qty Leaked: Not reported
 Abate Method: Excavate and Dispose - remove contaminated soil and dispose in approved site
 Operator: Not reported
 Water System Name: Not reported
 Well Name: Not reported
 Distance To Lust: 0
 Waste Discharge Global ID: Not reported
 Waste Disch Assigned Name: Not reported
 Summary: CLOSED(RWQCB)-FILE 4TH FL

LUST:

Region: 2
 Facility Status: Case Closed
 Facility Id: 43-1955
 Case Number: 43-1955
 How Discovered: Tank Closure
 Leak Cause: Structure Failure
 Leak Source: Tank
 Date Leak Confirmed: Not reported
 Oversight Program: LUST
 Prelim. Site Assessment Wokplan Submitted: Not reported
 Preliminary Site Assessment Began: Not reported
 Pollution Characterization Began: Not reported
 Pollution Remediation Plan Submitted: Not reported
 Date Remediation Action Underway: Not reported
 Date Post Remedial Action Monitoring Began: Not reported

GM1532
SE
> 1
10632 ft.

ADVANCED PHOTO CHEMICAL, INC.
1090 TERRA BELLA
MOUNTAIN VIEW, CA 94043

CA FID UST S101594605
SWEEPS UST N/A

Relative:
Higher

Site 4 of 17 in cluster GM

Actual:
39 ft.

CA FID UST:
 Facility ID: 43011915
 Regulated By: UTKNI
 Regulated ID: 00008417
 Cortese Code: Not reported
 SIC Code: Not reported
 Facility Phone: 4159684323

Map ID
Direction
Distance
Distance (ft.)
Elevation Site

MAP FINDINGS

Database(s) EDR ID Number
EPA ID Number

ADVANCED PHOTO CHEMICAL, INC. (Continued)

S101594605

Mail To: Not reported
Mailing Address: 1090 TERRA BELLA
Mailing Address 2: Not reported
Mailing City,St,Zip: MOUNTAIN VIEW 94043
Contact: Not reported
Contact Phone: Not reported
DUNs Number: Not reported
NPDES Number: Not reported
EPA ID: Not reported
Comments: Not reported
Status: Inactive

SWEEPS UST:

Status: Not reported
Comp Number: 8417
Number: Not reported
Board Of Equalization: Not reported
Ref Date: Not reported
Act Date: Not reported
Created Date: Not reported
Tank Status: Not reported
Owner Tank Id: Not reported
Swrcb Tank Id: 43-005-008417-000001
Actv Date: Not reported
Capacity: 10000
Tank Use: UNKNOWN
Stg: PRODUCT
Content: Not reported
Number Of Tanks: 9

Status: Not reported
Comp Number: 8417
Number: Not reported
Board Of Equalization: Not reported
Ref Date: Not reported
Act Date: Not reported
Created Date: Not reported
Tank Status: Not reported
Owner Tank Id: Not reported
Swrcb Tank Id: 43-005-008417-000002
Actv Date: Not reported
Capacity: 10000
Tank Use: M.V. FUEL
Stg: PRODUCT
Content: LEADED
Number Of Tanks: Not reported

Status: Not reported
Comp Number: 8417
Number: Not reported
Board Of Equalization: Not reported
Ref Date: Not reported
Act Date: Not reported
Created Date: Not reported
Tank Status: Not reported
Owner Tank Id: Not reported
Swrcb Tank Id: 43-005-008417-000003

Map ID
Direction
Distance
Distance (ft.)
Elevation Site

MAP FINDINGS

Database(s) EDR ID Number
EPA ID Number

ADVANCED PHOTO CHEMICAL, INC. (Continued)

S101594605

Actv Date: Not reported
Capacity: 1000
Tank Use: UNKNOWN
Stg: PRODUCT
Content: Not reported
Number Of Tanks: Not reported

Status: Not reported
Comp Number: 8417
Number: Not reported
Board Of Equalization: Not reported
Ref Date: Not reported
Act Date: Not reported
Created Date: Not reported
Tank Status: Not reported
Owner Tank Id: Not reported
Swrcb Tank Id: 43-005-008417-000004
Actv Date: Not reported
Capacity: 1000
Tank Use: UNKNOWN
Stg: PRODUCT
Content: Not reported
Number Of Tanks: Not reported

Status: Not reported
Comp Number: 8417
Number: Not reported
Board Of Equalization: Not reported
Ref Date: Not reported
Act Date: Not reported
Created Date: Not reported
Tank Status: Not reported
Owner Tank Id: Not reported
Swrcb Tank Id: 43-005-008417-000005
Actv Date: Not reported
Capacity: 1500
Tank Use: UNKNOWN
Stg: PRODUCT
Content: Not reported
Number Of Tanks: Not reported

Status: Not reported
Comp Number: 8417
Number: Not reported
Board Of Equalization: Not reported
Ref Date: Not reported
Act Date: Not reported
Created Date: Not reported
Tank Status: Not reported
Owner Tank Id: Not reported
Swrcb Tank Id: 43-005-008417-000006
Actv Date: Not reported
Capacity: 4000
Tank Use: M.V. FUEL
Stg: PRODUCT
Content: LEADED
Number Of Tanks: Not reported

Map ID
Direction
Distance
Distance (ft.)
Elevation Site

MAP FINDINGS

Database(s) EDR ID Number
EPA ID Number

ADVANCED PHOTO CHEMICAL, INC. (Continued)

S101594605

Status: Not reported
Comp Number: 8417
Number: Not reported
Board Of Equalization: Not reported
Ref Date: Not reported
Act Date: Not reported
Created Date: Not reported
Tank Status: Not reported
Owner Tank Id: Not reported
Swrcb Tank Id: 43-005-008417-000007
Actv Date: Not reported
Capacity: 5000
Tank Use: M.V. FUEL
Stg: PRODUCT
Content: LEADED
Number Of Tanks: Not reported

Status: Not reported
Comp Number: 8417
Number: Not reported
Board Of Equalization: Not reported
Ref Date: Not reported
Act Date: Not reported
Created Date: Not reported
Tank Status: Not reported
Owner Tank Id: Not reported
Swrcb Tank Id: 43-005-008417-000008
Actv Date: Not reported
Capacity: 5000
Tank Use: M.V. FUEL
Stg: PRODUCT
Content: LEADED
Number Of Tanks: Not reported

Status: Not reported
Comp Number: 8417
Number: Not reported
Board Of Equalization: Not reported
Ref Date: Not reported
Act Date: Not reported
Created Date: Not reported
Tank Status: Not reported
Owner Tank Id: Not reported
Swrcb Tank Id: 43-005-008417-000009
Actv Date: Not reported
Capacity: 8000
Tank Use: M.V. FUEL
Stg: PRODUCT
Content: LEADED
Number Of Tanks: Not reported

MAP FINDINGS

Map ID
 Direction
 Distance
 Distance (ft.)
 Elevation

Site

Database(s)

EDR ID Number
 EPA ID Number

GM1533 **JASCO CHEMICAL CORP**
SE **1090 TERRA BELLA AVE**
> 1 **MOUNTAIN VIEW, CA 94043**
10632 ft.

ENVIROSTOR **S100538971**
N/A

Relative:
Higher

Site 5 of 17 in cluster GM

Actual:
39 ft.

ENVIROSTOR:

Site Type: Historical
 Site Type Detailed: * Historical
 Acres: Not reported
 NPL: NO
 Regulatory Agencies: NONE SPECIFIED
 Lead Agency: NONE SPECIFIED
 Program Manager: Not reported
 Supervisor: Referred - Not Assigned
 Division Branch: North Coast
 Facility ID: 43280111
 Site Code: Not reported
 Assembly: 22
 Senate: 13
 Special Program: Not reported
 Status: Refer: RCRA
 Status Date: 1994-06-08 00:00:00
 Restricted Use: NO
 Funding: Not reported
 Latitude: 37.4083333333333
 Longitude: -122.075277777778
 Alias Name: 43280111
 MICRO POLYMER ASSOC
 Alias Type: Alternate Name
 Envirostor ID Number

APN: NONE SPECIFIED
 APN Description: Not reported
 Comments: FACILITY IDENTIFIED INACTIVE SITE ID'D FROM POLK DIRECTORY
 Completed Area Name: PROJECT WIDE
 Completed Sub Area Name: Not reported
 Completed Document Type: Discovery
 Completed Date: 1981-12-15 00:00:00
 Confirmed: NONE SPECIFIED
 Confirmed Description: Not reported
 Future Area Name: Not reported
 Future Sub Area Name: Not reported
 Future Document Type: Not reported
 Future Due Date: Not reported
 Media Affected: NONE SPECIFIED
 Media Affected Desc: Not reported
 Management Required: NONE SPECIFIED
 Management Required Desc: Not reported
 Potential: NONE SPECIFIED
 Potential Description: Not reported
 Schedule Area Name: Not reported
 Schedule Sub Area Name: Not reported
 Schedule Document Type: Not reported
 Schedule Due Date: Not reported
 Schedule Revised Date: Not reported
 PastUse: NONE SPECIFIED

MAP FINDINGS

Map ID
 Direction
 Distance
 Distance (ft.)
 Elevation

Site

Database(s)

EDR ID Number
 EPA ID Number

GM1534
SE
> 1
10632 ft.

JASCO CHEMICAL CO
1090 TERRA BELLA
MOUNTAIN VIEW, CA 94043

CERC-NFRAP **1003879015**
CAD981677107

Site 6 of 17 in cluster GM

Relative:
Higher

CERC-NFRAP:
 Site ID: 0902499
 Federal Facility: Not a Federal Facility
 NPL Status: Not on the NPL
 Non NPL Status: NFRAP

Actual:
39 ft.

CERCLIS-NFRAP Site Contact Name(s):
 Contact Name: Matt Mitguard
 Contact Tel: (415) 972-3096
 Contact Title: Site Assessment Manager (SAM)

 Contact Name: Jere Johnson
 Contact Tel: (415) 972-3094
 Contact Title: Site Assessment Manager (SAM)

Site Description: Not reported

CERCLIS-NFRAP Assessment History:
 Action: DISCOVERY
 Date Started: Not reported
 Date Completed: 10/01/1986
 Priority Level: Not reported

 Action: PRELIMINARY ASSESSMENT
 Date Started: Not reported
 Date Completed: 12/01/1986
 Priority Level: Low

 Action: PRELIMINARY ASSESSMENT
 Date Started: Not reported
 Date Completed: 06/01/1988
 Priority Level: Low

 Action: SITE INSPECTION
 Date Started: Not reported
 Date Completed: 07/06/1990
 Priority Level: NFRAP (No Further Remedial Action Planned)

 Action: ARCHIVE SITE
 Date Started: Not reported
 Date Completed: 07/06/1990
 Priority Level: Not reported

GM1535
SE
> 1
10632 ft.

ADVANCED PHOTO CHEMICAL, INC.
1090 TERRA BELLA AVE
MOUNTAIN VIEW, CA 94043

HIST UST **U001594371**
N/A

Site 7 of 17 in cluster GM

Relative:
Higher

HIST UST:
 Region: STATE
 Facility ID: 00000008417
 Facility Type: Other
 Other Type: PHOTO CHEM

Actual:
39 ft.

Map ID
Direction
Distance
Distance (ft.)
Elevation Site

MAP FINDINGS

Database(s) EDR ID Number
EPA ID Number

ADVANCED PHOTO CHEMICAL, INC. (Continued)

U001594371

Total Tanks: 0000
Contact Name: FRANK RODRIGUES
Telephone: 4159684323
Owner Name: HARRY M. ANTHONY
Owner Address: P.O. BOX J
Owner City,St,Zip: MOUNTAIN VIEW, CA 94042

Tank Num: 001
Container Num: ONE
Year Installed: 1966
Tank Capacity: 00010000
Tank Used for: PRODUCT
Type of Fuel: Not reported
Tank Construction: Not reported
Leak Detection: Groundwater Monitoring Well

Tank Num: 002
Container Num: TWO
Year Installed: 1966
Tank Capacity: 00010000
Tank Used for: PRODUCT
Type of Fuel: REGULAR
Tank Construction: Not reported
Leak Detection: Groundwater Monitoring Well

Tank Num: 003
Container Num: THREE
Year Installed: 1966
Tank Capacity: 00001000
Tank Used for: PRODUCT
Type of Fuel: Not reported
Tank Construction: Not reported
Leak Detection: Groundwater Monitoring Well

Tank Num: 004
Container Num: FOUR
Year Installed: 1966
Tank Capacity: 00001000
Tank Used for: PRODUCT
Type of Fuel: Not reported
Tank Construction: Not reported
Leak Detection: Groundwater Monitoring Well

Tank Num: 005
Container Num: FIVE
Year Installed: 1966
Tank Capacity: 00001500
Tank Used for: PRODUCT
Type of Fuel: Not reported
Tank Construction: Not reported
Leak Detection: Groundwater Monitoring Well

Tank Num: 006
Container Num: SIX
Year Installed: 1966
Tank Capacity: 00004000
Tank Used for: PRODUCT

Map ID
 Direction
 Distance
 Distance (ft.)
 Elevation Site

MAP FINDINGS

Database(s) EDR ID Number
 EPA ID Number

ADVANCED PHOTO CHEMICAL, INC. (Continued)

U001594371

Type of Fuel: REGULAR
 Tank Construction: Not reported
 Leak Detection: Groundwater Monitoring Well

Tank Num: 007
 Container Num: SEVEN
 Year Installed: 1976
 Tank Capacity: 00005000
 Tank Used for: PRODUCT
 Type of Fuel: REGULAR
 Tank Construction: Not reported
 Leak Detection: Groundwater Monitoring Well

Tank Num: 008
 Container Num: EIGHT
 Year Installed: 1976
 Tank Capacity: 00005000
 Tank Used for: PRODUCT
 Type of Fuel: REGULAR
 Tank Construction: Not reported
 Leak Detection: Groundwater Monitoring Well

Tank Num: 009
 Container Num: NINE
 Year Installed: 1966
 Tank Capacity: 00008000
 Tank Used for: PRODUCT
 Type of Fuel: REGULAR
 Tank Construction: Not reported
 Leak Detection: Groundwater Monitoring Well

GS1536 TOWER RECORDS
SSW 630 SAN ANTONIO RD
> 1 MOUNTAIN VIEW, CA 94040
10647 ft.

HAZNET S104572479
N/A

Relative:
Higher

Site 3 of 7 in cluster GS

HAZNET:
 Gepaid: CAC002219673
 Contact: MTS INCORPORATED
 Telephone: 9163732500
 Facility Addr2: Not reported
 Mailing Name: Not reported
 Mailing Address: PO BOX 2340
 Mailing City,St,Zip: WEST SACRAMENTO, CA 956910000
 Gen County: Santa Clara
 TSD EPA ID: AZR000005454
 TSD County: 0
 Waste Category: Polychlorinated biphenyls and material containing PCB's
 Disposal Method: Recycler
 Tons: 1.0755
 Facility County: Santa Clara

Actual:
67 ft.

MAP FINDINGS

Map ID
 Direction
 Distance
 Distance (ft.)
 Elevation

Site

Database(s)

EDR ID Number
 EPA ID Number

GR1537
South
> 1
10653 ft.

CITY OF EAST PALO ALTO DEPT PUBLIC WORKS
2200 UNIVERSITY AVE
PALO ALTO, CA 94303

HAZNET

S106085279
N/A

Site 3 of 9 in cluster GR

Relative:
Higher

HAZNET:

Actual:
64 ft.

Gepaid: CAC002385730
 Contact: JAY FARR/MAIN DIV MANAGER
 Telephone: 6508533105
 Facility Addr2: Not reported
 Mailing Name: Not reported
 Mailing Address: 2200 UNIVERSITY AVE
 Mailing City,St,Zip: PALO ALTO, CA 943030000
 Gen County: Santa Clara
 TSD EPA ID: Not reported
 TSD County: San Mateo
 Waste Category: Oxygenated solvents (acetone, butanol, ethyl acetate, etc.)
 Disposal Method: Treatment, Incineration
 Tons: 2.97
 Facility County: Not reported

Gepaid: CAC002385730
 Contact: JAY FARR/MAIN DIV MANAGER
 Telephone: 6508533105
 Facility Addr2: Not reported
 Mailing Name: Not reported
 Mailing Address: 2200 UNIVERSITY AVE
 Mailing City,St,Zip: PALO ALTO, CA 943030000
 Gen County: Santa Clara
 TSD EPA ID: Not reported
 TSD County: San Mateo
 Waste Category: Unspecified oil-containing waste
 Disposal Method: Recycler
 Tons: 2.09
 Facility County: Not reported

Gepaid: CAC002385730
 Contact: JAY FARR/MAIN DIV MANAGER
 Telephone: 6508533105
 Facility Addr2: Not reported
 Mailing Name: Not reported
 Mailing Address: 2200 UNIVERSITY AVE
 Mailing City,St,Zip: PALO ALTO, CA 943030000
 Gen County: Santa Clara
 TSD EPA ID: Not reported
 TSD County: San Mateo
 Waste Category: Other empty containers 30 gallons or more
 Disposal Method: Recycler
 Tons: 0.28
 Facility County: Not reported

Gepaid: CAC002385730
 Contact: JAY FARR/MAIN DIV MANAGER
 Telephone: 6508533105
 Facility Addr2: Not reported
 Mailing Name: Not reported
 Mailing Address: 2200 UNIVERSITY AVE
 Mailing City,St,Zip: PALO ALTO, CA 943030000

Map ID
Direction
Distance
Distance (ft.)
Elevation Site

MAP FINDINGS

Database(s) EDR ID Number
EPA ID Number

CITY OF EAST PALO ALTO DEPT PUBLIC WORKS (Continued)

S106085279

Gen County: Santa Clara
TSD EPA ID: CAD009452657
TSD County: Santa Clara
Waste Category: Oxygenated solvents (acetone, butanol, ethyl acetate, etc.)
Disposal Method: Treatment, Incineration
Tons: 5.89
Facility County: Santa Clara

[Click this hyperlink](#) while viewing on your computer to access
-1 additional CA_HAZNET: record(s) in the EDR Site Report.

GT1538
SW
> 1
10660 ft.

ARASTRADERO PARK APARTMENTS
574 ARASTRADERO RD
PALO ALTO, CA 94306

HAZNET S103665429
N/A

Site 1 of 2 in cluster GT

Relative:
Higher

Actual:
61 ft.

HAZNET:
Gepaid: CAC001059480
Contact: ARASTRADERO PARK APT CORP
Telephone: 0000000000
Facility Addr2: Not reported
Mailing Name: Not reported
Mailing Address: 540 COWPER ST, STE 201
Mailing City,St,Zip: PALO ALTO, CA 943010000
Gen County: Santa Clara
TSD EPA ID: CAD982042475
TSD County: Solano
Waste Category: Asbestos-containing waste
Disposal Method: Disposal, Land Fill
Tons: 1.8963
Facility County: Santa Clara

Gepaid: CAC001059480
Contact: ARASTRADERO PARK APT CORP
Telephone: 0000000000
Facility Addr2: Not reported
Mailing Name: Not reported
Mailing Address: 540 COWPER ST, STE 201
Mailing City,St,Zip: PALO ALTO, CA 943010000
Gen County: Santa Clara
TSD EPA ID: CAL000027741
TSD County: 5
Waste Category: Asbestos-containing waste
Disposal Method: Disposal, Land Fill
Tons: .4214
Facility County: Santa Clara

Gepaid: CAC001059480
Contact: ARASTRADERO PARK APT CORP
Telephone: 0000000000
Facility Addr2: Not reported
Mailing Name: Not reported
Mailing Address: 540 COWPER ST, STE 201
Mailing City,St,Zip: PALO ALTO, CA 943010000
Gen County: Santa Clara
TSD EPA ID: CAL000027741
TSD County: 5

Map ID
 Direction
 Distance
 Distance (ft.)
 Elevation Site

MAP FINDINGS

Database(s) EDR ID Number
 EPA ID Number

ARASTRADERO PARK APARTMENTS (Continued)

S103665429

Waste Category: Asbestos-containing waste
 Disposal Method: Not reported
 Tons: .0000
 Facility County: Santa Clara

Gepaid: CAC001059480
 Contact: ARASTRADERO PARK APT CORP
 Telephone: 0000000000
 Facility Addr2: Not reported
 Mailing Name: Not reported
 Mailing Address: 540 COWPER ST, STE 201
 Mailing City,St,Zip: PALO ALTO, CA 943010000
 Gen County: Santa Clara
 TSD EPA ID: CAD981382732
 TSD County: 1
 Waste Category: Asbestos-containing waste
 Disposal Method: Disposal, Land Fill
 Tons: .4214
 Facility County: Santa Clara

[Click this hyperlink](#) while viewing on your computer to access
 -1 additional CA_HAZNET: record(s) in the EDR Site Report.

1539
 SE
 > 1
 10664 ft.

HUNTINGTON MECHANICAL LABORATORIES INCORPORATED
1040 L AVENIDA
MOUNTAIN VIEW, CA 94043

RCRA-SQG 1000413454
FINDS CAD981657778
HAZNET

**Relative:
 Higher**

RCRA-SQG:
 Date form received by agency:02/09/2004
 Facility name: HUNTINGTON MECHANICAL LABS INC
 Facility address: 1040 LAVENIDA
 MOUNTAIN VIEW, CA 94043
 EPA ID: CAD981657778
 Contact: STEVEN A CRYER
 Contact address: Not reported
 Not reported
 Contact country: Not reported
 Contact telephone: (650) 964-3323
 Telephone ext.: 12
 Contact email: SCRYER@HUNTVACCOM
 EPA Region: 09
 Classification: Small Small Quantity Generator
 Description: Handler: generates more than 100 and less than 1000 kg of hazardous waste during any calendar month and accumulates less than 6000 kg of hazardous waste at any time; or generates 100 kg or less of hazardous waste during any calendar month, and accumulates more than 1000 kg of hazardous waste at any time

**Actual:
 26 ft.**

Owner/Operator Summary:
 Owner/operator name: HUNTINGTON MECHANICAL
 Owner/operator address: Not reported
 Not reported
 Owner/operator country: US
 Owner/operator telephone: Not reported
 Legal status: Private
 Owner/Operator Type: Operator

Map ID
Direction
Distance
Distance (ft.)
Elevation

MAP FINDINGS

HUNTINGTON MECHANICAL LABORATORIES INCORPORATED (Continued)

EDR ID Number
EPA ID Number

Database(s)

1000413454

Owner/Op start date: 01/01/1968
Owner/Op end date: Not reported

Owner/operator name: HUNTINGTON MECHANICAL
Owner/operator address: 1040 LAVENIDA
MOUNTAIN VIEW, CA 94043

Owner/operator country: US
Owner/operator telephone: Not reported
Legal status: Private
Owner/Operator Type: Owner
Owner/Op start date: 01/01/1968
Owner/Op end date: Not reported

Handler Activities Summary:

U.S. importer of hazardous waste: No
Mixed waste (haz. and radioactive): No
Recycler of hazardous waste: No
Transporter of hazardous waste: No
Treater, storer or disposer of HW: No
Underground injection activity: No
On-site burner exemption: No
Furnace exemption: No
Used oil fuel burner: No
Used oil processor: No
User oil refiner: No
Used oil fuel marketer to burner: No
Used oil Specification marketer: No
Used oil transfer facility: No
Used oil transporter: No
Off-site waste receiver: Commercial status unknown

Universal Waste Summary:

Waste type: Batteries
Accumulated waste on-site: No
Generated waste on-site: No

Waste type: Lamps
Accumulated waste on-site: No
Generated waste on-site: No

Waste type: Pesticides
Accumulated waste on-site: No
Generated waste on-site: No

Waste type: Thermostats
Accumulated waste on-site: No
Generated waste on-site: No

Historical Generators:

Date form received by agency: 02/09/2004
Facility name: HUNTINGTON MECHANICAL LABS INC
Classification: Large Quantity Generator

Date form received by agency: 09/01/1996
Facility name: HUNTINGTON MECHANICAL LABS INC
Site name: HUNTINGTON MECHANICAL LABS

Map ID
Direction
Distance
Distance (ft.)
Elevation

MAP FINDINGS

HUNTINGTON MECHANICAL LABORATORIES INCORPORATED (Continued)

EDR ID Number
EPA ID Number

Database(s)

1000413454

Classification: Small Quantity Generator

Date form received by agency: 02/29/1996

Facility name: HUNTINGTON MECHANICAL LABS INC
Site name: HUNTINGTON MECHANICAL LABS, INC.
Classification: Large Quantity Generator

Date form received by agency: 11/06/1986

Facility name: HUNTINGTON MECHANICAL LABS INC
Site name: HUNTINGTON MECHANICAL LABS
Classification: Large Quantity Generator

Hazardous Waste Summary:

Waste code: D007
Waste name: CHROMIUM

Waste code: F006
Waste name: WASTEWATER TREATMENT SLUDGES FROM ELECTROPLATING OPERATIONS EXCEPT FROM THE FOLLOWING PROCESSES: (1) SULFURIC ACID ANODIZING OF ALUMINUM; (2) TIN PLATING ON CARBON STEEL; (3) ZINC PLATING (SEGREGATED BASIS) ON CARBON STEEL; (4) ALUMINUM OR ZINC-ALUMINUM PLATING ON CARBON STEEL; (5) CLEANING/STRIPPING ASSOCIATED WITH TIN, ZINC AND ALUMINUM PLATING ON CARBON STEEL; AND (6) CHEMICAL ETCHING AND MILLING OF ALUMINUM.

Violation Status: No violations found

FINDS:

Other Pertinent Environmental Activity Identified at Site

California - Hazardous Waste Tracking System - Datamart

RCRAInfo is a national information system that supports the Resource Conservation and Recovery Act (RCRA) program through the tracking of events and activities related to facilities that generate, transport, and treat, store, or dispose of hazardous waste. RCRAInfo allows RCRA program staff to track the notification, permit, compliance, and corrective action activities required under RCRA.

HAZNET:

Gepaid: CAD981657778
Contact: CORPORATION
Telephone: 4159643323
Facility Addr2: Not reported
Mailing Name: Not reported
Mailing Address: 1040 LAVENIDA ST
Mailing City,St,Zip: MOUNTAIN VIEW, CA 940431422
Gen County: Santa Clara
TSD EPA ID: CAD009452657
TSD County: San Mateo
Waste Category: Other organic solids
Disposal Method: Not reported
Tons: .0500
Facility County: Santa Clara

Gepaid: CAD981657778

Map ID
Direction
Distance
Distance (ft.)
Elevation Site

MAP FINDINGS

Database(s) EDR ID Number
EPA ID Number

HUNTINGTON MECHANICAL LABORATORIES INCORPORATED (Continued)

1000413454

Contact: CORPORATION
Telephone: 4159643323
Facility Addr2: Not reported
Mailing Name: Not reported
Mailing Address: 1040 LAVENIDA ST
Mailing City,St,Zip: MOUNTAIN VIEW, CA 940431422
Gen County: Santa Clara
TSD EPA ID: CAD980887418
TSD County: 1
Waste Category: Waste oil and mixed oil
Disposal Method: Recycler
Tons: .9382
Facility County: Santa Clara

Gepaid: CAD981657778
Contact: CORPORATION
Telephone: 4159643323
Facility Addr2: Not reported
Mailing Name: Not reported
Mailing Address: 1040 LAVENIDA ST
Mailing City,St,Zip: MOUNTAIN VIEW, CA 940431422
Gen County: Santa Clara
TSD EPA ID: CAD097030993
TSD County: Los Angeles
Waste Category: Unspecified aqueous solution
Disposal Method: Disposal, Land Fill
Tons: .3000
Facility County: Santa Clara

Gepaid: CAD981657778
Contact: CORPORATION
Telephone: 4159643323
Facility Addr2: Not reported
Mailing Name: Not reported
Mailing Address: 1040 LAVENIDA ST
Mailing City,St,Zip: MOUNTAIN VIEW, CA 940431422
Gen County: Santa Clara
TSD EPA ID: CAD097030993
TSD County: Los Angeles
Waste Category: Unspecified aqueous solution
Disposal Method: Recycler
Tons: 2.7012
Facility County: Santa Clara

Gepaid: CAD981657778
Contact: GERALD H HOOPER/PRESIDENT
Telephone: 6509643323
Facility Addr2: Not reported
Mailing Name: Not reported
Mailing Address: 1040 LAVENIDA ST
Mailing City,St,Zip: MOUNTAIN VIEW, CA 940431422
Gen County: Santa Clara
TSD EPA ID: CAD009452657
TSD County: San Mateo
Waste Category: Other organic solids
Disposal Method: Disposal, Land Fill
Tons: 0.03

Map ID
 Direction
 Distance
 Distance (ft.)
 Elevation Site

MAP FINDINGS

Database(s) EDR ID Number
 EPA ID Number

HUNTINGTON MECHANICAL LABORATORIES INCORPORATED (Continued)

1000413454

Facility County: Not reported

[Click this hyperlink](#) while viewing on your computer to access
 36 additional CA_HAZNET: record(s) in the EDR Site Report.

GK1540
SE
> 1
10664 ft.

96377
808 STIERLIN RD
MT VIEW, CA 94040

HIST UST **U001594299**
N/A

Site 2 of 11 in cluster GK

Relative:
Higher

HIST UST:

Actual:
43 ft.

Region: STATE
 Facility ID: 00000062878
 Facility Type: Gas Station
 Other Type: Not reported
 Total Tanks: 0004
 Contact Name: BAILEY, WILLIAM J
 Telephone: 4159679068
 Owner Name: CHEVRON U.S.A. INC.
 Owner Address: 575 MARKET
 Owner City,St,Zip: SAN FRANCISCO, CA 94105

Tank Num: 001
 Container Num: 1
 Year Installed: 1960
 Tank Capacity: 00005000
 Tank Used for: PRODUCT
 Type of Fuel: Not reported
 Tank Construction: 0000250 unknown
 Leak Detection: Stock Inventor

Tank Num: 002
 Container Num: 2
 Year Installed: 1960
 Tank Capacity: 00002000
 Tank Used for: PRODUCT
 Type of Fuel: Not reported
 Tank Construction: 0000170 unknown
 Leak Detection: Stock Inventor

Tank Num: 003
 Container Num: 3
 Year Installed: 1960
 Tank Capacity: 00005000
 Tank Used for: PRODUCT
 Type of Fuel: Not reported
 Tank Construction: 0000250 unknown
 Leak Detection: Stock Inventor

Tank Num: 004
 Container Num: 4
 Year Installed: 1960
 Tank Capacity: 00000550
 Tank Used for: WASTE
 Type of Fuel: Not reported
 Tank Construction: 0000100 unknown
 Leak Detection: Stock Inventor

MAP FINDINGS

Map ID
 Direction
 Distance
 Distance (ft.)
 Elevation

Site

Database(s)

EDR ID Number
 EPA ID Number

GM1541
SE
> 1
10680 ft.

FINE PITCH TECHNOLOGY
980 LINDA VISTA AVE
MOUNTAIN VIEW, CA 94043

HAZNET **S103677681**
 N/A

Site 8 of 17 in cluster GM

Relative:
Higher

HAZNET:

Actual:
39 ft.

Gepaid: CAP601253111
 Contact: Not reported
 Telephone: 0000000000
 Facility Addr2: Not reported
 Mailing Name: Not reported
 Mailing Address: Not reported
 Mailing City,St,Zip: 000000000
 Gen County: 0
 TSD EPA ID: CAD003963592
 TSD County: Santa Clara
 Waste Category: Other inorganic solid waste
 Disposal Method: Not reported
 Tons: .2000
 Facility County: 0

Gepaid: CAP601253111
 Contact: Not reported
 Telephone: 0000000000
 Facility Addr2: Not reported
 Mailing Name: Not reported
 Mailing Address: Not reported
 Mailing City,St,Zip: 000000000
 Gen County: 0
 TSD EPA ID: CAD059494310
 TSD County: Santa Clara
 Waste Category: Other organic solids
 Disposal Method: Transfer Station
 Tons: .2500
 Facility County: 0

GM1542
SE
> 1
10683 ft.

MERCEDES WERKSTATT
1080 TERRA BELLA AVE
MOUNTAIN VIEW, CA 94043

HAZNET **S105091946**
 N/A

Site 9 of 17 in cluster GM

Relative:
Higher

HAZNET:

Actual:
39 ft.

Gepaid: CAL000200689
 Contact: PAUL PROKOPEC-OWNER
 Telephone: 6506944926
 Facility Addr2: Not reported
 Mailing Name: Not reported
 Mailing Address: 939 TERRA BELLA AVE #B
 Mailing City,St,Zip: MOUNTAIN VIEW, CA 940430000
 Gen County: Santa Clara
 TSD EPA ID: CA0000084517
 TSD County: Sacramento
 Waste Category: Unspecified oil-containing waste
 Disposal Method: Transfer Station
 Tons: 0.07
 Facility County: Not reported

Gepaid: CAL000200689

Map ID
Direction
Distance
Distance (ft.)
Elevation Site

MAP FINDINGS

Database(s) EDR ID Number
EPA ID Number

MERCEDES WERKSTATT (Continued)

S105091946

Contact: PAUL PROKOPEC-OWNER
Telephone: 6506944926
Facility Addr2: Not reported
Mailing Name: Not reported
Mailing Address: 1080 TERRA BELLA AVE
Mailing City,St,Zip: MOUNTAIN VIEW, CA 940430000
Gen County: Santa Clara
TSD EPA ID: Not reported
TSD County: Santa Cruz
Waste Category: Unspecified aqueous solution
Disposal Method: Recycler
Tons: 0.22
Facility County: Not reported

Gepaid: CAL000200689
Contact: PAUL PROKOPEC-OWNER
Telephone: 6506944926
Facility Addr2: Not reported
Mailing Name: Not reported
Mailing Address: 1080 TERRA BELLA AVE
Mailing City,St,Zip: MOUNTAIN VIEW, CA 940430000
Gen County: Santa Clara
TSD EPA ID: Not reported
TSD County: Santa Cruz
Waste Category: Unspecified aqueous solution
Disposal Method: Recycler
Tons: 0.22
Facility County: Not reported

Gepaid: CAL000200689
Contact: PAUL PROKOPEC-OWNER
Telephone: 6506944926
Facility Addr2: Not reported
Mailing Name: Not reported
Mailing Address: 1080 TERRA BELLA AVE
Mailing City,St,Zip: MOUNTAIN VIEW, CA 940430000
Gen County: Santa Clara
TSD EPA ID: Not reported
TSD County: Santa Clara
Waste Category: Aqueous solution with less than 10% total organic residues
Disposal Method: Recycler
Tons: 0.22
Facility County: Not reported

Gepaid: CAL000200689
Contact: PAUL PROKOPEC
Telephone: 0000000000
Facility Addr2: Not reported
Mailing Name: Not reported
Mailing Address: 1080 TERRA BELLA AVE
Mailing City,St,Zip: MOUNTAIN VIEW, CA 940430000
Gen County: Santa Clara
TSD EPA ID: CAD088838222
TSD County: Santa Cruz
Waste Category: Unspecified aqueous solution
Disposal Method: Recycler
Tons: .4586

Map ID
 Direction
 Distance
 Distance (ft.)
 Elevation

MAP FINDINGS

MERCEDES WERKSTATT (Continued)

EDR ID Number
 EPA ID Number

Database(s)

Facility County: Santa Clara

S105091946

[Click this hyperlink](#) while viewing on your computer to access additional CA_HAZNET: detail in the EDR Site Report.

GU1543
SSW
 > 1
 10685 ft.

DIGAS
555 SHOWERS DR
, CA

LUST S107995779
N/A

Site 1 of 8 in cluster GU

Relative:
Higher

LUST:
 Region: SANTA CLARA
 SCVWD ID: 06S2W20C02f
 Closed Date: 9/17/1997
 Lop Number: 14-008

Actual:
65 ft.

GN1544
SSW
 > 1
 10686 ft.

CONOCOPHILLIPS CO. #256115
4350 EL CAMINO REAL
LOS ALTOS, CA 94022

UST U004049680
N/A

Site 3 of 11 in cluster GN

Relative:
Higher

UST:
 Local Agency: 43000
 Facility ID: 43-000-201602

Actual:
67 ft.

GN1545
SSW
 > 1
 10686 ft.

UNION OIL SS #6115
4350 EL CAMINO REAL
LOS ALTOS, CA 94022

HIST UST U001594161
N/A

Site 4 of 11 in cluster GN

Relative:
Higher

HIST UST:
 Region: STATE
 Facility ID: 00000021125
 Facility Type: Gas Station
 Other Type: Not reported
 Total Tanks: 0006
 Contact Name: FELIX BOLTON, JR.
 Telephone: 4159410244
 Owner Name: UNION OIL CO.
 Owner Address: 1 CALIFORNIA ST. SUITE 2700
 Owner City,St,Zip: SAN FRANCISCO, CA 94111

Actual:
67 ft.

Tank Num: 001
 Container Num: 6115-1-1
 Year Installed: 1969
 Tank Capacity: 00010000
 Tank Used for: PRODUCT
 Type of Fuel: UNLEADED
 Tank Construction: Not reported
 Leak Detection: Stock Inventor, 10

Tank Num: 002

Map ID
Direction
Distance
Distance (ft.)
Elevation

MAP FINDINGS

Database(s)
EDR ID Number
EPA ID Number

UNION OIL SS #6115 (Continued)

U001594161

Container Num: 6115-2-1
Year Installed: 1969
Tank Capacity: 00010000
Tank Used for: PRODUCT
Type of Fuel: PREMIUM
Tank Construction: Not reported
Leak Detection: Stock Inventor, 10

Tank Num: 003
Container Num: 6115-4-1
Year Installed: Not reported
Tank Capacity: 00000550
Tank Used for: WASTE
Type of Fuel: WASTE OIL
Tank Construction: Not reported
Leak Detection: Stock Inventor

Tank Num: 004
Container Num: 6115-1-1
Year Installed: 1969
Tank Capacity: 00010000
Tank Used for: PRODUCT
Type of Fuel: UNLEADED
Tank Construction: Not reported
Leak Detection: Stock Inventor, 10

Tank Num: 005
Container Num: 6115-2-1
Year Installed: 1969
Tank Capacity: 00010000
Tank Used for: PRODUCT
Type of Fuel: PREMIUM
Tank Construction: Not reported
Leak Detection: Stock Inventor, 10

Tank Num: 006
Container Num: 6115-4-1
Year Installed: Not reported
Tank Capacity: 00000550
Tank Used for: WASTE
Type of Fuel: WASTE OIL
Tank Construction: Not reported
Leak Detection: Stock Inventor

GN1546
SSW
> 1
10686 ft.

4350 EL CAMINO REAL
LOS ALTOS, CA 94022

RCRA-LQG 1007199799
CAD982059628

Site 5 of 11 in cluster GN

Relative:
Higher

RCRA-LQG:
Date form received by agency: 03/30/1994
Facility name: Not reported
Facility address: 4350 EL CAMINO REAL
LOS ALTOS, CA 940220000
EPA ID: CAD982059628
Mailing address: P.O. BOX 2390
BREA, CA 926222390

Actual:
67 ft.

Map ID
 Direction
 Distance
 Distance (ft.)
 Elevation Site

MAP FINDINGS

Database(s) EDR ID Number
 EPA ID Number

(Continued)

1007199799

Contact: DAVID P CORDER
 Contact address: Not reported
 Contact country: Not reported
 Contact telephone: (714) 572-7651
 Contact email: Not reported
 EPA Region: Not reported
 Classification: Small Small Quantity Generator
 Description: Handler: generates more than 100 and less than 1000 kg of hazardous waste during any calendar month and accumulates less than 6000 kg of hazardous waste at any time; or generates 100 kg or less of hazardous waste during any calendar month, and accumulates more than 1000 kg of hazardous waste at any time

Handler Activities Summary:

U.S. importer of hazardous waste: Unknown
 Mixed waste (haz. and radioactive): Unknown
 Recycler of hazardous waste: Unknown
 Transporter of hazardous waste: Unknown
 Treater, storer or disposer of HW: No
 Underground injection activity: Unknown
 On-site burner exemption: Unknown
 Furnace exemption: Unknown
 Used oil fuel burner: Unknown
 Used oil processor: Unknown
 User oil refiner: Unknown
 Used oil fuel marketer to burner: Unknown
 Used oil Specification marketer: Unknown
 Used oil transfer facility: Unknown
 Used oil transporter: Unknown
 Off-site waste receiver: Commercial status unknown

Violation Status: No violations found

GN1547 CONOCO PHILLIPS # 256115
SSW 4350 EL CAMINO REAL
> 1 LOS ALTOS, CA 94022
10686 ft.

HAZNET S108203117
N/A

**Relative:
 Higher**

Site 6 of 11 in cluster GN

HAZNET:
 Gepaid: CAL000277094
 Contact: DANELLE EICHHORST
 Telephone: 2812933723
 Facility Addr2: Not reported
 Mailing Name: Not reported
 Mailing Address: 600 N DAIRY ASHFORD PO 3014A
 Mailing City,St,Zip: HOUSTON, TX 77079
 Gen County: Santa Clara
 TSD EPA ID: CAD982444481
 TSD County: San Bernardino
 Waste Category: Aqueous solution with less than 10% total organic residues
 Disposal Method: Treatment, Tank
 Tons: 0.2
 Facility County: Not reported

**Actual:
 67 ft.**

Gepaid: CAL000277094
 Contact: DANELLE EICHHORST

Map ID
 Direction
 Distance
 Distance (ft.)
 Elevation Site

MAP FINDINGS

Database(s) EDR ID Number
 EPA ID Number

CONOCO PHILLIPS # 256115 (Continued)

S108203117

Telephone: 2812933723
 Facility Addr2: Not reported
 Mailing Name: Not reported
 Mailing Address: 600 N DAIRY ASHFORD PO 3014A
 Mailing City,St,Zip: HOUSTON, TX 77079
 Gen County: Santa Clara
 TSD EPA ID: CAD982444481
 TSD County: San Bernardino
 Waste Category: Aqueous solution with less than 10% total organic residues
 Disposal Method: Treatment, Tank
 Tons: 0.04
 Facility County: Santa Clara

**GN1548
 SSW
 > 1
 10686 ft.**

**EL CAMINO UNOCAL (#6115)
 4350 EL CAMINO REAL
 LOS ALTOS, CA 94022**

**HAZNET S103962519
 N/A**

Site 7 of 11 in cluster GN

**Relative:
 Higher**

HAZNET:

**Actual:
 67 ft.**

Gepaid: CAL000025915
 Contact: GREG GALATLO, LEASEE
 Telephone: 0000000000
 Facility Addr2: Not reported
 Mailing Name: Not reported
 Mailing Address: 4350 EL CAMINO REAL
 Mailing City,St,Zip: LOS ALTOS, CA 940221001
 Gen County: Santa Clara
 TSD EPA ID: CAD009452657
 TSD County: San Mateo
 Waste Category: Not reported
 Disposal Method: Recycler
 Tons: .5838
 Facility County: Santa Clara

Gepaid: CAL000025915
 Contact: GREG GALATLO, LEASEE
 Telephone: 0000000000
 Facility Addr2: Not reported
 Mailing Name: Not reported
 Mailing Address: 4350 EL CAMINO REAL
 Mailing City,St,Zip: LOS ALTOS, CA 940221001
 Gen County: Santa Clara
 TSD EPA ID: CAD009452657
 TSD County: San Mateo
 Waste Category: Unspecified organic liquid mixture
 Disposal Method: Recycler
 Tons: 2.2726
 Facility County: Santa Clara

Gepaid: CAL000025915
 Contact: GREG GALATLO, LEASEE
 Telephone: 0000000000
 Facility Addr2: Not reported
 Mailing Name: Not reported
 Mailing Address: 4350 EL CAMINO REAL
 Mailing City,St,Zip: LOS ALTOS, CA 940221001
 Gen County: Santa Clara

Map ID
 Direction
 Distance
 Distance (ft.)
 Elevation

MAP FINDINGS

EL CAMINO UNOCAL (#6115) (Continued)

EDR ID Number
 EPA ID Number

Database(s)

S103962519

TSD EPA ID: CAD009452657
 TSD County: San Mateo
 Waste Category: Unspecified organic liquid mixture
 Disposal Method: Not reported
 Tons: .4170
 Facility County: Santa Clara

Gepaid: CAL000025915
 Contact: GREG GALATLO, LEASEE
 Telephone: 0000000000
 Facility Addr2: Not reported
 Mailing Name: Not reported
 Mailing Address: 4350 EL CAMINO REAL
 Mailing City,St,Zip: LOS ALTOS, CA 940221001

Gen County: Santa Clara
 TSD EPA ID: CAD009452657
 TSD County: San Mateo
 Waste Category: Unspecified organic liquid mixture
 Disposal Method: Recycler
 Tons: 1.2927
 Facility County: Santa Clara

Gepaid: CAL000025915
 Contact: GREG GALATOLO
 Telephone: 4159410244
 Facility Addr2: Not reported
 Mailing Name: Not reported
 Mailing Address: 4350 EL CAMINO REAL
 Mailing City,St,Zip: LOS ALTOS, CA 940221001

Gen County: Santa Clara
 TSD EPA ID: CAD009452657
 TSD County: San Mateo
 Waste Category: Unspecified organic liquid mixture
 Disposal Method: Not reported
 Tons: 0.45
 Facility County: Not reported

[Click this hyperlink](#) while viewing on your computer to access
 12 additional CA_HAZNET: record(s) in the EDR Site Report.

GN1549
SSW
> 1
10686 ft.

UNION OIL SS #6115
4350 EL CAMINO REAL
LOS ALTOS, CA 94022

CA FID UST **S101622974**
SWEEPS UST **N/A**

Site 8 of 11 in cluster GN

Relative:
Higher

Actual:
67 ft.

CA FID UST:
 Facility ID: 43001553
 Regulated By: UTNKA
 Regulated ID: 00021125
 Cortese Code: Not reported
 SIC Code: Not reported
 Facility Phone: 4159410244
 Mail To: Not reported
 Mailing Address: 4350 EL CAMINO REAL
 Mailing Address 2: Not reported
 Mailing City,St,Zip: LOS ALTOS 94022
 Contact: Not reported

Map ID
Direction
Distance
Distance (ft.)
Elevation Site

MAP FINDINGS

Database(s) EDR ID Number
EPA ID Number

UNION OIL SS #6115 (Continued)

S101622974

Contact Phone: Not reported
DUNs Number: Not reported
NPDES Number: Not reported
EPA ID: Not reported
Comments: Not reported
Status: Active

SWEEPS UST:

Status: A
Comp Number: 21125
Number: 9
Board Of Equalization: 44-000051
Ref Date: 07-01-85
Act Date: Not reported
Created Date: 02-29-88
Tank Status: A
Owner Tank Id: 6115-1-1
Swrcb Tank Id: 43-000-021125-000001
Actv Date: 07-01-85
Capacity: 10000
Tank Use: M.V. FUEL
Stg: P
Content: REG UNLEADED
Number Of Tanks: 6

Status: A
Comp Number: 21125
Number: 9
Board Of Equalization: 44-000051
Ref Date: 07-01-85
Act Date: Not reported
Created Date: 02-29-88
Tank Status: A
Owner Tank Id: 6115-2-1
Swrcb Tank Id: 43-000-021125-000002
Actv Date: 07-01-85
Capacity: 10000
Tank Use: M.V. FUEL
Stg: P
Content: REG UNLEADED
Number Of Tanks: Not reported

Status: A
Comp Number: 21125
Number: 9
Board Of Equalization: 44-000051
Ref Date: 07-01-85
Act Date: Not reported
Created Date: 02-29-88
Tank Status: A
Owner Tank Id: 6115-4-1
Swrcb Tank Id: 43-000-021125-000003
Actv Date: 07-01-85
Capacity: 550
Tank Use: OIL
Stg: W
Content: WASTE OIL

Map ID
Direction
Distance
Distance (ft.)
Elevation Site

MAP FINDINGS

Database(s) EDR ID Number
EPA ID Number

UNION OIL SS #6115 (Continued)

S101622974

Number Of Tanks: Not reported

Status: A
Comp Number: 21125
Number: 9
Board Of Equalization: 44-000051
Ref Date: 07-01-85
Act Date: Not reported
Created Date: 02-29-88
Tank Status: A
Owner Tank Id: 6115-1-1
Swrcb Tank Id: 43-000-021125-000004
Actv Date: 07-01-85
Capacity: 10000
Tank Use: M.V. FUEL
Stg: P
Content: REG UNLEADED
Number Of Tanks: Not reported

Status: A
Comp Number: 21125
Number: 9
Board Of Equalization: 44-000051
Ref Date: 07-01-85
Act Date: Not reported
Created Date: 02-29-88
Tank Status: A
Owner Tank Id: 6115-2-1
Swrcb Tank Id: 43-000-021125-000005
Actv Date: 07-01-85
Capacity: 10000
Tank Use: M.V. FUEL
Stg: P
Content: REG UNLEADED
Number Of Tanks: Not reported

Status: A
Comp Number: 21125
Number: 9
Board Of Equalization: 44-000051
Ref Date: 07-01-85
Act Date: Not reported
Created Date: 02-29-88
Tank Status: A
Owner Tank Id: 6115-4-1
Swrcb Tank Id: 43-000-021125-000006
Actv Date: 07-01-85
Capacity: 550
Tank Use: OIL
Stg: W
Content: WASTE OIL
Number Of Tanks: Not reported

MAP FINDINGS

Map ID
 Direction
 Distance
 Distance (ft.)
 Elevation

Site

Database(s)

EDR ID Number
 EPA ID Number

GN1550 UNOCAL SERVICE STATION #6115
SSW 4350 EL CAMINO REAL
> 1 LOS ALTOS, CA 94022
10686 ft.

FINDS 1007249092
110017211186

**Relative:
 Higher**

Site 9 of 11 in cluster GN

FINDS:
 Other Pertinent Environmental Activity Identified at Site

**Actual:
 67 ft.**

RCRAInfo is a national information system that supports the Resource Conservation and Recovery Act (RCRA) program through the tracking of events and activities related to facilities that generate, transport, and treat, store, or dispose of hazardous waste. RCRAInfo allows RCRA program staff to track the notification, permit, compliance, and corrective action activities required under RCRA.

GN1551 UNOCAL SERVICE STATION #6115
SSW 4350 EL CAMINO REAL
> 1 LOS ALTOS, CA 94022
10686 ft.

HAZNET S100877122
N/A

**Relative:
 Higher**

Site 10 of 11 in cluster GN

HAZNET:

Gepaid: CAD982059628
 Contact: UNION OIL COMPANY OF CALIFORNI
 Telephone: 7144286560
 Facility Addr2: Not reported
 Mailing Name: Not reported
 Mailing Address: PO BOX 25376
 Mailing City,St,Zip: SANTA ANA, CA 927995376
 Gen County: Santa Clara
 TSD EPA ID: CAD009452657
 TSD County: San Mateo
 Waste Category: Aqueous solution with 10% or more total organic residues
 Disposal Method: Not reported
 Tons: .0500
 Facility County: Santa Clara

Gepaid: CAD982059628
 Contact: UNION OIL COMPANY OF CALIFORNI
 Telephone: 7144286560
 Facility Addr2: Not reported
 Mailing Name: Not reported
 Mailing Address: PO BOX 25376
 Mailing City,St,Zip: SANTA ANA, CA 927995376
 Gen County: Santa Clara
 TSD EPA ID: CAD009452657
 TSD County: San Mateo
 Waste Category: Aqueous solution with 10% or more total organic residues
 Disposal Method: Recycler
 Tons: .0792
 Facility County: Santa Clara

Gepaid: CAD982059628
 Contact: UNION OIL COMPANY OF CALIFORNI
 Telephone: 7144286560
 Facility Addr2: Not reported
 Mailing Name: Not reported
 Mailing Address: PO BOX 25376

Map ID
 Direction
 Distance
 Distance (ft.)
 Elevation Site

MAP FINDINGS

Database(s) EDR ID Number
 EPA ID Number

UNOCAL SERVICE STATION #6115 (Continued)

S100877122

Mailing City,St,Zip: SANTA ANA, CA 927995376
 Gen County: Santa Clara
 TSD EPA ID: CAD009452657
 TSD County: San Mateo
 Waste Category: Aqueous solution with 10% or more total organic residues
 Disposal Method: Recycler
 Tons: .0917
 Facility County: Santa Clara

Gepaid: CAD982059628
 Contact: UNION OIL COMPANY OF CALIFORNI
 Telephone: 7144286560
 Facility Addr2: Not reported
 Mailing Name: Not reported
 Mailing Address: PO BOX 25376
 Mailing City,St,Zip: SANTA ANA, CA 927995376
 Gen County: Santa Clara
 TSD EPA ID: CAD980883177
 TSD County: Kern
 Waste Category: Tank bottom waste
 Disposal Method: Recycler
 Tons: 1.2510
 Facility County: Santa Clara

Gepaid: CAD982059628
 Contact: UNION OIL COMPANY OF CALIFORNI
 Telephone: 7144286560
 Facility Addr2: Not reported
 Mailing Name: Not reported
 Mailing Address: PO BOX 25376
 Mailing City,St,Zip: SANTA ANA, CA 927995376
 Gen County: Santa Clara
 TSD EPA ID: CAT080010101
 TSD County: San Diego
 Waste Category: Other empty containers 30 gallons or more
 Disposal Method: Transfer Station
 Tons: .1500
 Facility County: Santa Clara

[Click this hyperlink](#) while viewing on your computer to access additional CA_HAZNET: detail in the EDR Site Report.

GN1552
SSW
> 1
10686 ft.

UNOCAL #6115
4350 EL CAMINO REAL
LOS ALTOS, CA 94022

Site 11 of 11 in cluster GN

HAZNET 1000167445
LUST N/A
Cortese
HIST UST
HIST LUST SANTA CLARA

Relative:
Higher

HAZNET:

Actual:
67 ft.

Gepaid: CAL000161435
 Contact: HAZMAT SPECIALIST
 Telephone: 6027284180
 Facility Addr2: Not reported
 Mailing Name: Not reported
 Mailing Address: PO BOX 52085
 Mailing City,St,Zip: PHOENIX, AZ 850722085
 Gen County: Santa Clara
 TSD EPA ID: Not reported

Map ID
Direction
Distance
Distance (ft.)
Elevation

MAP FINDINGS

Database(s)
EDR ID Number
EPA ID Number

UNOCAL #6115 (Continued)

1000167445

TSD County: Los Angeles
Waste Category: Unspecified organic liquid mixture
Disposal Method: Transfer Station
Tons: 0.20
Facility County: Not reported

LUST:

Region: STATE
Case Type: Other ground water affected
Cross Street: Not reported
Enf Type: Not reported
Funding: SEL
How Discovered: Not reported
How Stopped: Not reported
Leak Cause: Not reported
Leak Source: Not reported
Global Id: T0608501527
Stop Date: Not reported
Confirm Leak: Not reported
Workplan: Not reported
Prelim Assess: 1990-10-05 00:00:00
Pollution Char: 1991-09-10 00:00:00
Remed Plan: Not reported
Remed Action: Not reported
Monitoring: 1992-08-21 00:00:00
Close Date: 1996-11-07 00:00:00
Discover Date: Not reported
Enforcement Dt: Not reported
Release Date: 1990-11-08 00:00:00
Review Date: Not reported
Enter Date: Not reported
MTBE Date: 1993-07-07 00:00:00
GW Qualifier: =
Soil Qualifier: =
Max MTBE GW ppb: 60
Max MTBE Soil ppb: Not reported
County: 43
Org Name: Not reported
Reg Board: San Francisco Bay Region
Status: Case Closed
Chemical: Gasoline
Contact Person: Not reported
Responsible Party: Ron Bock
RP Address: 2000 Crow Canyon Pl., Ste. 400
Interim: Not reported
Oversight Prgm: LUST
MTBE Class: Not reported
MTBE Conc: 2
MTBE Fuel: 1
MTBE Tested: MTBE Detected. Site tested for MTBE and MTBE detected
Staff: ZSC
Staff Initials: CT
Lead Agency: Local Agency
Local Agency: 43099L
Hydr Basin #: Not reported
Beneficial: MUN
Priority: Not reported

Map ID
Direction
Distance
Distance (ft.)
Elevation Site

MAP FINDINGS

Database(s) EDR ID Number
EPA ID Number

UNOCAL #6115 (Continued)

1000167445

Cleanup Fund Id: Not reported
Work Suspended: Not reported
Local Case #: 06S2W18R01f
Case Number: Not reported
Qty Leaked: Not reported
Abate Method: Not reported
Operator: Not reported
Water System Name: Not reported
Well Name: Not reported
Distance To Lust: 0
Waste Discharge Global ID: Not reported
Waste Disch Assigned Name: Not reported
Summary: Not reported

LUST:

Region: 2
Facility Status: Case Closed
Facility Id: Not reported
Case Number: 06S2W18R01f
How Discovered: Not reported
Leak Cause: Not reported
Leak Source: Not reported
Date Leak Confirmed: Not reported
Oversight Program: LUST
Prelim. Site Assesment Wokplan Submitted: Not reported
Preliminary Site Assesment Began: 10/5/1990
Pollution Characterization Began: 9/10/1991
Pollution Remediation Plan Submitted: Not reported
Date Remediation Action Underway: Not reported
Date Post Remedial Action Monitoring Began: 8/21/1992

Cortese:

Region: CORTESE
Facility Addr2: 4350 EL CAMINO REAL

HIST UST:

Region: STATE
Facility ID: 00000060679
Facility Type: Gas Station
Other Type: Not reported
Total Tanks: 0001
Contact Name: FELIX BOLTON, JR.
Telephone: 4159410244
Owner Name: UNION OIL CO.
Owner Address: 1 CALIFORNIA ST., SUITE 2700
Owner City,St,Zip: SAN FRANCISCO, CA 94111

Tank Num: 001
Container Num: 6115-10-1
Year Installed: Not reported
Tank Capacity: 00000000
Tank Used for: WASTE
Type of Fuel: Not reported
Tank Construction: 6 inches
Leak Detection: Visual

Map ID
 Direction
 Distance
 Distance (ft.)
 Elevation

MAP FINDINGS

Database(s)
 EDR ID Number
 EPA ID Number

UNOCAL #6115 (Continued)

1000167445

HIST LUST SANTA CLARA:

Region: SANTA CLARA
 SCVWD ID: 06S2W18R01
 Region Code: 2
 Oversight Agency: SCVWD
 Date Listed: 1991-01-18 00:00:00
 Closed Date: 1996-11-07 00:00:00

**GK1553
 SE
 > 1
 10688 ft.**

**CHEVRON #9-6377
 808 N SHORELINE BLVD
 MOUNTAIN VIEW, CA 94040**

**LUST
 CA FID UST
 HIST LUST SANTA CLARA
 SWEEPS UST**

**S101594506
 N/A**

**Relative:
 Higher**

Site 3 of 11 in cluster GK

LUST:

**Actual:
 43 ft.**

Region: STATE
 Case Type: Other ground water affected
 Cross Street: Not reported
 Enf Type: Not reported
 Funding: SEL
 How Discovered: Not reported
 How Stopped: Not reported
 Leak Cause: Not reported
 Leak Source: Not reported
 Global Id: T0608501749
 Stop Date: Not reported
 Confirm Leak: Not reported
 Workplan: Not reported
 Prelim Assess: 1988-04-06 00:00:00
 Pollution Char: 1988-04-16 00:00:00
 Remed Plan: Not reported
 Remed Action: Not reported
 Monitoring: Not reported
 Close Date: 2005-05-18 00:00:00
 Discover Date: Not reported
 Enforcement Dt: Not reported
 Release Date: 1988-04-06 00:00:00
 Review Date: Not reported
 Enter Date: Not reported
 MTBE Date: 2004-02-04 00:00:00
 GW Qualifier: =
 Soil Qualifier: Not reported
 Max MTBE GW ppb: 64
 Max MTBE Soil ppb: Not reported
 County: 43
 Org Name: Not reported
 Reg Board: San Francisco Bay Region
 Status: Case Closed
 Chemical: Gasoline
 Contact Person: Not reported
 Responsible Party: Mark Lafferty
 RP Address: P.O. Box 5004
 Interim: Not reported
 Oversight Prgm: LUST
 MTBE Class: Not reported
 MTBE Conc: 2
 MTBE Fuel: 1

Map ID
Direction
Distance
Distance (ft.)
Elevation Site

MAP FINDINGS

Database(s) EDR ID Number
EPA ID Number

CHEVRON #9-6377 (Continued)

S101594506

MTBE Tested: MTBE Detected. Site tested for MTBE and MTBE detected
Staff: ZSC
Staff Initials: LD
Lead Agency: Local Agency
Local Agency: 43099L
Hydr Basin #: Not reported
Beneficial: MUN
Priority: Not reported
Cleanup Fund Id: Not reported
Work Suspended: Not reported
Local Case #: 06S2W16J01f
Case Number: Not reported
Qty Leaked: Not reported
Abate Method: Not reported
Operator: Not reported
Water System Name: Not reported
Well Name: Not reported
Distance To Lust: 0
Waste Discharge Global ID: Not reported
Waste Disch Assigned Name: Not reported
Summary: Not reported

LUST:

Region: 2
Facility Status: Pollution Characterization
Facility Id: Not reported
Case Number: 06S2W16J01f
How Discovered: Not reported
Leak Cause: Not reported
Leak Source: Not reported
Date Leak Confirmed: Not reported
Oversight Program: LUST
Prelim. Site Assessment Workplan Submitted: Not reported
Preliminary Site Assessment Began: 4/6/1988
Pollution Characterization Began: 4/16/1988
Pollution Remediation Plan Submitted: Not reported
Date Remediation Action Underway: Not reported
Date Post Remedial Action Monitoring Began: Not reported

CA FID UST:

Facility ID: 43002709
Regulated By: UTKA
Regulated ID: 00062878
Cortese Code: Not reported
SIC Code: Not reported
Facility Phone: 4159679068
Mail To: Not reported
Mailing Address: 808 STIERLIN RD
Mailing Address 2: Not reported
Mailing City, St, Zip: MOUNTAIN VIEW 94040
Contact: Not reported
Contact Phone: Not reported
DUNS Number: Not reported
NPDES Number: Not reported
EPA ID: Not reported
Comments: Not reported

Map ID
Direction
Distance
Distance (ft.)
Elevation Site

MAP FINDINGS

Database(s) EDR ID Number
EPA ID Number

CHEVRON #9-6377 (Continued)

S101594506

Status: Active

HIST LUST SANTA CLARA:

Region: SANTA CLARA
SCVWD ID: 06S2W16J01
Region Code: 2
Oversite Agency: SCVWD
Date Listed: 1989-01-01 00:00:00
Closed Date: Not reported

SWEEPS UST:

Status: Not reported
Comp Number: 62878
Number: Not reported
Board Of Equalization: 44-026015
Ref Date: Not reported
Act Date: Not reported
Created Date: Not reported
Tank Status: Not reported
Owner Tank Id: Not reported
Swrcb Tank Id: 43-005-062878-000004
Actv Date: Not reported
Capacity: 550
Tank Use: UNKNOWN
Stg: PRODUCT
Content: UNKNOWN
Number Of Tanks: 1

**GK1554
SE
> 1
10688 ft.**

**BILL BAILEY CHEVRON #9-6377
808 N SHORELINE BLVD
MOUNTAIN VIEW, CA 94043**

**UST U003779228
N/A**

Site 4 of 11 in cluster GK

**Relative:
Higher**

UST:
Local Agency: Mountain View, Santa Clara County
Facility ID: 1640

**Actual:
43 ft.**

**GK1555
SE
> 1
10688 ft.**

**CHEVRON
808 N SHORELINE BLVD
MOUNTAINVIEW, CA 94040**

**SWEEPS UST S106924287
N/A**

Site 5 of 11 in cluster GK

**Relative:
Higher**

SWEEPS UST:
Status: A
Comp Number: 62878
Number: 1
Board Of Equalization: 44-026015
Ref Date: 09-26-91
Act Date: 02-25-94
Created Date: 02-25-94
Tank Status: A
Owner Tank Id: 1
Swrcb Tank Id: 43-005-062878-000001

**Actual:
43 ft.**

Map ID
 Direction
 Distance
 Distance (ft.)
 Elevation Site

MAP FINDINGS

Database(s) EDR ID Number
 EPA ID Number

CHEVRON (Continued)

S106924287

Actv Date: 01-16-90
 Capacity: 10000
 Tank Use: M.V. FUEL
 Stg: P
 Content: REG UNLEADED
 Number Of Tanks: 3

Status: A
 Comp Number: 62878
 Number: 1
 Board Of Equalization: 44-026015
 Ref Date: 09-26-91
 Act Date: 02-25-94
 Created Date: 02-25-94
 Tank Status: A
 Owner Tank Id: 2
 Swrcb Tank Id: 43-005-062878-000002
 Actv Date: 01-06-94
 Capacity: 10000
 Tank Use: M.V. FUEL
 Stg: P
 Content: SUPER UNLEAD
 Number Of Tanks: Not reported

Status: A
 Comp Number: 62878
 Number: 1
 Board Of Equalization: 44-026015
 Ref Date: 09-26-91
 Act Date: 02-25-94
 Created Date: 02-25-94
 Tank Status: A
 Owner Tank Id: 3
 Swrcb Tank Id: 43-005-062878-000003
 Actv Date: 01-06-94
 Capacity: 10000
 Tank Use: M.V. FUEL
 Stg: P
 Content: PLUS UNLEADE
 Number Of Tanks: Not reported

**GK1556
 SE
 > 1
 10688 ft.**

**CHEVRON 96377
 808 SHORELINE BLVD
 MOUNTAIN VIEW, CA 94040**

**HAZNET S103672982
 Cortese N/A
 SLIC**

**Relative:
 Higher**

Site 6 of 11 in cluster GK

**Actual:
 43 ft.**

HAZNET:
 Gepaid: CAL000029758
 Contact: CHERVON PRODUCTS CO
 Telephone: 9258425931
 Facility Addr2: Not reported
 Mailing Name: Not reported
 Mailing Address: PO BOX 6004
 Mailing City,St,Zip: SAN RAMON, CA 945830000
 Gen County: Santa Clara
 TSD EPA ID: CAD980887418
 TSD County: 1

Map ID
Direction
Distance
Distance (ft.)
Elevation

MAP FINDINGS

Database(s)
EDR ID Number
EPA ID Number

CHEVRON 96377 (Continued)

S103672982

Waste Category: Waste oil and mixed oil
Disposal Method: Recycler
Tons: 3.9322
Facility County: Santa Clara

Gepaid: CAL000029758
Contact: KATHY NORRIS
Telephone: 9258425931
Facility Addr2: Not reported
Mailing Name: Not reported
Mailing Address: PO BOX 6004
Mailing City,St,Zip: SAN RAMON, CA 945830000
Gen County: Santa Clara
TSD EPA ID: Not reported
TSD County: San Mateo
Waste Category: Aqueous solution with less than 10% total organic residues
Disposal Method: Recycler
Tons: 0.04
Facility County: Not reported

Gepaid: CAL000029758
Contact: CHERVON PRODUCTS CO
Telephone: 9258425931
Facility Addr2: Not reported
Mailing Name: Not reported
Mailing Address: PO BOX 6004
Mailing City,St,Zip: SAN RAMON, CA 945830000
Gen County: Santa Clara
TSD EPA ID: CAD980887418
TSD County: 1
Waste Category: Waste oil and mixed oil
Disposal Method: Recycler
Tons: 4.3033
Facility County: Santa Clara

Gepaid: CAL000029758
Contact: CHERVON PRODUCTS CO
Telephone: 9258425931
Facility Addr2: Not reported
Mailing Name: Not reported
Mailing Address: PO BOX 6004
Mailing City,St,Zip: SAN RAMON, CA 945830000
Gen County: Santa Clara
TSD EPA ID: CAD980887418
TSD County: 1
Waste Category: Waste oil and mixed oil
Disposal Method: Recycler
Tons: 4.8789
Facility County: Santa Clara

Gepaid: CAL000029758
Contact: KATHY NORRIS
Telephone: 9258425931
Facility Addr2: Not reported
Mailing Name: Not reported
Mailing Address: PO BOX 6004
Mailing City,St,Zip: SAN RAMON, CA 945830000

Map ID
Direction
Distance
Distance (ft.)
Elevation Site

MAP FINDINGS

Database(s) EDR ID Number
EPA ID Number

CHEVRON 96377 (Continued)

S103672982

Gen County: Santa Clara
TSD EPA ID: Not reported
TSD County: San Mateo
Waste Category: Aqueous solution with less than 10% total organic residues
Disposal Method: Recycler
Tons: 0.31
Facility County: Not reported

[Click this hyperlink](#) while viewing on your computer to access
3 additional CA_HAZNET: record(s) in the EDR Site Report.

Cortese:
Region: CORTESE
Facility Addr2: 808 SHORELINE BLVD N

SLIC:
Region: STATE
Global Id: SLT2O112118
Assigned Name: SLICSITE
Lead Agency Contact: Not reported
Lead Agency: Not reported
Lead Agency Case Number: Not reported
Responsible Party: A
Recent Dtw: Not reported
Substance Released: Not reported
Facility Status: Not reported

SLIC:
Region: 2
Facility ID: SLT2O112118
Facility Status: Leak being confirmed
Date Closed: Not reported
Local Case #: Not reported
How Discovered: Not reported
Leak Cause: Not reported
Leak Source: Not reported
Date Confirmed: Not reported
Date Prelim Site Assmnt Workplan Submitted: Not reported
Date Preliminary Site Assessment Began: Not reported
Date Pollution Characterization Began: Not reported
Date Remediation Plan Submitted: Not reported
Date Remedial Action Underway: Not reported
Date Post Remedial Action Monitoring Began: Not reported

GK1557 BAILEYS CHEVRON
SE 808 N SHORELINE BLVD
> 1 MOUNTAIN VIEW, CA 94043
10688 ft.

HAZNET S104581643
N/A

Relative:
Higher **Site 7 of 11 in cluster GK**
HAZNET:
Gepaid: CAL000189732
Contact: WILBUR BAILEY
Telephone: 0000000000
Facility Addr2: Not reported
Mailing Name: Not reported

Actual:
43 ft.

Map ID
 Direction
 Distance
 Distance (ft.)
 Elevation Site

MAP FINDINGS

Database(s) EDR ID Number
 EPA ID Number

BAILEYS CHEVRON (Continued)

S104581643

Mailing Address: 808 N SHORELINE BLVD
 Mailing City,St,Zip: MOUNTAIN VIEW, CA 940430000
 Gen County: Santa Clara
 TSD EPA ID: CAD980887418
 TSD County: 1
 Waste Category: Waste oil and mixed oil
 Disposal Method: Recycler
 Tons: 3.336
 Facility County: Santa Clara

**GK1558
 SE
 > 1
 10688 ft.**

**CHEVRON STATION NO 96377
 808 N SHORELINE BLVD
 MOUNTAIN VIEW, CA 94043**

**RCRA-SQG 1006804980
 FINDS CAR000119206
 HAZNET**

Site 8 of 11 in cluster GK

**Relative:
 Higher
 Actual:
 43 ft.**

RCRA-SQG:
 Date form received by agency:05/16/2002
 Facility name: CHEVRON STATION NO 96377
 Facility address: 808 N SHORELINE BLVD
 MOUNTAIN VIEW, CA 940431931
 EPA ID: CAR000119206
 Mailing address: P O BOX 6004
 SAN RAMON, CA 94583
 Contact: KATHY NORRIS
 Contact address: P O BOX 6004
 SAN RAMON, CA 94583
 Contact country: US
 Contact telephone: (925) 842-5931
 Contact email: Not reported
 EPA Region: 09
 Classification: Small Small Quantity Generator
 Description: Handler: generates more than 100 and less than 1000 kg of hazardous waste during any calendar month and accumulates less than 6000 kg of hazardous waste at any time; or generates 100 kg or less of hazardous waste during any calendar month, and accumulates more than 1000 kg of hazardous waste at any time

Owner/Operator Summary:
 Owner/operator name: CHEVRON PRODUCTS CO
 Owner/operator address: P O BOX 6004
 SAN RAMON, CA 94583
 Owner/operator country: Not reported
 Owner/operator telephone: (925) 842-5931
 Legal status: Private
 Owner/Operator Type: Owner
 Owner/Op start date: Not reported
 Owner/Op end date: Not reported

Handler Activities Summary:
 U.S. importer of hazardous waste: Unknown
 Mixed waste (haz. and radioactive): Unknown
 Recycler of hazardous waste: No
 Transporter of hazardous waste: No
 Treater, storer or disposer of HW: No
 Underground injection activity: No
 On-site burner exemption: Unknown

Map ID
Direction
Distance
Distance (ft.)
Elevation Site

MAP FINDINGS

Database(s)
EDR ID Number
EPA ID Number

CHEVRON STATION NO 96377 (Continued)

1006804980

Furnace exemption: Unknown
Used oil fuel burner: No
Used oil processor: No
User oil refiner: No
Used oil fuel marketer to burner: No
Used oil Specification marketer: No
Used oil transfer facility: No
Used oil transporter: No
Off-site waste receiver: Commercial status unknown

Hazardous Waste Summary:

Waste code: D001
Waste name: IGNITABLE HAZARDOUS WASTES ARE THOSE WASTES WHICH HAVE A FLASHPOINT OF LESS THAN 140 DEGREES FAHRENHEIT AS DETERMINED BY A PENSKEY-MARTENS CLOSED CUP FLASH POINT TESTER. ANOTHER METHOD OF DETERMINING THE FLASH POINT OF A WASTE IS TO REVIEW THE MATERIAL SAFETY DATA SHEET, WHICH CAN BE OBTAINED FROM THE MANUFACTURER OR DISTRIBUTOR OF THE MATERIAL. LACQUER THINNER IS AN EXAMPLE OF A COMMONLY USED SOLVENT WHICH WOULD BE CONSIDERED AS IGNITABLE HAZARDOUS WASTE.

Waste code: D018
Waste name: BENZENE

Violation Status: No violations found

FINDS:

Other Pertinent Environmental Activity Identified at Site

California - Hazardous Waste Tracking System - Datamart

RCRAInfo is a national information system that supports the Resource Conservation and Recovery Act (RCRA) program through the tracking of events and activities related to facilities that generate, transport, and treat, store, or dispose of hazardous waste. RCRAInfo allows RCRA program staff to track the notification, permit, compliance, and corrective action activities required under RCRA.

HAZNET:

Gepaid: CAR000119206
Contact: KATHY NORRIS
Telephone: 9258425931
Facility Addr2: Not reported
Mailing Name: Not reported
Mailing Address: PO BOX 6004
Mailing City,St,Zip: SAN RAMON, CA 94583
Gen County: Santa Clara
TSD EPA ID: CAD009452657
TSD County: San Mateo
Waste Category: Aqueous solution with less than 10% total organic residues
Disposal Method: Not reported
Tons: 0.17
Facility County: Not reported

MAP FINDINGS

Map ID
 Direction
 Distance
 Distance (ft.)
 Elevation

Site

Database(s)

EDR ID Number
 EPA ID Number

GK1559
SE
 > 1
 10688 ft.

CHEVRON #9-6377
808 N SHORELINE BLVD
, CA

LUST **S107995616**
 N/A

Site 9 of 11 in cluster GK

Relative:
Higher

LUST:
 Region: SANTA CLARA
 SCVWD ID: 06S2W16J01f
 Closed Date: 05/18/2005
 Lop Number: 03-073

Actual:
43 ft.

GR1560
South
 > 1
 10688 ft.

GOLDEN TERRACE
2235 CALIFORNIA ST, #151 / 216
MOUNTAIN VIEW, CA 94040

HAZNET **S102802998**
 N/A

Site 4 of 9 in cluster GR

Relative:
Higher

HAZNET:
 Gepaid: CAC001031992
 Contact: FRANK TSUNDODA
 Telephone: 0000000000
 Facility Addr2: Not reported
 Mailing Name: Not reported
 Mailing Address: 2235 CALIFORNIA ST, #150-A
 Mailing City,St,Zip: MOUNTAIN VIEW, CA 940400000
 Gen County: Santa Clara
 TSD EPA ID: CAL000027741
 TSD County: 5
 Waste Category: Asbestos-containing waste
 Disposal Method: Disposal, Land Fill
 Tons: .8428
 Facility County: Santa Clara

Actual:
65 ft.

GI1561
WSW
 > 1
 10690 ft.

W.S.J. PROPERTIES
320 LAMBERT
PALO ALTO, CA 94306

HAZNET **S103652466**
 N/A

Site 5 of 5 in cluster GI

Relative:
Higher

HAZNET:
 Gepaid: CAC002555684
 Contact: LAWERENCE CABRAL
 Telephone: 6508560926
 Facility Addr2: Not reported
 Mailing Name: Not reported
 Mailing Address: 3225 ASH ST
 Mailing City,St,Zip: PALO ALTO, CA 940360000
 Gen County: Santa Clara
 TSD EPA ID: Not reported
 TSD County: Los Angeles
 Waste Category: Hydrocarbon solvents (benzene, hexane, Stoddard, etc.)
 Disposal Method: Recycler
 Tons: 0.18
 Facility County: Not reported

Gepaid: CAC001189776
 Contact: WHEATLEY, SMITH & JACOBSON

Actual:
29 ft.

Map ID
 Direction
 Distance
 Distance (ft.)
 Elevation Site

MAP FINDINGS

Database(s) EDR ID Number
 EPA ID Number

W.S.J. PROPERTIES (Continued)

S103652466

Telephone: 0000000000
 Facility Addr2: Not reported
 Mailing Name: Not reported
 Mailing Address: 3201 ASH ST
 Mailing City,St,Zip: PALO ALTO, CA 940360000
 Gen County: Santa Clara
 TSD EPA ID: CAD059494310
 TSD County: Santa Clara
 Waste Category: Unspecified oil-containing waste
 Disposal Method: Transfer Station
 Tons: .6880
 Facility County: Santa Clara

GV1562
South
> 1
10692 ft.

IVY BLACK
255 S RENSTROFF AVE
MOUNTAIN VIEW, CA 94040

HAZNET S102795951
N/A

Site 1 of 5 in cluster GV

Relative:
Higher

HAZNET:

Actual:
64 ft.

Gepaid: CAC000887480
 Contact: IVY BLACK
 Telephone: 0000000000
 Facility Addr2: Not reported
 Mailing Name: Not reported
 Mailing Address: 4191 CAPTAINS WY
 Mailing City,St,Zip: EMELIA, FL 320340000
 Gen County: Santa Clara
 TSD EPA ID: CAD982042475
 TSD County: Solano
 Waste Category: Asbestos-containing waste
 Disposal Method: Disposal, Land Fill
 Tons: 2.1070
 Facility County: Santa Clara

GK1563
SE
> 1
10694 ft.

SHELL SERVICE STATION
807 N SHORELINE
MOUNTAIN VIEW, CA 94043

RCRA-SQG 1004677933
FINDS CAR000103150
HAZNET

Site 10 of 11 in cluster GK

Relative:
Higher

RCRA-SQG:

Actual:
43 ft.

Date form received by agency: 08/15/2001
 Facility name: SHELL SERVICE STATION
 Facility address: 807 N SHORELINE
 S A P 135633
 MOUNTAIN VIEW, CA 94043
 EPA ID: CAR000103150
 Mailing address: P O BOX 2648
 HOUSTON, TX 772522648
 Contact: SONDR A BIENVENU
 Contact address: P O BOX 2648
 HOUSTON, TX 772522648
 Contact country: US
 Contact telephone: (713) 241-5036
 Contact email: Not reported

Map ID
Direction
Distance
Distance (ft.)
Elevation Site

MAP FINDINGS

Database(s)
EDR ID Number
EPA ID Number

SHELL SERVICE STATION (Continued)

1004677933

EPA Region: 09
Classification: Small Small Quantity Generator
Description: Handler: generates more than 100 and less than 1000 kg of hazardous waste during any calendar month and accumulates less than 6000 kg of hazardous waste at any time; or generates 100 kg or less of hazardous waste during any calendar month, and accumulates more than 1000 kg of hazardous waste at any time

Owner/Operator Summary:

Owner/operator name: EQUILON ENTERPRISES L L C
Owner/operator address: P O BOX 2648
HOUSTON, TX 77252
Owner/operator country: Not reported
Owner/operator telephone: (713) 241-5036
Legal status: Private
Owner/Operator Type: Owner
Owner/Op start date: Not reported
Owner/Op end date: Not reported

Handler Activities Summary:

U.S. importer of hazardous waste: Unknown
Mixed waste (haz. and radioactive): Unknown
Recycler of hazardous waste: No
Transporter of hazardous waste: No
Treater, storer or disposer of HW: No
Underground injection activity: No
On-site burner exemption: Unknown
Furnace exemption: Unknown
Used oil fuel burner: No
Used oil processor: No
User oil refiner: No
Used oil fuel marketer to burner: No
Used oil Specification marketer: No
Used oil transfer facility: No
Used oil transporter: No
Off-site waste receiver: Commercial status unknown

Hazardous Waste Summary:

Waste code: D001
Waste name: IGNITABLE HAZARDOUS WASTES ARE THOSE WASTES WHICH HAVE A FLASHPOINT OF LESS THAN 140 DEGREES FAHRENHEIT AS DETERMINED BY A PENSKY-MARTENS CLOSED CUP FLASH POINT TESTER. ANOTHER METHOD OF DETERMINING THE FLASH POINT OF A WASTE IS TO REVIEW THE MATERIAL SAFETY DATA SHEET, WHICH CAN BE OBTAINED FROM THE MANUFACTURER OR DISTRIBUTOR OF THE MATERIAL. LACQUER THINNER IS AN EXAMPLE OF A COMMONLY USED SOLVENT WHICH WOULD BE CONSIDERED AS IGNITABLE HAZARDOUS WASTE.

Violation Status: No violations found

FINDS:

Other Pertinent Environmental Activity Identified at Site

California - Hazardous Waste Tracking System - Datamart

RCRAInfo is a national information system that supports the Resource Conservation and Recovery Act (RCRA) program through the tracking of

Map ID
Direction
Distance
Distance (ft.)
Elevation

MAP FINDINGS

Database(s)
EDR ID Number
EPA ID Number

SHELL SERVICE STATION (Continued)

1004677933

events and activities related to facilities that generate, transport, and treat, store, or dispose of hazardous waste. RCRAInfo allows RCRA program staff to track the notification, permit, compliance, and corrective action activities required under RCRA.

HAZNET:

Gepaid: CAR000103150
Contact: Sondra Bienvenu
Telephone: 7132415036
Facility Addr2: Not reported
Mailing Name: Not reported
Mailing Address: PO BOX 2648
Mailing City,St,Zip: Houston, TX 772522648
Gen County: Not reported
TSD EPA ID: Not reported
TSD County: Los Angeles
Waste Category: Other organic solids
Disposal Method: Transfer Station
Tons: 0.01
Facility County: Not reported

Gepaid: CAR000103150
Contact: Sondra Bienvenu
Telephone: 7132415036
Facility Addr2: Not reported
Mailing Name: Not reported
Mailing Address: PO BOX 2648
Mailing City,St,Zip: Houston, TX 772522648
Gen County: Santa Clara
TSD EPA ID: Not reported
TSD County: Contra Costa
Waste Category: Other empty containers 30 gallons or more
Disposal Method: Recycler
Tons: 0.75
Facility County: Not reported

Gepaid: CAR000103150
Contact: Sondra Bienvenu
Telephone: 7132415036
Facility Addr2: Not reported
Mailing Name: Not reported
Mailing Address: PO BOX 2648
Mailing City,St,Zip: Houston, TX 772522648
Gen County: Santa Clara
TSD EPA ID: Not reported
TSD County: Los Angeles
Waste Category: Tank bottom waste
Disposal Method: Treatment, Tank
Tons: 0.68
Facility County: Not reported

Gepaid: CAR000103150
Contact: Sondra Bienvenu
Telephone: 7132415036
Facility Addr2: Not reported
Mailing Name: Not reported

Map ID
 Direction
 Distance
 Distance (ft.)
 Elevation Site

MAP FINDINGS

Database(s) EDR ID Number
 EPA ID Number

SHELL SERVICE STATION (Continued)

1004677933

Mailing Address: PO BOX 2648
 Mailing City,St,Zip: Houston, TX 772522648
 Gen County: Santa Clara
 TSD EPA ID: Not reported
 TSD County: Los Angeles
 Waste Category: Other organic solids
 Disposal Method: Transfer Station
 Tons: 0.01
 Facility County: Not reported

Gepaid: CAR000103150
 Contact: N CORTEZ/ENVTL DATA ANALYST
 Telephone: 2818742224
 Facility Addr2: S A P 135633
 Mailing Name: Not reported
 Mailing Address: 12700 NORTHBOROUGH DRIVE MFT 240-G
 Mailing City,St,Zip: Houston, TX 770672508
 Gen County: Santa Clara
 TSD EPA ID: CAD028409019
 TSD County: Santa Clara
 Waste Category: Other organic solids
 Disposal Method: Not reported
 Tons: 0.01
 Facility County: Santa Clara

[Click this hyperlink](#) while viewing on your computer to access
 2 additional CA_HAZNET: record(s) in the EDR Site Report.

GW1564
 West
 > 1
 10723 ft.

SNELL RESIDENCE
2388 WAVERLY ST
, CA

LUST S107996912
N/A

Site 1 of 5 in cluster GW

Relative:
Higher

LUST:
 Region: SANTA CLARA
 SCVWD ID: 06S3W01Q01r
 Closed Date: 3/30/1995
 Lop Number: Not reported

Actual:
23 ft.

GW1565
 West
 > 1
 10723 ft.

SNELL RESIDENCE
2388 WAVERLY ST
PALO ALTO, CA 94301

LUST S103644896
Cortese N/A
HIST LUST SANTA CLARA

Site 2 of 5 in cluster GW

Relative:
Higher

LUST:
 Region: STATE
 Case Type: Soil only
 Cross Street: Not reported
 Enf Type: Not reported
 Funding: Not reported
 How Discovered: Not reported
 How Stopped: Not reported
 Leak Cause: Not reported
 Leak Source: Not reported

Actual:
23 ft.

Map ID
Direction
Distance
Distance (ft.)
Elevation Site

MAP FINDINGS

Database(s) EDR ID Number
EPA ID Number

SNELL RESIDENCE (Continued)

S103644896

Global Id: T0608504754
Stop Date: Not reported
Confirm Leak: Not reported
Workplan: Not reported
Prelim Assess: Not reported
Pollution Char: Not reported
Remed Plan: Not reported
Remed Action: Not reported
Monitoring: Not reported
Close Date: 1995-03-30 00:00:00
Discover Date: Not reported
Enforcement Dt: Not reported
Release Date: 1992-01-01 00:00:00
Review Date: Not reported
Enter Date: Not reported
MTBE Date: Not reported
GW Qualifier: Not reported
Soil Qualifier: Not reported
Max MTBE GW ppb: Not reported
Max MTBE Soil ppb: Not reported
County: 43
Org Name: Not reported
Reg Board: San Francisco Bay Region
Status: Case Closed
Chemical: 0
Contact Person: Not reported
Responsible Party: Robert Snell
RP Address: 2388 Waverly Street
Interim: Not reported
Oversight Prgm: LUST
MTBE Class: *
MTBE Conc: 0
MTBE Fuel: 0
MTBE Tested: Not Required to be Tested.
Staff: ZSC
Staff Initials: GG
Lead Agency: Local Agency
Local Agency: 43099L
Hydr Basin #: Not reported
Beneficial: MUN
Priority: Not reported
Cleanup Fund Id: Not reported
Work Suspended: Not reported
Local Case #: 06S3W01Q01f
Case Number: Not reported
Qty Leaked: Not reported
Abate Method: Not reported
Operator: Not reported
Water System Name: Not reported
Well Name: Not reported
Distance To Lust: 0
Waste Discharge Global ID: Not reported
Waste Disch Assigned Name: Not reported
Summary: Not reported

LUST:

Region: 2

Map ID
 Direction
 Distance
 Distance (ft.)
 Elevation Site

MAP FINDINGS

Database(s) EDR ID Number
 EPA ID Number

SNELL RESIDENCE (Continued)

S103644896

Facility Status: Case Closed
 Facility Id: Not reported
 Case Number: 06S3W01Q01f
 How Discovered: Not reported
 Leak Cause: Not reported
 Leak Source: Not reported
 Date Leak Confirmed: Not reported
 Oversight Program: LUST
 Prelim. Site Assessment Wokplan Submitted: Not reported
 Preliminary Site Assessment Began: Not reported
 Pollution Characterization Began: Not reported
 Pollution Remediation Plan Submitted: Not reported
 Date Remediation Action Underway: Not reported
 Date Post Remedial Action Monitoring Began: Not reported

Cortese:
 Region: CORTESE
 Facility Addr2: 2388 WAVERLY ST

HIST LUST SANTA CLARA:
 Region: SANTA CLARA
 SCVWD ID: 06S3W01Q01
 Region Code: 2
 Oversight Agency: SCVWD
 Date Listed: 1993-04-08 00:00:00
 Closed Date: 1995-03-30 00:00:00

**GX1566
 WNW
 > 1
 10741 ft.**

**PALO UNIFIED SCHOOL DIST
 750 N CALIFORNIA AVE
 PALO ALTO, CA 91303**

**HAZNET S104574269
 N/A**

Site 1 of 3 in cluster GX

**Relative:
 Higher**

HAZNET:
 Gepaid: CAD981458060
 Contact: Not reported
 Telephone: 0000000000
 Facility Addr2: Not reported
 Mailing Name: Not reported
 Mailing Address: 750 N CALIFORNIA AVE
 Mailing City,St,Zip: PALO ALTO, CA 943033629
 Gen County: Santa Clara
 TSD EPA ID: CAD059494310
 TSD County: Santa Clara
 Waste Category: Laboratory waste chemicals
 Disposal Method: Disposal, Other
 Tons: .0350
 Facility County: Santa Clara

**Actual:
 19 ft.**

Gepaid: CAD981458060
 Contact: AUGUST LAVAGNINO
 Telephone: 4158558040
 Facility Addr2: Not reported
 Mailing Name: Not reported
 Mailing Address: 750 N CALIFORNIA AVE
 Mailing City,St,Zip: PALO ALTO, CA 943033629
 Gen County: Santa Clara

Map ID
Direction
Distance
Distance (ft.)
Elevation Site

MAP FINDINGS

Database(s) EDR ID Number
EPA ID Number

PALO UNIFIED SCHOOL DIST (Continued)

S104574269

TSD EPA ID: Not reported
TSD County: Alameda
Waste Category: Asbestos-containing waste
Disposal Method: Disposal, Land Fill
Tons: 15.17
Facility County: Not reported

Gepaid: CAD981458060
Contact: AUGUST LAVAGNINO
Telephone: 4158558040
Facility Addr2: Not reported
Mailing Name: Not reported
Mailing Address: 750 N CALIFORNIA AVE
Mailing City,St,Zip: PALO ALTO, CA 943033629
Gen County: Santa Clara
TSD EPA ID: Not reported
TSD County: Los Angeles
Waste Category: Other organic solids
Disposal Method: Transfer Station
Tons: 0.12
Facility County: Not reported

Gepaid: CAD981458060
Contact: AUGUST LAVAGNINO
Telephone: 4158558040
Facility Addr2: Not reported
Mailing Name: Not reported
Mailing Address: 750 N CALIFORNIA AVE
Mailing City,St,Zip: PALO ALTO, CA 943033629
Gen County: Santa Clara
TSD EPA ID: Not reported
TSD County: Los Angeles
Waste Category: Other organic solids
Disposal Method: Transfer Station
Tons: 0.10
Facility County: Not reported

Gepaid: CAD981458060
Contact: AUGUST LAVAGNINO
Telephone: 4158558040
Facility Addr2: Not reported
Mailing Name: Not reported
Mailing Address: 750 N CALIFORNIA AVE
Mailing City,St,Zip: PALO ALTO, CA 943033629
Gen County: Santa Clara
TSD EPA ID: Not reported
TSD County: Santa Clara
Waste Category: Laboratory waste chemicals
Disposal Method: Transfer Station
Tons: 0.00
Facility County: Not reported

[Click this hyperlink](#) while viewing on your computer to access
3 additional CA_HAZNET: record(s) in the EDR Site Report.

MAP FINDINGS

Map ID
 Direction
 Distance
 Distance (ft.)
 Elevation

Site

Database(s)

EDR ID Number
 EPA ID Number

GX1567
WNW
> 1
10741 ft.

PALO ALTO UNIFIED SCHOOL DISTRICT
750 N CALIFORNIA AVE
PALO ALTO, CA 94303

HAZNET

S104572956
N/A

Site 2 of 3 in cluster GX

Relative:
Higher

HAZNET:

Actual:
19 ft.

<p>Gepaid: CAC002229369 Contact: PLAO ALTO USD Telephone: 6503293800 Facility Addr2: Not reported Mailing Name: Not reported Mailing Address: 25 CHURCHILL AVE Mailing City,St,Zip: PALO ALTO, CA 943060000 Gen County: Santa Clara TSD EPA ID: CAD028409019 TSD County: Los Angeles Waste Category: Other inorganic solid waste Disposal Method: Transfer Station Tons: .0750 Facility County: Santa Clara</p> <p>Gepaid: CAC002229369 Contact: PLAO ALTO USD Telephone: 6503293800 Facility Addr2: Not reported Mailing Name: Not reported Mailing Address: 25 CHURCHILL AVE Mailing City,St,Zip: PALO ALTO, CA 943060000 Gen County: Santa Clara TSD EPA ID: CAD028409019 TSD County: Los Angeles Waste Category: Off-specification, aged, or surplus organics Disposal Method: Transfer Station Tons: .4000 Facility County: Santa Clara</p> <p>Gepaid: CAC002563980 Contact: BOB TRICE Telephone: 6503293700 Facility Addr2: Not reported Mailing Name: Not reported Mailing Address: 25 CHURCHILL AVE Mailing City,St,Zip: PALO ALTO, CA 94301 Gen County: Santa Clara TSD EPA ID: CAD028409019 TSD County: Santa Clara Waste Category: Other organic solids Disposal Method: Transfer Station Tons: 4.67 Facility County: Santa Clara</p> <p>Gepaid: CAC002563980 Contact: BOB TRICE Telephone: 6503293700 Facility Addr2: Not reported Mailing Name: Not reported Mailing Address: 25 CHURCHILL AVE Mailing City,St,Zip: PALO ALTO, CA 94301</p>	<p>Gepaid: CAC002229369 Contact: PLAO ALTO USD Telephone: 6503293800 Facility Addr2: Not reported Mailing Name: Not reported Mailing Address: 25 CHURCHILL AVE Mailing City,St,Zip: PALO ALTO, CA 943060000 Gen County: Santa Clara TSD EPA ID: CAD028409019 TSD County: Los Angeles Waste Category: Other inorganic solid waste Disposal Method: Transfer Station Tons: .0750 Facility County: Santa Clara</p> <p>Gepaid: CAC002229369 Contact: PLAO ALTO USD Telephone: 6503293800 Facility Addr2: Not reported Mailing Name: Not reported Mailing Address: 25 CHURCHILL AVE Mailing City,St,Zip: PALO ALTO, CA 943060000 Gen County: Santa Clara TSD EPA ID: CAD028409019 TSD County: Los Angeles Waste Category: Off-specification, aged, or surplus organics Disposal Method: Transfer Station Tons: .4000 Facility County: Santa Clara</p> <p>Gepaid: CAC002563980 Contact: BOB TRICE Telephone: 6503293700 Facility Addr2: Not reported Mailing Name: Not reported Mailing Address: 25 CHURCHILL AVE Mailing City,St,Zip: PALO ALTO, CA 94301 Gen County: Santa Clara TSD EPA ID: CAD028409019 TSD County: Santa Clara Waste Category: Other organic solids Disposal Method: Transfer Station Tons: 4.67 Facility County: Santa Clara</p> <p>Gepaid: CAC002563980 Contact: BOB TRICE Telephone: 6503293700 Facility Addr2: Not reported Mailing Name: Not reported Mailing Address: 25 CHURCHILL AVE Mailing City,St,Zip: PALO ALTO, CA 94301</p>
---	---

Map ID
Direction
Distance
Distance (ft.)
Elevation Site

MAP FINDINGS

Database(s) EDR ID Number
EPA ID Number

PALO ALTO UNIFIED SCHOOL DISTRICT (Continued)

S104572956

Gen County: Santa Clara
TSD EPA ID: CAD982042475
TSD County: Santa Clara
Waste Category: Asbestos-containing waste
Disposal Method: Disposal, Land Fill
Tons: 32.02
Facility County: Santa Clara

Gepaid: CAC002563980
Contact: BOB TRICE
Telephone: 6503293700
Facility Addr2: Not reported
Mailing Name: Not reported
Mailing Address: 25 CHURCHILL AVE
Mailing City,St,Zip: PALO ALTO, CA 94301
Gen County: Santa Clara
TSD EPA ID: CAL000161743
TSD County: Santa Clara
Waste Category: Other organic solids
Disposal Method: Transfer Station
Tons: 2.52
Facility County: Santa Clara

[Click this hyperlink](#) while viewing on your computer to access
3 additional CA_HAZNET: record(s) in the EDR Site Report.

**GX1568
WNW
> 1
10741 ft.**

**JORDAN (DAVID STARR) MIDDLE
750 N. CALIFORNIA AVE.
PALO ALTO, CA 94303**

**FINDS 1008306205
110021946867**

Site 3 of 3 in cluster GX

**Relative:
Higher**

FINDS:
Other Pertinent Environmental Activity Identified at Site

**Actual:
19 ft.**

NCDB (National Compliance Data Base) supports implementation of the Federal Insecticide, Fungicide, and Rodenticide Act (FIFRA) and the Toxic Substances Control Act (TSCA). The system tracks inspections in regions and states with cooperative agreements, enforcement actions, and settlements.

NCES (National Center for Education Statistics) is the primary federal entity for collecting and analyzing data related to education in the United States and other nations and the institute of education sciences.

MAP FINDINGS

Map ID
 Direction
 Distance
 Distance (ft.)
 Elevation

Site

Database(s)

EDR ID Number
 EPA ID Number

GR1569
South
> 1
10755 ft.

TADLOCKS AUTO SUPPLY
2160 UNIVERSITY AVE
EAST PALO ALTO, CA 94303

HAZNET **S103642177**
N/A

Site 5 of 9 in cluster GR

Relative:
Higher

HAZNET:

Actual:
65 ft.

Gepaid:	CAL000412267
Contact:	DEBORAH TADLOCK
Telephone:	--
Facility Addr2:	Not reported
Mailing Name:	Not reported
Mailing Address:	211 PORTOLA COURT
Mailing City,St,Zip:	LOS ALTOS, CA 940220000
Gen County:	San Mateo
TSD EPA ID:	CAD982042475
TSD County:	Solano
Waste Category:	Asbestos-containing waste
Disposal Method:	Disposal, Land Fill
Tons:	25.28
Facility County:	Not reported
Gepaid:	CAL000412267
Contact:	DAVID TADLOCK
Telephone:	0000000000
Facility Addr2:	Not reported
Mailing Name:	Not reported
Mailing Address:	2160 UNIVERSITY AVE
Mailing City,St,Zip:	PALO ALTO, CA 943030000
Gen County:	San Mateo
TSD EPA ID:	CAL000161743
TSD County:	Santa Clara
Waste Category:	Unspecified oil-containing waste
Disposal Method:	Transfer Station
Tons:	.9591
Facility County:	San Mateo
Gepaid:	CAL000412267
Contact:	DAVID TADLOCK
Telephone:	0000000000
Facility Addr2:	Not reported
Mailing Name:	Not reported
Mailing Address:	2160 UNIVERSITY AVE
Mailing City,St,Zip:	PALO ALTO, CA 943030000
Gen County:	San Mateo
TSD EPA ID:	CAD009452657
TSD County:	San Mateo
Waste Category:	Adhesives
Disposal Method:	Treatment, Incineration
Tons:	0.1825
Facility County:	San Mateo
Gepaid:	CAL000412267
Contact:	DAVID TADLOCK
Telephone:	0000000000
Facility Addr2:	Not reported
Mailing Name:	Not reported
Mailing Address:	2160 UNIVERSITY AVE
Mailing City,St,Zip:	PALO ALTO, CA 943030000

Map ID
 Direction
 Distance
 Distance (ft.)
 Elevation Site

MAP FINDINGS

Database(s) EDR ID Number
 EPA ID Number

TADLOCKS AUTO SUPPLY (Continued)

S103642177

Gen County: San Mateo
 TSD EPA ID: CAD009452657
 TSD County: San Mateo
 Waste Category: Unspecified organic liquid mixture
 Disposal Method: Recycler
 Tons: 0.834
 Facility County: San Mateo

Gepaid: CAL000412267
 Contact: DAVID TADLOCK
 Telephone: 0000000000
 Facility Addr2: Not reported
 Mailing Name: Not reported
 Mailing Address: 2160 UNIVERSITY AVE
 Mailing City,St,Zip: PALO ALTO, CA 943030000
 Gen County: San Mateo
 TSD EPA ID: CAD009452657
 TSD County: San Mateo
 Waste Category: Other organic solids
 Disposal Method: Disposal, Land Fill
 Tons: 0.195
 Facility County: San Mateo

[Click this hyperlink](#) while viewing on your computer to access
 1 additional CA_HAZNET: record(s) in the EDR Site Report.

GR1570 TADLOCKS AUTO SUPPLY INC
South 2160 UNIVERSITY
> 1 E PALO ALTO, CA 94303
10755 ft.

San Mateo Co. BI S106981004
N/A

**Relative:
 Higher**

Site 6 of 9 in cluster GR

San Mateo Co. BI:
 Region: SAN MATEO
 Facility ID: FA0003207
 Prog Element Code: STORES MV FUELS OR WASTE ONLY
 Description: STORES MV FUELS OR WASTE ONLY

**Actual:
 65 ft.**

Region: SAN MATEO
 Facility ID: FA0003207
 Prog Element Code: GENERATES and RECYCLES WASTE OIL/SOLVENT
 Description: GENERATES & RECYCLES WASTE OIL/SOLVENT

GR1571 KELLYS AUTOMOTIVE REPAIR
South 2160 UNIVERSITY
> 1 E PALO ALTO, CA 94303
10755 ft.

San Mateo Co. BI S106981615
N/A

**Relative:
 Higher**

Site 7 of 9 in cluster GR

San Mateo Co. BI:
 Region: SAN MATEO
 Facility ID: FA0022459
 Prog Element Code: GENERATES and RECYCLES WASTE OIL/SOLVENT
 Description: GENERATES & RECYCLES WASTE OIL/SOLVENT

**Actual:
 65 ft.**

MAP FINDINGS

Map ID
 Direction
 Distance
 Distance (ft.)
 Elevation

Site

Database(s)

EDR ID Number
 EPA ID Number

GR1572 **KELLYS AUTOMOTIVE REPAIR**
South **2160 UNIVERSITY AVE**
> 1 **EAST PALO ALTO, CA 94303**
10755 ft.

HAZNET **S103171288**
 N/A

Site 8 of 9 in cluster GR

Relative:
Higher

HAZNET:

Actual:
65 ft.

Gepaid: CAL000120434
 Contact: JEFF KELLY
 Telephone: 0000000000
 Facility Addr2: Not reported
 Mailing Name: Not reported
 Mailing Address: 1854 BAY ROAD
 Mailing City,St,Zip: EAST PALO ALTO, CA 943030000
 Gen County: San Mateo
 TSD EPA ID: CAD009452657
 TSD County: San Mateo
 Waste Category: Unspecified organic liquid mixture
 Disposal Method: Recycler
 Tons: 0.5212
 Facility County: San Mateo

Gepaid: CAL000120434
 Contact: JEFF KELLY
 Telephone: 0000000000
 Facility Addr2: Not reported
 Mailing Name: Not reported
 Mailing Address: 1854 BAY ROAD
 Mailing City,St,Zip: EAST PALO ALTO, CA 943030000
 Gen County: San Mateo
 TSD EPA ID: CAD009452657
 TSD County: San Mateo
 Waste Category: Unspecified organic liquid mixture
 Disposal Method: Recycler
 Tons: .2293
 Facility County: San Mateo

GQ1573 **SERVICE AUTO SUPPLY INC**
WSW **3516 EL CAMINO REAL**
> 1 **PALO ALTO, CA 94306**
10756 ft.

HAZNET **S102811893**
 N/A

Site 11 of 14 in cluster GQ

Relative:
Higher

HAZNET:

Actual:
39 ft.

Gepaid: CAL000036441
 Contact: SERVICE AUTO SUPPLY INC
 Telephone: 6504933531
 Facility Addr2: Not reported
 Mailing Name: Not reported
 Mailing Address: 3516 EL CAMINO REAL
 Mailing City,St,Zip: PALO ALTO, CA 943060000
 Gen County: Santa Clara
 TSD EPA ID: CAL000161743
 TSD County: Santa Clara
 Waste Category: Unspecified oil-containing waste
 Disposal Method: Transfer Station
 Tons: .9382
 Facility County: Santa Clara

Gepaid: CAL000036441

Map ID
 Direction
 Distance
 Distance (ft.)
 Elevation Site

MAP FINDINGS

Database(s) EDR ID Number
 EPA ID Number

SERVICE AUTO SUPPLY INC (Continued)

S102811893

Contact: SERVICE AUTO SUPPLY INC
 Telephone: 6504933531
 Facility Addr2: Not reported
 Mailing Name: Not reported
 Mailing Address: 3516 EL CAMINO REAL
 Mailing City,St,Zip: PALO ALTO, CA 943060000
 Gen County: Santa Clara
 TSD EPA ID: CAT080011059
 TSD County: Los Angeles
 Waste Category: Unspecified oil-containing waste
 Disposal Method: Treatment, Tank
 Tons: .2000
 Facility County: Santa Clara

Gepaid: CAL000036441
 Contact: SERVICE AUTO SUPPLY INC
 Telephone: 6504933531
 Facility Addr2: Not reported
 Mailing Name: Not reported
 Mailing Address: 3516 EL CAMINO REAL
 Mailing City,St,Zip: PALO ALTO, CA 943060000
 Gen County: Santa Clara
 TSD EPA ID: CAT080011059
 TSD County: Los Angeles
 Waste Category: Unspecified oil-containing waste
 Disposal Method: Disposal, Other
 Tons: .2293
 Facility County: Santa Clara

GR1574
South
> 1
10760 ft.

AUTOZONE #3302
2160 UNIVERSITY AVE
PALO ALTO, CA 94303

HAZNET S108742711
N/A

Relative:
Higher

Site 9 of 9 in cluster GR

Actual:
65 ft.

HAZNET:
 Gepaid: CAL000291406
 Contact: JIM DAVIS - DEPT 8190
 Telephone: 9014957240
 Facility Addr2: Not reported
 Mailing Name: Not reported
 Mailing Address: 123 S FRONT ST DEPT 8190
 Mailing City,St,Zip: MEMPHIS, TN 381033607
 Gen County: Santa Clara
 TSD EPA ID: TXD077603371
 TSD County: 99
 Waste Category: Other organic solids
 Disposal Method: H14
 Tons: 0.08
 Facility County: Santa Clara

MAP FINDINGS

Map ID			
Direction			
Distance			
Distance (ft.)			EDR ID Number
Elevation	Site	Database(s)	EPA ID Number

GS1575	SYNERGY INC	HAZNET	S104573446
SSW	644-646 SAN ANTONIO RD		N/A
> 1	MOUNTAIN VIEW, CA 94040		
10761 ft.			
	Site 4 of 7 in cluster GS		
Relative:	HAZNET:		
Higher	Gepaid: CAC002235705		
	Contact: SYNERGY INC		
Actual:	Telephone: 5102591700		
69 ft.	Facility Addr2: Not reported		
	Mailing Name: Not reported		
	Mailing Address: 28436 SATELLITE ST		
	Mailing City,St,Zip: HAYWARD, CA 945450000		
	Gen County: Santa Clara		
	TSD EPA ID: CAD981382732		
	TSD County: 1		
	Waste Category: Asbestos-containing waste		
	Disposal Method: Disposal, Land Fill		
	Tons: 0.2107		
	Facility County: Santa Clara		

GY1576	LOZANO CAR WASH	RCRA-SQG	1004677215
SSW	2690 EL CAMINO REAL	FINDS	CAR000094573
> 1	MOUNTAIN VIEW, CA 94040		
10761 ft.			
	Site 1 of 7 in cluster GY		
Relative:	RCRA-SQG:		
Higher	Date form received by agency: 04/05/2001		
	Facility name: LOZANO CAR WASH		
Actual:	Facility address: 2690 EL CAMINO REAL		
68 ft.	MOUNTAIN VIEW, CA 94040		
	EPA ID: CAR000094573		
	Contact: ERIC CALVANI		
	Contact address: 2690 EL CAMINO REAL		
	MOUNTAIN VIEW, CA 94040		
	Contact country: US		
	Contact telephone: (650) 941-0590		
	Contact email: Not reported		
	EPA Region: 09		
	Classification: Small Small Quantity Generator		
	Description: Handler: generates more than 100 and less than 1000 kg of hazardous waste during any calendar month and accumulates less than 6000 kg of hazardous waste at any time; or generates 100 kg or less of hazardous waste during any calendar month, and accumulates more than 1000 kg of hazardous waste at any time		
	Owner/Operator Summary:		
	Owner/operator name: MANUEL J LOZANO		
	Owner/operator address: 2690 EL CAMINO REAL		
	MOUNTAIN VIEW, CA 94040		
	Owner/operator country: Not reported		
	Owner/operator telephone: (650) 941-0590		
	Legal status: Private		
	Owner/Operator Type: Owner		
	Owner/Op start date: Not reported		
	Owner/Op end date: Not reported		

Map ID
Direction
Distance
Distance (ft.)
Elevation Site

MAP FINDINGS

Database(s) EDR ID Number
EPA ID Number

LOZANO CAR WASH (Continued)

1004677215

Handler Activities Summary:

U.S. importer of hazardous waste: Unknown
Mixed waste (haz. and radioactive): Unknown
Recycler of hazardous waste: No
Transporter of hazardous waste: No
Treater, storer or disposer of HW: No
Underground injection activity: No
On-site burner exemption: Unknown
Furnace exemption: Unknown
Used oil fuel burner: No
Used oil processor: No
User oil refiner: No
Used oil fuel marketer to burner: No
Used oil Specification marketer: No
Used oil transfer facility: No
Used oil transporter: No
Off-site waste receiver: Commercial status unknown

Historical Generators:

Date form received by agency: 04/05/2001
Facility name: LOZANO CAR WASH
Classification: Small Quantity Generator

Hazardous Waste Summary:

Waste code: D000
Waste name: Not Defined

Waste code: D006
Waste name: CADMIUM

Waste code: D008
Waste name: LEAD

Waste code: D011
Waste name: SILVER

Waste code: P029
Waste name: COPPER CYANIDE

Waste code: P074
Waste name: NICKEL CYANIDE

Waste code: P205
Waste name: ZINC, BIS(DIMETHYLCARBAMODITHIOATO-S,S'), (OR) ZIRAM

Violation Status: No violations found

FINDS:

Other Pertinent Environmental Activity Identified at Site

RCRAInfo is a national information system that supports the Resource Conservation and Recovery Act (RCRA) program through the tracking of events and activities related to facilities that generate, transport, and treat, store, or dispose of hazardous waste. RCRAInfo allows RCRA program staff to track the notification, permit, compliance, and corrective action activities required under RCRA.

MAP FINDINGS

Map ID
 Direction
 Distance
 Distance (ft.)
 Elevation

Site

Database(s)

EDR ID Number
 EPA ID Number

GY1577
SSW
> 1
10761 ft.

LOZANO INC.
2690 W EL CAMINO REAL
MOUNTAIN VIEW, CA 94040

HIST UST

U001594324
N/A

Site 2 of 7 in cluster GY

Relative:
Higher

HIST UST:

Actual:
68 ft.

Region: STATE
 Facility ID: 00000059735
 Facility Type: Gas Station
 Other Type: Not reported
 Total Tanks: 0004
 Contact Name: MANUEL J. LOZANO
 Telephone: 4159410405
 Owner Name: LOZANO INC.
 Owner Address: 2690 W. EL CAMINO REAL
 Owner City,St,Zip: MOUNTAIN VIEW, CA 94040

Tank Num: 001
 Container Num: 1
 Year Installed: 1962
 Tank Capacity: 00007500
 Tank Used for: PRODUCT
 Type of Fuel: UNLEADED
 Tank Construction: Not reported
 Leak Detection: Stock Inventor, 10

Tank Num: 002
 Container Num: 2
 Year Installed: 1962
 Tank Capacity: 00005000
 Tank Used for: PRODUCT
 Type of Fuel: REGULAR
 Tank Construction: Not reported
 Leak Detection: Stock Inventor, 10

Tank Num: 003
 Container Num: 3
 Year Installed: 1962
 Tank Capacity: 00005000
 Tank Used for: PRODUCT
 Type of Fuel: REGULAR
 Tank Construction: Not reported
 Leak Detection: Stock Inventor, 10

Tank Num: 004
 Container Num: 4
 Year Installed: 1974
 Tank Capacity: 00009500
 Tank Used for: PRODUCT
 Type of Fuel: UNLEADED
 Tank Construction: Not reported
 Leak Detection: Stock Inventor, 10

MAP FINDINGS

Map ID
 Direction
 Distance
 Distance (ft.)
 Elevation

Site

Database(s)

EDR ID Number
 EPA ID Number

GY1578
SSW
> 1
10761 ft.

LOZANO CAR WASH
2690 W EL CAMINO REAL
MOUNTAIN VIEW, CA 94040

HAZNET
LUST
HIST LUST SANTA CLARA

S103648145
N/A

Site 3 of 7 in cluster GY

Relative:
Higher

HAZNET:

Actual:
68 ft.

Gepaid: CAC001348240
 Contact: LOZANO CAR WASH/JERRY GURLEY
 Telephone: 4087499755
 Facility Addr2: Not reported
 Mailing Name: Not reported
 Mailing Address: 2690 W EL CAMINO REAL
 Mailing City,St,Zip: MOUNTAIN VIEW, CA 940400000
 Gen County: Santa Clara
 TSD EPA ID: CAD009466392
 TSD County: 7
 Waste Category: Other empty containers 30 gallons or more
 Disposal Method: Recycler
 Tons: 11.0000
 Facility County: Santa Clara

Gepaid: CAC001348240
 Contact: LOZANO CAR WASH/JERRY GURLEY
 Telephone: 4087499755
 Facility Addr2: Not reported
 Mailing Name: Not reported
 Mailing Address: 2690 W EL CAMINO REAL
 Mailing City,St,Zip: MOUNTAIN VIEW, CA 940400000
 Gen County: Santa Clara
 TSD EPA ID: CAD009466392
 TSD County: 7
 Waste Category: Other empty containers 30 gallons or more
 Disposal Method: Not reported
 Tons: 6.0000
 Facility County: Santa Clara

LUST:

Region: STATE
 Case Type: Soil only
 Cross Street: Not reported
 Enf Type: Not reported
 Funding: Not reported
 How Discovered: Not reported
 How Stopped: Not reported
 Leak Cause: Unknown
 Leak Source: Not reported
 Global Id: T0608546580
 Stop Date: Not reported
 Confirm Leak: Not reported
 Workplan: Not reported
 Prelim Assess: 1986-09-16 00:00:00
 Pollution Char: Not reported
 Remed Plan: Not reported
 Remed Action: Not reported
 Monitoring: Not reported
 Close Date: 2003-10-07 00:00:00
 Discover Date: Not reported
 Enforcement Dt: Not reported

Map ID
Direction
Distance
Distance (ft.)
Elevation Site

MAP FINDINGS

Database(s) EDR ID Number
EPA ID Number

LOZANO CAR WASH (Continued)

S103648145

Release Date: 2003-08-12 00:00:00
Review Date: Not reported
Enter Date: Not reported
MTBE Date: Not reported
GW Qualifier: Not reported
Soil Qualifier: =
Max MTBE GW ppb: Not reported
Max MTBE Soil ppb: .054
County: 43
Org Name: Not reported
Reg Board: San Francisco Bay Region
Status: Case Closed
Chemical: Gasoline
Contact Person: Not reported
Responsible Party: Manuel Lozano
RP Address: 2690 W. El Camino Real
Interim: Not reported
Oversight Prgm: LUST
MTBE Class: *
MTBE Conc: 1
MTBE Fuel: 1
MTBE Tested: MTBE Detected. Site tested for MTBE and MTBE detected
Staff: BGS
Staff Initials: CT
Lead Agency: Local Agency
Local Agency: 43099L
Hydr Basin #: Not reported
Beneficial: MUN
Priority: Not reported
Cleanup Fund Id: Not reported
Work Suspended: Not reported
Local Case #: 06S1W18R02f
Case Number: Not reported
Qty Leaked: Not reported
Abate Method: Not reported
Operator: Not reported
Water System Name: Not reported
Well Name: Not reported
Distance To Lust: 0
Waste Discharge Global ID: Not reported
Waste Disch Assigned Name: Not reported
Summary: Not reported

LUST:

Region: 2
Facility Status: Case Closed
Facility Id: Not reported
Case Number: 06S1W18R02f
How Discovered: Not reported
Leak Cause: Unknown
Leak Source: Not reported
Date Leak Confirmed: Not reported
Oversight Program: LUST
Prelim. Site Assesment Wokplan Submitted: Not reported
Preliminary Site Assesment Began: 9/16/1986
Pollution Characterization Began: Not reported
Pollution Remediation Plan Submitted: Not reported

Map ID
 Direction
 Distance
 Distance (ft.)
 Elevation

MAP FINDINGS

LOZANO CAR WASH (Continued)

EDR ID Number
 EPA ID Number

S103648145

Date Remediation Action Underway: Not reported
 Date Post Remedial Action Monitoring Began: Not reported

HIST LUST SANTA CLARA:

Region: SANTA CLARA
 SCVWD ID: 06S1W18R02
 Region Code: 2
 Oversight Agency: SCVWD
 Date Listed: 2003-10-02 00:00:00
 Closed Date: 2003-10-07 00:00:00

GY1579
SSW
 > 1
 10761 ft.

LOZANO CAR WASH
2690 W EL CAMINO REAL
, CA

LUST S107996238
N/A

Site 4 of 7 in cluster GY

Relative:
Higher

LUST:
 Region: SANTA CLARA
 SCVWD ID: 06S1W18R02f
 Closed Date: 10/7/2003
 Lop Number: Not reported

Actual:
68 ft.

GY1580
SSW
 > 1
 10761 ft.

LOZANO INC.
2690 W EL CAMINO REAL
MOUNTAIN VIEW, CA 94040

CA FID UST S101623004
SWEEPS UST N/A

Site 5 of 7 in cluster GY

Relative:
Higher

CA FID UST:
 Facility ID: 43006205
 Regulated By: UTNKA
 Regulated ID: 00059735
 Cortese Code: Not reported
 SIC Code: Not reported
 Facility Phone: 4159410405
 Mail To: Not reported
 Mailing Address: 2690 W EL CAMINO REAL
 Mailing Address 2: Not reported
 Mailing City,St,Zip: MOUNTAIN VIEW 94040
 Contact: Not reported
 Contact Phone: Not reported
 DUNs Number: Not reported
 NPDES Number: Not reported
 EPA ID: Not reported
 Comments: Not reported
 Status: Active

Actual:
68 ft.

SWEEPS UST:

Status: A
 Comp Number: 59735
 Number: 9
 Board Of Equalization: 44-026012
 Ref Date: 07-01-85
 Act Date: Not reported

Map ID
Direction
Distance
Distance (ft.)
Elevation Site

MAP FINDINGS

Database(s) EDR ID Number
EPA ID Number

LOZANO INC. (Continued)

S101623004

Created Date: 10-13-88
Tank Status: A
Owner Tank Id: 3
Swrcb Tank Id: 43-005-059735-000003
Actv Date: 01-06-94
Capacity: 10000
Tank Use: M.V. FUEL
Stg: P
Content: SUPER UNLEADED
Number Of Tanks: 2

Status: A
Comp Number: 59735
Number: 9
Board Of Equalization: 44-026012
Ref Date: 07-01-85
Act Date: Not reported
Created Date: 10-13-88
Tank Status: A
Owner Tank Id: 4
Swrcb Tank Id: 43-005-059735-000004
Actv Date: 01-06-90
Capacity: 10000
Tank Use: M.V. FUEL
Stg: P
Content: REG UNLEADED
Number Of Tanks: Not reported

Status: Not reported
Comp Number: 59735
Number: Not reported
Board Of Equalization: 44-026012
Ref Date: Not reported
Act Date: Not reported
Created Date: Not reported
Tank Status: Not reported
Owner Tank Id: Not reported
Swrcb Tank Id: 43-005-059735-000001
Actv Date: Not reported
Capacity: 7500
Tank Use: M.V. FUEL
Stg: PRODUCT
Content: REG UNLEADED
Number Of Tanks: 2

Status: Not reported
Comp Number: 59735
Number: Not reported
Board Of Equalization: 44-026012
Ref Date: Not reported
Act Date: Not reported
Created Date: Not reported
Tank Status: Not reported
Owner Tank Id: Not reported
Swrcb Tank Id: 43-005-059735-000002
Actv Date: Not reported
Capacity: 5000

MAP FINDINGS

Map ID
 Direction
 Distance
 Distance (ft.)
 Elevation

Site

Database(s)

EDR ID Number
 EPA ID Number

LOZANO INC. (Continued)

S101623004

Tank Use: M.V. FUEL
 Stg: PRODUCT
 Content: LEADED
 Number Of Tanks: Not reported

GY1581
SSW
> 1
10761 ft.

1X LOZANO INC
2690 EL CAMINO REAL
MOUNTAIN VIEW, CA 94040

HAZNET **S103947368**
N/A

Site 6 of 7 in cluster GY

Relative:
Higher

HAZNET:
 Gepaid: CAD000307439
 Contact: Not reported
 Telephone: 0000000000
 Facility Addr2: Not reported
 Mailing Name: Not reported
 Mailing Address: 2690 EL CAMINO REAL
 Mailing City,St,Zip: MOUNTAIN VIEW, CA 940400000
 Gen County: Santa Clara
 TSD EPA ID: CAD043260702
 TSD County: San Mateo
 Waste Category: Waste oil and mixed oil
 Disposal Method: Recycler
 Tons: .2710
 Facility County: Santa Clara

Actual:
68 ft.

GZ1582
West
> 1
10766 ft.

LOCKHEED MISSLES & SPACE CO
3101 PARK BLVD
PALO ALTO, CA 94306

FINDS **1000270369**
HAZNET **CAD981994593**
LUST
Cortese
HIST LUST SANTA CLARA
RCRA-NonGen

Site 1 of 8 in cluster GZ

Relative:
Higher

FINDS:
 Other Pertinent Environmental Activity Identified at Site

Actual:
29 ft.

RCRAInfo is a national information system that supports the Resource Conservation and Recovery Act (RCRA) program through the tracking of events and activities related to facilities that generate, transport, and treat, store, or dispose of hazardous waste. RCRAInfo allows RCRA program staff to track the notification, permit, compliance, and corrective action activities required under RCRA.

HAZNET:
 Gepaid: CAD981994593
 Contact: LOCKHEED MISSILES & SPACE CO B
 Telephone: 4087428696
 Facility Addr2: Not reported
 Mailing Name: Not reported
 Mailing Address: PO BOX 3504 B/101 0/47-10
 Mailing City,St,Zip: SUNNYVALE, CA 940883504
 Gen County: Santa Clara
 TSD EPA ID: CAT080010101
 TSD County: San Diego

Map ID
Direction
Distance
Distance (ft.)
Elevation Site

MAP FINDINGS

Database(s) EDR ID Number
EPA ID Number

LOCKHEED MISSILES & SPACE CO (Continued)

1000270369

Waste Category: Unspecified solvent mixture Waste
Disposal Method: Transfer Station
Tons: .0025
Facility County: Santa Clara

Gepaid: CAD981994593
Contact: LOCKHEED MISSILES & SPACE CO B
Telephone: 4087428696
Facility Addr2: Not reported
Mailing Name: Not reported
Mailing Address: PO BOX 3504 B/101 0/47-10
Mailing City,St,Zip: SUNNYVALE, CA 940883504
Gen County: Santa Clara
TSD EPA ID: CAT080010101
TSD County: San Diego
Waste Category: Hydrocarbon solvents (benzene, hexane, Stoddard, etc.)
Disposal Method: Transfer Station
Tons: .0730
Facility County: Santa Clara

Gepaid: CAD981994593
Contact: LOCKHEED MISSILES & SPACE CO B
Telephone: 4087428696
Facility Addr2: Not reported
Mailing Name: Not reported
Mailing Address: PO BOX 3504 B/101 0/47-10
Mailing City,St,Zip: SUNNYVALE, CA 940883504
Gen County: Santa Clara
TSD EPA ID: CAT080010101
TSD County: San Diego
Waste Category: Waste oil and mixed oil
Disposal Method: Transfer Station
Tons: .0040
Facility County: Santa Clara

Gepaid: CAD981994593
Contact: LOCKHEED MISSILES & SPACE CO B
Telephone: 4087428696
Facility Addr2: Not reported
Mailing Name: Not reported
Mailing Address: PO BOX 3504 B/101 0/47-10
Mailing City,St,Zip: SUNNYVALE, CA 940883504
Gen County: Santa Clara
TSD EPA ID: CAT080010101
TSD County: San Diego
Waste Category: Other organic solids
Disposal Method: Transfer Station
Tons: .0010
Facility County: Santa Clara

Gepaid: CAD981994593
Contact: LOCKHEED MISSILES & SPACE CO B
Telephone: 4087428696
Facility Addr2: Not reported
Mailing Name: Not reported
Mailing Address: PO BOX 3504 B/101 0/47-10
Mailing City,St,Zip: SUNNYVALE, CA 940883504

Map ID
Direction
Distance
Distance (ft.)
Elevation Site

MAP FINDINGS

Database(s) EDR ID Number
EPA ID Number

LOCKHEED MISSILES & SPACE CO (Continued)

1000270369

Gen County: Santa Clara
TSD EPA ID: UTD981552177
TSD County: 99
Waste Category: Waste oil and mixed oil
Disposal Method: Not reported
Tons: .0030
Facility County: Santa Clara

[Click this hyperlink](#) while viewing on your computer to access 8 additional CA_HAZNET: record(s) in the EDR Site Report.

LUST:

Region: STATE
Case Type: Other ground water affected
Cross Street: Not reported
Enf Type: Not reported
Funding: Not reported
How Discovered: Not reported
How Stopped: Not reported
Leak Cause: Not reported
Leak Source: Not reported
Global Id: T0608501727
Stop Date: Not reported
Confirm Leak: Not reported
Workplan: Not reported
Prelim Assess: Not reported
Pollution Char: Not reported
Remed Plan: Not reported
Remed Action: Not reported
Monitoring: Not reported
Close Date: 1997-04-11 00:00:00
Discover Date: Not reported
Enforcement Dt: Not reported
Release Date: 1997-03-12 00:00:00
Review Date: Not reported
Enter Date: Not reported
MTBE Date: Not reported
GW Qualifier: Not reported
Soil Qualifier: Not reported
Max MTBE GW ppb: Not reported
Max MTBE Soil ppb: Not reported
County: 43
Org Name: Not reported
Reg Board: San Francisco Bay Region
Status: Case Closed
Chemical: Diesel
Contact Person: Not reported
Responsible Party: Loren Brown
RP Address: 3101 Park Blvd.
Interim: Not reported
Oversight Prgm: LUST
MTBE Class: *
MTBE Conc: 0
MTBE Fuel: 0
MTBE Tested: Not Required to be Tested.
Staff: ZSC
Staff Initials: LD

Map ID
Direction
Distance
Distance (ft.)
Elevation Site

MAP FINDINGS

Database(s) EDR ID Number
EPA ID Number

LOCKHEED MISSILES & SPACE CO (Continued)

1000270369

Lead Agency: Local Agency
Local Agency: 43099L
Hydr Basin #: Not reported
Beneficial: MUN
Priority: Not reported
Cleanup Fund Id: Not reported
Work Suspended: Not reported
Local Case #: 06S3W12H01f
Case Number: Not reported
Qty Leaked: Not reported
Abate Method: Not reported
Operator: Not reported
Water System Name: Not reported
Well Name: Not reported
Distance To Lust: 0
Waste Discharge Global ID: Not reported
Waste Disch Assigned Name: Not reported
Summary: Not reported

LUST:

Region: 2
Facility Status: Case Closed
Facility Id: Not reported
Case Number: 06S3W12H01f
How Discovered: Not reported
Leak Cause: Not reported
Leak Source: Not reported
Date Leak Confirmed: Not reported
Oversight Program: LUST
Prelim. Site Assesment Wokplan Submitted: Not reported
Preliminary Site Assesment Began: Not reported
Pollution Characterization Began: Not reported
Pollution Remediation Plan Submitted: Not reported
Date Remediation Action Underway: Not reported
Date Post Remedial Action Monitoring Began: Not reported

Cortese:

Region: CORTESE
Facility Addr2: 3101 PARK BLVD

HIST LUST SANTA CLARA:

Region: SANTA CLARA
SCVWD ID: 06S3W12H01
Region Code: 2
Oversite Agency: SCVWD
Date Listed: 1998-01-01 00:00:00
Closed Date: 1997-04-11 00:00:00

RCRA-NonGen:

Date form received by agency: 03/24/1996
Facility name: LOCKHEED MISSILES & SPACE CO
Facility address: 3101 PARK BLVD
PALO ALTO, CA 94306
EPA ID: CAD981994593
Mailing address: PO BOX 3504 B142 O2723

Map ID
Direction
Distance
Distance (ft.)
Elevation Site

MAP FINDINGS

Database(s) EDR ID Number
EPA ID Number

LOCKHEED MISSLES & SPACE CO (Continued)

1000270369

Contact: SUNNYVALE, CA 94088
Contact address: JAMES SEAVER
PO BOX 3504 B142 O2723
SUNNYVALE, CA 94088
Contact country: US
Contact telephone: (408) 742-7661
Contact email: Not reported
EPA Region: 09
Classification: Non-Generator
Description: Handler: Non-Generators do not presently generate hazardous waste

Owner/Operator Summary:

Owner/operator name: LOCKHEED M&S CO
Owner/operator address: NOT REQUIRED
NOT REQUIRED, ME 99999
Owner/operator country: Not reported
Owner/operator telephone: (415) 555-1212
Legal status: Private
Owner/Operator Type: Owner
Owner/Op start date: Not reported
Owner/Op end date: Not reported

Owner/operator name: NOT REQUIRED
Owner/operator address: NOT REQUIRED
NOT REQUIRED, ME 99999
Owner/operator country: Not reported
Owner/operator telephone: (415) 555-1212
Legal status: Private
Owner/Operator Type: Operator
Owner/Op start date: Not reported
Owner/Op end date: Not reported

Handler Activities Summary:

U.S. importer of hazardous waste: Unknown
Mixed waste (haz. and radioactive): Unknown
Recycler of hazardous waste: No
Transporter of hazardous waste: No
Treater, storer or disposer of HW: No
Underground injection activity: No
On-site burner exemption: Unknown
Furnace exemption: Unknown
Used oil fuel burner: No
Used oil processor: No
User oil refiner: No
Used oil fuel marketer to burner: No
Used oil Specification marketer: No
Used oil transfer facility: No
Used oil transporter: No
Off-site waste receiver: Commercial status unknown

Violation Status: No violations found

MAP FINDINGS

Map ID
 Direction
 Distance
 Distance (ft.)
 Elevation Site
 Database(s)
 EDR ID Number
 EPA ID Number

GZ1583 **VANCE BROWN & SONS** **LUST** **S107997166**
West **3101 PARK BLVD**
> 1 **, CA**
10766 ft.
Site 2 of 8 in cluster GZ
Relative: LUST:
Higher Region: SANTA CLARA
Actual: SCVWD ID: 06S3W12H01f
29 ft. Closed Date: 4/11/1997
 Lop Number: Not reported

GQ1584 **PALO ALTO AUTO CLINIC** **HAZNET** **S101309075**
WSW **3508 EL CAMINO REAL**
> 1 **PALO ALTO, CA 94306**
10768 ft.
Site 12 of 14 in cluster GQ
Relative: HAZNET:
Higher Gepaid: CAL000065195
Actual: Contact: B YADEGAR
39 ft. Telephone: 4154248077
 Facility Addr2: Not reported
 Mailing Name: Not reported
 Mailing Address: 3508 EL CAMINO REAL
 Mailing City,St,Zip: PALO ALTO, CA 943062747
 Gen County: 4
 TSD EPA ID: CAD980818645
 TSD County: Kern
 Waste Category: Aqueous solution with less than 10% total organic residues
 Disposal Method: Transfer Station
 Tons: .2293
 Facility County: 4

 Gepaid: CAL000065195
 Contact: B YADEGAR
 Telephone: 4154248077
 Facility Addr2: Not reported
 Mailing Name: Not reported
 Mailing Address: 3508 EL CAMINO REAL
 Mailing City,St,Zip: PALO ALTO, CA 943062747
 Gen County: 4
 TSD EPA ID: CAD088838222
 TSD County: Santa Cruz
 Waste Category: Unspecified aqueous solution
 Disposal Method: Recycler
 Tons: .8340
 Facility County: 4

MAP FINDINGS

Map ID
 Direction
 Distance
 Distance (ft.)
 Elevation

Site

Database(s)

EDR ID Number
 EPA ID Number

GQ1585
WSW
> 1
10768 ft.

JOHN'S AUTOMOTIVE
3508 EL CAMINO REAL
PALO ALTO, CA 94306

LUST **S103472949**
Cortese **N/A**
HIST LUST SANTA CLARA

Site 13 of 14 in cluster GQ

Relative:
Higher

LUST:

Actual:
39 ft.

Region: STATE
 Case Type: Other ground water affected
 Cross Street: Not reported
 Enf Type: Not reported
 Funding: NOR
 How Discovered: Not reported
 How Stopped: Not reported
 Leak Cause: Not reported
 Leak Source: Not reported
 Global Id: T0608500266
 Stop Date: Not reported
 Confirm Leak: Not reported
 Workplan: Not reported
 Prelim Assess: 1987-05-17 00:00:00
 Pollution Char: 1992-01-24 00:00:00
 Remed Plan: Not reported
 Remed Action: Not reported
 Monitoring: Not reported
 Close Date: 1997-07-23 00:00:00
 Discover Date: Not reported
 Enforcement Dt: Not reported
 Release Date: 1989-01-01 00:00:00
 Review Date: Not reported
 Enter Date: Not reported
 MTBE Date: Not reported
 GW Qualifier: Not reported
 Soil Qualifier: Not reported
 Max MTBE GW ppb: Not reported
 Max MTBE Soil ppb: Not reported
 County: 43
 Org Name: Not reported
 Reg Board: San Francisco Bay Region
 Status: Case Closed
 Chemical: 0
 Contact Person: Not reported
 Responsible Party: Mary A. Bruno
 RP Address: 51 Castlewood Drive
 Interim: Not reported
 Oversight Prgm: LUST
 MTBE Class: *
 MTBE Conc: 0
 MTBE Fuel: 0
 MTBE Tested: Not Required to be Tested.
 Staff: ZSC
 Staff Initials: LD
 Lead Agency: Local Agency
 Local Agency: 43099L
 Hydr Basin #: Not reported
 Beneficial: MUN
 Priority: Not reported
 Cleanup Fund Id: Not reported
 Work Suspended: Not reported

Map ID
Direction
Distance
Distance (ft.)
Elevation Site

MAP FINDINGS

Database(s) EDR ID Number
EPA ID Number

JOHN'S AUTOMOTIVE (Continued)

S103472949

Local Case #: 06S3W12R04f
Case Number: Not reported
Qty Leaked: Not reported
Abate Method: Not reported
Operator: Not reported
Water System Name: Not reported
Well Name: Not reported
Distance To Lust: 0
Waste Discharge Global ID: Not reported
Waste Disch Assigned Name: Not reported
Summary: Not reported

LUST:

Region: 2
Facility Status: Case Closed
Facility Id: Not reported
Case Number: 06S3W12R04f
How Discovered: Not reported
Leak Cause: Not reported
Leak Source: Not reported
Date Leak Confirmed: Not reported
Oversight Program: LUST
Prelim. Site Assessment Workplan Submitted: Not reported
Preliminary Site Assessment Began: 5/17/1987
Pollution Characterization Began: 1/24/1992
Pollution Remediation Plan Submitted: Not reported
Date Remediation Action Underway: Not reported
Date Post Remedial Action Monitoring Began: Not reported

Cortese:

Region: CORTESE
Facility Addr2: 3508 EL CAMINO REAL

HIST LUST SANTA CLARA:

Region: SANTA CLARA
SCVWD ID: 06S3W12R04
Region Code: 2
Oversite Agency: SCVWD
Date Listed: 1990-05-15 00:00:00
Closed Date: 1997-07-23 00:00:00

GT1586
SW
> 1
10776 ft.

580 ARASTRADERO RD
580 ARASTRADERO RD
PALO ALTO, CA 94306

ERNS 90188873
N/A

Site 2 of 2 in cluster GT

Relative:
Higher

[Click this hyperlink](#) while viewing on your computer to access additional ERNS detail in the EDR Site Report.

Actual:
62 ft.

MAP FINDINGS

Map ID
 Direction
 Distance
 Distance (ft.)
 Elevation

Site

Database(s)

EDR ID Number
 EPA ID Number

GM1587
SE
> 1
10782 ft.

HARRIS BROADCAST MICROWAVE OPE
960 LINDA VISTA AVE
MOUNTAIN VIEW, CA 94043

HIST UST

U001594386
N/A

Site 10 of 17 in cluster GM

Relative:
Higher

HIST UST:

Actual:
40 ft.

Region: STATE
 Facility ID: 00000048785
 Facility Type: Other
 Other Type: BUSINESS
 Total Tanks: 0001
 Contact Name: LAWRENCE R. KALIHHER
 Telephone: 4159699100
 Owner Name: VANCE M. BROWN & SONS INC.
 Owner Address: 2747 PARK BLVD.
 Owner City,St,Zip: PALO ALTO, CA 94306

Tank Num: 001
 Container Num: #001
 Year Installed: Not reported
 Tank Capacity: 00000000
 Tank Used for: WASTE
 Type of Fuel: Not reported
 Tank Construction: Not reported
 Leak Detection: Not reported

GM1588
SE
> 1
10782 ft.

FARINON ELEC INC
960 LINDA VISTA AVE
MOUNTAIN VIEW, CA 94043

RCRA-SQG
FINDS

1000258253
CAD063565782

Site 11 of 17 in cluster GM

Relative:
Higher

RCRA-SQG:

Actual:
40 ft.

Date form received by agency: 09/01/1996
 Facility name: FARINON ELEC INC
 Facility address: 960 LINDA VISTA AVE
 MOUNTAIN VIEW, CA 94043
 EPA ID: CAD063565782
 Mailing address: LINDA VISTA AVE
 MOUNTAIN VIEW, CA 94043
 Contact: Not reported
 Contact address: Not reported
 Contact address: Not reported
 Contact country: Not reported
 Contact telephone: Not reported
 Contact email: Not reported
 EPA Region: 09
 Classification: Small Small Quantity Generator
 Description: Handler: generates more than 100 and less than 1000 kg of hazardous waste during any calendar month and accumulates less than 6000 kg of hazardous waste at any time; or generates 100 kg or less of hazardous waste during any calendar month, and accumulates more than 1000 kg of hazardous waste at any time

Owner/Operator Summary:

Owner/operator name: NOT REQUIRED
 Owner/operator address: NOT REQUIRED
 NOT REQUIRED, ME 99999

Map ID
Direction
Distance
Distance (ft.)
Elevation Site

MAP FINDINGS

Database(s) EDR ID Number
EPA ID Number

FARINON ELEC INC (Continued)

1000258253

Owner/operator country: Not reported
Owner/operator telephone: (415) 555-1212
Legal status: Private
Owner/Operator Type: Operator
Owner/Op start date: Not reported
Owner/Op end date: Not reported

Owner/operator name: HARRIS CORPORATION
Owner/operator address: NOT REQUIRED
NOT REQUIRED, ME 99999

Owner/operator country: Not reported
Owner/operator telephone: (415) 555-1212
Legal status: Private
Owner/Operator Type: Owner
Owner/Op start date: Not reported
Owner/Op end date: Not reported

Handler Activities Summary:

U.S. importer of hazardous waste: Unknown
Mixed waste (haz. and radioactive): Unknown
Recycler of hazardous waste: No
Transporter of hazardous waste: No
Treater, storer or disposer of HW: No
Underground injection activity: No
On-site burner exemption: Unknown
Furnace exemption: Unknown
Used oil fuel burner: No
Used oil processor: No
User oil refiner: No
Used oil fuel marketer to burner: No
Used oil Specification marketer: No
Used oil transfer facility: No
Used oil transporter: No
Off-site waste receiver: Commercial status unknown

Violation Status: No violations found

FINDS:

Other Pertinent Environmental Activity Identified at Site

RCRAInfo is a national information system that supports the Resource Conservation and Recovery Act (RCRA) program through the tracking of events and activities related to facilities that generate, transport, and treat, store, or dispose of hazardous waste. RCRAInfo allows RCRA program staff to track the notification, permit, compliance, and corrective action activities required under RCRA.

MAP FINDINGS

Map ID
 Direction
 Distance
 Distance (ft.)
 Elevation

Site

Database(s)

EDR ID Number
 EPA ID Number

GM1589
SE
> 1
10782 ft.

ABLE ELECTRONICS CORPORATION
960 LINDA VISTA
MOUNTAIN VIEW, CA 94043

HAZNET

S104583233
N/A

Site 12 of 17 in cluster GM

Relative:
Higher

HAZNET:

Actual:
40 ft.

Gepaid:	CAL000211773
Contact:	ABLE ELECTRONICS CORPORATION
Telephone:	0000000000
Facility Addr2:	Not reported
Mailing Name:	Not reported
Mailing Address:	960 LINDA VISTA
Mailing City,St,Zip:	MOUNTAIN VIEW, CA 940430000
Gen County:	Santa Clara
TSD EPA ID:	CAD003963592
TSD County:	Santa Clara
Waste Category:	Other inorganic solid waste
Disposal Method:	Recycler
Tons:	1
Facility County:	Santa Clara
Gepaid:	CAL000211773
Contact:	ABLE ELECTRONICS CORPORATION
Telephone:	0000000000
Facility Addr2:	Not reported
Mailing Name:	Not reported
Mailing Address:	960 LINDA VISTA
Mailing City,St,Zip:	MOUNTAIN VIEW, CA 940430000
Gen County:	Santa Clara
TSD EPA ID:	CAD059494310
TSD County:	Santa Clara
Waste Category:	Oxygenated solvents (acetone, butanol, ethyl acetate, etc.)
Disposal Method:	Disposal, Other
Tons:	0.1668
Facility County:	Santa Clara
Gepaid:	CAL000211773
Contact:	ABLE ELECTRONICS CORPORATION
Telephone:	0000000000
Facility Addr2:	Not reported
Mailing Name:	Not reported
Mailing Address:	960 LINDA VISTA
Mailing City,St,Zip:	MOUNTAIN VIEW, CA 940430000
Gen County:	Santa Clara
TSD EPA ID:	CAD008252405
TSD County:	Los Angeles
Waste Category:	Oxygenated solvents (acetone, butanol, ethyl acetate, etc.)
Disposal Method:	Recycler
Tons:	.4586
Facility County:	Santa Clara
Gepaid:	CAL000211773
Contact:	ABLE ELECTRONICS CORPORATION
Telephone:	0000000000
Facility Addr2:	Not reported
Mailing Name:	Not reported
Mailing Address:	960 LINDA VISTA
Mailing City,St,Zip:	MOUNTAIN VIEW, CA 940430000

Map ID
Direction
Distance
Distance (ft.)
Elevation Site

MAP FINDINGS

Database(s) EDR ID Number
EPA ID Number

ABLE ELECTRONICS CORPORATION (Continued)

S104583233

Gen County: Santa Clara
TSD EPA ID: CAD008252405
TSD County: Los Angeles
Waste Category: Oxygenated solvents (acetone, butanol, ethyl acetate, etc.)
Disposal Method: Not reported
Tons: .2293
Facility County: Santa Clara

[Click this hyperlink](#) while viewing on your computer to access
-1 additional CA_HAZNET: record(s) in the EDR Site Report.

**GM1590
SE
> 1
10789 ft.**

**EDGE INNOVATIONS
1061 TERRA BELLA AVE
MOUNTAIN VIEW, CA 94043**

**HAZNET S103621679
N/A**

Site 13 of 17 in cluster GM

**Relative:
Higher**

HAZNET:

**Actual:
39 ft.**

Gepaid: CAL000124163
Contact: EDGE INNOVATIONS
Telephone: 4159342800
Facility Addr2: Not reported
Mailing Name: Not reported
Mailing Address: 1061 TERRA BELLA AVE
Mailing City,St,Zip: MOUNTAIN VIEW, CA 940430000
Gen County: Santa Clara
TSD EPA ID: CAD009452657
TSD County: San Mateo
Waste Category: Oxygenated solvents (acetone, butanol, ethyl acetate, etc.)
Disposal Method: Recycler
Tons: .6880
Facility County: Santa Clara

Gepaid: CAL000124163
Contact: EDGE INNOVATIONS
Telephone: 4159342800
Facility Addr2: Not reported
Mailing Name: Not reported
Mailing Address: 1061 TERRA BELLA AVE
Mailing City,St,Zip: MOUNTAIN VIEW, CA 940430000
Gen County: Santa Clara
TSD EPA ID: CAT000646117
TSD County: Kings
Waste Category: Other organic solids
Disposal Method: Disposal, Other
Tons: 30.3408
Facility County: Santa Clara

Gepaid: CAL000124163
Contact: EDGE INNOVATIONS
Telephone: 4159342800
Facility Addr2: Not reported
Mailing Name: Not reported
Mailing Address: 1061 TERRA BELLA AVE
Mailing City,St,Zip: MOUNTAIN VIEW, CA 940430000
Gen County: Santa Clara
TSD EPA ID: CAD009452657
TSD County: San Mateo

Map ID
 Direction
 Distance
 Distance (ft.)
 Elevation Site

MAP FINDINGS

Database(s) EDR ID Number
 EPA ID Number

EDGE INNOVATIONS (Continued)

S103621679

Waste Category: Oxygenated solvents (acetone, butanol, ethyl acetate, etc.)
 Disposal Method: Recycler
 Tons: .2293
 Facility County: Santa Clara

Gepaid: CAL000124163
 Contact: EDGE INNOVATIONS
 Telephone: 4159342800
 Facility Addr2: Not reported
 Mailing Name: Not reported
 Mailing Address: 1061 TERRA BELLA AVE
 Mailing City,St,Zip: MOUNTAIN VIEW, CA 940430000
 Gen County: Santa Clara
 TSD EPA ID: CAD009452657
 TSD County: San Mateo
 Waste Category: Oxygenated solvents (acetone, butanol, ethyl acetate, etc.)
 Disposal Method: Recycler
 Tons: 0.2293
 Facility County: Santa Clara

Gepaid: CAL000124163
 Contact: EDGE INNOVATIONS
 Telephone: 4159342800
 Facility Addr2: Not reported
 Mailing Name: Not reported
 Mailing Address: 1061 TERRA BELLA AVE
 Mailing City,St,Zip: MOUNTAIN VIEW, CA 940430000
 Gen County: Santa Clara
 TSD EPA ID: CAL000161743
 TSD County: Santa Clara
 Waste Category: Waste oil and mixed oil
 Disposal Method: Transfer Station
 Tons: 16.3047
 Facility County: Santa Clara

[Click this hyperlink](#) while viewing on your computer to access
 6 additional CA_HAZNET: record(s) in the EDR Site Report.

GK1591 **JAMES M HALSNE**
SE **790 STIERLIN RD**
> 1 **MOUNTAIN VIEW, CA 94040**
10799 ft.

HIST UST **U001594315**
N/A

Site 11 of 11 in cluster GK

Relative:
Higher

HIST UST:
 Region: STATE
 Facility ID: 00000027075
 Facility Type: Gas Station
 Other Type: Not reported
 Total Tanks: 0006
 Contact Name: Not reported
 Telephone: 0000000000
 Owner Name: ARCO PETROLEUM PRODUCTS CO.
 Owner Address: 515 SOUTH FLOWER STREET
 Owner City,St,Zip: LOS ANGELES, CA 90071

Actual:
44 ft.

Tank Num: 001
 Container Num: 0000000001

Map ID
Direction
Distance
Distance (ft.)
Elevation Site

MAP FINDINGS

Database(s) EDR ID Number
EPA ID Number

JAMES M HALSNE (Continued)

U001594315

Year Installed: 1968
Tank Capacity: 00006000
Tank Used for: PRODUCT
Type of Fuel: 06
Tank Construction: 0000240 inches
Leak Detection: Stock Inventor, 10

Tank Num: 002
Container Num: 0000000002
Year Installed: 1968
Tank Capacity: 00006000
Tank Used for: PRODUCT
Type of Fuel: 06
Tank Construction: 0000240 inches
Leak Detection: Stock Inventor, 10

Tank Num: 003
Container Num: 0000000003
Year Installed: 1968
Tank Capacity: 00006000
Tank Used for: PRODUCT
Type of Fuel: 06
Tank Construction: 0000240 inches
Leak Detection: Stock Inventor, 10

Tank Num: 004
Container Num: 0000000004
Year Installed: 1968
Tank Capacity: 00006000
Tank Used for: PRODUCT
Type of Fuel: 06
Tank Construction: 0000240 inches
Leak Detection: Stock Inventor, 10

Tank Num: 005
Container Num: 0000000005
Year Installed: Not reported
Tank Capacity: 00000500
Tank Used for: PRODUCT
Type of Fuel: WASTE OIL
Tank Construction: 0000093 inches
Leak Detection: Stock Inventor

Tank Num: 006
Container Num: 0000000006
Year Installed: 1983
Tank Capacity: 00012000
Tank Used for: PRODUCT
Type of Fuel: 06
Tank Construction: Not reported
Leak Detection: Stock Inventor, 10

MAP FINDINGS

Map ID
 Direction
 Distance
 Distance (ft.)
 Elevation

Site

Database(s)

EDR ID Number
 EPA ID Number

GS1592
 SSW
 > 1
 10811 ft.

650 SAN ANTONIO RD
 MOUNTAIN VIEW, CA

CHMIRS S105648665
 N/A

Site 5 of 7 in cluster GS

Relative:
 Higher

CHMIRS:

Actual:
 70 ft.

OES Incident Number: 97-4343
 OES notification: 11/1/199703:06:11 PM
 OES Date: Not reported
 OES Time: Not reported
 Incident Date: Not reported
Date Completed: Not reported
 Property Use: Not reported
 Agency Id Number: Not reported
 Agency Incident Number: Not reported
 Time Notified: Not reported
 Time Completed: Not reported
 Surrounding Area: Not reported
 Estimated Temperature: Not reported
 Property Management: Not reported
 Special Studies 1: Not reported
 Special Studies 2: Not reported
 Special Studies 3: Not reported
 Special Studies 4: Not reported
 Special Studies 5: Not reported
 Special Studies 6: Not reported
 More Than Two Substances Involved?: Not reported
 Resp Agncy Personel # Of Decontaminated: Not reported
 Responding Agency Personel # Of Injuries: Not reported
 Responding Agency Personel # Of Fatalities: Not reported
 Others Number Of Decontaminated: Not reported
 Others Number Of Injuries: Not reported
 Others Number Of Fatalities: Not reported
 Vehicle Make/year: Not reported
 Vehicle License Number: Not reported
 Vehicle State: Not reported
 Vehicle Id Number: Not reported
 CA/DOT/PUC/ICC Number: Not reported
 Company Name: Not reported
 Reporting Officer Name/ID: Not reported
 Report Date: Not reported
 Comments: Not reported
 Facility Telephone: Not reported
 Waterway Involved: Yes
 Waterway: Storm Drain
 Spill Site: Not reported
 Cleanup By: Reporting Party
 Containment: Not reported
 What Happened: Not reported
 Type: Not reported
 Measure: Not reported
 Other: Not reported
 Date/Time: Not reported
 Year: 1997
 Agency: City of Palo Alto
 Incident Date: 11/1/199712:00:00 AM
 Admin Agency: Santa Clara County Health Department
 Amount: Not reported

Map ID
 Direction
 Distance
 Distance (ft.)
 Elevation Site

MAP FINDINGS

Database(s) EDR ID Number
 EPA ID Number

(Continued) **S105648665**

Contained: Yes
 Site Type: Merchant/Business
 E Date: Not reported
 Substance: Raw Sewage
 Quantity Released: Not reported
 BBLS: 0
 Cups: 0
 CUFT: 0
 Gallons: 2000
 Grams: 0
 Pounds: 0
 Liters: 0
 Ounces: 0
 Pints: 0
 Quarts: 0
 Sheen: 0
 Tons: 0
 Unknown: 0
 Description: Not reported
 Evacuations: 0
 Number of Injuries: 0
 Number of Fatalities: 0
 Description: Grease blockage in main sewer line, spilling 2000gals, 1500gals recovered, 500gals from storm sewer. Used clear water & sandbagged area, vactored liquids up. City of Palo Alto responded only, spill in City of Mountain View, and is their sewer line.

GM1593 **ABBOTT LABORATORIES** **HAZNET** **S100928790**
SE **950-960-980 LINDA VISTA AVE.** **N/A**
> 1 **MOUNTAIN VIEW, CA 94043**
10820 ft.

Site 14 of 17 in cluster GM

Relative: HAZNET:
Higher

Actual: Gepaid: CAL000082754
40 ft. Contact: ABBOTT LABORATORIES
 Telephone: 7089376100
 Facility Addr2: Not reported
 Mailing Name: Not reported
 Mailing Address: ATTN: D SEDAM/MGR SFTY HLTH
 Mailing City,St,Zip: MORGAN HILL, CA 950370000
 Gen County: Santa Clara
 TSD EPA ID: CAD044429835
 TSD County: Los Angeles
 Waste Category: Other organic solids
 Disposal Method: Disposal, Other
 Tons: .0025
 Facility County: Santa Clara

Gepaid: CAL000082754
 Contact: ABBOTT LABORATORIES
 Telephone: 7089376100
 Facility Addr2: Not reported
 Mailing Name: Not reported
 Mailing Address: ATTN: D SEDAM/MGR SFTY HLTH
 Mailing City,St,Zip: MORGAN HILL, CA 950370000
 Gen County: Santa Clara
 TSD EPA ID: CAD087210399

Map ID
Direction
Distance
Distance (ft.)
Elevation Site

MAP FINDINGS

Database(s) EDR ID Number
EPA ID Number

ABBOTT LABORATORIES (Continued)

S100928790

TSD County: 1
Waste Category: Other empty containers 30 gallons or more
Disposal Method: Recycler
Tons: .0250
Facility County: Santa Clara

Gepaid: CAL000082754
Contact: ABBOTT LABORATORIES
Telephone: 7089376100
Facility Addr2: Not reported
Mailing Name: Not reported
Mailing Address: ATTN: D SEDAM/MGR SFTY HLTH
Mailing City,St,Zip: MORGAN HILL, CA 950370000
Gen County: Santa Clara
TSD EPA ID: AZD049318009
TSD County: 99
Waste Category: Off-specification, aged, or surplus inorganics
Disposal Method: Not reported
Tons: .0050
Facility County: Santa Clara

Gepaid: CAL000082754
Contact: ABBOTT LABORATORIES
Telephone: 7089376100
Facility Addr2: Not reported
Mailing Name: Not reported
Mailing Address: ATTN: D SEDAM/MGR SFTY HLTH
Mailing City,St,Zip: MORGAN HILL, CA 950370000
Gen County: Santa Clara
TSD EPA ID: AZD049318009
TSD County: 99
Waste Category: Liquids with halogenated organic compounds > 1000 mg/l
Disposal Method: Transfer Station
Tons: .0125
Facility County: Santa Clara

Gepaid: CAL000082754
Contact: ABBOTT LABORATORIES
Telephone: 7089376100
Facility Addr2: Not reported
Mailing Name: Not reported
Mailing Address: ATTN: D SEDAM/MGR SFTY HLTH
Mailing City,St,Zip: MORGAN HILL, CA 950370000
Gen County: Santa Clara
TSD EPA ID: AZD049318009
TSD County: 99
Waste Category: Off-specification, aged, or surplus organics
Disposal Method: Not reported
Tons: .0375
Facility County: Santa Clara

[Click this hyperlink](#) while viewing on your computer to access 7 additional CA_HAZNET: record(s) in the EDR Site Report.

MAP FINDINGS

Map ID
 Direction
 Distance
 Distance (ft.)
 Elevation

Site

Database(s)

EDR ID Number
 EPA ID Number

GM1594 **ABLE**
SE **950 LINDA VISTA**
> 1 **MOUNTAIN VIEW, CA 94043**
10831 ft.

HAZNET **S104580944**
 N/A

Site 15 of 17 in cluster GM

Relative:
Higher

HAZNET:

Actual:
41 ft.

Gepaid: CAL000179934
 Contact: ABLE
 Telephone: 0000000000
 Facility Addr2: Not reported
 Mailing Name: Not reported
 Mailing Address: 82 PIONEER WAY
 Mailing City,St,Zip: MOUNTAIN VIEW, CA 940410000
 Gen County: Santa Clara
 TSD EPA ID: CAD003963592
 TSD County: Santa Clara
 Waste Category: Other inorganic solid waste
 Disposal Method: Recycler
 Tons: 1.825
 Facility County: Santa Clara

Gepaid: CAL000179934
 Contact: ABLE
 Telephone: 0000000000
 Facility Addr2: Not reported
 Mailing Name: Not reported
 Mailing Address: 82 PIONEER WAY
 Mailing City,St,Zip: MOUNTAIN VIEW, CA 940410000
 Gen County: Santa Clara
 TSD EPA ID: CAD003963592
 TSD County: Santa Clara
 Waste Category: Other inorganic solid waste
 Disposal Method: Recycler
 Tons: 3.6750
 Facility County: Santa Clara

HA1595 **SARONIX**
NW **151 LAURA LANE**
> 1 **PALO ALTO, CA 94303**
10842 ft.

FINDS **1004440505**
 110001154090

Site 1 of 14 in cluster HA

Relative:
Equal

FINDS:

Other Pertinent Environmental Activity Identified at Site

Actual:
9 ft.

The NEI (National Emissions Inventory) database contains information on stationary and mobile sources that emit criteria air pollutants and their precursors, as well as hazardous air pollutants (HAPs).

MAP FINDINGS

Map ID
 Direction
 Distance
 Distance (ft.)
 Elevation

Site

Database(s)

EDR ID Number
 EPA ID Number

HA1596
NW
> 1
10842 ft.

DYNABAL CORPORATION
151 LAURA LN
PALO ALTO, CA 94303

HIST UST

U001595868
N/A

Site 2 of 14 in cluster HA

Relative:
Equal

HIST UST:

Actual:
9 ft.

Region: STATE
 Facility ID: 00000020307
 Facility Type: Other
 Other Type: MANUFACTURER
 Total Tanks: 0000
 Contact Name: P. MCGILL
 Telephone: 4153243040
 Owner Name: CYPRESS PROPERTIES
 Owner Address: SAND HILL ROAD
 Owner City,St,Zip: MENLO PARK, CA 94025

Tank Num: 001
 Container Num: 001
 Year Installed: 1981
 Tank Capacity: 00002000
 Tank Used for: Not reported
 Type of Fuel: UNLEADED
 Tank Construction: Not reported
 Leak Detection: Sensor Instrument

HA1597
NW
> 1
10842 ft.

DYNA BELL
151 LAURA LN
PALO ALTO, CA 94303

HIST LUST SANTA CLARA

LUST 1001610539
Cortese N/A

Site 3 of 14 in cluster HA

Relative:
Equal

LUST:

Actual:
9 ft.

Region: STATE
 Case Type: Other ground water affected
 Cross Street: Not reported
 Enf Type: Not reported
 Funding: NOR
 How Discovered: Not reported
 How Stopped: Not reported
 Leak Cause: Not reported
 Leak Source: Not reported
 Global Id: T0608500534
 Stop Date: Not reported
 Confirm Leak: Not reported
 Workplan: Not reported
 Prelim Assess: 1990-03-28 00:00:00
 Pollution Char: 1990-03-28 00:00:00
 Remed Plan: Not reported
 Remed Action: Not reported
 Monitoring: Not reported
 Close Date: 1991-08-16 00:00:00
 Discover Date: Not reported
 Enforcement Dt: Not reported
 Release Date: 1990-04-10 00:00:00
 Review Date: Not reported
 Enter Date: Not reported
 MTBE Date: Not reported
 GW Qualifier: Not reported

Map ID
Direction
Distance
Distance (ft.)
Elevation Site

MAP FINDINGS

Database(s) EDR ID Number
EPA ID Number

DYNA BELL (Continued)

1001610539

Soil Qualifier: Not reported
Max MTBE GW ppb: Not reported
Max MTBE Soil ppb: Not reported
County: 43
Org Name: Not reported
Reg Board: San Francisco Bay Region
Status: Case Closed
Chemical: Gasoline
Contact Person: Not reported
Responsible Party: Cypress Prop.- Connie Seymour
RP Address: 151 Laura Ln.
Interim: Not reported
Oversight Prgm: LUST
MTBE Class: *
MTBE Conc: 0
MTBE Fuel: 1
MTBE Tested: Site NOT Tested for MTBE.Includes Unknown and Not Analyzed.
Staff: ZSC
Staff Initials: CW
Lead Agency: Local Agency
Local Agency: 43099L
Hydr Basin #: Not reported
Beneficial: MUN
Priority: Not reported
Cleanup Fund Id: Not reported
Work Suspended: Not reported
Local Case #: 05S2W31L01f
Case Number: Not reported
Qty Leaked: Not reported
Abate Method: Not reported
Operator: Not reported
Water System Name: Not reported
Well Name: Not reported
Distance To Lust: 0
Waste Discharge Global ID: Not reported
Waste Disch Assigned Name: Not reported
Summary: Not reported

LUST:

Region: 2
Facility Status: Case Closed
Facility Id: Not reported
Case Number: 05S2W31L01f
How Discovered: Not reported
Leak Cause: Not reported
Leak Source: Not reported
Date Leak Confirmed: Not reported
Oversight Program: LUST
Prelim. Site Assesment Wokplan Submitted: Not reported
Preliminary Site Assesment Began: 3/28/1990
Pollution Characterization Began: 3/28/1990
Pollution Remediation Plan Submitted: Not reported
Date Remediation Action Underway: Not reported
Date Post Remedial Action Monitoring Began: Not reported

Cortese:

Map ID
 Direction
 Distance
 Distance (ft.)
 Elevation

MAP FINDINGS

DYNA BELL (Continued)

EDR ID Number
 EPA ID Number

1001610539

Region: CORTESE
 Facility Addr2: 151 LAURA LN

HIST LUST SANTA CLARA:

Region: SANTA CLARA
 SCVWD ID: 05S2W31L01
 Region Code: 2
 Oversight Agency: SCVWD
 Date Listed: 1991-01-01 00:00:00
 Closed Date: 1991-08-16 00:00:00

**HA1598
 NW
 > 1
 10842 ft.**

**DYNABAL CORPORATION
 151 LAURA LN
 PALO ALTO, CA 94303**

**CA FID UST S101623394
 SWEEPS UST N/A**

Site 4 of 14 in cluster HA

**Relative:
 Equal**

CA FID UST:
 Facility ID: 43008713
 Regulated By: UTNKA
 Regulated ID: 00020307
 Cortese Code: Not reported
 SIC Code: Not reported
 Facility Phone: 4153243040
 Mail To: Not reported
 Mailing Address: 151 LAURA LN
 Mailing Address 2: Not reported
 Mailing City,St,Zip: PALO ALTO 94303
 Contact: Not reported
 Contact Phone: Not reported
 DUNS Number: Not reported
 NPDES Number: Not reported
 EPA ID: Not reported
 Comments: Not reported
 Status: Active

**Actual:
 9 ft.**

SWEEPS UST:

Status: A
 Comp Number: 20307
 Number: 9
 Board Of Equalization: 44-026084
 Ref Date: 07-01-85
 Act Date: Not reported
 Created Date: 02-29-88
 Tank Status: A
 Owner Tank Id: 1
 Swrcb Tank Id: 43-006-020307-000001
 Actv Date: 07-01-85
 Capacity: 2000
 Tank Use: M.V. FUEL
 Stg: P
 Content: REG UNLEADED
 Number Of Tanks: 1

MAP FINDINGS

Map ID
 Direction
 Distance
 Distance (ft.)
 Elevation

Site

Database(s)

EDR ID Number
 EPA ID Number

HA1599
NW
> 1
10842 ft.

SARONIX
151 LAURA LANE
PALO ALTO, CA 94303

HAZNET **1002848145**
EMI **N/A**

Site 5 of 14 in cluster HA

Relative:
Equal

HAZNET:

Actual:
9 ft.

Gepaid:	CAL000037014
Contact:	SARONIX
Telephone:	0000000000
Facility Addr2:	Not reported
Mailing Name:	Not reported
Mailing Address:	141 JEFFERSON DR
Mailing City,St,Zip:	MENLO PARK, CA 940251114
Gen County:	Santa Clara
TSD EPA ID:	CAT080033681
TSD County:	Los Angeles
Waste Category:	Other inorganic solid waste
Disposal Method:	Disposal, Other
Tons:	.0600
Facility County:	Santa Clara
Gepaid:	CAL000037014
Contact:	SARONIX
Telephone:	0000000000
Facility Addr2:	Not reported
Mailing Name:	Not reported
Mailing Address:	141 JEFFERSON DR
Mailing City,St,Zip:	MENLO PARK, CA 940251114
Gen County:	Santa Clara
TSD EPA ID:	CAD000088252
TSD County:	Los Angeles
Waste Category:	Off-specification, aged, or surplus organics
Disposal Method:	Transfer Station
Tons:	.1251
Facility County:	Santa Clara
Gepaid:	CAL000037014
Contact:	SARONIX
Telephone:	0000000000
Facility Addr2:	Not reported
Mailing Name:	Not reported
Mailing Address:	141 JEFFERSON DR
Mailing City,St,Zip:	MENLO PARK, CA 940251114
Gen County:	Santa Clara
TSD EPA ID:	CAT080033681
TSD County:	Los Angeles
Waste Category:	Unspecified aqueous solution
Disposal Method:	Disposal, Other
Tons:	.0500
Facility County:	Santa Clara
Gepaid:	CAL000037014
Contact:	SARONIX
Telephone:	0000000000
Facility Addr2:	Not reported
Mailing Name:	Not reported
Mailing Address:	141 JEFFERSON DR
Mailing City,St,Zip:	MENLO PARK, CA 940251114

Map ID
Direction
Distance
Distance (ft.)
Elevation Site

MAP FINDINGS

Database(s) EDR ID Number
EPA ID Number

SARONIX (Continued)

1002848145

Gen County: Santa Clara
TSD EPA ID: CAD000088252
TSD County: Los Angeles
Waste Category: Laboratory waste chemicals
Disposal Method: Transfer Station
Tons: .1400
Facility County: Santa Clara

Gepaid: CAL000037014
Contact: SARONIX
Telephone: 0000000000
Facility Addr2: Not reported
Mailing Name: Not reported
Mailing Address: 141 JEFFERSON DR
Mailing City,St,Zip: MENLO PARK, CA 940251114
Gen County: Santa Clara
TSD EPA ID: CAD000088252
TSD County: Los Angeles
Waste Category: Other empty containers 30 gallons or more
Disposal Method: Transfer Station
Tons: .0400
Facility County: Santa Clara

[Click this hyperlink](#) while viewing on your computer to access
3 additional CA_HAZNET: record(s) in the EDR Site Report.

EMI:

Year: 1990
Carbon Monoxide Emissions Tons/Yr: 43
Air Basin: SF
Facility ID: 5088
Air District Name: BA
SIC Code: 7532
Air District Name: BAY AREA AQMD
Community Health Air Pollution Info System: Not reported
Consolidated Emission Reporting Rule: Not reported
Total Organic Hydrocarbon Gases Tons/Yr: 2
Reactive Organic Gases Tons/Yr: 1
Carbon Monoxide Emissions Tons/Yr: 0
NOX - Oxides of Nitrogen Tons/Yr: 0
SOX - Oxides of Sulphur Tons/Yr: 0
Particulate Matter Tons/Yr: 0
Part. Matter 10 Micrometers & Smlr Tons/Yr: 0

Year: 1995
Carbon Monoxide Emissions Tons/Yr: 43
Air Basin: SF
Facility ID: 5088
Air District Name: BA
SIC Code: 7532
Air District Name: BAY AREA AQMD
Community Health Air Pollution Info System: Not reported
Consolidated Emission Reporting Rule: Not reported
Total Organic Hydrocarbon Gases Tons/Yr: 1
Reactive Organic Gases Tons/Yr: 0
Carbon Monoxide Emissions Tons/Yr: 0
NOX - Oxides of Nitrogen Tons/Yr: 0

Map ID
 Direction
 Distance
 Distance (ft.)
 Elevation Site

MAP FINDINGS

Database(s) EDR ID Number
 EPA ID Number

SARONIX (Continued)

1002848145

SOX - Oxides of Sulphur Tons/Yr:	0
Particulate Matter Tons/Yr:	0
Part. Matter 10 Micrometers & Smlr Tons/Yr:	0
Year:	1996
Carbon Monoxide Emissions Tons/Yr:	43
Air Basin:	SF
Facility ID:	5088
Air District Name:	BA
SIC Code:	7532
Air District Name:	BAY AREA AQMD
Community Health Air Pollution Info System:	Not reported
Consolidated Emission Reporting Rule:	Not reported
Total Organic Hydrocarbon Gases Tons/Yr:	1
Reactive Organic Gases Tons/Yr:	0
Carbon Monoxide Emissions Tons/Yr:	0
NOX - Oxides of Nitrogen Tons/Yr:	0
SOX - Oxides of Sulphur Tons/Yr:	0
Particulate Matter Tons/Yr:	0
Part. Matter 10 Micrometers & Smlr Tons/Yr:	0
Year:	1997
Carbon Monoxide Emissions Tons/Yr:	43
Air Basin:	SF
Facility ID:	5088
Air District Name:	BA
SIC Code:	7532
Air District Name:	BAY AREA AQMD
Community Health Air Pollution Info System:	Not reported
Consolidated Emission Reporting Rule:	Not reported
Total Organic Hydrocarbon Gases Tons/Yr:	1
Reactive Organic Gases Tons/Yr:	0
Carbon Monoxide Emissions Tons/Yr:	0
NOX - Oxides of Nitrogen Tons/Yr:	0
SOX - Oxides of Sulphur Tons/Yr:	0
Particulate Matter Tons/Yr:	0
Part. Matter 10 Micrometers & Smlr Tons/Yr:	0
Year:	1998
Carbon Monoxide Emissions Tons/Yr:	43
Air Basin:	SF
Facility ID:	5088
Air District Name:	BA
SIC Code:	7532
Air District Name:	BAY AREA AQMD
Community Health Air Pollution Info System:	Not reported
Consolidated Emission Reporting Rule:	Not reported
Total Organic Hydrocarbon Gases Tons/Yr:	1
Reactive Organic Gases Tons/Yr:	0
Carbon Monoxide Emissions Tons/Yr:	0
NOX - Oxides of Nitrogen Tons/Yr:	0
SOX - Oxides of Sulphur Tons/Yr:	0
Particulate Matter Tons/Yr:	0
Part. Matter 10 Micrometers & Smlr Tons/Yr:	0

MAP FINDINGS

Map ID
 Direction
 Distance
 Distance (ft.)
 Elevation

Site

Database(s)

EDR ID Number
 EPA ID Number

HA1600
NW
> 1
10842 ft.

DYNA BELL
151 LAURA LN
, CA

LUST **S107995806**
 N/A

Site 6 of 14 in cluster HA

Relative:
Equal

LUST:
 Region: SANTA CLARA
 SCVWD ID: 05S2W31L01f
 Closed Date: 8/16/1991
 Lop Number: 07-019

Actual:
9 ft.

HB1601
South
> 1
10849 ft.

JOSEPH PEAR
394 ORTEGA AVE
MOUNTAIN VIEW, CA 94040

CA FID UST **S101623002**
SWEEPS UST **N/A**

Site 1 of 4 in cluster HB

Relative:
Higher

CA FID UST:
 Facility ID: 43011927
 Regulated By: UTKI
 Regulated ID: 00049858
 Cortese Code: Not reported
 SIC Code: Not reported
 Facility Phone: 4159676080
 Mail To: Not reported
 Mailing Address: 394 ORTEGA AVE
 Mailing Address 2: Not reported
 Mailing City,St,Zip: MOUNTAIN VIEW 94040
 Contact: Not reported
 Contact Phone: Not reported
 DUNs Number: Not reported
 NPDES Number: Not reported
 EPA ID: Not reported
 Comments: Not reported
 Status: Inactive

Actual:
70 ft.

SWEEPS UST:

Status: Not reported
 Comp Number: 49858
 Number: Not reported
 Board Of Equalization: Not reported
 Ref Date: Not reported
 Act Date: Not reported
 Created Date: Not reported
 Tank Status: Not reported
 Owner Tank Id: Not reported
 Swrcb Tank Id: 43-005-049858-000001
 Actv Date: Not reported
 Capacity: 500
 Tank Use: M.V. FUEL
 Stg: PRODUCT
 Content: REG UNLEADED
 Number Of Tanks: 1

MAP FINDINGS

Map ID
 Direction
 Distance
 Distance (ft.)
 Elevation

Site

Database(s)

EDR ID Number
 EPA ID Number

HB1602
South
> 1
10849 ft.

JOSEPH PEAR
394 ORTEGA AVE
MOUNTAIN VIEW, CA 94040

HIST UST

U001594321
N/A

Site 2 of 4 in cluster HB

Relative:
Higher

HIST UST:

Actual:
70 ft.

Region: STATE
 Facility ID: 00000049858
 Facility Type: Other
 Other Type: FOR OWN USE & BUSINE
 Total Tanks: 0001
 Contact Name: JOSEPH PEAR
 Telephone: 4159676080
 Owner Name: JOSEPH PEAR
 Owner Address: 394 ORTEGA AVENUE
 Owner City,St,Zip: MOUNTAIN VIEW, CA 94040

Tank Num: 001
 Container Num: 1
 Year Installed: 1950
 Tank Capacity: 00000500
 Tank Used for: PRODUCT
 Type of Fuel: PREMIUM
 Tank Construction: Not reported
 Leak Detection: Visual, Stock Inventor

GP1603
SE
> 1
10860 ft.

ARCO PRODUCTS COMPANY
790 NORTH SHORELINE BLVD
MOUNTAIN VIEW, CA 94043

HAZNET

S103950645
N/A

Site 2 of 5 in cluster GP

Relative:
Higher

HAZNET:

Actual:
44 ft.

Gepaid: CAL000007232
 Contact: CARLOS RODRIGUEZ/ENV COMPL ADM
 Telephone: 7146705402
 Facility Addr2: Not reported
 Mailing Name: Not reported
 Mailing Address: PO BOX 6038
 Mailing City,St,Zip: ARTESIA, CA 907026038
 Gen County: Santa Clara
 TSD EPA ID: Not reported
 TSD County: San Mateo
 Waste Category: Aqueous solution with less than 10% total organic residues
 Disposal Method: Not reported
 Tons: 20.85
 Facility County: Not reported

Gepaid: CAL000007232
 Contact: CARLOS RODRIGUEZ/ENV COMPL ADM
 Telephone: 7146705402
 Facility Addr2: Not reported
 Mailing Name: Not reported
 Mailing Address: PO BOX 6038
 Mailing City,St,Zip: ARTESIA, CA 907026038
 Gen County: Santa Clara
 TSD EPA ID: Not reported
 TSD County: San Mateo
 Waste Category: Aqueous solution with less than 10% total organic residues

Map ID
Direction
Distance
Distance (ft.)
Elevation

MAP FINDINGS

ARCO PRODUCTS COMPANY (Continued)

EDR ID Number
EPA ID Number

Database(s)

S103950645

Disposal Method: Recycler
Tons: 116.33
Facility County: Not reported

Gepaid: CAL000007232
Contact: ATLANTIC RICHFIELD COMPANY
Telephone: 2134860494
Facility Addr2: Not reported
Mailing Name: Not reported
Mailing Address: PO BOX 6038
Mailing City,St,Zip: ARTESIA, CA 907026038
Gen County: Santa Clara
TSD EPA ID: CAT080013352
TSD County: Los Angeles
Waste Category: Aqueous solution with less than 10% total organic residues
Disposal Method: Recycler
Tons: .1876
Facility County: Santa Clara

**GP1604
SE
> 1
10860 ft.**

**AUTOMOTIVE SERVICE CENTER
790 N SHORELINE RD
MOUNTAIN VIEW, CA 94043**

**RCRA-SQG 1000335067
FINDS CAD982487811
HAZNET**

Site 3 of 5 in cluster GP

**Relative:
Higher**

RCRA-SQG:

Date form received by agency: 04/11/1990
Facility name: AUTOMOTIVE SERVICE CENTER
Facility address: 790 N SHORELINE RD
MOUNTAIN VIEW, CA 94043

EPA ID: CAD982487811
Mailing address: N SHORELINE RD
MOUNTAIN VIEW, CA 94043

Contact: ENVIRONMENTAL MANAGER
Contact address: 790 N SHORELINE RD
MOUNTAIN VIEW, CA 94043

Contact country: US
Contact telephone: (415) 969-1075
Contact email: Not reported
EPA Region: 09
Classification: Small Small Quantity Generator
Description: Handler: generates more than 100 and less than 1000 kg of hazardous waste during any calendar month and accumulates less than 6000 kg of hazardous waste at any time; or generates 100 kg or less of hazardous waste during any calendar month, and accumulates more than 1000 kg of hazardous waste at any time

**Actual:
44 ft.**

Owner/Operator Summary:

Owner/operator name: BONAR DAVID MARTIN
Owner/operator address: NOT REQUIRED
NOT REQUIRED, ME 99999

Owner/operator country: Not reported
Owner/operator telephone: (415) 555-1212
Legal status: Private
Owner/Operator Type: Owner
Owner/Op start date: Not reported
Owner/Op end date: Not reported

Map ID
Direction
Distance
Distance (ft.)
Elevation

MAP FINDINGS

Database(s)
EDR ID Number
EPA ID Number

AUTOMOTIVE SERVICE CENTER (Continued)

1000335067

Owner/operator name: NOT REQUIRED
Owner/operator address: NOT REQUIRED
NOT REQUIRED, ME 99999
Owner/operator country: Not reported
Owner/operator telephone: (415) 555-1212
Legal status: Private
Owner/Operator Type: Operator
Owner/Op start date: Not reported
Owner/Op end date: Not reported

Handler Activities Summary:

U.S. importer of hazardous waste: Unknown
Mixed waste (haz. and radioactive): Unknown
Recycler of hazardous waste: No
Transporter of hazardous waste: No
Treater, storer or disposer of HW: No
Underground injection activity: No
On-site burner exemption: Unknown
Furnace exemption: Unknown
Used oil fuel burner: No
Used oil processor: No
User oil refiner: No
Used oil fuel marketer to burner: No
Used oil Specification marketer: No
Used oil transfer facility: No
Used oil transporter: No
Off-site waste receiver: Commercial status unknown

Violation Status: No violations found

FINDS:

Other Pertinent Environmental Activity Identified at Site

California - Hazardous Waste Tracking System - Datamart

RCRAInfo is a national information system that supports the Resource Conservation and Recovery Act (RCRA) program through the tracking of events and activities related to facilities that generate, transport, and treat, store, or dispose of hazardous waste. RCRAInfo allows RCRA program staff to track the notification, permit, compliance, and corrective action activities required under RCRA.

HAZNET:

Gepaid: CAD982487811
Contact: AUTOMOTIVE POWER AND ENERGY
Telephone: 4159691075
Facility Addr2: Not reported
Mailing Name: Not reported
Mailing Address: 790 N SHORELINE BLVD
Mailing City,St,Zip: MOUNTAIN VIEW, CA 940433209
Gen County: Santa Clara
TSD EPA ID: CAD009452657
TSD County: San Mateo
Waste Category: Aqueous solution with less than 10% total organic residues
Disposal Method: Recycler
Tons: 1.4385

Map ID
Direction
Distance
Distance (ft.)
Elevation Site

MAP FINDINGS

Database(s) EDR ID Number
EPA ID Number

AUTOMOTIVE SERVICE CENTER (Continued)

1000335067

Facility County: Santa Clara

Gepaid: CAD982487811
Contact: BARBARA BONAR
Telephone: 4159691075
Facility Addr2: Not reported
Mailing Name: Not reported
Mailing Address: 790 N SHORELINE BLVD
Mailing City,St,Zip: MOUNTAIN VIEW, CA 940433209
Gen County: Santa Clara
TSD EPA ID: CAD980884183
TSD County: Sacramento
Waste Category: Off-specification, aged, or surplus organics
Disposal Method: Transfer Station
Tons: 0.06
Facility County: Santa Clara

Gepaid: CAD982487811
Contact: AUTOMOTIVE POWER AND ENERGY
Telephone: 4159691075
Facility Addr2: Not reported
Mailing Name: Not reported
Mailing Address: 790 N SHORELINE BLVD
Mailing City,St,Zip: MOUNTAIN VIEW, CA 940433209
Gen County: Santa Clara
TSD EPA ID: CAD009452657
TSD County: San Mateo
Waste Category: Unspecified organic liquid mixture
Disposal Method: Recycler
Tons: .4170
Facility County: Santa Clara

Gepaid: CAD982487811
Contact: AUTOMOTIVE POWER AND ENERGY
Telephone: 4159691075
Facility Addr2: Not reported
Mailing Name: Not reported
Mailing Address: 790 N SHORELINE BLVD
Mailing City,St,Zip: MOUNTAIN VIEW, CA 940433209
Gen County: Santa Clara
TSD EPA ID: CAD009452657
TSD County: San Mateo
Waste Category: Unspecified organic liquid mixture
Disposal Method: Recycler
Tons: .8757
Facility County: Santa Clara

Gepaid: CAD982487811
Contact: AUTOMOTIVE POWER AND ENERGY
Telephone: 4159691075
Facility Addr2: Not reported
Mailing Name: Not reported
Mailing Address: 790 N SHORELINE BLVD
Mailing City,St,Zip: MOUNTAIN VIEW, CA 940433209
Gen County: Santa Clara
TSD EPA ID: CAD099452708
TSD County: Los Angeles

Map ID
 Direction
 Distance
 Distance (ft.)
 Elevation Site

MAP FINDINGS

Database(s) EDR ID Number
 EPA ID Number

AUTOMOTIVE SERVICE CENTER (Continued)

1000335067

Waste Category: Aqueous solution with less than 10% total organic residues
 Disposal Method: Recycler
 Tons: 0.1459
 Facility County: Santa Clara

[Click this hyperlink](#) while viewing on your computer to access
 1 additional CA_HAZNET: record(s) in the EDR Site Report.

**GP1605
 SE
 > 1
 10860 ft.**

**ARCO
 790 N SHORELINE BLVD
 MOUNTAIN VIEW, CA 94040**

**HAZNET S101594495
 CA FID UST N/A
 SWEEPS UST**

Site 4 of 5 in cluster GP

**Relative:
 Higher**

HAZNET:

**Actual:
 44 ft.**

Gepaid: CAL000244401
 Contact: JACK OMAN WASTE SPECIALIST
 Telephone: 7146703958
 Facility Addr2: Not reported
 Mailing Name: Not reported
 Mailing Address: PO BOX 80249
 Mailing City,St,Zip: RCHO STA MARG, CA 926880000
 Gen County: Santa Clara
 TSD EPA ID: CAT080013352
 TSD County: Los Angeles
 Waste Category: Aqueous solution with less than 10% total organic residues
 Disposal Method: Recycler
 Tons: 0.02
 Facility County: Not reported

Gepaid: CAL000244401
 Contact: JACK OMAN WASTE SPECIALIST
 Telephone: 7146703958
 Facility Addr2: Not reported
 Mailing Name: Not reported
 Mailing Address: PO BOX 80249
 Mailing City,St,Zip: RCHO STA MARG, CA 926880000
 Gen County: Santa Clara
 TSD EPA ID: CAT080013352
 TSD County: Los Angeles
 Waste Category: Aqueous solution with less than 10% total organic residues
 Disposal Method: Recycler
 Tons: 1.45
 Facility County: Santa Clara

Gepaid: CAL000244401
 Contact: JACK OMAN WASTE SPECIALIST
 Telephone: 7146703958
 Facility Addr2: Not reported
 Mailing Name: Not reported
 Mailing Address: PO BOX 80249
 Mailing City,St,Zip: RCHO STA MARG, CA 926880000
 Gen County: Santa Clara
 TSD EPA ID: CAT080013352
 TSD County: Santa Clara
 Waste Category: Aqueous solution with less than 10% total organic residues
 Disposal Method: Recycler
 Tons: 1.45

Map ID
Direction
Distance
Distance (ft.)
Elevation

MAP FINDINGS

ARCO (Continued)

EDR ID Number
EPA ID Number

Database(s)

S101594495

Facility County: Santa Clara

Gepaid: CAL000244401
Contact: JACK OMAN WASTE SPECIALIST
Telephone: 7146703958
Facility Addr2: Not reported
Mailing Name: Not reported
Mailing Address: PO BOX 80249
Mailing City,St,Zip: RCHO STA MARG, CA 926880000
Gen County: Santa Clara
TSD EPA ID: CAT080013352
TSD County: Los Angeles
Waste Category: Aqueous solution with less than 10% total organic residues
Disposal Method: Recycler
Tons: 0.02
Facility County: Not reported

[Click this hyperlink](#) while viewing on your computer to access
-1 additional CA_HAZNET: record(s) in the EDR Site Report.

CA FID UST:

Facility ID: 43001995
Regulated By: UTNKA
Regulated ID: 00027075
Cortese Code: Not reported
SIC Code: Not reported
Facility Phone: Not reported
Mail To: Not reported
Mailing Address: 790 STIERLIN RD
Mailing Address 2: Not reported
Mailing City,St,Zip: MOUNTAIN VIEW 94040
Contact: Not reported
Contact Phone: Not reported
DUNs Number: Not reported
NPDES Number: Not reported
EPA ID: Not reported
Comments: Not reported
Status: Active

SWEEPS UST:

Status: A
Comp Number: 27075
Number: 9
Board Of Equalization: 44-026000
Ref Date: 05-04-92
Act Date: 05-04-92
Created Date: 10-13-88
Tank Status: A
Owner Tank Id: 1
Swrcb Tank Id: 43-005-027075-000001
Actv Date: 01-16-90
Capacity: 12000
Tank Use: M.V. FUEL
Stg: P
Content: REG UNLEADED
Number Of Tanks: 4

Map ID
Direction
Distance
Distance (ft.)
Elevation Site

MAP FINDINGS

Database(s) EDR ID Number
EPA ID Number

ARCO (Continued)

S101594495

Status: A
Comp Number: 27075
Number: 9
Board Of Equalization: 44-026000
Ref Date: 05-04-92
Act Date: 05-04-92
Created Date: 10-13-88
Tank Status: A
Owner Tank Id: 2
Swrcb Tank Id: 43-005-027075-000002
Actv Date: 01-06-94
Capacity: 12000
Tank Use: M.V. FUEL
Stg: P
Content: MID GRADE UN
Number Of Tanks: Not reported

Status: A
Comp Number: 27075
Number: 9
Board Of Equalization: 44-026000
Ref Date: 05-04-92
Act Date: 05-04-92
Created Date: 10-13-88
Tank Status: A
Owner Tank Id: 3
Swrcb Tank Id: 43-005-027075-000003
Actv Date: 01-06-94
Capacity: 12000
Tank Use: M.V. FUEL
Stg: P
Content: SUPER UNLEAD
Number Of Tanks: Not reported

Status: A
Comp Number: 27075
Number: 9
Board Of Equalization: 44-026000
Ref Date: 05-04-92
Act Date: 05-04-92
Created Date: 10-13-88
Tank Status: A
Owner Tank Id: 5
Swrcb Tank Id: 43-005-027075-000005
Actv Date: 01-06-94
Capacity: 550
Tank Use: OIL
Stg: W
Content: WASTE OIL
Number Of Tanks: Not reported

Status: Not reported
Comp Number: 27075
Number: Not reported
Board Of Equalization: 44-026000
Ref Date: Not reported
Act Date: Not reported

Map ID
 Direction
 Distance
 Distance (ft.)
 Elevation

MAP FINDINGS

ARCO (Continued)

EDR ID Number
 EPA ID Number

Database(s)

S101594495

Created Date: Not reported
 Tank Status: Not reported
 Owner Tank Id: Not reported
 Swrcb Tank Id: 43-005-027075-000004
 Actv Date: Not reported
 Capacity: 6000
 Tank Use: M.V. FUEL
 Stg: PRODUCT
 Content: REG UNLEADED
 Number Of Tanks: 2

Status: Not reported
 Comp Number: 27075
 Number: Not reported
 Board Of Equalization: 44-026000
 Ref Date: Not reported
 Act Date: Not reported
 Created Date: Not reported
 Tank Status: Not reported
 Owner Tank Id: Not reported
 Swrcb Tank Id: 43-005-027075-000006
 Actv Date: Not reported
 Capacity: 12000
 Tank Use: M.V. FUEL
 Stg: PRODUCT
 Content: REG UNLEADED
 Number Of Tanks: Not reported

GP1606
SE
> 1
10860 ft.

ARCO SMOG PROS STORE #06050
790 N SHORELINE BLVD
MOUNTAIN VIEW, CA 94043

UST U003779224
N/A

Site 5 of 5 in cluster GP

Relative:
Higher

UST:
 Local Agency: Mountain View, Santa Clara County
 Facility ID: 1638

Actual:
44 ft.

HC1607
SE
> 1
10862 ft.

MONROE KARNES PAINTING
973 LINDA VISTA A / B
MOUNTAIN VIEW, CA 94040

HAZNET 1000366845
N/A

Site 1 of 2 in cluster HC

Relative:
Higher

HAZNET:
 Gepaid: CAD981984073
 Contact: DAN MONROE-PRESIDENT
 Telephone: 4159612983
 Facility Addr2: Not reported
 Mailing Name: Not reported
 Mailing Address: 949 W CARDINAL DR
 Mailing City,St,Zip: SUNNYVALE, CA 940871514
 Gen County: Santa Clara
 TSD EPA ID: CAD009452657
 TSD County: San Mateo
 Waste Category: Unspecified solvent mixture Waste

Actual:
41 ft.

Map ID
Direction
Distance
Distance (ft.)
Elevation Site

MAP FINDINGS

Database(s) EDR ID Number
EPA ID Number

MONROE KARNES PAINTING (Continued)

1000366845

Disposal Method: Not reported
Tons: .2293
Facility County: Santa Clara

Gepaid: CAD981984073
Contact: DAN MONROE-PRESIDENT
Telephone: 4159612983
Facility Addr2: Not reported
Mailing Name: Not reported
Mailing Address: 949 W CARDINAL DR
Mailing City,St,Zip: SUNNYVALE, CA 940871514
Gen County: Santa Clara
TSD EPA ID: CAD009452657
TSD County: San Mateo
Waste Category: Unspecified solvent mixture Waste
Disposal Method: Recycler
Tons: .4586
Facility County: Santa Clara

Gepaid: CAD981984073
Contact: DAN MONROE-PRESIDENT
Telephone: 4159612983
Facility Addr2: Not reported
Mailing Name: Not reported
Mailing Address: 949 W CARDINAL DR
Mailing City,St,Zip: SUNNYVALE, CA 940871514
Gen County: Santa Clara
TSD EPA ID: CAD009452657
TSD County: San Mateo
Waste Category: Unspecified solvent mixture Waste
Disposal Method: Recycler
Tons: .2293
Facility County: Santa Clara

Gepaid: CAD981984073
Contact: DAN MONROE-PRESIDENT
Telephone: 4159612983
Facility Addr2: Not reported
Mailing Name: Not reported
Mailing Address: 949 W CARDINAL DR
Mailing City,St,Zip: SUNNYVALE, CA 940871514
Gen County: Santa Clara
TSD EPA ID: CAD009452657
TSD County: San Mateo
Waste Category: Unspecified solvent mixture Waste
Disposal Method: Disposal, Other
Tons: .4586
Facility County: Santa Clara

Gepaid: CAD981984073
Contact: DAN MONROE-PRESIDENT
Telephone: 4159612983
Facility Addr2: Not reported
Mailing Name: Not reported
Mailing Address: 949 W CARDINAL DR
Mailing City,St,Zip: SUNNYVALE, CA 940871514
Gen County: Santa Clara

Map ID
Direction
Distance
Distance (ft.)
Elevation Site

MAP FINDINGS

Database(s) EDR ID Number
EPA ID Number

MONROE KARNES PAINTING (Continued)

1000366845

TSD EPA ID: CAD009452657
TSD County: San Mateo
Waste Category: Oxygenated solvents (acetone, butanol, ethyl acetate, etc.)
Disposal Method: Not reported
Tons: .2293
Facility County: Santa Clara

[Click this hyperlink](#) while viewing on your computer to access
1 additional CA_HAZNET: record(s) in the EDR Site Report.

**HD1608
SE
> 1
10871 ft.**

**INTRINSIC VENTURES
1045 TERRABELLA AVE
MOUNTAIN VIEW, CA 94040**

**HAZNET S104570953
 N/A**

Site 1 of 5 in cluster HD

**Relative:
Higher

Actual:
39 ft.**

HAZNET:
Gepaid: CAC002173073
Contact: MICHAEL TEVIS
Telephone: 6502331500
Facility Addr2: Not reported
Mailing Name: Not reported
Mailing Address: 3534 ALAMEDA DE LAS HOGAS
Mailing City,St,Zip: MENLO PARK, CA 940250000
Gen County: Santa Clara
TSD EPA ID: CAT080033681
TSD County: Los Angeles
Waste Category: Other organic solids
Disposal Method: Disposal, Land Fill
Tons: 0.1
Facility County: Santa Clara

**GM1609
SE
> 1
10882 ft.**

**GUARANTEED EXPRESS
941 LINDA VISTA AVE
MOUNTAIN VIEW, CA 94043**

**HAZNET S108208288
 N/A**

Site 16 of 17 in cluster GM

**Relative:
Higher

Actual:
41 ft.**

HAZNET:
Gepaid: CAL000207752
Contact: MARK WHITCOMB
Telephone: 6509387800
Facility Addr2: Not reported
Mailing Name: Not reported
Mailing Address: PO BOX 62377
Mailing City,St,Zip: SUNNYVALE, CA 940880000
Gen County: Santa Clara
TSD EPA ID: CAL000161743
TSD County: Santa Clara
Waste Category: Aqueous solution with less than 10% total organic residues
Disposal Method: Recycler
Tons: 0.22
Facility County: Not reported

Gepaid: CAL000207752
Contact: MARK WHITCOMB

Map ID
 Direction
 Distance
 Distance (ft.)
 Elevation Site

MAP FINDINGS

Database(s) EDR ID Number
 EPA ID Number

GUARANTEED EXPRESS (Continued)

S108208288

Telephone: 6509387800
 Facility Addr2: Not reported
 Mailing Name: Not reported
 Mailing Address: PO BOX 62377
 Mailing City,St,Zip: SUNNYVALE, CA 940880000
 Gen County: Santa Clara
 TSD EPA ID: CAL000161743
 TSD County: Santa Clara
 Waste Category: Aqueous solution with less than 10% total organic residues
 Disposal Method: Recycler
 Tons: 0.22
 Facility County: Santa Clara

**GM1610
 SE
 > 1
 10882 ft.**

**VENEZIA MANUFACTURING CO INC
 941 LINDA VISTA AVE
 MOUNTAIN VIEW, CA 94043**

**HAZNET S105089551
 N/A**

Site 17 of 17 in cluster GM

**Relative:
 Higher**

HAZNET:

**Actual:
 41 ft.**

Gepaid: CAL000061111
 Contact: VENEZIA MANUFACTURING CO INC
 Telephone: 6509616872
 Facility Addr2: Not reported
 Mailing Name: Not reported
 Mailing Address: 941 LINDA VISTA AVE
 Mailing City,St,Zip: MOUNTAIN VIEW, CA 940431902
 Gen County: Santa Clara
 TSD EPA ID: CAD053044053
 TSD County: 1
 Waste Category: Liquids with halogenated organic compounds > 1000 mg/l
 Disposal Method: Transfer Station
 Tons: .0458
 Facility County: Santa Clara

Gepaid: CAL000061111
 Contact: VENEZIA MANUFACTURING CO INC
 Telephone: 6509616872
 Facility Addr2: Not reported
 Mailing Name: Not reported
 Mailing Address: 941 LINDA VISTA AVE
 Mailing City,St,Zip: MOUNTAIN VIEW, CA 940431902
 Gen County: Santa Clara
 TSD EPA ID: CAD053044053
 TSD County: 1
 Waste Category: Liquids with halogenated organic compounds > 1000 mg/l
 Disposal Method: Not reported
 Tons: .0583
 Facility County: Santa Clara

MAP FINDINGS

Map ID
 Direction
 Distance
 Distance (ft.)
 Elevation

Site

Database(s)
 EDR ID Number
 EPA ID Number

GZ1611
West
> 1
10884 ft.

3045 PARK BLVD.
PALO ALTO, CA 94306

CHMIRS **S105672572**
 N/A

Site 3 of 8 in cluster GZ

Relative:
Higher

CHMIRS:

Actual:
29 ft.

OES Incident Number: 01-4744
 OES notification: 8/20/200101:29:06 PM
 OES Date: Not reported
 OES Time: Not reported
 Incident Date: Not reported
Date Completed: Not reported
 Property Use: Not reported
 Agency Id Number: Not reported
 Agency Incident Number: Not reported
 Time Notified: Not reported
 Time Completed: Not reported
 Surrounding Area: Not reported
 Estimated Temperature: Not reported
 Property Management: Not reported
 Special Studies 1: Not reported
 Special Studies 2: Not reported
 Special Studies 3: Not reported
 Special Studies 4: Not reported
 Special Studies 5: Not reported
 Special Studies 6: Not reported
 More Than Two Substances Involved?: Not reported
 Resp Agncy Personel # Of Decontaminated: Not reported
 Responding Agency Personel # Of Injuries: Not reported
 Responding Agency Personel # Of Fatalities: Not reported
 Others Number Of Decontaminated: Not reported
 Others Number Of Injuries: Not reported
 Others Number Of Fatalities: Not reported
 Vehicle Make/year: Not reported
 Vehicle License Number: Not reported
 Vehicle State: Not reported
 Vehicle Id Number: Not reported
 CA/DOT/PUC/ICC Number: Not reported
 Company Name: Not reported
 Reporting Officer Name/ID: Not reported
 Report Date: Not reported
 Comments: Not reported
 Facility Telephone: Not reported
 Waterway Involved: No
 Waterway: Not reported
 Spill Site: Not reported
 Cleanup By: Unknown
 Containment: Not reported
 What Happened: Not reported
 Type: Not reported
 Measure: Not reported
 Other: Not reported
 Date/Time: Not reported
 Year: 2001
 Agency: Citizen
 Incident Date: 8/20/200112:00:00 AM
 Admin Agency: Santa Clara County Health Department
 Amount: Not reported

Map ID
 Direction
 Distance
 Distance (ft.)
 Elevation Site

MAP FINDINGS

Database(s) EDR ID Number
 EPA ID Number

(Continued)

S105672572

Contained: Yes
 Site Type: Merchant/Business
 E Date: Not reported
 Substance: Engine Solvents/Paint Thinners/Used Oil/Freon
 Quantity Released: Not reported
 BBLS: 0
 Cups: 0
 CUFT: 0
 Gallons: 0
 Grams: 0
 Pounds: 0
 Liters: 0
 Ounces: 0
 Pints: 0
 Quarts: 0
 Sheen: 0
 Tons: 0
 Unknown: Unknown
 Description: Not reported
 Evacuations: 0
 Number of Injuries: 0
 Number of Fatalities: 0
 Description: See Control Number 01-4662, Fish and Game responded last week and plugged up the drain so the body shop here is unable to dump into it. Now the body shop is dumping into the restroom.

GZ1612
 West
 > 1
 10884 ft.

STANFORD BMW
3045 PARK BOULEVARD
PALO ALTO, CA 94306

RCRA-SQG 1000314834
FINDS CAD981992639

Site 4 of 8 in cluster GZ

Relative:
 Higher

RCRA-SQG:
 Date form received by agency: 02/24/1987
 Facility name: STANFORD BMW
 Facility address: 3045 PARK BLVD
 PALO ALTO, CA 94306
 EPA ID: CAD981992639
 Contact: ENVIRONMENTAL MANAGER
 Contact address: 3045 PARK BLVD
 PALO ATLO, CA 94306
 Contact country: US
 Contact telephone: (415) 324-4488
 Contact email: Not reported
 EPA Region: 09
 Classification: Small Small Quantity Generator
 Description: Handler: generates more than 100 and less than 1000 kg of hazardous waste during any calendar month and accumulates less than 6000 kg of hazardous waste at any time; or generates 100 kg or less of hazardous waste during any calendar month, and accumulates more than 1000 kg of hazardous waste at any time

Owner/Operator Summary:
 Owner/operator name: H JAEHNICHEN
 Owner/operator address: NOT REQUIRED
 NOT REQUIRED, ME 99999
 Owner/operator country: Not reported

Map ID
Direction
Distance
Distance (ft.)
Elevation Site

MAP FINDINGS

EDR ID Number
EPA ID Number
Database(s)

STANFORD BMW (Continued)

1000314834

Owner/operator telephone: (415) 555-1212
Legal status: Private
Owner/Operator Type: Owner
Owner/Op start date: Not reported
Owner/Op end date: Not reported

Owner/operator name: NOT REQUIRED
Owner/operator address: NOT REQUIRED
NOT REQUIRED, ME 99999

Owner/operator country: Not reported
Owner/operator telephone: (415) 555-1212
Legal status: Private
Owner/Operator Type: Operator
Owner/Op start date: Not reported
Owner/Op end date: Not reported

Handler Activities Summary:

U.S. importer of hazardous waste: Unknown
Mixed waste (haz. and radioactive): Unknown
Recycler of hazardous waste: No
Transporter of hazardous waste: No
Treater, storer or disposer of HW: No
Underground injection activity: No
On-site burner exemption: Unknown
Furnace exemption: Unknown
Used oil fuel burner: No
Used oil processor: No
User oil refiner: No
Used oil fuel marketer to burner: No
Used oil Specification marketer: No
Used oil transfer facility: No
Used oil transporter: No
Off-site waste receiver: Commercial status unknown

Violation Status: No violations found

FINDS:

Other Pertinent Environmental Activity Identified at Site

California - Hazardous Waste Tracking System - Datamart

The NEI (National Emissions Inventory) database contains information on stationary and mobile sources that emit criteria air pollutants and their precursors, as well as hazardous air pollutants (HAPs).

RCRAInfo is a national information system that supports the Resource Conservation and Recovery Act (RCRA) program through the tracking of events and activities related to facilities that generate, transport, and treat, store, or dispose of hazardous waste. RCRAInfo allows RCRA program staff to track the notification, permit, compliance, and corrective action activities required under RCRA.

MAP FINDINGS

Map ID
 Direction
 Distance
 Distance (ft.)
 Elevation

Site

Database(s)

EDR ID Number
 EPA ID Number

GZ1613 **STANFORD EUROPEAN**
West **3045 PARK BLVD**
> 1 **PALO ATLO, CA 94306**
10884 ft.

HAZNET **S103651273**
EMI **N/A**

Site 5 of 8 in cluster GZ

Relative:
Higher

HAZNET:

Actual:
29 ft.

Gepaid: CAD981992639
 Contact: HERBERT T JAEHNICHEN
 Telephone: 6503244488
 Facility Addr2: Not reported
 Mailing Name: Not reported
 Mailing Address: 3045 PARK BLVD
 Mailing City,St,Zip: PALO ALTO, CA 943062231
 Gen County: Santa Clara
 TSD EPA ID: CAD009452657
 TSD County: San Mateo
 Waste Category: Unspecified organic liquid mixture
 Disposal Method: Recycler
 Tons: 3.9823
 Facility County: Santa Clara

Gepaid: CAD981992639
 Contact: HERBERT T JAEHNICHEN
 Telephone: 6503244488
 Facility Addr2: Not reported
 Mailing Name: Not reported
 Mailing Address: 3045 PARK BLVD
 Mailing City,St,Zip: PALO ALTO, CA 943062231
 Gen County: Santa Clara
 TSD EPA ID: CAD009452657
 TSD County: San Mateo
 Waste Category: Unspecified organic liquid mixture
 Disposal Method: Recycler
 Tons: 4.6912
 Facility County: Santa Clara

Gepaid: CAD981992639
 Contact: HERBERT T JAEHNICHEN
 Telephone: 6503244488
 Facility Addr2: Not reported
 Mailing Name: Not reported
 Mailing Address: 3045 PARK BLVD
 Mailing City,St,Zip: PALO ALTO, CA 943062231
 Gen County: Santa Clara
 TSD EPA ID: CAD009452657
 TSD County: San Mateo
 Waste Category: Unspecified solvent mixture Waste
 Disposal Method: Not reported
 Tons: .2835
 Facility County: Santa Clara

Gepaid: CAD981992639
 Contact: HERBERT T JAEHNICHEN
 Telephone: 6503244488
 Facility Addr2: Not reported
 Mailing Name: Not reported
 Mailing Address: 3045 PARK BLVD
 Mailing City,St,Zip: PALO ALTO, CA 943062231

Map ID
Direction
Distance
Distance (ft.)
Elevation Site

MAP FINDINGS

Database(s) EDR ID Number
EPA ID Number

STANFORD EUROPEAN (Continued)

S103651273

Gen County: Santa Clara
TSD EPA ID: CAD009452657
TSD County: San Mateo
Waste Category: Unspecified organic liquid mixture
Disposal Method: Not reported
Tons: 9.1740
Facility County: Santa Clara

Gepaid: CAD981992639
Contact: HERBERT T JAEHNICHEN
Telephone: 6503244488
Facility Addr2: Not reported
Mailing Name: Not reported
Mailing Address: 3045 PARK BLVD
Mailing City,St,Zip: PALO ALTO, CA 943062231
Gen County: Santa Clara
TSD EPA ID: CAD009452657
TSD County: San Mateo
Waste Category: Unspecified organic liquid mixture
Disposal Method: Recycler
Tons: 3.5653
Facility County: Santa Clara

[Click this hyperlink](#) while viewing on your computer to access 11 additional CA_HAZNET: record(s) in the EDR Site Report.

EMI:

Year: 1990
Carbon Monoxide Emissions Tons/Yr: 43
Air Basin: SF
Facility ID: 6231
Air District Name: BA
SIC Code: 7532
Air District Name: BAY AREA AQMD
Community Health Air Pollution Info System: Not reported
Consolidated Emission Reporting Rule: Not reported
Total Organic Hydrocarbon Gases Tons/Yr: 0
Reactive Organic Gases Tons/Yr: 0
Carbon Monoxide Emissions Tons/Yr: 0
NOX - Oxides of Nitrogen Tons/Yr: 0
SOX - Oxides of Sulphur Tons/Yr: 0
Particulate Matter Tons/Yr: 0
Part. Matter 10 Micrometers & Smlr Tons/Yr: 0

Year: 1995
Carbon Monoxide Emissions Tons/Yr: 43
Air Basin: SF
Facility ID: 6231
Air District Name: BA
SIC Code: 7532
Air District Name: BAY AREA AQMD
Community Health Air Pollution Info System: Not reported
Consolidated Emission Reporting Rule: Not reported
Total Organic Hydrocarbon Gases Tons/Yr: 0
Reactive Organic Gases Tons/Yr: 0
Carbon Monoxide Emissions Tons/Yr: 0
NOX - Oxides of Nitrogen Tons/Yr: 0

Map ID
 Direction
 Distance
 Distance (ft.)
 Elevation Site

MAP FINDINGS

Database(s) EDR ID Number
 EPA ID Number

STANFORD EUROPEAN (Continued)

S103651273

SOX - Oxides of Sulphur Tons/Yr:	0
Particulate Matter Tons/Yr:	0
Part. Matter 10 Micrometers & Smlr Tons/Yr:	0
Year:	1996
Carbon Monoxide Emissions Tons/Yr:	43
Air Basin:	SF
Facility ID:	6231
Air District Name:	BA
SIC Code:	7530
Air District Name:	BAY AREA AQMD
Community Health Air Pollution Info System:	Not reported
Consolidated Emission Reporting Rule:	Not reported
Total Organic Hydrocarbon Gases Tons/Yr:	0
Reactive Organic Gases Tons/Yr:	0
Carbon Monoxide Emissions Tons/Yr:	0
NOX - Oxides of Nitrogen Tons/Yr:	0
SOX - Oxides of Sulphur Tons/Yr:	0
Particulate Matter Tons/Yr:	0
Part. Matter 10 Micrometers & Smlr Tons/Yr:	0
Year:	1997
Carbon Monoxide Emissions Tons/Yr:	43
Air Basin:	SF
Facility ID:	6231
Air District Name:	BA
SIC Code:	7532
Air District Name:	BAY AREA AQMD
Community Health Air Pollution Info System:	Not reported
Consolidated Emission Reporting Rule:	Not reported
Total Organic Hydrocarbon Gases Tons/Yr:	0
Reactive Organic Gases Tons/Yr:	0
Carbon Monoxide Emissions Tons/Yr:	0
NOX - Oxides of Nitrogen Tons/Yr:	0
SOX - Oxides of Sulphur Tons/Yr:	0
Particulate Matter Tons/Yr:	0
Part. Matter 10 Micrometers & Smlr Tons/Yr:	0
Year:	1998
Carbon Monoxide Emissions Tons/Yr:	43
Air Basin:	SF
Facility ID:	6231
Air District Name:	BA
SIC Code:	7532
Air District Name:	BAY AREA AQMD
Community Health Air Pollution Info System:	Not reported
Consolidated Emission Reporting Rule:	Not reported
Total Organic Hydrocarbon Gases Tons/Yr:	1
Reactive Organic Gases Tons/Yr:	1
Carbon Monoxide Emissions Tons/Yr:	0
NOX - Oxides of Nitrogen Tons/Yr:	0
SOX - Oxides of Sulphur Tons/Yr:	0
Particulate Matter Tons/Yr:	0
Part. Matter 10 Micrometers & Smlr Tons/Yr:	0
Year:	1999
Carbon Monoxide Emissions Tons/Yr:	43

Map ID
 Direction
 Distance
 Distance (ft.)
 Elevation Site

MAP FINDINGS

Database(s) EDR ID Number
 EPA ID Number

STANFORD EUROPEAN (Continued)

S103651273

Air Basin: SF
 Facility ID: 6231
 Air District Name: BA
 SIC Code: 7532
 Air District Name: BAY AREA AQMD
 Community Health Air Pollution Info System: Not reported
 Consolidated Emission Reporting Rule: Not reported
 Total Organic Hydrocarbon Gases Tons/Yr: 1
 Reactive Organic Gases Tons/Yr: 1
 Carbon Monoxide Emissions Tons/Yr: 0
 NOX - Oxides of Nitrogen Tons/Yr: 0
 SOX - Oxides of Sulphur Tons/Yr: 0
 Particulate Matter Tons/Yr: 0
 Part. Matter 10 Micrometers & Smlr Tons/Yr: 0

Year: 2000

Carbon Monoxide Emissions Tons/Yr: 43

Air Basin: SF

Facility ID: 6231

Air District Name: BA

SIC Code: 7532

Air District Name: BAY AREA AQMD

Community Health Air Pollution Info System: Not reported

Consolidated Emission Reporting Rule: Not reported

Total Organic Hydrocarbon Gases Tons/Yr: 1

Reactive Organic Gases Tons/Yr: 1

Carbon Monoxide Emissions Tons/Yr: 0

NOX - Oxides of Nitrogen Tons/Yr: 0

SOX - Oxides of Sulphur Tons/Yr: 0

Particulate Matter Tons/Yr: 0

Part. Matter 10 Micrometers & Smlr Tons/Yr: 0

Year: 2001

Carbon Monoxide Emissions Tons/Yr: 43

Air Basin: SF

Facility ID: 6231

Air District Name: BA

SIC Code: 7532

Air District Name: BAY AREA AQMD

Community Health Air Pollution Info System: Not reported

Consolidated Emission Reporting Rule: Not reported

Total Organic Hydrocarbon Gases Tons/Yr: 1

Reactive Organic Gases Tons/Yr: 1

Carbon Monoxide Emissions Tons/Yr: 0

NOX - Oxides of Nitrogen Tons/Yr: 0

SOX - Oxides of Sulphur Tons/Yr: 0

Particulate Matter Tons/Yr: 0

Part. Matter 10 Micrometers & Smlr Tons/Yr: 0

Year: 2002

Carbon Monoxide Emissions Tons/Yr: 43

Air Basin: SF

Facility ID: 6231

Air District Name: BA

SIC Code: 7532

Air District Name: BAY AREA AQMD

Community Health Air Pollution Info System: Not reported

Map ID
 Direction
 Distance
 Distance (ft.)
 Elevation Site

MAP FINDINGS

Database(s) EDR ID Number
 EPA ID Number

STANFORD EUROPEAN (Continued)

S103651273

Consolidated Emission Reporting Rule:	Not reported
Total Organic Hydrocarbon Gases Tons/Yr:	1
Reactive Organic Gases Tons/Yr:	1
Carbon Monoxide Emissions Tons/Yr:	0
NOX - Oxides of Nitrogen Tons/Yr:	0
SOX - Oxides of Sulphur Tons/Yr:	0
Particulate Matter Tons/Yr:	0
Part. Matter 10 Micrometers & Smlr Tons/Yr:	0
 Year:	 2003
Carbon Monoxide Emissions Tons/Yr:	43
Air Basin:	SF
Facility ID:	6231
Air District Name:	BA
SIC Code:	7532
Air District Name:	BAY AREA AQMD
Community Health Air Pollution Info System:	Not reported
Consolidated Emission Reporting Rule:	Not reported
Total Organic Hydrocarbon Gases Tons/Yr:	1
Reactive Organic Gases Tons/Yr:	1
Carbon Monoxide Emissions Tons/Yr:	0
NOX - Oxides of Nitrogen Tons/Yr:	0
SOX - Oxides of Sulphur Tons/Yr:	0
Particulate Matter Tons/Yr:	0
Part. Matter 10 Micrometers & Smlr Tons/Yr:	0
 Year:	 2004
Carbon Monoxide Emissions Tons/Yr:	43
Air Basin:	SF
Facility ID:	6231
Air District Name:	BA
SIC Code:	7532
Air District Name:	BAY AREA AQMD
Community Health Air Pollution Info System:	Not reported
Consolidated Emission Reporting Rule:	Not reported
Total Organic Hydrocarbon Gases Tons/Yr:	0.585
Reactive Organic Gases Tons/Yr:	0.5180544
Carbon Monoxide Emissions Tons/Yr:	0
NOX - Oxides of Nitrogen Tons/Yr:	0
SOX - Oxides of Sulphur Tons/Yr:	0
Particulate Matter Tons/Yr:	0
Part. Matter 10 Micrometers & Smlr Tons/Yr:	0

GZ1614 **STANFORD EUROPEAN**
West **3045 PARK BLVD**
> 1 **PALO ALTO, CA 94306**
10884 ft.

HAZNET **S105672655**
CHMIRS **N/A**

Relative:
Higher **Site 6 of 8 in cluster GZ**
 HAZNET:
 Gepaid: CAD981992639
 Contact: ANTHONY JAEHNICHEN/GEN. MGR.
 Telephone: 6503244488
 Facility Addr2: Not reported
 Mailing Name: Not reported
 Mailing Address: 3045 PARK BLVD
 Mailing City,St,Zip: PALO ALTO, CA 943062231
 Gen County: Santa Clara

Actual:
29 ft.

Map ID
Direction
Distance
Distance (ft.)
Elevation Site

MAP FINDINGS

Database(s) EDR ID Number
EPA ID Number

STANFORD EUROPEAN (Continued)

S105672655

TSD EPA ID: CAD009452657
TSD County: San Mateo
Waste Category: Unspecified organic liquid mixture
Disposal Method: Recycler
Tons: 1.66
Facility County: Not reported

Gepaid: CAD981992639
Contact: ANTHONY JAEHNICHEN/GEN. MGR.
Telephone: 6503244488
Facility Addr2: Not reported
Mailing Name: Not reported
Mailing Address: 3045 PARK BLVD
Mailing City,St,Zip: PALO ALTO, CA 943062231
Gen County: Santa Clara
TSD EPA ID: CAD008252405
TSD County: Los Angeles
Waste Category: Unspecified solvent mixture Waste
Disposal Method: Recycler
Tons: 0.2
Facility County: Santa Clara

Gepaid: CAD981992639
Contact: DENNIS APPLGATE/PARTS MGR
Telephone: 6503244488
Facility Addr2: Not reported
Mailing Name: Not reported
Mailing Address: 3045 PARK BLVD
Mailing City,St,Zip: PALO ALTO, CA 943062231
Gen County: Santa Clara
TSD EPA ID: CA0000084517
TSD County: Santa Clara
Waste Category: Aqueous solution with less than 10% total organic residues
Disposal Method: Transfer Station
Tons: 0.12
Facility County: Santa Clara

Gepaid: CAD981992639
Contact: DENNIS APPLGATE/PARTS MGR
Telephone: 6503244488
Facility Addr2: Not reported
Mailing Name: Not reported
Mailing Address: 3045 PARK BLVD
Mailing City,St,Zip: PALO ALTO, CA 943062231
Gen County: Santa Clara
TSD EPA ID: CAD009452657
TSD County: Santa Clara
Waste Category: Unspecified organic liquid mixture
Disposal Method: Recycler
Tons: 1
Facility County: Santa Clara

Gepaid: CAD981992639
Contact: DENNIS APPLGATE/PARTS MGR
Telephone: 6503244488
Facility Addr2: Not reported
Mailing Name: Not reported

Map ID
Direction
Distance
Distance (ft.)
Elevation Site

MAP FINDINGS

Database(s) EDR ID Number
EPA ID Number

STANFORD EUROPEAN (Continued)

S105672655

Mailing Address: 3045 PARK BLVD
Mailing City,St,Zip: PALO ALTO, CA 943062231
Gen County: Santa Clara
TSD EPA ID: CAD053044053
TSD County: Santa Clara
Waste Category: Hydrocarbon solvents (benzene, hexane, Stoddard, etc.)
Disposal Method: Transfer Station
Tons: 0.12
Facility County: Santa Clara

[Click this hyperlink](#) while viewing on your computer to access
1 additional CA_HAZNET: record(s) in the EDR Site Report.

CHMIRS:

OES Incident Number: 01-4662
OES notification: 8/15/200104:32:51 PM
OES Date: Not reported
OES Time: Not reported
Incident Date: Not reported
Date Completed: Not reported
Property Use: Not reported
Agency Id Number: Not reported
Agency Incident Number: Not reported
Time Notified: Not reported
Time Completed: Not reported
Surrounding Area: Not reported
Estimated Temperature: Not reported
Property Management: Not reported
Special Studies 1: Not reported
Special Studies 2: Not reported
Special Studies 3: Not reported
Special Studies 4: Not reported
Special Studies 5: Not reported
Special Studies 6: Not reported
More Than Two Substances Involved?: Not reported
Resp Agncy Personel # Of Decontaminated: Not reported
Responding Agency Personel # Of Injuries: Not reported
Responding Agency Personel # Of Fatalities:Not reported
Others Number Of Decontaminated: Not reported
Others Number Of Injuries: Not reported
Others Number Of Fatalities: Not reported
Vehicle Make/year: Not reported
Vehicle License Number: Not reported
Vehicle State: Not reported
Vehicle Id Number: Not reported
CA/DOT/PUC/ICC Number: Not reported
Company Name: Not reported
Reporting Officer Name/ID: Not reported
Report Date: Not reported
Comments: Not reported
Facility Telephone: Not reported
Waterway Involved: Yes
Waterway: Storm Drain
Spill Site: Not reported
Cleanup By: Unknown
Containment: Not reported
What Happened: Not reported

Map ID
 Direction
 Distance
 Distance (ft.)
 Elevation Site

MAP FINDINGS

Database(s) EDR ID Number
 EPA ID Number

STANFORD EUROPEAN (Continued)

S105672655

Type: Not reported
 Measure: Not reported
 Other: Not reported
 Date/Time: Not reported
 Year: 2001
 Agency: Citizen
 Incident Date: 8/15/2001 12:00:00 AM
 Admin Agency: Santa Clara County Health Department
 Amount: Not reported
 Contained: No
 Site Type: Other
 E Date: Not reported
 Substance: Engine solvents/ Paint thinners
 Quantity Released: Not reported
 BBLs: 0
 Cups: 0
 CUFT: 0
 Gallons: 0
 Grams: 0
 Pounds: 0
 Liters: 0
 Ounces: 0
 Pints: 0
 Quarts: 0
 Sheen: 0
 Tons: 0
 Unknown: Unknown
 Description: Not reported
 Evacuations: 0
 Number of Injuries: 0
 Number of Fatalities: 0
 Description: Caller states that local car dealership / Body shop is washing substances out the back of shop into storm drain.

GZ1615 AKINS BODY SHOP, INC
West 3045 PARK BOULEVARD
> 1 PALO ALTO, CA 94306
10885 ft.

EMI S108430944
N/A

Site 7 of 8 in cluster GZ

**Relative:
 Higher**

EMI:
 Year: 2005
 Carbon Monoxide Emissions Tons/Yr: 43
 Air Basin: SF
 Facility ID: 17770
 Air District Name: BA
 SIC Code: 7532
 Air District Name: BAY AREA AQMD
 Community Health Air Pollution Info System: Not reported
 Consolidated Emission Reporting Rule: Not reported
 Total Organic Hydrocarbon Gases Tons/Yr: .585
 Reactive Organic Gases Tons/Yr: .5180544
 Carbon Monoxide Emissions Tons/Yr: 0
 NOX - Oxides of Nitrogen Tons/Yr: 0
 SOX - Oxides of Sulphur Tons/Yr: 0
 Particulate Matter Tons/Yr: 0
 Part. Matter 10 Micrometers & Smlr Tons/Yr: 0

**Actual:
 29 ft.**

MAP FINDINGS

Map ID
 Direction
 Distance
 Distance (ft.)
 Elevation

Site

Database(s)

EDR ID Number
 EPA ID Number

GV1616 **DREW DENTAL FOUNDATION**
South **2111 UNIVERSITY AVE**
> 1 **EAST PALO ALTO, CA 94303**
10890 ft.

HAZNET **S103961796**
N/A

Site 2 of 5 in cluster GV

Relative:
Higher

HAZNET:

Actual:
66 ft.

Gepaid: CAL000159198
 Contact: DREW DENTAL FOUNDATION
 Telephone: 0000000000
 Facility Addr2: Not reported
 Mailing Name: Not reported
 Mailing Address: 2111 UNIVERSITY AVE
 Mailing City,St,Zip: PALO ALTO, CA 943031715
 Gen County: San Mateo
 TSD EPA ID: CAL000082530
 TSD County: Santa Clara
 Waste Category: Unspecified organic liquid mixture
 Disposal Method: Treatment, Tank
 Tons: .0083
 Facility County: San Mateo

Gepaid: CAL000159198
 Contact: DREW DENTAL FOUNDATION
 Telephone: 0000000000
 Facility Addr2: Not reported
 Mailing Name: Not reported
 Mailing Address: 2111 UNIVERSITY AVE
 Mailing City,St,Zip: PALO ALTO, CA 943031715
 Gen County: San Mateo
 TSD EPA ID: CAL000082530
 TSD County: Santa Clara
 Waste Category: Not reported
 Disposal Method: Treatment, Tank
 Tons: .0000
 Facility County: San Mateo

Gepaid: CAL000159198
 Contact: DREW DENTAL FOUNDATION
 Telephone: 0000000000
 Facility Addr2: Not reported
 Mailing Name: Not reported
 Mailing Address: 2111 UNIVERSITY AVE
 Mailing City,St,Zip: PALO ALTO, CA 943031715
 Gen County: San Mateo
 TSD EPA ID: CAL000082530
 TSD County: Santa Clara
 Waste Category: Photochemicals/photoprocessing waste
 Disposal Method: Treatment, Tank
 Tons: .0250
 Facility County: San Mateo

Gepaid: CAL000159198
 Contact: DREW DENTAL FOUNDATION
 Telephone: 0000000000
 Facility Addr2: Not reported
 Mailing Name: Not reported
 Mailing Address: 2111 UNIVERSITY AVE
 Mailing City,St,Zip: PALO ALTO, CA 943031715

Map ID
 Direction
 Distance
 Distance (ft.)
 Elevation Site

MAP FINDINGS

Database(s) EDR ID Number
 EPA ID Number

DREW DENTAL FOUNDATION (Continued)

S103961796

Gen County: San Mateo
 TSD EPA ID: CAL000082530
 TSD County: Santa Clara
 Waste Category: Not reported
 Disposal Method: Treatment, Tank
 Tons: .0000
 Facility County: San Mateo

Gepaid: CAL000159198
 Contact: DREW DENTAL FOUNDATION
 Telephone: 0000000000
 Facility Addr2: Not reported
 Mailing Name: Not reported
 Mailing Address: 2111 UNIVERSITY AVE
 Mailing City,St,Zip: PALO ALTO, CA 943031715
 Gen County: San Mateo
 TSD EPA ID: CAL000082530
 TSD County: Santa Clara
 Waste Category: Photochemicals/photoprocessing waste
 Disposal Method: Treatment, Tank
 Tons: .1250
 Facility County: San Mateo

[Click this hyperlink](#) while viewing on your computer to access
 1 additional CA_HAZNET: record(s) in the EDR Site Report.

GV1617
South
> 1
10890 ft.

DREW HEALTH FOUNDATION
2111 UNIVERSITY AVE
EAST PALO ALTO, CA 94303

HAZNET S100934215
N/A

Site 3 of 5 in cluster GV

Relative:
Higher

HAZNET:
 Gepaid: CAL000106018
 Contact: Not reported
 Telephone: 0000000000
 Facility Addr2: Not reported
 Mailing Name: Not reported
 Mailing Address: 2111 UNIVERSITY AVE
 Mailing City,St,Zip: PALO ALTO, CA 943031715
 Gen County: San Mateo
 TSD EPA ID: CAL922955281
 TSD County: Santa Clara
 Waste Category: Photochemicals/photoprocessing waste
 Disposal Method: Recycler
 Tons: .1750
 Facility County: San Mateo

Actual:
66 ft.

Gepaid: CAL000106018
 Contact: Not reported
 Telephone: 0000000000
 Facility Addr2: Not reported
 Mailing Name: Not reported
 Mailing Address: 2111 UNIVERSITY AVE
 Mailing City,St,Zip: PALO ALTO, CA 943031715
 Gen County: San Mateo
 TSD EPA ID: CAL922955281
 TSD County: Santa Clara

Map ID
Direction
Distance
Distance (ft.)
Elevation

MAP FINDINGS

Database(s)
EDR ID Number
EPA ID Number

DREW HEALTH FOUNDATION (Continued)

S100934215

Waste Category: Photochemicals/photoprocessing waste
Disposal Method: Recycler
Tons: .0458
Facility County: San Mateo

Gepaid: CAL000106018
Contact: Not reported
Telephone: 0000000000
Facility Addr2: Not reported
Mailing Name: Not reported
Mailing Address: 2111 UNIVERSITY AVE
Mailing City,St,Zip: PALO ALTO, CA 943031715
Gen County: San Mateo
TSD EPA ID: NVD981639826
TSD County: 99
Waste Category: Not reported
Disposal Method: ***
Tons: .0000
Facility County: San Mateo

Gepaid: CAL000106018
Contact: Not reported
Telephone: 0000000000
Facility Addr2: Not reported
Mailing Name: Not reported
Mailing Address: 2111 UNIVERSITY AVE
Mailing City,St,Zip: PALO ALTO, CA 943031715
Gen County: San Mateo
TSD EPA ID: NVD981639826
TSD County: 99
Waste Category: Alkaline solution (pH <UN-> 12.5) with metals (antimony, arsenic, barium, beryllium, cadmium, chromium, cobalt, copper, lead, mercury, molybdenum, nickel, selenium, silver, thallium, vanadium, and zinc)
Disposal Method: ***
Tons: .0834
Facility County: San Mateo

Gepaid: CAL000106018
Contact: Not reported
Telephone: 0000000000
Facility Addr2: Not reported
Mailing Name: Not reported
Mailing Address: 2111 UNIVERSITY AVE
Mailing City,St,Zip: PALO ALTO, CA 943031715
Gen County: San Mateo
TSD EPA ID: NVD981639826
TSD County: 99
Waste Category: Alkaline solution (pH <UN-> 12.5) with metals (antimony, arsenic, barium, beryllium, cadmium, chromium, cobalt, copper, lead, mercury, molybdenum, nickel, selenium, silver, thallium, vanadium, and zinc)
Disposal Method: Not reported
Tons: .0417
Facility County: San Mateo

[Click this hyperlink](#) while viewing on your computer to access 7 additional CA_HAZNET: record(s) in the EDR Site Report.

MAP FINDINGS

Map ID
 Direction
 Distance
 Distance (ft.)
 Elevation

Site

Database(s)

EDR ID Number
 EPA ID Number

GS1618 **CAMARO CLEANERS**
SSW **660 SAN ANTONIO RD**
> 1 **MOUNTAIN VIEW, CA 94040**
10893 ft.

CLEANERS **S108540617**
N/A

Site 6 of 7 in cluster GS

Relative:
Higher

CLEANERS:

Actual:
71 ft.

EPA Id: CAL000298056
 NAICS Code: 81232
 NAICS Description: Drycleaning and Laundry Services (except Coin-Operated)
 Create Date: 8/31/2005
 Facility Active: No
 Inactive Date: 6/30/2006
 Facility Addr2: Not reported
 Mailing Name: Not reported
 Mailing Address: 660 SAN ANTONIO RD
 Mailing Address 2: Not reported
 Mailing State: CA
 Mailing Zip: 940401304
 Region Code: 4
 Owner Name: KYU WAN KIM
 Owner Address: 660 SAN ANTONIO RD
 Owner Address 2: Not reported
 Owner Telephone: Not reported
 Owner Fax Number: Not reported
 Contact Name: BYUNG YE
 Contact Address: 660 SAN ANTONIO RD
 Contact Address 2: Not reported
 Contact Telephone: 6505591979
 Contact Fax Number: Not reported
 SIC Description: 7211 Power Laundries Family and Commercial
 SIC Description: 7212 Garment Pressing and Agents for Laundries and Drycleaners
 SIC Description: 7216 Drycleaning Plants Except Rug Cleaning
 SIC Description: 7219 Laundry and Garment Services NEC (alteration and repair)

GS1619 **HOLIDAY CLEANERS**
SSW **660 SAN ANTONIO ROAD SUITE B**
> 1 **MOUNTAIN VIEW, CA 94040**
10893 ft.

RCRA-SQG **1000597690**
FINDS **CAD983617135**
HAZNET
CLEANERS
EMI

Site 7 of 7 in cluster GS

Relative:
Higher

RCRA-SQG:

Actual:
71 ft.

Date form received by agency: 01/30/1992
 Facility name: HOLIDAY CLEANERS
 Facility address: 660 B SAN ANTONIO RD
 MOUNTAIN VIEW, CA 94040
 EPA ID: CAD983617135
 Contact: TED DOKER
 Contact address: 660 B SAN ANTONIO RD
 MOUNTAIN VIEW, CA 94040
 Contact country: US
 Contact telephone: (415) 941-3456
 Contact email: Not reported
 EPA Region: 09
 Classification: Small Small Quantity Generator
 Description: Handler: generates more than 100 and less than 1000 kg of hazardous waste during any calendar month and accumulates less than 6000 kg of hazardous waste at any time; or generates 100 kg or less of hazardous waste during any calendar month, and accumulates more than 1000 kg of hazardous waste at any time

Map ID
Direction
Distance
Distance (ft.)
Elevation

MAP FINDINGS

HOLIDAY CLEANERS (Continued)

EDR ID Number
EPA ID Number

Database(s)

1000597690

Owner/Operator Summary:

Owner/operator name: TED DOKER
Owner/operator address: 660 B SAN ANTONIO RD
MOUNTAIN VIEW, CA 94040
Owner/operator country: Not reported
Owner/operator telephone: (415) 941-3456
Legal status: Private
Owner/Operator Type: Owner
Owner/Op start date: Not reported
Owner/Op end date: Not reported

Handler Activities Summary:

U.S. importer of hazardous waste: Unknown
Mixed waste (haz. and radioactive): Unknown
Recycler of hazardous waste: No
Transporter of hazardous waste: No
Treater, storer or disposer of HW: No
Underground injection activity: No
On-site burner exemption: Unknown
Furnace exemption: Unknown
Used oil fuel burner: No
Used oil processor: No
User oil refiner: No
Used oil fuel marketer to burner: No
Used oil Specification marketer: No
Used oil transfer facility: No
Used oil transporter: No
Off-site waste receiver: Commercial status unknown

Violation Status: No violations found

FINDS:

Other Pertinent Environmental Activity Identified at Site

The NEI (National Emissions Inventory) database contains information on stationary and mobile sources that emit criteria air pollutants and their precursors, as well as hazardous air pollutants (HAPs).

RCRAInfo is a national information system that supports the Resource Conservation and Recovery Act (RCRA) program through the tracking of events and activities related to facilities that generate, transport, and treat, store, or dispose of hazardous waste. RCRAInfo allows RCRA program staff to track the notification, permit, compliance, and corrective action activities required under RCRA.

HAZNET:

Gepaid: CAD983617135
Contact: TED DOKER
Telephone: 0000000000
Facility Addr2: Not reported
Mailing Name: Not reported
Mailing Address: 660 SAN ANTONIO RD # B
Mailing City,St,Zip: MOUNTAIN VIEW, CA 940400000
Gen County: Santa Clara
TSD EPA ID: CAT000613893

Map ID
Direction
Distance
Distance (ft.)
Elevation

MAP FINDINGS

Database(s)
EDR ID Number
EPA ID Number

HOLIDAY CLEANERS (Continued)

1000597690

TSD County: Los Angeles
Waste Category: Liquids with halogenated organic compounds > 1000 mg/l
Disposal Method: Transfer Station
Tons: .6150
Facility County: Santa Clara

Gepaid: CAD983617135
Contact: TED DOKER
Telephone: 0000000000
Facility Addr2: Not reported
Mailing Name: Not reported
Mailing Address: 660 SAN ANTONIO RD # B
Mailing City,St,Zip: MOUNTAIN VIEW, CA 940400000
Gen County: Santa Clara
TSD EPA ID: CAT000613893
TSD County: Los Angeles
Waste Category: Liquids with halogenated organic compounds > 1000 mg/l
Disposal Method: Not reported
Tons: .1950
Facility County: Santa Clara

Gepaid: CAD983617135
Contact: TED DOKER
Telephone: 0000000000
Facility Addr2: Not reported
Mailing Name: Not reported
Mailing Address: 660 SAN ANTONIO RD # B
Mailing City,St,Zip: MOUNTAIN VIEW, CA 940400000
Gen County: Santa Clara
TSD EPA ID: CA0000084517
TSD County: Sacramento
Waste Category: Liquids with halogenated organic compounds > 1000 mg/l
Disposal Method: Transfer Station
Tons: .1575
Facility County: Santa Clara

Gepaid: CAD983617135
Contact: TED DOKER
Telephone: 0000000000
Facility Addr2: Not reported
Mailing Name: Not reported
Mailing Address: 660 SAN ANTONIO RD # B
Mailing City,St,Zip: MOUNTAIN VIEW, CA 940400000
Gen County: Santa Clara
TSD EPA ID: CAT000613893
TSD County: Los Angeles
Waste Category: Liquids with halogenated organic compounds > 1000 mg/l
Disposal Method: Transfer Station
Tons: .4800
Facility County: Santa Clara

Gepaid: CAD983617135
Contact: TED DOKER
Telephone: 0000000000
Facility Addr2: Not reported
Mailing Name: Not reported
Mailing Address: 660 SAN ANTONIO RD # B

Map ID
Direction
Distance
Distance (ft.)
Elevation Site

MAP FINDINGS

Database(s) EDR ID Number
EPA ID Number

HOLIDAY CLEANERS (Continued)

1000597690

Mailing City,St,Zip: MOUNTAIN VIEW, CA 940400000
Gen County: Santa Clara
TSD EPA ID: CAT000613893
TSD County: Los Angeles
Waste Category: Liquids with halogenated organic compounds > 1000 mg/l
Disposal Method: Not reported
Tons: .0300
Facility County: Santa Clara

[Click this hyperlink](#) while viewing on your computer to access
6 additional CA_HAZNET: record(s) in the EDR Site Report.

CLEANERS:

EPA Id: CAD983617135
NAICS Code: 81232
NAICS Description: Drycleaning and Laundry Services (except Coin-Operated)
Create Date: 1/30/1992
Facility Active: No
Inactive Date: 6/30/2002
Facility Addr2: Not reported
Mailing Name: Not reported
Mailing Address: 660 SAN ANTONIO RD # B
Mailing Address 2: Not reported
Mailing State: CA
Mailing Zip: 940400000
Region Code: 9
Owner Name: RICKY NG
Owner Address: 660 SAN ANTONIO RD # B
Owner Address 2: Not reported
Owner Telephone: Not reported
Owner Fax Number: Not reported
Contact Name: RICK NG
Contact Address: 660 SAN ANTONIO RD # B
Contact Address 2: Not reported
Contact Telephone: 6509413456
Contact Fax Number: Not reported
SIC Description: 7211 Power Laundries Family and Commercial
SIC Description: 7212 Garment Pressing and Agents for Laundries and Drycleaners
SIC Description: 7216 Drycleaning Plants Except Rug Cleaning
SIC Description: 7219 Laundry and Garment Services NEC (alteration and repair)

EMI:

Year: 1990
Carbon Monoxide Emissions Tons/Yr: 43
Air Basin: SF
Facility ID: 4640
Air District Name: BA
SIC Code: 7216
Air District Name: BAY AREA AQMD
Community Health Air Pollution Info System: Not reported
Consolidated Emission Reporting Rule: Not reported
Total Organic Hydrocarbon Gases Tons/Yr: 0
Reactive Organic Gases Tons/Yr: 0
Carbon Monoxide Emissions Tons/Yr: 0
NOX - Oxides of Nitrogen Tons/Yr: 0
SOX - Oxides of Sulphur Tons/Yr: 0

Map ID
 Direction
 Distance
 Distance (ft.)
 Elevation Site

MAP FINDINGS

Database(s) EDR ID Number
 EPA ID Number

HOLIDAY CLEANERS (Continued)

1000597690

Particulate Matter Tons/Yr:	0
Part. Matter 10 Micrometers & Smlr Tons/Yr:	0
Year:	1993
Carbon Monoxide Emissions Tons/Yr:	43
Air Basin:	SF
Facility ID:	4640
Air District Name:	BA
SIC Code:	7216
Air District Name:	BAY AREA AQMD
Community Health Air Pollution Info System:	Not reported
Consolidated Emission Reporting Rule:	Not reported
Total Organic Hydrocarbon Gases Tons/Yr:	0
Reactive Organic Gases Tons/Yr:	0
Carbon Monoxide Emissions Tons/Yr:	0
NOX - Oxides of Nitrogen Tons/Yr:	0
SOX - Oxides of Sulphur Tons/Yr:	0
Particulate Matter Tons/Yr:	0
Part. Matter 10 Micrometers & Smlr Tons/Yr:	0
Year:	1996
Carbon Monoxide Emissions Tons/Yr:	43
Air Basin:	SF
Facility ID:	4640
Air District Name:	BA
SIC Code:	7216
Air District Name:	BAY AREA AQMD
Community Health Air Pollution Info System:	Not reported
Consolidated Emission Reporting Rule:	Not reported
Total Organic Hydrocarbon Gases Tons/Yr:	0
Reactive Organic Gases Tons/Yr:	0
Carbon Monoxide Emissions Tons/Yr:	0
NOX - Oxides of Nitrogen Tons/Yr:	0
SOX - Oxides of Sulphur Tons/Yr:	0
Particulate Matter Tons/Yr:	0
Part. Matter 10 Micrometers & Smlr Tons/Yr:	0
Year:	1997
Carbon Monoxide Emissions Tons/Yr:	43
Air Basin:	SF
Facility ID:	11349
Air District Name:	BA
SIC Code:	7216
Air District Name:	BAY AREA AQMD
Community Health Air Pollution Info System:	Not reported
Consolidated Emission Reporting Rule:	Not reported
Total Organic Hydrocarbon Gases Tons/Yr:	0
Reactive Organic Gases Tons/Yr:	0
Carbon Monoxide Emissions Tons/Yr:	0
NOX - Oxides of Nitrogen Tons/Yr:	0
SOX - Oxides of Sulphur Tons/Yr:	0
Particulate Matter Tons/Yr:	0
Part. Matter 10 Micrometers & Smlr Tons/Yr:	0
Year:	1998
Carbon Monoxide Emissions Tons/Yr:	43
Air Basin:	SF

Map ID
 Direction
 Distance
 Distance (ft.)
 Elevation Site

MAP FINDINGS

Database(s) EDR ID Number
 EPA ID Number

HOLIDAY CLEANERS (Continued)

1000597690

Facility ID: 11349
 Air District Name: BA
 SIC Code: 7216
 Air District Name: BAY AREA AQMD
 Community Health Air Pollution Info System: Not reported
 Consolidated Emission Reporting Rule: Not reported
 Total Organic Hydrocarbon Gases Tons/Yr: 0
 Reactive Organic Gases Tons/Yr: 0
 Carbon Monoxide Emissions Tons/Yr: 0
 NOX - Oxides of Nitrogen Tons/Yr: 0
 SOX - Oxides of Sulphur Tons/Yr: 0
 Particulate Matter Tons/Yr: 0
 Part. Matter 10 Micrometers & Smlr Tons/Yr: 0

Year: 1999
 Carbon Monoxide Emissions Tons/Yr: 43
 Air Basin: SF
 Facility ID: 11349
 Air District Name: BA
 SIC Code: 7216
 Air District Name: BAY AREA AQMD
 Community Health Air Pollution Info System: Not reported
 Consolidated Emission Reporting Rule: Not reported
 Total Organic Hydrocarbon Gases Tons/Yr: 0
 Reactive Organic Gases Tons/Yr: 0
 Carbon Monoxide Emissions Tons/Yr: 0
 NOX - Oxides of Nitrogen Tons/Yr: 0
 SOX - Oxides of Sulphur Tons/Yr: 0
 Particulate Matter Tons/Yr: 0
 Part. Matter 10 Micrometers & Smlr Tons/Yr: 0

Year: 2000
 Carbon Monoxide Emissions Tons/Yr: 43
 Air Basin: SF
 Facility ID: 11349
 Air District Name: BA
 SIC Code: 7216
 Air District Name: BAY AREA AQMD
 Community Health Air Pollution Info System: Not reported
 Consolidated Emission Reporting Rule: Not reported
 Total Organic Hydrocarbon Gases Tons/Yr: 0
 Reactive Organic Gases Tons/Yr: 0
 Carbon Monoxide Emissions Tons/Yr: 0
 NOX - Oxides of Nitrogen Tons/Yr: 0
 SOX - Oxides of Sulphur Tons/Yr: 0
 Particulate Matter Tons/Yr: 0
 Part. Matter 10 Micrometers & Smlr Tons/Yr: 0

Year: 2001
 Carbon Monoxide Emissions Tons/Yr: 43
 Air Basin: SF
 Facility ID: 11349
 Air District Name: BA
 SIC Code: 7216
 Air District Name: BAY AREA AQMD
 Community Health Air Pollution Info System: Not reported
 Consolidated Emission Reporting Rule: Not reported

Map ID
 Direction
 Distance
 Distance (ft.)
 Elevation

MAP FINDINGS

HOLIDAY CLEANERS (Continued)

EDR ID Number
 EPA ID Number

1000597690

Total Organic Hydrocarbon Gases Tons/Yr: 0
 Reactive Organic Gases Tons/Yr: 0
 Carbon Monoxide Emissions Tons/Yr: 0
 NOX - Oxides of Nitrogen Tons/Yr: 0
 SOX - Oxides of Sulphur Tons/Yr: 0
 Particulate Matter Tons/Yr: 0
 Part. Matter 10 Micrometers & Smlr Tons/Yr: 0

**HE1620
 WSW
 > 1
 10894 ft.**

**PRODIGY PRESS INC
 417 LAMBERT STREET
 PALO ALTO, CA 94306**

**HAZNET S103982765
 N/A**

Site 1 of 7 in cluster HE

**Relative:
 Higher**

HAZNET:

**Actual:
 33 ft.**

Gepaid: CAL000148213
 Contact: ALIREZA AZADAN
 Telephone: 6504940214
 Facility Addr2: Not reported
 Mailing Name: Not reported
 Mailing Address: 190 CONSTITUTION DRIVE
 Mailing City,St,Zip: MENLO PARK, CA 940252220
 Gen County: Santa Clara
 TSD EPA ID: CA0000084517
 TSD County: Sacramento
 Waste Category: Photochemicals/photoprocessing waste
 Disposal Method: Transfer Station
 Tons: .2293
 Facility County: Santa Clara

Gepaid: CAL000148213
 Contact: ALIREZA AZADAN
 Telephone: 6504940214
 Facility Addr2: Not reported
 Mailing Name: Not reported
 Mailing Address: 190 CONSTITUTION DRIVE
 Mailing City,St,Zip: MENLO PARK, CA 940252220
 Gen County: Santa Clara
 TSD EPA ID: CA0000084517
 TSD County: Sacramento
 Waste Category: Photochemicals/photoprocessing waste
 Disposal Method: Transfer Station
 Tons: 0.2293
 Facility County: Santa Clara

Gepaid: CAL000148213
 Contact: ALIREZA AZADAN
 Telephone: 6504940214
 Facility Addr2: Not reported
 Mailing Name: Not reported
 Mailing Address: 190 CONSTITUTION DRIVE
 Mailing City,St,Zip: MENLO PARK, CA 940252220
 Gen County: Santa Clara
 TSD EPA ID: CA0000084517
 TSD County: Sacramento
 Waste Category: Photochemicals/photoprocessing waste
 Disposal Method: Transfer Station
 Tons: .1668

Map ID
 Direction
 Distance
 Distance (ft.)
 Elevation Site

MAP FINDINGS

Database(s) EDR ID Number
 EPA ID Number

PRODIGY PRESS INC (Continued)

S103982765

Facility County: Santa Clara

GZ1621
West
> 1
10895 ft.

PARK AUTOMOTIVE
3040 PARK BLVD
PALO ALTO, CA 94306

HAZNET S100941888
N/A

Site 8 of 8 in cluster GZ

Relative:
Higher

HAZNET:

Actual:
29 ft.

Gepaid: CAL930295449
 Contact: DON ARMSTRONG
 Telephone: 4153267801
 Facility Addr2: Not reported
 Mailing Name: Not reported
 Mailing Address: 3040 PARK BLVD
 Mailing City,St,Zip: PALO ALTO, CA 943062241
 Gen County: Santa Clara
 TSD EPA ID: CAD009452657
 TSD County: San Mateo
 Waste Category: Unspecified organic liquid mixture
 Disposal Method: Recycler
 Tons: .8339
 Facility County: Santa Clara

Gepaid: CAL930295449
 Contact: DON ARMSTRONG
 Telephone: 4153267801
 Facility Addr2: Not reported
 Mailing Name: Not reported
 Mailing Address: 3040 PARK BLVD
 Mailing City,St,Zip: PALO ALTO, CA 943062241
 Gen County: Santa Clara
 TSD EPA ID: CAD009452657
 TSD County: San Mateo
 Waste Category: Unspecified organic liquid mixture
 Disposal Method: Recycler
 Tons: .8548
 Facility County: Santa Clara

Gepaid: CAL930295449
 Contact: DON ARMSTRONG-OWNER
 Telephone: 4153267801
 Facility Addr2: Not reported
 Mailing Name: Not reported
 Mailing Address: 3040 PARK BLVD
 Mailing City,St,Zip: PALO ALTO, CA 943062241
 Gen County: Santa Clara
 TSD EPA ID: Not reported
 TSD County: San Mateo
 Waste Category: Unspecified organic liquid mixture
 Disposal Method: Recycler
 Tons: 0.83
 Facility County: Not reported

Gepaid: CAL930295449
 Contact: DON ARMSTRONG
 Telephone: 4153267801
 Facility Addr2: Not reported

Map ID
 Direction
 Distance
 Distance (ft.)
 Elevation Site

MAP FINDINGS

Database(s) EDR ID Number
 EPA ID Number

PARK AUTOMOTIVE (Continued)

S100941888

Mailing Name: Not reported
 Mailing Address: 3040 PARK BLVD
 Mailing City,St,Zip: PALO ALTO, CA 943062241
 Gen County: Santa Clara
 TSD EPA ID: CAD009452657
 TSD County: San Mateo
 Waste Category: Unspecified organic liquid mixture
 Disposal Method: Recycler
 Tons: .9382
 Facility County: Santa Clara

Gepaid: CAL930295449
 Contact: DON ARMSTRONG
 Telephone: 4153267801
 Facility Addr2: Not reported
 Mailing Name: Not reported
 Mailing Address: 3040 PARK BLVD
 Mailing City,St,Zip: PALO ALTO, CA 943062241
 Gen County: Santa Clara
 TSD EPA ID: CAD009452657
 TSD County: San Mateo
 Waste Category: Unspecified organic liquid mixture
 Disposal Method: Recycler
 Tons: 0.834
 Facility County: Santa Clara

[Click this hyperlink](#) while viewing on your computer to access
 7 additional CA_HAZNET: record(s) in the EDR Site Report.

HB1622
South
> 1
10913 ft.

JOHN PEAR
410 ORTEGA AVE
MOUNTAIN VIEW, CA 94040

CA FID UST S101623001
SWEEPS UST N/A

Relative:
Higher

Site 3 of 4 in cluster HB

Actual:
71 ft.

CA FID UST:
 Facility ID: 43011926
 Regulated By: UTKNI
 Regulated ID: 00048011
 Cortese Code: Not reported
 SIC Code: Not reported
 Facility Phone: Not reported
 Mail To: Not reported
 Mailing Address: 410 ORTEGA AVE
 Mailing Address 2: Not reported
 Mailing City,St,Zip: MOUNTAIN VIEW 94040
 Contact: Not reported
 Contact Phone: Not reported
 DUNs Number: Not reported
 NPDES Number: Not reported
 EPA ID: Not reported
 Comments: Not reported
 Status: Inactive

SWEEPS UST:
 Status: Not reported
 Comp Number: 48011

Map ID
 Direction
 Distance
 Distance (ft.)
 Elevation Site

MAP FINDINGS

Database(s) EDR ID Number
 EPA ID Number

JOHN PEAR (Continued)

S101623001

Number: Not reported
 Board Of Equalization: Not reported
 Ref Date: Not reported
 Act Date: Not reported
 Created Date: Not reported
 Tank Status: Not reported
 Owner Tank Id: Not reported
 Swrcb Tank Id: 43-005-048011-000001
 Actv Date: Not reported
 Capacity: 250
 Tank Use: M.V. FUEL
 Stg: PRODUCT
 Content: LEADED
 Number Of Tanks: 2

Status: Not reported
 Comp Number: 48011
 Number: Not reported
 Board Of Equalization: Not reported
 Ref Date: Not reported
 Act Date: Not reported
 Created Date: Not reported
 Tank Status: Not reported
 Owner Tank Id: Not reported
 Swrcb Tank Id: 43-005-048011-000002
 Actv Date: Not reported
 Capacity: 250
 Tank Use: M.V. FUEL
 Stg: PRODUCT
 Content: LEADED
 Number Of Tanks: Not reported

HB1623
South
> 1
10913 ft.

JOHN PEAR
410 ORTEGA AVE
MOUNTAIN VIEW, CA 94040

HIST UST **U001594320**
N/A

Site 4 of 4 in cluster HB

Relative:
Higher

HIST UST:
 Region: STATE
 Facility ID: 00000048011
 Facility Type: Other
 Other Type: Not reported
 Total Tanks: 0002
 Contact Name: Not reported
 Telephone: 4159483019
 Owner Name: JOHN PEAR
 Owner Address: 410 ORTEGA AVE.
 Owner City,St,Zip: MOUNTAIN VIEW, CA 94040

Actual:
71 ft.

Tank Num: 001
 Container Num: 1
 Year Installed: 1950
 Tank Capacity: 00000250
 Tank Used for: PRODUCT
 Type of Fuel: REGULAR
 Tank Construction: Not reported
 Leak Detection: Stock Inventor

Map ID
Direction
Distance
Distance (ft.)
Elevation

MAP FINDINGS

Database(s)
EDR ID Number
EPA ID Number

JOHN PEAR (Continued)

U001594320

Tank Num: 002
Container Num: 2
Year Installed: 1950
Tank Capacity: 00000250
Tank Used for: PRODUCT
Type of Fuel: REGULAR
Tank Construction: Not reported
Leak Detection: Stock Inventor

GV1624
South
> 1
10919 ft.

91081
2101 UNIVERSITY AVE
PALO ALTO, CA 94303

HIST UST **U001595857**
N/A

Site 4 of 5 in cluster GV

Relative:
Higher

HIST UST:
Region: STATE
Facility ID: 00000061983
Facility Type: Gas Station
Other Type: Not reported
Total Tanks: 0004
Contact Name: STORUM, WILLIAM A.
Telephone: 4153263194
Owner Name: CHEVRON U.S.A. INC.
Owner Address: 575 MARKET
Owner City,St,Zip: SAN FRANCISCO, CA 94105

Actual:
66 ft.

Tank Num: 001
Container Num: 1
Year Installed: 1970
Tank Capacity: 00010000
Tank Used for: PRODUCT
Type of Fuel: Not reported
Tank Construction: 0000250 unknown
Leak Detection: Stock Inventor

Tank Num: 002
Container Num: 2
Year Installed: 1970
Tank Capacity: 00005000
Tank Used for: PRODUCT
Type of Fuel: Not reported
Tank Construction: 0000250 unknown
Leak Detection: Stock Inventor

Tank Num: 003
Container Num: 3
Year Installed: 1970
Tank Capacity: 00010000
Tank Used for: PRODUCT
Type of Fuel: Not reported
Tank Construction: 0000250 unknown
Leak Detection: Stock Inventor

Tank Num: 004
Container Num: 4
Year Installed: 1970
Tank Capacity: 00000550

Map ID
Direction
Distance
Distance (ft.)
Elevation

MAP FINDINGS

Database(s)
EDR ID Number
EPA ID Number

91081 (Continued)

U001595857

Tank Used for: WASTE
Type of Fuel: Not reported
Tank Construction: 0000100 unknown
Leak Detection: Stock Inventor

GV1625
South
> 1
10919 ft.

CHEVRON 91081
2101 UNIVERSITY AVE
EAST PALO ALTO, CA 94303

FINDS 1007737912
HAZNET 110018976651

Site 5 of 5 in cluster GV

Relative:
Higher

FINDS:
Other Pertinent Environmental Activity Identified at Site

Actual:
66 ft.

California - Hazardous Waste Tracking System - Datamart

HAZNET:

Gepaid: CAR000148007
Contact: KATHY NORRIS
Telephone: 9258425931
Facility Addr2: Not reported
Mailing Name: Not reported
Mailing Address: PO BOX 6004
Mailing City,St,Zip: SAN RAMON, CA 945830000
Gen County: San Mateo
TSD EPA ID: CAD009452657
TSD County: San Mateo
Waste Category: Aqueous solution with 10% or more total organic residues
Disposal Method: Not reported
Tons: 0.5
Facility County: Not reported

Gepaid: CAR000148007
Contact: KATHY NORRIS
Telephone: 9258425931
Facility Addr2: Not reported
Mailing Name: Not reported
Mailing Address: PO BOX 6004
Mailing City,St,Zip: SAN RAMON, CA 945830000
Gen County: San Mateo
TSD EPA ID: CAD009452657
TSD County: San Mateo
Waste Category: Aqueous solution with less than 10% total organic residues
Disposal Method: H08
Tons: 0.08
Facility County: San Mateo

Gepaid: CAL000029726
Contact: KATHY NORRIS
Telephone: 9258425931
Facility Addr2: Not reported
Mailing Name: Not reported
Mailing Address: PO BOX 6004
Mailing City,St,Zip: SAN RAMON, CA 945830000
Gen County: San Mateo
TSD EPA ID: CAD009452657

Map ID
 Direction
 Distance
 Distance (ft.)
 Elevation Site

MAP FINDINGS

Database(s) EDR ID Number
 EPA ID Number

CHEVRON 91081 (Continued)

1007737912

TSD County: San Mateo
 Waste Category: Aqueous solution with less than 10% total organic residues
 Disposal Method: Recycler
 Tons: 0.16
 Facility County: San Mateo

Gepaid: CAR000148007
 Contact: KATHY NORRIS
 Telephone: 9258425931
 Facility Addr2: Not reported
 Mailing Name: Not reported
 Mailing Address: PO BOX 6004
 Mailing City,St,Zip: SAN RAMON, CA 945830000
 Gen County: San Mateo
 TSD EPA ID: CAD009452657
 TSD County: San Mateo
 Waste Category: Aqueous solution with 10% or more total organic residues
 Disposal Method: Not reported
 Tons: 0.5
 Facility County: Not reported

[Click this hyperlink](#) while viewing on your computer to access
 -1 additional CA_HAZNET: record(s) in the EDR Site Report.

GY1626
SSW
> 1
10933 ft.

RAMBUS INC.
4440 EL CAMINO REAL
LOS ALTOS, CA 94022

UST U004049719
N/A

Site 7 of 7 in cluster GY

Relative:
Higher

UST:
 Local Agency: 43000
 Facility ID: 43-000-252915

Actual:
70 ft.

GU1627
SSW
> 1
10936 ft.

TOMRA PACIFIC INC/TRADER JOES
590 SHOWERS DR
MOUNTAIN VIEW, CA 94040

SWRCY S108086774
N/A

Site 2 of 8 in cluster GU

Relative:
Higher

SWRCY:
 Certification Status: O
 Facility Phone Number: Not reported
 Date facility became certified: 08/18/2006
 Date facility began operating: 08/31/2006
 Date facility ceased operating: Still operating
 Whether The Facility Is Grandfathered: Not reported
 Convenience Zone Where Facility Located: 2359
 Convenience Zone Where Facility Located 2: 4866
 Convenience Zone Where Facility Located 3: 5308
 Convenience Zone Where Facility Located 4: 6021
 Convenience Zone Where Facility Located 5: 0
 Convenience Zone Where Facility Located 6: 0
 Convenience Zone Where Facility Located 7: 0
 Aluminum Beverage Containers Redeemed: AL
 Glass Beverage Containers Redeemed: GL

Actual:
68 ft.

Map ID
 Direction
 Distance
 Distance (ft.)
 Elevation Site

MAP FINDINGS

Database(s) EDR ID Number
 EPA ID Number

TOMRA PACIFIC INC/TRADER JOES (Continued)

S108086774

Plastic Beverage Containers Redeemed: PL
 Other mat beverage containers redeemed: Not reported
 Refillable Beverage Containers Redeemed: Not reported

HE1628
WSW
 > 1
 10937 ft.

VARIAN ASSOCIATES- LAMBERT SITE
425 LAMBERT
PALO ALTO, CA 94306

RCRA-SQG **1000245633**
FINDS **CAD981399835**

Site 2 of 7 in cluster HE

Relative:
Higher

RCRA-SQG:

Actual:
34 ft.

Date form received by agency: 09/01/1996
 Facility name: VARIAN ASSOCIATES- LAMBERT SITE
 Facility address: 425 LAMBERT
 PALO ALTO, CA 94306
 EPA ID: CAD981399835
 Mailing address: 611 HANSEN WY D-NINETY FIFTH
 PALO ALTO, CA 94303
 Contact: Not reported
 Contact address: Not reported
 Not reported
 Contact country: Not reported
 Contact telephone: Not reported
 Contact email: Not reported
 EPA Region: 09
 Classification: Small Small Quantity Generator
 Description: Handler: generates more than 100 and less than 1000 kg of hazardous waste during any calendar month and accumulates less than 6000 kg of hazardous waste at any time; or generates 100 kg or less of hazardous waste during any calendar month, and accumulates more than 1000 kg of hazardous waste at any time

Owner/Operator Summary:

Owner/operator name: NOT REQUIRED
 Owner/operator address: NOT REQUIRED
 NOT REQUIRED, ME 99999
 Owner/operator country: Not reported
 Owner/operator telephone: (415) 555-1212
 Legal status: Private
 Owner/Operator Type: Operator
 Owner/Op start date: Not reported
 Owner/Op end date: Not reported

Owner/operator name: VARIAN ASSOCIATES
 Owner/operator address: NOT REQUIRED
 NOT REQUIRED, ME 99999
 Owner/operator country: Not reported
 Owner/operator telephone: (415) 555-1212
 Legal status: Private
 Owner/Operator Type: Owner
 Owner/Op start date: Not reported
 Owner/Op end date: Not reported

Handler Activities Summary:

U.S. importer of hazardous waste: Unknown
 Mixed waste (haz. and radioactive): Unknown
 Recycler of hazardous waste: No

Map ID
 Direction
 Distance
 Distance (ft.)
 Elevation Site

MAP FINDINGS

Database(s) EDR ID Number
 EPA ID Number

VARIAN ASSOCIATES- LAMBERT SITE (Continued)

1000245633

Transporter of hazardous waste: No
 Treater, storer or disposer of HW: No
 Underground injection activity: No
 On-site burner exemption: Unknown
 Furnace exemption: Unknown
 Used oil fuel burner: No
 Used oil processor: No
 User oil refiner: No
 Used oil fuel marketer to burner: No
 Used oil Specification marketer: No
 Used oil transfer facility: No
 Used oil transporter: No
 Off-site waste receiver: Commercial status unknown

Historical Generators:

Date form received by agency: 04/28/1986
 Facility name: VARIAN ASSOCIATES- LAMBERT SITE
 Classification: Large Quantity Generator

Violation Status: No violations found

FINDS:

Other Pertinent Environmental Activity Identified at Site

RCRAInfo is a national information system that supports the Resource Conservation and Recovery Act (RCRA) program through the tracking of events and activities related to facilities that generate, transport, and treat, store, or dispose of hazardous waste. RCRAInfo allows RCRA program staff to track the notification, permit, compliance, and corrective action activities required under RCRA.

HF1629
WSW
> 1
10943 ft.

PALO ALTO FIRESTONE
3401 EL CAMINO REAL
PALO ALTO, CA 94304

RCRA-SQG **1000324041**
FINDS **CAD021189733**
LUST

HIST LUST SANTA CLARA

Site 1 of 4 in cluster HF

Relative:
Higher

RCRA-SQG:

Actual:
35 ft.

Date form received by agency: 09/01/1996
 Facility name: PALO ALTO FIRESTONE
 Facility address: 3401 EL CAMINO REAL
 PALO ALTO, CA 94304
 EPA ID: CAD021189733
 Mailing address: EL CAMINO REAL
 PALO ALTO, CA 94304
 Contact: Not reported
 Contact address: Not reported
 Not reported
 Contact country: Not reported
 Contact telephone: Not reported
 Contact email: Not reported
 EPA Region: 09
 Classification: Small Small Quantity Generator
 Description: Handler: generates more than 100 and less than 1000 kg of hazardous waste during any calendar month and accumulates less than 6000 kg of hazardous waste at any time; or generates 100 kg or less of hazardous waste during any calendar month, and accumulates more than 1000 kg of

Map ID
Direction
Distance
Distance (ft.)
Elevation

MAP FINDINGS

Database(s)
EDR ID Number
EPA ID Number

PALO ALTO FIRESTONE (Continued)

1000324041

hazardous waste at any time

Owner/Operator Summary:

Owner/operator name: HELEN LUNDT
Owner/operator address: NOT REQUIRED
NOT REQUIRED, ME 99999
Owner/operator country: Not reported
Owner/operator telephone: (415) 555-1212
Legal status: Private
Owner/Operator Type: Owner
Owner/Op start date: Not reported
Owner/Op end date: Not reported

Owner/operator name: NOT REQUIRED
Owner/operator address: NOT REQUIRED
NOT REQUIRED, ME 99999
Owner/operator country: Not reported
Owner/operator telephone: (415) 555-1212
Legal status: Private
Owner/Operator Type: Operator
Owner/Op start date: Not reported
Owner/Op end date: Not reported

Handler Activities Summary:

U.S. importer of hazardous waste: Unknown
Mixed waste (haz. and radioactive): Unknown
Recycler of hazardous waste: No
Transporter of hazardous waste: No
Treater, storer or disposer of HW: No
Underground injection activity: No
On-site burner exemption: Unknown
Furnace exemption: Unknown
Used oil fuel burner: No
Used oil processor: No
User oil refiner: No
Used oil fuel marketer to burner: No
Used oil Specification marketer: No
Used oil transfer facility: No
Used oil transporter: No
Off-site waste receiver: Commercial status unknown

Violation Status: No violations found

FINDS:

Other Pertinent Environmental Activity Identified at Site

RCRAInfo is a national information system that supports the Resource Conservation and Recovery Act (RCRA) program through the tracking of events and activities related to facilities that generate, transport, and treat, store, or dispose of hazardous waste. RCRAInfo allows RCRA program staff to track the notification, permit, compliance, and corrective action activities required under RCRA.

LUST:

Region: STATE

Map ID
Direction
Distance
Distance (ft.)
Elevation Site

MAP FINDINGS

Database(s) EDR ID Number
EPA ID Number

PALO ALTO FIRESTONE (Continued)

1000324041

Case Type: Soil only
Cross Street: Not reported
Enf Type: Not reported
Funding: NOR
How Discovered: Not reported
How Stopped: Not reported
Leak Cause: Not reported
Leak Source: Not reported
Global Id: T0608501025
Stop Date: Not reported
Confirm Leak: Not reported
Workplan: Not reported
Prelim Assess: 1986-09-16 00:00:00
Pollution Char: Not reported
Remed Plan: Not reported
Remed Action: Not reported
Monitoring: Not reported
Close Date: 1996-05-28 00:00:00
Discover Date: Not reported
Enforcement Dt: Not reported
Release Date: 1986-01-01 00:00:00
Review Date: Not reported
Enter Date: Not reported
MTBE Date: Not reported
GW Qualifier: Not reported
Soil Qualifier: Not reported
Max MTBE GW ppb: Not reported
Max MTBE Soil ppb: Not reported
County: 43
Org Name: Not reported
Reg Board: San Francisco Bay Region
Status: Case Closed
Chemical: Gasoline
Contact Person: Not reported
Responsible Party: Helen Lundt
RP Address: P.O. Box 42
Interim: Not reported
Oversight Prgm: LUST
MTBE Class: *
MTBE Conc: 0
MTBE Fuel: 1
MTBE Tested: Site NOT Tested for MTBE.Includes Unknown and Not Analyzed.
Staff: ZSC
Staff Initials: CT
Lead Agency: Local Agency
Local Agency: 43099L
Hydr Basin #: Not reported
Beneficial: MUN
Priority: Not reported
Cleanup Fund Id: Not reported
Work Suspended: Not reported
Local Case #: 06S3W12R03f
Case Number: Not reported
Qty Leaked: Not reported
Abate Method: Not reported
Operator: Not reported
Water System Name:Not reported

Map ID
 Direction
 Distance
 Distance (ft.)
 Elevation Site

MAP FINDINGS

Database(s) EDR ID Number
 EPA ID Number

PALO ALTO FIRESTONE (Continued)

1000324041

Well Name: Not reported
 Distance To Lust: 0
 Waste Discharge Global ID: Not reported
 Waste Disch Assigned Name: Not reported
 Summary: Not reported

LUST:

Region: 2
 Facility Status: Case Closed
 Facility Id: Not reported
 Case Number: 06S3W12R03f
 How Discovered: Not reported
 Leak Cause: Not reported
 Leak Source: Not reported
 Date Leak Confirmed: Not reported
 Oversight Program: LUST
 Prelim. Site Assesment Wokplan Submitted: Not reported
 Preliminary Site Assesment Began: 9/16/1986
 Pollution Characterization Began: Not reported
 Pollution Remediation Plan Submitted: Not reported
 Date Remediation Action Underway: Not reported
 Date Post Remedial Action Monitoring Began: Not reported

HIST LUST SANTA CLARA:

Region: SANTA CLARA
 SCVWD ID: 06S3W12R03
 Region Code: 2
 Oversight Agency: SCVWD
 Date Listed: 1987-01-01 00:00:00
 Closed Date: 1996-05-28 00:00:00

**HF1630
 WSW
 > 1
 10943 ft.**

**JOE PIZZA
 3401 EL CAMINO REAL
 PALO ALTO, CA 94306**

**HAZNET S103972260
 N/A**

Site 2 of 4 in cluster HF

**Relative:
 Higher**

HAZNET:

Gepaid: CAC001462760
 Contact: JOE PIZZA
 Telephone: 6508521228
 Facility Addr2: Not reported
 Mailing Name: Not reported
 Mailing Address: 1860 EMBARCADERO RD STE 275
 Mailing City,St,Zip: PALO ALTO, CA 943030000
 Gen County: Santa Clara
 TSD EPA ID: CAD028409019
 TSD County: Los Angeles
 Waste Category: Contaminated soil from site clean-ups
 Disposal Method: Transfer Station
 Tons: 1.2000
 Facility County: Santa Clara

**Actual:
 35 ft.**

MAP FINDINGS

Map ID
 Direction
 Distance
 Distance (ft.)
 Elevation

EDR ID Number
 EPA ID Number

GW1631	SEVENTER TRUST	LUST	S107996790
West	2335 WAVERLY ST		N/A
> 1	, CA		
10954 ft.	Site 3 of 5 in cluster GW		
Relative: Higher	LUST:		
	Region: SANTA CLARA		
Actual: 24 ft.	SCVWD ID: 06S3W01Q03f		
	Closed Date: 06/30/2005		
	Lop Number: Not reported		

HE1632	SAY RAY	RCRA-SQG	1000596061
WSW	3251 ASH ST	FINDS	CAD983600206
> 1	PALO ALTO, CA 94306	HAZNET	
10960 ft.	Site 3 of 7 in cluster HE		
Relative: Higher	RCRA-SQG:		
	Date form received by agency: 08/05/1991		
Actual: 32 ft.	Facility name: SAY RAY		
	Facility address: 3251 ASH ST		
	PALO ALTO, CA 94306		
	EPA ID: CAD983600206		
	Contact: MERYL LONGANECKER		
	Contact address: 3251 ASH ST		
	PALO ALTO, CA 94306		
	Contact country: US		
	Contact telephone: (415) 493-8480		
	Contact email: Not reported		
	EPA Region: 09		
	Classification: Small Small Quantity Generator		
	Description: Handler: generates more than 100 and less than 1000 kg of hazardous waste during any calendar month and accumulates less than 6000 kg of hazardous waste at any time; or generates 100 kg or less of hazardous waste during any calendar month, and accumulates more than 1000 kg of hazardous waste at any time		
	Owner/Operator Summary:		
	Owner/operator name: M LOGANECKER		
	Owner/operator address: 3251 ASH ST		
	PALO ALTO, CA 94306		
	Owner/operator country: Not reported		
	Owner/operator telephone: (415) 493-8480		
	Legal status: Private		
	Owner/Operator Type: Owner		
	Owner/Op start date: Not reported		
	Owner/Op end date: Not reported		
	Handler Activities Summary:		
	U.S. importer of hazardous waste: Unknown		
	Mixed waste (haz. and radioactive): Unknown		
	Recycler of hazardous waste: No		
	Transporter of hazardous waste: No		
	Treater, storer or disposer of HW: No		
	Underground injection activity: No		
	On-site burner exemption: Unknown		
	Furnace exemption: Unknown		
	Used oil fuel burner: No		

Map ID
Direction
Distance
Distance (ft.)
Elevation

MAP FINDINGS

Database(s)
EDR ID Number
EPA ID Number

SAY RAY (Continued)

1000596061

Used oil processor: No
User oil refiner: No
Used oil fuel marketer to burner: No
Used oil Specification marketer: No
Used oil transfer facility: No
Used oil transporter: No
Off-site waste receiver: Commercial status unknown

Violation Status: No violations found

FINDS:

Other Pertinent Environmental Activity Identified at Site

California - Hazardous Waste Tracking System - Datamart

RCRAInfo is a national information system that supports the Resource Conservation and Recovery Act (RCRA) program through the tracking of events and activities related to facilities that generate, transport, and treat, store, or dispose of hazardous waste. RCRAInfo allows RCRA program staff to track the notification, permit, compliance, and corrective action activities required under RCRA.

HAZNET:

Gepaid: CAD983600206
Contact: SAY RAY INC
Telephone: 6504938480
Facility Addr2: Not reported
Mailing Name: Not reported
Mailing Address: 3251 ASH ST
Mailing City,St,Zip: PALO ALTO, CA 943062240
Gen County: Santa Clara
TSD EPA ID: CAD009452657
TSD County: San Mateo
Waste Category: Unspecified organic liquid mixture
Disposal Method: Not reported
Tons: .3127
Facility County: Santa Clara

Gepaid: CAD983600206
Contact: SAY RAY INC
Telephone: 6504938480
Facility Addr2: Not reported
Mailing Name: Not reported
Mailing Address: 3251 ASH ST
Mailing City,St,Zip: PALO ALTO, CA 943062240
Gen County: Santa Clara
TSD EPA ID: CAD009452657
TSD County: San Mateo
Waste Category: Unspecified organic liquid mixture
Disposal Method: Recycler
Tons: 1.5012
Facility County: Santa Clara

Gepaid: CAD983600206
Contact: SAY RAY INC
Telephone: 6504938480

Map ID
Direction
Distance
Distance (ft.)
Elevation

MAP FINDINGS

Database(s) EDR ID Number
EPA ID Number

SAY RAY (Continued)

1000596061

Facility Addr2: Not reported
Mailing Name: Not reported
Mailing Address: 3251 ASH ST
Mailing City,St,Zip: PALO ALTO, CA 943062240
Gen County: Santa Clara
TSD EPA ID: CAD980887418
TSD County: 1
Waste Category: Aqueous solution with less than 10% total organic residues
Disposal Method: Transfer Station
Tons: 3.3985
Facility County: Santa Clara

Gepaid: CAL000014937
Contact: RAY LONGANECKER
Telephone: 4154938480
Facility Addr2: Not reported
Mailing Name: Not reported
Mailing Address: 3251 ASH ST
Mailing City,St,Zip: PALO ALTO, CA 943060000
Gen County: Santa Clara
TSD EPA ID: CAD980887418
TSD County: 1
Waste Category: Waste oil and mixed oil
Disposal Method: Not reported
Tons: .2502
Facility County: Santa Clara

Gepaid: CAD983600206
Contact: SAY RAY INC
Telephone: 6504938480
Facility Addr2: Not reported
Mailing Name: Not reported
Mailing Address: 3251 ASH ST
Mailing City,St,Zip: PALO ALTO, CA 943062240
Gen County: Santa Clara
TSD EPA ID: CAD009452657
TSD County: San Mateo
Waste Category: Unspecified organic liquid mixture
Disposal Method: Not reported
Tons: .4170
Facility County: Santa Clara

[Click this hyperlink](#) while viewing on your computer to access
14 additional CA_HAZNET: record(s) in the EDR Site Report.

HG1633
ESE
> 1
10968 ft.

**HANGAR #3, BUILDING 47
NAVAL AIR STATION MOFFETT FIEL
NAS MOFFETT FIELD, CA 94035**

**HIST UST U001594269
N/A**

Relative:
Higher

Site 1 of 2 in cluster HG

HIST UST:
Region: STATE
Facility ID: 00000057162
Facility Type: Other
Other Type: MILITARY
Total Tanks: 0001
Contact Name: Not reported

Actual:
14 ft.

Map ID
Direction
Distance
Distance (ft.)
Elevation Site

MAP FINDINGS

Database(s) EDR ID Number
EPA ID Number

HANGAR #3, BUILDING 47 (Continued)

U001594269

Telephone: 4159664851
Owner Name: U.S. NAVY AIR NATIONAL GUARD
Owner Address: NAVAL AIR STATION MOFFETT FIEL
Owner City,St,Zip: MOFFETT FIELD, CA 94035

Tank Num: 001
Container Num: 3047
Year Installed: 1980
Tank Capacity: 00002000
Tank Used for: WASTE
Type of Fuel: Not reported
Tank Construction: Not reported
Leak Detection: Groundwater Monitoring Well

**HG1634
ESE
> 1
10968 ft.**

**NEX AUTO SERVICE CENTER
NAS MOFFETT FIELD, BLDG. 503
MOFFETT FIELD, CA 94035**

**HIST UST U001594278
N/A**

Site 2 of 2 in cluster HG

**Relative:
Higher**

HIST UST:
Region: STATE
Facility ID: 00000049536
Facility Type: Other
Other Type: AUTO REPAIR SHOP
Total Tanks: 0010
Contact Name: J.E. DE LORM
Telephone: 4159406288
Owner Name: NAVY RESALE SYSTEM
Owner Address: Not reported
Owner City,St,Zip: STATEN ISLAND, NY 10305

**Actual:
14 ft.**

Tank Num: 001
Container Num: 503-#1
Year Installed: 1965
Tank Capacity: 00010000
Tank Used for: PRODUCT
Type of Fuel: PREMIUM
Tank Construction: Not reported
Leak Detection: Visual, Stock Inventor, 10

Tank Num: 002
Container Num: 502-#2
Year Installed: 1965
Tank Capacity: 00010000
Tank Used for: PRODUCT
Type of Fuel: PREMIUM
Tank Construction: Not reported
Leak Detection: Visual, Stock Inventor, 10

Tank Num: 003
Container Num: 503-#3
Year Installed: 1965
Tank Capacity: 00010000
Tank Used for: PRODUCT
Type of Fuel: REGULAR
Tank Construction: Not reported
Leak Detection: Visual, Stock Inventor, 10

Map ID
Direction
Distance
Distance (ft.)
Elevation Site

MAP FINDINGS

Database(s) EDR ID Number
EPA ID Number

NEX AUTO SERVICE CENTER (Continued)

U001594278

Tank Num: 004
Container Num: 503-#4
Year Installed: 1965
Tank Capacity: 00010000
Tank Used for: PRODUCT
Type of Fuel: REGULAR
Tank Construction: Not reported
Leak Detection: Visual, Stock Inventor, 10

Tank Num: 005
Container Num: 503-#5
Year Installed: 1973
Tank Capacity: 00012000
Tank Used for: PRODUCT
Type of Fuel: UNLEADED
Tank Construction: Not reported
Leak Detection: Visual, Stock Inventor, 10

Tank Num: 006
Container Num: 503-#6
Year Installed: 1973
Tank Capacity: 00012000
Tank Used for: PRODUCT
Type of Fuel: UNLEADED
Tank Construction: Not reported
Leak Detection: Visual, Stock Inventor, 10

Tank Num: 007
Container Num: 503-#7
Year Installed: 1973
Tank Capacity: 00012000
Tank Used for: PRODUCT
Type of Fuel: UNLEADED
Tank Construction: Not reported
Leak Detection: Visual, Stock Inventor, 10

Tank Num: 008
Container Num: 503-#8
Year Installed: 1973
Tank Capacity: 00012000
Tank Used for: PRODUCT
Type of Fuel: UNLEADED
Tank Construction: Not reported
Leak Detection: Visual, Stock Inventor, 10

Tank Num: 009
Container Num: 503-#9
Year Installed: 1965
Tank Capacity: 00000550
Tank Used for: WASTE
Type of Fuel: WASTE OIL
Tank Construction: Not reported
Leak Detection: Visual, Stock Inventor

Tank Num: 010
Container Num: 503-#10
Year Installed: 1978

Map ID
 Direction
 Distance
 Distance (ft.)
 Elevation Site

MAP FINDINGS

Database(s) EDR ID Number
 EPA ID Number

NEX AUTO SERVICE CENTER (Continued)

U001594278

Tank Capacity: 00000100
 Tank Used for: WASTE
 Type of Fuel: 06
 Tank Construction: Not reported
 Leak Detection: Visual

GW1635
West
> 1
10966 ft.

A VAN SEVENTER TRUST
2335 WAVERLEY ST
PALO ALTO, CA 94301

HAZNET S107141297
N/A

Site 4 of 5 in cluster GW

Relative:
Higher

HAZNET:

Gepaid: CAC002565358
 Contact: RONALD VAN SEVENTER
 Telephone: 6504248555
 Facility Addr2: Not reported
 Mailing Name: Not reported
 Mailing Address: 2335 WAVERLEY ST
 Mailing City,St,Zip: PALO ALTO, CA 94301
 Gen County: Santa Clara
 TSD EPA ID: CAT080013352
 TSD County: Santa Clara
 Waste Category: Unspecified oil-containing waste
 Disposal Method: Recycler
 Tons: 0.12
 Facility County: Santa Clara

Actual:
24 ft.

GW1636
West
> 1
10966 ft.

SEVENTER TRUST
2335 WAVERLY STREET
PALO ALTO, CA 94301

LUST S106916304
N/A

Site 5 of 5 in cluster GW

Relative:
Higher

LUST:

Region: STATE
 Case Type: Soil only
 Cross Street: Not reported
 Enf Type: LOPS
 Funding: CLOS
 How Discovered: Tank Closure
 How Stopped: Close Tank
 Leak Cause: Corrosion
 Leak Source: Tank
 Global Id: T0608518106
 Stop Date: Not reported
 Confirm Leak: 2005-06-29 00:00:00
 Workplan: Not reported
 Prelim Assess: Not reported
 Pollution Char: Not reported
 Remed Plan: Not reported
 Remed Action: Not reported
 Monitoring: Not reported
 Close Date: 2005-06-30 00:00:00
 Discover Date: 2003-06-23 00:00:00
 Enforcement Dt: Not reported

Actual:
24 ft.

Map ID
 Direction
 Distance
 Distance (ft.)
 Elevation Site

MAP FINDINGS

Database(s) EDR ID Number
 EPA ID Number

SEVENTER TRUST (Continued)

S106916304

Release Date: 2003-09-19 00:00:00
 Review Date: Not reported
 Enter Date: Not reported
 MTBE Date: Not reported
 GW Qualifier: Not reported
 Soil Qualifier: Not reported
 Max MTBE GW ppb: Not reported
 Max MTBE Soil ppb: Not reported
 County: 43
 Org Name: Not reported
 Reg Board: San Francisco Bay Region
 Status: Case Closed
 Chemical: Heater Fuel
 Contact Person: Not reported
 Responsible Party: MR. RONALD VAN SEVENTER
 RP Address: 2335 WAVERLY STREET
 Interim: Not reported
 Oversight Prgm: LUST
 MTBE Class: *
 MTBE Conc: 0
 MTBE Fuel: 0
 MTBE Tested: Not Required to be Tested.
 Staff: BGS
 Staff Initials: NP
 Lead Agency: Regional Board
 Local Agency: 43099L
 Hydr Basin #: Not reported
 Beneficial: Not reported
 Priority: Not reported
 Cleanup Fund Id: Not reported
 Work Suspended: Not reported
 Local Case #: 06S3W01Q03f
 Case Number: 43-3132
 Qty Leaked: Not reported
 Abate Method: Not reported
 Operator: Not reported
 Water System Name: Not reported
 Well Name: Not reported
 Distance To Lust: 0
 Waste Discharge Global ID: Not reported
 Waste Disch Assigned Name: Not reported
 Summary: Not reported

HD1637 NORIAN CORPORATION
SE 1025 TERRA BELLA AVE
> 1 MOUNTAIN VIEW, CA 94043
10979 ft.

HAZNET S100869098
N/A

**Relative:
 Higher**

Site 2 of 5 in cluster HD

HAZNET:
 Gepaid: CAL000024848
 Contact: TERRA BELLA INVESTMEN
 Telephone: 4159685566
 Facility Addr2: Not reported
 Mailing Name: Not reported
 Mailing Address: 1025 TERRA BELLA AVE
 Mailing City,St,Zip: MOUNTAIN VIEW, CA 940431829
 Gen County: Santa Clara

**Actual:
 39 ft.**

Map ID
Direction
Distance
Distance (ft.)
Elevation Site

MAP FINDINGS

Database(s) EDR ID Number
EPA ID Number

NORIAN CORPORATION (Continued)

S100869098

TSD EPA ID: CAD009452657
TSD County: San Mateo
Waste Category: Liquids with pH <UN-> 2
Disposal Method: Not reported
Tons: .0166
Facility County: Santa Clara

Gepaid: CAL000024848
Contact: TERRA BELLA INVESTMEN
Telephone: 4159685566
Facility Addr2: Not reported
Mailing Name: Not reported
Mailing Address: 1025 TERRA BELLA AVE
Mailing City,St,Zip: MOUNTAIN VIEW, CA 940431829
Gen County: Santa Clara
TSD EPA ID: CAD009452657
TSD County: San Mateo
Waste Category: Laboratory waste chemicals
Disposal Method: Disposal, Other
Tons: .0175
Facility County: Santa Clara

Gepaid: CAL000024848
Contact: TERRA BELLA INVESTMEN
Telephone: 4159685566
Facility Addr2: Not reported
Mailing Name: Not reported
Mailing Address: 1025 TERRA BELLA AVE
Mailing City,St,Zip: MOUNTAIN VIEW, CA 940431829
Gen County: Santa Clara
TSD EPA ID: CAD009452657
TSD County: San Mateo
Waste Category: Unspecified oil-containing waste
Disposal Method: Disposal, Other
Tons: .2293
Facility County: Santa Clara

Gepaid: CAL000024848
Contact: TERRA BELLA INVESTMEN
Telephone: 4159685566
Facility Addr2: Not reported
Mailing Name: Not reported
Mailing Address: 1025 TERRA BELLA AVE
Mailing City,St,Zip: MOUNTAIN VIEW, CA 940431829
Gen County: Santa Clara
TSD EPA ID: CAD009452657
TSD County: San Mateo
Waste Category: Off-specification, aged, or surplus inorganics
Disposal Method: Disposal, Other
Tons: .0475
Facility County: Santa Clara

Gepaid: CAL000024848
Contact: TERRA BELLA INVESTMEN
Telephone: 4159685566
Facility Addr2: Not reported
Mailing Name: Not reported

Map ID
 Direction
 Distance
 Distance (ft.)
 Elevation Site

MAP FINDINGS

Database(s) EDR ID Number
 EPA ID Number

NORIAN CORPORATION (Continued)

S100869098

Mailing Address: 1025 TERRA BELLA AVE
 Mailing City,St,Zip: MOUNTAIN VIEW, CA 940431829
 Gen County: Santa Clara
 TSD EPA ID: AZD009015389
 TSD County: 99
 Waste Category: Laboratory waste chemicals
 Disposal Method: Recycler
 Tons: .0325
 Facility County: Santa Clara

[Click this hyperlink](#) while viewing on your computer to access
 6 additional CA_HAZNET: record(s) in the EDR Site Report.

**HD1638
 SE
 > 1
 10979 ft.**

**BIOMETRIC IMAGING
 1025 TERRA BELLA
 MOUNTAIN VIEW, CA 94043**

**HAZNET S100930835
 N/A**

Site 3 of 5 in cluster HD

**Relative:
 Higher**

HAZNET:

**Actual:
 39 ft.**

Gepaid: CAL920596732
 Contact: CORPORATION - BIOMETRIC IMAGING
 Telephone: 6509035870
 Facility Addr2: Not reported
 Mailing Name: Not reported
 Mailing Address: 1025 TERRA BELLA AVE # B
 Mailing City,St,Zip: MOUNTAIN VIEW, CA 940430000
 Gen County: Santa Clara
 TSD EPA ID: CAD059494310
 TSD County: Santa Clara
 Waste Category: Unspecified organic liquid mixture
 Disposal Method: Disposal, Other
 Tons: .1584
 Facility County: Santa Clara

Gepaid: CAL920596732
 Contact: CORPORATION - BIOMETRIC IMAGING
 Telephone: 6509035870
 Facility Addr2: Not reported
 Mailing Name: Not reported
 Mailing Address: 1025 TERRA BELLA AVE # B
 Mailing City,St,Zip: MOUNTAIN VIEW, CA 940430000
 Gen County: Santa Clara
 TSD EPA ID: CAD059494310
 TSD County: Santa Clara
 Waste Category: Liquids with mercury > 20 mg/l
 Disposal Method: Disposal, Other
 Tons: .0060
 Facility County: Santa Clara

Gepaid: CAL920596732
 Contact: CORPORATION - BIOMETRIC IMAGING
 Telephone: 6509035870
 Facility Addr2: Not reported
 Mailing Name: Not reported
 Mailing Address: 1025 TERRA BELLA AVE # B
 Mailing City,St,Zip: MOUNTAIN VIEW, CA 940430000
 Gen County: Santa Clara

Map ID
 Direction
 Distance
 Distance (ft.)
 Elevation Site

MAP FINDINGS

Database(s) EDR ID Number
 EPA ID Number

BIOMETRIC IMAGING (Continued)

S100930835

TSD EPA ID: CAD059494310
 TSD County: Santa Clara
 Waste Category: Laboratory waste chemicals
 Disposal Method: Transfer Station
 Tons: .0225
 Facility County: Santa Clara

Gepaid: CAL920596732
 Contact: CORPORATION - BIOMETRIC IMAGIN
 Telephone: 6509035870
 Facility Addr2: Not reported
 Mailing Name: Not reported
 Mailing Address: 1025 TERRA BELLA AVE # B
 Mailing City,St,Zip: MOUNTAIN VIEW, CA 940430000
 Gen County: Santa Clara
 TSD EPA ID: CAD059494310
 TSD County: Santa Clara
 Waste Category: Laboratory waste chemicals
 Disposal Method: Disposal, Other
 Tons: .0100
 Facility County: Santa Clara

Gepaid: CAL920596732
 Contact: CORPORATION - BIOMETRIC IMAGIN
 Telephone: 6509035870
 Facility Addr2: Not reported
 Mailing Name: Not reported
 Mailing Address: 1025 TERRA BELLA AVE # B
 Mailing City,St,Zip: MOUNTAIN VIEW, CA 940430000
 Gen County: Santa Clara
 TSD EPA ID: CAD059494310
 TSD County: Santa Clara
 Waste Category: Not reported
 Disposal Method: Disposal, Other
 Tons: .1251
 Facility County: Santa Clara

[Click this hyperlink](#) while viewing on your computer to access
 13 additional CA_HAZNET: record(s) in the EDR Site Report.

HD1639
SE
> 1
10979 ft.

B D BIOSCIENCE CLONTECH
1025 TERRA BELLA AVE
MOUNTAIN VIEW, CA 94041

RCRA-SQG 1004678334
FINDS CAR000107698
HAZNET

Site 4 of 5 in cluster HD

Relative:
Higher

RCRA-SQG:
 Date form received by agency: 10/16/2001
 Facility name: B D BIOSCIENCE CLONTECH
 Facility address: 1025 TERRA BELLA AVE
 MOUNTAIN VIEW, CA 94041
 EPA ID: CAR000107698
 Mailing address: 1020 E MEADOW CIR
 PALO ALTO, CA 94303
 Contact: GARY COX
 Contact address: 1025 TERRA BELLA AVE
 MOUNTAIN VIEW, CA 94041
 Contact country: US

Actual:
39 ft.

Map ID
Direction
Distance
Distance (ft.)
Elevation Site

MAP FINDINGS

Database(s) EDR ID Number
EPA ID Number

B D BIOSCIENCE CLONTECH (Continued)

1004678334

Contact telephone: (650) 424-8222
Contact email: Not reported
EPA Region: 09
Classification: Small Small Quantity Generator
Description: Handler: generates more than 100 and less than 1000 kg of hazardous waste during any calendar month and accumulates less than 6000 kg of hazardous waste at any time; or generates 100 kg or less of hazardous waste during any calendar month, and accumulates more than 1000 kg of hazardous waste at any time

Owner/Operator Summary:

Owner/operator name: TERRA BELLA INVESTMENT
Owner/operator address: 800 EL CAMINO REAL STE 175
MENLO PARK, CA 94025
Owner/operator country: Not reported
Owner/operator telephone: (650) 325-7600
Legal status: Private
Owner/Operator Type: Owner
Owner/Op start date: Not reported
Owner/Op end date: Not reported

Handler Activities Summary:

U.S. importer of hazardous waste: Unknown
Mixed waste (haz. and radioactive): Unknown
Recycler of hazardous waste: No
Transporter of hazardous waste: No
Treater, storer or disposer of HW: No
Underground injection activity: No
On-site burner exemption: Unknown
Furnace exemption: Unknown
Used oil fuel burner: No
Used oil processor: No
User oil refiner: No
Used oil fuel marketer to burner: No
Used oil Specification marketer: No
Used oil transfer facility: No
Used oil transporter: No
Off-site waste receiver: Commercial status unknown

Hazardous Waste Summary:

Waste code: D018
Waste name: BENZENE

Waste code: D022
Waste name: CHLOROFORM

Waste code: D038
Waste name: PYRIDINE

Waste code: F002
Waste name: THE FOLLOWING SPENT HALOGENATED SOLVENTS: TETRACHLOROETHYLENE, METHYLENE CHLORIDE, TRICHLOROETHYLENE, 1,1,1-TRICHLOROETHANE, CHLOROBENZENE, 1,1,2-TRICHLORO-1,2,2-TRIFLUOROETHANE, ORTHO-DICHLOROBENZENE, TRICHLOROFLUOROMETHANE, AND 1,1,2-TRICHLOROETHANE; ALL SPENT SOLVENT MIXTURES/BLENDS CONTAINING, BEFORE USE, A TOTAL OF TEN PERCENT OR MORE (BY VOLUME) OF ONE OR MORE

Map ID
Direction
Distance
Distance (ft.)
Elevation Site

MAP FINDINGS

Database(s) EDR ID Number
EPA ID Number

B D BIOSCIENCE CLONTECH (Continued)

1004678334

OF THE ABOVE HALOGENATED SOLVENTS OR THOSE LISTED IN F001, F004, OR F005, AND STILL BOTTOMS FROM THE RECOVERY OF THESE SPENT SOLVENTS AND SPENT SOLVENT MIXTURES.

Waste code: F003
Waste name: THE FOLLOWING SPENT NON-HALOGENATED SOLVENTS: XYLENE, ACETONE, ETHYL ACETATE, ETHYL BENZENE, ETHYL ETHER, METHYL ISOBUTYL KETONE, N-BUTYL ALCOHOL, CYCLOHEXANONE, AND METHANOL; ALL SPENT SOLVENT MIXTURES/BLENDS CONTAINING, BEFORE USE, ONLY THE ABOVE SPENT NON-HALOGENATED SOLVENTS; AND ALL SPENT SOLVENT MIXTURES/BLENDS CONTAINING, BEFORE USE, ONE OR MORE OF THE ABOVE NON-HALOGENATED SOLVENTS, AND, A TOTAL OF TEN PERCENT OR MORE (BY VOLUME) OF ONE OR MORE OF THOSE SOLVENTS LISTED IN F001, F002, F004, AND F005, AND STILL BOTTOMS FROM THE RECOVERY OF THESE SPENT SOLVENTS AND SPENT SOLVENT MIXTURES.

Waste code: F005
Waste name: THE FOLLOWING SPENT NON-HALOGENATED SOLVENTS: TOLUENE, METHYL ETHYL KETONE, CARBON DISULFIDE, ISOBUTANOL, PYRIDINE, BENZENE, 2-ETHOXYETHANOL, AND 2-NITROPROPANE; ALL SPENT SOLVENT MIXTURES/BLENDS CONTAINING, BEFORE USE, A TOTAL OF TEN PERCENT OR MORE (BY VOLUME) OF ONE OR MORE OF THE ABOVE NON-HALOGENATED SOLVENTS OR THOSE SOLVENTS LISTED IN F001, F002, OR F004; AND STILL BOTTOMS FROM THE RECOVERY OF THESE SPENT SOLVENTS AND SPENT SOLVENT MIXTURES.

Violation Status: No violations found

FINDS:

Other Pertinent Environmental Activity Identified at Site

California - Hazardous Waste Tracking System - Datamart

RCRAInfo is a national information system that supports the Resource Conservation and Recovery Act (RCRA) program through the tracking of events and activities related to facilities that generate, transport, and treat, store, or dispose of hazardous waste. RCRAInfo allows RCRA program staff to track the notification, permit, compliance, and corrective action activities required under RCRA.

HAZNET:

Gepaid: CAR000107698
Contact: Gary Cox
Telephone: 6504248222
Facility Addr2: Not reported
Mailing Name: Not reported
Mailing Address: 1025 Terra Bella Ave
Mailing City,St,Zip: Mountain View, CA 94041
Gen County: Santa Clara
TSD EPA ID: Not reported
TSD County: Los Angeles
Waste Category: Not reported
Disposal Method: Not reported
Tons: 0.03
Facility County: Not reported

Gepaid: CAR000107698

Map ID
Direction
Distance
Distance (ft.)
Elevation Site

MAP FINDINGS

Database(s) EDR ID Number
EPA ID Number

B D BIOSCIENCE CLONTECH (Continued)

1004678334

Contact: Gary Cox
Telephone: 6504248222
Facility Addr2: Not reported
Mailing Name: Not reported
Mailing Address: 1025 Terra Bella Ave
Mailing City,St,Zip: Mountain View, CA 94041
Gen County: Santa Clara
TSD EPA ID: Not reported
TSD County: Los Angeles
Waste Category: Asbestos-containing waste
Disposal Method: Disposal, Land Fill
Tons: 0.10
Facility County: Not reported

Gepaid: CAR000107698
Contact: Gary Cox
Telephone: 6504248222
Facility Addr2: Not reported
Mailing Name: Not reported
Mailing Address: 1025 TERRA BELLA AVE
Mailing City,St,Zip: MOUNTAIN VIEW, CA 940431829
Gen County: Santa Clara
TSD EPA ID: CAD008302903
TSD County: Santa Clara
Waste Category: Halogenated solvents (chloroform, methyl chloride, perchloroethylene, etc.)
Disposal Method: Recycler
Tons: 6.88
Facility County: Santa Clara

Gepaid: CAR000107698
Contact: Gary Cox
Telephone: 6504248222
Facility Addr2: Not reported
Mailing Name: Not reported
Mailing Address: 1290 TERRA BELLA AVE
Mailing City,St,Zip: MOUNTAIN VIEW, CA 940431837
Gen County: Santa Clara
TSD EPA ID: CAD008302903
TSD County: Los Angeles
Waste Category: Halogenated solvents (chloroform, methyl chloride, perchloroethylene, etc.)
Disposal Method: Recycler
Tons: 2.29
Facility County: Not reported

[Click this hyperlink](#) while viewing on your computer to access
-1 additional CA_HAZNET: record(s) in the EDR Site Report.

MAP FINDINGS

Map ID
 Direction
 Distance
 Distance (ft.)
 Elevation

Site

Database(s)

EDR ID Number
 EPA ID Number

HF1640
WSW
 > 1
 10988 ft.

THE BEST WESTERN CREEKSIDE INN
3400 EL CAMINO REAL
PALO ALTO, CA 94306

HAZNET **S103990761**
 N/A

Site 3 of 4 in cluster HF

Relative:
Higher

HAZNET:
 Gepaid: CAC001224880
 Contact: THE BEST WESTERN CREEKSIDE INN
 Telephone: 4154932411
 Facility Addr2: Not reported
 Mailing Name: Not reported
 Mailing Address: 3400 EL CAMINO REAL
 Mailing City,St,Zip: PALO ALTO, CA 943060000
 Gen County: Santa Clara
 TSD EPA ID: CAD059494310
 TSD County: Santa Clara
 Waste Category: Waste oil and mixed oil
 Disposal Method: Disposal, Other
 Tons: .9174
 Facility County: Santa Clara

Actual:
35 ft.

GQ1641
WSW
 > 1
 10993 ft.

EL CAMINO
3601 EL CAMINO
PALO ALTO, CA 94306

HIST UST **U001595952**
 N/A

Site 14 of 14 in cluster GQ

Relative:
Higher

HIST UST:
 Region: STATE
 Facility ID: 00000018133
 Facility Type: Gas Station
 Other Type: Not reported
 Total Tanks: 0006
 Contact Name: FRED J. BAJADA
 Telephone: 4154931250
 Owner Name: SHELL OIL COMPANY
 Owner Address: P.O. BOX 4848
 Owner City,St,Zip: ANAHEIM, CA 92803

Actual:
40 ft.

Tank Num: 001
 Container Num: 1
 Year Installed: 1967
 Tank Capacity: 00000550
 Tank Used for: WASTE
 Type of Fuel: WASTE OIL
 Tank Construction: 12 gauge
 Leak Detection: Stock Inventor, 10

Tank Num: 002
 Container Num: 2
 Year Installed: 1967
 Tank Capacity: 00005000
 Tank Used for: PRODUCT
 Type of Fuel: UNLEADED
 Tank Construction: 1/4 inches
 Leak Detection: Stock Inventor, 10

Tank Num: 003
 Container Num: 3

Map ID
 Direction
 Distance
 Distance (ft.)
 Elevation Site

MAP FINDINGS

Database(s) EDR ID Number
 EPA ID Number

EL CAMINO (Continued)

U001595952

Year Installed: 1967
 Tank Capacity: 00005000
 Tank Used for: PRODUCT
 Type of Fuel: UNLEADED
 Tank Construction: 1/4 inches
 Leak Detection: Stock Inventor, 10

Tank Num: 004
 Container Num: 4
 Year Installed: 1967
 Tank Capacity: 00008000
 Tank Used for: PRODUCT
 Type of Fuel: REGULAR
 Tank Construction: 1/4 inches
 Leak Detection: Stock Inventor, 10

Tank Num: 005
 Container Num: 5
 Year Installed: 1970
 Tank Capacity: 00008000
 Tank Used for: PRODUCT
 Type of Fuel: PREMIUM
 Tank Construction: 1/4 inches
 Leak Detection: Stock Inventor, 10

Tank Num: 006
 Container Num: 6
 Year Installed: 1983
 Tank Capacity: 00000550
 Tank Used for: WASTE
 Type of Fuel: WASTE OIL
 Tank Construction: 12 gauge
 Leak Detection: Stock Inventor, Groundwater Monitoring Well, 10

GU1642
SSW
> 1
10999 ft.

WAL-MART STORE #2280
600 SHOWERS DRIVE
MOUNTAIN VIEW, CA 94040

HAZNET S103666279
N/A

Site 3 of 8 in cluster GU

Relative:
Higher

Actual:
69 ft.

HAZNET:
 Gepaid: CAL000124771
 Contact: WAL-MART STORES INC.
 Telephone: 5012731949
 Facility Addr2: Not reported
 Mailing Name: Not reported
 Mailing Address: DEPT 8013
 Mailing City,St,Zip: BENTONVILLE, AR 727168013
 Gen County: Santa Clara
 TSD EPA ID: CAD003963592
 TSD County: Santa Clara
 Waste Category: Photochemicals/photoprocessing waste
 Disposal Method: Recycler
 Tons: 3.7026
 Facility County: Santa Clara

Gepaid: CAL000124771
 Contact: WAL-MART STORES INC.

Map ID
Direction
Distance
Distance (ft.)
Elevation

MAP FINDINGS

EDR ID Number
EPA ID Number

WAL-MART STORE #2280 (Continued)

S103666279

Telephone: 5012731949
Facility Addr2: Not reported
Mailing Name: Not reported
Mailing Address: DEPT 8013
Mailing City,St,Zip: BENTONVILLE, AR 727168013
Gen County: Santa Clara
TSD EPA ID: CAD003963592
TSD County: Santa Clara
Waste Category: Metal sludge - Alkaline solution (pH <UN-> 12.5) with metals (antimony, arsenic, barium, beryllium, cadmium, chromium, cobalt, copper, lead, mercury, molybdenum, nickel, selenium, silver, thallium, vanadium, and zinc)
Disposal Method: Recycler
Tons: .3500
Facility County: Santa Clara

Gepaid: CAL000124771
Contact: JAMIE HUENS/ENVIRONMENTAL MGR
Telephone: 4792048453
Facility Addr2: Not reported
Mailing Name: Not reported
Mailing Address: 508 SW 8TH STREET
Mailing City,St,Zip: Bentonville, AR 727120505
Gen County: Santa Clara
TSD EPA ID: NVD980895338
TSD County: 99
Waste Category: Other inorganic solid waste
Disposal Method: Not reported
Tons: Not reported
Facility County: Not reported

Gepaid: CAL000124771
Contact: JAMIE HUENS/SENIOR ENVT'L MGR
Telephone: 4792048453
Facility Addr2: Not reported
Mailing Name: Not reported
Mailing Address: 508 SW 8TH STREET
Mailing City,St,Zip: Bentonville, AR 727120505
Gen County: Santa Clara
TSD EPA ID: NVD980895338
TSD County: 99
Waste Category: Not reported
Disposal Method: H14
Tons: 0.45
Facility County: Santa Clara

Gepaid: CAL000124771
Contact: RANDALL WARD STORE MANAGER
Telephone: 6509170796
Facility Addr2: Not reported
Mailing Name: Not reported
Mailing Address: DEPT 8013
Mailing City,St,Zip: BENTONVILLE, AR 727168013
Gen County: Santa Clara
TSD EPA ID: Not reported
TSD County: Santa Clara
Waste Category: Photochemicals/photoprocessing waste

Map ID
Direction
Distance
Distance (ft.)
Elevation Site

MAP FINDINGS

Database(s) EDR ID Number
EPA ID Number

WAL-MART STORE #2280 (Continued)

S103666279

Disposal Method: Recycler
Tons: 5.25
Facility County: Not reported

[Click this hyperlink](#) while viewing on your computer to access 14 additional CA_HAZNET: record(s) in the EDR Site Report.

**HD1643
SE
> 1
11001 ft.**

**SAVIANO CO INC
1020 TERRA BELLA AVE
MOUNTAIN VIEW, CA 94043**

**HAZNET S107147586
N/A**

Site 5 of 5 in cluster HD

**Relative:
Higher**

HAZNET:
Gepaid: CAL000248309
Contact: Lisa Gibbs/acct payable
Telephone: 6509483274
Facility Addr2: Not reported
Mailing Name: Not reported
Mailing Address: 1020 Terra Bella Ave
Mailing City,St,Zip: MOUNTAIN VIEW, CA 94043
Gen County: San Bernardino
TSD EPA ID: WAD991281767
TSD County: San Bernardino
Waste Category: Oxygenated solvents (acetone, butanol, ethyl acetate, etc.)
Disposal Method: Not reported
Tons: 0.16
Facility County: San Bernardino

**Actual:
39 ft.**

Gepaid: CAL000248309
Contact: Lisa Gibbs/acct payable
Telephone: 6509483274
Facility Addr2: Not reported
Mailing Name: Not reported
Mailing Address: 1020 Terra Bella Ave
Mailing City,St,Zip: MOUNTAIN VIEW, CA 94043
Gen County: San Bernardino
TSD EPA ID: NVD980895338
TSD County: 99
Waste Category: Hydrocarbon solvents (benzene, hexane, Stoddard, etc.)
Disposal Method: Recycler
Tons: Not reported
Facility County: Not reported

**HF1644
WSW
> 1
11003 ft.**

**SANTA CLARA VALLEY WATER DISTRICT
3375 EL CAMINO REAL
PALO ALTO, CA 94306**

**HAZNET S102792572
N/A**

Site 4 of 4 in cluster HF

**Relative:
Higher**

HAZNET:
Gepaid: CAC000720552
Contact: SANTA CLARA VALLEY WATER DIST
Telephone: 0000000000
Facility Addr2: Not reported
Mailing Name: Not reported

**Actual:
33 ft.**

Map ID
 Direction
 Distance
 Distance (ft.)
 Elevation Site

MAP FINDINGS

Database(s) EDR ID Number
 EPA ID Number

SANTA CLARA VALLEY WATER DISTRICT (Continued)

S102792572

Mailing Address: 5750 ALMADEN EXPRESSWAY
 Mailing City,St,Zip: SAN JOSE, CA 951180000
 Gen County: Santa Clara
 TSD EPA ID: CAD982042475
 TSD County: Solano
 Waste Category: Asbestos-containing waste
 Disposal Method: Not reported
 Tons: .8428
 Facility County: Santa Clara

Gepaid: CAC000720552
 Contact: SANTA CLARA VALLEY WATER DIST
 Telephone: 0000000000
 Facility Addr2: Not reported
 Mailing Name: Not reported
 Mailing Address: 5750 ALMADEN EXPRESSWAY
 Mailing City,St,Zip: SAN JOSE, CA 951180000
 Gen County: Santa Clara
 TSD EPA ID: CAT000646117
 TSD County: Kings
 Waste Category: Asbestos-containing waste
 Disposal Method: Disposal, Land Fill
 Tons: 11.7992
 Facility County: Santa Clara

Gepaid: CAC000720552
 Contact: SANTA CLARA VALLEY WATER DIST
 Telephone: 0000000000
 Facility Addr2: Not reported
 Mailing Name: Not reported
 Mailing Address: 5750 ALMADEN EXPRESSWAY
 Mailing City,St,Zip: SAN JOSE, CA 951180000
 Gen County: Santa Clara
 TSD EPA ID: CAD982042475
 TSD County: Solano
 Waste Category: Asbestos-containing waste
 Disposal Method: Disposal, Land Fill
 Tons: .8428
 Facility County: Santa Clara

**HE1645
 WSW
 > 1
 11012 ft.**

**PRECISION AUTOMOTIVE SERVICE INC
 439 LAMBERT AVE
 PALO ALTO, CA 94306**

**HAZNET S100942693
 N/A**

Site 4 of 7 in cluster HE

**Relative:
 Higher**

HAZNET:
 Gepaid: CAL000060352
 Contact: JEFF YORK & DENNIS QUINN
 Telephone: 0000000000
 Facility Addr2: Not reported
 Mailing Name: Not reported
 Mailing Address: 439 LAMBERT AVE
 Mailing City,St,Zip: PALO ALTO, CA 943060000
 Gen County: Santa Clara
 TSD EPA ID: CAL000048571
 TSD County: Santa Clara
 Waste Category: Aqueous solution with 10% or more total organic residues

**Actual:
 35 ft.**

Map ID
Direction
Distance
Distance (ft.)
Elevation Site

MAP FINDINGS

Database(s) EDR ID Number
EPA ID Number

PRECISION AUTOMOTIVE SERVICE INC (Continued)

S100942693

Disposal Method: Not reported
Tons: .2502
Facility County: Santa Clara

Gepaid: CAL000060352
Contact: JEFF YORK & DENNIS QUINN
Telephone: 0000000000
Facility Addr2: Not reported
Mailing Name: Not reported
Mailing Address: 439 LAMBERT AVE
Mailing City,St,Zip: PALO ALTO, CA 943060000
Gen County: Santa Clara
TSD EPA ID: CAL000161743
TSD County: Santa Clara
Waste Category: Not reported
Disposal Method: Not reported
Tons: .2293
Facility County: Santa Clara

Gepaid: CAL000060352
Contact: JEFF YORK & DENNIS QUINN
Telephone: 0000000000
Facility Addr2: Not reported
Mailing Name: Not reported
Mailing Address: 439 LAMBERT AVE
Mailing City,St,Zip: PALO ALTO, CA 943060000
Gen County: Santa Clara
TSD EPA ID: CAL000161743
TSD County: Santa Clara
Waste Category: Waste oil and mixed oil
Disposal Method: Recycler
Tons: .2293
Facility County: Santa Clara

Gepaid: CAL000204752
Contact: DENNIS QUINN
Telephone: 6504937877
Facility Addr2: Not reported
Mailing Name: Not reported
Mailing Address: 439 LAMBERT AVE
Mailing City,St,Zip: PALO ALTO, CA 943060000
Gen County: Santa Clara
TSD EPA ID: CAL000161743
TSD County: Santa Clara
Waste Category: Aqueous solution with less than 10% total organic residues
Disposal Method: Recycler
Tons: 0.41
Facility County: Not reported

Gepaid: CAL000204752
Contact: DENNIS QUINN
Telephone: 6504937877
Facility Addr2: Not reported
Mailing Name: Not reported
Mailing Address: 439 LAMBERT AVE
Mailing City,St,Zip: PALO ALTO, CA 943060000
Gen County: Santa Clara

Map ID
 Direction
 Distance
 Distance (ft.)
 Elevation Site

MAP FINDINGS

Database(s) EDR ID Number
 EPA ID Number

PRECISION AUTOMOTIVE SERVICE INC (Continued)

S100942693

TSD EPA ID: Not reported
 TSD County: Santa Clara
 Waste Category: Waste oil and mixed oil
 Disposal Method: Recycler
 Tons: 0.37
 Facility County: Not reported

[Click this hyperlink](#) while viewing on your computer to access
 11 additional CA_HAZNET: record(s) in the EDR Site Report.

**HC1646
 SE
 > 1
 11014 ft.**

**THERMO VALVES CORP
 915 LINDA VISTA AVENUE
 MOUNTAIN VIEW, CA 94043**

**EMI S106841042
 N/A**

Site 2 of 2 in cluster HC

**Relative:
 Higher
 Actual:
 41 ft.**

EMI:
 Year: 1987
 Carbon Monoxide Emissions Tons/Yr: 43
 Air Basin: SF
 Facility ID: 3629
 Air District Name: BA
 SIC Code: 3494
 Air District Name: BAY AREA AQMD
 Community Health Air Pollution Info System: Not reported
 Consolidated Emission Reporting Rule: Not reported
 Total Organic Hydrocarbon Gases Tons/Yr: 0
 Reactive Organic Gases Tons/Yr: 0
 Carbon Monoxide Emissions Tons/Yr: 0
 NOX - Oxides of Nitrogen Tons/Yr: 0
 SOX - Oxides of Sulphur Tons/Yr: 0
 Particulate Matter Tons/Yr: 0
 Part. Matter 10 Micrometers & Smllr Tons/Yr: 0

Year: 1990
 Carbon Monoxide Emissions Tons/Yr: 43
 Air Basin: SF
 Facility ID: 3629
 Air District Name: BA
 SIC Code: 3494
 Air District Name: BAY AREA AQMD
 Community Health Air Pollution Info System: Not reported
 Consolidated Emission Reporting Rule: Not reported
 Total Organic Hydrocarbon Gases Tons/Yr: 0
 Reactive Organic Gases Tons/Yr: 0
 Carbon Monoxide Emissions Tons/Yr: 0
 NOX - Oxides of Nitrogen Tons/Yr: 0
 SOX - Oxides of Sulphur Tons/Yr: 0
 Particulate Matter Tons/Yr: 0
 Part. Matter 10 Micrometers & Smllr Tons/Yr: 0

MAP FINDINGS

Map ID			EDR ID Number
Direction			
Distance			
Distance (ft.)			
Elevation	Site	Database(s)	EPA ID Number

HA1647 NW > 1 11015 ft.	US POSTAL SERVICE 2085 E. BAYSHORE RD. , CA Site 7 of 14 in cluster HA Relative: Higher LUST: Region: SANTA CLARA Actual: SCVWD ID: 05S2W31L03f 12 ft. Closed Date: 7/14/2005 Lop Number: Not reported	LUST	S107997154 N/A
---	--	-------------	---------------------------------

HA1648 NW > 1 11015 ft.	U.S. POSTAL SERVICE 2085 E BAYSHORE RD PALO ALTO, CA 94303 Site 8 of 14 in cluster HA Relative: Higher SWEEPS UST: Actual: Status: Not reported 12 ft. Comp Number: 65899 Number: Not reported Board Of Equalization: Not reported Ref Date: Not reported Act Date: Not reported Created Date: Not reported Tank Status: Not reported Owner Tank Id: Not reported Swrcb Tank Id: 43-006-065899-000001 Actv Date: Not reported Capacity: 5000 Tank Use: M.V. FUEL Stg: PRODUCT Content: REG UNLEADED Number Of Tanks: 2 Status: Not reported Comp Number: 65899 Number: Not reported Board Of Equalization: Not reported Ref Date: Not reported Act Date: Not reported Created Date: Not reported Tank Status: Not reported Owner Tank Id: Not reported Swrcb Tank Id: 43-006-065899-000002 Actv Date: Not reported Capacity: 5000 Tank Use: M.V. FUEL Stg: PRODUCT Content: REG UNLEADED Number Of Tanks: Not reported	SWEEPS UST	U003784475 N/A
---	---	-------------------	---------------------------------

MAP FINDINGS

Map ID
 Direction
 Distance
 Distance (ft.)
 Elevation

Site

Database(s)

EDR ID Number
 EPA ID Number

HA1649 UNITED STATES POSTAL SERVICE (USPS)
NW 2085 EAST BAYSHORE ROAD
> 1 PALO ALTO, CA 94301
11015 ft.

LUST S107138466
 N/A

Site 9 of 14 in cluster HA

**Relative:
 Higher**

LUST:

**Actual:
 12 ft.**

Region: STATE
 Case Type: Other ground water affected
 Cross Street: Not reported
 Enf Type: LOPF
 Funding: Not reported
 How Discovered: Tank Closure
 How Stopped: Close Tank
 Leak Cause: UNK
 Leak Source: UNK
 Global Id: T0608547252
 Stop Date: Not reported
 Confirm Leak: 2005-07-14 00:00:00
 Workplan: Not reported
 Prelim Assess: Not reported
 Pollution Char: Not reported
 Remed Plan: Not reported
 Remed Action: Not reported
 Monitoring: Not reported
 Close Date: 2005-07-14 00:00:00
 Discover Date: 2004-10-07 00:00:00
 Enforcement Dt: Not reported
 Release Date: 2005-02-24 00:00:00
 Review Date: Not reported
 Enter Date: Not reported
 MTBE Date: Not reported
 GW Qualifier: Not reported
 Soil Qualifier: Not reported
 Max MTBE GW ppb: Not reported
 Max MTBE Soil ppb: Not reported
 County: 43
 Org Name: Not reported
 Reg Board: San Francisco Bay Region
 Status: Case Closed
 Chemical: Gasoline
 Contact Person: Not reported
 Responsible Party: MR. LESLIE YOUNG
 RP Address: 395 OYSTER POINT BOULEVARD, SUITE 225
 Interim: Not reported
 Oversight Prgm: LUST
 MTBE Class: *
 MTBE Conc: 0
 MTBE Fuel: 1
 MTBE Tested: Site NOT Tested for MTBE.Includes Unknown and Not Analyzed.
 Staff: BGS
 Staff Initials: LD
 Lead Agency: Local Agency
 Local Agency: 43099L
 Hydr Basin #: Not reported
 Beneficial: Not reported
 Priority: Not reported
 Cleanup Fund Id: Not reported
 Work Suspended: Not reported

Map ID
 Direction
 Distance
 Distance (ft.)
 Elevation Site

MAP FINDINGS

Database(s) EDR ID Number
 EPA ID Number

UNITED STATES POSTAL SERVICE (USPS) (Continued)

S107138466

Local Case #: 05S2W31L03f
 Case Number: Not reported
 Qty Leaked: Not reported
 Abate Method: Not reported
 Operator: Not reported
 Water System Name: Not reported
 Well Name: Not reported
 Distance To Lust: 0
 Waste Discharge Global ID: Not reported
 Waste Disch Assigned Name: Not reported
 Summary: Not reported

**HA1650
 NW
 > 1
 11015 ft.**

**UNITED STATES POST OFFICE
 2085 E BAYSHORE RD
 PALO ALTO, CA 94303**

**HAZNET S108223758
 N/A**

Site 10 of 14 in cluster HA

**Relative:
 Higher**

HAZNET:

**Actual:
 12 ft.**

Gepaid: CAC002582019
 Contact: JOHN KELLY/POST MASTER
 Telephone: 6503214315
 Facility Addr2: Not reported
 Mailing Name: Not reported
 Mailing Address: 2085 E BAYSHORE RD
 Mailing City,St,Zip: PALO ALTO, CA 94303
 Gen County: Santa Clara
 TSD EPA ID: CAD009452657
 TSD County: San Mateo
 Waste Category: D001
 Disposal Method: Recycler
 Tons: 1.66
 Facility County: Not reported

**HA1651
 NW
 > 1
 11015 ft.**

**US POST OFFICE
 2085 E BAYSHORE RD
 , CA**

**LUST S107997153
 N/A**

Site 11 of 14 in cluster HA

**Relative:
 Higher**

LUST:

**Actual:
 12 ft.**

Region: SANTA CLARA
 SCVWD ID: 05S2W31L02f
 Closed Date: 5/29/1996
 Lop Number: 14-106

MAP FINDINGS

Map ID
 Direction
 Distance
 Distance (ft.)
 Elevation

Site

Database(s)

EDR ID Number
 EPA ID Number

HA1652
NW
> 1
11015 ft.

PALO ALTO MAIN POST OFFICE
2085 E BAYSHORE RD
PALO ALTO, CA 94303

HIST UST

U001595908
N/A

Site 12 of 14 in cluster HA

Relative:
Higher

HIST UST:

Actual:
12 ft.

Region: STATE
 Facility ID: 00000065899
 Facility Type: Other
 Other Type: POST OFFICE
 Total Tanks: 0002
 Contact Name: JOHN MAEDA
 Telephone: 4153214310
 Owner Name: UNITED STATES POSTAL SERVICE
 Owner Address: 2085 EAST BAYSHORE RD.
 Owner City,St,Zip: PALO ALTO, CA 943039998

Tank Num: 001
 Container Num: 1
 Year Installed: 1978
 Tank Capacity: 00005600
 Tank Used for: WASTE
 Type of Fuel: 1
 Tank Construction: Unkown inches
 Leak Detection: Visual, Stock Inventor, 10

Tank Num: 002
 Container Num: 2
 Year Installed: 1932
 Tank Capacity: 00010000
 Tank Used for: PRODUCT
 Type of Fuel: Not reported
 Tank Construction: Not reported
 Leak Detection: None

HA1653
NW
> 1
11015 ft.

PALO ALTO MAIN POST OFFICE
2085 E BAYSHORE
PALO ALTO, CA 94303

CA FID UST

S101623412
N/A

Site 13 of 14 in cluster HA

Relative:
Higher

CA FID UST:

Actual:
12 ft.

Facility ID: 43005651
 Regulated By: UTNKA
 Regulated ID: 00065899
 Cortese Code: Not reported
 SIC Code: Not reported
 Facility Phone: 4153214310
 Mail To: Not reported
 Mailing Address: 2085 E BAYSHORE
 Mailing Address 2: Not reported
 Mailing City,St,Zip: PALO ALTO 943039998
 Contact: Not reported
 Contact Phone: Not reported
 DUNs Number: Not reported
 NPDES Number: Not reported
 EPA ID: Not reported
 Comments: Not reported
 Status: Active

MAP FINDINGS

Map ID
 Direction
 Distance
 Distance (ft.)
 Elevation

Site

Database(s)

EDR ID Number
 EPA ID Number

**HA1654
 NW
 > 1
 11015 ft.**

**US POST OFFICE
 2085 E BAYSHORE RD
 PALO ALTO, CA 94303**

**LUST
 HIST LUST SANTA CLARA
 CA WDS**

**S103880592
 N/A**

Site 14 of 14 in cluster HA

**Relative:
 Higher**

LUST:

**Actual:
 12 ft.**

Region: STATE
 Case Type: Other ground water affected
 Cross Street: Not reported
 Enf Type: Not reported
 Funding: NOR
 How Discovered: Not reported
 How Stopped: Not reported
 Leak Cause: Not reported
 Leak Source: Not reported
 Global Id: T0608501852
 Stop Date: Not reported
 Confirm Leak: Not reported
 Workplan: Not reported
 Prelim Assess: 1994-03-17 00:00:00
 Pollution Char: 1994-04-06 00:00:00
 Remed Plan: Not reported
 Remed Action: Not reported
 Monitoring: Not reported
 Close Date: 1996-05-29 00:00:00
 Discover Date: Not reported
 Enforcement Dt: Not reported
 Release Date: 1994-01-13 00:00:00
 Review Date: Not reported
 Enter Date: Not reported
 MTBE Date: Not reported
 GW Qualifier: =
 Soil Qualifier: Not reported
 Max MTBE GW ppb: Not reported
 Max MTBE Soil ppb: Not reported
 County: 43
 Org Name: Not reported
 Reg Board: San Francisco Bay Region
 Status: Case Closed
 Chemical: Gasoline
 Contact Person: Not reported
 Responsible Party: Kayode F Kadara
 RP Address: 850 Cherry Ave
 Interim: Not reported
 Oversight Prgm: LUST
 MTBE Class: *
 MTBE Conc: 0
 MTBE Fuel: 1
 MTBE Tested: Site NOT Tested for MTBE.Includes Unknown and Not Analyzed.
 Staff: ZSC
 Staff Initials: LD
 Lead Agency: Local Agency
 Local Agency: 43099L
 Hydr Basin #: Not reported
 Beneficial: MUN
 Priority: Not reported
 Cleanup Fund Id: Not reported
 Work Suspended: Not reported

Map ID
Direction
Distance
Distance (ft.)
Elevation Site

MAP FINDINGS

Database(s) EDR ID Number
EPA ID Number

US POST OFFICE (Continued)

S103880592

Local Case #: 05S2W31L02f
Case Number: Not reported
Qty Leaked: Not reported
Abate Method: Not reported
Operator: Not reported
Water System Name: Not reported
Well Name: Not reported
Distance To LUST: 0
Waste Discharge Global ID: Not reported
Waste Disch Assigned Name: Not reported
Summary: Not reported

LUST:

Region: 2
Facility Status: Case Closed
Facility Id: Not reported
Case Number: 05S2W31L02f
How Discovered: Not reported
Leak Cause: Not reported
Leak Source: Not reported
Date Leak Confirmed: Not reported
Oversight Program: LUST
Prelim. Site Assessment Workplan Submitted: Not reported
Preliminary Site Assessment Began: 3/17/1994
Pollution Characterization Began: 4/6/1994
Pollution Remediation Plan Submitted: Not reported
Date Remediation Action Underway: Not reported
Date Post Remedial Action Monitoring Began: Not reported

HIST LUST SANTA CLARA:

Region: SANTA CLARA
SCVWD ID: 05S2W31L02
Region Code: 2
Oversite Agency: SCVWD
Date Listed: 1994-08-29 00:00:00
Closed Date: 1996-05-29 00:00:00

CA WDS:

Facility ID: San Francisco Bay 431013018
Facility Type: Industrial - Facility that treats and/or disposes of liquid or semisolid wastes from any servicing, producing, manufacturing or processing operation of whatever nature, including mining, gravel washing, geothermal operations, air conditioning, ship building and repairing, oil production, storage and disposal operations, water pumping.
Facility Status: Active - Any facility with a continuous or seasonal discharge that is under Waste Discharge Requirements.
NPDES Number: CAS000001 The 1st 2 characters designate the state. The remaining 7 are assigned by the Regional Board
Subregion: 2
Facility Telephone: 6503273856
Facility Contact: POSTMASTER
Agency Name: US POSTAL SER
Agency Address: 2085 E Bayshore Rd
Agency City, St, Zip: Palo Alto 943033218
Agency Contact: POSTMASTER

Map ID
 Direction
 Distance
 Distance (ft.)
 Elevation

MAP FINDINGS

US POST OFFICE (Continued)

EDR ID Number
 EPA ID Number

Database(s)

S103880592

Agency Telephone: 6503211423
 Agency Type: ?
 SIC Code: 0
 SIC Code 2: Not reported
 Primary Waste: Not reported
 Primary Waste Type: Not reported
 Secondary Waste: Not reported
 Secondary Waste Type: Not reported
 Design Flow: 0
 Baseline Flow: 0
 Reclamation: Not reported
 POTW: Not reported
 Treat To Water: Minor Threat to Water Quality. A violation of a regional board order should cause a relatively minor impairment of beneficial uses compared to a major or minor threat. Not: All nurds without a TTWQ will be considered a minor threat to water quality unless coded at a higher Level. A Zero (0) may be used to code those NURDS that are found to represent no threat to water quality.
 Complexity: Category C - Facilities having no waste treatment systems, such as cooling water dischargers or those who must comply through best management practices, facilities with passive waste treatment and disposal systems, such as septic systems with subsurface disposal, or dischargers having waste storage systems with land disposal such as dairy waste ponds.

HH1655
 SSW
 > 1
 11020 ft.

LAEC MANAGEMENT LLC
4470 EL CAMINO REAL
LOS ALTOS, CA 94022

HAZNET S108211666
N/A

Site 1 of 4 in cluster HH

**Relative:
 Higher**

HAZNET:
 Gepaid: CAC002585512
 Contact: BEN ESSWEIN OR AMBER RESNICK
 Telephone: 6503441500
 Facility Addr2: Not reported
 Mailing Name: Not reported
 Mailing Address: 30 E 4TH AVE
 Mailing City,St,Zip: SAN MATEO, CA 94401
 Gen County: Santa Clara
 TSD EPA ID: CAD982042475
 TSD County: Solano
 Waste Category: Asbestos-containing waste
 Disposal Method: Disposal, Land Fill
 Tons: 88.49
 Facility County: Not reported

**Actual:
 71 ft.**

MAP FINDINGS

Map ID
 Direction
 Distance
 Distance (ft.)
 Elevation

Site

Database(s)
 EDR ID Number
 EPA ID Number

HH1656
SSW
> 1
11020 ft.

4470 EL CAMINO REAL
LOS ALTOS, CA

CHMIRS **S105665576**
N/A

Site 2 of 4 in cluster HH

Relative:
Higher

CHMIRS:

Actual:
71 ft.

OES Incident Number: 00-4291
 OES notification: 9/21/200003:02:23 PM
 OES Date: Not reported
 OES Time: Not reported
 Incident Date: Not reported
Date Completed: Not reported
 Property Use: Not reported
 Agency Id Number: Not reported
 Agency Incident Number: Not reported
 Time Notified: Not reported
 Time Completed: Not reported
 Surrounding Area: Not reported
 Estimated Temperature: Not reported
 Property Management: Not reported
 Special Studies 1: Not reported
 Special Studies 2: Not reported
 Special Studies 3: Not reported
 Special Studies 4: Not reported
 Special Studies 5: Not reported
 Special Studies 6: Not reported
 More Than Two Substances Involved?: Not reported
 Resp Agncy Personel # Of Decontaminated: Not reported
 Responding Agency Personel # Of Injuries: Not reported
 Responding Agency Personel # Of Fatalities: Not reported
 Others Number Of Decontaminated: Not reported
 Others Number Of Injuries: Not reported
 Others Number Of Fatalities: Not reported
 Vehicle Make/year: Not reported
 Vehicle License Number: Not reported
 Vehicle State: Not reported
 Vehicle Id Number: Not reported
 CA/DOT/PUC/ICC Number: Not reported
 Company Name: Not reported
 Reporting Officer Name/ID: Not reported
 Report Date: Not reported
 Comments: Not reported
 Facility Telephone: Not reported
 Waterway Involved: Yes
 Waterway: Storm drain / Adobe Creek
 Spill Site: Not reported
 Cleanup By: Public Works
 Containment: Not reported
 What Happened: Not reported
 Type: Not reported
 Measure: Not reported
 Other: Not reported
 Date/Time: Not reported
 Year: 2000
 Agency: City of Los Altos
 Incident Date: 9/21/200012:00:00 AM
 Admin Agency: Santa Clara County Health Department
 Amount: Not reported

Map ID
 Direction
 Distance
 Distance (ft.)
 Elevation Site

MAP FINDINGS

Database(s) EDR ID Number
 EPA ID Number

(Continued)

S105665576

Contained: Yes
 Site Type: Other
 E Date: Not reported
 Substance: Sewage / grease
 Quantity Released: Not reported
 BBLS: 0
 Cups: 0
 CUFT: 0
 Gallons: 1,500
 Grams: 0
 Pounds: 0
 Liters: 0
 Ounces: 0
 Pints: 0
 Quarts: 0
 Sheen: 0
 Tons: 0
 Unknown: 0
 Description: Not reported
 Evacuations: 0
 Number of Injuries: 0
 Number of Fatalities: 0
 Description: A contractor discharged a load of sewage and grease From the El Torito restaurant into the storm drain. Sewage grease mix also impacted Adobe Creek at El Camino Real

GU1657 SAN ANTONIO DENTAL
SSW 530 SHOWERS STE 3
> 1 MOUNTAIN VIEW, CA 94040
11043 ft.

HAZNET S103663802
N/A

Site 4 of 8 in cluster GU

**Relative:
 Higher**

HAZNET:
 Gepaid: CAL000189361
 Contact: TERESA CHEUNG
 Telephone: 6509178348
 Facility Addr2: Not reported
 Mailing Name: Not reported
 Mailing Address: 530 SHOWERS STE 3
 Mailing City,St,Zip: MOUNTAIN VIEW, CA 940400000
 Gen County: Santa Clara
 TSD EPA ID: CAL000175030
 TSD County: Santa Clara
 Waste Category: Unspecified organic liquid mixture
 Disposal Method: Treatment, Tank
 Tons: 0.04
 Facility County: Not reported

**Actual:
 69 ft.**

Gepaid: CAL000157765
 Contact: DR NGUYEN
 Telephone: 6509178348
 Facility Addr2: Not reported
 Mailing Name: Not reported
 Mailing Address: 530 SHOWERS DR STE 3
 Mailing City,St,Zip: MOUNTAIN VIEW, CA 940400000
 Gen County: Santa Clara
 TSD EPA ID: CAL000082530
 TSD County: Santa Clara

Map ID
Direction
Distance
Distance (ft.)
Elevation

MAP FINDINGS

Database(s)
EDR ID Number
EPA ID Number

SAN ANTONIO DENTAL (Continued)

S103663802

Waste Category: Not reported
Disposal Method: Treatment, Tank
Tons: .0000
Facility County: Santa Clara

Gepaid: CAL000157765
Contact: DR NGUYEN
Telephone: 6509178348
Facility Addr2: Not reported
Mailing Name: Not reported
Mailing Address: 530 SHOWERS DR STE 3
Mailing City,St,Zip: MOUNTAIN VIEW, CA 940400000
Gen County: Santa Clara
TSD EPA ID: CAL000082530
TSD County: Santa Clara
Waste Category: Unspecified organic liquid mixture
Disposal Method: Treatment, Tank
Tons: .0374
Facility County: Santa Clara

Gepaid: CAL000157765
Contact: DR NGUYEN
Telephone: 6509178348
Facility Addr2: Not reported
Mailing Name: Not reported
Mailing Address: 530 SHOWERS DR STE 3
Mailing City,St,Zip: MOUNTAIN VIEW, CA 940400000
Gen County: Santa Clara
TSD EPA ID: CAL000082530
TSD County: Santa Clara
Waste Category: Photochemicals/photoprocessing waste
Disposal Method: Treatment, Tank
Tons: .0542
Facility County: Santa Clara

Gepaid: CAL000189361
Contact: TERESA CHEUNG
Telephone: 6509178348
Facility Addr2: Not reported
Mailing Name: Not reported
Mailing Address: 530 SHOWERS STE 3
Mailing City,St,Zip: MOUNTAIN VIEW, CA 940400000
Gen County: Santa Clara
TSD EPA ID: CAL000175030
TSD County: Santa Clara
Waste Category: Unspecified organic liquid mixture
Disposal Method: Treatment, Tank
Tons: 0.01
Facility County: Santa Clara

[Click this hyperlink](#) while viewing on your computer to access 17 additional CA_HAZNET: record(s) in the EDR Site Report.

MAP FINDINGS

Map ID
 Direction
 Distance
 Distance (ft.)
 Elevation

Site

Database(s) EDR ID Number
 EPA ID Number

HE1658
WSW
> 1
11055 ft.

LAMBERT/ASH
PALO ALTO, CA 94503

CHMIRS **S100277081**
N/A

Site 5 of 7 in cluster HE

Relative:
Higher

CHMIRS:

Actual:
33 ft.

OES Incident Number: 9114770
 OES notification: Not reported
 OES Date: Not reported
 OES Time: Not reported
 Incident Date: 02-JAN-91
Date Completed: 02-JAN-91
 Property Use: 600
 Agency Id Number: 43060
 Agency Incident Number: 14961
 Time Notified: 1334
 Time Completed: 1621
 Surrounding Area: 700
 Estimated Temperature: 50
 Property Management: K
 Special Studies 1: Not reported
 Special Studies 2: Not reported
 Special Studies 3: Not reported
 Special Studies 4: Not reported
 Special Studies 5: Not reported
 Special Studies 6: Not reported
 More Than Two Substances Involved?: N
 Resp Agncy Personel # Of Decontaminated: 0
 Responding Agency Personel # Of Injuries: 0
 Responding Agency Personel # Of Fatalities: 0
 Others Number Of Decontaminated: 0
 Others Number Of Injuries: 0
 Others Number Of Fatalities: 0
 Vehicle Make/year: Not reported
 Vehicle License Number: Not reported
 Vehicle State: Not reported
 Vehicle Id Number: Not reported
 CA/DOT/PUC/ICC Number: Not reported
 Company Name: Not reported
 Reporting Officer Name/ID: CAPT. B. HALLDORSON
 Report Date: 02-JAN-91
 Comments: N
 Facility Telephone: 415 329-2102
 Waterway Involved: Not reported
 Waterway: Not reported
 Spill Site: Not reported
 Cleanup By: Not reported
 Containment: Not reported
 What Happened: Not reported
 Type: Not reported
 Measure: Not reported
 Other: Not reported
 Date/Time: Not reported
 Year: 88-92
 Agency: Not reported
 Incident Date: Not reported
 Admin Agency: Not reported
 Amount: Not reported

Map ID
 Direction
 Distance
 Distance (ft.)
 Elevation Site

MAP FINDINGS

Database(s) EDR ID Number
 EPA ID Number

(Continued)

S100277081

Contained:	Not reported
Site Type:	Not reported
E Date:	03-JUN-92
Substance:	Not reported
Quantity Released:	Not reported
BBLS:	Not reported
Cups:	Not reported
CUFT:	Not reported
Gallons:	Not reported
Grams:	Not reported
Pounds:	Not reported
Liters:	Not reported
Ounces:	Not reported
Pints:	Not reported
Quarts:	Not reported
Sheen:	Not reported
Tons:	Not reported
Unknown:	Not reported
Description:	Not reported
Evacuations:	Not reported
Number of Injuries:	Not reported
Number of Fatalities:	Not reported
Description:	Not reported

HE1659
 WSW
 > 1
 11056 ft.

STEPHEN B HERRICK
450 LAMBERT AVE
PALO ALTO, CA 94306

HAZNET S108221461
 N/A

Site 6 of 7 in cluster HE

Relative:
 Higher

HAZNET:

Actual:
 35 ft.

Gepaid:	CAC002588146
Contact:	DAVID BIDER/S HERRICK
Telephone:	6503233336
Facility Addr2:	Not reported
Mailing Name:	Not reported
Mailing Address:	1010 EL CAMINO REAL STE 325
Mailing City,St,Zip:	MENLO PARK, CA 94025
Gen County:	Santa Clara
TSD EPA ID:	CAD028409019
TSD County:	Los Angeles
Waste Category:	Other inorganic solid waste
Disposal Method:	Transfer Station
Tons:	0.63
Facility County:	Not reported

GU1660
 SSW
 > 1
 11059 ft.

RAMBUS INC
2465 LATHAM STREET
MOUNTAIN VIEW, CA 94040

HAZNET S106091050
 N/A

Site 5 of 8 in cluster GU

Relative:
 Higher

HAZNET:

Actual:
 72 ft.

Gepaid:	CAL000116761
Contact:	DENISE ALLEN
Telephone:	4159033822

Map ID
 Direction
 Distance
 Distance (ft.)
 Elevation Site

MAP FINDINGS

Database(s) EDR ID Number
 EPA ID Number

RAMBUS INC (Continued)

S106091050

Facility Addr2: Not reported
 Mailing Name: Not reported
 Mailing Address: 2465 LATHAM ST
 Mailing City,St,Zip: MOUNTAIN VIEW, CA 940401419
 Gen County: Santa Clara
 TSD EPA ID: Not reported
 TSD County: Los Angeles
 Waste Category: Waste oil and mixed oil
 Disposal Method: Recycler
 Tons: 1.16
 Facility County: Not reported

**GU1661
 SSW
 > 1
 11059 ft.**

**MOUNTAIN VIEW T.S.P.
 2465 LATHAM ST
 MOUNTAIN VIEW, CA 94040**

**HIST UST U001594329
 N/A**

Site 6 of 8 in cluster GU

**Relative:
 Higher**

HIST UST:
 Region: STATE
 Facility ID: 00000053758
 Facility Type: Other
 Other Type: COMMUNICATIONS
 Total Tanks: 0001
 Contact Name: DISTRICT MGR. - BLDG. & R.E.
 Telephone: 4154606500
 Owner Name: A.T.&T. COMMUNICATIONS, INC. A
 Owner Address: 5925 W. LAS POSITAS BLVD.
 Owner City,St,Zip: PLEASANTON, CA 94566

**Actual:
 72 ft.**

Tank Num: 001
 Container Num: B56K558
 Year Installed: 1970
 Tank Capacity: 00001000
 Tank Used for: PRODUCT
 Type of Fuel: DIESEL
 Tank Construction: 1/4 inches
 Leak Detection: None

**GU1662
 SSW
 > 1
 11059 ft.**

**PACIFIC BELL
 2465 LATHAM STREET
 MOUNTAIN VIEW, CA 94040**

**RCRA-SQG 1000251164
 FINDS CAT080019961**

Site 7 of 8 in cluster GU

**Relative:
 Higher**

RCRA-SQG:
 Date form received by agency: 09/01/1996
 Facility name: PACIFIC BELL
 Facility address: 2465 LATHAM STREET
 MOUNTAIN VIEW, CA 94040
 EPA ID: CAT080019961
 Mailing address: 2 NORTH SECOND ST ROOM 1125
 SAN JOSE, CA 95113
 Contact: Not reported
 Contact address: Not reported
 Not reported

**Actual:
 72 ft.**

Map ID
Direction
Distance
Distance (ft.)
Elevation

MAP FINDINGS

PACIFIC BELL (Continued)

EDR ID Number
EPA ID Number

Database(s)

1000251164

Contact country: Not reported
Contact telephone: Not reported
Contact email: Not reported
EPA Region: 09
Classification: Small Small Quantity Generator
Description: Handler: generates more than 100 and less than 1000 kg of hazardous waste during any calendar month and accumulates less than 6000 kg of hazardous waste at any time; or generates 100 kg or less of hazardous waste during any calendar month, and accumulates more than 1000 kg of hazardous waste at any time

Owner/Operator Summary:

Owner/operator name: THE PACIFIC TELEPHONE AND TELEGRAPH CO
Owner/operator address: NOT REQUIRED
NOT REQUIRED, ME 99999
Owner/operator country: Not reported
Owner/operator telephone: (415) 555-1212
Legal status: Private
Owner/Operator Type: Owner
Owner/Op start date: Not reported
Owner/Op end date: Not reported

Owner/operator name: NOT REQUIRED
Owner/operator address: NOT REQUIRED
NOT REQUIRED, ME 99999
Owner/operator country: Not reported
Owner/operator telephone: (415) 555-1212
Legal status: Private
Owner/Operator Type: Operator
Owner/Op start date: Not reported
Owner/Op end date: Not reported

Handler Activities Summary:

U.S. importer of hazardous waste: Unknown
Mixed waste (haz. and radioactive): Unknown
Recycler of hazardous waste: No
Transporter of hazardous waste: No
Treater, storer or disposer of HW: No
Underground injection activity: No
On-site burner exemption: Unknown
Furnace exemption: Unknown
Used oil fuel burner: No
Used oil processor: No
User oil refiner: No
Used oil fuel marketer to burner: No
Used oil Specification marketer: No
Used oil transfer facility: No
Used oil transporter: No
Off-site waste receiver: Commercial status unknown

Historical Generators:

Date form received by agency: 01/19/1981
Facility name: PACIFIC BELL
Classification: Large Quantity Generator

Violation Status: No violations found

Map ID
 Direction
 Distance
 Distance (ft.)
 Elevation

MAP FINDINGS

PACIFIC BELL (Continued)

EDR ID Number
 EPA ID Number

Database(s)

1000251164

FINDS:

Other Pertinent Environmental Activity Identified at Site

RCRAInfo is a national information system that supports the Resource Conservation and Recovery Act (RCRA) program through the tracking of events and activities related to facilities that generate, transport, and treat, store, or dispose of hazardous waste. RCRAInfo allows RCRA program staff to track the notification, permit, compliance, and corrective action activities required under RCRA.

GU1663
SSW
> 1
11059 ft.

MOUNTAIN VIEW T.S.P.
2465 LATHAM ST
MOUNTAIN VIEW, CA 94040

CA FID UST **S101623007**
SWEEPS UST **N/A**

Site 8 of 8 in cluster GU

Relative:
Higher

CA FID UST:
 Facility ID: 43002276
 Regulated By: UTNKI
 Regulated ID: 00053758
 Cortese Code: Not reported
 SIC Code: Not reported
 Facility Phone: 4154606500
 Mail To: Not reported
 Mailing Address: RM 1040 5925 W LAS P
 Mailing Address 2: Not reported
 Mailing City,St,Zip: MOUNTAIN VIEW 94040
 Contact: Not reported
 Contact Phone: Not reported
 DUNS Number: Not reported
 NPDES Number: Not reported
 EPA ID: Not reported
 Comments: Not reported
 Status: Inactive

Actual:
72 ft.

SWEEPS UST:

Status: Not reported
 Comp Number: 53758
 Number: Not reported
 Board Of Equalization: Not reported
 Ref Date: Not reported
 Act Date: Not reported
 Created Date: Not reported
 Tank Status: Not reported
 Owner Tank Id: Not reported
 Swrcb Tank Id: 43-005-053758-000001
 Actv Date: Not reported
 Capacity: 1000
 Tank Use: M.V. FUEL
 Stg: PRODUCT
 Content: DIESEL
 Number Of Tanks: 1

MAP FINDINGS

Map ID
 Direction
 Distance
 Distance (ft.)
 Elevation

Site

Database(s)

EDR ID Number
 EPA ID Number

HI1664
SSW
> 1
11061 ft.

RITE AID #5888
685 SAN ANTONIO RD
MOUNTAIN VIEW, CA 94040

HAZNET **S103984618**
 N/A

Site 1 of 13 in cluster HI

Relative:
Higher

HAZNET:

Actual:
74 ft.

- Gepaid: CA0001009893
- Contact: N G MACLEOD RITE AID CORP RISK
- Telephone: 7177612633
- Facility Addr2: Not reported
- Mailing Name: Not reported
- Mailing Address: 30 HUNTER LN
- Mailing City,St,Zip: CAMP HILL, PA 170110000
- Gen County: Santa Clara
- TSD EPA ID: CAD981402522
- TSD County: Kern
- Waste Category: Photochemicals/photoprocessing waste
- Disposal Method: Recycler
- Tons: 1.65
- Facility County: Not reported

- Gepaid: CA0001009893
- Contact: RITE AID CORP
- Telephone: 7177612633
- Facility Addr2: Not reported
- Mailing Name: Not reported
- Mailing Address: 4020 STIRRUP CREEK DRIVE SUITE 211
- Mailing City,St,Zip: DURHAM, NC 277033165
- Gen County: Santa Clara
- TSD EPA ID: CA0000084517
- TSD County: Sacramento
- Waste Category: Photochemicals/photoprocessing waste
- Disposal Method: Transfer Station
- Tons: 1.0008
- Facility County: Santa Clara

- Gepaid: CA0001009893
- Contact: RITE AID CORP
- Telephone: 7177612633
- Facility Addr2: Not reported
- Mailing Name: Not reported
- Mailing Address: 4020 STIRRUP CREEK DRIVE SUITE 211
- Mailing City,St,Zip: DURHAM, NC 277033165
- Gen County: Santa Clara
- TSD EPA ID: CAD981402522
- TSD County: Kern
- Waste Category: Photochemicals/photoprocessing waste
- Disposal Method: Recycler
- Tons: .2919
- Facility County: Santa Clara

- Gepaid: CA0001009893
- Contact: RITE AID CORP
- Telephone: 7177612633
- Facility Addr2: Not reported
- Mailing Name: Not reported
- Mailing Address: 4020 STIRRUP CREEK DRIVE SUITE 211
- Mailing City,St,Zip: DURHAM, NC 277033165

Map ID
 Direction
 Distance
 Distance (ft.)
 Elevation Site

MAP FINDINGS

Database(s) EDR ID Number
 EPA ID Number

RITE AID #5888 (Continued)

S103984618

Gen County: Santa Clara
 TSD EPA ID: CA0000084517
 TSD County: Sacramento
 Waste Category: Photochemicals/photoprocessing waste
 Disposal Method: Not reported
 Tons: .2502
 Facility County: Santa Clara

Gepaid: CA0001009893
 Contact: RITE AID CORP
 Telephone: 7177612633
 Facility Addr2: Not reported
 Mailing Name: Not reported
 Mailing Address: 4020 STIRRUP CREEK DRIVE SUITE 211
 Mailing City,St,Zip: DURHAM, NC 277033165
 Gen County: Santa Clara
 TSD EPA ID: CAD981402522
 TSD County: Kern
 Waste Category: Photochemicals/photoprocessing waste
 Disposal Method: Not reported
 Tons: .1668
 Facility County: Santa Clara

[Click this hyperlink](#) while viewing on your computer to access
 8 additional CA_HAZNET: record(s) in the EDR Site Report.

**HI1665
 SSW
 > 1
 11061 ft.**

**PAYLESS DRUG #4286
 685 SAN ANTONIO RD
 MOUNTAIN VIEW, CA 94040**

**HAZNET S100870316
 N/A**

Site 2 of 13 in cluster HI

**Relative:
 Higher**

HAZNET:
 Gepaid: CAL000074288
 Contact: THRIFTY PAYLESS DRUG STORES
 Telephone: 5036857539
 Facility Addr2: Not reported
 Mailing Name: Not reported
 Mailing Address: 4020 STIRRUP CREEK DRIVE SUITE 211
 Mailing City,St,Zip: DURHAM, NC 277039200
 Gen County: Santa Clara
 TSD EPA ID: CA0000084517
 TSD County: Sacramento
 Waste Category: Photochemicals/photoprocessing waste
 Disposal Method: Transfer Station
 Tons: .6255
 Facility County: Santa Clara

**Actual:
 74 ft.**

Gepaid: CAL000074288
 Contact: THRIFTY PAYLESS DRUG STORES
 Telephone: 5036857539
 Facility Addr2: Not reported
 Mailing Name: Not reported
 Mailing Address: 4020 STIRRUP CREEK DRIVE SUITE 211
 Mailing City,St,Zip: DURHAM, NC 277039200
 Gen County: Santa Clara
 TSD EPA ID: CAD981402522
 TSD County: Kern

Map ID
Direction
Distance
Distance (ft.)
Elevation Site

MAP FINDINGS

Database(s) EDR ID Number
EPA ID Number

PAYLESS DRUG #4286 (Continued)

S100870316

Waste Category: Photochemicals/photoprocessing waste
Disposal Method: Not reported
Tons: .0417
Facility County: Santa Clara

Gepaid: CAL000074288
Contact: THRIFTY PAYLESS DRUG STORES
Telephone: 5036857539
Facility Addr2: Not reported
Mailing Name: Not reported
Mailing Address: 4020 STIRRUP CREEK DRIVE SUITE 211
Mailing City,St,Zip: DURHAM, NC 277039200
Gen County: Santa Clara
TSD EPA ID: CAD981402522
TSD County: Kern
Waste Category: Photochemicals/photoprocessing waste
Disposal Method: Recycler
Tons: .6254
Facility County: Santa Clara

Gepaid: CAL000074288
Contact: THRIFTY PAYLESS DRUG STORES
Telephone: 5036857539
Facility Addr2: Not reported
Mailing Name: Not reported
Mailing Address: 4020 STIRRUP CREEK DRIVE SUITE 211
Mailing City,St,Zip: DURHAM, NC 277039200
Gen County: Santa Clara
TSD EPA ID: CAD070148432
TSD County: 1
Waste Category: Photochemicals/photoprocessing waste
Disposal Method: Treatment, Incineration
Tons: .2067
Facility County: Santa Clara

Gepaid: CAL000074288
Contact: STANELY LOS JR
Telephone: 4159486685
Facility Addr2: Not reported
Mailing Name: Not reported
Mailing Address: 4020 STIRRUP CREEK DRIVE SUITE 211
Mailing City,St,Zip: DURHAM, NC 277039200
Gen County: Santa Clara
TSD EPA ID: Not reported
TSD County: Kern
Waste Category: Photochemicals/photoprocessing waste
Disposal Method: Recycler
Tons: 0.12
Facility County: Not reported

[Click this hyperlink](#) while viewing on your computer to access 8 additional CA_HAZNET: record(s) in the EDR Site Report.

MAP FINDINGS

Map ID
 Direction
 Distance
 Distance (ft.)
 Elevation

Site

Database(s)

EDR ID Number
 EPA ID Number

HI1666 **RITE AID NO 5888**
SSW **685 SAN ANTONIO RD**
> 1 **MOUNTAIN VIEW, CA 94040**
11061 ft.

RCRA-SQG **1000978383**
FINDS **CA0001009893**

Site 3 of 13 in cluster HI

Relative:
Higher

RCRA-SQG:

Actual:
74 ft.

Date form received by agency: 07/25/1997
 Facility name: RITE AID NO 5888
 Facility address: 685 SAN ANTONIO RD
 MOUNTAIN VIEW, CA 94040
 EPA ID: CA0001009893
 Contact: GAIL RATAJCZAK
 Contact address: 8795 FOLSOM BLVD STE 108
 SACRAMENTO, CA 95826
 Contact country: US
 Contact telephone: (800) 769-5845
 Contact email: Not reported
 EPA Region: 09
 Classification: Small Small Quantity Generator
 Description: Handler: generates more than 100 and less than 1000 kg of hazardous waste during any calendar month and accumulates less than 6000 kg of hazardous waste at any time; or generates 100 kg or less of hazardous waste during any calendar month, and accumulates more than 1000 kg of hazardous waste at any time

Owner/Operator Summary:

Owner/operator name: RITE AID
 Owner/operator address: 30 HUNTER LN
 CAMP HILL, PA 17011
 Owner/operator country: Not reported
 Owner/operator telephone: (717) 761-2633
 Legal status: Private
 Owner/Operator Type: Owner
 Owner/Op start date: Not reported
 Owner/Op end date: Not reported

Handler Activities Summary:

U.S. importer of hazardous waste: Unknown
 Mixed waste (haz. and radioactive): Unknown
 Recycler of hazardous waste: No
 Transporter of hazardous waste: No
 Treater, storer or disposer of HW: No
 Underground injection activity: No
 On-site burner exemption: Unknown
 Furnace exemption: Unknown
 Used oil fuel burner: No
 Used oil processor: No
 User oil refiner: No
 Used oil fuel marketer to burner: No
 Used oil Specification marketer: No
 Used oil transfer facility: No
 Used oil transporter: No
 Off-site waste receiver: Commercial status unknown

Violation Status: No violations found

FINDS:

Other Pertinent Environmental Activity Identified at Site

Map ID
 Direction
 Distance
 Distance (ft.)
 Elevation Site

MAP FINDINGS

Database(s) EDR ID Number
 EPA ID Number

RITE AID NO 5888 (Continued)

1000978383

California - Hazardous Waste Tracking System - Datamart

RCRAInfo is a national information system that supports the Resource Conservation and Recovery Act (RCRA) program through the tracking of events and activities related to facilities that generate, transport, and treat, store, or dispose of hazardous waste. RCRAInfo allows RCRA program staff to track the notification, permit, compliance, and corrective action activities required under RCRA.

HH1667
 SSW
 > 1
 11066 ft.

LONGS DRUG STORE NO 66
2630 W EL CAMINO REAL
MOUNTAIN VIEW, CA 94040

RCRA-SQG 1001815698
FINDS CAR000059352
HAZNET

Site 3 of 4 in cluster HH

**Relative:
 Higher**

RCRA-SQG:

**Actual:
 72 ft.**

Date form received by agency: 11/19/1999
 Facility name: LONGS DRUG STORE NO 66
 Facility address: 2630 W EL CAMINO REAL
 MOUNTAIN VIEW, CA 94040
 EPA ID: CAR000059352
 Mailing address: 141 N CIVIC DR
 WALNUT CREEK, CA 94596
 Contact: KEITH LANDES
 Contact address: 141 N CIVIC DR
 WALNUT CREEK, CA 94596
 Contact country: US
 Contact telephone: (925) 210-6999
 Contact email: Not reported
 EPA Region: 09
 Classification: Small Small Quantity Generator
 Description: Handler: generates more than 100 and less than 1000 kg of hazardous waste during any calendar month and accumulates less than 6000 kg of hazardous waste at any time; or generates 100 kg or less of hazardous waste during any calendar month, and accumulates more than 1000 kg of hazardous waste at any time

Owner/Operator Summary:

Owner/operator name: LONGS DRUG STORES CAL
 Owner/operator address: 141 N CIVIC DR
 WALNUT CREEK, CA 94596
 Owner/operator country: Not reported
 Owner/operator telephone: (925) 210-6999
 Legal status: Private
 Owner/Operator Type: Owner
 Owner/Op start date: Not reported
 Owner/Op end date: Not reported

Handler Activities Summary:

U.S. importer of hazardous waste: Unknown
 Mixed waste (haz. and radioactive): Unknown
 Recycler of hazardous waste: No
 Transporter of hazardous waste: No
 Treater, storer or disposer of HW: No
 Underground injection activity: No
 On-site burner exemption: Unknown

Map ID
Direction
Distance
Distance (ft.)
Elevation

MAP FINDINGS

EDR ID Number
EPA ID Number

LONGS DRUG STORE NO 66 (Continued)

1001815698

Furnace exemption: Unknown
Used oil fuel burner: No
Used oil processor: No
User oil refiner: No
Used oil fuel marketer to burner: No
Used oil Specification marketer: No
Used oil transfer facility: No
Used oil transporter: No
Off-site waste receiver: Commercial status unknown

Hazardous Waste Summary:

Waste code: D011
Waste name: SILVER

Violation Status: No violations found

FINDS:

Other Pertinent Environmental Activity Identified at Site

California - Hazardous Waste Tracking System - Datamart

RCRAInfo is a national information system that supports the Resource Conservation and Recovery Act (RCRA) program through the tracking of events and activities related to facilities that generate, transport, and treat, store, or dispose of hazardous waste. RCRAInfo allows RCRA program staff to track the notification, permit, compliance, and corrective action activities required under RCRA.

HAZNET:

Gepaid: CAR000059352
Contact: KEITH LANDES ENVIRONMENTAL MGR
Telephone: 7077451654
Facility Addr2: Not reported
Mailing Name: Not reported
Mailing Address: 141 N CIVIC DR
Mailing City,St,Zip: WALNUT CREEK, CA 945960000
Gen County: Santa Clara
TSD EPA ID: Not reported
TSD County: Sacramento
Waste Category: Photochemicals/photoprocessing waste
Disposal Method: Not reported
Tons: 0.25
Facility County: Not reported

Gepaid: CAR000059352
Contact: KEITH LANDES ENVIRONMENTAL MGR
Telephone: 7077451654
Facility Addr2: Not reported
Mailing Name: Not reported
Mailing Address: 141 N CIVIC DR
Mailing City,St,Zip: WALNUT CREEK, CA 945960000
Gen County: Santa Clara
TSD EPA ID: Not reported
TSD County: Sacramento
Waste Category: Photochemicals/photoprocessing waste
Disposal Method: Transfer Station

Map ID
Direction
Distance
Distance (ft.)
Elevation Site

MAP FINDINGS

Database(s) EDR ID Number
EPA ID Number

LONGS DRUG STORE NO 66 (Continued)

1001815698

Tons: 7.98
Facility County: Not reported

Gepaid: CAR000059352
Contact: LONGS DRUG STORES CAL
Telephone: 0000000000
Facility Addr2: Not reported
Mailing Name: Not reported
Mailing Address: 141 N CIVIC DR
Mailing City,St,Zip: WALNUT CREEK, CA 945960000
Gen County: Santa Clara
TSD EPA ID: CA0000084517
TSD County: Sacramento
Waste Category: Photochemicals/photoprocessing waste
Disposal Method: Transfer Station
Tons: 0.6255
Facility County: Santa Clara

Gepaid: CAR000059352
Contact: KEITH LANDES ENVIRONMENTAL MGR
Telephone: 7077451654
Facility Addr2: Not reported
Mailing Name: Not reported
Mailing Address: 141 N CIVIC DR
Mailing City,St,Zip: WALNUT CREEK, CA 945960000
Gen County: Santa Clara
TSD EPA ID: Not reported
TSD County: Sacramento
Waste Category: Oil/water separation sludge
Disposal Method: Transfer Station
Tons: 0.04
Facility County: Not reported

Gepaid: CAR000059352
Contact: KEITH LANDES ENVIRONMENTAL MGR
Telephone: 7077451654
Facility Addr2: Not reported
Mailing Name: Not reported
Mailing Address: 141 N CIVIC DR
Mailing City,St,Zip: WALNUT CREEK, CA 945960000
Gen County: Santa Clara
TSD EPA ID: Not reported
TSD County: Sacramento
Waste Category: Drilling mud
Disposal Method: Transfer Station
Tons: 0.02
Facility County: Not reported

[Click this hyperlink](#) while viewing on your computer to access
3 additional CA_HAZNET: record(s) in the EDR Site Report.

MAP FINDINGS

Map ID
 Direction
 Distance
 Distance (ft.)
 Elevation

Site

Database(s)

EDR ID Number
 EPA ID Number

HH1668
SSW
> 1
11066 ft.

LONGS DRUG STORE #66
2630 W EL CAMINO REAL
MOUNTAIN VIEW, CA 94040

HAZNET

S103647689
N/A

Site 4 of 4 in cluster HH

Relative:
Higher

HAZNET:

Actual:
72 ft.

<p>Gepaid: CAR000059352 Contact: Raquel Karnes/ENV Coord Telephone: 7077451654 Facility Addr2: Not reported Mailing Name: Not reported Mailing Address: 141 N CIVIC DR Mailing City,St,Zip: WALNUT CREEK, CA 945960000 Gen County: Santa Clara TSD EPA ID: CA0000084517 TSD County: Sacramento Waste Category: Photochemicals/photoprocessing waste Disposal Method: Transfer Station Tons: 2.12 Facility County: Not reported</p> <p>Gepaid: CAL930275830 Contact: LONGS DRUG STORE CALIF, INC Telephone: 9259371170 Facility Addr2: Not reported Mailing Name: Not reported Mailing Address: 141 N CIVIC DR Mailing City,St,Zip: WALNUT CREEK, CA 945960000 Gen County: Santa Clara TSD EPA ID: CAD003963592 TSD County: Santa Clara Waste Category: Photochemicals/photoprocessing waste Disposal Method: Recycler Tons: .2919 Facility County: Santa Clara</p> <p>Gepaid: CAL930275830 Contact: LONGS DRUG STORE CALIF, INC Telephone: 9259371170 Facility Addr2: Not reported Mailing Name: Not reported Mailing Address: 141 N CIVIC DR Mailing City,St,Zip: WALNUT CREEK, CA 945960000 Gen County: Santa Clara TSD EPA ID: CAD003963592 TSD County: Santa Clara Waste Category: Metal sludge - Alkaline solution (pH <UN-> 12.5) with metals (antimony, arsenic, barium, beryllium, cadmium, chromium, cobalt, copper, lead, mercury, molybdenum, nickel, selenium, silver, thallium, vanadium, and zinc) Disposal Method: Recycler Tons: .1000 Facility County: Santa Clara</p> <p>Gepaid: CAL930275830 Contact: LONGS DRUG STORE CALIF, INC Telephone: 9259371170 Facility Addr2: Not reported</p>	<p>Waste Category: Photochemicals/photoprocessing waste</p> <p>Waste Category: Photochemicals/photoprocessing waste</p> <p>Waste Category: Metal sludge - Alkaline solution (pH <UN-> 12.5) with metals (antimony, arsenic, barium, beryllium, cadmium, chromium, cobalt, copper, lead, mercury, molybdenum, nickel, selenium, silver, thallium, vanadium, and zinc)</p>
---	--

Map ID
 Direction
 Distance
 Distance (ft.)
 Elevation Site

MAP FINDINGS

Database(s) EDR ID Number
 EPA ID Number

LONGS DRUG STORE #66 (Continued)

S103647689

Mailing Name: Not reported
 Mailing Address: 141 N CIVIC DR
 Mailing City,St,Zip: WALNUT CREEK, CA 945960000
 Gen County: Santa Clara
 TSD EPA ID: CAD003963592
 TSD County: Santa Clara
 Waste Category: Other inorganic solid waste
 Disposal Method: Recycler
 Tons: .0075
 Facility County: Santa Clara

Gepaid: CAL930275830
 Contact: LONGS DRUG STORE CALIF, INC
 Telephone: 9259371170
 Facility Addr2: Not reported
 Mailing Name: Not reported
 Mailing Address: 141 N CIVIC DR
 Mailing City,St,Zip: WALNUT CREEK, CA 945960000
 Gen County: Santa Clara
 TSD EPA ID: CA0000084517
 TSD County: Sacramento
 Waste Category: Photochemicals/photoprocessing waste
 Disposal Method: Transfer Station
 Tons: .6255
 Facility County: Santa Clara

[Click this hyperlink](#) while viewing on your computer to access
 22 additional CA_HAZNET: record(s) in the EDR Site Report.

**HJ1669
 SW
 > 1
 11079 ft.**

**FIRE STATION #5
 600 ARASTRADERO RD
 PALO ALTO, CA 94306**

**HIST UST U001595954
 N/A**

Site 1 of 2 in cluster HJ

**Relative:
 Higher**

**Actual:
 66 ft.**

HIST UST:
 Region: STATE
 Facility ID: 00000024979
 Facility Type: Other
 Other Type: FIRE STATION
 Total Tanks: 0001
 Contact Name: CHIEF MCLAUGHLIN
 Telephone: 4153292513
 Owner Name: CITY OF PALO ALTO
 Owner Address: 250 HAMILTON AVE
 Owner City,St,Zip: PALO ALTO, CA 94301

Tank Num: 001
 Container Num: F5-1
 Year Installed: Not reported
 Tank Capacity: 00000550
 Tank Used for: PRODUCT
 Type of Fuel: DIESEL
 Tank Construction: Not reported
 Leak Detection: Visual

MAP FINDINGS

Map ID
 Direction
 Distance
 Distance (ft.)
 Elevation

Site

Database(s)

EDR ID Number
 EPA ID Number

HJ1670
SW
> 1
11079 ft.

PALO ALTO FIRE STATION #5
600 ARASTRADERO RD
PALO ALTO, CA 94303

HAZNET **S103980884**
N/A

Site 2 of 2 in cluster HJ

Relative:
Higher

HAZNET:

Actual:
66 ft.

Gepaid: CAC001377600
 Contact: CITY OF PALO ALTO
 Telephone: 6504966980
 Facility Addr2: Not reported
 Mailing Name: Not reported
 Mailing Address: PO BOX 10250
 Mailing City,St,Zip: PALO ALTO, CA 943030000
 Gen County: Santa Clara
 TSD EPA ID: CAD009466392
 TSD County: 7
 Waste Category: Other empty containers 30 gallons or more
 Disposal Method: Disposal, Other
 Tons: .2750
 Facility County: Santa Clara

Gepaid: CAC001377600
 Contact: CITY OF PALO ALTO
 Telephone: 6504966980
 Facility Addr2: Not reported
 Mailing Name: Not reported
 Mailing Address: PO BOX 10250
 Mailing City,St,Zip: PALO ALTO, CA 943030000
 Gen County: Santa Clara
 TSD EPA ID: CAL000161743
 TSD County: Santa Clara
 Waste Category: Unspecified oil-containing waste
 Disposal Method: Transfer Station
 Tons: .1668
 Facility County: Santa Clara

HE1671
WSW
> 1
11096 ft.

LAMBERT STREET PARTNERS LLC
455 LAMBERT AVE
PALO ALTO, CA 94306

HAZNET **S108211741**
N/A

Site 7 of 7 in cluster HE

Relative:
Higher

HAZNET:

Actual:
36 ft.

Gepaid: CAC002597066
 Contact: CHRISTOPHER WASNEY
 Telephone: 6503281818
 Facility Addr2: Not reported
 Mailing Name: Not reported
 Mailing Address: 941 EMERSON ST
 Mailing City,St,Zip: PALO ALTO, CA 94301
 Gen County: Santa Clara
 TSD EPA ID: CAD009466392
 TSD County: Contra Costa
 Waste Category: Other empty containers 30 gallons or more
 Disposal Method: Recycler
 Tons: 10
 Facility County: Not reported

Gepaid: CAC002590287

Map ID
Direction
Distance
Distance (ft.)
Elevation Site

MAP FINDINGS

Database(s) EDR ID Number
EPA ID Number

LAMBERT STREET PARTNERS LLC (Continued)

S108211741

Contact: CHRISTOPHER WASNEY
Telephone: 6503281818
Facility Addr2: Not reported
Mailing Name: Not reported
Mailing Address: 455 LAMBERT ST
Mailing City,St,Zip: PALO ALTO, CA 94306
Gen County: Santa Clara
TSD EPA ID: CAD028409019
TSD County: Los Angeles
Waste Category: Other organic solids
Disposal Method: Transfer Station
Tons: 0.07
Facility County: Not reported

HK1672 IDEAL SERVICE LAUNDRY
SSE 113 ESCUELA AVE.
> 1 MOUNTAIN VIEW, CA 94041
11097 ft.

CERCLIS 1006932053
CAN000905988

**Relative:
Higher**

Site 1 of 2 in cluster HK

CERCLIS:
Site ID: 0905988
Federal Facility: Not a Federal Facility
NPL Status: Not on the NPL
Non NPL Status: NFRAP

**Actual:
62 ft.**

CERCLIS Site Contact Name(s):

Contact Name: Jere Johnson
Contact Tel: (415) 972-3094
Contact Title: Site Assessment Manager (SAM)

Contact Name: Jeff Inglis
Contact Tel: (415) 972-3095
Contact Title: Site Assessment Manager (SAM)

Contact Name: Dan McMindes
Contact Tel: (415) 972-3401
Contact Title: Site Assessment Manager (SAM)

CERCLIS Site Alias Name(s):

Alias Name: IDEAL FRENCH SERVICE LAUNDRY
Alias Address: Not reported
Not reported

Site Description: Not reported

CERCLIS Assessment History:

Action: DISCOVERY
Date Started: Not reported
Date Completed: 05/28/2003
Priority Level: Not reported

Action: PRE-CERCLIS SCREENING
Date Started: 05/01/2003
Date Completed: 05/28/2003
Priority Level: Not reported

Action: PRELIMINARY ASSESSMENT

Map ID
 Direction
 Distance
 Distance (ft.)
 Elevation

MAP FINDINGS

IDEAL SERVICE LAUNDRY (Continued)

EDR ID Number
 EPA ID Number

Database(s)

Date Started: 05/01/2003
 Date Completed: 08/30/2004
 Priority Level: NFRAP (No Further Remedial Action Planned)

1006932053

**HK1673
 SSE
 > 1
 11097 ft.**

**IDEAL SERVICE LAUNDRY
 113 ESCUELA AVE.
 MOUNTAIN VIEW, CA 94041**

**FINDS 1006976148
 110015313533**

**Relative:
 Higher**

Site 2 of 2 in cluster HK

FINDS:
 Other Pertinent Environmental Activity Identified at Site

**Actual:
 62 ft.**

CERCLIS (Comprehensive Environmental Response, Compensation, and Liability Information System) is the Superfund database that is used to support management in all phases of the Superfund program. The system contains information on all aspects of hazardous waste sites, including an inventory of sites, planned and actual site activities, and financial information.

**HL1674
 SSW
 > 1
 11114 ft.**

**DIGAS COMPANY
 555 SHOWERS DR
 MOUNTAIN VIEW, CA**

**Cortese S102428789
 N/A**

**Relative:
 Higher**

Site 1 of 10 in cluster HL

Cortese:
 Region: CORTESE
 Facility Addr2: 555 SHOWERS DR

**Actual:
 71 ft.**

**HL1675
 SSW
 > 1
 11114 ft.**

**S.F. FOUR WHEEL BRAKE SERVICE,
 555 SHOWERS DR
 MOUNTAIN VIEW, CA 94040**

**CA FID UST S101623010
 SWEEPS UST N/A**

**Relative:
 Higher**

Site 2 of 10 in cluster HL

CA FID UST:
 Facility ID: 43000638
 Regulated By: UTKNI
 Regulated ID: 00066629
 Cortese Code: Not reported
 SIC Code: Not reported
 Facility Phone: 4159670202
 Mail To: Not reported
 Mailing Address: 555 SHOWERS DR
 Mailing Address 2: Not reported
 Mailing City,St,Zip: MOUNTAIN VIEW 94040
 Contact: Not reported
 Contact Phone: Not reported
 DUNs Number: Not reported
 NPDES Number: Not reported
 EPA ID: Not reported
 Comments: Not reported

**Actual:
 71 ft.**

Map ID
 Direction
 Distance
 Distance (ft.)
 Elevation Site

MAP FINDINGS

Database(s) EDR ID Number
 EPA ID Number

S.F. FOUR WHEEL BRAKE SERVICE, (Continued)

S101623010

Status: Inactive

SWEEPS UST:

Status: Not reported
 Comp Number: 66629
 Number: Not reported
 Board Of Equalization: Not reported
 Ref Date: Not reported
 Act Date: Not reported
 Created Date: Not reported
 Tank Status: Not reported
 Owner Tank Id: Not reported
 Swrcb Tank Id: 43-005-066629-000001
 Actv Date: Not reported
 Capacity: 1
 Tank Use: OIL
 Stg: WASTE
 Content: WASTE OIL
 Number Of Tanks: 1

HL1676
SSW
 > 1
 11114 ft.

TIRE SERVICE BY WHEEL WORKS
555 SHOWERS DR
MOUNTAIN VIEW, CA 94040

HAZNET S103991487
N/A

Site 3 of 10 in cluster HL

Relative:
Higher

HAZNET:

Actual:
71 ft.

Gepaid: CAL000124805
 Contact: MICHAEL HEXNER
 Telephone: 4082758700
 Facility Addr2: Not reported
 Mailing Name: Not reported
 Mailing Address: 802 S 1ST ST
 Mailing City,St,Zip: SAN JOSE, CA 951103122
 Gen County: Santa Clara
 TSD EPA ID: CAD093459485
 TSD County: Fresno
 Waste Category: Unspecified solvent mixture Waste
 Disposal Method: Transfer Station
 Tons: .0166
 Facility County: Santa Clara

Gepaid: CAL000124805
 Contact: VINCE HARGRAVES/MANAGER
 Telephone: 6509612800
 Facility Addr2: Not reported
 Mailing Name: Not reported
 Mailing Address: 802 S 1ST ST
 Mailing City,St,Zip: SAN JOSE, CA 951103122
 Gen County: Santa Clara
 TSD EPA ID: Not reported
 TSD County: Sacramento
 Waste Category: Aqueous solution with less than 10% total organic residues
 Disposal Method: Transfer Station
 Tons: 0.21
 Facility County: Not reported

Map ID
Direction
Distance
Distance (ft.)
Elevation Site

MAP FINDINGS

Database(s) EDR ID Number
EPA ID Number

TIRE SERVICE BY WHEEL WORKS (Continued)

S103991487

Gepaid: CAL000124805
Contact: MICHAEL HEXNER
Telephone: 4082758700
Facility Addr2: Not reported
Mailing Name: Not reported
Mailing Address: 802 S 1ST ST
Mailing City,St,Zip: SAN JOSE, CA 951103122
Gen County: Santa Clara
TSD EPA ID: CA0000084517
TSD County: Sacramento
Waste Category: Aqueous solution with less than 10% total organic residues
Disposal Method: Treatment, Tank
Tons: 0.1042
Facility County: Santa Clara

Gepaid: CAL000124805
Contact: MICHAEL HEXNER
Telephone: 4082758700
Facility Addr2: Not reported
Mailing Name: Not reported
Mailing Address: 802 S 1ST ST
Mailing City,St,Zip: SAN JOSE, CA 951103122
Gen County: Santa Clara
TSD EPA ID: CAD093459485
TSD County: Fresno
Waste Category: Aqueous solution with less than 10% total organic residues
Disposal Method: Treatment, Tank
Tons: 0.1667
Facility County: Santa Clara

Gepaid: CAL000124805
Contact: VINCE HARGRAVES/MANAGER
Telephone: 6509612800
Facility Addr2: Not reported
Mailing Name: Not reported
Mailing Address: 802 S 1ST ST
Mailing City,St,Zip: SAN JOSE, CA 951103122
Gen County: Santa Clara
TSD EPA ID: Not reported
TSD County: Sacramento
Waste Category: Aqueous solution with less than 10% total organic residues
Disposal Method: Transfer Station
Tons: 0.21
Facility County: Not reported

[Click this hyperlink](#) while viewing on your computer to access
7 additional CA_HAZNET: record(s) in the EDR Site Report.

MAP FINDINGS

Map ID
 Direction
 Distance
 Distance (ft.)
 Elevation

Site

Database(s)

EDR ID Number
 EPA ID Number

HL1677 **WHEEL WORKS**
SSW **555 SHOWERS DR**
> 1 **MOUNTAIN VIEW, CA 94040**
11114 ft.

HAZNET **S104573757**
 N/A

Site 4 of 10 in cluster HL

Relative:
Higher

HAZNET:

Actual:
71 ft.

Gepaid:	CAD000627745
Contact:	JASON LEVY
Telephone:	6509653126
Facility Addr2:	Not reported
Mailing Name:	Not reported
Mailing Address:	555 SHOWERS DR
Mailing City,St,Zip:	MOUNTAIN VIEW, CA 940400000
Gen County:	Santa Clara
TSD EPA ID:	CAD981402522
TSD County:	Kern
Waste Category:	Photochemicals/photoprocessing waste
Disposal Method:	Not reported
Tons:	0.12
Facility County:	Not reported
Gepaid:	CAD000627745
Contact:	Not reported
Telephone:	0000000000
Facility Addr2:	Not reported
Mailing Name:	Not reported
Mailing Address:	555 SHOWERS DR
Mailing City,St,Zip:	MOUNTAIN VIEW, CA 940400000
Gen County:	Santa Clara
TSD EPA ID:	CAD059494310
TSD County:	Santa Clara
Waste Category:	Liquids with halogenated organic compounds > 1000 mg/l
Disposal Method:	Disposal, Other
Tons:	.2293
Facility County:	Santa Clara
Gepaid:	CAD000627745
Contact:	Not reported
Telephone:	0000000000
Facility Addr2:	Not reported
Mailing Name:	Not reported
Mailing Address:	555 SHOWERS DR
Mailing City,St,Zip:	MOUNTAIN VIEW, CA 940400000
Gen County:	Santa Clara
TSD EPA ID:	CAD980887418
TSD County:	1
Waste Category:	Waste oil and mixed oil
Disposal Method:	Recycler
Tons:	.2085
Facility County:	Santa Clara
Gepaid:	CAD000627745
Contact:	Not reported
Telephone:	0000000000
Facility Addr2:	Not reported
Mailing Name:	Not reported
Mailing Address:	555 SHOWERS DR
Mailing City,St,Zip:	MOUNTAIN VIEW, CA 940400000

Map ID
 Direction
 Distance
 Distance (ft.)
 Elevation Site

MAP FINDINGS

Database(s) EDR ID Number
 EPA ID Number

WHEEL WORKS (Continued)

S104573757

Gen County: Santa Clara
 TSD EPA ID: CAT080031628
 TSD County: Kern
 Waste Category: Waste oil and mixed oil
 Disposal Method: Recycler
 Tons: .2085
 Facility County: Santa Clara

Gepaid: CAD000627745
 Contact: JASON LEVY
 Telephone: 6509653126
 Facility Addr2: Not reported
 Mailing Name: Not reported
 Mailing Address: 555 SHOWERS DR
 Mailing City,St,Zip: MOUNTAIN VIEW, CA 940400000
 Gen County: Santa Clara
 TSD EPA ID: CAD981402522
 TSD County: Santa Clara
 Waste Category: Photochemicals/photoprocessing waste
 Disposal Method: Recycler
 Tons: 2.05
 Facility County: Santa Clara

[Click this hyperlink](#) while viewing on your computer to access
 2 additional CA_HAZNET: record(s) in the EDR Site Report.

HL1678
SSW
 > 1
 11114 ft.

FOUR WHEEL BRAKE
555 SHOWERS DR
MOUNTAIN VIEW, CA 94040

HIST UST **U001594311**
N/A

Site 5 of 10 in cluster HL

Relative:
Higher

HIST UST:
 Region: STATE
 Facility ID: 00000068963
 Facility Type: Other
 Other Type: BRAKE-TIRE SHOP
 Total Tanks: 0001
 Contact Name: VAN BOLDRIK
 Telephone: 4159670202
 Owner Name: LUCKY STORES GEMCO DIVISION
 Owner Address: 555 SHOWERS
 Owner City,St,Zip: MOUNTAIN VIEW, CA 94040

Actual:
71 ft.

Tank Num: 001
 Container Num: 1
 Year Installed: Not reported
 Tank Capacity: 00000000
 Tank Used for: PRODUCT
 Type of Fuel: 5
 Tank Construction: Unkown centimeters
 Leak Detection: None

MAP FINDINGS

Map ID
 Direction
 Distance
 Distance (ft.)
 Elevation

Site

Database(s)

EDR ID Number
 EPA ID Number

HL1679 **TARGET STORE #322**
SSW **555 SHOWERS DR**
 > 1 **MOUNTAIN VIEW, CA 94040**
 11114 ft.

HAZNET **S104566134**
 N/A

Site 6 of 10 in cluster HL

Relative:
Higher

HAZNET:
 Gepaid: CAC001316312
 Contact: DAYTON HUDSON
 Telephone: 6127611417
 Facility Addr2: Not reported
 Mailing Name: Not reported
 Mailing Address: 555 SHOWERS DR
 Mailing City,St,Zip: MOUNTAIN VIEW, CA 940400000
 Gen County: Santa Clara
 TSD EPA ID: CAD028409019
 TSD County: Los Angeles
 Waste Category: Unspecified oil-containing waste
 Disposal Method: Transfer Station
 Tons: 0
 Facility County: Santa Clara

HL1680 **DIGAS**
SSW **555 SHOWERS DR**
 > 1 **MOUNTAIN VIEW, CA 94040**
 11114 ft.

HAZNET **S100937119**
 LUST **N/A**
HIST LUST SANTA CLARA

Site 7 of 10 in cluster HL

Relative:
Higher

Actual:
71 ft.

HAZNET:
 Gepaid: CAL000248217
 Contact: ANNIECE CARTER
 Telephone: 7606028619
 Facility Addr2: Not reported
 Mailing Name: Not reported
 Mailing Address: 1905 ASTON AVE STE 100
 Mailing City,St,Zip: CARLSBAD, CA 920080000
 Gen County: San Bernardino
 TSD EPA ID: Not reported
 TSD County: 99
 Waste Category: Off-specification, aged, or surplus organics
 Disposal Method: Not reported
 Tons: 0.25
 Facility County: Not reported

Gepaid: CAL000248217
 Contact: ANNIECE CARTER
 Telephone: 7606028619
 Facility Addr2: Not reported
 Mailing Name: Not reported
 Mailing Address: 1905 ASTON AVE STE 100
 Mailing City,St,Zip: CARLSBAD, CA 920080000
 Gen County: San Bernardino
 TSD EPA ID: Not reported
 TSD County: San Mateo
 Waste Category: Laboratory waste chemicals
 Disposal Method: Recycler
 Tons: 0.09
 Facility County: Not reported

Gepaid: CAL000248217

Map ID
Direction
Distance
Distance (ft.)
Elevation

MAP FINDINGS

Database(s)
EDR ID Number
EPA ID Number

DIGAS (Continued)

S100937119

Contact: ANNIECE CARTER
Telephone: 7606028619
Facility Addr2: Not reported
Mailing Name: Not reported
Mailing Address: 1905 ASTON AVE STE 100
Mailing City,St,Zip: CARLSBAD, CA 920080000
Gen County: San Bernardino
TSD EPA ID: Not reported
TSD County: San Mateo
Waste Category: Laboratory waste chemicals
Disposal Method: Treatment, Incineration
Tons: 0.26
Facility County: Not reported

Gepaid: CAL000248217
Contact: ANNIECE CARTER
Telephone: 7606028619
Facility Addr2: Not reported
Mailing Name: Not reported
Mailing Address: 1905 ASTON AVE STE 100
Mailing City,St,Zip: CARLSBAD, CA 920080000
Gen County: San Bernardino
TSD EPA ID: Not reported
TSD County: San Mateo
Waste Category: Liquids with pH <UN-> 2
Disposal Method: Treatment, Incineration
Tons: 0.01
Facility County: Not reported

Gepaid: CAL000248217
Contact: ANNIECE CARTER
Telephone: 7606028619
Facility Addr2: Not reported
Mailing Name: Not reported
Mailing Address: 1905 ASTON AVE STE 100
Mailing City,St,Zip: CARLSBAD, CA 920080000
Gen County: San Bernardino
TSD EPA ID: Not reported
TSD County: Sacramento
Waste Category: Laboratory waste chemicals
Disposal Method: Disposal, Other
Tons: 0.38
Facility County: Not reported

[Click this hyperlink](#) while viewing on your computer to access 4 additional CA_HAZNET: record(s) in the EDR Site Report.

LUST:

Region: STATE
Case Type: Other ground water affected
Cross Street: Not reported
Enf Type: Not reported
Funding: NOV
How Discovered: Not reported
How Stopped: Not reported
Leak Cause: Not reported
Leak Source: Not reported

Map ID
Direction
Distance
Distance (ft.)
Elevation Site

MAP FINDINGS

Database(s) EDR ID Number
EPA ID Number

DIGAS (Continued)

S100937119

Global Id: T0608500515
Stop Date: Not reported
Confirm Leak: Not reported
Workplan: Not reported
Prelim Assess: 1986-10-02 00:00:00
Pollution Char: 1993-06-07 00:00:00
Remed Plan: Not reported
Remed Action: 1993-12-01 00:00:00
Monitoring: Not reported
Close Date: 1997-09-17 00:00:00
Discover Date: Not reported
Enforcement Dt: Not reported
Release Date: 1986-10-02 00:00:00
Review Date: Not reported
Enter Date: Not reported
MTBE Date: 1997-05-27 00:00:00
GW Qualifier: =
Soil Qualifier: Not reported
Max MTBE GW ppb: 22
Max MTBE Soil ppb: Not reported
County: 43
Org Name: Not reported
Reg Board: San Francisco Bay Region
Status: Case Closed
Chemical: Gasoline
Contact Person: Not reported
Responsible Party: John Pear
RP Address: PO Box 1392
Interim: Not reported
Oversight Prgm: LUST
MTBE Class: Not reported
MTBE Conc: 1
MTBE Fuel: 1
MTBE Tested: MTBE Detected. Site tested for MTBE and MTBE detected
Staff: ZSC
Staff Initials: LD
Lead Agency: Local Agency
Local Agency: 43099L
Hydr Basin #: Not reported
Beneficial: MUN
Priority: Not reported
Cleanup Fund Id: Not reported
Work Suspended: Not reported
Local Case #: 06S2W20C02f
Case Number: Not reported
Qty Leaked: Not reported
Abate Method: Not reported
Operator: Not reported
Water System Name: Not reported
Well Name: Not reported
Distance To Lust: 0
Waste Discharge Global ID: Not reported
Waste Disch Assigned Name: Not reported
Summary: Not reported

LUST:

Region: 2

Map ID
 Direction
 Distance
 Distance (ft.)
 Elevation Site

MAP FINDINGS

Database(s) EDR ID Number
 EPA ID Number

DIGAS (Continued)

S100937119

Facility Status: Case Closed
 Facility Id: Not reported
 Case Number: 06S2W20C02f
 How Discovered: Not reported
 Leak Cause: Not reported
 Leak Source: Not reported
 Date Leak Confirmed: Not reported
 Oversight Program: LUST
 Prelim. Site Assessment Wokplan Submitted: Not reported
 Preliminary Site Assessment Began: 10/2/1986
 Pollution Characterization Began: 6/7/1993
 Pollution Remediation Plan Submitted: Not reported
 Date Remediation Action Underway: 12/1/1993
 Date Post Remedial Action Monitoring Began: Not reported

HIST LUST SANTA CLARA:

Region: SANTA CLARA
 SCVWD ID: 06S2W20C02
 Region Code: 2
 Oversight Agency: SCVWD
 Date Listed: 1987-01-01 00:00:00
 Closed Date: 1997-09-17 00:00:00

**HL1681
 SSW
 > 1
 11114 ft.**

**S.F. FOUR WHEEL BRAKE SERVICE,
 555 SHOWERS DR
 MOUNTAIN VIEW, CA 94040**

**HIST UST U001594333
 N/A**

Site 8 of 10 in cluster HL

**Relative:
 Higher**

HIST UST:
 Region: STATE
 Facility ID: 00000066629
 Facility Type: Other
 Other Type: BRAKE SERVICE
 Total Tanks: 0001
 Contact Name: JAMES HAGAMAN
 Telephone: 4159670202
 Owner Name: GEMCO/A DIVISION OF LUCKY STOR
 Owner Address: P.O. BOX 5008
 Owner City,St,Zip: SAN LEANDRO, CA 95477

**Actual:
 71 ft.**

Tank Num: 001
 Container Num: 1
 Year Installed: Not reported
 Tank Capacity: 00000000
 Tank Used for: WASTE
 Type of Fuel: 5
 Tank Construction: Unkown centimeters
 Leak Detection: None

MAP FINDINGS

Map ID
 Direction
 Distance
 Distance (ft.)
 Elevation

Site

Database(s)

EDR ID Number
 EPA ID Number

HL1682 **QUALEX INC**
SSW **555 SHOWERS DR**
> 1 **MOUNTAIN VIEW, CA 94040**
11114 ft.

RCRA-SQG **1000341709**
FINDS **CAD000627745**

Site 9 of 10 in cluster HL

Relative:
Higher

RCRA-SQG:

Actual:
71 ft.

Date form received by agency: 02/27/2003
 Facility name: QUALEX INC
 Facility address: 555 SHOWERS DR
 MOUNTAIN VIEW, CA 94040
 EPA ID: CAD000627745
 Mailing address: SHOWERS DR
 MOUNTAIN VIEW, CA 94040
 Contact: SCOTT BIRCHFIELD
 Contact address: STIRRUP CREEK DR STE 211
 DURHAM, NC 27703
 Contact country: US
 Contact telephone: (919) 484-3427
 Contact email: Not reported
 EPA Region: 09
 Classification: Small Small Quantity Generator
 Description: Handler: generates more than 100 and less than 1000 kg of hazardous waste during any calendar month and accumulates less than 6000 kg of hazardous waste at any time; or generates 100 kg or less of hazardous waste during any calendar month, and accumulates more than 1000 kg of hazardous waste at any time

Owner/Operator Summary:

Owner/operator name: QUALEX INC
 Owner/operator address: Not reported
 Not reported
 Owner/operator country: US
 Owner/operator telephone: Not reported
 Legal status: Private
 Owner/Operator Type: Operator
 Owner/Op start date: 02/11/2003
 Owner/Op end date: Not reported

Owner/operator name: TARGET #0322
 Owner/operator address: Not reported
 Not reported
 Owner/operator country: US
 Owner/operator telephone: Not reported
 Legal status: Private
 Owner/Operator Type: Owner
 Owner/Op start date: 10/10/2002
 Owner/Op end date: Not reported

Handler Activities Summary:

U.S. importer of hazardous waste: No
 Mixed waste (haz. and radioactive): No
 Recycler of hazardous waste: No
 Transporter of hazardous waste: No
 Treater, storer or disposer of HW: No
 Underground injection activity: No
 On-site burner exemption: No
 Furnace exemption: No

Map ID
 Direction
 Distance
 Distance (ft.)
 Elevation

MAP FINDINGS

QUALEX INC (Continued)

EDR ID Number
 EPA ID Number

Database(s)

1000341709

Used oil fuel burner: No
 Used oil processor: No
 User oil refiner: No
 Used oil fuel marketer to burner: No
 Used oil Specification marketer: No
 Used oil transfer facility: No
 Used oil transporter: No
 Off-site waste receiver: Commercial status unknown

Historical Generators:

Date form received by agency: 09/01/1996
 Facility name: QUALEX INC
 Site name: TESORO GASOLINE DIGAS MOUNTAIN VIEW
 Classification: Small Quantity Generator

Date form received by agency: 08/18/1980
 Facility name: QUALEX INC
 Site name: TESORO GASOLINE DIGAS MOUNTAIN VIEW
 Classification: Large Quantity Generator

Hazardous Waste Summary:

Waste code: D011
 Waste name: SILVER

Violation Status: No violations found

FINDS:

Other Pertinent Environmental Activity Identified at Site

RCRAInfo is a national information system that supports the Resource Conservation and Recovery Act (RCRA) program through the tracking of events and activities related to facilities that generate, transport, and treat, store, or dispose of hazardous waste. RCRAInfo allows RCRA program staff to track the notification, permit, compliance, and corrective action activities required under RCRA.

**1683
 SSW
 > 1
 11119 ft.**

**TRANS AMERICA SENIOR PROPERTIES INC
 1174 LOS ALTOS AVE
 LOS ALTOS, CA 94022**

**HAZNET S103992474
 N/A**

**Relative:
 Higher**

HAZNET:
 Gepaid: CAC002128272
 Contact: TRANSAMERICA SENIOR PROPERTIES
 Telephone: 4159835409
 Facility Addr2: Not reported
 Mailing Name: Not reported
 Mailing Address: 600 MONTGOMERY ST 11TH FL
 Mailing City, St, Zip: SAN FRANCISCO, CA 941110000
 Gen County: Santa Clara
 TSD EPA ID: CAD982042475
 TSD County: Solano
 Waste Category: Asbestos-containing waste
 Disposal Method: Disposal, Land Fill
 Tons: 50.5680
 Facility County: Santa Clara

**Actual:
 70 ft.**

Map ID
Direction
Distance
Distance (ft.)
Elevation Site

MAP FINDINGS

Database(s) EDR ID Number
EPA ID Number

TRANS AMERICA SENIOR PROPERTIES INC (Continued)

S103992474

Gepaid: CAC002128272
Contact: TRANSAMERICA SENIOR PROPERTIES
Telephone: 4159835409
Facility Addr2: Not reported
Mailing Name: Not reported
Mailing Address: 600 MONTGOMERY ST 11TH FL
Mailing City,St,Zip: SAN FRANCISCO, CA 941110000
Gen County: Santa Clara
TSD EPA ID: CAD982042475
TSD County: Solano
Waste Category: Asbestos-containing waste
Disposal Method: Not reported
Tons: 63.2100
Facility County: Santa Clara

Gepaid: CAC002128272
Contact: TRANSAMERICA SENIOR PROPERTIES
Telephone: 4159835409
Facility Addr2: Not reported
Mailing Name: Not reported
Mailing Address: 600 MONTGOMERY ST 11TH FL
Mailing City,St,Zip: SAN FRANCISCO, CA 941110000
Gen County: Santa Clara
TSD EPA ID: CAD982042475
TSD County: Solano
Waste Category: Not reported
Disposal Method: Not reported
Tons: 26.1268
Facility County: Santa Clara

Gepaid: CAC002128272
Contact: TRANSAMERICA SENIOR PROPERTIES
Telephone: 4159835409
Facility Addr2: Not reported
Mailing Name: Not reported
Mailing Address: 600 MONTGOMERY ST 11TH FL
Mailing City,St,Zip: SAN FRANCISCO, CA 941110000
Gen County: Santa Clara
TSD EPA ID: CAD982042475
TSD County: Solano
Waste Category: Asbestos-containing waste
Disposal Method: Not reported
Tons: 25.284
Facility County: Santa Clara

Gepaid: CAC002128272
Contact: TRANSAMERICA SENIOR PROPERTIES
Telephone: 4159835409
Facility Addr2: Not reported
Mailing Name: Not reported
Mailing Address: 600 MONTGOMERY ST 11TH FL
Mailing City,St,Zip: SAN FRANCISCO, CA 941110000
Gen County: Santa Clara
TSD EPA ID: CAD982042475
TSD County: Solano
Waste Category: Asbestos-containing waste
Disposal Method: Disposal, Land Fill

Map ID
Direction
Distance
Distance (ft.)
Elevation Site

MAP FINDINGS

Database(s) EDR ID Number
EPA ID Number

TRANS AMERICA SENIOR PROPERTIES INC (Continued)

S103992474

Tons: 105.35
Facility County: Santa Clara

[Click this hyperlink](#) while viewing on your computer to access
3 additional CA_HAZNET: record(s) in the EDR Site Report.

HM1684
WSW
> 1
11130 ft.

DURA-BOND
3201 ASH ST
PALO ALTO, CA 94306

CERC-NFRAP 1003878305
CAD014440648

Site 1 of 11 in cluster HM

Relative:
Higher

CERC-NFRAP:
Site ID: 0901248
Federal Facility: Not a Federal Facility
NPL Status: Not on the NPL
Non NPL Status: NFRAP

Actual:
32 ft.

CERCLIS-NFRAP Site Contact Name(s):
Contact Name: Matt Mitguard
Contact Tel: (415) 972-3096
Contact Title: Site Assessment Manager (SAM)

Contact Name: Jere Johnson
Contact Tel: (415) 972-3094
Contact Title: Site Assessment Manager (SAM)

Site Description: Not reported

CERCLIS-NFRAP Assessment History:
Action: DISCOVERY
Date Started: Not reported
Date Completed: 04/01/1985
Priority Level: Not reported

Action: ARCHIVE SITE
Date Started: Not reported
Date Completed: 09/01/1987
Priority Level: Not reported

Action: PRELIMINARY ASSESSMENT
Date Started: 09/01/1986
Date Completed: 09/01/1987
Priority Level: NFRAP (No Further Remedial Action Planned)

HM1685
WSW
> 1
11130 ft.

DURA BOND BEARING CO.
3201 ASH ST
, CA

LUST S107995805
N/A

Site 2 of 11 in cluster HM

Relative:
Higher

LUST:
Region: SANTA CLARA
SCVWD ID: 06S3W12J01f
Closed Date: 1/19/1999
Lop Number: 14-216

Actual:
32 ft.

MAP FINDINGS

Map ID
 Direction
 Distance
 Distance (ft.)
 Elevation

Site

Database(s)

EDR ID Number
 EPA ID Number

HM1686
 WSW
 > 1
 11130 ft.

STAR GRAPHIC ARTS CO. INC.
 3200 ASH ST
 PALO ALTO, CA 94306

CA FID UST S101623439
 SWEEPS UST N/A

Site 3 of 11 in cluster HM

Relative:
 Higher

CA FID UST:

Actual:
 32 ft.

Facility ID: 43003314
 Regulated By: UTNKA
 Regulated ID: 00060093
 Cortese Code: Not reported
 SIC Code: Not reported
 Facility Phone: 4154943351
 Mail To: Not reported
 Mailing Address: 3200 ASH ST
 Mailing Address 2: Not reported
 Mailing City,St,Zip: PALO ALTO 94306
 Contact: Not reported
 Contact Phone: Not reported
 DUNS Number: Not reported
 NPDES Number: Not reported
 EPA ID: Not reported
 Comments: Not reported
 Status: Active

SWEEPS UST:

Status: A
 Comp Number: 60093
 Number: 9
 Board Of Equalization: 44-026131
 Ref Date: 07-01-85
 Act Date: Not reported
 Created Date: 02-29-88
 Tank Status: A
 Owner Tank Id: 1
 Swrcb Tank Id: 43-006-060093-000001
 Actv Date: 07-01-85
 Capacity: 2000
 Tank Use: M.V. FUEL
 Stg: P
 Content: REG UNLEADED
 Number Of Tanks: 1

HM1687
 WSW
 > 1
 11130 ft.

STAR GRAPHIC ARTS CO. INC.
 3200 ASH ST
 PALO ALTO, CA 94306

HAZNET U001595969
 HIST UST N/A

Site 4 of 11 in cluster HM

Relative:
 Higher

HAZNET:

Actual:
 32 ft.

Gepaid: CAL000216204
 Contact: INTERVAL RESEARCH INC
 Telephone: 6504240722
 Facility Addr2: Not reported
 Mailing Name: Not reported
 Mailing Address: 1801 PAGE MILL DR
 Mailing City,St,Zip: PALO ALTO, CA 943040000
 Gen County: Santa Clara
 TSD EPA ID: CAD059494310

Map ID
Direction
Distance
Distance (ft.)
Elevation

MAP FINDINGS

STAR GRAPHIC ARTS CO. INC. (Continued)

EDR ID Number
EPA ID Number

Database(s)

U001595969

TSD County: Santa Clara
Waste Category: Laboratory waste chemicals
Disposal Method: Transfer Station
Tons: .0675
Facility County: Santa Clara

Gepaid: CAL000216204
Contact: INTERVAL RESEARCH INC
Telephone: 6504240722
Facility Addr2: Not reported
Mailing Name: Not reported
Mailing Address: 1801 PAGE MILL DR
Mailing City,St,Zip: PALO ALTO, CA 943040000
Gen County: Santa Clara
TSD EPA ID: CAD059494310
TSD County: Santa Clara
Waste Category: Laboratory waste chemicals
Disposal Method: Disposal, Other
Tons: .0125
Facility County: Santa Clara

HIST UST:

Region: STATE
Facility ID: 00000060093
Facility Type: Other
Other Type: GRAPHIC ARTS
Total Tanks: 0001
Contact Name: GEO. GANANIAN
Telephone: 4154943351
Owner Name: STAR GRAPHIC ARTS CO. INC.
Owner Address: 3200 ASH ST.
Owner City,St,Zip: PALO ALTO, CA 94306

Tank Num: 001
Container Num: 1
Year Installed: 1979
Tank Capacity: 00002000
Tank Used for: PRODUCT
Type of Fuel: UNLEADED
Tank Construction: Not reported
Leak Detection: None

HM1688
WSW
> 1
11130 ft.

DURA BOND BEARING COMPANY
3201 ASH ST
PALO ALTO, CA 94306

Cortese S102429005
N/A

Relative:
Higher

Site 5 of 11 in cluster HM

Cortese:
Region: CORTESE
Facility Addr2: 3201 ASH ST

Actual:
32 ft.

MAP FINDINGS

Map ID
 Direction
 Distance
 Distance (ft.)
 Elevation

Site

Database(s)

EDR ID Number
 EPA ID Number

HM1689
 WSW
 > 1
 11130 ft.

DURA BOND
 3201 ASH ST
 PALO ALTO, CA 94306

LUST
 SLIC
 HIST LUST SANTA CLARA
 1000143482
 N/A

Site 6 of 11 in cluster HM

Relative:
 Higher

LUST:

Actual:
 32 ft.

Region: STATE
 Case Type: Other ground water affected
 Cross Street: Not reported
 Enf Type: Not reported
 Funding: NOR
 How Discovered: Not reported
 How Stopped: Not reported
 Leak Cause: Not reported
 Leak Source: Not reported
 Global Id: T0608501751
 Stop Date: Not reported
 Confirm Leak: Not reported
 Workplan: Not reported
 Prelim Assess: 1984-07-27 00:00:00
 Pollution Char: 1985-11-22 00:00:00
 Remed Plan: Not reported
 Remed Action: Not reported
 Monitoring: Not reported
 Close Date: 1999-01-19 00:00:00
 Discover Date: Not reported
 Enforcement Dt: Not reported
 Release Date: 1988-09-26 00:00:00
 Review Date: Not reported
 Enter Date: Not reported
 MTBE Date: Not reported
 GW Qualifier: Not reported
 Soil Qualifier: Not reported
 Max MTBE GW ppb: Not reported
 Max MTBE Soil ppb: Not reported
 County: 43
 Org Name: Not reported
 Reg Board: San Francisco Bay Region
 Status: Case Closed
 Chemical: Gasoline
 Contact Person: Not reported
 Responsible Party: unknown
 RP Address: 3200 Park Blvd
 Interim: Not reported
 Oversight Prgm: LUST
 MTBE Class: *
 MTBE Conc: 0
 MTBE Fuel: 1
 MTBE Tested: Site NOT Tested for MTBE.Includes Unknown and Not Analyzed.
 Staff: ZSC
 Staff Initials: GG
 Lead Agency: Local Agency
 Local Agency: 43099L
 Hydr Basin #: Not reported
 Beneficial: MUN
 Priority: Not reported
 Cleanup Fund Id: Not reported
 Work Suspended: Not reported

Map ID
Direction
Distance
Distance (ft.)
Elevation Site

MAP FINDINGS

Database(s) EDR ID Number
EPA ID Number

DURA BOND (Continued)

1000143482

Local Case #: 06S3W12J01f
Case Number: Not reported
Qty Leaked: Not reported
Abate Method: Not reported
Operator: Not reported
Water System Name: Not reported
Well Name: Not reported
Distance To Lust: 0
Waste Discharge Global ID: Not reported
Waste Disch Assigned Name: Not reported
Summary: Not reported

Region: STATE
Case Type: Other ground water affected
Cross Street: Not reported
Enf Type: Not reported
Funding: Not reported
How Discovered: Tank Closure
How Stopped: Not reported
Leak Cause: UNK
Leak Source: UNK
Global Id: T0608591604
Stop Date: Not reported
Confirm Leak: Not reported
Workplan: Not reported
Prelim Assess: 1999-03-18 00:00:00
Pollution Char: Not reported
Remed Plan: Not reported
Remed Action: Not reported
Monitoring: Not reported
Close Date: Not reported
Discover Date: Not reported
Enforcement Dt: Not reported
Release Date: 1981-02-28 00:00:00
Review Date: Not reported
Enter Date: Not reported
MTBE Date: Not reported
GW Qualifier: Not reported
Soil Qualifier: Not reported
Max MTBE GW ppb: Not reported
Max MTBE Soil ppb: Not reported
County: 43
Org Name: Not reported
Reg Board: San Francisco Bay Region
Status: Preliminary site assessment underway
Chemical: Solvents
Contact Person: Not reported
Responsible Party: BLANK RP
RP Address: Not reported
Interim: Not reported
Oversight Prgm: Spills, Leaks, Investigations and Cleanup UST
MTBE Class: *
MTBE Conc: 0
MTBE Fuel: 0
MTBE Tested: Not Required to be Tested.
Staff: CTH
Staff Initials: UNK

Map ID
Direction
Distance
Distance (ft.)
Elevation Site

MAP FINDINGS

Database(s) EDR ID Number
EPA ID Number

DURA BOND (Continued)

1000143482

Lead Agency: Regional Board
Local Agency: 43099L
Hydr Basin #: Santa Clara Basin (2)
Beneficial: Not reported
Priority: Not reported
Cleanup Fund Id: Not reported
Work Suspended: No
Local Case #: Not reported
Case Number: 43S0025
Qty Leaked: 0
Abate Method: Not reported
Operator: Not reported
Water System Name: Not reported
Well Name: Not reported
Distance To Lust: 0
Waste Discharge Global ID: Not reported
Waste Disch Assigned Name: Not reported
Summary: Not reported

LUST:

Region: 2
Facility Status: Case Closed
Facility Id: Not reported
Case Number: 06S3W12J01f
How Discovered: Not reported
Leak Cause: Not reported
Leak Source: Not reported
Date Leak Confirmed: Not reported
Oversight Program: LUST
Prelim. Site Assesment Wokplan Submitted: Not reported
Preliminary Site Assesment Began: 7/27/1984
Pollution Characterization Began: 11/22/1985
Pollution Remediation Plan Submitted: Not reported
Date Remediation Action Underway: Not reported
Date Post Remedial Action Monitoring Began: Not reported

SLIC:

Region: 2
Facility ID: 43S0025
Facility Status: Preliminary site assessment underway
Date Closed: Not reported
Local Case #: Not reported
How Discovered: Tank Closure
Leak Cause: UNK
Leak Source: UNK
Date Confirmed: Not reported
Date Prelim Site Assmnt Workplan Submitted: Not reported
Date Preliminary Site Assessment Began: 3/18/1999
Date Pollution Characterization Began: Not reported
Date Remediation Plan Submitted: Not reported
Date Remedial Action Underway: Not reported
Date Post Remedial Action Monitoring Began: Not reported

HIST LUST SANTA CLARA:

Region: SANTA CLARA
SCVWD ID: 06S3W12J01

Map ID
 Direction
 Distance
 Distance (ft.)
 Elevation

MAP FINDINGS

DURA BOND (Continued)

EDR ID Number
 EPA ID Number

Database(s)

1000143482

Region Code: 2
 Oversight Agency: SCVWD
 Date Listed: 1989-01-01 00:00:00
 Closed Date: 1999-01-19 00:00:00

HM1690
WSW
 > 1
 11141 ft.

SYSTEMS CONTROL INC
220 PORTAGE
PALO ALTO, CA 94306

RCRA-SQG 1000400299
FINDS CAD981657984

Site 7 of 11 in cluster HM

Relative:
Higher

RCRA-SQG:

Actual:
32 ft.

Date form received by agency: 09/30/1986
 Facility name: SYSTEMS CONTROL INC
 Facility address: 220 PORTAGE
 PALO ALTO, CA 94306
 EPA ID: CAD981657984
 Mailing address: PORTAGE
 PALO ALTO, CA 94306
 Contact: ENVIRONMENTAL MANAGER
 Contact address: 220 PORTAGE
 PALO ALTO, CA 94306
 Contact country: US
 Contact telephone: (415) 494-1165
 Contact email: Not reported
 EPA Region: 09
 Classification: Small Small Quantity Generator
 Description: Handler: generates more than 100 and less than 1000 kg of hazardous waste during any calendar month and accumulates less than 6000 kg of hazardous waste at any time; or generates 100 kg or less of hazardous waste during any calendar month, and accumulates more than 1000 kg of hazardous waste at any time

Owner/Operator Summary:

Owner/operator name: NOT REQUIRED
 Owner/operator address: NOT REQUIRED
 NOT REQUIRED, ME 99999
 Owner/operator country: Not reported
 Owner/operator telephone: (415) 555-1212
 Legal status: Private
 Owner/Operator Type: Operator
 Owner/Op start date: Not reported
 Owner/Op end date: Not reported

Owner/operator name: WSJ PROPERTIES
 Owner/operator address: NOT REQUIRED
 NOT REQUIRED, ME 99999
 Owner/operator country: Not reported
 Owner/operator telephone: (415) 555-1212
 Legal status: Private
 Owner/Operator Type: Owner
 Owner/Op start date: Not reported
 Owner/Op end date: Not reported

Handler Activities Summary:

U.S. importer of hazardous waste: Unknown
 Mixed waste (haz. and radioactive): Unknown

Map ID
 Direction
 Distance
 Distance (ft.)
 Elevation Site

MAP FINDINGS

Database(s) EDR ID Number
 EPA ID Number

SYSTEMS CONTROL INC (Continued)

1000400299

Recycler of hazardous waste: No
 Transporter of hazardous waste: No
 Treater, storer or disposer of HW: No
 Underground injection activity: No
 On-site burner exemption: Unknown
 Furnace exemption: Unknown
 Used oil fuel burner: No
 Used oil processor: No
 User oil refiner: No
 Used oil fuel marketer to burner: No
 Used oil Specification marketer: No
 Used oil transfer facility: No
 Used oil transporter: No
 Off-site waste receiver: Commercial status unknown

Violation Status: No violations found

FINDS:

Other Pertinent Environmental Activity Identified at Site

RCRAInfo is a national information system that supports the Resource Conservation and Recovery Act (RCRA) program through the tracking of events and activities related to facilities that generate, transport, and treat, store, or dispose of hazardous waste. RCRAInfo allows RCRA program staff to track the notification, permit, compliance, and corrective action activities required under RCRA.

1691
 SW
 > 1
 11142 ft.

**743 CEREZA
 PALO ALTO, CA 94306**

**CHMIRS S100280681
 N/A**

**Relative:
 Higher
 Actual:
 56 ft.**

CHMIRS:
 OES Incident Number: 9990691
 OES notification: Not reported
 OES Date: Not reported
 OES Time: Not reported
 Incident Date: 28-NOV-88
Date Completed: 28-NOV-88
 Property Use: 400
 Agency Id Number: 43060
 Agency Incident Number: 3124
 Time Notified: 951
 Time Completed: 1330
 Surrounding Area: 400
 Estimated Temperature: 75
 Property Management: P
 Special Studies 1: Not reported
 Special Studies 2: Not reported
 Special Studies 3: Not reported
 Special Studies 4: Not reported
 Special Studies 5: Not reported
 Special Studies 6: Not reported
 More Than Two Substances Involved?: N
 Resp Agency Personel # Of Decontaminated: Not reported
 Responding Agency Personel # Of Injuries: Not reported
 Responding Agency Personel # Of Fatalities: Not reported

Map ID
Direction
Distance
Distance (ft.)
Elevation Site

MAP FINDINGS

Database(s) EDR ID Number
EPA ID Number

(Continued)

S100280681

Others Number Of Decontaminated: Not reported
Others Number Of Injuries: Not reported
Others Number Of Fatalities: Not reported
Vehicle Make/year: Not reported
Vehicle License Number: Not reported
Vehicle State: Not reported
Vehicle Id Number: Not reported
CA/DOT/PUC/ICC Number: Not reported
Company Name: Not reported
Reporting Officer Name/ID: RICHARD HOLM
Report Date: 28-NOV-88
Comments: Y
Facility Telephone: 415 329-2198
Waterway Involved: Not reported
Waterway: Not reported
Spill Site: Not reported
Cleanup By: Not reported
Containment: Not reported
What Happened: Not reported
Type: Not reported
Measure: Not reported
Other: Not reported
Date/Time: Not reported
Year: 88-92
Agency: Not reported
Incident Date: Not reported
Admin Agency: Not reported
Amount: Not reported
Contained: Not reported
Site Type: Not reported
E Date: 14-FEB-89
Substance: Not reported
Quantity Released: Not reported
BBLS: Not reported
Cups: Not reported
CUFT: Not reported
Gallons: Not reported
Grams: Not reported
Pounds: Not reported
Liters: Not reported
Ounces: Not reported
Pints: Not reported
Quarts: Not reported
Sheen: Not reported
Tons: Not reported
Unknown: Not reported
Description: Not reported
Evacuations: Not reported
Number of Injuries: Not reported
Number of Fatalities: Not reported
Description: Not reported

MAP FINDINGS

Map ID
 Direction
 Distance
 Distance (ft.)
 Elevation

Site

Database(s)

EDR ID Number
 EPA ID Number

HM1692 **MERCER PROCESSING**
WSW **230 PORTAGE AVE**
> 1 **PALO ALTO, CA 94306**
11147 ft.

SLIC **S106235059**
N/A

Relative:
Higher

Site 8 of 11 in cluster HM

SLIC:

Actual:
32 ft.

Region: STATE
 Global Id: SL0608568096
 Assigned Name: SLICSITE
 Lead Agency Contact: DEREK WHITWORTH
 Lead Agency: SAN FRANCISCO BAY RWQCB (REGION 2)
 Lead Agency Case Number: 43S0965
 Responsible Party: BOYD SMITH
 Recent Dtw: Not reported
 Substance Released: 34531, 39180
Facility Status: Case Closed

SLIC:

Region: 2
 Facility ID: 43S0965
 Facility Status: Case Closed
 Date Closed: Not reported
 Local Case #: Not reported
 How Discovered: Not reported
 Leak Cause: Not reported
 Leak Source: Not reported
 Date Confirmed: Not reported
 Date Prelim Site Assmnt Workplan Submitted: Not reported
 Date Preliminary Site Assessment Began: Not reported
 Date Pollution Characterization Began: Not reported
 Date Remediation Plan Submitted: Not reported
 Date Remedial Action Underway: Not reported
 Date Post Remedial Action Monitoring Began: Not reported

HN1693 **SHORELINE SHELL**
SE **807 N SHORELINE BLVD**
> 1 **MOUNTAIN VIEW, CA 94043**
11172 ft.

UST **U003779226**
N/A

Relative:
Higher

Site 1 of 7 in cluster HN

UST:

Actual:
46 ft.

Local Agency: Mountain View, Santa Clara County
 Facility ID: 1639

HN1694 **SHELL**
SE **807 SHORELINE BLVD**
> 1 **MOUNTAIN VIEW, CA 94043**
11172 ft.

HAZNET **S104582789**
LUST **N/A**
Cortese
HIST LUST SANTA CLARA

Relative:
Higher

Site 2 of 7 in cluster HN

HAZNET:

Actual:
46 ft.

Gepaid: CAL000202914
 Contact: SONDRA BIENVENU-RDC SUPERVISOR
 Telephone: 7132412258
 Facility Addr2: Not reported
 Mailing Name: Not reported
 Mailing Address: PO BOX 2099 TSP1389K-1

Map ID
Direction
Distance
Distance (ft.)
Elevation

MAP FINDINGS

Database(s)
EDR ID Number
EPA ID Number

SHELL (Continued)

S104582789

Mailing City,St,Zip: HOUSTON, TX 772522099
Gen County: Santa Clara
TSD EPA ID: Not reported
TSD County: 99
Waste Category: Other organic solids
Disposal Method: Not reported
Tons: 1.22
Facility County: Not reported

Gepaid: CAL000202914
Contact: EQUILLON ENTERPRISES LLC
Telephone: 0000000000
Facility Addr2: Not reported
Mailing Name: Not reported
Mailing Address: PO BOX 2099 TSP1389K-1
Mailing City,St,Zip: HOUSTON, TX 772522099
Gen County: Santa Clara
TSD EPA ID: AZD982441263
TSD County: 99
Waste Category: Other organic solids
Disposal Method: Recycler
Tons: 1.8
Facility County: Santa Clara

Gepaid: CAL000202914
Contact: EQUILLON ENTERPRISES LLC
Telephone: 0000000000
Facility Addr2: Not reported
Mailing Name: Not reported
Mailing Address: PO BOX 2099 TSP1389K-1
Mailing City,St,Zip: HOUSTON, TX 772522099
Gen County: Santa Clara
TSD EPA ID: AZD982441263
TSD County: 99
Waste Category: Other organic solids
Disposal Method: Treatment, Incineration
Tons: 12
Facility County: Santa Clara

Gepaid: CAL000202914
Contact: EQUILLON ENTERPRISES LLC
Telephone: 0000000000
Facility Addr2: Not reported
Mailing Name: Not reported
Mailing Address: PO BOX 2099 TSP1389K-1
Mailing City,St,Zip: HOUSTON, TX 772522099
Gen County: Santa Clara
TSD EPA ID: AZD982441263
TSD County: 99
Waste Category: Other organic solids
Disposal Method: Recycler
Tons: 1.5000
Facility County: Santa Clara

Gepaid: CAL000202914
Contact: EQUILLON ENTERPRISES LLC
Telephone: 0000000000

Map ID
Direction
Distance
Distance (ft.)
Elevation

MAP FINDINGS

SHELL (Continued)

EDR ID Number
EPA ID Number

Database(s)

S104582789

Facility Addr2: Not reported
Mailing Name: Not reported
Mailing Address: PO BOX 2099 TSP1389K-1
Mailing City,St,Zip: HOUSTON, TX 772522099
Gen County: Santa Clara
TSD EPA ID: AZD982441263
TSD County: 99
Waste Category: Other organic solids
Disposal Method: Treatment, Incineration
Tons: 1.2250
Facility County: Santa Clara

[Click this hyperlink](#) while viewing on your computer to access
1 additional CA_HAZNET: record(s) in the EDR Site Report.

LUST:

Region: STATE
Case Type: Other ground water affected
Cross Street: Not reported
Enf Type: Not reported
Funding: SEL
How Discovered: Not reported
How Stopped: Not reported
Leak Cause: Not reported
Leak Source: Not reported
Global Id: T0608501309
Stop Date: 9999-09-09 00:00:00
Confirm Leak: Not reported
Workplan: Not reported
Prelim Assess: 1988-08-02 00:00:00
Pollution Char: 1989-02-15 00:00:00
Remed Plan: Not reported
Remed Action: Not reported
Monitoring: Not reported
Close Date: Not reported
Discover Date: 1965-01-01 00:00:00
Enforcement Dt: Not reported
Release Date: 1988-09-14 00:00:00
Review Date: Not reported
Enter Date: Not reported
MTBE Date: Not reported
GW Qualifier: Not reported
Soil Qualifier: Not reported
Max MTBE GW ppb: Not reported
Max MTBE Soil ppb: Not reported
County: 43
Org Name: Not reported
Reg Board: San Francisco Bay Region
Status: Pollution Characterization
Chemical: Gasoline
Contact Person: Not reported
Responsible Party: THERON TAKAKI
RP Address: 20945 S. WILMINGTON AVE
Interim: Not reported
Oversight Prgm: LUST
MTBE Class: *
MTBE Conc: 0

Map ID
Direction
Distance
Distance (ft.)
Elevation Site

MAP FINDINGS

Database(s) EDR ID Number
EPA ID Number

SHELL (Continued)

S104582789

MTBE Fuel: 1
MTBE Tested: MTBE Detected. Site tested for MTBE and MTBE detected
Staff: ZSC
Staff Initials: NP
Lead Agency: Local Agency
Local Agency: 43000L
Hydr Basin #: Not reported
Beneficial: MUN
Priority: Not reported
Cleanup Fund Id: Not reported
Work Suspended: Not reported
Local Case #: 06S2W15N01f
Case Number: Not reported
Qty Leaked: 0
Abate Method: Not reported
Operator: Not reported
Water System Name: Not reported
Well Name: Not reported
Distance To Lust: 0
Waste Discharge Global ID: Not reported
Waste Disch Assigned Name: Not reported
Summary: Not reported

LUST:

Region: 2
Facility Status: Pollution Characterization
Facility Id: Not reported
Case Number: 06S2W15N01f
How Discovered: Not reported
Leak Cause: Not reported
Leak Source: Not reported
Date Leak Confirmed: Not reported
Oversight Program: LUST
Prelim. Site Assesment Wokplan Submitted: Not reported
Preliminary Site Assesment Began: 8/2/1988
Pollution Characterization Began: 2/15/1989
Pollution Remediation Plan Submitted: Not reported
Date Remediation Action Underway: Not reported
Date Post Remedial Action Monitoring Began: Not reported

LUST:

Region: SANTA CLARA
SCVWD ID: 06S2W15N01f
Closed Date: Not reported
Lop Number: 19-020

Cortese:

Region: CORTESE
Facility Addr2: 807 SHORELINE BLVD

HIST LUST SANTA CLARA:

Region: SANTA CLARA
SCVWD ID: 06S2W15N01
Region Code: 2
Oversite Agency: SCVWD

Map ID
Direction
Distance
Distance (ft.)
Elevation

MAP FINDINGS

SHELL (Continued)

EDR ID Number
EPA ID Number

Database(s)

S104582789

Date Listed: 1989-01-01 00:00:00
Closed Date: Not reported

**HN1695
SE
> 1
11172 ft.**

**SHELL
807 N SHORELINE BLVD
MOUNTAIN VIEW, CA 94040**

**HAZNET
CA FID UST
SWEEPS UST**

**S101594519
N/A**

Site 3 of 7 in cluster HN

**Relative:
Higher**

HAZNET:

Gepaid: CAL000145360
Contact: GRACE PAPOULIAS/PRESIDENT
Telephone: 4082474790
Facility Addr2: Not reported
Mailing Name: Not reported
Mailing Address: 807 N SHORELINE BLVD
Mailing City,St,Zip: MOUNTAIN VIEW, CA 940430000
Gen County: Santa Clara
TSD EPA ID: Not reported
TSD County: Alameda
Waste Category: Waste oil and mixed oil
Disposal Method: Recycler
Tons: 1.25
Facility County: Not reported

**Actual:
46 ft.**

Gepaid: CAL000145360
Contact: GRACE PAPOULIAS/PRESIDENT
Telephone: 4082474790
Facility Addr2: Not reported
Mailing Name: Not reported
Mailing Address: 807 N SHORELINE BLVD
Mailing City,St,Zip: MOUNTAIN VIEW, CA 940430000
Gen County: Santa Clara
TSD EPA ID: Not reported
TSD County: Los Angeles
Waste Category: Waste oil and mixed oil
Disposal Method: Recycler
Tons: 3.12
Facility County: Not reported

CA FID UST:

Facility ID: 43003746
Regulated By: UTNKA
Regulated ID: 00002726
Cortese Code: Not reported
SIC Code: Not reported
Facility Phone: 4159615858
Mail To: Not reported
Mailing Address: 807 STIERLIN RD
Mailing Address 2: Not reported
Mailing City,St,Zip: MOUNTAIN VIEW 94040
Contact: Not reported
Contact Phone: Not reported
DUNs Number: Not reported
NPDES Number: Not reported
EPA ID: Not reported
Comments: Not reported

Map ID
Direction
Distance
Distance (ft.)
Elevation Site

MAP FINDINGS

Database(s) EDR ID Number
EPA ID Number

SHELL (Continued)

S101594519

Status: Active

SWEEPS UST:

Status: A
Comp Number: 2726
Number: 9
Board Of Equalization: 44-025979
Ref Date: 05-04-92
Act Date: 05-04-92
Created Date: 10-13-88
Tank Status: A
Owner Tank Id: 1
Swrcb Tank Id: 43-005-002726-000001
Actv Date: 01-06-94
Capacity: 12000
Tank Use: M.V. FUEL
Stg: P
Content: SUPER UNLEADED
Number Of Tanks: 4

Status: A
Comp Number: 2726
Number: 9
Board Of Equalization: 44-025979
Ref Date: 05-04-92
Act Date: 05-04-92
Created Date: 10-13-88
Tank Status: A
Owner Tank Id: 2
Swrcb Tank Id: 43-005-002726-000002
Actv Date: 01-06-94
Capacity: 12000
Tank Use: M.V. FUEL
Stg: P
Content: REG UNLEADED
Number Of Tanks: Not reported

Status: A
Comp Number: 2726
Number: 9
Board Of Equalization: 44-025979
Ref Date: 05-04-92
Act Date: 05-04-92
Created Date: 10-13-88
Tank Status: A
Owner Tank Id: 3
Swrcb Tank Id: 43-005-002726-000003
Actv Date: 01-06-94
Capacity: 12000
Tank Use: M.V. FUEL
Stg: P
Content: SUPER REGULA
Number Of Tanks: Not reported

Status: A
Comp Number: 2726
Number: 9

Map ID
Direction
Distance
Distance (ft.)
Elevation Site

MAP FINDINGS

Database(s) EDR ID Number
EPA ID Number

SHELL (Continued)

S101594519

Board Of Equalization: 44-025979
Ref Date: 05-04-92
Act Date: 05-04-92
Created Date: 10-13-88
Tank Status: A
Owner Tank Id: 4
Swrcb Tank Id: 43-005-002726-000004
Actv Date: 01-06-94
Capacity: 12000
Tank Use: M.V. FUEL
Stg: P
Content: DIESEL
Number Of Tanks: Not reported

HN1696
SE
> 1
11176 ft.

**SHELL SERV STATION MT VIEW
807 STIERLIN RD
MOUNTAIN VIEW, CA 94040**

**RCRA-SQG 1000288536
FINDS CAD980675904**

Site 4 of 7 in cluster HN

**Relative:
Higher**

RCRA-SQG:

**Actual:
46 ft.**

Date form received by agency: 09/01/1996
Facility name: SHELL SERV STATION MT VIEW
Facility address: 807 STIERLIN RD
MOUNTAIN VIEW, CA 94040
EPA ID: CAD980675904
Mailing address: PO BOX 5500
SAN BRUNO, CA 94066
Contact: Not reported
Contact address: Not reported
Not reported
Contact country: Not reported
Contact telephone: Not reported
Contact email: Not reported
EPA Region: 09
Classification: Small Small Quantity Generator
Description: Handler: generates more than 100 and less than 1000 kg of hazardous waste during any calendar month and accumulates less than 6000 kg of hazardous waste at any time; or generates 100 kg or less of hazardous waste during any calendar month, and accumulates more than 1000 kg of hazardous waste at any time

Owner/Operator Summary:

Owner/operator name: SHELL OIL CO
Owner/operator address: NOT REQUIRED
NOT REQUIRED, ME 99999
Owner/operator country: Not reported
Owner/operator telephone: (415) 555-1212
Legal status: Private
Owner/Operator Type: Owner
Owner/Op start date: Not reported
Owner/Op end date: Not reported
Owner/operator name: NOT REQUIRED
Owner/operator address: NOT REQUIRED
NOT REQUIRED, ME 99999
Owner/operator country: Not reported

Map ID
 Direction
 Distance
 Distance (ft.)
 Elevation

MAP FINDINGS

SHELL SERV STATION MT VIEW (Continued)

EDR ID Number
 EPA ID Number

Database(s)

1000288536

Owner/operator telephone: (415) 555-1212
 Legal status: Private
 Owner/Operator Type: Operator
 Owner/Op start date: Not reported
 Owner/Op end date: Not reported

Handler Activities Summary:

U.S. importer of hazardous waste: Unknown
 Mixed waste (haz. and radioactive): Unknown
 Recycler of hazardous waste: No
 Transporter of hazardous waste: No
 Treater, storer or disposer of HW: No
 Underground injection activity: No
 On-site burner exemption: Unknown
 Furnace exemption: Unknown
 Used oil fuel burner: No
 Used oil processor: No
 User oil refiner: No
 Used oil fuel marketer to burner: No
 Used oil Specification marketer: No
 Used oil transfer facility: No
 Used oil transporter: No
 Off-site waste receiver: Commercial status unknown

Historical Generators:

Date form received by agency: 01/05/1983
 Facility name: SHELL SERV STATION MT VIEW
 Classification: Large Quantity Generator

Violation Status: No violations found

FINDS:

Other Pertinent Environmental Activity Identified at Site

RCRAInfo is a national information system that supports the Resource Conservation and Recovery Act (RCRA) program through the tracking of events and activities related to facilities that generate, transport, and treat, store, or dispose of hazardous waste. RCRAInfo allows RCRA program staff to track the notification, permit, compliance, and corrective action activities required under RCRA.

HN1697 **JERAIR PANOSIAN**
SE **807 STIERLIN RD**
> 1 **MOUNTAIN VIEW, CA 94040**
11176 ft.

HIST UST **U001594318**
N/A

Relative:
Higher

Site 5 of 7 in cluster HN

Actual:
46 ft.

HIST UST:
 Region: STATE
 Facility ID: 00000002726
 Facility Type: Gas Station
 Other Type: Not reported
 Total Tanks: 0004
 Contact Name: Not reported
 Telephone: 4159615858
 Owner Name: SHELL OIL COMPANY

Map ID
 Direction
 Distance
 Distance (ft.)
 Elevation

MAP FINDINGS

JERAIR PANOSIAN (Continued)

EDR ID Number
 EPA ID Number

Database(s)

U001594318

Owner Address: P.O. BOX 4848
 Owner City,St,Zip: ANAHEIM, CA 92803

Tank Num: 001
 Container Num: 1
 Year Installed: 1981
 Tank Capacity: 00010000
 Tank Used for: PRODUCT
 Type of Fuel: UNLEADED
 Tank Construction: 1/4 inches
 Leak Detection: Stock Inventor, Groundwater Monitoring Well, 10

Tank Num: 002
 Container Num: 2
 Year Installed: 1981
 Tank Capacity: 00010000
 Tank Used for: PRODUCT
 Type of Fuel: REGULAR
 Tank Construction: 1/4 inches
 Leak Detection: Stock Inventor, Groundwater Monitoring Well, 10

Tank Num: 003
 Container Num: 3
 Year Installed: 1981
 Tank Capacity: 00010000
 Tank Used for: PRODUCT
 Type of Fuel: PREMIUM
 Tank Construction: 1/4 inches
 Leak Detection: Stock Inventor, Groundwater Monitoring Well, 10

Tank Num: 004
 Container Num: 4
 Year Installed: 1983
 Tank Capacity: 00010000
 Tank Used for: PRODUCT
 Type of Fuel: UNLEADED
 Tank Construction: 1/4 inches
 Leak Detection: Stock Inventor, Groundwater Monitoring Well, 10

HI1698
SSW
> 1
11181 ft.

PRECISION CAMERAS
4546 EL CAMINO REAL
LOS ALTOS, CA 94022

RCRA-SQG 1000685855
FINDS CAD983625302
HAZNET

Site 4 of 13 in cluster HI

Relative:
Higher

RCRA-SQG:
 Date form received by agency: 03/23/1992
 Facility name: PRECISION CAMERAS
 Facility address: 4546 EL CAMINO REAL
 LOS ALTOS, CA 94022
 EPA ID: CAD983625302
 Contact: VIC MISTRY
 Contact address: 4546 EL CAMINO REAL
 LOS ALTOS, CA 94022
 Contact country: US
 Contact telephone: (415) 941-4244
 Contact email: Not reported
 EPA Region: 09

Actual:
74 ft.

Map ID
Direction
Distance
Distance (ft.)
Elevation Site

MAP FINDINGS

Database(s)
EDR ID Number
EPA ID Number

PRECISION CAMERAS (Continued)

1000685855

Classification: Small Small Quantity Generator
Description: Handler: generates more than 100 and less than 1000 kg of hazardous waste during any calendar month and accumulates less than 6000 kg of hazardous waste at any time; or generates 100 kg or less of hazardous waste during any calendar month, and accumulates more than 1000 kg of hazardous waste at any time

Owner/Operator Summary:

Owner/operator name: PRECISION CAMERAS
Owner/operator address: 4546 EL CAMINO REAL
LOS ALTOS, CA 94022
Owner/operator country: Not reported
Owner/operator telephone: (415) 941-4274
Legal status: Private
Owner/Operator Type: Owner
Owner/Op start date: Not reported
Owner/Op end date: Not reported

Handler Activities Summary:

U.S. importer of hazardous waste: Unknown
Mixed waste (haz. and radioactive): Unknown
Recycler of hazardous waste: No
Transporter of hazardous waste: No
Treater, storer or disposer of HW: No
Underground injection activity: No
On-site burner exemption: Unknown
Furnace exemption: Unknown
Used oil fuel burner: No
Used oil processor: No
User oil refiner: No
Used oil fuel marketer to burner: No
Used oil Specification marketer: No
Used oil transfer facility: No
Used oil transporter: No
Off-site waste receiver: Commercial status unknown

Violation Status: No violations found

FINDS:

Other Pertinent Environmental Activity Identified at Site

RCRAInfo is a national information system that supports the Resource Conservation and Recovery Act (RCRA) program through the tracking of events and activities related to facilities that generate, transport, and treat, store, or dispose of hazardous waste. RCRAInfo allows RCRA program staff to track the notification, permit, compliance, and corrective action activities required under RCRA.

HAZNET:

Gepaid: CAD983625302
Contact: VIC MISTRAY
Telephone: 4159650761
Facility Addr2: Not reported
Mailing Name: Not reported
Mailing Address: 4546 EL CAMINO REAL

Map ID
Direction
Distance
Distance (ft.)
Elevation

MAP FINDINGS

Database(s)
EDR ID Number
EPA ID Number

PRECISION CAMERAS (Continued)

1000685855

Mailing City,St,Zip: LOS ALTOS, CA 940220000
Gen County: Santa Clara
TSD EPA ID: CAD981161367
TSD County: Marin
Waste Category: Photochemicals/photoprocessing waste
Disposal Method: Recycler
Tons: .9382
Facility County: Santa Clara

Gepaid: CAD983625302
Contact: VIC MISTRAY
Telephone: 4159650761
Facility Addr2: Not reported
Mailing Name: Not reported
Mailing Address: 4546 EL CAMINO REAL
Mailing City,St,Zip: LOS ALTOS, CA 940220000
Gen County: Santa Clara
TSD EPA ID: CAD981161367
TSD County: Marin
Waste Category: Photochemicals/photoprocessing waste
Disposal Method: Recycler
Tons: .9591
Facility County: Santa Clara

Gepaid: CAD983625302
Contact: VIC MISTRAY
Telephone: 4159650761
Facility Addr2: Not reported
Mailing Name: Not reported
Mailing Address: 4546 EL CAMINO REAL
Mailing City,St,Zip: LOS ALTOS, CA 940220000
Gen County: Santa Clara
TSD EPA ID: CAL000121946
TSD County: Marin
Waste Category: Photochemicals/photoprocessing waste
Disposal Method: Recycler
Tons: 1.0008
Facility County: Santa Clara

Gepaid: CAD983625302
Contact: VIC MISTRAY
Telephone: 4159650761
Facility Addr2: Not reported
Mailing Name: Not reported
Mailing Address: 4546 EL CAMINO REAL
Mailing City,St,Zip: LOS ALTOS, CA 940220000
Gen County: Santa Clara
TSD EPA ID: CAL000121946
TSD County: Marin
Waste Category: Photochemicals/photoprocessing waste
Disposal Method: Recycler
Tons: .3336
Facility County: Santa Clara

[Click this hyperlink](#) while viewing on your computer to access
-1 additional CA_HAZNET: record(s) in the EDR Site Report.

MAP FINDINGS

Map ID
 Direction
 Distance
 Distance (ft.)
 Elevation

Site

Database(s)

EDR ID Number
 EPA ID Number

HO1699
SE
> 1
11195 ft.

B&B LANDSCAPE INC
975 TERRA BELLA AVE
MOUNTAIN VIEW, CA 94043

HAZNET
CA FID UST
SWEEPS UST

S101623029
N/A

Site 1 of 11 in cluster HO

Relative:
Higher

HAZNET:

Actual:
39 ft.

Gepaid: CAL000126032
 Contact: DENNIS RYAN PRESIDENT
 Telephone: 6509371299
 Facility Addr2: Not reported
 Mailing Name: Not reported
 Mailing Address: 975 TERRA BELLA AVE
 Mailing City,St,Zip: MOUNTAIN VIEW, CA 940431827
 Gen County: Santa Clara
 TSD EPA ID: CAT080013352
 TSD County: Los Angeles
 Waste Category: Off-specification, aged, or surplus organics
 Disposal Method: H03
 Tons: 0.22
 Facility County: Santa Clara

Gepaid: CAL000126032
 Contact: DENNIS RYAN PRESIDENT
 Telephone: 6509371299
 Facility Addr2: Not reported
 Mailing Name: Not reported
 Mailing Address: 975 TERRA BELLA AVE
 Mailing City,St,Zip: MOUNTAIN VIEW, CA 940431827
 Gen County: Santa Clara
 TSD EPA ID: Not reported
 TSD County: Santa Clara
 Waste Category: Other organic solids
 Disposal Method: Transfer Station
 Tons: 1.40
 Facility County: Not reported

Gepaid: CAL000126032
 Contact: DENNIS RYAN PRESIDENT
 Telephone: 6509371299
 Facility Addr2: Not reported
 Mailing Name: Not reported
 Mailing Address: 975 TERRA BELLA AVE
 Mailing City,St,Zip: MOUNTAIN VIEW, CA 940431827
 Gen County: Santa Clara
 TSD EPA ID: Not reported
 TSD County: Los Angeles
 Waste Category: Unspecified solvent mixture Waste
 Disposal Method: Transfer Station
 Tons: 2.28
 Facility County: Not reported

Gepaid: CAL000126032
 Contact: DENNIS RYAN PRESIDENT
 Telephone: 6509371299
 Facility Addr2: Not reported
 Mailing Name: Not reported
 Mailing Address: 975 TERRA BELLA AVE
 Mailing City,St,Zip: MOUNTAIN VIEW, CA 940431827

Map ID
Direction
Distance
Distance (ft.)
Elevation Site

MAP FINDINGS

Database(s) EDR ID Number
EPA ID Number

B&B LANDSCAPE INC (Continued)

S101623029

Gen County: Santa Clara
TSD EPA ID: CAT080013352
TSD County: Santa Clara
Waste Category: Unspecified solvent mixture Waste
Disposal Method: Recycler
Tons: 1.14
Facility County: Santa Clara

[Click this hyperlink](#) while viewing on your computer to access
-1 additional CA_HAZNET: record(s) in the EDR Site Report.

CA FID UST:

Facility ID: 43003287
Regulated By: UTKI
Regulated ID: 00027669
Cortese Code: Not reported
SIC Code: Not reported
Facility Phone: 4159695787
Mail To: Not reported
Mailing Address: 975 TERRA BELLA AVE
Mailing Address 2: Not reported
Mailing City,St,Zip: MOUNTAIN VIEW 94043
Contact: Not reported
Contact Phone: Not reported
DUNs Number: Not reported
NPDES Number: Not reported
EPA ID: Not reported
Comments: Not reported
Status: Inactive

SWEEPS UST:

Status: Not reported
Comp Number: 27669
Number: Not reported
Board Of Equalization: 44-026001
Ref Date: Not reported
Act Date: Not reported
Created Date: Not reported
Tank Status: Not reported
Owner Tank Id: Not reported
Swrcb Tank Id: 43-005-027669-000001
Actv Date: Not reported
Capacity: 500
Tank Use: M.V. FUEL
Stg: PRODUCT
Content: LEADED
Number Of Tanks: 3

Status: Not reported
Comp Number: 27669
Number: Not reported
Board Of Equalization: 44-026001
Ref Date: Not reported
Act Date: Not reported
Created Date: Not reported
Tank Status: Not reported

Map ID
 Direction
 Distance
 Distance (ft.)
 Elevation Site

MAP FINDINGS

Database(s) EDR ID Number
 EPA ID Number

B&B LANDSCAPE INC (Continued)

S101623029

Owner Tank Id: Not reported
 Swrcb Tank Id: 43-005-027669-000002
 Actv Date: Not reported
 Capacity: 500
 Tank Use: M.V. FUEL
 Stg: PRODUCT
 Content: REG UNLEADED
 Number Of Tanks: Not reported

Status: Not reported
 Comp Number: 27669
 Number: Not reported
 Board Of Equalization: 44-026001
 Ref Date: Not reported
 Act Date: Not reported
 Created Date: Not reported
 Tank Status: Not reported
 Owner Tank Id: Not reported
 Swrcb Tank Id: 43-005-027669-000003
 Actv Date: Not reported
 Capacity: 500
 Tank Use: M.V. FUEL
 Stg: PRODUCT
 Content: REG UNLEADED
 Number Of Tanks: Not reported

**HO1700
 SE
 > 1
 11195 ft.**

**B&B LANDSCAPE INC
 975 TERRA BELLA AVE
 MOUNTAIN VIEW, CA 94043**

**HIST UST U001594372
 N/A**

Site 2 of 11 in cluster HO

**Relative:
 Higher**

HIST UST:
 Region: STATE
 Facility ID: 00000027669
 Facility Type: Other
 Other Type: LANDSCAPE INC.
 Total Tanks: 0003
 Contact Name: Not reported
 Telephone: 4159695787
 Owner Name: B&B LANDSCAPE INC
 Owner Address: 975 TERRABELLA AVE
 Owner City,St,Zip: MOUNTAIN VIEW, CA 94043

**Actual:
 39 ft.**

Tank Num: 001
 Container Num: 3
 Year Installed: 1977
 Tank Capacity: 00000500
 Tank Used for: PRODUCT
 Type of Fuel: REGULAR
 Tank Construction: 10 gauge
 Leak Detection: Stock Inventor

Tank Num: 002
 Container Num: 2
 Year Installed: 1977
 Tank Capacity: 00000500
 Tank Used for: PRODUCT

Map ID
Direction
Distance
Distance (ft.)
Elevation Site

MAP FINDINGS

Database(s) EDR ID Number
EPA ID Number

B&B LANDSCAPE INC (Continued)

U001594372

Type of Fuel: UNLEADED
Tank Construction: 10 gauge
Leak Detection: Stock Inventor

Tank Num: 003
Container Num: 1
Year Installed: 1977
Tank Capacity: 00000500
Tank Used for: PRODUCT
Type of Fuel: UNLEADED
Tank Construction: 10 gauge
Leak Detection: Stock Inventor

**HO1701
SE
> 1
11209 ft.**

**R.W. NIELSEN ASSOCIATES, INC
970 TERRA BELLA AVE #9
MOUNTAIN VIEW, CA 94043**

**HAZNET S103677484
N/A**

Site 3 of 11 in cluster HO

**Relative:
Higher**

HAZNET:

**Actual:
39 ft.**

Gepaid: CAL000081389
Contact: ERIC & ROBIN & ROLAND NIELSEN
Telephone: 4159401600
Facility Addr2: Not reported
Mailing Name: Not reported
Mailing Address: 970 TERRA BELLA AVE STE 9
Mailing City,St,Zip: MOUNTAIN VIEW, CA 940431823
Gen County: Santa Clara
TSD EPA ID: CAL000121946
TSD County: Marin
Waste Category: Photochemicals/photoprocessing waste
Disposal Method: Recycler
Tons: .1251
Facility County: Santa Clara

Gepaid: CAL000081389
Contact: CO MOVED NEW # @ NEW SITE:
Telephone: 4159401600
Facility Addr2: Not reported
Mailing Name: Not reported
Mailing Address: 970 TERRA BELLA AVE STE 9
Mailing City,St,Zip: MOUNTAIN VIEW, CA 940431823
Gen County: Santa Clara
TSD EPA ID: Not reported
TSD County: Los Angeles
Waste Category: Unspecified solvent mixture Waste
Disposal Method: Transfer Station
Tons: 0.89
Facility County: Not reported

Gepaid: CAL000081389
Contact: CO MOVED NEW # @ NEW SITE:
Telephone: 4159401600
Facility Addr2: Not reported
Mailing Name: Not reported
Mailing Address: 970 TERRA BELLA AVE STE 9
Mailing City,St,Zip: MOUNTAIN VIEW, CA 940431823
Gen County: Santa Clara

Map ID
 Direction
 Distance
 Distance (ft.)
 Elevation Site

MAP FINDINGS

Database(s) EDR ID Number
 EPA ID Number

R.W. NIELSEN ASSOCIATES, INC (Continued)

S103677484

TSD EPA ID: Not reported
 TSD County: San Bernardino
 Waste Category: Other organic solids
 Disposal Method: Recycler
 Tons: 0.25
 Facility County: Not reported

Gepaid: CAL000081389
 Contact: CO MOVED NEW # @ NEW SITE:
 Telephone: 4159401600
 Facility Addr2: Not reported
 Mailing Name: Not reported
 Mailing Address: 970 TERRA BELLA AVE STE 9
 Mailing City,St,Zip: MOUNTAIN VIEW, CA 940431823

Gen County: Santa Clara
 TSD EPA ID: Not reported
 TSD County: Los Angeles
 Waste Category: Alkaline solution without metals (pH > 12.5)
 Disposal Method: Recycler
 Tons: 0.12
 Facility County: Not reported

Gepaid: CAL000081389
 Contact: CO MOVED NEW # @ NEW SITE:
 Telephone: 4159401600
 Facility Addr2: Not reported
 Mailing Name: Not reported
 Mailing Address: 970 TERRA BELLA AVE STE 9
 Mailing City,St,Zip: MOUNTAIN VIEW, CA 940431823

Gen County: Santa Clara
 TSD EPA ID: Not reported
 TSD County: Santa Clara
 Waste Category: Photochemicals/photoprocessing waste
 Disposal Method: Recycler
 Tons: 1.54
 Facility County: Not reported

[Click this hyperlink](#) while viewing on your computer to access
 27 additional CA_HAZNET: record(s) in the EDR Site Report.

HP1702
West
> 1
11210 ft.

AKINS BODY SHOP INCORPORATED
2901 PARK BOULEVARD
PALO ALTO, CA 94306

RCRA-SQG 1000319009
FINDS CAD064719859
HAZNET
EMI

Site 1 of 9 in cluster HP

Relative:
Higher

RCRA-SQG:
 Date form received by agency:02/20/1986
 Facility name: AKINS BODY SHOP INC
 Facility address: 2901 PARK BLVD
 PALO ALTO, CA 94306
 EPA ID: CAD064719859
 Contact: ENVIRONMENTAL MANAGER
 Contact address: 2901 PARK BLVD
 PALO ALTO, CA 94306
 Contact country: US
 Contact telephone: (405) 321-1460
 Contact email: Not reported

Actual:
29 ft.

Map ID
Direction
Distance
Distance (ft.)
Elevation Site

MAP FINDINGS

Database(s)
EDR ID Number
EPA ID Number

AKINS BODY SHOP INCORPORATED (Continued)

1000319009

EPA Region: 09
Classification: Small Small Quantity Generator
Description: Handler: generates more than 100 and less than 1000 kg of hazardous waste during any calendar month and accumulates less than 6000 kg of hazardous waste at any time; or generates 100 kg or less of hazardous waste during any calendar month, and accumulates more than 1000 kg of hazardous waste at any time

Owner/Operator Summary:

Owner/operator name: BILL RUPP
Owner/operator address: NOT REQUIRED
NOT REQUIRED, ME 99999
Owner/operator country: Not reported
Owner/operator telephone: (415) 555-1212
Legal status: Private
Owner/Operator Type: Owner
Owner/Op start date: Not reported
Owner/Op end date: Not reported

Owner/operator name: NOT REQUIRED
Owner/operator address: NOT REQUIRED
NOT REQUIRED, ME 99999

Owner/operator country: Not reported
Owner/operator telephone: (415) 555-1212
Legal status: Private
Owner/Operator Type: Operator
Owner/Op start date: Not reported
Owner/Op end date: Not reported

Handler Activities Summary:

U.S. importer of hazardous waste: Unknown
Mixed waste (haz. and radioactive): Unknown
Recycler of hazardous waste: No
Transporter of hazardous waste: No
Treater, storer or disposer of HW: No
Underground injection activity: No
On-site burner exemption: Unknown
Furnace exemption: Unknown
Used oil fuel burner: No
Used oil processor: No
User oil refiner: No
Used oil fuel marketer to burner: No
Used oil Specification marketer: No
Used oil transfer facility: No
Used oil transporter: No
Off-site waste receiver: Commercial status unknown

Violation Status: No violations found

FINDS:

Other Pertinent Environmental Activity Identified at Site

California - Hazardous Waste Tracking System - Datamart

The NEI (National Emissions Inventory) database contains information on stationary and mobile sources that emit criteria air pollutants and their precursors, as well as hazardous air pollutants (HAPs).

Map ID
Direction
Distance
Distance (ft.)
Elevation

MAP FINDINGS

Database(s)
EDR ID Number
EPA ID Number

AKINS BODY SHOP INCORPORATED (Continued)

1000319009

RCRAInfo is a national information system that supports the Resource Conservation and Recovery Act (RCRA) program through the tracking of events and activities related to facilities that generate, transport, and treat, store, or dispose of hazardous waste. RCRAInfo allows RCRA program staff to track the notification, permit, compliance, and corrective action activities required under RCRA.

HAZNET:

Gepaid: CAD064719859
Contact: SHARON RUPP
Telephone: 6503211460
Facility Addr2: Not reported
Mailing Name: Not reported
Mailing Address: 2901 PARK BLVD
Mailing City,St,Zip: PALO ALTO, CA 943062230
Gen County: Santa Clara
TSD EPA ID: CAD009452657
TSD County: San Mateo
Waste Category: Oxygenated solvents (acetone, butanol, ethyl acetate, etc.)
Disposal Method: Recycler
Tons: 0.95
Facility County: Not reported

Gepaid: CAD064719859
Contact: SHARON RUPP
Telephone: 5106518154
Facility Addr2: Not reported
Mailing Name: Not reported
Mailing Address: 2901 PARK BLVD
Mailing City,St,Zip: PALO ALTO, CA 943062230
Gen County: Santa Clara
TSD EPA ID: CAD009452657
TSD County: San Mateo
Waste Category: Waste oil and mixed oil
Disposal Method: Recycler
Tons: .4587
Facility County: Santa Clara

Gepaid: CAD064719859
Contact: SHARON RUPP
Telephone: 5106518154
Facility Addr2: Not reported
Mailing Name: Not reported
Mailing Address: 2901 PARK BLVD
Mailing City,St,Zip: PALO ALTO, CA 943062230
Gen County: Santa Clara
TSD EPA ID: CAD009452657
TSD County: San Mateo
Waste Category: Other organic solids
Disposal Method: Disposal, Land Fill
Tons: .0700
Facility County: Santa Clara

Gepaid: CAD064719859
Contact: SHARON RUPP
Telephone: 5106518154

Map ID
 Direction
 Distance
 Distance (ft.)
 Elevation Site

MAP FINDINGS

Database(s) EDR ID Number
 EPA ID Number

AKINS BODY SHOP INCORPORATED (Continued)

1000319009

Facility Addr2: Not reported
 Mailing Name: Not reported
 Mailing Address: 2901 PARK BLVD
 Mailing City,St,Zip: PALO ALTO, CA 943062230
 Gen County: Santa Clara
 TSD EPA ID: CAD044429835
 TSD County: Los Angeles
 Waste Category: Unspecified organic liquid mixture
 Disposal Method: Recycler
 Tons: .6255
 Facility County: Santa Clara

Gepaid: CAD064719859
 Contact: SHARON RUPP
 Telephone: 5106518154
 Facility Addr2: Not reported
 Mailing Name: Not reported
 Mailing Address: 2901 PARK BLVD
 Mailing City,St,Zip: PALO ALTO, CA 943062230
 Gen County: Santa Clara
 TSD EPA ID: CAD008302903
 TSD County: Los Angeles
 Waste Category: Oxygenated solvents (acetone, butanol, ethyl acetate, etc.)
 Disposal Method: Recycler
 Tons: .3000
 Facility County: Santa Clara

[Click this hyperlink](#) while viewing on your computer to access
 44 additional CA_HAZNET: record(s) in the EDR Site Report.

EMI:

Year:	1990
Carbon Monoxide Emissions Tons/Yr:	43
Air Basin:	SF
Facility ID:	5422
Air District Name:	BA
SIC Code:	7532
Air District Name:	BAY AREA AQMD
Community Health Air Pollution Info System:	Not reported
Consolidated Emission Reporting Rule:	Not reported
Total Organic Hydrocarbon Gases Tons/Yr:	1
Reactive Organic Gases Tons/Yr:	1
Carbon Monoxide Emissions Tons/Yr:	0
NOX - Oxides of Nitrogen Tons/Yr:	0
SOX - Oxides of Sulphur Tons/Yr:	0
Particulate Matter Tons/Yr:	0
Part. Matter 10 Micrometers & Smlr Tons/Yr:	0
Year:	1993
Carbon Monoxide Emissions Tons/Yr:	43
Air Basin:	SF
Facility ID:	5422
Air District Name:	BA
SIC Code:	7532
Air District Name:	BAY AREA AQMD
Community Health Air Pollution Info System:	Not reported
Consolidated Emission Reporting Rule:	Not reported

Map ID
 Direction
 Distance
 Distance (ft.)
 Elevation Site

MAP FINDINGS

Database(s) EDR ID Number
 EPA ID Number

AKINS BODY SHOP INCORPORATED (Continued)

1000319009

Total Organic Hydrocarbon Gases Tons/Yr: 1
 Reactive Organic Gases Tons/Yr: 1
 Carbon Monoxide Emissions Tons/Yr: 0
 NOX - Oxides of Nitrogen Tons/Yr: 0
 SOX - Oxides of Sulphur Tons/Yr: 0
 Particulate Matter Tons/Yr: 0
 Part. Matter 10 Micrometers & Smlr Tons/Yr: 0

Year: 1995
 Carbon Monoxide Emissions Tons/Yr: 43
 Air Basin: SF
 Facility ID: 5422
 Air District Name: BA
 SIC Code: 7532
 Air District Name: BAY AREA AQMD
 Community Health Air Pollution Info System: Not reported
 Consolidated Emission Reporting Rule: Not reported
 Total Organic Hydrocarbon Gases Tons/Yr: 4
 Reactive Organic Gases Tons/Yr: 3
 Carbon Monoxide Emissions Tons/Yr: 0
 NOX - Oxides of Nitrogen Tons/Yr: 0
 SOX - Oxides of Sulphur Tons/Yr: 0
 Particulate Matter Tons/Yr: 0
 Part. Matter 10 Micrometers & Smlr Tons/Yr: 0

Year: 1996
 Carbon Monoxide Emissions Tons/Yr: 43
 Air Basin: SF
 Facility ID: 5422
 Air District Name: BA
 SIC Code: 7532
 Air District Name: BAY AREA AQMD
 Community Health Air Pollution Info System: Not reported
 Consolidated Emission Reporting Rule: Not reported
 Total Organic Hydrocarbon Gases Tons/Yr: 4
 Reactive Organic Gases Tons/Yr: 3
 Carbon Monoxide Emissions Tons/Yr: 0
 NOX - Oxides of Nitrogen Tons/Yr: 0
 SOX - Oxides of Sulphur Tons/Yr: 0
 Particulate Matter Tons/Yr: 0
 Part. Matter 10 Micrometers & Smlr Tons/Yr: 0

Year: 1997
 Carbon Monoxide Emissions Tons/Yr: 43
 Air Basin: SF
 Facility ID: 5422
 Air District Name: BA
 SIC Code: 7532
 Air District Name: BAY AREA AQMD
 Community Health Air Pollution Info System: Not reported
 Consolidated Emission Reporting Rule: Not reported
 Total Organic Hydrocarbon Gases Tons/Yr: 4
 Reactive Organic Gases Tons/Yr: 3
 Carbon Monoxide Emissions Tons/Yr: 0
 NOX - Oxides of Nitrogen Tons/Yr: 0
 SOX - Oxides of Sulphur Tons/Yr: 0
 Particulate Matter Tons/Yr: 0

Map ID
Direction
Distance
Distance (ft.)
Elevation Site

MAP FINDINGS

Database(s) EDR ID Number
EPA ID Number

AKINS BODY SHOP INCORPORATED (Continued)

1000319009

Part. Matter 10 Micrometers & Smlr Tons/Yr: 0

Year: 1998
Carbon Monoxide Emissions Tons/Yr: 43
Air Basin: SF
Facility ID: 5422
Air District Name: BA
SIC Code: 7532
Air District Name: BAY AREA AQMD
Community Health Air Pollution Info System: Not reported
Consolidated Emission Reporting Rule: Not reported
Total Organic Hydrocarbon Gases Tons/Yr: 3
Reactive Organic Gases Tons/Yr: 3
Carbon Monoxide Emissions Tons/Yr: 0
NOX - Oxides of Nitrogen Tons/Yr: 0
SOX - Oxides of Sulphur Tons/Yr: 0
Particulate Matter Tons/Yr: 0
Part. Matter 10 Micrometers & Smlr Tons/Yr: 0

Year: 1999
Carbon Monoxide Emissions Tons/Yr: 43
Air Basin: SF
Facility ID: 5422
Air District Name: BA
SIC Code: 7532
Air District Name: BAY AREA AQMD
Community Health Air Pollution Info System: Not reported
Consolidated Emission Reporting Rule: Not reported
Total Organic Hydrocarbon Gases Tons/Yr: 3
Reactive Organic Gases Tons/Yr: 2
Carbon Monoxide Emissions Tons/Yr: 0
NOX - Oxides of Nitrogen Tons/Yr: 0
SOX - Oxides of Sulphur Tons/Yr: 0
Particulate Matter Tons/Yr: 0
Part. Matter 10 Micrometers & Smlr Tons/Yr: 0

Year: 2000
Carbon Monoxide Emissions Tons/Yr: 43
Air Basin: SF
Facility ID: 5422
Air District Name: BA
SIC Code: 7532
Air District Name: BAY AREA AQMD
Community Health Air Pollution Info System: Not reported
Consolidated Emission Reporting Rule: Not reported
Total Organic Hydrocarbon Gases Tons/Yr: 3
Reactive Organic Gases Tons/Yr: 2
Carbon Monoxide Emissions Tons/Yr: 0
NOX - Oxides of Nitrogen Tons/Yr: 0
SOX - Oxides of Sulphur Tons/Yr: 0
Particulate Matter Tons/Yr: 0
Part. Matter 10 Micrometers & Smlr Tons/Yr: 0

Year: 2001
Carbon Monoxide Emissions Tons/Yr: 43
Air Basin: SF
Facility ID: 5422

Map ID
Direction
Distance
Distance (ft.)
Elevation Site

MAP FINDINGS

Database(s) EDR ID Number
EPA ID Number

AKINS BODY SHOP INCORPORATED (Continued)

1000319009

Air District Name: BA
SIC Code: 7532
Air District Name: BAY AREA AQMD
Community Health Air Pollution Info System: Not reported
Consolidated Emission Reporting Rule: Not reported
Total Organic Hydrocarbon Gases Tons/Yr: 2
Reactive Organic Gases Tons/Yr: 2
Carbon Monoxide Emissions Tons/Yr: 0
NOX - Oxides of Nitrogen Tons/Yr: 0
SOX - Oxides of Sulphur Tons/Yr: 0
Particulate Matter Tons/Yr: 0
Part. Matter 10 Micrometers & Smlr Tons/Yr: 0

Year: 2002
Carbon Monoxide Emissions Tons/Yr: 43
Air Basin: SF
Facility ID: 5422
Air District Name: BA
SIC Code: 7532
Air District Name: BAY AREA AQMD
Community Health Air Pollution Info System: Not reported
Consolidated Emission Reporting Rule: Not reported
Total Organic Hydrocarbon Gases Tons/Yr: 2
Reactive Organic Gases Tons/Yr: 2
Carbon Monoxide Emissions Tons/Yr: 0
NOX - Oxides of Nitrogen Tons/Yr: 0
SOX - Oxides of Sulphur Tons/Yr: 0
Particulate Matter Tons/Yr: 0
Part. Matter 10 Micrometers & Smlr Tons/Yr: 0

Year: 2003
Carbon Monoxide Emissions Tons/Yr: 43
Air Basin: SF
Facility ID: 5422
Air District Name: BA
SIC Code: 7532
Air District Name: BAY AREA AQMD
Community Health Air Pollution Info System: Not reported
Consolidated Emission Reporting Rule: Not reported
Total Organic Hydrocarbon Gases Tons/Yr: 2
Reactive Organic Gases Tons/Yr: 2
Carbon Monoxide Emissions Tons/Yr: 0
NOX - Oxides of Nitrogen Tons/Yr: 0
SOX - Oxides of Sulphur Tons/Yr: 0
Particulate Matter Tons/Yr: 0
Part. Matter 10 Micrometers & Smlr Tons/Yr: 0

Year: 2004
Carbon Monoxide Emissions Tons/Yr: 43
Air Basin: SF
Facility ID: 5422
Air District Name: BA
SIC Code: 7532
Air District Name: BAY AREA AQMD
Community Health Air Pollution Info System: Not reported
Consolidated Emission Reporting Rule: Not reported
Total Organic Hydrocarbon Gases Tons/Yr: 2.028

Map ID
 Direction
 Distance
 Distance (ft.)
 Elevation Site

MAP FINDINGS

Database(s) EDR ID Number
 EPA ID Number

AKINS BODY SHOP INCORPORATED (Continued)

1000319009

Reactive Organic Gases Tons/Yr: 1.5377392
 Carbon Monoxide Emissions Tons/Yr: 0
 NOX - Oxides of Nitrogen Tons/Yr: 0
 SOX - Oxides of Sulphur Tons/Yr: 0
 Particulate Matter Tons/Yr: 0
 Part. Matter 10 Micrometers & Smlr Tons/Yr: 0

Year: 2005
 Carbon Monoxide Emissions Tons/Yr: 43
 Air Basin: SF
 Facility ID: 5422
 Air District Name: BA
 SIC Code: 7532
 Air District Name: BAY AREA AQMD
 Community Health Air Pollution Info System: Not reported
 Consolidated Emission Reporting Rule: Not reported
 Total Organic Hydrocarbon Gases Tons/Yr: 2.028
 Reactive Organic Gases Tons/Yr: 1.5377392
 Carbon Monoxide Emissions Tons/Yr: 0
 NOX - Oxides of Nitrogen Tons/Yr: 0
 SOX - Oxides of Sulphur Tons/Yr: 0
 Particulate Matter Tons/Yr: 0
 Part. Matter 10 Micrometers & Smlr Tons/Yr: 0

HP1703
West
> 1
11217 ft.

PARK BOULEVARD (NO. 2901) - PALO ALTO
2901 PARK BLVD
PALO ALTO, CA 94306

CA BOND EXP. PLAN S105960445
N/A

Site 2 of 9 in cluster HP

Relative:
Higher

CA BOND EXP. PLAN:

Actual:
29 ft.

Reponsible Party: TIER 3 (MINIMUM HAZARD THRESHOLD SITE) REPORT
 Project Revenue Source Company: Not reported
 Project Revenue Source Addr: Not reported
 Project Revenue Source City,St,Zip: Not reported
 Project Revenue Source Desc: Not reported
 Site Description: A ditch adjacent to an auto body shop located at the above address was identified by the Department as being contaminated with an oily black material containing lead. It is suspected that this material accumulated in the ditch from runoff at the auto body shop location. Subsequent to discovery, the area containing the ditch was graded and paved with asphalt. An auto dealership is now located on the site of the former ditch.
 Hazardous Waste Desc: Analysis of the oily material indicated the presence of petroleum products and moderate concentrations of lead.
 Threat To Public Health & Env: Not reported
 Site Activity Status: As a Tier 3 site, this site will be listed annually in this report. If the asphalt cap is removed and the property is proposed for development for other usage, DHS may order that some additional abatement be conducted.

MAP FINDINGS

Map ID
 Direction
 Distance
 Distance (ft.)
 Elevation

Site

Database(s)

EDR ID Number
 EPA ID Number

HI1704
 SSW
 > 1
 11219 ft.

QUALITY TUNE-UP #1
2580 EL CAMINO REAL
MOUNTAIN VIEW, CA 94040

LUST
Cortese
HIST LUST SANTA CLARA

S104396947
N/A

Site 5 of 13 in cluster HI

Relative:
Higher

LUST:

Actual:
75 ft.

Region: STATE
 Case Type: Other ground water affected
 Cross Street: Not reported
 Enf Type: Not reported
 Funding: SEL
 How Discovered: Not reported
 How Stopped: Not reported
 Leak Cause: Not reported
 Leak Source: Not reported
 Global Id: T0608501080
 Stop Date: Not reported
 Confirm Leak: Not reported
 Workplan: Not reported
 Prelim Assess: 1986-05-16 00:00:00
 Pollution Char: 1988-03-09 00:00:00
 Remed Plan: Not reported
 Remed Action: Not reported
 Monitoring: Not reported
 Close Date: 1996-09-30 00:00:00
 Discover Date: Not reported
 Enforcement Dt: Not reported
 Release Date: 1986-05-29 00:00:00
 Review Date: Not reported
 Enter Date: Not reported
 MTBE Date: Not reported
 GW Qualifier: =
 Soil Qualifier: Not reported
 Max MTBE GW ppb: Not reported
 Max MTBE Soil ppb: Not reported
 County: 43
 Org Name: Not reported
 Reg Board: San Francisco Bay Region
 Status: Case Closed
 Chemical: Gasoline
 Contact Person: Not reported
 Responsible Party: Thoits Bros. Inc., et al
 RP Address: 3031 Tisch Way
 Interim: Not reported
 Oversight Prgm: LUST
 MTBE Class: *
 MTBE Conc: 0
 MTBE Fuel: 1
 MTBE Tested: Site NOT Tested for MTBE.Includes Unknown and Not Analyzed.
 Staff: ZSC
 Staff Initials: LD
 Lead Agency: Local Agency
 Local Agency: 43099L
 Hydr Basin #: Not reported
 Beneficial: MUN
 Priority: Not reported
 Cleanup Fund Id: Not reported
 Work Suspended: Not reported

Map ID
Direction
Distance
Distance (ft.)
Elevation Site

MAP FINDINGS

Database(s) EDR ID Number
EPA ID Number

QUALITY TUNE-UP #1 (Continued)

S104396947

Local Case #: 06S2W20D01f
Case Number: Not reported
Qty Leaked: Not reported
Abate Method: Not reported
Operator: Not reported
Water System Name: Not reported
Well Name: Not reported
Distance To Lust: 0
Waste Discharge Global ID: Not reported
Waste Disch Assigned Name: Not reported
Summary: Not reported

LUST:

Region: 2
Facility Status: Case Closed
Facility Id: Not reported
Case Number: 06S2W20D01f
How Discovered: Not reported
Leak Cause: Not reported
Leak Source: Not reported
Date Leak Confirmed: Not reported
Oversight Program: LUST
Prelim. Site Assesment Wokplan Submitted: Not reported
Preliminary Site Assesment Began: 5/16/1986
Pollution Characterization Began: 3/9/1988
Pollution Remediation Plan Submitted: Not reported
Date Remediation Action Underway: Not reported
Date Post Remedial Action Monitoring Began: Not reported

Cortese:

Region: CORTESE
Facility Addr2: 2580 EL CAMINO REAL

HIST LUST SANTA CLARA:

Region: SANTA CLARA
SCVWD ID: 06S2W20D01
Region Code: 2
Oversite Agency: SCVWD
Date Listed: 1987-01-01 00:00:00
Closed Date: 1996-09-30 00:00:00

HI1705
SSW
> 1
11219 ft.

**DMSR INCDBA QUALITY TUNEUP #1
2580 EL CAMINO REAL
MOUNTAIN VIEW, CA 94040**

**HAZNET S105035627
N/A**

**Relative:
Higher**

Site 6 of 13 in cluster HI

**Actual:
75 ft.**

HAZNET:
Gepaid: CAL000076437
Contact: SAM REINHARDT, FRANCHISEE
Telephone: 6509491546
Facility Addr2: Not reported
Mailing Name: Not reported
Mailing Address: PO BOX 2609
Mailing City,St,Zip: CUPERTINO, CA 950152609
Gen County: Santa Clara

Map ID
Direction
Distance
Distance (ft.)
Elevation Site

MAP FINDINGS

Database(s) EDR ID Number
EPA ID Number

DMSR INCDBA QUALITY TUNEUP #1 (Continued)

S105035627

TSD EPA ID: CA0000084517
TSD County: Sacramento
Waste Category: Aqueous solution with less than 10% total organic residues
Disposal Method: Transfer Station
Tons: 0.16
Facility County: Not reported

Gepaid: CAL000076437
Contact: SAMUEL L REINHARDT, FRANCHISEE
Telephone: 6509491546
Facility Addr2: Not reported
Mailing Name: Not reported
Mailing Address: PO BOX 2609
Mailing City,St,Zip: CUPERTINO, CA 950152609
Gen County: Santa Clara
TSD EPA ID: CAD980887418
TSD County: 1
Waste Category: Aqueous solution with less than 10% total organic residues
Disposal Method: Transfer Station
Tons: 7.7561
Facility County: Santa Clara

Gepaid: CAL000076437
Contact: SAM REINHARDT, FRANCHISEE
Telephone: 6509491546
Facility Addr2: Not reported
Mailing Name: Not reported
Mailing Address: PO BOX 2609
Mailing City,St,Zip: CUPERTINO, CA 950152609
Gen County: Santa Clara
TSD EPA ID: Not reported
TSD County: Santa Clara
Waste Category: Aqueous solution with less than 10% total organic residues
Disposal Method: Recycler
Tons: 0.81
Facility County: Not reported

Gepaid: CAL000076437
Contact: SAMUEL L REINHARDT, FRANCHISEE
Telephone: 6509491546
Facility Addr2: Not reported
Mailing Name: Not reported
Mailing Address: PO BOX 2609
Mailing City,St,Zip: CUPERTINO, CA 950152609
Gen County: Santa Clara
TSD EPA ID: CAD982446874
TSD County: Yolo
Waste Category: Aqueous solution with less than 10% total organic residues
Disposal Method: Transfer Station
Tons: .9382
Facility County: Santa Clara

Gepaid: CAL000076437
Contact: SAMUEL L REINHARDT, FRANCHISEE
Telephone: 6509491546
Facility Addr2: Not reported
Mailing Name: Not reported

Map ID
 Direction
 Distance
 Distance (ft.)
 Elevation Site

MAP FINDINGS

Database(s) EDR ID Number
 EPA ID Number

DMSR INCDDBA QUALITY TUNEUP #1 (Continued)

S105035627

Mailing Address: PO BOX 2609
 Mailing City,St,Zip: CUPERTINO, CA 950152609
 Gen County: Santa Clara
 TSD EPA ID: CAD980887418
 TSD County: 1
 Waste Category: Aqueous solution with less than 10% total organic residues
 Disposal Method: Transfer Station
 Tons: 6.7342
 Facility County: Santa Clara

[Click this hyperlink](#) while viewing on your computer to access
 14 additional CA_HAZNET: record(s) in the EDR Site Report.

HI1706
SSW
 > 1
 11219 ft.

DMSR ENTERPRISES
2580 W EL CAMINO REAL
MOUNTAIN VIEW, CA 94040

HIST UST **U001594308**
N/A

Site 7 of 13 in cluster HI

Relative:
Higher

HIST UST:
 Region: STATE
 Facility ID: 00000052530
 Facility Type: Other
 Other Type: AUTO REPAIR
 Total Tanks: 0004
 Contact Name: SAM REINHARDT OWNER
 Telephone: 4159419912
 Owner Name: DMSR ENTERPRISES
 Owner Address: 2580 EL CAMINO RL
 Owner City,St,Zip: MT VIEW, CA 94040

Actual:
75 ft.

Tank Num: 001
 Container Num: 1
 Year Installed: Not reported
 Tank Capacity: 00007500
 Tank Used for: PRODUCT
 Type of Fuel: PREMIUM
 Tank Construction: Not reported
 Leak Detection: Stock Inventor

Tank Num: 002
 Container Num: 2
 Year Installed: Not reported
 Tank Capacity: 00009980
 Tank Used for: PRODUCT
 Type of Fuel: REGULAR
 Tank Construction: Not reported
 Leak Detection: Stock Inventor

Tank Num: 003
 Container Num: 3
 Year Installed: Not reported
 Tank Capacity: 00005000
 Tank Used for: PRODUCT
 Type of Fuel: UNLEADED
 Tank Construction: Not reported
 Leak Detection: Stock Inventor

Map ID
Direction
Distance
Distance (ft.)
Elevation Site

MAP FINDINGS

Database(s) EDR ID Number
EPA ID Number

DMSR ENTERPRISES (Continued)

U001594308

Tank Num: 004
Container Num: 4
Year Installed: Not reported
Tank Capacity: 00000300
Tank Used for: WASTE
Type of Fuel: WASTE OIL
Tank Construction: Not reported
Leak Detection: Stock Inventor

**HM1707
WSW
> 1
11222 ft.**

**DURA-BOND BEARING
370 PORTAGE AVENUE
PALO ALTO, CA**

**SLIC S106235183
EMI N/A**

Site 9 of 11 in cluster HM

**Relative:
Higher**

SLIC:
Region: STATE
Global Id: SL18361781
Assigned Name: SLICSITE
Lead Agency Contact: Not reported
Lead Agency: Not reported
Lead Agency Case Number: Not reported
Responsible Party: DURA-BOND BEARING CO
Recent Dtw: Not reported
Substance Released: Not reported
Facility Status: Not reported

**Actual:
33 ft.**

SLIC:
Region: 2
Facility ID: SL18361781
Facility Status: Not reported
Date Closed: Not reported
Local Case #: Not reported
How Discovered: Not reported
Leak Cause: Not reported
Leak Source: Not reported
Date Confirmed: Not reported
Date Prelim Site Assmnt Workplan Submitted: Not reported
Date Preliminary Site Assessment Began: Not reported
Date Pollution Characterization Began: Not reported
Date Remediation Plan Submitted: Not reported
Date Remedial Action Underway: Not reported
Date Post Remedial Action Monitoring Began: Not reported

EMI:
Year: 1987
Carbon Monoxide Emissions Tons/Yr: 43
Air Basin: SF
Facility ID: 525
Air District Name: BA
SIC Code: 3714
Air District Name: BAY AREA AQMD
Community Health Air Pollution Info System: Not reported
Consolidated Emission Reporting Rule: Not reported
Total Organic Hydrocarbon Gases Tons/Yr: 9
Reactive Organic Gases Tons/Yr: 4
Carbon Monoxide Emissions Tons/Yr: 0

Map ID
 Direction
 Distance
 Distance (ft.)
 Elevation

MAP FINDINGS

DURA-BOND BEARING (Continued)

EDR ID Number
 EPA ID Number

S106235183

NOX - Oxides of Nitrogen Tons/Yr: 0
 SOX - Oxides of Sulphur Tons/Yr: 0
 Particulate Matter Tons/Yr: 0
 Part. Matter 10 Micrometers & Smlr Tons/Yr: 0

HM1708
WSW
 > 1
 11228 ft.

VARIAN ASSOCIATES INC
380 PORTAGE AVENUE
PALO ALTO, CA 94307

FINDS 1000245644
HAZNET CAD982510208
RCRA-NonGen

Site 10 of 11 in cluster HM

Relative:
Higher

FINDS:
 Other Pertinent Environmental Activity Identified at Site

Actual:
 33 ft.

RCRAInfo is a national information system that supports the Resource Conservation and Recovery Act (RCRA) program through the tracking of events and activities related to facilities that generate, transport, and treat, store, or dispose of hazardous waste. RCRAInfo allows RCRA program staff to track the notification, permit, compliance, and corrective action activities required under RCRA.

HAZNET:

Gepaid: CAD982510208
 Contact: VARIAN ASSOCIATES INCORPORATED
 Telephone: 6504244714
 Facility Addr2: Not reported
 Mailing Name: Not reported
 Mailing Address: 3100 HANSEN WAY M/S F-095
 Mailing City,St,Zip: PALO ALTO, CA 943041030
 Gen County: Santa Clara
 TSD EPA ID: AZD982441263
 TSD County: 99
 Waste Category: Solids or sludges with halogenated organic compounds > 1000mg/kg
 Disposal Method: Treatment, Incineration
 Tons: 4.7500
 Facility County: Santa Clara

Gepaid: CAD982510208
 Contact: VARIAN ASSOCIATES INCORPORATED
 Telephone: 6504244714
 Facility Addr2: Not reported
 Mailing Name: Not reported
 Mailing Address: 3100 HANSEN WAY M/S F-095
 Mailing City,St,Zip: PALO ALTO, CA 943041030
 Gen County: Santa Clara
 TSD EPA ID: CAT000646117
 TSD County: Kings
 Waste Category: Aqueous solution with metals (restricted levels and Alkaline solution (pH <UN-> 12.5) with metals (antimony, arsenic, barium, beryllium, cadmium, chromium, cobalt, copper, lead, mercury, molybdenum, nickel, selenium, silver, thallium, vanadium, and zinc))
 Disposal Method: Treatment, Tank
 Tons: 1.4803
 Facility County: Santa Clara

Gepaid: CAD982510208

Map ID
Direction
Distance
Distance (ft.)
Elevation Site

MAP FINDINGS

Database(s) EDR ID Number
EPA ID Number

VARIAN ASSOCIATES INC (Continued)

1000245644

Contact: VARIAN ASSOCIATES INCORPORATED
Telephone: 6504244714
Facility Addr2: Not reported
Mailing Name: Not reported
Mailing Address: 3100 HANSEN WAY M/S F-095
Mailing City,St,Zip: PALO ALTO, CA 943041030
Gen County: Santa Clara
TSD EPA ID: CAT080014079
TSD County: 7
Waste Category: Not reported
Disposal Method: Transfer Station
Tons: .1250
Facility County: Santa Clara

Gepaid: CAD982510208
Contact: VARIAN ASSOCIATES INCORPORATED
Telephone: 6504244714
Facility Addr2: Not reported
Mailing Name: Not reported
Mailing Address: 3100 HANSEN WAY M/S F-095
Mailing City,St,Zip: PALO ALTO, CA 943041030
Gen County: Santa Clara
TSD EPA ID: CAT080014079
TSD County: 7
Waste Category: Laboratory waste chemicals
Disposal Method: Transfer Station
Tons: .2155
Facility County: Santa Clara

Gepaid: CAD982510208
Contact: VARIAN ASSOCIATES INCORPORATED
Telephone: 6504244714
Facility Addr2: Not reported
Mailing Name: Not reported
Mailing Address: 3100 HANSEN WAY M/S F-095
Mailing City,St,Zip: PALO ALTO, CA 943041030
Gen County: Santa Clara
TSD EPA ID: CAD009452657
TSD County: San Mateo
Waste Category: Not reported
Disposal Method: Recycler
Tons: 2.5500
Facility County: Santa Clara

[Click this hyperlink](#) while viewing on your computer to access
8 additional CA_HAZNET: record(s) in the EDR Site Report.

RCRA-NonGen:

Date form received by agency: 11/22/1999
Facility name: VARIAN ASSOCIATES, INC
Facility address: 380 PORTAGE AVE
PALO ALTO, CA 94303
EPA ID: CAD982510208
Mailing address: 611 HANSEN WAY, MS-A129
PALO ALTO, CA 94303
Contact: DENISE KATO
Contact address: 3100 HANSEN WAY

Map ID
Direction
Distance
Distance (ft.)
Elevation

MAP FINDINGS

VARIAN ASSOCIATES INC (Continued)

EDR ID Number
EPA ID Number

Database(s)

Site

1000245644

	PALO ALTO, CA 943041038
Contact country:	US
Contact telephone:	(650) 424-5812
Contact email:	Not reported
EPA Region:	09
Classification:	Non-Generator
Description:	Handler: Non-Generators do not presently generate hazardous waste

Owner/Operator Summary:

Owner/operator name:	NOT REQUIRED
Owner/operator address:	NOT REQUIRED
	NOT REQUIRED, ME 99999
Owner/operator country:	Not reported
Owner/operator telephone:	(415) 555-1212
Legal status:	Private
Owner/Operator Type:	Operator
Owner/Op start date:	Not reported
Owner/Op end date:	Not reported

Owner/operator name:	WSJ PROPERTIES
Owner/operator address:	NOT REQUIRED
	NOT REQUIRED, ME 99999

Owner/operator country:	Not reported
Owner/operator telephone:	(415) 555-1212
Legal status:	Private
Owner/Operator Type:	Owner
Owner/Op start date:	Not reported
Owner/Op end date:	Not reported

Handler Activities Summary:

U.S. importer of hazardous waste:	Unknown
Mixed waste (haz. and radioactive):	Unknown
Recycler of hazardous waste:	No
Transporter of hazardous waste:	No
Treater, storer or disposer of HW:	No
Underground injection activity:	No
On-site burner exemption:	Unknown
Furnace exemption:	Unknown
Used oil fuel burner:	No
Used oil processor:	No
User oil refiner:	No
Used oil fuel marketer to burner:	No
Used oil Specification marketer:	No
Used oil transfer facility:	No
Used oil transporter:	No
Off-site waste receiver:	Commercial status unknown

Historical Generators:

Date form received by agency:	09/01/1996
Facility name:	VARIAN ASSOCIATES, INC
Classification:	Small Quantity Generator

Violation Status: No violations found

MAP FINDINGS

Map ID
 Direction
 Distance
 Distance (ft.)
 Elevation

Site

Database(s)

EDR ID Number
 EPA ID Number

HM1709 **DURA-BOND BEARING COMPANY**
WSW **395 PORTAGE**
> 1 **PALO ALTO, CA 94306**
11233 ft.

RCRA-SQG **1000143481**
FINDS **CAD063553630**
CA FID UST
HIST UST
SWEEPS UST
ENVIROSTOR

Relative:
Higher

Site 11 of 11 in cluster HM

Actual:
34 ft.

RCRA-SQG:

Date form received by agency: 09/01/1996
 Facility name: DURA-BOND BEARING COMPANY
 Facility address: 395 PORTAGE
 PALO ALTO, CA 94306
 EPA ID: CAD063553630
 Mailing address: P.O. BOX ELEVEN THOUSAND EIGHT
 PALO ALTO, CA 94306
 Contact: Not reported
 Contact address: Not reported
 Not reported
 Contact country: Not reported
 Contact telephone: Not reported
 Contact email: Not reported
 EPA Region: 09
 Land type: Facility is not located on Indian land. Additional information is not known.
 Classification: Small Small Quantity Generator
 Description: Handler: generates more than 100 and less than 1000 kg of hazardous waste during any calendar month and accumulates less than 6000 kg of hazardous waste at any time; or generates 100 kg or less of hazardous waste during any calendar month, and accumulates more than 1000 kg of hazardous waste at any time

Owner/Operator Summary:

Owner/operator name: DURA-BOND BEARING COMPANY
 Owner/operator address: P.O. BOX 11085
 CITY NOT REPORTED, CA 99999
 Owner/operator country: Not reported
 Owner/operator telephone: (415) 493-6546
 Legal status: Private
 Owner/Operator Type: Operator
 Owner/Op start date: Not reported
 Owner/Op end date: Not reported

Owner/operator name: MCQUAY-NORRIS INC.
 Owner/operator address: 2320 MARCONI AVENUE
 ST. LOUIS, MO 63110
 Owner/operator country: Not reported
 Owner/operator telephone: (314) 776-4800
 Legal status: Private
 Owner/Operator Type: Owner
 Owner/Op start date: Not reported
 Owner/Op end date: Not reported

Handler Activities Summary:

U.S. importer of hazardous waste: Unknown
 Mixed waste (haz. and radioactive): Unknown
 Recycler of hazardous waste: No
 Transporter of hazardous waste: No
 Treater, storer or disposer of HW: No
 Underground injection activity: No

Map ID
Direction
Distance
Distance (ft.)
Elevation

MAP FINDINGS

DURA-BOND BEARING COMPANY (Continued)

EDR ID Number
EPA ID Number

Database(s)

1000143481

On-site burner exemption: Unknown
Furnace exemption: Unknown
Used oil fuel burner: No
Used oil processor: No
User oil refiner: No
Used oil fuel marketer to burner: No
Used oil Specification marketer: No
Used oil transfer facility: No
Used oil transporter: No
Off-site waste receiver: Commercial status unknown

Historical Generators:

Date form received by agency: 08/18/1980
Facility name: DURA-BOND BEARING COMPANY
Classification: Large Quantity Generator

Violation Status: No violations found

Evaluation Action Summary:

Evaluation date: 07/16/1985
Evaluation: FINANCIAL RECORD REVIEW
Area of violation: Not reported
Date achieved compliance: Not reported
Evaluation lead agency: State

FINDS:

Other Pertinent Environmental Activity Identified at Site

RCRAInfo is a national information system that supports the Resource Conservation and Recovery Act (RCRA) program through the tracking of events and activities related to facilities that generate, transport, and treat, store, or dispose of hazardous waste. RCRAInfo allows RCRA program staff to track the notification, permit, compliance, and corrective action activities required under RCRA.

CA FID UST:

Facility ID: 43006527
Regulated By: UTNKA
Regulated ID: 00001428
Cortese Code: Not reported
SIC Code: Not reported
Facility Phone: 4154936546
Mail To: Not reported
Mailing Address: P O BOX
Mailing Address 2: Not reported
Mailing City, St, Zip: PALO ALTO 94306
Contact: Not reported
Contact Phone: Not reported
DUNS Number: Not reported
NPDES Number: Not reported
EPA ID: Not reported
Comments: Not reported
Status: Active

Map ID
Direction
Distance
Distance (ft.)
Elevation Site

MAP FINDINGS

Database(s) EDR ID Number
EPA ID Number

DURA-BOND BEARING COMPANY (Continued)

1000143481

HIST UST:

Region: STATE
Facility ID: 00000001428
Facility Type: Other
Other Type: MANUFACTURING
Total Tanks: 0005
Contact Name: JOHN A. MANGAN,JR., MFG. MANAG
Telephone: 4154936546
Owner Name: SKF INDUSTRIES, INC.
Owner Address: 1100 FIRST AVENUE
Owner City,St,Zip: KING OF PRUSSIA, PA 19406

Tank Num: 001
Container Num: 1
Year Installed: 1960
Tank Capacity: 00001000
Tank Used for: PRODUCT
Type of Fuel: Not reported
Tank Construction: Not reported
Leak Detection: Groundwater Monitoring Well

Tank Num: 002
Container Num: 2
Year Installed: 1960
Tank Capacity: 00000500
Tank Used for: PRODUCT
Type of Fuel: UNLEADED
Tank Construction: Not reported
Leak Detection: Groundwater Monitoring Well

Tank Num: 003
Container Num: 3
Year Installed: 1981
Tank Capacity: 00005000
Tank Used for: WASTE
Type of Fuel: Not reported
Tank Construction: 1/4 inches
Leak Detection: Groundwater Monitoring Well

Tank Num: 004
Container Num: 4
Year Installed: 1982
Tank Capacity: 00000374
Tank Used for: WASTE
Type of Fuel: Not reported
Tank Construction: 1/4 inches
Leak Detection: 10

Tank Num: 005
Container Num: 5
Year Installed: 1983
Tank Capacity: 00000224
Tank Used for: WASTE
Type of Fuel: Not reported
Tank Construction: 1/4 inches
Leak Detection: 10

Map ID
Direction
Distance
Distance (ft.)
Elevation Site

MAP FINDINGS

Database(s) EDR ID Number
EPA ID Number

DURA-BOND BEARING COMPANY (Continued)

1000143481

SWEEPS UST:

Status: A
Comp Number: 1428
Number: 9
Board Of Equalization: 44-026035
Ref Date: 07-01-85
Act Date: Not reported
Created Date: 02-29-88
Tank Status: A
Owner Tank Id: 1
Swrcb Tank Id: 43-006-001428-000001
Actv Date: 07-01-85
Capacity: 1000
Tank Use: UNKNOWN
Stg: P
Content: Not reported
Number Of Tanks: 3

Status: A
Comp Number: 1428
Number: 9
Board Of Equalization: 44-026035
Ref Date: 07-01-85
Act Date: Not reported
Created Date: 02-29-88
Tank Status: A
Owner Tank Id: 2
Swrcb Tank Id: 43-006-001428-000002
Actv Date: 07-01-85
Capacity: 500
Tank Use: M.V. FUEL
Stg: P
Content: REG UNLEADED
Number Of Tanks: Not reported

Status: A
Comp Number: 1428
Number: 9
Board Of Equalization: 44-026035
Ref Date: 07-01-85
Act Date: Not reported
Created Date: 02-29-88
Tank Status: A
Owner Tank Id: 3
Swrcb Tank Id: 43-006-001428-000003
Actv Date: 07-01-85
Capacity: 5000
Tank Use: UNKNOWN
Stg: W
Content: Not reported
Number Of Tanks: Not reported

ENVIROSTOR:

Site Type: Historical
Site Type Detailed: * Historical
Acres: Not reported

Map ID
 Direction
 Distance
 Distance (ft.)
 Elevation Site

MAP FINDINGS

Database(s) EDR ID Number
 EPA ID Number

DURA-BOND BEARING COMPANY (Continued)

1000143481

NPL: NO
 Regulatory Agencies: NONE SPECIFIED
 Lead Agency: NONE SPECIFIED
 Program Manager: Not reported
 Supervisor: Referred - Not Assigned
 Division Branch: North Coast
 Facility ID: 43370006
 Site Code: Not reported
 Assembly: 21
 Senate: 11
 Special Program: * Site Char & Assess Grant (CERCLA 104)
 Status: Refer: RWQCB
 Status Date: 1993-11-15 00:00:00
 Restricted Use: NO
 Funding: Not reported
 Latitude: 37.4216666666667
 Longitude: -122.137777777778
 Alias Name: 43370006
 CAD063553630
 Alias Type: EPA Identification Number
 Envirostor ID Number
 APN: NONE SPECIFIED
 APN Description: Not reported
 Comments: In September 1992; closure of surface impoundments and 100 cubic yards of contaminated soil ware removed. In December 1983; company closed a water treatment system which the Department of Toxic Substances Control approved and 28 cubic yards of soilSelf-Monitoring: Four wells are tested semi-annually for RWQCB. Site Screening Done: Dura Bond Bearing Company consists of two facilities; 370 Portage Avenue - mfg, and 3201 Ash St - administrative.were removed and disposed of during the closure of the water treatment system. Dura Bond has been working with RWQCB concerning fuel spills and some groundwater contamination problems from an off-site source since 1984. Therefore, the site has been "decertified" and the previous cert is considered a removal action. The status of the site shows as referred to the RWQCB.
 Completed Area Name: PROJECT WIDE
 Completed Sub Area Name: Not reported
 Completed Document Type: De-Certification
 Completed Date: 1993-11-15 00:00:00
 Completed Area Name: PROJECT WIDE
 Completed Sub Area Name: Not reported
 Completed Document Type: Certification
 Completed Date: 1983-01-01 00:00:00
 Completed Area Name: PROJECT WIDE
 Completed Sub Area Name: Not reported
 Completed Document Type: Removal Action Completion Report
 Completed Date: 1992-09-30 00:00:00
 Completed Area Name: PROJECT WIDE
 Completed Sub Area Name: Not reported
 Completed Document Type: Site Screening
 Completed Date: 1987-06-11 00:00:00
 Completed Area Name: PROJECT WIDE
 Completed Sub Area Name: Not reported
 Completed Document Type: Removal Action Completion Report
 Completed Date: 1983-12-30 00:00:00
 Confirmed: NONE SPECIFIED

Map ID
 Direction
 Distance
 Distance (ft.)
 Elevation

MAP FINDINGS

DURA-BOND BEARING COMPANY (Continued)

EDR ID Number
 EPA ID Number

Database(s)

1000143481

Confirmed Description: Not reported
 Future Area Name: Not reported
 Future Sub Area Name: Not reported
 Future Document Type: Not reported
 Future Due Date: Not reported
 Media Affected: NONE SPECIFIED
 Media Affected Desc: Not reported
 Management Required: NONE SPECIFIED
 Management Required Desc: Not reported
 Potential: 10009, 10034, 10093, 10120, 10199, 20001, 30001, 30013, 30108, 30153
 Potential Description: * HYDROCARBON SOLVENTS
 Potential Description: * Metals - Other Inorganic Solid Waste
 Potential Description: * AQUEOUS SOLUTION WITH METALS
 Potential Description: * ACID SOLUTION WITHOUT METALS
 Potential Description: * WASTE OIL & MIXED OIL
 Potential Description: * ALKALINE SOLUTION 2<PH<12.5, WITH METALS
 Potential Description: Arsenic
 Potential Description: Lead
 Potential Description: Cadmium and compounds
 Potential Description: Chromium VI
 Schedule Area Name: Not reported
 Schedule Sub Area Name: Not reported
 Schedule Document Type: Not reported
 Schedule Due Date: Not reported
 Schedule Revised Date: Not reported
 PastUse: NONE SPECIFIED

**HN1710
 SE
 > 1
 11241 ft.**

**ARCO #6050
 790 SHORELINE BLVD
 MOUNTAIN VIEW, CA 94043**

**LUST
 Cortese
 HIST LUST SANTA CLARA**

**S102424302
 N/A**

Site 6 of 7 in cluster HN

**Relative:
 Higher**

LUST:
 Region: STATE
 Case Type: Other ground water affected
 Cross Street: Not reported
 Enf Type: Not reported
 Funding: SEL
 How Discovered: Not reported
 How Stopped: Not reported
 Leak Cause: Not reported
 Leak Source: Not reported
 Global Id: T0608500185
 Stop Date: Not reported
 Confirm Leak: Not reported
 Workplan: Not reported
 Prelim Assess: 1987-09-02 00:00:00
 Pollution Char: 1988-06-14 00:00:00
 Remed Plan: Not reported
 Remed Action: Not reported
 Monitoring: Not reported
 Close Date: 2004-07-26 00:00:00
 Discover Date: Not reported
 Enforcement Dt: Not reported
 Release Date: 1986-07-22 00:00:00
 Review Date: Not reported
 Enter Date: Not reported

**Actual:
 47 ft.**

Map ID
Direction
Distance
Distance (ft.)
Elevation Site

MAP FINDINGS

Database(s) EDR ID Number
EPA ID Number

ARCO #6050 (Continued)

S102424302

MTBE Date: 1996-08-13 00:00:00
GW Qualifier: =
Soil Qualifier: Not reported
Max MTBE GW ppb: 4700
Max MTBE Soil ppb: Not reported
County: 43
Org Name: Not reported
Reg Board: San Francisco Bay Region
Status: Case Closed
Chemical: Gasoline
Contact Person: Not reported
Responsible Party: Paul Supple
RP Address: P.O. Box 6549
Interim: Not reported
Oversight Prgm: LUST
MTBE Class: Not reported
MTBE Conc: 2
MTBE Fuel: 1
MTBE Tested: MTBE Detected. Site tested for MTBE and MTBE detected
Staff: ZSC
Staff Initials: CT
Lead Agency: Local Agency
Local Agency: 43099L
Hydr Basin #: Not reported
Beneficial: MUN
Priority: Not reported
Cleanup Fund Id: Not reported
Work Suspended: Not reported
Local Case #: 06S2W16R01f
Case Number: Not reported
Qty Leaked: Not reported
Abate Method: Not reported
Operator: Not reported
Water System Name: Not reported
Well Name: Not reported
Distance To Lust: 0
Waste Discharge Global ID: Not reported
Waste Disch Assigned Name: Not reported
Summary: Not reported

LUST:

Region: 2
Facility Status: Case Closed
Facility Id: Not reported
Case Number: 06S2W16R01f
How Discovered: Not reported
Leak Cause: Not reported
Leak Source: Not reported
Date Leak Confirmed: Not reported
Oversight Program: LUST
Prelim. Site Assessment Workplan Submitted: Not reported
Preliminary Site Assessment Began: 9/2/1987
Pollution Characterization Began: 6/14/1988
Pollution Remediation Plan Submitted: Not reported
Date Remediation Action Underway: Not reported
Date Post Remedial Action Monitoring Began: Not reported

Map ID
Direction
Distance
Distance (ft.)
Elevation Site

MAP FINDINGS

Database(s) EDR ID Number
EPA ID Number

ARCO #6050 (Continued)

S102424302

Cortese:
Region: CORTESE
Facility Addr2: 790 SHORELINE BLVD N

HIST LUST SANTA CLARA:
Region: SANTA CLARA
SCVWD ID: 06S2W16R01
Region Code: 2
Oversite Agency: SCVWD
Date Listed: 1987-01-01 00:00:00
Closed Date: 2004-07-26 00:00:00

HP1711 BIX
West 2891 PARK BLVD
> 1 PALO ALTO, CA 94306
11242 ft.

RCRA-SQG 1000100224
FINDS CAD981394265

**Relative:
Higher**

Site 3 of 9 in cluster HP

**Actual:
28 ft.**

RCRA-SQG:
Date form received by agency: 09/01/1996
Facility name: BIX
Facility address: 2891 PARK BLVD
PALO ALTO, CA 94306
EPA ID: CAD981394265
Mailing address: PARK BLVD
PALO ALTO, CA 94306
Contact: Not reported
Contact address: Not reported
Not reported
Contact country: Not reported
Contact telephone: Not reported
Contact email: Not reported
EPA Region: 09
Classification: Small Small Quantity Generator
Description: Handler: generates more than 100 and less than 1000 kg of hazardous waste during any calendar month and accumulates less than 6000 kg of hazardous waste at any time; or generates 100 kg or less of hazardous waste during any calendar month, and accumulates more than 1000 kg of hazardous waste at any time

Owner/Operator Summary:
Owner/operator name: RICHARD DENNISON
Owner/operator address: NOT REQUIRED
NOT REQUIRED, ME 99999
Owner/operator country: Not reported
Owner/operator telephone: (415) 555-1212
Legal status: Private
Owner/Operator Type: Owner
Owner/Op start date: Not reported
Owner/Op end date: Not reported
Owner/operator name: NOT REQUIRED
Owner/operator address: NOT REQUIRED
NOT REQUIRED, ME 99999
Owner/operator country: Not reported
Owner/operator telephone: (415) 555-1212

Map ID
 Direction
 Distance
 Distance (ft.)
 Elevation

MAP FINDINGS

BIX (Continued)

EDR ID Number
 EPA ID Number

Database(s)

1000100224

Legal status: Private
 Owner/Operator Type: Operator
 Owner/Op start date: Not reported
 Owner/Op end date: Not reported

Handler Activities Summary:

U.S. importer of hazardous waste: Unknown
 Mixed waste (haz. and radioactive): Unknown
 Recycler of hazardous waste: No
 Transporter of hazardous waste: No
 Treater, storer or disposer of HW: No
 Underground injection activity: No
 On-site burner exemption: Unknown
 Furnace exemption: Unknown
 Used oil fuel burner: No
 Used oil processor: No
 User oil refiner: No
 Used oil fuel marketer to burner: No
 Used oil Specification marketer: No
 Used oil transfer facility: No
 Used oil transporter: No
 Off-site waste receiver: Commercial status unknown

Violation Status: No violations found

FINDS:

Other Pertinent Environmental Activity Identified at Site

RCRAInfo is a national information system that supports the Resource Conservation and Recovery Act (RCRA) program through the tracking of events and activities related to facilities that generate, transport, and treat, store, or dispose of hazardous waste. RCRAInfo allows RCRA program staff to track the notification, permit, compliance, and corrective action activities required under RCRA.

HI1712
 SSW
 > 1
 11247 ft.

REALTY EQUITY ENTERPRISE SERVICE LLC
2570 W EL CAMINO REAL
MOUNTAIN VIEW, CA 94040

HAZNET S103647080
N/A

Site 8 of 13 in cluster HI

**Relative:
 Higher**

HAZNET:

**Actual:
 76 ft.**

Gepaid: CAC001166544
 Contact: REALTY EQUITY ENTRPRS SERV LLC
 Telephone: 4159176840
 Facility Addr2: Not reported
 Mailing Name: Not reported
 Mailing Address: 2570 W EL CAMINO REAL
 Mailing City,St,Zip: MOUNTAIN VIEW, CA 940400000
 Gen County: Santa Clara
 TSD EPA ID: CAL000027741
 TSD County: 5
 Waste Category: Asbestos-containing waste
 Disposal Method: Disposal, Land Fill
 Tons: 1.2642
 Facility County: Santa Clara

MAP FINDINGS

Map ID
 Direction
 Distance
 Distance (ft.)
 Elevation

Site

Database(s)

EDR ID Number
 EPA ID Number

HI1713
SSW
> 1
11262 ft.

FILM TO FRAME
4598 EL CAMINO REAL
LOS ALTOS, CA 94022

HAZNET

S100935264
N/A

Site 9 of 13 in cluster HI

Relative:
Higher

HAZNET:

Actual:
76 ft.

Gepaid:	CAL000068942
Contact:	FILM TO FRAME
Telephone:	0000000000
Facility Addr2:	Not reported
Mailing Name:	Not reported
Mailing Address:	4598 EL CAMINO REAL
Mailing City,St,Zip:	LOS ALTOS, CA 940221042
Gen County:	Santa Clara
TSD EPA ID:	CAL000121946
TSD County:	Marin
Waste Category:	Not reported
Disposal Method:	Recycler
Tons:	.0160
Facility County:	Santa Clara
Gepaid:	CAL000068942
Contact:	FILM TO FRAME
Telephone:	0000000000
Facility Addr2:	Not reported
Mailing Name:	Not reported
Mailing Address:	4598 EL CAMINO REAL
Mailing City,St,Zip:	LOS ALTOS, CA 940221042
Gen County:	Santa Clara
TSD EPA ID:	CAL000121946
TSD County:	Marin
Waste Category:	Photochemicals/photoprocessing waste
Disposal Method:	Recycler
Tons:	24.9773
Facility County:	Santa Clara
Gepaid:	CAL000068942
Contact:	JAMES PARLVASH
Telephone:	4159492100
Facility Addr2:	Not reported
Mailing Name:	Not reported
Mailing Address:	4598 EL CAMINO REAL
Mailing City,St,Zip:	LOS ALTOS, CA 940221042
Gen County:	Santa Clara
TSD EPA ID:	CAD981429673
TSD County:	Marin
Waste Category:	Photochemicals/photoprocessing waste
Disposal Method:	Recycler
Tons:	1.31
Facility County:	Not reported
Gepaid:	CAL000068942
Contact:	JAMES PARLVASH
Telephone:	4159492100
Facility Addr2:	Not reported
Mailing Name:	Not reported
Mailing Address:	4598 EL CAMINO REAL
Mailing City,St,Zip:	LOS ALTOS, CA 940221042

Map ID
 Direction
 Distance
 Distance (ft.)
 Elevation Site

MAP FINDINGS

Database(s) EDR ID Number
 EPA ID Number

FILM TO FRAME (Continued)

S100935264

Gen County: Santa Clara
 TSD EPA ID: Not reported
 TSD County: Marin
 Waste Category: Photochemicals/photoprocessing waste
 Disposal Method: Not reported
 Tons: 1.75
 Facility County: Not reported

Gepaid: CAL000068942
 Contact: JAMES PARLVASH
 Telephone: 4159492100
 Facility Addr2: Not reported
 Mailing Name: Not reported
 Mailing Address: 4598 EL CAMINO REAL
 Mailing City,St,Zip: LOS ALTOS, CA 940221042
 Gen County: Santa Clara
 TSD EPA ID: Not reported
 TSD County: Marin
 Waste Category: Photochemicals/photoprocessing waste
 Disposal Method: Recycler
 Tons: 8.02
 Facility County: Not reported

[Click this hyperlink](#) while viewing on your computer to access
 17 additional CA_HAZNET: record(s) in the EDR Site Report.

HI1714
SSW
> 1
11263 ft.

SKYLINE CLEANERS
4600 EL CAMINO REAL
LOS ALTOS, CA 94022

FINDS 1008236412
110021312337

Site 10 of 13 in cluster HI

Relative:
Higher

FINDS:
 Other Pertinent Environmental Activity Identified at Site

Actual:
76 ft.

The NEI (National Emissions Inventory) database contains information on stationary and mobile sources that emit criteria air pollutants and their precursors, as well as hazardous air pollutants (HAPs).

RCRAInfo is a national information system that supports the Resource Conservation and Recovery Act (RCRA) program through the tracking of events and activities related to facilities that generate, transport, and treat, store, or dispose of hazardous waste. RCRAInfo allows RCRA program staff to track the notification, permit, compliance, and corrective action activities required under RCRA.

MAP FINDINGS

Map ID
 Direction
 Distance
 Distance (ft.)
 Elevation

Site

Database(s)

EDR ID Number
 EPA ID Number

HI1715
SSW
> 1
11263 ft.

GREAT PRIN
4600 EL CAMINO REAL
LOS ALTOS, CA 94022

HAZNET **S103660788**
EMI **N/A**

Site 11 of 13 in cluster HI

Relative:
Higher

HAZNET:

Actual:
76 ft.

Gepaid: CAL000098365
 Contact: DAVID D EDWARDS
 Telephone: 4159411317
 Facility Addr2: Not reported
 Mailing Name: Not reported
 Mailing Address: 4600 EL CAMINO REAL
 Mailing City,St,Zip: LOS ALTOS, CA 940221328
 Gen County: Santa Clara
 TSD EPA ID: CA0000084517
 TSD County: Sacramento
 Waste Category: Photochemicals/photoprocessing waste
 Disposal Method: Transfer Station
 Tons: .2293
 Facility County: Santa Clara

Gepaid: CAL000098365
 Contact: DAVID EDWARDS-OWNER
 Telephone: 4159411317
 Facility Addr2: Not reported
 Mailing Name: Not reported
 Mailing Address: 4600 EL CAMINO REAL
 Mailing City,St,Zip: LOS ALTOS, CA 940221328
 Gen County: Santa Clara
 TSD EPA ID: Not reported
 TSD County: Sacramento
 Waste Category: Photochemicals/photoprocessing waste
 Disposal Method: Transfer Station
 Tons: 0.22
 Facility County: Not reported

Gepaid: CAL000098365
 Contact: DAVID D EDWARDS
 Telephone: 4159411317
 Facility Addr2: Not reported
 Mailing Name: Not reported
 Mailing Address: 4600 EL CAMINO REAL
 Mailing City,St,Zip: LOS ALTOS, CA 940221328
 Gen County: Santa Clara
 TSD EPA ID: CA0000084517
 TSD County: Sacramento
 Waste Category: Photochemicals/photoprocessing waste
 Disposal Method: Transfer Station
 Tons: 0.2293
 Facility County: Santa Clara

Gepaid: CAL000098365
 Contact: DAVID D EDWARDS
 Telephone: 4159411317
 Facility Addr2: Not reported
 Mailing Name: Not reported
 Mailing Address: 4600 EL CAMINO REAL
 Mailing City,St,Zip: LOS ALTOS, CA 940221328

Map ID
Direction
Distance
Distance (ft.)
Elevation Site

MAP FINDINGS

Database(s) EDR ID Number
EPA ID Number

GREAT PRIN (Continued)

S103660788

Gen County: Santa Clara
TSD EPA ID: CA0000084517
TSD County: Sacramento
Waste Category: Photochemicals/photoprocessing waste
Disposal Method: Transfer Station
Tons: .1251
Facility County: Santa Clara

Gepaid: CAL000098365
Contact: DAVID D EDWARDS
Telephone: 4159411317
Facility Addr2: Not reported
Mailing Name: Not reported
Mailing Address: 4600 EL CAMINO REAL
Mailing City,St,Zip: LOS ALTOS, CA 940221328
Gen County: Santa Clara
TSD EPA ID: CAD070148432
TSD County: 1
Waste Category: Photochemicals/photoprocessing waste
Disposal Method: Not reported
Tons: .2293
Facility County: Santa Clara

[Click this hyperlink](#) while viewing on your computer to access
2 additional CA_HAZNET: record(s) in the EDR Site Report.

EMI:

Year: 1996
Carbon Monoxide Emissions Tons/Yr: 43
Air Basin: SF
Facility ID: 4405
Air District Name: BA
SIC Code: 7216
Air District Name: BAY AREA AQMD
Community Health Air Pollution Info System: Not reported
Consolidated Emission Reporting Rule: Not reported
Total Organic Hydrocarbon Gases Tons/Yr: 0
Reactive Organic Gases Tons/Yr: 0
Carbon Monoxide Emissions Tons/Yr: 0
NOX - Oxides of Nitrogen Tons/Yr: 0
SOX - Oxides of Sulphur Tons/Yr: 0
Particulate Matter Tons/Yr: 0
Part. Matter 10 Micrometers & Smlr Tons/Yr: 0

Year: 1997
Carbon Monoxide Emissions Tons/Yr: 43
Air Basin: SF
Facility ID: 4405
Air District Name: BA
SIC Code: 7216
Air District Name: BAY AREA AQMD
Community Health Air Pollution Info System: Not reported
Consolidated Emission Reporting Rule: Not reported
Total Organic Hydrocarbon Gases Tons/Yr: 0
Reactive Organic Gases Tons/Yr: 0
Carbon Monoxide Emissions Tons/Yr: 0
NOX - Oxides of Nitrogen Tons/Yr: 0

Map ID
 Direction
 Distance
 Distance (ft.)
 Elevation Site

MAP FINDINGS

Database(s) EDR ID Number
 EPA ID Number

GREAT PRIN (Continued)

S103660788

SOX - Oxides of Sulphur Tons/Yr:	0
Particulate Matter Tons/Yr:	0
Part. Matter 10 Micrometers & Smlr Tons/Yr:	0
Year:	2001
Carbon Monoxide Emissions Tons/Yr:	43
Air Basin:	SF
Facility ID:	4405
Air District Name:	BA
SIC Code:	7216
Air District Name:	BAY AREA AQMD
Community Health Air Pollution Info System:	Not reported
Consolidated Emission Reporting Rule:	Not reported
Total Organic Hydrocarbon Gases Tons/Yr:	0
Reactive Organic Gases Tons/Yr:	0
Carbon Monoxide Emissions Tons/Yr:	0
NOX - Oxides of Nitrogen Tons/Yr:	0
SOX - Oxides of Sulphur Tons/Yr:	0
Particulate Matter Tons/Yr:	0
Part. Matter 10 Micrometers & Smlr Tons/Yr:	0
Year:	2003
Carbon Monoxide Emissions Tons/Yr:	43
Air Basin:	SF
Facility ID:	4405
Air District Name:	BA
SIC Code:	7216
Air District Name:	BAY AREA AQMD
Community Health Air Pollution Info System:	Not reported
Consolidated Emission Reporting Rule:	Not reported
Total Organic Hydrocarbon Gases Tons/Yr:	0
Reactive Organic Gases Tons/Yr:	0
Carbon Monoxide Emissions Tons/Yr:	0
NOX - Oxides of Nitrogen Tons/Yr:	0
SOX - Oxides of Sulphur Tons/Yr:	0
Particulate Matter Tons/Yr:	0
Part. Matter 10 Micrometers & Smlr Tons/Yr:	0
Year:	2004
Carbon Monoxide Emissions Tons/Yr:	43
Air Basin:	SF
Facility ID:	4405
Air District Name:	BA
SIC Code:	7216
Air District Name:	BAY AREA AQMD
Community Health Air Pollution Info System:	Not reported
Consolidated Emission Reporting Rule:	Not reported
Total Organic Hydrocarbon Gases Tons/Yr:	0.088
Reactive Organic Gases Tons/Yr:	0
Carbon Monoxide Emissions Tons/Yr:	0
NOX - Oxides of Nitrogen Tons/Yr:	0
SOX - Oxides of Sulphur Tons/Yr:	0
Particulate Matter Tons/Yr:	0
Part. Matter 10 Micrometers & Smlr Tons/Yr:	0
Year:	2005
Carbon Monoxide Emissions Tons/Yr:	43

Map ID
 Direction
 Distance
 Distance (ft.)
 Elevation Site

MAP FINDINGS

Database(s) EDR ID Number
 EPA ID Number

GREAT PRIN (Continued)

S103660788

Air Basin: SF
 Facility ID: 4405
 Air District Name: BA
 SIC Code: 7216
 Air District Name: BAY AREA AQMD
 Community Health Air Pollution Info System: Not reported
 Consolidated Emission Reporting Rule: Not reported
 Total Organic Hydrocarbon Gases Tons/Yr: 0
 Reactive Organic Gases Tons/Yr: 0
 Carbon Monoxide Emissions Tons/Yr: 0
 NOX - Oxides of Nitrogen Tons/Yr: 0
 SOX - Oxides of Sulphur Tons/Yr: 0
 Particulate Matter Tons/Yr: 0
 Part. Matter 10 Micrometers & Smlr Tons/Yr: 0

HI1716
 SSW
 > 1
 11263 ft.

SKYLINE CLEANERS
4600 EL CAMINO REAL #107
LOS ALTOS, CA 94022

RCRA-SQG 1001022257
CLEANERS CAD981631971

Site 12 of 13 in cluster HI

**Relative:
 Higher**

RCRA-SQG:

Date form received by agency: 09/01/1996
 Facility name: SKYLINE CLEANERS
 Facility address: 4600 EL CAMINO REAL #107
 LOS ALTOS, CA 94022
 EPA ID: CAD981631971
 Contact: Not reported
 Contact address: Not reported
 Contact country: Not reported
 Contact telephone: Not reported
 Contact email: Not reported
 EPA Region: 09
 Classification: Small Small Quantity Generator
 Description: Handler: generates more than 100 and less than 1000 kg of hazardous waste during any calendar month and accumulates less than 6000 kg of hazardous waste at any time; or generates 100 kg or less of hazardous waste during any calendar month, and accumulates more than 1000 kg of hazardous waste at any time

**Actual:
 76 ft.**

Owner/Operator Summary:

Owner/operator name: HUNG TRAN
 Owner/operator address: NOT REQUIRED
 NOT REQUIRED, ME 99999
 Owner/operator country: Not reported
 Owner/operator telephone: (415) 555-1212
 Legal status: Private
 Owner/Operator Type: Owner
 Owner/Op start date: Not reported
 Owner/Op end date: Not reported
 Owner/operator name: NOT REQUIRED
 Owner/operator address: NOT REQUIRED
 NOT REQUIRED, ME 99999
 Owner/operator country: Not reported
 Owner/operator telephone: (415) 555-1212

Map ID
Direction
Distance
Distance (ft.)
Elevation

MAP FINDINGS

SKYLINE CLEANERS (Continued)

EDR ID Number
EPA ID Number

Database(s)

1001022257

Legal status: Private
Owner/Operator Type: Operator
Owner/Op start date: Not reported
Owner/Op end date: Not reported

Handler Activities Summary:

U.S. importer of hazardous waste: Unknown
Mixed waste (haz. and radioactive): Unknown
Recycler of hazardous waste: No
Transporter of hazardous waste: No
Treater, storer or disposer of HW: No
Underground injection activity: No
On-site burner exemption: Unknown
Furnace exemption: Unknown
Used oil fuel burner: No
Used oil processor: No
User oil refiner: No
Used oil fuel marketer to burner: No
Used oil Specification marketer: No
Used oil transfer facility: No
Used oil transporter: No
Off-site waste receiver: Commercial status unknown

Historical Generators:

Date form received by agency: 12/09/1986
Facility name: SKYLINE CLEANERS
Classification: Large Quantity Generator

Violation Status: No violations found

CLEANERS:

EPA Id: CAL000251638
NAICS Code: 81232
NAICS Description: Drycleaning and Laundry Services (except Coin-Operated)
Create Date: 5/8/2002
Facility Active: Yes
Inactive Date: Not reported
Facility Addr2: Not reported
Mailing Name: Not reported
Mailing Address: 4600 El Camino Ste 107
Mailing Address 2: Not reported
Mailing State: CA
Mailing Zip: 94022
Region Code: 2
Owner Name: Thai Nguyen
Owner Address: 4600 EL CAMINO REAL STE #107
Owner Address 2: Not reported
Owner Telephone: Not reported
Owner Fax Number: Not reported
Contact Name: THAI NGUYEN/OWNER
Contact Address: 4600 EL CAMINO REAL STE 107
Contact Address 2: Not reported
Contact Telephone: 6509481718
Contact Fax Number: Not reported
SIC Description: 7211 Power Laundries Family and Commercial
SIC Description: 7212 Garment Pressing and Agents for Laundries and Drycleaners
SIC Description: 7216 Drycleaning Plants Except Rug Cleaning

Map ID
 Direction
 Distance
 Distance (ft.)
 Elevation Site

MAP FINDINGS

Database(s) EDR ID Number
 EPA ID Number

SKYLINE CLEANERS (Continued)

1001022257

SIC Description: 7219 Laundry and Garment Services NEC (alteration and repair)

EPA Id: CAD981631971
 NAICS Code: Not reported
 NAICS Description: Not reported
 Create Date: 4/10/1987
 Facility Active: No
 Inactive Date: 6/30/1998
 Facility Addr2: Not reported
 Mailing Name: Not reported
 Mailing Address: 4600 EL CAMINO REAL STE 107
 Mailing Address 2: Not reported
 Mailing State: CA
 Mailing Zip: 940220000
 Region Code: 2
 Owner Name: VINH & MARY TRAN
 Owner Address: 4600 EL CAMINO REAL STE 107
 Owner Address 2: Not reported
 Owner Telephone: 0
 Owner Fax Number: Not reported
 Contact Name: MARY TRAN/OWNER
 Contact Address: INACT PER 98VQ FINAL NOTICE
 Contact Address 2: - BATCH 4/27
 Contact Telephone: --
 Contact Fax Number: Not reported
 SIC Description: Not reported

HP1717
West
> 1
11286 ft.

OWENS' TECHNOLOGY INC
2873 PARK BLVD
PALO ALTO, CA 94306

HAZNET S107148636
N/A

Site 4 of 9 in cluster HP

Relative:
Higher

HAZNET:
 Gepaid: CAL000266785
 Contact: GARY OWENS
 Telephone: 6503278296
 Facility Addr2: Not reported
 Mailing Name: Not reported
 Mailing Address: PO BOX 60699
 Mailing City,St,Zip: PALO ALTO, CA 94306
 Gen County: Santa Clara
 TSD EPA ID: CAD008302903
 TSD County: Los Angeles
 Waste Category: Laboratory waste chemicals
 Disposal Method: Not reported
 Tons: 0.03
 Facility County: Not reported

Actual:
28 ft.

Gepaid: CAL000266785
 Contact: GARY OWENS
 Telephone: 6503278296
 Facility Addr2: Not reported
 Mailing Name: Not reported
 Mailing Address: PO BOX 60699
 Mailing City,St,Zip: PALO ALTO, CA 94306
 Gen County: Santa Clara
 TSD EPA ID: CAT080014079

Map ID
Direction
Distance
Distance (ft.)
Elevation

MAP FINDINGS

Database(s)
EDR ID Number
EPA ID Number

OWENS' TECHNOLOGY INC (Continued)

S107148636

TSD County: Santa Clara
Waste Category: Off-specification, aged, or surplus organics
Disposal Method: Transfer Station
Tons: 0.01
Facility County: Santa Clara

**HQ1718
SSW
> 1
11317 ft.**

**1X SAN ANTONIO CTR ASSOC
2550 W EL CAMINO REAL
MOUNTAIN VIEW, CA 94040**

**HAZNET S103947642
N/A**

Site 1 of 6 in cluster HQ

**Relative:
Higher**

HAZNET:

**Actual:
76 ft.**

Gepaid: CAC000598176
Contact: PART
Telephone: 0000000000
Facility Addr2: Not reported
Mailing Name: Not reported
Mailing Address: Not reported
Mailing City,St,Zip: MOUNTAIN VIEW, CA 940400000
Gen County: San Bernardino
TSD EPA ID: CAD982042475
TSD County: Solano
Waste Category: Asbestos-containing waste
Disposal Method: Disposal, Land Fill
Tons: 34.1334
Facility County: San Bernardino

Gepaid: CAC000598176
Contact: PART
Telephone: 0000000000
Facility Addr2: Not reported
Mailing Name: Not reported
Mailing Address: Not reported
Mailing City,St,Zip: MOUNTAIN VIEW, CA 940400000
Gen County: San Bernardino
TSD EPA ID: CAT080010101
TSD County: San Diego
Waste Category: Other inorganic solid waste
Disposal Method: Transfer Station
Tons: .3000
Facility County: San Bernardino

Gepaid: CAC000598176
Contact: PART
Telephone: 0000000000
Facility Addr2: Not reported
Mailing Name: Not reported
Mailing Address: Not reported
Mailing City,St,Zip: MOUNTAIN VIEW, CA 940400000
Gen County: San Bernardino
TSD EPA ID: CAT080010101
TSD County: San Diego
Waste Category: Polychlorinated biphenyls and material containing PCB's
Disposal Method: Transfer Station
Tons: .4000
Facility County: San Bernardino

Map ID
 Direction
 Distance
 Distance (ft.)
 Elevation Site

MAP FINDINGS

Database(s) EDR ID Number
 EPA ID Number

1X SAN ANTONIO CTR ASSOC (Continued)

S103947642

Gepaid: CAC000598176
 Contact: PART
 Telephone: 0000000000
 Facility Addr2: Not reported
 Mailing Name: Not reported
 Mailing Address: Not reported
 Mailing City,St,Zip: MOUNTAIN VIEW, CA 940400000
 Gen County: San Bernardino
 TSD EPA ID: CAD980884183
 TSD County: Sacramento
 Waste Category: Liquids with polychlorinated biphenyls > 50 mg/l
 Disposal Method: Transfer Station
 Tons: 4.5000
 Facility County: San Bernardino

Gepaid: CAC000598176
 Contact: PART
 Telephone: 0000000000
 Facility Addr2: Not reported
 Mailing Name: Not reported
 Mailing Address: Not reported
 Mailing City,St,Zip: MOUNTAIN VIEW, CA 940400000
 Gen County: San Bernardino
 TSD EPA ID: CAD980884183
 TSD County: Sacramento
 Waste Category: Polychlorinated biphenyls and material containing PCB's
 Disposal Method: Transfer Station
 Tons: .1500
 Facility County: San Bernardino

[Click this hyperlink](#) while viewing on your computer to access
 2 additional CA_HAZNET: record(s) in the EDR Site Report.

HQ1719
SSW
> 1
11317 ft.

1X SAN ANTONIO CENTER ASSOCIATES
2550 WEST EL CAMINO REAL
MOUNTAIN VIEW, CA 94040

HAZNET S103646878
N/A

Site 2 of 6 in cluster HQ

Relative:
Higher

HAZNET:
 Gepaid: CAC000808192
 Contact: SAN ANTONIO CENTER ASSOCIATES
 Telephone: 0000000000
 Facility Addr2: Not reported
 Mailing Name: Not reported
 Mailing Address: 2550 WEST EL CAMINO REAL
 Mailing City,St,Zip: MOUNTAIN VIEW, CA 940400000
 Gen County: Santa Clara
 TSD EPA ID: CAD028409019
 TSD County: Los Angeles
 Waste Category: Other organic solids
 Disposal Method: Transfer Station
 Tons: 2.5284
 Facility County: Santa Clara

Actual:
76 ft.

MAP FINDINGS

Map ID
 Direction
 Distance
 Distance (ft.)
 Elevation

Site

Database(s)

EDR ID Number
 EPA ID Number

HO1720
SE
> 1
11325 ft.

MERCEDES WERKSTATT
939 TERRA BELLA AVE
MOUNTAIN VIEW, CA 94043

HAZNET

S108213689
N/A

Relative:
Higher

Site 4 of 11 in cluster HO

Actual:
39 ft.

HAZNET:

Gepaid: CAL000282547
 Contact: PAUL PROKOPEC-OWNER
 Telephone: 6506944926
 Facility Addr2: Not reported
 Mailing Name: Not reported
 Mailing Address: 939 TERRA BELLA AVE
 Mailing City,St,Zip: MOUNTAIN VIEW, CA 94043
 Gen County: Santa Clara
 TSD EPA ID: CAD093459485
 TSD County: Fresno
 Waste Category: Unspecified oil-containing waste
 Disposal Method: Not reported
 Tons: 0.06
 Facility County: Not reported

Gepaid: CAL000282547
 Contact: PAUL PROKOPEC-OWNER
 Telephone: 6506944926
 Facility Addr2: Not reported
 Mailing Name: Not reported
 Mailing Address: 939 TERRA BELLA AVE
 Mailing City,St,Zip: MOUNTAIN VIEW, CA 94043
 Gen County: Santa Clara
 TSD EPA ID: CAD093459485
 TSD County: Fresno
 Waste Category: Unspecified oil-containing waste
 Disposal Method: Not reported
 Tons: 0.06
 Facility County: Not reported

Gepaid: CAL000282547
 Contact: PAUL PROKOPEC-OWNER
 Telephone: 6506944926
 Facility Addr2: Not reported
 Mailing Name: Not reported
 Mailing Address: 939 TERRA BELLA AVE
 Mailing City,St,Zip: MOUNTAIN VIEW, CA 94043
 Gen County: Santa Clara
 TSD EPA ID: CAD093459485
 TSD County: Fresno
 Waste Category: Oxygenated solvents (acetone, butanol, ethyl acetate, etc.)
 Disposal Method: Recycler
 Tons: 0
 Facility County: Santa Clara

MAP FINDINGS

Map ID
 Direction
 Distance
 Distance (ft.)
 Elevation

Site

Database(s)

EDR ID Number
 EPA ID Number

HO1721 **AUTO MOTOR & SPORT**
SE **939 TERRA BELLA AVE #B**
> 1 **MOUNTAIN VIEW, CA 94043**
11325 ft.

HAZNET **S104579313**
 N/A

Site 5 of 11 in cluster HO

Relative:
Higher

HAZNET:
 Gepaid: CAL000145838
 Contact: CORPORATION
 Telephone: 0000000000
 Facility Addr2: Not reported
 Mailing Name: Not reported
 Mailing Address: 939 TERRA BELLA AVE #B
 Mailing City,St,Zip: MOUNTAIN VIEW, CA 940430000
 Gen County: Santa Clara
 TSD EPA ID: NVD982358483
 TSD County: 99
 Waste Category: Waste oil and mixed oil
 Disposal Method: Recycler
 Tons: 0.1542
 Facility County: Santa Clara

Actual:
39 ft.

HL1722 **ALTA VIEW ANIMAL HOSP**
SSW **690 SHOWERS DR**
> 1 **MOUNTAIN VIEW, CA 94040**
11334 ft.

HAZNET **S102817146**
 N/A

Site 10 of 10 in cluster HL

Relative:
Higher

HAZNET:
 Gepaid: CAL000092642
 Contact: DR GHUMAN
 Telephone: 0000000000
 Facility Addr2: Not reported
 Mailing Name: Not reported
 Mailing Address: 690 SHOWERS DR
 Mailing City,St,Zip: MOUNTAIN VIEW, CA 940401434
 Gen County: Santa Clara
 TSD EPA ID: CA0000084517
 TSD County: Sacramento
 Waste Category: Photochemicals/photoprocessing waste
 Disposal Method: Transfer Station
 Tons: .0625
 Facility County: Santa Clara

Gepaid: CAL000092642
 Contact: DR TEJPAUL GHUMAN
 Telephone: 6509481021
 Facility Addr2: Not reported
 Mailing Name: Not reported
 Mailing Address: 690 SHOWERS DR
 Mailing City,St,Zip: MOUNTAIN VIEW, CA 940401434
 Gen County: Santa Clara
 TSD EPA ID: Not reported
 TSD County: Sacramento
 Waste Category: Photochemicals/photoprocessing waste
 Disposal Method: Transfer Station
 Tons: 0.06
 Facility County: Not reported

Gepaid: CAL000092642

Actual:
75 ft.

Map ID
Direction
Distance
Distance (ft.)
Elevation Site

MAP FINDINGS

Database(s) EDR ID Number
EPA ID Number

ALTA VIEW ANIMAL HOSP (Continued)

S102817146

Contact: DR GHUMAN
Telephone: 0000000000
Facility Addr2: Not reported
Mailing Name: Not reported
Mailing Address: 690 SHOWERS DR
Mailing City,St,Zip: MOUNTAIN VIEW, CA 940401434
Gen County: Santa Clara
TSD EPA ID: CA0000084517
TSD County: Sacramento
Waste Category: Photochemicals/photoprocessing waste
Disposal Method: Transfer Station
Tons: .0625
Facility County: Santa Clara

Gepaid: CAL000092642
Contact: DR TEJPAUL GHUMAN
Telephone: 6509481021
Facility Addr2: Not reported
Mailing Name: Not reported
Mailing Address: 690 SHOWERS DR
Mailing City,St,Zip: MOUNTAIN VIEW, CA 940401434
Gen County: Santa Clara
TSD EPA ID: Not reported
TSD County: Sacramento
Waste Category: Photochemicals/photoprocessing waste
Disposal Method: Transfer Station
Tons: 0.06
Facility County: Not reported

Gepaid: CAL000092642
Contact: DR GHUMAN
Telephone: 0000000000
Facility Addr2: Not reported
Mailing Name: Not reported
Mailing Address: 690 SHOWERS DR
Mailing City,St,Zip: MOUNTAIN VIEW, CA 940401434
Gen County: Santa Clara
TSD EPA ID: CA0000084517
TSD County: Sacramento
Waste Category: Photochemicals/photoprocessing waste
Disposal Method: Transfer Station
Tons: 0.0625
Facility County: Santa Clara

[Click this hyperlink](#) while viewing on your computer to access 4 additional CA_HAZNET: record(s) in the EDR Site Report.

HO1723 MOUNTAIN VIEW RECYCLING CENTER
SE 935 TERRA BELLA AVE
> 1 MOUNTAIN VIEW, CA 94043
11338 ft.

SWRCY S108240314
N/A

Relative: Higher
Actual: 39 ft.
Site 6 of 11 in cluster HO
SWRCY:
Certification Status: O
Facility Phone Number: (650) 967-3034
Date facility became certified: 01/14/1988
Date facility began operating: 04/01/1988

Map ID
 Direction
 Distance
 Distance (ft.)
 Elevation Site

MAP FINDINGS

Database(s) EDR ID Number
 EPA ID Number

MOUNTAIN VIEW RECYCLING CENTER (Continued)

S108240314

Date facility ceased operating: Still operating
 Whether The Facility Is Grandfathered: Not reported
 Convenience Zone Where Facility Located: 0
 Convenience Zone Where Facility Located 2: 0
 Convenience Zone Where Facility Located 3: 0
 Convenience Zone Where Facility Located 4: 0
 Convenience Zone Where Facility Located 5: 0
 Convenience Zone Where Facility Located 6: 0
 Convenience Zone Where Facility Located 7: 0
 Aluminum Beverage Containers Redeemed: AL
 Glass Beverage Containers Redeemed: GL
 Plastic Beverage Containers Redeemed: PL
 Other mat beverage containers redeemed: Not reported
 Refillable Beverage Containers Redeemed: Not reported

**HO1724
 SE
 > 1
 11338 ft.**

**FOOTHILL DISPOSAL CO
 935 TERRA BELLA AVE
 MOUNTAIN VIEW, CA 94043**

**RCRA-SQG 1000857641
 FINDS CAD983670845
 HAZNET
 CA WDS**

Site 7 of 11 in cluster HO

**Relative:
 Higher**

RCRA-SQG:

Date form received by agency: 07/07/1993
 Facility name: FOOTHILL DISPOSAL CO
 Facility address: 935 TERRA BELLA AVE
 MOUNTAIN VIEW, CA 94043
 EPA ID: CAD983670845
 Contact: JOHN CANDAU
 Contact address: 935 TERRA BELLA AVE
 MOUNTAIN VIEW, CA 94043
 Contact country: US
 Contact telephone: (415) 967-3034
 Contact email: Not reported
 EPA Region: 09
 Classification: Small Small Quantity Generator
 Description: Handler: generates more than 100 and less than 1000 kg of hazardous waste during any calendar month and accumulates less than 6000 kg of hazardous waste at any time; or generates 100 kg or less of hazardous waste during any calendar month, and accumulates more than 1000 kg of hazardous waste at any time

**Actual:
 39 ft.**

Owner/Operator Summary:

Owner/operator name: MOUNTAIN VIEW CITY OF
 Owner/operator address: 1000 VILLA ST
 MOUNTAIN VIEW, CA 94043
 Owner/operator country: Not reported
 Owner/operator telephone: (415) 903-6378
 Legal status: Private
 Owner/Operator Type: Owner
 Owner/Op start date: Not reported
 Owner/Op end date: Not reported

Handler Activities Summary:

U.S. importer of hazardous waste: Unknown
 Mixed waste (haz. and radioactive): Unknown
 Recycler of hazardous waste: No
 Transporter of hazardous waste: No

Map ID
Direction
Distance
Distance (ft.)
Elevation Site

MAP FINDINGS

Database(s) EDR ID Number
EPA ID Number

FOOTHILL DISPOSAL CO (Continued)

1000857641

Treater, storer or disposer of HW: No
Underground injection activity: No
On-site burner exemption: Unknown
Furnace exemption: Unknown
Used oil fuel burner: No
Used oil processor: No
User oil refiner: No
Used oil fuel marketer to burner: No
Used oil Specification marketer: No
Used oil transfer facility: No
Used oil transporter: No
Off-site waste receiver: Commercial status unknown

Violation Status: No violations found

FINDS:

Other Pertinent Environmental Activity Identified at Site

California - Hazardous Waste Tracking System - Datamart

RCRAInfo is a national information system that supports the Resource Conservation and Recovery Act (RCRA) program through the tracking of events and activities related to facilities that generate, transport, and treat, store, or dispose of hazardous waste. RCRAInfo allows RCRA program staff to track the notification, permit, compliance, and corrective action activities required under RCRA.

HAZNET:

Gepaid: CAL000110892
Contact: FOOTHILL DISPOSAL COMPANY, INC
Telephone: 0000000000
Facility Addr2: Not reported
Mailing Name: Not reported
Mailing Address: 935 TERRA BELLA AVENUE
Mailing City,St,Zip: MOUNTAIN VIEW, CA 940430000
Gen County: Santa Clara
TSD EPA ID: CAD980887418
TSD County: 1
Waste Category: Waste oil and mixed oil
Disposal Method: Recycler
Tons: 4.9039
Facility County: Santa Clara

Gepaid: CAL000110892
Contact: FOOTHILL DISPOSAL COMPANY, INC
Telephone: 0000000000
Facility Addr2: Not reported
Mailing Name: Not reported
Mailing Address: 935 TERRA BELLA AVENUE
Mailing City,St,Zip: MOUNTAIN VIEW, CA 940430000
Gen County: Santa Clara
TSD EPA ID: CAD059494310
TSD County: Santa Clara
Waste Category: Unspecified oil-containing waste
Disposal Method: Disposal, Other
Tons: .7500

Map ID
Direction
Distance
Distance (ft.)
Elevation Site

MAP FINDINGS

Database(s) EDR ID Number
EPA ID Number

FOOTHILL DISPOSAL CO (Continued)

1000857641

Facility County: Santa Clara

Gepaid: CAD983670845
Contact: GARY WILLIAMS/REG SAFTY MGR
Telephone: 4075887234
Facility Addr2: Not reported
Mailing Name: Not reported
Mailing Address: 650 MARTIN AVE
Mailing City,St,Zip: SANTA CLARA, CA 950500000
Gen County: Santa Clara
TSD EPA ID: CAD980887418
TSD County: Alameda
Waste Category: Waste oil and mixed oil
Disposal Method: Not reported
Tons: 0.95
Facility County: Not reported

Gepaid: CAD983670845
Contact: GARY WILLIAMS/REG SAFTY MGR
Telephone: 4075887234
Facility Addr2: Not reported
Mailing Name: Not reported
Mailing Address: 650 MARTIN AVE
Mailing City,St,Zip: SANTA CLARA, CA 950500000
Gen County: Santa Clara
TSD EPA ID: CAD980887418
TSD County: Alameda
Waste Category: Waste oil and mixed oil
Disposal Method: Recycler
Tons: 1.16
Facility County: Santa Clara

Gepaid: CAD983670845
Contact: GARY WILLIAMS/REG SAFTY MGR
Telephone: 4075887234
Facility Addr2: Not reported
Mailing Name: Not reported
Mailing Address: 650 MARTIN AVE
Mailing City,St,Zip: SANTA CLARA, CA 950500000
Gen County: Santa Clara
TSD EPA ID: Not reported
TSD County: Alameda
Waste Category: Waste oil and mixed oil
Disposal Method: Not reported
Tons: 0.91
Facility County: Not reported

[Click this hyperlink](#) while viewing on your computer to access 15 additional CA_HAZNET: record(s) in the EDR Site Report.

CA WDS:

Facility ID: San Francisco Bay 431002153
Facility Type: Industrial - Facility that treats and/or disposes of liquid or semisolid wastes from any servicing, producing, manufacturing or processing operation of whatever nature, including mining, gravel washing, geothermal operations, air conditioning, ship building and repairing, oil production, storage and disposal operations, water

Map ID
 Direction
 Distance
 Distance (ft.)
 Elevation

MAP FINDINGS

FOOTHILL DISPOSAL CO (Continued)

EDR ID Number
 EPA ID Number

Database(s)

1000857641

pumping.
 Facility Status: Active - Any facility with a continuous or seasonal discharge that is under Waste Discharge Requirements.
 NPDES Number: CAS000001 The 1st 2 characters designate the state. The remaining 7 are assigned by the Regional Board
 Subregion: 2
 Facility Telephone: 4085887233
 Facility Contact: JOHN CANDAU
 Agency Name: FOOTHILL DISP CO INC
 Agency Address: 935 Terra Bella Ave
 Agency City,St,Zip: Mountain View 940431827
 Agency Contact: STEVE FRAGUGLIA
 Agency Telephone: 4085887224
 Agency Type: Private
 SIC Code: 0
 SIC Code 2: Not reported
 Primary Waste: Not reported
 Primary Waste Type: Not reported
 Secondary Waste: Not reported
 Secondary Waste Type: Not reported
 Design Flow: 0
 Baseline Flow: 0
 Reclamation: Not reported
 POTW: Not reported
 Treat To Water: Minor Threat to Water Quality. A violation of a regional board order should cause a relatively minor impairment of beneficial uses compared to a major or minor threat. Not: All nurds without a TTWQ will be considered a minor threat to water quality unless coded at a higher Level. A Zero (0) may be used to code those NURDS that are found to represent no threat to water quality.
 Complexity: Category C - Facilities having no waste treatment systems, such as cooling water dischargers or those who must comply through best management practices, facilities with passive waste treatment and disposal systems, such as septic systems with subsurface disposal, or dischargers having waste storage systems with land disposal such as dairy waste ponds.

**HO1725
 SE
 > 1
 11338 ft.**

**SANTA CLARA COUNTY - ENVIRO HEALTH
 935 TERRA BELLA AVENUE
 MOUNTAIN VIEW, CA 94043**

**HAZNET S104575113
 N/A**

**Relative:
 Higher**

Site 8 of 11 in cluster HO

HAZNET:
 Gepaid: CAH111000714
 Contact: SANTA CLARA COUNTY/ENVIRO HLTH
 Telephone: 0000000000
 Facility Addr2: Not reported
 Mailing Name: Not reported
 Mailing Address: 2220 MOORPARK AVE
 Mailing City,St,Zip: SAN JOSE, CA 951280000
 Gen County: Santa Clara
 TSD EPA ID: CAD028409019
 TSD County: Los Angeles
 Waste Category: Household waste
 Disposal Method: Transfer Station
 Tons: 10.008
 Facility County: Santa Clara

**Actual:
 39 ft.**

Map ID
Direction
Distance
Distance (ft.)
Elevation Site

MAP FINDINGS

Database(s) EDR ID Number
EPA ID Number

SANTA CLARA COUNTY - ENVIRO HEALTH (Continued)

S104575113

Gepaid: CAH111000714
Contact: SANTA CLARA COUNTY/ENVIRO HLTH
Telephone: 0000000000
Facility Addr2: Not reported
Mailing Name: Not reported
Mailing Address: 2220 MOORPARK AVE
Mailing City,St,Zip: SAN JOSE, CA 951280000
Gen County: Santa Clara
TSD EPA ID: CAD982446874
TSD County: Yolo
Waste Category: Aqueous solution with less than 10% total organic residues
Disposal Method: Transfer Station
Tons: 0.6672
Facility County: Santa Clara

Gepaid: CAH111000714
Contact: SANTA CLARA COUNTY/ENVIRO HLTH
Telephone: 0000000000
Facility Addr2: Not reported
Mailing Name: Not reported
Mailing Address: 2220 MOORPARK AVE
Mailing City,St,Zip: SAN JOSE, CA 951280000
Gen County: Santa Clara
TSD EPA ID: CAD983665068
TSD County: Santa Clara
Waste Category: Household waste
Disposal Method: Recycler
Tons: 0.3961
Facility County: Santa Clara

Gepaid: CAH111000714
Contact: SANTA CLARA COUNTY/ENVIRO HLTH
Telephone: 0000000000
Facility Addr2: Not reported
Mailing Name: Not reported
Mailing Address: 2220 MOORPARK AVE
Mailing City,St,Zip: SAN JOSE, CA 951280000
Gen County: Santa Clara
TSD EPA ID: WAD991281767
TSD County: 99
Waste Category: Household waste
Disposal Method: Treatment, Tank
Tons: 0.5838
Facility County: Santa Clara

Gepaid: CAH111000714
Contact: SANTA CLARA COUNTY/ENVIRO HLTH
Telephone: 0000000000
Facility Addr2: Not reported
Mailing Name: Not reported
Mailing Address: 2220 MOORPARK AVE
Mailing City,St,Zip: SAN JOSE, CA 951280000
Gen County: Santa Clara
TSD EPA ID: WAD991281767
TSD County: 99
Waste Category: Household waste
Disposal Method: Treatment, Incineration

Map ID
 Direction
 Distance
 Distance (ft.)
 Elevation Site

MAP FINDINGS

Database(s) EDR ID Number
 EPA ID Number

SANTA CLARA COUNTY - ENVIRO HEALTH (Continued)

S104575113

Tons: 6.0298
 Facility County: Santa Clara

[Click this hyperlink](#) while viewing on your computer to access additional CA_HAZNET: detail in the EDR Site Report.

**HO1726
 SE
 > 1
 11356 ft.**

**GIBSON STUDIO INC
 954 SAN RAFAEL AVE
 MOUNTAIN VIEW, CA 94043**

**RCRA-SQG 1000820096
 FINDS CAD983661208
 HAZNET**

Site 9 of 11 in cluster HO

**Relative:
 Higher**

RCRA-SQG:

**Actual:
 41 ft.**

Date form received by agency: 03/05/1993
 Facility name: GIBSON STUDIO INC
 Facility address: 954 SAN RAFAEL AVE
 MOUNTAIN VIEW, CA 94043
 EPA ID: CAD983661208
 Mailing address: SAN RAFAEL AVE
 MOUNTAIN VIEW, CA 94043
 Contact: JEFFREY IGNATOVICH
 Contact address: 954 SAN RAFAEL AVE
 MOUNTAIN VIEW, CA 94043
 Contact country: US
 Contact telephone: (415) 961-9534
 Contact email: Not reported
 EPA Region: 09
 Classification: Small Small Quantity Generator
 Description: Handler: generates more than 100 and less than 1000 kg of hazardous waste during any calendar month and accumulates less than 6000 kg of hazardous waste at any time; or generates 100 kg or less of hazardous waste during any calendar month, and accumulates more than 1000 kg of hazardous waste at any time

Owner/Operator Summary:

Owner/operator name: RONALD L GIBSON
 Owner/operator address: 954 SAN RAFAEL AVE
 MOUNTAIN VIEW, CA 94043
 Owner/operator country: Not reported
 Owner/operator telephone: (415) 961-9534
 Legal status: Private
 Owner/Operator Type: Owner
 Owner/Op start date: Not reported
 Owner/Op end date: Not reported

Handler Activities Summary:

U.S. importer of hazardous waste: Unknown
 Mixed waste (haz. and radioactive): Unknown
 Recycler of hazardous waste: No
 Transporter of hazardous waste: No
 Treater, storer or disposer of HW: No
 Underground injection activity: No
 On-site burner exemption: Unknown
 Furnace exemption: Unknown
 Used oil fuel burner: No
 Used oil processor: No
 User oil refiner: No

Map ID
Direction
Distance
Distance (ft.)
Elevation

MAP FINDINGS

Database(s)
EDR ID Number
EPA ID Number

GIBSON STUDIO INC (Continued)

1000820096

Used oil fuel marketer to burner: No
Used oil Specification marketer: No
Used oil transfer facility: No
Used oil transporter: No
Off-site waste receiver: Commercial status unknown

Violation Status: No violations found

FINDS:

Other Pertinent Environmental Activity Identified at Site

RCRAInfo is a national information system that supports the Resource Conservation and Recovery Act (RCRA) program through the tracking of events and activities related to facilities that generate, transport, and treat, store, or dispose of hazardous waste. RCRAInfo allows RCRA program staff to track the notification, permit, compliance, and corrective action activities required under RCRA.

HAZNET:

Gepaid: CAD983661208
Contact: HERMAN KAULS
Telephone: 0000000000
Facility Addr2: Not reported
Mailing Name: Not reported
Mailing Address: 2111 LATHAM UNIT 203
Mailing City,St,Zip: MOUNTAIN VIEW, CA 940400000
Gen County: Santa Clara
TSD EPA ID: CAD003963592
TSD County: Santa Clara
Waste Category: Photochemicals/photoprocessing waste
Disposal Method: Recycler
Tons: .1668
Facility County: Santa Clara

Gepaid: CAD983661208
Contact: HERMAN KAULS
Telephone: 0000000000
Facility Addr2: Not reported
Mailing Name: Not reported
Mailing Address: 2111 LATHAM UNIT 203
Mailing City,St,Zip: MOUNTAIN VIEW, CA 940400000
Gen County: Santa Clara
TSD EPA ID: CAD003963592
TSD County: Santa Clara
Waste Category: Metal sludge - Alkaline solution (pH <UN> 12.5) with metals (antimony, arsenic, barium, beryllium, cadmium, chromium, cobalt, copper, lead, mercury, molybdenum, nickel, selenium, silver, thallium, vanadium, and zinc)
Disposal Method: Recycler
Tons: .0030
Facility County: Santa Clara

Gepaid: CAD983661208
Contact: HERMAN KAULS
Telephone: 0000000000
Facility Addr2: Not reported

Map ID
 Direction
 Distance
 Distance (ft.)
 Elevation Site

MAP FINDINGS

Database(s) EDR ID Number
 EPA ID Number

GIBSON STUDIO INC (Continued)

1000820096

Mailing Name: Not reported
 Mailing Address: 2111 LATHAM UNIT 203
 Mailing City,St,Zip: MOUNTAIN VIEW, CA 940400000
 Gen County: Santa Clara
 TSD EPA ID: CAD070148432
 TSD County: 1
 Waste Category: Photochemicals/photoprocessing waste
 Disposal Method: Treatment, Incineration
 Tons: .8548
 Facility County: Santa Clara

Gepaid: CAD983661208
 Contact: HERMAN KAULS
 Telephone: 0000000000
 Facility Addr2: Not reported
 Mailing Name: Not reported
 Mailing Address: 2111 LATHAM UNIT 203
 Mailing City,St,Zip: MOUNTAIN VIEW, CA 940400000
 Gen County: Santa Clara
 TSD EPA ID: CAD070148432
 TSD County: 1
 Waste Category: Metal sludge - Alkaline solution (pH <UN-> 12.5) with metals
 (antimony, arsenic, barium, beryllium, cadmium, chromium, cobalt,
 copper, lead, mercury, molybdenum, nickel, selenium, silver, thallium,
 vanadium, and zinc)
 Disposal Method: Treatment, Incineration
 Tons: .0015
 Facility County: Santa Clara

Gepaid: CAD983661208
 Contact: HERMAN KAULS
 Telephone: 0000000000
 Facility Addr2: Not reported
 Mailing Name: Not reported
 Mailing Address: 2111 LATHAM UNIT 203
 Mailing City,St,Zip: MOUNTAIN VIEW, CA 940400000
 Gen County: Santa Clara
 TSD EPA ID: CAD070148432
 TSD County: 1
 Waste Category: Photochemicals/photoprocessing waste
 Disposal Method: Not reported
 Tons: .8757
 Facility County: Santa Clara

[Click this hyperlink](#) while viewing on your computer to access
 9 additional CA_HAZNET: record(s) in the EDR Site Report.

HR1727
West
> 1
11373 ft.

MCOMBER RESIDENCE
2175 COWPER ST
, CA

LUST S107996291
N/A

Relative:
Higher

Site 1 of 6 in cluster HR

LUST:
 Region: SANTA CLARA
 SCVWD ID: 06S3W01Q02f
 Closed Date: 6/18/1996
 Lop Number: Not reported

Actual:
23 ft.

MAP FINDINGS

Map ID
 Direction
 Distance
 Distance (ft.)
 Elevation

Site

Database(s)

EDR ID Number
 EPA ID Number

HR1728 **MCOMBER RESIDENCE**
West **2175 COWPER ST**
> 1 **PALO ALTO, CA 94301**
11373 ft.

LUST **S103880912**
Cortese **N/A**
HIST LUST SANTA CLARA

Site 2 of 6 in cluster HR

Relative:
Higher

LUST:

Actual:
23 ft.

Region: STATE
 Case Type: Other ground water affected
 Cross Street: Not reported
 Enf Type: Not reported
 Funding: Not reported
 How Discovered: Not reported
 How Stopped: Not reported
 Leak Cause: Not reported
 Leak Source: Not reported
 Global Id: T0608548287
 Stop Date: Not reported
 Confirm Leak: Not reported
 Workplan: Not reported
 Prelim Assess: Not reported
 Pollution Char: Not reported
 Remed Plan: Not reported
 Remed Action: Not reported
 Monitoring: Not reported
 Close Date: 1996-06-18 00:00:00
 Discover Date: Not reported
 Enforcement Dt: Not reported
 Release Date: 1996-05-17 00:00:00
 Review Date: Not reported
 Enter Date: Not reported
 MTBE Date: Not reported
 GW Qualifier: Not reported
 Soil Qualifier: Not reported
 Max MTBE GW ppb: Not reported
 Max MTBE Soil ppb: Not reported
 County: 43
 Org Name: Not reported
 Reg Board: San Francisco Bay Region
 Status: Case Closed
 Chemical: Diesel
 Contact Person: Not reported
 Responsible Party: Martin Griffit
 RP Address: 2161 Byron St
 Interim: Not reported
 Oversight Prgm: LUST
 MTBE Class: *
 MTBE Conc: 0
 MTBE Fuel: 0
 MTBE Tested: Not Required to be Tested.
 Staff: ZSC
 Staff Initials: LD
 Lead Agency: Local Agency
 Local Agency: 43099L
 Hydr Basin #: Not reported
 Beneficial: MUN
 Priority: Not reported
 Cleanup Fund Id: Not reported
 Work Suspended: Not reported

Map ID
Direction
Distance
Distance (ft.)
Elevation Site

MAP FINDINGS

Database(s) EDR ID Number
EPA ID Number

MCOMBER RESIDENCE (Continued)

S103880912

Local Case #: 06S3W01Q02f
Case Number: Not reported
Qty Leaked: Not reported
Abate Method: Not reported
Operator: Not reported
Water System Name: Not reported
Well Name: Not reported
Distance To Lust: 0
Waste Discharge Global ID: Not reported
Waste Disch Assigned Name: Not reported
Summary: Not reported

LUST:

Region: 2
Facility Status: Case Closed
Facility Id: Not reported
Case Number: 06S3W01Q02f
How Discovered: Not reported
Leak Cause: Not reported
Leak Source: Not reported
Date Leak Confirmed: Not reported
Oversight Program: LUST
Prelim. Site Assessment Workplan Submitted: Not reported
Preliminary Site Assessment Began: Not reported
Pollution Characterization Began: Not reported
Pollution Remediation Plan Submitted: Not reported
Date Remediation Action Underway: Not reported
Date Post Remedial Action Monitoring Began: Not reported

Cortese:

Region: CORTESE
Facility Addr2: 2175 COWPER ST

HIST LUST SANTA CLARA:

Region: SANTA CLARA
SCVWD ID: 06S3W01Q02
Region Code: 2
Oversite Agency: SCVWD
Date Listed: 1996-06-18 00:00:00
Closed Date: 1996-06-18 00:00:00

HR1729
West
> 1
11373 ft.

1X F B MCOMBER
2175 COWPER STREET
PALO ALTO, CA 94301

HAZNET S103642302
N/A

Relative:
Higher

Site 3 of 6 in cluster HR

Actual:
23 ft.

HAZNET:
Gepaid: CAC001073888
Contact: F B MCOMBER
Telephone: 0000000000
Facility Addr2: Not reported
Mailing Name: Not reported
Mailing Address: 2161 BYRON STREET
Mailing City, St, Zip: PALO ALTO, CA 943010000
Gen County: Santa Clara

Map ID
 Direction
 Distance
 Distance (ft.)
 Elevation Site

MAP FINDINGS

Database(s) EDR ID Number
 EPA ID Number

1X F B MCOMBER (Continued)

S103642302

TSD EPA ID: CAD004771168
 TSD County: San Francisco
 Waste Category: Other empty containers 30 gallons or more
 Disposal Method: Recycler
 Tons: .3750
 Facility County: Santa Clara

Gepaid: CAC001073888
 Contact: F B MCOMBER
 Telephone: 0000000000
 Facility Addr2: Not reported
 Mailing Name: Not reported
 Mailing Address: 2161 BYRON STREET
 Mailing City,St,Zip: PALO ALTO, CA 943010000
 Gen County: Santa Clara
 TSD EPA ID: CAD980887418
 TSD County: 1
 Waste Category: Waste oil and mixed oil
 Disposal Method: Recycler
 Tons: .8340
 Facility County: Santa Clara

HS1730
WSW
> 1
11377 ft.

BP OIL COMPANY
2780 EL CAMINO
PALO ALTO, CA 00000

HAZNET S102425627
N/A

Site 1 of 11 in cluster HS

Relative:
Higher

Actual:
39 ft.

HAZNET:
 Gepaid: CAL000035292
 Contact: BP OIL
 Telephone: 2062510689
 Facility Addr2: Not reported
 Mailing Name: Not reported
 Mailing Address: 295 SW 41ST ST
 Mailing City,St,Zip: RENTON, WA 980550000
 Gen County: Santa Clara
 TSD EPA ID: CAD043260702
 TSD County: San Mateo
 Waste Category: Unspecified oil-containing waste
 Disposal Method: Recycler
 Tons: 5.8380
 Facility County: Santa Clara

Gepaid: CAL000035292
 Contact: BP OIL
 Telephone: 2062510689
 Facility Addr2: Not reported
 Mailing Name: Not reported
 Mailing Address: 295 SW 41ST ST
 Mailing City,St,Zip: RENTON, WA 980550000
 Gen County: Santa Clara
 TSD EPA ID: CAT080011059
 TSD County: Los Angeles
 Waste Category: Unspecified oil-containing waste
 Disposal Method: Disposal, Other
 Tons: .1000
 Facility County: Santa Clara

Map ID
Direction
Distance
Distance (ft.)
Elevation Site

MAP FINDINGS

Database(s) EDR ID Number
EPA ID Number

BP OIL COMPANY (Continued)

S102425627

Gepaid: CAL000035292
Contact: BP OIL
Telephone: 2062510689
Facility Addr2: Not reported
Mailing Name: Not reported
Mailing Address: 295 SW 41ST ST
Mailing City,St,Zip: RENTON, WA 980550000
Gen County: Santa Clara
TSD EPA ID: CAT080011059
TSD County: Los Angeles
Waste Category: Aqueous solution with less than 10% total organic residues
Disposal Method: Recycler
Tons: .2293
Facility County: Santa Clara

Gepaid: CAL000035292
Contact: BP OIL
Telephone: 2062510689
Facility Addr2: Not reported
Mailing Name: Not reported
Mailing Address: 295 SW 41ST ST
Mailing City,St,Zip: RENTON, WA 980550000
Gen County: Santa Clara
TSD EPA ID: CAD009466392
TSD County: 7
Waste Category: Other empty containers 30 gallons or more
Disposal Method: Disposal, Other
Tons: 14.5000
Facility County: Santa Clara

[Click this hyperlink](#) while viewing on your computer to access
-1 additional CA_HAZNET: record(s) in the EDR Site Report.

HQ1731
SSW
> 1
11396 ft.

VIK CHIROPRACTIC CLINIC
2530 EL CAMINO REAL WEST
MOUNTAIN VIEW, CA 94040

HAZNET S103646683
N/A

Site 3 of 6 in cluster HQ

Relative:
Higher

HAZNET:
Gepaid: CAL000043899
Contact: VIK DAVID J D C
Telephone: 0000000000
Facility Addr2: Not reported
Mailing Name: Not reported
Mailing Address: 4700 EL CAMINO REAL
Mailing City,St,Zip: LOS ALTOS, CA 940221330
Gen County: Santa Clara
TSD EPA ID: CAL922955281
TSD County: Santa Clara
Waste Category: Photochemicals/photoprocessing waste
Disposal Method: Recycler
Tons: .1334
Facility County: Santa Clara

Actual:
77 ft.

Gepaid: CAL000043899
Contact: VIK DAVID J D C
Telephone: 0000000000

Map ID
Direction
Distance
Distance (ft.)
Elevation Site

MAP FINDINGS

Database(s) EDR ID Number
EPA ID Number

VIK CHIROPRACTIC CLINIC (Continued)

S103646683

Facility Addr2: Not reported
Mailing Name: Not reported
Mailing Address: 4700 EL CAMINO REAL
Mailing City,St,Zip: LOS ALTOS, CA 940221330
Gen County: Santa Clara
TSD EPA ID: CAL922955281
TSD County: Santa Clara
Waste Category: Photochemicals/photoprocessing waste
Disposal Method: Not reported
Tons: .0458
Facility County: Santa Clara

Gepaid: CAL000043899
Contact: VIK DAVID J D C
Telephone: 0000000000
Facility Addr2: Not reported
Mailing Name: Not reported
Mailing Address: 4700 EL CAMINO REAL
Mailing City,St,Zip: LOS ALTOS, CA 940221330
Gen County: Santa Clara
TSD EPA ID: CAL922955281
TSD County: Santa Clara
Waste Category: Photochemicals/photoprocessing waste
Disposal Method: Recycler
Tons: .1000
Facility County: Santa Clara

Gepaid: CAL000043899
Contact: VIK DAVID J D C
Telephone: 0000000000
Facility Addr2: Not reported
Mailing Name: Not reported
Mailing Address: 4700 EL CAMINO REAL
Mailing City,St,Zip: LOS ALTOS, CA 940221330
Gen County: Santa Clara
TSD EPA ID: CAL922955281
TSD County: Santa Clara
Waste Category: Photochemicals/photoprocessing waste
Disposal Method: Recycler
Tons: .1042
Facility County: Santa Clara

Gepaid: CAL000043899
Contact: VIK DAVID J D C
Telephone: 0000000000
Facility Addr2: Not reported
Mailing Name: Not reported
Mailing Address: 4700 EL CAMINO REAL
Mailing City,St,Zip: LOS ALTOS, CA 940221330
Gen County: Santa Clara
TSD EPA ID: CAL922955281
TSD County: Santa Clara
Waste Category: Photochemicals/photoprocessing waste
Disposal Method: Not reported
Tons: .0500
Facility County: Santa Clara

Map ID
 Direction
 Distance
 Distance (ft.)
 Elevation

MAP FINDINGS

Database(s) EDR ID Number
 EPA ID Number

VIK CHIROPRACTIC CLINIC (Continued)

S103646683

[Click this hyperlink](#) while viewing on your computer to access
 5 additional CA_HAZNET: record(s) in the EDR Site Report.

**HI1732
 SSW
 > 1
 11401 ft.**

**ALTOS PRINT AND COPY
 4546 EL CAMINO REAL STE A7
 LOS ALTOS, CA 94022**

**HAZNET S100929317
 N/A**

Site 13 of 13 in cluster HI

**Relative:
 Higher**

HAZNET:
 Gepaid: CAL000071893
 Contact: ALPHACOUPLE INC
 Telephone: 4089738454
 Facility Addr2: Not reported
 Mailing Name: Not reported
 Mailing Address: 4546 EL CAMINO REAL STE A7
 Mailing City,St,Zip: LOS ALTOS, CA 940221041
 Gen County: Santa Clara
 TSD EPA ID: CAD981161367
 TSD County: Marin
 Waste Category: Photochemicals/photoprocessing waste
 Disposal Method: Recycler
 Tons: .1876
 Facility County: Santa Clara

**Actual:
 77 ft.**

Gepaid: CAL000071893
 Contact: ALPHACOUPLE INC
 Telephone: 4089738454
 Facility Addr2: Not reported
 Mailing Name: Not reported
 Mailing Address: 4546 EL CAMINO REAL STE A7
 Mailing City,St,Zip: LOS ALTOS, CA 940221041
 Gen County: Santa Clara
 TSD EPA ID: CAD008252405
 TSD County: Los Angeles
 Waste Category: Unspecified solvent mixture Waste
 Disposal Method: Not reported
 Tons: 0.2085
 Facility County: Santa Clara

Gepaid: CAL000122095
 Contact: BRUCE RAINE
 Telephone: 0000000000
 Facility Addr2: Not reported
 Mailing Name: Not reported
 Mailing Address: 4546 EL CAMINO REAL,#A7
 Mailing City,St,Zip: LOS ALTOS, CA 940220000
 Gen County: Santa Clara
 TSD EPA ID: CAD981161367
 TSD County: Marin
 Waste Category: Photochemicals/photoprocessing waste
 Disposal Method: Recycler
 Tons: .1251
 Facility County: Santa Clara

MAP FINDINGS

Map ID
 Direction
 Distance
 Distance (ft.)
 Elevation

Site

Database(s)

EDR ID Number
 EPA ID Number

HQ1733
SSW
 > 1
 11408 ft.

LOS ALTOS SUPPLY
4730 EL CAMINO REAL
LOS ALTOS, CA 94022

CA FID UST
SWEEPS UST

S101622964
N/A

Site 4 of 6 in cluster HQ

Relative:
Higher

CA FID UST:

Actual:
 77 ft.

Facility ID: 43011978
 Regulated By: UTNKA
 Regulated ID: 00014086
 Cortese Code: Not reported
 SIC Code: Not reported
 Facility Phone: 4159486470
 Mail To: Not reported
 Mailing Address: 4730 EL CAMINO REAL
 Mailing Address 2: Not reported
 Mailing City,St,Zip: LOS ALTOS 94022
 Contact: Not reported
 Contact Phone: Not reported
 DUNS Number: Not reported
 NPDES Number: Not reported
 EPA ID: Not reported
 Comments: Not reported
 Status: Active

SWEEPS UST:

Status: A
 Comp Number: 14086
 Number: 9
 Board Of Equalization: 44-025731
 Ref Date: 07-01-85
 Act Date: Not reported
 Created Date: 02-29-88
 Tank Status: A
 Owner Tank Id: 12345
 Swrcb Tank Id: 43-000-014086-000001
 Actv Date: 07-01-85
 Capacity: 3000
 Tank Use: M.V. FUEL
 Stg: P
 Content: DIESEL
 Number Of Tanks: 1

HQ1734
SSW
 > 1
 11408 ft.

LOS ALTOS SUPPLY
4730 EL CAMINO REAL
LOS ALTOS, CA 94022

HIST UST

U001594147
N/A

Site 5 of 6 in cluster HQ

Relative:
Higher

HIST UST:

Actual:
 77 ft.

Region: STATE
 Facility ID: 00000014086
 Facility Type: Other
 Other Type: GARDEN CTR
 Total Tanks: 0001
 Contact Name: Not reported
 Telephone: 4159486470
 Owner Name: LOS ALTOS SUPPLY
 Owner Address: 4730 EL CAMINO REAL

Map ID
 Direction
 Distance
 Distance (ft.)
 Elevation Site

MAP FINDINGS

Database(s) EDR ID Number
 EPA ID Number

LOS ALTOS SUPPLY (Continued)

U001594147

Owner City,St,Zip: LOS ALTOS, CA 94022

Tank Num: 001
 Container Num: 12345
 Year Installed: 1983
 Tank Capacity: 00003000
 Tank Used for: PRODUCT
 Type of Fuel: DIESEL
 Tank Construction: Not reported
 Leak Detection: Visual, None

HQ1735
SSW
> 1
11408 ft.

LOS ALTOS GARDEN SUPPLY
4730 EL CAMINO REAL
LOS ALTOS, CA 94022

LUST S102432747
Cortese N/A

Site 6 of 6 in cluster HQ

Relative:
Higher

LUST:

Actual:
77 ft.

Region: STATE
 Case Type: Soil only
 Cross Street: Not reported
 Enf Type: Not reported
 Funding: Not reported
 How Discovered: Tank Closure
 How Stopped: Not reported
 Leak Cause: UNK
 Leak Source: UNK
 Global Id: T0608501940
 Stop Date: 1995-11-13 00:00:00
 Confirm Leak: Not reported
 Workplan: Not reported
 Prelim Assess: Not reported
 Pollution Char: Not reported
 Remed Plan: Not reported
 Remed Action: Not reported
 Monitoring: Not reported
 Close Date: 1996-04-29 00:00:00
 Discover Date: 1995-11-13 00:00:00
 Enforcement Dt: Not reported
 Release Date: 1995-12-04 00:00:00
 Review Date: 1997-05-08 00:00:00
 Enter Date: 1996-01-08 00:00:00
 MTBE Date: Not reported
 GW Qualifier: Not reported
 Soil Qualifier: Not reported
 Max MTBE GW ppb: Not reported
 Max MTBE Soil ppb: Not reported
 County: 43
 Org Name: Not reported
 Reg Board: San Francisco Bay Region
 Status: Case Closed
 Chemical: Diesel
 Contact Person: Not reported
 Responsible Party: BLANK RP
 RP Address: Not reported
 Interim: Yes
 Oversight Prgm: LUST
 MTBE Class: *

Map ID
 Direction
 Distance
 Distance (ft.)
 Elevation Site

MAP FINDINGS

Database(s) EDR ID Number
 EPA ID Number

LOS ALTOS GARDEN SUPPLY (Continued)

S102432747

MTBE Conc: 0
 MTBE Fuel: 0
 MTBE Tested: Not Required to be Tested.
 Staff: ZTM
 Staff Initials: UNK
 Lead Agency: Regional Board
 Local Agency: 43099L
 Hydr Basin #: Santa Clara Basin (2)
 Beneficial: Not reported
 Priority: Not reported
 Cleanup Fund Id: Not reported
 Work Suspended: No
 Local Case #: 43-2112
 Case Number: 43-2112
 Qty Leaked: Not reported
 Abate Method: Excavate and Dispose - remove contaminated soil and dispose in approved site
 Operator: Not reported
 Water System Name: Not reported
 Well Name: Not reported
 Distance To Lust: 0
 Waste Discharge Global ID: Not reported
 Waste Disch Assigned Name: Not reported
 Summary: ARCHIVED 5/9/96 CONTROL NO 120-041 SRC 0904691

LUST:

Region: 2
 Facility Status: Case Closed
 Facility Id: 43-2112
 Case Number: 43-2112
 How Discovered: Tank Closure
 Leak Cause: UNK
 Leak Source: UNK
 Date Leak Confirmed: Not reported
 Oversight Program: LUST
 Prelim. Site Assesment Wokplan Submitted: Not reported
 Preliminary Site Assesment Began: Not reported
 Pollution Characterization Began: Not reported
 Pollution Remediation Plan Submitted: Not reported
 Date Remediation Action Underway: Not reported
 Date Post Remedial Action Monitoring Began: Not reported

Cortese:

Region: CORTESE
 Facility Addr2: 4730 EL CAMINO REAL

1736
WNW
> 1
11420 ft.

WILLIAM CHOW
2090 WEBSTER ST.
PALO ALTO, CA 94301

HAZNET S102806026
N/A

Relative:
Higher

HAZNET:
 Gepaid: CAC001207800
 Contact: Not reported
 Telephone: 0000000000
 Facility Addr2: Not reported
 Mailing Name: Not reported

Actual:
22 ft.

Map ID
 Direction
 Distance
 Distance (ft.)
 Elevation Site

MAP FINDINGS

Database(s) EDR ID Number
 EPA ID Number

WILLIAM CHOW (Continued)

S102806026

Mailing Address: 2090 WEBSTER ST.
 Mailing City,St,Zip: PALO ALTO, CA 943010000
 Gen County: Santa Clara
 TSD EPA ID: CAL000027741
 TSD County: 5
 Waste Category: Asbestos-containing waste
 Disposal Method: Disposal, Land Fill
 Tons: 1.6856
 Facility County: Santa Clara

**HT1737
 NW
 > 1
 11422 ft.**

**FACILITY 12505-2
 2025 BAYSHORE
 PALO ALTO, CA 94303**

**Cortese S105025488
 N/A**

Site 1 of 4 in cluster HT

**Relative:
 Higher
 Actual:
 17 ft.**

Cortese:
 Region: CORTESE
 Facility Addr2: Not reported

**HT1738
 NW
 > 1
 11422 ft.**

**YEAMAN AUTO BODY
 2025 E BAYSHORE ROAD
 PALO ALTO, CA 94303**

**EMI S105940553
 N/A**

Site 2 of 4 in cluster HT

**Relative:
 Higher
 Actual:
 17 ft.**

EMI:
 Year: 1987
 Carbon Monoxide Emissions Tons/Yr: 43
 Air Basin: SF
 Facility ID: 2628
 Air District Name: BA
 SIC Code: 7531
 Air District Name: BAY AREA AQMD
 Community Health Air Pollution Info System: Not reported
 Consolidated Emission Reporting Rule: Not reported
 Total Organic Hydrocarbon Gases Tons/Yr: 0
 Reactive Organic Gases Tons/Yr: 0
 Carbon Monoxide Emissions Tons/Yr: 0
 NOX - Oxides of Nitrogen Tons/Yr: 0
 SOX - Oxides of Sulphur Tons/Yr: 0
 Particulate Matter Tons/Yr: 0
 Part. Matter 10 Micrometers & Smlr Tons/Yr: 0

Year: 1990
 Carbon Monoxide Emissions Tons/Yr: 43
 Air Basin: SF
 Facility ID: 2628
 Air District Name: BA
 SIC Code: 7532
 Air District Name: BAY AREA AQMD
 Community Health Air Pollution Info System: Not reported
 Consolidated Emission Reporting Rule: Not reported
 Total Organic Hydrocarbon Gases Tons/Yr: 0
 Reactive Organic Gases Tons/Yr: 0
 Carbon Monoxide Emissions Tons/Yr: 0

Map ID
 Direction
 Distance
 Distance (ft.)
 Elevation Site

MAP FINDINGS

Database(s) EDR ID Number
 EPA ID Number

YEAMAN AUTO BODY (Continued)

S105940553

NOX - Oxides of Nitrogen Tons/Yr:	0
SOX - Oxides of Sulphur Tons/Yr:	0
Particulate Matter Tons/Yr:	0
Part. Matter 10 Micrometers & Smlr Tons/Yr:	0
Year:	1995
Carbon Monoxide Emissions Tons/Yr:	43
Air Basin:	SF
Facility ID:	2628
Air District Name:	BA
SIC Code:	7532
Air District Name:	BAY AREA AQMD
Community Health Air Pollution Info System:	Not reported
Consolidated Emission Reporting Rule:	Not reported
Total Organic Hydrocarbon Gases Tons/Yr:	1
Reactive Organic Gases Tons/Yr:	1
Carbon Monoxide Emissions Tons/Yr:	0
NOX - Oxides of Nitrogen Tons/Yr:	0
SOX - Oxides of Sulphur Tons/Yr:	0
Particulate Matter Tons/Yr:	0
Part. Matter 10 Micrometers & Smlr Tons/Yr:	0
Year:	1996
Carbon Monoxide Emissions Tons/Yr:	43
Air Basin:	SF
Facility ID:	2628
Air District Name:	BA
SIC Code:	7532
Air District Name:	BAY AREA AQMD
Community Health Air Pollution Info System:	Not reported
Consolidated Emission Reporting Rule:	Not reported
Total Organic Hydrocarbon Gases Tons/Yr:	2
Reactive Organic Gases Tons/Yr:	2
Carbon Monoxide Emissions Tons/Yr:	0
NOX - Oxides of Nitrogen Tons/Yr:	0
SOX - Oxides of Sulphur Tons/Yr:	0
Particulate Matter Tons/Yr:	0
Part. Matter 10 Micrometers & Smlr Tons/Yr:	0
Year:	1997
Carbon Monoxide Emissions Tons/Yr:	43
Air Basin:	SF
Facility ID:	2628
Air District Name:	BA
SIC Code:	7532
Air District Name:	BAY AREA AQMD
Community Health Air Pollution Info System:	Not reported
Consolidated Emission Reporting Rule:	Not reported
Total Organic Hydrocarbon Gases Tons/Yr:	1
Reactive Organic Gases Tons/Yr:	1
Carbon Monoxide Emissions Tons/Yr:	0
NOX - Oxides of Nitrogen Tons/Yr:	0
SOX - Oxides of Sulphur Tons/Yr:	0
Particulate Matter Tons/Yr:	0
Part. Matter 10 Micrometers & Smlr Tons/Yr:	0
Year:	1998

Map ID
 Direction
 Distance
 Distance (ft.)
 Elevation Site

MAP FINDINGS

Database(s) EDR ID Number
 EPA ID Number

YEAMAN AUTO BODY (Continued)

S105940553

Carbon Monoxide Emissions Tons/Yr: 43
 Air Basin: SF
 Facility ID: 2628
 Air District Name: BA
 SIC Code: 7532
 Air District Name: BAY AREA AQMD
 Community Health Air Pollution Info System: Not reported
 Consolidated Emission Reporting Rule: Not reported
 Total Organic Hydrocarbon Gases Tons/Yr: 1
 Reactive Organic Gases Tons/Yr: 1
 Carbon Monoxide Emissions Tons/Yr: 0
 NOX - Oxides of Nitrogen Tons/Yr: 0
 SOX - Oxides of Sulphur Tons/Yr: 0
 Particulate Matter Tons/Yr: 0
 Part. Matter 10 Micrometers & Smlr Tons/Yr: 0

Year: 1999
 Carbon Monoxide Emissions Tons/Yr: 43
 Air Basin: SF
 Facility ID: 2628
 Air District Name: BA
 SIC Code: 7532
 Air District Name: BAY AREA AQMD
 Community Health Air Pollution Info System: Not reported
 Consolidated Emission Reporting Rule: Not reported
 Total Organic Hydrocarbon Gases Tons/Yr: 1
 Reactive Organic Gases Tons/Yr: 1
 Carbon Monoxide Emissions Tons/Yr: 0
 NOX - Oxides of Nitrogen Tons/Yr: 0
 SOX - Oxides of Sulphur Tons/Yr: 0
 Particulate Matter Tons/Yr: 0
 Part. Matter 10 Micrometers & Smlr Tons/Yr: 0

Year: 2000
 Carbon Monoxide Emissions Tons/Yr: 43
 Air Basin: SF
 Facility ID: 2628
 Air District Name: BA
 SIC Code: 7532
 Air District Name: BAY AREA AQMD
 Community Health Air Pollution Info System: Not reported
 Consolidated Emission Reporting Rule: Not reported
 Total Organic Hydrocarbon Gases Tons/Yr: 1
 Reactive Organic Gases Tons/Yr: 1
 Carbon Monoxide Emissions Tons/Yr: 0
 NOX - Oxides of Nitrogen Tons/Yr: 0
 SOX - Oxides of Sulphur Tons/Yr: 0
 Particulate Matter Tons/Yr: 0
 Part. Matter 10 Micrometers & Smlr Tons/Yr: 0

Year: 2001
 Carbon Monoxide Emissions Tons/Yr: 43
 Air Basin: SF
 Facility ID: 2628
 Air District Name: BA
 SIC Code: 7532
 Air District Name: BAY AREA AQMD

Map ID
 Direction
 Distance
 Distance (ft.)
 Elevation Site

MAP FINDINGS

Database(s) EDR ID Number
 EPA ID Number

YEAMAN AUTO BODY (Continued)

S105940553

Community Health Air Pollution Info System:	Not reported
Consolidated Emission Reporting Rule:	Not reported
Total Organic Hydrocarbon Gases Tons/Yr:	1
Reactive Organic Gases Tons/Yr:	1
Carbon Monoxide Emissions Tons/Yr:	0
NOX - Oxides of Nitrogen Tons/Yr:	0
SOX - Oxides of Sulphur Tons/Yr:	0
Particulate Matter Tons/Yr:	0
Part. Matter 10 Micrometers & Smlr Tons/Yr:	0
Year:	2002
Carbon Monoxide Emissions Tons/Yr:	43
Air Basin:	SF
Facility ID:	2628
Air District Name:	BA
SIC Code:	7532
Air District Name:	BAY AREA AQMD
Community Health Air Pollution Info System:	Not reported
Consolidated Emission Reporting Rule:	Not reported
Total Organic Hydrocarbon Gases Tons/Yr:	2
Reactive Organic Gases Tons/Yr:	2
Carbon Monoxide Emissions Tons/Yr:	0
NOX - Oxides of Nitrogen Tons/Yr:	0
SOX - Oxides of Sulphur Tons/Yr:	0
Particulate Matter Tons/Yr:	0
Part. Matter 10 Micrometers & Smlr Tons/Yr:	0
Year:	2003
Carbon Monoxide Emissions Tons/Yr:	43
Air Basin:	SF
Facility ID:	2628
Air District Name:	BA
SIC Code:	7532
Air District Name:	BAY AREA AQMD
Community Health Air Pollution Info System:	Not reported
Consolidated Emission Reporting Rule:	Not reported
Total Organic Hydrocarbon Gases Tons/Yr:	2
Reactive Organic Gases Tons/Yr:	2
Carbon Monoxide Emissions Tons/Yr:	0
NOX - Oxides of Nitrogen Tons/Yr:	0
SOX - Oxides of Sulphur Tons/Yr:	0
Particulate Matter Tons/Yr:	0
Part. Matter 10 Micrometers & Smlr Tons/Yr:	0
Year:	2004
Carbon Monoxide Emissions Tons/Yr:	43
Air Basin:	SF
Facility ID:	2628
Air District Name:	BA
SIC Code:	7532
Air District Name:	BAY AREA AQMD
Community Health Air Pollution Info System:	Not reported
Consolidated Emission Reporting Rule:	Not reported
Total Organic Hydrocarbon Gases Tons/Yr:	2.286
Reactive Organic Gases Tons/Yr:	1.9287224
Carbon Monoxide Emissions Tons/Yr:	0
NOX - Oxides of Nitrogen Tons/Yr:	0

Map ID
 Direction
 Distance
 Distance (ft.)
 Elevation Site

MAP FINDINGS

Database(s) EDR ID Number
 EPA ID Number

YEAMAN AUTO BODY (Continued)

S105940553

SOX - Oxides of Sulphur Tons/Yr: 0
 Particulate Matter Tons/Yr: 0
 Part. Matter 10 Micrometers & Smlr Tons/Yr: 0

Year: 2005
 Carbon Monoxide Emissions Tons/Yr: 43
 Air Basin: SF
 Facility ID: 2628
 Air District Name: BA
 SIC Code: 7532
 Air District Name: BAY AREA AQMD
 Community Health Air Pollution Info System: Not reported
 Consolidated Emission Reporting Rule: Not reported
 Total Organic Hydrocarbon Gases Tons/Yr: 1.727
 Reactive Organic Gases Tons/Yr: 1.4129666
 Carbon Monoxide Emissions Tons/Yr: 0
 NOX - Oxides of Nitrogen Tons/Yr: 0
 SOX - Oxides of Sulphur Tons/Yr: 0
 Particulate Matter Tons/Yr: 0
 Part. Matter 10 Micrometers & Smlr Tons/Yr: 0

**HT1739
 NW
 > 1
 11434 ft.**

**AKS GERMAN CAR REPAIR
 2023 E BAYSHORE RD
 PALO ALTO, CA 94303**

**HAZNET S103949069
 N/A**

Site 3 of 4 in cluster HT

**Relative:
 Higher**

HAZNET:

**Actual:
 17 ft.**

Gepaid: CAL000029387
 Contact: JOHNSON MICHELL
 Telephone: 0000000000
 Facility Addr2: Not reported
 Mailing Name: Not reported
 Mailing Address: 2023 E BAYSHORE RD
 Mailing City,St,Zip: PALO ALTO, CA 943030000
 Gen County: Santa Clara
 TSD EPA ID: CAT080013352
 TSD County: Los Angeles
 Waste Category: Aqueous solution with 10% or more total organic residues
 Disposal Method: Recycler
 Tons: .2293
 Facility County: Santa Clara

**1740
 South
 > 1
 11440 ft.**

**EL PORTAL APARTMENTS
 2065 CALIFORNIA ST
 MOUNTAIN VIEW, CA 94040**

**HAZNET S103962566
 N/A**

**Relative:
 Higher**

HAZNET:

**Actual:
 70 ft.**

Gepaid: CAC001271944
 Contact: EL PORTAL APARTMENTS
 Telephone: 0000000000
 Facility Addr2: Not reported
 Mailing Name: Not reported
 Mailing Address: 2065 CALIFORNIA ST
 Mailing City,St,Zip: MOUNTAIN VIEW, CA 940400000

Map ID
Direction
Distance
Distance (ft.)
Elevation Site

MAP FINDINGS

Database(s) EDR ID Number
EPA ID Number

EL PORTAL APARTMENTS (Continued)

S103962566

Gen County: Santa Clara
TSD EPA ID: CAL000027741
TSD County: 5
Waste Category: Asbestos-containing waste
Disposal Method: Disposal, Land Fill
Tons: 2.8655
Facility County: Santa Clara

1741 FIRE STATION #5
SW 600 ARASTERDERO
> 1 PALO ALTO, CA 94306
11451 ft.

CA FID UST S101630254
SWEEPS UST N/A

Relative:
Higher

CA FID UST:
Facility ID: 43012205
Regulated By: UTNKA
Regulated ID: 00024979
Cortese Code: Not reported
SIC Code: Not reported
Facility Phone: 4153292513
Mail To: Not reported
Mailing Address: 250 HAMILTON AVE
Mailing Address 2: Not reported
Mailing City,St,Zip: PALO ALTO 94306
Contact: Not reported
Contact Phone: Not reported
DUNs Number: Not reported
NPDES Number: Not reported
EPA ID: Not reported
Comments: Not reported
Status: Active

Actual:
68 ft.

SWEEPS UST:
Status: A
Comp Number: 24979
Number: 4
Board Of Equalization: 44-026094
Ref Date: 07-01-85
Act Date: Not reported
Created Date: 02-29-88
Tank Status: A
Owner Tank Id: F5-1
Swrcb Tank Id: 43-006-024979-000001
Actv Date: 07-01-85
Capacity: 550
Tank Use: M.V. FUEL
Stg: P
Content: DIESEL
Number Of Tanks: 1

MAP FINDINGS

Map ID
 Direction
 Distance
 Distance (ft.)
 Elevation

Site

Database(s)

EDR ID Number
 EPA ID Number

HO1742
 SE
 > 1
 11464 ft.

SNOW DEVELOPMENT, INC
958 SAN LEANDRO AVE, #100
MOUNTAIN VIEW, CA 94043

EMI S106839578
 N/A

Site 10 of 11 in cluster HO

Relative:
 Higher

EMI:

Actual:
 39 ft.

Year:	1996
Carbon Monoxide Emissions Tons/Yr:	43
Air Basin:	SF
Facility ID:	10342
Air District Name:	BA
SIC Code:	3674
Air District Name:	BAY AREA AQMD
Community Health Air Pollution Info System:	Not reported
Consolidated Emission Reporting Rule:	Not reported
Total Organic Hydrocarbon Gases Tons/Yr:	0
Reactive Organic Gases Tons/Yr:	0
Carbon Monoxide Emissions Tons/Yr:	0
NOX - Oxides of Nitrogen Tons/Yr:	0
SOX - Oxides of Sulphur Tons/Yr:	0
Particulate Matter Tons/Yr:	0
Part. Matter 10 Micrometers & Smlr Tons/Yr:	0
Year:	1997
Carbon Monoxide Emissions Tons/Yr:	43
Air Basin:	SF
Facility ID:	10342
Air District Name:	BA
SIC Code:	3674
Air District Name:	BAY AREA AQMD
Community Health Air Pollution Info System:	Not reported
Consolidated Emission Reporting Rule:	Not reported
Total Organic Hydrocarbon Gases Tons/Yr:	0
Reactive Organic Gases Tons/Yr:	0
Carbon Monoxide Emissions Tons/Yr:	0
NOX - Oxides of Nitrogen Tons/Yr:	0
SOX - Oxides of Sulphur Tons/Yr:	0
Particulate Matter Tons/Yr:	0
Part. Matter 10 Micrometers & Smlr Tons/Yr:	0
Year:	1998
Carbon Monoxide Emissions Tons/Yr:	43
Air Basin:	SF
Facility ID:	10342
Air District Name:	BA
SIC Code:	3674
Air District Name:	BAY AREA AQMD
Community Health Air Pollution Info System:	Not reported
Consolidated Emission Reporting Rule:	Not reported
Total Organic Hydrocarbon Gases Tons/Yr:	0
Reactive Organic Gases Tons/Yr:	0
Carbon Monoxide Emissions Tons/Yr:	0
NOX - Oxides of Nitrogen Tons/Yr:	0
SOX - Oxides of Sulphur Tons/Yr:	0
Particulate Matter Tons/Yr:	0
Part. Matter 10 Micrometers & Smlr Tons/Yr:	0
Year:	2005

Map ID
 Direction
 Distance
 Distance (ft.)
 Elevation Site

MAP FINDINGS

Database(s) EDR ID Number
 EPA ID Number

SNOW DEVELOPMENT, INC (Continued)

S106839578

Carbon Monoxide Emissions Tons/Yr: 43
 Air Basin: SF
 Facility ID: 10342
 Air District Name: BA
 SIC Code: 3674
 Air District Name: BAY AREA AQMD
 Community Health Air Pollution Info System: Not reported
 Consolidated Emission Reporting Rule: Not reported
 Total Organic Hydrocarbon Gases Tons/Yr: .07
 Reactive Organic Gases Tons/Yr: .048902
 Carbon Monoxide Emissions Tons/Yr: 0
 NOX - Oxides of Nitrogen Tons/Yr: 0
 SOX - Oxides of Sulphur Tons/Yr: 0
 Particulate Matter Tons/Yr: 0
 Part. Matter 10 Micrometers & Smllr Tons/Yr: 0

**HO1743
 SE
 > 1
 11464 ft.**

**SNOW DEVELOPMENT
 958 SAN LEANDRO AVE #100
 MOUNTAIN VIEW, CA 94043**

**HAZNET S103988338
 N/A**

Site 11 of 11 in cluster HO

**Relative:
 Higher**

**Actual:
 39 ft.**

HAZNET:
 Gepaid: CAL000143828
 Contact: DAVID SNOW
 Telephone: 4159881700
 Facility Addr2: Not reported
 Mailing Name: Not reported
 Mailing Address: PO BOX 391361
 Mailing City,St,Zip: MOUNTAIN VIEW, CA 940390000
 Gen County: Santa Clara
 TSD EPA ID: CAD097030993
 TSD County: Los Angeles
 Waste Category: Liquids with pH <UN-> 2
 Disposal Method: Recycler
 Tons: 1.4595
 Facility County: Santa Clara

Gepaid: CAL000143828
 Contact: DAVID SNOW, OWNER
 Telephone: 4159881700
 Facility Addr2: Not reported
 Mailing Name: Not reported
 Mailing Address: PO BOX 391361
 Mailing City,St,Zip: MOUNTAIN VIEW, CA 940390000
 Gen County: Santa Clara
 TSD EPA ID: Not reported
 TSD County: San Mateo
 Waste Category: Laboratory waste chemicals
 Disposal Method: Recycler
 Tons: 0.01
 Facility County: Not reported

Gepaid: CAL000143828
 Contact: DAVID SNOW, OWNER
 Telephone: 4159881700
 Facility Addr2: Not reported
 Mailing Name: Not reported

Map ID
 Direction
 Distance
 Distance (ft.)
 Elevation Site

MAP FINDINGS

Database(s) EDR ID Number
 EPA ID Number

SNOW DEVELOPMENT (Continued)

S103988338

Mailing Address: PO BOX 391361
 Mailing City,St,Zip: MOUNTAIN VIEW, CA 940390000
 Gen County: Santa Clara
 TSD EPA ID: Not reported
 TSD County: Los Angeles
 Waste Category: Liquids with pH <UN-> 2
 Disposal Method: Recycler
 Tons: 0.45
 Facility County: Not reported

Gepaid: CAL000143828
 Contact: DAVID SNOW
 Telephone: 4159881700
 Facility Addr2: Not reported
 Mailing Name: Not reported
 Mailing Address: PO BOX 391361
 Mailing City,St,Zip: MOUNTAIN VIEW, CA 940390000
 Gen County: Santa Clara
 TSD EPA ID: CAD097030993
 TSD County: Los Angeles
 Waste Category: Liquids with pH <UN-> 2
 Disposal Method: Recycler
 Tons: 1.2926
 Facility County: Santa Clara

Gepaid: CAL000143828
 Contact: DAVID SNOW
 Telephone: 4159881700
 Facility Addr2: Not reported
 Mailing Name: Not reported
 Mailing Address: PO BOX 391361
 Mailing City,St,Zip: MOUNTAIN VIEW, CA 940390000
 Gen County: Santa Clara
 TSD EPA ID: CAD097030993
 TSD County: Los Angeles
 Waste Category: Liquids with pH <UN-> 2
 Disposal Method: Recycler
 Tons: 1.0425
 Facility County: Santa Clara

[Click this hyperlink](#) while viewing on your computer to access
 4 additional CA_HAZNET: record(s) in the EDR Site Report.

HS1744 F W BACKUS
WSW 3239 EL CAMINO REAL
> 1 PALO ALTO, CA 94306
11473 ft.

HAZNET S104572214
N/A

**Relative:
 Higher**

Site 2 of 11 in cluster HS

HAZNET:
 Gepaid: CAC002216465
 Contact: JIM HART
 Telephone: 6504934343
 Facility Addr2: Not reported
 Mailing Name: Not reported
 Mailing Address: 3239 EL CAMINO REAL
 Mailing City,St,Zip: PALO ALTO, CA 943060000
 Gen County: Santa Clara

**Actual:
 38 ft.**

Map ID
 Direction
 Distance
 Distance (ft.)
 Elevation

MAP FINDINGS

Database(s) EDR ID Number
 EPA ID Number

F W BACKUS (Continued)

S104572214

TSD EPA ID: CAD009452657
 TSD County: San Mateo
 Waste Category: Hydrocarbon solvents (benzene, hexane, Stoddard, etc.)
 Disposal Method: Recycler
 Tons: 0.4587
 Facility County: Santa Clara

HP1745
West
> 1
11475 ft.

HOHBACK
216 PAGE MILL RD
PALO ALTO, CA

Cortese S101309091
N/A

Site 5 of 9 in cluster HP

Relative:
Higher

Cortese:
 Region: CORTESE
 Facility Addr2: 216 PAGE MILL RD

Actual:
25 ft.

HU1746
South
> 1
11477 ft.

LATHAM SQUARE APARTMENTS
2250 LATHAM ST
MOUNTAIN VIEW, CA 94040

HAZNET S108211861
N/A

Site 1 of 5 in cluster HU

Relative:
Higher

HAZNET:
 Gepaid: CAL000280916
 Contact: SHARMILLA CHAUDURI
 Telephone: 6509670101
 Facility Addr2: Not reported
 Mailing Name: Not reported
 Mailing Address: 333 W MAUDE AVE STE 218
 Mailing City,St,Zip: SUNNYVALE, CA 94085
 Gen County: Santa Clara
 TSD EPA ID: CAD981382732
 TSD County: Alameda
 Waste Category: Asbestos-containing waste
 Disposal Method: Disposal, Land Fill
 Tons: 0.84
 Facility County: Not reported

Actual:
75 ft.

Gepaid: CAL000280916
 Contact: PATTY VILLEGAS
 Telephone: 6509670101
 Facility Addr2: Not reported
 Mailing Name: Not reported
 Mailing Address: 333 W MAUDE AVE STE 218
 Mailing City,St,Zip: SUNNYVALE, CA 94085
 Gen County: Santa Clara
 TSD EPA ID: CAD982042475
 TSD County: Solano
 Waste Category: Asbestos-containing waste
 Disposal Method: Not reported
 Tons: 0.84
 Facility County: Santa Clara

MAP FINDINGS

Map ID
 Direction
 Distance
 Distance (ft.)
 Elevation

Site

Database(s)

EDR ID Number
 EPA ID Number

HU1747
South
> 1
11479 ft.

S-101 MANAGEMENT COMPANY
2250 LATHAM
MOUNTAIN VIEW, CA 94040

HAZNET **S105088068**
 N/A

Site 2 of 5 in cluster HU

Relative:
Higher

HAZNET:

Actual:
75 ft.

Gepaid: CAC002321433
 Contact: LATHAM SQUARE LIMITED
 Telephone: 0000000000
 Facility Addr2: Not reported
 Mailing Name: Not reported
 Mailing Address: 333 WEST MAUDE AVE STE 218
 Mailing City,St,Zip: SUNNYVALE, CA 940860000
 Gen County: Santa Clara
 TSD EPA ID: CAD981382732
 TSD County: 1
 Waste Category: Asbestos-containing waste
 Disposal Method: Disposal, Land Fill
 Tons: .4214
 Facility County: Santa Clara

Gepaid: CAC002321433
 Contact: LEANORD ENGEL/ VP
 Telephone: 4087309981
 Facility Addr2: Not reported
 Mailing Name: Not reported
 Mailing Address: 333 WEST MAUDE AVE STE 218
 Mailing City,St,Zip: SUNNYVALE, CA 940860000
 Gen County: Santa Clara
 TSD EPA ID: Not reported
 TSD County: Alameda
 Waste Category: Asbestos-containing waste
 Disposal Method: Disposal, Land Fill
 Tons: 0.42
 Facility County: Not reported

Gepaid: CAC002321433
 Contact: LEANORD ENGEL/ VP
 Telephone: 4087309981
 Facility Addr2: Not reported
 Mailing Name: Not reported
 Mailing Address: 333 WEST MAUDE AVE STE 218
 Mailing City,St,Zip: SUNNYVALE, CA 940860000
 Gen County: Santa Clara
 TSD EPA ID: CAD981382732
 TSD County: Santa Clara
 Waste Category: Asbestos-containing waste
 Disposal Method: Disposal, Land Fill
 Tons: 0.84
 Facility County: Santa Clara

Gepaid: CAC002321433
 Contact: LEANORD ENGEL/ VP
 Telephone: 4087309981
 Facility Addr2: Not reported
 Mailing Name: Not reported
 Mailing Address: 333 WEST MAUDE AVE STE 218
 Mailing City,St,Zip: SUNNYVALE, CA 940860000

Map ID
Direction
Distance
Distance (ft.)
Elevation

MAP FINDINGS

S-101 MANAGEMENT COMPANY (Continued)

EDR ID Number
EPA ID Number

Database(s)

S105088068

Gen County: Santa Clara
TSD EPA ID: CAD982042475
TSD County: Santa Clara
Waste Category: Asbestos-containing waste
Disposal Method: Not reported
Tons: 0.84
Facility County: Santa Clara

Gepaid: CAC002321433
Contact: LEANORD ENGEL/ VP
Telephone: 4087309981
Facility Addr2: Not reported
Mailing Name: Not reported
Mailing Address: 333 WEST MAUDE AVE STE 218
Mailing City,St,Zip: SUNNYVALE, CA 940860000
Gen County: Santa Clara
TSD EPA ID: CAD982042475
TSD County: Santa Clara
Waste Category: Asbestos-containing waste
Disposal Method: Disposal, Land Fill
Tons: 1.43
Facility County: Santa Clara

[Click this hyperlink](#) while viewing on your computer to access additional CA_HAZNET: detail in the EDR Site Report.

HP1748
West
> 1
11496 ft.

PACIFIC READY MIX INC
2785 PARK BLVD
PALO ALTO, CA 94306

CA FID UST S101630255
SWEEPS UST N/A

Site 6 of 9 in cluster HP

Relative:
Higher

CA FID UST:
Facility ID: 43001972
Regulated By: UTNKA
Regulated ID: 00010312
Cortese Code: Not reported
SIC Code: Not reported
Facility Phone: 4153230224
Mail To: Not reported
Mailing Address: 2785 PARK BLVD
Mailing Address 2: Not reported
Mailing City,St,Zip: PALO ALTO 94306
Contact: Not reported
Contact Phone: Not reported
DUNs Number: Not reported
NPDES Number: Not reported
EPA ID: Not reported
Comments: Not reported
Status: Active

Actual:
24 ft.

SWEEPS UST:

Status: A
Comp Number: 10312
Number: 9
Board Of Equalization: 44-018864
Ref Date: 07-01-85

Map ID
 Direction
 Distance
 Distance (ft.)
 Elevation Site

MAP FINDINGS

Database(s) EDR ID Number
 EPA ID Number

PACIFIC READY MIX INC (Continued)

S101630255

Act Date: Not reported
 Created Date: 02-29-88
 Tank Status: A
 Owner Tank Id: 1
 Swrcb Tank Id: 43-006-010312-000001
 Actv Date: 07-01-85
 Capacity: 8000
 Tank Use: M.V. FUEL
 Stg: P
 Content: DIESEL
 Number Of Tanks: 2

Status: A
 Comp Number: 10312
 Number: 9
 Board Of Equalization: 44-018864
 Ref Date: 07-01-85
 Act Date: Not reported
 Created Date: 02-29-88
 Tank Status: A
 Owner Tank Id: 2
 Swrcb Tank Id: 43-006-010312-000002
 Actv Date: 07-01-85
 Capacity: 1000
 Tank Use: M.V. FUEL
 Stg: P
 Content: LEADED
 Number Of Tanks: Not reported

HP1749
West
> 1
11496 ft.

PACIFIC READY MIX INC
2785 PARK BLVD
PALO ALTO, CA 94306

HIST UST U001595963
N/A

Site 7 of 9 in cluster HP

Relative:
Higher

HIST UST:
 Region: STATE
 Facility ID: 00000010312
 Facility Type: Other
 Other Type: READY MIX CONCRETE
 Total Tanks: 0002
 Contact Name: KEN GARINO
 Telephone: 4153230224
 Owner Name: PACIFIC READY MIX INC
 Owner Address: 850 SAN MATEO DR
 Owner City,St,Zip: SAN MATEO, CA 94401

Actual:
24 ft.

Tank Num: 001
 Container Num: 1
 Year Installed: Not reported
 Tank Capacity: 00008000
 Tank Used for: PRODUCT
 Type of Fuel: DIESEL
 Tank Construction: Not reported
 Leak Detection: Visual, Stock Inventor

Tank Num: 002
 Container Num: 2

Map ID
 Direction
 Distance
 Distance (ft.)
 Elevation

MAP FINDINGS

PACIFIC READY MIX INC (Continued)

EDR ID Number
 EPA ID Number

Database(s)

U001595963

Year Installed: Not reported
 Tank Capacity: 00001000
 Tank Used for: PRODUCT
 Type of Fuel: REGULAR
 Tank Construction: Not reported
 Leak Detection: Visual, Stock Inventor

**HP1750
 West
 > 1
 11496 ft.**

**PROPOSED PARK PLAZA APARTMENTS
 2785 PARK BOULEVARD
 PALO ALTO, CA**

**LUST S107863254
 N/A**

Site 8 of 9 in cluster HP

**Relative:
 Higher**

LUST:

**Actual:
 24 ft.**

Region: STATE
 Case Type: Soil only
 Cross Street: SHERIDAN AVENUE
 Enf Type: COSTRE
 Funding: Not reported
 How Discovered: SAS
 How Stopped: Close Tank
 Leak Cause: UNK
 Leak Source: UNK
 Global Id: T0608572772
 Stop Date: Not reported
 Confirm Leak: Not reported
 Workplan: Not reported
 Prelim Assess: Not reported
 Pollution Char: Not reported
 Remed Plan: Not reported
 Remed Action: Not reported
 Monitoring: Not reported
 Close Date: Not reported
 Discover Date: 1993-02-01 00:00:00
 Enforcement Dt: Not reported
 Release Date: 2006-04-11 00:00:00
 Review Date: Not reported
 Enter Date: Not reported
 MTBE Date: Not reported
 GW Qualifier: Not reported
 Soil Qualifier: Not reported
 Max MTBE GW ppb: Not reported
 Max MTBE Soil ppb: Not reported
 County: 43
 Org Name: Not reported
 Reg Board: San Francisco Bay Region
 Status: Not reported
 Chemical: 7440382, 120
 Contact Person: Not reported
 Responsible Party: JORDAN RITTER
 RP Address: 935 EAST MEADOW DRIVE
 Interim: Not reported
 Oversight Prgm: Spills, Leaks, Investigations and Cleanup UST
 MTBE Class: *
 MTBE Conc: 0
 MTBE Fuel: 0
 MTBE Tested: Not Required to be Tested.
 Staff: RWP

Map ID
 Direction
 Distance
 Distance (ft.)
 Elevation Site

MAP FINDINGS

Database(s) EDR ID Number
 EPA ID Number

PROPOSED PARK PLAZA APARTMENTS (Continued)

S107863254

Staff Initials: TM
 Lead Agency: Regional Board
 Local Agency: 43099L
 Hydr Basin #: Not reported
 Beneficial: Not reported
 Priority: Not reported
 Cleanup Fund Id: Not reported
 Work Suspended: Not reported
 Local Case #: Not reported
 Case Number: 43-3139
 Qty Leaked: Not reported
 Abate Method: Not reported
 Operator: Not reported
 Water System Name: Not reported
 Well Name: Not reported
 Distance To Lust: 0
 Waste Discharge Global ID: Not reported
 Waste Disch Assigned Name: Not reported
 Summary: TWO ENVIRONMENTAL SITE ASSESSMENTS: - FEBRUARY 1993: LOWNEY ASSOCIATES -
 APRIL 12, 2005: VERSAR, INC.

**HN1751
 SSE
 > 1
 11501 ft.**

**U - BEST PRINTING
 717 NORTH SHORELINE BLVD.
 MOUNTAINVIEW, CA 94043**

**HAZNET S105089844
 N/A**

Site 7 of 7 in cluster HN

**Relative:
 Higher**

HAZNET:

**Actual:
 49 ft.**

Gepaid: CAL000092142
 Contact: ALF HUANG
 Telephone: 4152541688
 Facility Addr2: Not reported
 Mailing Name: Not reported
 Mailing Address: 717 N SHORELINE BLVD
 Mailing City,St,Zip: MOUNTAIN VIEW, CA 940433208
 Gen County: Santa Clara
 TSD EPA ID: CA0000084517
 TSD County: Sacramento
 Waste Category: Photochemicals/photoprocessing waste
 Disposal Method: Not reported
 Tons: .2293
 Facility County: Santa Clara

Gepaid: CAL000092142
 Contact: ALF HUANG
 Telephone: 4152541688
 Facility Addr2: Not reported
 Mailing Name: Not reported
 Mailing Address: 717 N SHORELINE BLVD
 Mailing City,St,Zip: MOUNTAIN VIEW, CA 940433208
 Gen County: Santa Clara
 TSD EPA ID: CA0000084517
 TSD County: Sacramento
 Waste Category: Photochemicals/photoprocessing waste
 Disposal Method: Transfer Station
 Tons: .2293
 Facility County: Santa Clara

Map ID
Direction
Distance
Distance (ft.)
Elevation Site

MAP FINDINGS

Database(s) EDR ID Number
EPA ID Number

U - BEST PRINTING (Continued)

S105089844

Gepaid: CAL000092142
Contact: ALF HUANG
Telephone: 4152541688
Facility Addr2: Not reported
Mailing Name: Not reported
Mailing Address: 717 N SHORELINE BLVD
Mailing City,St,Zip: MOUNTAIN VIEW, CA 940433208
Gen County: Santa Clara
TSD EPA ID: CA0000084517
TSD County: Sacramento
Waste Category: Photochemicals/photoprocessing waste
Disposal Method: Transfer Station
Tons: 0.2293
Facility County: Santa Clara

Gepaid: CAL000092142
Contact: ALF HUANG
Telephone: 4152541688
Facility Addr2: Not reported
Mailing Name: Not reported
Mailing Address: 717 N SHORELINE BLVD
Mailing City,St,Zip: MOUNTAIN VIEW, CA 940433208
Gen County: Santa Clara
TSD EPA ID: CAD070148432
TSD County: 1
Waste Category: Photochemicals/photoprocessing waste
Disposal Method: Not reported
Tons: .0667
Facility County: Santa Clara

Gepaid: CAL000092142
Contact: ALF HUANG
Telephone: 4152541688
Facility Addr2: Not reported
Mailing Name: Not reported
Mailing Address: 717 N SHORELINE BLVD
Mailing City,St,Zip: MOUNTAIN VIEW, CA 940433208
Gen County: Santa Clara
TSD EPA ID: CAD070148432
TSD County: 1
Waste Category: Photochemicals/photoprocessing waste
Disposal Method: Recycler
Tons: .1334
Facility County: Santa Clara

[Click this hyperlink](#) while viewing on your computer to access
1 additional CA_HAZNET: record(s) in the EDR Site Report.

MAP FINDINGS

Map ID
 Direction
 Distance
 Distance (ft.)
 Elevation

Site

Database(s)

EDR ID Number
 EPA ID Number

HV1752
SE
> 1
11506 ft.

JEDA PUBLICATIONS
909 SAN RAFAEL AVE UNIT A
MOUNTAIN VIEW, CA 94043

RCRA-SQG
FINDS
HAZNET
EMI

1000685754
CAD983623851

Site 1 of 4 in cluster HV

Relative:
Higher

RCRA-SQG:

Date form received by agency: 03/12/1992

Actual:
42 ft.

Facility name: JEDA PUBLICATIONS

Facility address: 909 SAN RAFAEL AVE UNIT A
 MOUNTAIN VIEW, CA 94043

EPA ID: CAD983623851

Contact: CARL SELLERS JR

Contact address: 909 SAN RAFAEL AVE UNIT A
 MOUNTAIN VIEW, CA 94043

Contact country: US

Contact telephone: (415) 969-4121

Contact email: Not reported

EPA Region: 09

Classification: Small Small Quantity Generator

Description: Handler: generates more than 100 and less than 1000 kg of hazardous waste during any calendar month and accumulates less than 6000 kg of hazardous waste at any time; or generates 100 kg or less of hazardous waste during any calendar month, and accumulates more than 1000 kg of hazardous waste at any time

Owner/Operator Summary:

Owner/operator name: JEDA PUBLICATIONS

Owner/operator address: 909 SAN RAFAEL AVE UNIT A
 MOUNTAIN VIEW, CA 94043

Owner/operator country: Not reported

Owner/operator telephone: (415) 969-4121

Legal status: Private

Owner/Operator Type: Owner

Owner/Op start date: Not reported

Owner/Op end date: Not reported

Handler Activities Summary:

U.S. importer of hazardous waste: Unknown

Mixed waste (haz. and radioactive): Unknown

Recycler of hazardous waste: No

Transporter of hazardous waste: No

Treater, storer or disposer of HW: No

Underground injection activity: No

On-site burner exemption: Unknown

Furnace exemption: Unknown

Used oil fuel burner: No

Used oil processor: No

User oil refiner: No

Used oil fuel marketer to burner: No

Used oil Specification marketer: No

Used oil transfer facility: No

Used oil transporter: No

Off-site waste receiver: Commercial status unknown

Violation Status: No violations found

FINDS:

Other Pertinent Environmental Activity Identified at Site

Map ID
Direction
Distance
Distance (ft.)
Elevation Site

MAP FINDINGS

Database(s) EDR ID Number
EPA ID Number

JEDA PUBLICATIONS (Continued)

1000685754

RCRAInfo is a national information system that supports the Resource Conservation and Recovery Act (RCRA) program through the tracking of events and activities related to facilities that generate, transport, and treat, store, or dispose of hazardous waste. RCRAInfo allows RCRA program staff to track the notification, permit, compliance, and corrective action activities required under RCRA.

HAZNET:

Gepaid: CAD983623851
Contact: JEDA PUBLICATIONS
Telephone: 4159694121
Facility Addr2: Not reported
Mailing Name: Not reported
Mailing Address: 909 SAN RAFAEL AVE UNIT A
Mailing City,St,Zip: MOUNTAIN VIEW, CA 940431925
Gen County: Santa Clara
TSD EPA ID: CAD070148432
TSD County: 1
Waste Category: Photochemicals/photoprocessing waste
Disposal Method: Not reported
Tons: .2502
Facility County: Santa Clara

Gepaid: CAD983623851
Contact: JEDA PUBLICATIONS
Telephone: 4159694121
Facility Addr2: Not reported
Mailing Name: Not reported
Mailing Address: 909 SAN RAFAEL AVE UNIT A
Mailing City,St,Zip: MOUNTAIN VIEW, CA 940431925
Gen County: Santa Clara
TSD EPA ID: CAD070148432
TSD County: 1
Waste Category: Metal sludge - Alkaline solution (pH <UN-> 12.5) with metals
(antimony, arsenic, barium, beryllium, cadmium, chromium, cobalt,
copper, lead, mercury, molybdenum, nickel, selenium, silver, thallium,
vanadium, and zinc)
Disposal Method: Not reported
Tons: .0015
Facility County: Santa Clara

Gepaid: CAD983623851
Contact: JEDA PUBLICATIONS
Telephone: 4159694121
Facility Addr2: Not reported
Mailing Name: Not reported
Mailing Address: 909 SAN RAFAEL AVE UNIT A
Mailing City,St,Zip: MOUNTAIN VIEW, CA 940431925
Gen County: Santa Clara
TSD EPA ID: CAD070148432
TSD County: 1
Waste Category: Photochemicals/photoprocessing waste
Disposal Method: Treatment, Incineration
Tons: .2502
Facility County: Santa Clara

Map ID
 Direction
 Distance
 Distance (ft.)
 Elevation Site

MAP FINDINGS

Database(s) EDR ID Number
 EPA ID Number

JEDA PUBLICATIONS (Continued)

1000685754

Gepaid: CAD983623851
 Contact: JEDA PUBLICATIONS
 Telephone: 4159694121
 Facility Addr2: Not reported
 Mailing Name: Not reported
 Mailing Address: 909 SAN RAFAEL AVE UNIT A
 Mailing City,St,Zip: MOUNTAIN VIEW, CA 940431925
 Gen County: Santa Clara
 TSD EPA ID: CAD003963592
 TSD County: Santa Clara
 Waste Category: Photochemicals/photoprocessing waste
 Disposal Method: Recycler
 Tons: .7506
 Facility County: Santa Clara

Gepaid: CAD983623851
 Contact: JEDA PUBLICATIONS
 Telephone: 4159694121
 Facility Addr2: Not reported
 Mailing Name: Not reported
 Mailing Address: 909 SAN RAFAEL AVE UNIT A
 Mailing City,St,Zip: MOUNTAIN VIEW, CA 940431925
 Gen County: Santa Clara
 TSD EPA ID: CAD070148432
 TSD County: 1
 Waste Category: Metal sludge - Alkaline solution (pH <UN-> 12.5) with metals (antimony, arsenic, barium, beryllium, cadmium, chromium, cobalt, copper, lead, mercury, molybdenum, nickel, selenium, silver, thallium, vanadium, and zinc)
 Disposal Method: Treatment, Incineration
 Tons: .0034
 Facility County: Santa Clara

[Click this hyperlink](#) while viewing on your computer to access 8 additional CA_HAZNET: record(s) in the EDR Site Report.

EMI:

Year:	1995
Carbon Monoxide Emissions Tons/Yr:	43
Air Basin:	SF
Facility ID:	8530
Air District Name:	BA
SIC Code:	2752
Air District Name:	BAY AREA AQMD
Community Health Air Pollution Info System:	Not reported
Consolidated Emission Reporting Rule:	Not reported
Total Organic Hydrocarbon Gases Tons/Yr:	2
Reactive Organic Gases Tons/Yr:	2
Carbon Monoxide Emissions Tons/Yr:	0
NOX - Oxides of Nitrogen Tons/Yr:	0
SOX - Oxides of Sulphur Tons/Yr:	0
Particulate Matter Tons/Yr:	0
Part. Matter 10 Micrometers & Smlr Tons/Yr:	0
Year:	1996
Carbon Monoxide Emissions Tons/Yr:	43
Air Basin:	SF

Map ID
 Direction
 Distance
 Distance (ft.)
 Elevation

MAP FINDINGS

JEDA PUBLICATIONS (Continued)

EDR ID Number
 EPA ID Number

Database(s)

1000685754

Facility ID:	8530
Air District Name:	BA
SIC Code:	2752
Air District Name:	BAY AREA AQMD
Community Health Air Pollution Info System:	Not reported
Consolidated Emission Reporting Rule:	Not reported
Total Organic Hydrocarbon Gases Tons/Yr:	2
Reactive Organic Gases Tons/Yr:	2
Carbon Monoxide Emissions Tons/Yr:	0
NOX - Oxides of Nitrogen Tons/Yr:	0
SOX - Oxides of Sulphur Tons/Yr:	0
Particulate Matter Tons/Yr:	0
Part. Matter 10 Micrometers & Smlr Tons/Yr:	0
Year:	1997
Carbon Monoxide Emissions Tons/Yr:	43
Air Basin:	SF
Facility ID:	8530
Air District Name:	BA
SIC Code:	2752
Air District Name:	BAY AREA AQMD
Community Health Air Pollution Info System:	Not reported
Consolidated Emission Reporting Rule:	Not reported
Total Organic Hydrocarbon Gases Tons/Yr:	1
Reactive Organic Gases Tons/Yr:	1
Carbon Monoxide Emissions Tons/Yr:	0
NOX - Oxides of Nitrogen Tons/Yr:	0
SOX - Oxides of Sulphur Tons/Yr:	0
Particulate Matter Tons/Yr:	0
Part. Matter 10 Micrometers & Smlr Tons/Yr:	0

HW1753
SSW
 > 1
 11507 ft.

93024
2500 W EL CAMINO REAL
MOUNTAIN VIEW, CA 94040

HIST UST **U001594296**
 N/A

Site 1 of 6 in cluster HW

Relative:
Higher

HIST UST:
 Region: STATE
 Facility ID: 00000062362
 Facility Type: Gas Station
 Other Type: Not reported
 Total Tanks: 0004
 Contact Name: YAMANE, RICHARD D
 Telephone: 4159489338
 Owner Name: CHEVRON U.S.A. INC.
 Owner Address: 575 MARKET
 Owner City,St,Zip: SAN FRANCISCO, CA 94105

Actual:
 79 ft.

Tank Num: 001
 Container Num: 1
 Year Installed: 1961
 Tank Capacity: 00006000
 Tank Used for: PRODUCT
 Type of Fuel: Not reported
 Tank Construction: 0000250 unknown
 Leak Detection: Stock Inventor

Map ID
 Direction
 Distance
 Distance (ft.)
 Elevation

MAP FINDINGS

93024 (Continued)

EDR ID Number
 EPA ID Number

Database(s)

Tank Num: 002
 Container Num: 2
 Year Installed: 1961
 Tank Capacity: 00002000
 Tank Used for: PRODUCT
 Type of Fuel: Not reported
 Tank Construction: 0000170 unknown
 Leak Detection: Stock Inventor

U001594296

Tank Num: 003
 Container Num: 3
 Year Installed: 1961
 Tank Capacity: 00007000
 Tank Used for: PRODUCT
 Type of Fuel: Not reported
 Tank Construction: 0000250 unknown
 Leak Detection: Stock Inventor

Tank Num: 004
 Container Num: 4
 Year Installed: 1961
 Tank Capacity: 00000550
 Tank Used for: WASTE
 Type of Fuel: Not reported
 Tank Construction: 0000100 unknown
 Leak Detection: Stock Inventor

**HW1754
 SSW
 > 1
 11507 ft.**

**93024
 2500 EL CAMINO REAL
 MOUNTAIN VIEW, CA 94040**

**CA FID UST S101622988
 SWEEPS UST N/A**

Site 2 of 6 in cluster HW

**Relative:
 Higher**

CA FID UST:
 Facility ID: 43004246
 Regulated By: UTNKI
 Regulated ID: 00062362
 Cortese Code: Not reported
 SIC Code: Not reported
 Facility Phone: 4159489338
 Mail To: Not reported
 Mailing Address: 2500 EL CAMINO REAL
 Mailing Address 2: Not reported
 Mailing City,St,Zip: MOUNTAIN VIEW 94040
 Contact: Not reported
 Contact Phone: Not reported
 DUNs Number: Not reported
 NPDES Number: Not reported
 EPA ID: Not reported
 Comments: Not reported
 Status: Inactive

**Actual:
 79 ft.**

SWEEPS UST:
 Status: Not reported
 Comp Number: 62362
 Number: Not reported
 Board Of Equalization: Not reported

Map ID
Direction
Distance
Distance (ft.)
Elevation Site

MAP FINDINGS

Database(s) EDR ID Number
EPA ID Number

93024 (Continued)

S101622988

Ref Date: Not reported
Act Date: Not reported
Created Date: Not reported
Tank Status: Not reported
Owner Tank Id: Not reported
Swrcb Tank Id: 43-005-062362-000001
Actv Date: Not reported
Capacity: 6000
Tank Use: UNKNOWN
Stg: PRODUCT
Content: Not reported
Number Of Tanks: 4

Status: Not reported
Comp Number: 62362
Number: Not reported
Board Of Equalization: Not reported
Ref Date: Not reported
Act Date: Not reported
Created Date: Not reported
Tank Status: Not reported
Owner Tank Id: Not reported
Swrcb Tank Id: 43-005-062362-000002
Actv Date: Not reported
Capacity: 2000
Tank Use: UNKNOWN
Stg: PRODUCT
Content: Not reported
Number Of Tanks: Not reported

Status: Not reported
Comp Number: 62362
Number: Not reported
Board Of Equalization: Not reported
Ref Date: Not reported
Act Date: Not reported
Created Date: Not reported
Tank Status: Not reported
Owner Tank Id: Not reported
Swrcb Tank Id: 43-005-062362-000003
Actv Date: Not reported
Capacity: 7000
Tank Use: UNKNOWN
Stg: PRODUCT
Content: Not reported
Number Of Tanks: Not reported

Status: Not reported
Comp Number: 62362
Number: Not reported
Board Of Equalization: Not reported
Ref Date: Not reported
Act Date: Not reported
Created Date: Not reported
Tank Status: Not reported
Owner Tank Id: Not reported
Swrcb Tank Id: 43-005-062362-000004

Map ID
 Direction
 Distance
 Distance (ft.)
 Elevation Site

MAP FINDINGS

Database(s) EDR ID Number
 EPA ID Number

93024 (Continued)

S101622988

Actv Date: Not reported
 Capacity: 550
 Tank Use: UNKNOWN
 Stg: WASTE
 Content: Not reported
 Number Of Tanks: Not reported

HX1755 LGM MFG INC
SSE 723 STIERLIN ROAD
> 1 MOUNTAIN VIEW, CA 94043
11510 ft.

RCRA-SQG 1000124205
FINDS CAD054801477

Site 1 of 4 in cluster HX

**Relative:
 Higher**

RCRA-SQG:

**Actual:
 49 ft.**

Date form received by agency: 09/01/1996
 Facility name: LGM MFG INC
 Facility address: 723 STIERLIN ROAD
 MOUNTAIN VIEW, CA 94043
 EPA ID: CAD054801477
 Mailing address: STIERLIN ROAD
 MOUNTAIN VIEW, CA 94043
 Contact: Not reported
 Contact address: Not reported
 Not reported
 Contact country: Not reported
 Contact telephone: Not reported
 Contact email: Not reported
 EPA Region: 09
 Land type: Facility is not located on Indian land. Additional information is not known.
 Classification: Small Small Quantity Generator
 Description: Handler: generates more than 100 and less than 1000 kg of hazardous waste during any calendar month and accumulates less than 6000 kg of hazardous waste at any time; or generates 100 kg or less of hazardous waste during any calendar month, and accumulates more than 1000 kg of hazardous waste at any time

Owner/Operator Summary:

Owner/operator name: LGM MFG INC
 Owner/operator address: NOT REQUIRED
 NOT REQUIRED, ME 99999
 Owner/operator country: Not reported
 Owner/operator telephone: (415) 555-1212
 Legal status: Private
 Owner/Operator Type: Owner
 Owner/Op start date: Not reported
 Owner/Op end date: Not reported

Owner/operator name: NOT REQUIRED
 Owner/operator address: NOT REQUIRED
 NOT REQUIRED, ME 99999
 Owner/operator country: Not reported
 Owner/operator telephone: (415) 555-1212
 Legal status: Private
 Owner/Operator Type: Operator
 Owner/Op start date: Not reported
 Owner/Op end date: Not reported

Map ID
 Direction
 Distance
 Distance (ft.)
 Elevation Site

MAP FINDINGS

Database(s) EDR ID Number
 EPA ID Number

LGM MFG INC (Continued)

1000124205

Handler Activities Summary:

U.S. importer of hazardous waste: Unknown
 Mixed waste (haz. and radioactive): Unknown
 Recycler of hazardous waste: No
 Transporter of hazardous waste: No
 Treater, storer or disposer of HW: No
 Underground injection activity: No
 On-site burner exemption: Unknown
 Furnace exemption: Unknown
 Used oil fuel burner: No
 Used oil processor: No
 User oil refiner: No
 Used oil fuel marketer to burner: No
 Used oil Specification marketer: No
 Used oil transfer facility: No
 Used oil transporter: No
 Off-site waste receiver: Commercial status unknown

Violation Status: No violations found

Evaluation Action Summary:

Evaluation date: 09/23/1986
 Evaluation: FOCUSED COMPLIANCE INSPECTION
 Area of violation: Not reported
 Date achieved compliance: Not reported
 Evaluation lead agency: State

FINDS:

Other Pertinent Environmental Activity Identified at Site

RCRAInfo is a national information system that supports the Resource Conservation and Recovery Act (RCRA) program through the tracking of events and activities related to facilities that generate, transport, and treat, store, or dispose of hazardous waste. RCRAInfo allows RCRA program staff to track the notification, permit, compliance, and corrective action activities required under RCRA.

HX1756
 SSE
 > 1
 11510 ft.

LGM MANUFACTURING
723 STIERLIN ROAD
MOUNTAIN VIEW, CA 94040

RESPONSE S102008397
ENVIROSTOR N/A
HIST Cal-Sites

Site 2 of 4 in cluster HX

Relative:
 Higher

RESPONSE:
 Facility ID: 43390003
 Site Type: State Response
 Site Type Detail: State Response or NPL
 Acres: 0.25
 National Priorities List: NO
 Cleanup Oversight Agencies: SMBRP
 Lead Agency: SMBRP
 Lead Agency Description: Not reported
 Project Manager: HOMAYUNE ATIQEE
 Supervisor: Mark Piros
 Division Branch: North Coast
 Site Code: Not reported

Actual:
 49 ft.

Map ID
Direction
Distance
Distance (ft.)
Elevation

MAP FINDINGS

LGM MANUFACTURING (Continued)

EDR ID Number
EPA ID Number

Database(s)

S102008397

Assembly: 22
Senate: 13
Special Program Status: Not reported
Status: Certified
Status Date: 1984-01-01 00:00:00
Restricted Use: NO
Funding: Responsible Party
Latitude: 37.403930120482
Longitude: -122.076825
Alias Name: 43390003
15324019
Alias Type: Envirostor ID Number
APN: 15324019
APN Description: Not reported
Comments: Certified Site cleanup. In February of 1983, DHS directed LGM to remove the contaminated soil from on and off its property. Several months later, LGM declared bankruptcy and went out of business. In the latter part of 1983 and early 1984, chemicals and contaminated soil were removed from the LGM storage area and an adjacent condominium complex. Post-excavation confirmation samples were taken for fluoride and copper. Detected levels were below health-based risk goals considered safe for residential use.
Completed Area Name: PROJECT WIDE
Completed Sub Area Name: Not reported
Completed Document Type: Certification
Completed Date: 1984-01-17 00:00:00
Completed Area Name: PROJECT WIDE
Completed Sub Area Name: Not reported
Completed Document Type: Removal Action Completion Report
Completed Date: 1984-01-06 00:00:00
Confirmed: 30156,30287
Confirmed Description: Copper and compounds
Confirmed Description: Fluorine (soluble fluoride)
Future Area Name: Not reported
Future Sub Area Name: Not reported
Future Document Type: Not reported
Future Due Date: Not reported
Media Affected: SOIL
Media Affected Desc: Soil
Management Required: NONE SPECIFIED
Management Required Desc: Not reported
Potential: 30156, 30287
Potential Description: Copper and compounds
Potential Description: Fluorine (soluble fluoride)
Schedule Area Name: Not reported
Schedule Sub Area Name: Not reported
Schedule Document Type: Not reported
Schedule Due Date: Not reported
Schedule Revised Date: Not reported
PastUse: MANUFACTURING - ELECTRONIC

ENVIROSTOR:

Site Type: State Response
Site Type Detailed: State Response or NPL
Acres: 0.25
NPL: NO

Map ID
 Direction
 Distance
 Distance (ft.)
 Elevation Site

MAP FINDINGS

Database(s) EDR ID Number
 EPA ID Number

LGM MANUFACTURING (Continued)

S102008397

Regulatory Agencies: SMBRP
 Lead Agency: SMBRP
 Program Manager: HOMAYUNE ATIQEE
 Supervisor: Mark Piros
 Division Branch: North Coast
 Facility ID: 43390003
 Site Code: Not reported
 Assembly: 22
 Senate: 13
 Special Program: Not reported
 Status: Certified
 Status Date: 1984-01-01 00:00:00
 Restricted Use: NO
 Funding: Responsible Party
 Latitude: 37.403930120482
 Longitude: -122.076825
 Alias Name: 43390003
 15324019
 Alias Type: Envirostor ID Number
 APN: APN
 15324019
 APN Description: Not reported
 Comments: Certified Site cleanup. In February of 1983, DHS directed LGM to remove the contaminated soil from on and off its property. Several months later, LGM declared bankruptcy and went out of business. In the latter part of 1983 and early 1984, chemicals and contaminated soil were removed from the LGM storage area and an adjacent condominium complex. Post-excavation confirmation samples were taken for fluoride and copper. Detected levels were below health-based risk goals considered safe for residential use.
 Completed Area Name: PROJECT WIDE
 Completed Sub Area Name: Not reported
 Completed Document Type: Certification
 Completed Date: 1984-01-17 00:00:00
 Completed Area Name: PROJECT WIDE
 Completed Sub Area Name: Not reported
 Completed Document Type: Removal Action Completion Report
 Completed Date: 1984-01-06 00:00:00
 Confirmed: 30156,30287
 Confirmed Description: Copper and compounds
 Confirmed Description: Fluorine (soluble fluoride)
 Future Area Name: Not reported
 Future Sub Area Name: Not reported
 Future Document Type: Not reported
 Future Due Date: Not reported
 Media Affected: SOIL
 Media Affected Desc: Soil
 Management Required: NONE SPECIFIED
 Management Required Desc: Not reported
 Potential: 30156, 30287
 Potential Description: Copper and compounds
 Potential Description: Fluorine (soluble fluoride)
 Schedule Area Name: Not reported
 Schedule Sub Area Name: Not reported
 Schedule Document Type: Not reported
 Schedule Due Date: Not reported
 Schedule Revised Date: Not reported

Map ID
 Direction
 Distance
 Distance (ft.)
 Elevation

MAP FINDINGS

LGM MANUFACTURING (Continued)

EDR ID Number
 EPA ID Number

Database(s)

S102008397

PastUse: MANUFACTURING - ELECTRONIC

HISTORICAL CAL-SITES:

Facility ID: 43390003
 Region: 2
 Region Name: BERKELEY
 Branch: NC
 Branch Name: NORTH COAST
 File Name: Not reported
 State Senate District: 01011984
 Status: CERT - CERTIFIED AS HAVING BEEN REMEDIED SATISFACTORILY UNDER DTSC
 OVERSIGHT
 Status Name: CERTIFIED
 Lead Agency: Not reported
 Lead Agency: N/A
 Facility Type: RP
 Type Name: RESPONSIBLE PARTY
 NPL: Not Listed
 SIC Code: 39
 SIC Name: MISCELLANEOUS MANUFACTURING INDUSTRIES
 Access: Not reported
 Cortese: Not reported
 Hazardous Ranking Score: Not reported
 Date Site Hazard Ranked: Not reported
 Groundwater Contamination: Not reported
 Staff Member Responsible for Site: HATIQEE
 Supervisor Responsible for Site: Not reported
 Region Water Control Board: Not reported
 Region Water Control Board Name: Not reported
 Lat/Long Direction: Not reported
 Lat/Long (dms): 0 0 0 / 0 0 0
 Lat/long Method: Not reported
 Lat/Long Description: Not reported
 State Assembly District Code: 22
 State Senate District Code: 13

[Click this hyperlink](#) while viewing on your computer to access additional CA_CALSITE: detail in the EDR Site Report.

HP1757 HOHBACH
West 200 PAGE MILL RD
> 1 PALO ALTO, CA 94306
11510 ft.

LUST S105194787
HIST LUST SANTA CLARA N/A

**Relative:
 Higher**

Site 9 of 9 in cluster HP

**Actual:
 24 ft.**

LUST:
 Region: STATE
 Case Type: Other ground water affected
 Cross Street: Not reported
 Enf Type: Not reported
 Funding: SEL
 How Discovered: Not reported
 How Stopped: Not reported
 Leak Cause: Not reported
 Leak Source: Not reported
 Global Id: T0608500732
 Stop Date: 9999-09-09 00:00:00

Map ID
Direction
Distance
Distance (ft.)
Elevation Site

MAP FINDINGS

Database(s) EDR ID Number
EPA ID Number

HOHBACH (Continued)

S105194787

Confirm Leak: Not reported
Workplan: Not reported
Prelim Assess: 1984-11-07 00:00:00
Pollution Char: 1984-11-07 00:00:00
Remed Plan: Not reported
Remed Action: Not reported
Monitoring: Not reported
Close Date: Not reported
Discover Date: 1965-01-01 00:00:00
Enforcement Dt: Not reported
Release Date: 1998-04-21 00:00:00
Review Date: Not reported
Enter Date: Not reported
MTBE Date: Not reported
GW Qualifier: Not reported
Soil Qualifier: Not reported
Max MTBE GW ppb: Not reported
Max MTBE Soil ppb: Not reported
County: 43
Org Name: Not reported
Reg Board: San Francisco Bay Region
Status: Pollution Characterization
Chemical: Gasoline
Contact Person: Not reported
Responsible Party: HAROLD HOHBACH
RP Address: 200 PAGE MILL RD
Interim: Not reported
Oversight Prgm: LUST
MTBE Class: *
MTBE Conc: 0
MTBE Fuel: 1
MTBE Tested: Site NOT Tested for MTBE.Includes Unknown and Not Analyzed.
Staff: ZSC
Staff Initials: JB
Lead Agency: Local Agency
Local Agency: 43000L
Hydr Basin #: Not reported
Beneficial: MUN
Priority: Not reported
Cleanup Fund Id: Not reported
Work Suspended: Not reported
Local Case #: 06S3W12G01f
Case Number: Not reported
Qty Leaked: 0
Abate Method: Not reported
Operator: Not reported
Water System Name: Not reported
Well Name: Not reported
Distance To Lust: 0
Waste Discharge Global ID: Not reported
Waste Disch Assigned Name: Not reported
Summary: Not reported

LUST:

Region: 2
Facility Status: Pollution Characterization
Facility Id: Not reported

Map ID
 Direction
 Distance
 Distance (ft.)
 Elevation Site

MAP FINDINGS

Database(s) EDR ID Number
 EPA ID Number

HOHBACH (Continued)

S105194787

Case Number: 06S3W12G01f
 How Discovered: Not reported
 Leak Cause: Not reported
 Leak Source: Not reported
 Date Leak Confirmed: Not reported
 Oversight Program: LUST
 Prelim. Site Assessment Workplan Submitted: Not reported
 Preliminary Site Assessment Began: 11/7/1984
 Pollution Characterization Began: 11/7/1984
 Pollution Remediation Plan Submitted: Not reported
 Date Remediation Action Underway: Not reported
 Date Post Remedial Action Monitoring Began: Not reported

LUST:

Region: SANTA CLARA
 SCVWD ID: 06S3W12G01f
 Closed Date: Not reported
 Lop Number: 14-369

HIST LUST SANTA CLARA:

Region: SANTA CLARA
 SCVWD ID: 06S3W12G01
 Region Code: 2
 Oversight Agency: SCCDEH
 Date Listed: 1999-01-01 00:00:00
 Closed Date: Not reported

HY1758
WSW
> 1
11518 ft.

395 OLIVE ST.
PALO ALTO, CA 94306

CHMIRS S100218406
N/A

Site 1 of 5 in cluster HY

Relative:
Higher

CHMIRS:

Actual:
32 ft.

OES Incident Number: 8910280
 OES notification: Not reported
 OES Date: Not reported
 OES Time: Not reported
 Incident Date: 07-APR-89
Date Completed: 07-APR-89
 Property Use: 400
 Agency Id Number: 43060
 Agency Incident Number: 5078
 Time Notified: 900
 Time Completed: 945
 Surrounding Area: 099
 Estimated Temperature: 90
 Property Management: U
 Special Studies 1: Not reported
 Special Studies 2: Not reported
 Special Studies 3: Not reported
 Special Studies 4: Not reported
 Special Studies 5: Not reported
 Special Studies 6: Not reported
 More Than Two Substances Involved?: N
 Resp Agency Personel # Of Decontaminated: 0
 Responding Agency Personel # Of Injuries: 0

Map ID
Direction
Distance
Distance (ft.)
Elevation Site

MAP FINDINGS

Database(s) EDR ID Number
EPA ID Number

(Continued)

S100218406

Responding Agency Personnel # Of Fatalities:0
Others Number Of Decontaminated: 0
Others Number Of Injuries: 0
Others Number Of Fatalities: 0
Vehicle Make/year: Not reported
Vehicle License Number: Not reported
Vehicle State: Not reported
Vehicle Id Number: Not reported
CA/DOT/PUC/ICC Number: Not reported
Company Name: Not reported
Reporting Officer Name/ID: CAPT. TERRY DUGGAN
Report Date: 07-APR-89
Comments: Not reported
Facility Telephone: 415 329-2185
Waterway Involved: Not reported
Waterway: Not reported
Spill Site: Not reported
Cleanup By: Not reported
Containment: Not reported
What Happened: Not reported
Type: Not reported
Measure: Not reported
Other: Not reported
Date/Time: Not reported
Year: 88-92
Agency: Not reported
Incident Date: Not reported
Admin Agency: Not reported
Amount: Not reported
Contained: Not reported
Site Type: Not reported
E Date: 08-MAY-90
Substance: Not reported
Quantity Released: Not reported
BBLS: Not reported
Cups: Not reported
CUFT: Not reported
Gallons: Not reported
Grams: Not reported
Pounds: Not reported
Liters: Not reported
Ounces: Not reported
Pints: Not reported
Quarts: Not reported
Sheen: Not reported
Tons: Not reported
Unknown: Not reported
Description: Not reported
Evacuations: Not reported
Number of Injuries: Not reported
Number of Fatalities: Not reported
Description: Not reported

MAP FINDINGS

Map ID
 Direction
 Distance
 Distance (ft.)
 Elevation

Site

Database(s)

EDR ID Number
 EPA ID Number

HT1759
NW
> 1
11529 ft.

CIARDELLA GARDEN SUPPLY
2027 E BAYSHORE
PALO ALTO, CA 94303

CA FID UST 1000354712
HIST UST N/A
SWEEPS UST

Site 4 of 4 in cluster HT

Relative:
Higher

CA FID UST:

Actual:
15 ft.

Facility ID: 43006778
 Regulated By: UTNKA
 Regulated ID: 00013960
 Cortese Code: Not reported
 SIC Code: Not reported
 Facility Phone: 4153215913
 Mail To: Not reported
 Mailing Address: 2027 E BAYSHORE
 Mailing Address 2: Not reported
 Mailing City,St,Zip: PALO ALTO 94303
 Contact: Not reported
 Contact Phone: Not reported
 DUNS Number: Not reported
 NPDES Number: Not reported
 EPA ID: Not reported
 Comments: Not reported
 Status: Active

HIST UST:

Region: STATE
 Facility ID: 00000013960
 Facility Type: Other
 Other Type: GARDEN SUPPLY
 Total Tanks: 0002
 Contact Name: LARRY CIARDELLO
 Telephone: 4153215913
 Owner Name: CIARDELLA GARDEN SUPPLY INC.
 Owner Address: 2027 EAST BAYSHORE
 Owner City,St,Zip: PALO ALTO, CA 94303

Tank Num: 001
 Container Num: #2
 Year Installed: Not reported
 Tank Capacity: 00001000
 Tank Used for: PRODUCT
 Type of Fuel: DIESEL
 Tank Construction: Not reported
 Leak Detection: Stock Inventor

Tank Num: 002
 Container Num: #1
 Year Installed: Not reported
 Tank Capacity: 00000550
 Tank Used for: PRODUCT
 Type of Fuel: REGULAR
 Tank Construction: Not reported
 Leak Detection: Stock Inventor

SWEEPS UST:

Status: A
 Comp Number: 13960

Map ID
 Direction
 Distance
 Distance (ft.)
 Elevation Site

MAP FINDINGS

Database(s) EDR ID Number
 EPA ID Number

CIARDELLA GARDEN SUPPLY (Continued)

1000354712

Number: 9
 Board Of Equalization: 44-026070
 Ref Date: 07-01-85
 Act Date: Not reported
 Created Date: 02-29-88
 Tank Status: A
 Owner Tank Id: #2
 Swrcb Tank Id: 43-006-013960-000001
 Actv Date: 07-01-85
 Capacity: 1000
 Tank Use: M.V. FUEL
 Stg: P
 Content: DIESEL
 Number Of Tanks: 2

Status: A
 Comp Number: 13960
 Number: 9
 Board Of Equalization: 44-026070
 Ref Date: 07-01-85
 Act Date: Not reported
 Created Date: 02-29-88
 Tank Status: A
 Owner Tank Id: #1
 Swrcb Tank Id: 43-006-013960-000002
 Actv Date: 07-01-85
 Capacity: 550
 Tank Use: M.V. FUEL
 Stg: P
 Content: LEADED
 Number Of Tanks: Not reported

HV1760 EL CAMINO PAVING
SE 924 SAN RAFAEL AVE
> 1 MOUNTAIN VIEW, CA 94043
11531 ft.

LUST S101303752
Cortese N/A
HIST LUST SANTA CLARA

Relative: Higher
Site 2 of 4 in cluster HV

Actual: 42 ft.

LUST:
 Region: STATE
 Case Type: Other ground water affected
 Cross Street: Not reported
 Enf Type: Not reported
 Funding: SEL
 How Discovered: Not reported
 How Stopped: Not reported
 Leak Cause: Not reported
 Leak Source: Not reported
 Global Id: T0608500547
 Stop Date: Not reported
 Confirm Leak: Not reported
 Workplan: Not reported
 Prelim Assess: 1988-08-19 00:00:00
 Pollution Char: 1988-08-19 00:00:00
 Remed Plan: Not reported
 Remed Action: Not reported
 Monitoring: 1988-06-29 00:00:00
 Close Date: 2001-03-14 00:00:00

Map ID
Direction
Distance
Distance (ft.)
Elevation Site

MAP FINDINGS

Database(s) EDR ID Number
EPA ID Number

EL CAMINO PAVING (Continued)

S101303752

Discover Date: Not reported
Enforcement Dt: Not reported
Release Date: 1988-06-29 00:00:00
Review Date: Not reported
Enter Date: Not reported
MTBE Date: 2000-09-01 00:00:00
GW Qualifier: =
Soil Qualifier: =
Max MTBE GW ppb: 5
Max MTBE Soil ppb: Not reported
County: 43
Org Name: Not reported
Reg Board: San Francisco Bay Region
Status: Case Closed
Chemical: Diesel
Contact Person: Not reported
Responsible Party: George Gioia
RP Address: 924 San Raphael Ave.
Interim: Not reported
Oversight Prgm: LUST
MTBE Class: Not reported
MTBE Conc: 1
MTBE Fuel: 0
MTBE Tested: MTBE Detected. Site tested for MTBE and MTBE detected
Staff: ZSC
Staff Initials: MM
Lead Agency: Local Agency
Local Agency: 43099L
Hydr Basin #: Not reported
Beneficial: MUN
Priority: Not reported
Cleanup Fund Id: Not reported
Work Suspended: Not reported
Local Case #: 06S2W15L01f
Case Number: Not reported
Qty Leaked: Not reported
Abate Method: Not reported
Operator: Not reported
Water System Name: Not reported
Well Name: Not reported
Distance To Lust: 0
Waste Discharge Global ID: Not reported
Waste Disch Assigned Name: Not reported
Summary: Not reported

LUST:

Region: 2
Facility Status: Case Closed
Facility Id: Not reported
Case Number: 06S2W15L01f
How Discovered: Not reported
Leak Cause: Not reported
Leak Source: Not reported
Date Leak Confirmed: Not reported
Oversight Program: LUST
Prelim. Site Assessment Wokplan Submitted: Not reported
Preliminary Site Assessment Began: 8/19/1988

Map ID
 Direction
 Distance
 Distance (ft.)
 Elevation

MAP FINDINGS

EL CAMINO PAVING (Continued)

EDR ID Number
 EPA ID Number

Database(s)

S101303752

Pollution Characterization Began: 8/19/1988
 Pollution Remediation Plan Submitted: Not reported
 Date Remediation Action Underway: Not reported
 Date Post Remedial Action Monitoring Began: 6/29/1988

Cortese:

Region: CORTESE
 Facility Addr2: 924 SAN RAFAEL AVE

HIST LUST SANTA CLARA:

Region: SANTA CLARA
 SCVWD ID: 06S2W15L01
 Region Code: 2
 Oversight Agency: SCVWD
 Date Listed: 1989-01-01 00:00:00
 Closed Date: 2001-03-14 00:00:00

**HV1761
 SE
 > 1
 11533 ft.**

**EL CAMINO PAVING
 924 SAN RAFAEL AVE
 , CA**

**LUST S107995820
 N/A**

Site 3 of 4 in cluster HV

**Relative:
 Higher**

LUST:

Region: SANTA CLARA
 SCVWD ID: 06S2W15L01f
 Closed Date: 3/14/2001
 Lop Number: 07-045

**Actual:
 42 ft.**

**HV1762
 SE
 > 1
 11533 ft.**

**EL CAMINO PAVING INC
 924 SAN RAFAEL AVE
 MOUNTAIN VIEW, CA 94043**

**HAZNET S108205846
 N/A**

Site 4 of 4 in cluster HV

**Relative:
 Higher**

HAZNET:

Gepaid: CAL000045158
 Contact: MELISSA A CAMPOS/VICE-PRES
 Telephone: 6509657283
 Facility Addr2: Not reported
 Mailing Name: Not reported
 Mailing Address: PO BOX 62319
 Mailing City,St,Zip: SUNNYVALE, CA 940882319
 Gen County: Santa Clara
 TSD EPA ID: CAD980884183
 TSD County: Sacramento
 Waste Category: Unspecified oil-containing waste
 Disposal Method: Transfer Station
 Tons: 0.17
 Facility County: Not reported

**Actual:
 42 ft.**

Gepaid: CAL000045158
 Contact: MELISSA A CAMPOS/VICE-PRES
 Telephone: 6509657283
 Facility Addr2: Not reported

Map ID
 Direction
 Distance
 Distance (ft.)
 Elevation Site

MAP FINDINGS

Database(s) EDR ID Number
 EPA ID Number

EL CAMINO PAVING INC (Continued)

S108205846

Mailing Name: Not reported
 Mailing Address: PO BOX 62319
 Mailing City,St,Zip: SUNNYVALE, CA 940882319
 Gen County: Santa Clara
 TSD EPA ID: CAD980884183
 TSD County: Sacramento
 Waste Category: Unspecified oil-containing waste
 Disposal Method: Transfer Station
 Tons: 0.17
 Facility County: Not reported

Gepaid: CAL000045158
 Contact: MELISSA A CAMPOS/VICE-PRES
 Telephone: 6509657283
 Facility Addr2: Not reported
 Mailing Name: Not reported
 Mailing Address: PO BOX 62319
 Mailing City,St,Zip: SUNNYVALE, CA 940882319
 Gen County: Santa Clara
 TSD EPA ID: CAL000190816
 TSD County: Stanislaus
 Waste Category: Waste oil and mixed oil
 Disposal Method: Recycler
 Tons: 4.58
 Facility County: Santa Clara

**HX1763
 SSE
 > 1
 11540 ft.**

**PEGASUS SCREENPRINTED PRODUCTS GROUP INC
 709 NORTH SHORELINE
 MOUNTAIN VIEW, CA 94043**

**HAZNET S103981350
 N/A**

Site 3 of 4 in cluster HX

**Relative:
 Higher**

HAZNET:
 Gepaid: CAL000130030
 Contact: RONALD CARRIE
 Telephone: 4159652576
 Facility Addr2: Not reported
 Mailing Name: Not reported
 Mailing Address: 709 N SHORELINE BLVD
 Mailing City,St,Zip: MOUNTAIN VIEW, CA 940433208
 Gen County: Santa Clara
 TSD EPA ID: Not reported
 TSD County: Alameda
 Waste Category: Liquids with halogenated organic compounds > 1000 mg/l
 Disposal Method: Transfer Station
 Tons: 0.52
 Facility County: Not reported

**Actual:
 49 ft.**

Gepaid: CAL000130030
 Contact: RONALD C CARRIE CA C CORP
 Telephone: 4159652576
 Facility Addr2: Not reported
 Mailing Name: Not reported
 Mailing Address: 709 N SHORELINE BLVD
 Mailing City,St,Zip: MOUNTAIN VIEW, CA 940433208
 Gen County: Santa Clara
 TSD EPA ID: CA0000084517
 TSD County: Sacramento

Map ID
Direction
Distance
Distance (ft.)
Elevation

MAP FINDINGS

Database(s)
EDR ID Number
EPA ID Number

PEGASUS SCREENPRINTED PRODUCTS GROUP INC (Continued)

S103981350

Waste Category: Photochemicals/photoprocessing waste
Disposal Method: Transfer Station
Tons: .0625
Facility County: Santa Clara

Gepaid: CAL000130030
Contact: RONALD C CARRIE CA C CORP
Telephone: 4159652576
Facility Addr2: Not reported
Mailing Name: Not reported
Mailing Address: 709 N SHORELINE BLVD
Mailing City,St,Zip: MOUNTAIN VIEW, CA 940433208

Gen County: Santa Clara
TSD EPA ID: CA0000084517
TSD County: Sacramento
Waste Category: Photochemicals/photoprocessing waste
Disposal Method: Transfer Station
Tons: 0.0625
Facility County: Santa Clara

Gepaid: CAL000130030
Contact: RONALD CARRIE
Telephone: 4159652576
Facility Addr2: Not reported
Mailing Name: Not reported
Mailing Address: 709 N SHORELINE BLVD
Mailing City,St,Zip: MOUNTAIN VIEW, CA 940433208
Gen County: Santa Clara
TSD EPA ID: Not reported
TSD County: Alameda
Waste Category: Liquids with halogenated organic compounds > 1000 mg/l
Disposal Method: Transfer Station
Tons: 0.48
Facility County: Not reported

Gepaid: CAL000130030
Contact: RONALD CARRIE
Telephone: 4159652576
Facility Addr2: Not reported
Mailing Name: Not reported
Mailing Address: 709 N SHORELINE BLVD
Mailing City,St,Zip: MOUNTAIN VIEW, CA 940433208
Gen County: Santa Clara
TSD EPA ID: CAD053044053
TSD County: Santa Clara
Waste Category: Liquids with halogenated organic compounds > 1000 mg/l
Disposal Method: Transfer Station
Tons: 0.46
Facility County: Santa Clara

[Click this hyperlink](#) while viewing on your computer to access 2 additional CA_HAZNET: record(s) in the EDR Site Report.

MAP FINDINGS

Map ID
 Direction
 Distance
 Distance (ft.)
 Elevation

Site

Database(s)

EDR ID Number
 EPA ID Number

HW1764
SSW
 > 1
 11557 ft.

SAND HILL PROPERTY
4800 EL CAMINO REAL
LOS ALTOS, CA 94022

HAZNET

S108219637
 N/A

Site 3 of 6 in cluster HW

Relative:
Higher

HAZNET:

Actual:
80 ft.

Gepaid: CAC002580216
 Contact: KAREN NGO
 Telephone: 6503441500
 Facility Addr2: Not reported
 Mailing Name: Not reported
 Mailing Address: 30 E 4TH ST
 Mailing City,St,Zip: SAN MATEO, CA 94401
 Gen County: Santa Clara
 TSD EPA ID: CAD981382732
 TSD County: Alameda
 Waste Category: Asbestos-containing waste
 Disposal Method: Disposal, Land Fill
 Tons: 1.68
 Facility County: Not reported

HU1765
South
 > 1
 11577 ft.

2250 LATHAM ST./LATHAM SQUARE APARTMENTS
2250 LATHAM ST./LATHAM SQUARE APARTMENTS
MOUNTAIN VIEW, CA

ERNS

90186094
 N/A

Site 3 of 5 in cluster HU

Relative:
Higher

[Click this hyperlink](#) while viewing on your computer to access additional ERNS detail in the EDR Site Report.

Actual:
78 ft.

HW1766
SSW
 > 1
 11580 ft.

CAMINO ENTERPRISES CORP
2500 W EL CAMINO REAL STE D
MOUNTAIN VIEW, CA 94040

HAZNET

S103646295
 N/A

Site 4 of 6 in cluster HW

Relative:
Higher

HAZNET:

Actual:
79 ft.

Gepaid: CAD983614215
 Contact: LEON KAO
 Telephone: 4159415512
 Facility Addr2: Not reported
 Mailing Name: Not reported
 Mailing Address: 2500 W EL CAMINO REAL STE D
 Mailing City,St,Zip: MOUNTAIN VIEW, CA 940401307
 Gen County: Santa Clara
 TSD EPA ID: CAD981161367
 TSD County: Marin
 Waste Category: Photochemicals/photoprocessing waste
 Disposal Method: Recycler
 Tons: .7504
 Facility County: Santa Clara

Gepaid: CAD983614215
 Contact: LEON KAO
 Telephone: 4159415512
 Facility Addr2: Not reported
 Mailing Name: Not reported
 Mailing Address: 2500 W EL CAMINO REAL STE D

Map ID
 Direction
 Distance
 Distance (ft.)
 Elevation Site

MAP FINDINGS

Database(s) EDR ID Number
 EPA ID Number

CAMINO ENTERPRISES CORP (Continued)

S103646295

Mailing City,St,Zip: MOUNTAIN VIEW, CA 940401307
 Gen County: Santa Clara
 TSD EPA ID: CAD981161367
 TSD County: Marin
 Waste Category: Photochemicals/photoprocessing waste
 Disposal Method: Recycler
 Tons: 1.1256
 Facility County: Santa Clara

Gepaid: CAD983614215
 Contact: LEON KAO
 Telephone: 4159415512
 Facility Addr2: Not reported
 Mailing Name: Not reported
 Mailing Address: 2500 W EL CAMINO REAL STE D
 Mailing City,St,Zip: MOUNTAIN VIEW, CA 940401307
 Gen County: Santa Clara
 TSD EPA ID: CAL000121946
 TSD County: Marin
 Waste Category: Photochemicals/photoprocessing waste
 Disposal Method: Recycler
 Tons: .7170
 Facility County: Santa Clara

**HX1767
 SSE
 > 1
 11582 ft.**

**BUTTNER PROPERTIES
 701 N SHORELINE BLVD
 MOUNTAIN VIEW, CA 94043**

**HAZNET S104569659
 N/A**

Site 4 of 4 in cluster HX

**Relative:
 Higher**

HAZNET:
 Gepaid: CAC002113128
 Contact: BUTTNER PROPERTIES
 Telephone: 5108323456
 Facility Addr2: Not reported
 Mailing Name: Not reported
 Mailing Address: 600 W GRAND AVE
 Mailing City,St,Zip: OAKLAND, CA 946120000
 Gen County: Santa Clara
 TSD EPA ID: CAL000190080
 TSD County: San Joaquin
 Waste Category: Asbestos-containing waste
 Disposal Method: Disposal, Land Fill
 Tons: 33.712
 Facility County: Santa Clara

**Actual:
 49 ft.**

**HY1768
 WSW
 > 1
 11585 ft.**

**JOST HEATING & SHEET METAL
 412 OLIVE AVE
 PALO ALTO, CA 94306**

**LUST S102432015
 Cortese N/A
 HIST LUST SANTA CLARA**

Site 2 of 5 in cluster HY

**Relative:
 Higher**

LUST:
 Region: STATE
 Case Type: Soil only
 Cross Street: Not reported

**Actual:
 33 ft.**

Map ID
Direction
Distance
Distance (ft.)
Elevation Site

MAP FINDINGS

Database(s) EDR ID Number
EPA ID Number

JOST HEATING & SHEET METAL (Continued)

S102432015

Enf Type: Not reported
Funding: NOR
How Discovered: Not reported
How Stopped: Not reported
Leak Cause: Not reported
Leak Source: Not reported
Global Id: T0608500788
Stop Date: Not reported
Confirm Leak: Not reported
Workplan: Not reported
Prelim Assess: 1991-05-28 00:00:00
Pollution Char: Not reported
Remed Plan: Not reported
Remed Action: Not reported
Monitoring: Not reported
Close Date: 1992-07-09 00:00:00
Discover Date: Not reported
Enforcement Dt: Not reported
Release Date: 1986-02-07 00:00:00
Review Date: Not reported
Enter Date: Not reported
MTBE Date: Not reported
GW Qualifier: Not reported
Soil Qualifier: Not reported
Max MTBE GW ppb: Not reported
Max MTBE Soil ppb: Not reported
County: 43
Org Name: Not reported
Reg Board: San Francisco Bay Region
Status: Case Closed
Chemical: Gasoline
Contact Person: Not reported
Responsible Party: Gilbert Jost
RP Address: 412 Olive Ave
Interim: Not reported
Oversight Prgm: LUST
MTBE Class: *
MTBE Conc: 0
MTBE Fuel: 1
MTBE Tested: Site NOT Tested for MTBE.Includes Unknown and Not Analyzed.
Staff: ZSC
Staff Initials: CW
Lead Agency: Local Agency
Local Agency: 43099L
Hydr Basin #: Not reported
Beneficial: MUN
Priority: Not reported
Cleanup Fund Id: Not reported
Work Suspended: Not reported
Local Case #: 06S3W12K03f
Case Number: Not reported
Qty Leaked: Not reported
Abate Method: Not reported
Operator: Not reported
Water System Name: Not reported
Well Name: Not reported
Distance To Lust: 0

Map ID
Direction
Distance
Distance (ft.)
Elevation Site

MAP FINDINGS

Database(s) EDR ID Number
EPA ID Number

JUST HEATING & SHEET METAL (Continued)

S102432015

Waste Discharge Global ID: Not reported
Waste Disch Assigned Name: Not reported
Summary: Not reported

LUST:

Region: 2
Facility Status: Case Closed
Facility Id: Not reported
Case Number: 06S3W12K03f
How Discovered: Not reported
Leak Cause: Not reported
Leak Source: Not reported
Date Leak Confirmed: Not reported
Oversight Program: LUST
Prelim. Site Assessment Wokplan Submitted: Not reported
Preliminary Site Assessment Began: 5/28/1991
Pollution Characterization Began: Not reported
Pollution Remediation Plan Submitted: Not reported
Date Remediation Action Underway: Not reported
Date Post Remedial Action Monitoring Began: Not reported

Cortese:

Region: CORTESE
Facility Addr2: Not reported

HIST LUST SANTA CLARA:

Region: SANTA CLARA
SCVWD ID: 06S3W12K03
Region Code: 2
Oversite Agency: SCVWD
Date Listed: 1987-01-01 00:00:00
Closed Date: 1992-07-09 00:00:00

HY1769
WSW
> 1
11585 ft.

JUST HEATING & SHEET METAL
412 OLIVE AVE
, CA

LUST S107996138
N/A

Relative:
Higher

Site 3 of 5 in cluster HY

LUST:

Actual:
33 ft.

Region: SANTA CLARA
SCVWD ID: 06S3W12K03f
Closed Date: 7/9/1992
Lop Number: 10-020

MAP FINDINGS

Map ID	Direction	Distance	Distance (ft.)	Elevation	Site	Database(s)	EDR ID Number	EPA ID Number
HU1770	South	> 1	11592 ft.		2230 LATHAM ST. (LATHAM PARK APTS) 2230 LATHAM ST. (LATHAM PARK APTS) MOUNTAIN VIEW, CA 94040	ERNS	90190839	N/A
	Relative: Higher				Site 4 of 5 in cluster HU Click this hyperlink while viewing on your computer to access additional ERNS detail in the EDR Site Report.			
	Actual: 75 ft.							
HU1771	South	> 1	11592 ft.		MID PENINSUAL HOUSING 2230 LATHOM ST MOUNTAIN VIEW, CA 94040	HAZNET	S103974389	N/A
	Relative: Higher				Site 5 of 5 in cluster HU HAZNET: Gepaid: CAC001142080 Contact: LATHOM PARK APARTMENTS Telephone: 0000000000 Facility Addr2: Not reported Mailing Name: Not reported Mailing Address: MID PENINSULA HOUSING Mailing City,St,Zip: REDWOOD CITY, CA 940630000 Gen County: Santa Clara TSD EPA ID: CAL000027741 TSD County: 5 Waste Category: Asbestos-containing waste Disposal Method: Disposal, Land Fill Tons: 33.7120 Facility County: Santa Clara Gepaid: CAC002561782 Contact: BILL BAIN Telephone: 6504825527 Facility Addr2: Not reported Mailing Name: Not reported Mailing Address: 658 BAIR ISLAND RD Mailing City,St,Zip: REDWOOD CITY, CA 940630000 Gen County: Santa Clara TSD EPA ID: CAL000153023 TSD County: Santa Clara Waste Category: Asbestos-containing waste Disposal Method: Disposal, Land Fill Tons: 29.49 Facility County: Santa Clara Gepaid: CAC002561782 Contact: BILL BAIN Telephone: 6504825527 Facility Addr2: Not reported Mailing Name: Not reported Mailing Address: 658 BAIR ISLAND RD Mailing City,St,Zip: REDWOOD CITY, CA 940630000 Gen County: Santa Clara TSD EPA ID: CAD982042475 TSD County: Santa Clara Waste Category: Asbestos-containing waste Disposal Method: Disposal, Land Fill Tons: 30.34 Facility County: Santa Clara			
	Actual: 75 ft.							

Map ID
 Direction
 Distance
 Distance (ft.)
 Elevation Site

MAP FINDINGS

Database(s) EDR ID Number
 EPA ID Number

MID PENINSUAL HOUSING (Continued)

S103974389

Gepaid: CAC001142080
 Contact: LATHOM PARK APARTMENTS
 Telephone: 0000000000
 Facility Addr2: Not reported
 Mailing Name: Not reported
 Mailing Address: MID PENINSULA HOUSING
 Mailing City,St,Zip: REDWOOD CITY, CA 940630000
 Gen County: Santa Clara
 TSD EPA ID: CAL000027741
 TSD County: 5
 Waste Category: Asbestos-containing waste
 Disposal Method: Disposal, Land Fill
 Tons: 16.8560
 Facility County: Santa Clara

[Click this hyperlink](#) while viewing on your computer to access
 -1 additional CA_HAZNET: record(s) in the EDR Site Report.

HW1772
SSW
> 1
11593 ft.

KNIGHT-RIDDER INFORMATION INC
2440 EL CAMINO REAL
MOUNTAIN VIEW, CA 94040

HAZNET S103973617
N/A

Site 5 of 6 in cluster HW

Relative:
Higher

HAZNET:

Actual:
79 ft.

Gepaid: CAL000156563
 Contact: KNIGHT-RIDDER
 Telephone: 0000000000
 Facility Addr2: Not reported
 Mailing Name: Not reported
 Mailing Address: 2440 W EL CAMINO REAL
 Mailing City,St,Zip: MOUNTAIN VIEW, CA 940401400
 Gen County: Santa Clara
 TSD EPA ID: CAL000082530
 TSD County: Santa Clara
 Waste Category: Not reported
 Disposal Method: Treatment, Tank
 Tons: .0000
 Facility County: Santa Clara

Gepaid: CAL000156563
 Contact: KNIGHT-RIDDER
 Telephone: 0000000000
 Facility Addr2: Not reported
 Mailing Name: Not reported
 Mailing Address: 2440 W EL CAMINO REAL
 Mailing City,St,Zip: MOUNTAIN VIEW, CA 940401400
 Gen County: Santa Clara
 TSD EPA ID: CAL000082530
 TSD County: Santa Clara
 Waste Category: Photochemicals/photoprocessing waste
 Disposal Method: Treatment, Tank
 Tons: .5042
 Facility County: Santa Clara

Gepaid: CAL000156563
 Contact: KNIGHT-RIDDER
 Telephone: 0000000000

Map ID
Direction
Distance
Distance (ft.)
Elevation Site

MAP FINDINGS

Database(s) EDR ID Number
EPA ID Number

KNIGHT-RIDDER INFORMATION INC (Continued)

S103973617

Facility Addr2: Not reported
Mailing Name: Not reported
Mailing Address: 2440 W EL CAMINO REAL
Mailing City,St,Zip: MOUNTAIN VIEW, CA 940401400
Gen County: Santa Clara
TSD EPA ID: CAL000082530
TSD County: Santa Clara
Waste Category: Not reported
Disposal Method: Treatment, Tank
Tons: .0000
Facility County: Santa Clara

Gepaid: CAL000156563
Contact: KNIGHT-RIDDER
Telephone: 0000000000
Facility Addr2: Not reported
Mailing Name: Not reported
Mailing Address: 2440 W EL CAMINO REAL
Mailing City,St,Zip: MOUNTAIN VIEW, CA 940401400
Gen County: Santa Clara
TSD EPA ID: CAL000082530
TSD County: Santa Clara
Waste Category: Not reported
Disposal Method: Not reported
Tons: .0000
Facility County: Santa Clara

Gepaid: CAL000156563
Contact: KNIGHT-RIDDER
Telephone: 0000000000
Facility Addr2: Not reported
Mailing Name: Not reported
Mailing Address: 2440 W EL CAMINO REAL
Mailing City,St,Zip: MOUNTAIN VIEW, CA 940401400
Gen County: Santa Clara
TSD EPA ID: CAL000082530
TSD County: Santa Clara
Waste Category: Photochemicals/photoprocessing waste
Disposal Method: Treatment, Tank
Tons: .4168
Facility County: Santa Clara

[Click this hyperlink](#) while viewing on your computer to access
3 additional CA_HAZNET: record(s) in the EDR Site Report.

HZ1773
ESE
> 1
11602 ft.

**AMES RESEARCH CENTER MOFFET FIELD BLDG N-221
AMES RESEARCH CENTER MOFFET FIELD BLDG N-221
MOFFETT FIELD, CA**

**ERNS 90169461
N/A**

Site 1 of 2 in cluster HZ

**Relative:
Higher**

[Click this hyperlink](#) while viewing on your computer to access
additional ERNS detail in the EDR Site Report.

**Actual:
21 ft.**

MAP FINDINGS

Map ID
 Direction
 Distance
 Distance (ft.)
 Elevation

Site

Database(s)

EDR ID Number
 EPA ID Number

HZ1774 **NASA AMES RESEARCH CENTER**
ESE **M-S 19-41**
> 1 **MOFFETT FIELD, CA 94035**
11602 ft.

HAZNET **S101440793**
AST **N/A**

Site 2 of 2 in cluster HZ

Relative:
Higher

HAZNET:
 Gepaid: CAC002216945
 Contact: NASA AMES RESEARCH CENTER
 Telephone: 6506043337
 Facility Addr2: Not reported
 Mailing Name: Not reported
 Mailing Address: M-S 19-41
 Mailing City,St,Zip: MOFFETT FIELD, CA 940350000
 Gen County: Santa Clara
 TSD EPA ID: CAT080013352
 TSD County: Los Angeles
 Waste Category: Unspecified oil-containing waste
 Disposal Method: Recycler
 Tons: 2.7105
 Facility County: Santa Clara

Actual:
21 ft.

AST:
 Owner: NASA AMES RESEARCH CENTER
 Total Gallons: 145652

HW1775 **STELLA CHONG DDS PC**
SSW **4846 EL CAMINO REAL**
> 1 **LOS ALTOS, CA 94022**
11604 ft.

HAZNET **S102821166**
N/A

Site 6 of 6 in cluster HW

Relative:
Higher

HAZNET:
 Gepaid: CAL000121359
 Contact: STELLA CHONG, D.M.D.
 Telephone: 0000000000
 Facility Addr2: Not reported
 Mailing Name: Not reported
 Mailing Address: 4846 EL CAMINO REAL STE A
 Mailing City,St,Zip: LOS ALTOS, CA 940220000
 Gen County: Santa Clara
 TSD EPA ID: CAL000082530
 TSD County: Santa Clara
 Waste Category: Photochemicals/photoprocessing waste
 Disposal Method: Treatment, Tank
 Tons: .0916
 Facility County: Santa Clara

Actual:
80 ft.

Gepaid: CAL000121359
 Contact: STELLA CHONG, D.M.D.
 Telephone: 0000000000
 Facility Addr2: Not reported
 Mailing Name: Not reported
 Mailing Address: 4846 EL CAMINO REAL STE A
 Mailing City,St,Zip: LOS ALTOS, CA 940220000
 Gen County: Santa Clara
 TSD EPA ID: CAL000082530
 TSD County: Santa Clara
 Waste Category: Unspecified organic liquid mixture

Map ID
Direction
Distance
Distance (ft.)
Elevation Site

MAP FINDINGS

Database(s) EDR ID Number
EPA ID Number

STELLA CHONG DDS PC (Continued)

S102821166

Disposal Method: Treatment, Tank
Tons: .0290
Facility County: Santa Clara

Gepaid: CAL000121359
Contact: STELLA CHONG, D.M.D.
Telephone: --
Facility Addr2: Not reported
Mailing Name: Not reported
Mailing Address: 4846 EL CAMINO REAL STE A
Mailing City,St,Zip: LOS ALTOS, CA 940220000
Gen County: Santa Clara
TSD EPA ID: Not reported
TSD County: Santa Clara
Waste Category: Unspecified organic liquid mixture
Disposal Method: Treatment, Tank
Tons: 0
Facility County: Not reported

Gepaid: CAL000121359
Contact: STELLA CHONG, D.M.D.
Telephone: --
Facility Addr2: Not reported
Mailing Name: Not reported
Mailing Address: 4846 EL CAMINO REAL STE A
Mailing City,St,Zip: LOS ALTOS, CA 940220000
Gen County: Santa Clara
TSD EPA ID: Not reported
TSD County: Santa Clara
Waste Category: Not reported
Disposal Method: Recycler
Tons: 0
Facility County: Not reported

Gepaid: CAL000121359
Contact: STELLA CHONG, D.M.D.
Telephone: --
Facility Addr2: Not reported
Mailing Name: Not reported
Mailing Address: 4846 EL CAMINO REAL STE A
Mailing City,St,Zip: LOS ALTOS, CA 940220000
Gen County: Santa Clara
TSD EPA ID: Not reported
TSD County: Santa Clara
Waste Category: Not reported
Disposal Method: Treatment, Tank
Tons: 0
Facility County: Not reported

[Click this hyperlink](#) while viewing on your computer to access
17 additional CA_HAZNET: record(s) in the EDR Site Report.

MAP FINDINGS

Map ID
 Direction
 Distance
 Distance (ft.)
 Elevation

Site

Database(s)

EDR ID Number
 EPA ID Number

IA1776 **OFFICES OF VANCE M. BROWN & SO**
West **2747 PARK BLVD**
> 1 **PALO ALTO, CA 94306**
11603 ft.

CA FID UST **S101623434**
SWEEPS UST **N/A**

Site 1 of 8 in cluster IA

Relative:
Higher

CA FID UST:
 Facility ID: 43002187
 Regulated By: UTNKA
 Regulated ID: 00010713
 Cortese Code: Not reported
 SIC Code: Not reported
 Facility Phone: 4153218432
 Mail To: Not reported
 Mailing Address: 2747 PARK BLVD
 Mailing Address 2: Not reported
 Mailing City,St,Zip: PALO ALTO 94306
 Contact: Not reported
 Contact Phone: Not reported
 DUNS Number: Not reported
 NPDES Number: Not reported
 EPA ID: Not reported
 Comments: Not reported
 Status: Active

Actual:
23 ft.

SWEEPS UST:

Status: A
 Comp Number: 10713
 Number: 9
 Board Of Equalization: Not reported
 Ref Date: 07-01-85
 Act Date: Not reported
 Created Date: 02-29-88
 Tank Status: A
 Owner Tank Id: 1
 Swrcb Tank Id: 43-006-010713-000001
 Actv Date: 07-01-85
 Capacity: 550
 Tank Use: M.V. FUEL
 Stg: P
 Content: LEADED
 Number Of Tanks: 2

Status: A
 Comp Number: 10713
 Number: 9
 Board Of Equalization: Not reported
 Ref Date: 07-01-85
 Act Date: Not reported
 Created Date: 02-29-88
 Tank Status: A
 Owner Tank Id: 2
 Swrcb Tank Id: 43-006-010713-000002
 Actv Date: 07-01-85
 Capacity: 1000
 Tank Use: M.V. FUEL
 Stg: P
 Content: REG UNLEADED
 Number Of Tanks: Not reported

MAP FINDINGS

Map ID
 Direction
 Distance
 Distance (ft.)
 Elevation

Site

Database(s)

EDR ID Number
 EPA ID Number

IA1777 **VANCE BROWN AND SONS**
West **2747 PARK BLVD**
> 1 **PALO ALTO, CA 94306**
11603 ft.

LUST **S101542369**
SLIC **N/A**

Site 2 of 8 in cluster IA

Relative:
Higher

LUST:

Actual:
23 ft.

Region: STATE
 Case Type: Undefined
 Cross Street: Not reported
 Enf Type: Not reported
 Funding: Not reported
 How Discovered: Tank Closure
 How Stopped: Not reported
 Leak Cause: UNK
 Leak Source: UNK
 Global Id: T0608591678
 Stop Date: Not reported
 Confirm Leak: 1991-01-01 00:00:00
 Workplan: Not reported
 Prelim Assess: Not reported
 Pollution Char: Not reported
 Remed Plan: Not reported
 Remed Action: Not reported
 Monitoring: Not reported
 Close Date: Not reported
 Discover Date: Not reported
 Enforcement Dt: Not reported
 Release Date: 1984-01-01 00:00:00
 Review Date: Not reported
 Enter Date: Not reported
 MTBE Date: Not reported
 GW Qualifier: Not reported
 Soil Qualifier: Not reported
 Max MTBE GW ppb: Not reported
 Max MTBE Soil ppb: Not reported
 County: 43
 Org Name: Not reported
 Reg Board: San Francisco Bay Region
 Status: Leak being confirmed
 Chemical: Gasoline
 Contact Person: Not reported
 Responsible Party: BLANK RP
 RP Address: Not reported
 Interim: Not reported
 Oversight Prgm: Spills, Leaks, Investigations and Cleanup UST
 MTBE Class: *
 MTBE Conc: 0
 MTBE Fuel: 1
 MTBE Tested: Site NOT Tested for MTBE.Includes Unknown and Not Analyzed.
 Staff: CTH
 Staff Initials: UNK
 Lead Agency: Regional Board
 Local Agency: 43099L
 Hydr Basin #: Santa Clara Basin (2)
 Beneficial: Not reported
 Priority: Not reported
 Cleanup Fund Id: Not reported
 Work Suspended: No

Map ID
 Direction
 Distance
 Distance (ft.)
 Elevation Site

MAP FINDINGS

Database(s) EDR ID Number
 EPA ID Number

VANCE BROWN AND SONS (Continued)

S101542369

Local Case #: Not reported
 Case Number: 43S0736
 Qty Leaked: 0
 Abate Method: Not reported
 Operator: Not reported
 Water System Name: Not reported
 Well Name: Not reported
 Distance To Lust: 0
 Waste Discharge Global ID: Not reported
 Waste Disch Assigned Name: Not reported
 Summary: Not reported

SLIC:

Region: 2
 Facility ID: 43S0736
 Facility Status: Leak being confirmed
 Date Closed: Not reported
 Local Case #: Not reported
 How Discovered: Tank Closure
 Leak Cause: UNK
 Leak Source: UNK
 Date Confirmed: 1/1/1991
 Date Prelim Site Assmnt Workplan Submitted: Not reported
 Date Preliminary Site Assessment Began: Not reported
 Date Pollution Characterization Began: Not reported
 Date Remediation Plan Submitted: Not reported
 Date Remedial Action Underway: Not reported
 Date Post Remedial Action Monitoring Began: Not reported

IA1778
West
> 1
11603 ft.

VANCE BROWN & SONS
2747 PARK BLVD
, CA

LUST S107997165
N/A

Site 3 of 8 in cluster IA

Relative:
Higher

LUST:
 Region: SANTA CLARA
 SCVWD ID: 06S3W12G02f
 Closed Date: 2/6/1997
 Lop Number: 14-334

Actual:
23 ft.

IA1779
West
> 1
11603 ft.

OFFICES OF VANCE M. BROWN & SO
2747 PARK BLVD
PALO ALTO, CA 94306

HIST UST U001595962
N/A

Site 4 of 8 in cluster IA

Relative:
Higher

HIST UST:
 Region: STATE
 Facility ID: 00000010713
 Facility Type: Other
 Other Type: GENERAL CONTRACTORS
 Total Tanks: 0002
 Contact Name: ALLAN F. BROWN
 Telephone: 4153218432
 Owner Name: BROWN INVESTMENT COMPANY

Actual:
23 ft.

Map ID
 Direction
 Distance
 Distance (ft.)
 Elevation Site

MAP FINDINGS

Database(s) EDR ID Number
 EPA ID Number

OFFICES OF VANCE M. BROWN & SO (Continued)

U001595962

Owner Address: 2747 PARK BOULEVARD
 Owner City,St,Zip: PALO ALTO, CA 94306

Tank Num: 001
 Container Num: 1
 Year Installed: 1964
 Tank Capacity: 00000550
 Tank Used for: PRODUCT
 Type of Fuel: REGULAR
 Tank Construction: 10OR12 gauge
 Leak Detection: Stock Inventor

Tank Num: 002
 Container Num: 2
 Year Installed: 1977
 Tank Capacity: 00001000
 Tank Used for: PRODUCT
 Type of Fuel: UNLEADED
 Tank Construction: 10OR12 gauge
 Leak Detection: Stock Inventor

IA1780
West
> 1
11603 ft.

VANCE BROWN & SONS
2747 PARK BLVD
PALO ALTO, CA 94306

LUST S101303810
Cortese N/A
HIST LUST SANTA CLARA

Site 5 of 8 in cluster IA

Relative:
Higher

LUST:
 Region: STATE
 Case Type: Other ground water affected
 Cross Street: Not reported
 Enf Type: Not reported
 Funding: NOR
 How Discovered: Not reported
 How Stopped: Not reported
 Leak Cause: Not reported
 Leak Source: Not reported
 Global Id: T0608501823
 Stop Date: Not reported
 Confirm Leak: Not reported
 Workplan: Not reported
 Prelim Assess: 1984-10-22 00:00:00
 Pollution Char: 1989-08-28 00:00:00
 Remed Plan: Not reported
 Remed Action: Not reported
 Monitoring: Not reported
 Close Date: 1997-02-06 00:00:00
 Discover Date: Not reported
 Enforcement Dt: Not reported
 Release Date: 1997-01-07 00:00:00
 Review Date: Not reported
 Enter Date: Not reported
 MTBE Date: Not reported
 GW Qualifier: Not reported
 Soil Qualifier: Not reported
 Max MTBE GW ppb: Not reported
 Max MTBE Soil ppb: Not reported
 County: 43

Actual:
23 ft.

Map ID
Direction
Distance
Distance (ft.)
Elevation Site

MAP FINDINGS

Database(s) EDR ID Number
EPA ID Number

VANCE BROWN & SONS (Continued)

S101303810

Org Name: Not reported
Reg Board: San Francisco Bay Region
Status: Case Closed
Chemical: Gasoline
Contact Person: Not reported
Responsible Party: Brian Brown
RP Address: 2747 Park Blvd.
Interim: Not reported
Oversight Prgm: LUST
MTBE Class: *
MTBE Conc: 0
MTBE Fuel: 1
MTBE Tested: Site NOT Tested for MTBE.Includes Unknown and Not Analyzed.
Staff: ZSC
Staff Initials: CT
Lead Agency: Local Agency
Local Agency: 43099L
Hydr Basin #: Not reported
Beneficial: MUN
Priority: Not reported
Cleanup Fund Id: Not reported
Work Suspended: Not reported
Local Case #: 06S3W12G02f
Case Number: Not reported
Qty Leaked: Not reported
Abate Method: Not reported
Operator: Not reported
Water System Name: Not reported
Well Name: Not reported
Distance To Lust: 0
Waste Discharge Global ID: Not reported
Waste Disch Assigned Name: Not reported
Summary: Not reported

LUST:

Region: 2
Facility Status: Case Closed
Facility Id: Not reported
Case Number: 06S3W12G02f
How Discovered: Not reported
Leak Cause: Not reported
Leak Source: Not reported
Date Leak Confirmed: Not reported
Oversight Program: LUST
Prelim. Site Assesment Wokplan Submitted: Not reported
Preliminary Site Assesment Began: 10/22/1984
Pollution Characterization Began: 8/28/1989
Pollution Remediation Plan Submitted: Not reported
Date Remediation Action Underway: Not reported
Date Post Remedial Action Monitoring Began: Not reported

Cortese:

Region: CORTESE
Facility Addr2: 2747 PARK BLVD

Map ID
Direction
Distance
Distance (ft.)
Elevation

MAP FINDINGS

VANCE BROWN & SONS (Continued)

EDR ID Number
EPA ID Number

Database(s)

S101303810

HIST LUST SANTA CLARA:

Region: SANTA CLARA
SCVWD ID: 06S3W12G02
Region Code: 2
Oversite Agency: SCVWD
Date Listed: 1998-01-01 00:00:00
Closed Date: 1997-02-06 00:00:00

HS1781
WSW
> 1
11614 ft.

607 HANSEN WAY
PALO ALTO, CA 94304

RCRA-LQG 1007198605
CAD000003863

Site 3 of 11 in cluster HS

Relative:
Higher

RCRA-LQG:

Actual:
39 ft.

Date form received by agency: 02/26/2002
Facility name: Not reported
Facility address: 607 HANSEN WAY
PALO ALTO, CA 94304
EPA ID: CAD000003863
Contact: JOHN M DALE
Contact address: Not reported
Not reported
Contact country: Not reported
Contact telephone: (650) 846-3141
Contact email: Not reported
EPA Region: Not reported
Classification: Small Small Quantity Generator
Description: Handler: generates more than 100 and less than 1000 kg of hazardous waste during any calendar month and accumulates less than 6000 kg of hazardous waste at any time; or generates 100 kg or less of hazardous waste during any calendar month, and accumulates more than 1000 kg of hazardous waste at any time

Owner/Operator Summary:

Owner/operator name: LEONARD GREEN & PARTNERS
Owner/operator address: Not reported
Not reported
Owner/operator country: US
Owner/operator telephone: Not reported
Legal status: Private
Owner/Operator Type: Owner
Owner/Op start date: 08/11/1995
Owner/Op end date: Not reported

Owner/operator name: COMMUNICATIONS & POWER
Owner/operator address: Not reported
Not reported
Owner/operator country: US
Owner/operator telephone: Not reported
Legal status: Private
Owner/Operator Type: Operator
Owner/Op start date: 08/11/1995
Owner/Op end date: Not reported

Handler Activities Summary:

Map ID
 Direction
 Distance
 Distance (ft.)
 Elevation Site

MAP FINDINGS

Database(s) EDR ID Number
 EPA ID Number

(Continued)

1007198605

U.S. importer of hazardous waste: No
 Mixed waste (haz. and radioactive): No
 Recycler of hazardous waste: Unknown
 Transporter of hazardous waste: Unknown
 Treater, storer or disposer of HW: No
 Underground injection activity: Unknown
 On-site burner exemption: Unknown
 Furnace exemption: Unknown
 Used oil fuel burner: Unknown
 Used oil processor: Unknown
 User oil refiner: Unknown
 Used oil fuel marketer to burner: Unknown
 Used oil Specification marketer: Unknown
 Used oil transfer facility: Unknown
 Used oil transporter: Unknown
 Off-site waste receiver: Commercial status unknown

Universal Waste Summary:

Waste type: Batteries
 Accumulated waste on-site: Unknown
 Generated waste on-site: Unknown

Waste type: Lamps
 Accumulated waste on-site: Unknown
 Generated waste on-site: Unknown

Waste type: Pesticides
 Accumulated waste on-site: Unknown
 Generated waste on-site: Unknown

Waste type: Thermostats
 Accumulated waste on-site: Unknown
 Generated waste on-site: Unknown

Hazardous Waste Summary:

Waste code: D001
 Waste name: IGNITABLE HAZARDOUS WASTES ARE THOSE WASTES WHICH HAVE A FLASHPOINT OF LESS THAN 140 DEGREES FAHRENHEIT AS DETERMINED BY A PENSKEY-MARTENS CLOSED CUP FLASH POINT TESTER. ANOTHER METHOD OF DETERMINING THE FLASH POINT OF A WASTE IS TO REVIEW THE MATERIAL SAFETY DATA SHEET, WHICH CAN BE OBTAINED FROM THE MANUFACTURER OR DISTRIBUTOR OF THE MATERIAL. LACQUER THINNER IS AN EXAMPLE OF A COMMONLY USED SOLVENT WHICH WOULD BE CONSIDERED AS IGNITABLE HAZARDOUS WASTE.

Waste code: D002
 Waste name: A WASTE WHICH HAS A PH OF LESS THAN 2 OR GREATER THAN 12.5 IS CONSIDERED TO BE A CORROSIVE HAZARDOUS WASTE. SODIUM HYDROXIDE, A CAUSTIC SOLUTION WITH A HIGH PH, IS OFTEN USED BY INDUSTRIES TO CLEAN OR DEGREASE PARTS. HYDROCHLORIC ACID, A SOLUTION WITH A LOW PH, IS USED BY MANY INDUSTRIES TO CLEAN METAL PARTS PRIOR TO PAINTING. WHEN THESE CAUSTIC OR ACID SOLUTIONS BECOME CONTAMINATED AND MUST BE DISPOSED, THE WASTE WOULD BE A CORROSIVE HAZARDOUS WASTE.

Waste code: D007
 Waste name: CHROMIUM

Map ID
 Direction
 Distance
 Distance (ft.)
 Elevation

MAP FINDINGS

EDR ID Number
 EPA ID Number

(Continued)

1007198605

Waste code:	D008		
Waste name:	LEAD		
Waste code:	D018		
Waste name:	BENZENE		
Waste code:	D035		
Waste name:	METHYL ETHYL KETONE		
Waste code:	F003		
Waste name:	THE FOLLOWING SPENT NON-HALOGENATED SOLVENTS: XYLENE, ACETONE, ETHYL ACETATE, ETHYL BENZENE, ETHYL ETHER, METHYL ISOBUTYL KETONE, N-BUTYL ALCOHOL, CYCLOHEXANONE, AND METHANOL; ALL SPENT SOLVENT MIXTURES/BLENDS CONTAINING, BEFORE USE, ONLY THE ABOVE SPENT NON-HALOGENATED SOLVENTS; AND ALL SPENT SOLVENT MIXTURES/BLENDS CONTAINING, BEFORE USE, ONE OR MORE OF THE ABOVE NON-HALOGENATED SOLVENTS, AND, A TOTAL OF TEN PERCENT OR MORE (BY VOLUME) OF ONE OR MORE OF THOSE SOLVENTS LISTED IN F001, F002, F004, AND F005, AND STILL BOTTOMS FROM THE RECOVERY OF THESE SPENT SOLVENTS AND SPENT SOLVENT MIXTURES.		
Waste code:	F005		
Waste name:	THE FOLLOWING SPENT NON-HALOGENATED SOLVENTS: TOLUENE, METHYL ETHYL KETONE, CARBON DISULFIDE, ISOBUTANOL, PYRIDINE, BENZENE, 2-ETHOXYETHANOL, AND 2-NITROPROPANE; ALL SPENT SOLVENT MIXTURES/BLENDS CONTAINING, BEFORE USE, A TOTAL OF TEN PERCENT OR MORE (BY VOLUME) OF ONE OR MORE OF THE ABOVE NON-HALOGENATED SOLVENTS OR THOSE SOLVENTS LISTED IN F001, F002, OR F004; AND STILL BOTTOMS FROM THE RECOVERY OF THESE SPENT SOLVENTS AND SPENT SOLVENT MIXTURES.		
Waste code:	F006		
Waste name:	WASTEWATER TREATMENT SLUDGES FROM ELECTROPLATING OPERATIONS EXCEPT FROM THE FOLLOWING PROCESSES: (1) SULFURIC ACID ANODIZING OF ALUMINUM; (2) TIN PLATING ON CARBON STEEL; (3) ZINC PLATING (SEGREGATED BASIS) ON CARBON STEEL; (4) ALUMINUM OR ZINC-ALUMINUM PLATING ON CARBON STEEL; (5) CLEANING/STRIPPING ASSOCIATED WITH TIN, ZINC AND ALUMINUM PLATING ON CARBON STEEL; AND (6) CHEMICAL ETCHING AND MILLING OF ALUMINUM.		
Waste code:	F007		
Waste name:	SPENT CYANIDE PLATING BATH SOLUTIONS FROM ELECTROPLATING OPERATIONS		
Waste code:	F008		
Waste name:	PLATING BATH RESIDUES FROM THE BOTTOM OF PLATING BATHS FROM ELECTROPLATING OPERATIONS WHERE CYANIDES ARE USED IN THE PROCESS.		
Waste code:	LABP		
Waste name:	LAB PACK		
Violation Status:	No violations found		

MAP FINDINGS

Map ID
 Direction
 Distance
 Distance (ft.)
 Elevation

Site

Database(s)

EDR ID Number
 EPA ID Number

HS1782 **COMMUNICATIONS & POWER INDUSTR**
WSW **607 HANSEN WAY, B 550**
> 1 **PALO ALTO, CA 94304**
11614 ft.

EMI **S105937286**
CA WDS **N/A**

Site 4 of 11 in cluster HS

Relative:
Higher

EMI:

Actual:
39 ft.

Year:	1996
Carbon Monoxide Emissions Tons/Yr:	43
Air Basin:	SF
Facility ID:	10520
Air District Name:	BA
SIC Code:	3671
Air District Name:	BAY AREA AQMD
Community Health Air Pollution Info System:	Not reported
Consolidated Emission Reporting Rule:	Not reported
Total Organic Hydrocarbon Gases Tons/Yr:	1
Reactive Organic Gases Tons/Yr:	0
Carbon Monoxide Emissions Tons/Yr:	1
NOX - Oxides of Nitrogen Tons/Yr:	2
SOX - Oxides of Sulphur Tons/Yr:	0
Particulate Matter Tons/Yr:	0
Part. Matter 10 Micrometers & Smlr Tons/Yr:	0
Year:	1997
Carbon Monoxide Emissions Tons/Yr:	43
Air Basin:	SF
Facility ID:	10520
Air District Name:	BA
SIC Code:	3671
Air District Name:	BAY AREA AQMD
Community Health Air Pollution Info System:	Not reported
Consolidated Emission Reporting Rule:	Not reported
Total Organic Hydrocarbon Gases Tons/Yr:	1
Reactive Organic Gases Tons/Yr:	0
Carbon Monoxide Emissions Tons/Yr:	1
NOX - Oxides of Nitrogen Tons/Yr:	2
SOX - Oxides of Sulphur Tons/Yr:	0
Particulate Matter Tons/Yr:	0
Part. Matter 10 Micrometers & Smlr Tons/Yr:	0
Year:	1998
Carbon Monoxide Emissions Tons/Yr:	43
Air Basin:	SF
Facility ID:	10520
Air District Name:	BA
SIC Code:	3671
Air District Name:	BAY AREA AQMD
Community Health Air Pollution Info System:	Not reported
Consolidated Emission Reporting Rule:	Not reported
Total Organic Hydrocarbon Gases Tons/Yr:	2
Reactive Organic Gases Tons/Yr:	1
Carbon Monoxide Emissions Tons/Yr:	0
NOX - Oxides of Nitrogen Tons/Yr:	1
SOX - Oxides of Sulphur Tons/Yr:	0
Particulate Matter Tons/Yr:	0
Part. Matter 10 Micrometers & Smlr Tons/Yr:	0
Year:	1999

Map ID
 Direction
 Distance
 Distance (ft.)
 Elevation Site

MAP FINDINGS

Database(s) EDR ID Number
 EPA ID Number

COMMUNICATIONS & POWER INDUSTRY (Continued)

S105937286

Carbon Monoxide Emissions Tons/Yr: 43
 Air Basin: SF
 Facility ID: 10520
 Air District Name: BA
 SIC Code: 3832
 Air District Name: BAY AREA AQMD
 Community Health Air Pollution Info System: Not reported
 Consolidated Emission Reporting Rule: Not reported
 Total Organic Hydrocarbon Gases Tons/Yr: 1
 Reactive Organic Gases Tons/Yr: 1
 Carbon Monoxide Emissions Tons/Yr: 0
 NOX - Oxides of Nitrogen Tons/Yr: 1
 SOX - Oxides of Sulphur Tons/Yr: 0
 Particulate Matter Tons/Yr: 0
 Part. Matter 10 Micrometers & Smllr Tons/Yr: 0

Year: 2000
 Carbon Monoxide Emissions Tons/Yr: 43
 Air Basin: SF
 Facility ID: 10520
 Air District Name: BA
 SIC Code: 3832
 Air District Name: BAY AREA AQMD
 Community Health Air Pollution Info System: Not reported
 Consolidated Emission Reporting Rule: Not reported
 Total Organic Hydrocarbon Gases Tons/Yr: 1
 Reactive Organic Gases Tons/Yr: 1
 Carbon Monoxide Emissions Tons/Yr: 0
 NOX - Oxides of Nitrogen Tons/Yr: 1
 SOX - Oxides of Sulphur Tons/Yr: 0
 Particulate Matter Tons/Yr: 0
 Part. Matter 10 Micrometers & Smllr Tons/Yr: 0

Year: 2001
 Carbon Monoxide Emissions Tons/Yr: 43
 Air Basin: SF
 Facility ID: 10520
 Air District Name: BA
 SIC Code: 3832
 Air District Name: BAY AREA AQMD
 Community Health Air Pollution Info System: Not reported
 Consolidated Emission Reporting Rule: Not reported
 Total Organic Hydrocarbon Gases Tons/Yr: 1
 Reactive Organic Gases Tons/Yr: 0
 Carbon Monoxide Emissions Tons/Yr: 1
 NOX - Oxides of Nitrogen Tons/Yr: 2
 SOX - Oxides of Sulphur Tons/Yr: 0
 Particulate Matter Tons/Yr: 0
 Part. Matter 10 Micrometers & Smllr Tons/Yr: 0

Year: 2002
 Carbon Monoxide Emissions Tons/Yr: 43
 Air Basin: SF
 Facility ID: 10520
 Air District Name: BA
 SIC Code: 3671
 Air District Name: BAY AREA AQMD

Map ID
 Direction
 Distance
 Distance (ft.)
 Elevation Site

MAP FINDINGS

Database(s) EDR ID Number
 EPA ID Number

COMMUNICATIONS & POWER INDUSTR (Continued)

S105937286

Community Health Air Pollution Info System:	Not reported
Consolidated Emission Reporting Rule:	Not reported
Total Organic Hydrocarbon Gases Tons/Yr:	1
Reactive Organic Gases Tons/Yr:	1
Carbon Monoxide Emissions Tons/Yr:	1
NOX - Oxides of Nitrogen Tons/Yr:	2
SOX - Oxides of Sulphur Tons/Yr:	0
Particulate Matter Tons/Yr:	0
Part. Matter 10 Micrometers & Smlr Tons/Yr:	0
Year:	2003
Carbon Monoxide Emissions Tons/Yr:	43
Air Basin:	SF
Facility ID:	10520
Air District Name:	BA
SIC Code:	3671
Air District Name:	BAY AREA AQMD
Community Health Air Pollution Info System:	Not reported
Consolidated Emission Reporting Rule:	Not reported
Total Organic Hydrocarbon Gases Tons/Yr:	1
Reactive Organic Gases Tons/Yr:	1
Carbon Monoxide Emissions Tons/Yr:	1
NOX - Oxides of Nitrogen Tons/Yr:	2
SOX - Oxides of Sulphur Tons/Yr:	0
Particulate Matter Tons/Yr:	0
Part. Matter 10 Micrometers & Smlr Tons/Yr:	0
Year:	2004
Carbon Monoxide Emissions Tons/Yr:	43
Air Basin:	SF
Facility ID:	10520
Air District Name:	BA
SIC Code:	3671
Air District Name:	BAY AREA AQMD
Community Health Air Pollution Info System:	Not reported
Consolidated Emission Reporting Rule:	Not reported
Total Organic Hydrocarbon Gases Tons/Yr:	1.774
Reactive Organic Gases Tons/Yr:	0.8488793
Carbon Monoxide Emissions Tons/Yr:	0.603
NOX - Oxides of Nitrogen Tons/Yr:	2.416
SOX - Oxides of Sulphur Tons/Yr:	0.01
Particulate Matter Tons/Yr:	0.07
Part. Matter 10 Micrometers & Smlr Tons/Yr:	0.068176
Year:	2005
Carbon Monoxide Emissions Tons/Yr:	43
Air Basin:	SF
Facility ID:	10520
Air District Name:	BA
SIC Code:	3671
Air District Name:	BAY AREA AQMD
Community Health Air Pollution Info System:	Not reported
Consolidated Emission Reporting Rule:	Not reported
Total Organic Hydrocarbon Gases Tons/Yr:	1.746
Reactive Organic Gases Tons/Yr:	.8239243
Carbon Monoxide Emissions Tons/Yr:	.601
NOX - Oxides of Nitrogen Tons/Yr:	2.407

Map ID
 Direction
 Distance
 Distance (ft.)
 Elevation Site

MAP FINDINGS

Database(s) EDR ID Number
 EPA ID Number

COMMUNICATIONS & POWER INDUSTR (Continued)

S105937286

SOX - Oxides of Sulphur Tons/Yr: .01
 Particulate Matter Tons/Yr: .057
 Part. Matter 10 Micrometers & Smllr Tons/Yr: .0564

CA WDS:

Facility ID: San Francisco Bay 431012031
 Facility Type: Not reported
 Facility Status: Active - Any facility with a continuous or seasonal discharge that is under Waste Discharge Requirements.
 NPDES Number: CAS000001 The 1st 2 characters designate the state. The remaining 7 are assigned by the Regional Board
 Subregion: 2
 Facility Telephone: Not reported
 Facility Contact: Not reported
 Agency Name: COMMUNICATIONS & POWER INC
 Agency Address: Not reported
 Agency City,St,Zip: 0
 Agency Contact: Not reported
 Agency Telephone: Not reported
 Agency Type: Not reported
 SIC Code: 0
 SIC Code 2: Not reported
 Primary Waste: Not reported
 Primary Waste Type: Not reported
 Secondary Waste: Not reported
 Secondary Waste Type: Not reported
 Design Flow: 0
 Baseline Flow: 0
 Reclamation: Not reported
 POTW: Not reported
 Treat To Water: Minor Threat to Water Quality. A violation of a regional board order should cause a relatively minor impairment of beneficial uses compared to a major or minor threat. Not: All nurds without a TTWQ will be considered a minor threat to water quality unless coded at a higher Level. A Zero (0) may be used to code those NURDS that are found to represent no threat to water quality.
 Complexity: Category C - Facilities having no waste treatment systems, such as cooling water dischargers or thosewho must comply through best management practices, facilities with passive waste treatment and disposal systems, such as septic systems with subsurface disposal, or dischargers having waste storage systems with land disposal such as dairy waste ponds.

**HS1783
 WSW
 > 1
 11614 ft.**

**COMMUNICATIONS & POWER INDUSTRIES, INC.
 607 HANSEN WAY
 PALO ALTO, CA 94304**

**FINDS 1001023035
 RCRA-LQG CAR000003863**

Site 5 of 11 in cluster HS

**Relative:
 Higher**

FINDS:
 Other Pertinent Environmental Activity Identified at Site

**Actual:
 39 ft.**

California - Hazardous Waste Tracking System - Datamart

TRIS (Toxics Release Inventory System) contains information from facilities on the amounts of over 300 listed toxic chemicals that these facilities release directly to air, water, land, or that are

Map ID
Direction
Distance
Distance (ft.)
Elevation Site

MAP FINDINGS

Database(s) EDR ID Number
EPA ID Number

COMMUNICATIONS & POWER INDUSTRIES, INC. (Continued)

1001023035

transported off-site.

The NEI (National Emissions Inventory) database contains information on stationary and mobile sources that emit criteria air pollutants and their precursors, as well as hazardous air pollutants (HAPs).

RCRAInfo is a national information system that supports the Resource Conservation and Recovery Act (RCRA) program through the tracking of events and activities related to facilities that generate, transport, and treat, store, or dispose of hazardous waste. RCRAInfo allows RCRA program staff to track the notification, permit, compliance, and corrective action activities required under RCRA.

RCRA-LQG:

Date form received by agency: 02/28/2006
Facility name: COMMUNICATIONS & POWER INDUSTRIES, INC.
Facility address: 607 HANSEN WAY
PALO ALTO, CA 94304
EPA ID: CAR000003863
Contact: JOHN M DALE
Contact address: Not reported
Not reported
Contact country: Not reported
Contact telephone: (650) 846-3141
Contact email: JOHN.DALE@CPII.COM
EPA Region: 09
Land type: Private
Classification: Large Quantity Generator
Description: Handler: generates 1,000 kg or more of hazardous waste during any calendar month; or generates more than 1 kg of acutely hazardous waste during any calendar month; or generates more than 100 kg of any residue or contaminated soil, waste or other debris resulting from the cleanup of a spill, into or on any land or water, of acutely hazardous waste during any calendar month; or generates 1 kg or less of acutely hazardous waste during any calendar month, and accumulates more than 1 kg of acutely hazardous waste at any time; or generates 100 kg or less of any residue or contaminated soil, waste or other debris resulting from the cleanup of a spill, into or on any land or water, of acutely hazardous waste during any calendar month, and accumulates more than 100 kg of that material at any time

Owner/Operator Summary:

Owner/operator name: CPI INTERNATIONAL, INC.
Owner/operator address: 607 HANSEN WAY
PALO ALTO, CA 94304
Owner/operator country: US
Owner/operator telephone: Not reported
Legal status: Private
Owner/Operator Type: Owner
Owner/Op start date: 08/11/1995
Owner/Op end date: Not reported
Owner/operator name: COMMUNICATIONS & POWER INDUSTRIES, INC.
Owner/operator address: Not reported
Not reported

Map ID
Direction
Distance
Distance (ft.)
Elevation Site

MAP FINDINGS

Database(s) EDR ID Number
EPA ID Number

COMMUNICATIONS & POWER INDUSTRIES, INC. (Continued)

1001023035

Owner/operator country: US
Owner/operator telephone: Not reported
Legal status: Private
Owner/Operator Type: Operator
Owner/Op start date: 08/11/1995
Owner/Op end date: Not reported

Handler Activities Summary:

U.S. importer of hazardous waste: No
Mixed waste (haz. and radioactive): No
Recycler of hazardous waste: No
Transporter of hazardous waste: No
Treater, storer or disposer of HW: No
Underground injection activity: No
On-site burner exemption: No
Furnace exemption: No
Used oil fuel burner: No
Used oil processor: No
User oil refiner: No
Used oil fuel marketer to burner: No
Used oil Specification marketer: No
Used oil transfer facility: No
Used oil transporter: No
Off-site waste receiver: Commercial status unknown

Universal Waste Summary:

Waste type: Batteries
Accumulated waste on-site: No
Generated waste on-site: No

Waste type: Lamps
Accumulated waste on-site: No
Generated waste on-site: No

Waste type: Pesticides
Accumulated waste on-site: No
Generated waste on-site: No

Waste type: Thermostats
Accumulated waste on-site: No
Generated waste on-site: No

Historical Generators:

Date form received by agency: 03/11/2004
Facility name: COMMUNICATIONS & POWER INDUSTRIES, INC.
Site name: COMMUNICATIONS AND POWER IND INC
Classification: Large Quantity Generator

Date form received by agency: 02/26/2004
Facility name: COMMUNICATIONS & POWER INDUSTRIES, INC.
Classification: Large Quantity Generator

Date form received by agency: 10/12/2000
Facility name: COMMUNICATIONS & POWER INDUSTRIES, INC.
Classification: Large Quantity Generator

Map ID
Direction
Distance
Distance (ft.)
Elevation Site

MAP FINDINGS

Database(s) EDR ID Number
EPA ID Number

COMMUNICATIONS & POWER INDUSTRIES, INC. (Continued)

1001023035

Date form received by agency: 03/16/1999
Facility name: COMMUNICATIONS & POWER INDUSTRIES, INC.
Classification: Large Quantity Generator

Date form received by agency: 09/01/1996
Facility name: COMMUNICATIONS & POWER INDUSTRIES, INC.
Site name: COMMUNICATIONS AND POWER IND INC
Classification: Small Quantity Generator

Date form received by agency: 04/01/1996
Facility name: COMMUNICATIONS & POWER INDUSTRIES, INC.
Site name: COMMUNICATIONS AND POWER INDUSTRIES INC
Classification: Large Quantity Generator

Date form received by agency: 06/27/1995
Facility name: COMMUNICATIONS & POWER INDUSTRIES, INC.
Site name: COMMUNICATIONS AND POWER IND INC
Classification: Large Quantity Generator

Hazardous Waste Summary:

Waste code: 122
Waste name: 122

Waste code: 172
Waste name: 172

Waste code: 181
Waste name: 181

Waste code: 214
Waste name: 214

Waste code: 491
Waste name: 491

Waste code: 551
Waste name: 551

Waste code: 711
Waste name: 711

Waste code: 751
Waste name: 751

Waste code: D001
Waste name: IGNITABLE HAZARDOUS WASTES ARE THOSE WASTES WHICH HAVE A FLASHPOINT OF LESS THAN 140 DEGREES FAHRENHEIT AS DETERMINED BY A PENSKEY-MARTENS CLOSED CUP FLASH POINT TESTER. ANOTHER METHOD OF DETERMINING THE FLASH POINT OF A WASTE IS TO REVIEW THE MATERIAL SAFETY DATA SHEET, WHICH CAN BE OBTAINED FROM THE MANUFACTURER OR DISTRIBUTOR OF THE MATERIAL. LACQUER THINNER IS AN EXAMPLE OF A COMMONLY USED SOLVENT WHICH WOULD BE CONSIDERED AS IGNITABLE HAZARDOUS WASTE.

Waste code: D002
Waste name: A WASTE WHICH HAS A PH OF LESS THAN 2 OR GREATER THAN 12.5 IS CONSIDERED TO BE A CORROSIVE HAZARDOUS WASTE. SODIUM HYDROXIDE, A CAUSTIC SOLUTION WITH A HIGH PH, IS OFTEN USED BY INDUSTRIES TO CLEAN

Map ID
Direction
Distance
Distance (ft.)
Elevation Site

MAP FINDINGS

Database(s) EDR ID Number
EPA ID Number

COMMUNICATIONS & POWER INDUSTRIES, INC. (Continued)

1001023035

OR DEGREASE PARTS. HYDROCHLORIC ACID, A SOLUTION WITH A LOW PH, IS USED BY MANY INDUSTRIES TO CLEAN METAL PARTS PRIOR TO PAINTING. WHEN THESE CAUSTIC OR ACID SOLUTIONS BECOME CONTAMINATED AND MUST BE DISPOSED, THE WASTE WOULD BE A CORROSIVE HAZARDOUS WASTE.

Waste code: D003
Waste name: A MATERIAL IS CONSIDERED TO BE A REACTIVE HAZARDOUS WASTE IF IT IS NORMALLY UNSTABLE, REACTS VIOLENTLY WITH WATER, GENERATES TOXIC GASES WHEN EXPOSED TO WATER OR CORROSIVE MATERIALS, OR IF IT IS CAPABLE OF DETONATION OR EXPLOSION WHEN EXPOSED TO HEAT OR A FLAME. ONE EXAMPLE OF SUCH WASTE WOULD BY WASTE GUNPOWDER.

Waste code: D006
Waste name: CADMIUM

Waste code: D007
Waste name: CHROMIUM

Waste code: D008
Waste name: LEAD

Waste code: D009
Waste name: MERCURY

Waste code: D011
Waste name: SILVER

Waste code: D035
Waste name: METHYL ETHYL KETONE

Waste code: F003
Waste name: THE FOLLOWING SPENT NON-HALOGENATED SOLVENTS: XYLENE, ACETONE, ETHYL ACETATE, ETHYL BENZENE, ETHYL ETHER, METHYL ISOBUTYL KETONE, N-BUTYL ALCOHOL, CYCLOHEXANONE, AND METHANOL; ALL SPENT SOLVENT MIXTURES/BLENDS CONTAINING, BEFORE USE, ONLY THE ABOVE SPENT NON-HALOGENATED SOLVENTS; AND ALL SPENT SOLVENT MIXTURES/BLENDS CONTAINING, BEFORE USE, ONE OR MORE OF THE ABOVE NON-HALOGENATED SOLVENTS, AND, A TOTAL OF TEN PERCENT OR MORE (BY VOLUME) OF ONE OR MORE OF THOSE SOLVENTS LISTED IN F001, F002, F004, AND F005, AND STILL BOTTOMS FROM THE RECOVERY OF THESE SPENT SOLVENTS AND SPENT SOLVENT MIXTURES.

Waste code: F005
Waste name: THE FOLLOWING SPENT NON-HALOGENATED SOLVENTS: TOLUENE, METHYL ETHYL KETONE, CARBON DISULFIDE, ISOBUTANOL, PYRIDINE, BENZENE, 2-ETHOXYETHANOL, AND 2-NITROPROPANE; ALL SPENT SOLVENT MIXTURES/BLENDS CONTAINING, BEFORE USE, A TOTAL OF TEN PERCENT OR MORE (BY VOLUME) OF ONE OR MORE OF THE ABOVE NON-HALOGENATED SOLVENTS OR THOSE SOLVENTS LISTED IN F001, F002, OR F004; AND STILL BOTTOMS FROM THE RECOVERY OF THESE SPENT SOLVENTS AND SPENT SOLVENT MIXTURES.

Waste code: F006
Waste name: WASTEWATER TREATMENT SLUDGES FROM ELECTROPLATING OPERATIONS EXCEPT FROM THE FOLLOWING PROCESSES: (1) SULFURIC ACID ANODIZING OF ALUMINUM; (2) TIN PLATING ON CARBON STEEL; (3) ZINC PLATING (SEGREGATED BASIS) ON CARBON STEEL; (4) ALUMINUM OR ZINC-ALUMINUM PLATING ON CARBON STEEL; (5) CLEANING/STRIPPING ASSOCIATED WITH TIN, ZINC AND ALUMINUM

Map ID
Direction
Distance
Distance (ft.)
Elevation Site

MAP FINDINGS

Database(s) EDR ID Number
EPA ID Number

COMMUNICATIONS & POWER INDUSTRIES, INC. (Continued)

1001023035

PLATING ON CARBON STEEL; AND (6) CHEMICAL ETCHING AND MILLING OF ALUMINUM.

Waste code: F007
Waste name: SPENT CYANIDE PLATING BATH SOLUTIONS FROM ELECTROPLATING OPERATIONS

Waste code: F008
Waste name: PLATING BATH RESIDUES FROM THE BOTTOM OF PLATING BATHS FROM ELECTROPLATING OPERATIONS WHERE CYANIDES ARE USED IN THE PROCESS.

Waste code: LABP
Waste name: LAB PACK

Biennial Reports:

Last Biennial Reporting Year: 2005

Annual Waste Handled:

Waste code: D001
Waste name: IGNITABLE HAZARDOUS WASTES ARE THOSE WASTES WHICH HAVE A FLASHPOINT OF LESS THAN 140 DEGREES FAHRENHEIT AS DETERMINED BY A PENSKEY-MARTENS CLOSED CUP FLASH POINT TESTER. ANOTHER METHOD OF DETERMINING THE FLASH POINT OF A WASTE IS TO REVIEW THE MATERIAL SAFETY DATA SHEET, WHICH CAN BE OBTAINED FROM THE MANUFACTURER OR DISTRIBUTOR OF THE MATERIAL. LACQUER THINNER IS AN EXAMPLE OF A COMMONLY USED SOLVENT WHICH WOULD BE CONSIDERED AS IGNITABLE HAZARDOUS WASTE.

Amount (Lbs): 22279

Waste code: D002
Waste name: A WASTE WHICH HAS A PH OF LESS THAN 2 OR GREATER THAN 12.5 IS CONSIDERED TO BE A CORROSIVE HAZARDOUS WASTE. SODIUM HYDROXIDE, A CAUSTIC SOLUTION WITH A HIGH PH, IS OFTEN USED BY INDUSTRIES TO CLEAN OR DEGREASE PARTS. HYDROCHLORIC ACID, A SOLUTION WITH A LOW PH, IS USED BY MANY INDUSTRIES TO CLEAN METAL PARTS PRIOR TO PAINTING. WHEN THESE CAUSTIC OR ACID SOLUTIONS BECOME CONTAMINATED AND MUST BE DISPOSED, THE WASTE WOULD BE A CORROSIVE HAZARDOUS WASTE.

Amount (Lbs): 67455

Waste code: D003
Waste name: A MATERIAL IS CONSIDERED TO BE A REACTIVE HAZARDOUS WASTE IF IT IS NORMALLY UNSTABLE, REACTS VIOLENTLY WITH WATER, GENERATES TOXIC GASES WHEN EXPOSED TO WATER OR CORROSIVE MATERIALS, OR IF IT IS CAPABLE OF DETONATION OR EXPLOSION WHEN EXPOSED TO HEAT OR A FLAME. ONE EXAMPLE OF SUCH WASTE WOULD BY WASTE GUNPOWDER.

Amount (Lbs): 200

Waste code: D006
Waste name: CADMIUM
Amount (Lbs): 18791

Waste code: D007
Waste name: CHROMIUM
Amount (Lbs): 14879

Waste code: D008
Waste name: LEAD
Amount (Lbs): 15685

Map ID
 Direction
 Distance
 Distance (ft.)
 Elevation Site

MAP FINDINGS

Database(s) EDR ID Number
 EPA ID Number

COMMUNICATIONS & POWER INDUSTRIES, INC. (Continued)

1001023035

<p>Waste code: Waste name: Amount (Lbs):</p> <p>Waste code: Waste name: Amount (Lbs):</p> <p>Waste code: Waste name: Amount (Lbs):</p> <p>Waste code: Waste name: Amount (Lbs):</p> <p>Waste code: Waste name: Amount (Lbs):</p> <p>Waste code: Waste name: Amount (Lbs):</p> <p>Waste code: Waste name: Amount (Lbs):</p> <p>Waste code: Waste name: Amount (Lbs):</p> <p>Waste code: Waste name: Amount (Lbs):</p> <p>Waste code: Waste name: Amount (Lbs):</p> <p>Waste code: Waste name: Amount (Lbs):</p>	<p>D011 SILVER 13195</p> <p>D018 BENZENE 15271</p> <p>D035 METHYL ETHYL KETONE 15271</p> <p>F003 THE FOLLOWING SPENT NON-HALOGENATED SOLVENTS: XYLENE, ACETONE, ETHYL ACETATE, ETHYL BENZENE, ETHYL ETHER, METHYL ISOBUTYL KETONE, N-BUTYL ALCOHOL, CYCLOHEXANONE, AND METHANOL; ALL SPENT SOLVENT MIXTURES/BLENDS CONTAINING, BEFORE USE, ONLY THE ABOVE SPENT NON-HALOGENATED SOLVENTS; AND ALL SPENT SOLVENT MIXTURES/BLENDS CONTAINING, BEFORE USE, ONE OR MORE OF THE ABOVE NON-HALOGENATED SOLVENTS, AND, A TOTAL OF TEN PERCENT OR MORE (BY VOLUME) OF ONE OR MORE OF THOSE SOLVENTS LISTED IN F001, F002, F004, AND F005, AND STILL BOTTOMS FROM THE RECOVERY OF THESE SPENT SOLVENTS AND SPENT SOLVENT MIXTURES. 19839</p> <p>F005 THE FOLLOWING SPENT NON-HALOGENATED SOLVENTS: TOLUENE, METHYL ETHYL KETONE, CARBON DISULFIDE, ISOBUTANOL, PYRIDINE, BENZENE, 2-ETHOXYETHANOL, AND 2-NITROPROPANE; ALL SPENT SOLVENT MIXTURES/BLENDS CONTAINING, BEFORE USE, A TOTAL OF TEN PERCENT OR MORE (BY VOLUME) OF ONE OR MORE OF THE ABOVE NON-HALOGENATED SOLVENTS OR THOSE SOLVENTS LISTED IN F001, F002, OR F004; AND STILL BOTTOMS FROM THE RECOVERY OF THESE SPENT SOLVENTS AND SPENT SOLVENT MIXTURES. 15271</p> <p>F006 WASTEWATER TREATMENT SLUDGES FROM ELECTROPLATING OPERATIONS EXCEPT FROM THE FOLLOWING PROCESSES: (1) SULFURIC ACID ANODIZING OF ALUMINUM; (2) TIN PLATING ON CARBON STEEL; (3) ZINC PLATING (SEGREGATED BASIS) ON CARBON STEEL; (4) ALUMINUM OR ZINC-ALUMINUM PLATING ON CARBON STEEL; (5) CLEANING/STRIPPING ASSOCIATED WITH TIN, ZINC AND ALUMINUM PLATING ON CARBON STEEL; AND (6) CHEMICAL ETCHING AND MILLING OF ALUMINUM. 64260</p> <p>F007 SPENT CYANIDE PLATING BATH SOLUTIONS FROM ELECTROPLATING OPERATIONS 75045</p> <p>F008 PLATING BATH RESIDUES FROM THE BOTTOM OF PLATING BATHS FROM ELECTROPLATING OPERATIONS WHERE CYANIDES ARE USED IN THE PROCESS. 75045</p> <p>LABP LAB PACK 2440</p>
--	--

Map ID
 Direction
 Distance
 Distance (ft.)
 Elevation Site

MAP FINDINGS

Database(s) EDR ID Number
 EPA ID Number

COMMUNICATIONS & POWER INDUSTRIES, INC. (Continued)

1001023035

Facility Has Received Notices of Violations:

Regulation violated: Not reported
 Area of violation: Generators - General
 Date violation determined: 04/06/2004
 Date achieved compliance: 05/04/2004
 Violation lead agency: State
 Enforcement action: WRITTEN INFORMAL
 Enforcement action date: 04/06/2004
 Enf. disposition status: Not reported
 Enf. disp. status date: Not reported
 Enforcement lead agency: State
 Proposed penalty amount: Not reported
 Final penalty amount: Not reported
 Paid penalty amount: Not reported

Evaluation Action Summary:

Evaluation date: 04/06/2004
 Evaluation: COMPLIANCE EVALUATION INSPECTION ON-SITE
 Area of violation: Generators - General
 Date achieved compliance: 05/04/2004
 Evaluation lead agency: State Contractor/Grantee

HS1784
WSW
> 1
11618 ft.

VARIAN ASSOCIATES, HANSEN WAY
611 HANSEN WAY, A 129
PALO ALTO, CA 94303

EMI S106842081
N/A

Site 6 of 11 in cluster HS

Relative:
Higher

EMI:
 Year: 1987
 Carbon Monoxide Emissions Tons/Yr: 43
 Air Basin: SF
 Facility ID: 585
 Air District Name: BA
 SIC Code: 3832
 Air District Name: BAY AREA AQMD
 Community Health Air Pollution Info System: Not reported
 Consolidated Emission Reporting Rule: Not reported
 Total Organic Hydrocarbon Gases Tons/Yr: 40
 Reactive Organic Gases Tons/Yr: 11
 Carbon Monoxide Emissions Tons/Yr: 0
 NOX - Oxides of Nitrogen Tons/Yr: 0
 SOX - Oxides of Sulphur Tons/Yr: 0
 Particulate Matter Tons/Yr: 0
 Part. Matter 10 Micrometers & Smllr Tons/Yr: 0

Actual:
39 ft.

Year: 1990
 Carbon Monoxide Emissions Tons/Yr: 43
 Air Basin: SF
 Facility ID: 585
 Air District Name: BA
 SIC Code: 3826
 Air District Name: BAY AREA AQMD
 Community Health Air Pollution Info System: Not reported
 Consolidated Emission Reporting Rule: Not reported
 Total Organic Hydrocarbon Gases Tons/Yr: 22
 Reactive Organic Gases Tons/Yr: 9
 Carbon Monoxide Emissions Tons/Yr: 0

Map ID
 Direction
 Distance
 Distance (ft.)
 Elevation Site

MAP FINDINGS

Database(s) EDR ID Number
 EPA ID Number

VARIAN ASSOCIATES, HANSEN WAY (Continued)

S106842081

NOX - Oxides of Nitrogen Tons/Yr: 0
 SOX - Oxides of Sulphur Tons/Yr: 0
 Particulate Matter Tons/Yr: 0
 Part. Matter 10 Micrometers & Smlr Tons/Yr: 0

HS1785 **VARIAN ASSOCIATES CORP HDQTRS**
WSW **611 HANSEN WAY**
> 1 **PALO ALTO, CA 94303**
11618 ft.
Relative: **Site 7 of 11 in cluster HS**
Higher

PADS **1000840764**
RCRA-SQG **94303VRNSS61**
FINDS
TRIS
RCRA-TSDF
CORRACTS
CERC-NFRAP

Actual:
39 ft.

RCRA-SQG:
 Date form received by agency: 10/12/2000
 Facility name: VARIAN N M R INSTRUMENTS
 Site name: VARIAN ASSOCIATES, INC.
 Facility address: 3120 HANSEN WAY
 PALO ALTO, CA 943041030
 EPA ID: CAD009120817
 Mailing address: 911 HANSEN WAY
 PALO ALTO, CA 94304
 Contact: JIM WEBER
 Contact address: Not reported
 Not reported
 Contact country: Not reported
 Contact telephone: (650) 424-6272
 Contact email: Not reported
 EPA Region: 09
 Land type: Private
 Classification: TSDF
 Description: Handler is engaged in the treatment, storage or disposal of hazardous waste
 TSD commencement date: Not reported

Handler Activities Summary:

U.S. importer of hazardous waste: Unknown
 Mixed waste (haz. and radioactive): Unknown
 Recycler of hazardous waste: Unknown
 Transporter of hazardous waste: Unknown
 Treater, storer or disposer of HW: No
 Underground injection activity: Unknown
 On-site burner exemption: Unknown
 Furnace exemption: Unknown
 Used oil fuel burner: Unknown
 Used oil processor: Unknown
 User oil refiner: Unknown
 Used oil fuel marketer to burner: Unknown
 Used oil Specification marketer: Unknown
 Used oil transfer facility: Unknown
 Used oil transporter: Unknown
 Off-site waste receiver: Commercial status unknown

Historical Generators:

Date form received by agency: 03/08/1999
 Facility name: VARIAN N M R INSTRUMENTS
 Classification: Small Quantity Generator

Map ID
Direction
Distance
Distance (ft.)
Elevation Site

MAP FINDINGS

Database(s)
EDR ID Number
EPA ID Number

VARIAN ASSOCIATES CORP HDQTRS (Continued)

1000840764

Date form received by agency: 03/04/1999
Facility name: VARIAN N M R INSTRUMENTS
Site name: VARIAN ASSOCIATES, INC.
Classification: Large Quantity Generator

Date form received by agency: 09/01/1996
Facility name: VARIAN N M R INSTRUMENTS
Classification: Large Quantity Generator

Date form received by agency: 02/20/1996
Facility name: VARIAN N M R INSTRUMENTS
Site name: VARIAN ASSOCIATES INC
Classification: Large Quantity Generator

Date form received by agency: 03/23/1994
Facility name: VARIAN N M R INSTRUMENTS
Site name: VARIAN ASSOCIATES-HANSEN WAY
Classification: Large Quantity Generator

Date form received by agency: 02/27/1992
Facility name: VARIAN N M R INSTRUMENTS
Site name: VARIAN ASSOCIATES INC
Classification: Large Quantity Generator

Date form received by agency: 04/12/1990
Facility name: VARIAN N M R INSTRUMENTS
Site name: VARIAN ASSOCIATES INC
Classification: Large Quantity Generator

Corrective Action Summary:

Event date: 06/13/1989
Event: CA049PA

Event date: 06/29/1989
Event: CMS Imposition

Event date: 06/29/1989
Event: Stabilization Measures Implemented, Groundwater extraction and treatment (e.g., to achieve groundwater containment, to achieve MCL).

Event date: 06/29/1989
Event: Stabilization Measures Implemented, Primary measure is source removal and/or treatment (e.g., soil or waste excavation, in-situ soil treatment, off-site treatment).

Event date: 06/29/1989
Event: RFI Imposition

Event date: 06/28/1990
Event: CA Prioritization, Facility or area was assigned a high corrective action priority.

Event date: 06/28/1990
Event: CA074HI

Event date: 06/28/1990
Event: CA049RE

Map ID
 Direction
 Distance
 Distance (ft.)
 Elevation Site

MAP FINDINGS

Database(s) EDR ID Number
 EPA ID Number

VARIAN ASSOCIATES CORP HDQTRS (Continued)

1000840764

Event date:	06/28/1990
Event:	CA029ST
Event date:	06/12/1992
Event:	Stabilization Construction Completed
Event date:	06/20/1994
Event:	RFI Approved
Event date:	06/20/1994
Event:	RFI Workplan Approved
Event date:	06/20/1994
Event:	RFA Completed, Assessment was an RFA.
Event date:	06/20/1994
Event:	CMS Approved
Event date:	06/20/1994
Event:	CMS Workplan Approved
Event date:	10/12/1994
Event:	CA Prioritization, Facility or area was assigned a medium corrective action priority.
Event date:	10/12/1994
Event:	Stabilization Measures Evaluation, This facility is not amenable to stabilization activity at the present time for reasons other than 1- it appears to be technically infeasible or inappropriate (NF) or 2- there is a lack of technical information (IN). Reasons for this conclusion may be the status of closure at the facility, the degree of risk, timing considerations, the status of corrective action work at the facility, or other administrative considerations.
Event date:	01/05/1995
Event:	Date For Remedy Selection (CM Imposed)
Event date:	07/02/1995
Event:	Corrective Measures Design Approved
Event date:	09/06/1996
Event:	CMI Workplan Approved
Event date:	08/21/1997
Event:	Certification Of Remedy Completion Or Construction Completion
Event date:	04/21/1998
Event:	CA210SM
Event date:	04/21/1998
Event:	Igration of Contaminated Groundwater under Control, Yes, Migration of Contaminated Groundwater Under Control has been verified. Based on a review of information contained in the EI determination, it has been determined that migration of contaminated groundwater is under control at the facility. Specifically, this determination indicates that the migration of contaminated groundwater is under control, and that monitoring will be conducted to confirm that contaminated groundwater

Map ID
 Direction
 Distance
 Distance (ft.)
 Elevation Site

MAP FINDINGS

Database(s) EDR ID Number
 EPA ID Number

VARIAN ASSOCIATES CORP HDQTRS (Continued)

1000840764

remains within the existing area of contaminated groundwater. This determination will be re-evaluated when the Agency becomes aware of significant changes at the facility.

Event date: 04/21/1998
 Event: Current Human Exposures under Control, Yes, Current Human Exposures Under Control has been verified. Based on a review of information contained in the EI determination, current human exposures are expected to be under control at the facility under current and reasonably expected conditions. This determination will be re-evaluated when the Agency/State becomes aware of significant changes at the facility.

Event date: 08/11/2000
 Event: Current Human Exposures under Control, Yes, Current Human Exposures Under Control has been verified. Based on a review of information contained in the EI determination, current human exposures are expected to be under control at the facility under current and reasonably expected conditions. This determination will be re-evaluated when the Agency/State becomes aware of significant changes at the facility.

Event date: 08/11/2000
 Event: Igration of Contaminated Groundwater under Control, Yes, Migration of Contaminated Groundwater Under Control has been verified. Based on a review of information contained in the EI determination, it has been determined that migration of contaminated groundwater is under control at the facility. Specifically, this determination indicates that the migration of contaminated groundwater is under control, and that monitoring will be conducted to confirm that contaminated groundwater remains within the existing area of contaminated groundwater. This determination will be re-evaluated when the Agency becomes aware of significant changes at the facility.

Event date: Not reported
 Event: CA036ST

Event date: Not reported
 Event: CA021OP

Event date: Not reported
 Event: CA048ST

Facility Has Received Notices of Violations:

Regulation violated: FR - 262.30-34.C
 Area of violation: Generators - General
 Date violation determined: 03/10/1994
 Date achieved compliance: 06/30/1994
 Violation lead agency: State
 Enforcement action: INITIAL 3008(A) COMPLIANCE
 Enforcement action date: 06/13/1994
 Enf. disposition status: Not reported
 Enf. disp. status date: Not reported
 Enforcement lead agency: State
 Proposed penalty amount: 3196
 Final penalty amount: 3196
 Paid penalty amount: 3196

Map ID
Direction
Distance
Distance (ft.)
Elevation Site

MAP FINDINGS

Database(s) EDR ID Number
EPA ID Number

VARIAN ASSOCIATES CORP HDQTRS (Continued)

1000840764

Regulation violated: FR - 262.50-60
Area of violation: Generators - General
Date violation determined: 03/10/1994
Date achieved compliance: 06/30/1994
Violation lead agency: State
Enforcement action: INITIAL 3008(A) COMPLIANCE
Enforcement action date: 06/13/1994
Enf. disposition status: Not reported
Enf. disp. status date: Not reported
Enforcement lead agency: State
Proposed penalty amount: 3196
Final penalty amount: 3196
Paid penalty amount: 3196

Regulation violated: FR - 264.140-150.H
Area of violation: TSD - Financial Requirements
Date violation determined: 03/10/1994
Date achieved compliance: 06/30/1994
Violation lead agency: State
Enforcement action: INITIAL 3008(A) COMPLIANCE
Enforcement action date: 06/13/1994
Enf. disposition status: Not reported
Enf. disp. status date: Not reported
Enforcement lead agency: State
Proposed penalty amount: 3196
Final penalty amount: 3196
Paid penalty amount: 3196

Regulation violated: FR - 264.50-56.D
Area of violation: TSD - General
Date violation determined: 03/10/1994
Date achieved compliance: 06/30/1994
Violation lead agency: State
Enforcement action: INITIAL 3008(A) COMPLIANCE
Enforcement action date: 06/13/1994
Enf. disposition status: Not reported
Enf. disp. status date: Not reported
Enforcement lead agency: State
Proposed penalty amount: 3196
Final penalty amount: 3196
Paid penalty amount: 3196

Regulation violated: FR - 262.50-60
Area of violation: Generators - General
Date violation determined: 03/10/1994
Date achieved compliance: 06/30/1994
Violation lead agency: State
Enforcement action: WRITTEN INFORMAL
Enforcement action date: 03/16/1994
Enf. disposition status: Not reported
Enf. disp. status date: Not reported
Enforcement lead agency: State
Proposed penalty amount: Not reported
Final penalty amount: Not reported
Paid penalty amount: Not reported

Regulation violated: FR - 262.30-34.C

Map ID
Direction
Distance
Distance (ft.)
Elevation Site

MAP FINDINGS

Database(s) EDR ID Number
EPA ID Number

VARIAN ASSOCIATES CORP HDQTRS (Continued)

1000840764

Area of violation: Generators - General
Date violation determined: 03/10/1994
Date achieved compliance: 06/30/1994
Violation lead agency: State
Enforcement action: WRITTEN INFORMAL
Enforcement action date: 03/16/1994
Enf. disposition status: Not reported
Enf. disp. status date: Not reported
Enforcement lead agency: State
Proposed penalty amount: Not reported
Final penalty amount: Not reported
Paid penalty amount: Not reported

Regulation violated: FR - 270
Area of violation: TSD - General
Date violation determined: 03/10/1994
Date achieved compliance: 06/30/1994
Violation lead agency: State
Enforcement action: WRITTEN INFORMAL
Enforcement action date: 03/16/1994
Enf. disposition status: Not reported
Enf. disp. status date: Not reported
Enforcement lead agency: State
Proposed penalty amount: Not reported
Final penalty amount: Not reported
Paid penalty amount: Not reported

Regulation violated: FR - 264.50-56.D
Area of violation: TSD - General
Date violation determined: 03/10/1994
Date achieved compliance: 06/30/1994
Violation lead agency: State
Enforcement action: WRITTEN INFORMAL
Enforcement action date: 03/16/1994
Enf. disposition status: Not reported
Enf. disp. status date: Not reported
Enforcement lead agency: State
Proposed penalty amount: Not reported
Final penalty amount: Not reported
Paid penalty amount: Not reported

Regulation violated: FR - 270
Area of violation: TSD - General
Date violation determined: 03/10/1994
Date achieved compliance: 06/30/1994
Violation lead agency: State
Enforcement action: INITIAL 3008(A) COMPLIANCE
Enforcement action date: 06/13/1994
Enf. disposition status: Not reported
Enf. disp. status date: Not reported
Enforcement lead agency: State
Proposed penalty amount: 3196
Final penalty amount: 3196
Paid penalty amount: 3196

Regulation violated: FR - 264.140-150.H
Area of violation: TSD - Financial Requirements

Map ID
Direction
Distance
Distance (ft.)
Elevation Site

MAP FINDINGS

Database(s) EDR ID Number
EPA ID Number

VARIAN ASSOCIATES CORP HDQTRS (Continued)

1000840764

Date violation determined: 03/10/1994
Date achieved compliance: 06/30/1994
Violation lead agency: State
Enforcement action: WRITTEN INFORMAL
Enforcement action date: 03/16/1994
Enf. disposition status: Not reported
Enf. disp. status date: Not reported
Enforcement lead agency: State
Proposed penalty amount: Not reported
Final penalty amount: Not reported
Paid penalty amount: Not reported

Regulation violated: F - 264.140-150.H
Area of violation: TSD - Financial Requirements
Date violation determined: 06/18/1991
Date achieved compliance: 06/18/1991
Violation lead agency: EPA
Enforcement action: Not reported
Enforcement action date: Not reported
Enf. disposition status: Not reported
Enf. disp. status date: Not reported
Enforcement lead agency: Not reported
Proposed penalty amount: Not reported
Final penalty amount: Not reported
Paid penalty amount: Not reported

Regulation violated: FR - 270
Area of violation: TSD - General
Date violation determined: 01/30/1991
Date achieved compliance: 04/09/1991
Violation lead agency: State
Enforcement action: WRITTEN INFORMAL
Enforcement action date: 03/11/1991
Enf. disposition status: Not reported
Enf. disp. status date: Not reported
Enforcement lead agency: State
Proposed penalty amount: Not reported
Final penalty amount: Not reported
Paid penalty amount: Not reported

Regulation violated: FR - 270
Area of violation: TSD - General
Date violation determined: 01/30/1991
Date achieved compliance: 04/09/1991
Violation lead agency: State
Enforcement action: INITIAL 3008(A) COMPLIANCE
Enforcement action date: 03/11/1991
Enf. disposition status: Not reported
Enf. disp. status date: Not reported
Enforcement lead agency: State
Proposed penalty amount: Not reported
Final penalty amount: Not reported
Paid penalty amount: Not reported

Regulation violated: FR - 270
Area of violation: TSD - General
Date violation determined: 01/24/1990

Map ID
Direction
Distance
Distance (ft.)
Elevation Site

MAP FINDINGS

Database(s) EDR ID Number
EPA ID Number

VARIAN ASSOCIATES CORP HDQTRS (Continued)

1000840764

Date achieved compliance: 04/03/1990
Violation lead agency: State
Enforcement action: WRITTEN INFORMAL
Enforcement action date: 02/21/1990
Enf. disposition status: Not reported
Enf. disp. status date: Not reported
Enforcement lead agency: State
Proposed penalty amount: Not reported
Final penalty amount: Not reported
Paid penalty amount: Not reported

Regulation violated: FR - 264.140-150.H
Area of violation: TSD - Financial Requirements
Date violation determined: 01/17/1990
Date achieved compliance: 01/30/1990
Violation lead agency: State
Enforcement action: WRITTEN INFORMAL
Enforcement action date: 01/17/1990
Enf. disposition status: Not reported
Enf. disp. status date: Not reported
Enforcement lead agency: State
Proposed penalty amount: Not reported
Final penalty amount: Not reported
Paid penalty amount: Not reported

Regulation violated: FR - 270
Area of violation: TSD - General
Date violation determined: 08/10/1987
Date achieved compliance: 04/09/1991
Violation lead agency: State
Enforcement action: WRITTEN INFORMAL
Enforcement action date: 09/04/1987
Enf. disposition status: Not reported
Enf. disp. status date: Not reported
Enforcement lead agency: State
Proposed penalty amount: Not reported
Final penalty amount: Not reported
Paid penalty amount: Not reported

Evaluation Action Summary:
Evaluation date: 11/20/1997
Evaluation: COMPLIANCE EVALUATION INSPECTION ON-SITE
Area of violation: Not reported
Date achieved compliance: Not reported
Evaluation lead agency: State

Evaluation date: 07/12/1996
Evaluation: COMPLIANCE EVALUATION INSPECTION ON-SITE
Area of violation: Not reported
Date achieved compliance: Not reported
Evaluation lead agency: State

Evaluation date: 12/21/1994
Evaluation: COMPLIANCE EVALUATION INSPECTION ON-SITE
Area of violation: Not reported
Date achieved compliance: Not reported
Evaluation lead agency: State

Map ID
Direction
Distance
Distance (ft.)
Elevation Site

MAP FINDINGS

Database(s) EDR ID Number
EPA ID Number

VARIAN ASSOCIATES CORP HDQTRS (Continued)

1000840764

Evaluation date: 02/02/1994
Evaluation: COMPLIANCE EVALUATION INSPECTION ON-SITE
Area of violation: TSD - Financial Requirements
Date achieved compliance: 06/30/1994
Evaluation lead agency: State

Evaluation date: 02/02/1994
Evaluation: COMPLIANCE EVALUATION INSPECTION ON-SITE
Area of violation: Generators - General
Date achieved compliance: 06/30/1994
Evaluation lead agency: State

Evaluation date: 02/02/1994
Evaluation: COMPLIANCE EVALUATION INSPECTION ON-SITE
Area of violation: TSD - General
Date achieved compliance: 06/30/1994
Evaluation lead agency: State

Evaluation date: 06/18/1991
Evaluation: FINANCIAL RECORD REVIEW
Area of violation: TSD - Financial Requirements
Date achieved compliance: 06/18/1991
Evaluation lead agency: EPA Contractor/Grantee

Evaluation date: 01/30/1991
Evaluation: COMPLIANCE EVALUATION INSPECTION ON-SITE
Area of violation: TSD - General
Date achieved compliance: 04/09/1991
Evaluation lead agency: State

Evaluation date: 01/14/1991
Evaluation: FINANCIAL RECORD REVIEW
Area of violation: Not reported
Date achieved compliance: Not reported
Evaluation lead agency: State

Evaluation date: 01/24/1990
Evaluation: COMPLIANCE EVALUATION INSPECTION ON-SITE
Area of violation: TSD - General
Date achieved compliance: 04/03/1990
Evaluation lead agency: State

Evaluation date: 01/17/1990
Evaluation: FINANCIAL RECORD REVIEW
Area of violation: TSD - Financial Requirements
Date achieved compliance: 01/30/1990
Evaluation lead agency: State

Evaluation date: 02/16/1988
Evaluation: COMPLIANCE EVALUATION INSPECTION ON-SITE
Area of violation: Not reported
Date achieved compliance: Not reported
Evaluation lead agency: State

Evaluation date: 02/05/1988
Evaluation: FINANCIAL RECORD REVIEW
Area of violation: Not reported

Map ID
Direction
Distance
Distance (ft.)
Elevation Site

MAP FINDINGS

Database(s)
EDR ID Number
EPA ID Number

VARIAN ASSOCIATES CORP HDQTRS (Continued)

1000840764

Date achieved compliance: Not reported
Evaluation lead agency: State

Evaluation date: 08/10/1987
Evaluation: COMPLIANCE EVALUATION INSPECTION ON-SITE
Area of violation: TSD - General
Date achieved compliance: 04/09/1991
Evaluation lead agency: State

FINDS:

Other Pertinent Environmental Activity Identified at Site

California - Hazardous Waste Tracking System - Datamart

The NEI (National Emissions Inventory) database contains information on stationary and mobile sources that emit criteria air pollutants and their precursors, as well as hazardous air pollutants (HAPs).

RCRAInfo is a national information system that supports the Resource Conservation and Recovery Act (RCRA) program through the tracking of events and activities related to facilities that generate, transport, and treat, store, or dispose of hazardous waste. RCRAInfo allows RCRA program staff to track the notification, permit, compliance, and corrective action activities required under RCRA.

CORRACTS:

EPA ID: CAD009120817
EPA Region: 09
Area Name: ENTIRE FACILITY
Actual Date: 01/05/1995
Action: CA400 - Date For Remedy Selection (CM Imposed)
NAICS Code(s): Not reported

EPA ID: CAD009120817
EPA Region: 09
Area Name: ENTIRE FACILITY
Actual Date: 04/21/1998
Action: CA750YE - Migration of Contaminated Groundwater under Control, Yes, Migration of Contaminated Groundwater Under Control has been verified
NAICS Code(s): Not reported

EPA ID: CAD009120817
EPA Region: 09
Area Name: ENTIRE FACILITY
Actual Date: 04/21/1998
Action: CA725YE - Current Human Exposures Under Control, Yes, Current Human Exposures Under Control has been verified
NAICS Code(s): Not reported

EPA ID: CAD009120817
EPA Region: 09
Area Name: ENTIRE FACILITY
Actual Date: 06/12/1992
Action: CA650 - Stabilization Construction Completed
NAICS Code(s): Not reported

Map ID
Direction
Distance
Distance (ft.)
Elevation Site

MAP FINDINGS

Database(s) EDR ID Number
EPA ID Number

VARIAN ASSOCIATES CORP HDQTRS (Continued)

1000840764

EPA ID: CAD009120817
EPA Region: 09
Area Name: ENTIRE FACILITY
Actual Date: 06/20/1994
Action: CA200 - RFI Approved
NAICS Code(s): Not reported

EPA ID: CAD009120817
EPA Region: 09
Area Name: ENTIRE FACILITY
Actual Date: 06/20/1994
Action: CA300 - CMS Workplan Approved
NAICS Code(s): Not reported

EPA ID: CAD009120817
EPA Region: 09
Area Name: ENTIRE FACILITY
Actual Date: 06/20/1994
Action: CA150 - RFI Workplan Approved
NAICS Code(s): Not reported

EPA ID: CAD009120817
EPA Region: 09
Area Name: ENTIRE FACILITY
Actual Date: 06/20/1994
Action: CA350 - CMS Approved
NAICS Code(s): Not reported

EPA ID: CAD009120817
EPA Region: 09
Area Name: ENTIRE FACILITY
Actual Date: 06/28/1990
Action: CA075HI - CA Prioritization, Facility or area was assigned a high corrective action priority
NAICS Code(s): Not reported

EPA ID: CAD009120817
EPA Region: 09
Area Name: ENTIRE FACILITY
Actual Date: 06/29/1989
Action: CA600GW - Stabilization Measures Implemented, Groundwater extraction and treatment
NAICS Code(s): Not reported

EPA ID: CAD009120817
EPA Region: 09
Area Name: ENTIRE FACILITY
Actual Date: 06/29/1989
Action: CA600SR - Stabilization Measures Implemented, Primary measure is source removal and/or treatment
NAICS Code(s): Not reported

EPA ID: CAD009120817
EPA Region: 09
Area Name: ENTIRE FACILITY
Actual Date: 06/29/1989
Action: CA100 - RFI Imposition

Map ID
Direction
Distance
Distance (ft.)
Elevation

MAP FINDINGS

VARIAN ASSOCIATES CORP HDQTRS (Continued)

EDR ID Number
EPA ID Number

Database(s)

NAICS Code(s):	Not reported
EPA ID:	CAD009120817
EPA Region:	09
Area Name:	ENTIRE FACILITY
Actual Date:	07/02/1995
Action:	CA450 - Corrective Measures Design Approved
NAICS Code(s):	Not reported
EPA ID:	CAD009120817
EPA Region:	09
Area Name:	ENTIRE FACILITY
Actual Date:	08/11/2000
Action:	CA750YE - Migration of Contaminated Groundwater under Control, Yes, Migration of Contaminated Groundwater Under Control has been verified
NAICS Code(s):	Not reported
EPA ID:	CAD009120817
EPA Region:	09
Area Name:	ENTIRE FACILITY
Actual Date:	08/11/2000
Action:	CA725YE - Current Human Exposures Under Control, Yes, Current Human Exposures Under Control has been verified
NAICS Code(s):	Not reported
EPA ID:	CAD009120817
EPA Region:	09
Area Name:	ENTIRE FACILITY
Actual Date:	08/21/1997
Action:	CA550 - Certification Of Remedy Completion Or Construction Completion
NAICS Code(s):	Not reported
EPA ID:	CAD009120817
EPA Region:	09
Area Name:	ENTIRE FACILITY
Actual Date:	09/06/1996
Action:	CA500 - CMI Workplan Approved
NAICS Code(s):	Not reported
EPA ID:	CAD009120817
EPA Region:	09
Area Name:	ENTIRE FACILITY
Actual Date:	10/12/1994
Action:	CA225NR - Stabilization Measures Evaluation, This facility is, not amenable to stabilization activity at the, present time for reasons other than (1) it appears to be technically, infeasible or inappropriate (NF) or (2) there is a lack of technical, information (IN). Reasons for this conclusion may be the status of, closure at the facility, the degree of risk, timing considerations, the status of corrective action work at the facility, or other, administrative considerations
NAICS Code(s):	Not reported
EPA ID:	CAD009120817
EPA Region:	09
Area Name:	ENTIRE FACILITY
Actual Date:	10/12/1994

1000840764

Map ID
 Direction
 Distance
 Distance (ft.)
 Elevation

MAP FINDINGS

VARIAN ASSOCIATES CORP HDQTRS (Continued)

EDR ID Number
 EPA ID Number

1000840764

Action: CA075ME - CA Prioritization, Facility or area was assigned a medium corrective action priority
 NAICS Code(s): Not reported

CERC-NFRAP:
 Site ID: 0900225
 Federal Facility: Not a Federal Facility
 NPL Status: Not on the NPL
 Non NPL Status: NFRAP

CERCLIS-NFRAP Site Contact Name(s):
 Contact Name: Matt Mitguard
 Contact Tel: (415) 972-3096
 Contact Title: Site Assessment Manager (SAM)

 Contact Name: Jere Johnson
 Contact Tel: (415) 972-3094
 Contact Title: Site Assessment Manager (SAM)

Site Description: Not reported

CERCLIS-NFRAP Assessment History:

Action: DISCOVERY
 Date Started: Not reported
 Date Completed: 04/01/1988
 Priority Level: Not reported

 Action: PRELIMINARY ASSESSMENT
 Date Started: Not reported
 Date Completed: 06/13/1989
 Priority Level: Low

 Action: PRELIMINARY ASSESSMENT
 Date Started: Not reported
 Date Completed: 06/28/1990
 Priority Level: NFRAP (No Further Remedial Action Planned)

 Action: ARCHIVE SITE
 Date Started: Not reported
 Date Completed: 06/28/1990
 Priority Level: Not reported

**HS1786
 WSW
 > 1
 11618 ft.**

**611 HANSEN VARIAN
 611 HANSEN WAY
 PALO ALTO, CA 94304**

**CA WDS S103439401
 N/A**

**Relative:
 Higher**

Site 8 of 11 in cluster HS

**Actual:
 39 ft.**

CA WDS:
 Facility ID: San Francisco Bay 438252001
 Facility Type: Other - Does not fall into the category of Municipal/Domestic, Industrial, Agricultural or Solid Waste (Class I, II or III)
 Facility Status: Active - Any facility with a continuous or seasonal discharge that is under Waste Discharge Requirements.
 NPDES Number: CAG912003 The 1st 2 characters designate the state. The remaining 7 are assigned by the Regional Board
 Subregion: 2

Map ID
 Direction
 Distance
 Distance (ft.)
 Elevation Site

MAP FINDINGS

Database(s) EDR ID Number
 EPA ID Number

611 HANSEN VARIAN (Continued)

S103439401

Facility Telephone: 9259332250
 Facility Contact: Kevin Sullivan (MWH)
 Agency Name: .VARIAN INC>
 Agency Address: 3120 HANSEN WAY (MS-D218)
 Agency City,St,Zip: PALO ALTO 94304
 Agency Contact: Dan Peixoto
 Agency Telephone: 6504244710
 Agency Type: Private
 SIC Code: 3671
 SIC Code 2: 3674
 Primary Waste: Contaminated Ground Water
 Primary Waste Type: Hazardous/Influent or Solid Wastes that contain toxic, corrosive, ignitable or reactive substances and must be managed according to applicable DOHS standards.
 Secondary Waste: Not reported
 Secondary Waste Type: Not reported
 Design Flow: 0
 Baseline Flow: 0
 Reclamation: No reclamation requirements associated with this facility.
 POTW: The POTW Does not have an approved pretreatment program. Some POTWs may have local pretreatment programs that have not been approved by the regional board and/or EPA.
 Treat To Water: Moderate Threat to Water Quality. A violation could have a major adverse impact on receiving biota, can cause aesthetic impairment to a significant human population, or render unusable a potential domestic or municipal water supply. Awsthetic impairment would include nuisance from a waste treatment facility.
 Complexity: Category B - Any facility having a physical, chemical, or biological waste treatment system (except for septic systems with subsurface disposal), or any Class II or III disposal site, or facilities without treatment systems that are complex, such as marinas with petroleum products, solid wastes, and sewage pump out facilities.

HS1787
WSW
> 1
11618 ft.
Relative:
Higher
Actual:
39 ft.

VARIAN
611 HANSEN
PALO ALTO, CA 94303
Site 9 of 11 in cluster HS

Cortese **S100833273**
CA BOND EXP. PLAN **N/A**
RESPONSE
ENVIROSTOR
HIST Cal-Sites

Cortese:
 Region: CORTESE
 Facility Addr2: Not reported

CA BOND EXP. PLAN:
 Reponsible Party: RESPONSIBLE PARTY-LEAD SITE CLEANUP WORKPLAN
 Project Revenue Source Company: Not reported
 Project Revenue Source Addr: Not reported
 Project Revenue Source City,St,Zip: Not reported
 Project Revenue Source Desc: The RPs will be issued a remedial action order and are expected to comply with it. DHS has budgeted \$50,000 to provide for oversight and monitoring of investigation and cleanup efforts. DHS will recover 100 percent of direct costs plus staff costs and overhead related to the project. The responsible parties will pay all costs associated with remedial investigations and cleanup activities.
 Site Description: Varian, an electronics manufacturing firm, has occupied the site since 1952. Investigations were initiated by Varian as part of a regional investigation in the Stanford Research Park.

Map ID
 Direction
 Distance
 Distance (ft.)
 Elevation Site

MAP FINDINGS

Database(s) EDR ID Number
 EPA ID Number

VARIAN (Continued)

S100833273

Hazardous Waste Desc:	Investigations are ongoing in three areas of the facility. At the north end of the site, chlorinated solvents, including up to 1,500 parts per billion (ppb) of trichloroethene (TCE) have been detected in shallow ground water. Gasoline contamination has been found in soil and shallow ground water near Building 4. Investigations at an adjacent site, Aydin, revealed TCE at up to 1,400 ppb and DCE an 190 ppb in shallow ground water at the south end of the Varian facility.
Threat To Public Health & Env:	Contamination of shallow ground water poses a potential threat to deeper aquifers currently used as backup municipal water supplies. There are three municipal wells within a two mile radius of the site.
Site Activity Status:	DHS will prepare a consent order or a remedial action order requiring further investigation and site cleanup. Varian is continuing its investigation work and is expected to comply with the order.

RESPONSE:

Facility ID:	43360086
Site Type:	State Response
Site Type Detail:	State Response or NPL
Acres:	70
National Priorities List:	NO
Cleanup Oversight Agencies:	SMBRP
Lead Agency:	SMBRP
Lead Agency Description:	Not reported
Project Manager:	JAYANTHA RANDENI
Supervisor:	Karen Toth
Division Branch:	North Coast
Site Code:	200122
Assembly:	21
Senate:	11
Special Program Status:	Not reported
Status:	Certified / Operation & Maintenance
Status Date:	1997-08-21 00:00:00
Restricted Use:	NO
Funding:	Responsible Party
Latitude:	37.4197598728246
Longitude:	-122.139738888889
Alias Name:	142-20-42
	142-20-44
	142-20-68
	142-20-45
	142-20-46
	43360086
	200122
	P23026
	CAD009120817
	VARIAN - HANSEN WAY
	VARIAN ASSOCIATES
	142-20-67
Alias Type:	Project Code (Site Code)
	PCode
	EPA Identification Number
	Alternate Name
	Alternate Name
	Envirostor ID Number
	APN
	APN
	APN
	APN

Map ID
Direction
Distance
Distance (ft.)
Elevation Site

MAP FINDINGS

Database(s)
EDR ID Number
EPA ID Number

VARIAN (Continued)

S100833273

APN
APN
APN: 142-20-42, 142-20-44, 142-20-68, 142-20-45, 142-20-46, 142-20-67
APN Description: Not reported
APN Description: Not reported
APN Description: Not reported
APN Description: Not reported
APN Description: Not reported
APN Description: Not reported
Comments: Approved O&M Plan for groundwater system. Treatment system incorporates instrumentation for automatic operation which requires only periodic observation and maintenance. Completed Public Participation Plan. Completed RA. Soil Vapor Extraction (SVE) system treated soils impacted with benzene, toluene, ethylbenzene, xylenes (BTEX) and total extractable petroleum hydrocarbons (TPH-G) which were detected near Building 3 onsite. Chemical concentrations haCompleted FRA for the site which includes groundwater extraction and treatment. Completed Five-Year Review. Based on this review, Varian plans to conduct an in-situ pilot test in 2003 to evaluate techniques to reduce the high concentrations of PCE which remain in the groundwater. Work notice for ESD implementation. Completed RIFS for Soil Operable Unit which found that there are no soil sources that would affect the groundwater quality except at building 4. Completed RIFS for Groundwater Operable Unit which found shallow groundwater is contaminated with VOCs. Completed FRIFS. This was an unplanned FRI/FS. A pilot study was completed with oxidation treatment system which utilizes high intensity ultraviolet light and hydrogen peroxide to oxidize VOCs. Completed RA. Excavated 100 cubic yards of VOC contaminated soil. Completed RA. Removal of 10 cubic yards of soil contaminated with 25 ethylene glycol. Completed RA. A soil vapor extraction system (SVE) was implemented as an IRM to remediate gasoline contaminated soil near building 3 area. Fact sheet provides a project update and announces a community meeting on June 23. Fact sheet describes the progress made on site investigations. Fact Sheet describes progress made on site investigations. Fact sheet updating community on soil and groundwater investigations. Fact Sheet describing progress made on remedial investigations. Fact Sheet announcing the start of the public comment period for the draft Remedial Action Plan and the public meeting on December 1. Fact Sheet announces a change in the final remedial action plan and the need to use soil vapor extraction is no longer viable because of the water table. A new extraction well will be installed. Fact Sheet describes the progress made in site investigations. Fact Sheet describes site investigations activities that have occurred and outlines future evaluation and interim remedial acations. Fact Sheet Fact Sheet Addendum to RI based on DTSC comments. Amendment to consent order to add O & M of groundwater extraction and treatment system. Certified Site. Amended Order to include operation and maintenance of the remedial system. Groundwater extraction and treatment will continue in accordance with the approved operation and maintenance plan. Negative declaration approved for RAP. Completed negative declaration for Interim Removal Action of groundwater extraction and treatment in building 1 area. Completed CEQA Negative Declaration for soil vapor extraction in building 3 area. Consent Order signed with Varian Associates to investigate and remediate soil and groundwater at the site. Agreement was amendment to include submittals in electronic format. Notice of exemption approved for modification to

Map ID
Direction
Distance
Distance (ft.)
Elevation Site

MAP FINDINGS

EDR ID Number
EPA ID Number
Database(s)

VARIAN (Continued)

S100833273

the final remedy from groundwater extraction and treatment to injection of sodium permanganate. Amendment to consent order per chapter 6.5 transition. Approved RAP for groundwater. Implementation expected to be completed by April 1996. SVE and treatment system with activated carbon adsorption was selected for soil. For groundwater treatment, using an air-stripper was selected and treated water. Completed PA which found the soil and groundwater is contaminated with TCE and other VOCs. Five-Year Review determined that treatment system continues to achieve plume containment but many areas remain above cleanup goals. Based on the in-situ chemical oxidation pilot study results, site wide in-situ chemical oxidation is recommended. Approved Design documents for groundwater treatment system. Groundwater extraction and treatment system with granular activated carbon was installed in building 1 area. A temporary Groundwater Extraction and Treatment System using activated carbon in Building 1 area. Completed FRIFS which found soil and groundwater is contaminated with VOCs and petroleum hydrocarbons. Groundwater concentrations are consistent with historical results. Approved without comments. ESD approved to stop groundwater extraction and treatment and to inject sodium permanganate into shallow groundwater. Public comment period starts on 11/27/06. Public comment starts on 11/27/06. Sodium permanganate will be injected at 15 locations followed by performance monitoring events conducted 1, 3, 6 and 12- months after injections. Several chlorinated VOCs, gasoline, and gasoline-related compounds have been detected in soil and groundwater at the site. Second Addendum to RI based on DTSC comments to First Amendment and results of additional fieldwork. Third Addendum to RI based on DTSC comments to Second Amendment and results of additional fieldwork. The pilot study results showed VOCs in groundwater can be reduced by injecting sodium permanganate. In-situ chemical oxidation pilot study has successfully reduced the concentrations of VOCs in the immediate area of the permanganate injection. DTSC approved the pilot study to collect groundwater samples using both the micropurge and passive diffusion bag (PBD) sampling techniques in certain wells. will be used on-site for irrigation to the extent possible. Remainder will be discharged to storm drain. CEQA Negative Declaration completed. ve been reduced below remedial action objectives for the site. Verification sampling indicated that the SVE was successful in remediating affected soils. SVE system was shut down and is being removed from the site. The system extracted a cumulative mass of about 15,352 pounds of TPH-G from February 1992 through December 1993.

Completed Area Name: PROJECT WIDE
Completed Sub Area Name: Not reported
Completed Document Type: Consent Order
Completed Date: 1997-08-21 00:00:00
Completed Area Name: PROJECT WIDE
Completed Sub Area Name: Not reported
Completed Document Type: Certification
Completed Date: 1997-08-21 00:00:00
Completed Area Name: PROJECT WIDE
Completed Sub Area Name: Not reported
Completed Document Type: CEQA - Initial Study/ Neg. Declaration
Completed Date: 1995-01-05 00:00:00
Completed Area Name: PROJECT WIDE
Completed Sub Area Name: Not reported
Completed Document Type: CEQA - Initial Study/ Neg. Declaration

Map ID
Direction
Distance
Distance (ft.)
Elevation Site

MAP FINDINGS

Database(s) EDR ID Number
EPA ID Number

VARIAN (Continued)

S100833273

Completed Date: 1991-12-10 00:00:00
Completed Area Name: PROJECT WIDE
Completed Sub Area Name: Not reported
Completed Document Type: CEQA - Initial Study/ Neg. Declaration
Completed Date: 1991-08-15 00:00:00
Completed Area Name: PROJECT WIDE
Completed Sub Area Name: Not reported
Completed Document Type: Consent Order
Completed Date: 1989-05-30 00:00:00
Completed Area Name: PROJECT WIDE
Completed Sub Area Name: Not reported
Completed Document Type: Amendment - Order/Agreement
Completed Date: 2006-06-29 00:00:00
Completed Area Name: PROJECT WIDE
Completed Sub Area Name: Not reported
Completed Document Type: CEQA - Notice of Exemption
Completed Date: 2007-04-04 00:00:00
Completed Area Name: PROJECT WIDE
Completed Sub Area Name: Not reported
Completed Document Type: Amendment - Order/Agreement
Completed Date: 1998-12-11 00:00:00
Completed Area Name: PROJECT WIDE
Completed Sub Area Name: Not reported
Completed Document Type: Remedial Action Plan
Completed Date: 1995-01-05 00:00:00
Completed Area Name: PROJECT WIDE
Completed Sub Area Name: Not reported
Completed Document Type: Preliminary Assessment Report
Completed Date: 1989-04-28 00:00:00
Completed Area Name: PROJECT WIDE
Completed Sub Area Name: Not reported
Completed Document Type: 5 Year Review Reports
Completed Date: 2006-09-25 00:00:00
Completed Area Name: PROJECT WIDE
Completed Sub Area Name: Not reported
Completed Document Type: Remedial Design
Completed Date: 1995-07-02 00:00:00
Completed Area Name: PROJECT WIDE
Completed Sub Area Name: Not reported
Completed Document Type: Removal Action Completion Report
Completed Date: 1992-06-12 00:00:00
Completed Area Name: PROJECT WIDE
Completed Sub Area Name: Not reported
Completed Document Type: Removal Action Completion Report
Completed Date: 1991-09-05 00:00:00
Completed Area Name: PROJECT WIDE
Completed Sub Area Name: Not reported
Completed Document Type: Remedial Investigation / Feasibility Study
Completed Date: 1991-05-31 00:00:00
Completed Area Name: PROJECT WIDE
Completed Sub Area Name: Not reported
Completed Document Type: Operations and Maintenance Report
Completed Date: 2006-10-05 00:00:00
Completed Area Name: PROJECT WIDE
Completed Sub Area Name: Not reported
Completed Document Type: 5 Year Review Workplan
Completed Date: 2006-03-10 00:00:00

Map ID
Direction
Distance
Distance (ft.)
Elevation Site

MAP FINDINGS

Database(s) EDR ID Number
EPA ID Number

VARIAN (Continued)

S100833273

Completed Area Name: PROJECT WIDE
Completed Sub Area Name: Not reported
Completed Document Type: Remedial Action Plan w/ESD (RAP)
Completed Date: 2007-04-04 00:00:00
Completed Area Name: PROJECT WIDE
Completed Sub Area Name: Not reported
Completed Document Type: Fact Sheets
Completed Date: 2006-11-27 00:00:00
Completed Area Name: PROJECT WIDE
Completed Sub Area Name: Not reported
Completed Document Type: Public Notice
Completed Date: 2006-11-27 00:00:00
Completed Area Name: PROJECT WIDE
Completed Sub Area Name: Not reported
Completed Document Type: Remedial Action Implementation Workplan
Completed Date: 2007-06-01 00:00:00
Completed Area Name: PROJECT WIDE
Completed Sub Area Name: Not reported
Completed Document Type: Remedial Investigation Report
Completed Date: 1992-05-22 00:00:00
Completed Area Name: PROJECT WIDE
Completed Sub Area Name: Not reported
Completed Document Type: Remedial Investigation Report
Completed Date: 1993-01-28 00:00:00
Completed Area Name: PROJECT WIDE
Completed Sub Area Name: Not reported
Completed Document Type: Remedial Investigation Report
Completed Date: 1993-03-19 00:00:00
Completed Area Name: PROJECT WIDE
Completed Sub Area Name: Not reported
Completed Document Type: Pilot Study Report
Completed Date: 2003-10-27 00:00:00
Completed Area Name: PROJECT WIDE
Completed Sub Area Name: Not reported
Completed Document Type: Pilot Study Report
Completed Date: 2005-03-14 00:00:00
Completed Area Name: PROJECT WIDE
Completed Sub Area Name: Not reported
Completed Document Type: Other Report
Completed Date: 2007-05-17 00:00:00
Completed Area Name: PROJECT WIDE
Completed Sub Area Name: Not reported
Completed Document Type: News Letters
Completed Date: 2007-07-12 00:00:00
Completed Area Name: PROJECT WIDE
Completed Sub Area Name: Not reported
Completed Document Type: 5 Year Review Reports
Completed Date: 2002-04-12 00:00:00
Completed Area Name: PROJECT WIDE
Completed Sub Area Name: Not reported
Completed Document Type: Public Participation Plan / Community Relations Plan
Completed Date: 1990-01-31 00:00:00
Completed Area Name: PROJECT WIDE
Completed Sub Area Name: Not reported
Completed Document Type: Operations and Maintenance Report
Completed Date: 1996-09-06 00:00:00
Completed Area Name: PROJECT WIDE

Map ID
Direction
Distance
Distance (ft.)
Elevation Site

MAP FINDINGS

Database(s) EDR ID Number
EPA ID Number

VARIAN (Continued)

S100833273

Completed Sub Area Name: Not reported
Completed Document Type: Remedial Action Completion Report
Completed Date: 1996-06-11 00:00:00
Completed Area Name: PROJECT WIDE
Completed Sub Area Name: Not reported
Completed Document Type: Removal Action Completion Report
Completed Date: 1995-04-06 00:00:00
Completed Area Name: PROJECT WIDE
Completed Sub Area Name: Not reported
Completed Document Type: Remedial Investigation / Feasibility Study
Completed Date: 1994-06-20 00:00:00
Completed Area Name: PROJECT WIDE
Completed Sub Area Name: Not reported
Completed Document Type: Remedial Investigation / Feasibility Study
Completed Date: 1994-03-31 00:00:00
Completed Area Name: PROJECT WIDE
Completed Sub Area Name: Not reported
Completed Document Type: Remedial Investigation / Feasibility Study
Completed Date: 1991-08-31 00:00:00
Completed Area Name: PROJECT WIDE
Completed Sub Area Name: Not reported
Completed Document Type: Removal Action Completion Report
Completed Date: 1991-09-05 00:00:00
Completed Area Name: PROJECT WIDE
Completed Sub Area Name: Not reported
Completed Document Type: Removal Action Completion Report
Completed Date: 1989-11-07 00:00:00
Completed Area Name: PROJECT WIDE
Completed Sub Area Name: Not reported
Completed Document Type: Remedial Action Completion Report
Completed Date: 1992-03-30 00:00:00
Completed Area Name: PROJECT WIDE
Completed Sub Area Name: Not reported
Completed Document Type: Fact Sheets
Completed Date: 1993-06-01 00:00:00
Completed Area Name: PROJECT WIDE
Completed Sub Area Name: Not reported
Completed Document Type: Fact Sheets
Completed Date: 1992-10-01 00:00:00
Completed Area Name: PROJECT WIDE
Completed Sub Area Name: Not reported
Completed Document Type: Fact Sheets
Completed Date: 1991-11-01 00:00:00
Completed Area Name: PROJECT WIDE
Completed Sub Area Name: Not reported
Completed Document Type: Fact Sheets
Completed Date: 1991-05-01 00:00:00
Completed Area Name: PROJECT WIDE
Completed Sub Area Name: Not reported
Completed Document Type: Fact Sheets
Completed Date: 1989-06-01 00:00:00
Completed Area Name: PROJECT WIDE
Completed Sub Area Name: Not reported
Completed Document Type: Fact Sheets
Completed Date: 1994-11-01 00:00:00
Completed Area Name: PROJECT WIDE
Completed Sub Area Name: Not reported

Map ID
Direction
Distance
Distance (ft.)
Elevation Site

MAP FINDINGS

Database(s) EDR ID Number
EPA ID Number

VARIAN (Continued)

S100833273

Completed Document Type: Fact Sheets
Completed Date: 1996-02-01 00:00:00
Completed Area Name: PROJECT WIDE
Completed Sub Area Name: Not reported
Completed Document Type: Fact Sheets
Completed Date: 1990-09-01 00:00:00
Completed Area Name: PROJECT WIDE
Completed Sub Area Name: Not reported
Completed Document Type: Fact Sheets
Completed Date: 1990-09-01 00:00:00
Completed Area Name: PROJECT WIDE
Completed Sub Area Name: Not reported
Completed Document Type: Human Health Risk Assessment Report
Completed Date: 1992-05-21 00:00:00
Completed Area Name: PROJECT WIDE
Completed Sub Area Name: Not reported
Completed Document Type: Fact Sheets
Completed Date: 1988-08-01 00:00:00
Completed Area Name: PROJECT WIDE
Completed Sub Area Name: Not reported
Completed Document Type: Fact Sheets
Completed Date: 1990-01-06 00:00:00
Completed Area Name: PROJECT WIDE
Completed Sub Area Name: Not reported
Completed Document Type: Remedial Investigation Report
Completed Date: 1992-08-13 00:00:00
Confirmed: 30022,30025,30027,30136,30194,30195,30196
Confirmed Description: Tetrachloroethylene (PCE)
Confirmed Description: TPH-gas
Confirmed Description: Trichloroethylene (TCE)
Confirmed Description: Chloroform
Confirmed Description: 1,1-Dichloroethylene
Confirmed Description: 1,2-Dichloroethylene (cis)
Confirmed Description: 1,2-Dichloroethylene (trans)
Future Area Name: PROJECT WIDE
Future Sub Area Name: Not reported
Future Document Type: 5 Year Review Reports
Future Due Date: 2011
Future Area Name: PROJECT WIDE
Future Sub Area Name: Not reported
Future Document Type: Remedial Action Completion Report
Future Due Date: 2008
Future Area Name: PROJECT WIDE
Future Sub Area Name: Not reported
Future Document Type: Long Term Monitoring Report
Future Due Date: 2009
Future Area Name: PROJECT WIDE
Future Sub Area Name: Not reported
Future Document Type: Long Term Monitoring Report
Future Due Date: 2010
Future Area Name: PROJECT WIDE
Future Sub Area Name: Not reported
Future Document Type: Long Term Monitoring Report
Future Due Date: 2007
Future Area Name: PROJECT WIDE
Future Sub Area Name: Not reported
Future Document Type: Long Term Monitoring Report

Map ID
 Direction
 Distance
 Distance (ft.)
 Elevation Site

MAP FINDINGS

Database(s) EDR ID Number
 EPA ID Number

VARIAN (Continued)

S100833273

Future Due Date: 2009
 Media Affected: OTH, SOIL
 Media Affected Desc: Other Groundwater affected (uses other than drinking water)
 Media Affected Desc: Soil
 Management Required: NONE SPECIFIED
 Management Required Desc: Not reported
 Potential: 30022, 30025, 30027, 30136, 30194, 30195, 30196
 Potential Description: Tetrachloroethylene (PCE)
 Potential Description: TPH-gas
 Potential Description: Trichloroethylene (TCE)
 Potential Description: Chloroform
 Potential Description: 1,1-Dichloroethylene
 Potential Description: 1,2-Dichloroethylene (cis)
 Potential Description: 1,2-Dichloroethylene (trans)
 Schedule Area Name: Not reported
 Schedule Sub Area Name: Not reported
 Schedule Document Type: Not reported
 Schedule Due Date: Not reported
 Schedule Revised Date: Not reported
 PastUse: MANUFACTURING - ELECTRONIC

ENVIROSTOR:

Site Type: State Response
 Site Type Detailed: State Response or NPL
 Acres: 70
 NPL: NO
 Regulatory Agencies: SMBRP
 Lead Agency: SMBRP
 Program Manager: JAYANTHA RANDENI
 Supervisor: Karen Toth
 Division Branch: North Coast
 Facility ID: 43360086
 Site Code: 200122
 Assembly: 21
 Senate: 11
 Special Program: Not reported
 Status: Certified / Operation & Maintenance
 Status Date: 1997-08-21 00:00:00
 Restricted Use: NO
 Funding: Responsible Party
 Latitude: 37.4197598728246
 Longitude: -122.139738888889
 Alias Name: 142-20-42
 142-20-44
 142-20-68
 142-20-45
 142-20-46
 43360086
 200122
 P23026
 CAD009120817
 VARIAN - HANSEN WAY
 VARIAN ASSOCIATES
 142-20-67
 Alias Type: Project Code (Site Code)
 PCode
 EPA Identification Number

Map ID
Direction
Distance
Distance (ft.)
Elevation Site

MAP FINDINGS

EDR ID Number
EPA ID Number
Database(s)

VARIAN (Continued)

S100833273

Alternate Name
Alternate Name
Envirostor ID Number
APN
APN
APN
APN
APN
APN
APN
APN: 142-20-42, 142-20-44, 142-20-68, 142-20-45, 142-20-46, 142-20-67
APN Description: Not reported
APN Description: Not reported
APN Description: Not reported
APN Description: Not reported
APN Description: Not reported
APN Description: Not reported
Comments: Approved O&M Plan for groundwater system. Treatment system incorporates instrumentation for automatic operation which requires only periodic observation and maintenance. Completed Public Participation Plan. Completed RA. Soil Vapor Extraction (SVE) system treated soils impacted with benzene, toluene, ethylbenzene, xylenes (BTEX) and total extractable petroleum hydrocarbons (TPH-G) which were detected near Building 3 onsite. Chemical concentrations have been reported. Completed FRA for the site which includes groundwater extraction and treatment. Completed Five-Year Review. Based on this review, Varian plans to conduct an in-situ pilot test in 2003 to evaluate techniques to reduce the high concentrations of PCE which remain in the groundwater. Work notice for ESD implementation. Completed RIFS for Soil Operable Unit which found that there are no soil sources that would affect the groundwater quality except at building 4. Completed RIFS for Groundwater Operable Unit which found shallow groundwater is contaminated with VOCs. Completed FRIFS. This was an unplanned FRI/FS. A pilot study was completed with oxidation treatment system which utilizes high intensity ultraviolet light and hydrogen peroxide to oxidize VOCs. Completed RA. Excavated 100 cubic yards of VOC contaminated soil. Completed RA. Removal of 10 cubic yards of soil contaminated with 25 ethylene glycol. Completed RA. A soil vapor extraction system (SVE) was implemented as an IRM to remediate gasoline contaminated soil near building 3 area. Fact sheet provides a project update and announces a community meeting on June 23. Fact sheet describes the progress made on site investigations. Fact Sheet describes progress made on site investigations. Fact sheet updating community on soil and groundwater investigations. Fact Sheet describing progress made on remedial investigations. Fact Sheet announcing the start of the public comment period for the draft Remedial Action Plan and the public meeting on December 1. Fact Sheet announces a change in the final remedial action plan and the need to use soil vapor extraction is no longer viable because of the water table. A new extraction well will be installed. Fact Sheet describes the progress made in site investigations. Fact Sheet describes site investigations activities that have occurred and outlines future evaluation and interim remedial actions. Fact Sheet Fact Sheet Addendum to RI based on DTSC comments. Amendment to consent order to add O & M of groundwater extraction and treatment system. Certified Site. Amended Order to include operation and maintenance of the remedial system. Groundwater extraction and treatment will continue in accordance with the approved operation and maintenance

Map ID
Direction
Distance
Distance (ft.)
Elevation Site

MAP FINDINGS

Database(s)
EDR ID Number
EPA ID Number

VARIAN (Continued)

S100833273

plan.Negative declaration approved for RAP.Completed negative declaration for Interim Removal Action of groundwater extraction and treatment in building 1 area.Completed CEQA Negative Declaration for soil vapor extraction in building 3 area.Consent Order signed with Varian Associates to investigate and remediate soil and groundwater at the site.Agreement was amendment to include submittals in electronic format.Notice of exemption approved for modification to the final remedy from groundwater extraction and treatment to injection of sodium permanganate.Amendment to consent order per chapter 6.5 transition.Approved RAP for groundwater. Implementation expected to be completed by April 1996. SVE and treatment system with activated carbon adsorption was selected for soil. For groundwater treatment, using an air-stripper was selected and treated water.Completed PA which found the soil and groundwater is contaminated with TCE and other VOCs.Five-Year Review determined that treatment system continues to achieve plume containment but many areas remain above cleanup goals. Based on the in-situ chemical oxidation pilot study results, site wide in-situ chemical oxidation is recommended.Approved Design documents for groundwater treatment system.Groundwater extraction and treatment system with granular activated carbon was installed in building 1 area.A temporary Groundwater Extraction and Treatment System using activated carbon in Building 1 area.Completed FRIFS which found soil and groundwater is contaminated with VOCs and petroleum hydrocarbons.Groundwater concentrations are consistent with historical results.Approved without comments.ESD approved to stop groundwater extraction and treatment and to inject sodium permanganate into shallow groundwater.Public comment period starts on 11/27/06.Public comment starts on 11/27/06.Sodium permanganate will be injected at 15 locations followed by performance monitoring events conducted 1, 3, 6 and 12- months after injections.Several chlorinated VOCs, gasoline, and gasoline-related compounds have been detected in soil and groundwater at the site.Second Addendum to RI based on DTSC comments to First Amendment and results of additional fieldwork.Third Addendum to RI based on DTSC comments to Second Amendment and results of additional fieldwork.The pilot study results showed VOCs in groundwater can be reduced by injecting sodium permanganate.In-situ chemical oxidation pilot study has successfully reduced the concentrations of VOCs in the immediate area of the permanganate injection.DTSC approved the pilot study to collect groundwater samples using both the micropurge and passive diffusion bag (PBD) sampling techniques in certain wells.will be used on-site for irrigation to the extent possible. Remainder will be discharged to storm drain. CEQA Negative Declaration completed.ve been reduced below remedial action objectives for the site. Verification sampling indicated that the SVE was successful in remediating affected soils. SVE system was shut down and is being removed from the site. The system extracted a cumulativemass of about 15,352 pounds of TPH-G from February 1992 through December 1993.

Completed Area Name: PROJECT WIDE
Completed Sub Area Name: Not reported
Completed Document Type: Consent Order
Completed Date: 1997-08-21 00:00:00
Completed Area Name: PROJECT WIDE
Completed Sub Area Name: Not reported
Completed Document Type: Certification
Completed Date: 1997-08-21 00:00:00

Map ID
Direction
Distance
Distance (ft.)
Elevation Site

MAP FINDINGS

Database(s) EDR ID Number
EPA ID Number

VARIAN (Continued)

S100833273

Completed Area Name: PROJECT WIDE
Completed Sub Area Name: Not reported
Completed Document Type: CEQA - Initial Study/ Neg. Declaration
Completed Date: 1995-01-05 00:00:00
Completed Area Name: PROJECT WIDE
Completed Sub Area Name: Not reported
Completed Document Type: CEQA - Initial Study/ Neg. Declaration
Completed Date: 1991-12-10 00:00:00
Completed Area Name: PROJECT WIDE
Completed Sub Area Name: Not reported
Completed Document Type: CEQA - Initial Study/ Neg. Declaration
Completed Date: 1991-08-15 00:00:00
Completed Area Name: PROJECT WIDE
Completed Sub Area Name: Not reported
Completed Document Type: Consent Order
Completed Date: 1989-05-30 00:00:00
Completed Area Name: PROJECT WIDE
Completed Sub Area Name: Not reported
Completed Document Type: Amendment - Order/Agreement
Completed Date: 2006-06-29 00:00:00
Completed Area Name: PROJECT WIDE
Completed Sub Area Name: Not reported
Completed Document Type: CEQA - Notice of Exemption
Completed Date: 2007-04-04 00:00:00
Completed Area Name: PROJECT WIDE
Completed Sub Area Name: Not reported
Completed Document Type: Amendment - Order/Agreement
Completed Date: 1998-12-11 00:00:00
Completed Area Name: PROJECT WIDE
Completed Sub Area Name: Not reported
Completed Document Type: Remedial Action Plan
Completed Date: 1995-01-05 00:00:00
Completed Area Name: PROJECT WIDE
Completed Sub Area Name: Not reported
Completed Document Type: Preliminary Assessment Report
Completed Date: 1989-04-28 00:00:00
Completed Area Name: PROJECT WIDE
Completed Sub Area Name: Not reported
Completed Document Type: 5 Year Review Reports
Completed Date: 2006-09-25 00:00:00
Completed Area Name: PROJECT WIDE
Completed Sub Area Name: Not reported
Completed Document Type: Remedial Design
Completed Date: 1995-07-02 00:00:00
Completed Area Name: PROJECT WIDE
Completed Sub Area Name: Not reported
Completed Document Type: Removal Action Completion Report
Completed Date: 1992-06-12 00:00:00
Completed Area Name: PROJECT WIDE
Completed Sub Area Name: Not reported
Completed Document Type: Removal Action Completion Report
Completed Date: 1991-09-05 00:00:00
Completed Area Name: PROJECT WIDE
Completed Sub Area Name: Not reported
Completed Document Type: Remedial Investigation / Feasibility Study
Completed Date: 1991-05-31 00:00:00
Completed Area Name: PROJECT WIDE

Map ID
Direction
Distance
Distance (ft.)
Elevation Site

MAP FINDINGS

Database(s) EDR ID Number
EPA ID Number

VARIAN (Continued)

S100833273

Completed Sub Area Name: Not reported
Completed Document Type: Operations and Maintenance Report
Completed Date: 2006-10-05 00:00:00
Completed Area Name: PROJECT WIDE
Completed Sub Area Name: Not reported
Completed Document Type: 5 Year Review Workplan
Completed Date: 2006-03-10 00:00:00
Completed Area Name: PROJECT WIDE
Completed Sub Area Name: Not reported
Completed Document Type: Remedial Action Plan w/ESD (RAP)
Completed Date: 2007-04-04 00:00:00
Completed Area Name: PROJECT WIDE
Completed Sub Area Name: Not reported
Completed Document Type: Fact Sheets
Completed Date: 2006-11-27 00:00:00
Completed Area Name: PROJECT WIDE
Completed Sub Area Name: Not reported
Completed Document Type: Public Notice
Completed Date: 2006-11-27 00:00:00
Completed Area Name: PROJECT WIDE
Completed Sub Area Name: Not reported
Completed Document Type: Remedial Action Implementation Workplan
Completed Date: 2007-06-01 00:00:00
Completed Area Name: PROJECT WIDE
Completed Sub Area Name: Not reported
Completed Document Type: Remedial Investigation Report
Completed Date: 1992-05-22 00:00:00
Completed Area Name: PROJECT WIDE
Completed Sub Area Name: Not reported
Completed Document Type: Remedial Investigation Report
Completed Date: 1993-01-28 00:00:00
Completed Area Name: PROJECT WIDE
Completed Sub Area Name: Not reported
Completed Document Type: Remedial Investigation Report
Completed Date: 1993-03-19 00:00:00
Completed Area Name: PROJECT WIDE
Completed Sub Area Name: Not reported
Completed Document Type: Pilot Study Report
Completed Date: 2003-10-27 00:00:00
Completed Area Name: PROJECT WIDE
Completed Sub Area Name: Not reported
Completed Document Type: Pilot Study Report
Completed Date: 2005-03-14 00:00:00
Completed Area Name: PROJECT WIDE
Completed Sub Area Name: Not reported
Completed Document Type: Other Report
Completed Date: 2007-05-17 00:00:00
Completed Area Name: PROJECT WIDE
Completed Sub Area Name: Not reported
Completed Document Type: News Letters
Completed Date: 2007-07-12 00:00:00
Completed Area Name: PROJECT WIDE
Completed Sub Area Name: Not reported
Completed Document Type: 5 Year Review Reports
Completed Date: 2002-04-12 00:00:00
Completed Area Name: PROJECT WIDE
Completed Sub Area Name: Not reported

Map ID
Direction
Distance
Distance (ft.)
Elevation Site

MAP FINDINGS

Database(s) EDR ID Number
EPA ID Number

VARIAN (Continued)

S100833273

Completed Document Type: Public Participation Plan / Community Relations Plan
Completed Date: 1990-01-31 00:00:00
Completed Area Name: PROJECT WIDE
Completed Sub Area Name: Not reported
Completed Document Type: Operations and Maintenance Report
Completed Date: 1996-09-06 00:00:00
Completed Area Name: PROJECT WIDE
Completed Sub Area Name: Not reported
Completed Document Type: Remedial Action Completion Report
Completed Date: 1996-06-11 00:00:00
Completed Area Name: PROJECT WIDE
Completed Sub Area Name: Not reported
Completed Document Type: Removal Action Completion Report
Completed Date: 1995-04-06 00:00:00
Completed Area Name: PROJECT WIDE
Completed Sub Area Name: Not reported
Completed Document Type: Remedial Investigation / Feasibility Study
Completed Date: 1994-06-20 00:00:00
Completed Area Name: PROJECT WIDE
Completed Sub Area Name: Not reported
Completed Document Type: Remedial Investigation / Feasibility Study
Completed Date: 1994-03-31 00:00:00
Completed Area Name: PROJECT WIDE
Completed Sub Area Name: Not reported
Completed Document Type: Remedial Investigation / Feasibility Study
Completed Date: 1991-08-31 00:00:00
Completed Area Name: PROJECT WIDE
Completed Sub Area Name: Not reported
Completed Document Type: Removal Action Completion Report
Completed Date: 1991-09-05 00:00:00
Completed Area Name: PROJECT WIDE
Completed Sub Area Name: Not reported
Completed Document Type: Removal Action Completion Report
Completed Date: 1989-11-07 00:00:00
Completed Area Name: PROJECT WIDE
Completed Sub Area Name: Not reported
Completed Document Type: Remedial Action Completion Report
Completed Date: 1992-03-30 00:00:00
Completed Area Name: PROJECT WIDE
Completed Sub Area Name: Not reported
Completed Document Type: Fact Sheets
Completed Date: 1993-06-01 00:00:00
Completed Area Name: PROJECT WIDE
Completed Sub Area Name: Not reported
Completed Document Type: Fact Sheets
Completed Date: 1992-10-01 00:00:00
Completed Area Name: PROJECT WIDE
Completed Sub Area Name: Not reported
Completed Document Type: Fact Sheets
Completed Date: 1991-11-01 00:00:00
Completed Area Name: PROJECT WIDE
Completed Sub Area Name: Not reported
Completed Document Type: Fact Sheets
Completed Date: 1991-05-01 00:00:00
Completed Area Name: PROJECT WIDE
Completed Sub Area Name: Not reported
Completed Document Type: Fact Sheets

Map ID
Direction
Distance
Distance (ft.)
Elevation Site

MAP FINDINGS

Database(s) EDR ID Number
EPA ID Number

VARIAN (Continued)

S100833273

Completed Date: 1989-06-01 00:00:00
Completed Area Name: PROJECT WIDE
Completed Sub Area Name: Not reported
Completed Document Type: Fact Sheets
Completed Date: 1994-11-01 00:00:00
Completed Area Name: PROJECT WIDE
Completed Sub Area Name: Not reported
Completed Document Type: Fact Sheets
Completed Date: 1996-02-01 00:00:00
Completed Area Name: PROJECT WIDE
Completed Sub Area Name: Not reported
Completed Document Type: Fact Sheets
Completed Date: 1990-09-01 00:00:00
Completed Area Name: PROJECT WIDE
Completed Sub Area Name: Not reported
Completed Document Type: Fact Sheets
Completed Date: 1990-09-01 00:00:00
Completed Area Name: PROJECT WIDE
Completed Sub Area Name: Not reported
Completed Document Type: Human Health Risk Assessment Report
Completed Date: 1992-05-21 00:00:00
Completed Area Name: PROJECT WIDE
Completed Sub Area Name: Not reported
Completed Document Type: Fact Sheets
Completed Date: 1988-08-01 00:00:00
Completed Area Name: PROJECT WIDE
Completed Sub Area Name: Not reported
Completed Document Type: Fact Sheets
Completed Date: 1990-01-06 00:00:00
Completed Area Name: PROJECT WIDE
Completed Sub Area Name: Not reported
Completed Document Type: Remedial Investigation Report
Completed Date: 1992-08-13 00:00:00
Confirmed: 30022,30025,30027,30136,30194,30195,30196
Confirmed Description: Tetrachloroethylene (PCE)
Confirmed Description: TPH-gas
Confirmed Description: Trichloroethylene (TCE)
Confirmed Description: Chloroform
Confirmed Description: 1,1-Dichloroethylene
Confirmed Description: 1,2-Dichloroethylene (cis)
Confirmed Description: 1,2-Dichloroethylene (trans)
Future Area Name: PROJECT WIDE
Future Sub Area Name: Not reported
Future Document Type: 5 Year Review Reports
Future Due Date: 2011
Future Area Name: PROJECT WIDE
Future Sub Area Name: Not reported
Future Document Type: Remedial Action Completion Report
Future Due Date: 2008
Future Area Name: PROJECT WIDE
Future Sub Area Name: Not reported
Future Document Type: Long Term Monitoring Report
Future Due Date: 2009
Future Area Name: PROJECT WIDE
Future Sub Area Name: Not reported
Future Document Type: Long Term Monitoring Report
Future Due Date: 2010

Map ID
 Direction
 Distance
 Distance (ft.)
 Elevation Site

MAP FINDINGS

Database(s) EDR ID Number
 EPA ID Number

VARIAN (Continued)

S100833273

Future Area Name: PROJECT WIDE
 Future Sub Area Name: Not reported
 Future Document Type: Long Term Monitoring Report
 Future Due Date: 2007
 Future Area Name: PROJECT WIDE
 Future Sub Area Name: Not reported
 Future Document Type: Long Term Monitoring Report
 Future Due Date: 2009
 Media Affected: OTH, SOIL
 Media Affected Desc: Other Groundwater affected (uses other than drinking water)
 Media Affected Desc: Soil
 Management Required: NONE SPECIFIED
 Management Required Desc: Not reported
 Potential: 30022, 30025, 30027, 30136, 30194, 30195, 30196
 Potential Description: Tetrachloroethylene (PCE)
 Potential Description: TPH-gas
 Potential Description: Trichloroethylene (TCE)
 Potential Description: Chloroform
 Potential Description: 1,1-Dichloroethylene
 Potential Description: 1,2-Dichloroethylene (cis)
 Potential Description: 1,2-Dichloroethylene (trans)
 Schedule Area Name: Not reported
 Schedule Sub Area Name: Not reported
 Schedule Document Type: Not reported
 Schedule Due Date: Not reported
 Schedule Revised Date: Not reported
 PastUse: MANUFACTURING - ELECTRONIC

HISTORICAL CAL-SITES:

Facility ID: 43360086
 Region: 2
 Region Name: BERKELEY
 Branch: NC
 Branch Name: NORTH COAST
 File Name: Not reported
 State Senate District: 08211997
 Status: COM - CERTIFIED OPERATION AND MAINTENANCE, ALL PLANNED ACTIVITIES
 IMPLEMENTED REMEDIATION CONTINUES
 Status Name: CERTIFIED / OPERATION & MAINTENANCE
 Lead Agency: DTSC
 Lead Agency: DEPT OF TOXIC SUBSTANCES CONTROL
 Facility Type: RP
 Type Name: RESPONSIBLE PARTY
 NPL: Not Listed
 SIC Code: 36
 SIC Name: MANU - ELECTRONIC & OTHER ELECTRIC EQUIP
 Access: Controlled
 Cortese: Not reported
 Hazardous Ranking Score: Not reported
 Date Site Hazard Ranked: Not reported
 Groundwater Contamination: Confirmed
 Staff Member Responsible for Site: JRANDENI
 Supervisor Responsible for Site: Not reported
 Region Water Control Board: SF
 Region Water Control Board Name: SAN FRANCISCO BAY
 Lat/Long Direction: Not reported
 Lat/Long (dms): 0 0 0 / 0 0 0

Map ID
 Direction
 Distance
 Distance (ft.)
 Elevation Site

MAP FINDINGS

Database(s) EDR ID Number
 EPA ID Number

VARIAN (Continued)

S100833273

Lat/long Method: Not reported
 Lat/Long Description: Not reported
 State Assembly District Code: 21
 State Senate District Code: 11

[Click this hyperlink](#) while viewing on your computer to access additional CA_CALSITE: detail in the EDR Site Report.

HS1788
WSW
> 1
11618 ft.

PREFORMED LINE PCDT
600 HANSEN WAY
PALO ALTO, CA 94306

RCRA-SQG 1000230394
FINDS CAD009146184

Site 10 of 11 in cluster HS

Relative:
Higher

RCRA-SQG:

Actual:
39 ft.

Date form received by agency: 09/01/1996
 Facility name: PREFORMED LINE PCDT
 Facility address: 600 HANSEN WAY
 PALO ALTO, CA 94306
 EPA ID: CAD009146184
 Mailing address: PO BOX 11697-A
 PALO ALTO, CA 94306
 Contact: Not reported
 Contact address: Not reported
 Not reported
 Contact country: Not reported
 Contact telephone: Not reported
 Contact email: Not reported
 EPA Region: 09
 Classification: Small Small Quantity Generator
 Description: Handler: generates more than 100 and less than 1000 kg of hazardous waste during any calendar month and accumulates less than 6000 kg of hazardous waste at any time; or generates 100 kg or less of hazardous waste during any calendar month, and accumulates more than 1000 kg of hazardous waste at any time

Owner/Operator Summary:

Owner/operator name: NOT REQUIRED
 Owner/operator address: NOT REQUIRED
 NOT REQUIRED, ME 99999
 Owner/operator country: Not reported
 Owner/operator telephone: (415) 555-1212
 Legal status: Private
 Owner/Operator Type: Operator
 Owner/Op start date: Not reported
 Owner/Op end date: Not reported
 Owner/operator name: PREFORMED LINE PRODUCTS COMPANY
 Owner/operator address: NOT REQUIRED
 NOT REQUIRED, ME 99999
 Owner/operator country: Not reported
 Owner/operator telephone: (415) 555-1212
 Legal status: Private
 Owner/Operator Type: Owner
 Owner/Op start date: Not reported
 Owner/Op end date: Not reported

Map ID
 Direction
 Distance
 Distance (ft.)
 Elevation Site

MAP FINDINGS

Database(s) EDR ID Number
 EPA ID Number

PREFORMED LINE PCDT (Continued)

1000230394

Handler Activities Summary:

U.S. importer of hazardous waste: Unknown
 Mixed waste (haz. and radioactive): Unknown
 Recycler of hazardous waste: No
 Transporter of hazardous waste: No
 Treater, storer or disposer of HW: No
 Underground injection activity: No
 On-site burner exemption: Unknown
 Furnace exemption: Unknown
 Used oil fuel burner: No
 Used oil processor: No
 User oil refiner: No
 Used oil fuel marketer to burner: No
 Used oil Specification marketer: No
 Used oil transfer facility: No
 Used oil transporter: No
 Off-site waste receiver: Commercial status unknown

Historical Generators:

Date form received by agency: 08/15/1980
 Facility name: PREFORMED LINE PCDT
 Classification: Large Quantity Generator

Violation Status: No violations found

FINDS:

Other Pertinent Environmental Activity Identified at Site

RCRAInfo is a national information system that supports the Resource Conservation and Recovery Act (RCRA) program through the tracking of events and activities related to facilities that generate, transport, and treat, store, or dispose of hazardous waste. RCRAInfo allows RCRA program staff to track the notification, permit, compliance, and corrective action activities required under RCRA.

1789
 West
 > 1
 11619 ft.

SHELL
299 CALIFORNIA AVE
PALO ALTO, CA 94301

LUST
Cortese
HIST LUST SANTA CLARA

S105126354
N/A

Relative:
 Higher

LUST:

Actual:
 27 ft.

Region: STATE
 Case Type: Other ground water affected
 Cross Street: Not reported
 Enf Type: Not reported
 Funding: SEL
 How Discovered: Not reported
 How Stopped: Not reported
 Leak Cause: Not reported
 Leak Source: Not reported
 Global Id: T0608502062
 Stop Date: 9999-09-09 00:00:00
 Confirm Leak: Not reported
 Workplan: Not reported
 Prelim Assess: 1998-03-26 00:00:00
 Pollution Char: 1998-03-26 00:00:00

Map ID
Direction
Distance
Distance (ft.)
Elevation Site

MAP FINDINGS

Database(s) EDR ID Number
EPA ID Number

SHELL (Continued)

S105126354

Remed Plan: Not reported
Remed Action: 2002-01-25 00:00:00
Monitoring: Not reported
Close Date: Not reported
Discover Date: 1965-01-01 00:00:00
Enforcement Dt: Not reported
Release Date: 1998-04-15 00:00:00
Review Date: Not reported
Enter Date: Not reported
MTBE Date: Not reported
GW Qualifier: Not reported
Soil Qualifier: Not reported
Max MTBE GW ppb: Not reported
Max MTBE Soil ppb: Not reported
County: 43
Org Name: Not reported
Reg Board: San Francisco Bay Region
Status: Remedial action (cleanup) Underway
Chemical: Gasoline
Contact Person: Not reported
Responsible Party: CHARLES EDELSTEIN
RP Address: 20945 S. WILMINGTON AVE
Interim: Not reported
Oversight Prgm: LUST
MTBE Class: *
MTBE Conc: 0
MTBE Fuel: 1
MTBE Tested: MTBE Detected. Site tested for MTBE and MTBE detected
Staff: ZSC
Staff Initials: MJ
Lead Agency: Local Agency
Local Agency: 43000L
Hydr Basin #: Not reported
Beneficial: MUN
Priority: Not reported
Cleanup Fund Id: Not reported
Work Suspended: Not reported
Local Case #: 06S3W12F02f
Case Number: Not reported
Qty Leaked: 0
Abate Method: Not reported
Operator: Not reported
Water System Name: Not reported
Well Name: Not reported
Distance To Lust: 0
Waste Discharge Global ID: Not reported
Waste Disch Assigned Name: Not reported
Summary: Not reported

LUST:

Region: 2
Facility Status: Remedial action (cleanup) Underway
Facility Id: Not reported
Case Number: 06S3W12F02f
How Discovered: Not reported
Leak Cause: Not reported
Leak Source: Not reported

Map ID
Direction
Distance
Distance (ft.)
Elevation Site

MAP FINDINGS

Database(s) EDR ID Number
EPA ID Number

SHELL (Continued)

S105126354

Date Leak Confirmed: Not reported
Oversight Program: LUST
Prelim. Site Assessment Wokplan Submitted: Not reported
Preliminary Site Assessment Began: 3/26/1998
Pollution Characterization Began: 3/26/1998
Pollution Remediation Plan Submitted: Not reported
Date Remediation Action Underway: 1/25/2002
Date Post Remedial Action Monitoring Began: Not reported

LUST:

Region: SANTA CLARA
SCVWD ID: 06S3W12F02f
Closed Date: Not reported
Lop Number: 19-097

Cortese:

Region: CORTESE
Facility Addr2: 299 CALIFORNIA AVE

HIST LUST SANTA CLARA:

Region: SANTA CLARA
SCVWD ID: 06S3W12F02
Region Code: 2
Oversite Agency: SCCDEH
Date Listed: 1998-04-21 00:00:00
Closed Date: Not reported

**IB1790
SSE
> 1
11633 ft.**

**DIEGO MORENO
1088 WRIGHT
MOUNTAIN VIEW, CA 94043**

**HAZNET S103622227
N/A**

Site 1 of 4 in cluster IB

**Relative:
Higher**

HAZNET:

Gepaid: CAC001250760
Contact: DIEGO MORENO
Telephone: 0000000000
Facility Addr2: Not reported
Mailing Name: Not reported
Mailing Address: 898 HOLLENBECK AVE
Mailing City,St,Zip: SUNNYVALE, CA 940870000
Gen County: Santa Clara
TSD EPA ID: CAD982042475
TSD County: Solano
Waste Category: Asbestos-containing waste
Disposal Method: Disposal, Land Fill
Tons: 53.9392
Facility County: Santa Clara

**Actual:
59 ft.**

Gepaid: CAC001250760
Contact: DIEGO MORENO
Telephone: 0000000000
Facility Addr2: Not reported
Mailing Name: Not reported
Mailing Address: 898 HOLLENBECK AVE
Mailing City,St,Zip: SUNNYVALE, CA 940870000

Map ID
 Direction
 Distance
 Distance (ft.)
 Elevation

MAP FINDINGS

DIEGO MORENO (Continued)

EDR ID Number
 EPA ID Number

S10362227

Gen County: Santa Clara
 TSD EPA ID: CAL000027741
 TSD County: 5
 Waste Category: Asbestos-containing waste
 Disposal Method: Disposal, Land Fill
 Tons: 26.9696
 Facility County: Santa Clara

**IC1791
 SSW
 > 1
 11637 ft.**

**ALPINE ANIMAL HOSPITAL
 2460 WEST EL CAMINO REAL
 MOUNTAIN VIEW, CA 94040**

**HAZNET S103645803
 N/A**

Site 1 of 3 in cluster IC

**Relative:
 Higher**

HAZNET:
 Gepaid: CAL922914506
 Contact: R L COLLINSON
 Telephone: 6509698555
 Facility Addr2: Not reported
 Mailing Name: Not reported
 Mailing Address: 2460 W EL CAMINO REAL
 Mailing City,St,Zip: MOUNTAIN VIEW, CA 940401421
 Gen County: Santa Clara
 TSD EPA ID: CAL922955281
 TSD County: Santa Clara
 Waste Category: Photochemicals/photoprocessing waste
 Disposal Method: Recycler
 Tons: .1000
 Facility County: Santa Clara

**Actual:
 79 ft.**

Gepaid: CAL922914506
 Contact: R L COLLINSON
 Telephone: 6509698555
 Facility Addr2: Not reported
 Mailing Name: Not reported
 Mailing Address: 2460 W EL CAMINO REAL
 Mailing City,St,Zip: MOUNTAIN VIEW, CA 940401421
 Gen County: Santa Clara
 TSD EPA ID: CAL922955281
 TSD County: Santa Clara
 Waste Category: Photochemicals/photoprocessing waste
 Disposal Method: Recycler
 Tons: .1042
 Facility County: Santa Clara

Gepaid: CAL922914506
 Contact: R L COLLINSON
 Telephone: 6509698555
 Facility Addr2: Not reported
 Mailing Name: Not reported
 Mailing Address: 2460 W EL CAMINO REAL
 Mailing City,St,Zip: MOUNTAIN VIEW, CA 940401421
 Gen County: Santa Clara
 TSD EPA ID: CAL922955281
 TSD County: Santa Clara
 Waste Category: Photochemicals/photoprocessing waste
 Disposal Method: Treatment, Incineration
 Tons: .0583

Map ID
 Direction
 Distance
 Distance (ft.)
 Elevation

MAP FINDINGS

ALPINE ANIMAL HOSPITAL (Continued)

EDR ID Number
 EPA ID Number

Database(s)

S103645803

Facility County: Santa Clara

 Gepaid: CAL922914506
 Contact: R L COLLINSON
 Telephone: 6509698555
 Facility Addr2: Not reported
 Mailing Name: Not reported
 Mailing Address: 2460 W EL CAMINO REAL
 Mailing City,St,Zip: MOUNTAIN VIEW, CA 940401421
 Gen County: Santa Clara
 TSD EPA ID: CAL922955281
 TSD County: Santa Clara
 Waste Category: Photochemicals/photoprocessing waste
 Disposal Method: Recycler
 Tons: .1167
 Facility County: Santa Clara

Gepaid: CAL922914506
 Contact: R L COLLINSON
 Telephone: 6509698555
 Facility Addr2: Not reported
 Mailing Name: Not reported
 Mailing Address: 2460 W EL CAMINO REAL
 Mailing City,St,Zip: MOUNTAIN VIEW, CA 940401421
 Gen County: Santa Clara
 TSD EPA ID: CAL922955281
 TSD County: Santa Clara
 Waste Category: Photochemicals/photoprocessing waste
 Disposal Method: Recycler
 Tons: .0959
 Facility County: Santa Clara

[Click this hyperlink](#) while viewing on your computer to access additional CA_HAZNET: detail in the EDR Site Report.

ID1792
SSW
> 1
11639 ft.

PACIFIC ENVIRONMENTAL/ARCO #70
LOUCKS AVE / N SAN ANTONIO RD
LOS ALTOS, CA 94022

EMI S106837004
N/A

Site 1 of 8 in cluster ID

Relative:
Higher

EMI:
 Year: 1995
 Carbon Monoxide Emissions Tons/Yr: 43
 Air Basin: SF
 Facility ID: 7425
 Air District Name: BA
 SIC Code: 7389
 Air District Name: BAY AREA AQMD
 Community Health Air Pollution Info System: Not reported
 Consolidated Emission Reporting Rule: Not reported
 Total Organic Hydrocarbon Gases Tons/Yr: 3
 Reactive Organic Gases Tons/Yr: 0
 Carbon Monoxide Emissions Tons/Yr: 0
 NOX - Oxides of Nitrogen Tons/Yr: 0
 SOX - Oxides of Sulphur Tons/Yr: 0
 Particulate Matter Tons/Yr: 0
 Part. Matter 10 Micrometers & Smllr Tons/Yr: 0

Actual:
80 ft.

Map ID
 Direction
 Distance
 Distance (ft.)
 Elevation Site

MAP FINDINGS

Database(s) EDR ID Number
 EPA ID Number

PACIFIC ENVIRONMENTAL/ARCO #70 (Continued)

S106837004

Year: 1996
 Carbon Monoxide Emissions Tons/Yr: 43
 Air Basin: SF
 Facility ID: 7425
 Air District Name: BA
 SIC Code: 7389
 Air District Name: BAY AREA AQMD
 Community Health Air Pollution Info System: Not reported
 Consolidated Emission Reporting Rule: Not reported
 Total Organic Hydrocarbon Gases Tons/Yr: 3
 Reactive Organic Gases Tons/Yr: 0
 Carbon Monoxide Emissions Tons/Yr: 0
 NOX - Oxides of Nitrogen Tons/Yr: 0
 SOX - Oxides of Sulphur Tons/Yr: 0
 Particulate Matter Tons/Yr: 0
 Part. Matter 10 Micrometers & Smlr Tons/Yr: 0

**HS1793
 WSW
 > 1
 11643 ft.**

**VARIAN ASSOCIATES HANSEN WAY
 611 HANSEN WAY N MS-A12
 PALO ALTO, CA 94303**

**CA FID UST 1000245623
 HIST UST N/A
 SWEEPS UST**

Site 11 of 11 in cluster HS

**Relative:
 Higher**

**Actual:
 39 ft.**

CA FID UST:
 Facility ID: 43012189
 Regulated By: UTNKA
 Regulated ID: 00004142
 Cortese Code: Not reported
 SIC Code: Not reported
 Facility Phone: 4154934000
 Mail To: Not reported
 Mailing Address: 611 HANSEN WAY N MS-A12
 Mailing Address 2: Not reported
 Mailing City,St,Zip: PALO ALTO 94303
 Contact: Not reported
 Contact Phone: Not reported
 DUNs Number: Not reported
 NPDES Number: Not reported
 EPA ID: Not reported
 Comments: Not reported
 Status: Active

HIST UST:
 Region: STATE
 Facility ID: 00000004142
 Facility Type: Other
 Other Type: ELECTRICAL COMPONENT
 Total Tanks: 0002
 Contact Name: JOHN JOHNSON
 Telephone: 4154934000
 Owner Name: VARIAN ASSOCIATES
 Owner Address: 611 HANSEN WAY
 Owner City,St,Zip: PALO ALTO, CA 94303

 Tank Num: 001
 Container Num: 1
 Year Installed: 1967

Map ID
Direction
Distance
Distance (ft.)
Elevation Site

MAP FINDINGS

Database(s) EDR ID Number
EPA ID Number

VARIAN ASSOCIATES HANSEN WAY (Continued)

1000245623

Tank Capacity: 00002000
Tank Used for: PRODUCT
Type of Fuel: UNLEADED
Tank Construction: Not reported
Leak Detection: Stock Inventor

Tank Num: 002
Container Num: 2
Year Installed: 1974
Tank Capacity: 00010000
Tank Used for: PRODUCT
Type of Fuel: UNLEADED
Tank Construction: Not reported
Leak Detection: Stock Inventor

SWEEPS UST:

Status: A
Comp Number: 4142
Number: 9
Board Of Equalization: 44-026041
Ref Date: 07-01-85
Act Date: Not reported
Created Date: 02-29-88
Tank Status: A
Owner Tank Id: 1
Swrcb Tank Id: 43-006-004142-000001
Actv Date: 07-01-85
Capacity: 2000
Tank Use: M.V. FUEL
Stg: P
Content: REG UNLEADED
Number Of Tanks: 2

Status: A
Comp Number: 4142
Number: 9
Board Of Equalization: 44-026041
Ref Date: 07-01-85
Act Date: Not reported
Created Date: 02-29-88
Tank Status: A
Owner Tank Id: 2
Swrcb Tank Id: 43-006-004142-000002
Actv Date: 07-01-85
Capacity: 10000
Tank Use: M.V. FUEL
Stg: P
Content: REG UNLEADED
Number Of Tanks: Not reported

MAP FINDINGS

Map ID
 Direction
 Distance
 Distance (ft.)
 Elevation

Database(s) EDR ID Number
 EPA ID Number

IC1794 **DIALOG CORP INC**
SSW **2440 W EL CAMINO REAL**
> 1 **MOUNTAIN VIEW, CA 94040**
11666 ft.

HAZNET **S108204934**
 N/A

Site 2 of 3 in cluster IC

Relative:
Higher

HAZNET:
 Gepaid: CAC001182680
 Contact: DIANE WARRINER/AGENT
 Telephone: 6502548080
 Facility Addr2: Not reported
 Mailing Name: Not reported
 Mailing Address: 2440 W EL CAMINO REAL STE 110
 Mailing City,St,Zip: MOUNTAIN VIEW, CA 940400000
 Gen County: Santa Clara
 TSD EPA ID: CAD009452657
 TSD County: San Mateo
 Waste Category: Laboratory waste chemicals
 Disposal Method: Recycler
 Tons: 0.01
 Facility County: Not reported

IE1795 **OREGON EXPRESSWAY UNDERPASS**
West **XING OF OREGON EXPRESSWAY / ALMA STREET**
> 1 **PALO ALTO, CA 94304**
11667 ft.

ENVIROSTOR **1000236244**
 N/A

Site 1 of 2 in cluster IE

Relative:
Higher

Actual:
11 ft.

ENVIROSTOR:
 Site Type: Historical
 Site Type Detailed: * Historical
 Acres: Not reported
 NPL: NO
 Regulatory Agencies: RWQCB 2 - San Francisco Bay
 Lead Agency: NONE SPECIFIED
 Program Manager: Not reported
 Supervisor: Referred - Not Assigned
 Division Branch: North Coast
 Facility ID: 43170004
 Site Code: Not reported
 Assembly: 21
 Senate: 11
 Special Program: Not reported
 Status: Refer: RWQCB
 Status Date: 1993-02-03 00:00:00
 Restricted Use: NO
 Funding: Not reported
 Latitude: 0
 Longitude: 0
 Alias Name: 43170004
 CAD982399800
 Alias Type: EPA Identification Number
 Envirostor ID Number
 APN: NONE SPECIFIED
 APN Description: Not reported
 Comments: FACILITY IDENTIFIED EPA FIT PRELIMINARY ASSESSMENT EPA COMPLETED
 PRELIMINARY ASSESSMENT AND RECOMMEND NO FURTHER ACTION; STATE
 RECOMMENDATION IS SITE SCREENING.The Oregon Expressway Underpass site
 is the location of a dewatering system that collects local
 groundwater for discharge into a culvert. This helps in maintaining

Map ID
 Direction
 Distance
 Distance (ft.)
 Elevation Site

MAP FINDINGS

Database(s) EDR ID Number
 EPA ID Number

OREGON EXPRESSWAY UNDERPASS (Continued)

1000236244

a dry roadway and has been in operation since 1959. The site is adjacent to the Hewlett-Packard (HP) facility located at 640 Page Mill Road where groundwater contamination has been discovered. Contaminants have migrated from HP far enough to be intercepted by the Oregon Expressway Underpass dewatering system. In addition to HP, other facilities like Alza Corp, Aydin Energy, Commodore, etc. are believed to have contributed to the plume. The RWQCB is the lead agency for the site and has issued order 87-129 to address the problem. Contaminants detected at this site include the following: trichloroethylene 190 PPB; perchloroethylene 110 PPB; trichloroethylene 25 PPB; 1,1-dichloroethylene 3.1 PPB; and TRANS-1,2-dichloroethylene 24 PPB; U.S. EPA FIT has recommended NFA under CERCLIS.

Completed Area Name: PROJECT WIDE
 Completed Sub Area Name: Not reported
 Completed Document Type: Discovery
 Completed Date: 1989-04-27 00:00:00
 Completed Area Name: PROJECT WIDE
 Completed Sub Area Name: Not reported
 Completed Document Type: Site Screening
 Completed Date: 1993-02-03 00:00:00
 Confirmed: NONE SPECIFIED
 Confirmed Description: Not reported
 Future Area Name: Not reported
 Future Sub Area Name: Not reported
 Future Document Type: Not reported
 Future Due Date: Not reported
 Media Affected: NONE SPECIFIED
 Media Affected Desc: Not reported
 Management Required: NONE SPECIFIED
 Management Required Desc: Not reported
 Potential: NONE SPECIFIED
 Potential Description: Not reported
 Schedule Area Name: Not reported
 Schedule Sub Area Name: Not reported
 Schedule Document Type: Not reported
 Schedule Due Date: Not reported
 Schedule Revised Date: Not reported
 Past Use: NONE SPECIFIED

IE1796
 West
 > 1
 11672 ft.

OREGON EXP UNDERPASS
ALMA ST. / OREGON EXPRESSWAY
PALO ALTO, CA 94304

CA WDS S105254790
 N/A

Site 2 of 2 in cluster IE

Relative:
 Higher

CA WDS:

Actual:
 14 ft.

Facility ID: San Francisco Bay 438265002
 Facility Type: Industrial - Facility that treats and/or disposes of liquid or semisolid wastes from any servicing, producing, manufacturing or processing operation of whatever nature, including mining, gravel washing, geothermal operations, air conditioning, ship building and repairing, oil production, storage and disposal operations, water pumping.
 Facility Status: Active - Any facility with a continuous or seasonal discharge that is under Waste Discharge Requirements.
 NPDES Number: CA0038784 The 1st 2 characters designate the state. The remaining 7 are assigned by the Regional Board

Map ID
 Direction
 Distance
 Distance (ft.)
 Elevation

MAP FINDINGS

OREGON EXP UNDERPASS (Continued)

EDR ID Number
 EPA ID Number

Database(s)

S105254790

Subregion: 2
 Facility Telephone: Not reported
 Facility Contact: Richard Burzinski (EarthTech)
 Agency Name: SANTA CLARA CO ROADS & AIRPORT
 Agency Address: 101 SKYPORT DR
 Agency City,St,Zip: SAN JOSE 951101302
 Agency Contact: NICOLE JAKABY
 Agency Telephone: 4084942719
 Agency Type: County
 SIC Code: 9011
 SIC Code 2: Not reported
 Primary Waste: Contaminated Ground Water
 Primary Waste Type: Hazardous/Influent or Solid Wastes that contain toxic, corrosive, ignitable or reactive substances and must be managed according to applicable DOHS standards.
 Secondary Waste: Not reported
 Secondary Waste Type: Not reported
 Design Flow: 0
 Baseline Flow: 0
 Reclamation: No reclamation requirements associated with this facility.
 POTW: The facility is not a POTW.
 Treat To Water: Moderate Threat to Water Quality. A violation could have a major adverse impact on receiving biota, can cause aesthetic impairment to a significant human population, or render unusable a potential domestic or municipal water supply. Awsthetic impairment would include nuisance from a waste treatment facility.
 Complexity: Category B - Any facility having a physical, chemical, or biological waste treatment system (except for septic systems with subsurface disposal), or any Class II or III disposal site, or facilities without treatment systems that are complex, such as marinas with petroleum products, solid wastes, and sewage pump out facilities.

IB1797
SSE
> 1
11680 ft.

JIP INC
1071 WRIGHT AVE
MOUNTAIN VIEW, CA 94043

RCRA-NonGen **1000119330**
CAD982027070

Site 2 of 4 in cluster IB

Relative:
Higher

RCRA-NonGen:
 Date form received by agency: 07/24/1996
 Facility name: JIP INC
 Facility address: 1071 WRIGHT AVE
 MOUNTAIN VIEW, CA 94043
 EPA ID: CAD982027070
 Mailing address: NORMAN AVE UNIT 2
 SANTA CLARA, CA 95054
 Contact: CHANDRA GHANTI
 Contact address: 1500 NORMAN AVE UNIT 2
 SANTA CLARA, CA 95054
 Contact country: US
 Contact telephone: (408) 567-9184
 Contact email: Not reported
 EPA Region: 09
 Classification: Non-Generator
 Description: Handler: Non-Generators do not presently generate hazardous waste

Actual:
59 ft.

Owner/Operator Summary:

Map ID
 Direction
 Distance
 Distance (ft.)
 Elevation

MAP FINDINGS

JIP INC (Continued)

EDR ID Number
 EPA ID Number

Database(s)

1000119330

Owner/operator name: RUNG YANN CHUNG OWNER
 Owner/operator address: NOT REQUIRED
 NOT REQUIRED, ME 99999
 Owner/operator country: Not reported
 Owner/operator telephone: (415) 555-1212
 Legal status: Private
 Owner/Operator Type: Owner
 Owner/Op start date: Not reported
 Owner/Op end date: Not reported

Owner/operator name: NOT REQUIRED
 Owner/operator address: NOT REQUIRED
 NOT REQUIRED, ME 99999
 Owner/operator country: Not reported
 Owner/operator telephone: (415) 555-1212
 Legal status: Private
 Owner/Operator Type: Operator
 Owner/Op start date: Not reported
 Owner/Op end date: Not reported

Handler Activities Summary:

U.S. importer of hazardous waste: Unknown
 Mixed waste (haz. and radioactive): Unknown
 Recycler of hazardous waste: No
 Transporter of hazardous waste: No
 Treater, storer or disposer of HW: No
 Underground injection activity: No
 On-site burner exemption: Unknown
 Furnace exemption: Unknown
 Used oil fuel burner: No
 Used oil processor: No
 User oil refiner: No
 Used oil fuel marketer to burner: No
 Used oil Specification marketer: No
 Used oil transfer facility: No
 Used oil transporter: No
 Off-site waste receiver: Commercial status unknown

Violation Status: No violations found

IB1798
SSE
> 1
11680 ft.

JIP INC
1071 WRIGHT AVE
MOUNTAIN VIEW, CA 94043

FINDS 1000119329
RCRA-NonGen CAD982026502

Site 3 of 4 in cluster IB

Relative:
Higher

FINDS:
 Other Pertinent Environmental Activity Identified at Site

Actual:
59 ft.

RCRAInfo is a national information system that supports the Resource Conservation and Recovery Act (RCRA) program through the tracking of events and activities related to facilities that generate, transport, and treat, store, or dispose of hazardous waste. RCRAInfo allows RCRA program staff to track the notification, permit, compliance, and corrective action activities required under RCRA.

Map ID
Direction
Distance
Distance (ft.)
Elevation Site

MAP FINDINGS

Database(s) EDR ID Number
EPA ID Number

JIP INC (Continued)

1000119329

RCRA-NonGen:

Date form received by agency: 07/12/1996
Facility name: JIP INC
Facility address: 1071 WRIGHT AVE
MOUNTAIN VIEW, CA 94043
EPA ID: CAD982026502
Mailing address: NORMAN AVE UNIT 2
SANTA CLARA, CA 95054
Contact: CHANDRA GHANTI
Contact address: 1500 NORMAN AVE UNIT 2
SANTA CLARA, CA 95054
Contact country: US
Contact telephone: (408) 567-9184
Contact email: Not reported
EPA Region: 09
Classification: Non-Generator
Description: Handler: Non-Generators do not presently generate hazardous waste

Owner/Operator Summary:

Owner/operator name: RUNG YANN CHUNG OWNER
Owner/operator address: NOT REQUIRED
NOT REQUIRED, ME 99999
Owner/operator country: Not reported
Owner/operator telephone: (415) 555-1212
Legal status: Private
Owner/Operator Type: Owner
Owner/Op start date: Not reported
Owner/Op end date: Not reported

Owner/operator name: NOT REQUIRED
Owner/operator address: NOT REQUIRED
NOT REQUIRED, ME 99999
Owner/operator country: Not reported
Owner/operator telephone: (415) 555-1212
Legal status: Private
Owner/Operator Type: Operator
Owner/Op start date: Not reported
Owner/Op end date: Not reported

Handler Activities Summary:

U.S. importer of hazardous waste: Unknown
Mixed waste (haz. and radioactive): Unknown
Recycler of hazardous waste: No
Transporter of hazardous waste: No
Treater, storer or disposer of HW: No
Underground injection activity: No
On-site burner exemption: Unknown
Furnace exemption: Unknown
Used oil fuel burner: No
Used oil processor: No
User oil refiner: No
Used oil fuel marketer to burner: No
Used oil Specification marketer: No
Used oil transfer facility: No
Used oil transporter: No
Off-site waste receiver: Commercial status unknown

Map ID
 Direction
 Distance
 Distance (ft.)
 Elevation

MAP FINDINGS

JIP INC (Continued)

EDR ID Number
 EPA ID Number

Database(s)

Violation Status: No violations found

1000119329

IF1799
 South
 > 1
 11685 ft.

CITY OF MT VIEW
266 ESCUELA AVE
MOUNTAIN VIEW, CA 94040

HAZNET S108202205
 N/A

Site 1 of 4 in cluster IF

Relative:
Higher

HAZNET:

Actual:
70 ft.

Gepaid: CAC002578107
 Contact: CHRIS HALBORSEN
 Telephone: 6509036311
 Facility Addr2: Not reported
 Mailing Name: Not reported
 Mailing Address: PO BOX 7540
 Mailing City,St,Zip: MOUNTAIN VIEW, CA 940397540
 Gen County: Santa Clara
 TSD EPA ID: AZ0000337360
 TSD County: 99
 Waste Category: Solids or sludges with halogenated organic compounds > 1000mg/kg
 Disposal Method: Recycler
 Tons: 0.33
 Facility County: Not reported

IF1800
 South
 > 1
 11702 ft.

CITY OF MT VIEW
266 ESCULIA AVE
MOUNTAIN VIEW, CA 94040

HAZNET S103957141
 N/A

Site 2 of 4 in cluster IF

Relative:
Higher

HAZNET:

Actual:
71 ft.

Gepaid: CAC001223240
 Contact: CITY MT VIEW
 Telephone: 4159036330
 Facility Addr2: Not reported
 Mailing Name: Not reported
 Mailing Address: 266 ESCULIA AVE
 Mailing City,St,Zip: MOUNTAIN VIEW, CA 940400000
 Gen County: Santa Clara
 TSD EPA ID: CAD982042475
 TSD County: Solano
 Waste Category: Asbestos-containing waste
 Disposal Method: Disposal, Land Fill
 Tons: 4.2140
 Facility County: Santa Clara

Gepaid: CAC001223240
 Contact: CITY MT VIEW
 Telephone: 4159036330
 Facility Addr2: Not reported
 Mailing Name: Not reported
 Mailing Address: 266 ESCULIA AVE
 Mailing City,St,Zip: MOUNTAIN VIEW, CA 940400000
 Gen County: Santa Clara
 TSD EPA ID: CAD982042475
 TSD County: Solano
 Waste Category: Asbestos-containing waste

MAP FINDINGS

Map ID
 Direction
 Distance
 Distance (ft.)
 Elevation

Site

Database(s)

EDR ID Number
 EPA ID Number

CITY OF MT VIEW (Continued)

S103957141

Disposal Method: Disposal, Land Fill
 Tons: 1.6856
 Facility County: Santa Clara

ID1801
SSW
 > 1
 11704 ft.

ARCO #0707
988 N SAN ANTONIO RD
, CA

LUST S107995326
N/A

Site 2 of 8 in cluster ID

Relative:
Higher

LUST:
 Region: SANTA CLARA
 SCVWD ID: 06S2W19A01f
 Closed Date: 7/10/2001
 Lop Number: 01-031

Actual:
81 ft.

ID1802
SSW
 > 1
 11704 ft.

ARCO #0707
988 N. SAN ANTONIO RD.
LOS ALTOS, CA 94022

UST U004049683
N/A

Site 3 of 8 in cluster ID

Relative:
Higher

UST:
 Local Agency: 43000
 Facility ID: 43-000-201703

Actual:
81 ft.

ID1803
SSW
 > 1
 11704 ft.

ARCO FACILITY NO 00707
988 SAN ANTONIO RD
LOS ALTOS, CA 94022

RCRA-SQG 1005441307
FINDS CAR000117713

Site 4 of 8 in cluster ID

Relative:
Higher

RCRA-SQG:
 Date form received by agency: 05/28/2002
 Facility name: ARCO FACILITY NO 00707
 Facility address: 988 SAN ANTONIO RD
 LOS ALTOS, CA 94022
 EPA ID: CAR000117713
 Mailing address: P O BOX 6038
 ARTESIA, CA 907026038
 Contact: JACK OMAN
 Contact address: P O BOX 6038
 ARTESIA, CA 907026038
 Contact country: US
 Contact telephone: (714) 690-2425
 Contact email: Not reported
 EPA Region: 09
 Classification: Small Small Quantity Generator
 Description: Handler: generates more than 100 and less than 1000 kg of hazardous waste during any calendar month and accumulates less than 6000 kg of hazardous waste at any time; or generates 100 kg or less of hazardous waste during any calendar month, and accumulates more than 1000 kg of hazardous waste at any time

Actual:
81 ft.

Map ID
Direction
Distance
Distance (ft.)
Elevation

MAP FINDINGS

ARCO FACILITY NO 00707 (Continued)

EDR ID Number
EPA ID Number

Database(s)

1005441307

Owner/Operator Summary:

Owner/operator name: B P WEST COAST PRODUCTS LLC
Owner/operator address: P O BOX 6038
ARTESIA, CA 90702
Owner/operator country: Not reported
Owner/operator telephone: (714) 690-2425
Legal status: Private
Owner/Operator Type: Owner
Owner/Op start date: Not reported
Owner/Op end date: Not reported

Handler Activities Summary:

U.S. importer of hazardous waste: Unknown
Mixed waste (haz. and radioactive): Unknown
Recycler of hazardous waste: No
Transporter of hazardous waste: No
Treater, storer or disposer of HW: No
Underground injection activity: No
On-site burner exemption: Unknown
Furnace exemption: Unknown
Used oil fuel burner: No
Used oil processor: No
User oil refiner: No
Used oil fuel marketer to burner: No
Used oil Specification marketer: No
Used oil transfer facility: No
Used oil transporter: No
Off-site waste receiver: Commercial status unknown

Hazardous Waste Summary:

Waste code: D000
Waste name: Not Defined

Waste code: D001
Waste name: IGNITABLE HAZARDOUS WASTES ARE THOSE WASTES WHICH HAVE A FLASHPOINT OF LESS THAN 140 DEGREES FAHRENHEIT AS DETERMINED BY A PENSKEY-MARTENS CLOSED CUP FLASH POINT TESTER. ANOTHER METHOD OF DETERMINING THE FLASH POINT OF A WASTE IS TO REVIEW THE MATERIAL SAFETY DATA SHEET, WHICH CAN BE OBTAINED FROM THE MANUFACTURER OR DISTRIBUTOR OF THE MATERIAL. LACQUER THINNER IS AN EXAMPLE OF A COMMONLY USED SOLVENT WHICH WOULD BE CONSIDERED AS IGNITABLE HAZARDOUS WASTE.

Waste code: D018
Waste name: BENZENE

Violation Status: No violations found

FINDS:

Other Pertinent Environmental Activity Identified at Site

California - Hazardous Waste Tracking System - Datamart

RCRAInfo is a national information system that supports the Resource Conservation and Recovery Act (RCRA) program through the tracking of events and activities related to facilities that generate, transport, and treat, store, or dispose of hazardous waste. RCRAInfo allows RCRA

Map ID
 Direction
 Distance
 Distance (ft.)
 Elevation

MAP FINDINGS

Database(s) EDR ID Number
 EPA ID Number

ARCO FACILITY NO 00707 (Continued)

1005441307

program staff to track the notification, permit, compliance, and
 corrective action activities required under RCRA.

ID1804
SSW
> 1
11704 ft.

ARCO #0707
988 N SAN ANTONIO RD
LOS ALTOS, CA 94022

LUST **U001594144**
HIST UST **N/A**
HIST LUST SANTA CLARA

Site 5 of 8 in cluster ID

Relative:
Higher

Actual:
81 ft.

LUST:
 Region: STATE
 Case Type: Other ground water affected
 Cross Street: Not reported
 Enf Type: Not reported
 Funding: SEL
 How Discovered: Not reported
 How Stopped: Not reported
 Leak Cause: Not reported
 Leak Source: Not reported
 Global Id: T0608500189
 Stop Date: Not reported
 Confirm Leak: Not reported
 Workplan: Not reported
 Prelim Assess: 1985-07-08 00:00:00
 Pollution Char: 1990-10-24 00:00:00
 Remed Plan: Not reported
 Remed Action: Not reported
 Monitoring: Not reported
 Close Date: 2001-07-10 00:00:00
 Discover Date: Not reported
 Enforcement Dt: Not reported
 Release Date: 1987-06-30 00:00:00
 Review Date: Not reported
 Enter Date: Not reported
 MTBE Date: 2000-11-08 00:00:00
 GW Qualifier: =
 Soil Qualifier: Not reported
 Max MTBE GW ppb: 8.3
 Max MTBE Soil ppb: Not reported
 County: 43
 Org Name: Not reported
 Reg Board: San Francisco Bay Region
 Status: Case Closed
 Chemical: Gasoline
 Contact Person: Not reported
 Responsible Party: Paul Supple
 RP Address: P.O. Box 6549
 Interim: Not reported
 Oversight Prgm: LUST
 MTBE Class: Not reported
 MTBE Conc: 2
 MTBE Fuel: 1
 MTBE Tested: MTBE Detected. Site tested for MTBE and MTBE detected
 Staff: ZSC
 Staff Initials: CT
 Lead Agency: Local Agency
 Local Agency: 43099L

Map ID
Direction
Distance
Distance (ft.)
Elevation Site

MAP FINDINGS

Database(s) EDR ID Number
EPA ID Number

ARCO #0707 (Continued)

U001594144

Hydr Basin #: Not reported
Beneficial: MUN
Priority: Not reported
Cleanup Fund Id: Not reported
Work Suspended: Not reported
Local Case #: 06S2W19A01f
Case Number: Not reported
Qty Leaked: Not reported
Abate Method: Not reported
Operator: Not reported
Water System Name: Not reported
Well Name: Not reported
Distance To Lust: 0
Waste Discharge Global ID: Not reported
Waste Disch Assigned Name: Not reported
Summary: Not reported

LUST:

Region: 2
Facility Status: Case Closed
Facility Id: Not reported
Case Number: 06S2W19A01f
How Discovered: Not reported
Leak Cause: Not reported
Leak Source: Not reported
Date Leak Confirmed: Not reported
Oversight Program: LUST
Prelim. Site Assesment Wokplan Submitted: Not reported
Preliminary Site Assesment Began: 7/8/1985
Pollution Characterization Began: 10/24/1990
Pollution Remediation Plan Submitted: Not reported
Date Remediation Action Underway: Not reported
Date Post Remedial Action Monitoring Began: Not reported

HIST UST:

Region: STATE
Facility ID: 00000026956
Facility Type: Gas Station
Other Type: Not reported
Total Tanks: 0006
Contact Name: Not reported
Telephone: 0000000000
Owner Name: ARCO PETROLEUM PRODUCTS CO.
Owner Address: 515 SOUTH FLOWER STREET
Owner City,St,Zip: LOS ANGELES, CA 90071

Tank Num: 001
Container Num: 0000000001
Year Installed: 1983
Tank Capacity: 00012000
Tank Used for: PRODUCT
Type of Fuel: UNLEADED
Tank Construction: Not reported
Leak Detection: Stock Inventor, 10

Tank Num: 002

Map ID
Direction
Distance
Distance (ft.)
Elevation Site

MAP FINDINGS

Database(s) EDR ID Number
EPA ID Number

ARCO #0707 (Continued)

U001594144

Container Num: 0000000002
Year Installed: 1971
Tank Capacity: 00006000
Tank Used for: PRODUCT
Type of Fuel: 06
Tank Construction: 0000240 inches
Leak Detection: Stock Inventor, 10

Tank Num: 003
Container Num: 0000000003
Year Installed: 1963
Tank Capacity: 00006000
Tank Used for: PRODUCT
Type of Fuel: 06
Tank Construction: 0000240 inches
Leak Detection: Stock Inventor, 10

Tank Num: 004
Container Num: 0000000004
Year Installed: 1963
Tank Capacity: 00004000
Tank Used for: PRODUCT
Type of Fuel: PREMIUM
Tank Construction: 0000167 inches
Leak Detection: Stock Inventor, 10

Tank Num: 005
Container Num: 0000000005
Year Installed: 1963
Tank Capacity: 00004000
Tank Used for: PRODUCT
Type of Fuel: PREMIUM
Tank Construction: 0000167 inches
Leak Detection: Stock Inventor, 10

Tank Num: 006
Container Num: 0000000006
Year Installed: 1963
Tank Capacity: 00000550
Tank Used for: PRODUCT
Type of Fuel: WASTE OIL
Tank Construction: 0000093 inches
Leak Detection: Stock Inventor

HIST LUST SANTA CLARA:

Region: SANTA CLARA
SCVWD ID: 06S2W19A01
Region Code: 2
Oversite Agency: SCVWD
Date Listed: 1988-01-01 00:00:00
Closed Date: 2001-07-10 00:00:00

MAP FINDINGS

Map ID
 Direction
 Distance
 Distance (ft.)
 Elevation

Site

Database(s)

EDR ID Number
 EPA ID Number

ID1805 **ARCO FAC #707**
SSW **988 SAN ANTONIO RD**
> 1 **LOS ALTOS, CA 94022**
11704 ft.

HAZNET **S103677836**
Cortese **N/A**
SWEEPS UST

Site 6 of 8 in cluster ID

Relative:
Higher

HAZNET:

Actual:
81 ft.

Gepaid:	CAR000117713
Contact:	JACK OMAN WASTE SPECIALIST
Telephone:	7146703958
Facility Addr2:	Not reported
Mailing Name:	Not reported
Mailing Address:	PO BOX 80249
Mailing City,St,Zip:	RCHO STA MARG, CA 926880000
Gen County:	Santa Clara
TSD EPA ID:	CAD008302903
TSD County:	Los Angeles
Waste Category:	Other organic solids
Disposal Method:	Transfer Station
Tons:	0.1
Facility County:	Not reported
Gepaid:	CAL000028362
Contact:	CARLOS RODRIGUEZ/ENV COMPL ADM
Telephone:	7146705366
Facility Addr2:	Not reported
Mailing Name:	Not reported
Mailing Address:	PO BOX 6038
Mailing City,St,Zip:	ARTESIA, CA 907026038
Gen County:	Santa Clara
TSD EPA ID:	CAD009452657
TSD County:	San Mateo
Waste Category:	Hydrocarbon solvents (benzene, hexane, Stoddard, etc.)
Disposal Method:	Recycler
Tons:	0.18
Facility County:	Santa Clara
Gepaid:	CAL000028362
Contact:	ATLANTIC RICHFIELD COMPANY
Telephone:	2134860494
Facility Addr2:	Not reported
Mailing Name:	Not reported
Mailing Address:	PO BOX 6038
Mailing City,St,Zip:	ARTESIA, CA 907026038
Gen County:	Santa Clara
TSD EPA ID:	CAT080013352
TSD County:	Los Angeles
Waste Category:	Unspecified oil-containing waste
Disposal Method:	Recycler
Tons:	.2502
Facility County:	Santa Clara
Gepaid:	CAL000028362
Contact:	ATLANTIC RICHFIELD COMPANY
Telephone:	2134860494
Facility Addr2:	Not reported
Mailing Name:	Not reported
Mailing Address:	PO BOX 6038
Mailing City,St,Zip:	ARTESIA, CA 907026038

Map ID
Direction
Distance
Distance (ft.)
Elevation Site

MAP FINDINGS

Database(s) EDR ID Number
EPA ID Number

ARCO FAC #707 (Continued)

S103677836

Gen County: Santa Clara
TSD EPA ID: CAD083166728
TSD County: Stanislaus
Waste Category: Unspecified oil-containing waste
Disposal Method: Recycler
Tons: 1.6680
Facility County: Santa Clara

Gepaid: CAL000028362
Contact: CARLOS RODRIGUEZ/ENV COMPL ADM
Telephone: 7146705366
Facility Addr2: Not reported
Mailing Name: Not reported
Mailing Address: PO BOX 6038
Mailing City,St,Zip: ARTESIA, CA 907026038
Gen County: Santa Clara
TSD EPA ID: Not reported
TSD County: Los Angeles
Waste Category: Aqueous solution with less than 10% total organic residues
Disposal Method: Recycler
Tons: 1.83
Facility County: Not reported

[Click this hyperlink](#) while viewing on your computer to access
12 additional CA_HAZNET: record(s) in the EDR Site Report.

Cortese:
Region: CORTESE
Facility Addr2: 988 SAN ANTONIO RD N

SWEEPS UST:
Status: A
Comp Number: 26956
Number: 2
Board Of Equalization: 44-000506
Ref Date: 02-01-92
Act Date: 01-19-93
Created Date: 02-29-88
Tank Status: A
Owner Tank Id: 1-UNL-R
Swrcb Tank Id: 43-000-026956-000001
Actv Date: 02-21-92
Capacity: 12000
Tank Use: M.V. FUEL
Stg: P
Content: REG UNLEADED
Number Of Tanks: 6

Status: A
Comp Number: 26956
Number: 2
Board Of Equalization: 44-000506
Ref Date: 02-01-92
Act Date: 01-19-93
Created Date: 02-29-88
Tank Status: A

Map ID
Direction
Distance
Distance (ft.)
Elevation Site

MAP FINDINGS

Database(s) EDR ID Number
EPA ID Number

ARCO FAC #707 (Continued)

S103677836

Owner Tank Id: 2-UNL-R
Swrcb Tank Id: 43-000-026956-000002
Actv Date: 02-21-92
Capacity: 12000
Tank Use: M.V. FUEL
Stg: P
Content: REG UNLEADED
Number Of Tanks: Not reported

Status: A
Comp Number: 26956
Number: 2
Board Of Equalization: 44-000506
Ref Date: 02-01-92
Act Date: 01-19-93
Created Date: 02-29-88

Tank Status: A
Owner Tank Id: 3-UNL-P
Swrcb Tank Id: 43-000-026956-000003
Actv Date: 02-21-92
Capacity: 12000
Tank Use: M.V. FUEL
Stg: P
Content: PRM UNLEADED
Number Of Tanks: Not reported

Status: A
Comp Number: 26956
Number: 2
Board Of Equalization: 44-000506
Ref Date: 02-01-92
Act Date: 01-19-93
Created Date: 02-29-88

Tank Status: A
Owner Tank Id: 4
Swrcb Tank Id: 43-000-026956-000004
Actv Date: 07-01-85
Capacity: 4000
Tank Use: M.V. FUEL
Stg: P
Content: REG UNLEADED
Number Of Tanks: Not reported

Status: A
Comp Number: 26956
Number: 2
Board Of Equalization: 44-000506
Ref Date: 02-01-92
Act Date: 01-19-93
Created Date: 02-29-88

Tank Status: A
Owner Tank Id: 5
Swrcb Tank Id: 43-000-026956-000005
Actv Date: 07-01-85
Capacity: 4000
Tank Use: M.V. FUEL
Stg: P

Map ID
 Direction
 Distance
 Distance (ft.)
 Elevation Site

MAP FINDINGS

Database(s) EDR ID Number
 EPA ID Number

ARCO FAC #707 (Continued)

S103677836

Content: REG UNLEADED
 Number Of Tanks: Not reported

 Status: A
 Comp Number: 26956
 Number: 2
 Board Of Equalization: 44-000506
 Ref Date: 02-01-92
 Act Date: 01-19-93
 Created Date: 02-29-88
 Tank Status: A
 Owner Tank Id: 6
 Swrcb Tank Id: 43-000-026956-000006
 Actv Date: 07-01-85
 Capacity: 550
 Tank Use: OIL
 Stg: W
 Content: WASTE OIL
 Number Of Tanks: Not reported

ID1806
SSW
> 1
11718 ft.

988 SAN ANTONIO RD.
LOS ALTOS, CA

CHMIRS S108403081
N/A

Site 7 of 8 in cluster ID

Relative:
Higher

CHMIRS:
 OES Incident Number: 05-2810
 OES notification: 5/11/200501:34:47 PM
 OES Date: Not reported
 OES Time: Not reported
 Incident Date: Not reported
Date Completed: Not reported
 Property Use: Not reported
 Agency Id Number: Not reported
 Agency Incident Number: Not reported
 Time Notified: Not reported
 Time Completed: Not reported
 Surrounding Area: Not reported
 Estimated Temperature: Not reported
 Property Management: Not reported
 Special Studies 1: Not reported
 Special Studies 2: Not reported
 Special Studies 3: Not reported
 Special Studies 4: Not reported
 Special Studies 5: Not reported
 Special Studies 6: Not reported
 More Than Two Substances Involved?: Not reported
 Resp Agncy Personel # Of Decontaminated: Not reported
 Responding Agency Personel # Of Injuries: Not reported
 Responding Agency Personel # Of Fatalities: Not reported
 Others Number Of Decontaminated: Not reported
 Others Number Of Injuries: Not reported
 Others Number Of Fatalities: Not reported
 Vehicle Make/year: Not reported
 Vehicle License Number: Not reported
 Vehicle State: Not reported
 Vehicle Id Number: Not reported

Actual:
81 ft.

Map ID
 Direction
 Distance
 Distance (ft.)
 Elevation Site

MAP FINDINGS

Database(s) EDR ID Number
 EPA ID Number

(Continued)

S108403081

CA/DOT/PUC/ICC Number: Not reported
 Company Name: Not reported
 Reporting Officer Name/ID: Not reported
 Report Date: Not reported
 Comments: Not reported
 Facility Telephone: Not reported
 Waterway Involved: Not reported
 Waterway: Not reported
 Spill Site: Not reported
 Cleanup By: Unknown
 Containment: Not reported
 What Happened: Not reported
 Type: Not reported
 Measure: Not reported
 Other: Not reported
 Date/Time: Not reported
 Year: 2005
 Agency: ARCO
 Incident Date: 5/10/200512:00:00 AM
 Admin Agency: Santa Clara County Health Department
 Amount: Not reported
 Contained: Yes
 Site Type: Service Station
 E Date: Not reported
 Substance: Gasoline
 Quantity Released: Not reported
 BBLS: 0
 Cups: 0
 CUFT: 0
 Gallons: 6
 Grams: 0
 Pounds: 0
 Liters: 0
 Ounces: 0
 Pints: 0
 Quarts: 0
 Sheen: 0
 Tons: 0
 Unknown: 0
 Description: Not reported
 Evacuations: 0
 Number of Injuries: 0
 Number of Fatalities: 0
 Description: A customer spilled gasoline on pavement.

HR1807
 West
 > 1
 11733 ft.

SABIN RESIDENCE
491 SANTA RITA AVE
, CA

LUST S107996674
 N/A

Site 4 of 6 in cluster HR

Relative:
 Higher

LUST:
 Region: SANTA CLARA
 SCVWD ID: 06S3W01K01f
 Closed Date: 6/27/1996
 Lop Number: Not reported

Actual:
 24 ft.

MAP FINDINGS

Map ID
 Direction
 Distance
 Distance (ft.)
 Elevation

Site

Database(s)

EDR ID Number
 EPA ID Number

HR1808
West
> 1
11733 ft.

ANDY AND WORTH LUDWICK
491 SANTA RITA STREET
PALO ALTO, CA 00000

HAZNET

S103950196
N/A

Site 5 of 6 in cluster HR

Relative:
Higher

HAZNET:

Actual:
24 ft.

Gepaid: CAC001007936
 Contact: ANDY & WORTH LUDWICK
 Telephone: 0000000000
 Facility Addr2: Not reported
 Mailing Name: Not reported
 Mailing Address: 491 SANTA RITA STREET
 Mailing City,St,Zip: PALO ALTO, CA 000000000
 Gen County: Santa Clara
 TSD EPA ID: CAL000027741
 TSD County: 5
 Waste Category: Asbestos-containing waste
 Disposal Method: Disposal, Land Fill
 Tons: 1.2642
 Facility County: Santa Clara

Gepaid: CAC001007936
 Contact: ANDY & WORTH LUDWICK
 Telephone: 0000000000
 Facility Addr2: Not reported
 Mailing Name: Not reported
 Mailing Address: 491 SANTA RITA STREET
 Mailing City,St,Zip: PALO ALTO, CA 000000000
 Gen County: Santa Clara
 TSD EPA ID: CAL000027741
 TSD County: 5
 Waste Category: Asbestos-containing waste
 Disposal Method: Disposal, Land Fill
 Tons: .4214
 Facility County: Santa Clara

HR1809
West
> 1
11733 ft.

SABIN RESIDENCE
491 SANTA RITA AVE
PALO ALTO, CA 94301

HAZNET

S102436209
LUST
N/A

Cortese

HIST LUST SANTA CLARA

Site 6 of 6 in cluster HR

Relative:
Higher

HAZNET:

Actual:
24 ft.

Gepaid: CAC001002968
 Contact: KAY SABIN
 Telephone: 4153262364
 Facility Addr2: Not reported
 Mailing Name: Not reported
 Mailing Address: 491 SANTA RITA AVE
 Mailing City,St,Zip: PALO ALTO, CA 943010000
 Gen County: Santa Clara
 TSD EPA ID: CAL000048571
 TSD County: Santa Clara
 Waste Category: Waste oil and mixed oil
 Disposal Method: Not reported
 Tons: .1668
 Facility County: Santa Clara

Gepaid: CAC001002968

Map ID
Direction
Distance
Distance (ft.)
Elevation Site

MAP FINDINGS

Database(s) EDR ID Number
EPA ID Number

SABIN RESIDENCE (Continued)

S102436209

Contact: KAY SABIN
Telephone: 4153262364
Facility Addr2: Not reported
Mailing Name: Not reported
Mailing Address: 491 SANTA RITA AVE
Mailing City,St,Zip: PALO ALTO, CA 943010000
Gen County: Santa Clara
TSD EPA ID: CAD009466392
TSD County: 7
Waste Category: Other empty containers 30 gallons or more
Disposal Method: Recycler
Tons: .1750
Facility County: Santa Clara

LUST:

Region: STATE
Case Type: Soil only
Cross Street: Not reported
Enf Type: Not reported
Funding: Not reported
How Discovered: Not reported
How Stopped: Not reported
Leak Cause: Not reported
Leak Source: Not reported
Global Id: T0608501959
Stop Date: Not reported
Confirm Leak: Not reported
Workplan: Not reported
Prelim Assess: Not reported
Pollution Char: Not reported
Remed Plan: Not reported
Remed Action: Not reported
Monitoring: Not reported
Close Date: 1996-06-27 00:00:00
Discover Date: Not reported
Enforcement Dt: Not reported
Release Date: 1994-01-01 00:00:00
Review Date: Not reported
Enter Date: Not reported
MTBE Date: Not reported
GW Qualifier: Not reported
Soil Qualifier: Not reported
Max MTBE GW ppb: Not reported
Max MTBE Soil ppb: Not reported
County: 43
Org Name: Not reported
Reg Board: San Francisco Bay Region
Status: Case Closed
Chemical: Diesel
Contact Person: Not reported
Responsible Party: Kay Sabin
RP Address: 491 Santa Rita Ave
Interim: Not reported
Oversight Prgm: LUST
MTBE Class: *
MTBE Conc: 0
MTBE Fuel: 0

Map ID
Direction
Distance
Distance (ft.)
Elevation Site

MAP FINDINGS

Database(s) EDR ID Number
EPA ID Number

SABIN RESIDENCE (Continued)

S102436209

MTBE Tested: Not Required to be Tested.
Staff: ZSC
Staff Initials: CT
Lead Agency: Local Agency
Local Agency: 43099L
Hydr Basin #: Not reported
Beneficial: MUN
Priority: Not reported
Cleanup Fund Id: Not reported
Work Suspended: Not reported
Local Case #: 06S3W01K01f
Case Number: Not reported
Qty Leaked: Not reported
Abate Method: Not reported
Operator: Not reported
Water System Name: Not reported
Well Name: Not reported
Distance To Lust: 0
Waste Discharge Global ID: Not reported
Waste Disch Assigned Name: Not reported
Summary: Not reported

LUST:

Region: 2
Facility Status: Case Closed
Facility Id: Not reported
Case Number: 06S3W01K01f
How Discovered: Not reported
Leak Cause: Not reported
Leak Source: Not reported
Date Leak Confirmed: Not reported
Oversight Program: LUST
Prelim. Site Assessment Wokplan Submitted: Not reported
Preliminary Site Assessment Began: Not reported
Pollution Characterization Began: Not reported
Pollution Remediation Plan Submitted: Not reported
Date Remediation Action Underway: Not reported
Date Post Remedial Action Monitoring Began: Not reported

Cortese:

Region: CORTESE
Facility Addr2: 491 SANTA RITA AVE

HIST LUST SANTA CLARA:

Region: SANTA CLARA
SCVWD ID: 06S3W01K01
Region Code: 2
Oversite Agency: SCVWD
Date Listed: 1995-02-14 00:00:00
Closed Date: 1996-06-27 00:00:00

MAP FINDINGS

Map ID
 Direction
 Distance
 Distance (ft.)
 Elevation

Site

Database(s)

EDR ID Number
 EPA ID Number

HY1810
West
> 1
11741 ft.

VIKING MOTOR BODY CO INC
2904 ASH
PALO ALTO, CA 94306

HAZNET **S104582295**
N/A

Site 4 of 5 in cluster HY

Relative:
Higher

HAZNET:

Actual:
32 ft.

Gepaid: CAL000196187
 Contact: RAY R CALVELLO PRES / OWNER
 Telephone: 6503236222
 Facility Addr2: Not reported
 Mailing Name: Not reported
 Mailing Address: 2904 ASH
 Mailing City,St,Zip: PALO ALTO, CA 943062215
 Gen County: Santa Clara
 TSD EPA ID: CAD009452657
 TSD County: San Mateo
 Waste Category: Unspecified solvent mixture Waste
 Disposal Method: Recycler
 Tons: 0.2
 Facility County: Not reported

Gepaid: CAL000196187
 Contact: RAY R CALVELLO PRES / OWNER
 Telephone: 6503236222
 Facility Addr2: Not reported
 Mailing Name: Not reported
 Mailing Address: 2904 ASH
 Mailing City,St,Zip: PALO ALTO, CA 943062215
 Gen County: Santa Clara
 TSD EPA ID: CAD009452657
 TSD County: San Mateo
 Waste Category: Unspecified solvent mixture Waste
 Disposal Method: Recycler
 Tons: 0.2
 Facility County: Not reported

Gepaid: CAL000196187
 Contact: RAY R CALVELLO PRES / OWNER
 Telephone: 6503236222
 Facility Addr2: Not reported
 Mailing Name: Not reported
 Mailing Address: 2904 ASH
 Mailing City,St,Zip: PALO ALTO, CA 943062215
 Gen County: Santa Clara
 TSD EPA ID: Not reported
 TSD County: San Mateo
 Waste Category: Unspecified solvent mixture Waste
 Disposal Method: Not reported
 Tons: 0
 Facility County: Not reported

Gepaid: CAL000196187
 Contact: RAY R CALVELLO PRES / OWNER
 Telephone: 6503236222
 Facility Addr2: Not reported
 Mailing Name: Not reported
 Mailing Address: 2904 ASH
 Mailing City,St,Zip: PALO ALTO, CA 943062215

Map ID
 Direction
 Distance
 Distance (ft.)
 Elevation Site

MAP FINDINGS

Database(s) EDR ID Number
 EPA ID Number

VIKING MOTOR BODY CO INC (Continued)

S104582295

Gen County: Santa Clara
 TSD EPA ID: Not reported
 TSD County: San Mateo
 Waste Category: Unspecified solvent mixture Waste
 Disposal Method: Recycler
 Tons: 0.18
 Facility County: Not reported

Gepaid: CAL000196187
 Contact: RAY R CALVELLO
 Telephone: 6503236222
 Facility Addr2: Not reported
 Mailing Name: Not reported
 Mailing Address: 2904 ASH
 Mailing City,St,Zip: PALO ALTO, CA 943060000
 Gen County: Santa Clara
 TSD EPA ID: CAD009452657
 TSD County: San Mateo
 Waste Category: Unspecified solvent mixture Waste
 Disposal Method: Recycler
 Tons: 0.1668
 Facility County: Santa Clara

[Click this hyperlink](#) while viewing on your computer to access
 3 additional CA_HAZNET: record(s) in the EDR Site Report.

HY1811 VIKING MOTOR BODY
West 2904 ASH STREET
> 1 PALO ALTO, CA 94306
11741 ft.

FINDS 1006825732
EMI 110013847702

**Relative:
 Higher**

Site 5 of 5 in cluster HY

FINDS:
 Other Pertinent Environmental Activity Identified at Site

**Actual:
 32 ft.**

The NEI (National Emissions Inventory) database contains information on stationary and mobile sources that emit criteria air pollutants and their precursors, as well as hazardous air pollutants (HAPs).

EMI:
 Year: 1999
 Carbon Monoxide Emissions Tons/Yr: 43
 Air Basin: SF
 Facility ID: 12140
 Air District Name: BA
 SIC Code: 7532
 Air District Name: BAY AREA AQMD
 Community Health Air Pollution Info System: Not reported
 Consolidated Emission Reporting Rule: Not reported
 Total Organic Hydrocarbon Gases Tons/Yr: 0
 Reactive Organic Gases Tons/Yr: 0
 Carbon Monoxide Emissions Tons/Yr: 0
 NOX - Oxides of Nitrogen Tons/Yr: 0
 SOX - Oxides of Sulphur Tons/Yr: 0
 Particulate Matter Tons/Yr: 0
 Part. Matter 10 Micrometers & Smlr Tons/Yr: 0

Map ID
Direction
Distance
Distance (ft.)
Elevation Site

MAP FINDINGS

Database(s) EDR ID Number
EPA ID Number

VIKING MOTOR BODY (Continued)

1006825732

Year: 2000
Carbon Monoxide Emissions Tons/Yr: 43
Air Basin: SF
Facility ID: 12140
Air District Name: BA
SIC Code: 7532
Air District Name: BAY AREA AQMD
Community Health Air Pollution Info System: Not reported
Consolidated Emission Reporting Rule: Not reported
Total Organic Hydrocarbon Gases Tons/Yr: 0
Reactive Organic Gases Tons/Yr: 0
Carbon Monoxide Emissions Tons/Yr: 0
NOX - Oxides of Nitrogen Tons/Yr: 0
SOX - Oxides of Sulphur Tons/Yr: 0
Particulate Matter Tons/Yr: 0
Part. Matter 10 Micrometers & Smlr Tons/Yr: 0

Year: 2001
Carbon Monoxide Emissions Tons/Yr: 43
Air Basin: SF
Facility ID: 12140
Air District Name: BA
SIC Code: 7532
Air District Name: BAY AREA AQMD
Community Health Air Pollution Info System: Not reported
Consolidated Emission Reporting Rule: Not reported
Total Organic Hydrocarbon Gases Tons/Yr: 0
Reactive Organic Gases Tons/Yr: 0
Carbon Monoxide Emissions Tons/Yr: 0
NOX - Oxides of Nitrogen Tons/Yr: 0
SOX - Oxides of Sulphur Tons/Yr: 0
Particulate Matter Tons/Yr: 0
Part. Matter 10 Micrometers & Smlr Tons/Yr: 0

Year: 2002
Carbon Monoxide Emissions Tons/Yr: 43
Air Basin: SF
Facility ID: 12140
Air District Name: BA
SIC Code: 7532
Air District Name: BAY AREA AQMD
Community Health Air Pollution Info System: Not reported
Consolidated Emission Reporting Rule: Not reported
Total Organic Hydrocarbon Gases Tons/Yr: 0
Reactive Organic Gases Tons/Yr: 0
Carbon Monoxide Emissions Tons/Yr: 0
NOX - Oxides of Nitrogen Tons/Yr: 0
SOX - Oxides of Sulphur Tons/Yr: 0
Particulate Matter Tons/Yr: 0
Part. Matter 10 Micrometers & Smlr Tons/Yr: 0

Year: 2003
Carbon Monoxide Emissions Tons/Yr: 43
Air Basin: SF
Facility ID: 12140
Air District Name: BA
SIC Code: 7532

Map ID
 Direction
 Distance
 Distance (ft.)
 Elevation Site

MAP FINDINGS

Database(s) EDR ID Number
 EPA ID Number

VIKING MOTOR BODY (Continued)

1006825732

Air District Name: BAY AREA AQMD
 Community Health Air Pollution Info System: Not reported
 Consolidated Emission Reporting Rule: Not reported
 Total Organic Hydrocarbon Gases Tons/Yr: 0
 Reactive Organic Gases Tons/Yr: 0
 Carbon Monoxide Emissions Tons/Yr: 0
 NOX - Oxides of Nitrogen Tons/Yr: 0
 SOX - Oxides of Sulphur Tons/Yr: 0
 Particulate Matter Tons/Yr: 0
 Part. Matter 10 Micrometers & Smlr Tons/Yr: 0

Year: 2004

Carbon Monoxide Emissions Tons/Yr: 43

Air Basin: SF

Facility ID: 12140

Air District Name: BA

SIC Code: 7532

Air District Name: BAY AREA AQMD

Community Health Air Pollution Info System: Not reported

Consolidated Emission Reporting Rule: Not reported

Total Organic Hydrocarbon Gases Tons/Yr: 0.385

Reactive Organic Gases Tons/Yr: 0.3066316

Carbon Monoxide Emissions Tons/Yr: 0

NOX - Oxides of Nitrogen Tons/Yr: 0

SOX - Oxides of Sulphur Tons/Yr: 0

Particulate Matter Tons/Yr: 0

Part. Matter 10 Micrometers & Smlr Tons/Yr: 0

Year: 2005

Carbon Monoxide Emissions Tons/Yr: 43

Air Basin: SF

Facility ID: 12140

Air District Name: BA

SIC Code: 7532

Air District Name: BAY AREA AQMD

Community Health Air Pollution Info System: Not reported

Consolidated Emission Reporting Rule: Not reported

Total Organic Hydrocarbon Gases Tons/Yr: .385

Reactive Organic Gases Tons/Yr: .3066316

Carbon Monoxide Emissions Tons/Yr: 0

NOX - Oxides of Nitrogen Tons/Yr: 0

SOX - Oxides of Sulphur Tons/Yr: 0

Particulate Matter Tons/Yr: 0

Part. Matter 10 Micrometers & Smlr Tons/Yr: 0

IB1812 GRANADA PARK TOWN HOMES
SSE 203-207 GRANADA DR
> 1 MOUNTAIN VIEW, CA 94043
11745 ft.

HAZNET S108208111
N/A

**Relative:
 Higher**

Site 4 of 4 in cluster IB

HAZNET:
 Gepaid: CAC002593277
 Contact: STEVE RAMM
 Telephone: 4086400928
 Facility Addr2: Not reported
 Mailing Name: Not reported
 Mailing Address: 777 N 1ST ST

**Actual:
 61 ft.**

Map ID
 Direction
 Distance
 Distance (ft.)
 Elevation Site

MAP FINDINGS

Database(s) EDR ID Number
 EPA ID Number

GRANADA PARK TOWN HOMES (Continued)

S108208111

Mailing City,St,Zip: SAN JOSE, CA 95112
 Gen County: San Bernardino
 TSD EPA ID: CAD028409019
 TSD County: Los Angeles
 Waste Category: Asbestos-containing waste
 Disposal Method: Transfer Station
 Tons: 0.21
 Facility County: Not reported

**IG1813
 WSW
 > 1
 11747 ft.**

**SILVA FAMILY INVESTMENTS
 435 ACACIA AVE
 PALO ALTO, CA 94306**

**HAZNET S108220493
 N/A**

Site 1 of 13 in cluster IG

**Relative:
 Higher**

HAZNET:
 Gepaid: CAC002595674
 Contact: BRONWYN FURUKAWA/X109
 Telephone: 6503303600
 Facility Addr2: Not reported
 Mailing Name: Not reported
 Mailing Address: 955 ALMA ST
 Mailing City,St,Zip: PALO ALTO, CA 94301
 Gen County: Santa Clara
 TSD EPA ID: CAL000161743
 TSD County: Santa Clara
 Waste Category: Unspecified oil-containing waste
 Disposal Method: Recycler
 Tons: 0.45
 Facility County: Not reported

**Actual:
 38 ft.**

**IG1814
 WSW
 > 1
 11747 ft.**

**CARMEAN TRUST
 411 ACACIA AVE
 PALO ALTO, CA 94306**

**HAZNET S104574311
 LUST N/A
 Cortese
 HIST LUST SANTA CLARA**

Site 2 of 13 in cluster IG

**Relative:
 Higher**

HAZNET:
 Gepaid: CAD981579691
 Contact: HERBERT JAEHNICHEN PRES
 Telephone: 0000000000
 Facility Addr2: Not reported
 Mailing Name: Not reported
 Mailing Address: 411 ACACIA
 Mailing City,St,Zip: PALO ALTO, CA 943060000
 Gen County: Santa Clara
 TSD EPA ID: CAD009452657
 TSD County: San Mateo
 Waste Category: Unspecified organic liquid mixture
 Disposal Method: Recycler
 Tons: 3.0023
 Facility County: Santa Clara

**Actual:
 38 ft.**

Gepaid: CAD981579691
 Contact: HERBERT JAEHNICHEN PRES
 Telephone: 0000000000

Map ID
Direction
Distance
Distance (ft.)
Elevation Site

MAP FINDINGS

Database(s) EDR ID Number
EPA ID Number

CARMEAN TRUST (Continued)

S104574311

Facility Addr2: Not reported
Mailing Name: Not reported
Mailing Address: 411 ACACIA
Mailing City,St,Zip: PALO ALTO, CA 943060000
Gen County: Santa Clara
TSD EPA ID: CAD009452657
TSD County: San Mateo
Waste Category: Unspecified organic liquid mixture
Disposal Method: Recycler
Tons: 4.9622
Facility County: Santa Clara

Gepaid: CAD981579691
Contact: HERBERT JAEHNICHEN PRES
Telephone: 6504930363
Facility Addr2: Not reported
Mailing Name: Not reported
Mailing Address: 411 ACACIA
Mailing City,St,Zip: PALO ALTO, CA 943060000
Gen County: Santa Clara
TSD EPA ID: Not reported
TSD County: San Mateo
Waste Category: Unspecified organic liquid mixture
Disposal Method: Recycler
Tons: 3.81
Facility County: Not reported

Gepaid: CAD981579691
Contact: HERBERT JAEHNICHEN PRES
Telephone: 0000000000
Facility Addr2: Not reported
Mailing Name: Not reported
Mailing Address: 411 ACACIA
Mailing City,St,Zip: PALO ALTO, CA 943060000
Gen County: Santa Clara
TSD EPA ID: CAD009452657
TSD County: San Mateo
Waste Category: Unspecified organic liquid mixture
Disposal Method: Recycler
Tons: 4.6912
Facility County: Santa Clara

Gepaid: CAD981579691
Contact: HERBERT JAEHNICHEN PRES
Telephone: 6504930363
Facility Addr2: Not reported
Mailing Name: Not reported
Mailing Address: 411 ACACIA
Mailing City,St,Zip: PALO ALTO, CA 943060000
Gen County: Santa Clara
TSD EPA ID: Not reported
TSD County: San Mateo
Waste Category: Unspecified organic liquid mixture
Disposal Method: Recycler
Tons: 3.48
Facility County: Not reported

Map ID
Direction
Distance
Distance (ft.)
Elevation Site

MAP FINDINGS

Database(s) EDR ID Number
EPA ID Number

CARMEAN TRUST (Continued)

S104574311

[Click this hyperlink](#) while viewing on your computer to access 8 additional CA_HAZNET: record(s) in the EDR Site Report.

LUST:

Region: STATE
Case Type: Soil only
Cross Street: Not reported
Enf Type: Not reported
Funding: Not reported
How Discovered: Not reported
How Stopped: Not reported
Leak Cause: Not reported
Leak Source: Not reported
Global Id: T0608501661
Stop Date: Not reported
Confirm Leak: Not reported
Workplan: Not reported
Prelim Assess: Not reported
Pollution Char: Not reported
Remed Plan: Not reported
Remed Action: Not reported
Monitoring: Not reported
Close Date: 1996-04-22 00:00:00
Discover Date: Not reported
Enforcement Dt: Not reported
Release Date: 1991-01-01 00:00:00
Review Date: Not reported
Enter Date: Not reported
MTBE Date: Not reported
GW Qualifier: Not reported
Soil Qualifier: Not reported
Max MTBE GW ppb: Not reported
Max MTBE Soil ppb: Not reported
County: 43
Org Name: Not reported
Reg Board: San Francisco Bay Region
Status: Case Closed
Chemical: Diesel
Contact Person: Not reported
Responsible Party: Larry Marks
RP Address: 800 Menlo Avenue Suite 210
Interim: Not reported
Oversight Prgm: LUST
MTBE Class: *
MTBE Conc: 0
MTBE Fuel: 0
MTBE Tested: Not Required to be Tested.
Staff: ZSC
Staff Initials: CT
Lead Agency: Local Agency
Local Agency: 43099L
Hydr Basin #: Not reported
Beneficial: MUN
Priority: Not reported
Cleanup Fund Id: Not reported
Work Suspended: Not reported
Local Case #: 06S3W12K04f

Map ID
Direction
Distance
Distance (ft.)
Elevation Site

MAP FINDINGS

Database(s) EDR ID Number
EPA ID Number

CARMEAN TRUST (Continued)

S104574311

Case Number: Not reported
Qty Leaked: Not reported
Abate Method: Not reported
Operator: Not reported
Water System Name: Not reported
Well Name: Not reported
Distance To Lust: 0
Waste Discharge Global ID: Not reported
Waste Disch Assigned Name: Not reported
Summary: Not reported

LUST:

Region: 2
Facility Status: Case Closed
Facility Id: Not reported
Case Number: 06S3W12K04f
How Discovered: Not reported
Leak Cause: Not reported
Leak Source: Not reported
Date Leak Confirmed: Not reported
Oversight Program: LUST
Prelim. Site Assesment Wokplan Submitted: Not reported
Preliminary Site Assesment Began: Not reported
Pollution Characterization Began: Not reported
Pollution Remediation Plan Submitted: Not reported
Date Remediation Action Underway: Not reported
Date Post Remedial Action Monitoring Began: Not reported

Cortese:

Region: CORTESE
Facility Addr2: 411 ACACIA AVE

HIST LUST SANTA CLARA:

Region: SANTA CLARA
SCVWD ID: 06S3W12K04
Region Code: 2
Oversite Agency: SCVWD
Date Listed: 1992-12-14 00:00:00
Closed Date: 1996-04-22 00:00:00

**IG1815
WSW
> 1
11747 ft.**

**SILVA FAMILY INVESTMENTS
473 ACACIA ST
PALO ALTO, CA 94306**

**HAZNET S108220494
N/A**

**Relative:
Higher**

Site 3 of 13 in cluster IG

HAZNET:
Gepaid: CAC002581726
Contact: DAVE TARLTON
Telephone: 6503303600
Facility Addr2: Not reported
Mailing Name: Not reported
Mailing Address: 955 ALMA ST
Mailing City,St,Zip: PALO ALTO, CA 94301
Gen County: Santa Clara
TSD EPA ID: CAT080013352

**Actual:
38 ft.**

Map ID
 Direction
 Distance
 Distance (ft.)
 Elevation

MAP FINDINGS

SILVA FAMILY INVESTMENTS (Continued)

EDR ID Number
 EPA ID Number

Database(s)

TSD County: Los Angeles
 Waste Category: Unspecified oil-containing waste
 Disposal Method: Recycler
 Tons: 2.71
 Facility County: Not reported

S108220494

**IG1816
 WSW
 > 1
 11747 ft.**

**PALO ALTO NISSAN INC
 411 ACACIA
 PALO ALTO, CA 94306**

**RCRA-SQG
 FINDS
 HAZNET**

**1000324046
 CAD981579691**

Site 4 of 13 in cluster IG

**Relative:
 Higher**

RCRA-SQG:

**Actual:
 38 ft.**

Date form received by agency: 09/01/1996
 Facility name: PALO ALTO NISSAN INC
 Facility address: 411 ACACIA
 PALO ALTO, CA 94306
 EPA ID: CAD981579691
 Mailing address: PO BOX 60310
 PALO ALTO, CA 94306
 Contact: Not reported
 Contact address: Not reported
 Not reported
 Contact country: Not reported
 Contact telephone: Not reported
 Contact email: Not reported
 EPA Region: 09
 Classification: Small Small Quantity Generator
 Description: Handler: generates more than 100 and less than 1000 kg of hazardous waste during any calendar month and accumulates less than 6000 kg of hazardous waste at any time; or generates 100 kg or less of hazardous waste during any calendar month, and accumulates more than 1000 kg of hazardous waste at any time

Owner/Operator Summary:

Owner/operator name: GENE ROE
 Owner/operator address: NOT REQUIRED
 NOT REQUIRED, ME 99999
 Owner/operator country: Not reported
 Owner/operator telephone: (415) 555-1212
 Legal status: Private
 Owner/Operator Type: Owner
 Owner/Op start date: Not reported
 Owner/Op end date: Not reported

Owner/operator name: NOT REQUIRED
 Owner/operator address: NOT REQUIRED
 NOT REQUIRED, ME 99999
 Owner/operator country: Not reported
 Owner/operator telephone: (415) 555-1212
 Legal status: Private
 Owner/Operator Type: Operator
 Owner/Op start date: Not reported
 Owner/Op end date: Not reported

Handler Activities Summary:

U.S. importer of hazardous waste: Unknown

Map ID
Direction
Distance
Distance (ft.)
Elevation Site

MAP FINDINGS

Database(s)
EDR ID Number
EPA ID Number

PALO ALTO NISSAN INC (Continued)

1000324046

Mixed waste (haz. and radioactive): Unknown
Recycler of hazardous waste: No
Transporter of hazardous waste: No
Treater, storer or disposer of HW: No
Underground injection activity: No
On-site burner exemption: Unknown
Furnace exemption: Unknown
Used oil fuel burner: No
Used oil processor: No
User oil refiner: No
Used oil fuel marketer to burner: No
Used oil Specification marketer: No
Used oil transfer facility: No
Used oil transporter: No
Off-site waste receiver: Commercial status unknown

Historical Generators:

Date form received by agency: 09/26/1986
Facility name: PALO ALTO NISSAN INC
Classification: Large Quantity Generator

Violation Status: No violations found

FINDS:

Other Pertinent Environmental Activity Identified at Site

RCRAInfo is a national information system that supports the Resource Conservation and Recovery Act (RCRA) program through the tracking of events and activities related to facilities that generate, transport, and treat, store, or dispose of hazardous waste. RCRAInfo allows RCRA program staff to track the notification, permit, compliance, and corrective action activities required under RCRA.

HAZNET:

Gepaid: CAD981579691
Contact: HERBERT JAEHNICHEN PRES
Telephone: 6504930363
Facility Addr2: Not reported
Mailing Name: Not reported
Mailing Address: 411 ACACIA
Mailing City,St,Zip: PALO ALTO, CA 943060000
Gen County: Santa Clara
TSD EPA ID: CAD009452657
TSD County: San Mateo
Waste Category: Unspecified organic liquid mixture
Disposal Method: Recycler
Tons: 0.87
Facility County: Not reported

MAP FINDINGS

Map ID
 Direction
 Distance
 Distance (ft.)
 Elevation

Site

Database(s)

EDR ID Number
 EPA ID Number

IG1817
WSW
> 1
11747 ft.

STANFORD NISSAN INC
473 ACACIA
PALO ALTO, CA 94306

RCRA-SQG
FINDS
HAZNET

1000857643
CAD983670860

Site 5 of 13 in cluster IG

Relative:
Higher

RCRA-SQG:

Actual:
38 ft.

Date form received by agency: 07/07/1993
 Facility name: STANFORD NISSAN INC
 Facility address: 473 ACACIA
 PALO ALTO, CA 94306
 EPA ID: CAD983670860
 Mailing address: 3001 EL CAMINO REAL
 PALO ALTO, CA 94306
 Contact: KIM SMITH
 Contact address: 473 ACACIA
 PALO ALTO, CA 94306
 Contact country: US
 Contact telephone: (415) 493-0363
 Contact email: Not reported
 EPA Region: 09
 Classification: Small Small Quantity Generator
 Description: Handler: generates more than 100 and less than 1000 kg of hazardous waste during any calendar month and accumulates less than 6000 kg of hazardous waste at any time; or generates 100 kg or less of hazardous waste during any calendar month, and accumulates more than 1000 kg of hazardous waste at any time

Owner/Operator Summary:

Owner/operator name: HERBERT T JAEHNICHEN
 Owner/operator address: 3045 PARK BLVD
 PALO ALTO, CA 94306
 Owner/operator country: Not reported
 Owner/operator telephone: (415) 324-4488
 Legal status: Private
 Owner/Operator Type: Owner
 Owner/Op start date: Not reported
 Owner/Op end date: Not reported

Handler Activities Summary:

U.S. importer of hazardous waste: Unknown
 Mixed waste (haz. and radioactive): Unknown
 Recycler of hazardous waste: No
 Transporter of hazardous waste: No
 Treater, storer or disposer of HW: No
 Underground injection activity: No
 On-site burner exemption: Unknown
 Furnace exemption: Unknown
 Used oil fuel burner: No
 Used oil processor: No
 User oil refiner: No
 Used oil fuel marketer to burner: No
 Used oil Specification marketer: No
 Used oil transfer facility: No
 Used oil transporter: No
 Off-site waste receiver: Commercial status unknown

Violation Status: No violations found

Map ID
 Direction
 Distance
 Distance (ft.)
 Elevation Site

MAP FINDINGS

Database(s) EDR ID Number
 EPA ID Number

STANFORD NISSAN INC (Continued)

1000857643

FINDS:

Other Pertinent Environmental Activity Identified at Site

RCRAInfo is a national information system that supports the Resource Conservation and Recovery Act (RCRA) program through the tracking of events and activities related to facilities that generate, transport, and treat, store, or dispose of hazardous waste. RCRAInfo allows RCRA program staff to track the notification, permit, compliance, and corrective action activities required under RCRA.

HAZNET:

Gepaid: CAD983670860
 Contact: HERBERT T JAEHNICHEN
 Telephone: 6504930363
 Facility Addr2: Not reported
 Mailing Name: Not reported
 Mailing Address: 3001 EL CAMINO REAL
 Mailing City,St,Zip: PALO ALTO, CA 943062207
 Gen County: Santa Clara
 TSD EPA ID: Not reported
 TSD County: Alameda
 Waste Category: Hydrocarbon solvents (benzene, hexane, Stoddard, etc.)
 Disposal Method: Transfer Station
 Tons: 0.18
 Facility County: Not reported

Gepaid: CAD983670860
 Contact: HERBERT T JAEHNICHEN
 Telephone: 6504930363
 Facility Addr2: Not reported
 Mailing Name: Not reported
 Mailing Address: 3001 EL CAMINO REAL
 Mailing City,St,Zip: PALO ALTO, CA 943062207
 Gen County: Santa Clara
 TSD EPA ID: CAD053044053
 TSD County: Santa Clara
 Waste Category: Hydrocarbon solvents (benzene, hexane, Stoddard, etc.)
 Disposal Method: Transfer Station
 Tons: 0.18
 Facility County: Santa Clara

IG1818 PALO ALTO DATSUN INC
WSW 411 ACACIA AVE
> 1 PALO ALTO, CA 94304
11747 ft.

HIST UST U001595920
N/A

**Relative:
 Higher**

Site 6 of 13 in cluster IG

HIST UST:
 Region: STATE
 Facility ID: 00000002752
 Facility Type: Other
 Other Type: AUTO DEALERSHIP
 Total Tanks: 0002
 Contact Name: EUGENE ROE
 Telephone: 4154935100
 Owner Name: PALO ALTO DATSUN INC.

**Actual:
 38 ft.**

Map ID
 Direction
 Distance
 Distance (ft.)
 Elevation

MAP FINDINGS

PALO ALTO DATSUN INC (Continued)

EDR ID Number
 EPA ID Number

Database(s)

U001595920

Owner Address: 3017 EL CAMINO REAL
 Owner City,St,Zip: PALO ALTO, CA 94304

Tank Num: 001
 Container Num: 1
 Year Installed: Not reported
 Tank Capacity: 00001000
 Tank Used for: PRODUCT
 Type of Fuel: UNLEADED
 Tank Construction: Not reported
 Leak Detection: Visual

Tank Num: 002
 Container Num: 2
 Year Installed: Not reported
 Tank Capacity: 00000000
 Tank Used for: WASTE
 Type of Fuel: WASTE OIL
 Tank Construction: Not reported
 Leak Detection: Visual

**IG1819
 WSW
 > 1
 11747 ft.**

**VACANT
 411 ACACIA ST
 PALO ALTO, CA 94304**

**SWEEPS UST S106933969
 N/A**

Site 7 of 13 in cluster IG

**Relative:
 Higher**

SWEEPS UST:
 Status: Not reported
 Comp Number: 2752
 Number: Not reported
 Board Of Equalization: 44-034456
 Ref Date: Not reported
 Act Date: Not reported
 Created Date: Not reported
 Tank Status: Not reported
 Owner Tank Id: Not reported
 Swrcb Tank Id: 43-006-002752-000001
 Actv Date: Not reported
 Capacity: 1000
 Tank Use: M.V. FUEL
 Stg: PRODUCT
 Content: REG UNLEADED
 Number Of Tanks: 2

**Actual:
 38 ft.**

Status: Not reported
 Comp Number: 2752
 Number: Not reported
 Board Of Equalization: 44-034456
 Ref Date: Not reported
 Act Date: Not reported
 Created Date: Not reported
 Tank Status: Not reported
 Owner Tank Id: Not reported
 Swrcb Tank Id: 43-006-002752-000002
 Actv Date: Not reported
 Capacity: 500
 Tank Use: OIL

MAP FINDINGS

Map ID
 Direction
 Distance
 Distance (ft.)
 Elevation

Site

Database(s)

EDR ID Number
 EPA ID Number

VACANT (Continued)

S106933969

Stg: WASTE
 Content: WASTE OIL
 Number Of Tanks: Not reported

**IG1820
 WSW
 > 1
 11747 ft.**

**CARMEAN TRUST
 411 ACACIA AVE
 , CA**

**LUST S107995533
 N/A**

Site 8 of 13 in cluster IG

**Relative:
 Higher**

LUST:
 Region: SANTA CLARA
 SCVWD ID: 06S3W12K04f
 Closed Date: 4/22/1996
 Lop Number: Not reported

**Actual:
 38 ft.**

**IC1821
 SSW
 > 1
 11749 ft.**

**LOS ALTOS DENTAL GROUP
 4906 EL CAMINO REAL
 LOS ALTOS, CA 94022**

**HAZNET S104578308
 N/A**

Site 3 of 3 in cluster IC

**Relative:
 Higher**

HAZNET:
 Gepaid: CAL000115972
 Contact: KENNETH KWAN DDS
 Telephone: 6509600156
 Facility Addr2: Not reported
 Mailing Name: Not reported
 Mailing Address: 4906 EL CAMINO REAL
 Mailing City,St,Zip: LOS ALTOS, CA 940221409
 Gen County: Santa Clara
 TSD EPA ID: CAD003963592
 TSD County: Santa Clara
 Waste Category: Photochemicals/photoprocessing waste
 Disposal Method: Recycler
 Tons: 0.25
 Facility County: Not reported

**Actual:
 80 ft.**

Gepaid: CAL000115972
 Contact: KENNETH KWAN DDS
 Telephone: 6509600156
 Facility Addr2: Not reported
 Mailing Name: Not reported
 Mailing Address: 4906 EL CAMINO REAL
 Mailing City,St,Zip: LOS ALTOS, CA 940221409
 Gen County: Santa Clara
 TSD EPA ID: CAD003963592
 TSD County: Santa Clara
 Waste Category: Photochemicals/photoprocessing waste
 Disposal Method: Recycler
 Tons: 0.12
 Facility County: Santa Clara

Gepaid: CAL000115972
 Contact: KENNETH KWAN DDS
 Telephone: 4159600156

Map ID
 Direction
 Distance
 Distance (ft.)
 Elevation Site

MAP FINDINGS

Database(s) EDR ID Number
 EPA ID Number

LOS ALTOS DENTAL GROUP (Continued)

S104578308

Facility Addr2: Not reported
 Mailing Name: Not reported
 Mailing Address: 4906 EL CAMINO REAL
 Mailing City,St,Zip: LOS ALTOS, CA 940221409
 Gen County: Santa Clara
 TSD EPA ID: Not reported
 TSD County: Santa Clara
 Waste Category: Photochemicals/photoprocessing waste
 Disposal Method: Recycler
 Tons: 0.24
 Facility County: Not reported

Gepaid: CAL000115972
 Contact: KENNETH KWAN DDS
 Telephone: 0000000000
 Facility Addr2: Not reported
 Mailing Name: Not reported
 Mailing Address: 4906 EL CAMINO REAL
 Mailing City,St,Zip: LOS ALTOS, CA 940221409
 Gen County: Santa Clara
 TSD EPA ID: CAD008302903
 TSD County: Los Angeles
 Waste Category: Oxygenated solvents (acetone, butanol, ethyl acetate, etc.)
 Disposal Method: Not reported
 Tons: 0.1459
 Facility County: Santa Clara

Gepaid: CAL000115972
 Contact: KENNETH KWAN DDS
 Telephone: 0000000000
 Facility Addr2: Not reported
 Mailing Name: Not reported
 Mailing Address: 4906 EL CAMINO REAL
 Mailing City,St,Zip: LOS ALTOS, CA 940221409
 Gen County: Santa Clara
 TSD EPA ID: CAL000115947
 TSD County: Santa Cruz
 Waste Category: Photochemicals/photoprocessing waste
 Disposal Method: Not reported
 Tons: .1417
 Facility County: Santa Clara

[Click this hyperlink](#) while viewing on your computer to access
 1 additional CA_HAZNET: record(s) in the EDR Site Report.

**1822
 WNW
 > 1
 11811 ft.**

**CHIEN LIU
 750 SEALE AVE
 PALO ALTO, CA 94303**

**HAZNET S108744484
 N/A**

**Relative:
 Higher**

HAZNET:
 Gepaid: CAC002604877
 Contact: CHIEN LIU
 Telephone: 4153709938
 Facility Addr2: Not reported
 Mailing Name: Not reported
 Mailing Address: 239 BRANNAN ST
 Mailing City,St,Zip: SAN FRANCISCO, CA 94107

**Actual:
 22 ft.**

Map ID
 Direction
 Distance
 Distance (ft.)
 Elevation

MAP FINDINGS

CHIEN LIU (Continued)

EDR ID Number
 EPA ID Number

S108744484

Gen County: Santa Clara
 TSD EPA ID: CAD982042475
 TSD County: Solano
 Waste Category: Asbestos-containing waste
 Disposal Method: Disposal, Land Fill
 Tons: 2.1
 Facility County: Santa Clara

IA1823
West
 > 1
 11890 ft.

RELIANT TECHNOLOGIES
260 SHERIDAN AVE, 3RD FLOOR
PALO ALTO, CA 94306

HAZNET S108218133
N/A

Site 6 of 8 in cluster IA

Relative:
Higher

HAZNET:
 Gepaid: CAL000283465
 Contact: KIN CHAN
 Telephone: 6504730200
 Facility Addr2: Not reported
 Mailing Name: Not reported
 Mailing Address: 260 SHERIDAN AVE, 3RD FLOOR
 Mailing City,St,Zip: PALO ALTO, CA 943062008
 Gen County: Santa Clara
 TSD EPA ID: CAD008252405
 TSD County: Los Angeles
 Waste Category: Oxygenated solvents (acetone, butanol, ethyl acetate, etc.)
 Disposal Method: Not reported
 Tons: 0.02
 Facility County: Not reported

Actual:
25 ft.

Gepaid: CAL000283465
 Contact: KIN CHAN
 Telephone: 6504730200
 Facility Addr2: Not reported
 Mailing Name: Not reported
 Mailing Address: 260 SHERIDAN AVE, 3RD FLOOR
 Mailing City,St,Zip: PALO ALTO, CA 943062008
 Gen County: Santa Clara
 TSD EPA ID: CAD008252405
 TSD County: Los Angeles
 Waste Category: Oxygenated solvents (acetone, butanol, ethyl acetate, etc.)
 Disposal Method: Not reported
 Tons: 0.02
 Facility County: Not reported

IH1824
South
 > 1
 11893 ft.

DELIA'S CLEANERS
2290 W EL CAMINO REAL
MOUNTAIN VIEW, CA 94040

EMI S105937479
N/A

Site 1 of 6 in cluster IH

Relative:
Higher

EMI:
 Year: 1990
 Carbon Monoxide Emissions Tons/Yr: 43
 Air Basin: SF
 Facility ID: 4225

Actual:
82 ft.

Map ID
 Direction
 Distance
 Distance (ft.)
 Elevation Site

MAP FINDINGS

Database(s) EDR ID Number
 EPA ID Number

DELIA'S CLEANERS (Continued)

S105937479

Air District Name: BA
 SIC Code: 7216
 Air District Name: BAY AREA AQMD
 Community Health Air Pollution Info System: Not reported
 Consolidated Emission Reporting Rule: Not reported
 Total Organic Hydrocarbon Gases Tons/Yr: 1
 Reactive Organic Gases Tons/Yr: 0
 Carbon Monoxide Emissions Tons/Yr: 0
 NOX - Oxides of Nitrogen Tons/Yr: 0
 SOX - Oxides of Sulphur Tons/Yr: 0
 Particulate Matter Tons/Yr: 0
 Part. Matter 10 Micrometers & Smlr Tons/Yr: 0

Year: 1995
 Carbon Monoxide Emissions Tons/Yr: 43
 Air Basin: SF
 Facility ID: 4225
 Air District Name: BA
 SIC Code: 7216
 Air District Name: BAY AREA AQMD
 Community Health Air Pollution Info System: Not reported
 Consolidated Emission Reporting Rule: Not reported
 Total Organic Hydrocarbon Gases Tons/Yr: 1
 Reactive Organic Gases Tons/Yr: 0
 Carbon Monoxide Emissions Tons/Yr: 0
 NOX - Oxides of Nitrogen Tons/Yr: 0
 SOX - Oxides of Sulphur Tons/Yr: 0
 Particulate Matter Tons/Yr: 0
 Part. Matter 10 Micrometers & Smlr Tons/Yr: 0

Year: 1996
 Carbon Monoxide Emissions Tons/Yr: 43
 Air Basin: SF
 Facility ID: 4225
 Air District Name: BA
 SIC Code: 7216
 Air District Name: BAY AREA AQMD
 Community Health Air Pollution Info System: Not reported
 Consolidated Emission Reporting Rule: Not reported
 Total Organic Hydrocarbon Gases Tons/Yr: 1
 Reactive Organic Gases Tons/Yr: 0
 Carbon Monoxide Emissions Tons/Yr: 0
 NOX - Oxides of Nitrogen Tons/Yr: 0
 SOX - Oxides of Sulphur Tons/Yr: 0
 Particulate Matter Tons/Yr: 0
 Part. Matter 10 Micrometers & Smlr Tons/Yr: 0

IH1825
 South
 > 1
 11893 ft.

SPINAL & SPORTS CARE CENTER
2290 WEST EL CAMINO REAL
MOUNTAIN VIEW, CA 94040

HAZNET S103643715
CLEANERS N/A

Site 2 of 6 in cluster IH

**Relative:
 Higher**

HAZNET:
 Gepaid: CAL000121131
 Contact: JOHN MCDANIEL
 Telephone: 0000000000
 Facility Addr2: Not reported

**Actual:
 82 ft.**

Map ID
Direction
Distance
Distance (ft.)
Elevation Site

MAP FINDINGS

Database(s) EDR ID Number
EPA ID Number

SPINAL & SPORTS CARE CENTER (Continued)

S103643715

Mailing Name: Not reported
Mailing Address: 2290 W EL CAMINO REAL STE 8
Mailing City,St,Zip: MOUNTAIN VIEW, CA 940400000
Gen County: Santa Clara
TSD EPA ID: CAL922955281
TSD County: Santa Clara
Waste Category: Photochemicals/photoprocessing waste
Disposal Method: Recycler
Tons: .1208
Facility County: Santa Clara

Gepaid: CAL000121131
Contact: JOHN MCDANIEL
Telephone: 6509671152
Facility Addr2: Not reported
Mailing Name: Not reported
Mailing Address: 2290 W EL CAMINO REAL STE 8
Mailing City,St,Zip: MOUNTAIN VIEW, CA 940400000
Gen County: Santa Clara
TSD EPA ID: CAL000263010
TSD County: Alameda
Waste Category: Photochemicals/photoprocessing waste
Disposal Method: Recycler
Tons: 0.06
Facility County: Not reported

Gepaid: CAL000121131
Contact: JOHN MCDANIEL
Telephone: 0000000000
Facility Addr2: Not reported
Mailing Name: Not reported
Mailing Address: 2290 W EL CAMINO REAL STE 8
Mailing City,St,Zip: MOUNTAIN VIEW, CA 940400000
Gen County: Santa Clara
TSD EPA ID: CAL922955281
TSD County: Santa Clara
Waste Category: Photochemicals/photoprocessing waste
Disposal Method: Recycler
Tons: .1042
Facility County: Santa Clara

Gepaid: CAL000121131
Contact: JOHN MCDANIEL
Telephone: 0000000000
Facility Addr2: Not reported
Mailing Name: Not reported
Mailing Address: 2290 W EL CAMINO REAL STE 8
Mailing City,St,Zip: MOUNTAIN VIEW, CA 940400000
Gen County: Santa Clara
TSD EPA ID: CAL922955228
TSD County: 0
Waste Category: Photochemicals/photoprocessing waste
Disposal Method: Recycler
Tons: .1125
Facility County: Santa Clara

Gepaid: CAL000121131

Map ID
 Direction
 Distance
 Distance (ft.)
 Elevation Site

MAP FINDINGS

Database(s) EDR ID Number
 EPA ID Number

SPINAL & SPORTS CARE CENTER (Continued)

S103643715

Contact: JOHN MCDANIEL
 Telephone: 0000000000
 Facility Addr2: Not reported
 Mailing Name: Not reported
 Mailing Address: 2290 W EL CAMINO REAL STE 8
 Mailing City,St,Zip: MOUNTAIN VIEW, CA 940400000
 Gen County: Santa Clara
 TSD EPA ID: CAL922955281
 TSD County: Santa Clara
 Waste Category: Photochemicals/photoprocessing waste
 Disposal Method: Recycler
 Tons: .0791
 Facility County: Santa Clara

[Click this hyperlink](#) while viewing on your computer to access
 3 additional CA_HAZNET: record(s) in the EDR Site Report.

CLEANERS:

EPA Id: CAL000100829
 NAICS Code: Not reported
 NAICS Description: Not reported
 Create Date: 5/15/1997
 Facility Active: No
 Inactive Date: 6/30/2001
 Facility Addr2: Not reported
 Mailing Name: Not reported
 Mailing Address: 1190 S BASCOM AVE #108
 Mailing Address 2: Not reported
 Mailing State: CA
 Mailing Zip: 951280000
 Region Code: 2
 Owner Name: DELIA S CLEANERS INC
 Owner Address: 550 S WINCHESTER SUITE 620
 Owner Address 2: Not reported
 Owner Telephone: Not reported
 Owner Fax Number: Not reported
 Contact Name: JOE RODRIGUEZ
 Contact Address: INACTIVE PER VQ01 - BMI
 Contact Address 2: Not reported
 Contact Telephone: 4082485415
 Contact Fax Number: Not reported
 SIC Description: Not reported

IH1826
South
> 1
11893 ft.

PURE CLEANERS
2290-A EL CAMINO REAL
MOUNTAIN VIEW, CA 94040

CLEANERS S106661672
N/A

Site 3 of 6 in cluster IH

Relative:
Higher

CLEANERS:

Actual:
82 ft.

EPA Id: CAL000287343
 NAICS Code: 81232
 NAICS Description: Drycleaning and Laundry Services (except Coin-Operated)
 Create Date: 10/20/2004
 Facility Active: No
 Inactive Date: 6/30/2005
 Facility Addr2: Not reported

Map ID
 Direction
 Distance
 Distance (ft.)
 Elevation Site

MAP FINDINGS

Database(s) EDR ID Number
 EPA ID Number

PURE CLEANERS (Continued)

S106661672

Mailing Name: Not reported
 Mailing Address: 2290-A EL CAMINO REAL
 Mailing Address 2: Not reported
 Mailing State: CA
 Mailing Zip: 94040
 Region Code: 2
 Owner Name: FLOWERGATE INC
 Owner Address: 105 HILLTOP DR
 Owner Address 2: Not reported
 Owner Telephone: Not reported
 Owner Fax Number: Not reported
 Contact Name: DUC NGUYEN
 Contact Address: 2290-A EL CAMINO REAL
 Contact Address 2: Not reported
 Contact Telephone: 6509643869
 Contact Fax Number: Not reported
 SIC Description: 7211 Power Laundries Family and Commercial
 SIC Description: 7212 Garment Pressing and Agents for Laundries and Drycleaners
 SIC Description: 7216 Drycleaning Plants Except Rug Cleaning
 SIC Description: 7219 Laundry and Garment Services NEC (alteration and repair)

IH1827
South
> 1
11893 ft.

DELIA S CLEANERS
2290 W EL CAMINO REAL
MOUNTAIN VIEW, CA 94040

FINDS 1004440276
110001190283

Site 4 of 6 in cluster IH

Relative:
Higher

FINDS:
 Other Pertinent Environmental Activity Identified at Site

Actual:
82 ft.

The NEI (National Emissions Inventory) database contains information on stationary and mobile sources that emit criteria air pollutants and their precursors, as well as hazardous air pollutants (HAPs).

IA1828
West
> 1
11895 ft.

CONSULTEX
260 SHERIDAN AVE
PALO ALTO, CA 94306

HAZNET S102826747
N/A

Site 7 of 8 in cluster IA

Relative:
Higher

HAZNET:
 Gepaid: CAL922914445
 Contact: SEAN ALEMZADEH
 Telephone: 4153223999
 Facility Addr2: Not reported
 Mailing Name: Not reported
 Mailing Address: 260 SHERIDAN AVE STE 101
 Mailing City,St,Zip: PALO ALTO, CA 943062008
 Gen County: Santa Clara
 TSD EPA ID: CAL000121946
 TSD County: Marin
 Waste Category: Photochemicals/photoprocessing waste
 Disposal Method: Recycler
 Tons: .5004
 Facility County: Santa Clara

Actual:
25 ft.

Map ID
Direction
Distance
Distance (ft.)
Elevation Site

MAP FINDINGS

Database(s) EDR ID Number
EPA ID Number

CONSULTEX (Continued)

S102826747

Gepaid: CAL922914445
Contact: SEAN ALEMZADEH
Telephone: 4153223999
Facility Addr2: Not reported
Mailing Name: Not reported
Mailing Address: 260 SHERIDAN AVE STE 101
Mailing City,St,Zip: PALO ALTO, CA 943062008
Gen County: Santa Clara
TSD EPA ID: CAL000121946
TSD County: Marin
Waste Category: Photochemicals/photoprocessing waste
Disposal Method: Recycler
Tons: .2502
Facility County: Santa Clara

Gepaid: CAL922914445
Contact: SEAN ALEMZADEH
Telephone: 4153223999
Facility Addr2: Not reported
Mailing Name: Not reported
Mailing Address: 260 SHERIDAN AVE STE 101
Mailing City,St,Zip: PALO ALTO, CA 943062008
Gen County: Santa Clara
TSD EPA ID: CAL000121946
TSD County: Marin
Waste Category: Photochemicals/photoprocessing waste
Disposal Method: Recycler
Tons: .3753
Facility County: Santa Clara

Gepaid: CAL922914445
Contact: SEAN ALEMZADEH
Telephone: 4153223999
Facility Addr2: Not reported
Mailing Name: Not reported
Mailing Address: 260 SHERIDAN AVE STE 101
Mailing City,St,Zip: PALO ALTO, CA 943062008
Gen County: Santa Clara
TSD EPA ID: CAD981429673
TSD County: Marin
Waste Category: Photochemicals/photoprocessing waste
Disposal Method: Recycler
Tons: 0.1251
Facility County: Santa Clara

Gepaid: CAL922914445
Contact: SEAN ALEMZADEH
Telephone: 4153223999
Facility Addr2: Not reported
Mailing Name: Not reported
Mailing Address: 260 SHERIDAN AVE STE 101
Mailing City,St,Zip: PALO ALTO, CA 943062008
Gen County: Santa Clara
TSD EPA ID: CAL000121946
TSD County: Marin
Waste Category: Photochemicals/photoprocessing waste
Disposal Method: Recycler

Map ID
 Direction
 Distance
 Distance (ft.)
 Elevation Site

MAP FINDINGS

Database(s) EDR ID Number
 EPA ID Number

CONSULTEX (Continued)

S102826747

Tons: .5629
 Facility County: Santa Clara

[Click this hyperlink](#) while viewing on your computer to access
 1 additional CA_HAZNET: record(s) in the EDR Site Report.

**II1829
 SSE
 > 1
 11898 ft.**

**YOUNG PRODUCTS INC
 1033 WRIGHT AVENUE
 MOUNTAIN VIEW, CA 94043**

**EMI S106842830
 N/A**

Site 1 of 7 in cluster II

**Relative:
 Higher**

EMI:
 Year: 1990
 Carbon Monoxide Emissions Tons/Yr: 43
 Air Basin: SF
 Facility ID: 7099
 Air District Name: BA
 SIC Code: 3423
 Air District Name: BAY AREA AQMD
 Community Health Air Pollution Info System: Not reported
 Consolidated Emission Reporting Rule: Not reported
 Total Organic Hydrocarbon Gases Tons/Yr: 2
 Reactive Organic Gases Tons/Yr: 1
 Carbon Monoxide Emissions Tons/Yr: 0
 NOX - Oxides of Nitrogen Tons/Yr: 0
 SOX - Oxides of Sulphur Tons/Yr: 0
 Particulate Matter Tons/Yr: 0
 Part. Matter 10 Micrometers & Smllr Tons/Yr: 0

**Actual:
 59 ft.**

**II1830
 SSE
 > 1
 11898 ft.**

**C K TOOL COMP INC
 1033 WRIGHT AVE
 MOUNTAIN VIEW, CA 94043**

**HAZNET S103620997
 N/A**

Site 2 of 7 in cluster II

**Relative:
 Higher**

HAZNET:
 Gepaid: CAL000117126
 Contact: CLAUD KUMMEREHL
 Telephone: 4159680261
 Facility Addr2: Not reported
 Mailing Name: Not reported
 Mailing Address: 1033 WRIGHT AVE
 Mailing City,St,Zip: MOUNTAIN VIEW, CA 940430000
 Gen County: Santa Clara
 TSD EPA ID: CAD000242108
 TSD County: 0
 Waste Category: Waste oil and mixed oil
 Disposal Method: Not reported
 Tons: .3127
 Facility County: Santa Clara

Gepaid: CAL000117126
 Contact: CLAUD KUMMEREHL
 Telephone: 4159680261
 Facility Addr2: Not reported

**Actual:
 59 ft.**

Map ID
Direction
Distance
Distance (ft.)
Elevation Site

MAP FINDINGS

Database(s) EDR ID Number
EPA ID Number

C K TOOL COMP INC (Continued)

S103620997

Mailing Name: Not reported
Mailing Address: 1033 WRIGHT AVE
Mailing City,St,Zip: MOUNTAIN VIEW, CA 940430000
Gen County: Santa Clara
TSD EPA ID: CAD000242105
TSD County: 0
Waste Category: Waste oil and mixed oil
Disposal Method: Transfer Station
Tons: .3127
Facility County: Santa Clara

Gepaid: CAL000117126
Contact: ROBERT KUMMEREHL VP
Telephone: 6509680261
Facility Addr2: Not reported
Mailing Name: Not reported
Mailing Address: 1033 WRIGHT AVE
Mailing City,St,Zip: MOUNTAIN VIEW, CA 940430000
Gen County: Santa Clara
TSD EPA ID: Not reported
TSD County: Alameda
Waste Category: Liquids with halogenated organic compounds > 1000 mg/l
Disposal Method: Transfer Station
Tons: 0.11
Facility County: Not reported

Gepaid: CAL000117126
Contact: ROBERT KUMMEREHL VP
Telephone: 6509680261
Facility Addr2: Not reported
Mailing Name: Not reported
Mailing Address: 1033 WRIGHT AVE
Mailing City,St,Zip: MOUNTAIN VIEW, CA 940430000
Gen County: Santa Clara
TSD EPA ID: Not reported
TSD County: 99
Waste Category: Waste oil and mixed oil
Disposal Method: Recycler
Tons: 1.48
Facility County: Not reported

Gepaid: CAL000117126
Contact: CLAUD KUMMEREHL
Telephone: 4159680261
Facility Addr2: Not reported
Mailing Name: Not reported
Mailing Address: 1033 WRIGHT AVE
Mailing City,St,Zip: MOUNTAIN VIEW, CA 940430000
Gen County: Santa Clara
TSD EPA ID: CAL000161741
TSD County: 1
Waste Category: Unspecified oil-containing waste
Disposal Method: Recycler
Tons: 2.1892
Facility County: Santa Clara

Map ID
Direction
Distance
Distance (ft.)
Elevation

MAP FINDINGS

Database(s)
EDR ID Number
EPA ID Number

C K TOOL COMP INC (Continued)

S103620997

[Click this hyperlink](#) while viewing on your computer to access
9 additional CA_HAZNET: record(s) in the EDR Site Report.

IF1831
South
> 1
11900 ft.

LEO SHORTINO
316 ESCUELA AVE
MOUNTAIN VIEW, CA 94040

HAZNET S103974726
N/A

Site 3 of 4 in cluster IF

Relative:
Higher

HAZNET:
Gepaid: CAC001172368
Contact: LEO SHORTINO
Telephone: 6509673466
Facility Addr2: Not reported
Mailing Name: Not reported
Mailing Address: 316 ESCUELA AVE
Mailing City,St,Zip: MOUNTAIN VIEW, CA 940400000
Gen County: Santa Clara
TSD EPA ID: CAL000027741
TSD County: 5
Waste Category: Asbestos-containing waste
Disposal Method: Disposal, Land Fill
Tons: 3.3712
Facility County: Santa Clara

Actual:
74 ft.

IA1832
West
> 1
11904 ft.

VISICOM DESIGN GROUP
2635 PARK BLVD
PALO ALTO, CA 94306

HAZNET S102812733
N/A

Site 8 of 8 in cluster IA

Relative:
Higher

HAZNET:
Gepaid: CAL000045880
Contact: VISICOM DESIGN GRP
Telephone: 0000000000
Facility Addr2: Not reported
Mailing Name: Not reported
Mailing Address: 2625 PARK BLVD
Mailing City,St,Zip: PALO ALTO, CA 943061921
Gen County: Santa Clara
TSD EPA ID: CAL000121946
TSD County: Marin
Waste Category: Photochemicals/photoprocessing waste
Disposal Method: Recycler
Tons: .2919
Facility County: Santa Clara

Actual:
25 ft.

Gepaid: CAL000045880
Contact: VISICOM DESIGN GRP
Telephone: 0000000000
Facility Addr2: Not reported
Mailing Name: Not reported
Mailing Address: 2625 PARK BLVD
Mailing City,St,Zip: PALO ALTO, CA 943061921
Gen County: Santa Clara
TSD EPA ID: CAD070148432

Map ID
Direction
Distance
Distance (ft.)
Elevation Site

MAP FINDINGS

Database(s) EDR ID Number
EPA ID Number

VISICOM DESIGN GROUP (Continued)

S102812733

TSD County: 1
Waste Category: Photochemicals/photoprocessing waste
Disposal Method: Treatment, Incineration
Tons: .4586
Facility County: Santa Clara

Gepaid: CAL000045880
Contact: VISICOM DESIGN GRP
Telephone: 0000000000
Facility Addr2: Not reported
Mailing Name: Not reported
Mailing Address: 2625 PARK BLVD
Mailing City,St,Zip: PALO ALTO, CA 943061921
Gen County: Santa Clara
TSD EPA ID: CAD070148432
TSD County: 1

Waste Category: Photochemicals/photoprocessing waste
Disposal Method: Treatment, Incineration
Tons: .7088
Facility County: Santa Clara

Gepaid: CAL000045880
Contact: VISICOM DESIGN GRP
Telephone: 0000000000
Facility Addr2: Not reported
Mailing Name: Not reported
Mailing Address: 2625 PARK BLVD
Mailing City,St,Zip: PALO ALTO, CA 943061921
Gen County: Santa Clara
TSD EPA ID: CAD070148432
TSD County: 1

Waste Category: Photochemicals/photoprocessing waste
Disposal Method: Not reported
Tons: .1251
Facility County: Santa Clara

Gepaid: CAL000045880
Contact: VISICOM DESIGN GRP
Telephone: 0000000000
Facility Addr2: Not reported
Mailing Name: Not reported
Mailing Address: 2625 PARK BLVD
Mailing City,St,Zip: PALO ALTO, CA 943061921
Gen County: Santa Clara
TSD EPA ID: CA0000084517
TSD County: Sacramento

Waste Category: Photochemicals/photoprocessing waste
Disposal Method: Transfer Station
Tons: .1251
Facility County: Santa Clara

[Click this hyperlink](#) while viewing on your computer to access 4 additional CA_HAZNET: record(s) in the EDR Site Report.

MAP FINDINGS

Map ID
 Direction
 Distance
 Distance (ft.)
 Elevation

Site

Database(s)

EDR ID Number
 EPA ID Number

ID1833
 SSW
 > 1
 11905 ft.

IMR INC.
960 NORTH SAN ANTONIO RD
LOS ALTOS, CA 94022

HAZNET S103969799
CHMIRS N/A

Site 8 of 8 in cluster ID

**Relative:
 Higher**

HAZNET:

**Actual:
 84 ft.**

Gepaid: CAL000156780
 Contact: CORPORATION IMR INC
 Telephone: 4159416679
 Facility Addr2: Not reported
 Mailing Name: Not reported
 Mailing Address: 960 NORTH SAN ANTONIO RD
 Mailing City,St,Zip: LOS ALTOS, CA 940220000
 Gen County: Santa Clara
 TSD EPA ID: CAD070148432
 TSD County: 1
 Waste Category: Photochemicals/photoprocessing waste
 Disposal Method: Recycler
 Tons: .0625
 Facility County: Santa Clara

CHMIRS:

OES Incident Number: 00-2469
 OES notification: 6/2/200005:39:55 PM
 OES Date: Not reported
 OES Time: Not reported
 Incident Date: Not reported
Date Completed: Not reported
 Property Use: Not reported
 Agency Id Number: Not reported
 Agency Incident Number: Not reported
 Time Notified: Not reported
 Time Completed: Not reported
 Surrounding Area: Not reported
 Estimated Temperature: Not reported
 Property Management: Not reported
 Special Studies 1: Not reported
 Special Studies 2: Not reported
 Special Studies 3: Not reported
 Special Studies 4: Not reported
 Special Studies 5: Not reported
 Special Studies 6: Not reported
 More Than Two Substances Involved?: Not reported
 Resp Agncy Personel # Of Decontaminated: Not reported
 Responding Agency Personel # Of Injuries: Not reported
 Responding Agency Personel # Of Fatalities: Not reported
 Others Number Of Decontaminated: Not reported
 Others Number Of Injuries: Not reported
 Others Number Of Fatalities: Not reported
 Vehicle Make/year: Not reported
 Vehicle License Number: Not reported
 Vehicle State: Not reported
 Vehicle Id Number: Not reported
 CA/DOT/PUC/ICC Number: Not reported
 Company Name: Not reported
 Reporting Officer Name/ID: Not reported
 Report Date: Not reported
 Comments: Not reported

Map ID
 Direction
 Distance
 Distance (ft.)
 Elevation Site

MAP FINDINGS

Database(s) EDR ID Number
 EPA ID Number

IMR INC. (Continued)

S103969799

Facility Telephone: Not reported
 Waterway Involved: No
 Waterway: Not reported
 Spill Site: Not reported
 Cleanup By: Reporting Party
 Containment: Not reported
 What Happened: Not reported
 Type: Not reported
 Measure: Not reported
 Other: Not reported
 Date/Time: Not reported
 Year: 2000
 Agency: PG&E
 Incident Date: 6/2/200012:00:00 AM
 Admin Agency: Santa Clara County Health Department
 Amount: Not reported
 Contained: Yes
 Site Type: Road
 E Date: Not reported
 Substance: transformer oil no pcbs
 Quantity Released: Not reported
 BBLs: 0
 Cups: 0
 CUFT: 0
 Gallons: 26 gal
 Grams: 0
 Pounds: 0
 Liters: 0
 Ounces: 0
 Pints: 0
 Quarts: 0
 Sheen: 0
 Tons: 0
 Unknown: 0
 Description: Not reported
 Evacuations: 0
 Number of Injuries: 0
 Number of Fatalities: 0
 Description: Pole broke on its own.

IF1834
South
> 1
11914 ft.

1X SHORTINO, LEO
316 ESCULEA AVE
MT. VIEW, CA 94040

HAZNET S103652190
N/A

Site 4 of 4 in cluster IF

Relative:
Higher

HAZNET:

Actual:
74 ft.

Gepaid: CAC000940656
 Contact: LEO SHORTINO
 Telephone: 0000000000
 Facility Addr2: Not reported
 Mailing Name: Not reported
 Mailing Address: 1315 EDEN AVE
 Mailing City,St,Zip: SAN JOSE, CA 951170000
 Gen County: Santa Clara
 TSD EPA ID: CAL000027741
 TSD County: 5
 Waste Category: Asbestos-containing waste

Map ID
 Direction
 Distance
 Distance (ft.)
 Elevation Site

MAP FINDINGS

Database(s) EDR ID Number
 EPA ID Number

1X SHORTINO, LEO (Continued)

S103652190

Disposal Method: Disposal, Land Fill
 Tons: .6321
 Facility County: Santa Clara

Gepaid: CAC000940656
 Contact: LEO SHORTINO
 Telephone: 0000000000
 Facility Addr2: Not reported
 Mailing Name: Not reported
 Mailing Address: 1315 EDEN AVE
 Mailing City,St,Zip: SAN JOSE, CA 951170000
 Gen County: Santa Clara
 TSD EPA ID: CAL000027741
 TSD County: 5
 Waste Category: Asbestos-containing waste
 Disposal Method: Disposal, Land Fill
 Tons: .4214
 Facility County: Santa Clara

1835 BIRCH CREEK APTS
South 575 S RENGSTOFF (ROOF)
> 1 MOUNTAIN VIEW, CA 94040
11941 ft.

HAZNET S104567331
N/A

**Relative:
 Higher**

HAZNET:
 Gepaid: CAC001426960
 Contact: UNITED DOMINION REALTY TRUST
 Telephone: 0000000000
 Facility Addr2: Not reported
 Mailing Name: Not reported
 Mailing Address: 10 S 6TH ST
 Mailing City,St,Zip: RICHMOND, VA 232190000
 Gen County: Santa Clara
 TSD EPA ID: CAD990794133
 TSD County: San Joaquin
 Waste Category: Asbestos-containing waste
 Disposal Method: Not reported
 Tons: 12.642
 Facility County: Santa Clara

**Actual:
 78 ft.**

Gepaid: CAC001426960
 Contact: UNITED DOMINION REALTY TRUST
 Telephone: 0000000000
 Facility Addr2: Not reported
 Mailing Name: Not reported
 Mailing Address: 10 S 6TH ST
 Mailing City,St,Zip: RICHMOND, VA 232190000
 Gen County: Santa Clara
 TSD EPA ID: CAD990794133
 TSD County: San Joaquin
 Waste Category: Asbestos-containing waste
 Disposal Method: Disposal, Land Fill
 Tons: 11.7992
 Facility County: Santa Clara

Gepaid: CAC001426960
 Contact: UNITED DOMINION REALTY TRUST
 Telephone: 0000000000

Map ID
 Direction
 Distance
 Distance (ft.)
 Elevation Site

MAP FINDINGS

Database(s) EDR ID Number
 EPA ID Number

BIRCH CREEK APTS (Continued)

S104567331

Facility Addr2: Not reported
 Mailing Name: Not reported
 Mailing Address: 10 S 6TH ST
 Mailing City,St,Zip: RICHMOND, VA 232190000
 Gen County: Santa Clara
 TSD EPA ID: CAL000190080
 TSD County: San Joaquin
 Waste Category: Asbestos-containing waste
 Disposal Method: Disposal, Land Fill
 Tons: 12.642
 Facility County: Santa Clara

IJ1836
West
> 1
11949 ft.

PRODIGY PRESS INC
150 GRANT AVE
PALO ALTO, CA 94306

HAZNET S108753309
N/A

Site 1 of 7 in cluster IJ

Relative:
Higher

HAZNET:
 Gepaid: CAL000289308
 Contact: RAY AZADON
 Telephone: 6505661890
 Facility Addr2: Not reported
 Mailing Name: Not reported
 Mailing Address: 150 GRANT AVE
 Mailing City,St,Zip: PALO ALTO, CA 94306
 Gen County: Santa Clara
 TSD EPA ID: CAD003963592
 TSD County: Santa Clara
 Waste Category: Photochemicals/photoprocessing waste
 Disposal Method: Transfer Station
 Tons: Not reported
 Facility County: Santa Clara

Actual:
26 ft.

IG1837
WSW
> 1
11949 ft.

GAVENMAN PROPERTY
3017 EL CAMINO REAL
PALO ALTO, CA 94306

LUST S106567973
HIST LUST SANTA CLARA N/A

Site 9 of 13 in cluster IG

Relative:
Higher

LUST:
 Region: STATE
 Case Type: Soil only
 Cross Street: Not reported
 Enf Type: Not reported
 Funding: Not reported
 How Discovered: Not reported
 How Stopped: Not reported
 Leak Cause: Unknown
 Leak Source: Not reported
 Global Id: T0608548811
 Stop Date: Not reported
 Confirm Leak: Not reported
 Workplan: Not reported
 Prelim Assess: Not reported
 Pollution Char: Not reported

Actual:
37 ft.

Map ID
Direction
Distance
Distance (ft.)
Elevation Site

MAP FINDINGS

Database(s) EDR ID Number
EPA ID Number

GAVENMAN PROPERTY (Continued)

S106567973

Remed Plan: Not reported
Remed Action: Not reported
Monitoring: Not reported
Close Date: 2004-08-30 00:00:00
Discover Date: Not reported
Enforcement Dt: Not reported
Release Date: 2004-06-15 00:00:00
Review Date: Not reported
Enter Date: Not reported
MTBE Date: Not reported
GW Qualifier: Not reported
Soil Qualifier: Not reported
Max MTBE GW ppb: Not reported
Max MTBE Soil ppb: Not reported
County: 43
Org Name: Not reported
Reg Board: San Francisco Bay Region
Status: Case Closed
Chemical: Waste Oil
Contact Person: Not reported
Responsible Party: Glenda Gavenman
RP Address: 321 Richelleu Court
Interim: Not reported
Oversight Prgm: LUST
MTBE Class: *
MTBE Conc: 0
MTBE Fuel: 0
MTBE Tested: Not Required to be Tested.
Staff: BGS
Staff Initials: CT
Lead Agency: Local Agency
Local Agency: 43099L
Hydr Basin #: Not reported
Beneficial: MUN
Priority: Not reported
Cleanup Fund Id: Not reported
Work Suspended: Not reported
Local Case #: 06S3W12K06f
Case Number: Not reported
Qty Leaked: Not reported
Abate Method: Not reported
Operator: Not reported
Water System Name: Not reported
Well Name: Not reported
Distance To Lust: 0
Waste Discharge Global ID: Not reported
Waste Disch Assigned Name: Not reported
Summary: Not reported

LUST:

Region: 2
Facility Status: Case Closed
Facility Id: Not reported
Case Number: 06S3W12K06f
How Discovered: Not reported
Leak Cause: Unknown
Leak Source: Not reported

Map ID
 Direction
 Distance
 Distance (ft.)
 Elevation Site

MAP FINDINGS

Database(s) EDR ID Number
 EPA ID Number

GAVENMAN PROPERTY (Continued)

S106567973

Date Leak Confirmed: Not reported
 Oversight Program: LUST
 Prelim. Site Assessment Wokplan Submitted: Not reported
 Preliminary Site Assessment Began: Not reported
 Pollution Characterization Began: Not reported
 Pollution Remediation Plan Submitted: Not reported
 Date Remediation Action Underway: Not reported
 Date Post Remedial Action Monitoring Began: Not reported

HIST LUST SANTA CLARA:

Region: SANTA CLARA
 SCVWD ID: 06S3W12K06
 Region Code: 2
 Oversight Agency: SCVWD
 Date Listed: 2004-08-26 00:00:00
 Closed Date: 2004-08-30 00:00:00

**1838
 SE
 > 1
 11955 ft.**

**SIMMONS, RICHARD L & CONN
 760 SAN PABLO
 MOUNTAIN VIEW, CA 94043**

**Cortese S105025098
 N/A**

**Relative:
 Higher**

Cortese:
 Region: CORTESE
 Facility Addr2: Not reported

**Actual:
 43 ft.**

**IK1839
 SE
 > 1
 11960 ft.**

**RESERVOIR ENGINEERING RESEARCH INSTITUTE
 922 SAN LEANDRO AVE STE H
 MOUNTAIN VIEW, CA 94043**

**HAZNET S105725958
 N/A**

**Relative:
 Higher**

Site 1 of 2 in cluster IK

HAZNET:
 Gepaid: CAL000233916
 Contact: ABBAS FIROOZABADI, DIRECTOR
 Telephone: 6503269172
 Facility Addr2: Not reported
 Mailing Name: Not reported
 Mailing Address: 385 SHERMAN STE 2B
 Mailing City,St,Zip: PALO ALTO, CA 943060000
 Gen County: Santa Clara
 TSD EPA ID: Not reported
 TSD County: San Mateo
 Waste Category: Laboratory waste chemicals
 Disposal Method: Recycler
 Tons: 0.1
 Facility County: Not reported

**Actual:
 40 ft.**

MAP FINDINGS

Map ID
 Direction
 Distance
 Distance (ft.)
 Elevation

Site

Database(s)

EDR ID Number
 EPA ID Number

IK1840
SE
> 1
11961 ft.

AQUA VELOP INC
922 SAN LEANDRO AVENUE
MOUNTAIN VIEW, CA 94043

HAZNET

S102813283
N/A

Site 2 of 2 in cluster IK

Relative:
Higher

HAZNET:

Actual:
40 ft.

Gepaid: CAL000050100
 Contact: Not reported
 Telephone: 0000000000
 Facility Addr2: Not reported
 Mailing Name: Not reported
 Mailing Address: 922 SAN LEANDRO AVE
 Mailing City,St,Zip: MOUNTAIN VIEW, CA 940431998
 Gen County: Santa Clara
 TSD EPA ID: CAL000121946
 TSD County: Marin
 Waste Category: Photochemicals/photoprocessing waste
 Disposal Method: Recycler
 Tons: .0625
 Facility County: Santa Clara

Gepaid: CAL000050100
 Contact: Not reported
 Telephone: 0000000000
 Facility Addr2: Not reported
 Mailing Name: Not reported
 Mailing Address: 922 SAN LEANDRO AVE
 Mailing City,St,Zip: MOUNTAIN VIEW, CA 940431998
 Gen County: Santa Clara
 TSD EPA ID: CAD981161367
 TSD County: Marin
 Waste Category: Photochemicals/photoprocessing waste
 Disposal Method: Recycler
 Tons: .1251
 Facility County: Santa Clara

IL1841
West
> 1
11971 ft.

HEWLETT-PACKARD
395 PAGE MILL RD.
PALO ALTO, CA 92378

Notify 65

S100179147
N/A

Site 1 of 12 in cluster IL

Relative:
Higher

Notify 65:

Actual:
32 ft.

Date Reported: Not reported
 Staff Initials: Not reported
 Board File Number: Not reported
 Facility Type: Not reported
 Discharge Date: Not reported
 Incident Description: 92378

MAP FINDINGS

Map ID
 Direction
 Distance
 Distance (ft.)
 Elevation

Site

Database(s)

EDR ID Number
 EPA ID Number

IL1842 **HEWLETT-PACKARD CO, MANUFACTUR**
West **395 PAGE MILL ROAD**
> 1 **PALO ALTO, CA 94306**
11975 ft.

EMI **S104541876**
 N/A

Site 2 of 12 in cluster IL

Relative:
Higher

EMI:

Actual:
32 ft.

Year:	1987
Carbon Monoxide Emissions Tons/Yr:	43
Air Basin:	SF
Facility ID:	490
Air District Name:	BA
SIC Code:	3811
Air District Name:	BAY AREA AQMD
Community Health Air Pollution Info System:	Not reported
Consolidated Emission Reporting Rule:	Not reported
Total Organic Hydrocarbon Gases Tons/Yr:	44
Reactive Organic Gases Tons/Yr:	26
Carbon Monoxide Emissions Tons/Yr:	0
NOX - Oxides of Nitrogen Tons/Yr:	1
SOX - Oxides of Sulphur Tons/Yr:	0
Particulate Matter Tons/Yr:	0
Part. Matter 10 Micrometers & Smlr Tons/Yr:	0
Year:	1990
Carbon Monoxide Emissions Tons/Yr:	43
Air Basin:	SF
Facility ID:	490
Air District Name:	BA
SIC Code:	3826
Air District Name:	BAY AREA AQMD
Community Health Air Pollution Info System:	Not reported
Consolidated Emission Reporting Rule:	Not reported
Total Organic Hydrocarbon Gases Tons/Yr:	9
Reactive Organic Gases Tons/Yr:	6
Carbon Monoxide Emissions Tons/Yr:	0
NOX - Oxides of Nitrogen Tons/Yr:	1
SOX - Oxides of Sulphur Tons/Yr:	0
Particulate Matter Tons/Yr:	0
Part. Matter 10 Micrometers & Smlr Tons/Yr:	0
Year:	1993
Carbon Monoxide Emissions Tons/Yr:	43
Air Basin:	SF
Facility ID:	490
Air District Name:	BA
SIC Code:	3811
Air District Name:	BAY AREA AQMD
Community Health Air Pollution Info System:	Not reported
Consolidated Emission Reporting Rule:	Not reported
Total Organic Hydrocarbon Gases Tons/Yr:	4
Reactive Organic Gases Tons/Yr:	3
Carbon Monoxide Emissions Tons/Yr:	0
NOX - Oxides of Nitrogen Tons/Yr:	1
SOX - Oxides of Sulphur Tons/Yr:	0
Particulate Matter Tons/Yr:	0
Part. Matter 10 Micrometers & Smlr Tons/Yr:	0
Year:	1995

Map ID
Direction
Distance
Distance (ft.)
Elevation Site

MAP FINDINGS

Database(s) EDR ID Number
EPA ID Number

HEWLETT-PACKARD CO, MANUFACTUR (Continued)

S104541876

Carbon Monoxide Emissions Tons/Yr: 43
Air Basin: SF
Facility ID: 490
Air District Name: BA
SIC Code: 3823
Air District Name: BAY AREA AQMD
Community Health Air Pollution Info System: Not reported
Consolidated Emission Reporting Rule: Not reported
Total Organic Hydrocarbon Gases Tons/Yr: 4
Reactive Organic Gases Tons/Yr: 3
Carbon Monoxide Emissions Tons/Yr: 2
NOX - Oxides of Nitrogen Tons/Yr: 10
SOX - Oxides of Sulphur Tons/Yr: 0
Particulate Matter Tons/Yr: 1
Part. Matter 10 Micrometers & Smlr Tons/Yr: 1

Year: 1996
Carbon Monoxide Emissions Tons/Yr: 43
Air Basin: SF
Facility ID: 490
Air District Name: BA
SIC Code: 3811
Air District Name: BAY AREA AQMD
Community Health Air Pollution Info System: Not reported
Consolidated Emission Reporting Rule: Not reported
Total Organic Hydrocarbon Gases Tons/Yr: 4
Reactive Organic Gases Tons/Yr: 3
Carbon Monoxide Emissions Tons/Yr: 2
NOX - Oxides of Nitrogen Tons/Yr: 10
SOX - Oxides of Sulphur Tons/Yr: 0
Particulate Matter Tons/Yr: 1
Part. Matter 10 Micrometers & Smlr Tons/Yr: 1

Year: 1997
Carbon Monoxide Emissions Tons/Yr: 43
Air Basin: SF
Facility ID: 10788
Air District Name: BA
SIC Code: 4953
Air District Name: BAY AREA AQMD
Community Health Air Pollution Info System: Not reported
Consolidated Emission Reporting Rule: Not reported
Total Organic Hydrocarbon Gases Tons/Yr: 0
Reactive Organic Gases Tons/Yr: 0
Carbon Monoxide Emissions Tons/Yr: 0
NOX - Oxides of Nitrogen Tons/Yr: 0
SOX - Oxides of Sulphur Tons/Yr: 0
Particulate Matter Tons/Yr: 0
Part. Matter 10 Micrometers & Smlr Tons/Yr: 0

Year: 1998
Carbon Monoxide Emissions Tons/Yr: 43
Air Basin: SF
Facility ID: 10788
Air District Name: BA
SIC Code: 4953
Air District Name: BAY AREA AQMD

Map ID
 Direction
 Distance
 Distance (ft.)
 Elevation Site

MAP FINDINGS

Database(s) EDR ID Number
 EPA ID Number

HEWLETT-PACKARD CO, MANUFACTUR (Continued)

S104541876

Community Health Air Pollution Info System: Not reported
 Consolidated Emission Reporting Rule: Not reported
 Total Organic Hydrocarbon Gases Tons/Yr: 0
 Reactive Organic Gases Tons/Yr: 0
 Carbon Monoxide Emissions Tons/Yr: 0
 NOX - Oxides of Nitrogen Tons/Yr: 0
 SOX - Oxides of Sulphur Tons/Yr: 0
 Particulate Matter Tons/Yr: 0
 Part. Matter 10 Micrometers & Smllr Tons/Yr: 0

IL1843
West
> 1
11975 ft.

HEWLETT-PACKARD COMPANY
395 PAGE MILL RD
PALO ALTO, CA 94306

HAZNET **S103657011**
SLIC **N/A**

Site 3 of 12 in cluster IL

Relative:
Higher

Actual:
32 ft.

HAZNET:

Gepaid: CAD009122557
 Contact: HEWLETT PACKARD COMPANY
 Telephone: 4158576882
 Facility Addr2: Not reported
 Mailing Name: Not reported
 Mailing Address: 1501 PAGE MILL ROAD MS 5UE
 Mailing City,St,Zip: PALO ALTO, CA 943041112
 Gen County: Santa Clara
 TSD EPA ID: AZD982441263
 TSD County: 99
 Waste Category: Solids or sludges with halogenated organic compounds > 1000mg/kg
 Disposal Method: Treatment, Incineration
 Tons: .9000
 Facility County: Santa Clara

Gepaid: CAD009122557
 Contact: HEWLETT PACKARD COMPANY
 Telephone: 4158576882
 Facility Addr2: Not reported
 Mailing Name: Not reported
 Mailing Address: 1501 PAGE MILL ROAD MS 5UE
 Mailing City,St,Zip: PALO ALTO, CA 943041112
 Gen County: Santa Clara
 TSD EPA ID: CAL000027741
 TSD County: 5
 Waste Category: Asbestos-containing waste
 Disposal Method: Disposal, Land Fill
 Tons: 33.7120
 Facility County: Santa Clara

Gepaid: CAD009122557
 Contact: HEWLETT PACKARD COMPANY
 Telephone: 4158576882
 Facility Addr2: Not reported
 Mailing Name: Not reported
 Mailing Address: 1501 PAGE MILL ROAD MS 5UE
 Mailing City,St,Zip: PALO ALTO, CA 943041112
 Gen County: Santa Clara
 TSD EPA ID: CAT000646117
 TSD County: Kings
 Waste Category: Unspecified oil-containing waste

Map ID
Direction
Distance
Distance (ft.)
Elevation Site

MAP FINDINGS

Database(s) EDR ID Number
EPA ID Number

HEWLETT-PACKARD COMPANY (Continued)

S103657011

Disposal Method: Disposal, Land Fill
Tons: 16.8560
Facility County: Santa Clara

Gepaid: CAD009122557
Contact: HEWLETT PACKARD COMPANY
Telephone: 4158576882
Facility Addr2: Not reported
Mailing Name: Not reported
Mailing Address: 1501 PAGE MILL ROAD MS 5UE
Mailing City,St,Zip: PALO ALTO, CA 943041112
Gen County: Santa Clara
TSD EPA ID: CAT080014079
TSD County: 7
Waste Category: Organic solids with halogens
Disposal Method: Transfer Station
Tons: 1.0000
Facility County: Santa Clara

Gepaid: CAD009122557
Contact: HEWLETT PACKARD COMPANY
Telephone: 4158576882
Facility Addr2: Not reported
Mailing Name: Not reported
Mailing Address: 1501 PAGE MILL ROAD MS 5UE
Mailing City,St,Zip: PALO ALTO, CA 943041112
Gen County: Santa Clara
TSD EPA ID: CAT080014079
TSD County: 7
Waste Category: Aqueous solution with less than 10% total organic residues
Disposal Method: Transfer Station
Tons: 1.6750
Facility County: Santa Clara

[Click this hyperlink](#) while viewing on your computer to access
56 additional CA_HAZNET: record(s) in the EDR Site Report.

SLIC:

Region: STATE
Global Id: SL18321741
Assigned Name: SLICSITE
Lead Agency Contact: ROGER PAPLER
Lead Agency: SAN FRANCISCO BAY RWQCB (REGION 2)
Lead Agency Case Number: 43S0053
Responsible Party: ELIZABETH MCDONALD
Recent Dtw: Not reported
Substance Released: 34506, 34501, 34475, 39180
Facility Status: Not reported

MAP FINDINGS

Map ID			EDR ID Number
Direction			EPA ID Number
Distance			
Distance (ft.)			
Elevation	Site	Database(s)	

IL1844 West > 1 11975 ft.	HEWLETT-PACKARD 395 PAGE MILL RD , CA Site 4 of 12 in cluster IL Relative: Higher Actual: 32 ft.	LUST	S107996049 N/A
	LUST: Region: SANTA CLARA SCVWD ID: 06S3W12K05f Closed Date: 8/2/1999 Lop Number: Not reported		

IL1845 West > 1 11975 ft.	SECOR C/O HEWLETT-PACKARD COMP 395 PAGE MILL ROAD PALO ALTO, CA 94304 Site 5 of 12 in cluster IL Relative: Higher Actual: 32 ft.	EMI	S108433186 N/A
	EMI: Year: 2005 Carbon Monoxide Emissions Tons/Yr: 43 Air Basin: SF Facility ID: 10788 Air District Name: BA SIC Code: 3571 Air District Name: BAY AREA AQMD Community Health Air Pollution Info System: Not reported Consolidated Emission Reporting Rule: Not reported Total Organic Hydrocarbon Gases Tons/Yr: .025 Reactive Organic Gases Tons/Yr: .017465 Carbon Monoxide Emissions Tons/Yr: 0 NOX - Oxides of Nitrogen Tons/Yr: 0 SOX - Oxides of Sulphur Tons/Yr: 0 Particulate Matter Tons/Yr: 0 Part. Matter 10 Micrometers & Smllr Tons/Yr: 0		

IL1846 West > 1 11975 ft.	AGILENT TECHNOLOGIES 395 PAGE MILL ROAD PALO ALTO, CA 94306 Site 6 of 12 in cluster IL Relative: Higher Actual: 32 ft.	EMI	S107620078 N/A
	EMI: Year: 2004 Carbon Monoxide Emissions Tons/Yr: 43 Air Basin: SF Facility ID: 14787 Air District Name: BA SIC Code: 3825 Air District Name: BAY AREA AQMD Community Health Air Pollution Info System: Not reported Consolidated Emission Reporting Rule: Not reported Total Organic Hydrocarbon Gases Tons/Yr: 0.004 Reactive Organic Gases Tons/Yr: 0.0033468 Carbon Monoxide Emissions Tons/Yr: 0.011 NOX - Oxides of Nitrogen Tons/Yr: 0.049 SOX - Oxides of Sulphur Tons/Yr: 0.001 Particulate Matter Tons/Yr: 0.004		

Map ID
 Direction
 Distance
 Distance (ft.)
 Elevation Site

MAP FINDINGS

Database(s) EDR ID Number
 EPA ID Number

AGILENT TECHNOLOGIES (Continued)

S107620078

Part. Matter 10 Micrometers & Smlr Tons/Yr: 0.003904

Year: 2005
 Carbon Monoxide Emissions Tons/Yr: 43
 Air Basin: SF
 Facility ID: 14787
 Air District Name: BA
 SIC Code: 3825
 Air District Name: BAY AREA AQMD
 Community Health Air Pollution Info System: Not reported
 Consolidated Emission Reporting Rule: Not reported
 Total Organic Hydrocarbon Gases Tons/Yr: .004
 Reactive Organic Gases Tons/Yr: .0033468
 Carbon Monoxide Emissions Tons/Yr: .011
 NOX - Oxides of Nitrogen Tons/Yr: .049
 SOX - Oxides of Sulphur Tons/Yr: .001
 Particulate Matter Tons/Yr: .004
 Part. Matter 10 Micrometers & Smlr Tons/Yr: .003904

IL1847 HEWLETT PACKARD CO MFG DIV
West 395 PAGE MILL RD
> 1 PALO ALTO, CA 94306
11975 ft.

RCRA-SQG 1000281823
FINDS CAD009122557
LUST
Cortese
CORRACTS
CERC-NFRAP
HIST LUST SANTA CLARA

**Relative:
 Higher**

Site 7 of 12 in cluster IL

**Actual:
 32 ft.**

RCRA-SQG:
 Date form received by agency: 09/01/1996
 Facility name: HEWLETT PACKARD MFG DIV
 Facility address: 395 PAGE MILL RD
 PALO ALTO, CA 94306
 EPA ID: CAD009122557
 Contact: Not reported
 Contact address: Not reported
 Not reported
 Contact country: Not reported
 Contact telephone: Not reported
 Contact email: Not reported
 EPA Region: 09
 Land type: Private
 Classification: Small Small Quantity Generator
 Description: Handler: generates more than 100 and less than 1000 kg of hazardous waste during any calendar month and accumulates less than 6000 kg of hazardous waste at any time; or generates 100 kg or less of hazardous waste during any calendar month, and accumulates more than 1000 kg of hazardous waste at any time

Owner/Operator Summary:
 Owner/operator name: HEWLETT PACKARD CO
 Owner/operator address: 395 PAGE MILL RD
 PALO ALTO, CA 94306
 Owner/operator country: Not reported
 Owner/operator telephone: (415) 857-5809
 Legal status: Private
 Owner/Operator Type: Owner
 Owner/Op start date: Not reported

Map ID
Direction
Distance
Distance (ft.)
Elevation Site

MAP FINDINGS

Database(s) EDR ID Number
EPA ID Number

HEWLETT PACKARD CO MFG DIV (Continued)

1000281823

Owner/Op end date: Not reported
Owner/operator name: HEWLETT PACKARD CO PALO ALTO FABRCTN
Owner/operator address: 395 PAGE MILL ROAD
CITY NOT REPORTED, CA 99999
Owner/operator country: Not reported
Owner/operator telephone: (415) 857-5785
Legal status: Private
Owner/Operator Type: Operator
Owner/Op start date: Not reported
Owner/Op end date: Not reported

Handler Activities Summary:

U.S. importer of hazardous waste: Unknown
Mixed waste (haz. and radioactive): Unknown
Recycler of hazardous waste: No
Transporter of hazardous waste: No
Treater, storer or disposer of HW: No
Underground injection activity: No
On-site burner exemption: Unknown
Furnace exemption: Unknown
Used oil fuel burner: No
Used oil processor: No
User oil refiner: No
Used oil fuel marketer to burner: No
Used oil Specification marketer: No
Used oil transfer facility: No
Used oil transporter: No
Off-site waste receiver: Commercial status unknown

Historical Generators:

Date form received by agency: 09/01/1996
Facility name: HEWLETT PACKARD MFG DIV
Classification: Small Quantity Generator

Date form received by agency: 02/12/1996
Facility name: HEWLETT PACKARD MFG DIV
Site name: HEWLETT-PACKARD - PAFC
Classification: Large Quantity Generator

Date form received by agency: 08/08/1995
Facility name: HEWLETT PACKARD MFG DIV
Classification: Large Quantity Generator

Date form received by agency: 03/09/1994
Facility name: HEWLETT PACKARD MFG DIV
Site name: HEWLETT PACKARD PAFC
Classification: Large Quantity Generator

Date form received by agency: 02/25/1992
Facility name: HEWLETT PACKARD MFG DIV
Site name: HEWLETT PACKARD FABRICATION CE
Classification: Large Quantity Generator

Date form received by agency: 04/11/1990
Facility name: HEWLETT PACKARD MFG DIV

Map ID
 Direction
 Distance
 Distance (ft.)
 Elevation

MAP FINDINGS

HEWLETT PACKARD CO MFG DIV (Continued)

EDR ID Number
 EPA ID Number

Database(s)

1000281823

Site name: HEWLETT PACKARD FABRICATION CENTER
 Classification: Large Quantity Generator

Corrective Action Summary:

Event date: 01/01/1986
 Event: Stabilization Measures Implemented, Primary measure is source removal and/or treatment (e.g., soil or waste excavation, in-situ soil treatment, off-site treatment).

Event date: 01/01/1986
 Event: Stabilization Measures Implemented, Groundwater extraction and treatment (e.g., to achieve groundwater containment, to achieve MCL).

Event date: 10/01/1987
 Event: CA029ST

Event date: 10/01/1987
 Event: CA049PA

Event date: 10/01/1987
 Event: CA074HI

Event date: 10/01/1987
 Event: CA050R9

Event date: 10/01/1987
 Event: CA Prioritization, Facility or area was assigned a high corrective action priority.

Event date: 12/31/1987
 Event: Igration of Contaminated Groundwater under Control, Yes, Migration of Contaminated Groundwater Under Control has been verified. Based on a review of information contained in the EI determination, it has been determined that migration of contaminated groundwater is under control at the facility. Specifically, this determination indicates that the migration of contaminated groundwater is under control, and that monitoring will be conducted to confirm that contaminated groundwater remains within the existing area of contaminated groundwater. This determination will be re-evaluated when the Agency becomes aware of significant changes at the facility.

Event date: 04/19/1989
 Event: RFI Imposition

Event date: 04/19/1989
 Event: CMS Imposition

Event date: 09/30/1992
 Event: Current Human Exposures under Control, Yes, Current Human Exposures Under Control has been verified. Based on a review of information contained in the EI determination, current human exposures are expected to be under control at the facility under current and reasonably expected conditions. This determination will be re-evaluated when the Agency/State becomes aware of significant changes at the facility.

Event date: 12/31/1992

Map ID
 Direction
 Distance
 Distance (ft.)
 Elevation Site

MAP FINDINGS

Database(s) EDR ID Number
 EPA ID Number

HEWLETT PACKARD CO MFG DIV (Continued)

1000281823

Event:	Stabilization Construction Completed
Event date:	07/27/1994
Event:	Stabilization Measures Evaluation, This facility is not amenable to stabilization activity at the present time for reasons other than 1- it appears to be technically infeasible or inappropriate (NF) or 2- there is a lack of technical information (IN). Reasons for this conclusion may be the status of closure at the facility, the degree of risk, timing considerations, the status of corrective action work at the facility, or other administrative considerations.
Event date:	07/28/1994
Event:	CA Prioritization, Facility or area was assigned a medium corrective action priority.
Event date:	09/21/1994
Event:	Date For Remedy Selection (CM Imposed)
Event date:	09/21/1994
Event:	Corrective Measures Design Approved
Event date:	09/21/1994
Event:	CMI Workplan Approved
Event date:	09/21/1994
Event:	CMS Approved
Event date:	09/21/1994
Event:	RFI Approved
Event date:	09/09/1996
Event:	Certification Of Remedy Completion Or Construction Completion
Event date:	09/19/1997
Event:	CA210WB
Event date:	12/28/2000
Event:	Igration of Contaminated Groundwater under Control, Yes, Migration of Contaminated Groundwater Under Control has been verified. Based on a review of information contained in the EI determination, it has been determined that migration of contaminated groundwater is under control at the facility. Specifically, this determination indicates that the migration of contaminated groundwater is under control, and that monitoring will be conducted to confirm that contaminated groundwater remains within the existing area of contaminated groundwater. This determination will be re-evaluated when the Agency becomes aware of significant changes at the facility.
Event date:	12/28/2000
Event:	Current Human Exposures under Control, Yes, Current Human Exposures Under Control has been verified. Based on a review of information contained in the EI determination, current human exposures are expected to be under control at the facility under current and reasonably expected conditions. This determination will be re-evaluated when the Agency/State becomes aware of significant changes at the facility.

Map ID
Direction
Distance
Distance (ft.)
Elevation Site

MAP FINDINGS

Database(s) EDR ID Number
EPA ID Number

HEWLETT PACKARD CO MFG DIV (Continued)

1000281823

Event date: Not reported
Event: CA048ST

Facility Has Received Notices of Violations:

Regulation violated: Not reported
Area of violation: TSD - Tank System Standards
Date violation determined: 04/02/1992
Date achieved compliance: 04/27/1992
Violation lead agency: State
Enforcement action: WRITTEN INFORMAL
Enforcement action date: 04/07/1992
Enf. disposition status: Not reported
Enf. disp. status date: Not reported
Enforcement lead agency: State
Proposed penalty amount: Not reported
Final penalty amount: Not reported
Paid penalty amount: Not reported

Regulation violated: Not reported
Area of violation: Generators - General
Date violation determined: 04/02/1992
Date achieved compliance: 04/27/1992
Violation lead agency: State
Enforcement action: WRITTEN INFORMAL
Enforcement action date: 04/07/1992
Enf. disposition status: Not reported
Enf. disp. status date: Not reported
Enforcement lead agency: State
Proposed penalty amount: Not reported
Final penalty amount: Not reported
Paid penalty amount: Not reported

Regulation violated: Not reported
Area of violation: LDR - General
Date violation determined: 04/02/1992
Date achieved compliance: 04/27/1992
Violation lead agency: State
Enforcement action: WRITTEN INFORMAL
Enforcement action date: 04/07/1992
Enf. disposition status: Not reported
Enf. disp. status date: Not reported
Enforcement lead agency: State
Proposed penalty amount: Not reported
Final penalty amount: Not reported
Paid penalty amount: Not reported

Regulation violated: Not reported
Area of violation: TSD - Contingency Plan and Emergency Procedures
Date violation determined: 04/02/1992
Date achieved compliance: 04/27/1992
Violation lead agency: State
Enforcement action: WRITTEN INFORMAL
Enforcement action date: 04/07/1992
Enf. disposition status: Not reported
Enf. disp. status date: Not reported
Enforcement lead agency: State
Proposed penalty amount: Not reported

Map ID
Direction
Distance
Distance (ft.)
Elevation Site

MAP FINDINGS

Database(s) EDR ID Number
EPA ID Number

HEWLETT PACKARD CO MFG DIV (Continued)

1000281823

Final penalty amount: Not reported
Paid penalty amount: Not reported

Regulation violated: Not reported
Area of violation: TSD - General Facility Standards
Date violation determined: 04/02/1992
Date achieved compliance: 04/27/1992
Violation lead agency: State
Enforcement action: WRITTEN INFORMAL
Enforcement action date: 04/07/1992
Enf. disposition status: Not reported
Enf. disp. status date: Not reported
Enforcement lead agency: State
Proposed penalty amount: Not reported
Final penalty amount: Not reported
Paid penalty amount: Not reported

Regulation violated: Not reported
Area of violation: LDR - General
Date violation determined: 08/30/1990
Date achieved compliance: 04/27/1992
Violation lead agency: State
Enforcement action: WRITTEN INFORMAL
Enforcement action date: 10/04/1990
Enf. disposition status: Not reported
Enf. disp. status date: Not reported
Enforcement lead agency: State
Proposed penalty amount: Not reported
Final penalty amount: Not reported
Paid penalty amount: Not reported

Regulation violated: Not reported
Area of violation: TSD - General
Date violation determined: 08/30/1990
Date achieved compliance: 04/27/1992
Violation lead agency: State
Enforcement action: INITIAL 3008(A) COMPLIANCE
Enforcement action date: 01/16/1991
Enf. disposition status: Not reported
Enf. disp. status date: Not reported
Enforcement lead agency: State
Proposed penalty amount: Not reported
Final penalty amount: Not reported
Paid penalty amount: Not reported

Regulation violated: Not reported
Area of violation: TSD - General
Date violation determined: 08/30/1990
Date achieved compliance: 04/27/1992
Violation lead agency: State
Enforcement action: WRITTEN INFORMAL
Enforcement action date: 10/04/1990
Enf. disposition status: Not reported
Enf. disp. status date: Not reported
Enforcement lead agency: State
Proposed penalty amount: Not reported
Final penalty amount: Not reported

Map ID
Direction
Distance
Distance (ft.)
Elevation Site

MAP FINDINGS

Database(s) EDR ID Number
EPA ID Number

HEWLETT PACKARD CO MFG DIV (Continued)

1000281823

Paid penalty amount: Not reported
Regulation violated: Not reported
Area of violation: LDR - General
Date violation determined: 08/30/1990
Date achieved compliance: 04/27/1992
Violation lead agency: State
Enforcement action: INITIAL 3008(A) COMPLIANCE
Enforcement action date: 01/16/1991
Enf. disposition status: Not reported
Enf. disp. status date: Not reported
Enforcement lead agency: State
Proposed penalty amount: Not reported
Final penalty amount: Not reported
Paid penalty amount: Not reported

Regulation violated: Not reported
Area of violation: TSD - General
Date violation determined: 09/28/1988
Date achieved compliance: 04/27/1992
Violation lead agency: State
Enforcement action: REFERRAL TO ATTORNEY GENERAL
Enforcement action date: 05/31/1989
Enf. disposition status: Not reported
Enf. disp. status date: Not reported
Enforcement lead agency: State
Proposed penalty amount: Not reported
Final penalty amount: Not reported
Paid penalty amount: Not reported

Regulation violated: Not reported
Area of violation: TSD - Closure/Post-Closure
Date violation determined: 09/28/1988
Date achieved compliance: 04/27/1992
Violation lead agency: State
Enforcement action: WRITTEN INFORMAL
Enforcement action date: 12/27/1988
Enf. disposition status: Not reported
Enf. disp. status date: Not reported
Enforcement lead agency: State
Proposed penalty amount: Not reported
Final penalty amount: Not reported
Paid penalty amount: Not reported

Regulation violated: Not reported
Area of violation: TSD - Manifest/Records/Reporting
Date violation determined: 09/28/1988
Date achieved compliance: 04/27/1992
Violation lead agency: State
Enforcement action: WRITTEN INFORMAL
Enforcement action date: 12/27/1988
Enf. disposition status: Not reported
Enf. disp. status date: Not reported
Enforcement lead agency: State
Proposed penalty amount: Not reported
Final penalty amount: Not reported
Paid penalty amount: Not reported

Map ID
Direction
Distance
Distance (ft.)
Elevation Site

MAP FINDINGS

Database(s)
EDR ID Number
EPA ID Number

HEWLETT PACKARD CO MFG DIV (Continued)

1000281823

Regulation violated: Not reported
Area of violation: TSD - Manifest/Records/Reporting
Date violation determined: 09/28/1988
Date achieved compliance: 04/27/1992
Violation lead agency: State
Enforcement action: REFERRAL TO ATTORNEY GENERAL
Enforcement action date: 05/31/1989
Enf. disposition status: Not reported
Enf. disp. status date: Not reported
Enforcement lead agency: State
Proposed penalty amount: Not reported
Final penalty amount: Not reported
Paid penalty amount: Not reported

Regulation violated: Not reported
Area of violation: TSD - Closure/Post-Closure
Date violation determined: 09/28/1988
Date achieved compliance: 04/27/1992
Violation lead agency: State
Enforcement action: FINAL CIVIL JUDICIAL ACTION FOR IMMINENT AND SUBSTANTIAL ENDANGERMENT
Enforcement action date: 05/30/1989
Enf. disposition status: Not reported
Enf. disp. status date: Not reported
Enforcement lead agency: State
Proposed penalty amount: Not reported
Final penalty amount: Not reported
Paid penalty amount: Not reported

Regulation violated: Not reported
Area of violation: TSD - Manifest/Records/Reporting
Date violation determined: 09/28/1988
Date achieved compliance: 04/27/1992
Violation lead agency: State
Enforcement action: FINAL CIVIL JUDICIAL ACTION FOR IMMINENT AND SUBSTANTIAL ENDANGERMENT
Enforcement action date: 05/30/1989
Enf. disposition status: Not reported
Enf. disp. status date: Not reported
Enforcement lead agency: State
Proposed penalty amount: Not reported
Final penalty amount: Not reported
Paid penalty amount: Not reported

Regulation violated: Not reported
Area of violation: TSD - Closure/Post-Closure
Date violation determined: 09/28/1988
Date achieved compliance: 04/27/1992
Violation lead agency: State
Enforcement action: REFERRAL TO ATTORNEY GENERAL
Enforcement action date: 05/31/1989
Enf. disposition status: Not reported
Enf. disp. status date: Not reported
Enforcement lead agency: State
Proposed penalty amount: Not reported
Final penalty amount: Not reported
Paid penalty amount: Not reported

Regulation violated: Not reported

Map ID
Direction
Distance
Distance (ft.)
Elevation Site

MAP FINDINGS

Database(s) EDR ID Number
EPA ID Number

HEWLETT PACKARD CO MFG DIV (Continued)

1000281823

Area of violation: LDR - General
Date violation determined: 09/28/1988
Date achieved compliance: 04/27/1992
Violation lead agency: State
Enforcement action: FINAL CIVIL JUDICIAL ACTION FOR IMMINENT AND SUBSTANTIAL ENDANGERMENT
Enforcement action date: 05/30/1989
Enf. disposition status: Not reported
Enf. disp. status date: Not reported
Enforcement lead agency: State
Proposed penalty amount: Not reported
Final penalty amount: Not reported
Paid penalty amount: Not reported

Regulation violated: Not reported
Area of violation: TSD - General
Date violation determined: 09/28/1988
Date achieved compliance: 04/27/1992
Violation lead agency: State
Enforcement action: WRITTEN INFORMAL
Enforcement action date: 12/27/1988
Enf. disposition status: Not reported
Enf. disp. status date: Not reported
Enforcement lead agency: State
Proposed penalty amount: Not reported
Final penalty amount: Not reported
Paid penalty amount: Not reported

Regulation violated: Not reported
Area of violation: LDR - General
Date violation determined: 09/28/1988
Date achieved compliance: 04/27/1992
Violation lead agency: State
Enforcement action: WRITTEN INFORMAL
Enforcement action date: 12/27/1988
Enf. disposition status: Not reported
Enf. disp. status date: Not reported
Enforcement lead agency: State
Proposed penalty amount: Not reported
Final penalty amount: Not reported
Paid penalty amount: Not reported

Regulation violated: Not reported
Area of violation: TSD - General
Date violation determined: 09/28/1988
Date achieved compliance: 04/27/1992
Violation lead agency: State
Enforcement action: FINAL CIVIL JUDICIAL ACTION FOR IMMINENT AND SUBSTANTIAL ENDANGERMENT
Enforcement action date: 05/30/1989
Enf. disposition status: Not reported
Enf. disp. status date: Not reported
Enforcement lead agency: State
Proposed penalty amount: Not reported
Final penalty amount: Not reported
Paid penalty amount: Not reported

Regulation violated: Not reported
Area of violation: LDR - General

Map ID
Direction
Distance
Distance (ft.)
Elevation Site

MAP FINDINGS

Database(s) EDR ID Number
EPA ID Number

HEWLETT PACKARD CO MFG DIV (Continued)

1000281823

Date violation determined: 09/28/1988
Date achieved compliance: 04/27/1992
Violation lead agency: State
Enforcement action: REFERRAL TO ATTORNEY GENERAL
Enforcement action date: 05/31/1989
Enf. disposition status: Not reported
Enf. disp. status date: Not reported
Enforcement lead agency: State
Proposed penalty amount: Not reported
Final penalty amount: Not reported
Paid penalty amount: Not reported

Evaluation Action Summary:

Evaluation date: 07/27/1994
Evaluation: COMPLIANCE EVALUATION INSPECTION ON-SITE
Area of violation: Not reported
Date achieved compliance: Not reported
Evaluation lead agency: State

Evaluation date: 02/26/1992
Evaluation: COMPLIANCE EVALUATION INSPECTION ON-SITE
Area of violation: Generators - General
Date achieved compliance: 04/27/1992
Evaluation lead agency: State

Evaluation date: 02/26/1992
Evaluation: COMPLIANCE EVALUATION INSPECTION ON-SITE
Area of violation: TSD - Contingency Plan and Emergency Procedures
Date achieved compliance: 04/27/1992
Evaluation lead agency: State

Evaluation date: 02/26/1992
Evaluation: COMPLIANCE EVALUATION INSPECTION ON-SITE
Area of violation: TSD - Tank System Standards
Date achieved compliance: 04/27/1992
Evaluation lead agency: State

Evaluation date: 02/26/1992
Evaluation: COMPLIANCE EVALUATION INSPECTION ON-SITE
Area of violation: TSD - General Facility Standards
Date achieved compliance: 04/27/1992
Evaluation lead agency: State

Evaluation date: 02/26/1992
Evaluation: COMPLIANCE EVALUATION INSPECTION ON-SITE
Area of violation: LDR - General
Date achieved compliance: 04/27/1992
Evaluation lead agency: State

Evaluation date: 02/05/1992
Evaluation: FINANCIAL RECORD REVIEW
Area of violation: Not reported
Date achieved compliance: Not reported
Evaluation lead agency: State

Evaluation date: 08/30/1990
Evaluation: COMPLIANCE EVALUATION INSPECTION ON-SITE

Map ID
Direction
Distance
Distance (ft.)
Elevation Site

MAP FINDINGS

Database(s) EDR ID Number
EPA ID Number

HEWLETT PACKARD CO MFG DIV (Continued)

1000281823

Area of violation: TSD - General
Date achieved compliance: 04/27/1992
Evaluation lead agency: State

Evaluation date: 08/30/1990
Evaluation: COMPLIANCE EVALUATION INSPECTION ON-SITE
Area of violation: LDR - General
Date achieved compliance: 04/27/1992
Evaluation lead agency: State

Evaluation date: 08/13/1990
Evaluation: FINANCIAL RECORD REVIEW
Area of violation: Not reported
Date achieved compliance: Not reported
Evaluation lead agency: State

Evaluation date: 09/28/1988
Evaluation: COMPLIANCE EVALUATION INSPECTION ON-SITE
Area of violation: TSD - Closure/Post-Closure
Date achieved compliance: 04/27/1992
Evaluation lead agency: State

Evaluation date: 09/28/1988
Evaluation: FOCUSED COMPLIANCE INSPECTION
Area of violation: LDR - General
Date achieved compliance: 04/27/1992
Evaluation lead agency: State

Evaluation date: 09/28/1988
Evaluation: COMPLIANCE EVALUATION INSPECTION ON-SITE
Area of violation: TSD - Manifest/Records/Reporting
Date achieved compliance: 04/27/1992
Evaluation lead agency: State

Evaluation date: 09/28/1988
Evaluation: COMPLIANCE EVALUATION INSPECTION ON-SITE
Area of violation: TSD - General
Date achieved compliance: 04/27/1992
Evaluation lead agency: State

Evaluation date: 09/06/1988
Evaluation: FINANCIAL RECORD REVIEW
Area of violation: Not reported
Date achieved compliance: Not reported
Evaluation lead agency: State

FINDS:

Other Pertinent Environmental Activity Identified at Site

TRIS (Toxics Release Inventory System) contains information from facilities on the amounts of over 300 listed toxic chemicals that these facilities release directly to air, water, land, or that are transported off-site.

The NEI (National Emissions Inventory) database contains information on stationary and mobile sources that emit criteria air pollutants and their precursors, as well as hazardous air pollutants (HAPs).

Map ID
Direction
Distance
Distance (ft.)
Elevation Site

MAP FINDINGS

Database(s) EDR ID Number
EPA ID Number

HEWLETT PACKARD CO MFG DIV (Continued)

1000281823

RCRAInfo is a national information system that supports the Resource Conservation and Recovery Act (RCRA) program through the tracking of events and activities related to facilities that generate, transport, and treat, store, or dispose of hazardous waste. RCRAInfo allows RCRA program staff to track the notification, permit, compliance, and corrective action activities required under RCRA.

LUST:

Region: STATE
Case Type: Soil only
Cross Street: Not reported
Enf Type: Not reported
Funding: Not reported
How Discovered: Not reported
How Stopped: Not reported
Leak Cause: Not reported
Leak Source: Not reported
Global Id: T0608502399
Stop Date: Not reported
Confirm Leak: Not reported
Workplan: Not reported
Prelim Assess: 1999-05-20 00:00:00
Pollution Char: 1999-06-03 00:00:00
Remed Plan: Not reported
Remed Action: Not reported
Monitoring: Not reported
Close Date: 1999-08-02 00:00:00
Discover Date: Not reported
Enforcement Dt: Not reported
Release Date: 1999-06-23 00:00:00
Review Date: Not reported
Enter Date: Not reported
MTBE Date: Not reported
GW Qualifier: Not reported
Soil Qualifier: =
Max MTBE GW ppb: Not reported
Max MTBE Soil ppb: 0
County: 43
Org Name: Not reported
Reg Board: San Francisco Bay Region
Status: Case Closed
Chemical: Waste Oil
Contact Person: Not reported
Responsible Party: Elizabeth McDonald
RP Address: 1501 Page Mill Rd MS5UE
Interim: Not reported
Oversight Prgm: LUST
MTBE Class: *
MTBE Conc: 1
MTBE Fuel: 0
MTBE Tested: MTBE Detected. Site tested for MTBE and MTBE detected
Staff: ZSC
Staff Initials: LD
Lead Agency: Local Agency
Local Agency: 43099L
Hydr Basin #: Not reported

Map ID
Direction
Distance
Distance (ft.)
Elevation Site

MAP FINDINGS

Database(s) EDR ID Number
EPA ID Number

HEWLETT PACKARD CO MFG DIV (Continued)

1000281823

Beneficial: MUN
Priority: Not reported
Cleanup Fund Id: Not reported
Work Suspended: Not reported
Local Case #: 06S3W12K05f
Case Number: Not reported
Qty Leaked: Not reported
Abate Method: Not reported
Operator: Not reported
Water System Name: Not reported
Well Name: Not reported
Distance To Lust: 0
Waste Discharge Global ID: Not reported
Waste Disch Assigned Name: Not reported
Summary: Not reported

LUST:

Region: 2
Facility Status: Case Closed
Facility Id: Not reported
Case Number: 06S3W12K05f
How Discovered: Not reported
Leak Cause: Not reported
Leak Source: Not reported
Date Leak Confirmed: Not reported
Oversight Program: LUST
Prelim. Site Assessment Workplan Submitted: Not reported
Preliminary Site Assessment Began: 5/20/1999
Pollution Characterization Began: 6/3/1999
Pollution Remediation Plan Submitted: Not reported
Date Remediation Action Underway: Not reported
Date Post Remedial Action Monitoring Began: Not reported

Cortese:

Region: CORTESE
Facility Addr2: Not reported

CORRACTS:

EPA ID: CAD009122557
EPA Region: 09
Area Name: ENTIRE FACILITY
Actual Date: 01/01/1986
Action: CA600GW - Stabilization Measures Implemented, Groundwater extraction and treatment
NAICS Code(s): 325413 326199 331521 332322
In-Vitro Diagnostic Substance Manufacturing
All Other Plastics Product Manufacturing
Aluminum Die-Casting Foundries
Sheet Metal Work Manufacturing

EPA ID: CAD009122557
EPA Region: 09
Area Name: ENTIRE FACILITY
Actual Date: 01/01/1986

Map ID
Direction
Distance
Distance (ft.)
Elevation Site

MAP FINDINGS

Database(s)
EDR ID Number
EPA ID Number

HEWLETT PACKARD CO MFG DIV (Continued)

1000281823

Action: CA600SR - Stabilization Measures Implemented, Primary measure is source removal and/or treatment
NAICS Code(s): 325413 326199 331521 332322
In-Vitro Diagnostic Substance Manufacturing
All Other Plastics Product Manufacturing
Aluminum Die-Casting Foundries
Sheet Metal Work Manufacturing

EPA ID: CAD009122557
EPA Region: 09
Area Name: ENTIRE FACILITY
Actual Date: 04/19/1989
Action: CA100 - RFI Imposition
NAICS Code(s): 325413 326199 331521 332322
In-Vitro Diagnostic Substance Manufacturing
All Other Plastics Product Manufacturing
Aluminum Die-Casting Foundries
Sheet Metal Work Manufacturing

EPA ID: CAD009122557
EPA Region: 09
Area Name: ENTIRE FACILITY
Actual Date: 07/27/1994
Action: CA225NR - Stabilization Measures Evaluation, This facility is, not amenable to stabilization activity at the, present time for reasons other than (1) it appears to be technically, infeasible or inappropriate (NF) or (2) there is a lack of technical, information (IN). Reasons for this conclusion may be the status of, closure at the facility, the degree of risk, timing considerations, the status of corrective action work at the facility, or other, administrative considerations
NAICS Code(s): 325413 326199 331521 332322
In-Vitro Diagnostic Substance Manufacturing
All Other Plastics Product Manufacturing
Aluminum Die-Casting Foundries
Sheet Metal Work Manufacturing

EPA ID: CAD009122557
EPA Region: 09
Area Name: ENTIRE FACILITY
Actual Date: 07/28/1994
Action: CA075ME - CA Prioritization, Facility or area was assigned a medium corrective action priority
NAICS Code(s): 325413 326199 331521 332322
In-Vitro Diagnostic Substance Manufacturing
All Other Plastics Product Manufacturing
Aluminum Die-Casting Foundries
Sheet Metal Work Manufacturing

EPA ID: CAD009122557
EPA Region: 09
Area Name: ENTIRE FACILITY
Actual Date: 09/09/1996
Action: CA550 - Certification Of Remedy Completion Or Construction Completion
NAICS Code(s): 325413 326199 331521 332322
In-Vitro Diagnostic Substance Manufacturing
All Other Plastics Product Manufacturing

Map ID
Direction
Distance
Distance (ft.)
Elevation Site

MAP FINDINGS

EDR ID Number
EPA ID Number
Database(s)

HEWLETT PACKARD CO MFG DIV (Continued)

1000281823

Aluminum Die-Casting Foundries
Sheet Metal Work Manufacturing

EPA ID: CAD009122557
EPA Region: 09
Area Name: ENTIRE FACILITY
Actual Date: 09/21/1994
Action: CA450 - Corrective Measures Design Approved
NAICS Code(s): 325413 326199 331521 332322
In-Vitro Diagnostic Substance Manufacturing
All Other Plastics Product Manufacturing
Aluminum Die-Casting Foundries
Sheet Metal Work Manufacturing

EPA ID: CAD009122557
EPA Region: 09
Area Name: ENTIRE FACILITY
Actual Date: 09/21/1994
Action: CA400 - Date For Remedy Selection (CM Imposed)
NAICS Code(s): 325413 326199 331521 332322
In-Vitro Diagnostic Substance Manufacturing
All Other Plastics Product Manufacturing
Aluminum Die-Casting Foundries
Sheet Metal Work Manufacturing

EPA ID: CAD009122557
EPA Region: 09
Area Name: ENTIRE FACILITY
Actual Date: 09/21/1994
Action: CA350 - CMS Approved
NAICS Code(s): 325413 326199 331521 332322
In-Vitro Diagnostic Substance Manufacturing
All Other Plastics Product Manufacturing
Aluminum Die-Casting Foundries
Sheet Metal Work Manufacturing

EPA ID: CAD009122557
EPA Region: 09
Area Name: ENTIRE FACILITY
Actual Date: 09/21/1994
Action: CA200 - RFI Approved
NAICS Code(s): 325413 326199 331521 332322
In-Vitro Diagnostic Substance Manufacturing
All Other Plastics Product Manufacturing
Aluminum Die-Casting Foundries
Sheet Metal Work Manufacturing

EPA ID: CAD009122557
EPA Region: 09
Area Name: ENTIRE FACILITY
Actual Date: 09/21/1994
Action: CA500 - CMI Workplan Approved
NAICS Code(s): 325413 326199 331521 332322
In-Vitro Diagnostic Substance Manufacturing
All Other Plastics Product Manufacturing
Aluminum Die-Casting Foundries
Sheet Metal Work Manufacturing

Map ID
Direction
Distance
Distance (ft.)
Elevation

MAP FINDINGS

HEWLETT PACKARD CO MFG DIV (Continued)

EDR ID Number
EPA ID Number

Database(s)

1000281823

EPA ID: CAD009122557
EPA Region: 09
Area Name: ENTIRE FACILITY
Actual Date: 09/30/1992
Action: CA725YE - Current Human Exposures Under Control, Yes, Current Human Exposures Under Control has been verified

NAICS Code(s): 325413 326199 331521 332322
In-Vitro Diagnostic Substance Manufacturing
All Other Plastics Product Manufacturing
Aluminum Die-Casting Foundries
Sheet Metal Work Manufacturing

EPA ID: CAD009122557
EPA Region: 09
Area Name: ENTIRE FACILITY
Actual Date: 10/01/1987
Action: CA075HI - CA Prioritization, Facility or area was assigned a high corrective action priority

NAICS Code(s): 325413 326199 331521 332322
In-Vitro Diagnostic Substance Manufacturing
All Other Plastics Product Manufacturing
Aluminum Die-Casting Foundries
Sheet Metal Work Manufacturing

EPA ID: CAD009122557
EPA Region: 09
Area Name: ENTIRE FACILITY
Actual Date: 12/28/2000
Action: CA725YE - Current Human Exposures Under Control, Yes, Current Human Exposures Under Control has been verified

NAICS Code(s): 325413 326199 331521 332322
In-Vitro Diagnostic Substance Manufacturing
All Other Plastics Product Manufacturing
Aluminum Die-Casting Foundries
Sheet Metal Work Manufacturing

EPA ID: CAD009122557
EPA Region: 09
Area Name: ENTIRE FACILITY
Actual Date: 12/28/2000
Action: CA750YE - Migration of Contaminated Groundwater under Control, Yes, Migration of Contaminated Groundwater Under Control has been verified

NAICS Code(s): 325413 326199 331521 332322
In-Vitro Diagnostic Substance Manufacturing
All Other Plastics Product Manufacturing
Aluminum Die-Casting Foundries
Sheet Metal Work Manufacturing

EPA ID: CAD009122557
EPA Region: 09
Area Name: ENTIRE FACILITY
Actual Date: 12/31/1987
Action: CA750YE - Migration of Contaminated Groundwater under Control, Yes, Migration of Contaminated Groundwater Under Control has been verified

NAICS Code(s): 325413 326199 331521 332322
In-Vitro Diagnostic Substance Manufacturing
All Other Plastics Product Manufacturing

Map ID
Direction
Distance
Distance (ft.)
Elevation Site

MAP FINDINGS

Database(s) EDR ID Number
EPA ID Number

HEWLETT PACKARD CO MFG DIV (Continued)

1000281823

Aluminum Die-Casting Foundries
Sheet Metal Work Manufacturing

EPA ID: CAD009122557
EPA Region: 09
Area Name: ENTIRE FACILITY
Actual Date: 12/31/1992
Action: CA650 - Stabilization Construction Completed
NAICS Code(s): 325413 326199 331521 332322
In-Vitro Diagnostic Substance Manufacturing
All Other Plastics Product Manufacturing
Aluminum Die-Casting Foundries
Sheet Metal Work Manufacturing

CERC-NFRAP:

Site ID: 0901148
Federal Facility: Not a Federal Facility
NPL Status: Not on the NPL
Non NPL Status: NFRAP

CERCLIS-NFRAP Site Contact Name(s):

Contact Name: Matt Mitguard
Contact Tel: (415) 972-3096
Contact Title: Site Assessment Manager (SAM)

Contact Name: Jere Johnson
Contact Tel: (415) 972-3094
Contact Title: Site Assessment Manager (SAM)

Site Description: Not reported

CERCLIS-NFRAP Assessment History:

Action: DISCOVERY
Date Started: Not reported
Date Completed: 05/01/1986
Priority Level: Not reported

Action: ARCHIVE SITE
Date Started: Not reported
Date Completed: 10/01/1987
Priority Level: Not reported

Action: PRELIMINARY ASSESSMENT
Date Started: Not reported
Date Completed: 10/01/1987
Priority Level: NFRAP (No Further Remedial Action Planned)

HIST LUST SANTA CLARA:

Region: SANTA CLARA
SCVWD ID: 06S3W12K05
Region Code: 2
Oversite Agency: SCVWD
Date Listed: 1999-08-02 00:00:00
Closed Date: 1999-08-02 00:00:00

MAP FINDINGS

Map ID
 Direction
 Distance
 Distance (ft.)
 Elevation

Site

Database(s)

EDR ID Number
 EPA ID Number

IG1848
WSW
 > 1
 11978 ft.

GLENDA GAVENMIN
3001-3017 EL CAMINO REAL
PALO ALTO, CA 94306

HAZNET

S108207898
 N/A

Site 10 of 13 in cluster IG

Relative:
Higher

HAZNET:

Actual:
 37 ft.

Gepaid: CAC002574949
 Contact: GLENDA GAVENMIN
 Telephone: 6509410448
 Facility Addr2: Not reported
 Mailing Name: Not reported
 Mailing Address: 321 RICHELIEU CT
 Mailing City,St,Zip: LOS ALTOS, CA 94022
 Gen County: Santa Clara
 TSD EPA ID: CAD009466392
 TSD County: Contra Costa
 Waste Category: Other empty containers 30 gallons or more
 Disposal Method: Not reported
 Tons: 0.25
 Facility County: Not reported

IG1849
WSW
 > 1
 11988 ft.

PALO ALTO NISSAN
3001 EL CAMINO REAL
PALO ALTO, CA 94306

LUST
Cortese
HIST LUST SANTA CLARA

S102434944
 N/A

Site 11 of 13 in cluster IG

Relative:
Higher

LUST:

Actual:
 37 ft.

Region: STATE
 Case Type: Soil only
 Cross Street: Not reported
 Enf Type: Not reported
 Funding: Not reported
 How Discovered: Not reported
 How Stopped: Not reported
 Leak Cause: Not reported
 Leak Source: Not reported
 Global Id: T0608555022
 Stop Date: Not reported
 Confirm Leak: Not reported
 Workplan: Not reported
 Prelim Assess: Not reported
 Pollution Char: Not reported
 Remed Plan: Not reported
 Remed Action: Not reported
 Monitoring: Not reported
 Close Date: 1992-01-22 00:00:00
 Discover Date: Not reported
 Enforcement Dt: Not reported
 Release Date: 1990-01-01 00:00:00
 Review Date: Not reported
 Enter Date: Not reported
 MTBE Date: Not reported
 GW Qualifier: Not reported
 Soil Qualifier: Not reported
 Max MTBE GW ppb: Not reported
 Max MTBE Soil ppb: Not reported
 County: 43
 Org Name: Not reported

Map ID
Direction
Distance
Distance (ft.)
Elevation Site

MAP FINDINGS

Database(s) EDR ID Number
EPA ID Number

PALO ALTO NISSAN (Continued)

S102434944

Reg Board: San Francisco Bay Region
Status: Case Closed
Chemical: 0
Contact Person: Not reported
Responsible Party: Wilson, Sonsini, Goodrich etal
RP Address: Two Palo Alto Square
Interim: Not reported
Oversight Prgm: LUST
MTBE Class: *
MTBE Conc: 0
MTBE Fuel: 0
MTBE Tested: Not Required to be Tested.
Staff: ZSC
Staff Initials: CW
Lead Agency: Local Agency
Local Agency: 43099L
Hydr Basin #: Not reported
Beneficial: MUN
Priority: Not reported
Cleanup Fund Id: Not reported
Work Suspended: Not reported
Local Case #: 06S3W12K02f
Case Number: Not reported
Qty Leaked: Not reported
Abate Method: Not reported
Operator: Not reported
Water System Name: Not reported
Well Name: Not reported
Distance To Lust: 0
Waste Discharge Global ID: Not reported
Waste Disch Assigned Name: Not reported
Summary: Not reported

LUST:

Region: 2
Facility Status: Case Closed
Facility Id: Not reported
Case Number: 06S3W12K02f
How Discovered: Not reported
Leak Cause: Not reported
Leak Source: Not reported
Date Leak Confirmed: Not reported
Oversight Program: LUST
Prelim. Site Assesment Wokplan Submitted: Not reported
Preliminary Site Assesment Began: Not reported
Pollution Characterization Began: Not reported
Pollution Remediation Plan Submitted: Not reported
Date Remediation Action Underway: Not reported
Date Post Remedial Action Monitoring Began: Not reported

Cortese:

Region: CORTESE
Facility Addr2: 3001 EL CAMINO REAL

HIST LUST SANTA CLARA:

Region: SANTA CLARA

Map ID
Direction
Distance
Distance (ft.)
Elevation

MAP FINDINGS

PALO ALTO NISSAN (Continued)

EDR ID Number
EPA ID Number

Database(s)

S102434944

SCVWD ID: 06S3W12K02
Region Code: 2
Oversite Agency: SCVWD
Date Listed: 1991-01-01 00:00:00
Closed Date: 1992-01-22 00:00:00

**IM1850
SSE
> 1
12025 ft.**

**ALLURE DENTAL CENTER
570 N SHORELINE BLVD
MOUNTAIN VIEW, CA 94043**

**HAZNET S105089958
N/A**

Site 1 of 6 in cluster IM

**Relative:
Higher**

HAZNET:

**Actual:
55 ft.**

Gepaid: CAL000105430
Contact: HUNG THAI/DENTIST
Telephone: 6509889998
Facility Addr2: Not reported
Mailing Name: Not reported
Mailing Address: 2840 IVY ESTATE CT
Mailing City,St,Zip: SAN JOSE, CA 951350000
Gen County: Santa Clara
TSD EPA ID: Not reported
TSD County: Santa Clara
Waste Category: Not reported
Disposal Method: Treatment, Tank
Tons: 0
Facility County: Not reported

Gepaid: CAL000105430
Contact: HUNG THAI/DENTIST
Telephone: 6509889998
Facility Addr2: Not reported
Mailing Name: Not reported
Mailing Address: 2840 IVY ESTATE CT
Mailing City,St,Zip: SAN JOSE, CA 951350000
Gen County: Santa Clara
TSD EPA ID: Not reported
TSD County: Santa Clara
Waste Category: Unspecified organic liquid mixture
Disposal Method: Treatment, Tank
Tons: 0.02
Facility County: Not reported

Gepaid: CAL000105430
Contact: HUNG THAI/DENTIST
Telephone: 6509889998
Facility Addr2: Not reported
Mailing Name: Not reported
Mailing Address: 2840 IVY ESTATE CT
Mailing City,St,Zip: SAN JOSE, CA 951350000
Gen County: Santa Clara
TSD EPA ID: Not reported
TSD County: Santa Clara
Waste Category: Not reported
Disposal Method: Recycler
Tons: 0
Facility County: Not reported

Map ID
 Direction
 Distance
 Distance (ft.)
 Elevation Site

MAP FINDINGS

Database(s) EDR ID Number
 EPA ID Number

ALLURE DENTAL CENTER (Continued)

S105089958

Gepaid: CAL000105430
 Contact: HUNG THAI/DENTIST
 Telephone: 6509889998
 Facility Addr2: Not reported
 Mailing Name: Not reported
 Mailing Address: 2840 IVY ESTATE CT
 Mailing City,St,Zip: SAN JOSE, CA 951350000
 Gen County: Santa Clara
 TSD EPA ID: Not reported
 TSD County: Santa Clara
 Waste Category: Not reported
 Disposal Method: Recycler
 Tons: Not reported
 Facility County: Not reported

Gepaid: CAL000105430
 Contact: HUNG THAI/DENTIST
 Telephone: 6509889998
 Facility Addr2: Not reported
 Mailing Name: Not reported
 Mailing Address: 2840 IVY ESTATE CT
 Mailing City,St,Zip: SAN JOSE, CA 951350000
 Gen County: Santa Clara
 TSD EPA ID: Not reported
 TSD County: Santa Clara
 Waste Category: Not reported
 Disposal Method: Treatment, Tank
 Tons: Not reported
 Facility County: Not reported

[Click this hyperlink](#) while viewing on your computer to access
 6 additional CA_HAZNET: record(s) in the EDR Site Report.

**IM1851
 SSE
 > 1
 12025 ft.**

**SAFEWAY #705
 570 N SHORELINE
 MOUNTAIN VIEW, CA 94040**

**HAZNET S103665311
 N/A**

Site 2 of 6 in cluster IM

**Relative:
 Higher**

HAZNET:
 Gepaid: CAC001160544
 Contact: SAFEWAY
 Telephone: 5108913845
 Facility Addr2: Not reported
 Mailing Name: Not reported
 Mailing Address: 201 4TH STREET
 Mailing City,St,Zip: OAKLAND, CA 946070000
 Gen County: Santa Clara
 TSD EPA ID: CAL000027741
 TSD County: 5
 Waste Category: Asbestos-containing waste
 Disposal Method: Disposal, Land Fill
 Tons: 25.2840
 Facility County: Santa Clara

**Actual:
 55 ft.**

MAP FINDINGS

Map ID
 Direction
 Distance
 Distance (ft.)
 Elevation

Site

Database(s)

EDR ID Number
 EPA ID Number

IG1852
 WSW
 > 1
 12030 ft.

EQUITY OFFICE PROPERTIES
3000 EL CAMINO REAL
PALO ALTO, CA 94306

HAZNET

S103650741
 N/A

Relative:
 Higher

Site 12 of 13 in cluster IG

HAZNET:

Actual:
 37 ft.

Gepaid: CAC001494544
 Contact: EAUTY OFF PROP MGMNT CORP
 Telephone: 0000000000
 Facility Addr2: Not reported
 Mailing Name: Not reported
 Mailing Address: 3000 EL CAMINO REAL STE 4-130
 Mailing City,St,Zip: PALO ALTO, CA 943060000
 Gen County: Santa Clara
 TSD EPA ID: CAD028409019
 TSD County: Los Angeles
 Waste Category: Unspecified oil-containing waste
 Disposal Method: Transfer Station
 Tons: .1000
 Facility County: Santa Clara

Gepaid: CAC002611323
 Contact: JERRY FERGUSON
 Telephone: 4083460478
 Facility Addr2: Not reported
 Mailing Name: Not reported
 Mailing Address: 1740 TECHNOLOGY DR STE 150
 Mailing City,St,Zip: SAN JOSE, CA 95110
 Gen County: Santa Clara
 TSD EPA ID: CAD028409019
 TSD County: Los Angeles
 Waste Category: Other organic solids
 Disposal Method: H14
 Tons: 0.02
 Facility County: Santa Clara

Gepaid: CAC001494544
 Contact: EAUTY OFF PROP MGMNT CORP
 Telephone: 0000000000
 Facility Addr2: Not reported
 Mailing Name: Not reported
 Mailing Address: 3000 EL CAMINO REAL STE 4-130
 Mailing City,St,Zip: PALO ALTO, CA 943060000
 Gen County: Santa Clara
 TSD EPA ID: CAD028409019
 TSD County: Los Angeles
 Waste Category: Unspecified oil-containing waste
 Disposal Method: Transfer Station
 Tons: .0475
 Facility County: Santa Clara

Gepaid: CAC002324409
 Contact: BILL HOPPER/ CHF ENG
 Telephone: 6504934300
 Facility Addr2: Not reported
 Mailing Name: Not reported
 Mailing Address: 3000 EL CAMINO REAL BLDG 4 STE 130
 Mailing City,St,Zip: PALO ALTO, CA 943060000

Map ID
 Direction
 Distance
 Distance (ft.)
 Elevation Site

MAP FINDINGS

Database(s) EDR ID Number
 EPA ID Number

EQUITY OFFICE PROPERTIES (Continued)

S103650741

Gen County: Santa Clara
 TSD EPA ID: Not reported
 TSD County: Los Angeles
 Waste Category: Other organic solids
 Disposal Method: Transfer Station
 Tons: 0.07
 Facility County: Not reported

Gepaid: CAC001238456
 Contact: CORPORATION
 Telephone: 0000000000
 Facility Addr2: Not reported
 Mailing Name: Not reported
 Mailing Address: 3000 EL CAMINO REAL #4-275
 Mailing City,St,Zip: PALO ALTO, CA 943060000
 Gen County: Santa Clara
 TSD EPA ID: CAD028409019
 TSD County: Los Angeles
 Waste Category: Unspecified oil-containing waste
 Disposal Method: Transfer Station
 Tons: .0500
 Facility County: Santa Clara

[Click this hyperlink](#) while viewing on your computer to access
 1 additional CA_HAZNET: record(s) in the EDR Site Report.

IG1853
WSW
> 1
12030 ft.

EQUITY OFFICE PROPERTIES, PALO
3000 EL CAMINO REAL, BLDG 2 /
PALO ALTO, CA 94306

EMI S108431839
N/A

Site 13 of 13 in cluster IG

Relative:
Higher

EMI:
 Year: 2005
 Carbon Monoxide Emissions Tons/Yr: 43
 Air Basin: SF
 Facility ID: 16649
 Air District Name: BA
 SIC Code: 6512
 Air District Name: BAY AREA AQMD
 Community Health Air Pollution Info System: Not reported
 Consolidated Emission Reporting Rule: Not reported
 Total Organic Hydrocarbon Gases Tons/Yr: .002
 Reactive Organic Gases Tons/Yr: .0016734
 Carbon Monoxide Emissions Tons/Yr: .006
 NOX - Oxides of Nitrogen Tons/Yr: .028
 SOX - Oxides of Sulphur Tons/Yr: 0
 Particulate Matter Tons/Yr: .002
 Part. Matter 10 Micrometers & Smlr Tons/Yr: .001952

Actual:
37 ft.

MAP FINDINGS

Map ID
 Direction
 Distance
 Distance (ft.)
 Elevation

Site

Database(s)

EDR ID Number
 EPA ID Number

IL1854 **BLEIBLER IRON WORKS**
West **411 PAGE MILL RD**
> 1 **PALO ALTO, CA 94306**
12033 ft.

LUST **S101440239**
Cortese **N/A**
HIST LUST SANTA CLARA

Site 8 of 12 in cluster IL

Relative:
Higher

LUST:

Actual:
33 ft.

Region: STATE
 Case Type: Other ground water affected
 Cross Street: Not reported
 Enf Type: F
 Funding: Not reported
 How Discovered: Tank Closure
 How Stopped: Not reported
 Leak Cause: Structure Failure
 Leak Source: Tank
 Global Id: T0608501747
 Stop Date: 1984-02-13 00:00:00
 Confirm Leak: Not reported
 Workplan: 1990-09-11 00:00:00
 Prelim Assess: 1990-10-31 00:00:00
 Pollution Char: Not reported
 Remed Plan: Not reported
 Remed Action: Not reported
 Monitoring: Not reported
 Close Date: 1995-05-08 00:00:00
 Discover Date: 1984-02-13 00:00:00
 Enforcement Dt: Not reported
 Release Date: 1984-02-13 00:00:00
 Review Date: 1997-06-20 00:00:00
 Enter Date: 1993-02-13 00:00:00
 MTBE Date: Not reported
 GW Qualifier: Not reported
 Soil Qualifier: Not reported
 Max MTBE GW ppb: Not reported
 Max MTBE Soil ppb: Not reported
 County: 43
 Org Name: Not reported
 Reg Board: San Francisco Bay Region
 Status: Case Closed
 Chemical: Gasoline
 Contact Person: Not reported
 Responsible Party: BLANK RP
 RP Address: Not reported
 Interim: No
 Oversight Prgm: LUST
 MTBE Class: *
 MTBE Conc: 0
 MTBE Fuel: 1
 MTBE Tested: Site NOT Tested for MTBE.Includes Unknown and Not Analyzed.
 Staff: ZTM
 Staff Initials: UNK
 Lead Agency: Regional Board
 Local Agency: 43099L
 Hydr Basin #: Santa Clara Basin (2)
 Beneficial: Not reported
 Priority: Not reported
 Cleanup Fund Id: Not reported
 Work Suspended: No

Map ID
 Direction
 Distance
 Distance (ft.)
 Elevation Site

MAP FINDINGS

Database(s) EDR ID Number
 EPA ID Number

BLEIBLER IRON WORKS (Continued)

S101440239

Local Case #: 06S3W12K01
 Case Number: 43-1820
 Qty Leaked: Not reported
 Abate Method: No Action Taken - no action has as yet been taken at the site
 Operator: Not reported
 Water System Name: Not reported
 Well Name: Not reported
 Distance To LUST: 0
 Waste Discharge Global ID: Not reported
 Waste Disch Assigned Name: Not reported
 Summary: ARCHIVED 6/20/97 CONTROL NO 120-146 SRC 0904796

LUST:

Region: 2
 Facility Status: Case Closed
 Facility Id: 43-1820
 Case Number: 06S3W12K01
 How Discovered: Tank Closure
 Leak Cause: Structure Failure
 Leak Source: Tank
 Date Leak Confirmed: Not reported
 Oversight Program: LUST
 Prelim. Site Assesment Wokplan Submitted: 9/11/1990
 Preliminary Site Assesment Began: 10/31/1990
 Pollution Characterization Began: Not reported
 Pollution Remediation Plan Submitted: Not reported
 Date Remediation Action Underway: Not reported
 Date Post Remedial Action Monitoring Began: Not reported

Cortese:

Region: CORTESE
 Facility Addr2: 411 PAGE MILL RD

HIST LUST SANTA CLARA:

Region: SANTA CLARA
 SCVWD ID: 06S3W12K01
 Region Code: 2
 Oversight Agency: SFRWQCB
 Date Listed: 1990-01-01 00:00:00
 Closed Date: 1995-05-08 00:00:00

**IL1855
 West
 > 1
 12033 ft.**

**BLEIBLER IRON WORKS INC.
 411 PAGE MILL RD
 PALO ALTO, CA 94306**

**HAZNET S101623426
 CA FID UST N/A
 SWEEPS UST**

**Relative:
 Higher**

Site 9 of 12 in cluster IL

**Actual:
 33 ft.**

HAZNET:
 Gepaid: CAC002299537
 Contact: BLEIBLER IRON WORKS INC
 Telephone: 6503223941
 Facility Addr2: Not reported
 Mailing Name: Not reported
 Mailing Address: 411 PAGE MILL RD
 Mailing City,St,Zip: PALO ALTO, CA 943060000
 Gen County: Santa Clara

Map ID
Direction
Distance
Distance (ft.)
Elevation Site

MAP FINDINGS

Database(s) EDR ID Number
EPA ID Number

BLEIBLER IRON WORKS INC. (Continued)

S101623426

TSD EPA ID: CAD008252405
TSD County: Los Angeles
Waste Category: Liquids with halogenated organic compounds > 1000 mg/l
Disposal Method: Recycler
Tons: .0625
Facility County: Santa Clara

Gepaid: CAC002299537
Contact: BLEIBLER IRON WORKS INC
Telephone: 6503223941
Facility Addr2: Not reported
Mailing Name: Not reported
Mailing Address: 411 PAGE MILL RD
Mailing City,St,Zip: PALO ALTO, CA 943060000
Gen County: Santa Clara
TSD EPA ID: CAD982444481
TSD County: San Bernardino
Waste Category: Waste oil and mixed oil
Disposal Method: Transfer Station
Tons: .0700
Facility County: Santa Clara

CA FID UST:

Facility ID: 43012196
Regulated By: UTNKA
Regulated ID: 00010796
Cortese Code: Not reported
SIC Code: Not reported
Facility Phone: 4153223941
Mail To: Not reported
Mailing Address: SAME
Mailing Address 2: Not reported
Mailing City,St,Zip: PALO ALTO 94306
Contact: Not reported
Contact Phone: Not reported
DUNs Number: Not reported
NPDES Number: Not reported
EPA ID: Not reported
Comments: Not reported
Status: Active

SWEEPS UST:

Status: A
Comp Number: 10796
Number: 9
Board Of Equalization: Not reported
Ref Date: 07-01-85
Act Date: Not reported
Created Date: 02-29-88
Tank Status: A
Owner Tank Id: 1
Swrcb Tank Id: 43-006-010796-000001
Actv Date: 07-01-85
Capacity: 550
Tank Use: M.V. FUEL
Stg: P

Map ID
 Direction
 Distance
 Distance (ft.)
 Elevation Site

MAP FINDINGS

Database(s) EDR ID Number
 EPA ID Number

BLEIBLER IRON WORKS INC. (Continued)

S101623426

Content: LEADED
 Number Of Tanks: 1

IL1856
West
> 1
12034 ft.

BLEIBLER IRON WORKS, INC
411 PAGE MILL ROAD
PALO ALTO, CA 94306

EMI S106827076
N/A

Site 10 of 12 in cluster IL

Relative:
Higher

EMI:
 Year: 1987
 Carbon Monoxide Emissions Tons/Yr: 43
 Air Basin: SF
 Facility ID: 2766
 Air District Name: BA
 SIC Code: 3446
 Air District Name: BAY AREA AQMD
 Community Health Air Pollution Info System: Not reported
 Consolidated Emission Reporting Rule: Not reported
 Total Organic Hydrocarbon Gases Tons/Yr: 0
 Reactive Organic Gases Tons/Yr: 0
 Carbon Monoxide Emissions Tons/Yr: 0
 NOX - Oxides of Nitrogen Tons/Yr: 0
 SOX - Oxides of Sulphur Tons/Yr: 0
 Particulate Matter Tons/Yr: 0
 Part. Matter 10 Micrometers & Smlr Tons/Yr: 0

Actual:
33 ft.

Year: 1990
 Carbon Monoxide Emissions Tons/Yr: 43
 Air Basin: SF
 Facility ID: 2766
 Air District Name: BA
 SIC Code: 3446
 Air District Name: BAY AREA AQMD
 Community Health Air Pollution Info System: Not reported
 Consolidated Emission Reporting Rule: Not reported
 Total Organic Hydrocarbon Gases Tons/Yr: 0
 Reactive Organic Gases Tons/Yr: 0
 Carbon Monoxide Emissions Tons/Yr: 0
 NOX - Oxides of Nitrogen Tons/Yr: 0
 SOX - Oxides of Sulphur Tons/Yr: 0
 Particulate Matter Tons/Yr: 0
 Part. Matter 10 Micrometers & Smlr Tons/Yr: 0

Year: 1993
 Carbon Monoxide Emissions Tons/Yr: 43
 Air Basin: SF
 Facility ID: 2766
 Air District Name: BA
 SIC Code: 3446
 Air District Name: BAY AREA AQMD
 Community Health Air Pollution Info System: Not reported
 Consolidated Emission Reporting Rule: Not reported
 Total Organic Hydrocarbon Gases Tons/Yr: 0
 Reactive Organic Gases Tons/Yr: 0
 Carbon Monoxide Emissions Tons/Yr: 0
 NOX - Oxides of Nitrogen Tons/Yr: 0
 SOX - Oxides of Sulphur Tons/Yr: 0

Map ID
 Direction
 Distance
 Distance (ft.)
 Elevation Site

MAP FINDINGS

Database(s) EDR ID Number
 EPA ID Number

BLEIBLER IRON WORKS, INC (Continued)

S106827076

Particulate Matter Tons/Yr:	0
Part. Matter 10 Micrometers & Smlr Tons/Yr:	0
Year:	1996
Carbon Monoxide Emissions Tons/Yr:	43
Air Basin:	SF
Facility ID:	2766
Air District Name:	BA
SIC Code:	3446
Air District Name:	BAY AREA AQMD
Community Health Air Pollution Info System:	Not reported
Consolidated Emission Reporting Rule:	Not reported
Total Organic Hydrocarbon Gases Tons/Yr:	0
Reactive Organic Gases Tons/Yr:	0
Carbon Monoxide Emissions Tons/Yr:	0
NOX - Oxides of Nitrogen Tons/Yr:	0
SOX - Oxides of Sulphur Tons/Yr:	0
Particulate Matter Tons/Yr:	0
Part. Matter 10 Micrometers & Smlr Tons/Yr:	0
Year:	1997
Carbon Monoxide Emissions Tons/Yr:	43
Air Basin:	SF
Facility ID:	2766
Air District Name:	BA
SIC Code:	3446
Air District Name:	BAY AREA AQMD
Community Health Air Pollution Info System:	Not reported
Consolidated Emission Reporting Rule:	Not reported
Total Organic Hydrocarbon Gases Tons/Yr:	0
Reactive Organic Gases Tons/Yr:	0
Carbon Monoxide Emissions Tons/Yr:	0
NOX - Oxides of Nitrogen Tons/Yr:	0
SOX - Oxides of Sulphur Tons/Yr:	0
Particulate Matter Tons/Yr:	0
Part. Matter 10 Micrometers & Smlr Tons/Yr:	0
Year:	1998
Carbon Monoxide Emissions Tons/Yr:	43
Air Basin:	SF
Facility ID:	2766
Air District Name:	BA
SIC Code:	3446
Air District Name:	BAY AREA AQMD
Community Health Air Pollution Info System:	Not reported
Consolidated Emission Reporting Rule:	Not reported
Total Organic Hydrocarbon Gases Tons/Yr:	0
Reactive Organic Gases Tons/Yr:	0
Carbon Monoxide Emissions Tons/Yr:	0
NOX - Oxides of Nitrogen Tons/Yr:	0
SOX - Oxides of Sulphur Tons/Yr:	0
Particulate Matter Tons/Yr:	0
Part. Matter 10 Micrometers & Smlr Tons/Yr:	0

MAP FINDINGS

Map ID
 Direction
 Distance
 Distance (ft.)
 Elevation

Site

Database(s)

EDR ID Number
 EPA ID Number

IN1857
SSE
> 1
12038 ft.

JASCO CHEMICAL COMPANY
1710 VILLA ST
MOUNTAIN VIEW, CA 94042

HIST FTTS

1008182733
N/A

Relative:
Higher

Site 1 of 12 in cluster IN

HIST FTTS:

Actual:
68 ft.

Case Number: Not reported
 Docket Number: 09-0596-C-88-09
 Complaint Issue Date: 04/22/1988
 Abatement Amount: 0.0000
 Proposed Penalty: 3400.0000
 Final Assessment: 0.0000
 Final Order Date: 07/29/1988
 Close Date: / /
 Violations(s): Sold or distributed a pesticide or device which is MISBRANDED in that the label has a statement, design, or graphic representation which is false or misleading.

HIST FTTS INSP:

Inspection Number: 1987090801208 1
 Region: 09
 Inspection Date: Not reported
 Inspector: FARMER
 Violation occurred: Yes
 Investigation Type: General Product Review
 Investigation Reason: Neutral Scheme, State
 Legislation Code: FIFRA
 Facility Function: Producer

IN1858
SSE
> 1
12038 ft.

JASCO CHEMICAL CORP
1710 VILLA STREET
MOUNTAIN VIEW, CA 94042

SSTS

1005431641
N/A

Relative:
Higher

Site 2 of 12 in cluster IN

SSTS:

Actual:
68 ft.

Product: COAL TAR CREOSOTE
 Status: Active
 Registration Number: 007424CA 001
 Report Year: 1990
 Permit: Registered
 Product Number: 00006100184
 Product Type: Repackaged or relabeled
 Product Class: Insecticide-Fungicide
 Product Use: All other products
 UOM: Not reported
 Market: Marketed in the United States
 Region: Not reported

Product: COPPER CLEAR
 Status: Active
 Registration Number: 007424CA 001
 Report Year: 1990
 Permit: Registered
 Product Number: 00102200491
 Product Type: Repackaged or relabeled
 Product Class: Insecticide-Fungicide

Map ID
Direction
Distance
Distance (ft.)
Elevation

MAP FINDINGS

JASCO CHEMICAL CORP (Continued)

EDR ID Number
EPA ID Number

Database(s)

Site

1005431641

Product Use: All other products
UOM: Not reported
Market: Marketed in the United States
Region: Not reported

Product: JASCO COPPER -1
Status: Active
Registration Number: 007424CA 001
Report Year: 1990
Permit: Registered
Product Number: 00102300518
Product Type: Repackaged or relabeled
Product Class: Insecticide-Fungicide
Product Use: All other products
UOM: Not reported
Market: Marketed in the United States
Region: Not reported

Product: JASCO TERMIN -8
Status: Active
Registration Number: 007424CA 001
Report Year: 1990
Permit: Registered
Product Number: 00742400001
Product Type: Repackaged or relabeled
Product Class: Insecticide-Fungicide
Product Use: All other products
UOM: Not reported
Market: Marketed in the United States
Region: Not reported

Product: JASCO ZPW
Status: Active
Registration Number: 007424CA 001
Report Year: 1990
Permit: Registered
Product Number: 00742400009
Product Type: Repackaged or relabeled
Product Class: Insecticide-Fungicide
Product Use: All other products
UOM: Not reported
Market: Marketed in the United States
Region: Not reported

Product: JASCO COPPER-CLEAR WOOD PRESERVATIVE
Status: Active
Registration Number: 007424CA 001
Report Year: 1991
Permit: Registered
Product Number: 00102200491
Product Type: End-use blend, formulation, or concentrate
Product Class: Insecticide-Fungicide
Product Use: All other products
UOM: Not reported
Market: Marketed in the United States
Region: Not reported

Map ID
Direction
Distance
Distance (ft.)
Elevation Site

MAP FINDINGS

Database(s) EDR ID Number
EPA ID Number

JASCO CHEMICAL CORP (Continued)

1005431641

Product: JASCO ZPW
Status: Active
Registration Number: 007424CA 001
Report Year: 1991
Permit: Registered
Product Number: 00742400009
Product Type: End-use blend, formulation, or concentrate
Product Class: Insecticide-Fungicide
Product Use: All other products
UOM: Not reported
Market: Marketed in the United States
Region: Not reported

Product: JASCO TERMIN 8
Status: Active
Registration Number: 007424CA 001
Report Year: 1991
Permit: Registered
Product Number: 00742400001
Product Type: End-use blend, formulation, or concentrate
Product Class: Insecticide-Fungicide
Product Use: All other products
UOM: Not reported
Market: Marketed in the United States
Region: Not reported

Product: JASCO TERMIN 8
Status: Active
Registration Number: 007424CA 001
Report Year: 1992
Permit: Registered
Product Number: 00742400001
Product Type: End-use blend, formulation, or concentrate
Product Class: Insecticide-Fungicide
Product Use: All other products
UOM: Not reported
Market: Marketed in the United States
Region: Not reported

Product: JASCO COPPER-CLEAR WOOD PRESERVATIVE
Status: Active
Registration Number: 007424CA 001
Report Year: 1992
Permit: Registered
Product Number: 00102200491
Product Type: End-use blend, formulation, or concentrate
Product Class: Insecticide-Fungicide
Product Use: All other products
UOM: Not reported
Market: Marketed in the United States
Region: Not reported

Product: JASCO ZPW
Status: Active
Registration Number: 007424CA 001
Report Year: 1992
Permit: Registered

Map ID
Direction
Distance
Distance (ft.)
Elevation

MAP FINDINGS

JASCO CHEMICAL CORP (Continued)

EDR ID Number
EPA ID Number

Database(s)

1005431641

Product Number: 00742400009
Product Type: End-use blend, formulation, or concentrate
Product Class: Insecticide-Fungicide
Product Use: All other products
UOM: Not reported
Market: Marketed in the United States
Region: Not reported

IN1859 JASCO CHEMICAL CORP.
SSE 1710 VILLA ST
> 1 MOUNTAIN VIEW, CA 94042
12038 ft.

CA FID UST S101629559
SWEEPS UST N/A

Site 3 of 12 in cluster IN

Relative:
Higher

CA FID UST:
Facility ID: 43006293
Regulated By: UTNKA
Regulated ID: 00008412
Cortese Code: Not reported
SIC Code: Not reported
Facility Phone: 4159686005
Mail To: Not reported
Mailing Address: P O BOX
Mailing Address 2: Not reported
Mailing City,St,Zip: MOUNTAIN VIEW 94042
Contact: Not reported
Contact Phone: Not reported
DUNs Number: Not reported
NPDES Number: Not reported
EPA ID: Not reported
Comments: Not reported
Status: Active

Actual:
68 ft.

SWEEPS UST:

Status: A
Comp Number: 8412
Number: 9
Board Of Equalization: 44-025984
Ref Date: 07-01-85
Act Date: Not reported
Created Date: 10-13-88
Tank Status: A
Owner Tank Id: ONE
Swrcb Tank Id: 43-005-008412-000001
Actv Date: 01-06-94
Capacity: 12000
Tank Use: CHEMICAL
Stg: P
Content: METHYLENE CH
Number Of Tanks: 8

Status: A
Comp Number: 8412
Number: 9
Board Of Equalization: 44-025984
Ref Date: 07-01-85
Act Date: Not reported

Map ID
Direction
Distance
Distance (ft.)
Elevation Site

MAP FINDINGS

Database(s) EDR ID Number
EPA ID Number

JASCO CHEMICAL CORP. (Continued)

S101629559

Created Date: 10-13-88
Tank Status: A
Owner Tank Id: TWO
Swrcb Tank Id: 43-005-008412-000002
Actv Date: 01-06-94
Capacity: 10000
Tank Use: CHEMICAL
Stg: P
Content: PAINT THINNE
Number Of Tanks: Not reported

Status: A
Comp Number: 8412
Number: 9
Board Of Equalization: 44-025984
Ref Date: 07-01-85
Act Date: Not reported
Created Date: 10-13-88
Tank Status: A
Owner Tank Id: THREE
Swrcb Tank Id: 43-005-008412-000003
Actv Date: 01-06-94
Capacity: 6000
Tank Use: CHEMICAL
Stg: P
Content: NEUTRAL OIL
Number Of Tanks: Not reported

Status: A
Comp Number: 8412
Number: 9
Board Of Equalization: 44-025984
Ref Date: 07-01-85
Act Date: Not reported
Created Date: 10-13-88
Tank Status: A
Owner Tank Id: FOUR
Swrcb Tank Id: 43-005-008412-000004
Actv Date: 01-06-94
Capacity: 6000
Tank Use: CHEMICAL
Stg: P
Content: DENATURED AL
Number Of Tanks: Not reported

Status: A
Comp Number: 8412
Number: 9
Board Of Equalization: 44-025984
Ref Date: 07-01-85
Act Date: Not reported
Created Date: 10-13-88
Tank Status: A
Owner Tank Id: FIVE
Swrcb Tank Id: 43-005-008412-000005
Actv Date: 01-06-94
Capacity: 5000

Map ID
Direction
Distance
Distance (ft.)
Elevation

MAP FINDINGS

Database(s)
EDR ID Number
EPA ID Number

JASCO CHEMICAL CORP. (Continued)

S101629559

Tank Use: CHEMICAL
Stg: P
Content: METHANOL
Number Of Tanks: Not reported

Status: A
Comp Number: 8412
Number: 9
Board Of Equalization: 44-025984
Ref Date: 07-01-85
Act Date: Not reported
Created Date: 10-13-88
Tank Status: A
Owner Tank Id: SIX
Swrcb Tank Id: 43-005-008412-000006
Actv Date: 01-06-94
Capacity: 6000
Tank Use: CHEMICAL
Stg: P
Content: PAINT THINNE
Number Of Tanks: Not reported

Status: A
Comp Number: 8412
Number: 9
Board Of Equalization: 44-025984
Ref Date: 07-01-85
Act Date: Not reported
Created Date: 10-13-88
Tank Status: A
Owner Tank Id: SEVEN
Swrcb Tank Id: 43-005-008412-000007
Actv Date: 01-06-94
Capacity: 5000
Tank Use: CHEMICAL
Stg: P
Content: LACQUER THIN
Number Of Tanks: Not reported

Status: A
Comp Number: 8412
Number: 9
Board Of Equalization: 44-025984
Ref Date: 07-01-85
Act Date: Not reported
Created Date: 10-13-88
Tank Status: A
Owner Tank Id: EIGHT
Swrcb Tank Id: 43-005-008412-000008
Actv Date: 01-06-94
Capacity: 5000
Tank Use: CHEMICAL
Stg: P
Content: ACETONE
Number Of Tanks: Not reported

Status: Not reported

Map ID
 Direction
 Distance
 Distance (ft.)
 Elevation Site

MAP FINDINGS

Database(s) EDR ID Number
 EPA ID Number

JASCO CHEMICAL CORP. (Continued)

S101629559

Comp Number: 8412
 Number: Not reported
 Board Of Equalization: 44-025984
 Ref Date: Not reported
 Act Date: Not reported
 Created Date: Not reported
 Tank Status: Not reported
 Owner Tank Id: Not reported
 Swrcb Tank Id: 43-005-008412-000009
 Actv Date: Not reported
 Capacity: 500
 Tank Use: M.V. FUEL
 Stg: PRODUCT
 Content: DIESEL
 Number Of Tanks: 1

**IN1860
 SSE
 > 1
 12038 ft.**

**JASCO CHEMICAL CO
 1710 VILLA STREET
 MOUNTAIN VIEW, CA 94041**

**ENVIROSTOR 1000175630
 HIST Cal-Sites N/A**

Site 4 of 12 in cluster IN

**Relative:
 Higher**

ENVIROSTOR:

**Actual:
 68 ft.**

Site Type: Federal Superfund
 Site Type Detailed: State Response or NPL
 Acres: Not reported
 NPL: YES
 Regulatory Agencies: US EPA
 Lead Agency: NONE SPECIFIED
 Program Manager: Not reported
 Supervisor: Referred - Not Assigned
 Division Branch: North Coast
 Facility ID: 43280119
 Site Code: Not reported
 Assembly: 22
 Senate: 13
 Special Program: Not reported
 Status: Refer: RWQCB
 Status Date: 1990-01-10 00:00:00
 Restricted Use: NO
 Funding: Responsible Party
 Latitude: 37.3980555555556
 Longitude: -122.0897222222222
 Alias Name: P23081
 43280119
 JASCO CHEMICAL CORPORATION
 CAD009103318
 Alias Type: PCode
 EPA Identification Number
 Alternate Name
 Envirostor ID Number
 APN: NONE SPECIFIED
 APN Description: Not reported
 Comments: Not reported
 Completed Area Name: Not reported
 Completed Sub Area Name: Not reported
 Completed Document Type: Not reported
 Completed Date: Not reported

Map ID
Direction
Distance
Distance (ft.)
Elevation Site

MAP FINDINGS

Database(s) EDR ID Number
EPA ID Number

JASCO CHEMICAL CO (Continued)

1000175630

Confirmed: NONE SPECIFIED
Confirmed Description: Not reported
Future Area Name: Not reported
Future Sub Area Name: Not reported
Future Document Type: Not reported
Future Due Date: Not reported
Media Affected: NONE SPECIFIED
Media Affected Desc: Not reported
Management Required: NONE SPECIFIED
Management Required Desc: Not reported
Potential: NONE SPECIFIED
Potential Description: Not reported
Schedule Area Name: Not reported
Schedule Sub Area Name: Not reported
Schedule Document Type: Not reported
Schedule Due Date: Not reported
Schedule Revised Date: Not reported
PastUse: NONE SPECIFIED

HISTORICAL CAL-SITES:

Facility ID: 43280119
Region: 2
Region Name: BERKELEY
Branch: NC
Branch Name: NORTH COAST
File Name: Not reported
State Senate District: 01101990
Status: REFRW - DOES NOT REQUIRE DTSC ACTION. REFERRED TO REGIONAL WATER
 QUALITY CONTROL BOARD (RWQCB) LEAD
Status Name: PROPERTY/SITE REFERRED TO RWQCB
Lead Agency: EPA
Lead Agency: ENVIRONMENTAL PROTECTION AGENCY
Facility Type: NPRP
Type Name: NPL SITE, RP-FUNDED
NPL: Listed
SIC Code: 28
SIC Name: MANU - CHEMICALS & ALLIED PRODUCTS
Access: Not reported
Cortese: Not reported
Hazardous Ranking Score: Not reported
Date Site Hazard Ranked: Not reported
Groundwater Contamination: Confirmed
Staff Member Responsible for Site: Not reported
Supervisor Responsible for Site: Not reported
Region Water Control Board: Not reported
Region Water Control Board Name: Not reported
Lat/Long Direction: Not reported
Lat/Long (dms): 0 0 0 / 0 0 0
Lat/long Method: Not reported
Lat/Long Description: Not reported
State Assembly District Code: 22
State Senate District Code: 13

[Click this hyperlink](#) while viewing on your computer to access additional CA_CALSITE: detail in the EDR Site Report.

MAP FINDINGS

Map ID
 Direction
 Distance
 Distance (ft.)
 Elevation

Site

Database(s)

EDR ID Number
 EPA ID Number

IN1861
SSE
> 1
12038 ft.

1710 VILLA ST. JASCO CHEMICAL
1710 VILLA ST
MOUNTAIN VIEW, CA 94041

CA WDS **1004636111**
 N/A

Site 5 of 12 in cluster IN

Relative:
Higher

CA WDS:

Actual:
68 ft.

Facility ID: San Francisco Bay 438210001
 Facility Type: Other - Does not fall into the category of Municipal/Domestic, Industrial, Agricultural or Solid Waste (Class I, II or III)
 Facility Status: Active - Any facility with a continuous or seasonal discharge that is under Waste Discharge Requirements.
 NPDES Number: CAG912003 The 1st 2 characters designate the state. The remaining 7 are assigned by the Regional Board
 Subregion: 2
 Facility Telephone: 9252882314
 Facility Contact: Karel Detterman (Shaw E&I)
 Agency Name: JASCO CHEMICAL CORPORATION
 Agency Address: P.O. Box 1180
 Agency City,St,Zip: MOUNTAIN VIEW 940421180
 Agency Contact: Steve Chesnut
 Agency Telephone: 3147275550
 Agency Type: Private
 SIC Code: 2851
 SIC Code 2: Not reported
 Primary Waste: Not reported
 Primary Waste Type: Not reported
 Secondary Waste: Not reported
 Secondary Waste Type: Not reported
 Design Flow: 0
 Baseline Flow: 0
 Reclamation: No reclamation requirements associated with this facility.
 POTW: The POTW Does not have an approved pretreatment program. Some POTWs may have local pretreatment programs that have not been approved by the regional board and/or EPA.
 Treat To Water: Moderate Threat to Water Quality. A violation could have a major adverse impact on receiving biota, can cause aesthetic impairment to a significant human population, or render unusable a potential domestic or municipal water supply. Awsthetic impairment would include nuisance from a waste treatment facility.
 Complexity: Category B - Any facility having a physical, chemical, or biological waste treatment system (except for septic systems with subsurface disposal), or any Class II or III disposal site, or facilities without treatment systems that are complex, such as marinas with petroleum products, solid wastes, and sewage pump out facilities.

IN1862
SSE
> 1
12038 ft.

JASCO CHEMICAL CORPORATION
1710 VILLA STREET
MOUNTAIN VIEW, CA 95246

CA BOND EXP. PLAN **S105960435**
 EMI **N/A**

Site 6 of 12 in cluster IN

Relative:
Higher

CA BOND EXP. PLAN:

Actual:
68 ft.

Responsible Party: NPL SITE CLEANUP WORKPLAN
 Project Revenue Source Company: Not reported
 Project Revenue Source Addr: Not reported
 Project Revenue Source City,St,Zip: Not reported
 Project Revenue Source Desc: This site has been proposed for listing on the NPL. It is expected that the RP will remediate this site with oversight by EPA. DHS will perform a limited role of oversight and monitoring of the remedial activities at this site. DHS has

Map ID
 Direction
 Distance
 Distance (ft.)
 Elevation

MAP FINDINGS

JASCO CHEMICAL CORPORATION (Continued)

S105960435

		Database(s)	EDR ID Number EPA ID Number
--	--	-------------	--------------------------------

Site Description:	budgeted \$50,000 for oversight and monitoring costs. DHS will recover 100 percent of direct costs plus staff costs and overhead related to the project. The Jasco Chemical Corporation has formulated chemical products at this 2.05-acre site in Mountain View since 1976. The site is bordered on the northeast by the Central Expressway and Southern Pacific Railroad, and on the remaining sides by residential units. The facility handles and stores numerous chemicals onsite in underground tanks and 55 gallon drums.
Hazardous Waste Desc:	The contaminants detected in the soil and ground water onsite include trichloroethane (TCA), dichloroethane (DCA), dichloroethylene (DCE), phenol and methylene chloride (MCL).
Threat To Public Health & Env:	Within a 3-mile radius of the site there are approximately 199,000 people who depend on ground water as a source of drinking water. Contaminants have migrated at least 10 feet beyond the property boundary, as evidenced by the detection of DCA and TCA in an offsite well. Mountain View wells #17 and #10 are located within 1,500 feet and 3,100 feet of the site, respectively.
Site Activity Status:	Investigations at the site were initiated in 1984. Both soil and ground water contamination has been detected onsite. Discharges of surface runoff from the rear of the facility appear to be a major source of contaminants. Up to 11,000 parts per million (ppm) paint thinner was detected in soil samples taken near a runoff outfall. Jasco Chemical has been extracting contaminated ground water from one well since February, 1987.

EMI:

Year:	1990
Carbon Monoxide Emissions Tons/Yr:	43
Air Basin:	SF
Facility ID:	5477
Air District Name:	BA
SIC Code:	2869
Air District Name:	BAY AREA AQMD
Community Health Air Pollution Info System:	Not reported
Consolidated Emission Reporting Rule:	Not reported
Total Organic Hydrocarbon Gases Tons/Yr:	0
Reactive Organic Gases Tons/Yr:	0
Carbon Monoxide Emissions Tons/Yr:	0
NOX - Oxides of Nitrogen Tons/Yr:	0
SOX - Oxides of Sulphur Tons/Yr:	0
Particulate Matter Tons/Yr:	0
Part. Matter 10 Micrometers & Smllr Tons/Yr:	0

Year:	1993
Carbon Monoxide Emissions Tons/Yr:	43
Air Basin:	SF
Facility ID:	5477
Air District Name:	BA
SIC Code:	2869
Air District Name:	BAY AREA AQMD
Community Health Air Pollution Info System:	Not reported
Consolidated Emission Reporting Rule:	Not reported
Total Organic Hydrocarbon Gases Tons/Yr:	0
Reactive Organic Gases Tons/Yr:	0
Carbon Monoxide Emissions Tons/Yr:	0
NOX - Oxides of Nitrogen Tons/Yr:	0
SOX - Oxides of Sulphur Tons/Yr:	0
Particulate Matter Tons/Yr:	0
Part. Matter 10 Micrometers & Smllr Tons/Yr:	0

MAP FINDINGS

Map ID
 Direction
 Distance
 Distance (ft.)
 Elevation

Site

Database(s)

EDR ID Number
 EPA ID Number

IN1863
SSE
> 1
12038 ft.

JASCO CHEMICAL CORP.
1710 VILLA ST
MOUNTAIN VIEW, CA 94042

HIST UST

U001594367
N/A

Relative:
Higher

Site 7 of 12 in cluster IN

Actual:
68 ft.

HIST UST:

Region: STATE
 Facility ID: 00000008412
 Facility Type: Other
 Other Type: MANUFACTURER
 Total Tanks: 0009
 Contact Name: JAY KANANI
 Telephone: 4159686005
 Owner Name: JASCO CHEMICAL CORP.
 Owner Address: P. O. BOX J
 Owner City,St,Zip: MOUNTAIN VIEW, CA 94042

Tank Num: 001
 Container Num: ONE
 Year Installed: 1976
 Tank Capacity: 00012000
 Tank Used for: PRODUCT
 Type of Fuel: Not reported
 Tank Construction: Not reported
 Leak Detection: Groundwater Monitoring Well

Tank Num: 002
 Container Num: TWO
 Year Installed: 1976
 Tank Capacity: 00010000
 Tank Used for: PRODUCT
 Type of Fuel: Not reported
 Tank Construction: Not reported
 Leak Detection: Groundwater Monitoring Well

Tank Num: 003
 Container Num: THREE
 Year Installed: 1976
 Tank Capacity: 00006000
 Tank Used for: PRODUCT
 Type of Fuel: Not reported
 Tank Construction: Not reported
 Leak Detection: Groundwater Monitoring Well

Tank Num: 004
 Container Num: FOUR
 Year Installed: 1976
 Tank Capacity: 00006000
 Tank Used for: PRODUCT
 Type of Fuel: Not reported
 Tank Construction: Not reported
 Leak Detection: Groundwater Monitoring Well

Tank Num: 005
 Container Num: FIVE
 Year Installed: 1976
 Tank Capacity: 00005000
 Tank Used for: PRODUCT

Map ID
 Direction
 Distance
 Distance (ft.)
 Elevation Site

MAP FINDINGS

Database(s) EDR ID Number
 EPA ID Number

JASCO CHEMICAL CORP. (Continued)

U001594367

Type of Fuel: Not reported
 Tank Construction: Not reported
 Leak Detection: Groundwater Monitoring Well

Tank Num: 006
 Container Num: SIX
 Year Installed: 1976
 Tank Capacity: 00006000
 Tank Used for: PRODUCT
 Type of Fuel: Not reported
 Tank Construction: Not reported
 Leak Detection: Groundwater Monitoring Well

Tank Num: 007
 Container Num: SEVEN
 Year Installed: 1976
 Tank Capacity: 00005000
 Tank Used for: PRODUCT
 Type of Fuel: Not reported
 Tank Construction: Not reported
 Leak Detection: Groundwater Monitoring Well

Tank Num: 008
 Container Num: EIGHT
 Year Installed: 1976
 Tank Capacity: 00005000
 Tank Used for: PRODUCT
 Type of Fuel: Not reported
 Tank Construction: Not reported
 Leak Detection: Groundwater Monitoring Well

Tank Num: 009
 Container Num: NINE
 Year Installed: Not reported
 Tank Capacity: 00000500
 Tank Used for: PRODUCT
 Type of Fuel: DIESEL
 Tank Construction: Not reported
 Leak Detection: Groundwater Monitoring Well

**IN1864
 SSE
 > 1
 12038 ft.**

**JASCO CHEMICAL
 1710 VILLA ST
 MOUNTAIN VIEW, CA**

**HIST LUST SANTA CLARA S105033094
 N/A**

**Relative:
 Higher**

Site 8 of 12 in cluster IN

**Actual:
 68 ft.**

HIST LUST SANTA CLARA:
 Region: SANTA CLARA
 SCVWD ID: 06S2W21F01
 Region Code: 2
 Oversight Agency: SFRWQCB
 Date Listed: 1987-11-19 00:00:00
 Closed Date: Not reported

MAP FINDINGS

Map ID
 Direction
 Distance
 Distance (ft.)
 Elevation

Site

Database(s)

EDR ID Number
 EPA ID Number

IN1865
SSE
 > 1
 12045 ft.

JASCO CHEMICAL COMPANY
1710 VILLA ST
MOUNTAIN VIEW, CA 94042

FTTS **1010005664**
 N/A

Site 9 of 12 in cluster IN

Relative:
Higher

FTTS:

Actual:
68 ft.

Case Number: Not reported
 Docket Number: 09-0596-C-88-09
 Complaint Issue Date: 04/22/1988
 Abatement Amount: 0.0000
 Proposed Penalty: 3400.0000
 Final Assessment: 0.0000
 Final Order Date: 07/29/1988
 Close Date: / /
 Violations(s): Sold or distributed a pesticide or device which is MISBRANDED in that the label has a statement, design, or graphic representation which is false or misleading.

FTTS INSP:

Inspection Number: Not reported
 Region: 09
 Inspection Date: Not reported
 Inspector: FARMER
 Violation occurred: Yes
 Investigation Type: General Product Review
 Investigation Reason: Neutral Scheme, State
 Legislation Code: FIFRA
 Facility Function: Producer

IN1866
SSE
 > 1
 12045 ft.

JASCO CHEMICAL COMPANY
1710 VILLA ST
SANTA CLARA, CA 94566

LUST **S104732913**
 N/A

Site 10 of 12 in cluster IN

Relative:
Higher

LUST:

Actual:
68 ft.

Region: STATE
 Case Type: Soil only
 Cross Street: Not reported
 Enf Type: F
 Funding: Not reported
 How Discovered: Tank Closure
 How Stopped: Not reported
 Leak Cause: Structure Failure
 Leak Source: Tank
 Global Id: T0608592706
 Stop Date: 1987-10-30 00:00:00
 Confirm Leak: 1990-09-05 00:00:00
 Workplan: Not reported
 Prelim Assess: Not reported
 Pollution Char: Not reported
 Remed Plan: Not reported
 Remed Action: Not reported
 Monitoring: Not reported
 Close Date: Not reported
 Discover Date: 1987-10-30 00:00:00
 Enforcement Dt: Not reported

Map ID
Direction
Distance
Distance (ft.)
Elevation Site

MAP FINDINGS

Database(s) EDR ID Number
EPA ID Number

JASCO CHEMICAL COMPANY (Continued)

S104732913

Release Date: 1987-10-30 00:00:00
Review Date: 2001-07-06 00:00:00
Enter Date: 1990-09-04 00:00:00
MTBE Date: Not reported
GW Qualifier: Not reported
Soil Qualifier: Not reported
Max MTBE GW ppb: Not reported
Max MTBE Soil ppb: Not reported
County: 43
Org Name: Not reported
Reg Board: San Francisco Bay Region
Status: Leak being confirmed
Chemical: Diesel
Contact Person: Not reported
Responsible Party: BLANK RP
RP Address: Not reported
Interim: No
Oversight Prgm: LUST
MTBE Class: *
MTBE Conc: 0
MTBE Fuel: 0
MTBE Tested: Not Required to be Tested.
Staff: ZTM
Staff Initials: UNK
Lead Agency: Regional Board
Local Agency: 43099L
Hydr Basin #: Santa Clara Basin (2)
Beneficial: Not reported
Priority: Not reported
Cleanup Fund Id: Not reported
Work Suspended: No
Local Case #: 43-2359
Case Number: 43-2359
Qty Leaked: Not reported
Abate Method: No Action Taken - no action has as yet been taken at the site
Operator: Not reported
Water System Name: Not reported
Well Name: Not reported
Distance To Lust: 0
Waste Discharge Global ID: Not reported
Waste Disch Assigned Name: Not reported
Summary: SAM TAKEN B4 TANK REMOVAL;6/30/93--SUBSURFACE INVSTGATION

LUST:

Region: 2
Facility Status: Leak being confirmed
Facility Id: 43-2359
Case Number: 43-2359
How Discovered: Tank Closure
Leak Cause: Structure Failure
Leak Source: Tank
Date Leak Confirmed: 9/5/1990
Oversight Program: LUST
Prelim. Site Assesment Wokplan Submitted: Not reported
Preliminary Site Assesment Began: Not reported
Pollution Characterization Began: Not reported
Pollution Remediation Plan Submitted: Not reported

Map ID
 Direction
 Distance
 Distance (ft.)
 Elevation Site

MAP FINDINGS

Database(s) EDR ID Number
 EPA ID Number

JASCO CHEMICAL COMPANY (Continued)

S104732913

Date Remediation Action Underway: Not reported
 Date Post Remedial Action Monitoring Began: Not reported

**IN1867
 SSE
 > 1
 12045 ft.**

**JASCO CHEMICAL CORPORATION
 1710 VILLA STREET
 MOUNTAIN VIEW, CA 94041**

**ICIS 1010238757
 N/A**

Site 11 of 12 in cluster IN

**Relative:
 Higher**

ICIS:

Enforcement Action ID: 09-2000-0198
 FRS ID: 110001197259
 Program ID: FRS 110001197259
 Action Name: JASCO CHEMICAL CORPORATION
 Facility Name: JASCO CHEMICAL CORPORATION
 Facility Address: 1710 VILLA STREET
 MOUNTAIN VIEW, California 94041
 Enforcement Action Type: CERCLA 122h Agrmt For Cost Recovery
 Facility County: SANTA CLARA
 EPA Region #: 9

**Actual:
 68 ft.**

Program ID: CERCLIS CAD009103318
 Facility Name: JASCO CHEMICAL CORPORATION
 Address: 1710 VILLA STREET MOUNTAIN VIEW CA 94041
 Tribal Indicator: Not reported
 Fed Facility: Not reported
 NAIC Code: Not reported
 SIC Code: Not reported

Program ID: FRS 110001197259
 Facility Name: JASCO CHEMICAL CORPORATION
 Address: 1710 VILLA STREET MOUNTAIN VIEW CA 94041
 Tribal Indicator: No
 Fed Facility: No
 NAIC Code: Not reported
 SIC Code: Not reported

Program ID: NCDB C09#87-007
 Facility Name: JASCO CHEMICAL CORPORATION
 Address: 1710 VILLA STREET MOUNTAIN VIEW CA 94041
 Tribal Indicator: Not reported
 Fed Facility: Not reported
 NAIC Code: Not reported
 SIC Code: Not reported

Program ID: NCDB C09#FIFRA-09-95-106
 Facility Name: JASCO CHEMICAL CORPORATION
 Address: 1710 VILLA STREET MOUNTAIN VIEW CA 94041
 Tribal Indicator: Not reported
 Fed Facility: Not reported
 NAIC Code: Not reported
 SIC Code: Not reported

Program ID: NCDB D09#09-0530-C-87-14
 Facility Name: JASCO CHEMICAL CORPORATION
 Address: 1710 VILLA STREET MOUNTAIN VIEW CA 94041
 Tribal Indicator: Not reported
 Fed Facility: Not reported

Map ID
Direction
Distance
Distance (ft.)
Elevation Site

MAP FINDINGS

Database(s) EDR ID Number
EPA ID Number

JASCO CHEMICAL CORPORATION (Continued)

1010238757

NAIC Code: Not reported
SIC Code: Not reported

Program ID: NCDB D09#09-0596-C-88-09
Facility Name: JASCO CHEMICAL CORPORATION
Address: 1710 VILLA STREET MOUNTAIN VIEW CA 94041
Tribal Indicator: Not reported
Fed Facility: Not reported
NAIC Code: Not reported
SIC Code: Not reported

Program ID: NCDB D09#F-0873-C-97-09
Facility Name: JASCO CHEMICAL CORPORATION
Address: 1710 VILLA STREET MOUNTAIN VIEW CA 94041
Tribal Indicator: Not reported
Fed Facility: Not reported
NAIC Code: Not reported
SIC Code: Not reported

Program ID: NCDB I09#1987090801208 1
Facility Name: JASCO CHEMICAL CORPORATION
Address: 1710 VILLA STREET MOUNTAIN VIEW CA 94041
Tribal Indicator: Not reported
Fed Facility: Not reported
NAIC Code: Not reported
SIC Code: Not reported

Program ID: NTI NTI24846
Facility Name: JASCO CHEMICAL CORPORATION
Address: 1710 VILLA STREET MOUNTAIN VIEW CA 94041
Tribal Indicator: Not reported
Fed Facility: Not reported
NAIC Code: Not reported
SIC Code: Not reported

Program ID: RCRAINFO CAD009103318
Facility Name: JASCO CHEMICAL CORPORATION
Address: 1710 VILLA STREET MOUNTAIN VIEW CA 94041
Tribal Indicator: Not reported
Fed Facility: Not reported
NAIC Code: Not reported
SIC Code: Not reported

Program ID: TRIS 94042JSCCH1710V
Facility Name: JASCO CHEMICAL CORPORATION
Address: 1710 VILLA STREET MOUNTAIN VIEW CA 94041
Tribal Indicator: Not reported
Fed Facility: Not reported
NAIC Code: Not reported
SIC Code: Not reported

MAP FINDINGS

Map ID			EDR ID Number
Direction			
Distance			
Distance (ft.)			
Elevation	Site	Database(s)	EPA ID Number

IN1868 SSE > 1 12045 ft.	JASCO CHEMICAL 1710 VILLA ST , CA Site 12 of 12 in cluster IN LUST: Region: SANTA CLARA SCVWD ID: 06S2W21F01f Closed Date: Not reported Lop Number: Not reported	LUST	S107996114 N/A
---	---	-------------	--------------------------

IH1869 South > 1 12051 ft.	5000 W. EL CAMINO REAL 5000 W. EL CAMINO REAL LOS ALTOS, CA Site 5 of 6 in cluster IH Click this hyperlink while viewing on your computer to access additional ERNS detail in the EDR Site Report.	ERNS	2004715110 N/A
--	---	-------------	--------------------------

IH1870 South > 1 12051 ft.	5000 W. EL CAMINO REAL LOS ALTOS, CA 94014 Site 6 of 6 in cluster IH CHMIRS: OES Incident Number: 04-1219 OES notification: 3/4/200410:58:54 AM OES Date: Not reported OES Time: Not reported Incident Date: Not reported Date Completed: Not reported Property Use: Not reported Agency Id Number: Not reported Agency Incident Number: Not reported Time Notified: Not reported Time Completed: Not reported Surrounding Area: Not reported Estimated Temperature: Not reported Property Management: Not reported Special Studies 1: Not reported Special Studies 2: Not reported Special Studies 3: Not reported Special Studies 4: Not reported Special Studies 5: Not reported Special Studies 6: Not reported More Than Two Substances Involved?: Not reported Resp Agncy Personel # Of Decontaminated: Not reported Responding Agency Personel # Of Injuries: Not reported Responding Agency Personel # Of Fatalities: Not reported Others Number Of Decontaminated: Not reported Others Number Of Injuries: Not reported Others Number Of Fatalities: Not reported Vehicle Make/year: Not reported Vehicle License Number: Not reported Vehicle State: Not reported Vehicle Id Number: Not reported	CHMIRS	S107450318 N/A
--	---	---------------	--------------------------

Map ID
 Direction
 Distance
 Distance (ft.)
 Elevation Site

MAP FINDINGS

Database(s) EDR ID Number
 EPA ID Number

(Continued)

S107450318

CA/DOT/PUC/ICC Number: Not reported
 Company Name: Not reported
 Reporting Officer Name/ID: Not reported
 Report Date: Not reported
 Comments: Not reported
 Facility Telephone: Not reported
 Waterway Involved: Not reported
 Waterway: Not reported
 Spill Site: Not reported
 Cleanup By: Reporting Party
 Containment: Not reported
 What Happened: Not reported
 Type: Not reported
 Measure: Not reported
 Other: Not reported
 Date/Time: Not reported
 Year: 2004
 Agency: PG&E
 Incident Date: 3/2/2004 12:00:00 AM
 Admin Agency: Not reported
 Amount: Not reported
 Contained: Yes
 Site Type: Merchant/Business
 E Date: Not reported
 Substance: mineral oil
 Quantity Released: Not reported
 BBLS: 0
 Cups: 0
 CUFT: 0
 Gallons: 130
 Grams: 0
 Pounds: 0
 Liters: 0
 Ounces: 0
 Pints: 0
 Quarts: 0
 Sheen: 0
 Tons: 0
 Unknown: 0
 Description: Not reported
 Evacuations: 0
 Number of Injuries: 0
 Number of Fatalities: 0
 Description: Pad mounted transformer sprung a leak. Substance flowed into dirt under the pad.

I11871 SQUAGLIA MANUFACTURING COMPANY
 SSE 275 POLARIS AVENUE
 > 1 MOUNTAIN VIEW, CA 94043
 12059 ft.

HAZNET S103648763
 N/A

Site 3 of 7 in cluster II

Relative:
 Higher

HAZNET:
 Gepaid: CAL000156841
 Contact: KEN & PATRICIA PELLIZZARI
 Telephone: 0000000000
 Facility Addr2: Not reported
 Mailing Name: Not reported
 Mailing Address: 275 POLARIS AVE

Actual:
 60 ft.

Map ID
Direction
Distance
Distance (ft.)
Elevation Site

MAP FINDINGS

Database(s) EDR ID Number
EPA ID Number

SQUAGLIA MANUFACTURING COMPANY (Continued)

S103648763

Mailing City,St,Zip: MOUNTAIN VIEW, CA 940434514
Gen County: Santa Clara
TSD EPA ID: CAL000048571
TSD County: Santa Clara
Waste Category: Waste oil and mixed oil
Disposal Method: Recycler
Tons: 1.2635
Facility County: Santa Clara

Gepaid: CAL000156841
Contact: KEN & PATRICIA PELLIZZARI
Telephone: 0000000000
Facility Addr2: Not reported
Mailing Name: Not reported
Mailing Address: 275 POLARIS AVE
Mailing City,St,Zip: MOUNTAIN VIEW, CA 940434514
Gen County: Santa Clara
TSD EPA ID: CAT080031628
TSD County: Kern
Waste Category: Waste oil and mixed oil
Disposal Method: Recycler
Tons: .9799
Facility County: Santa Clara

Gepaid: CAL000156841
Contact: KEN & PATRICIA PELLIZZARI
Telephone: 0000000000
Facility Addr2: Not reported
Mailing Name: Not reported
Mailing Address: 275 POLARIS AVE
Mailing City,St,Zip: MOUNTAIN VIEW, CA 940434514
Gen County: Santa Clara
TSD EPA ID: CAT080031628
TSD County: Kern
Waste Category: Waste oil and mixed oil
Disposal Method: Not reported
Tons: .4587
Facility County: Santa Clara

Gepaid: CAL000156841
Contact: KEN PELLIZZARI/OWNER
Telephone: 6509659644
Facility Addr2: Not reported
Mailing Name: Not reported
Mailing Address: 275 POLARIS AVE
Mailing City,St,Zip: MOUNTAIN VIEW, CA 940434514
Gen County: Santa Clara
TSD EPA ID: CAD009452657
TSD County: San Mateo
Waste Category: Liquids with halogenated organic compounds > 1000 mg/l
Disposal Method: Recycler
Tons: 0.43
Facility County: Not reported

Gepaid: CAL000156841
Contact: KEN & PATRICIA PELLIZZARI
Telephone: 0000000000

Map ID
 Direction
 Distance
 Distance (ft.)
 Elevation Site

MAP FINDINGS

Database(s) EDR ID Number
 EPA ID Number

SQUAGLIA MANUFACTURING COMPANY (Continued)

S103648763

Facility Addr2: Not reported
 Mailing Name: Not reported
 Mailing Address: 275 POLARIS AVE
 Mailing City,St,Zip: MOUNTAIN VIEW, CA 940434514
 Gen County: Santa Clara
 TSD EPA ID: CAL000048571
 TSD County: Santa Clara
 Waste Category: Waste oil and mixed oil
 Disposal Method: Recycler
 Tons: 1.0090
 Facility County: Santa Clara

[Click this hyperlink](#) while viewing on your computer to access
 21 additional CA_HAZNET: record(s) in the EDR Site Report.

IJ1872
West
> 1
12069 ft.

DOHS SANTA CLARA COUNTY
231 GRANT AVE
SANTA CLARA, CA 94306

RCRA-SQG 1000375768
FINDS CAD981404635

Site 2 of 7 in cluster IJ

Relative:
Higher

RCRA-SQG:

Date form received by agency: 09/01/1996
 Facility name: DOHS SANTA CLARA COUNTY
 Facility address: 231 GRANT AVE
 SANTA CLARA, CA 94306
 EPA ID: CAD981404635
 Contact: Not reported
 Contact address: Not reported
 Not reported
 Contact country: Not reported
 Contact telephone: Not reported
 Contact email: Not reported
 EPA Region: 09
 Classification: Small Small Quantity Generator
 Description: Handler: generates more than 100 and less than 1000 kg of hazardous waste during any calendar month and accumulates less than 6000 kg of hazardous waste at any time; or generates 100 kg or less of hazardous waste during any calendar month, and accumulates more than 1000 kg of hazardous waste at any time

Actual:
28 ft.

Owner/Operator Summary:

Owner/operator name: STATE OF CALIFORNIA
 Owner/operator address: NOT REQUIRED
 NOT REQUIRED, ME 99999
 Owner/operator country: Not reported
 Owner/operator telephone: (415) 555-1212
 Legal status: State
 Owner/Operator Type: Owner
 Owner/Op start date: Not reported
 Owner/Op end date: Not reported

 Owner/operator name: NOT REQUIRED
 Owner/operator address: NOT REQUIRED
 NOT REQUIRED, ME 99999
 Owner/operator country: Not reported
 Owner/operator telephone: (415) 555-1212

Map ID
 Direction
 Distance
 Distance (ft.)
 Elevation Site

MAP FINDINGS

Database(s) EDR ID Number
 EPA ID Number

DOHS SANTA CLARA COUNTY (Continued)

1000375768

Legal status: State
 Owner/Operator Type: Operator
 Owner/Op start date: Not reported
 Owner/Op end date: Not reported

Handler Activities Summary:

U.S. importer of hazardous waste: Unknown
 Mixed waste (haz. and radioactive): Unknown
 Recycler of hazardous waste: No
 Transporter of hazardous waste: No
 Treater, storer or disposer of HW: No
 Underground injection activity: No
 On-site burner exemption: Unknown
 Furnace exemption: Unknown
 Used oil fuel burner: No
 Used oil processor: No
 User oil refiner: No
 Used oil fuel marketer to burner: No
 Used oil Specification marketer: No
 Used oil transfer facility: No
 Used oil transporter: No
 Off-site waste receiver: Commercial status unknown

Historical Generators:

Date form received by agency: 05/16/1986
 Facility name: DOHS SANTA CLARA COUNTY
 Classification: Large Quantity Generator

Violation Status: No violations found

FINDS:

Other Pertinent Environmental Activity Identified at Site

RCRAInfo is a national information system that supports the Resource Conservation and Recovery Act (RCRA) program through the tracking of events and activities related to facilities that generate, transport, and treat, store, or dispose of hazardous waste. RCRAInfo allows RCRA program staff to track the notification, permit, compliance, and corrective action activities required under RCRA.

IO1873 MITSUBISHI INTL CORP
WSW 850 HANSEN WAY #100
> 1 PALO ALTO, CA 94306
12069 ft.

TSCA 1005930607
N/A

Relative:
Higher

Site 1 of 5 in cluster IO

[Click this hyperlink](#) while viewing on your computer to access additional TSCA detail in the EDR Site Report.

Actual:
43 ft.

MAP FINDINGS

Map ID
 Direction
 Distance
 Distance (ft.)
 Elevation

Site

Database(s)

EDR ID Number
 EPA ID Number

IO1874 **NATIONAL PRESS INC**
WSW **850 HANSEN WAY**
> 1 **PALO ALTO, CA 94304**
12069 ft.

RCRA-SQG **1000260557**
FINDS **CAD009123688**

Site 2 of 5 in cluster IO

Relative:
Higher

RCRA-SQG:

Actual:
43 ft.

Date form received by agency: 09/01/1996
 Facility name: NATIONAL PRESS INC
 Facility address: 850 HANSEN WAY
 PALO ALTO, CA 94304
 EPA ID: CAD009123688
 Mailing address: 357 SUTTON PLACE
 SANTA ROSA, CA 95407
 Contact: Not reported
 Contact address: Not reported
 Not reported
 Contact country: Not reported
 Contact telephone: Not reported
 Contact email: Not reported
 EPA Region: 09
 Classification: Small Small Quantity Generator
 Description: Handler: generates more than 100 and less than 1000 kg of hazardous waste during any calendar month and accumulates less than 6000 kg of hazardous waste at any time; or generates 100 kg or less of hazardous waste during any calendar month, and accumulates more than 1000 kg of hazardous waste at any time

Owner/Operator Summary:

Owner/operator name: NOT REQUIRED
 Owner/operator address: NOT REQUIRED
 NOT REQUIRED, ME 99999
 Owner/operator country: Not reported
 Owner/operator telephone: (415) 555-1212
 Legal status: Private
 Owner/Operator Type: Operator
 Owner/Op start date: Not reported
 Owner/Op end date: Not reported

Owner/operator name: COLORGRAPHICS
 Owner/operator address: NOT REQUIRED
 NOT REQUIRED, ME 99999
 Owner/operator country: Not reported
 Owner/operator telephone: (415) 555-1212
 Legal status: Private
 Owner/Operator Type: Owner
 Owner/Op start date: Not reported
 Owner/Op end date: Not reported

Handler Activities Summary:

U.S. importer of hazardous waste: Unknown
 Mixed waste (haz. and radioactive): Unknown
 Recycler of hazardous waste: No
 Transporter of hazardous waste: No
 Treater, storer or disposer of HW: No
 Underground injection activity: No
 On-site burner exemption: Unknown
 Furnace exemption: Unknown

Map ID
 Direction
 Distance
 Distance (ft.)
 Elevation

MAP FINDINGS

NATIONAL PRESS INC (Continued)

EDR ID Number
 EPA ID Number

1000260557

Used oil fuel burner: No
 Used oil processor: No
 User oil refiner: No
 Used oil fuel marketer to burner: No
 Used oil Specification marketer: No
 Used oil transfer facility: No
 Used oil transporter: No
 Off-site waste receiver: Commercial status unknown

Historical Generators:

Date form received by agency: 06/11/1986
 Facility name: NATIONAL PRESS INC
 Classification: Large Quantity Generator

Violation Status: No violations found

FINDS:

Other Pertinent Environmental Activity Identified at Site

RCRAInfo is a national information system that supports the Resource Conservation and Recovery Act (RCRA) program through the tracking of events and activities related to facilities that generate, transport, and treat, store, or dispose of hazardous waste. RCRAInfo allows RCRA program staff to track the notification, permit, compliance, and corrective action activities required under RCRA.

IP1875
 SW
 > 1
 12073 ft.

PALO ALTO USD / JUANA BRIONES ELEMENTARY
4100 ORME ST
PALO ALTO, CA 94306

HAZNET S105725562
N/A

Site 1 of 2 in cluster IP

Relative:
 Higher

HAZNET:

Actual:
 62 ft.

Gepaid: CAL000223450
 Contact: AUGIE LAVAGNINO
 Telephone: 6503293800
 Facility Addr2: Not reported
 Mailing Name: Not reported
 Mailing Address: 25 CHURCHILL AVE
 Mailing City,St,Zip: PALO ALTO, CA 943060000
 Gen County: Santa Clara
 TSD EPA ID: Not reported
 TSD County: 99
 Waste Category: Polychlorinated biphenyls and material containing PCB's
 Disposal Method: Recycler
 Tons: 0.11
 Facility County: Not reported

Gepaid: CAL000223450
 Contact: AUGIE LAVAGNINO
 Telephone: 6503293800
 Facility Addr2: Not reported
 Mailing Name: Not reported
 Mailing Address: 25 CHURCHILL AVE
 Mailing City,St,Zip: PALO ALTO, CA 943060000
 Gen County: Santa Clara
 TSD EPA ID: Not reported

Map ID
Direction
Distance
Distance (ft.)
Elevation

MAP FINDINGS

Database(s)
EDR ID Number
EPA ID Number

PALO ALTO USD / JUANA BRIONES ELEMENTARY (Continued)

S105725562

TSD County: Los Angeles
Waste Category: Other organic solids
Disposal Method: Transfer Station
Tons: 0.42
Facility County: Not reported

Gepaid: CAL000223450
Contact: AUGIE LAVAGNINO
Telephone: 6503293800
Facility Addr2: Not reported
Mailing Name: Not reported
Mailing Address: 25 CHURCHILL AVE
Mailing City,St,Zip: PALO ALTO, CA 943060000
Gen County: Santa Clara
TSD EPA ID: Not reported
TSD County: Los Angeles
Waste Category: Other organic solids
Disposal Method: Transfer Station
Tons: 0.84
Facility County: Not reported

Gepaid: CAL000223450
Contact: AUGIE LAVAGNINO
Telephone: 6503293800
Facility Addr2: Not reported
Mailing Name: Not reported
Mailing Address: 25 CHURCHILL AVE
Mailing City,St,Zip: PALO ALTO, CA 943060000
Gen County: Santa Clara
TSD EPA ID: Not reported
TSD County: Kings
Waste Category: Polychlorinated biphenyls and material containing PCB's
Disposal Method: Disposal, Land Fill
Tons: 0.26
Facility County: Not reported

Gepaid: CAL000223450
Contact: AUGIE LAVAGNINO
Telephone: 6503293800
Facility Addr2: Not reported
Mailing Name: Not reported
Mailing Address: 25 CHURCHILL AVE
Mailing City,St,Zip: PALO ALTO, CA 943060000
Gen County: Santa Clara
TSD EPA ID: NVD980895338
TSD County: 99
Waste Category: Unspecified oil-containing waste
Disposal Method: Disposal, Land Fill
Tons: 0.12
Facility County: Not reported

[Click this hyperlink](#) while viewing on your computer to access additional CA_HAZNET: detail in the EDR Site Report.

MAP FINDINGS

Map ID
 Direction
 Distance
 Distance (ft.)
 Elevation

Site

Database(s)

EDR ID Number
 EPA ID Number

IP1876 **BRIONES (JUANA) ELEMENTARY**
SW **4100 ORME AVE.**
> 1 **PALO ALTO, CA 94306**
12073 ft.

FINDS **1008249497**
110021404684

Site 2 of 2 in cluster IP

Relative:
Higher

FINDS:
 Other Pertinent Environmental Activity Identified at Site

Actual:
62 ft.

NCES (National Center for Education Statistics) is the primary federal entity for collecting and analyzing data related to education in the United States and other nations and the institute of education sciences.

IM1877 **UNOCAL #4769**
SSE **510 SHORELINE BLVD**
> 1 **MOUNTAIN VIEW, CA 94043**
12080 ft.

LUST **S105194606**
HIST LUST SANTA CLARA **N/A**

Site 3 of 6 in cluster IM

Relative:
Higher

LUST:
 Region: STATE
 Case Type: Other ground water affected
 Cross Street: Not reported
 Enf Type: Not reported
 Funding: NOR
 How Discovered: Not reported
 How Stopped: Not reported
 Leak Cause: Not reported
 Leak Source: Not reported
 Global Id: T0608501555
 Stop Date: Not reported
 Confirm Leak: Not reported
 Workplan: Not reported
 Prelim Assess: 1991-06-07 00:00:00
 Pollution Char: 1991-11-27 00:00:00
 Remed Plan: Not reported
 Remed Action: Not reported
 Monitoring: Not reported
 Close Date: 1996-11-04 00:00:00
 Discover Date: Not reported
 Enforcement Dt: Not reported
 Release Date: 1989-06-28 00:00:00
 Review Date: Not reported
 Enter Date: Not reported
 MTBE Date: Not reported
 GW Qualifier: =
 Soil Qualifier: Not reported
 Max MTBE GW ppb: Not reported
 Max MTBE Soil ppb: Not reported
 County: 43
 Org Name: Not reported
 Reg Board: San Francisco Bay Region
 Status: Case Closed
 Chemical: Gasoline
 Contact Person: Not reported
 Responsible Party: David Camille
 RP Address: 2000 Crow Canyon Place
 Interim: Not reported

Map ID
Direction
Distance
Distance (ft.)
Elevation Site

MAP FINDINGS

Database(s) EDR ID Number
EPA ID Number

UNOCAL #4769 (Continued)

S105194606

Oversight Prgm: LUST
MTBE Class: *
MTBE Conc: 0
MTBE Fuel: 1
MTBE Tested: Site NOT Tested for MTBE.Includes Unknown and Not Analyzed.
Staff: ZSC
Staff Initials: LD
Lead Agency: Local Agency
Local Agency: 43099L
Hydr Basin #: Not reported
Beneficial: MUN
Priority: Not reported
Cleanup Fund Id: Not reported
Work Suspended: Not reported
Local Case #: 06S2W21A01f
Case Number: Not reported
Qty Leaked: Not reported
Abate Method: Not reported
Operator: Not reported
Water System Name: Not reported
Well Name: Not reported
Distance To Lust: 0
Waste Discharge Global ID: Not reported
Waste Disch Assigned Name: Not reported
Summary: Not reported

LUST:

Region: 2
Facility Status: Case Closed
Facility Id: Not reported
Case Number: 06S2W21A01f
How Discovered: Not reported
Leak Cause: Not reported
Leak Source: Not reported
Date Leak Confirmed: Not reported
Oversight Program: LUST
Prelim. Site Assesment Wokplan Submitted: Not reported
Preliminary Site Assesment Began: 6/7/1991
Pollution Characterization Began: 11/27/1991
Pollution Remediation Plan Submitted: Not reported
Date Remediation Action Underway: Not reported
Date Post Remedial Action Monitoring Began: Not reported

HIST LUST SANTA CLARA:

Region: SANTA CLARA
SCVWD ID: 06S2W21A01
Region Code: 2
Oversite Agency: SCVWD
Date Listed: 1990-01-01 00:00:00
Closed Date: 1996-11-04 00:00:00

MAP FINDINGS

Map ID
 Direction
 Distance
 Distance (ft.)
 Elevation

Site

Database(s)

EDR ID Number
 EPA ID Number

IM1878
SSE
 > 1
 12080 ft.

UNOCAL
510 BAILEY AVE N
MOUNTAIN VIEW, CA

Cortese

S101309019
 N/A

Site 4 of 6 in cluster IM

Relative:
Higher

Cortese:
 Region: CORTESE
 Facility Addr2: 510 BAILEY AVE N

Actual:
 56 ft.

Region: CORTESE
 Facility Addr2: 510 BAILEY AVE N

IQ1879
WSW
 > 1
 12085 ft.

EL CAMINO ANIMAL HOSPITAL
2951 EL CAMINO REAL
PALO ALTO, CA 94306

HAZNET

S102820584
 N/A

Site 1 of 5 in cluster IQ

Relative:
Higher

HAZNET:
 Gepaid: CAL000117249
 Contact: DR AGRAMONTE/DR BEHUNIN
 Telephone: 0000000000
 Facility Addr2: Not reported
 Mailing Name: Not reported
 Mailing Address: 2951 EL CAMINO REAL
 Mailing City,St,Zip: PALO ALTO, CA 943060000
 Gen County: Santa Clara
 TSD EPA ID: CAT080012602
 TSD County: Solano
 Waste Category: Waste oil and mixed oil
 Disposal Method: Transfer Station
 Tons: 1.7514
 Facility County: Santa Clara

Actual:
 36 ft.

Gepaid: CAL000117249
 Contact: DR AGRAMONTE/DR BEHUNIN
 Telephone: 0000000000
 Facility Addr2: Not reported
 Mailing Name: Not reported
 Mailing Address: 2951 EL CAMINO REAL
 Mailing City,St,Zip: PALO ALTO, CA 943060000
 Gen County: Santa Clara
 TSD EPA ID: CAD000242105
 TSD County: 0
 Waste Category: Unspecified oil-containing waste
 Disposal Method: Transfer Station
 Tons: 1.5012
 Facility County: Santa Clara

Gepaid: CAL000117249
 Contact: CORY NICHOLS/OFF MGR
 Telephone: 6503261211
 Facility Addr2: Not reported
 Mailing Name: Not reported
 Mailing Address: 2951 EL CAMINO REAL
 Mailing City,St,Zip: PALO ALTO, CA 943060000
 Gen County: Santa Clara
 TSD EPA ID: Not reported
 TSD County: Alameda

Map ID
Direction
Distance
Distance (ft.)
Elevation Site

MAP FINDINGS

Database(s) EDR ID Number
EPA ID Number

EL CAMINO ANIMAL HOSPITAL (Continued)

S102820584

Waste Category: Unspecified oil-containing waste
Disposal Method: Recycler
Tons: 16.03
Facility County: Not reported

Gepaid: CAL000117249
Contact: DR AGRAMONTE/DR BEHUNIN
Telephone: 0000000000
Facility Addr2: Not reported
Mailing Name: Not reported
Mailing Address: 2951 EL CAMINO REAL
Mailing City,St,Zip: PALO ALTO, CA 943060000
Gen County: Santa Clara
TSD EPA ID: CAL000161743
TSD County: Santa Clara
Waste Category: Unspecified oil-containing waste
Disposal Method: Transfer Station
Tons: 1.5637
Facility County: Santa Clara

Gepaid: CAL000117249
Contact: DR AGRAMONTE/DR BEHUNIN
Telephone: 0000000000
Facility Addr2: Not reported
Mailing Name: Not reported
Mailing Address: 2951 EL CAMINO REAL
Mailing City,St,Zip: PALO ALTO, CA 943060000
Gen County: Santa Clara
TSD EPA ID: CAD980887418
TSD County: 1
Waste Category: Waste oil and mixed oil
Disposal Method: Not reported
Tons: 6.3592
Facility County: Santa Clara

[Click this hyperlink](#) while viewing on your computer to access 10 additional CA_HAZNET: record(s) in the EDR Site Report.

II1880
SSE
> 1
12097 ft.

**PRECISION TOOL AND GRINDING
265 POLARIS
MOUNTAIN VIEW, CA 94043**

**HAZNET S105089371
N/A**

Relative:
Higher

Site 4 of 7 in cluster II

HAZNET:
Gepaid: CAL000042366
Contact: ALDERMAN RICK
Telephone: 0000000000
Facility Addr2: Not reported
Mailing Name: Not reported
Mailing Address: 265 POLARIS AVE
Mailing City,St,Zip: MOUNTAIN VIEW, CA 940434514
Gen County: Santa Clara
TSD EPA ID: CAD059494310
TSD County: Santa Clara
Waste Category: Liquids with halogenated organic compounds > 1000 mg/l
Disposal Method: Disposal, Other
Tons: .4378

Actual:
61 ft.

Map ID
 Direction
 Distance
 Distance (ft.)
 Elevation Site

MAP FINDINGS

Database(s) EDR ID Number
 EPA ID Number

PRECISION TOOL AND GRINDING (Continued)

S105089371

Facility County: Santa Clara

**II1881
 SSE
 > 1
 12097 ft.**

**TORQUE-A-MATIC
 264 POLARIS AVE
 MOUNTAIN VIEW, CA 94043**

**HAZNET S103647753
 N/A**

Site 5 of 7 in cluster II

**Relative:
 Higher**

HAZNET:

**Actual:
 61 ft.**

Gepaid: CAL000126710
 Contact: JOSEPH MONIZ
 Telephone: 4159683172
 Facility Addr2: Not reported
 Mailing Name: Not reported
 Mailing Address: 264 POLARIS AVE
 Mailing City,St,Zip: MOUNTAIN VIEW, CA 940430000
 Gen County: Santa Clara
 TSD EPA ID: CAL000161743
 TSD County: Santa Clara
 Waste Category: Unspecified oil-containing waste
 Disposal Method: Recycler
 Tons: 0.06
 Facility County: Not reported

Gepaid: CAL000126710
 Contact: TORQUE-A-MATIC PRECISION
 Telephone: 6509683172
 Facility Addr2: Not reported
 Mailing Name: Not reported
 Mailing Address: 264 POLARIS AVE
 Mailing City,St,Zip: MOUNTAIN VIEW, CA 940430000
 Gen County: Santa Clara
 TSD EPA ID: CAL000048571
 TSD County: Santa Clara
 Waste Category: Waste oil and mixed oil
 Disposal Method: Recycler
 Tons: .0917
 Facility County: Santa Clara

Gepaid: CAL000126710
 Contact: JOSEPH MONIZ
 Telephone: 4159683172
 Facility Addr2: Not reported
 Mailing Name: Not reported
 Mailing Address: 264 POLARIS AVE
 Mailing City,St,Zip: MOUNTAIN VIEW, CA 940430000
 Gen County: Santa Clara
 TSD EPA ID: CAL000161743
 TSD County: Santa Clara
 Waste Category: Unspecified oil-containing waste
 Disposal Method: Recycler
 Tons: 0.06
 Facility County: Not reported

Gepaid: CAL000126710
 Contact: JOSEPH MONIZ
 Telephone: 6509683172
 Facility Addr2: Not reported

Map ID
Direction
Distance
Distance (ft.)
Elevation Site

MAP FINDINGS

Database(s) EDR ID Number
EPA ID Number

TORQUE-A-MATIC (Continued)

S103647753

Mailing Name: Not reported
Mailing Address: 264 POLARIS AVE
Mailing City,St,Zip: MOUNTAIN VIEW, CA 940430000
Gen County: Santa Clara
TSD EPA ID: CAL000161743
TSD County: Santa Clara
Waste Category: Waste oil and mixed oil
Disposal Method: H14
Tons: 0.08
Facility County: Santa Clara

Gepaid: CAL000126710
Contact: TORQUE-A-MATIC PRECISION
Telephone: 6509683172
Facility Addr2: Not reported
Mailing Name: Not reported
Mailing Address: 264 POLARIS AVE
Mailing City,St,Zip: MOUNTAIN VIEW, CA 940430000
Gen County: Santa Clara
TSD EPA ID: CAL000161743
TSD County: Santa Clara
Waste Category: Waste oil and mixed oil
Disposal Method: Transfer Station
Tons: 0.1459
Facility County: Santa Clara

[Click this hyperlink](#) while viewing on your computer to access
4 additional CA_HAZNET: record(s) in the EDR Site Report.

IR1882
South
> 1
12103 ft.

UNITED RENTALS INC #420
2246 W EL CAMINO REAL
MOUNTAIN VIEW, CA 94040

FINDS 1008152906
HAZNET 110018968009

Relative:
Higher

Site 1 of 10 in cluster IR

FINDS:
Other Pertinent Environmental Activity Identified at Site

Actual:
83 ft.

California - Hazardous Waste Tracking System - Datamart

RCRAInfo is a national information system that supports the Resource Conservation and Recovery Act (RCRA) program through the tracking of events and activities related to facilities that generate, transport, and treat, store, or dispose of hazardous waste. RCRAInfo allows RCRA program staff to track the notification, permit, compliance, and corrective action activities required under RCRA.

HAZNET:
Gepaid: CAD983672197
Contact: DAN SWEENEY-ENVIRO SPEC
Telephone: 3036741320
Facility Addr2: Not reported
Mailing Name: DAN SWEENEY
Mailing Address: 1153 BERGEN PARKWAY STE M237
Mailing City,St,Zip: EVERGREEN, CO 804390000
Gen County: Santa Clara

Map ID
Direction
Distance
Distance (ft.)
Elevation

MAP FINDINGS

Database(s)
EDR ID Number
EPA ID Number

UNITED RENTALS INC #420 (Continued)

1008152906

TSD EPA ID: CAL000161743
TSD County: Santa Clara
Waste Category: Other organic solids
Disposal Method: Transfer Station
Tons: 0.8
Facility County: Santa Clara

IR1883
South
> 1
12103 ft.

TAYLOR RENTAL
2246 W EL CAMINO REAL
MOUNTAIN VIEW, CA 94040

CA FID UST **1000847336**
SWEEPS UST **N/A**

Site 2 of 10 in cluster IR

Relative:
Higher

CA FID UST:
Facility ID: 43004443
Regulated By: UTNKA
Regulated ID: 00004662
Cortese Code: Not reported
SIC Code: Not reported
Facility Phone: 4159629794
Mail To: Not reported
Mailing Address: 2246 W EL CAMINO REAL
Mailing Address 2: Not reported
Mailing City,St,Zip: MOUNTAIN VIEW 94040
Contact: Not reported
Contact Phone: Not reported
DUNs Number: Not reported
NPDES Number: Not reported
EPA ID: Not reported
Comments: Not reported
Status: Active

Actual:
83 ft.

SWEEPS UST:
Status: Not reported
Comp Number: 4662
Number: Not reported
Board Of Equalization: 44-025980
Ref Date: Not reported
Act Date: Not reported
Created Date: Not reported
Tank Status: Not reported
Owner Tank Id: Not reported
Swrcb Tank Id: 43-005-004662-000001
Actv Date: Not reported
Capacity: 1000
Tank Use: M.V. FUEL
Stg: PRODUCT
Content: LEADED
Number Of Tanks: 3

Status: Not reported
Comp Number: 4662
Number: Not reported
Board Of Equalization: 44-025980
Ref Date: Not reported
Act Date: Not reported
Created Date: Not reported

Map ID
 Direction
 Distance
 Distance (ft.)
 Elevation

MAP FINDINGS

TAYLOR RENTAL (Continued)

EDR ID Number
 EPA ID Number

Database(s)

1000847336

Tank Status: Not reported
 Owner Tank Id: Not reported
 Swrcb Tank Id: 43-005-004662-000002
 Actv Date: Not reported
 Capacity: 550
 Tank Use: M.V. FUEL
 Stg: PRODUCT
 Content: DIESEL
 Number Of Tanks: Not reported

Status: Not reported
 Comp Number: 4662
 Number: Not reported
 Board Of Equalization: 44-025980
 Ref Date: Not reported
 Act Date: Not reported
 Created Date: Not reported
 Tank Status: Not reported
 Owner Tank Id: Not reported
 Swrcb Tank Id: 43-005-004662-000003
 Actv Date: Not reported
 Capacity: 550
 Tank Use: M.V. FUEL
 Stg: PRODUCT
 Content: DIESEL
 Number Of Tanks: Not reported

IR1884
South
> 1
12103 ft.

B & H EQUIPMENT CO
2246 W EL CAMINO REAL
MOUNTAIN VIEW, CA 94040

HIST UST **U001594302**
N/A

Site 3 of 10 in cluster IR

Relative:
Higher

HIST UST:
 Region: STATE
 Facility ID: 00000004662
 Facility Type: Gas Station
 Other Type: RENTAL YARD
 Total Tanks: 0003
 Contact Name: KENNETH CHEGWIN
 Telephone: 4159629794
 Owner Name: CAMDEN RENTALS INC
 Owner Address: 2246 W EL CAMINO REAL
 Owner City,St,Zip: MOUNTAIN VIEW, CA 94040

Actual:
83 ft.

Tank Num: 001
 Container Num: 9994-01
 Year Installed: Not reported
 Tank Capacity: 00001000
 Tank Used for: PRODUCT
 Type of Fuel: REGULAR
 Tank Construction: Not reported
 Leak Detection: None

Tank Num: 002
 Container Num: 9995-01
 Year Installed: Not reported
 Tank Capacity: 00000000

Map ID
Direction
Distance
Distance (ft.)
Elevation Site

MAP FINDINGS

Database(s) EDR ID Number
EPA ID Number

B & H EQUIPMENT CO (Continued)

U001594302

Tank Used for: PRODUCT
Type of Fuel: DIESEL
Tank Construction: Not reported
Leak Detection: None

Tank Num: 003
Container Num: 9995-02
Year Installed: Not reported
Tank Capacity: 00000000
Tank Used for: PRODUCT
Type of Fuel: DIESEL
Tank Construction: Not reported
Leak Detection: None

IR1885
South
> 1
12103 ft.

TAYLOR RENTALS
2246 W EL CAMINO REAL
MOUNTAIN VIEW, CA 94040

RCRA-SQG 1000857773
CAD983672197

Site 4 of 10 in cluster IR

Relative:
Higher

RCRA-SQG:

Date form received by agency: 07/29/1993

Actual:
83 ft.

Facility name: TAYLOR RENTALS
Facility address: 2246 W EL CAMINO REAL
MOUNTAIN VIEW, CA 94040

EPA ID: CAD983672197
Mailing address: W EL CAMINO REAL
MOUNTAIN VIEW, CA 94040

Contact: RON HARMON
Contact address: 2246 W EL CAMINO REAL
MOUNTAIN VIEW, CA 94040

Contact country: US
Contact telephone: (415) 968-8301
Contact email: Not reported

EPA Region: 09
Classification: Small Small Quantity Generator

Description: Handler: generates more than 100 and less than 1000 kg of hazardous waste during any calendar month and accumulates less than 6000 kg of hazardous waste at any time; or generates 100 kg or less of hazardous waste during any calendar month, and accumulates more than 1000 kg of hazardous waste at any time

Owner/Operator Summary:

Owner/operator name: TAYLOR RENTAL
Owner/operator address: P O BOX 8000
NEW BRITAIN, CT 06050

Owner/operator country: Not reported
Owner/operator telephone: (203) 225-5111
Legal status: Private

Owner/Operator Type: Owner
Owner/Op start date: Not reported
Owner/Op end date: Not reported

Handler Activities Summary:

U.S. importer of hazardous waste: Unknown
Mixed waste (haz. and radioactive): Unknown
Recycler of hazardous waste: No

Map ID
 Direction
 Distance
 Distance (ft.)
 Elevation Site

MAP FINDINGS

Database(s) EDR ID Number
 EPA ID Number

TAYLOR RENTALS (Continued)

1000857773

Transporter of hazardous waste: No
 Treater, storer or disposer of HW: No
 Underground injection activity: No
 On-site burner exemption: Unknown
 Furnace exemption: Unknown
 Used oil fuel burner: No
 Used oil processor: No
 User oil refiner: No
 Used oil fuel marketer to burner: No
 Used oil Specification marketer: No
 Used oil transfer facility: No
 Used oil transporter: No
 Off-site waste receiver: Commercial status unknown

Violation Status: No violations found

IR1886
South
> 1
12103 ft.

UNITED RENTALS INC #420
2246 W EL CAMINO REAL
MOUNTAIN VIEW, CA 94040

HAZNET S104575084
N/A

Site 5 of 10 in cluster IR

Relative:
Higher

HAZNET:
 Gepaid: CAD983672197
 Contact: DAN SWEENEY-ENVIRO SPEC
 Telephone: 3036741320
 Facility Addr2: Not reported
 Mailing Name: Not reported
 Mailing Address: 1153 BERGEN PARKWAY STE M237
 Mailing City,St,Zip: EVERGREEN, CO 804390000
 Gen County: Santa Clara
 TSD EPA ID: Not reported
 TSD County: Santa Clara
 Waste Category: Contaminated soil from site clean-ups
 Disposal Method: Transfer Station
 Tons: 1
 Facility County: Not reported

Actual:
83 ft.

Gepaid: CAD983672197
 Contact: DAN SWEENEY-ENVIRO SPEC
 Telephone: 3036741320
 Facility Addr2: Not reported
 Mailing Name: Not reported
 Mailing Address: 1153 BERGEN PARKWAY STE M237
 Mailing City,St,Zip: EVERGREEN, CO 804390000
 Gen County: Santa Clara
 TSD EPA ID: Not reported
 TSD County: Santa Clara
 Waste Category: Other organic solids
 Disposal Method: Transfer Station
 Tons: 0.45
 Facility County: Not reported

Gepaid: CAD983672197
 Contact: UNITED RENTALS NORTHWEST INC
 Telephone: 3036741320
 Facility Addr2: Not reported
 Mailing Name: Not reported
 Mailing Address: 1153 BERGEN PARKWAY STE M237

Map ID
 Direction
 Distance
 Distance (ft.)
 Elevation Site

MAP FINDINGS

Database(s) EDR ID Number
 EPA ID Number

UNITED RENTALS INC #420 (Continued)

S104575084

Mailing City,St,Zip: EVERGREEN, CO 804390000
 Gen County: Santa Clara
 TSD EPA ID: CAD980887418
 TSD County: 1
 Waste Category: Waste oil and mixed oil
 Disposal Method: Recycler
 Tons: 3.7530
 Facility County: Santa Clara

Gepaid: CAD983672197
 Contact: DAN SWEENEY-ENVIRO SPEC
 Telephone: 3036741320
 Facility Addr2: Not reported
 Mailing Name: Not reported
 Mailing Address: 1153 BERGEN PARKWAY STE M237
 Mailing City,St,Zip: EVERGREEN, CO 804390000
 Gen County: Santa Clara
 TSD EPA ID: Not reported
 TSD County: Santa Clara
 Waste Category: Unspecified oil-containing waste
 Disposal Method: Transfer Station
 Tons: 0.07
 Facility County: Not reported

Gepaid: CAD983672197
 Contact: DAN SWEENEY-ENVIRO SPEC
 Telephone: 3036741320
 Facility Addr2: Not reported
 Mailing Name: Not reported
 Mailing Address: 1153 BERGEN PARKWAY STE M237
 Mailing City,St,Zip: EVERGREEN, CO 804390000
 Gen County: Santa Clara
 TSD EPA ID: Not reported
 TSD County: Santa Clara
 Waste Category: Other organic solids
 Disposal Method: Transfer Station
 Tons: 0.15
 Facility County: Not reported

[Click this hyperlink](#) while viewing on your computer to access
 3 additional CA_HAZNET: record(s) in the EDR Site Report.

IL1887
West
> 1
12116 ft.

BLEIBLER IRON WORKS INC.
411-PAGE MILL ROAD
PALO ALTO, CA 94306

HIST UST **U001595946**
N/A

Site 11 of 12 in cluster IL

Relative:
Higher

HIST UST:
 Region: STATE
 Facility ID: 00000010796
 Facility Type: Other
 Other Type: IRON FABRICATION
 Total Tanks: 0001
 Contact Name: ROBERT A. BLEIBLER
 Telephone: 4153223941
 Owner Name: BLEIBLER IRON WORKS INC.
 Owner Address: 411-PAGE MILL ROAD

Actual:
33 ft.

Map ID
 Direction
 Distance
 Distance (ft.)
 Elevation

MAP FINDINGS

BLEIBLER IRON WORKS INC. (Continued)

EDR ID Number
 EPA ID Number

Database(s)

Owner City,St,Zip: PALO ALTO, CA 94306

Tank Num: 001
 Container Num: 0001
 Year Installed: 1958
 Tank Capacity: 00000550
 Tank Used for: PRODUCT
 Type of Fuel: REGULAR
 Tank Construction: Not reported
 Leak Detection: None

U001595946

**IM1888
 SSE
 > 1
 12124 ft.**

**MID PENINSULA HOUSING CORP
 460 SHORELINE BLVD
 MOUNTAIN VIEW, CA 94043**

**HAZNET S107140023
 N/A**

Site 5 of 6 in cluster IM

**Relative:
 Higher**

HAZNET:
 Gepaid: CAC002561941
 Contact: BILL BAIN
 Telephone: 6504825527
 Facility Addr2: Not reported
 Mailing Name: Not reported
 Mailing Address: 658 BAIR ISLAND RD STE 300
 Mailing City,St,Zip: REDWOOD CITY, CA 94063
 Gen County: Santa Clara
 TSD EPA ID: CAD981382732
 TSD County: Santa Clara
 Waste Category: Asbestos-containing waste
 Disposal Method: Disposal, Land Fill
 Tons: 0.84
 Facility County: Santa Clara

**Actual:
 56 ft.**

**IS1889
 SSW
 > 1
 12142 ft.**

**UNOCAL
 895 SAN ANTONIO RD N
 LOS ALTOS, CA 94022**

**Cortese S105708738
 N/A**

Site 1 of 3 in cluster IS

**Relative:
 Higher**

Cortese:
 Region: CORTESE
 Facility Addr2: 895 SAN ANTONIO RD N

**Actual:
 86 ft.**

**IS1890
 SSW
 > 1
 12142 ft.**

**UNOCAL #4918
 895 N SAN ANTONIO RD
 LOS ALTOS, CA 94022**

**LUST S103880863
 HIST LUST SANTA CLARA N/A**

Site 2 of 3 in cluster IS

**Relative:
 Higher**

LUST:
 Region: STATE
 Case Type: Other ground water affected
 Cross Street: Not reported
 Enf Type: Not reported
 Funding: SEL

**Actual:
 86 ft.**

Map ID
Direction
Distance
Distance (ft.)
Elevation Site

MAP FINDINGS

Database(s) EDR ID Number
EPA ID Number

UNOCAL #4918 (Continued)

S103880863

How Discovered: Not reported
How Stopped: Not reported
Leak Cause: Not reported
Leak Source: Not reported
Global Id: T0608500150
Stop Date: 9999-09-09 00:00:00
Confirm Leak: Not reported
Workplan: Not reported
Prelim Assess: 1992-08-17 00:00:00
Pollution Char: 1992-08-20 00:00:00
Remed Plan: Not reported
Remed Action: Not reported
Monitoring: Not reported
Close Date: Not reported
Discover Date: 1965-01-01 00:00:00
Enforcement Dt: Not reported
Release Date: 1992-06-30 00:00:00
Review Date: Not reported
Enter Date: Not reported
MTBE Date: Not reported
GW Qualifier: Not reported
Soil Qualifier: Not reported
Max MTBE GW ppb: Not reported
Max MTBE Soil ppb: Not reported
County: 43
Org Name: Not reported
Reg Board: San Francisco Bay Region
Status: Pollution Characterization
Chemical: Gasoline
Contact Person: Not reported
Responsible Party: ROBERT BOUST
RP Address: 2000 CROW CANYON PLACE, SUITE 400
Interim: Not reported
Oversight Prgm: LUST
MTBE Class: *
MTBE Conc: 0
MTBE Fuel: 1
MTBE Tested: MTBE Detected. Site tested for MTBE and MTBE detected
Staff: ZSC
Staff Initials: MJ
Lead Agency: Local Agency
Local Agency: 43000L
Hydr Basin #: Not reported
Beneficial: MUN
Priority: Not reported
Cleanup Fund Id: Not reported
Work Suspended: Not reported
Local Case #: 06S2W20E01f
Case Number: Not reported
Qty Leaked: 0
Abate Method: Not reported
Operator: Not reported
Water System Name: Not reported
Well Name: Not reported
Distance To Lust: 0
Waste Discharge Global ID: Not reported
Waste Disch Assigned Name: Not reported

Map ID
 Direction
 Distance
 Distance (ft.)
 Elevation Site

MAP FINDINGS

Database(s) EDR ID Number
 EPA ID Number

UNOCAL #4918 (Continued)

S103880863

Summary: Not reported

LUST:

Region: 2
 Facility Status: Pollution Characterization
 Facility Id: Not reported
 Case Number: 06S2W20E01f
 How Discovered: Not reported
 Leak Cause: Not reported
 Leak Source: Not reported
 Date Leak Confirmed: Not reported
 Oversight Program: LUST
 Prelim. Site Assesment Wokplan Submitted: Not reported
 Preliminary Site Assesment Began: 8/17/1992
 Pollution Characterization Began: 8/20/1992
 Pollution Remediation Plan Submitted: Not reported
 Date Remediation Action Underway: Not reported
 Date Post Remedial Action Monitoring Began: Not reported

LUST:

Region: SANTA CLARA
 SCVWD ID: 06S2W20E01f
 Closed Date: Not reported
 Lop Number: 21-067

HIST LUST SANTA CLARA:

Region: SANTA CLARA
 SCVWD ID: 06S2W20E01
 Region Code: 2
 Oversight Agency: SCCDEH
 Date Listed: 1992-12-14 00:00:00
 Closed Date: Not reported

**1891
 WSW
 > 1
 12145 ft.**

**PALO ALTO USD/BARRON PARK ELEM
 800 BARRON AVE
 PALO ALTO, CA 94306**

**HAZNET S106085916
 N/A**

**Relative:
 Higher**

HAZNET:

Gepaid: CAC002484239
 Contact: AUGUST LAVAGNINO/ASST BUS MGR
 Telephone: 6503293800
 Facility Addr2: Not reported
 Mailing Name: Not reported
 Mailing Address: 25 CHURCHILL AVE
 Mailing City,St,Zip: PALO ALTO, CA 943060000
 Gen County: Santa Clara
 TSD EPA ID: Not reported
 TSD County: Kings
 Waste Category: Polychlorinated biphenyls and material containing PCB's
 Disposal Method: Disposal, Land Fill
 Tons: 0.35
 Facility County: Not reported

**Actual:
 53 ft.**

MAP FINDINGS

Map ID
 Direction
 Distance
 Distance (ft.)
 Elevation

Site

Database(s)

EDR ID Number
 EPA ID Number

IT1892
 SW
 > 1
 12151 ft.

PALO ALTO USD
655 ARASTRADERO RD
PALO ALTO, CA 94306

HAZNET

S108216240
 N/A

Site 1 of 4 in cluster IT

Relative:
 Higher

HAZNET:

Actual:
 77 ft.

Gepaid: CAC002588541
 Contact: AUGIE LAVAGNINO
 Telephone: 6503293956
 Facility Addr2: Not reported
 Mailing Name: Not reported
 Mailing Address: 25 CHURCHHILL AVE
 Mailing City,St,Zip: PALO ALTO, CA 94306
 Gen County: Santa Clara
 TSD EPA ID: CAD982042475
 TSD County: Solano
 Waste Category: Asbestos-containing waste
 Disposal Method: Disposal, Land Fill
 Tons: 3.37
 Facility County: Not reported

IT1893
 SW
 > 1
 12151 ft.

TERMAN MIDDLE SCHOOL
655 ARASTRADERO RD
PALO ALTO, CA 94303

HAZNET

S104571497
 N/A

Site 2 of 4 in cluster IT

Relative:
 Higher

HAZNET:

Actual:
 77 ft.

Gepaid: CAL000259192
 Contact: AUGUST LAVAGNINO - ASST BUS MG
 Telephone: 6503293800
 Facility Addr2: Not reported
 Mailing Name: Not reported
 Mailing Address: 25 CHURCHILL AVE
 Mailing City,St,Zip: PALO ALTO, CA 94306
 Gen County: Santa Clara
 TSD EPA ID: Not reported
 TSD County: Los Angeles
 Waste Category: Other organic solids
 Disposal Method: Transfer Station
 Tons: 0.12
 Facility County: Not reported

Gepaid: CAL000259192
 Contact: AUGUST LAVAGNINO - ASST BUS MG
 Telephone: 6503293800
 Facility Addr2: Not reported
 Mailing Name: Not reported
 Mailing Address: 25 CHURCHILL AVE
 Mailing City,St,Zip: PALO ALTO, CA 94306
 Gen County: Santa Clara
 TSD EPA ID: Not reported
 TSD County: Santa Clara
 Waste Category: Other organic solids
 Disposal Method: Recycler
 Tons: 0.50
 Facility County: Not reported

Gepaid: CAC002180393

Map ID
 Direction
 Distance
 Distance (ft.)
 Elevation Site

MAP FINDINGS

Database(s) EDR ID Number
 EPA ID Number

TERMAN MIDDLE SCHOOL (Continued)

S104571497

Contact: ALBERT SCHULTZ
 Telephone: 0000000000
 Facility Addr2: Not reported
 Mailing Name: Not reported
 Mailing Address: 655 ARASTRADERO RD
 Mailing City,St,Zip: PALO ALTO, CA 943060000
 Gen County: Santa Clara
 TSD EPA ID: CAD028409019
 TSD County: Los Angeles
 Waste Category: Other organic solids
 Disposal Method: Transfer Station
 Tons: 1.6856
 Facility County: Santa Clara

Gepaid: CAL000259192
 Contact: AUGUST LAVAGNINO - ASST BUS MGR
 Telephone: 6503293800
 Facility Addr2: Not reported
 Mailing Name: Not reported
 Mailing Address: 25 CHURCHILL AVE
 Mailing City,St,Zip: PALO ALTO, CA 94306
 Gen County: Santa Clara
 TSD EPA ID: CAD028409019
 TSD County: Santa Clara
 Waste Category: Other organic solids
 Disposal Method: Not reported
 Tons: 0.02
 Facility County: Santa Clara

[Click this hyperlink](#) while viewing on your computer to access
 -1 additional CA_HAZNET: record(s) in the EDR Site Report.

IU1894
SSE
> 1
12155 ft.

CALIF PAINT & WALLPAPER INC
1078 WENTWORTH AVE
MOUNTAIN VIEW, CA 94043

HAZNET S105089840
N/A

Site 1 of 3 in cluster IU

Relative:
Higher

HAZNET:
 Gepaid: CAL000091927
 Contact: BOB DAVIDSON/OWNER
 Telephone: 4153269285
 Facility Addr2: Not reported
 Mailing Name: Not reported
 Mailing Address: 360 S CALIFORNIA AVE
 Mailing City,St,Zip: PALO ALTO, CA 943061603
 Gen County: Santa Clara
 TSD EPA ID: CAD009452657
 TSD County: San Mateo
 Waste Category: Oxygenated solvents (acetone, butanol, ethyl acetate, etc.)
 Disposal Method: Recycler
 Tons: 0.45
 Facility County: Not reported

Actual:
64 ft.

Gepaid: CAL000091927
 Contact: BOB DAVIDSON/OWNER
 Telephone: 4153269285
 Facility Addr2: Not reported

Map ID
Direction
Distance
Distance (ft.)
Elevation Site

MAP FINDINGS

Database(s) EDR ID Number
EPA ID Number

CALIF PAINT & WALLPAPER INC (Continued)

S105089840

Mailing Name: Not reported
Mailing Address: 360 S CALIFORNIA AVE
Mailing City,St,Zip: PALO ALTO, CA 943061603
Gen County: Santa Clara
TSD EPA ID: CAD009452657
TSD County: San Mateo
Waste Category: Oxygenated solvents (acetone, butanol, ethyl acetate, etc.)
Disposal Method: H06
Tons: 0.22
Facility County: Santa Clara

Gepaid: CAL000091927
Contact: BOB DAVIDSON/OWNER
Telephone: 4153269285
Facility Addr2: Not reported
Mailing Name: Not reported
Mailing Address: 360 S CALIFORNIA AVE
Mailing City,St,Zip: PALO ALTO, CA 943061603
Gen County: Santa Clara
TSD EPA ID: Not reported
TSD County: San Mateo
Waste Category: Oxygenated solvents (acetone, butanol, ethyl acetate, etc.)
Disposal Method: Recycler
Tons: 0.91
Facility County: Not reported

Gepaid: CAL000091927
Contact: BOB DAVIDSON/OWNER
Telephone: 4153269285
Facility Addr2: Not reported
Mailing Name: Not reported
Mailing Address: 360 S CALIFORNIA AVE
Mailing City,St,Zip: PALO ALTO, CA 943061603
Gen County: Santa Clara
TSD EPA ID: Not reported
TSD County: San Mateo
Waste Category: Oxygenated solvents (acetone, butanol, ethyl acetate, etc.)
Disposal Method: Recycler
Tons: 1.13
Facility County: Not reported

Gepaid: CAL000091927
Contact: BOB DAVIDSON/OWNER
Telephone: 4153269285
Facility Addr2: Not reported
Mailing Name: BOB DAVIDSON
Mailing Address: 360 S CALIFORNIA AVE
Mailing City,St,Zip: PALO ALTO, CA 943061603
Gen County: Santa Clara
TSD EPA ID: CAD009452657
TSD County: Santa Clara
Waste Category: Oxygenated solvents (acetone, butanol, ethyl acetate, etc.)
Disposal Method: Recycler
Tons: 0.68
Facility County: Santa Clara

Map ID
 Direction
 Distance
 Distance (ft.)
 Elevation Site

MAP FINDINGS

Database(s) EDR ID Number
 EPA ID Number

CALIF PAINT & WALLPAPER INC (Continued)

S105089840

[Click this hyperlink](#) while viewing on your computer to access
 3 additional CA_HAZNET: record(s) in the EDR Site Report.

IQ1895
WSW
 > 1
 12176 ft.

AKINS BODY SHOP INC
2905 EL CAMINO REAL
PALO ALTO, CA 94306

HAZNET **S103649924**
EMI **N/A**

Site 2 of 5 in cluster IQ

Relative:
Higher

HAZNET:

Actual:
35 ft.

Gepaid: CAL000093089
 Contact: ERIC DIESEL
 Telephone: 0000000000
 Facility Addr2: Not reported
 Mailing Name: Not reported
 Mailing Address: 2905 EL CAMINO REAL
 Mailing City,St,Zip: PALO ALTO, CA 943060000
 Gen County: Santa Clara
 TSD EPA ID: CA0000084517
 TSD County: Sacramento
 Waste Category: Oxygenated solvents (acetone, butanol, ethyl acetate, etc.)
 Disposal Method: Transfer Station
 Tons: .7200
 Facility County: Santa Clara

Gepaid: CAL000093089
 Contact: ERIC DIESEL
 Telephone: 0000000000
 Facility Addr2: Not reported
 Mailing Name: Not reported
 Mailing Address: 2905 EL CAMINO REAL
 Mailing City,St,Zip: PALO ALTO, CA 943060000
 Gen County: Santa Clara
 TSD EPA ID: CAD009452657
 TSD County: San Mateo
 Waste Category: Unspecified organic liquid mixture
 Disposal Method: Recycler
 Tons: 1.4595
 Facility County: Santa Clara

Gepaid: CAL000270809
 Contact: SHARON RUPP
 Telephone: 6503211460
 Facility Addr2: Not reported
 Mailing Name: Not reported
 Mailing Address: 2901 PARK BLVD
 Mailing City,St,Zip: PALO ALTO, CA 94306
 Gen County: Santa Clara
 TSD EPA ID: CAD009452657
 TSD County: San Mateo
 Waste Category: Oxygenated solvents (acetone, butanol, ethyl acetate, etc.)
 Disposal Method: Recycler
 Tons: 0.82
 Facility County: Not reported

Gepaid: CAL000093089
 Contact: ERIK DIESEL
 Telephone: --

Map ID
Direction
Distance
Distance (ft.)
Elevation Site

MAP FINDINGS

Database(s) EDR ID Number
EPA ID Number

AKINS BODY SHOP INC (Continued)

S103649924

Facility Addr2: Not reported
Mailing Name: Not reported
Mailing Address: 2905 EL CAMINO REAL
Mailing City,St,Zip: PALO ALTO, CA 943060000
Gen County: Santa Clara
TSD EPA ID: Not reported
TSD County: San Mateo
Waste Category: Other organic solids
Disposal Method: Recycler
Tons: 0.22
Facility County: Not reported

Gepaid: CAL000270809
Contact: SHARON RUPP
Telephone: 6503211460
Facility Addr2: Not reported
Mailing Name: Not reported
Mailing Address: 3045 PARK BLVD
Mailing City,St,Zip: PALO ALTO, CA 94306
Gen County: Santa Clara
TSD EPA ID: CAD009452657
TSD County: San Mateo
Waste Category: Aqueous solution with 10% or more total organic residues
Disposal Method: Recycler
Tons: 0.22
Facility County: Santa Clara

[Click this hyperlink](#) while viewing on your computer to access
14 additional CA_HAZNET: record(s) in the EDR Site Report.

EMI:

Year: 2003
Carbon Monoxide Emissions Tons/Yr: 43
Air Basin: SF
Facility ID: 15249
Air District Name: BA
SIC Code: 7532
Air District Name: BAY AREA AQMD
Community Health Air Pollution Info System: Not reported
Consolidated Emission Reporting Rule: Not reported
Total Organic Hydrocarbon Gases Tons/Yr: 1
Reactive Organic Gases Tons/Yr: 1
Carbon Monoxide Emissions Tons/Yr: 0
NOX - Oxides of Nitrogen Tons/Yr: 0
SOX - Oxides of Sulphur Tons/Yr: 0
Particulate Matter Tons/Yr: 0
Part. Matter 10 Micrometers & Smlr Tons/Yr: 0

Year: 2004
Carbon Monoxide Emissions Tons/Yr: 43
Air Basin: SF
Facility ID: 15249
Air District Name: BA
SIC Code: 7532
Air District Name: BAY AREA AQMD
Community Health Air Pollution Info System: Not reported
Consolidated Emission Reporting Rule: Not reported

Map ID
 Direction
 Distance
 Distance (ft.)
 Elevation Site

MAP FINDINGS

Database(s) EDR ID Number
 EPA ID Number

AKINS BODY SHOP INC (Continued)

S103649924

Total Organic Hydrocarbon Gases Tons/Yr: 0.497
 Reactive Organic Gases Tons/Yr: 0.4353166
 Carbon Monoxide Emissions Tons/Yr: 0
 NOX - Oxides of Nitrogen Tons/Yr: 0
 SOX - Oxides of Sulphur Tons/Yr: 0
 Particulate Matter Tons/Yr: 0
 Part. Matter 10 Micrometers & Smlr Tons/Yr: 0

Year: 2005
 Carbon Monoxide Emissions Tons/Yr: 43
 Air Basin: SF
 Facility ID: 15249
 Air District Name: BA
 SIC Code: 7532
 Air District Name: BAY AREA AQMD
 Community Health Air Pollution Info System: Not reported
 Consolidated Emission Reporting Rule: Not reported
 Total Organic Hydrocarbon Gases Tons/Yr: .497
 Reactive Organic Gases Tons/Yr: .4353166
 Carbon Monoxide Emissions Tons/Yr: 0
 NOX - Oxides of Nitrogen Tons/Yr: 0
 SOX - Oxides of Sulphur Tons/Yr: 0
 Particulate Matter Tons/Yr: 0
 Part. Matter 10 Micrometers & Smlr Tons/Yr: 0

IQ1896 ABACUS AUTO BODY & PAINT
WSW 2905 EL CAMINO REAL
> 1 PALO ALTO, CA 94306
12180 ft.

FINDS 1004440511
EMI 110001154063

**Relative:
 Higher**

Site 3 of 5 in cluster IQ

FINDS:
 Other Pertinent Environmental Activity Identified at Site

**Actual:
 35 ft.**

The NEI (National Emissions Inventory) database contains information on stationary and mobile sources that emit criteria air pollutants and their precursors, as well as hazardous air pollutants (HAPs).

EMI:
 Year: 1990
 Carbon Monoxide Emissions Tons/Yr: 43
 Air Basin: SF
 Facility ID: 5940
 Air District Name: BA
 SIC Code: 7532
 Air District Name: BAY AREA AQMD
 Community Health Air Pollution Info System: Not reported
 Consolidated Emission Reporting Rule: Not reported
 Total Organic Hydrocarbon Gases Tons/Yr: 1
 Reactive Organic Gases Tons/Yr: 1
 Carbon Monoxide Emissions Tons/Yr: 0
 NOX - Oxides of Nitrogen Tons/Yr: 0
 SOX - Oxides of Sulphur Tons/Yr: 0
 Particulate Matter Tons/Yr: 0
 Part. Matter 10 Micrometers & Smlr Tons/Yr: 0

Map ID
Direction
Distance
Distance (ft.)
Elevation

MAP FINDINGS

Database(s)
EDR ID Number
EPA ID Number

ABACUS AUTO BODY & PAINT (Continued)

1004440511

Year: 1993
Carbon Monoxide Emissions Tons/Yr: 43
Air Basin: SF
Facility ID: 5940
Air District Name: BA
SIC Code: 7532
Air District Name: BAY AREA AQMD
Community Health Air Pollution Info System: Not reported
Consolidated Emission Reporting Rule: Not reported
Total Organic Hydrocarbon Gases Tons/Yr: 1
Reactive Organic Gases Tons/Yr: 0
Carbon Monoxide Emissions Tons/Yr: 0
NOX - Oxides of Nitrogen Tons/Yr: 0
SOX - Oxides of Sulphur Tons/Yr: 0
Particulate Matter Tons/Yr: 0
Part. Matter 10 Micrometers & Smlr Tons/Yr: 0

Year: 1995
Carbon Monoxide Emissions Tons/Yr: 43
Air Basin: SF
Facility ID: 5940
Air District Name: BA
SIC Code: 7532
Air District Name: BAY AREA AQMD
Community Health Air Pollution Info System: Not reported
Consolidated Emission Reporting Rule: Not reported
Total Organic Hydrocarbon Gases Tons/Yr: 1
Reactive Organic Gases Tons/Yr: 1
Carbon Monoxide Emissions Tons/Yr: 0
NOX - Oxides of Nitrogen Tons/Yr: 0
SOX - Oxides of Sulphur Tons/Yr: 0
Particulate Matter Tons/Yr: 0
Part. Matter 10 Micrometers & Smlr Tons/Yr: 0

Year: 1996
Carbon Monoxide Emissions Tons/Yr: 43
Air Basin: SF
Facility ID: 5940
Air District Name: BA
SIC Code: 7532
Air District Name: BAY AREA AQMD
Community Health Air Pollution Info System: Not reported
Consolidated Emission Reporting Rule: Not reported
Total Organic Hydrocarbon Gases Tons/Yr: 1
Reactive Organic Gases Tons/Yr: 1
Carbon Monoxide Emissions Tons/Yr: 0
NOX - Oxides of Nitrogen Tons/Yr: 0
SOX - Oxides of Sulphur Tons/Yr: 0
Particulate Matter Tons/Yr: 0
Part. Matter 10 Micrometers & Smlr Tons/Yr: 0

Year: 1997
Carbon Monoxide Emissions Tons/Yr: 43
Air Basin: SF
Facility ID: 5940
Air District Name: BA
SIC Code: 7532

Map ID
 Direction
 Distance
 Distance (ft.)
 Elevation Site

MAP FINDINGS

Database(s) EDR ID Number
 EPA ID Number

ABACUS AUTO BODY & PAINT (Continued)

1004440511

Air District Name: BAY AREA AQMD
 Community Health Air Pollution Info System: Not reported
 Consolidated Emission Reporting Rule: Not reported
 Total Organic Hydrocarbon Gases Tons/Yr: 1
 Reactive Organic Gases Tons/Yr: 1
 Carbon Monoxide Emissions Tons/Yr: 0
 NOX - Oxides of Nitrogen Tons/Yr: 0
 SOX - Oxides of Sulphur Tons/Yr: 0
 Particulate Matter Tons/Yr: 0
 Part. Matter 10 Micrometers & Smlr Tons/Yr: 0

Year: 1998
 Carbon Monoxide Emissions Tons/Yr: 43
 Air Basin: SF
 Facility ID: 5940
 Air District Name: BA
 SIC Code: 7532
 Air District Name: BAY AREA AQMD
 Community Health Air Pollution Info System: Not reported
 Consolidated Emission Reporting Rule: Not reported
 Total Organic Hydrocarbon Gases Tons/Yr: 1
 Reactive Organic Gases Tons/Yr: 1
 Carbon Monoxide Emissions Tons/Yr: 0
 NOX - Oxides of Nitrogen Tons/Yr: 0
 SOX - Oxides of Sulphur Tons/Yr: 0
 Particulate Matter Tons/Yr: 0
 Part. Matter 10 Micrometers & Smlr Tons/Yr: 0

Year: 1999
 Carbon Monoxide Emissions Tons/Yr: 43
 Air Basin: SF
 Facility ID: 5940
 Air District Name: BA
 SIC Code: 7532
 Air District Name: BAY AREA AQMD
 Community Health Air Pollution Info System: Not reported
 Consolidated Emission Reporting Rule: Not reported
 Total Organic Hydrocarbon Gases Tons/Yr: 1
 Reactive Organic Gases Tons/Yr: 1
 Carbon Monoxide Emissions Tons/Yr: 0
 NOX - Oxides of Nitrogen Tons/Yr: 0
 SOX - Oxides of Sulphur Tons/Yr: 0
 Particulate Matter Tons/Yr: 0
 Part. Matter 10 Micrometers & Smlr Tons/Yr: 0

Year: 2000
 Carbon Monoxide Emissions Tons/Yr: 43
 Air Basin: SF
 Facility ID: 5940
 Air District Name: BA
 SIC Code: 7532
 Air District Name: BAY AREA AQMD
 Community Health Air Pollution Info System: Not reported
 Consolidated Emission Reporting Rule: Not reported
 Total Organic Hydrocarbon Gases Tons/Yr: 1
 Reactive Organic Gases Tons/Yr: 1
 Carbon Monoxide Emissions Tons/Yr: 0

Map ID
 Direction
 Distance
 Distance (ft.)
 Elevation Site

MAP FINDINGS

Database(s) EDR ID Number
 EPA ID Number

ABACUS AUTO BODY & PAINT (Continued)

1004440511

NOX - Oxides of Nitrogen Tons/Yr: 0
 SOX - Oxides of Sulphur Tons/Yr: 0
 Particulate Matter Tons/Yr: 0
 Part. Matter 10 Micrometers & Smlr Tons/Yr: 0

IR1897
South
> 1
12185 ft.

FOOTHILL CHIROPRACTIC GROUP
5050 EL CAMINO REAL,#200
LOS ALTOS, CA 94022

HAZNET S103662718
N/A

Site 6 of 10 in cluster IR

Relative:
Higher

HAZNET:

Actual:
84 ft.

Gepaid: CAL921435796
 Contact: FOOTHILL CHIROPRACTIC GROUP IN
 Telephone: 6509488900
 Facility Addr2: Not reported
 Mailing Name: Not reported
 Mailing Address: 102 THIRD STREET
 Mailing City,St,Zip: LOS ALTOS, CA 940222700
 Gen County: Santa Clara
 TSD EPA ID: CAD070148432
 TSD County: 1
 Waste Category: Photochemicals/photoprocessing waste
 Disposal Method: Recycler
 Tons: .1251
 Facility County: Santa Clara

Gepaid: CAL921435796
 Contact: FOOTHILL CHIROPRACTIC GROUP IN
 Telephone: 6509488900
 Facility Addr2: Not reported
 Mailing Name: Not reported
 Mailing Address: 102 THIRD STREET
 Mailing City,St,Zip: LOS ALTOS, CA 940222700
 Gen County: Santa Clara
 TSD EPA ID: CAD070148432
 TSD County: 1
 Waste Category: Photochemicals/photoprocessing waste
 Disposal Method: Treatment, Incineration
 Tons: .1251
 Facility County: Santa Clara

Gepaid: CAL921435796
 Contact: FOOTHILL CHIROPRACTIC GROUP IN
 Telephone: 6509488900
 Facility Addr2: Not reported
 Mailing Name: Not reported
 Mailing Address: 102 THIRD STREET
 Mailing City,St,Zip: LOS ALTOS, CA 940222700
 Gen County: Santa Clara
 TSD EPA ID: CAL000121946
 TSD County: Marin
 Waste Category: Photochemicals/photoprocessing waste
 Disposal Method: Recycler
 Tons: .5211
 Facility County: Santa Clara

Gepaid: CAL921435796

Map ID
 Direction
 Distance
 Distance (ft.)
 Elevation Site

MAP FINDINGS

Database(s) EDR ID Number
 EPA ID Number

FOOTHILL CHIROPRACTIC GROUP (Continued)

S103662718

Contact: KAREN PATRICK-MGR
 Telephone: 6509488900
 Facility Addr2: Not reported
 Mailing Name: Not reported
 Mailing Address: 102 THIRD STREET
 Mailing City,St,Zip: LOS ALTOS, CA 940222700
 Gen County: Santa Clara
 TSD EPA ID: Not reported
 TSD County: Marin
 Waste Category: Photochemicals/photoprocessing waste
 Disposal Method: Recycler
 Tons: 0.25
 Facility County: Not reported

Gepaid: CAL921435796
 Contact: FOOTHILL CHIROPRACTIC GROUP IN
 Telephone: 6509488900
 Facility Addr2: Not reported
 Mailing Name: Not reported
 Mailing Address: 102 THIRD STREET
 Mailing City,St,Zip: LOS ALTOS, CA 940222700
 Gen County: Santa Clara
 TSD EPA ID: CAL000121946
 TSD County: Marin
 Waste Category: Photochemicals/photoprocessing waste
 Disposal Method: Recycler
 Tons: .1875
 Facility County: Santa Clara

[Click this hyperlink](#) while viewing on your computer to access
 11 additional CA_HAZNET: record(s) in the EDR Site Report.

IJ1898
West
> 1
12186 ft.

COUNTY OF SANTA CLARA
270 GRANT AVE
PALO ALTO, CA 94306

HAZNET S103958895
N/A

Site 3 of 7 in cluster IJ

Relative:
Higher

HAZNET:
 Gepaid: CAC001301256
 Contact: COUNTY OF SANTA CLARA
 Telephone: 0000000000
 Facility Addr2: Not reported
 Mailing Name: Not reported
 Mailing Address: 270 GRANT AVE
 Mailing City,St,Zip: PALO ALTO, CA 943060000
 Gen County: Santa Clara
 TSD EPA ID: AZD983478322
 TSD County: 99
 Waste Category: Polychlorinated biphenyls and material containing PCB's
 Disposal Method: Recycler
 Tons: 3.0856
 Facility County: Santa Clara

Actual:
30 ft.

MAP FINDINGS

Map ID
 Direction
 Distance
 Distance (ft.)
 Elevation

Site

Database(s)

EDR ID Number
 EPA ID Number

IJ1899 COUNTY OF SANTA CLARA
West 270 GRANT AVENUE
 > 1 PALO ALTO, CA 94306
 12186 ft.

EMI S107620751
 N/A

Relative:
Higher

Site 4 of 7 in cluster IJ

EMI:
 Year: 2004
 Carbon Monoxide Emissions Tons/Yr: 43
 Air Basin: SF
 Facility ID: 14447
 Air District Name: BA
 SIC Code: 9199
 Air District Name: BAY AREA AQMD
 Community Health Air Pollution Info System: Not reported
 Consolidated Emission Reporting Rule: Not reported
 Total Organic Hydrocarbon Gases Tons/Yr: 0.006
 Reactive Organic Gases Tons/Yr: 0.0050202
 Carbon Monoxide Emissions Tons/Yr: 0.017
 NOX - Oxides of Nitrogen Tons/Yr: 0.079
 SOX - Oxides of Sulphur Tons/Yr: 0.001
 Particulate Matter Tons/Yr: 0.006
 Part. Matter 10 Micrometers & Smlr Tons/Yr: 0.005856

Year: 2005
 Carbon Monoxide Emissions Tons/Yr: 43
 Air Basin: SF
 Facility ID: 14447
 Air District Name: BA
 SIC Code: 9199
 Air District Name: BAY AREA AQMD
 Community Health Air Pollution Info System: Not reported
 Consolidated Emission Reporting Rule: Not reported
 Total Organic Hydrocarbon Gases Tons/Yr: .006
 Reactive Organic Gases Tons/Yr: .0050202
 Carbon Monoxide Emissions Tons/Yr: .017
 NOX - Oxides of Nitrogen Tons/Yr: .079
 SOX - Oxides of Sulphur Tons/Yr: .001
 Particulate Matter Tons/Yr: .006
 Part. Matter 10 Micrometers & Smlr Tons/Yr: .005856

IJ1900 1X COUNTY OF SANTA CLARA
West 270 GRANT AVE
 > 1 PALO ALTO, CA 94303
 12186 ft.

HAZNET S103946994
 N/A

Relative:
Higher

Site 5 of 7 in cluster IJ

HAZNET:
 Gepaid: CAC000951776
 Contact: COUNTY OF SANTA CLARA
 Telephone: 0000000000
 Facility Addr2: Not reported
 Mailing Name: Not reported
 Mailing Address: 1555 BERGER DR, BLDG 3
 Mailing City,St,Zip: SAN JOSE, CA 951120000
 Gen County: Santa Clara
 TSD EPA ID: CAL000027741
 TSD County: 5
 Waste Category: Asbestos-containing waste
 Disposal Method: Disposal, Land Fill

Actual:
30 ft.

Map ID
 Direction
 Distance
 Distance (ft.)
 Elevation Site

MAP FINDINGS

Database(s) EDR ID Number
 EPA ID Number

1X COUNTY OF SANTA CLARA (Continued)

S103946994

Tons: 2.5284
 Facility County: Santa Clara

 Gepaid: CAC000951776
 Contact: COUNTY OF SANTA CLARA
 Telephone: 0000000000
 Facility Addr2: Not reported
 Mailing Name: Not reported
 Mailing Address: 1555 BERGER DR, BLDG 3
 Mailing City,St,Zip: SAN JOSE, CA 951120000
 Gen County: Santa Clara
 TSD EPA ID: CAL000027741
 TSD County: 5
 Waste Category: Asbestos-containing waste
 Disposal Method: Not reported
 Tons: .8428
 Facility County: Santa Clara

Gepaid: CAC002219857
 Contact: COUNTY OF SANTA CLARA
 Telephone: 0000000000
 Facility Addr2: Not reported
 Mailing Name: Not reported
 Mailing Address: 1555 BERGER DR, BLDG 3
 Mailing City,St,Zip: SAN JOSE, CA 951120000
 Gen County: Santa Clara
 TSD EPA ID: CAD009466392
 TSD County: 7
 Waste Category: Other empty containers 30 gallons or more
 Disposal Method: Recycler
 Tons: 0.075
 Facility County: Santa Clara

IJ1901 CNTY SANTA CLARA/FACILITIES DEPT
West 270 GRANT AVE
> 1 PALO ALTO, CA 94306
12186 ft.

HAZNET S103957919
N/A

**Relative:
 Higher**

Site 6 of 7 in cluster IJ

**Actual:
 30 ft.**

HAZNET:
 Gepaid: CAC001306568
 Contact: CNTY SANTA CLARA
 Telephone: 0000000000
 Facility Addr2: Not reported
 Mailing Name: Not reported
 Mailing Address: 1570 OAKLAND RD
 Mailing City,St,Zip: SAN JOSE, CA 951310000
 Gen County: Santa Clara
 TSD EPA ID: CAD982042475
 TSD County: Solano
 Waste Category: Asbestos-containing waste
 Disposal Method: Disposal, Land Fill
 Tons: 1.6856
 Facility County: Santa Clara

MAP FINDINGS

Map ID			
Direction			
Distance			
Distance (ft.)			
Elevation	Site	Database(s)	EDR ID Number EPA ID Number

IJ1902 West > 1 12186 ft.	NORTH COUNTY COURTHOUSE/SANTA CLARA COUN 270 GRANT ST PALO ALTO, CA 94306 Site 7 of 7 in cluster IJ Relative: Higher Actual: 30 ft.	HAZNET	S103979508 N/A																														
	<table border="0" style="width: 100%;"> <tr><td>HAZNET:</td><td></td></tr> <tr><td> Gepaid:</td><td>CAC001033464</td></tr> <tr><td> Contact:</td><td>SANTA CLARA COUNTY</td></tr> <tr><td> Telephone:</td><td>0000000000</td></tr> <tr><td> Facility Addr2:</td><td>Not reported</td></tr> <tr><td> Mailing Name:</td><td>Not reported</td></tr> <tr><td> Mailing Address:</td><td>1555 BERGER DR, BLDG 3</td></tr> <tr><td> Mailing City,St,Zip:</td><td>SAN JOSE, CA 951120000</td></tr> <tr><td> Gen County:</td><td>Santa Clara</td></tr> <tr><td> TSD EPA ID:</td><td>CAD982042475</td></tr> <tr><td> TSD County:</td><td>Solano</td></tr> <tr><td> Waste Category:</td><td>Asbestos-containing waste</td></tr> <tr><td> Disposal Method:</td><td>Disposal, Land Fill</td></tr> <tr><td> Tons:</td><td>.8428</td></tr> <tr><td> Facility County:</td><td>Santa Clara</td></tr> </table>	HAZNET:		Gepaid:	CAC001033464	Contact:	SANTA CLARA COUNTY	Telephone:	0000000000	Facility Addr2:	Not reported	Mailing Name:	Not reported	Mailing Address:	1555 BERGER DR, BLDG 3	Mailing City,St,Zip:	SAN JOSE, CA 951120000	Gen County:	Santa Clara	TSD EPA ID:	CAD982042475	TSD County:	Solano	Waste Category:	Asbestos-containing waste	Disposal Method:	Disposal, Land Fill	Tons:	.8428	Facility County:	Santa Clara		
HAZNET:																																	
Gepaid:	CAC001033464																																
Contact:	SANTA CLARA COUNTY																																
Telephone:	0000000000																																
Facility Addr2:	Not reported																																
Mailing Name:	Not reported																																
Mailing Address:	1555 BERGER DR, BLDG 3																																
Mailing City,St,Zip:	SAN JOSE, CA 951120000																																
Gen County:	Santa Clara																																
TSD EPA ID:	CAD982042475																																
TSD County:	Solano																																
Waste Category:	Asbestos-containing waste																																
Disposal Method:	Disposal, Land Fill																																
Tons:	.8428																																
Facility County:	Santa Clara																																

IL1903 West > 1 12195 ft.	LINUS PAULING INSTITUTE 440 PAGE MILL RD PALO ALTO, CA 94306 Site 12 of 12 in cluster IL Relative: Higher Actual: 33 ft.	RCRA-SQG FINDS HAZNET	1000455716 CAD982493801																																																		
	<table border="0" style="width: 100%;"> <tr><td>RCRA-SQG:</td><td></td></tr> <tr><td> Date form received by agency:</td><td>07/13/1990</td></tr> <tr><td> Facility name:</td><td>LINUS PAULING INSTITUTE</td></tr> <tr><td> Facility address:</td><td>440 PAGE MILL RD</td></tr> <tr><td></td><td>PALO ALTO, CA 94306</td></tr> <tr><td> EPA ID:</td><td>CAD982493801</td></tr> <tr><td> Contact:</td><td>ENVIRONMENTAL MANAGER</td></tr> <tr><td> Contact address:</td><td>440 PAGE MILL RD</td></tr> <tr><td></td><td>PALO ALTO, CA 94306</td></tr> <tr><td> Contact country:</td><td>US</td></tr> <tr><td> Contact telephone:</td><td>(415) 327-4064</td></tr> <tr><td> Contact email:</td><td>Not reported</td></tr> <tr><td> EPA Region:</td><td>09</td></tr> <tr><td> Classification:</td><td>Small Small Quantity Generator</td></tr> <tr><td> Description:</td><td>Handler: generates more than 100 and less than 1000 kg of hazardous waste during any calendar month and accumulates less than 6000 kg of hazardous waste at any time; or generates 100 kg or less of hazardous waste during any calendar month, and accumulates more than 1000 kg of hazardous waste at any time</td></tr> <tr><td> Owner/Operator Summary:</td><td></td></tr> <tr><td> Owner/operator name:</td><td>L P I BOARD OF TRUSTEES</td></tr> <tr><td> Owner/operator address:</td><td>NOT REQUIRED</td></tr> <tr><td></td><td>NOT REQUIRED, ME 99999</td></tr> <tr><td> Owner/operator country:</td><td>Not reported</td></tr> <tr><td> Owner/operator telephone:</td><td>(415) 555-1212</td></tr> <tr><td> Legal status:</td><td>Private</td></tr> <tr><td> Owner/Operator Type:</td><td>Owner</td></tr> <tr><td> Owner/Op start date:</td><td>Not reported</td></tr> <tr><td> Owner/Op end date:</td><td>Not reported</td></tr> </table>	RCRA-SQG:		Date form received by agency:	07/13/1990	Facility name:	LINUS PAULING INSTITUTE	Facility address:	440 PAGE MILL RD		PALO ALTO, CA 94306	EPA ID:	CAD982493801	Contact:	ENVIRONMENTAL MANAGER	Contact address:	440 PAGE MILL RD		PALO ALTO, CA 94306	Contact country:	US	Contact telephone:	(415) 327-4064	Contact email:	Not reported	EPA Region:	09	Classification:	Small Small Quantity Generator	Description:	Handler: generates more than 100 and less than 1000 kg of hazardous waste during any calendar month and accumulates less than 6000 kg of hazardous waste at any time; or generates 100 kg or less of hazardous waste during any calendar month, and accumulates more than 1000 kg of hazardous waste at any time	Owner/Operator Summary:		Owner/operator name:	L P I BOARD OF TRUSTEES	Owner/operator address:	NOT REQUIRED		NOT REQUIRED, ME 99999	Owner/operator country:	Not reported	Owner/operator telephone:	(415) 555-1212	Legal status:	Private	Owner/Operator Type:	Owner	Owner/Op start date:	Not reported	Owner/Op end date:	Not reported		
RCRA-SQG:																																																					
Date form received by agency:	07/13/1990																																																				
Facility name:	LINUS PAULING INSTITUTE																																																				
Facility address:	440 PAGE MILL RD																																																				
	PALO ALTO, CA 94306																																																				
EPA ID:	CAD982493801																																																				
Contact:	ENVIRONMENTAL MANAGER																																																				
Contact address:	440 PAGE MILL RD																																																				
	PALO ALTO, CA 94306																																																				
Contact country:	US																																																				
Contact telephone:	(415) 327-4064																																																				
Contact email:	Not reported																																																				
EPA Region:	09																																																				
Classification:	Small Small Quantity Generator																																																				
Description:	Handler: generates more than 100 and less than 1000 kg of hazardous waste during any calendar month and accumulates less than 6000 kg of hazardous waste at any time; or generates 100 kg or less of hazardous waste during any calendar month, and accumulates more than 1000 kg of hazardous waste at any time																																																				
Owner/Operator Summary:																																																					
Owner/operator name:	L P I BOARD OF TRUSTEES																																																				
Owner/operator address:	NOT REQUIRED																																																				
	NOT REQUIRED, ME 99999																																																				
Owner/operator country:	Not reported																																																				
Owner/operator telephone:	(415) 555-1212																																																				
Legal status:	Private																																																				
Owner/Operator Type:	Owner																																																				
Owner/Op start date:	Not reported																																																				
Owner/Op end date:	Not reported																																																				

Map ID
Direction
Distance
Distance (ft.)
Elevation

MAP FINDINGS

LINUS PAULING INSTITUTE (Continued)

EDR ID Number
EPA ID Number

Database(s)

1000455716

Owner/operator name: NOT REQUIRED
Owner/operator address: NOT REQUIRED
NOT REQUIRED, ME 99999
Owner/operator country: Not reported
Owner/operator telephone: (415) 555-1212
Legal status: Private
Owner/Operator Type: Operator
Owner/Op start date: Not reported
Owner/Op end date: Not reported

Handler Activities Summary:

U.S. importer of hazardous waste: Unknown
Mixed waste (haz. and radioactive): Unknown
Recycler of hazardous waste: No
Transporter of hazardous waste: No
Treater, storer or disposer of HW: No
Underground injection activity: No
On-site burner exemption: Unknown
Furnace exemption: Unknown
Used oil fuel burner: No
Used oil processor: No
User oil refiner: No
Used oil fuel marketer to burner: No
Used oil Specification marketer: No
Used oil transfer facility: No
Used oil transporter: No
Off-site waste receiver: Commercial status unknown

Violation Status: No violations found

FINDS:

Other Pertinent Environmental Activity Identified at Site

RCRAInfo is a national information system that supports the Resource Conservation and Recovery Act (RCRA) program through the tracking of events and activities related to facilities that generate, transport, and treat, store, or dispose of hazardous waste. RCRAInfo allows RCRA program staff to track the notification, permit, compliance, and corrective action activities required under RCRA.

HAZNET:

Gepaid: CAD982493801
Contact: L P I BOARD OF TRUSTEES
Telephone: 4155551212
Facility Addr2: Not reported
Mailing Name: Not reported
Mailing Address: 440 PAGE MILL RD
Mailing City,St,Zip: PALO ALTO, CA 943062025
Gen County: Santa Clara
TSD EPA ID: NVD981639826
TSD County: 99
Waste Category: Alkaline solution (pH <UN-> 12.5) with metals (antimony, arsenic, barium, beryllium, cadmium, chromium, cobalt, copper, lead, mercury, molybdenum, nickel, selenium, silver, thallium, vanadium, and zinc)
Disposal Method: ***
Tons: .0625

Map ID
Direction
Distance
Distance (ft.)
Elevation Site

MAP FINDINGS

Database(s) EDR ID Number
EPA ID Number

LINUS PAULING INSTITUTE (Continued)

1000455716

Facility County: Santa Clara

Gepaid: CAD982493801
Contact: L P I BOARD OF TRUSTEES
Telephone: 4155551212
Facility Addr2: Not reported
Mailing Name: Not reported
Mailing Address: 440 PAGE MILL RD
Mailing City,St,Zip: PALO ALTO, CA 943062025
Gen County: Santa Clara
TSD EPA ID: NVD981639826
TSD County: 99
Waste Category: Not reported
Disposal Method: ***
Tons: .0000
Facility County: Santa Clara

Gepaid: CAD982493801
Contact: L P I BOARD OF TRUSTEES
Telephone: 4155551212
Facility Addr2: Not reported
Mailing Name: Not reported
Mailing Address: 440 PAGE MILL RD
Mailing City,St,Zip: PALO ALTO, CA 943062025
Gen County: Santa Clara
TSD EPA ID: CAD000088252
TSD County: Los Angeles
Waste Category: Laboratory waste chemicals
Disposal Method: Transfer Station
Tons: .0416
Facility County: Santa Clara

Gepaid: CAD982493801
Contact: L P I BOARD OF TRUSTEES
Telephone: 4155551212
Facility Addr2: Not reported
Mailing Name: Not reported
Mailing Address: 440 PAGE MILL RD
Mailing City,St,Zip: PALO ALTO, CA 943062025
Gen County: Santa Clara
TSD EPA ID: CAT080022148
TSD County: San Bernardino
Waste Category: Laboratory waste chemicals
Disposal Method: Not reported
Tons: .0020
Facility County: Santa Clara

Gepaid: CAD982493801
Contact: L P I BOARD OF TRUSTEES
Telephone: 4155551212
Facility Addr2: Not reported
Mailing Name: Not reported
Mailing Address: 440 PAGE MILL RD
Mailing City,St,Zip: PALO ALTO, CA 943062025
Gen County: Santa Clara
TSD EPA ID: CAT080022148
TSD County: San Bernardino

Map ID
Direction
Distance
Distance (ft.)
Elevation

MAP FINDINGS

Database(s)
EDR ID Number
EPA ID Number

LINUS PAULING INSTITUTE (Continued)

1000455716

Waste Category: Laboratory waste chemicals
Disposal Method: Transfer Station
Tons: .0020
Facility County: Santa Clara

[Click this hyperlink](#) while viewing on your computer to access
2 additional CA_HAZNET: record(s) in the EDR Site Report.

**II1904
SSE
> 1
12215 ft.**

**DISK WORKS
241 POLARIS AVE
MOUNTAIN VIEW, CA 94043**

**HIST UST U001594379
N/A**

Site 6 of 7 in cluster II

**Relative:
Higher**

HIST UST:
Region: STATE
Facility ID: 00000038307
Facility Type: Other
Other Type: MANUFACTURING
Total Tanks: 0005
Contact Name: STEVE SPINDLER
Telephone: 4087327330
Owner Name: XEBEC
Owner Address: 2055 GATEWAY PLACE
Owner City,St,Zip: SAN JOSE, CA 95110

**Actual:
62 ft.**

Tank Num: 001
Container Num: #1EN
Year Installed: 1969
Tank Capacity: 00000026
Tank Used for: WASTE
Type of Fuel: Not reported
Tank Construction: 3 inches
Leak Detection: Visual

Tank Num: 002
Container Num: #2EN
Year Installed: 1983
Tank Capacity: 00000040
Tank Used for: WASTE
Type of Fuel: Not reported
Tank Construction: 3 inches
Leak Detection: Visual

Tank Num: 003
Container Num: #3MAG
Year Installed: 1983
Tank Capacity: 00000045
Tank Used for: WASTE
Type of Fuel: Not reported
Tank Construction: 3 inches
Leak Detection: Visual

Tank Num: 004
Container Num: #4BACK
Year Installed: 1969
Tank Capacity: 00000360
Tank Used for: WASTE

Map ID
Direction
Distance
Distance (ft.)
Elevation Site

MAP FINDINGS

Database(s) EDR ID Number
EPA ID Number

DISK WORKS (Continued)

U001594379

Type of Fuel: Not reported
Tank Construction: 3 inches
Leak Detection: Visual

Tank Num: 005
Container Num: #5BACK
Year Installed: 1969
Tank Capacity: 00000050
Tank Used for: WASTE
Type of Fuel: Not reported
Tank Construction: 3 inches
Leak Detection: Visual

II1905 DATAPOINT CORP
SSE 241 POLARIS AVE
> 1 MOUNTAIN VIEW, CA 94040
12215 ft.

RCRA-SQG 1000154007
FINDS CAD000775577

Relative:
Higher

Site 7 of 7 in cluster II

RCRA-SQG:

Actual:
62 ft.

Date form received by agency: 09/01/1996
Facility name: DATAPOINT CORP
Facility address: 241 POLARIS AVE
MOUNTAIN VIEW, CA 94040
EPA ID: CAD000775577
Mailing address: 686 WEST MAUDE AVENUE
SUNNYVALE, CA 94068
Contact: Not reported
Contact address: Not reported
Contact country: Not reported
Contact telephone: Not reported
Contact email: Not reported
EPA Region: 09
Classification: Small Small Quantity Generator
Description: Handler: generates more than 100 and less than 1000 kg of hazardous waste during any calendar month and accumulates less than 6000 kg of hazardous waste at any time; or generates 100 kg or less of hazardous waste during any calendar month, and accumulates more than 1000 kg of hazardous waste at any time

Owner/Operator Summary:

Owner/operator name: DATAPOINT CORPORATION
Owner/operator address: NOT REQUIRED
NOT REQUIRED, ME 99999
Owner/operator country: Not reported
Owner/operator telephone: (415) 555-1212
Legal status: Private
Owner/Operator Type: Owner
Owner/Op start date: Not reported
Owner/Op end date: Not reported

Owner/operator name: NOT REQUIRED
Owner/operator address: NOT REQUIRED
NOT REQUIRED, ME 99999
Owner/operator country: Not reported
Owner/operator telephone: (415) 555-1212

Map ID
 Direction
 Distance
 Distance (ft.)
 Elevation

MAP FINDINGS

Database(s) EDR ID Number
 EPA ID Number

DATAPOINT CORP (Continued)

1000154007

Legal status: Private
 Owner/Operator Type: Operator
 Owner/Op start date: Not reported
 Owner/Op end date: Not reported

Handler Activities Summary:

U.S. importer of hazardous waste: Unknown
 Mixed waste (haz. and radioactive): Unknown
 Recycler of hazardous waste: No
 Transporter of hazardous waste: No
 Treater, storer or disposer of HW: No
 Underground injection activity: No
 On-site burner exemption: Unknown
 Furnace exemption: Unknown
 Used oil fuel burner: No
 Used oil processor: No
 User oil refiner: No
 Used oil fuel marketer to burner: No
 Used oil Specification marketer: No
 Used oil transfer facility: No
 Used oil transporter: No
 Off-site waste receiver: Commercial status unknown

Historical Generators:

Date form received by agency: 08/19/1980
 Facility name: DATAPOINT CORP
 Classification: Large Quantity Generator

Violation Status: No violations found

FINDS:

Other Pertinent Environmental Activity Identified at Site

RCRAInfo is a national information system that supports the Resource Conservation and Recovery Act (RCRA) program through the tracking of events and activities related to facilities that generate, transport, and treat, store, or dispose of hazardous waste. RCRAInfo allows RCRA program staff to track the notification, permit, compliance, and corrective action activities required under RCRA.

**IO1906
 WSW
 > 1
 12214 ft.**

**VARIAN SEMI CONDUCTOR EQUIPMENT ASSOC.
 811 HANSEN WY
 PALO ALTO, CA 94304**

**HAZNET S104583053
 N/A**

Site 3 of 5 in cluster IO

**Relative:
 Higher**

HAZNET:
 Gepaid: CAL000208681
 Contact: SUSAN FELCH/DIRECTOR
 Telephone: 6505657070
 Facility Addr2: Not reported
 Mailing Name: Not reported
 Mailing Address: 811 HANSEN WY
 Mailing City,St,Zip: PALO ALTO, CA 943041030
 Gen County: Santa Clara
 TSD EPA ID: Not reported

**Actual:
 43 ft.**

Map ID
Direction
Distance
Distance (ft.)
Elevation

MAP FINDINGS

Database(s)
EDR ID Number
EPA ID Number

VARIAN SEMI CONDUCTOR EQUIPMENT ASSOC. (Continued)

S104583053

TSD County: Santa Clara
Waste Category: Liquids with pH <UN-> 2
Disposal Method: Disposal, Other
Tons: 0.22
Facility County: Not reported

Gepaid: CAL000208681
Contact: SUSAN FELCH/DIRECTOR
Telephone: 6505657070
Facility Addr2: Not reported
Mailing Name: Not reported
Mailing Address: 811 HANSEN WY
Mailing City,St,Zip: PALO ALTO, CA 943041030
Gen County: Santa Clara
TSD EPA ID: Not reported
TSD County: Santa Clara
Waste Category: Liquids with pH <UN-> 2
Disposal Method: Treatment, Tank
Tons: 0.87
Facility County: Not reported

Gepaid: CAL000208681
Contact: VARIAN SEMI CONDUCTOR EQUIP
Telephone: 6508463000
Facility Addr2: Not reported
Mailing Name: Not reported
Mailing Address: 811 HANSEN WY
Mailing City,St,Zip: PALO ALTO, CA 943041030
Gen County: Santa Clara
TSD EPA ID: CAD059494310
TSD County: Santa Clara
Waste Category: Liquids with pH <UN-> 2
Disposal Method: Disposal, Other
Tons: 1.2926
Facility County: Santa Clara

Gepaid: CAL000208681
Contact: SUSAN FELCH/DIRECTOR
Telephone: 6505657070
Facility Addr2: Not reported
Mailing Name: Not reported
Mailing Address: 811 HANSEN WY
Mailing City,St,Zip: PALO ALTO, CA 943041030
Gen County: Santa Clara
TSD EPA ID: Not reported
TSD County: Santa Clara
Waste Category: Unspecified solvent mixture Waste
Disposal Method: Disposal, Other
Tons: 0.02
Facility County: Not reported

Gepaid: CAL000208681
Contact: SUSAN FELCH/DIRECTOR
Telephone: 6505657070
Facility Addr2: Not reported
Mailing Name: Not reported
Mailing Address: 811 HANSEN WY

Map ID
 Direction
 Distance
 Distance (ft.)
 Elevation Site

MAP FINDINGS

Database(s) EDR ID Number
 EPA ID Number

VARIAN SEMI CONDUCTOR EQUIPMENT ASSOC. (Continued)

S104583053

Mailing City,St,Zip: PALO ALTO, CA 943041030
 Gen County: Santa Clara
 TSD EPA ID: Not reported
 TSD County: Santa Clara
 Waste Category: Other organic solids
 Disposal Method: Transfer Station
 Tons: 0.03
 Facility County: Not reported

[Click this hyperlink](#) while viewing on your computer to access
 5 additional CA_HAZNET: record(s) in the EDR Site Report.

IO1907
 WSW
 > 1
 12214 ft.

**811 HANSEN WAY
 811 HANSEN WAY
 PALO ALTO, CA 94304**

**ERNS 92298549
 N/A**

Site 4 of 5 in cluster IO

Relative:
 Higher

[Click this hyperlink](#) while viewing on your computer to access
 additional ERNS detail in the EDR Site Report.

Actual:
 43 ft.

IO1908
 WSW
 > 1
 12214 ft.

**COMMUNICATIONS & POWER IND. IN
 811 HANSEN WAY
 PALO ALTO, CA 94304**

**AST 1001132046
 N/A**

Site 5 of 5 in cluster IO

Relative:
 Higher

AST:
 Owner: COMMUNICATIONS & POWER IND.,
 Total Gallons: 31420

Actual:
 43 ft.

IQ1909
 WSW
 > 1
 12243 ft.

**STANFORD CLEANERS
 2875 EL CAMINO REAL
 PALO ALTO, CA 94306**

**RCRA-SQG 1000314828
 FINDS CAD028879765
 HAZNET
 LUST
 SLIC
 CA FID UST
 CERC-NFRAP
 HIST UST
 CLEANERS
 EMI
 SWEEPS UST**

Site 4 of 5 in cluster IQ

Relative:
 Higher

Actual:
 35 ft.

RCRA-SQG:
 Date form received by agency:09/01/1996
 Facility name: STANFORD CLEANERS
 Facility address: 2875 EL CAMINO REAL
 PALO ALTO, CA 94306
 EPA ID: CAD028879765
 Mailing address: EL CAMINO REAL
 PALO ALTO, CA 94306
 Contact: Not reported
 Contact address: Not reported
 Not reported
 Contact country: Not reported

Map ID
Direction
Distance
Distance (ft.)
Elevation Site

MAP FINDINGS

Database(s)
EDR ID Number
EPA ID Number

STANFORD CLEANERS (Continued)

1000314828

Contact telephone: Not reported
Contact email: Not reported
EPA Region: 09
Classification: Small Small Quantity Generator
Description: Handler: generates more than 100 and less than 1000 kg of hazardous waste during any calendar month and accumulates less than 6000 kg of hazardous waste at any time; or generates 100 kg or less of hazardous waste during any calendar month, and accumulates more than 1000 kg of hazardous waste at any time

Owner/Operator Summary:

Owner/operator name: STANFORD CLEANERS
Owner/operator address: NOT REQUIRED
NOT REQUIRED, ME 99999
Owner/operator country: Not reported
Owner/operator telephone: (415) 555-1212
Legal status: Private
Owner/Operator Type: Owner
Owner/Op start date: Not reported
Owner/Op end date: Not reported

Owner/operator name: NOT REQUIRED
Owner/operator address: NOT REQUIRED
NOT REQUIRED, ME 99999
Owner/operator country: Not reported
Owner/operator telephone: (415) 555-1212
Legal status: Private
Owner/Operator Type: Operator
Owner/Op start date: Not reported
Owner/Op end date: Not reported

Handler Activities Summary:

U.S. importer of hazardous waste: Unknown
Mixed waste (haz. and radioactive): Unknown
Recycler of hazardous waste: No
Transporter of hazardous waste: No
Treater, storer or disposer of HW: No
Underground injection activity: No
On-site burner exemption: Unknown
Furnace exemption: Unknown
Used oil fuel burner: No
Used oil processor: No
User oil refiner: No
Used oil fuel marketer to burner: No
Used oil Specification marketer: No
Used oil transfer facility: No
Used oil transporter: No
Off-site waste receiver: Commercial status unknown

Violation Status: No violations found

FINDS:

Other Pertinent Environmental Activity Identified at Site

The NEI (National Emissions Inventory) database contains information on stationary and mobile sources that emit criteria air pollutants and their precursors, as well as hazardous air pollutants (HAPs).

Map ID
Direction
Distance
Distance (ft.)
Elevation

MAP FINDINGS

Database(s)
EDR ID Number
EPA ID Number

STANFORD CLEANERS (Continued)

1000314828

RCRAInfo is a national information system that supports the Resource Conservation and Recovery Act (RCRA) program through the tracking of events and activities related to facilities that generate, transport, and treat, store, or dispose of hazardous waste. RCRAInfo allows RCRA program staff to track the notification, permit, compliance, and corrective action activities required under RCRA.

HAZNET:

Gepaid: CAD028879765
Contact: Not reported
Telephone: 0000000000
Facility Addr2: Not reported
Mailing Name: Not reported
Mailing Address: 2875 EL CAMINO REAL
Mailing City,St,Zip: PALO ALTO, CA 943062205
Gen County: Santa Clara
TSD EPA ID: CA0000084517
TSD County: Sacramento
Waste Category: Liquids with halogenated organic compounds > 1000 mg/l
Disposal Method: Transfer Station
Tons: 1.3650
Facility County: Santa Clara

Gepaid: CAD028879765
Contact: CHANG YIM/OWNER
Telephone: 6503222540
Facility Addr2: Not reported
Mailing Name: Not reported
Mailing Address: 2875 EL CAMINO REAL
Mailing City,St,Zip: PALO ALTO, CA 943062205
Gen County: Santa Clara
TSD EPA ID: CA0000084517
TSD County: Sacramento
Waste Category: Not reported
Disposal Method: Transfer Station
Tons: 0.12
Facility County: Not reported

Gepaid: CAD028879765
Contact: CHANG YIM/OWNER
Telephone: 6503222540
Facility Addr2: Not reported
Mailing Name: Not reported
Mailing Address: 2875 EL CAMINO REAL
Mailing City,St,Zip: PALO ALTO, CA 943062205
Gen County: Santa Clara
TSD EPA ID: CA0000084517
TSD County: Sacramento
Waste Category: Liquids with halogenated organic compounds > 1000 mg/l
Disposal Method: Transfer Station
Tons: 0.09
Facility County: Santa Clara

Gepaid: CAD028879765
Contact: Not reported
Telephone: 0000000000

Map ID
Direction
Distance
Distance (ft.)
Elevation Site

MAP FINDINGS

Database(s) EDR ID Number
EPA ID Number

STANFORD CLEANERS (Continued)

1000314828

Facility Addr2: Not reported
Mailing Name: Not reported
Mailing Address: 2875 EL CAMINO REAL
Mailing City,St,Zip: PALO ALTO, CA 943062205
Gen County: Santa Clara
TSD EPA ID: CA0000084517
TSD County: Sacramento
Waste Category: Liquids with halogenated organic compounds > 1000 mg/l
Disposal Method: Transfer Station
Tons: 1.8150
Facility County: Santa Clara

Gepaid: CAD028879765
Contact: Not reported
Telephone: 0000000000
Facility Addr2: Not reported
Mailing Name: Not reported
Mailing Address: 2875 EL CAMINO REAL
Mailing City,St,Zip: PALO ALTO, CA 943062205
Gen County: Santa Clara
TSD EPA ID: CAT000613893
TSD County: Los Angeles
Waste Category: Liquids with halogenated organic compounds > 1000 mg/l
Disposal Method: Not reported
Tons: .1950
Facility County: Santa Clara

[Click this hyperlink](#) while viewing on your computer to access
11 additional CA_HAZNET: record(s) in the EDR Site Report.

LUST:

Region: STATE
Case Type: Soil only
Cross Street: Not reported
Enf Type: Not reported
Funding: Not reported
How Discovered: Tank Closure
How Stopped: Not reported
Leak Cause: UNK
Leak Source: UNK
Global Id: T0608591612
Stop Date: Not reported
Confirm Leak: Not reported
Workplan: 1990-07-18 00:00:00
Prelim Assess: Not reported
Pollution Char: Not reported
Remed Plan: Not reported
Remed Action: Not reported
Monitoring: Not reported
Close Date: Not reported
Discover Date: Not reported
Enforcement Dt: Not reported
Release Date: 1982-04-30 00:00:00
Review Date: Not reported
Enter Date: Not reported
MTBE Date: Not reported
GW Qualifier: Not reported

Map ID
Direction
Distance
Distance (ft.)
Elevation Site

MAP FINDINGS

Database(s) EDR ID Number
EPA ID Number

STANFORD CLEANERS (Continued)

1000314828

Soil Qualifier: Not reported
Max MTBE GW ppb: Not reported
Max MTBE Soil ppb: Not reported
County: 43
Org Name: Not reported
Reg Board: San Francisco Bay Region
Status: Preliminary site assessment workplan submitted
Chemical: Dry Cleaning Solvents
Contact Person: Not reported
Responsible Party: BLANK RP
RP Address: Not reported
Interim: Not reported
Oversight Prgm: Spills, Leaks, Investigations and Cleanup UST
MTBE Class: *
MTBE Conc: 0
MTBE Fuel: 0
MTBE Tested: Not Required to be Tested.
Staff: Not reported
Staff Initials: UNK
Lead Agency: Regional Board
Local Agency: 43099L
Hydr Basin #: Santa Clara Basin (2)
Beneficial: Not reported
Priority: Not reported
Cleanup Fund Id: Not reported
Work Suspended: No
Local Case #: Not reported
Case Number: 43S0121
Qty Leaked: 0
Abate Method: Not reported
Operator: Not reported
Water System Name: Not reported
Well Name: Not reported
Distance To Lust: 0
Waste Discharge Global ID: Not reported
Waste Disch Assigned Name: Not reported
Summary: Not reported

Region: STATE
Case Type: Undefined
Cross Street: Not reported
Enf Type: F
Funding: Not reported
How Discovered: Tank Closure
How Stopped: Not reported
Leak Cause: Structure Failure
Leak Source: Tank
Global Id: T0608591756
Stop Date: 1988-05-11 00:00:00
Confirm Leak: Not reported
Workplan: Not reported
Prelim Assess: Not reported
Pollution Char: Not reported
Remed Plan: Not reported
Remed Action: Not reported
Monitoring: 1988-05-11 00:00:00
Close Date: Not reported

Map ID
Direction
Distance
Distance (ft.)
Elevation Site

MAP FINDINGS

Database(s) EDR ID Number
EPA ID Number

STANFORD CLEANERS (Continued)

1000314828

Discover Date: 1988-05-11 00:00:00
Enforcement Dt: Not reported
Release Date: 1988-05-11 00:00:00
Review Date: 2000-05-10 00:00:00
Enter Date: Not reported
MTBE Date: Not reported
GW Qualifier: Not reported
Soil Qualifier: Not reported
Max MTBE GW ppb: Not reported
Max MTBE Soil ppb: Not reported
County: 43
Org Name: Not reported
Reg Board: San Francisco Bay Region
Status: Post remedial action monitoring
Chemical: Solvents
Contact Person: Not reported
Responsible Party: BLANK RP
RP Address: Not reported
Interim: No
Oversight Prgm: Spills, Leaks, Investigations and Cleanup UST
MTBE Class: *
MTBE Conc: 0
MTBE Fuel: 0
MTBE Tested: Not Required to be Tested.
Staff: Not reported
Staff Initials: UNK
Lead Agency: Regional Board
Local Agency: 43099L
Hydr Basin #: Santa Clara Basin (2)
Beneficial: Not reported
Priority: Not reported
Cleanup Fund Id: Not reported
Work Suspended: No
Local Case #: 43-1928
Case Number: 43-1928
Qty Leaked: Not reported
Abate Method: No Action Taken - no action has as yet been taken at the site
Operator: Not reported
Water System Name: Not reported
Well Name: Not reported
Distance To Lust: 0
Waste Discharge Global ID: Not reported
Waste Disch Assigned Name: Not reported
Summary: SMS ALSO-SEE JMH FOR FILE

SLIC:

Region: 2
Facility ID: 43-1928
Facility Status: Post remedial action monitoring
Date Closed: Not reported
Local Case #: 43-1928
How Discovered: Tank Closure
Leak Cause: Structure Failure
Leak Source: Tank
Date Confirmed: Not reported
Date Prelim Site Assmnt Workplan Submitted: Not reported
Date Preliminary Site Assessment Began: Not reported

Map ID
Direction
Distance
Distance (ft.)
Elevation Site

MAP FINDINGS

Database(s) EDR ID Number
EPA ID Number

STANFORD CLEANERS (Continued)

1000314828

Date Pollution Characterization Began: Not reported
Date Remediation Plan Submitted: Not reported
Date Remedial Action Underway: Not reported
Date Post Remedial Action Monitoring Began: 5/11/1988

Region: 2
Facility ID: 43S0121
Facility Status: Preliminary site assessment workplan submitted
Date Closed: Not reported
Local Case #: Not reported
How Discovered: Tank Closure
Leak Cause: UNK
Leak Source: UNK
Date Confirmed: Not reported
Date Prelim Site Assmnt Workplan Submitted: 7/18/1990
Date Preliminary Site Assessment Began: Not reported
Date Pollution Characterization Began: Not reported
Date Remediation Plan Submitted: Not reported
Date Remedial Action Underway: Not reported
Date Post Remedial Action Monitoring Began: Not reported

CA FID UST:

Facility ID: 43006379
Regulated By: UTNKA
Regulated ID: 00020402
Cortese Code: Not reported
SIC Code: Not reported
Facility Phone: 4153222540
Mail To: Not reported
Mailing Address: 2875 EL CAMINO REAL
Mailing Address 2: Not reported
Mailing City,St,Zip: PALO ALTO 94306
Contact: Not reported
Contact Phone: Not reported
DUNs Number: Not reported
NPDES Number: Not reported
EPA ID: Not reported
Comments: Not reported
Status: Active

CERC-NFRAP:

Site ID: 0901281
Federal Facility: Not a Federal Facility
NPL Status: Not on the NPL
Non NPL Status: NFRAP

CERCLIS-NFRAP Site Contact Name(s):

Contact Name: Matt Mitguard
Contact Tel: (415) 972-3096
Contact Title: Site Assessment Manager (SAM)

Contact Name: Jere Johnson
Contact Tel: (415) 972-3094
Contact Title: Site Assessment Manager (SAM)

Site Description: Not reported

Map ID
Direction
Distance
Distance (ft.)
Elevation Site

MAP FINDINGS

Database(s) EDR ID Number
EPA ID Number

STANFORD CLEANERS (Continued)

1000314828

CERCLIS-NFRAP Assessment History:

Action: DISCOVERY
Date Started: Not reported
Date Completed: 05/01/1986
Priority Level: Not reported

Action: ARCHIVE SITE
Date Started: Not reported
Date Completed: 11/01/1987
Priority Level: Not reported

Action: PRELIMINARY ASSESSMENT
Date Started: Not reported
Date Completed: 11/01/1987
Priority Level: NFRAP (No Further Remedial Action Planned)

HIST UST:

Region: STATE
Facility ID: 00000020402
Facility Type: Other
Other Type: DRY CLEANER
Total Tanks: 0001
Contact Name: FRED FUJIKAWA OWNER
Telephone: 4153222540
Owner Name: STANFORD CLEANERS FRED FUJIKAW
Owner Address: 2875 EL CAMINO REAL
Owner City,St,Zip: PALO ALTO, CA 94306

Tank Num: 001
Container Num: 0001
Year Installed: 1959
Tank Capacity: 00000550
Tank Used for: PRODUCT
Type of Fuel: Not reported
Tank Construction: Not reported
Leak Detection: Groundwater Monitoring Well

CLEANERS:

EPA Id: CAD028879765
NAICS Code: 81232
NAICS Description: Drycleaning and Laundry Services (except Coin-Operated)
Create Date: 4/10/1987
Facility Active: Yes
Inactive Date: Not reported
Facility Addr2: Not reported
Mailing Name: Not reported
Mailing Address: 2875 EL CAMINO REAL
Mailing Address 2: Not reported
Mailing State: CA
Mailing Zip: 943062205
Region Code: 2
Owner Name: CHANG YIM
Owner Address: 2875 EL CAMINO REAL
Owner Address 2: Not reported
Owner Telephone: Not reported
Owner Fax Number: Not reported

Map ID
Direction
Distance
Distance (ft.)
Elevation Site

MAP FINDINGS

Database(s) EDR ID Number
EPA ID Number

STANFORD CLEANERS (Continued)

1000314828

Contact Name: CHANG YIM/OWNER
Contact Address: 2875 EL CAMINO REAL
Contact Address 2: Not reported
Contact Telephone: 6503222540
Contact Fax Number: Not reported
SIC Description: 7211 Power Laundries Family and Commercial
SIC Description: 7212 Garment Pressing and Agents for Laundries and Drycleaners
SIC Description: 7216 Drycleaning Plants Except Rug Cleaning
SIC Description: 7219 Laundry and Garment Services NEC (alteration and repair)

EMI:

Year: 1987
Carbon Monoxide Emissions Tons/Yr: 43
Air Basin: SF
Facility ID: 383
Air District Name: BA
SIC Code: 7216
Air District Name: BAY AREA AQMD
Community Health Air Pollution Info System: Not reported
Consolidated Emission Reporting Rule: Not reported
Total Organic Hydrocarbon Gases Tons/Yr: 0
Reactive Organic Gases Tons/Yr: 0
Carbon Monoxide Emissions Tons/Yr: 0
NOX - Oxides of Nitrogen Tons/Yr: 0
SOX - Oxides of Sulphur Tons/Yr: 0
Particulate Matter Tons/Yr: 0
Part. Matter 10 Micrometers & Smlr Tons/Yr: 0

Year: 1990
Carbon Monoxide Emissions Tons/Yr: 43
Air Basin: SF
Facility ID: 383
Air District Name: BA
SIC Code: 7216
Air District Name: BAY AREA AQMD
Community Health Air Pollution Info System: Not reported
Consolidated Emission Reporting Rule: Not reported
Total Organic Hydrocarbon Gases Tons/Yr: 0
Reactive Organic Gases Tons/Yr: 0
Carbon Monoxide Emissions Tons/Yr: 0
NOX - Oxides of Nitrogen Tons/Yr: 0
SOX - Oxides of Sulphur Tons/Yr: 0
Particulate Matter Tons/Yr: 0
Part. Matter 10 Micrometers & Smlr Tons/Yr: 0

Year: 1996
Carbon Monoxide Emissions Tons/Yr: 43
Air Basin: SF
Facility ID: 383
Air District Name: BA
SIC Code: 7216
Air District Name: BAY AREA AQMD
Community Health Air Pollution Info System: Not reported
Consolidated Emission Reporting Rule: Not reported
Total Organic Hydrocarbon Gases Tons/Yr: 0
Reactive Organic Gases Tons/Yr: 0
Carbon Monoxide Emissions Tons/Yr: 0

Map ID
 Direction
 Distance
 Distance (ft.)
 Elevation Site

MAP FINDINGS

Database(s) EDR ID Number
 EPA ID Number

STANFORD CLEANERS (Continued)

1000314828

NOX - Oxides of Nitrogen Tons/Yr:	0
SOX - Oxides of Sulphur Tons/Yr:	0
Particulate Matter Tons/Yr:	0
Part. Matter 10 Micrometers & Smlr Tons/Yr:	0
Year:	1997
Carbon Monoxide Emissions Tons/Yr:	43
Air Basin:	SF
Facility ID:	383
Air District Name:	BA
SIC Code:	7216
Air District Name:	BAY AREA AQMD
Community Health Air Pollution Info System:	Not reported
Consolidated Emission Reporting Rule:	Not reported
Total Organic Hydrocarbon Gases Tons/Yr:	0
Reactive Organic Gases Tons/Yr:	0
Carbon Monoxide Emissions Tons/Yr:	0
NOX - Oxides of Nitrogen Tons/Yr:	0
SOX - Oxides of Sulphur Tons/Yr:	0
Particulate Matter Tons/Yr:	0
Part. Matter 10 Micrometers & Smlr Tons/Yr:	0
Year:	1998
Carbon Monoxide Emissions Tons/Yr:	43
Air Basin:	SF
Facility ID:	383
Air District Name:	BA
SIC Code:	7216
Air District Name:	BAY AREA AQMD
Community Health Air Pollution Info System:	Not reported
Consolidated Emission Reporting Rule:	Not reported
Total Organic Hydrocarbon Gases Tons/Yr:	0
Reactive Organic Gases Tons/Yr:	0
Carbon Monoxide Emissions Tons/Yr:	0
NOX - Oxides of Nitrogen Tons/Yr:	0
SOX - Oxides of Sulphur Tons/Yr:	0
Particulate Matter Tons/Yr:	0
Part. Matter 10 Micrometers & Smlr Tons/Yr:	0
Year:	1999
Carbon Monoxide Emissions Tons/Yr:	43
Air Basin:	SF
Facility ID:	383
Air District Name:	BA
SIC Code:	7216
Air District Name:	BAY AREA AQMD
Community Health Air Pollution Info System:	Not reported
Consolidated Emission Reporting Rule:	Not reported
Total Organic Hydrocarbon Gases Tons/Yr:	0
Reactive Organic Gases Tons/Yr:	0
Carbon Monoxide Emissions Tons/Yr:	0
NOX - Oxides of Nitrogen Tons/Yr:	0
SOX - Oxides of Sulphur Tons/Yr:	0
Particulate Matter Tons/Yr:	0
Part. Matter 10 Micrometers & Smlr Tons/Yr:	0
Year:	2000

Map ID
Direction
Distance
Distance (ft.)
Elevation

MAP FINDINGS

Database(s)
EDR ID Number
EPA ID Number

STANFORD CLEANERS (Continued)

1000314828

Carbon Monoxide Emissions Tons/Yr: 43
Air Basin: SF
Facility ID: 383
Air District Name: BA
SIC Code: 7216
Air District Name: BAY AREA AQMD
Community Health Air Pollution Info System: Not reported
Consolidated Emission Reporting Rule: Not reported
Total Organic Hydrocarbon Gases Tons/Yr: 0
Reactive Organic Gases Tons/Yr: 0
Carbon Monoxide Emissions Tons/Yr: 0
NOX - Oxides of Nitrogen Tons/Yr: 0
SOX - Oxides of Sulphur Tons/Yr: 0
Particulate Matter Tons/Yr: 0
Part. Matter 10 Micrometers & Smlr Tons/Yr: 0

Year: 2001
Carbon Monoxide Emissions Tons/Yr: 43
Air Basin: SF
Facility ID: 12932
Air District Name: BA
SIC Code: 7216
Air District Name: BAY AREA AQMD
Community Health Air Pollution Info System: Not reported
Consolidated Emission Reporting Rule: Not reported
Total Organic Hydrocarbon Gases Tons/Yr: 0
Reactive Organic Gases Tons/Yr: 0
Carbon Monoxide Emissions Tons/Yr: 0
NOX - Oxides of Nitrogen Tons/Yr: 0
SOX - Oxides of Sulphur Tons/Yr: 0
Particulate Matter Tons/Yr: 0
Part. Matter 10 Micrometers & Smlr Tons/Yr: 0

Year: 2002
Carbon Monoxide Emissions Tons/Yr: 43
Air Basin: SF
Facility ID: 12932
Air District Name: BA
SIC Code: 7216
Air District Name: BAY AREA AQMD
Community Health Air Pollution Info System: Not reported
Consolidated Emission Reporting Rule: Not reported
Total Organic Hydrocarbon Gases Tons/Yr: 0
Reactive Organic Gases Tons/Yr: 0
Carbon Monoxide Emissions Tons/Yr: 0
NOX - Oxides of Nitrogen Tons/Yr: 0
SOX - Oxides of Sulphur Tons/Yr: 0
Particulate Matter Tons/Yr: 0
Part. Matter 10 Micrometers & Smlr Tons/Yr: 0

Year: 2003
Carbon Monoxide Emissions Tons/Yr: 43
Air Basin: SF
Facility ID: 12932
Air District Name: BA
SIC Code: 7216
Air District Name: BAY AREA AQMD

Map ID
Direction
Distance
Distance (ft.)
Elevation Site

MAP FINDINGS

Database(s) EDR ID Number
EPA ID Number

STANFORD CLEANERS (Continued)

1000314828

Community Health Air Pollution Info System: Not reported
Consolidated Emission Reporting Rule: Not reported
Total Organic Hydrocarbon Gases Tons/Yr: 0
Reactive Organic Gases Tons/Yr: 0
Carbon Monoxide Emissions Tons/Yr: 0
NOX - Oxides of Nitrogen Tons/Yr: 0
SOX - Oxides of Sulphur Tons/Yr: 0
Particulate Matter Tons/Yr: 0
Part. Matter 10 Micrometers & Smlr Tons/Yr: 0

Year: 2004
Carbon Monoxide Emissions Tons/Yr: 43
Air Basin: SF
Facility ID: 12932
Air District Name: BA
SIC Code: 7216
Air District Name: BAY AREA AQMD
Community Health Air Pollution Info System: Not reported
Consolidated Emission Reporting Rule: Not reported
Total Organic Hydrocarbon Gases Tons/Yr: 0.217
Reactive Organic Gases Tons/Yr: 0
Carbon Monoxide Emissions Tons/Yr: 0
NOX - Oxides of Nitrogen Tons/Yr: 0
SOX - Oxides of Sulphur Tons/Yr: 0
Particulate Matter Tons/Yr: 0
Part. Matter 10 Micrometers & Smlr Tons/Yr: 0

Year: 2005
Carbon Monoxide Emissions Tons/Yr: 43
Air Basin: SF
Facility ID: 12932
Air District Name: BA
SIC Code: 7216
Air District Name: BAY AREA AQMD
Community Health Air Pollution Info System: Not reported
Consolidated Emission Reporting Rule: Not reported
Total Organic Hydrocarbon Gases Tons/Yr: 0
Reactive Organic Gases Tons/Yr: 0
Carbon Monoxide Emissions Tons/Yr: 0
NOX - Oxides of Nitrogen Tons/Yr: 0
SOX - Oxides of Sulphur Tons/Yr: 0
Particulate Matter Tons/Yr: 0
Part. Matter 10 Micrometers & Smlr Tons/Yr: 0

SWEEPS UST:

Status: A
Comp Number: 20402
Number: 9
Board Of Equalization: Not reported
Ref Date: 07-01-85
Act Date: Not reported
Created Date: 02-29-88
Tank Status: A
Owner Tank Id: 1
Swrcb Tank Id: 43-006-020402-000001
Actv Date: 01-27-94
Capacity: 550

Map ID
 Direction
 Distance
 Distance (ft.)
 Elevation Site

MAP FINDINGS

Database(s) EDR ID Number
 EPA ID Number

STANFORD CLEANERS (Continued)

1000314828

Tank Use: UNKNOWN
 Stg: P
 Content: Not reported
 Number Of Tanks: 1

**1910
 West
 > 1
 12245 ft.**

**FLETCHER PROPERTY
 2020 WAVERLY ST
 PALO ALTO, CA 94301**

**LUST S104541870
 Cortese N/A
 HIST LUST SANTA CLARA**

**Relative:
 Higher**

LUST:

**Actual:
 27 ft.**

Region: STATE
 Case Type: Soil only
 Cross Street: Not reported
 Enf Type: F
 Funding: Not reported
 How Discovered: Tank Closure
 How Stopped: Not reported
 Leak Cause: Structure Failure
 Leak Source: Tank
 Global Id: T0608500366
 Stop Date: 1991-12-06 00:00:00
 Confirm Leak: Not reported
 Workplan: Not reported
 Prelim Assess: Not reported
 Pollution Char: Not reported
 Remed Plan: Not reported
 Remed Action: Not reported
 Monitoring: Not reported
 Close Date: 1995-09-26 00:00:00
 Discover Date: 1991-12-06 00:00:00
 Enforcement Dt: Not reported
 Release Date: 1995-09-01 00:00:00
 Review Date: 1996-10-01 00:00:00
 Enter Date: 1996-10-01 00:00:00
 MTBE Date: Not reported
 GW Qualifier: Not reported
 Soil Qualifier: Not reported
 Max MTBE GW ppb: Not reported
 Max MTBE Soil ppb: Not reported
 County: 43
 Org Name: Not reported
 Reg Board: San Francisco Bay Region
 Status: Case Closed
 Chemical: Gasoline
 Contact Person: Not reported
 Responsible Party: BLANK RP
 RP Address: Not reported
 Interim: No
 Oversight Prgm: LUST
 MTBE Class: *
 MTBE Conc: 0
 MTBE Fuel: 1
 MTBE Tested: Site NOT Tested for MTBE.Includes Unknown and Not Analyzed.
 Staff: ZTM
 Staff Initials: UNK
 Lead Agency: Regional Board
 Local Agency: 43099L

Map ID
Direction
Distance
Distance (ft.)
Elevation Site

MAP FINDINGS

Database(s) EDR ID Number
EPA ID Number

FLETCHER PROPERTY (Continued)

S104541870

Hydr Basin #: Santa Clara Basin (2)
Beneficial: Not reported
Priority: Not reported
Cleanup Fund Id: Not reported
Work Suspended: No
Local Case #: 06S3W01P01
Case Number: 43-0309
Qty Leaked: Not reported
Abate Method: No Action Taken - no action has as yet been taken at the site
Operator: Not reported
Water System Name: Not reported
Well Name: Not reported
Distance To Lust: 0
Waste Discharge Global ID: Not reported
Waste Disch Assigned Name: Not reported
Summary: ARCHIVED 5/17/96 CONTROL NO 120-051 SRC 0904701

LUST:

Region: 2
Facility Status: Case Closed
Facility Id: 43-0309
Case Number: 06S3W01P01
How Discovered: Tank Closure
Leak Cause: Structure Failure
Leak Source: Tank
Date Leak Confirmed: Not reported
Oversight Program: LUST
Prelim. Site Assesment Wokplan Submitted: Not reported
Preliminary Site Assesment Began: Not reported
Pollution Characterization Began: Not reported
Pollution Remediation Plan Submitted: Not reported
Date Remediation Action Underway: Not reported
Date Post Remedial Action Monitoring Began: Not reported

Cortese:

Region: CORTESE
Facility Addr2: 2020 WAVERLY ST

HIST LUST SANTA CLARA:

Region: SANTA CLARA
SCVWD ID: 06S3W01P01
Region Code: 2
Oversite Agency: SFRWQCB
Date Listed: 1996-10-01 00:00:00
Closed Date: 1995-09-26 00:00:00

IV1911 OKU INC
SSE 1015 WRIGHT AVE
> 1 MOUNTAIN VIEW, CA 94043
12248 ft.

CA FID UST S101623045
SWEEPS UST N/A

Site 1 of 2 in cluster IV

Relative: Higher
CA FID UST:
Facility ID: 43011923
Actual: Regulated By: UTKNI
60 ft. Regulated ID: 00037652

Map ID
Direction
Distance
Distance (ft.)
Elevation Site

MAP FINDINGS

Database(s) EDR ID Number
EPA ID Number

OKU INC (Continued)

S101623045

Cortese Code: Not reported
SIC Code: Not reported
Facility Phone: 4159612434
Mail To: Not reported
Mailing Address: P O BOX
Mailing Address 2: Not reported
Mailing City,St,Zip: MOUNTAIN VIEW 94043
Contact: Not reported
Contact Phone: Not reported
DUNS Number: Not reported
NPDES Number: Not reported
EPA ID: Not reported
Comments: Not reported
Status: Inactive

SWEEPS UST:

Status: Not reported
Comp Number: 37652
Number: Not reported
Board Of Equalization: Not reported
Ref Date: Not reported
Act Date: Not reported
Created Date: Not reported
Tank Status: Not reported
Owner Tank Id: Not reported
Swrcb Tank Id: 43-005-037652-000001
Actv Date: Not reported
Capacity: 550
Tank Use: M.V. FUEL
Stg: PRODUCT
Content: REG UNLEADED
Number Of Tanks: 2

Status: Not reported
Comp Number: 37652
Number: Not reported
Board Of Equalization: Not reported
Ref Date: Not reported
Act Date: Not reported
Created Date: Not reported
Tank Status: Not reported
Owner Tank Id: Not reported
Swrcb Tank Id: 43-005-037652-000002
Actv Date: Not reported
Capacity: 550
Tank Use: M.V. FUEL
Stg: PRODUCT
Content: LEADED
Number Of Tanks: Not reported

MAP FINDINGS

Map ID
 Direction
 Distance
 Distance (ft.)
 Elevation

Site

Database(s)

EDR ID Number
 EPA ID Number

IV1912
SSE
> 1
12248 ft.

OKU INC
1015 WRIGHT AVE
MOUNTAIN VIEW, CA 94043

HIST UST

U001594401
N/A

Site 2 of 2 in cluster IV

Relative:
Higher

HIST UST:

Actual:
60 ft.

Region: STATE
 Facility ID: 00000037652
 Facility Type: Other
 Other Type: FARM
 Total Tanks: 0002
 Contact Name: PAUL GUZMAN
 Telephone: 4159612434
 Owner Name: OKU INC
 Owner Address: 260 POLARIS AVE
 Owner City,St,Zip: MT VIEW, CA 94043

Tank Num: 001
 Container Num: 1
 Year Installed: 1980
 Tank Capacity: 00000550
 Tank Used for: PRODUCT
 Type of Fuel: UNLEADED
 Tank Construction: Not reported
 Leak Detection: Visual

Tank Num: 002
 Container Num: 2
 Year Installed: 1980
 Tank Capacity: 00000550
 Tank Used for: PRODUCT
 Type of Fuel: REGULAR
 Tank Construction: Not reported
 Leak Detection: Visual

IR1913
South
> 1
12254 ft.

R2 TECHNOLOGY INC
325 DISTEL CIRCLE
LOS ALTOS, CA 94022

HAZNET

S105090637
N/A

Site 7 of 10 in cluster IR

Relative:
Higher

HAZNET:

Actual:
83 ft.

Gepaid: CAL000157705
 Contact: HAROLD RUTHERFORD
 Telephone: 0000000000
 Facility Addr2: Not reported
 Mailing Name: Not reported
 Mailing Address: 325 DISTEL CIRCLE
 Mailing City,St,Zip: LOS ALTOS, CA 940221521
 Gen County: Santa Clara
 TSD EPA ID: CAT080033681
 TSD County: Los Angeles
 Waste Category: Unspecified oil-containing waste
 Disposal Method: Recycler
 Tons: .0750
 Facility County: Santa Clara

Map ID
 Direction
 Distance
 Distance (ft.)
 Elevation

MAP FINDINGS

Site

Database(s)

EDR ID Number
 EPA ID Number

IU1914
SSE
> 1
12272 ft.

GARY WALTON GRAPHICS INC
229 POLARIS AVENUE
MOUNTAIN VIEW, CA 94041

HAZNET **S102813165**
N/A

Site 2 of 3 in cluster IU

Relative:
Higher

HAZNET:

Actual:
62 ft.

Gepaid: CAL000049565
 Contact: GARY WALTON
 Telephone: 6509610778
 Facility Addr2: Not reported
 Mailing Name: Not reported
 Mailing Address: 229 POLARIS AVE STE 8
 Mailing City,St,Zip: MOUNTAIN VIEW, CA 940430000
 Gen County: Santa Clara
 TSD EPA ID: CAD070148432
 TSD County: 1
 Waste Category: Photochemicals/photoprocessing waste
 Disposal Method: Treatment, Incineration
 Tons: .2502
 Facility County: Santa Clara

Gepaid: CAL000049565
 Contact: GARY WALTON
 Telephone: 6509610778
 Facility Addr2: Not reported
 Mailing Name: Not reported
 Mailing Address: 229 POLARIS AVE STE 8
 Mailing City,St,Zip: MOUNTAIN VIEW, CA 940430000
 Gen County: Santa Clara
 TSD EPA ID: CAD003963592
 TSD County: Santa Clara
 Waste Category: Photochemicals/photoprocessing waste
 Disposal Method: Recycler
 Tons: .0625
 Facility County: Santa Clara

Gepaid: CAL000049565
 Contact: GARY WALTON
 Telephone: 6509610778
 Facility Addr2: Not reported
 Mailing Name: Not reported
 Mailing Address: 229 POLARIS AVE STE 8
 Mailing City,St,Zip: MOUNTAIN VIEW, CA 940430000
 Gen County: Santa Clara
 TSD EPA ID: CAD070148432
 TSD County: 1
 Waste Category: Photochemicals/photoprocessing waste
 Disposal Method: Treatment, Incineration
 Tons: .1042
 Facility County: Santa Clara

Gepaid: CAL000049565
 Contact: GARY WALTON
 Telephone: 6509610778
 Facility Addr2: Not reported
 Mailing Name: Not reported
 Mailing Address: 229 POLARIS AVE STE 8
 Mailing City,St,Zip: MOUNTAIN VIEW, CA 940430000

Map ID
 Direction
 Distance
 Distance (ft.)
 Elevation Site

MAP FINDINGS

Database(s) EDR ID Number
 EPA ID Number

GARY WALTON GRAPHICS INC (Continued)

S102813165

Gen County: Santa Clara
 TSD EPA ID: CAD003963592
 TSD County: Santa Clara
 Waste Category: Photochemicals/photoprocessing waste
 Disposal Method: Recycler
 Tons: .0625
 Facility County: Santa Clara

[Click this hyperlink](#) while viewing on your computer to access
 -1 additional CA_HAZNET: record(s) in the EDR Site Report.

IR1915
 South
 > 1
 12274 ft.

WALTER'S FLOORS
5084 EL CAMINO REAL
, CA

LUST S107997191
N/A

Site 8 of 10 in cluster IR

Relative:
Higher

LUST:
 Region: SANTA CLARA
 SCVWD ID: 06S2W20G01f
 Closed Date: 4/12/1996
 Lop Number: Not reported

Actual:
84 ft.

IR1916
 South
 > 1
 12274 ft.

WALTER'S FLOORS
5084 EL CAMINO REAL
LOS ALTOS, CA 94022

LUST S103472901
Cortese N/A
HIST LUST SANTA CLARA

Site 9 of 10 in cluster IR

Relative:
Higher

LUST:
 Region: STATE
 Case Type: Soil only
 Cross Street: Not reported
 Enf Type: Not reported
 Funding: Not reported
 How Discovered: Not reported
 How Stopped: Not reported
 Leak Cause: Not reported
 Leak Source: Not reported
 Global Id: T0608501552
 Stop Date: Not reported
 Confirm Leak: Not reported
 Workplan: Not reported
 Prelim Assess: Not reported
 Pollution Char: Not reported
 Remed Plan: Not reported
 Remed Action: Not reported
 Monitoring: Not reported
 Close Date: 1996-04-12 00:00:00
 Discover Date: Not reported
 Enforcement Dt: Not reported
 Release Date: 1992-12-14 00:00:00
 Review Date: Not reported
 Enter Date: Not reported
 MTBE Date: Not reported
 GW Qualifier: Not reported

Actual:
84 ft.

Map ID
Direction
Distance
Distance (ft.)
Elevation Site

MAP FINDINGS

Database(s) EDR ID Number
EPA ID Number

WALTER'S FLOORS (Continued)

S103472901

Soil Qualifier: Not reported
Max MTBE GW ppb: Not reported
Max MTBE Soil ppb: Not reported
County: 43
Org Name: Not reported
Reg Board: San Francisco Bay Region
Status: Case Closed
Chemical: Gasoline
Contact Person: Not reported
Responsible Party: Jim Azevedo
RP Address: P.O. Box 820
Interim: Not reported
Oversight Prgm: LUST
MTBE Class: *
MTBE Conc: 0
MTBE Fuel: 1
MTBE Tested: Site NOT Tested for MTBE.Includes Unknown and Not Analyzed.
Staff: ZSC
Staff Initials: CT
Lead Agency: Local Agency
Local Agency: 43099L
Hydr Basin #: Not reported
Beneficial: MUN
Priority: Not reported
Cleanup Fund Id: Not reported
Work Suspended: Not reported
Local Case #: 06S2W20G01f
Case Number: Not reported
Qty Leaked: Not reported
Abate Method: Not reported
Operator: Not reported
Water System Name: Not reported
Well Name: Not reported
Distance To Lust: 0
Waste Discharge Global ID: Not reported
Waste Disch Assigned Name: Not reported
Summary: Not reported

LUST:

Region: 2
Facility Status: Case Closed
Facility Id: Not reported
Case Number: 06S2W20G01f
How Discovered: Not reported
Leak Cause: Not reported
Leak Source: Not reported
Date Leak Confirmed: Not reported
Oversight Program: LUST
Prelim. Site Assesment Wokplan Submitted: Not reported
Preliminary Site Assesment Began: Not reported
Pollution Characterization Began: Not reported
Pollution Remediation Plan Submitted: Not reported
Date Remediation Action Underway: Not reported
Date Post Remedial Action Monitoring Began: Not reported

Cortese:

Map ID
 Direction
 Distance
 Distance (ft.)
 Elevation Site

MAP FINDINGS

Database(s) EDR ID Number
 EPA ID Number

WALTER'S FLOORS (Continued)

S103472901

Region: CORTESE
 Facility Addr2: 5084 EL CAMINO REAL

HIST LUST SANTA CLARA:

Region: SANTA CLARA
 SCVWD ID: 06S2W20G01
 Region Code: 2
 Oversight Agency: SCVWD
 Date Listed: 1993-01-01 00:00:00
 Closed Date: 1996-04-12 00:00:00

IT1917
 SW
 > 1
 12283 ft.

MID PENINSULA JEWISH COMM BAY SCHOOL
657 ARRASCADERO RD
PALO ALTO, CA 94306

HAZNET S103977554
N/A

Site 3 of 4 in cluster IT

Relative:
Higher

HAZNET:
 Gepaid: CAC001499768
 Contact: MID PENINSULA JEWISH COMMUNITY
 Telephone: 6509492725
 Facility Addr2: Not reported
 Mailing Name: Not reported
 Mailing Address: 655 ARRASCADERO RD
 Mailing City,St,Zip: PALO ALTO, CA 943060000
 Gen County: Santa Clara
 TSD EPA ID: CAD990794133
 TSD County: San Joaquin
 Waste Category: Not reported
 Disposal Method: Disposal, Land Fill
 Tons: 1.6856
 Facility County: Santa Clara

Actual:
78 ft.

1918
 South
 > 1
 12284 ft.

1885 CALIFORNIA AVE.
MOUNTAIN VIEW, CA

CHMIRS S105665459
N/A

Relative:
Higher

CHMIRS:
 OES Incident Number: 00-4426
 OES notification: 9/29/200012:13:17 PM
 OES Date: Not reported
 OES Time: Not reported
 Incident Date: Not reported
Date Completed: Not reported
 Property Use: Not reported
 Agency Id Number: Not reported
 Agency Incident Number: Not reported
 Time Notified: Not reported
 Time Completed: Not reported
 Surrounding Area: Not reported
 Estimated Temperature: Not reported
 Property Management: Not reported
 Special Studies 1: Not reported
 Special Studies 2: Not reported
 Special Studies 3: Not reported

Actual:
78 ft.

Map ID
 Direction
 Distance
 Distance (ft.)
 Elevation Site

MAP FINDINGS

Database(s) EDR ID Number
 EPA ID Number

(Continued)

S105665459

Special Studies 4:	Not reported
Special Studies 5:	Not reported
Special Studies 6:	Not reported
More Than Two Substances Involved?:	Not reported
Resp Agency Personel # Of Decontaminated:	Not reported
Responding Agency Personel # Of Injuries:	Not reported
Responding Agency Personel # Of Fatalities:	Not reported
Others Number Of Decontaminated:	Not reported
Others Number Of Injuries:	Not reported
Others Number Of Fatalities:	Not reported
Vehicle Make/year:	Not reported
Vehicle License Number:	Not reported
Vehicle State:	Not reported
Vehicle Id Number:	Not reported
CA/DOT/PUC/ICC Number:	Not reported
Company Name:	Not reported
Reporting Officer Name/ID:	Not reported
Report Date:	Not reported
Comments:	Not reported
Facility Telephone:	Not reported
Waterway Involved:	Yes
Waterway:	Permanente Creek & a storm drain
Spill Site:	Not reported
Cleanup By:	Contractor
Containment:	Not reported
What Happened:	Not reported
Type:	Not reported
Measure:	Not reported
Other:	Not reported
Date/Time:	Not reported
Year:	2000
Agency:	Mountain View Fire Dept.
Incident Date:	9/29/2000 12:00:00 AM
Admin Agency:	Santa Clara County Health Department
Amount:	Not reported
Contained:	Yes
Site Type:	Residence
E Date:	Not reported
Substance:	Sewage
Quantity Released:	Not reported
BBLS:	0
Cups:	0
CUFT:	0
Gallons:	5000
Grams:	0
Pounds:	0
Liters:	0
Ounces:	0
Pints:	0
Quarts:	0
Sheen:	0
Tons:	0
Unknown:	0
Description:	Not reported
Evacuations:	0
Number of Injuries:	0
Number of Fatalities:	0

Map ID
 Direction
 Distance
 Distance (ft.)
 Elevation Site

MAP FINDINGS

Database(s) EDR ID Number
 EPA ID Number

(Continued) S105665459

Description: City sewer main was plugged up and backed up into a clean out on private property, the sewage flowed into a gutter and a storm drain. The sewage was also reported as going into Permanente Creek.

1919 **FEDERAL AVIATION AUTHORITY-PALO ALTO AIR** HAZNET S102803827
 NNW **PALO ALTO AIRPORT A.T.C.T.** N/A
 > 1 **PALO ALTO, CA 94303**
 12294 ft.

Relative: HAZNET:
Lower Gepaid: CAC001046576
 Contact: FAA
Actual: Telephone: 0000000000
 7 ft. Facility Addr2: Not reported
 Mailing Name: Not reported
 Mailing Address: 21615 HESPERIAN BLVD.
 Mailing City,St,Zip: HAYWARD, CA 945410000
 Gen County: Santa Clara
 TSD EPA ID: CAL000027741
 TSD County: 5
 Waste Category: Asbestos-containing waste
 Disposal Method: Disposal, Land Fill
 Tons: .4214
 Facility County: Santa Clara

1920 **EL CAMINO VILLAGE INC.** HAZNET S104565244
 South **2116 WEST EL CAMINO REAL** N/A
 > 1 **MOUNTAIN VIEW, CA 94040**
 12301 ft.

Relative: HAZNET:
Higher Gepaid: CAC001045768
 Contact: EL CAMINO VILLAGE
Actual: Telephone: 0000000000
 84 ft. Facility Addr2: Not reported
 Mailing Name: Not reported
 Mailing Address: P.O. BOX 878
 Mailing City,St,Zip: MOUNTAIN VIEW, CA 940420000
 Gen County: Santa Clara
 TSD EPA ID: CAL000027741
 TSD County: 5
 Waste Category: Asbestos-containing waste
 Disposal Method: Disposal, Land Fill
 Tons: 3.3712
 Facility County: Santa Clara

MAP FINDINGS

Map ID
 Direction
 Distance
 Distance (ft.)
 Elevation

Site

Database(s)

EDR ID Number
 EPA ID Number

IU1921
 SSE
 > 1
 12303 ft.

JP DIGITAL IMAGING INC.
230 POLARIS AVE STE D
MOUNTAIN VIEW, CA 94043

HAZNET

S102813925
 N/A

Site 3 of 3 in cluster IU

Relative:
 Higher

HAZNET:

Actual:
 64 ft.

Gepaid:	CAL000057863
Contact:	JAMES PECK
Telephone:	--
Facility Addr2:	Not reported
Mailing Name:	Not reported
Mailing Address:	230 POLARIS AVE STE D
Mailing City,St,Zip:	MOUNTAIN VIEW, CA 940430000
Gen County:	Santa Clara
TSD EPA ID:	Not reported
TSD County:	Alameda
Waste Category:	Liquids with halogenated organic compounds > 1000 mg/l
Disposal Method:	Transfer Station
Tons:	0.27
Facility County:	Not reported
Gepaid:	CAL000057863
Contact:	JAMES PECK
Telephone:	--
Facility Addr2:	Not reported
Mailing Name:	Not reported
Mailing Address:	230 POLARIS AVE STE D
Mailing City,St,Zip:	MOUNTAIN VIEW, CA 940430000
Gen County:	Santa Clara
TSD EPA ID:	Not reported
TSD County:	Alameda
Waste Category:	Liquids with halogenated organic compounds > 1000 mg/l
Disposal Method:	Transfer Station
Tons:	0.27
Facility County:	Not reported
Gepaid:	CAL000057863
Contact:	JAMES H PECK
Telephone:	0000000000
Facility Addr2:	Not reported
Mailing Name:	Not reported
Mailing Address:	230 POLARIS AVE STE D
Mailing City,St,Zip:	MOUNTAIN VIEW, CA 940430000
Gen County:	Santa Clara
TSD EPA ID:	CAD070148432
TSD County:	1
Waste Category:	Metal sludge - Alkaline solution (pH <UN-> 12.5) with metals (antimony, arsenic, barium, beryllium, cadmium, chromium, cobalt, copper, lead, mercury, molybdenum, nickel, selenium, silver, thallium, vanadium, and zinc)
Disposal Method:	Treatment, Incineration
Tons:	.0028
Facility County:	Santa Clara
Gepaid:	CAL000057863
Contact:	JAMES H PECK
Telephone:	0000000000
Facility Addr2:	Not reported

Map ID
 Direction
 Distance
 Distance (ft.)
 Elevation Site

MAP FINDINGS

Database(s) EDR ID Number
 EPA ID Number

JP DIGITAL IMAGING INC. (Continued)

S102813925

Mailing Name: Not reported
 Mailing Address: 230 POLARIS AVE STE D
 Mailing City,St,Zip: MOUNTAIN VIEW, CA 940430000
 Gen County: Santa Clara
 TSD EPA ID: CAD070148432
 TSD County: 1
 Waste Category: Metal sludge - Alkaline solution (pH <UN> 12.5) with metals (antimony, arsenic, barium, beryllium, cadmium, chromium, cobalt, copper, lead, mercury, molybdenum, nickel, selenium, silver, thallium, vanadium, and zinc)
 Disposal Method: Treatment, Incineration
 Tons: .0011
 Facility County: Santa Clara

Gepaid: CAL000057863
 Contact: JAMES H PECK
 Telephone: 0000000000
 Facility Addr2: Not reported
 Mailing Name: Not reported
 Mailing Address: 230 POLARIS AVE STE D
 Mailing City,St,Zip: MOUNTAIN VIEW, CA 940430000
 Gen County: Santa Clara
 TSD EPA ID: CAD003963592
 TSD County: Santa Clara
 Waste Category: Metal sludge - Alkaline solution (pH <UN> 12.5) with metals (antimony, arsenic, barium, beryllium, cadmium, chromium, cobalt, copper, lead, mercury, molybdenum, nickel, selenium, silver, thallium, vanadium, and zinc)
 Disposal Method: Recycler
 Tons: .2168
 Facility County: Santa Clara

[Click this hyperlink](#) while viewing on your computer to access 2 additional CA_HAZNET: record(s) in the EDR Site Report.

IM1922
SSE
 > 1
 12306 ft.

1X GREEN BRIAR DEVELOPMENT
399 STERLING RD
MOUNTAIN VIEW, CA 94043

HAZNET S104564886
N/A

Relative:
Higher

Site 6 of 6 in cluster IM

Actual:
56 ft.

HAZNET:
 Gepaid: CAC000014639
 Contact: Not reported
 Telephone: 0000000000
 Facility Addr2: Not reported
 Mailing Name: Not reported
 Mailing Address: 10062 MILLER AVE
 Mailing City,St,Zip: CUPERTINO, CA 940340000
 Gen County: Santa Clara
 TSD EPA ID: CAD099452708
 TSD County: Los Angeles
 Waste Category: Oil/water separation sludge
 Disposal Method: Not reported
 Tons: 0.4587
 Facility County: Santa Clara

MAP FINDINGS

Map ID
 Direction
 Distance
 Distance (ft.)
 Elevation Site
 Database(s)
 EDR ID Number
 EPA ID Number

IR1923 **MIDPENISULA REGIONAL OPEN SPACE DIST.** **HAZNET** **S108751206**
South **330 DISTEL CIR**
> 1 **LOS ALTOS, CA 94022**
12312 ft.
Site 10 of 10 in cluster IR
Relative: HAZNET:
Higher Gepaid: CAC002599053
 Contact: KIRK LENGINGTON
Actual: Telephone: 6506911200
84 ft. Facility Addr2: Not reported
 Mailing Name: Not reported
 Mailing Address: 330 DISTEL CIR
 Mailing City,St,Zip: LOS ALTOS, CA 940220000
 Gen County: Santa Clara
 TSD EPA ID: CAD982444481
 TSD County: San Bernardino
 Waste Category: Other organic solids
 Disposal Method: Recycler
 Tons: 0.2
 Facility County: Santa Clara

1924 **1X LINDLEY LO** **HAZNET** **S102796509**
SSW **23 LOS ALTOS SQUARE**
> 1 **LOS ALTOS, CA 94022**
12332 ft.
Relative: HAZNET:
Higher Gepaid: CAC000902376
 Contact: Not reported
Actual: Telephone: 0000000000
87 ft. Facility Addr2: Not reported
 Mailing Name: Not reported
 Mailing Address: 23 LOS ALTOS SQUARE
 Mailing City,St,Zip: LOS ALTOS, CA 940220000
 Gen County: Santa Clara
 TSD EPA ID: CAD982042475
 TSD County: Solano
 Waste Category: Asbestos-containing waste
 Disposal Method: Disposal, Land Fill
 Tons: 2.5284
 Facility County: Santa Clara

IW1925 **ONIZUKA AIR STATION** **HAZNET** **S102808911**
SE **665 VERNON AVE**
> 1 **MOUNTAIN VIEW, CA 94043**
12333 ft.
Site 1 of 2 in cluster IW
Relative: HAZNET:
Higher Gepaid: CAH111000383
 Contact: US AIR FORCE
Actual: Telephone: 0000000000
31 ft. Facility Addr2: Not reported
 Mailing Name: Not reported
 Mailing Address: 750 MSS/CEV
 Mailing City,St,Zip: SUNNYVALE, CA 940891231
 Gen County: Santa Clara

Map ID
Direction
Distance
Distance (ft.)
Elevation Site

MAP FINDINGS

Database(s) EDR ID Number
EPA ID Number

ONIZUKA AIR STATION (Continued)

S102808911

TSD EPA ID: CAD088504881
TSD County: Orange
Waste Category: Household waste
Disposal Method: Recycler
Tons: .0875
Facility County: Santa Clara

Gepaid: CAH111000383
Contact: US AIR FORCE
Telephone: 0000000000
Facility Addr2: Not reported
Mailing Name: Not reported
Mailing Address: 750 MSS/CEV
Mailing City,St,Zip: SUNNYVALE, CA 940891231
Gen County: Santa Clara
TSD EPA ID: CAD059494310
TSD County: Santa Clara
Waste Category: Household waste
Disposal Method: Disposal, Other
Tons: .1232
Facility County: Santa Clara

Gepaid: CAH111000383
Contact: US AIR FORCE
Telephone: 0000000000
Facility Addr2: Not reported
Mailing Name: Not reported
Mailing Address: 750 MSS/CEV
Mailing City,St,Zip: SUNNYVALE, CA 940891231
Gen County: Santa Clara
TSD EPA ID: CAD059494310
TSD County: Santa Clara
Waste Category: Household waste
Disposal Method: Transfer Station
Tons: .3322
Facility County: Santa Clara

Gepaid: CAH111000383
Contact: US AIR FORCE
Telephone: 0000000000
Facility Addr2: Not reported
Mailing Name: Not reported
Mailing Address: 750 MSS/CEV
Mailing City,St,Zip: SUNNYVALE, CA 940891231
Gen County: Santa Clara
TSD EPA ID: CAD059494310
TSD County: Santa Clara
Waste Category: Household waste
Disposal Method: Disposal, Other
Tons: .0764
Facility County: Santa Clara

Gepaid: CAH111000383
Contact: US AIR FORCE
Telephone: 0000000000
Facility Addr2: Not reported
Mailing Name: Not reported

Map ID
 Direction
 Distance
 Distance (ft.)
 Elevation

MAP FINDINGS

ONIZUKA AIR STATION (Continued)

EDR ID Number
 EPA ID Number

S102808911

Mailing Address: 750 MSS/CEV
 Mailing City,St,Zip: SUNNYVALE, CA 940891231
 Gen County: Santa Clara
 TSD EPA ID: CAD980887418
 TSD County: 1
 Waste Category: Household waste
 Disposal Method: Transfer Station
 Tons: .1042
 Facility County: Santa Clara

[Click this hyperlink](#) while viewing on your computer to access
 7 additional CA_HAZNET: record(s) in the EDR Site Report.

**IQ1926
 WSW
 > 1
 12355 ft.**

**BRITISH AUTOMOTIVE SVC
 2825 EL CAMINO REAL
 PALO ALTO, CA 94306**

**HAZNET S105722747
 N/A**

Site 5 of 5 in cluster IQ

**Relative:
 Higher**

HAZNET:

**Actual:
 35 ft.**

Gepaid: CAL000079053
 Contact: BURNETTS-BILL & JEFF BRITISH
 Telephone: 6503269653
 Facility Addr2: Not reported
 Mailing Name: Not reported
 Mailing Address: 2825 EL CAMINO REAL
 Mailing City,St,Zip: PALO ALTO, CA 943060000
 Gen County: Santa Clara
 TSD EPA ID: Not reported
 TSD County: Los Angeles
 Waste Category: Aqueous solution with less than 10% total organic residues
 Disposal Method: Recycler
 Tons: 0.22
 Facility County: Not reported

**IX1927
 NW
 > 1
 12363 ft.**

**RAINER SERVICE STATION
 1905 BAYSHORE
 E PALO ALTO, CA 94303**

**LUST S102445124
 N/A**

Site 1 of 14 in cluster IX

**Relative:
 Higher**

LUST:

**Actual:
 19 ft.**

Region: STATE
 Case Type: Other ground water affected
 Cross Street: PULGAS AVENUE
 Enf Type: Not reported
 Funding: NOV
 How Discovered: UM
 How Stopped: Repair Tank
 Leak Cause: Unknown
 Leak Source: Unknown
 Global Id: T0608140462
 Stop Date: 1999-05-13 00:00:00
 Confirm Leak: Not reported
 Workplan: Not reported
 Prelim Assess: Not reported

Map ID
Direction
Distance
Distance (ft.)
Elevation Site

MAP FINDINGS

Database(s) EDR ID Number
EPA ID Number

RAINER SERVICE STATION (Continued)

S102445124

Pollution Char: 1965-01-01 00:00:00
Remed Plan: Not reported
Remed Action: Not reported
Monitoring: Not reported
Close Date: Not reported
Discover Date: 1999-05-13 00:00:00
Enforcement Dt: Not reported
Release Date: 1999-06-10 00:00:00
Review Date: Not reported
Enter Date: Not reported
MTBE Date: 1965-01-01 00:00:00
GW Qualifier: Not reported
Soil Qualifier: Not reported
Max MTBE GW ppb: ND
Max MTBE Soil ppb: ND
County: 41
Org Name: Not reported
Reg Board: San Francisco Bay Region
Status: Pollution Characterization
Chemical: Unleaded Gasoline
Contact Person: Not reported
Responsible Party: HENRY RAINER
RP Address: 1905 E BAYSHORE RD
Interim: Not reported
Oversight Prgm: LUST
MTBE Class: *
MTBE Conc: 2
MTBE Fuel: 1
MTBE Tested: MTBE Detected. Site tested for MTBE and MTBE detected
Staff: NK
Staff Initials: DGM
Lead Agency: Local Agency
Local Agency: 41000L
Hydr Basin #: Not reported
Beneficial: AGR,GWR,IND,MUN,PROC
Priority: Not reported
Cleanup Fund Id: Not reported
Work Suspended: Not reported
Local Case #: 890016
Case Number: Not reported
Qty Leaked: 0
Abate Method: Not reported
Operator: Not reported
Water System Name: Not reported
Well Name: Not reported
Distance To Lust: 0
Waste Discharge Global ID: Not reported
Waste Disch Assigned Name: Not reported
Summary: Not reported

LUST:

Region: 2
Facility Status: Pollution Characterization
Facility Id: Not reported
Case Number: 890016
How Discovered: UM
Leak Cause: Unknown

Map ID
 Direction
 Distance
 Distance (ft.)
 Elevation Site

MAP FINDINGS

Database(s) EDR ID Number
 EPA ID Number

RAINER SERVICE STATION (Continued)

S102445124

Leak Source: Unknown
 Date Leak Confirmed: Not reported
 Oversight Program: LUST
 Prelim. Site Assessment Workplan Submitted: Not reported
 Preliminary Site Assessment Began: Not reported
 Pollution Characterization Began: 1/1/1965
 Pollution Remediation Plan Submitted: Not reported
 Date Remediation Action Underway: Not reported
 Date Post Remedial Action Monitoring Began: Not reported

**IX1928
 NW
 > 1
 12363 ft.**

**RAINERS SERVICE STATION, INC
 1905 BAYSHORE
 E PALO ALTO, CA 94303**

**San Mateo Co. BI S106798205
 N/A**

Site 2 of 14 in cluster IX

**Relative:
 Higher
 Actual:
 19 ft.**

San Mateo Co. BI:
 Region: SAN MATEO
 Facility ID: FA0018324
 Prog Element Code: LESS THAN 500 TIRES
 Description: LESS THAN 500 TIRES

Region: SAN MATEO
 Facility ID: FA0018324
 Prog Element Code: STORES MV FUELS OR WASTE ONLY
 Description: STORES MV FUELS OR WASTE ONLY

Region: SAN MATEO
 Facility ID: FA0018324
 Prog Element Code: GENERATES and RECYCLES WASTE OIL/SOLVENT
 Description: GENERATES & RECYCLES WASTE OIL/SOLVENT

Region: SAN MATEO
 Facility ID: FA0018324
 Prog Element Code: UNDERGROUND TANK - GENERAL
 Description: UNDERGROUND TANK - GENERAL

**IY1929
 NW
 > 1
 12367 ft.**

**1236 CAMELLIA DR..
 EAST PALO ALTO, CA**

**CHMIRS S105667837
 N/A**

Site 1 of 2 in cluster IY

**Relative:
 Lower
 Actual:
 8 ft.**

CHMIRS:
 OES Incident Number: 00-1905
 OES notification: 4/29/200011:49:41 AM
 OES Date: Not reported
 OES Time: Not reported
 Incident Date: Not reported
Date Completed: Not reported
 Property Use: Not reported
 Agency Id Number: Not reported
 Agency Incident Number: Not reported
 Time Notified: Not reported
 Time Completed: Not reported
 Surrounding Area: Not reported

Map ID
Direction
Distance
Distance (ft.)
Elevation Site

MAP FINDINGS

Database(s) EDR ID Number
EPA ID Number

(Continued)

S105667837

Estimated Temperature: Not reported
Property Management: Not reported
Special Studies 1: Not reported
Special Studies 2: Not reported
Special Studies 3: Not reported
Special Studies 4: Not reported
Special Studies 5: Not reported
Special Studies 6: Not reported
More Than Two Substances Involved?: Not reported
Resp Agency Personel # Of Decontaminated: Not reported
Responding Agency Personel # Of Injuries: Not reported
Responding Agency Personel # Of Fatalities: Not reported
Others Number Of Decontaminated: Not reported
Others Number Of Injuries: Not reported
Others Number Of Fatalities: Not reported
Vehicle Make/year: Not reported
Vehicle License Number: Not reported
Vehicle State: Not reported
Vehicle Id Number: Not reported
CA/DOT/PUC/ICC Number: Not reported
Company Name: Not reported
Reporting Officer Name/ID: Not reported
Report Date: Not reported
Comments: Not reported
Facility Telephone: Not reported
Waterway Involved: Unknown
Waterway: storm drain
Spill Site: Not reported
Cleanup By: City Sanitary Dist.
Containment: Not reported
What Happened: Not reported
Type: Not reported
Measure: Not reported
Other: Not reported
Date/Time: Not reported
Year: 2000
Agency: East Palo Alto PD
Incident Date: 4/29/2000 12:00:00 AM
Admin Agency: San Mateo County Environmental Health
Amount: Not reported
Contained: Yes
Site Type: Road
E Date: Not reported
Substance: concrete mix
Quantity Released: Not reported
BBLs: 0
Cups: 0
CUFT: 5
Gallons: 0.000000
Grams: 0
Pounds: 0
Liters: 0
Ounces: 0
Pints: 0
Quarts: 0
Sheen: 0
Tons: 0

Map ID
 Direction
 Distance
 Distance (ft.)
 Elevation Site

MAP FINDINGS

Database(s) EDR ID Number
 EPA ID Number

(Continued)

S105667837

Unknown: 0
 Description: Not reported
 Evacuations: 0
 Number of Injuries: 0
 Number of Fatalities: 0
 Description: Anon report. All cleaned up.

**IX1930
 NW
 > 1
 12368 ft.**

**RAINER TEXACO
 1905 E BAYSHORE RD
 EAST PALO ALTO, CA 94303**

**HIST UST U001595897
 SWEEPS UST N/A**

Site 3 of 14 in cluster IX

**Relative:
 Higher**

HIST UST:
 Region: STATE
 Facility ID: 00000001451
 Facility Type: Gas Station
 Other Type: Not reported
 Total Tanks: 0004
 Contact Name: HENRY RAINER
 Telephone: 4153241812
 Owner Name: RAINER TEXACO
 Owner Address: 1905 E. BAYSHORE RD.
 Owner City,St,Zip: E. PALO ALTO, CA 94303

**Actual:
 19 ft.**

Tank Num: 001
 Container Num: 01
 Year Installed: 1982
 Tank Capacity: 00005000
 Tank Used for: PRODUCT
 Type of Fuel: PREMIUM
 Tank Construction: Not reported
 Leak Detection: Visual, Stock Inventor

Tank Num: 002
 Container Num: 02
 Year Installed: 1982
 Tank Capacity: 00008000
 Tank Used for: PRODUCT
 Type of Fuel: UNLEADED
 Tank Construction: Not reported
 Leak Detection: Visual, Stock Inventor

Tank Num: 003
 Container Num: 03
 Year Installed: 1982
 Tank Capacity: 00010000
 Tank Used for: PRODUCT
 Type of Fuel: REGULAR
 Tank Construction: Not reported
 Leak Detection: Visual, Stock Inventor

Tank Num: 004
 Container Num: 04
 Year Installed: Not reported
 Tank Capacity: 00000000
 Tank Used for: WASTE
 Type of Fuel: WASTE OIL

Map ID
Direction
Distance
Distance (ft.)
Elevation Site

MAP FINDINGS

Database(s) EDR ID Number
EPA ID Number

RAINER TEXACO (Continued)

U001595897

Tank Construction: Not reported
Leak Detection: Visual

SWEEPS UST:

Status: A
Comp Number: 890008
Number: 1
Board Of Equalization: Not reported
Ref Date: 03-30-94
Act Date: 03-30-94
Created Date: 10-13-88
Tank Status: A
Owner Tank Id: Not reported
Swrcb Tank Id: 41-000-890008-000001
Actv Date: 03-30-94
Capacity: 5000
Tank Use: M.V. FUEL
Stg: P
Content: PRM UNLEADED
Number Of Tanks: 4

Status: A
Comp Number: 890008
Number: 1
Board Of Equalization: Not reported
Ref Date: 03-30-94
Act Date: 03-30-94
Created Date: 10-13-88
Tank Status: A
Owner Tank Id: Not reported
Swrcb Tank Id: 41-000-890008-000002
Actv Date: 03-30-94
Capacity: 8000
Tank Use: M.V. FUEL
Stg: P
Content: REG UNLEADED
Number Of Tanks: Not reported

Status: A
Comp Number: 890008
Number: 1
Board Of Equalization: Not reported
Ref Date: 03-30-94
Act Date: 03-30-94
Created Date: 10-13-88
Tank Status: A
Owner Tank Id: Not reported
Swrcb Tank Id: 41-000-890008-000003
Actv Date: 03-30-94
Capacity: 10000
Tank Use: M.V. FUEL
Stg: P
Content: PRM UNLEADED
Number Of Tanks: Not reported

Status: A
Comp Number: 890008

Map ID
 Direction
 Distance
 Distance (ft.)
 Elevation Site

MAP FINDINGS

Database(s) EDR ID Number
 EPA ID Number

RAINER TEXACO (Continued)

U001595897

Number: 1
 Board Of Equalization: Not reported
 Ref Date: 03-30-94
 Act Date: 03-30-94
 Created Date: 10-13-88
 Tank Status: A
 Owner Tank Id: Not reported
 Swrcb Tank Id: 41-000-890008-000004
 Actv Date: 03-30-94
 Capacity: 300
 Tank Use: OIL
 Stg: W
 Content: WASTE OIL
 Number Of Tanks: Not reported

**IX1931
 NW
 > 1
 12368 ft.**

**HENRY RAINER
 1905 EAST BAYSHORE HIGHWAY
 EAST PALO ALTO, CA 94303**

**HAZNET S104565208
 N/A**

Site 4 of 14 in cluster IX

**Relative:
 Higher**

HAZNET:
 Gepaid: CAC001008240
 Contact: HENRY RAINER
 Telephone: 0000000000
 Facility Addr2: Not reported
 Mailing Name: Not reported
 Mailing Address: 1905 EAST BAYSHORE HIGHWAY
 Mailing City,St,Zip: EAST PALO ALTO, CA 943030000
 Gen County: San Mateo
 TSD EPA ID: CAD009466392
 TSD County: 7
 Waste Category: Other empty containers 30 gallons or more
 Disposal Method: Recycler
 Tons: 0.375
 Facility County: San Mateo

**Actual:
 19 ft.**

Gepaid: CAC001008240
 Contact: HENRY RAINER
 Telephone: 0000000000
 Facility Addr2: Not reported
 Mailing Name: Not reported
 Mailing Address: 1905 EAST BAYSHORE HIGHWAY
 Mailing City,St,Zip: EAST PALO ALTO, CA 943030000
 Gen County: San Mateo
 TSD EPA ID: CAL000161743
 TSD County: Santa Clara
 Waste Category: Unspecified oil-containing waste
 Disposal Method: Transfer Station
 Tons: 0.3127
 Facility County: San Mateo

MAP FINDINGS

Map ID
 Direction
 Distance
 Distance (ft.)
 Elevation

Site

Database(s)

EDR ID Number
 EPA ID Number

IX1932
NW
> 1
12368 ft.

RAINER SERVICE STATION
1905 E BAYSHORE RD
E PALO ALTO, CA

LUST **S106483320**
N/A

Site 5 of 14 in cluster IX

Relative:
Higher

LUST:

Global ID: T0608140462
 Facility ID: 890016
 Case Type: Other Groundwater affected (uses other than drinking water)
 Facility Status: 5C- Pollution Characterization

Actual:
19 ft.

IZ1933
West
> 1
12381 ft.

TERU HARADA DDS
2421 PARK BLVD
PALO ALTO, CA 94306

HAZNET **S104577332**
N/A

Site 1 of 4 in cluster IZ

Relative:
Higher

HAZNET:

Gepaid: CAL000078317
 Contact: TERU HARADA
 Telephone: 0000000000
 Facility Addr2: Not reported
 Mailing Name: Not reported
 Mailing Address: 2421 PARK BLVD STE 205
 Mailing City,St,Zip: PALO ALTO, CA 943060000
 Gen County: Santa Clara
 TSD EPA ID: CAL000082530
 TSD County: Santa Clara
 Waste Category: Photochemicals/photoprocessing waste
 Disposal Method: Treatment, Tank
 Tons: .0333
 Facility County: Santa Clara

Actual:
32 ft.

Gepaid: CAL000078317
 Contact: TERU HARADA
 Telephone: 0000000000
 Facility Addr2: Not reported
 Mailing Name: Not reported
 Mailing Address: 2421 PARK BLVD STE 205
 Mailing City,St,Zip: PALO ALTO, CA 943060000
 Gen County: Santa Clara
 TSD EPA ID: CAL000082530
 TSD County: Santa Clara
 Waste Category: Unspecified organic liquid mixture
 Disposal Method: Treatment, Tank
 Tons: .0374
 Facility County: Santa Clara

Gepaid: CAL000078317
 Contact: TERU HARADA
 Telephone: 0000000000
 Facility Addr2: Not reported
 Mailing Name: Not reported
 Mailing Address: 2421 PARK BLVD STE 205
 Mailing City,St,Zip: PALO ALTO, CA 943060000
 Gen County: Santa Clara
 TSD EPA ID: CAL000082530
 TSD County: Santa Clara
 Waste Category: Not reported

Map ID
 Direction
 Distance
 Distance (ft.)
 Elevation Site

MAP FINDINGS

Database(s) EDR ID Number
 EPA ID Number

TERU HARADA DDS (Continued)

S104577332

Disposal Method: Treatment, Tank
 Tons: .0000
 Facility County: Santa Clara

Gepaid: CAL000078317
 Contact: TERU HARADA
 Telephone: 6503218731
 Facility Addr2: Not reported
 Mailing Name: Not reported
 Mailing Address: 2421 PARK BLVD STE 205
 Mailing City,St,Zip: PALO ALTO, CA 943060000
 Gen County: Santa Clara
 TSD EPA ID: CAL000175030
 TSD County: Santa Clara
 Waste Category: Other inorganic solid waste
 Disposal Method: Transfer Station
 Tons: 0.02
 Facility County: Not reported

Gepaid: CAL000078317
 Contact: TERU HARADA
 Telephone: 6503218731
 Facility Addr2: Not reported
 Mailing Name: Not reported
 Mailing Address: 2421 PARK BLVD STE 205
 Mailing City,St,Zip: PALO ALTO, CA 943060000
 Gen County: Santa Clara
 TSD EPA ID: CAL000175030
 TSD County: Santa Clara
 Waste Category: Unspecified aqueous solution
 Disposal Method: H14
 Tons: 0.02
 Facility County: Santa Clara

[Click this hyperlink](#) while viewing on your computer to access
 22 additional CA_HAZNET: record(s) in the EDR Site Report.

**IZ1934
 West
 > 1
 12381 ft.**

**SCOTT I NABETA, DDS
 2421 PARK BLVD #A202
 PALO ALTO, CA 94306**

**HAZNET S103645354
 N/A**

**Relative:
 Higher**

Site 2 of 4 in cluster IZ

HAZNET:
 Gepaid: CAL921185576
 Contact: ROLAND KUMAGAI
 Telephone: 6503210915
 Facility Addr2: Not reported
 Mailing Name: Not reported
 Mailing Address: 2421 PARK BLVD STE A202
 Mailing City,St,Zip: PALO ALTO, CA 943061956
 Gen County: Santa Clara
 TSD EPA ID: CAL922955281
 TSD County: Santa Clara
 Waste Category: Photochemicals/photoprocessing waste
 Disposal Method: Recycler
 Tons: .0833
 Facility County: Santa Clara

**Actual:
 32 ft.**

Map ID
Direction
Distance
Distance (ft.)
Elevation Site

MAP FINDINGS

Database(s) EDR ID Number
EPA ID Number

SCOTT I NABETA, DDS (Continued)

S103645354

Gepaid: CAL921185576
Contact: ROLAND KUMAGAI
Telephone: 6503210915
Facility Addr2: Not reported
Mailing Name: Not reported
Mailing Address: 2421 PARK BLVD STE A202
Mailing City,St,Zip: PALO ALTO, CA 943061956
Gen County: Santa Clara
TSD EPA ID: CAL000175030
TSD County: Santa Clara
Waste Category: Unspecified organic liquid mixture
Disposal Method: Treatment, Tank
Tons: 0.02
Facility County: Not reported

Gepaid: CAL000273270
Contact: SCOTT NABETA
Telephone: 6503210915
Facility Addr2: Not reported
Mailing Name: Not reported
Mailing Address: 2421 PARK BLVD STE A202
Mailing City,St,Zip: PALO ALTO, CA 943061956
Gen County: Santa Clara
TSD EPA ID: CAL000175030
TSD County: Santa Clara
Waste Category: Unspecified organic liquid mixture
Disposal Method: Treatment, Tank
Tons: 0.01
Facility County: Not reported

Gepaid: CAL921185576
Contact: ROLAND KUMAGAI
Telephone: 6503210915
Facility Addr2: Not reported
Mailing Name: Not reported
Mailing Address: 2421 PARK BLVD STE A202
Mailing City,St,Zip: PALO ALTO, CA 943061956
Gen County: Santa Clara
TSD EPA ID: CAL922955281
TSD County: Santa Clara
Waste Category: Photochemicals/photoprocessing waste
Disposal Method: Recycler
Tons: .0458
Facility County: Santa Clara

Gepaid: CAL921185576
Contact: ROLAND KUMAGAI
Telephone: 6503210915
Facility Addr2: Not reported
Mailing Name: Not reported
Mailing Address: 2421 PARK BLVD STE A202
Mailing City,St,Zip: PALO ALTO, CA 943061956
Gen County: Santa Clara
TSD EPA ID: CAL000082530
TSD County: Santa Clara
Waste Category: Not reported
Disposal Method: Treatment, Tank

Map ID
Direction
Distance
Distance (ft.)
Elevation

MAP FINDINGS

SCOTT I NABETA, DDS (Continued)

EDR ID Number
EPA ID Number

Database(s)

S103645354

Tons: .0000
Facility County: Santa Clara

[Click this hyperlink](#) while viewing on your computer to access
27 additional CA_HAZNET: record(s) in the EDR Site Report.

1935
SSE
> 1
12391 ft.

**GREENBRIAR WOODHAVEN CO
285-299 CHIQUITA AVE
MOUNTAIN VIEW, CA 94039**

**HAZNET S104573723
N/A**

**Relative:
Higher**

HAZNET:

**Actual:
73 ft.**

Gepaid: CAC002290305
Contact: GREENBRIAR WOODHAVEN CO
Telephone: 4085561812
Facility Addr2: Not reported
Mailing Name: Not reported
Mailing Address: 4340 STEVENS CREEK BLVD_STE 240
Mailing City,St,Zip: SAN JOSE, CA 951290000
Gen County: Santa Clara
TSD EPA ID: CAD028409019
TSD County: Los Angeles
Waste Category: Other inorganic solid waste
Disposal Method: Transfer Station
Tons: 0.1
Facility County: Santa Clara

Gepaid: CAC002290305
Contact: GREENBRIAR WOODHAVEN CO
Telephone: 4085561812
Facility Addr2: Not reported
Mailing Name: Not reported
Mailing Address: 4340 STEVENS CREEK BLVD_STE 240
Mailing City,St,Zip: SAN JOSE, CA 951290000
Gen County: Santa Clara
TSD EPA ID: CAD981382732
TSD County: 1
Waste Category: Asbestos-containing waste
Disposal Method: Disposal, Land Fill
Tons: 3.3712
Facility County: Santa Clara

IX1936
NW
> 1
12397 ft.

**POLGAS AVE / W BAYSHORE RD
EAST PALO ALTO, CA 94303**

**CDL S107540290
N/A**

Site 6 of 14 in cluster IX

**Relative:
Higher**

CDL:

**Actual:
19 ft.**

Facility ID: 199906043
Date: 1999-06-07 00:00:00
Lab Type: Abandoned Drug Lab Waste (A) - location away from an actual illegal
drug lab where drug lab waste and/or equipment were abandoned.

MAP FINDINGS

Map ID
 Direction
 Distance
 Distance (ft.)
 Elevation

Site

Database(s)

EDR ID Number
 EPA ID Number

JA1937
NW
 > 1
 12459 ft.

DUBENECK ELEMENTARY SCHOOL
705 ALESTER AVE
PALO ALTO, CA 94306

HAZNET

S102801154
 N/A

Site 1 of 3 in cluster JA

Relative:
Higher

HAZNET:

Actual:
 17 ft.

Gepaid: CAC001002224
 Contact: PALO ALTO UNIFIED SCHOOL DIST
 Telephone: 0000000000
 Facility Addr2: Not reported
 Mailing Name: Not reported
 Mailing Address: 25 CHURCHILL AVE
 Mailing City,St,Zip: PALO ALTO, CA 943060000
 Gen County: Santa Clara
 TSD EPA ID: CAD982042475
 TSD County: Solano
 Waste Category: Asbestos-containing waste
 Disposal Method: Disposal, Land Fill
 Tons: .4214
 Facility County: Santa Clara

JA1938
NW
 > 1
 12461 ft.

DEBENECK ELEMENTARY SCHOOL
705ALESTER AVE
PALO ALTO, CA 94306

HAZNET

S105725046
 N/A

Site 2 of 3 in cluster JA

Relative:
Higher

HAZNET:

Actual:
 17 ft.

Gepaid: CAL000219411
 Contact: AUGUST LAVAGNINO
 Telephone: 6503293800
 Facility Addr2: Not reported
 Mailing Name: Not reported
 Mailing Address: 25 CHURCHILL AVE
 Mailing City,St,Zip: PALO ALTO, CA 943060000
 Gen County: Santa Clara
 TSD EPA ID: Not reported
 TSD County: Santa Clara
 Waste Category: Asbestos-containing waste
 Disposal Method: Disposal, Land Fill
 Tons: 2.52
 Facility County: Not reported

Gepaid: CAL000219411
 Contact: AUGUST LAVAGNINO
 Telephone: 6503293800
 Facility Addr2: Not reported
 Mailing Name: Not reported
 Mailing Address: 25 CHURCHILL AVE
 Mailing City,St,Zip: PALO ALTO, CA 943060000
 Gen County: Santa Clara
 TSD EPA ID: Not reported
 TSD County: Los Angeles
 Waste Category: Other inorganic solid waste
 Disposal Method: Transfer Station
 Tons: 0.42
 Facility County: Not reported

Gepaid: CAL000219411

Map ID
 Direction
 Distance
 Distance (ft.)
 Elevation Site

MAP FINDINGS

Database(s) EDR ID Number
 EPA ID Number

DEBENECK ELEMENTARY SCHOOL (Continued)

S105725046

Contact: AUGUST LAVAGNINO
 Telephone: 6503293800
 Facility Addr2: Not reported
 Mailing Name: Not reported
 Mailing Address: 25 CHURCHILL AVE
 Mailing City,St,Zip: PALO ALTO, CA 943060000
 Gen County: Santa Clara
 TSD EPA ID: Not reported
 TSD County: Los Angeles
 Waste Category: Other organic solids
 Disposal Method: Transfer Station
 Tons: 0.84
 Facility County: Not reported

Gepaid: CAL000219411
 Contact: AUGUST LAVAGNINO
 Telephone: 6503293800
 Facility Addr2: Not reported
 Mailing Name: Not reported
 Mailing Address: 25 CHURCHILL AVE
 Mailing City,St,Zip: PALO ALTO, CA 943060000
 Gen County: Santa Clara
 TSD EPA ID: Not reported
 TSD County: Kings
 Waste Category: Polychlorinated biphenyls and material containing PCB's
 Disposal Method: Disposal, Land Fill
 Tons: 0.50
 Facility County: Not reported

[Click this hyperlink](#) while viewing on your computer to access
 -1 additional CA_HAZNET: record(s) in the EDR Site Report.

**JA1939
 NW
 > 1
 12461 ft.**

**DUVENECK ELEMENTARY
 705 ALESTER AVE.
 PALO ALTO, CA 94303**

Site 3 of 3 in cluster JA

**FINDS 1008306197
 110021946457**

**Relative:
 Higher**

FINDS:
 Other Pertinent Environmental Activity Identified at Site

**Actual:
 17 ft.**

Not reported

NCES (National Center for Education Statistics) is the primary federal entity for collecting and analyzing data related to education in the United States and other nations and the institute of education sciences.

MAP FINDINGS

Map ID
 Direction
 Distance
 Distance (ft.)
 Elevation

Site

Database(s)

EDR ID Number
 EPA ID Number

IS1940
SSW
> 1
12470 ft.

NEARON ENTERPRISES
7 - 95 CHESTER CIRCLE
LOS ALTOS, CA 94022

HAZNET

S102792264
N/A

Site 3 of 3 in cluster IS

Relative:
Higher

HAZNET:

Actual:
90 ft.

Gepaid: CAC000715920
 Contact: NDH 1988 INVESTMENT TRUST
 Telephone: 0000000000
 Facility Addr2: Not reported
 Mailing Name: Not reported
 Mailing Address: 953 INDUSTRIAL AVENUE
 Mailing City,St,Zip: PALO ALTO, CA 943030000
 Gen County: Santa Clara
 TSD EPA ID: CAD982042475
 TSD County: Solano
 Waste Category: Asbestos-containing waste
 Disposal Method: Disposal, Land Fill
 Tons: 160.1320
 Facility County: Santa Clara

JB1941
South
> 1
12510 ft.

THRIFTY CAR WASH
2080 EL CAMINO REAL
MOUNTAIN VIEW, CA 94040

RCRA-SQG
FINDS

1000252491
CAD981163009

Site 1 of 3 in cluster JB

Relative:
Higher

RCRA-SQG:

Actual:
85 ft.

Date form received by agency: 09/01/1996
 Facility name: THRIFTY CAR WASH
 Facility address: 2080 EL CAMINO REAL
 MOUNTAIN VIEW, CA 94040
 EPA ID: CAD981163009
 Mailing address: 854 BRIARWOOD WAY
 CAMPBELL, CA 95008
 Contact: Not reported
 Contact address: Not reported
 Not reported
 Contact country: Not reported
 Contact telephone: Not reported
 Contact email: Not reported
 EPA Region: 09
 Classification: Small Small Quantity Generator
 Description: Handler: generates more than 100 and less than 1000 kg of hazardous waste during any calendar month and accumulates less than 6000 kg of hazardous waste at any time; or generates 100 kg or less of hazardous waste during any calendar month, and accumulates more than 1000 kg of hazardous waste at any time

Owner/Operator Summary:

Owner/operator name: NOT REQUIRED
 Owner/operator address: NOT REQUIRED
 NOT REQUIRED, ME 99999
 Owner/operator country: Not reported
 Owner/operator telephone: (415) 555-1212
 Legal status: Private
 Owner/Operator Type: Operator
 Owner/Op start date: Not reported

Map ID
Direction
Distance
Distance (ft.)
Elevation

MAP FINDINGS

THRIFTY CAR WASH (Continued)

EDR ID Number
EPA ID Number

Database(s)

Site

1000252491

Owner/Op end date: Not reported

Owner/operator name: THRIFTY CAR WASH
Owner/operator address: NOT REQUIRED
NOT REQUIRED, ME 99999

Owner/operator country: Not reported
Owner/operator telephone: (415) 555-1212
Legal status: Private
Owner/Operator Type: Owner
Owner/Op start date: Not reported
Owner/Op end date: Not reported

Handler Activities Summary:

U.S. importer of hazardous waste: Unknown
Mixed waste (haz. and radioactive): Unknown
Recycler of hazardous waste: No
Transporter of hazardous waste: No
Treater, storer or disposer of HW: No
Underground injection activity: No
On-site burner exemption: Unknown
Furnace exemption: Unknown
Used oil fuel burner: No
Used oil processor: No
User oil refiner: No
Used oil fuel marketer to burner: No
Used oil Specification marketer: No
Used oil transfer facility: No
Used oil transporter: No
Off-site waste receiver: Commercial status unknown

Historical Generators:

Date form received by agency: 11/08/1985
Facility name: THRIFTY CAR WASH
Classification: Large Quantity Generator

Violation Status: No violations found

FINDS:

Other Pertinent Environmental Activity Identified at Site

RCRAInfo is a national information system that supports the Resource Conservation and Recovery Act (RCRA) program through the tracking of events and activities related to facilities that generate, transport, and treat, store, or dispose of hazardous waste. RCRAInfo allows RCRA program staff to track the notification, permit, compliance, and corrective action activities required under RCRA.

MAP FINDINGS

Map ID
 Direction
 Distance
 Distance (ft.)
 Elevation

Site

Database(s)

EDR ID Number
 EPA ID Number

IX1942
NW
 > 1
 12518 ft.

CAVALLINO COLLISION
1880 BAYSHORE
E PALO ALTO, CA 94303

San Mateo Co. BI

S106797932
N/A

Site 7 of 14 in cluster IX

Relative:
 Higher

San Mateo Co. BI:

Region: SAN MATEO
 Facility ID: FA0009841
 Prog Element Code: STORES HAZ MAT <219GAL,1,999LB, 879FT3
 Description: STORES HAZ MAT <219GAL,1,999LB, 879CF

Actual:
 20 ft.

Region: SAN MATEO
 Facility ID: FA0009841
 Prog Element Code: GENERATES and RECYCLES WASTE OIL/SOLVENT
 Description: GENERATES & RECYCLES WASTE OIL/SOLVENT

Region: SAN MATEO
 Facility ID: FA0009841
 Prog Element Code: LESS THAN 500 TIRES
 Description: LESS THAN 500 TIRES

IX1943
NW
 > 1
 12519 ft.

JOHNSON SERVICE STATION
1895 BAYSHORE
E PALO ALTO, CA 94303

San Mateo Co. BI

S106981105
N/A

Site 8 of 14 in cluster IX

Relative:
 Higher

San Mateo Co. BI:

Region: SAN MATEO
 Facility ID: FA0009864
 Prog Element Code: GENERATES and RECYCLES WASTE OIL/SOLVENT
 Description: GENERATES & RECYCLES WASTE OIL/SOLVENT

Actual:
 18 ft.

IX1944
NW
 > 1
 12521 ft.

CAVALLINO RAMPANTE, LTD
1880 W BAYSHORE BLVD
PALO ALTO, CA 94303

RCRA-SQG
 FINDS
 HAZNET
 EMI

1000149167
CAD981454549

Site 9 of 14 in cluster IX

Relative:
 Higher

RCRA-SQG:

Date form received by agency: 02/11/1986
 Facility name: CAVALLINO RAMPANTE, LTD
 Facility address: 1880 W BAYSHORE BLVD
 PALO ALTO, CA 94303

Actual:
 20 ft.

EPA ID: CAD981454549
 Contact: ENVIRONMENTAL CONTACT
 Contact address: 1880 W BAYSHORE BLVD
 PALO ALTO, CA 94303

Contact country: US
 Contact telephone: (415) 326-9800
 Contact email: Not reported
 EPA Region: 09

Classification: Small Small Quantity Generator
 Description: Handler: generates more than 100 and less than 1000 kg of hazardous waste during any calendar month and accumulates less than 6000 kg of hazardous waste at any time; or generates 100 kg or less of hazardous waste during any calendar month, and accumulates more than 1000 kg of

Map ID
Direction
Distance
Distance (ft.)
Elevation

MAP FINDINGS

CAVALLINO RAMPANTE, LTD (Continued)

EDR ID Number
EPA ID Number

Database(s)

1000149167

hazardous waste at any time

Owner/Operator Summary:

Owner/operator name: CAVALLINO RAMPANTE, LTD
Owner/operator address: NOT REQUIRED
NOT REQUIRED, ME 99999
Owner/operator country: Not reported
Owner/operator telephone: (415) 555-1212
Legal status: Private
Owner/Operator Type: Owner
Owner/Op start date: Not reported
Owner/Op end date: Not reported

Owner/operator name: NOT REQUIRED
Owner/operator address: NOT REQUIRED
NOT REQUIRED, ME 99999
Owner/operator country: Not reported
Owner/operator telephone: (415) 555-1212
Legal status: Private
Owner/Operator Type: Operator
Owner/Op start date: Not reported
Owner/Op end date: Not reported

Handler Activities Summary:

U.S. importer of hazardous waste: Unknown
Mixed waste (haz. and radioactive): Unknown
Recycler of hazardous waste: No
Transporter of hazardous waste: No
Treater, storer or disposer of HW: No
Underground injection activity: No
On-site burner exemption: Unknown
Furnace exemption: Unknown
Used oil fuel burner: No
Used oil processor: No
User oil refiner: No
Used oil fuel marketer to burner: No
Used oil Specification marketer: No
Used oil transfer facility: No
Used oil transporter: No
Off-site waste receiver: Commercial status unknown

Violation Status: No violations found

FINDS:

Other Pertinent Environmental Activity Identified at Site

California - Hazardous Waste Tracking System - Datamart

The NEI (National Emissions Inventory) database contains information on stationary and mobile sources that emit criteria air pollutants and their precursors, as well as hazardous air pollutants (HAPs).

RCRAInfo is a national information system that supports the Resource Conservation and Recovery Act (RCRA) program through the tracking of events and activities related to facilities that generate, transport, and treat, store, or dispose of hazardous waste. RCRAInfo allows RCRA program staff to track the notification, permit, compliance, and

Map ID
Direction
Distance
Distance (ft.)
Elevation Site

MAP FINDINGS

Database(s) EDR ID Number
EPA ID Number

CAVALLINO RAMPANTE, LTD (Continued)

1000149167

corrective action activities required under RCRA.

HAZNET:
Gepaid: CAD981454549
Contact: RICHARD DONOFRIO
Telephone: 4153269800
Facility Addr2: Not reported
Mailing Name: Not reported
Mailing Address: 1880 W BAYSHORE RD
Mailing City,St,Zip: PALO ALTO, CA 943032701
Gen County: Santa Clara
TSD EPA ID: CAD009452657
TSD County: San Mateo
Waste Category: Unspecified solvent mixture Waste
Disposal Method: Recycler
Tons: 1.8344
Facility County: Santa Clara

Gepaid: CAD981454549
Contact: RICHARD DONOFRIO
Telephone: 4153269800
Facility Addr2: Not reported
Mailing Name: Not reported
Mailing Address: 1880 W BAYSHORE RD
Mailing City,St,Zip: PALO ALTO, CA 943032701
Gen County: Santa Clara
TSD EPA ID: CAD009452657
TSD County: San Mateo
Waste Category: Unspecified solvent mixture Waste
Disposal Method: Recycler
Tons: 3.2103
Facility County: Santa Clara

Gepaid: CAD981454549
Contact: RICHARD DONOFRIO
Telephone: 4153269800
Facility Addr2: Not reported
Mailing Name: Not reported
Mailing Address: 1880 W BAYSHORE RD
Mailing City,St,Zip: PALO ALTO, CA 943032701
Gen County: Santa Clara
TSD EPA ID: CAL000161743
TSD County: Santa Clara
Waste Category: Waste oil and mixed oil
Disposal Method: Recycler
Tons: .0417
Facility County: Santa Clara

Gepaid: CAD981454549
Contact: RICHARD DONOFRIO
Telephone: 4153269800
Facility Addr2: Not reported
Mailing Name: Not reported
Mailing Address: 1880 W BAYSHORE RD
Mailing City,St,Zip: PALO ALTO, CA 943032701
Gen County: Santa Clara

Map ID
Direction
Distance
Distance (ft.)
Elevation Site

MAP FINDINGS

Database(s) EDR ID Number
EPA ID Number

CAVALLINO RAMPANTE, LTD (Continued)

1000149167

TSD EPA ID: CAL000161743
TSD County: Santa Clara
Waste Category: Aqueous solution with less than 10% total organic residues
Disposal Method: Recycler
Tons: .2293
Facility County: Santa Clara

Gepaid: CAD981454549
Contact: RICHARD DONOFRIO
Telephone: 4153269800
Facility Addr2: Not reported
Mailing Name: Not reported
Mailing Address: 1880 W BAYSHORE RD
Mailing City,St,Zip: PALO ALTO, CA 943032701
Gen County: Santa Clara
TSD EPA ID: CAD009452657
TSD County: San Mateo
Waste Category: Unspecified solvent mixture Waste
Disposal Method: Not reported
Tons: .2293
Facility County: Santa Clara

[Click this hyperlink](#) while viewing on your computer to access
24 additional CA_HAZNET: record(s) in the EDR Site Report.

EMI:

Year: 1987
Carbon Monoxide Emissions Tons/Yr: 43
Air Basin: SF
Facility ID: 2951
Air District Name: BA
SIC Code: 7531
Air District Name: BAY AREA AQMD
Community Health Air Pollution Info System: Not reported
Consolidated Emission Reporting Rule: Not reported
Total Organic Hydrocarbon Gases Tons/Yr: 1
Reactive Organic Gases Tons/Yr: 1
Carbon Monoxide Emissions Tons/Yr: 0
NOX - Oxides of Nitrogen Tons/Yr: 0
SOX - Oxides of Sulphur Tons/Yr: 0
Particulate Matter Tons/Yr: 0
Part. Matter 10 Micrometers & Smllr Tons/Yr: 0

Year: 1990
Carbon Monoxide Emissions Tons/Yr: 43
Air Basin: SF
Facility ID: 2951
Air District Name: BA
SIC Code: 7532
Air District Name: BAY AREA AQMD
Community Health Air Pollution Info System: Not reported
Consolidated Emission Reporting Rule: Not reported
Total Organic Hydrocarbon Gases Tons/Yr: 1
Reactive Organic Gases Tons/Yr: 1
Carbon Monoxide Emissions Tons/Yr: 0
NOX - Oxides of Nitrogen Tons/Yr: 0
SOX - Oxides of Sulphur Tons/Yr: 0

Map ID
 Direction
 Distance
 Distance (ft.)
 Elevation Site

MAP FINDINGS

Database(s) EDR ID Number
 EPA ID Number

CAVALLINO RAMPANTE, LTD (Continued)

1000149167

Particulate Matter Tons/Yr:	0
Part. Matter 10 Micrometers & Smlr Tons/Yr:	0
Year:	1993
Carbon Monoxide Emissions Tons/Yr:	43
Air Basin:	SF
Facility ID:	2951
Air District Name:	BA
SIC Code:	7532
Air District Name:	BAY AREA AQMD
Community Health Air Pollution Info System:	Not reported
Consolidated Emission Reporting Rule:	Not reported
Total Organic Hydrocarbon Gases Tons/Yr:	1
Reactive Organic Gases Tons/Yr:	0
Carbon Monoxide Emissions Tons/Yr:	0
NOX - Oxides of Nitrogen Tons/Yr:	0
SOX - Oxides of Sulphur Tons/Yr:	0
Particulate Matter Tons/Yr:	0
Part. Matter 10 Micrometers & Smlr Tons/Yr:	0
Year:	1996
Carbon Monoxide Emissions Tons/Yr:	43
Air Basin:	SF
Facility ID:	2951
Air District Name:	BA
SIC Code:	7532
Air District Name:	BAY AREA AQMD
Community Health Air Pollution Info System:	Not reported
Consolidated Emission Reporting Rule:	Not reported
Total Organic Hydrocarbon Gases Tons/Yr:	0
Reactive Organic Gases Tons/Yr:	0
Carbon Monoxide Emissions Tons/Yr:	0
NOX - Oxides of Nitrogen Tons/Yr:	0
SOX - Oxides of Sulphur Tons/Yr:	0
Particulate Matter Tons/Yr:	0
Part. Matter 10 Micrometers & Smlr Tons/Yr:	0
Year:	1997
Carbon Monoxide Emissions Tons/Yr:	43
Air Basin:	SF
Facility ID:	2951
Air District Name:	BA
SIC Code:	7532
Air District Name:	BAY AREA AQMD
Community Health Air Pollution Info System:	Not reported
Consolidated Emission Reporting Rule:	Not reported
Total Organic Hydrocarbon Gases Tons/Yr:	0
Reactive Organic Gases Tons/Yr:	0
Carbon Monoxide Emissions Tons/Yr:	0
NOX - Oxides of Nitrogen Tons/Yr:	0
SOX - Oxides of Sulphur Tons/Yr:	0
Particulate Matter Tons/Yr:	0
Part. Matter 10 Micrometers & Smlr Tons/Yr:	0
Year:	1998
Carbon Monoxide Emissions Tons/Yr:	43
Air Basin:	SF

Map ID
 Direction
 Distance
 Distance (ft.)
 Elevation Site

MAP FINDINGS

Database(s) EDR ID Number
 EPA ID Number

CAVALLINO RAMPANTE, LTD (Continued)

1000149167

Facility ID: 2951
 Air District Name: BA
 SIC Code: 7532
 Air District Name: BAY AREA AQMD
 Community Health Air Pollution Info System: Not reported
 Consolidated Emission Reporting Rule: Not reported
 Total Organic Hydrocarbon Gases Tons/Yr: 1
 Reactive Organic Gases Tons/Yr: 1
 Carbon Monoxide Emissions Tons/Yr: 0
 NOX - Oxides of Nitrogen Tons/Yr: 0
 SOX - Oxides of Sulphur Tons/Yr: 0
 Particulate Matter Tons/Yr: 0
 Part. Matter 10 Micrometers & Smlr Tons/Yr: 0

Year: 1999
 Carbon Monoxide Emissions Tons/Yr: 43
 Air Basin: SF
 Facility ID: 2951
 Air District Name: BA
 SIC Code: 7532
 Air District Name: BAY AREA AQMD
 Community Health Air Pollution Info System: Not reported
 Consolidated Emission Reporting Rule: Not reported
 Total Organic Hydrocarbon Gases Tons/Yr: 1
 Reactive Organic Gases Tons/Yr: 1
 Carbon Monoxide Emissions Tons/Yr: 0
 NOX - Oxides of Nitrogen Tons/Yr: 0
 SOX - Oxides of Sulphur Tons/Yr: 0
 Particulate Matter Tons/Yr: 0
 Part. Matter 10 Micrometers & Smlr Tons/Yr: 0

Year: 2000
 Carbon Monoxide Emissions Tons/Yr: 43
 Air Basin: SF
 Facility ID: 2951
 Air District Name: BA
 SIC Code: 7532
 Air District Name: BAY AREA AQMD
 Community Health Air Pollution Info System: Not reported
 Consolidated Emission Reporting Rule: Not reported
 Total Organic Hydrocarbon Gases Tons/Yr: 1
 Reactive Organic Gases Tons/Yr: 1
 Carbon Monoxide Emissions Tons/Yr: 0
 NOX - Oxides of Nitrogen Tons/Yr: 0
 SOX - Oxides of Sulphur Tons/Yr: 0
 Particulate Matter Tons/Yr: 0
 Part. Matter 10 Micrometers & Smlr Tons/Yr: 0

Year: 2001
 Carbon Monoxide Emissions Tons/Yr: 43
 Air Basin: SF
 Facility ID: 2951
 Air District Name: BA
 SIC Code: 7532
 Air District Name: BAY AREA AQMD
 Community Health Air Pollution Info System: Not reported
 Consolidated Emission Reporting Rule: Not reported

Map ID
 Direction
 Distance
 Distance (ft.)
 Elevation Site

MAP FINDINGS

Database(s) EDR ID Number
 EPA ID Number

CAVALLINO RAMPANTE, LTD (Continued)

1000149167

Total Organic Hydrocarbon Gases Tons/Yr: 9
 Reactive Organic Gases Tons/Yr: 7
 Carbon Monoxide Emissions Tons/Yr: 0
 NOX - Oxides of Nitrogen Tons/Yr: 0
 SOX - Oxides of Sulphur Tons/Yr: 0
 Particulate Matter Tons/Yr: 0
 Part. Matter 10 Micrometers & Smlr Tons/Yr: 0

Year: 2002
 Carbon Monoxide Emissions Tons/Yr: 43
 Air Basin: SF
 Facility ID: 2951
 Air District Name: BA
 SIC Code: 7532
 Air District Name: BAY AREA AQMD
 Community Health Air Pollution Info System: Not reported
 Consolidated Emission Reporting Rule: Not reported
 Total Organic Hydrocarbon Gases Tons/Yr: 9
 Reactive Organic Gases Tons/Yr: 7
 Carbon Monoxide Emissions Tons/Yr: 0
 NOX - Oxides of Nitrogen Tons/Yr: 0
 SOX - Oxides of Sulphur Tons/Yr: 0
 Particulate Matter Tons/Yr: 0
 Part. Matter 10 Micrometers & Smlr Tons/Yr: 0

Year: 2003
 Carbon Monoxide Emissions Tons/Yr: 43
 Air Basin: SF
 Facility ID: 2951
 Air District Name: BA
 SIC Code: 7532
 Air District Name: BAY AREA AQMD
 Community Health Air Pollution Info System: Not reported
 Consolidated Emission Reporting Rule: Not reported
 Total Organic Hydrocarbon Gases Tons/Yr: 2
 Reactive Organic Gases Tons/Yr: 2
 Carbon Monoxide Emissions Tons/Yr: 0
 NOX - Oxides of Nitrogen Tons/Yr: 0
 SOX - Oxides of Sulphur Tons/Yr: 0
 Particulate Matter Tons/Yr: 0
 Part. Matter 10 Micrometers & Smlr Tons/Yr: 0

Year: 2004
 Carbon Monoxide Emissions Tons/Yr: 43
 Air Basin: SF
 Facility ID: 2951
 Air District Name: BA
 SIC Code: 7532
 Air District Name: BAY AREA AQMD
 Community Health Air Pollution Info System: Not reported
 Consolidated Emission Reporting Rule: Not reported
 Total Organic Hydrocarbon Gases Tons/Yr: 2.251
 Reactive Organic Gases Tons/Yr: 2.0323908
 Carbon Monoxide Emissions Tons/Yr: 0.034
 NOX - Oxides of Nitrogen Tons/Yr: 0.136
 SOX - Oxides of Sulphur Tons/Yr: 0
 Particulate Matter Tons/Yr: 0.003

Map ID
 Direction
 Distance
 Distance (ft.)
 Elevation Site

MAP FINDINGS

Database(s) EDR ID Number
 EPA ID Number

CAVALLINO RAMPANTE, LTD (Continued)

1000149167

Part. Matter 10 Micrometers & Smlr Tons/Yr: 0.001722

Year: 2005
 Carbon Monoxide Emissions Tons/Yr: 43
 Air Basin: SF
 Facility ID: 2951
 Air District Name: BA
 SIC Code: 7532
 Air District Name: BAY AREA AQMD
 Community Health Air Pollution Info System: Not reported
 Consolidated Emission Reporting Rule: Not reported
 Total Organic Hydrocarbon Gases Tons/Yr: .516
 Reactive Organic Gases Tons/Yr: .4718748
 Carbon Monoxide Emissions Tons/Yr: .015
 NOX - Oxides of Nitrogen Tons/Yr: .06
 SOX - Oxides of Sulphur Tons/Yr: 0
 Particulate Matter Tons/Yr: .002
 Part. Matter 10 Micrometers & Smlr Tons/Yr: .001148

**IY1945
 NW
 > 1
 12522 ft.**

**JOSEPH, ELLIS & LORENE P.
 1207 CAMELLIA
 PALO ALTO, CA 94303**

**Cortese S105025489
 N/A**

Site 2 of 2 in cluster IY

**Relative:
 Higher**

Cortese:
 Region: CORTESE
 Facility Addr2: Not reported

**Actual:
 10 ft.**

**JC1946
 WSW
 > 1
 12536 ft.**

**PALO ALTO MOBIL
 2780 EL CAMINO REAL
 PALO ALTO, CA 94306**

**HAZNET S103648975
 N/A**

Site 1 of 15 in cluster JC

**Relative:
 Higher**

HAZNET:
 Gepaid: CAL000029591
 Contact: SOLTAN FRED
 Telephone: 4158581422
 Facility Addr2: Not reported
 Mailing Name: Not reported
 Mailing Address: 2780 EL CAMINO REAL
 Mailing City,St,Zip: PALO ALTO, CA 943061712
 Gen County: Santa Clara
 TSD EPA ID: CAD000088252
 TSD County: Los Angeles
 Waste Category: Unspecified oil-containing waste
 Disposal Method: Transfer Station
 Tons: .2293
 Facility County: Santa Clara

**Actual:
 36 ft.**

MAP FINDINGS

Map ID
 Direction
 Distance
 Distance (ft.)
 Elevation

Site

Database(s)

EDR ID Number
 EPA ID Number

JC1947
 WSW
 > 1
 12536 ft.

MOBIL (BP 11219)
2780 EL CAMINO REAL
PALO ALTO, CA 94306

LUST
Cortese
HIST LUST SANTA CLARA
EMI

S105034837
N/A

Site 2 of 15 in cluster JC

Relative:
Higher

LUST:

Actual:
36 ft.

Region: STATE
 Case Type: Other ground water affected
 Cross Street: Not reported
 Enf Type: Not reported
 Funding: CLOS
 How Discovered: Not reported
 How Stopped: Not reported
 Leak Cause: Not reported
 Leak Source: Not reported
 Global Id: T0608500216
 Stop Date: 9999-09-09 00:00:00
 Confirm Leak: Not reported
 Workplan: Not reported
 Prelim Assess: 1986-01-08 00:00:00
 Pollution Char: 1992-04-08 00:00:00
 Remed Plan: Not reported
 Remed Action: Not reported
 Monitoring: 1997-02-28 00:00:00
 Close Date: 2006-06-19 00:00:00
 Discover Date: 1965-01-01 00:00:00
 Enforcement Dt: Not reported
 Release Date: 1984-12-03 00:00:00
 Review Date: Not reported
 Enter Date: Not reported
 MTBE Date: Not reported
 GW Qualifier: Not reported
 Soil Qualifier: Not reported
 Max MTBE GW ppb: Not reported
 Max MTBE Soil ppb: Not reported
 County: 43
 Org Name: Not reported
 Reg Board: San Francisco Bay Region
 Status: Case Closed
 Chemical: Gasoline
 Contact Person: Not reported
 Responsible Party: JOHN SKANCE
 RP Address: P.O. BOX 1257
 Interim: Not reported
 Oversight Prgm: LUST
 MTBE Class: *
 MTBE Conc: 0
 MTBE Fuel: 1
 MTBE Tested: Site NOT Tested for MTBE.Includes Unknown and Not Analyzed.
 Staff: ZSC
 Staff Initials: LL
 Lead Agency: Local Agency
 Local Agency: 43000L
 Hydr Basin #: Not reported
 Beneficial: MUN
 Priority: Not reported
 Cleanup Fund Id: Not reported
 Work Suspended: Not reported

Map ID
Direction
Distance
Distance (ft.)
Elevation Site

MAP FINDINGS

Database(s) EDR ID Number
EPA ID Number

MOBIL (BP 11219) (Continued)

S105034837

Local Case #: 06S3W12L01f
Case Number: Not reported
Qty Leaked: 0
Abate Method: Not reported
Operator: Not reported
Water System Name: Not reported
Well Name: Not reported
Distance To Lust: 0
Waste Discharge Global ID: Not reported
Waste Disch Assigned Name: Not reported
Summary: Not reported

LUST:

Region: 2
Facility Status: Post remedial action monitoring
Facility Id: Not reported
Case Number: 06S3W12L01f
How Discovered: Not reported
Leak Cause: Not reported
Leak Source: Not reported
Date Leak Confirmed: Not reported
Oversight Program: LUST
Prelim. Site Assessment Workplan Submitted: Not reported
Preliminary Site Assessment Began: 1/8/1986
Pollution Characterization Began: 4/8/1992
Pollution Remediation Plan Submitted: Not reported
Date Remediation Action Underway: Not reported
Date Post Remedial Action Monitoring Began: 2/28/1997

LUST:

Region: SANTA CLARA
SCVWD ID: 06S3W12L01f
Closed Date: 06/20/2006
Lop Number: 13-043

Cortese:

Region: CORTESE
Facility Addr2: 2780 EL CAMINO REAL

HIST LUST SANTA CLARA:

Region: SANTA CLARA
SCVWD ID: 06S3W12L01
Region Code: 2
Oversite Agency: SCVWD
Date Listed: 1989-12-02 00:00:00
Closed Date: Not reported

EMI:

Year: 1997
Carbon Monoxide Emissions Tons/Yr: 43
Air Basin: SF
Facility ID: 8610
Air District Name: BA
SIC Code: 4953
Air District Name: BAY AREA AQMD

Map ID
Direction
Distance
Distance (ft.)
Elevation Site

MAP FINDINGS

Database(s)
EDR ID Number
EPA ID Number

MOBIL (BP 11219) (Continued)

S105034837

Community Health Air Pollution Info System: Not reported
Consolidated Emission Reporting Rule: Not reported
Total Organic Hydrocarbon Gases Tons/Yr: 0
Reactive Organic Gases Tons/Yr: 0
Carbon Monoxide Emissions Tons/Yr: 0
NOX - Oxides of Nitrogen Tons/Yr: 0
SOX - Oxides of Sulphur Tons/Yr: 0
Particulate Matter Tons/Yr: 0
Part. Matter 10 Micrometers & Smllr Tons/Yr: 0

JC1948
WSW
> 1
12536 ft.

**MOBIL SERVICE STATION
2780 EL CAMINO REAL
PALO ALTO, CA 94306**

**HIST UST U001595961
N/A**

Site 3 of 15 in cluster JC

Relative:
Higher
Actual:
36 ft.

HIST UST:
Region: STATE
Facility ID: 00000039546
Facility Type: Gas Station
Other Type: MOTOR VEHICLE FUEL S
Total Tanks: 0005
Contact Name: F. NAJMY
Telephone: 4158581422
Owner Name: MOBIL OIL CORPORATION
Owner Address: 612 SO. FLOWER STREET
Owner City,St,Zip: LOS ANGELES, CA 90017

Tank Num: 001
Container Num: 1
Year Installed: 1959
Tank Capacity: 00004000
Tank Used for: PRODUCT
Type of Fuel: UNLEADED
Tank Construction: Not reported
Leak Detection: Visual, Stock Inventor, Pressure Test

Tank Num: 002
Container Num: 2
Year Installed: 1959
Tank Capacity: 00004000
Tank Used for: PRODUCT
Type of Fuel: UNLEADED
Tank Construction: Not reported
Leak Detection: Visual, Stock Inventor, Pressure Test

Tank Num: 003
Container Num: 3
Year Installed: Not reported
Tank Capacity: 00004000
Tank Used for: PRODUCT
Type of Fuel: REGULAR
Tank Construction: Not reported
Leak Detection: Visual, Stock Inventor, Pressure Test

Tank Num: 004
Container Num: 4
Year Installed: 1963

Map ID
 Direction
 Distance
 Distance (ft.)
 Elevation Site

MAP FINDINGS

Database(s) EDR ID Number
 EPA ID Number

MOBIL SERVICE STATION (Continued)

U001595961

Tank Capacity: 00004000
 Tank Used for: PRODUCT
 Type of Fuel: 06
 Tank Construction: Not reported
 Leak Detection: Visual, Stock Inventor, Pressure Test

Tank Num: 005
 Container Num: 0000000001
 Year Installed: Not reported
 Tank Capacity: 00000280
 Tank Used for: WASTE
 Type of Fuel: WASTE OIL
 Tank Construction: Not reported
 Leak Detection: Visual

IT1949
 SW
 > 1
 12547 ft.

THE MID PENNISULA JEWISH COMM. DAY SCH
673 ARASTRADERO RD
PALO ALTO, CA 94306

HAZNET S104568297
N/A

Site 4 of 4 in cluster IT

Relative:
Higher

HAZNET:
 Gepaid: CAC001472112
 Contact: THE MID PENN JEWISH COMM. DAY
 Telephone: 0000000000
 Facility Addr2: Not reported
 Mailing Name: Not reported
 Mailing Address: 655 ARASTRADERO RD
 Mailing City,St,Zip: PALO ALTO, CA 943060000
 Gen County: Santa Clara
 TSD EPA ID: CAL000190080
 TSD County: San Joaquin
 Waste Category: Asbestos-containing waste
 Disposal Method: Disposal, Land Fill
 Tons: 16.856
 Facility County: Santa Clara

Actual:
80 ft.

JC1950
 West
 > 1
 12555 ft.

SUNRISE DEVELOPMENT INC
475 SHERIDAN AVE
PALO ALTO, CA 94306

HAZNET S108221738
N/A

Site 4 of 15 in cluster JC

Relative:
Higher

HAZNET:
 Gepaid: CAC002582739
 Contact: BILL LINDSTROM
 Telephone: 9257439035
 Facility Addr2: Not reported
 Mailing Name: Not reported
 Mailing Address: 902 PODVA RD
 Mailing City,St,Zip: DANVILLE, CA 94526
 Gen County: Santa Clara
 TSD EPA ID: CAT000646117
 TSD County: Kings
 Waste Category: Contaminated soil from site clean-ups
 Disposal Method: Disposal, Land Fill

Actual:
36 ft.

Map ID
 Direction
 Distance
 Distance (ft.)
 Elevation

MAP FINDINGS

Database(s) EDR ID Number
 EPA ID Number

SUNRISE DEVELOPMENT INC (Continued)

S108221738

Tons: 23.59
 Facility County: Not reported

JD1951
South
> 1
12563 ft.

PALO ALTO MEDICAL FOUNDATION
370 DISTEL CIRCLE
LOS ALTOS, CA 94022

HAZNET **S102823052**
N/A

Site 1 of 2 in cluster JD

Relative:
Higher

HAZNET:

Actual:
88 ft.

Gepaid: CAL000135421
 Contact: RICHARD BOURQUE
 Telephone: 6508532857
 Facility Addr2: Not reported
 Mailing Name: Not reported
 Mailing Address: 795 EL CAMINO REAL
 Mailing City,St,Zip: PALO ALTO, CA 943010000
 Gen County: Santa Clara
 TSD EPA ID: CAD982042475
 TSD County: Solano
 Waste Category: Asbestos-containing waste
 Disposal Method: Disposal, Land Fill
 Tons: 1.68
 Facility County: Not reported

Gepaid: CAL000135421
 Contact: PALO ALTO MEDICAL FOUNDATION
 Telephone: 6503214121
 Facility Addr2: Not reported
 Mailing Name: Not reported
 Mailing Address: 370 DISTEL CIR
 Mailing City,St,Zip: LOS ALTOS, CA 940221404
 Gen County: Santa Clara
 TSD EPA ID: CAD070148432
 TSD County: 1
 Waste Category: Photochemicals/photoprocessing waste
 Disposal Method: Treatment, Incineration
 Tons: .3127
 Facility County: Santa Clara

Gepaid: CAL000135421
 Contact: PALO ALTO MEDICAL FOUNDATION
 Telephone: 6503214121
 Facility Addr2: Not reported
 Mailing Name: Not reported
 Mailing Address: 370 DISTEL CIR
 Mailing City,St,Zip: LOS ALTOS, CA 940221404
 Gen County: Santa Clara
 TSD EPA ID: CAD070148432
 TSD County: 1
 Waste Category: Photochemicals/photoprocessing waste
 Disposal Method: Recycler
 Tons: .6254
 Facility County: Santa Clara

Gepaid: CAL000135421
 Contact: PALO ALTO MEDICAL FOUNDATION
 Telephone: 6503214121

Map ID
 Direction
 Distance
 Distance (ft.)
 Elevation Site

MAP FINDINGS

Database(s) EDR ID Number
 EPA ID Number

PALO ALTO MEDICAL FOUNDATION (Continued)

S102823052

Facility Addr2: Not reported
 Mailing Name: Not reported
 Mailing Address: 370 DISTEL CIR
 Mailing City,St,Zip: LOS ALTOS, CA 940221404
 Gen County: Santa Clara
 TSD EPA ID: CAD070148432
 TSD County: 1
 Waste Category: Photochemicals/photoprocessing waste
 Disposal Method: Not reported
 Tons: .1251
 Facility County: Santa Clara

Gepaid: CAL000135421
 Contact: PALO ALTO MEDICAL FOUNDATION
 Telephone: 6503214121
 Facility Addr2: Not reported
 Mailing Name: Not reported
 Mailing Address: 370 DISTEL CIR
 Mailing City,St,Zip: LOS ALTOS, CA 940221404
 Gen County: Santa Clara
 TSD EPA ID: CAD070148432
 TSD County: 1
 Waste Category: Photochemicals/photoprocessing waste
 Disposal Method: Transfer Station
 Tons: .0625
 Facility County: Santa Clara

[Click this hyperlink](#) while viewing on your computer to access
 15 additional CA_HAZNET: record(s) in the EDR Site Report.

**IX1952
 NW
 > 1
 12571 ft.**

**1895 EAST BAYSHORE ROAD
 1895 EAST BAYSHORE ROAD
 EAST PALO ALTO, CA 94303**

**US BROWNFIELDS 1010340793
 N/A**

Site 10 of 14 in cluster IX

**Relative:
 Higher**

US BROWNFIELDS:

**Actual:
 18 ft.**

Recipient Name: City of East Palo Alto
 Project Name: East Palo Alto, CA (A03)
 Name: 1895 East Bayshore Road
 Parcel #: 063-492-080
 Parcel size: 1.00
 Latitude: 37.45453
 Longitude: -122.13020
 Region: 9
 HCM: Interpolation-Map
 Map scale: 1:24000
 Point of reference: Entrance Point of a Facility or Station
 Horiz. collect. method: World Geodetic System of 1984
 ACRES property ID: 15634
 Start date: 02/01/2004
 Complete date: 02/01/2004
 Accomplishment: Phase II Environmental Assessment
 Ownership entity: Not reported

MAP FINDINGS

Map ID
 Direction
 Distance
 Distance (ft.)
 Elevation

Site

Database(s)

EDR ID Number
 EPA ID Number

IX1953
NW
> 1
12571 ft.

PULGAS PANHANDLE
1895 EAST BAYSHORE ROAD
EAST PALO ALTO, CA 94303

FINDS **1010375983**
110030941015

Site 11 of 14 in cluster IX

Relative:
Higher

FINDS:
 Other Pertinent Environmental Activity Identified at Site

Actual:
18 ft.

Not reported

JE1954
WSW
> 1
12572 ft.

VARIAN ONCOLOGY SYSTEMS
911 HANSEN WAY
PALO ALTO, CA 94304

RCRA-SQG **1001481069**
FINDS **CAR000049890**
HAZNET

Site 1 of 2 in cluster JE

Relative:
Higher

RCRA-SQG:
 Date form received by agency: 10/12/2000
 Facility name: VARIAN ONCOLOGY SYSTEMS
 Site name: VARIAN MEDICAL SYSTEMS
 Facility address: 911 HANSEN WAY
 PALO ALTO, CA 94304

Actual:
45 ft.

EPA ID: CAR000049890
Contact: JIM WEBER
Contact address: Not reported
 Not reported
Contact country: Not reported
Contact telephone: (650) 424-6272
Contact email: Not reported
EPA Region: 09
Classification: Small Small Quantity Generator
Description: Handler: generates more than 100 and less than 1000 kg of hazardous waste during any calendar month and accumulates less than 6000 kg of hazardous waste at any time; or generates 100 kg or less of hazardous waste during any calendar month, and accumulates more than 1000 kg of hazardous waste at any time

Owner/Operator Summary:

Owner/operator name: VARIAN MEDICAL SYSTEMS INC
Owner/operator address: 3100 HANSEN WY
 PALO ALTO, CA 94304
Owner/operator country: Not reported
Owner/operator telephone: (650) 424-4000
Legal status: Private
Owner/Operator Type: Owner
Owner/Op start date: Not reported
Owner/Op end date: Not reported

Handler Activities Summary:

U.S. importer of hazardous waste: Unknown
Mixed waste (haz. and radioactive): Unknown
Recycler of hazardous waste: Unknown
Transporter of hazardous waste: Unknown
Treater, storer or disposer of HW: No
Underground injection activity: Unknown
On-site burner exemption: Unknown
Furnace exemption: Unknown

Map ID
Direction
Distance
Distance (ft.)
Elevation Site

MAP FINDINGS

Database(s) EDR ID Number
EPA ID Number

VARIAN ONCOLOGY SYSTEMS (Continued)

1001481069

Used oil fuel burner: Unknown
Used oil processor: Unknown
User oil refiner: Unknown
Used oil fuel marketer to burner: Unknown
Used oil Specification marketer: Unknown
Used oil transfer facility: Unknown
Used oil transporter: Unknown
Off-site waste receiver: Commercial status unknown

Historical Generators:

Date form received by agency: 03/08/1999
Facility name: VARIAN ONCOLOGY SYSTEMS
Classification: Small Quantity Generator

Date form received by agency: 03/08/1999
Facility name: VARIAN ONCOLOGY SYSTEMS
Classification: Large Quantity Generator

Hazardous Waste Summary:

Waste code: D000
Waste name: Not Defined

Waste code: D001
Waste name: IGNITABLE HAZARDOUS WASTES ARE THOSE WASTES WHICH HAVE A FLASHPOINT OF LESS THAN 140 DEGREES FAHRENHEIT AS DETERMINED BY A PENSKEY-MARTENS CLOSED CUP FLASH POINT TESTER. ANOTHER METHOD OF DETERMINING THE FLASH POINT OF A WASTE IS TO REVIEW THE MATERIAL SAFETY DATA SHEET, WHICH CAN BE OBTAINED FROM THE MANUFACTURER OR DISTRIBUTOR OF THE MATERIAL. LACQUER THINNER IS AN EXAMPLE OF A COMMONLY USED SOLVENT WHICH WOULD BE CONSIDERED AS IGNITABLE HAZARDOUS WASTE.

Waste code: D002
Waste name: A WASTE WHICH HAS A PH OF LESS THAN 2 OR GREATER THAN 12.5 IS CONSIDERED TO BE A CORROSIVE HAZARDOUS WASTE. SODIUM HYDROXIDE, A CAUSTIC SOLUTION WITH A HIGH PH, IS OFTEN USED BY INDUSTRIES TO CLEAN OR DEGREASE PARTS. HYDROCHLORIC ACID, A SOLUTION WITH A LOW PH, IS USED BY MANY INDUSTRIES TO CLEAN METAL PARTS PRIOR TO PAINTING. WHEN THESE CAUSTIC OR ACID SOLUTIONS BECOME CONTAMINATED AND MUST BE DISPOSED, THE WASTE WOULD BE A CORROSIVE HAZARDOUS WASTE.

Waste code: D003
Waste name: A MATERIAL IS CONSIDERED TO BE A REACTIVE HAZARDOUS WASTE IF IT IS NORMALLY UNSTABLE, REACTS VIOLENTLY WITH WATER, GENERATES TOXIC GASES WHEN EXPOSED TO WATER OR CORROSIVE MATERIALS, OR IF IT IS CAPABLE OF DETONATION OR EXPLOSION WHEN EXPOSED TO HEAT OR A FLAME. ONE EXAMPLE OF SUCH WASTE WOULD BY WASTE GUNPOWDER.

Waste code: D004
Waste name: ARSENIC

Waste code: D008
Waste name: LEAD

Waste code: D009
Waste name: MERCURY

Map ID
 Direction
 Distance
 Distance (ft.)
 Elevation Site

MAP FINDINGS

Database(s) EDR ID Number
 EPA ID Number

VARIAN ONCOLOGY SYSTEMS (Continued)

1001481069

Waste code: D011
 Waste name: SILVER

Waste code: D018
 Waste name: BENZENE

Waste code: D019
 Waste name: CARBON TETRACHLORIDE

Waste code: D022
 Waste name: CHLOROFORM

Waste code: D035
 Waste name: METHYL ETHYL KETONE

Waste code: D040
 Waste name: TRICHLOROETHYLENE

Waste code: F001
 Waste name: THE FOLLOWING SPENT HALOGENATED SOLVENTS USED IN DEGREASING: TETRACHLOROETHYLENE, TRICHLOROETHYLENE, METHYLENE CHLORIDE, 1,1,1-TRICHLOROETHANE, CARBON TETRACHLORIDE, AND CHLORINATED FLUOROCARBONS; ALL SPENT SOLVENT MIXTURES/BLENDS USED IN DEGREASING CONTAINING, BEFORE USE, A TOTAL OF TEN PERCENT OR MORE (BY VOLUME) OF ONE OR MORE OF THE ABOVE HALOGENATED SOLVENTS OR THOSE SOLVENTS LISTED IN F002, F004, AND F005, AND STILL BOTTOMS FROM THE RECOVERY OF THESE SPENT SOLVENTS AND SPENT SOLVENT MIXTURES.

Waste code: F003
 Waste name: THE FOLLOWING SPENT NON-HALOGENATED SOLVENTS: XYLENE, ACETONE, ETHYL ACETATE, ETHYL BENZENE, ETHYL ETHER, METHYL ISOBUTYL KETONE, N-BUTYL ALCOHOL, CYCLOHEXANONE, AND METHANOL; ALL SPENT SOLVENT MIXTURES/BLENDS CONTAINING, BEFORE USE, ONLY THE ABOVE SPENT NON-HALOGENATED SOLVENTS; AND ALL SPENT SOLVENT MIXTURES/BLENDS CONTAINING, BEFORE USE, ONE OR MORE OF THE ABOVE NON-HALOGENATED SOLVENTS, AND, A TOTAL OF TEN PERCENT OR MORE (BY VOLUME) OF ONE OR MORE OF THOSE SOLVENTS LISTED IN F001, F002, F004, AND F005, AND STILL BOTTOMS FROM THE RECOVERY OF THESE SPENT SOLVENTS AND SPENT SOLVENT MIXTURES.

Waste code: F004
 Waste name: THE FOLLOWING SPENT NON-HALOGENATED SOLVENTS: CRESOLS AND CRESYLIC ACID, AND NITROBENZENE; ALL SPENT SOLVENT MIXTURES/BLENDS CONTAINING, BEFORE USE, A TOTAL OF TEN PERCENT OR MORE (BY VOLUME) OF ONE OR MORE OF THE ABOVE NON-HALOGENATED SOLVENTS OR THOSE SOLVENTS LISTED IN F001, F002, AND F005; AND STILL BOTTOMS FROM THE RECOVERY OF THESE SPENT SOLVENTS AND SPENT SOLVENT MIXTURES.

Waste code: F005
 Waste name: THE FOLLOWING SPENT NON-HALOGENATED SOLVENTS: TOLUENE, METHYL ETHYL KETONE, CARBON DISULFIDE, ISOBUTANOL, PYRIDINE, BENZENE, 2-ETHOXYETHANOL, AND 2-NITROPROPANE; ALL SPENT SOLVENT MIXTURES/BLENDS CONTAINING, BEFORE USE, A TOTAL OF TEN PERCENT OR MORE (BY VOLUME) OF ONE OR MORE OF THE ABOVE NON-HALOGENATED SOLVENTS OR THOSE SOLVENTS LISTED IN F001, F002, OR F004; AND STILL BOTTOMS FROM THE RECOVERY OF THESE SPENT SOLVENTS AND SPENT SOLVENT MIXTURES.

Map ID
Direction
Distance
Distance (ft.)
Elevation

MAP FINDINGS

VARIAN ONCOLOGY SYSTEMS (Continued)

EDR ID Number
EPA ID Number

Database(s)

1001481069

Waste code: P030
Waste name: CYANIDES (SOLUBLE CYANIDE SALTS), NOT OTHERWISE SPECIFIED

Waste code: U154
Waste name: METHANOL (l)

Violation Status: No violations found

FINDS:

Other Pertinent Environmental Activity Identified at Site

California - Hazardous Waste Tracking System - Datamart

TRIS (Toxics Release Inventory System) contains information from facilities on the amounts of over 300 listed toxic chemicals that these facilities release directly to air, water, land, or that are transported off-site.

RCRAInfo is a national information system that supports the Resource Conservation and Recovery Act (RCRA) program through the tracking of events and activities related to facilities that generate, transport, and treat, store, or dispose of hazardous waste. RCRAInfo allows RCRA program staff to track the notification, permit, compliance, and corrective action activities required under RCRA.

HAZNET:

Gepaid: CAR000049890
Contact: JIM WEBER EH&S MANAGER
Telephone: 6504246272
Facility Addr2: Not reported
Mailing Name: Not reported
Mailing Address: 911 HANSEN WAY
Mailing City,St,Zip: PALO ALTO, CA 943041028
Gen County: Santa Clara
TSD EPA ID: CAD009452657
TSD County: San Mateo
Waste Category: Other organic solids
Disposal Method: Recycler
Tons: 0.4
Facility County: Not reported

Gepaid: CAR000049890
Contact: JIM WEBER EH&S MANAGER
Telephone: 6504246272
Facility Addr2: Not reported
Mailing Name: Not reported
Mailing Address: 911 HANSEN WAY
Mailing City,St,Zip: PALO ALTO, CA 943041028
Gen County: Santa Clara
TSD EPA ID: CAD009452657
TSD County: San Mateo
Waste Category: Other organic solids
Disposal Method: Recycler
Tons: 0.4
Facility County: Not reported

Map ID
Direction
Distance
Distance (ft.)
Elevation Site

MAP FINDINGS

Database(s) EDR ID Number
EPA ID Number

VARIAN ONCOLOGY SYSTEMS (Continued)

1001481069

Gepaid: CAR000049890
Contact: JIM DUNNEGAN, EH&S REPRESENTAT
Telephone: 6504246696
Facility Addr2: Not reported
Mailing Name: Not reported
Mailing Address: 911 HANSEN WAY
Mailing City,St,Zip: PALO ALTO, CA 943041028
Gen County: Santa Clara
TSD EPA ID: CAD008302903
TSD County: Los Angeles
Waste Category: Alkaline solution without metals (pH > 12.5)
Disposal Method: Transfer Station
Tons: 0
Facility County: Santa Clara

Gepaid: CAR000049890
Contact: JIM WEBER EH&S MANAGER
Telephone: 6504246272
Facility Addr2: Not reported
Mailing Name: Not reported
Mailing Address: 911 HANSEN WAY
Mailing City,St,Zip: PALO ALTO, CA 943041028
Gen County: Santa Clara
TSD EPA ID: Not reported
TSD County: San Mateo
Waste Category: Unspecified oil-containing waste
Disposal Method: Recycler
Tons: 0.12
Facility County: Not reported

Gepaid: CAR000049890
Contact: JIM WEBER EH&S MANAGER
Telephone: 6504246272
Facility Addr2: Not reported
Mailing Name: Not reported
Mailing Address: 911 HANSEN WAY
Mailing City,St,Zip: PALO ALTO, CA 943041028
Gen County: Santa Clara
TSD EPA ID: Not reported
TSD County: Contra Costa
Waste Category: Other inorganic solid waste
Disposal Method: Not reported
Tons: 0.09
Facility County: Not reported

[Click this hyperlink](#) while viewing on your computer to access
81 additional CA_HAZNET: record(s) in the EDR Site Report.

MAP FINDINGS

Map ID
 Direction
 Distance
 Distance (ft.)
 Elevation

Site

Database(s)

EDR ID Number
 EPA ID Number

JE1955 **VARIAN ONCOLOGY SYSTEMS**
WSW **911 HANSEN WAY**
> 1 **PALO ALTO, CA 94304**
12572 ft.

EMI **S107622351**
N/A

Site 2 of 2 in cluster JE

Relative:
Higher

EMI:

Actual:
45 ft.

Year:	2004
Carbon Monoxide Emissions Tons/Yr:	43
Air Basin:	SF
Facility ID:	14220
Air District Name:	BA
SIC Code:	3845
Air District Name:	BAY AREA AQMD
Community Health Air Pollution Info System:	Not reported
Consolidated Emission Reporting Rule:	Not reported
Total Organic Hydrocarbon Gases Tons/Yr:	0.021
Reactive Organic Gases Tons/Yr:	0.0116083
Carbon Monoxide Emissions Tons/Yr:	0.045
NOX - Oxides of Nitrogen Tons/Yr:	0.216
SOX - Oxides of Sulphur Tons/Yr:	0.002
Particulate Matter Tons/Yr:	0.014
Part. Matter 10 Micrometers & Smlr Tons/Yr:	0.013664

Year:	2005
Carbon Monoxide Emissions Tons/Yr:	43
Air Basin:	SF
Facility ID:	14220
Air District Name:	BA
SIC Code:	3845
Air District Name:	BAY AREA AQMD
Community Health Air Pollution Info System:	Not reported
Consolidated Emission Reporting Rule:	Not reported
Total Organic Hydrocarbon Gases Tons/Yr:	.021
Reactive Organic Gases Tons/Yr:	.0116083
Carbon Monoxide Emissions Tons/Yr:	.045
NOX - Oxides of Nitrogen Tons/Yr:	.216
SOX - Oxides of Sulphur Tons/Yr:	.002
Particulate Matter Tons/Yr:	.014
Part. Matter 10 Micrometers & Smlr Tons/Yr:	.013664

JF1956 **164 CALIFORNIA AVE**
West **164 CALIFORNIA AVE**
> 1 **PALO ALTO, CA 94306**
12572 ft.

ERNS **92297685**
N/A

Site 1 of 7 in cluster JF

Relative:
Higher

[Click this hyperlink](#) while viewing on your computer to access additional ERNS detail in the EDR Site Report.

Actual:
34 ft.

MAP FINDINGS

Map ID			
Direction			
Distance			
Distance (ft.)			EDR ID Number
Elevation	Site	Database(s)	EPA ID Number

JF1957	GOODWILL INDUSTRIES/MOLLIE STONES MARKET	SWRCY	S107137070
West	164 S CALIFORNIA AVE		N/A
> 1	PALO ALTO, CA 94306		
12572 ft.			

Site 2 of 7 in cluster JF

Relative:	SWRCY:		
Higher	Certification Status:		O
	Facility Phone Number:		(408) 998-5774
Actual:	Date facility became certified:		03/02/1989
34 ft.	Date facility began operating:		02/03/1989
	Date facility ceased operating:		Still operating
	Whether The Facility Is Grandfathered:		Not reported
	Convenience Zone Where Facility Located:		2387
	Convenience Zone Where Facility Located 2:		3198
	Convenience Zone Where Facility Located 3:		0
	Convenience Zone Where Facility Located 4:		0
	Convenience Zone Where Facility Located 5:		0
	Convenience Zone Where Facility Located 6:		0
	Convenience Zone Where Facility Located 7:		0
	Aluminum Beverage Containers Redeemed:		AL
	Glass Beverage Containers Redeemed:		GL
	Plastic Beverage Containers Redeemed:		PL
	Other mat beverage containers redeemed:		Not reported
	Refillable Beverage Containers Redeemed:		Not reported

1958	CASTRO (MARIANO) ELEMENTARY	FINDS	1008305897
South	505 ESCUELA AVE.		110021970768
> 1	MOUNTAIN VIEW, CA 94040		
12578 ft.			

Relative:	FINDS:		
Higher	Other Pertinent Environmental Activity Identified at Site		

Actual:	NCES (National Center for Education Statistics) is the primary federal		
83 ft.	entity for collecting and analyzing data related to education in the		
	United States and other nations and the institute of education		
	sciences.		

JC1959	HEWLETT-PACKARD COMPANY#	RCRA-SQG	1000281830
WSW	640 PAGE MILL ROAD	FINDS	CAD076314582
> 1	PALO ALTO, CA 94304	HAZNET	
12603 ft.			

Site 5 of 15 in cluster JC

Relative:	RCRA-SQG:		
Higher	Date form received by agency:		10/12/2000
	Facility name:		HEWLETT-PACKARD COMPANY#
Actual:	Site name:		HEWLETT-PACKARD COMPANY
37 ft.	Facility address:		640 PAGE MILL ROAD
			PALO ALTO, CA 94304
	EPA ID:		CAD076314582
	Mailing address:		1501 PAGE MILL ROAD, MS 5UE
			PALO ALTO, CA 943041213
	Contact:		JONATHAN BAUER
	Contact address:		Not reported
			Not reported

Map ID
Direction
Distance
Distance (ft.)
Elevation Site

MAP FINDINGS

Database(s)
EDR ID Number
EPA ID Number

HEWLETT-PACKARD COMPANY# (Continued)

1000281830

Contact country: Not reported
Contact telephone: (650) 857-8805
Contact email: Not reported
EPA Region: 09
Land type: Facility is not located on Indian land. Additional information is not known.
Classification: Small Small Quantity Generator
Description: Handler: generates more than 100 and less than 1000 kg of hazardous waste during any calendar month and accumulates less than 6000 kg of hazardous waste at any time; or generates 100 kg or less of hazardous waste during any calendar month, and accumulates more than 1000 kg of hazardous waste at any time

Handler Activities Summary:

U.S. importer of hazardous waste: Unknown
Mixed waste (haz. and radioactive): Unknown
Recycler of hazardous waste: Unknown
Transporter of hazardous waste: Unknown
Treater, storer or disposer of HW: No
Underground injection activity: Unknown
On-site burner exemption: Unknown
Furnace exemption: Unknown
Used oil fuel burner: Unknown
Used oil processor: Unknown
User oil refiner: Unknown
Used oil fuel marketer to burner: Unknown
Used oil Specification marketer: Unknown
Used oil transfer facility: Unknown
Used oil transporter: Unknown
Off-site waste receiver: Commercial status unknown

Historical Generators:

Date form received by agency: 03/04/1999
Facility name: HEWLETT-PACKARD COMPANY#
Site name: HEWLETT-PACKARD CO.
Classification: Large Quantity Generator

Date form received by agency: 09/01/1996
Facility name: HEWLETT-PACKARD COMPANY#
Classification: Large Quantity Generator

Date form received by agency: 09/01/1996
Facility name: HEWLETT-PACKARD COMPANY#
Classification: Small Quantity Generator

Date form received by agency: 02/28/1996
Facility name: HEWLETT-PACKARD COMPANY#
Site name: HEWLETT- PACKARD CO
Classification: Large Quantity Generator

Facility Has Received Notices of Violations:

Regulation violated: Not reported
Area of violation: Generators - General
Date violation determined: 12/02/1985
Date achieved compliance: 12/02/1985
Violation lead agency: State
Enforcement action: Not reported

Map ID
Direction
Distance
Distance (ft.)
Elevation Site

MAP FINDINGS

Database(s) EDR ID Number
EPA ID Number

HEWLETT-PACKARD COMPANY# (Continued)

1000281830

Enforcement action date: Not reported
Enf. disposition status: Not reported
Enf. disp. status date: Not reported
Enforcement lead agency: Not reported
Proposed penalty amount: Not reported
Final penalty amount: Not reported
Paid penalty amount: Not reported

Evaluation Action Summary:

Evaluation date: 04/13/1988
Evaluation: FINANCIAL RECORD REVIEW
Area of violation: Not reported
Date achieved compliance: Not reported
Evaluation lead agency: EPA-Initiated Oversight/Observation/Training Actions

Evaluation date: 09/10/1986
Evaluation: FINANCIAL RECORD REVIEW
Area of violation: Not reported
Date achieved compliance: Not reported
Evaluation lead agency: State

Evaluation date: 06/06/1986
Evaluation: FINANCIAL RECORD REVIEW
Area of violation: Not reported
Date achieved compliance: Not reported
Evaluation lead agency: State

Evaluation date: 12/02/1985
Evaluation: COMPLIANCE EVALUATION INSPECTION ON-SITE
Area of violation: Generators - General
Date achieved compliance: 12/02/1985
Evaluation lead agency: State

Evaluation date: 10/05/1984
Evaluation: FINANCIAL RECORD REVIEW
Area of violation: Not reported
Date achieved compliance: Not reported
Evaluation lead agency: State

FINDS:

Other Pertinent Environmental Activity Identified at Site

RCRAInfo is a national information system that supports the Resource Conservation and Recovery Act (RCRA) program through the tracking of events and activities related to facilities that generate, transport, and treat, store, or dispose of hazardous waste. RCRAInfo allows RCRA program staff to track the notification, permit, compliance, and corrective action activities required under RCRA.

CERCLIS (Comprehensive Environmental Response, Compensation, and Liability Information System) is the Superfund database that is used to support management in all phases of the Superfund program. The system contains information on all aspects of hazardous waste sites, including an inventory of sites, planned and actual site activities, and financial information.

Map ID
Direction
Distance
Distance (ft.)
Elevation Site

MAP FINDINGS

Database(s) EDR ID Number
EPA ID Number

HEWLETT-PACKARD COMPANY# (Continued)

1000281830

HAZNET:
Gepaid: CAD076314582
Contact: ELIZABETH MCDONALD
Telephone: 6508578153
Facility Addr2: Not reported
Mailing Name: Not reported
Mailing Address: 1501 PAGE MILL RD
Mailing City,St,Zip: PALO ALTO, CA 950320000
Gen County: Santa Clara
TSD EPA ID: AZD982441263
TSD County: 99
Waste Category: Organic solids with halogens
Disposal Method: Treatment, Incineration
Tons: 26.53
Facility County: Not reported

Gepaid: CAD076314582
Contact: HEWLETT-PACKARD COMPANY
Telephone: 6508571501
Facility Addr2: Not reported
Mailing Name: Not reported
Mailing Address: 1501 PAGE MILL RD
Mailing City,St,Zip: PALO ALTO, CA 950320000
Gen County: Santa Clara
TSD EPA ID: AZD982441263
TSD County: 99
Waste Category: Organic solids with halogens
Disposal Method: Treatment, Incineration
Tons: 5.0000
Facility County: Santa Clara

Gepaid: CAD076314582
Contact: HEWLETT-PACKARD COMPANY
Telephone: 6508571501
Facility Addr2: Not reported
Mailing Name: Not reported
Mailing Address: 1501 PAGE MILL RD
Mailing City,St,Zip: PALO ALTO, CA 950320000
Gen County: Santa Clara
TSD EPA ID: CAT080014079
TSD County: 7
Waste Category: Off-specification, aged, or surplus organics
Disposal Method: Transfer Station
Tons: .5000
Facility County: Santa Clara

Gepaid: CAD076314582
Contact: ELIZABETH MCDONALD
Telephone: 6508578153
Facility Addr2: Not reported
Mailing Name: Not reported
Mailing Address: 1501 PAGE MILL RD
Mailing City,St,Zip: PALO ALTO, CA 950320000
Gen County: Santa Clara
TSD EPA ID: AZD982441263
TSD County: 99
Waste Category: Organic solids with halogens

Map ID
 Direction
 Distance
 Distance (ft.)
 Elevation Site

MAP FINDINGS

Database(s) EDR ID Number
 EPA ID Number

HEWLETT-PACKARD COMPANY# (Continued)

1000281830

Disposal Method: Recycler
 Tons: 5
 Facility County: Santa Clara

Gepaid: CAD076314582
 Contact: HEWLETT-PACKARD COMPANY
 Telephone: 6508571501
 Facility Addr2: Not reported
 Mailing Name: Not reported
 Mailing Address: 1501 PAGE MILL RD
 Mailing City,St,Zip: PALO ALTO, CA 950320000
 Gen County: Santa Clara
 TSD EPA ID: WAD009477175
 TSD County: 99
 Waste Category: Solids or sludges with halogenated organic compounds > 1000mg/kg
 Disposal Method: Not reported
 Tons: 1.0300
 Facility County: Santa Clara

[Click this hyperlink](#) while viewing on your computer to access
 31 additional CA_HAZNET: record(s) in the EDR Site Report.

JC1960
 WSW
 > 1
 12603 ft.

**HEWLETT-PACKARD CO, OPTOELECTR
 620 PAGE MILL ROAD
 PALO ALTO, CA 94304**

**EMI S106832512
 N/A**

Site 6 of 15 in cluster JC

**Relative:
 Higher**

EMI:
 Year: 1987
 Carbon Monoxide Emissions Tons/Yr: 43
 Air Basin: SF
 Facility ID: 452
 Air District Name: BA
 SIC Code: 3674
 Air District Name: BAY AREA AQMD
 Community Health Air Pollution Info System: Not reported
 Consolidated Emission Reporting Rule: Not reported
 Total Organic Hydrocarbon Gases Tons/Yr: 1
 Reactive Organic Gases Tons/Yr: 1
 Carbon Monoxide Emissions Tons/Yr: 0
 NOX - Oxides of Nitrogen Tons/Yr: 0
 SOX - Oxides of Sulphur Tons/Yr: 0
 Particulate Matter Tons/Yr: 0
 Part. Matter 10 Micrometers & Smllr Tons/Yr: 0

**Actual:
 37 ft.**

Year: 1990
 Carbon Monoxide Emissions Tons/Yr: 43
 Air Basin: SF
 Facility ID: 452
 Air District Name: BA
 SIC Code: 3674
 Air District Name: BAY AREA AQMD
 Community Health Air Pollution Info System: Not reported
 Consolidated Emission Reporting Rule: Not reported
 Total Organic Hydrocarbon Gases Tons/Yr: 0
 Reactive Organic Gases Tons/Yr: 0
 Carbon Monoxide Emissions Tons/Yr: 0

Map ID
 Direction
 Distance
 Distance (ft.)
 Elevation Site

MAP FINDINGS

Database(s) EDR ID Number
 EPA ID Number

HEWLETT-PACKARD CO, OPTOELECTR (Continued)

S106832512

NOX - Oxides of Nitrogen Tons/Yr: 0
 SOX - Oxides of Sulphur Tons/Yr: 0
 Particulate Matter Tons/Yr: 0
 Part. Matter 10 Micrometers & Smlr Tons/Yr: 0

Year: 1993
 Carbon Monoxide Emissions Tons/Yr: 43
 Air Basin: SF
 Facility ID: 452
 Air District Name: BA
 SIC Code: 3674
 Air District Name: BAY AREA AQMD
 Community Health Air Pollution Info System: Not reported
 Consolidated Emission Reporting Rule: Not reported
 Total Organic Hydrocarbon Gases Tons/Yr: 0
 Reactive Organic Gases Tons/Yr: 0
 Carbon Monoxide Emissions Tons/Yr: 0
 NOX - Oxides of Nitrogen Tons/Yr: 0
 SOX - Oxides of Sulphur Tons/Yr: 0
 Particulate Matter Tons/Yr: 0
 Part. Matter 10 Micrometers & Smlr Tons/Yr: 0

JG1961
SSE
> 1
12610 ft.

MINERVA AMISTOSO DDS
260 MARRIPOSA
MOUNTAIN VIEW, CA 94041

HAZNET S103977785
N/A

Site 1 of 2 in cluster JG

Relative:
Higher

Actual:
73 ft.

HAZNET:

Gepaid: CAL000125585
 Contact: MINERVA AMISTOSO
 Telephone: 4159383585
 Facility Addr2: Not reported
 Mailing Name: Not reported
 Mailing Address: 260 MARIPOSA AVE
 Mailing City,St,Zip: MOUNTAIN VIEW, CA 940411163
 Gen County: Santa Clara
 TSD EPA ID: CAL000121946
 TSD County: Marin
 Waste Category: Photochemicals/photoprocessing waste
 Disposal Method: Recycler
 Tons: .0083
 Facility County: Santa Clara

Gepaid: CAL000125585
 Contact: MINERVA AMISTOSO
 Telephone: 4159383585
 Facility Addr2: Not reported
 Mailing Name: Not reported
 Mailing Address: 260 MARIPOSA AVE
 Mailing City,St,Zip: MOUNTAIN VIEW, CA 940411163
 Gen County: Santa Clara
 TSD EPA ID: CAD981429673
 TSD County: Marin
 Waste Category: Photochemicals/photoprocessing waste
 Disposal Method: Recycler
 Tons: 0.0208
 Facility County: Santa Clara

MAP FINDINGS

Map ID
 Direction
 Distance
 Distance (ft.)
 Elevation

Site

Database(s)

EDR ID Number
 EPA ID Number

JH1962 **COMSTOCK PROPERTY**
WNW **595 TENNYSON AVE**
> 1 **PALO ALTO, CA 94303**
12614 ft.

LUST **S101309096**
Cortese
HIST LUST SANTA CLARA
SWEEPS UST
N/A

Site 1 of 3 in cluster JH

Relative:
Higher

LUST:

Actual:
27 ft.

Region: STATE
 Case Type: Soil only
 Cross Street: Not reported
 Enf Type: Not reported
 Funding: NOR
 How Discovered: Not reported
 How Stopped: Not reported
 Leak Cause: Not reported
 Leak Source: Not reported
 Global Id: T0608501649
 Stop Date: Not reported
 Confirm Leak: Not reported
 Workplan: Not reported
 Prelim Assess: 1993-06-28 00:00:00
 Pollution Char: 1993-07-15 00:00:00
 Remed Plan: Not reported
 Remed Action: Not reported
 Monitoring: Not reported
 Close Date: 1995-04-12 00:00:00
 Discover Date: Not reported
 Enforcement Dt: Not reported
 Release Date: 1993-07-02 00:00:00
 Review Date: Not reported
 Enter Date: Not reported
 MTBE Date: Not reported
 GW Qualifier: Not reported
 Soil Qualifier: Not reported
 Max MTBE GW ppb: Not reported
 Max MTBE Soil ppb: Not reported
 County: 43
 Org Name: Not reported
 Reg Board: San Francisco Bay Region
 Status: Case Closed
 Chemical: Diesel
 Contact Person: Not reported
 Responsible Party: Kirke Comstock
 RP Address: 9 Coalmine View
 Interim: Not reported
 Oversight Prgm: LUST
 MTBE Class: *
 MTBE Conc: 0
 MTBE Fuel: 0
 MTBE Tested: Not Required to be Tested.
 Staff: ZSC
 Staff Initials: KY
 Lead Agency: Local Agency
 Local Agency: 43099L
 Hydr Basin #: Not reported
 Beneficial: MUN
 Priority: Not reported
 Cleanup Fund Id: Not reported
 Work Suspended: Not reported

Map ID
Direction
Distance
Distance (ft.)
Elevation Site

MAP FINDINGS

Database(s) EDR ID Number
EPA ID Number

COMSTOCK PROPERTY (Continued)

S101309096

Local Case #: 06S3W01F03f
Case Number: Not reported
Qty Leaked: Not reported
Abate Method: Not reported
Operator: Not reported
Water System Name: Not reported
Well Name: Not reported
Distance To Lust: 0
Waste Discharge Global ID: Not reported
Waste Disch Assigned Name: Not reported
Summary: Not reported

LUST:

Region: 2
Facility Status: Case Closed
Facility Id: Not reported
Case Number: 06S3W01F03f
How Discovered: Not reported
Leak Cause: Not reported
Leak Source: Not reported
Date Leak Confirmed: Not reported
Oversight Program: LUST
Prelim. Site Assessment Workplan Submitted: Not reported
Preliminary Site Assessment Began: 6/28/1993
Pollution Characterization Began: 7/15/1993
Pollution Remediation Plan Submitted: Not reported
Date Remediation Action Underway: Not reported
Date Post Remedial Action Monitoring Began: Not reported

Cortese:

Region: CORTESE
Facility Addr2: 595 TENNYSON AVE

HIST LUST SANTA CLARA:

Region: SANTA CLARA
SCVWD ID: 06S3W01F03
Region Code: 2
Oversite Agency: SCVWD
Date Listed: 1993-07-20 00:00:00
Closed Date: 1995-04-12 00:00:00

SWEEPS UST:

Status: Not reported
Comp Number: 20332
Number: Not reported
Board Of Equalization: Not reported
Ref Date: Not reported
Act Date: Not reported
Created Date: Not reported
Tank Status: Not reported
Owner Tank Id: Not reported
Swrcb Tank Id: 43-006-020332-000001
Actv Date: Not reported
Capacity: 300
Tank Use: M.V. FUEL

Map ID
 Direction
 Distance
 Distance (ft.)
 Elevation

MAP FINDINGS

COMSTOCK PROPERTY (Continued)

EDR ID Number
 EPA ID Number

Database(s)

Stg: PRODUCT
 Content: GAS WITH WATER
 Number Of Tanks: 1

S101309096

JG1963
SSE
 > 1
 12617 ft.

255 MARIPOSA ST, APT 1
MOUNTAIN VIEW, CA 94040

CDL S107531839
N/A

Site 2 of 2 in cluster JG

Relative:
Higher

CDL:

Facility ID: 199812065
 Date: 1998-12-11 00:00:00

Actual:
72 ft.

Lab Type: Illegal Drug Lab (L) - location where an illegal drug lab was operated or drug lab equipment and/or materials were stored.

JH1964
WNW
 > 1
 12616 ft.

COMSTOCK PROPERTY
595 TENNYSON AVE
, CA

LUST S107995687
N/A

Site 2 of 3 in cluster JH

Relative:
Higher

LUST:

Region: SANTA CLARA
 SCVWD ID: 06S3W01F03f
 Closed Date: 4/12/1995
 Lop Number: 12-093

Actual:
27 ft.

JI1965
SSW
 > 1
 12619 ft.

BRUSIE PROPERTY
67 DEL MONTE AVE
LOS ALTOS, CA 94022

LUST S101303614
Cortese N/A
HIST LUST SANTA CLARA

Site 1 of 8 in cluster JI

Relative:
Higher

LUST:

Region: STATE
 Case Type: Soil only
 Cross Street: Not reported
 Enf Type: Not reported
 Funding: Not reported
 How Discovered: Not reported
 How Stopped: Not reported
 Leak Cause: Not reported
 Leak Source: Not reported
 Global Id: T0608569452
 Stop Date: Not reported
 Confirm Leak: Not reported
 Workplan: Not reported
 Prelim Assess: Not reported
 Pollution Char: Not reported
 Remed Plan: Not reported
 Remed Action: Not reported
 Monitoring: Not reported
 Close Date: 1994-08-30 00:00:00
 Discover Date: Not reported

Actual:
92 ft.

Map ID
Direction
Distance
Distance (ft.)
Elevation Site

MAP FINDINGS

Database(s) EDR ID Number
EPA ID Number

BRUSIE PROPERTY (Continued)

S101303614

Enforcement Dt: Not reported
Release Date: 1991-01-01 00:00:00
Review Date: Not reported
Enter Date: Not reported
MTBE Date: Not reported
GW Qualifier: Not reported
Soil Qualifier: Not reported
Max MTBE GW ppb: Not reported
Max MTBE Soil ppb: Not reported
County: 43
Org Name: Not reported
Reg Board: San Francisco Bay Region
Status: Case Closed
Chemical: 0
Contact Person: Not reported
Responsible Party: Warren Brusie
RP Address: 67 Del Monte Avenue
Interim: Not reported
Oversight Prgm: LUST
MTBE Class: *
MTBE Conc: 0
MTBE Fuel: 0
MTBE Tested: Not Required to be Tested.
Staff: ZSC
Staff Initials: CW
Lead Agency: Local Agency
Local Agency: 43099L
Hydr Basin #: Not reported
Beneficial: MUN
Priority: Not reported
Cleanup Fund Id: Not reported
Work Suspended: Not reported
Local Case #: 06S2W19H01f
Case Number: Not reported
Qty Leaked: Not reported
Abate Method: Not reported
Operator: Not reported
Water System Name: Not reported
Well Name: Not reported
Distance To Lust: 0
Waste Discharge Global ID: Not reported
Waste Disch Assigned Name: Not reported
Summary: Not reported

LUST:

Region: 2
Facility Status: Case Closed
Facility Id: Not reported
Case Number: 06S2W19H01f
How Discovered: Not reported
Leak Cause: Not reported
Leak Source: Not reported
Date Leak Confirmed: Not reported
Oversight Program: LUST
Prelim. Site Assesment Wokplan Submitted: Not reported
Preliminary Site Assesment Began: Not reported
Pollution Characterization Began: Not reported

Map ID
 Direction
 Distance
 Distance (ft.)
 Elevation Site

MAP FINDINGS

Database(s) EDR ID Number
 EPA ID Number

BRUSIE PROPERTY (Continued)

S101303614

Pollution Remediation Plan Submitted: Not reported
 Date Remediation Action Underway: Not reported
 Date Post Remedial Action Monitoring Began: Not reported

Cortese:
 Region: CORTESE
 Facility Addr2: 67 DEL MONTE

HIST LUST SANTA CLARA:
 Region: SANTA CLARA
 SCVWD ID: 06S2W19H01
 Region Code: 2
 Oversight Agency: SCVWD
 Date Listed: 1992-10-22 00:00:00
 Closed Date: 1994-08-30 00:00:00

J11966
SSW
 > 1
 12619 ft.

BRUSIE PROPERTY
67 DEL MONTE AVE
, CA
Site 2 of 8 in cluster JI

LUST S107995471
N/A

Relative:
Higher

LUST:
 Region: SANTA CLARA
 SCVWD ID: 06S2W19H01f
 Closed Date: 8/30/1994
 Lop Number: Not reported

Actual:
92 ft.

J11967
SSW
 > 1
 12630 ft.

WALLACE J ERICHSEN
70 DEL MONTE
LOS ALTOS, CA 94022
Site 3 of 8 in cluster JI

HAZNET S103669466
N/A

Relative:
Higher

HAZNET:
 Gepaid: CAC001144176
 Contact: WALLACE J ERICHSEN
 Telephone: 0000000000
 Facility Addr2: Not reported
 Mailing Name: Not reported
 Mailing Address: 70 DEL MONTE
 Mailing City,St,Zip: LOS ALTOS, CA 940220000
 Gen County: Santa Clara
 TSD EPA ID: CAD009466392
 TSD County: 7
 Waste Category: Other empty containers 30 gallons or more
 Disposal Method: Recycler
 Tons: .1250
 Facility County: Santa Clara

Actual:
93 ft.

Gepaid: CAC001144176
 Contact: WALLACE J ERICHSEN
 Telephone: 0000000000
 Facility Addr2: Not reported
 Mailing Name: Not reported

Map ID
 Direction
 Distance
 Distance (ft.)
 Elevation Site

MAP FINDINGS

Database(s) EDR ID Number
 EPA ID Number

WALLACE J ERICHSEN (Continued)

S103669466

Mailing Address: 70 DEL MONTE
 Mailing City,St,Zip: LOS ALTOS, CA 940220000
 Gen County: Santa Clara
 TSD EPA ID: NVD982358483
 TSD County: 99
 Waste Category: Unspecified oil-containing waste
 Disposal Method: Recycler
 Tons: .2085
 Facility County: Santa Clara

IZ1968
West
> 1
12633 ft.

CALIFORNIA AVENUE NORGE VILLAG
240 CALIFORNIA AVENUE
PALO ALTO, CA 94306

RCRA-SQG 1000252363
FINDS CAD981622574
EMI

Site 3 of 4 in cluster IZ

Relative:
Higher

Actual:
34 ft.

RCRA-SQG:
 Date form received by agency:09/01/1996
 Facility name: CALIFORNIA AV NORGE VILLAGE
 Facility address: 240 S CALIFORNIA AVE
 PALO ALTO, CA 94306
 EPA ID: CAD981622574
 Contact: Not reported
 Contact address: Not reported
 Not reported
 Contact country: Not reported
 Contact telephone: Not reported
 Contact email: Not reported
 EPA Region: 09
 Classification: Small Small Quantity Generator
 Description: Handler: generates more than 100 and less than 1000 kg of hazardous waste during any calendar month and accumulates less than 6000 kg of hazardous waste at any time; or generates 100 kg or less of hazardous waste during any calendar month, and accumulates more than 1000 kg of hazardous waste at any time

Owner/Operator Summary:
 Owner/operator name: NOT REQUIRED
 Owner/operator address: NOT REQUIRED
 NOT REQUIRED, ME 99999
 Owner/operator country: Not reported
 Owner/operator telephone: (415) 555-1212
 Legal status: Private
 Owner/Operator Type: Operator
 Owner/Op start date: Not reported
 Owner/Op end date: Not reported

 Owner/operator name: CHO BOOWHAN
 Owner/operator address: NOT REQUIRED
 NOT REQUIRED, ME 99999
 Owner/operator country: Not reported
 Owner/operator telephone: (415) 555-1212
 Legal status: Private
 Owner/Operator Type: Owner
 Owner/Op start date: Not reported
 Owner/Op end date: Not reported

Map ID
Direction
Distance
Distance (ft.)
Elevation

MAP FINDINGS

EDR ID Number
EPA ID Number
Database(s)

CALIFORNIA AVENUE NORGE VILLAG (Continued)

1000252363

Handler Activities Summary:

U.S. importer of hazardous waste: Unknown
Mixed waste (haz. and radioactive): Unknown
Recycler of hazardous waste: No
Transporter of hazardous waste: No
Treater, storer or disposer of HW: No
Underground injection activity: No
On-site burner exemption: Unknown
Furnace exemption: Unknown
Used oil fuel burner: No
Used oil processor: No
User oil refiner: No
Used oil fuel marketer to burner: No
Used oil Specification marketer: No
Used oil transfer facility: No
Used oil transporter: No
Off-site waste receiver: Commercial status unknown

Historical Generators:

Date form received by agency: 12/29/1986
Facility name: CALIFORNIA AV NORGE VILLAGE
Classification: Large Quantity Generator

Violation Status: No violations found

FINDS:

Other Pertinent Environmental Activity Identified at Site

The NEI (National Emissions Inventory) database contains information on stationary and mobile sources that emit criteria air pollutants and their precursors, as well as hazardous air pollutants (HAPs).

RCRAInfo is a national information system that supports the Resource Conservation and Recovery Act (RCRA) program through the tracking of events and activities related to facilities that generate, transport, and treat, store, or dispose of hazardous waste. RCRAInfo allows RCRA program staff to track the notification, permit, compliance, and corrective action activities required under RCRA.

EMI:

Year: 1990
Carbon Monoxide Emissions Tons/Yr: 43
Air Basin: SF
Facility ID: 5030
Air District Name: BA
SIC Code: 7216
Air District Name: BAY AREA AQMD
Community Health Air Pollution Info System: Not reported
Consolidated Emission Reporting Rule: Not reported
Total Organic Hydrocarbon Gases Tons/Yr: 1
Reactive Organic Gases Tons/Yr: 0
Carbon Monoxide Emissions Tons/Yr: 0
NOX - Oxides of Nitrogen Tons/Yr: 0
SOX - Oxides of Sulphur Tons/Yr: 0
Particulate Matter Tons/Yr: 0

Map ID
Direction
Distance
Distance (ft.)
Elevation Site

MAP FINDINGS

Database(s) EDR ID Number
EPA ID Number

CALIFORNIA AVENUE NORGE VILLAG (Continued)

1000252363

Part. Matter 10 Micrometers & Smlr Tons/Yr: 0

Year: 1993
Carbon Monoxide Emissions Tons/Yr: 43
Air Basin: SF
Facility ID: 5030
Air District Name: BA
SIC Code: 7216
Air District Name: BAY AREA AQMD
Community Health Air Pollution Info System: Not reported
Consolidated Emission Reporting Rule: Not reported
Total Organic Hydrocarbon Gases Tons/Yr: 1
Reactive Organic Gases Tons/Yr: 0
Carbon Monoxide Emissions Tons/Yr: 0
NOX - Oxides of Nitrogen Tons/Yr: 0
SOX - Oxides of Sulphur Tons/Yr: 0
Particulate Matter Tons/Yr: 0
Part. Matter 10 Micrometers & Smlr Tons/Yr: 0

Year: 1996
Carbon Monoxide Emissions Tons/Yr: 43
Air Basin: SF
Facility ID: 5030
Air District Name: BA
SIC Code: 7216
Air District Name: BAY AREA AQMD
Community Health Air Pollution Info System: Not reported
Consolidated Emission Reporting Rule: Not reported
Total Organic Hydrocarbon Gases Tons/Yr: 1
Reactive Organic Gases Tons/Yr: 0
Carbon Monoxide Emissions Tons/Yr: 0
NOX - Oxides of Nitrogen Tons/Yr: 0
SOX - Oxides of Sulphur Tons/Yr: 0
Particulate Matter Tons/Yr: 0
Part. Matter 10 Micrometers & Smlr Tons/Yr: 0

Year: 1997
Carbon Monoxide Emissions Tons/Yr: 43
Air Basin: SF
Facility ID: 5030
Air District Name: BA
SIC Code: 7216
Air District Name: BAY AREA AQMD
Community Health Air Pollution Info System: Not reported
Consolidated Emission Reporting Rule: Not reported
Total Organic Hydrocarbon Gases Tons/Yr: 1
Reactive Organic Gases Tons/Yr: 0
Carbon Monoxide Emissions Tons/Yr: 0
NOX - Oxides of Nitrogen Tons/Yr: 0
SOX - Oxides of Sulphur Tons/Yr: 0
Particulate Matter Tons/Yr: 0
Part. Matter 10 Micrometers & Smlr Tons/Yr: 0

Year: 1998
Carbon Monoxide Emissions Tons/Yr: 43
Air Basin: SF
Facility ID: 5030

Map ID
Direction
Distance
Distance (ft.)
Elevation Site

MAP FINDINGS

Database(s) EDR ID Number
EPA ID Number

CALIFORNIA AVENUE NORGE VILLAG (Continued)

1000252363

Air District Name: BA
SIC Code: 7216
Air District Name: BAY AREA AQMD
Community Health Air Pollution Info System: Not reported
Consolidated Emission Reporting Rule: Not reported
Total Organic Hydrocarbon Gases Tons/Yr: 1
Reactive Organic Gases Tons/Yr: 0
Carbon Monoxide Emissions Tons/Yr: 0
NOX - Oxides of Nitrogen Tons/Yr: 0
SOX - Oxides of Sulphur Tons/Yr: 0
Particulate Matter Tons/Yr: 0
Part. Matter 10 Micrometers & Smlr Tons/Yr: 0

Year: 1999
Carbon Monoxide Emissions Tons/Yr: 43
Air Basin: SF
Facility ID: 5030
Air District Name: BA
SIC Code: 7216
Air District Name: BAY AREA AQMD
Community Health Air Pollution Info System: Not reported
Consolidated Emission Reporting Rule: Not reported
Total Organic Hydrocarbon Gases Tons/Yr: 1
Reactive Organic Gases Tons/Yr: 0
Carbon Monoxide Emissions Tons/Yr: 0
NOX - Oxides of Nitrogen Tons/Yr: 0
SOX - Oxides of Sulphur Tons/Yr: 0
Particulate Matter Tons/Yr: 0
Part. Matter 10 Micrometers & Smlr Tons/Yr: 0

Year: 2000
Carbon Monoxide Emissions Tons/Yr: 43
Air Basin: SF
Facility ID: 5030
Air District Name: BA
SIC Code: 7216
Air District Name: BAY AREA AQMD
Community Health Air Pollution Info System: Not reported
Consolidated Emission Reporting Rule: Not reported
Total Organic Hydrocarbon Gases Tons/Yr: 1
Reactive Organic Gases Tons/Yr: 0
Carbon Monoxide Emissions Tons/Yr: 0
NOX - Oxides of Nitrogen Tons/Yr: 0
SOX - Oxides of Sulphur Tons/Yr: 0
Particulate Matter Tons/Yr: 0
Part. Matter 10 Micrometers & Smlr Tons/Yr: 0

Year: 2001
Carbon Monoxide Emissions Tons/Yr: 43
Air Basin: SF
Facility ID: 5030
Air District Name: BA
SIC Code: 7216
Air District Name: BAY AREA AQMD
Community Health Air Pollution Info System: Not reported
Consolidated Emission Reporting Rule: Not reported
Total Organic Hydrocarbon Gases Tons/Yr: 0

Map ID
 Direction
 Distance
 Distance (ft.)
 Elevation Site

MAP FINDINGS

Database(s) EDR ID Number
 EPA ID Number

CALIFORNIA AVENUE NORGE VILLAG (Continued)

1000252363

Reactive Organic Gases Tons/Yr:	0
Carbon Monoxide Emissions Tons/Yr:	0
NOX - Oxides of Nitrogen Tons/Yr:	0
SOX - Oxides of Sulphur Tons/Yr:	0
Particulate Matter Tons/Yr:	0
Part. Matter 10 Micrometers & Smlr Tons/Yr:	0
Year:	2002
Carbon Monoxide Emissions Tons/Yr:	43
Air Basin:	SF
Facility ID:	5030
Air District Name:	BA
SIC Code:	7216
Air District Name:	BAY AREA AQMD
Community Health Air Pollution Info System:	Not reported
Consolidated Emission Reporting Rule:	Not reported
Total Organic Hydrocarbon Gases Tons/Yr:	0
Reactive Organic Gases Tons/Yr:	0
Carbon Monoxide Emissions Tons/Yr:	0
NOX - Oxides of Nitrogen Tons/Yr:	0
SOX - Oxides of Sulphur Tons/Yr:	0
Particulate Matter Tons/Yr:	0
Part. Matter 10 Micrometers & Smlr Tons/Yr:	0
Year:	2003
Carbon Monoxide Emissions Tons/Yr:	43
Air Basin:	SF
Facility ID:	5030
Air District Name:	BA
SIC Code:	7216
Air District Name:	BAY AREA AQMD
Community Health Air Pollution Info System:	Not reported
Consolidated Emission Reporting Rule:	Not reported
Total Organic Hydrocarbon Gases Tons/Yr:	0
Reactive Organic Gases Tons/Yr:	0
Carbon Monoxide Emissions Tons/Yr:	0
NOX - Oxides of Nitrogen Tons/Yr:	0
SOX - Oxides of Sulphur Tons/Yr:	0
Particulate Matter Tons/Yr:	0
Part. Matter 10 Micrometers & Smlr Tons/Yr:	0
Year:	2004
Carbon Monoxide Emissions Tons/Yr:	43
Air Basin:	SF
Facility ID:	5030
Air District Name:	BA
SIC Code:	7216
Air District Name:	BAY AREA AQMD
Community Health Air Pollution Info System:	Not reported
Consolidated Emission Reporting Rule:	Not reported
Total Organic Hydrocarbon Gases Tons/Yr:	0.482
Reactive Organic Gases Tons/Yr:	0
Carbon Monoxide Emissions Tons/Yr:	0
NOX - Oxides of Nitrogen Tons/Yr:	0
SOX - Oxides of Sulphur Tons/Yr:	0
Particulate Matter Tons/Yr:	0
Part. Matter 10 Micrometers & Smlr Tons/Yr:	0

Map ID
 Direction
 Distance
 Distance (ft.)
 Elevation Site

MAP FINDINGS

Database(s) EDR ID Number
 EPA ID Number

CALIFORNIA AVENUE NORGE VILLAG (Continued)

1000252363

Year: 2005
 Carbon Monoxide Emissions Tons/Yr: 43
 Air Basin: SF
 Facility ID: 5030
 Air District Name: BA
 SIC Code: 7216
 Air District Name: BAY AREA AQMD
 Community Health Air Pollution Info System: Not reported
 Consolidated Emission Reporting Rule: Not reported
 Total Organic Hydrocarbon Gases Tons/Yr: 0
 Reactive Organic Gases Tons/Yr: 0
 Carbon Monoxide Emissions Tons/Yr: 0
 NOX - Oxides of Nitrogen Tons/Yr: 0
 SOX - Oxides of Sulphur Tons/Yr: 0
 Particulate Matter Tons/Yr: 0
 Part. Matter 10 Micrometers & Smlr Tons/Yr: 0

JD1969
South
> 1
12641 ft.

LTK ASSOCIATES INC
740 DISTEL DR
LOS ALTOS, CA 94040

HAZNET S104582418
N/A

Site 2 of 2 in cluster JD

Relative:
Higher

HAZNET:

Actual:
89 ft.

Gepaid: CAL000196818
 Contact: LTK ASSOCIATES INC
 Telephone: 0000000000
 Facility Addr2: Not reported
 Mailing Name: Not reported
 Mailing Address: 740 DISTEL DR
 Mailing City,St,Zip: LOS ALTOS, CA 940400000
 Gen County: Santa Clara
 TSD EPA ID: NVD981639826
 TSD County: 99
 Waste Category: Not reported
 Disposal Method: ***
 Tons: 0
 Facility County: Santa Clara

Gepaid: CAL000196818
 Contact: LTK ASSOCIATES INC
 Telephone: 0000000000
 Facility Addr2: Not reported
 Mailing Name: Not reported
 Mailing Address: 740 DISTEL DR
 Mailing City,St,Zip: LOS ALTOS, CA 940400000
 Gen County: Santa Clara
 TSD EPA ID: NVD981639826
 TSD County: 99
 Waste Category: Photochemicals/photoprocessing waste
 Disposal Method: Recycler
 Tons: 0.0166
 Facility County: Santa Clara

MAP FINDINGS

Map ID
 Direction
 Distance
 Distance (ft.)
 Elevation

Site

Database(s)

EDR ID Number
 EPA ID Number

JC1970
 West
 > 1
 12643 ft.

GREEN WORLD NURSERY
2711 EL CAMINO REAL
PALO ALTO, CA 94306

LUST S101542451
Cortese N/A
HIST LUST SANTA CLARA

Site 7 of 15 in cluster JC

**Relative:
 Higher**

LUST:

**Actual:
 36 ft.**

Region: STATE
 Case Type: Other ground water affected
 Cross Street: Not reported
 Enf Type: Not reported
 Funding: SEL
 How Discovered: Not reported
 How Stopped: Not reported
 Leak Cause: Not reported
 Leak Source: Not reported
 Global Id: T0608501659
 Stop Date: Not reported
 Confirm Leak: Not reported
 Workplan: Not reported
 Prelim Assess: 1990-07-19 00:00:00
 Pollution Char: 1999-01-05 00:00:00
 Remed Plan: Not reported
 Remed Action: Not reported
 Monitoring: Not reported
 Close Date: 2000-10-30 00:00:00
 Discover Date: Not reported
 Enforcement Dt: Not reported
 Release Date: 1991-03-14 00:00:00
 Review Date: Not reported
 Enter Date: Not reported
 MTBE Date: 2000-03-28 00:00:00
 GW Qualifier: =
 Soil Qualifier: =
 Max MTBE GW ppb: 5
 Max MTBE Soil ppb: .05
 County: 43
 Org Name: Not reported
 Reg Board: San Francisco Bay Region
 Status: Case Closed
 Chemical: Gasoline
 Contact Person: Not reported
 Responsible Party: Roberta Yee
 RP Address: 470 Anton Ct.
 Interim: Not reported
 Oversight Prgm: LUST
 MTBE Class: Not reported
 MTBE Conc: 2
 MTBE Fuel: 1
 MTBE Tested: MTBE Detected. Site tested for MTBE and MTBE detected
 Staff: ZSC
 Staff Initials: MM
 Lead Agency: Local Agency
 Local Agency: 43099L
 Hydr Basin #: Not reported
 Beneficial: MUN
 Priority: Not reported
 Cleanup Fund Id: Not reported
 Work Suspended: Not reported

Map ID
Direction
Distance
Distance (ft.)
Elevation Site

MAP FINDINGS

Database(s) EDR ID Number
EPA ID Number

GREEN WORLD NURSERY (Continued)

S101542451

Local Case #: 06S3W12L02f
Case Number: Not reported
Qty Leaked: Not reported
Abate Method: Not reported
Operator: Not reported
Water System Name: Not reported
Well Name: Not reported
Distance To Lust: 0
Waste Discharge Global ID: Not reported
Waste Disch Assigned Name: Not reported
Summary: Not reported

LUST:

Region: 2
Facility Status: Case Closed
Facility Id: Not reported
Case Number: 06S3W12L02f
How Discovered: Not reported
Leak Cause: Not reported
Leak Source: Not reported
Date Leak Confirmed: Not reported
Oversight Program: LUST
Prelim. Site Assessment Workplan Submitted: Not reported
Preliminary Site Assessment Began: 7/19/1990
Pollution Characterization Began: 1/5/1999
Pollution Remediation Plan Submitted: Not reported
Date Remediation Action Underway: Not reported
Date Post Remedial Action Monitoring Began: Not reported

Cortese:

Region: CORTESE
Facility Addr2: 2711 EL CAMINO REAL

HIST LUST SANTA CLARA:

Region: SANTA CLARA
SCVWD ID: 06S3W12L02
Region Code: 2
Oversite Agency: SCVWD
Date Listed: 1992-02-27 00:00:00
Closed Date: 2000-10-30 00:00:00

JC1971
West
> 1
12643 ft.

2711 EL CAMINO REAL
PALO ALTO, CA 94306

CHMIRS S100222103
N/A

Site 8 of 15 in cluster JC

Relative:
Higher

CHMIRS:
OES Incident Number: 9990680
OES notification: Not reported
OES Date: Not reported
OES Time: Not reported
Incident Date: 06-MAY-88
Date Completed: 06-MAY-88
Property Use: 936
Agency Id Number: 43060

Actual:
36 ft.

Map ID
Direction
Distance
Distance (ft.)
Elevation Site

MAP FINDINGS

Database(s) EDR ID Number
EPA ID Number

(Continued)

S100222103

Agency Incident Number: 84644
Time Notified: 928
Time Completed: 1049
Surrounding Area: 500
Estimated Temperature: 65
Property Management: P
Special Studies 1: Not reported
Special Studies 2: Not reported
Special Studies 3: Not reported
Special Studies 4: Not reported
Special Studies 5: Not reported
Special Studies 6: Not reported
More Than Two Substances Involved?: N
Resp Agency Personnel # Of Decontaminated: Not reported
Responding Agency Personnel # Of Injuries: Not reported
Responding Agency Personnel # Of Fatalities: Not reported
Others Number Of Decontaminated: Not reported
Others Number Of Injuries: Not reported
Others Number Of Fatalities: Not reported
Vehicle Make/year: Not reported
Vehicle License Number: Not reported
Vehicle State: Not reported
Vehicle Id Number: Not reported
CA/DOT/PUC/ICC Number: Not reported
Company Name: Not reported
Reporting Officer Name/ID: CAPT. THOMAS J. RICE
Report Date: 18-OCT-88
Comments: Y
Facility Telephone: 415 329-2184
Waterway Involved: Not reported
Waterway: Not reported
Spill Site: Not reported
Cleanup By: Not reported
Containment: Not reported
What Happened: Not reported
Type: Not reported
Measure: Not reported
Other: Not reported
Date/Time: Not reported
Year: 88-92
Agency: Not reported
Incident Date: Not reported
Admin Agency: Not reported
Amount: Not reported
Contained: Not reported
Site Type: Not reported
E Date: 14-FEB-89
Substance: Not reported
Quantity Released: Not reported
BBLs: Not reported
Cups: Not reported
CUFT: Not reported
Gallons: Not reported
Grams: Not reported
Pounds: Not reported
Liters: Not reported
Ounces: Not reported

Map ID
 Direction
 Distance
 Distance (ft.)
 Elevation Site

MAP FINDINGS

Database(s) EDR ID Number
 EPA ID Number

(Continued)

S100222103

Pints: Not reported
 Quarts: Not reported
 Sheen: Not reported
 Tons: Not reported
 Unknown: Not reported
 Description: Not reported
 Evacuations: Not reported
 Number of Injuries: Not reported
 Number of Fatalities: Not reported
 Description: Not reported

IW1972
SE
> 1
12651 ft.

MILITARY ENTRANCE PROCESSING STATION
546 VERNON
MOUNTAIN VIEW, CA 94043

HAZNET S105084914
N/A

Site 2 of 2 in cluster IW

Relative:
Higher

HAZNET:
 Gepaid: CAC002211601
 Contact: US DEPT OF DEFENSE
 Telephone: 0000000000
 Facility Addr2: Not reported
 Mailing Name: Not reported
 Mailing Address: 546 VERNON
 Mailing City,St,Zip: MOUNTAIN VIEW, CA 940430000
 Gen County: Santa Clara
 TSD EPA ID: CA0000084517
 TSD County: Sacramento
 Waste Category: Photochemicals/photoprocessing waste
 Disposal Method: Transfer Station
 Tons: .2501
 Facility County: Santa Clara

Actual:
31 ft.

JJ1973
South
> 1
12658 ft.

SPORT LEASING
1776 CALIFORNIA
MOUNTAIN VIEW, CA 94041

HAZNET S103636632
N/A

Site 1 of 2 in cluster JJ

Relative:
Higher

HAZNET:
 Gepaid: CAC001248824
 Contact: CORPORATION
 Telephone: 0000000000
 Facility Addr2: Not reported
 Mailing Name: Not reported
 Mailing Address: 1270 SO WINCHESTER BLVD #127
 Mailing City,St,Zip: SAN JOSE, CA 951280000
 Gen County: Santa Clara
 TSD EPA ID: CAL000027741
 TSD County: 5
 Waste Category: Asbestos-containing waste
 Disposal Method: Disposal, Land Fill
 Tons: .4214
 Facility County: Santa Clara

Actual:
78 ft.

MAP FINDINGS

Map ID
 Direction
 Distance
 Distance (ft.)
 Elevation

Site

Database(s)

EDR ID Number
 EPA ID Number

JB1974
South
> 1
12662 ft.

REALTY EQUITY ENTERPRISES SERVICES
2057 EL CAMINO REAL
MOUNTAIN VIEW, CA 94040

HAZNET

S104571149
N/A

Site 2 of 3 in cluster JB

Relative:
Higher

HAZNET:

Actual:
86 ft.

Gepaid: CAC002175513
 Contact: REALTY EQUITY ENTERPRISES SERV
 Telephone: 6509176840
 Facility Addr2: Not reported
 Mailing Name: Not reported
 Mailing Address: 2570 W EL CAMINO REAL
 Mailing City,St,Zip: MOUNTAIN VIEW, CA 940400000
 Gen County: Santa Clara
 TSD EPA ID: CAL000153023
 TSD County: Santa Clara
 Waste Category: Asbestos-containing waste
 Disposal Method: Not reported
 Tons: 0.0842
 Facility County: Santa Clara

Gepaid: CAC002175513
 Contact: REALTY EQUITY ENTERPRISES SERV
 Telephone: 6509176840
 Facility Addr2: Not reported
 Mailing Name: Not reported
 Mailing Address: 2570 W EL CAMINO REAL
 Mailing City,St,Zip: MOUNTAIN VIEW, CA 940400000
 Gen County: Santa Clara
 TSD EPA ID: CAL000153023
 TSD County: Santa Clara
 Waste Category: Asbestos-containing waste
 Disposal Method: Disposal, Land Fill
 Tons: 0.0842
 Facility County: Santa Clara

JC1975
West
> 1
12667 ft.

MORRIS PAGEMILL LLC
2701 EL CAMINO REAL
PALO ALTO, CA 94306

HAZNET

S108214359
N/A

Site 9 of 15 in cluster JC

Relative:
Higher

HAZNET:

Actual:
36 ft.

Gepaid: CAC002585462
 Contact: DAVE OLIVER
 Telephone: 6508541123
 Facility Addr2: Not reported
 Mailing Name: Not reported
 Mailing Address: 2500 SAND HILL RD STE 240
 Mailing City,St,Zip: MENLO PARK, CA 94025
 Gen County: Santa Clara
 TSD EPA ID: CAC009452657
 TSD County: Not reported
 Waste Category: Unspecified organic liquid mixture
 Disposal Method: Recycler
 Tons: 1.87
 Facility County: Not reported

MAP FINDINGS

Map ID			
Direction			
Distance			
Distance (ft.)			
Elevation	Site	Database(s)	EDR ID Number EPA ID Number

1976 WNW > 1 12671 ft.	CITY OF PALO ALTO 1313 NEWELL RD PALO ALTO, CA 94303	HAZNET	S108744849 N/A
--	---	---------------	---------------------------------

Relative: Higher	HAZNET: Gepaid: CAC002610542 Contact: RON ARP Actual: 23 ft. Telephone: 6504965930 Facility Addr2: Not reported Mailing Name: Not reported Mailing Address: PO BOX 10250 Mailing City,St,Zip: PALO ALTO, CA 94303 Gen County: Santa Clara TSD EPA ID: CAD059494310 TSD County: Santa Clara Waste Category: Unspecified solvent mixture Waste Disposal Method: H14 Tons: 0.07 Facility County: Santa Clara
-----------------------------------	--

JB1977 South > 1 12672 ft.	CAMINO ENTERPRISES CORP 2500 W EL CAMINO REAL D MOUNTAIN VIEW, CA 94040	RCRA-SQG FINDS	1000597411 CAD983614215
--	--	---------------------------------	--

Site 3 of 3 in cluster JB

Relative: Higher	RCRA-SQG: Date form received by agency: 12/03/1991 Actual: 86 ft. Facility name: CAMINO ENTERPRISES CORP Facility address: 2500 W EL CAMINO REAL D MOUNTAIN VIEW, CA 94040 EPA ID: CAD983614215 Contact: WARREN HAN Contact address: 2500 W EL CAMINO REAL D MOUNTAIN VIEW, CA 94040 Contact country: US Contact telephone: (415) 941-5512 Contact email: Not reported EPA Region: 09 Classification: Small Small Quantity Generator Description: Handler: generates more than 100 and less than 1000 kg of hazardous waste during any calendar month and accumulates less than 6000 kg of hazardous waste at any time; or generates 100 kg or less of hazardous waste during any calendar month, and accumulates more than 1000 kg of hazardous waste at any time
-----------------------------------	---

Owner/Operator Summary:	
Owner/operator name:	LEON KAO
Owner/operator address:	2500 W EL CAMINO REAL D MOUNTAIN VIEW, CA 94040
Owner/operator country:	Not reported
Owner/operator telephone:	(415) 941-5512
Legal status:	Private
Owner/Operator Type:	Owner
Owner/Op start date:	Not reported
Owner/Op end date:	Not reported

Map ID
 Direction
 Distance
 Distance (ft.)
 Elevation Site

MAP FINDINGS

Database(s) EDR ID Number
 EPA ID Number

CAMINO ENTERPRISES CORP (Continued)

1000597411

Handler Activities Summary:

U.S. importer of hazardous waste: Unknown
 Mixed waste (haz. and radioactive): Unknown
 Recycler of hazardous waste: No
 Transporter of hazardous waste: No
 Treater, storer or disposer of HW: No
 Underground injection activity: No
 On-site burner exemption: Unknown
 Furnace exemption: Unknown
 Used oil fuel burner: No
 Used oil processor: No
 User oil refiner: No
 Used oil fuel marketer to burner: No
 Used oil Specification marketer: No
 Used oil transfer facility: No
 Used oil transporter: No
 Off-site waste receiver: Commercial status unknown

Violation Status: No violations found

FINDS:

Other Pertinent Environmental Activity Identified at Site

RCRAInfo is a national information system that supports the Resource Conservation and Recovery Act (RCRA) program through the tracking of events and activities related to facilities that generate, transport, and treat, store, or dispose of hazardous waste. RCRAInfo allows RCRA program staff to track the notification, permit, compliance, and corrective action activities required under RCRA.

JK1978 STEVENS PRINTING CO
West 2435 BIRCH ST
> 1 PALO ALTO, CA 90000

HAZNET S105722717
N/A

12680 ft.

Site 1 of 8 in cluster JK

**Relative:
 Higher**

HAZNET:

**Actual:
 34 ft.**

Gepaid: CAL000073335
 Contact: --
 Telephone: --
 Facility Addr2: Not reported
 Mailing Name: Not reported
 Mailing Address: 2435 BIRCH ST
 Mailing City,St,Zip: PALO ALTO, CA 943061902
 Gen County: Santa Clara
 TSD EPA ID: Not reported
 TSD County: Los Angeles
 Waste Category: Aqueous solution with 10% or more total organic residues
 Disposal Method: Recycler
 Tons: 0.14
 Facility County: Not reported

MAP FINDINGS

Map ID
 Direction
 Distance
 Distance (ft.)
 Elevation

Site

Database(s)

EDR ID Number
 EPA ID Number

JK1979 **STEVENS PRINTING**
West **2435 BIRCH**
> 1 **PALO ALTO, CA 94306**
12680 ft.

HAZNET **S100945823**
N/A

Site 2 of 8 in cluster JK

Relative:
Higher

HAZNET:

Actual:
34 ft.

Gepaid: CAL930753774
 Contact: EDWIN R NIKKOLA
 Telephone: 4153231329
 Facility Addr2: Not reported
 Mailing Name: Not reported
 Mailing Address: 2435 BIRCH ST
 Mailing City,St,Zip: PALO ALTO, CA 943061902
 Gen County: Santa Clara
 TSD EPA ID: CAD003963592
 TSD County: Santa Clara
 Waste Category: Photochemicals/photoprocessing waste
 Disposal Method: Recycler
 Tons: .1251
 Facility County: Santa Clara

Gepaid: CAL930753774
 Contact: EDWIN R NIKKOLA
 Telephone: 4153231329
 Facility Addr2: Not reported
 Mailing Name: Not reported
 Mailing Address: 2435 BIRCH ST
 Mailing City,St,Zip: PALO ALTO, CA 943061902
 Gen County: Santa Clara
 TSD EPA ID: CAD070148432
 TSD County: 1
 Waste Category: Photochemicals/photoprocessing waste
 Disposal Method: Not reported
 Tons: .1251
 Facility County: Santa Clara

Gepaid: CAL930753774
 Contact: EDWIN R NIKKOLA
 Telephone: 4153231329
 Facility Addr2: Not reported
 Mailing Name: Not reported
 Mailing Address: 2435 BIRCH ST
 Mailing City,St,Zip: PALO ALTO, CA 943061902
 Gen County: Santa Clara
 TSD EPA ID: CAD070148432
 TSD County: 1
 Waste Category: Photochemicals/photoprocessing waste
 Disposal Method: Treatment, Incineration
 Tons: .1042
 Facility County: Santa Clara

MAP FINDINGS

Map ID
 Direction
 Distance
 Distance (ft.)
 Elevation

Site

Database(s)

EDR ID Number
 EPA ID Number

1980
West
> 1
12689 ft.

OTTO A. SCHLEICH
132 SANTA RITA AVENUE
PALO ALTO, CA 94301

HAZNET **S102793566**
 N/A

Relative:
Higher

Actual:
34 ft.

HAZNET:
 Gepaid: CAC000737752
 Contact: OTTA A. SCHLEICH
 Telephone: 0000000000
 Facility Addr2: Not reported
 Mailing Name: Not reported
 Mailing Address: 657 WAKEFIELD ROAD
 Mailing City,St,Zip: GOLETA, CA 931170000
 Gen County: Santa Clara
 TSD EPA ID: CAL000027741
 TSD County: 5
 Waste Category: Asbestos-containing waste
 Disposal Method: Disposal, Land Fill
 Tons: .6742
 Facility County: Santa Clara

IX1981
NW
> 1
12690 ft.

ACE FIRE EQUIPMENT & SERVICE CO INC
1870 W. BAYSHORE RD
EAST PALO ALTO, CA 94304

HAZNET **S104582002**
CLEANERS **N/A**

Site 12 of 14 in cluster IX

Relative:
Higher

Actual:
21 ft.

HAZNET:
 Gepaid: CAL000194759
 Contact: JOHN CUTLER/GENERAL MGR
 Telephone: 6503217440
 Facility Addr2: Not reported
 Mailing Name: Not reported
 Mailing Address: PO BOX 1142
 Mailing City,St,Zip: PALO ALTO, CA 943010000
 Gen County: San Mateo
 TSD EPA ID: CAD059494310
 TSD County: Santa Clara
 Waste Category: Unspecified organic liquid mixture
 Disposal Method: Disposal, Other
 Tons: 0.22
 Facility County: Not reported

Gepaid: CAL000194759
 Contact: JOHN CUTLER/GENERAL MGR
 Telephone: 6503217440
 Facility Addr2: Not reported
 Mailing Name: Not reported
 Mailing Address: PO BOX 1142
 Mailing City,St,Zip: PALO ALTO, CA 943021142
 Gen County: San Mateo
 TSD EPA ID: CAD059494310
 TSD County: Santa Clara
 Waste Category: Unspecified organic liquid mixture
 Disposal Method: Transfer Station
 Tons: 0.45
 Facility County: San Mateo

Gepaid: CAL000194759
 Contact: JOHN CUTLER/GENERAL MGR

Map ID
Direction
Distance
Distance (ft.)
Elevation Site

MAP FINDINGS

Database(s) EDR ID Number
EPA ID Number

ACE FIRE EQUIPMENT & SERVICE CO INC (Continued)

S104582002

Telephone: 6503217440
Facility Addr2: Not reported
Mailing Name: Not reported
Mailing Address: PO BOX 1142
Mailing City,St,Zip: PALO ALTO, CA 943010000
Gen County: San Mateo
TSD EPA ID: Not reported
TSD County: Santa Clara
Waste Category: Unspecified organic liquid mixture
Disposal Method: Disposal, Other
Tons: 1.37
Facility County: Not reported

Gepaid: CAL000194759
Contact: DONALD JONES
Telephone: 6503217440
Facility Addr2: Not reported
Mailing Name: Not reported
Mailing Address: PO BOX 1142
Mailing City,St,Zip: PALO ALTO, CA 943010000
Gen County: San Mateo
TSD EPA ID: CAD059494310
TSD County: Santa Clara
Waste Category: Unspecified organic liquid mixture
Disposal Method: Disposal, Other
Tons: 0.8804
Facility County: San Mateo

Gepaid: CAL000194759
Contact: JOHN CUTLER/GENERAL MGR
Telephone: 6503217440
Facility Addr2: Not reported
Mailing Name: Not reported
Mailing Address: PO BOX 1142
Mailing City,St,Zip: PALO ALTO, CA 943010000
Gen County: San Mateo
TSD EPA ID: Not reported
TSD County: Santa Clara
Waste Category: Unspecified organic liquid mixture
Disposal Method: Disposal, Other
Tons: 0.88
Facility County: Not reported

[Click this hyperlink](#) while viewing on your computer to access
5 additional CA_HAZNET: record(s) in the EDR Site Report.

CLEANERS:

EPA Id: CAL000194759
NAICS Code: 81232
NAICS Description: Drycleaning and Laundry Services (except Coin-Operated)
Create Date: 12/23/1998
Facility Active: Yes
Inactive Date: Not reported
Facility Addr2: Not reported
Mailing Name: Not reported
Mailing Address: PO BOX 1142
Mailing Address 2: Not reported

Map ID
Direction
Distance
Distance (ft.)
Elevation Site

MAP FINDINGS

Database(s) EDR ID Number
EPA ID Number

ACE FIRE EQUIPMENT & SERVICE CO INC (Continued)

S104582002

Mailing State: CA
Mailing Zip: 943021142
Region Code: 2
Owner Name: DONALD JONES
Owner Address: PO BOX 1142
Owner Address 2: Not reported
Owner Telephone: Not reported
Owner Fax Number: Not reported
Contact Name: JOHN CUTLER/GENERAL MGR
Contact Address: 1870 W. BAYSHORE RD
Contact Address 2: Not reported
Contact Telephone: 6503217440
Contact Fax Number: 6503211063
SIC Description: 7211 Power Laundries Family and Commercial
SIC Description: 7212 Garment Pressing and Agents for Laundries and Drycleaners
SIC Description: 7216 Drycleaning Plants Except Rug Cleaning
SIC Description: 7219 Laundry and Garment Services NEC (alteration and repair)

**JL1982
SE
> 1
12691 ft.**

**VECTOR CONTROL FACILITY
750 MOFFETT BLVD.
MOUNTAIN VIEW, CA 94040**

**HIST UST U001594342
N/A**

**Relative:
Higher**

Site 1 of 4 in cluster JL

**Actual:
43 ft.**

HIST UST:
Region: STATE
Facility ID: 00000057234
Facility Type: Other
Other Type: VECTOR CONTROL
Total Tanks: 0003
Contact Name: KEITH R. KRAFT
Telephone: 4082996060
Owner Name: SANTA CLARA COUNTY HEALTH DEPT
Owner Address: 2220 MOORPARK AVE.
Owner City,St,Zip: SAN JOSE, CA 95128

Tank Num: 001
Container Num: 1
Year Installed: 1970
Tank Capacity: 00010000
Tank Used for: PRODUCT
Type of Fuel: Not reported
Tank Construction: Not reported
Leak Detection: None

Tank Num: 002
Container Num: 2
Year Installed: 1970
Tank Capacity: 00010000
Tank Used for: WASTE
Type of Fuel: Not reported
Tank Construction: Not reported
Leak Detection: None

Tank Num: 003
Container Num: 3
Year Installed: 1970
Tank Capacity: 00001000

Map ID
 Direction
 Distance
 Distance (ft.)
 Elevation

MAP FINDINGS

Database(s) EDR ID Number
 EPA ID Number

VECTOR CONTROL FACILITY (Continued)

U001594342

Tank Used for: PRODUCT
 Type of Fuel: UNLEADED
 Tank Construction: Not reported
 Leak Detection: None

**JL1983
 SE
 > 1
 12691 ft.**

**SANTA CLARA COUNTY VECTOR CONTROL DIST
 750 MOFFETT BLVD
 MOUNTAIN VIEW, CA 94040**

**HAZNET S103671278
 N/A**

Site 2 of 4 in cluster JL

**Relative:
 Higher**

HAZNET:

**Actual:
 43 ft.**

Gepaid: CAD982037632
 Contact: SANTA CLARA CNTY VECTOR CTRL
 Telephone: 0000000000
 Facility Addr2: Not reported
 Mailing Name: Not reported
 Mailing Address: 976 LENZEN AVE
 Mailing City,St,Zip: SAN JOSE, CA 951262737
 Gen County: Santa Clara
 TSD EPA ID: CAD050806850
 TSD County: Los Angeles
 Waste Category: Empty containers less than 30 gallons
 Disposal Method: Transfer Station
 Tons: .0015
 Facility County: Santa Clara

Gepaid: CAD982037632
 Contact: SANTA CLARA CNTY VECTOR CTRL
 Telephone: 0000000000
 Facility Addr2: Not reported
 Mailing Name: Not reported
 Mailing Address: 976 LENZEN AVE
 Mailing City,St,Zip: SAN JOSE, CA 951262737
 Gen County: Santa Clara
 TSD EPA ID: CAD050806850
 TSD County: Los Angeles
 Waste Category: Other empty containers 30 gallons or more
 Disposal Method: Transfer Station
 Tons: .1200
 Facility County: Santa Clara

Gepaid: CAD982037632
 Contact: SANTA CLARA CNTY VECTOR CTRL
 Telephone: 0000000000
 Facility Addr2: Not reported
 Mailing Name: Not reported
 Mailing Address: 976 LENZEN AVE
 Mailing City,St,Zip: SAN JOSE, CA 951262737
 Gen County: Santa Clara
 TSD EPA ID: CAD083166728
 TSD County: Stanislaus
 Waste Category: Waste oil and mixed oil
 Disposal Method: Not reported
 Tons: 1.2510
 Facility County: Santa Clara

Gepaid: CAD982037632

Map ID
 Direction
 Distance
 Distance (ft.)
 Elevation Site

MAP FINDINGS

Database(s) EDR ID Number
 EPA ID Number

SANTA CLARA COUNTY VECTOR CONTROL DIST (Continued)

S103671278

Contact: SANTA CLARA CNTY VECTOR CTRL
 Telephone: 0000000000
 Facility Addr2: Not reported
 Mailing Name: Not reported
 Mailing Address: 976 LENZEN AVE
 Mailing City,St,Zip: SAN JOSE, CA 951262737
 Gen County: Santa Clara
 TSD EPA ID: CAD009466392
 TSD County: 7
 Waste Category: Other empty containers 30 gallons or more
 Disposal Method: Not reported
 Tons: 8.9400
 Facility County: Santa Clara

Gepaid: CAD982037632
 Contact: SANTA CLARA CNTY VECTOR CTRL
 Telephone: 0000000000
 Facility Addr2: Not reported
 Mailing Name: Not reported
 Mailing Address: 976 LENZEN AVE
 Mailing City,St,Zip: SAN JOSE, CA 951262737
 Gen County: Santa Clara
 TSD EPA ID: WAD991281767
 TSD County: 99
 Waste Category: Other organic solids
 Disposal Method: Treatment, Incineration
 Tons: .1000
 Facility County: Santa Clara

[Click this hyperlink](#) while viewing on your computer to access
 5 additional CA_HAZNET: record(s) in the EDR Site Report.

**JL1984
 SE
 > 1
 12691 ft.**

**VECTOR CONTROL FACILITY
 750 MOFFETT BLVD
 MOUNTAIN VIEW, CA 94040**

**HAZNET S101623015
 CA FID UST N/A
 SWEEPS UST**

Site 3 of 4 in cluster JL

**Relative:
 Higher**

HAZNET:
 Gepaid: CAD982037632
 Contact: TIM MULLIGAN-DIST MGR
 Telephone: 4082992050
 Facility Addr2: Not reported
 Mailing Name: Not reported
 Mailing Address: 976 LENZEN AVE
 Mailing City,St,Zip: SAN JOSE, CA 951262737
 Gen County: Santa Clara
 TSD EPA ID: CAD059494310
 TSD County: Santa Clara
 Waste Category: Other organic solids
 Disposal Method: Transfer Station
 Tons: 0.9
 Facility County: Not reported

**Actual:
 43 ft.**

Gepaid: CAD982037632
 Contact: TIM MULLIGAN-DIST MGR
 Telephone: 4082992050
 Facility Addr2: Not reported

Map ID
Direction
Distance
Distance (ft.)
Elevation Site

MAP FINDINGS

Database(s) EDR ID Number
EPA ID Number

VECTOR CONTROL FACILITY (Continued)

S101623015

Mailing Name: Not reported
Mailing Address: 976 LENZEN AVE
Mailing City,St,Zip: SAN JOSE, CA 951262737
Gen County: Santa Clara
TSD EPA ID: WAD991281767
TSD County: Santa Clara
Waste Category: Other inorganic solid waste
Disposal Method: Disposal, Land Fill
Tons: 0.08
Facility County: Santa Clara

Gepaid: CAD982037632
Contact: TIM MULLIGAN-DIST MGR
Telephone: 4082992050
Facility Addr2: Not reported
Mailing Name: Not reported
Mailing Address: 976 LENZEN AVE
Mailing City,St,Zip: SAN JOSE, CA 951262737
Gen County: Santa Clara
TSD EPA ID: WAD991281767
TSD County: Santa Clara
Waste Category: Off-specification, aged, or surplus organics
Disposal Method: Recycler
Tons: 1.04
Facility County: Santa Clara

CA FID UST:

Facility ID: 43006887
Regulated By: UTKNI
Regulated ID: 00057234
Cortese Code: Not reported
SIC Code: Not reported
Facility Phone: 4082996060
Mail To: Not reported
Mailing Address: 2220 MOORPARK AVE
Mailing Address 2: Not reported
Mailing City,St,Zip: MOUNTAIN VIEW 94040
Contact: Not reported
Contact Phone: Not reported
DUNs Number: Not reported
NPDES Number: Not reported
EPA ID: Not reported
Comments: Not reported
Status: Inactive

SWEEPS UST:

Status: Not reported
Comp Number: 57234
Number: Not reported
Board Of Equalization: Not reported
Ref Date: Not reported
Act Date: Not reported
Created Date: Not reported
Tank Status: Not reported
Owner Tank Id: Not reported
Swrcb Tank Id: 43-005-057234-000001

Map ID
 Direction
 Distance
 Distance (ft.)
 Elevation Site

MAP FINDINGS

Database(s) EDR ID Number
 EPA ID Number

VECTOR CONTROL FACILITY (Continued)

S101623015

Actv Date:	Not reported
Capacity:	10000
Tank Use:	UNKNOWN
Stg:	PRODUCT
Content:	Not reported
Number Of Tanks:	3
Status:	Not reported
Comp Number:	57234
Number:	Not reported
Board Of Equalization:	Not reported
Ref Date:	Not reported
Act Date:	Not reported
Created Date:	Not reported
Tank Status:	Not reported
Owner Tank Id:	Not reported
Swrcb Tank Id:	43-005-057234-000002
Actv Date:	Not reported
Capacity:	10000
Tank Use:	UNKNOWN
Stg:	WASTE
Content:	Not reported
Number Of Tanks:	Not reported
Status:	Not reported
Comp Number:	57234
Number:	Not reported
Board Of Equalization:	Not reported
Ref Date:	Not reported
Act Date:	Not reported
Created Date:	Not reported
Tank Status:	Not reported
Owner Tank Id:	Not reported
Swrcb Tank Id:	43-005-057234-000003
Actv Date:	Not reported
Capacity:	1000
Tank Use:	M.V. FUEL
Stg:	PRODUCT
Content:	REG UNLEADED
Number Of Tanks:	Not reported

**JL1985
 SE
 > 1
 12691 ft.**

**SANTA CLARA COUNTY HEALTH DEPT
 750 MOFFETT BLVD
 MOUNTAIN VIEW, CA 94040**

**RCRA-SQG 1000395029
 FINDS CAD982037632**

**Relative:
 Higher**

Site 4 of 4 in cluster JL

**Actual:
 43 ft.**

RCRA-SQG:
 Date form received by agency: 09/18/1987
 Facility name: SANTA CLARA COUNTY HEALTH DEPT
 Facility address: 750 MOFFETT BLVD
 MOUNTAIN VIEW, CA 94040
 EPA ID: CAD982037632
 Mailing address: 2220 MOORPARK AVE
 SAN JOSE, CA 95128
 Contact: ENVIRONMENTAL MANAGER
 Contact address: 750 MOFFETT BLVD
 MOUNTAIN VIEW, CA 94040

Map ID
Direction
Distance
Distance (ft.)
Elevation

MAP FINDINGS

Database(s)
EDR ID Number
EPA ID Number

SANTA CLARA COUNTY HEALTH DEPT (Continued)

1000395029

Contact country: US
Contact telephone: (408) 299-6060
Contact email: Not reported
EPA Region: 09
Classification: Small Small Quantity Generator
Description: Handler: generates more than 100 and less than 1000 kg of hazardous waste during any calendar month and accumulates less than 6000 kg of hazardous waste at any time; or generates 100 kg or less of hazardous waste during any calendar month, and accumulates more than 1000 kg of hazardous waste at any time

Owner/Operator Summary:

Owner/operator name: NOT REQUIRED
Owner/operator address: NOT REQUIRED
NOT REQUIRED, ME 99999
Owner/operator country: Not reported
Owner/operator telephone: (415) 555-1212
Legal status: County
Owner/Operator Type: Operator
Owner/Op start date: Not reported
Owner/Op end date: Not reported

Owner/operator name: SANTA CLARA COUNTY
Owner/operator address: NOT REQUIRED
NOT REQUIRED, ME 99999
Owner/operator country: Not reported
Owner/operator telephone: (415) 555-1212
Legal status: County
Owner/Operator Type: Owner
Owner/Op start date: Not reported
Owner/Op end date: Not reported

Handler Activities Summary:

U.S. importer of hazardous waste: Unknown
Mixed waste (haz. and radioactive): Unknown
Recycler of hazardous waste: No
Transporter of hazardous waste: No
Treater, storer or disposer of HW: No
Underground injection activity: No
On-site burner exemption: Unknown
Furnace exemption: Unknown
Used oil fuel burner: No
Used oil processor: No
User oil refiner: No
Used oil fuel marketer to burner: No
Used oil Specification marketer: No
Used oil transfer facility: No
Used oil transporter: No
Off-site waste receiver: Commercial status unknown

Violation Status: No violations found

FINDS:

Other Pertinent Environmental Activity Identified at Site

RCRAInfo is a national information system that supports the Resource Conservation and Recovery Act (RCRA) program through the tracking of

MAP FINDINGS

Map ID
 Direction
 Distance
 Distance (ft.)
 Elevation

Site

Database(s)

EDR ID Number
 EPA ID Number

SANTA CLARA COUNTY HEALTH DEPT (Continued)

1000395029

events and activities related to facilities that generate, transport, and treat, store, or dispose of hazardous waste. RCRAInfo allows RCRA program staff to track the notification, permit, compliance, and corrective action activities required under RCRA.

JJ1986
 South
 > 1
 12701 ft.

CALIFORNIA CIRCLE PUMP STATION
1735 CALIFORNIA CIR
, CA

LUST S107995495
N/A

Site 2 of 2 in cluster JJ

Relative:
 Higher

LUST:
 Region: SANTA CLARA
 SCVWD ID: 05S1E31N03f
 Closed Date: 11/25/1996
 Lop Number: 14-112

Actual:
 79 ft.

JJ1987
 SSW
 > 1
 12702 ft.

ERICHSEN RESIDENCE
107 DEL MONTE AVE
, CA

LUST S107995831
N/A

Site 4 of 8 in cluster JJ

Relative:
 Higher

LUST:
 Region: SANTA CLARA
 SCVWD ID: 06S2W19H02f
 Closed Date: 1/11/1999
 Lop Number: 14-470

Actual:
 94 ft.

JJ1988
 SSW
 > 1
 12705 ft.

ERICHSEN RESIDENCE
107 DEL MONTE AVE
LOS ALTOS, CA 94022

LUST S103723182
Cortese N/A
HIST LUST SANTA CLARA

Site 5 of 8 in cluster JJ

Relative:
 Higher

LUST:
 Region: STATE
 Case Type: Soil only
 Cross Street: Not reported
 Enf Type: Not reported
 Funding: Not reported
 How Discovered: Not reported
 How Stopped: Not reported
 Leak Cause: Not reported
 Leak Source: Not reported
 Global Id: T0608502121
 Stop Date: Not reported
 Confirm Leak: Not reported
 Workplan: Not reported
 Prelim Assess: 1997-02-13 00:00:00
 Pollution Char: Not reported
 Remed Plan: Not reported
 Remed Action: Not reported
 Monitoring: Not reported

Actual:
 94 ft.

Map ID
Direction
Distance
Distance (ft.)
Elevation Site

MAP FINDINGS

Database(s) EDR ID Number
EPA ID Number

ERICHSEN RESIDENCE (Continued)

S103723182

Close Date: 1999-01-11 00:00:00
Discover Date: Not reported
Enforcement Dt: Not reported
Release Date: 1997-04-11 00:00:00
Review Date: Not reported
Enter Date: Not reported
MTBE Date: Not reported
GW Qualifier: Not reported
Soil Qualifier: Not reported
Max MTBE GW ppb: Not reported
Max MTBE Soil ppb: Not reported
County: 43
Org Name: Not reported
Reg Board: San Francisco Bay Region
Status: Case Closed
Chemical: Gasoline
Contact Person: Not reported
Responsible Party: Wallace Erichsen
RP Address: 107 Del Monte Ave
Interim: Not reported
Oversight Prgm: LUST
MTBE Class: *
MTBE Conc: 0
MTBE Fuel: 1
MTBE Tested: Site NOT Tested for MTBE.Includes Unknown and Not Analyzed.
Staff: ZSC
Staff Initials: PT
Lead Agency: Local Agency
Local Agency: 43099L
Hydr Basin #: Not reported
Beneficial: MUN
Priority: Not reported
Cleanup Fund Id: Not reported
Work Suspended: Not reported
Local Case #: 06S2W19H02f
Case Number: Not reported
Qty Leaked: Not reported
Abate Method: Not reported
Operator: Not reported
Water System Name: Not reported
Well Name: Not reported
Distance To Lust: 0
Waste Discharge Global ID: Not reported
Waste Disch Assigned Name: Not reported
Summary: Not reported

LUST:

Region: 2
Facility Status: Case Closed
Facility Id: Not reported
Case Number: 06S2W19H02f
How Discovered: Not reported
Leak Cause: Not reported
Leak Source: Not reported
Date Leak Confirmed: Not reported
Oversight Program: LUST
Prelim. Site Assessment Workplan Submitted: Not reported

Map ID
 Direction
 Distance
 Distance (ft.)
 Elevation

MAP FINDINGS

ERICHSEN RESIDENCE (Continued)

EDR ID Number
 EPA ID Number

S103723182

Preliminary Site Assessment Began: 2/13/1997
 Pollution Characterization Began: Not reported
 Pollution Remediation Plan Submitted: Not reported
 Date Remediation Action Underway: Not reported
 Date Post Remedial Action Monitoring Began: Not reported

Cortese:
 Region: CORTESE
 Facility Addr2: 107 DEL MONTE AVE

HIST LUST SANTA CLARA:
 Region: SANTA CLARA
 SCVWD ID: 06S2W19H02
 Region Code: 2
 Oversight Agency: SCVWD
 Date Listed: 1998-09-14 00:00:00
 Closed Date: 1999-01-11 00:00:00

JM1989 **PODESTA NURSERY**
NW **1935 PULGAS**
> 1 **E PALO ALTO, CA 94303**
12705 ft.

San Mateo Co. BI **S106982015**
N/A

Relative: **Higher**
Actual: **14 ft.**
 Site 1 of 8 in cluster JM
 San Mateo Co. BI:
 Region: SAN MATEO
 Facility ID: FA0025478
 Prog Element Code: UNDERGROUND TANK - GENERAL
 Description: UNDERGROUND TANK - GENERAL

IX1990 **PALO MOBILE ESTATES**
NW **1885 E. BAYSHORE RD.**
> 1 **EAST PALO ALTO, CA 94303**
12712 ft.

FINDS **1010347773**
110030836745

Relative: **Higher**
Actual: **18 ft.**
 Site 13 of 14 in cluster IX
 FINDS:
 Other Pertinent Environmental Activity Identified at Site
 Not reported

IX1991 **PALO MOBILE ESTATES**
NW **1885 E. BAYSHORE RD.**
> 1 **EAST PALO ALTO, CA 94303**
12712 ft.

US BROWNFIELDS **1010082379**
N/A

Relative: **Higher**
Actual: **18 ft.**
 Site 14 of 14 in cluster IX
 US BROWNFIELDS:
 Recipient Name: City of East Palo Alto
 Project Name: East Palo Alto, CA
 Name: Palo Mobile Estates
 Parcel #: 063-492-270
 Parcel size: 10.37

Map ID
 Direction
 Distance
 Distance (ft.)
 Elevation Site

MAP FINDINGS

Database(s) EDR ID Number
 EPA ID Number

PALO MOBILE ESTATES (Continued)

1010082379

Latitude: 37.45588
 Longitude: -122.13052
 Region: 9
 HCM: Address Matching-House Number
 Map scale: 1:24,000
 Point of reference: Entrance Point of a Facility or Station
 Horiz. collect. method: World Geodetic System of 1984
 ACRES property ID: 42581
 Start date: 12/09/2002
 Complete date: 12/09/2002
 Accomplishment: Phase I Environmental Assessment
 Ownership entity: Private

**JN1992
 WNW
 > 1
 12713 ft.**

**IVAN HUMPREYS
 1729 MIDDLEFIELD RD
 PALO ALTO, CA 94301**

**HAZNET S107139732
 N/A**

Site 1 of 5 in cluster JN

**Relative:
 Higher**

HAZNET:

**Actual:
 28 ft.**

Gepaid: CAC002561156
 Contact: IVAN HUMPHREYS
 Telephone: 6503276473
 Facility Addr2: Not reported
 Mailing Name: Not reported
 Mailing Address: 1729 MIDDLEFIELD RD
 Mailing City,St,Zip: PALO ALTO, CA 94301
 Gen County: Santa Clara
 TSD EPA ID: CAD009466392
 TSD County: Santa Clara
 Waste Category: Other empty containers 30 gallons or more
 Disposal Method: Recycler
 Tons: 0.3
 Facility County: Santa Clara

Gepaid: CAC002561156
 Contact: IVAN HUMPHREYS
 Telephone: 6503276473
 Facility Addr2: Not reported
 Mailing Name: Not reported
 Mailing Address: 1729 MIDDLEFIELD RD
 Mailing City,St,Zip: PALO ALTO, CA 94301
 Gen County: Santa Clara
 TSD EPA ID: CAL000161743
 TSD County: Santa Clara
 Waste Category: Unspecified oil-containing waste
 Disposal Method: Recycler
 Tons: 1.66
 Facility County: Santa Clara

MAP FINDINGS

Map ID
 Direction
 Distance
 Distance (ft.)
 Elevation

Site

Database(s)

EDR ID Number
 EPA ID Number

JN1993
WNW
 > 1
 12713 ft.

HUMPHREYS RESIDENCE
1729 MIDDLEFIELD RD
, CA

LUST **S107996072**
N/A

Site 2 of 5 in cluster JN

Relative:
Higher

LUST:

Actual:
28 ft.

Region: SANTA CLARA
 SCVWD ID: 06S3W01G01f
 Closed Date: 06/30/2005
 Lop Number: Not reported

JN1994
WNW
 > 1
 12713 ft.

HUMPHREYS RESIDENCE
1729 MIDDLEFIELD ROAD
PALO ALTO, CA 94301

LUST **S106916540**
N/A

Site 3 of 5 in cluster JN

Relative:
Higher

LUST:

Actual:
28 ft.

Region: STATE
 Case Type: Soil only
 Cross Street: Not reported
 Enf Type: LOPS
 Funding: CLOS
 How Discovered: Tank Closure
 How Stopped: Close Tank
 Leak Cause: UNK
 Leak Source: UNK
 Global Id: T0608537527
 Stop Date: Not reported
 Confirm Leak: 2005-06-29 00:00:00
 Workplan: Not reported
 Prelim Assess: Not reported
 Pollution Char: Not reported
 Remed Plan: Not reported
 Remed Action: Not reported
 Monitoring: Not reported
 Close Date: 2005-06-30 00:00:00
 Discover Date: 2003-03-07 00:00:00
 Enforcement Dt: Not reported
 Release Date: 2003-05-23 00:00:00
 Review Date: Not reported
 Enter Date: Not reported
 MTBE Date: Not reported
 GW Qualifier: Not reported
 Soil Qualifier: Not reported
 Max MTBE GW ppb: Not reported
 Max MTBE Soil ppb: Not reported
 County: 43
 Org Name: Not reported
 Reg Board: San Francisco Bay Region
 Status: Case Closed
 Chemical: Heater Fuel
 Contact Person: Not reported
 Responsible Party: IVAN HUMPHREYS
 RP Address: 1729 MIDDLEFIELD ROAD
 Interim: Not reported
 Oversight Prgm: LUST
 MTBE Class: *
 MTBE Conc: 0

Map ID
 Direction
 Distance
 Distance (ft.)
 Elevation Site

MAP FINDINGS

Database(s) EDR ID Number
 EPA ID Number

HUMPHREYS RESIDENCE (Continued)

S106916540

MTBE Fuel: 0
 MTBE Tested: Not Required to be Tested.
 Staff: BGS
 Staff Initials: LD
 Lead Agency: Regional Board
 Local Agency: 43099L
 Hydr Basin #: Not reported
 Beneficial: Not reported
 Priority: Not reported
 Cleanup Fund Id: Not reported
 Work Suspended: Not reported
 Local Case #: 06S3W01G01f
 Case Number: 43-3133
 Qty Leaked: Not reported
 Abate Method: Not reported
 Operator: Not reported
 Water System Name: Not reported
 Well Name: Not reported
 Distance To Lust: 0
 Waste Discharge Global ID: Not reported
 Waste Disch Assigned Name: Not reported
 Summary: Not reported

JO1995
South
> 1
12726 ft.

ESKANDER SARRAF
2020 EL CAMINO REAL
MOUNTAIN VIEW, CA 94040

HAZNET S103963410
N/A

Site 1 of 4 in cluster JO

Relative:
Higher

HAZNET:
 Gepaid: CAC000912512
 Contact: ESKANDER SARRAF
 Telephone: 0000000000
 Facility Addr2: Not reported
 Mailing Name: Not reported
 Mailing Address: 11997 HILLTOP DR
 Mailing City,St,Zip: LOS ALTOS HILLS, CA 940240000
 Gen County: Santa Clara
 TSD EPA ID: CAD009466392
 TSD County: 7
 Waste Category: Other empty containers 30 gallons or more
 Disposal Method: Disposal, Other
 Tons: 5.0000
 Facility County: Santa Clara

Actual:
86 ft.

Gepaid: CAC000912512
 Contact: ESKANDER SARRAF
 Telephone: 0000000000
 Facility Addr2: Not reported
 Mailing Name: Not reported
 Mailing Address: 11997 HILLTOP DR
 Mailing City,St,Zip: LOS ALTOS HILLS, CA 940240000
 Gen County: Santa Clara
 TSD EPA ID: CAL000048571
 TSD County: Santa Clara
 Waste Category: Waste oil and mixed oil
 Disposal Method: Recycler
 Tons: .1668

MAP FINDINGS

Map ID
 Direction
 Distance
 Distance (ft.)
 Elevation

Site

Database(s)

EDR ID Number
 EPA ID Number

ESKANDER SARRAF (Continued)

S103963410

Facility County: Santa Clara

JO1996
 South
 > 1
 12726 ft.

SYNERGY TRANSPORTATION SERVICE
2020 W EL CAMINO REAL
MOUNTAIN VIEW, CA 94040

CA FID UST
SWEEPS UST

S101594630
N/A

Site 2 of 4 in cluster JO

Relative:
Higher

CA FID UST:

Actual:
86 ft.

Facility ID: 43012178
 Regulated By: UTNKA
 Regulated ID: Not reported
 Cortese Code: Not reported
 SIC Code: Not reported
 Facility Phone: 4159683710
 Mail To: Not reported
 Mailing Address: P O BOX
 Mailing Address 2: Not reported
 Mailing City,St,Zip: MOUNTAIN VIEW 94040
 Contact: Not reported
 Contact Phone: Not reported
 DUNs Number: Not reported
 NPDES Number: Not reported
 EPA ID: Not reported
 Comments: Not reported
 Status: Active

SWEEPS UST:

Status: A
 Comp Number: 501
 Number: 1
 Board Of Equalization: Not reported
 Ref Date: 01-06-94
 Act Date: 02-24-94
 Created Date: 10-12-90
 Tank Status: A
 Owner Tank Id: Not reported
 Swrcb Tank Id: 43-005-000501-000001
 Actv Date: 10-12-90
 Capacity: 10000
 Tank Use: M.V. FUEL
 Stg: P
 Content: REG UNLEADED
 Number Of Tanks: 1

JC1997
 WSW
 > 1
 12737 ft.

OED/ OCD
640 PAGE MILL RD
PALO ALTO, CA 94304

CA FID UST
SWEEPS UST

S101623419
N/A

Site 10 of 15 in cluster JC

Relative:
Higher

CA FID UST:

Actual:
37 ft.

Facility ID: 43003716
 Regulated By: UTNKA
 Regulated ID: 00019360
 Cortese Code: Not reported

Map ID
Direction
Distance
Distance (ft.)
Elevation Site

MAP FINDINGS

Database(s) EDR ID Number
EPA ID Number

OED/OCD (Continued)

S101623419

SIC Code: Not reported
Facility Phone: 4158576205
Mail To: Not reported
Mailing Address: 640 PAGE MILL RD
Mailing Address 2: Not reported
Mailing City,St,Zip: PALO ALTO 94304
Contact: Not reported
Contact Phone: Not reported
DUNS Number: Not reported
NPDES Number: Not reported
EPA ID: Not reported
Comments: Not reported
Status: Active

SWEEPS UST:

Status: A
Comp Number: 19360
Number: 9
Board Of Equalization: 44-026078
Ref Date: 07-01-85
Act Date: Not reported
Created Date: 02-29-88
Tank Status: A
Owner Tank Id: 1
Swrcb Tank Id: 43-006-019360-000001
Actv Date: 07-01-85
Capacity: 2000
Tank Use: UNKNOWN
Stg: P
Content: Not reported
Number Of Tanks: 2

Status: A
Comp Number: 19360
Number: 9
Board Of Equalization: 44-026078
Ref Date: 07-01-85
Act Date: Not reported
Created Date: 02-29-88
Tank Status: A
Owner Tank Id: 2
Swrcb Tank Id: 43-006-019360-000002
Actv Date: 07-01-85
Capacity: 400
Tank Use: UNKNOWN
Stg: W
Content: Not reported
Number Of Tanks: Not reported

MAP FINDINGS

Map ID
 Direction
 Distance
 Distance (ft.)
 Elevation

Site

Database(s)

EDR ID Number
 EPA ID Number

JC1998
 WSW
 > 1
 12737 ft.

HEWLETT-PACKARD COMPANY
640 PAGE MILL RD
PALO ALTO, CA 94304

SLIC S106235017
N/A

Relative:
Higher

Site 11 of 15 in cluster JC

Actual:
37 ft.

SLIC:
 Region: STATE
 Global Id: SL720511210
 Assigned Name: SLICSITE
 Lead Agency Contact: ROGER PAPLER
 Lead Agency: SAN FRANCISCO BAY RWQCB (REGION 2)
 Lead Agency Case Number: 43S0051
 Responsible Party: ELIZABETH MCDONALD
 Recent Dtw: Not reported
 Substance Released: 34506, 01002, 34475, 39180
Facility Status: Remedial Action Underway

SLIC:
 Region: 2
 Facility ID: 43S0051
 Facility Status: Remedial action (cleanup) Underway
 Date Closed: Not reported
 Local Case #: Not reported
 How Discovered: Not reported
 Leak Cause: Not reported
 Leak Source: Not reported
 Date Confirmed: Not reported
 Date Prelim Site Assmnt Workplan Submitted: Not reported
 Date Preliminary Site Assessment Began: Not reported
 Date Pollution Characterization Began: Not reported
 Date Remediation Plan Submitted: Not reported
 Date Remedial Action Underway: Not reported
 Date Post Remedial Action Monitoring Began: Not reported

JC1999
 WSW
 > 1
 12737 ft.

640 PAGE MILL RD. HP
640 PAGE MILL RD
PALO ALTO, CA 94304

CA WDS S105254785
N/A

Relative:
Higher

Site 12 of 15 in cluster JC

Actual:
37 ft.

CA WDS:
 Facility ID: San Francisco Bay 438063004
 Facility Type: Industrial - Facility that treats and/or disposes of liquid or semisolid wastes from any servicing, producing, manufacturing or processing operation of whatever nature, including mining, gravel washing, geothermal operations, air conditioning, ship building and repairing, oil production, storage and disposal operations, water pumping.
 Facility Status: Active - Any facility with a continuous or seasonal discharge that is under Waste Discharge Requirements.
 NPDES Number: CAG912003 The 1st 2 characters designate the state. The remaining 7 are assigned by the Regional Board
 Subregion: 2
 Facility Telephone: 6508578153
 Facility Contact: Elizabeth McDonald (HP)
 Agency Name: HEWLETT PACKARD COMPANY
 Agency Address: 1501 PAGE MILL RD MS 5U-E
 Agency City,St,Zip: PALO ALTO 943041213

Map ID
 Direction
 Distance
 Distance (ft.)
 Elevation Site

MAP FINDINGS

Database(s) EDR ID Number
 EPA ID Number

640 PAGE MILL RD. HP (Continued)

S105254785

Agency Contact: Jonathan Bauer
 Agency Telephone: 6508578805
 Agency Type: Private
 SIC Code: 3573
 SIC Code 2: Not reported
 Primary Waste: Contaminated Ground Water
 Primary Waste Type: Hazardous/Influent or Solid Wastes that contain toxic, corrosive, ignitable or reactive substances and must be managed according to applicable DOHS standards.
 Secondary Waste: Not reported
 Secondary Waste Type: Not reported
 Design Flow: 0
 Baseline Flow: 0
 Reclamation: No reclamation requirements associated with this facility.
 POTW: The POTW Does not have an approved pretreatment program. Some POTWs may have local pretreatment programs that have not been approved by the regional board and/or EPA.
 Treat To Water: Moderate Threat to Water Quality. A violation could have a major adverse impact on receiving biota, can cause aesthetic impairment to a significant human population, or render unusable a potential domestic or municipal water supply. Awsthetic impairment would include nuisance from a waste treatment facility.
 Complexity: Category B - Any facility having a physical, chemical, or biological waste treatment system (except for septic systems with subsurface disposal), or any Class II or III disposal site, or facilities without treatment systems that are complex, such as marinas with petroleum products, solid wastes, and sewage pump out facilities.

JC2000
 WSW
 > 1
 12737 ft.

**HEWLETT-PACKARD OPTOELECTRIC DIVISION
 640 PAGE MILL ROAD
 PALO ALTO, CA 94304**

**CA BOND EXP. PLAN
 EMI S100833464
 N/A**

Site 13 of 15 in cluster JC

**Relative:
 Higher**

CA BOND EXP. PLAN:

**Actual:
 37 ft.**

Reponsible Party: RWQCB REFERRAL SITE
 Project Revenue Source Company: Not reported
 Project Revenue Source Addr: Not reported
 Project Revenue Source City,St,Zip: Not reported
 Project Revenue Source Desc: This site is proposed for the National Priority List. The RWQCB will continue to have lead responsibility for monitoring the RP's remedial actions. Until such time as the RWQCB refers the site to DHS for follow-up using Bond funds, no money will be budgeted from the fund for this site.
 Site Description: The Hewlett-Packard Optoelectric Division (OED) is located on a 10-acre site in Palo Alto on the western edge of the Santa Clara Valley. The surrounding land use is both industrial and commercial.
 Hazardous Waste Desc: Historic releases of 20 chemicals into the soil and ground water onsite have been observed. Waste chemicals including 1,1,1-trichloroethane (TCA) trichloroethylene (TCE), toluene, acetone, xylene, alcohols and other chemicals used in the manufacturing process at the facility were stored in a tank. The concentration of chemicals are highest in the areas immediately below the tank's former location, particularly in the unsaturated zone.
 Threat To Public Health & Env: There are six municipal standby wells as close as 4,000 feet from the site and several private wells located within a 3-mile radius. The standby wells serve a population of approximately 59,000 people during emergency situations. TCE has been detected in the ground water at concentrations as high as 340,000 parts per billion (ppb). Acetone and isopropyl (IPA) were also detected at high levels in the wells near the former tank area. The highest concentration

Map ID
Direction
Distance
Distance (ft.)
Elevation Site

MAP FINDINGS

Database(s) EDR ID Number
EPA ID Number

HEWLETT-PACKARD OPTOELECTRIC DIVISION (Continued)

S100833464

Site Activity Status: detected in wells located approximately 800 feet down gradient from the source was 3800 ppb TCE in samples taken in November, 1985.
The subsurface soil and ground water at this site are contaminated with organic solvents believed to have leaked from an underground storage tank installed in 1967. The tank and 100 cubic yards of contaminated soil (to a maximum depth of 12.5 feet) were excavated and disposed of offsite in July, 1981. The RWQCB adopted site cleanup requirements for Hewlett-Packard on October 21, 1987.

EMI:

Year: 2003
Carbon Monoxide Emissions Tons/Yr: 43
Air Basin: SF
Facility ID: 14705
Air District Name: BA
SIC Code: 3577
Air District Name: BAY AREA AQMD
Community Health Air Pollution Info System: Not reported
Consolidated Emission Reporting Rule: Not reported
Total Organic Hydrocarbon Gases Tons/Yr: 0
Reactive Organic Gases Tons/Yr: 0
Carbon Monoxide Emissions Tons/Yr: 0
NOX - Oxides of Nitrogen Tons/Yr: 0
SOX - Oxides of Sulphur Tons/Yr: 0
Particulate Matter Tons/Yr: 0
Part. Matter 10 Micrometers & Smllr Tons/Yr: 0

Year: 2004
Carbon Monoxide Emissions Tons/Yr: 43
Air Basin: SF
Facility ID: 14705
Air District Name: BA
SIC Code: 3577
Air District Name: BAY AREA AQMD
Community Health Air Pollution Info System: Not reported
Consolidated Emission Reporting Rule: Not reported
Total Organic Hydrocarbon Gases Tons/Yr: 0.098
Reactive Organic Gases Tons/Yr: 0.0684628
Carbon Monoxide Emissions Tons/Yr: 0
NOX - Oxides of Nitrogen Tons/Yr: 0
SOX - Oxides of Sulphur Tons/Yr: 0
Particulate Matter Tons/Yr: 0
Part. Matter 10 Micrometers & Smllr Tons/Yr: 0

Year: 2005
Carbon Monoxide Emissions Tons/Yr: 43
Air Basin: SF
Facility ID: 14705
Air District Name: BA
SIC Code: 3577
Air District Name: BAY AREA AQMD
Community Health Air Pollution Info System: Not reported
Consolidated Emission Reporting Rule: Not reported
Total Organic Hydrocarbon Gases Tons/Yr: .098
Reactive Organic Gases Tons/Yr: .0684628
Carbon Monoxide Emissions Tons/Yr: 0
NOX - Oxides of Nitrogen Tons/Yr: 0
SOX - Oxides of Sulphur Tons/Yr: 0

Map ID
 Direction
 Distance
 Distance (ft.)
 Elevation Site

MAP FINDINGS

Database(s) EDR ID Number
 EPA ID Number

HEWLETT-PACKARD OPTOELECTRIC DIVISION (Continued)

S100833464

Particulate Matter Tons/Yr: 0
 Part. Matter 10 Micrometers & Smlr Tons/Yr: 0

JC2001
WSW
 > 1
 12737 ft.
 Relative:
 Higher

HEWLETT-PACKARD (620-640 PAGE MILL ROAD)
620 - 640 PAGE MILL RD.
PALO ALTO, CA 94304

Site 14 of 15 in cluster JC

CERCLIS 1000281842
NPL CAD980884209
Cortese
ROD
US ENG CONTROLS
US INST CONTROL

Actual:
37 ft.

CERCLIS:
 Site ID: 0902134
 Federal Facility: Not a Federal Facility
 NPL Status: Currently on the Final NPL
 Non NPL Status: Not reported

CERCLIS Site Contact Name(s):

Contact Name: Jere Johnson
 Contact Tel: (415) 972-3094
 Contact Title: Site Assessment Manager (SAM)

Contact Name: Jeff Inglis
 Contact Tel: (415) 972-3095
 Contact Title: Site Assessment Manager (SAM)

Contact Name: Penelope McDaniel
 Contact Tel: (415) 972-3178
 Contact Title: Remedial Project Manager (RPM)

CERCLIS Site Alias Name(s):

Alias Name: HP 640 PAGE MILL ROAD
 Alias Address: Not reported
 CA

Alias Name: HEWLETT PACKARD/640
 Alias Address: Not reported
 CA

Alias Name: HEWLETT PACKARD/640
 Alias Address: Not reported
 CA

Alias Name: HEWLETT PACKARD I PALO ALTO
 Alias Address: Not reported
 CA

Alias Name: HEWLETT-PACKARD (620-640 PAGE MILL ROAD)
 Alias Address: 620 - 640 PAGE MILL RD.
 PALO ALTO, CA 94304

Site Description: The Hewlett-Packard 620-640 Page Mill Road (HP-640 PMR) Superfund site is located in Palo Alto, California within the Stanford Research Park, a light-industrial and research area owned by Stanford University. Leaks from an underground waste solvent storage tank have resulted in soil and ground water contamination at the site. Land use in the vicinity of the site is predominantly commercial and industrial, with smaller areas of residential development. The nearest residential areas are located approximately 1/8 mile northeast of the facility. Five municipal backup supply wells drawing from a deep aquifer are within three miles of the site but are not currently used. All of the City of Palo Alto drinking water is supplied by the San Francisco Water Department's Hetch Hetchy System. The HP-640 PMR site is located near the western margin of the Santa Clara Valley. The valley surface in this area

Map ID
Direction
Distance
Distance (ft.)
Elevation Site

MAP FINDINGS

Database(s)
EDR ID Number
EPA ID Number

HEWLETT-PACKARD (620-640 PAGE MILL ROAD) (Continued)

1000281842

is a gently sloping alluvial plain that extends northeast from the foothills to San Francisco Bay, located approximately three miles to the northeast. The area is underlain by interbedded alluvial fan deposits and fine-grained floodplain deposits. The only surface water in the vicinity of HP-640 PMR is Matadero Creek, located to the east of the site. Matadero Creek is an intermittent stream that originates near the Los Altos Hills and flows in a northerly direction through the residential, commercial and industrial areas of Palo Alto. Two areas have been designated as ground water study areas: the California Olive Emerson (COE) Study Area (named by the bordering streets) and the Perimeter Area which represents the limits of the known ground water contamination plume. The COE and Perimeter Areas, are underlain by two primary aquifers, the upper A Aquifer and the lower B Aquifer. Each of these two aquifers contain distinct sand zones. The A Aquifer extends up to 55 feet below ground surface, and groundwater is first encountered at depths between 15 and 30 feet. Within the A Aquifer, the A1 Upper (A1U) Zone is generally found between the depths of 15 and 30 feet, the A1 Zone between 30 and 40 feet, and the A2 Zone between 40 and 55 feet. The general groundwater gradient in the A Aquifer is to the north-northeast. Within the B Aquifer, the B1 Zone occurs below an approximate depth of 60 feet below ground surface. This zone is typically about 10 feet thick. Where encountered, the B2 Zone begins at approximately 85 feet below the surface and is between six and 33 feet thick. The Oregon Expressway Underpass (OEU) serves as a subsurface roadway beneath the Southern Pacific Railroad tracks, Alma Street and Park Boulevard. The underpass, built in 1958, extends 24 feet below ground surface into the aquifer A1U Zone. A dewatering system installed beneath the underpass controls natural groundwater inflow and surface runoff. This dewatering appears to affect groundwater flow in the A1U, A1 and A2 Zones, and does not allow contaminants to bypass the subdrain to the north. During low flow periods, the average rate of groundwater discharge is typically 140 gallons per minute (gpm), with total Volatile Organic Compounds (VOCs) concentrations ranging between 200 and 300 parts per billion (ppb). This water is discharged to the City of Palo Alto sanitary sewer. The discharge during high flow periods consists of both surface water and groundwater; excess is pumped via auxiliary pumps and discharged to the City of Palo Alto storm drain system. Hewlett Packard Company (HP) manufactured gallium arsenide- and silicon-based semiconductors at the property from 1962 until operations ceased in 1986. The facility consisted of two main buildings (#10 and #11) and a storage building. Both buildings have since been demolished and the site redeveloped for an office building with an underground garage. Site investigation began in 1981 after a leaking 1000-gallon underground solvent storage tank was discovered between Building 11 and the storage building. Sources of metals were found in Building 10, associated with acid neutralization pumps, piping and operations areas in the building. The primary contaminants detected at the site were trichloroethene (TCE); 1,1,1-trichloroethane (1,1,1-TCA); tetrachloroethene (PCE); gallium; and arsenic. Interim Remedial Measures (IRMs) have been conducted since 1982. Soil excavations at the HP-640 PMR site between 1987 and 1992 removed approximately 7,700 cubic yards of contaminated soil to Class I landfills and approximately 3,000 cubic yards to Class III landfills. Additional areas of the site were also excavated to remove above-background concentrations of arsenic, gallium and several other metals. Groundwater remediation at HP-640 PMR was initiated in 1982 for seven months; extraction was restarted in 1987 and has continued to the present. On June 24, 1988, the U.S. EPA proposed adding the HP-640 PMR site to the National Priorities List (NPL), subject to the requirements of the Comprehensive Environmental Response, Compensation, and Liability Act (CERCLA). On February 1, 1990, the HP-640 PMR facility was added to the NPL. Since the listing, the groundwater contamination plume emanating from the HP-640 PMR site was found to be commingled in part with groundwater

Map ID
Direction
Distance
Distance (ft.)
Elevation Site

MAP FINDINGS

EDR ID Number
EPA ID Number
Database(s)

HEWLETT-PACKARD (620-640 PAGE MILL ROAD) (Continued)

1000281842

contamination plumes associated with other potential sources beyond the HP-640 PMR facility boundaries. Pursuant to the South Bay Multi-Site Cooperative Agreement and the South Bay Groundwater Contamination Enforcement Agreement entered into by the California Regional Water Quality Control Board (RWQCB), EPA and the California Department of Toxic Substances Control (DTSC) (formerly the California Department of Health Services (DHS)), the RWQCB has been acting as lead regulatory agency for the site. In July 1994, the RWQCB released a Proposed Plan fact sheet for the site that described the proposed remedy for the site. A public notice was published allowing 30 days for public comment on the RI/FS and Proposed Plan. A public meeting was held on July 26, 1994.

CERCLIS Assessment History:

Action: INITIAL REMEDIAL MEASURE
Date Started: 04/01/1983
Date Completed: Not reported
Priority Level: Not reported

Action: PRELIMINARY ASSESSMENT
Date Started: Not reported
Date Completed: 07/01/1984
Priority Level: Low

Action: DISCOVERY
Date Started: Not reported
Date Completed: 07/01/1984
Priority Level: Not reported

Action: HAZARD RANKING SYSTEM PACKAGE
Date Started: Not reported
Date Completed: 06/01/1987
Priority Level: Not reported

Action: SITE INSPECTION
Date Started: Not reported
Date Completed: 06/01/1987
Priority Level: High

Action: PROPOSAL TO NATIONAL PRIORITIES LIST
Date Started: Not reported
Date Completed: 06/24/1988
Priority Level: Not reported

Action: REMOVAL ASSESSMENT
Date Started: 08/03/1989
Date Completed: 08/03/1989
Priority Level: Not reported

Action: FINAL LISTING ON NATIONAL PRIORITIES LIST
Date Started: Not reported
Date Completed: 02/21/1990
Priority Level: Not reported

Action: NATIONAL PRIORITIES LIST RESPONSIBLE PARTY SEARCH
Date Started: 08/04/1989
Date Completed: 03/30/1990
Priority Level: Not reported

Action: REMOVAL ASSESSMENT

Map ID
Direction
Distance
Distance (ft.)
Elevation Site

MAP FINDINGS

Database(s) EDR ID Number
EPA ID Number

HEWLETT-PACKARD (620-640 PAGE MILL ROAD) (Continued)

1000281842

Date Started: 08/14/1990
Date Completed: 08/14/1990
Priority Level: Not reported

Action: STATE ORDER
Date Started: Not reported
Date Completed: 03/15/1991
Priority Level: Not reported

Action: ADMINISTRATIVE/VOLUNTARY COST RECOVERY
Date Started: Not reported
Date Completed: 06/18/1992
Priority Level: Not reported

Action: RISK/HEALTH ASSESSMENT
Date Started: Not reported
Date Completed: 09/30/1992
Priority Level: Not reported

Action: REMOVAL ASSESSMENT
Date Started: Not reported
Date Completed: 12/29/1992
Priority Level: Not reported

Action: POTENTIALLY RESPONSIBLE PARTY REMEDIAL DESIGN
Date Started: 09/21/1994
Date Completed: 01/23/1995
Priority Level: Not reported

Action: ADMINISTRATIVE RECORDS
Date Started: 04/02/1991
Date Completed: 03/24/1995
Priority Level: Admin Record Compiled for a Remedial Event

Action: RECORD OF DECISION
Date Started: Not reported
Date Completed: 03/24/1995
Priority Level: Final Remedy Selected at Site

Action: POTENTIALLY RESPONSIBLE PARTY REMEDIAL INVESTIGATION/FEASIBILITY STUDY
Date Started: 03/16/1989
Date Completed: 03/24/1995
Priority Level: Not reported

Action: ADMINISTRATIVE/VOLUNTARY COST RECOVERY
Date Started: Not reported
Date Completed: 01/18/1996
Priority Level: Not reported

Action: POTENTIALLY RESPONSIBLE PARTY REMEDIAL ACTION
Date Started: 01/23/1995
Date Completed: 12/11/1996
Priority Level: Not reported

Action: PRELIMINARY CLOSE-OUT REPORT PREPARED
Date Started: Not reported

Map ID
Direction
Distance
Distance (ft.)
Elevation Site

MAP FINDINGS

Database(s) EDR ID Number
EPA ID Number

HEWLETT-PACKARD (620-640 PAGE MILL ROAD) (Continued)

1000281842

Date Completed: 09/16/1997
Priority Level: Not reported

Action: ADMINISTRATIVE/VOLUNTARY COST RECOVERY
Date Started: Not reported
Date Completed: 04/02/1998
Priority Level: Not reported

Action: ADMINISTRATIVE/VOLUNTARY COST RECOVERY
Date Started: Not reported
Date Completed: 04/27/1998
Priority Level: Not reported

Action: TECHNICAL ASSISTANCE GRANT
Date Started: 06/05/1990
Date Completed: 07/31/1998
Priority Level: Not reported

Action: ADMINISTRATIVE/VOLUNTARY COST RECOVERY
Date Started: Not reported
Date Completed: 03/18/1999
Priority Level: Not reported

Action: FIVE YEAR REVIEW REPORT DUE
Date Started: Not reported
Date Completed: 09/14/2000
Priority Level: Not reported

Action: FIVE-YEAR REVIEW
Date Started: 08/01/2000
Date Completed: 09/14/2000
Priority Level: Not reported

Action: FIVE-YEAR REVIEW
Date Started: Not reported
Date Completed: 09/30/2005
Priority Level: Not reported

Action: FIVE YEAR REVIEW REPORT DUE
Date Started: Not reported
Date Completed: 09/30/2005
Priority Level: Not reported

Action: FIVE YEAR REVIEW REPORT DUE
Date Started: Not reported
Date Completed: Not reported
Priority Level: Not reported

NPL:
EPA ID: CAD980884209
EPA Region: 09
Federal: N
Final Date: 2/21/1990

Category Details:

Map ID
Direction
Distance
Distance (ft.)
Elevation Site

MAP FINDINGS

Database(s) EDR ID Number
EPA ID Number

HEWLETT-PACKARD (620-640 PAGE MILL ROAD) (Continued)

1000281842

NPL Status: Currently on the Final NPL
Category Description: Depth To Aquifer-> 10 And <= 25 Feet
Category Value: 20

NPL Status: Currently on the Final NPL
Category Description: Distance To Nearest Population-> 1/4 And <= 1/2 Mile
Category Value: 2640

Site Details:

Site Name: HEWLETT-PACKARD (620-640 PAGE MILL ROAD)
Site Status: Final
Site Zip: 94304
Site City: PALO ALTO
Site State: CA
Federal Site: No
Site County: SANTA CLARA
EPA Region: 09
Date Proposed: 06/24/88
Date Deleted: Not reported
Date Finalized: 02/21/90

Substance Details:

NPL Status: Currently on the Final NPL
Substance ID: Not reported
Substance: Not reported
CAS #: Not reported
Pathway: Not reported
Scoring: Not reported

NPL Status: Currently on the Final NPL
Substance ID: U078
Substance: DICHLOROETHENE, 1,1-
CAS #: 75-35-4
Pathway: GROUND WATER PATHWAY
Scoring: 4

NPL Status: Currently on the Final NPL
Substance ID: U079
Substance: TRANS-DICHLOROETHYLENE, 1,2-
CAS #: 156-60-5
Pathway: GROUND WATER PATHWAY
Scoring: 2

NPL Status: Currently on the Final NPL
Substance ID: U226
Substance: TRICHLOROETHANE, 1,1,1-
CAS #: 71-55-6
Pathway: GROUND WATER PATHWAY
Scoring: 2

NPL Status: Currently on the Final NPL
Substance ID: U228
Substance: TRICHLOROETHYLENE (TCE)
CAS #: 79-01-6
Pathway: GROUND WATER PATHWAY
Scoring: 2

Map ID
Direction
Distance
Distance (ft.)
Elevation

MAP FINDINGS

HEWLETT-PACKARD (620-640 PAGE MILL ROAD) (Continued)

EDR ID Number
EPA ID Number

Database(s)

1000281842

NPL Status: Currently on the Final NPL
Substance ID: U239
Substance: XYLENE
CAS #: 1330-20-7
Pathway: GROUND WATER PATHWAY
Scoring: 2

Summary Details:

Conditions at proposal June 24, 1988): Hewlett-Packard manufactured optoelectronic equipment on a 10-acre site at 620-640 Page Mill Road in Palo Alto, Santa Clara County, California, until 1986. In July 1981, at least 300 gallons of waste solvents, including 1,1,1-trichloroethane, trichloroethylene, toluene, xylene, and alcohols, leaked from a buried storage tank for a period of at least 3 weeks. The company excavated the tank and approximately 100 cubic yards of contaminated soil and transported the materials to a hazardous waste facility regulated under Subtitle C of the Resource Conservation and Recovery Act. Since 1982, the company has been pumping and treating contaminated ground water. Tests conducted in 1986 by a consultant to Hewlett-Packard detected trans-1,2-dichloroethylene, 1,1-dichloroethylene, trichloroethylene, 1,1,1-trichloroethane, and xylene, several in high concentrations (290,000 parts per billion) in ground water under the tank area. An estimated 57,000 people obtain drinking water from municipal wells within 3 miles of the site. In 1987, Hewlett-Packard excavated an additional 810 cubic yards of soil around the former tank area. Status February 21, 1990): Hewlett-Packard is conducting a remedial investigation/feasibility study (RI/FS) to determine the type and extent of off-site contamination and identify alternatives for remedial action. A report on the RI/FS is due in February 1990.

Site Status Details:

NPL Status: Final
Proposed Date: 06/24/1988
Final Date: 02/21/1990
Deleted Date: Not reported

Narratives Details:

NPL Name: HEWLETT-PACKARD (620-640 PAGE MILL ROAD)
City: PALO ALTO
State: CA

Cortese:

Region: CORTESE
Facility Addr2: Not reported

ROD:

Full-text of USEPA Record of Decision(s) is available from EDR.

US ENG CONTROLS:

EPA ID: CAD980884209
Site ID: 0902134
Name: HEWLETT-PACKARD (620-640 PAGE MILL ROAD)
Address: 620 - 640 PAGE MILL RD.
PALO ALTO, CA 94304
EPA Region: 09

Map ID
Direction
Distance
Distance (ft.)
Elevation Site

MAP FINDINGS

Database(s) EDR ID Number
EPA ID Number

HEWLETT-PACKARD (620-640 PAGE MILL ROAD) (Continued)

1000281842

County: SANTA CLARA
Event Code: Not reported
Actual Date: Not reported

Action ID: 001
Action Name: RECORD OF DECISION
Action Completion date: 03/24/1995
Planned Complet. date: 06/30/1995
Operable Unit: 01
Contaminated Media : Groundwater
Engineering Control: Air Stripping

Action ID: 001
Action Name: RECORD OF DECISION
Action Completion date: 03/24/1995
Planned Complet. date: 06/30/1995
Operable Unit: 01
Contaminated Media : Groundwater
Engineering Control: Carbon Adsorption

Action ID: 001
Action Name: RECORD OF DECISION
Action Completion date: 03/24/1995
Planned Complet. date: 06/30/1995
Operable Unit: 01
Contaminated Media : Groundwater
Engineering Control: Directional Wells (Enhancement)

Action ID: 001
Action Name: RECORD OF DECISION
Action Completion date: 03/24/1995
Planned Complet. date: 06/30/1995
Operable Unit: 01
Contaminated Media : Groundwater
Engineering Control: Discharge

Action ID: 001
Action Name: RECORD OF DECISION
Action Completion date: 03/24/1995
Planned Complet. date: 06/30/1995
Operable Unit: 01
Contaminated Media : Groundwater
Engineering Control: Monitoring

Action ID: 001
Action Name: RECORD OF DECISION
Action Completion date: 03/24/1995
Planned Complet. date: 06/30/1995
Operable Unit: 01
Contaminated Media : Groundwater
Engineering Control: Pump And Treat

Action ID: 001
Action Name: RECORD OF DECISION
Action Completion date: 03/24/1995
Planned Complet. date: 06/30/1995
Operable Unit: 01

Map ID
Direction
Distance
Distance (ft.)
Elevation Site

MAP FINDINGS

Database(s) EDR ID Number
EPA ID Number

HEWLETT-PACKARD (620-640 PAGE MILL ROAD) (Continued)

1000281842

Contaminated Media : Soil
Engineering Control: Carbon Adsorption

Action ID: 001
Action Name: RECORD OF DECISION
Action Completion date: 03/24/1995
Planned Complet. date: 06/30/1995
Operable Unit: 01
Contaminated Media : Soil
Engineering Control: Physical Separation

Action ID: 001
Action Name: RECORD OF DECISION
Action Completion date: 03/24/1995
Planned Complet. date: 06/30/1995
Operable Unit: 01
Contaminated Media : Soil
Engineering Control: Soil Vapor Extraction (SVE)

US INST CONTROL:

EPA ID: CAD980884209
Site ID: 0902134
Name: HEWLETT-PACKARD (620-640 PAGE MILL ROAD)
Action Name: RECORD OF DECISION
Address: 620 - 640 PAGE MILL RD.
PALO ALTO, CA 94304
EPA Region: 09
County: SANTA CLARA
Event Code: Not reported
Inst. Control: Deed Restriction
Actual Date: Not reported
Planned Complet. Date: 06/30/1995
Complet. Date: 03/24/1995
Operable Unit: 01
Contaminated Media : Groundwater

JC2002
WSW
> 1
12737 ft.

OED/ OCD
640 PAGE MILL RD
PALO ALTO, CA 94304

HIST UST U001595918
N/A

Relative:
Higher

Site 15 of 15 in cluster JC

HIST UST:
Region: STATE
Facility ID: 00000019360
Facility Type: Other
Other Type: MANUFACTOR
Total Tanks: 0002
Contact Name: PAUL SCERRI
Telephone: 4158576205
Owner Name: HEWLETT PACKARD COMPANY
Owner Address: 3000 HAVOVER STREET
Owner City,St,Zip: PALO ALTO, CA 94304

Actual:
37 ft.

Tank Num: 001
Container Num: 1

Map ID
 Direction
 Distance
 Distance (ft.)
 Elevation Site

MAP FINDINGS

Database(s) EDR ID Number
 EPA ID Number

OED/OCD (Continued)

U001595918

Year Installed: Not reported
 Tank Capacity: 00002000
 Tank Used for: PRODUCT
 Type of Fuel: Not reported
 Tank Construction: Not reported
 Leak Detection: Visual

Tank Num: 002
 Container Num: 2
 Year Installed: Not reported
 Tank Capacity: 00000400
 Tank Used for: WASTE
 Type of Fuel: Not reported
 Tank Construction: Not reported
 Leak Detection: Visual

JP2003
West
> 1
12735 ft.

GRANT AVE CONDO OWNERS ASSOCIATION
455 GRANT AVE
PALO ALTO, CA 94306

HAZNET S108208147
N/A

Site 1 of 6 in cluster JP

Relative:
Higher

HAZNET:
 Gepaid: CAC002597850
 Contact: TI HAMILTON/MAINT TECH
 Telephone: 6508673500
 Facility Addr2: Not reported
 Mailing Name: Not reported
 Mailing Address: PO BOX 2684
 Mailing City,St,Zip: SARATOGA, CA 95070
 Gen County: Santa Clara
 TSD EPA ID: CAD982042475
 TSD County: Solano
 Waste Category: Asbestos-containing waste
 Disposal Method: Disposal, Land Fill
 Tons: 8.42
 Facility County: Not reported

Actual:
36 ft.

JM2004
NW
> 1
12753 ft.

PODESTA NURSERY
1951 PULGAS
E PALO ALTO, CA 94303

San Mateo Co. BI S106981131
N/A

Site 2 of 8 in cluster JM

Relative:
Higher

San Mateo Co. BI:
 Region: SAN MATEO
 Facility ID: FA0010507
 Prog Element Code: BUSINESS PLAN - GENERAL
 Description: BUSINESS PLAN - GENERAL

Region: SAN MATEO
 Facility ID: FA0010507
 Prog Element Code: UNDERGROUND TANK - GENERAL
 Description: UNDERGROUND TANK - GENERAL

Actual:
14 ft.

MAP FINDINGS

Map ID
 Direction
 Distance
 Distance (ft.)
 Elevation

Site

Database(s)

EDR ID Number
 EPA ID Number

JM2005
NW
> 1
12753 ft.

MR. DIETER
1951 PULGAS AVE
EAST PALO ALTO, CA 94027

HIST UST
SWEEPS UST

U001595895
N/A

Site 3 of 8 in cluster JM

Relative:
Higher

HIST UST:

Actual:
14 ft.

Region: STATE
 Facility ID: 00000024213
 Facility Type: Other
 Other Type: NURSERY
 Total Tanks: 0001
 Contact Name: DIETER H. LUCK
 Telephone: 4153248644
 Owner Name: PODESTA NURSERY INC
 Owner Address: 1951 PULGAS AVE
 Owner City,St,Zip: E. PALO ALTO, CA 94303

Tank Num: 001
 Container Num: 1
 Year Installed: Not reported
 Tank Capacity: 00001000
 Tank Used for: PRODUCT
 Type of Fuel: REGULAR
 Tank Construction: Not reported
 Leak Detection: Stock Inventor

SWEEPS UST:

Status: Not reported
 Comp Number: 890023
 Number: Not reported
 Board Of Equalization: Not reported
 Ref Date: Not reported
 Act Date: Not reported
 Created Date: Not reported
 Tank Status: Not reported
 Owner Tank Id: Not reported
 Swrcb Tank Id: 41-000-890023-000001
 Actv Date: Not reported
 Capacity: 1000
 Tank Use: M.V. FUEL
 Stg: PRODUCT
 Content: LEADED
 Number Of Tanks: 1

JF2006
West
> 1
12755 ft.

OLD FIRE STATION
2253 PARK BLVD
, CA

LUST

S107996428
N/A

Site 3 of 7 in cluster JF

Relative:
Higher

LUST:

Actual:
34 ft.

Region: SANTA CLARA
 SCVWD ID: 06S3W12C01f
 Closed Date: 12/29/1995
 Lop Number: Not reported

MAP FINDINGS

Map ID
 Direction
 Distance
 Distance (ft.)
 Elevation

Site

Database(s)

EDR ID Number
 EPA ID Number

IZ2007
West
> 1
12757 ft.

KEN KATO DDS INC
2421 PARK BLVD STE A204
PALO ALTO, CA 94306

HAZNET **S102816355**
 N/A

Site 4 of 4 in cluster IZ

Relative:
Higher

HAZNET:

Actual:
34 ft.

Gepaid: Contact: Telephone: Facility Addr2: Mailing Name: Mailing Address: Mailing City,St,Zip: Gen County: TSD EPA ID: TSD County: Waste Category: Disposal Method: Tons: Facility County:	CAL000088130 KEN KATO DDS INC 6503281580 Not reported Not reported 2421 PARK BLVD STE A204 PALO ALTO, CA 943060000 Santa Clara CAL000082530 Santa Clara Not reported Treatment, Tank .0000 Santa Clara
Gepaid: Contact: Telephone: Facility Addr2: Mailing Name: Mailing Address: Mailing City,St,Zip: Gen County: TSD EPA ID: TSD County: Waste Category: Disposal Method: Tons: Facility County:	CAL000088130 KEN KATO DDS INC 6503281580 Not reported Not reported 2421 PARK BLVD STE A204 PALO ALTO, CA 943060000 Santa Clara CAL000082530 Santa Clara Unspecified organic liquid mixture Treatment, Tank .0291 Santa Clara
Gepaid: Contact: Telephone: Facility Addr2: Mailing Name: Mailing Address: Mailing City,St,Zip: Gen County: TSD EPA ID: TSD County: Waste Category: Disposal Method: Tons: Facility County:	CAL000088130 KEN KATO DDS INC 6503281580 Not reported Not reported 2421 PARK BLVD STE A204 PALO ALTO, CA 943060000 Santa Clara CAL000082530 Santa Clara Photochemicals/photoprocessing waste Treatment, Tank .1250 Santa Clara
Gepaid: Contact: Telephone: Facility Addr2: Mailing Name: Mailing Address: Mailing City,St,Zip:	CAL000088130 KEN KATO D.D.S 6503281580 Not reported Not reported 2421 PARK BLVD STE A204 PALO ALTO, CA 943060000

Map ID
 Direction
 Distance
 Distance (ft.)
 Elevation

MAP FINDINGS

KEN KATO DDS INC (Continued)

EDR ID Number
 EPA ID Number

Database(s)

S102816355

Gen County: Santa Clara
 TSD EPA ID: CAL000175030
 TSD County: Santa Clara
 Waste Category: Unspecified organic liquid mixture
 Disposal Method: Treatment, Tank
 Tons: 0.07
 Facility County: Not reported

Gepaid: CAL000088130
 Contact: KEN KATO D.D.S
 Telephone: 6503281580
 Facility Addr2: Not reported
 Mailing Name: Not reported
 Mailing Address: 2421 PARK BLVD STE A204
 Mailing City,St,Zip: PALO ALTO, CA 943060000
 Gen County: Santa Clara
 TSD EPA ID: CAL000175030
 TSD County: Santa Clara
 Waste Category: Unspecified organic liquid mixture
 Disposal Method: Treatment, Tank
 Tons: 0.07
 Facility County: Not reported

[Click this hyperlink](#) while viewing on your computer to access
 33 additional CA_HAZNET: record(s) in the EDR Site Report.

JF2008
West
> 1
12759 ft.

OLD FIRE STATION
2253 PARK BLVD
PALO ALTO, CA 94306

LUST
Cortese
HIST LUST SANTA CLARA

S101309092
N/A

Site 4 of 7 in cluster JF

Relative:
Higher

LUST:
 Region: STATE
 Case Type: Soil only
 Cross Street: Not reported
 Enf Type: Not reported
 Funding: Not reported
 How Discovered: Not reported
 How Stopped: Not reported
 Leak Cause: Not reported
 Leak Source: Not reported
 Global Id: T0608501658
 Stop Date: Not reported
 Confirm Leak: Not reported
 Workplan: Not reported
 Prelim Assess: Not reported
 Pollution Char: Not reported
 Remed Plan: Not reported
 Remed Action: Not reported
 Monitoring: Not reported
 Close Date: 1995-12-29 00:00:00
 Discover Date: Not reported
 Enforcement Dt: Not reported
 Release Date: 1991-01-01 00:00:00
 Review Date: Not reported
 Enter Date: Not reported
 MTBE Date: Not reported

Actual:
34 ft.

Map ID
Direction
Distance
Distance (ft.)
Elevation Site

MAP FINDINGS

Database(s) EDR ID Number
EPA ID Number

OLD FIRE STATION (Continued)

S101309092

GW Qualifier: Not reported
Soil Qualifier: Not reported
Max MTBE GW ppb: Not reported
Max MTBE Soil ppb: Not reported
County: 43
Org Name: Not reported
Reg Board: San Francisco Bay Region
Status: Case Closed
Chemical: Gasoline
Contact Person: Not reported
Responsible Party: James Harrington
RP Address: P.O. Box 10250
Interim: Not reported
Oversight Prgm: LUST
MTBE Class: *
MTBE Conc: 0
MTBE Fuel: 1
MTBE Tested: Site NOT Tested for MTBE.Includes Unknown and Not Analyzed.
Staff: ZSC
Staff Initials: CT
Lead Agency: Local Agency
Local Agency: 43099L
Hydr Basin #: Not reported
Beneficial: MUN
Priority: Not reported
Cleanup Fund Id: Not reported
Work Suspended: Not reported
Local Case #: 06S3W12C01f
Case Number: Not reported
Qty Leaked: Not reported
Abate Method: Not reported
Operator: Not reported
Water System Name: Not reported
Well Name: Not reported
Distance To Lust: 0
Waste Discharge Global ID: Not reported
Waste Disch Assigned Name: Not reported
Summary: Not reported

LUST:

Region: 2
Facility Status: Case Closed
Facility Id: Not reported
Case Number: 06S3W12C01f
How Discovered: Not reported
Leak Cause: Not reported
Leak Source: Not reported
Date Leak Confirmed: Not reported
Oversight Program: LUST
Prelim. Site Assessment Wokplan Submitted: Not reported
Preliminary Site Assessment Began: Not reported
Pollution Characterization Began: Not reported
Pollution Remediation Plan Submitted: Not reported
Date Remediation Action Underway: Not reported
Date Post Remedial Action Monitoring Began: Not reported

Map ID
Direction
Distance
Distance (ft.)
Elevation

MAP FINDINGS

OLD FIRE STATION (Continued)

EDR ID Number
EPA ID Number

Database(s)

S101309092

Cortese:
Region: CORTESE
Facility Addr2: 2253 PARK BLVD

HIST LUST SANTA CLARA:
Region: SANTA CLARA
SCVWD ID: 06S3W12C01
Region Code: 2
Oversite Agency: SCVWD
Date Listed: 1992-08-12 00:00:00
Closed Date: 1995-12-29 00:00:00

JK2009
West
> 1
12763 ft.

KEEBLE AND SHUCHAT PHOTOGRAPHY
290 CALIFORNIA AVE
PALO ALTO, CA 94306

RCRA-SQG 1000596493
FINDS CAD983604653
HAZNET

Relative:
Higher

Site 3 of 8 in cluster JK

Actual:
35 ft.

RCRA-SQG:
Date form received by agency: 09/06/1991
Facility name: KEEBLE AND SHUCHAT PHOTOGRAPHY
Facility address: 290 CALIFORNIA AVE
PALO ALTO, CA 94306
EPA ID: CAD983604653
Mailing address: P O BOX 61060
PALO ALTO, CA 94306
Contact: JOHN CLIFTON
Contact address: 290 CALIFORNIA AVE
PALO ALTO, CA 94306
Contact country: US
Contact telephone: (415) 327-8996
Contact email: Not reported
EPA Region: 09
Classification: Small Small Quantity Generator
Description: Handler: generates more than 100 and less than 1000 kg of hazardous waste during any calendar month and accumulates less than 6000 kg of hazardous waste at any time; or generates 100 kg or less of hazardous waste during any calendar month, and accumulates more than 1000 kg of hazardous waste at any time

Owner/Operator Summary:
Owner/operator name: TERRY SHUCHAT
Owner/operator address: 290 CALIFORNIA AVE
PALO ALTO, CA 94306
Owner/operator country: Not reported
Owner/operator telephone: (415) 327-8996
Legal status: Private
Owner/Operator Type: Owner
Owner/Op start date: Not reported
Owner/Op end date: Not reported

Handler Activities Summary:
U.S. importer of hazardous waste: Unknown
Mixed waste (haz. and radioactive): Unknown
Recycler of hazardous waste: No
Transporter of hazardous waste: No

Map ID
Direction
Distance
Distance (ft.)
Elevation

MAP FINDINGS

Database(s)
EDR ID Number
EPA ID Number

KEEBLE AND SHUCHAT PHOTOGRAPHY (Continued)

1000596493

Treater, storer or disposer of HW: No
Underground injection activity: No
On-site burner exemption: Unknown
Furnace exemption: Unknown
Used oil fuel burner: No
Used oil processor: No
User oil refiner: No
Used oil fuel marketer to burner: No
Used oil Specification marketer: No
Used oil transfer facility: No
Used oil transporter: No
Off-site waste receiver: Commercial status unknown

Violation Status: No violations found

FINDS:

Other Pertinent Environmental Activity Identified at Site

California - Hazardous Waste Tracking System - Datamart

RCRAInfo is a national information system that supports the Resource Conservation and Recovery Act (RCRA) program through the tracking of events and activities related to facilities that generate, transport, and treat, store, or dispose of hazardous waste. RCRAInfo allows RCRA program staff to track the notification, permit, compliance, and corrective action activities required under RCRA.

HAZNET:

Gepaid: CAD983604653
Contact: TERRY SHUCHAT
Telephone: 4153278996
Facility Addr2: Not reported
Mailing Name: Not reported
Mailing Address: 290 S CALIFORNIA AVE
Mailing City,St,Zip: PALO ALTO, CA 943061618
Gen County: Santa Clara
TSD EPA ID: CAD003963592
TSD County: Santa Clara
Waste Category: Metal sludge - Alkaline solution (pH <UN> 12.5) with metals (antimony, arsenic, barium, beryllium, cadmium, chromium, cobalt, copper, lead, mercury, molybdenum, nickel, selenium, silver, thallium, vanadium, and zinc)
Disposal Method: Recycler
Tons: .9375
Facility County: Santa Clara

Gepaid: CAD983604653
Contact: TERRY SHUCHAT
Telephone: 4153278996
Facility Addr2: Not reported
Mailing Name: Not reported
Mailing Address: 290 S CALIFORNIA AVE
Mailing City,St,Zip: PALO ALTO, CA 943061618
Gen County: Santa Clara
TSD EPA ID: CAD070148432
TSD County: 1

Map ID
Direction
Distance
Distance (ft.)
Elevation Site

MAP FINDINGS

Database(s) EDR ID Number
EPA ID Number

KEEBLE AND SHUCHAT PHOTOGRAPHY (Continued)

1000596493

Waste Category: Metal sludge - Alkaline solution (pH <UN> 12.5) with metals (antimony, arsenic, barium, beryllium, cadmium, chromium, cobalt, copper, lead, mercury, molybdenum, nickel, selenium, silver, thallium, vanadium, and zinc)

Disposal Method: Not reported

Tons: .0055

Facility County: Santa Clara

Gepaid: CAD983604653

Contact: TERRY SHUCHAT

Telephone: 4153278996

Facility Addr2: Not reported

Mailing Name: Not reported

Mailing Address: 290 S CALIFORNIA AVE

Mailing City,St,Zip: PALO ALTO, CA 943061618

Gen County: Santa Clara

TSD EPA ID: CAD070148432

TSD County: 1

Waste Category: Metal sludge - Alkaline solution (pH <UN> 12.5) with metals (antimony, arsenic, barium, beryllium, cadmium, chromium, cobalt, copper, lead, mercury, molybdenum, nickel, selenium, silver, thallium, vanadium, and zinc)

Disposal Method: Treatment, Incineration

Tons: .0090

Facility County: Santa Clara

Gepaid: CAD983604653

Contact: TERRY SHUCHAT

Telephone: 4153278996

Facility Addr2: Not reported

Mailing Name: Not reported

Mailing Address: 290 S CALIFORNIA AVE

Mailing City,St,Zip: PALO ALTO, CA 943061618

Gen County: Santa Clara

TSD EPA ID: CAD003963592

TSD County: Santa Clara

Waste Category: Metal sludge - Alkaline solution (pH <UN> 12.5) with metals (antimony, arsenic, barium, beryllium, cadmium, chromium, cobalt, copper, lead, mercury, molybdenum, nickel, selenium, silver, thallium, vanadium, and zinc)

Disposal Method: Recycler

Tons: .0310

Facility County: Santa Clara

Gepaid: CAD983604653

Contact: TERRY SHUCHAT

Telephone: 4153278996

Facility Addr2: Not reported

Mailing Name: Not reported

Mailing Address: 290 S CALIFORNIA AVE

Mailing City,St,Zip: PALO ALTO, CA 943061618

Gen County: Santa Clara

TSD EPA ID: CAD003963592

TSD County: Santa Clara

Waste Category: Metal sludge - Alkaline solution (pH <UN> 12.5) with metals (antimony, arsenic, barium, beryllium, cadmium, chromium, cobalt, copper, lead, mercury, molybdenum, nickel, selenium, silver, thallium, vanadium, and zinc)

Map ID
Direction
Distance
Distance (ft.)
Elevation

MAP FINDINGS

KEEBLE AND SHUCHAT PHOTOGRAPHY (Continued)

EDR ID Number
EPA ID Number

Database(s)

1000596493

vanadium, and zinc)
Disposal Method: Recycler
Tons: .2900
Facility County: Santa Clara

[Click this hyperlink](#) while viewing on your computer to access
8 additional CA_HAZNET: record(s) in the EDR Site Report.

**JM2010
NW
> 1
12775 ft.**

**LEONICIO CARMONA RIOS
1954 PULGAS AVE
EAST PALO ALTO, CA 94303**

**HAZNET S103639058
CDL N/A**

Site 4 of 8 in cluster JM

**Relative:
Higher**

HAZNET:
Gepaid: CLU970020519
Contact: ALEJANDRO MENDOZA
Telephone: 0000000000
Facility Addr2: Not reported
Mailing Name: Not reported
Mailing Address: PO BOX 806
Mailing City,St,Zip: SACRAMENTO, CA 958120806
Gen County: San Mateo
TSD EPA ID: CAD044429835
TSD County: Los Angeles
Waste Category: Other organic solids
Disposal Method: Disposal, Other
Tons: .0700
Facility County: San Mateo

**Actual:
14 ft.**

Gepaid: CLU970020519
Contact: ALEJANDRO MENDOZA
Telephone: 0000000000
Facility Addr2: Not reported
Mailing Name: Not reported
Mailing Address: PO BOX 806
Mailing City,St,Zip: SACRAMENTO, CA 958120806
Gen County: San Mateo
TSD EPA ID: CAD044429835
TSD County: Los Angeles
Waste Category: Unspecified solvent mixture Waste
Disposal Method: Disposal, Other
Tons: .1251
Facility County: San Mateo

CDL:

Facility ID: 199709046
Date: 1997-09-11 00:00:00
Lab Type: Illegal Drug Lab (L) - location where an illegal drug lab was operated
or drug lab equipment and/or materials were stored.

MAP FINDINGS

Map ID
 Direction
 Distance
 Distance (ft.)
 Elevation

Site

Database(s)

EDR ID Number
 EPA ID Number

2011
 West
 > 1
 12788 ft.

COMMUNICATION ARTS
410 SHERMAN
PALO ALTO, CA 94306

HAZNET

S100859197
N/A

Relative:
Higher

HAZNET:

Actual:
37 ft.

Gepaid: CAL913263492
 Contact: PATRICK COYNE
 Telephone: 4153266040
 Facility Addr2: Not reported
 Mailing Name: Not reported
 Mailing Address: 410 SHERMAN AVE
 Mailing City,St,Zip: PALO ALTO, CA 943061826
 Gen County: Santa Clara
 TSD EPA ID: CAD070148432
 TSD County: 1
 Waste Category: Photochemicals/photoprocessing waste
 Disposal Method: Treatment, Incineration
 Tons: .1251
 Facility County: Santa Clara

Gepaid: CAL913263492
 Contact: PATRICK COYNE
 Telephone: 4153266040
 Facility Addr2: Not reported
 Mailing Name: Not reported
 Mailing Address: 410 SHERMAN AVE
 Mailing City,St,Zip: PALO ALTO, CA 943061826
 Gen County: Santa Clara
 TSD EPA ID: CAD070148432
 TSD County: 1
 Waste Category: Photochemicals/photoprocessing waste
 Disposal Method: Treatment, Incineration
 Tons: .0834
 Facility County: Santa Clara

Gepaid: CAL913263492
 Contact: PATRICK COYNE
 Telephone: 4153266040
 Facility Addr2: Not reported
 Mailing Name: Not reported
 Mailing Address: 410 SHERMAN AVE
 Mailing City,St,Zip: PALO ALTO, CA 943061826
 Gen County: Santa Clara
 TSD EPA ID: CAD070148432
 TSD County: 1
 Waste Category: Photochemicals/photoprocessing waste
 Disposal Method: Treatment, Incineration
 Tons: .3127
 Facility County: Santa Clara

MAP FINDINGS

Map ID
 Direction
 Distance
 Distance (ft.)
 Elevation

Site

Database(s)

EDR ID Number
 EPA ID Number

JO2012
South
> 1
12794 ft.

CAMINO BOWLING
2025 EL CAMINO REAL
MOUNTAIN VIEW, CA 94040

HAZNET **S103954670**
 N/A

Site 3 of 4 in cluster JO

Relative:
Higher

HAZNET:
 Gepaid: CAL000042427
 Contact: GOLOBIC REX
 Telephone: 0000000000
 Facility Addr2: Not reported
 Mailing Name: Not reported
 Mailing Address: 2025 W EL CAMINO REAL
 Mailing City,St,Zip: MOUNTAIN VIEW, CA 940402217
 Gen County: San Bernardino
 TSD EPA ID: CA0982042475
 TSD County: 0
 Waste Category: Not reported
 Disposal Method: Not reported
 Tons: 58.9960
 Facility County: San Bernardino

Actual:
87 ft.

JK2013
West
> 1
12816 ft.

VILLAGE STATIONERS
310 CALIFORNIA AVE
PALO ALTO, CA 94306

HAZNET **S106087593**
 N/A

Site 4 of 8 in cluster JK

Relative:
Higher

HAZNET:
 Gepaid: CAC002552825
 Contact: KERRY HOCTOR
 Telephone: 6503216920
 Facility Addr2: Not reported
 Mailing Name: Not reported
 Mailing Address: 719 SANTA CRUZ AVE
 Mailing City,St,Zip: MENLO PARK, CA 94025
 Gen County: Santa Clara
 TSD EPA ID: Not reported
 TSD County: Los Angeles
 Waste Category: Other organic solids
 Disposal Method: Transfer Station
 Tons: 0.84
 Facility County: Not reported

Actual:
35 ft.

JK2014
West
> 1
12887 ft.

GENE'S STUDIO
340 CALIFORNIA AVE
PALO ALTO, CA 94306

HAZNET **S102815394**
 N/A

Site 5 of 8 in cluster JK

Relative:
Higher

HAZNET:
 Gepaid: CAL000076861
 Contact: SMITH GENE
 Telephone: 4153233487
 Facility Addr2: Not reported
 Mailing Name: Not reported
 Mailing Address: 340 S CALIFORNIA AVE
 Mailing City,St,Zip: PALO ALTO, CA 943061603

Actual:
36 ft.

Map ID
 Direction
 Distance
 Distance (ft.)
 Elevation Site

MAP FINDINGS

Database(s) EDR ID Number
 EPA ID Number

GENE'S STUDIO (Continued)

S102815394

Gen County: Santa Clara
 TSD EPA ID: CAD981161367
 TSD County: Marin
 Waste Category: Photochemicals/photoprocessing waste
 Disposal Method: Recycler
 Tons: .1876
 Facility County: Santa Clara

**JH2015
 WNW
 > 1
 12891 ft.**

**WILLIAM S PIER
 1733 WEBSTER
 PALO ALTO, CA 94301**

**HAZNET S104565554
 N/A**

Site 3 of 3 in cluster JH

**Relative:
 Higher**

HAZNET:
 Gepaid: CAC001144416
 Contact: MR WILLIAM S PIER
 Telephone: 0000000000
 Facility Addr2: Not reported
 Mailing Name: Not reported
 Mailing Address: 1733 WEBSTER
 Mailing City,St,Zip: PALO ALTO, CA 943010000
 Gen County: Santa Clara
 TSD EPA ID: CAD009466392
 TSD County: 7
 Waste Category: Other empty containers 30 gallons or more
 Disposal Method: Not reported
 Tons: 6
 Facility County: Santa Clara

**Actual:
 29 ft.**

**JK2016
 West
 > 1
 12899 ft.**

**FABRIZIO & ASSOCIATES INC
 2453 ASH STREET
 PALO ALTO, CA 94306**

**HAZNET S103645734
 N/A**

Site 6 of 8 in cluster JK

**Relative:
 Higher**

HAZNET:
 Gepaid: CAL921115556
 Contact: AR FABRIZIO
 Telephone: 4153260423
 Facility Addr2: Not reported
 Mailing Name: Not reported
 Mailing Address: 2453 ASH ST
 Mailing City,St,Zip: PALO ALTO, CA 943061803
 Gen County: Santa Clara
 TSD EPA ID: CAD070148432
 TSD County: 1
 Waste Category: Metal sludge - Alkaline solution (pH <UN-> 12.5) with metals (antimony, arsenic, barium, beryllium, cadmium, chromium, cobalt, copper, lead, mercury, molybdenum, nickel, selenium, silver, thallium, vanadium, and zinc)
 Disposal Method: Treatment, Incineration
 Tons: .0030
 Facility County: Santa Clara
 Gepaid: CAL921115556

**Actual:
 37 ft.**

Map ID
Direction
Distance
Distance (ft.)
Elevation Site

MAP FINDINGS

Database(s) EDR ID Number
EPA ID Number

FABRIZIO & ASSOCIATES INC (Continued)

S103645734

Contact: AR FABRIZIO
Telephone: 4153260423
Facility Addr2: Not reported
Mailing Name: Not reported
Mailing Address: 2453 ASH ST
Mailing City,St,Zip: PALO ALTO, CA 943061803
Gen County: Santa Clara
TSD EPA ID: CAD070148432
TSD County: 1
Waste Category: Metal sludge - Alkaline solution (pH <UN-> 12.5) with metals
(antimony, arsenic, barium, beryllium, cadmium, chromium, cobalt,
copper, lead, mercury, molybdenum, nickel, selenium, silver, thallium,
vanadium, and zinc)
Disposal Method: Not reported
Tons: .0030
Facility County: Santa Clara

Gepaid: CAL921115556
Contact: AR FABRIZIO
Telephone: 4153260423
Facility Addr2: Not reported
Mailing Name: Not reported
Mailing Address: 2453 ASH ST
Mailing City,St,Zip: PALO ALTO, CA 943061803
Gen County: Santa Clara
TSD EPA ID: CAD981161367
TSD County: Marin
Waste Category: Photochemicals/photoprocessing waste
Disposal Method: Recycler
Tons: .6879
Facility County: Santa Clara

Gepaid: CAL921115556
Contact: AR FABRIZIO
Telephone: 4153260423
Facility Addr2: Not reported
Mailing Name: Not reported
Mailing Address: 2453 ASH ST
Mailing City,St,Zip: PALO ALTO, CA 943061803
Gen County: Santa Clara
TSD EPA ID: CAD981161367
TSD County: Marin
Waste Category: Photochemicals/photoprocessing waste
Disposal Method: Not reported
Tons: .1876
Facility County: Santa Clara

Gepaid: CAL921115556
Contact: AR FABRIZIO
Telephone: 4153260423
Facility Addr2: Not reported
Mailing Name: Not reported
Mailing Address: 2453 ASH ST
Mailing City,St,Zip: PALO ALTO, CA 943061803
Gen County: Santa Clara
TSD EPA ID: CAD070148432
TSD County: 1

Map ID
 Direction
 Distance
 Distance (ft.)
 Elevation Site

MAP FINDINGS

Database(s) EDR ID Number
 EPA ID Number

FABRIZIO & ASSOCIATES INC (Continued)

S103645734

Waste Category: Metal sludge - Alkaline solution (pH <UN> 12.5) with metals (antimony, arsenic, barium, beryllium, cadmium, chromium, cobalt, copper, lead, mercury, molybdenum, nickel, selenium, silver, thallium, vanadium, and zinc)
 Disposal Method: Treatment, Incineration
 Tons: .0016
 Facility County: Santa Clara

[Click this hyperlink](#) while viewing on your computer to access 6 additional CA_HAZNET: record(s) in the EDR Site Report.

JK2017
West
> 1
12899 ft.

ALL HOUSE DENTON
2453 ASH ST
PALO ALTO, CA 94306

HAZNET S108197204
N/A

Site 7 of 8 in cluster JK

Relative:
Higher

HAZNET:
 Gepaid: CAC002573128
 Contact: GAIL BUNNELL
 Telephone: 6508570116
 Facility Addr2: Not reported
 Mailing Name: Not reported
 Mailing Address: 2600 EL CAMINO REAL STE 100
 Mailing City,St,Zip: PALO ALTO, CA 94306
 Gen County: Santa Clara
 TSD EPA ID: CAL000153023
 TSD County: Santa Clara
 Waste Category: Asbestos-containing waste
 Disposal Method: Disposal, Land Fill
 Tons: 3.37
 Facility County: Not reported

Actual:
37 ft.

JK2018
West
> 1
12910 ft.

PROTEUS TYPOGRAPHY
2447 ASH STREET
PALO ALTO, CA 94306

HAZNET S100871408
N/A

Site 8 of 8 in cluster JK

Relative:
Higher

HAZNET:
 Gepaid: CAL000049095
 Contact: CHERYL FULLER
 Telephone: 0000000000
 Facility Addr2: Not reported
 Mailing Name: Not reported
 Mailing Address: 2447 ASH ST
 Mailing City,St,Zip: PALO ALTO, CA 943060000
 Gen County: Santa Clara
 TSD EPA ID: CAL000121946
 TSD County: Marin
 Waste Category: Photochemicals/photoprocessing waste
 Disposal Method: Recycler
 Tons: .7005
 Facility County: Santa Clara

Actual:
37 ft.

Gepaid: CAL000049095

Map ID
Direction
Distance
Distance (ft.)
Elevation Site

MAP FINDINGS

Database(s) EDR ID Number
EPA ID Number

PROTEUS TYPOGRAPHY (Continued)

S100871408

Contact: CHERYL FULLER
Telephone: 0000000000
Facility Addr2: Not reported
Mailing Name: Not reported
Mailing Address: 2447 ASH ST
Mailing City,St,Zip: PALO ALTO, CA 943060000
Gen County: Santa Clara
TSD EPA ID: CAD981161367
TSD County: Marin
Waste Category: Photochemicals/photoprocessing waste
Disposal Method: Recycler
Tons: .1793
Facility County: Santa Clara

Gepaid: CAL000049095
Contact: CHERYL FULLER
Telephone: 0000000000
Facility Addr2: Not reported
Mailing Name: Not reported
Mailing Address: 2447 ASH ST
Mailing City,St,Zip: PALO ALTO, CA 943060000
Gen County: Santa Clara
TSD EPA ID: CAL000121946
TSD County: Marin
Waste Category: Photochemicals/photoprocessing waste
Disposal Method: Recycler
Tons: .2293
Facility County: Santa Clara

Gepaid: CAL000049095
Contact: CHERYL FULLER
Telephone: 0000000000
Facility Addr2: Not reported
Mailing Name: Not reported
Mailing Address: 2447 ASH ST
Mailing City,St,Zip: PALO ALTO, CA 943060000
Gen County: Santa Clara
TSD EPA ID: CAD981161367
TSD County: Marin
Waste Category: Photochemicals/photoprocessing waste
Disposal Method: Recycler
Tons: .4378
Facility County: Santa Clara

Gepaid: CAL000049095
Contact: CHERYL FULLER
Telephone: 0000000000
Facility Addr2: Not reported
Mailing Name: Not reported
Mailing Address: 2447 ASH ST
Mailing City,St,Zip: PALO ALTO, CA 943060000
Gen County: Santa Clara
TSD EPA ID: CAD981429673
TSD County: Marin
Waste Category: Photochemicals/photoprocessing waste
Disposal Method: Recycler
Tons: 0.2502

Map ID
Direction
Distance
Distance (ft.)
Elevation

MAP FINDINGS

PROTEUS TYPOGRAPHY (Continued)

EDR ID Number
EPA ID Number

Database(s)

Facility County: Santa Clara

S100871408

[Click this hyperlink](#) while viewing on your computer to access
2 additional CA_HAZNET: record(s) in the EDR Site Report.

JF2019
West
> 1
12915 ft.

PALO ALTO TIRE
306 CAMBRIDGE AVE
PALO ALTO, CA 94306

CA FID UST **S101623436**
SWEEPS UST **N/A**

Site 5 of 7 in cluster JF

Relative:
Higher

CA FID UST:
Facility ID: 43001095
Regulated By: UTNKA
Regulated ID: 00009924
Cortese Code: Not reported
SIC Code: Not reported
Facility Phone: 4153265913
Mail To: Not reported
Mailing Address: 306 CAMBRIDGE AVE
Mailing Address 2: Not reported
Mailing City,St,Zip: PALO ALTO 94306
Contact: Not reported
Contact Phone: Not reported
DUNs Number: Not reported
NPDES Number: Not reported
EPA ID: Not reported
Comments: Not reported
Status: Active

Actual:
36 ft.

SWEEPS UST:
Status: A
Comp Number: 9924
Number: 9
Board Of Equalization: Not reported
Ref Date: 07-01-85
Act Date: Not reported
Created Date: 02-29-88
Tank Status: A
Owner Tank Id: 1
Swrcb Tank Id: 43-006-009924-000001
Actv Date: 07-01-85
Capacity: 500
Tank Use: M.V. FUEL
Stg: P
Content: REG UNLEADED
Number Of Tanks: 1

MAP FINDINGS

Map ID
 Direction
 Distance
 Distance (ft.)
 Elevation

Site

Database(s)

EDR ID Number
 EPA ID Number

JF2020
West
> 1
12915 ft.

PALO ALTO TIRE & BRAKE
306 CAMBRIDGE AVE
PALO ALTO, CA 94306

LUST
Cortese
HIST LUST SANTA CLARA

S104161936
N/A

Relative:
Higher

Site 6 of 7 in cluster JF

Actual:
36 ft.

LUST:

Region: STATE
 Case Type: Other ground water affected
 Cross Street: Not reported
 Enf Type: Not reported
 Funding: CLOS
 How Discovered: Not reported
 How Stopped: Not reported
 Leak Cause: Not reported
 Leak Source: Not reported
 Global Id: T0608587383
 Stop Date: 9999-09-09 00:00:00
 Confirm Leak: Not reported
 Workplan: Not reported
 Prelim Assess: 1986-03-01 00:00:00
 Pollution Char: 1997-04-15 00:00:00
 Remed Plan: 2005-09-22 00:00:00
 Remed Action: Not reported
 Monitoring: Not reported
 Close Date: 2006-12-14 00:00:00
 Discover Date: 1965-01-01 00:00:00
 Enforcement Dt: Not reported
 Release Date: 1987-03-01 00:00:00
 Review Date: Not reported
 Enter Date: Not reported
 MTBE Date: Not reported
 GW Qualifier: Not reported
 Soil Qualifier: Not reported
 Max MTBE GW ppb: Not reported
 Max MTBE Soil ppb: Not reported
 County: 43
 Org Name: Not reported
 Reg Board: San Francisco Bay Region
 Status: Case Closed
 Chemical: Gasoline
 Contact Person: Not reported
 Responsible Party: MS. MARY FOWLES
 RP Address: 306 CAMBRIDGE AV
 Interim: Not reported
 Oversight Prgm: LUST
 MTBE Class: *
 MTBE Conc: 0
 MTBE Fuel: 1
 MTBE Tested: MTBE Detected. Site tested for MTBE and MTBE detected
 Staff: ZSC
 Staff Initials: MJ
 Lead Agency: Local Agency
 Local Agency: 43000L
 Hydr Basin #: Not reported
 Beneficial: MUN
 Priority: Not reported
 Cleanup Fund Id: Not reported
 Work Suspended: Not reported

Map ID
Direction
Distance
Distance (ft.)
Elevation Site

MAP FINDINGS

Database(s) EDR ID Number
EPA ID Number

PALO ALTO TIRE & BRAKE (Continued)

S104161936

Local Case #: 06S3W12F01f
Case Number: Not reported
Qty Leaked: 0
Abate Method: Not reported
Operator: Not reported
Water System Name: Not reported
Well Name: Not reported
Distance To Lust: 0
Waste Discharge Global ID: Not reported
Waste Disch Assigned Name: Not reported
Summary: Not reported

LUST:

Region: 2
Facility Status: Pollution Characterization
Facility Id: Not reported
Case Number: 06S3W12F01f
How Discovered: Not reported
Leak Cause: Not reported
Leak Source: Not reported
Date Leak Confirmed: Not reported
Oversight Program: LUST
Prelim. Site Assessment Workplan Submitted: Not reported
Preliminary Site Assessment Began: 3/1/1986
Pollution Characterization Began: 4/15/1997
Pollution Remediation Plan Submitted: Not reported
Date Remediation Action Underway: Not reported
Date Post Remedial Action Monitoring Began: Not reported

LUST:

Region: SANTA CLARA
SCVWD ID: 06S3W12F01f
Closed Date: 12/14/2006
Lop Number: 14-285

Cortese:

Region: CORTESE
Facility Addr2: 306 CAMBRIDGE AVE

HIST LUST SANTA CLARA:

Region: SANTA CLARA
SCVWD ID: 06S3W12F01
Region Code: 2
Oversite Agency: SCCDEH
Date Listed: 1988-05-11 00:00:00
Closed Date: Not reported

MAP FINDINGS

Map ID
 Direction
 Distance
 Distance (ft.)
 Elevation

Site

Database(s)

EDR ID Number
 EPA ID Number

JF2021
West
> 1
12915 ft.

PALO ALTO TIRE
306 CAMBRIDGE AVE
PALO ALTO, CA 94306

Site 7 of 7 in cluster JF

HIST UST **U001595965**
N/A

Relative:
Higher

HIST UST:
 Region: STATE
 Facility ID: 00000009924
 Facility Type: Other
 Other Type: TIRES & BRAKES
 Total Tanks: 0000
 Contact Name: JOHN NEFSTAD
 Telephone: 4153265913
 Owner Name: RUSS G. NEFSTAD
 Owner Address: 306 CAMBRIDGE AVE
 Owner City,St,Zip: PALO ALTO, CA 94306

Actual:
36 ft.

Tank Num: 001
 Container Num: 0000000001
 Year Installed: Not reported
 Tank Capacity: 00000550
 Tank Used for: PRODUCT
 Type of Fuel: UNLEADED
 Tank Construction: Not reported
 Leak Detection: None

JQ2022
West
> 1
12922 ft.

MCDONALD ENGINEERING
2183 PARK BLVD
PALO ALTO, CA 94303

Site 1 of 3 in cluster JQ

SWEEPS UST **S106929260**
N/A

Relative:
Higher

SWEEPS UST:
 Status: Not reported
 Comp Number: 9007
 Number: Not reported
 Board Of Equalization: Not reported
 Ref Date: Not reported
 Act Date: Not reported
 Created Date: Not reported
 Tank Status: Not reported
 Owner Tank Id: Not reported
 Swrcb Tank Id: 43-006-009007-000001
 Actv Date: Not reported
 Capacity: 1000
 Tank Use: M.V. FUEL
 Stg: PRODUCT
 Content: REG UNLEADED
 Number Of Tanks: 1

Actual:
35 ft.

MAP FINDINGS

Map ID
 Direction
 Distance
 Distance (ft.)
 Elevation

Site

Database(s)

EDR ID Number
 EPA ID Number

JP2023
West
> 1
12928 ft.

FAMILY CHIROPRACTIC
445 SHERMAN AVE.
PALO ALTO, CA 94306

HAZNET **S102813163**
N/A

Site 2 of 6 in cluster JP

Relative:
Higher

HAZNET:

Actual:
38 ft.

Gepaid: CAL000049560
 Contact: Not reported
 Telephone: 0000000000
 Facility Addr2: Not reported
 Mailing Name: Not reported
 Mailing Address: 445 SHERMAN AVE.
 Mailing City,St,Zip: PALO ALTO, CA 943060000
 Gen County: Santa Clara
 TSD EPA ID: CAL922955281
 TSD County: Santa Clara
 Waste Category: Photochemicals/photoprocessing waste
 Disposal Method: Recycler
 Tons: .0959
 Facility County: Santa Clara

Gepaid: CAL000049560
 Contact: Not reported
 Telephone: 0000000000
 Facility Addr2: Not reported
 Mailing Name: Not reported
 Mailing Address: 445 SHERMAN AVE.
 Mailing City,St,Zip: PALO ALTO, CA 943060000
 Gen County: Santa Clara
 TSD EPA ID: CAL922955281
 TSD County: Santa Clara
 Waste Category: Photochemicals/photoprocessing waste
 Disposal Method: Recycler
 Tons: .0625
 Facility County: Santa Clara

Gepaid: CAL000049560
 Contact: Not reported
 Telephone: 0000000000
 Facility Addr2: Not reported
 Mailing Name: Not reported
 Mailing Address: 445 SHERMAN AVE.
 Mailing City,St,Zip: PALO ALTO, CA 943060000
 Gen County: Santa Clara
 TSD EPA ID: CAL922955281
 TSD County: Santa Clara
 Waste Category: Photochemicals/photoprocessing waste
 Disposal Method: Recycler
 Tons: .0291
 Facility County: Santa Clara

Gepaid: CAL000049560
 Contact: Not reported
 Telephone: 0000000000
 Facility Addr2: Not reported
 Mailing Name: Not reported
 Mailing Address: 445 SHERMAN AVE.
 Mailing City,St,Zip: PALO ALTO, CA 943060000

Map ID
Direction
Distance
Distance (ft.)
Elevation Site

MAP FINDINGS

Database(s) EDR ID Number
EPA ID Number

FAMILY CHIROPRACTIC (Continued)

S102813163

Gen County: Santa Clara
TSD EPA ID: CAL922955281
TSD County: Santa Clara
Waste Category: Photochemicals/photoprocessing waste
Disposal Method: Recycler
Tons: .0417
Facility County: Santa Clara

[Click this hyperlink](#) while viewing on your computer to access
-1 additional CA_HAZNET: record(s) in the EDR Site Report.

JO2024
South
> 1
12931 ft.

TONY WEI
1970 W EL CAMINO REAL
MOUNTAIN VIEW, CA 94040

HAZNET S105083685
N/A

Site 4 of 4 in cluster JO

Relative:
Higher

HAZNET:
Gepaid: CAC001440336
Contact: TONY WEI
Telephone: 4083797777
Facility Addr2: Not reported
Mailing Name: Not reported
Mailing Address: PO BOX 11507
Mailing City,St,Zip: CAMPBELL, CA 950110000
Gen County: Santa Clara
TSD EPA ID: CAD981382732
TSD County: 1
Waste Category: Asbestos-containing waste
Disposal Method: Disposal, Land Fill
Tons: 5.8996
Facility County: Santa Clara

Actual:
87 ft.

JQ2025
West
> 1
12934 ft.

GEORGE MCDONALD ENGINEERING CO
2179 PARK BLVD
PALO ALTO, CA 94306

HIST UST U001595956
N/A

Site 2 of 3 in cluster JQ

Relative:
Higher

HIST UST:
Region: STATE
Facility ID: 00000009007
Facility Type: Other
Other Type: CONSTRUCTION
Total Tanks: 0002
Contact Name: GEORGE MCDONALD
Telephone: 4153266750
Owner Name: GEORGE MCDONALD ENGINEERING CO
Owner Address: 2179-83 PARK BLVD.
Owner City,St,Zip: PALO ALTO, CA 94306

Tank Num: 001
Container Num: 1-79
Year Installed: 1979
Tank Capacity: 00001000
Tank Used for: PRODUCT

Actual:
36 ft.

Map ID
Direction
Distance
Distance (ft.)
Elevation Site

MAP FINDINGS

Database(s) EDR ID Number
EPA ID Number

GEORGE MCDONALD ENGINEERING CO (Continued)

U001595956

Type of Fuel: UNLEADED
Tank Construction: Not reported
Leak Detection: Stock Inventor

Tank Num: 002
Container Num: 1
Year Installed: 1981
Tank Capacity: 00001000
Tank Used for: PRODUCT
Type of Fuel: UNLEADED
Tank Construction: Not reported
Leak Detection: Stock Inventor

JQ2026
West
> 1
12934 ft.

GEORGE MCDONALD ENGINEERING CO
2179 PARK BLVD
PALO ALTO, CA 94306

CA FID UST S101623430
N/A

Site 3 of 3 in cluster JQ

Relative:
Higher

CA FID UST:
Facility ID: 43012192
Regulated By: UTNKA
Regulated ID: 00009007
Cortese Code: Not reported
SIC Code: Not reported
Facility Phone: 4153266750
Mail To: Not reported
Mailing Address: P O BOX 11233 STA A
Mailing Address 2: Not reported
Mailing City,St,Zip: PALO ALTO 94306
Contact: Not reported
Contact Phone: Not reported
DUNs Number: Not reported
NPDES Number: Not reported
EPA ID: Not reported
Comments: Not reported
Status: Active

Actual:
36 ft.

JM2027
NW
> 1
12939 ft.

YAMANE NURSERY
1979 PULGAS AVE
EAST PALO ALTO, CA 94303

HAZNET S103639296
Cortese N/A

Site 5 of 8 in cluster JM

Relative:
Higher

HAZNET:
Gepaid: CAC001167928
Contact: YAMANE REVOCABLE TRUST
Telephone: 4159618929
Facility Addr2: Not reported
Mailing Name: Not reported
Mailing Address: 1490 TRUMAN AVE
Mailing City,St,Zip: LOS ALTOS, CA 940220000
Gen County: San Mateo
TSD EPA ID: NVD982358483
TSD County: 99
Waste Category: Unspecified oil-containing waste

Actual:
13 ft.

Map ID
 Direction
 Distance
 Distance (ft.)
 Elevation Site

MAP FINDINGS

Database(s) EDR ID Number
 EPA ID Number

YAMANE NURSERY (Continued)

S103639296

Disposal Method: Recycler
 Tons: 1.8556
 Facility County: San Mateo

Gepaid: CAC001167928
 Contact: YAMANE REVOCABLE TRUST
 Telephone: 4159618929
 Facility Addr2: Not reported
 Mailing Name: Not reported
 Mailing Address: 1490 TRUMAN AVE
 Mailing City,St,Zip: LOS ALTOS, CA 940220000
 Gen County: San Mateo
 TSD EPA ID: CAD009466392
 TSD County: 7
 Waste Category: Other empty containers 30 gallons or more
 Disposal Method: Recycler
 Tons: .3000
 Facility County: San Mateo

Gepaid: CAC001167928
 Contact: YAMANE REVOCABLE TRUST
 Telephone: 4159618929
 Facility Addr2: Not reported
 Mailing Name: Not reported
 Mailing Address: 1490 TRUMAN AVE
 Mailing City,St,Zip: LOS ALTOS, CA 940220000
 Gen County: San Mateo
 TSD EPA ID: NVD982358483
 TSD County: 99
 Waste Category: Unspecified oil-containing waste
 Disposal Method: Recycler
 Tons: 1.3552
 Facility County: San Mateo

Cortese:
 Region: CORTESE
 Facility Addr2: 1979 PULGAS AVE

**JM2028
 NW
 > 1
 12939 ft.**

**YAMANE NURSERY
 1979 PULGAS AVE
 E PALO ALTO, CA**

**LUST S106483324
 San Mateo Co. BI N/A**

Site 6 of 8 in cluster JM

**Relative:
 Higher**

LUST:
 Global ID: T0608100985
 Facility ID: 890015
 Case Type: Other Groundwater affected (uses other than drinking water)
 Facility Status: 9- Case Closed

**Actual:
 13 ft.**

San Mateo Co. BI:
 Region: SAN MATEO
 Facility ID: FA0024661
 Prog Element Code: UNDERGROUND TANK - GENERAL
 Description: UNDERGROUND TANK - GENERAL

MAP FINDINGS

Map ID
 Direction
 Distance
 Distance (ft.)
 Elevation

Site

Database(s)

EDR ID Number
 EPA ID Number

JM2029
NW
 > 1
 12939 ft.

RAVENSWOOD VILLAGE LLC
1979 PULGAS AVE
EAST PALO ALTO, CA 94303

HAZNET

S104567614
N/A

Site 7 of 8 in cluster JM

Relative:
Higher

HAZNET:

Actual:
13 ft.

Gepaid: CAC001430372
 Contact: RAVENSWOOD VILLAGE LLC
 Telephone: 9254631122
 Facility Addr2: Not reported
 Mailing Name: Not reported
 Mailing Address: 4670 WILLOW RD STE 200
 Mailing City,St,Zip: PLEASANTON, CA 945580000
 Gen County: San Mateo
 TSD EPA ID: CAT000646117
 TSD County: Kings
 Waste Category: Not reported
 Disposal Method: Disposal, Land Fill
 Tons: 23
 Facility County: San Mateo

Gepaid: CAC001430372
 Contact: RAVENSWOOD VILLAGE LLC
 Telephone: 9254631122
 Facility Addr2: Not reported
 Mailing Name: Not reported
 Mailing Address: 4670 WILLOW RD STE 200
 Mailing City,St,Zip: PLEASANTON, CA 945580000
 Gen County: San Mateo
 TSD EPA ID: CAT000646117
 TSD County: Kings
 Waste Category: Other organic solids
 Disposal Method: Not reported
 Tons: 12
 Facility County: San Mateo

Gepaid: CAC001430372
 Contact: RAVENSWOOD VILLAGE LLC
 Telephone: 9254631122
 Facility Addr2: Not reported
 Mailing Name: Not reported
 Mailing Address: 4670 WILLOW RD STE 200
 Mailing City,St,Zip: PLEASANTON, CA 945580000
 Gen County: San Mateo
 TSD EPA ID: CAT000646117
 TSD County: Kings
 Waste Category: Other organic solids
 Disposal Method: Disposal, Land Fill
 Tons: 185
 Facility County: San Mateo

MAP FINDINGS

Map ID
 Direction
 Distance
 Distance (ft.)
 Elevation

Site

Database(s)

EDR ID Number
 EPA ID Number

JM2030 **YAMANE NURSERY**
NW **1979 PULGAS**
> 1 **E PALO ALTO, CA 94303**
12939 ft.

LUST **S103177307**
N/A

Site 8 of 8 in cluster JM

Relative:
Higher

LUST:

Actual:
13 ft.

Region: STATE
 Case Type: Other ground water affected
 Cross Street: Not reported
 Enf Type: Not reported
 Funding: NOR
 How Discovered: OM
 How Stopped: Other Means
 Leak Cause: Unknown
 Leak Source: Unknown
 Global Id: T0608100985
 Stop Date: 9999-09-09 00:00:00
 Confirm Leak: Not reported
 Workplan: Not reported
 Prelim Assess: Not reported
 Pollution Char: Not reported
 Remed Plan: Not reported
 Remed Action: Not reported
 Monitoring: Not reported
 Close Date: 1999-10-19 00:00:00
 Discover Date: 1965-01-01 00:00:00
 Enforcement Dt: Not reported
 Release Date: 1998-01-29 00:00:00
 Review Date: Not reported
 Enter Date: Not reported
 MTBE Date: 1965-01-01 00:00:00
 GW Qualifier: Not reported
 Soil Qualifier: Not reported
 Max MTBE GW ppb: ND
 Max MTBE Soil ppb: ND
 County: 41
 Org Name: Not reported
 Reg Board: San Francisco Bay Region
 Status: Case Closed
 Chemical: Gasoline
 Contact Person: Not reported
 Responsible Party: KENJI YAMANE
 RP Address: 1490 TRUMAN AVE
 Interim: Not reported
 Oversight Prgm: LUST
 MTBE Class: *
 MTBE Conc: 2
 MTBE Fuel: 1
 MTBE Tested: MTBE Detected. Site tested for MTBE and MTBE detected
 Staff: NK
 Staff Initials: DGM
 Lead Agency: Local Agency
 Local Agency: 41000L
 Hydr Basin #: Not reported
 Beneficial: GWR
 Priority: Not reported
 Cleanup Fund Id: Not reported
 Work Suspended: Not reported

Map ID
 Direction
 Distance
 Distance (ft.)
 Elevation Site

MAP FINDINGS

Database(s) EDR ID Number
 EPA ID Number

YAMANE NURSERY (Continued)

S103177307

Local Case #: 890015
 Case Number: Not reported
 Qty Leaked: 0
 Abate Method: Not reported
 Operator: Not reported
 Water System Name: Not reported
 Well Name: Not reported
 Distance To Lust: 0
 Waste Discharge Global ID: Not reported
 Waste Disch Assigned Name: Not reported
 Summary: Not reported

LUST:

Region: 2
 Facility Status: Case Closed
 Facility Id: Not reported
 Case Number: 890015
 How Discovered: OM
 Leak Cause: Unknown
 Leak Source: Unknown
 Date Leak Confirmed: Not reported
 Oversight Program: LUST
 Prelim. Site Assesment Wokplan Submitted: Not reported
 Preliminary Site Assesment Began: Not reported
 Pollution Characterization Began: Not reported
 Pollution Remediation Plan Submitted: Not reported
 Date Remediation Action Underway: Not reported
 Date Post Remedial Action Monitoring Began: Not reported

**J12031
 SSW
 > 1
 12942 ft.**

**CALIFORNIA WATER SERVICE CO
 805 PLEASANT WAY
 LOS ALTOS, CA 94024**

**HAZNET S108200348
 N/A**

Site 6 of 8 in cluster JI

**Relative:
 Higher**

HAZNET:
 Gepaid: CAC002591032
 Contact: DALE GONZALES/ENVIRON MGR
 Telephone: 4083678324
 Facility Addr2: Not reported
 Mailing Name: Not reported
 Mailing Address: 1720 N 1ST ST
 Mailing City,St,Zip: SAN JOSE, CA 95112
 Gen County: Santa Clara
 TSD EPA ID: CAD982042475
 TSD County: Solano
 Waste Category: Asbestos-containing waste
 Disposal Method: Disposal, Land Fill
 Tons: 1.26
 Facility County: Not reported

**Actual:
 97 ft.**

MAP FINDINGS

Map ID
 Direction
 Distance
 Distance (ft.)
 Elevation

Site

Database(s)

EDR ID Number
 EPA ID Number

JP2032
West
> 1
12952 ft.

MRI IMAGING CENTER
451 SHERMAN AVE., #110
PALO ALTO, CA 94306

HAZNET **S103978588**
N/A

Site 3 of 6 in cluster JP

Relative:
Higher

HAZNET:

Actual:
38 ft.

Gepaid: CAL000163114
 Contact: MRI IMAGING CENTER LP
 Telephone: 0000000000
 Facility Addr2: Not reported
 Mailing Name: Not reported
 Mailing Address: 451 SHERMAN AVE STE 110
 Mailing City,St,Zip: PALO ALTO, CA 943060000
 Gen County: Santa Clara
 TSD EPA ID: CAL000115947
 TSD County: Santa Cruz
 Waste Category: Photochemicals/photoprocessing waste
 Disposal Method: Recycler
 Tons: 1.0840
 Facility County: Santa Clara

Gepaid: CAL000163114
 Contact: MRI IMAGING CENTER LP
 Telephone: 0000000000
 Facility Addr2: Not reported
 Mailing Name: Not reported
 Mailing Address: 451 SHERMAN AVE STE 110
 Mailing City,St,Zip: PALO ALTO, CA 943060000
 Gen County: Santa Clara
 TSD EPA ID: CAL000115947
 TSD County: Santa Cruz
 Waste Category: Photochemicals/photoprocessing waste
 Disposal Method: Recycler
 Tons: 1.3214
 Facility County: Santa Clara

Gepaid: CAL000163114
 Contact: MRI IMAGING CENTER LP
 Telephone: 0000000000
 Facility Addr2: Not reported
 Mailing Name: Not reported
 Mailing Address: 451 SHERMAN AVE STE 110
 Mailing City,St,Zip: PALO ALTO, CA 943060000
 Gen County: Santa Clara
 TSD EPA ID: CAL000115947
 TSD County: Santa Cruz
 Waste Category: Photochemicals/photoprocessing waste
 Disposal Method: Not reported
 Tons: 0.0583
 Facility County: Santa Clara

Gepaid: CAL000163114
 Contact: MRI IMAGING CENTER LP
 Telephone: 0000000000
 Facility Addr2: Not reported
 Mailing Name: Not reported
 Mailing Address: 451 SHERMAN AVE STE 110
 Mailing City,St,Zip: PALO ALTO, CA 943060000

Map ID
Direction
Distance
Distance (ft.)
Elevation Site

MAP FINDINGS

Database(s) EDR ID Number
EPA ID Number

MRI IMAGING CENTER (Continued)

S103978588

Gen County: Santa Clara
TSD EPA ID: CAL000115947
TSD County: Santa Cruz
Waste Category: Photochemicals/photoprocessing waste
Disposal Method: Recycler
Tons: 1.3338
Facility County: Santa Clara

Gepaid: CAL000163114
Contact: MRI IMAGING CENTER LP
Telephone: 0000000000
Facility Addr2: Not reported
Mailing Name: Not reported
Mailing Address: 451 SHERMAN AVE STE 110
Mailing City,St,Zip: PALO ALTO, CA 943060000
Gen County: Santa Clara
TSD EPA ID: CAL000115947
TSD County: Santa Cruz
Waste Category: Photochemicals/photoprocessing waste
Disposal Method: Recycler
Tons: .4543
Facility County: Santa Clara

[Click this hyperlink](#) while viewing on your computer to access
1 additional CA_HAZNET: record(s) in the EDR Site Report.

JP2033
West
> 1
12952 ft.

CALIFORNIA AVENUE CHIROPRACTIC
451 SHERMAN AVENUE
PALO ALTO, CA 94306

HAZNET S102827202
N/A

Site 4 of 6 in cluster JP

Relative:
Higher

HAZNET:
Gepaid: CAL931045135
Contact: ALAN SILVERBERG
Telephone: 4153261603
Facility Addr2: Not reported
Mailing Name: Not reported
Mailing Address: 451 SHERMAN AVE STE N
Mailing City,St,Zip: PALO ALTO, CA 943061848
Gen County: Santa Clara
TSD EPA ID: CAL922955281
TSD County: Santa Clara
Waste Category: Photochemicals/photoprocessing waste
Disposal Method: Recycler
Tons: .0333
Facility County: Santa Clara

Actual:
38 ft.

Gepaid: CAL931045135
Contact: ALAN SILVERBERG
Telephone: 4153261603
Facility Addr2: Not reported
Mailing Name: Not reported
Mailing Address: 451 SHERMAN AVE STE N
Mailing City,St,Zip: PALO ALTO, CA 943061848
Gen County: Santa Clara
TSD EPA ID: CAD003963592
TSD County: Santa Clara

Map ID
 Direction
 Distance
 Distance (ft.)
 Elevation Site

MAP FINDINGS

Database(s) EDR ID Number
 EPA ID Number

CALIFORNIA AVENUE CHIROPRACTIC (Continued)

S102827202

Waste Category: Photochemicals/photoprocessing waste
 Disposal Method: Recycler
 Tons: .1709
 Facility County: Santa Clara

Gepaid: CAL931045135
 Contact: ALAN SILVERBERG
 Telephone: 4153261603
 Facility Addr2: Not reported
 Mailing Name: Not reported
 Mailing Address: 451 SHERMAN AVE STE N
 Mailing City,St,Zip: PALO ALTO, CA 943061848
 Gen County: Santa Clara
 TSD EPA ID: CAD003963592
 TSD County: Santa Clara
 Waste Category: Photochemicals/photoprocessing waste
 Disposal Method: Not reported
 Tons: .1084
 Facility County: Santa Clara

JR2034 THOMAS UPTON PHOTOGRAPHER
NW 1879 WOODLAND
> 1 E PALO ALTO, CA 94303
12954 ft.

San Mateo Co. BI S106981860
N/A

**Relative:
 Higher**

Site 1 of 3 in cluster JR

San Mateo Co. BI:
 Region: SAN MATEO
 Facility ID: FA0024254
 Prog Element Code: GENERATES <27 GAL/YEAR
 Description: GENERATES <27 GAL/YEAR

**Actual:
 23 ft.**

JR2035 UPTON TOM PHOTOGRAPHER
NW 1879 WOODLAND AV
> 1 EAST PALO ALTO, CA 94303
12954 ft.

HAZNET S102814784
N/A

**Relative:
 Higher**

Site 2 of 3 in cluster JR

HAZNET:
 Gepaid: CAL000070090
 Contact: UPTON TOM PHOTOGRAPHER
 Telephone: 0000000000
 Facility Addr2: Not reported
 Mailing Name: Not reported
 Mailing Address: 1879 WOODLAND AVE
 Mailing City,St,Zip: PALO ALTO, CA 943030000
 Gen County: San Mateo
 TSD EPA ID: CAL000121946
 TSD County: Marin
 Waste Category: Photochemicals/photoprocessing waste
 Disposal Method: Recycler
 Tons: .0625
 Facility County: San Mateo

**Actual:
 23 ft.**

Gepaid: CAL000070090
 Contact: UPTON TOM PHOTOGRAPHER

Map ID
 Direction
 Distance
 Distance (ft.)
 Elevation Site

MAP FINDINGS

Database(s) EDR ID Number
 EPA ID Number

UPTON TOM PHOTOGRAPHER (Continued)

S102814784

Telephone: 0000000000
 Facility Addr2: Not reported
 Mailing Name: Not reported
 Mailing Address: 1879 WOODLAND AVE
 Mailing City,St,Zip: PALO ALTO, CA 943030000
 Gen County: San Mateo
 TSD EPA ID: CAD981429673
 TSD County: Marin
 Waste Category: Photochemicals/photoprocessing waste
 Disposal Method: Recycler
 Tons: 0.0625
 Facility County: San Mateo

Gepaid: CAL000070090
 Contact: UPTON TOM PHOTOGRAPHER
 Telephone: 0000000000
 Facility Addr2: Not reported
 Mailing Name: Not reported
 Mailing Address: 1879 WOODLAND AVE
 Mailing City,St,Zip: PALO ALTO, CA 943030000
 Gen County: San Mateo
 TSD EPA ID: CAL000121946
 TSD County: Marin
 Waste Category: Photochemicals/photoprocessing waste
 Disposal Method: Recycler
 Tons: .0625
 Facility County: San Mateo

**JN2036
 WNW
 > 1
 12958 ft.**

**RIGGS RESIDENCE
 634 LOWELL AVE
 PALO ALTO, CA 94301**

**HAZNET S101309088
 LUST N/A
 Cortese
 HIST LUST SANTA CLARA**

Site 4 of 5 in cluster JN

**Relative:
 Higher**

HAZNET:
 Gepaid: CAC001021840
 Contact: HENRY RIGGS
 Telephone: 5102839042
 Facility Addr2: Not reported
 Mailing Name: Not reported
 Mailing Address: 634 LOWELL AVE
 Mailing City,St,Zip: PALO ALTO, CA 943010000
 Gen County: Santa Clara
 TSD EPA ID: CAD083166728
 TSD County: Stanislaus
 Waste Category: Unspecified oil-containing waste
 Disposal Method: Recycler
 Tons: 1.5846
 Facility County: Santa Clara

**Actual:
 29 ft.**

LUST:
 Region: STATE
 Case Type: Other ground water affected
 Cross Street: Not reported
 Enf Type: Not reported
 Funding: NOR
 How Discovered: Not reported

Map ID
Direction
Distance
Distance (ft.)
Elevation Site

MAP FINDINGS

Database(s) EDR ID Number
EPA ID Number

RIGGS RESIDENCE (Continued)

S101309088

How Stopped: Not reported
Leak Cause: Not reported
Leak Source: Not reported
Global Id: T0608500782
Stop Date: Not reported
Confirm Leak: Not reported
Workplan: Not reported
Prelim Assess: 1990-09-10 00:00:00
Pollution Char: 1991-01-21 00:00:00
Remed Plan: Not reported
Remed Action: Not reported
Monitoring: Not reported
Close Date: 1996-04-24 00:00:00
Discover Date: Not reported
Enforcement Dt: Not reported
Release Date: 1991-08-14 00:00:00
Review Date: Not reported
Enter Date: Not reported
MTBE Date: Not reported
GW Qualifier: =
Soil Qualifier: Not reported
Max MTBE GW ppb: Not reported
Max MTBE Soil ppb: Not reported
County: 43
Org Name: Not reported
Reg Board: San Francisco Bay Region
Status: Case Closed
Chemical: 2
Contact Person: Not reported
Responsible Party: Ofce of Pres.Mudd College
RP Address: 495 E. 12th St
Interim: Not reported
Oversight Prgm: LUST
MTBE Class: *
MTBE Conc: 0
MTBE Fuel: 0
MTBE Tested: Not Required to be Tested.
Staff: ZSC
Staff Initials: AS
Lead Agency: Local Agency
Local Agency: 43099L
Hydr Basin #: Not reported
Beneficial: MUN
Priority: Not reported
Cleanup Fund Id: Not reported
Work Suspended: Not reported
Local Case #: 06S3W01F02f
Case Number: Not reported
Qty Leaked: Not reported
Abate Method: Not reported
Operator: Not reported
Water System Name: Not reported
Well Name: Not reported
Distance To Lust: 0
Waste Discharge Global ID: Not reported
Waste Disch Assigned Name: Not reported
Summary: Not reported

Map ID
 Direction
 Distance
 Distance (ft.)
 Elevation Site

MAP FINDINGS

Database(s) EDR ID Number
 EPA ID Number

RIGGS RESIDENCE (Continued)

S101309088

LUST:

Region: 2
 Facility Status: Case Closed
 Facility Id: Not reported
 Case Number: 06S3W01F02f
 How Discovered: Not reported
 Leak Cause: Not reported
 Leak Source: Not reported
 Date Leak Confirmed: Not reported
 Oversight Program: LUST
 Prelim. Site Assessment Workplan Submitted: Not reported
 Preliminary Site Assessment Began: 9/10/1990
 Pollution Characterization Began: 1/21/1991
 Pollution Remediation Plan Submitted: Not reported
 Date Remediation Action Underway: Not reported
 Date Post Remedial Action Monitoring Began: Not reported

Cortese:

Region: CORTESE
 Facility Addr2: 634 LOWELL AVE

HIST LUST SANTA CLARA:

Region: SANTA CLARA
 SCVWD ID: 06S3W01F02
 Region Code: 2
 Oversight Agency: SCVWD
 Date Listed: 1992-06-08 00:00:00
 Closed Date: 1996-04-24 00:00:00

JR2037
 NW
 > 1
 12962 ft.

STAR PROPERTIES
1854 W. BAYSHORE ROAD
EAST PALO ALTO, CA 94303

FTTS 1010010233
N/A

Relative:
Higher

Site 3 of 3 in cluster JR

Actual:
21 ft.

FTTS INSP:
 Inspection Number: Not reported
 Region: 09
 Inspection Date: Not reported
 Inspector: RLUCAS/MWAGER
 Violation occurred: No
 Investigation Type: Lead, Section 1018, SEE
 Investigation Reason: Neutral Scheme, Region
 Legislation Code: TSCA
 Facility Function: Real Estate/Broker Facility

MAP FINDINGS

Map ID
 Direction
 Distance
 Distance (ft.)
 Elevation

Site

Database(s)

EDR ID Number
 EPA ID Number

JP2038
West
> 1
12962 ft.

MRI IMAGING CENTER PALO ALTO
451 SHERMAN AVE STE 110
PALO ALTO, CA 94036

HAZNET

S105092991
N/A

Site 5 of 6 in cluster JP

Relative:
Higher

HAZNET:

Actual:
38 ft.

Gepaid: CAL000215076
 Contact: BLAKE UYEDA
 Telephone: 4082442100
 Facility Addr2: Not reported
 Mailing Name: Not reported
 Mailing Address: 3031 TISCH WY STE 1 PLAZA SOUTH
 Mailing City,St,Zip: SAN JOSE, CA 951280000
 Gen County: Santa Clara
 TSD EPA ID: Not reported
 TSD County: Santa Cruz
 Waste Category: Photochemicals/photoprocessing waste
 Disposal Method: Recycler
 Tons: 0.25
 Facility County: Not reported

Gepaid: CAL000215076
 Contact: RADIOLOGIX
 Telephone: 2143032776
 Facility Addr2: Not reported
 Mailing Name: Not reported
 Mailing Address: 3031 TISCH WY STE 1 PLAZA SOUTH
 Mailing City,St,Zip: SAN JOSE, CA 951280000
 Gen County: Santa Clara
 TSD EPA ID: CAL000115947
 TSD County: Santa Cruz
 Waste Category: Photochemicals/photoprocessing waste
 Disposal Method: Recycler
 Tons: 1.5093
 Facility County: Santa Clara

Gepaid: CAL000215076
 Contact: RADIOLOGIX
 Telephone: 2143032776
 Facility Addr2: Not reported
 Mailing Name: Not reported
 Mailing Address: 3031 TISCH WY STE 1 PLAZA SOUTH
 Mailing City,St,Zip: SAN JOSE, CA 951280000
 Gen County: Santa Clara
 TSD EPA ID: CAL000115947
 TSD County: Santa Cruz
 Waste Category: Photochemicals/photoprocessing waste
 Disposal Method: Not reported
 Tons: .1042
 Facility County: Santa Clara

Map ID
 Direction
 Distance
 Distance (ft.)
 Elevation

MAP FINDINGS

Site

Database(s) EDR ID Number
 EPA ID Number

J12039
SSW
> 1
12963 ft.

ARDIS EGAN INTERMEDIATE SCHOOL
100 W PORTOLA AVE
LOS ALTOS, CA 94022

FTTS 1005622698
HIST FTTS N/A

Site 7 of 8 in cluster JI

Relative:
Higher

FTTS INSP:

Actual:
98 ft.

Inspection Number: Not reported
 Region: 09
 Inspection Date: Not reported
 Inspector: JPELINKA
 Violation occurred: Yes
 Investigation Type: AHERA, Enforcement, SEE Conducted
 Investigation Reason: For Cause, Regulated Community Complaint
 Legislation Code: TSCA
 Facility Function: User

HIST FTTS INSP:

Inspection Number: 199903229ST02 1
 Region: 09
 Inspection Date: Not reported
 Inspector: JPELINKA
 Violation occurred: Yes
 Investigation Type: AHERA, Enforcement, SEE Conducted
 Investigation Reason: For Cause, Regulated Community Complaint
 Legislation Code: TSCA
 Facility Function: User

J12040
SSW
> 1
12963 ft.

DEPARTMENT OF ENVIRONMENTAL HEALTH - HHW
100 W PORTOLA AVE
LOS ALTOS, CA 94022

HAZNET S107145189
N/A

Site 8 of 8 in cluster JI

Relative:
Higher

HAZNET:

Actual:
98 ft.

Gepaid: CAH777001447
 Contact: ROB D'ARCY
 Telephone: 4089181967
 Facility Addr2: Not reported
 Mailing Name: Not reported
 Mailing Address: 1555 BERGER DR STE 300
 Mailing City,St,Zip: SAN JOSE, CA 95112
 Gen County: Santa Clara
 TSD EPA ID: WAD991281767
 TSD County: 99
 Waste Category: Household waste
 Disposal Method: Disposal, Land Fill
 Tons: 0.02
 Facility County: Not reported

Gepaid: CAH777001447
 Contact: ROB D'ARCY
 Telephone: 4089181967
 Facility Addr2: Not reported
 Mailing Name: Not reported
 Mailing Address: 1555 BERGER DR STE 300
 Mailing City,St,Zip: SAN JOSE, CA 95112

Map ID
Direction
Distance
Distance (ft.)
Elevation Site

MAP FINDINGS

Database(s) EDR ID Number
EPA ID Number

DEPARTMENT OF ENVIRONMENTAL HEALTH - HHW (Continued)

S107145189

Gen County: Santa Clara
TSD EPA ID: WAD991281767
TSD County: 99
Waste Category: Household waste
Disposal Method: Not reported
Tons: 0.1
Facility County: Santa Clara

Gepaid: CAH777001447
Contact: ROB D'ARCY
Telephone: 4089181967
Facility Addr2: Not reported
Mailing Name: Not reported
Mailing Address: 1555 BERGER DR STE 300
Mailing City,St,Zip: SAN JOSE, CA 95112
Gen County: Santa Clara
TSD EPA ID: WAD991281767
TSD County: Santa Clara
Waste Category: Household waste
Disposal Method: Treatment, Incineration
Tons: 0.08
Facility County: Santa Clara

Gepaid: CAH777001447
Contact: ROB D'ARCY
Telephone: 4089181967
Facility Addr2: Not reported
Mailing Name: Not reported
Mailing Address: 1555 BERGER DR STE 300
Mailing City,St,Zip: SAN JOSE, CA 95112
Gen County: Santa Clara
TSD EPA ID: WAD991281767
TSD County: Santa Clara
Waste Category: Household waste
Disposal Method: Recycler
Tons: 2.01
Facility County: Santa Clara

Gepaid: CAH777001447
Contact: ROB D'ARCY
Telephone: 4089181967
Facility Addr2: Not reported
Mailing Name: Not reported
Mailing Address: 1555 BERGER DR STE 300
Mailing City,St,Zip: SAN JOSE, CA 95112
Gen County: Santa Clara
TSD EPA ID: NVD980895338
TSD County: Santa Clara
Waste Category: Household waste
Disposal Method: Recycler
Tons: 1.47
Facility County: Santa Clara

[Click this hyperlink](#) while viewing on your computer to access 1 additional CA_HAZNET: record(s) in the EDR Site Report.

MAP FINDINGS

Map ID			
Direction			
Distance			
Distance (ft.)			
Elevation	Site	Database(s)	EDR ID Number EPA ID Number

JN2041 WNW > 1 12966 ft.	RIGGS RESIDENCE 634 LOWELL AVE , CA Site 5 of 5 in cluster JN	LUST	S107996596 N/A
Relative: Higher	LUST: Region: SANTA CLARA SCVWD ID: 06S3W01F02f Closed Date: 4/24/1996 Lop Number: 10-072		
Actual: 29 ft.			

JS2042 South > 1 12977 ft.	MR ROBERT PALMER 588 ESCUELA AVE MOUNTAIN VIEW, CA 94040 Site 1 of 3 in cluster JS	HAZNET	S108214449 N/A
Relative: Higher	HAZNET: Gepaid: CAC002589674 Contact: ROBERT PALMER Telephone: 3866711572 Facility Addr2: Not reported Mailing Name: Not reported Mailing Address: 2440 ARABIAN TRAIL Mailing City,St,Zip: ORMOND BEACH, FL 32174 Gen County: Santa Clara TSD EPA ID: CAL000161743 TSD County: Santa Clara Waste Category: Unspecified oil-containing waste Disposal Method: Not reported Tons: 0.83 Facility County: Not reported		
Actual: 86 ft.	Gepaid: CAC002589674 Contact: ROBERT PALMER Telephone: 3866711572 Facility Addr2: Not reported Mailing Name: Not reported Mailing Address: 2440 ARABIAN TRAIL Mailing City,St,Zip: ORMOND BEACH, FL 32174 Gen County: Santa Clara TSD EPA ID: CAL000161743 TSD County: Santa Clara Waste Category: Unspecified oil-containing waste Disposal Method: Not reported Tons: 0.83 Facility County: Not reported		

MAP FINDINGS

Map ID
 Direction
 Distance
 Distance (ft.)
 Elevation

Site

Database(s)

EDR ID Number
 EPA ID Number

JT2043
South
> 1
13006 ft.

FULLER OBRIEN PAINTS
1952 EL CAMINO REAL W
MOUNTAIN VIEW, CA 94040

RCRA-SQG **1001085712**
FINDS **CAR000010363**

Site 1 of 7 in cluster JT

Relative:
Higher

RCRA-SQG:

Actual:
87 ft.

Date form received by agency: 03/11/1996
 Facility name: FULLER OBRIEN PAINTS
 Facility address: 1952 EL CAMINO REAL W
 MOUNTAIN VIEW, CA 94040
 EPA ID: CAR000010363
 Contact: STEVEN LOLLI
 Contact address: 16651 SPAGUE RD
 STRONGSVILLE RD, OH 44136
 Contact country: US
 Contact telephone: (216) 826-5255
 Contact email: Not reported
 EPA Region: 09
 Classification: Small Small Quantity Generator
 Description: Handler: generates more than 100 and less than 1000 kg of hazardous waste during any calendar month and accumulates less than 6000 kg of hazardous waste at any time; or generates 100 kg or less of hazardous waste during any calendar month, and accumulates more than 1000 kg of hazardous waste at any time

Owner/Operator Summary:

Owner/operator name: GLIDDEN CO THE
 Owner/operator address: 925 EUCLID AVE STE 900
 CLEVELAND, OH 44115
 Owner/operator country: Not reported
 Owner/operator telephone: (216) 344-8900
 Legal status: Private
 Owner/Operator Type: Owner
 Owner/Op start date: Not reported
 Owner/Op end date: Not reported

Handler Activities Summary:

U.S. importer of hazardous waste: Unknown
 Mixed waste (haz. and radioactive): Unknown
 Recycler of hazardous waste: No
 Transporter of hazardous waste: No
 Treater, storer or disposer of HW: No
 Underground injection activity: No
 On-site burner exemption: Unknown
 Furnace exemption: Unknown
 Used oil fuel burner: No
 Used oil processor: No
 User oil refiner: No
 Used oil fuel marketer to burner: No
 Used oil Specification marketer: No
 Used oil transfer facility: No
 Used oil transporter: No
 Off-site waste receiver: Commercial status unknown

Violation Status: No violations found

FINDS:

Other Pertinent Environmental Activity Identified at Site

MAP FINDINGS

Map ID
 Direction
 Distance
 Distance (ft.)
 Elevation

Site

Database(s)

EDR ID Number
 EPA ID Number

FULLER OBRIEN PAINTS (Continued)

1001085712

RCRAInfo is a national information system that supports the Resource Conservation and Recovery Act (RCRA) program through the tracking of events and activities related to facilities that generate, transport, and treat, store, or dispose of hazardous waste. RCRAInfo allows RCRA program staff to track the notification, permit, compliance, and corrective action activities required under RCRA.

JP2044
West
> 1
13013 ft.

STANFORD FINANCIAL SQ CA LP WG ALHOUSE
2600 EL CAMINO REAL
PALO ALTO, CA 94306

HAZNET S105088274
N/A

Site 6 of 6 in cluster JP

Relative:
Higher

HAZNET:

Actual:
38 ft.

Gepaid: CAC002327825
 Contact: STANFORD FINANCIAL SQ CA LP
 Telephone: 6508570116
 Facility Addr2: Not reported
 Mailing Name: Not reported
 Mailing Address: 2600 EL CAMINO REAL
 Mailing City,St,Zip: PALO ALTO, CA 943060000
 Gen County: Santa Clara
 TSD EPA ID: CAD982042475
 TSD County: Solano
 Waste Category: Asbestos-containing waste
 Disposal Method: Disposal, Land Fill
 Tons: .8428
 Facility County: Santa Clara

2045
WNW
> 1
13013 ft.

234 WALTER HAYES DRIVE
PALO ALTO, CA

CHMIRS S105652216
N/A

Relative:
Higher

CHMIRS:

Actual:
20 ft.

OES Incident Number: 97-0683
 OES notification: 2/16/199707:12:19 PM
 OES Date: Not reported
 OES Time: Not reported
 Incident Date: Not reported
Date Completed: Not reported
 Property Use: Not reported
 Agency Id Number: Not reported
 Agency Incident Number: Not reported
 Time Notified: Not reported
 Time Completed: Not reported
 Surrounding Area: Not reported
 Estimated Temperature: Not reported
 Property Management: Not reported
 Special Studies 1: Not reported
 Special Studies 2: Not reported
 Special Studies 3: Not reported
 Special Studies 4: Not reported
 Special Studies 5: Not reported
 Special Studies 6: Not reported

Map ID
Direction
Distance
Distance (ft.)
Elevation Site

MAP FINDINGS

Database(s) EDR ID Number
EPA ID Number

(Continued)

S105652216

More Than Two Substances Involved?: Not reported
Resp Agency Personel # Of Decontaminated: Not reported
Responding Agency Personel # Of Injuries: Not reported
Responding Agency Personel # Of Fatalities: Not reported
Others Number Of Decontaminated: Not reported
Others Number Of Injuries: Not reported
Others Number Of Fatalities: Not reported
Vehicle Make/year: Not reported
Vehicle License Number: Not reported
Vehicle State: Not reported
Vehicle Id Number: Not reported
CA/DOT/PUC/ICC Number: Not reported
Company Name: Not reported
Reporting Officer Name/ID: Not reported
Report Date: Not reported
Comments: Not reported
Facility Telephone: Not reported
Waterway Involved: Unknown
Waterway: Not reported
Spill Site: Not reported
Cleanup By: Unknown
Containment: Not reported
What Happened: Not reported
Type: Not reported
Measure: Not reported
Other: Not reported
Date/Time: Not reported
Year: 1997
Agency: Citizen of Palo Alto
Incident Date: 12/15/1996 12:00:00 AM
Admin Agency: Santa Clara County Health Department
Amount: Not reported
Contained: No
Site Type: Residence
E Date: Not reported
Substance: Combustible Gas 25 PPM's
Quantity Released: Not reported
BBLs: 0
Cups: 0
CUFT: 0
Gallons: 0.000000
Grams: 0
Pounds: 0
Liters: 0
Ounces: 0
Pints: 0
Quarts: 0
Sheen: 0
Tons: 0
Unknown: 0
Description: Not reported
Evacuations: 0
Number of Injuries: 0
Number of Fatalities: 0
Description: Subject was seen in emergency room for symptoms resulting from emissions of jet aircrafts. Symptoms consist of strong tingling in hands and feet, breathing problems, chest pain, eye irritation, hives and nausea. Flight path is right

Map ID
 Direction
 Distance
 Distance (ft.)
 Elevation Site

MAP FINDINGS

Database(s) EDR ID Number
 EPA ID Number

(Continued)

S105652216

above reporting parties home which is causing gas fumes to enter her home and neighboring homes. This was reported to Fire Dept. who investigated and discovered combustible gas present in RP's home and neighboring homes as well. Investigation will continue. According to reporting party, flight path was opened by FAA sometime in 1996. Caller reports that she started getting sick as result in mid December '96.

JU2046 **BERNICE LINDSTROM**
West **2307 BIRCH ST**
> 1 **PALO ALTO, CA 94306**
13032 ft.

HAZNET **S103952413**
N/A

Site 1 of 5 in cluster JU

Relative:
 Higher

HAZNET:

Actual:
 37 ft.

Gepaid: CAC001388544
 Contact: BERNICE LINDSTROM
 Telephone: 0000000000
 Facility Addr2: Not reported
 Mailing Name: Not reported
 Mailing Address: 18 25TH AVENUE NORTH
 Mailing City,St,Zip: SAN FRANCISCO, CA 941210000
 Gen County: Santa Clara
 TSD EPA ID: CAD028409019
 TSD County: Los Angeles
 Waste Category: Other organic solids
 Disposal Method: Transfer Station
 Tons: .4214
 Facility County: Santa Clara

JS2047 **VOGUE CLEANERS**
South **595 ESCUELA AVE**
> 1 **MT VIEW, CA 94040**
13036 ft.

HAZNET **S105088609**
N/A

Site 2 of 3 in cluster JS

Relative:
 Higher

HAZNET:

Actual:
 87 ft.

Gepaid: CAD981632763
 Contact: IN KU LEE
 Telephone: 0000000000
 Facility Addr2: Not reported
 Mailing Name: Not reported
 Mailing Address: 595 ESCUELA AVE
 Mailing City,St,Zip: MOUNTAIN VIEW, CA 940400000
 Gen County: Santa Clara
 TSD EPA ID: CAD008302903
 TSD County: Los Angeles
 Waste Category: Halogenated solvents (chloroform, methyl chloride, perchloroethylene,
 etc.)
 Disposal Method: Transfer Station
 Tons: .2107
 Facility County: Santa Clara

Gepaid: CAD981632763
 Contact: IN KU LEE
 Telephone: 0000000000
 Facility Addr2: Not reported

Map ID
Direction
Distance
Distance (ft.)
Elevation Site

MAP FINDINGS

Database(s) EDR ID Number
EPA ID Number

VOGUE CLEANERS (Continued)

S105088609

Mailing Name: Not reported
Mailing Address: 595 ESCUELA AVE
Mailing City,St,Zip: MOUNTAIN VIEW, CA 940400000
Gen County: Santa Clara
TSD EPA ID: CAD008302903
TSD County: Los Angeles
Waste Category: Halogenated solvents (chloroform, methyl chloride, perchloroethylene, etc.)
Disposal Method: Recycler
Tons: .0417
Facility County: Santa Clara

Gepaid: CAD981632763
Contact: IN KU LEE
Telephone: 0000000000
Facility Addr2: Not reported
Mailing Name: Not reported
Mailing Address: 595 ESCUELA AVE
Mailing City,St,Zip: MOUNTAIN VIEW, CA 940400000
Gen County: Santa Clara
TSD EPA ID: CAD981397417
TSD County: Los Angeles
Waste Category: Halogenated solvents (chloroform, methyl chloride, perchloroethylene, etc.)
Disposal Method: Recycler
Tons: .2482
Facility County: Santa Clara

Gepaid: CAD981632763
Contact: IN KU LEE
Telephone: 0000000000
Facility Addr2: Not reported
Mailing Name: Not reported
Mailing Address: 595 ESCUELA AVE
Mailing City,St,Zip: MOUNTAIN VIEW, CA 940400000
Gen County: Santa Clara
TSD EPA ID: CAD981397417
TSD County: Los Angeles
Waste Category: Halogenated solvents (chloroform, methyl chloride, perchloroethylene, etc.)
Disposal Method: Recycler
Tons: 1.2786
Facility County: Santa Clara

Gepaid: CAD981632763
Contact: IN KU LEE
Telephone: 0000000000
Facility Addr2: Not reported
Mailing Name: Not reported
Mailing Address: 595 ESCUELA AVE
Mailing City,St,Zip: MOUNTAIN VIEW, CA 940400000
Gen County: Santa Clara
TSD EPA ID: CAD981397417
TSD County: Los Angeles
Waste Category: Not reported
Disposal Method: Recycler
Tons: .0000

Map ID
 Direction
 Distance
 Distance (ft.)
 Elevation

MAP FINDINGS

VOGUE CLEANERS (Continued)

EDR ID Number
 EPA ID Number

Facility County: Santa Clara

S105088609

[Click this hyperlink](#) while viewing on your computer to access
 4 additional CA_HAZNET: record(s) in the EDR Site Report.

JS2048
 South
 > 1
 13045 ft.

VOGUE CLEANERS
595 ESCUELA AVENUE
MOUNTAIN VIEW, CA 94040

RCRA-SQG 1000424516
FINDS CAD981632763
CLEANERS
EMI

Site 3 of 3 in cluster JS

Relative:
Higher

RCRA-SQG:

Actual:
87 ft.

Date form received by agency: 09/01/1996
 Facility name: VOGUE CLEANERS
 Facility address: 595 ESCUELA AVE
 MOUNTAIN VIEW, CA 94040
 EPA ID: CAD981632763
 Contact: Not reported
 Contact address: Not reported
 Contact country: Not reported
 Contact telephone: Not reported
 Contact email: Not reported
 EPA Region: 09
 Classification: Small Small Quantity Generator
 Description: Handler: generates more than 100 and less than 1000 kg of hazardous waste during any calendar month and accumulates less than 6000 kg of hazardous waste at any time; or generates 100 kg or less of hazardous waste during any calendar month, and accumulates more than 1000 kg of hazardous waste at any time

Owner/Operator Summary:

Owner/operator name: SHOKO HIRABAYASH
 Owner/operator address: NOT REQUIRED
 NOT REQUIRED, ME 99999
 Owner/operator country: Not reported
 Owner/operator telephone: (415) 555-1212
 Legal status: Private
 Owner/Operator Type: Owner
 Owner/Op start date: Not reported
 Owner/Op end date: Not reported
 Owner/operator name: NOT REQUIRED
 Owner/operator address: NOT REQUIRED
 NOT REQUIRED, ME 99999
 Owner/operator country: Not reported
 Owner/operator telephone: (415) 555-1212
 Legal status: Private
 Owner/Operator Type: Operator
 Owner/Op start date: Not reported
 Owner/Op end date: Not reported

Handler Activities Summary:

U.S. importer of hazardous waste: Unknown
 Mixed waste (haz. and radioactive): Unknown
 Recycler of hazardous waste: No
 Transporter of hazardous waste: No

Map ID
Direction
Distance
Distance (ft.)
Elevation Site

MAP FINDINGS

Database(s)
EDR ID Number
EPA ID Number

VOGUE CLEANERS (Continued)

1000424516

Treater, storer or disposer of HW: No
Underground injection activity: No
On-site burner exemption: Unknown
Furnace exemption: Unknown
Used oil fuel burner: No
Used oil processor: No
Used oil refiner: No
Used oil fuel marketer to burner: No
Used oil Specification marketer: No
Used oil transfer facility: No
Used oil transporter: No
Off-site waste receiver: Commercial status unknown

Historical Generators:

Date form received by agency: 12/09/1986
Facility name: VOGUE CLEANERS
Classification: Large Quantity Generator

Violation Status: No violations found

FINDS:

Other Pertinent Environmental Activity Identified at Site

California - Hazardous Waste Tracking System - Datamart

The NEI (National Emissions Inventory) database contains information on stationary and mobile sources that emit criteria air pollutants and their precursors, as well as hazardous air pollutants (HAPs).

RCRAInfo is a national information system that supports the Resource Conservation and Recovery Act (RCRA) program through the tracking of events and activities related to facilities that generate, transport, and treat, store, or dispose of hazardous waste. RCRAInfo allows RCRA program staff to track the notification, permit, compliance, and corrective action activities required under RCRA.

CLEANERS:

EPA Id: CAD981632763
NAICS Code: 81232
NAICS Description: Drycleaning and Laundry Services (except Coin-Operated)
Create Date: 4/10/1987
Facility Active: Yes
Inactive Date: Not reported
Facility Addr2: Not reported
Mailing Name: Not reported
Mailing Address: 595 ESCUELA AVE
Mailing Address 2: Not reported
Mailing State: CA
Mailing Zip: 940400000
Region Code: 2
Owner Name: IN KU LEE
Owner Address: 595 ESCUELA AVE
Owner Address 2: Not reported
Owner Telephone: Not reported
Owner Fax Number: Not reported
Contact Name: IN KU LEE OWNER

Map ID
Direction
Distance
Distance (ft.)
Elevation Site

MAP FINDINGS

Database(s) EDR ID Number
EPA ID Number

VOGUE CLEANERS (Continued)

1000424516

Contact Address: 595 ESCUELA AVE
Contact Address 2: Not reported
Contact Telephone: 6509673954
Contact Fax Number: 6509628876
SIC Description: 7211 Power Laundries Family and Commercial
SIC Description: 7212 Garment Pressing and Agents for Laundries and Drycleaners
SIC Description: 7216 Drycleaning Plants Except Rug Cleaning
SIC Description: 7219 Laundry and Garment Services NEC (alteration and repair)

EMI:

Year: 1996
Carbon Monoxide Emissions Tons/Yr: 43
Air Basin: SF
Facility ID: 9485
Air District Name: BA
SIC Code: 7216
Air District Name: BAY AREA AQMD
Community Health Air Pollution Info System: Not reported
Consolidated Emission Reporting Rule: Not reported
Total Organic Hydrocarbon Gases Tons/Yr: 0
Reactive Organic Gases Tons/Yr: 0
Carbon Monoxide Emissions Tons/Yr: 0
NOX - Oxides of Nitrogen Tons/Yr: 0
SOX - Oxides of Sulphur Tons/Yr: 0
Particulate Matter Tons/Yr: 0
Part. Matter 10 Micrometers & Smlr Tons/Yr: 0

Year: 1997
Carbon Monoxide Emissions Tons/Yr: 43
Air Basin: SF
Facility ID: 9485
Air District Name: BA
SIC Code: 7216
Air District Name: BAY AREA AQMD
Community Health Air Pollution Info System: Not reported
Consolidated Emission Reporting Rule: Not reported
Total Organic Hydrocarbon Gases Tons/Yr: 0
Reactive Organic Gases Tons/Yr: 0
Carbon Monoxide Emissions Tons/Yr: 0
NOX - Oxides of Nitrogen Tons/Yr: 0
SOX - Oxides of Sulphur Tons/Yr: 0
Particulate Matter Tons/Yr: 0
Part. Matter 10 Micrometers & Smlr Tons/Yr: 0

Year: 1998
Carbon Monoxide Emissions Tons/Yr: 43
Air Basin: SF
Facility ID: 9485
Air District Name: BA
SIC Code: 7216
Air District Name: BAY AREA AQMD
Community Health Air Pollution Info System: Not reported
Consolidated Emission Reporting Rule: Not reported
Total Organic Hydrocarbon Gases Tons/Yr: 0
Reactive Organic Gases Tons/Yr: 0
Carbon Monoxide Emissions Tons/Yr: 0
NOX - Oxides of Nitrogen Tons/Yr: 0

Map ID
 Direction
 Distance
 Distance (ft.)
 Elevation Site

MAP FINDINGS

Database(s) EDR ID Number
 EPA ID Number

VOGUE CLEANERS (Continued)

1000424516

SOX - Oxides of Sulphur Tons/Yr:	0
Particulate Matter Tons/Yr:	0
Part. Matter 10 Micrometers & Smlr Tons/Yr:	0
Year:	1999
Carbon Monoxide Emissions Tons/Yr:	43
Air Basin:	SF
Facility ID:	9485
Air District Name:	BA
SIC Code:	7216
Air District Name:	BAY AREA AQMD
Community Health Air Pollution Info System:	Not reported
Consolidated Emission Reporting Rule:	Not reported
Total Organic Hydrocarbon Gases Tons/Yr:	0
Reactive Organic Gases Tons/Yr:	0
Carbon Monoxide Emissions Tons/Yr:	0
NOX - Oxides of Nitrogen Tons/Yr:	0
SOX - Oxides of Sulphur Tons/Yr:	0
Particulate Matter Tons/Yr:	0
Part. Matter 10 Micrometers & Smlr Tons/Yr:	0
Year:	2000
Carbon Monoxide Emissions Tons/Yr:	43
Air Basin:	SF
Facility ID:	9485
Air District Name:	BA
SIC Code:	7216
Air District Name:	BAY AREA AQMD
Community Health Air Pollution Info System:	Not reported
Consolidated Emission Reporting Rule:	Not reported
Total Organic Hydrocarbon Gases Tons/Yr:	0
Reactive Organic Gases Tons/Yr:	0
Carbon Monoxide Emissions Tons/Yr:	0
NOX - Oxides of Nitrogen Tons/Yr:	0
SOX - Oxides of Sulphur Tons/Yr:	0
Particulate Matter Tons/Yr:	0
Part. Matter 10 Micrometers & Smlr Tons/Yr:	0
Year:	2001
Carbon Monoxide Emissions Tons/Yr:	43
Air Basin:	SF
Facility ID:	9485
Air District Name:	BA
SIC Code:	7216
Air District Name:	BAY AREA AQMD
Community Health Air Pollution Info System:	Not reported
Consolidated Emission Reporting Rule:	Not reported
Total Organic Hydrocarbon Gases Tons/Yr:	0
Reactive Organic Gases Tons/Yr:	0
Carbon Monoxide Emissions Tons/Yr:	0
NOX - Oxides of Nitrogen Tons/Yr:	0
SOX - Oxides of Sulphur Tons/Yr:	0
Particulate Matter Tons/Yr:	0
Part. Matter 10 Micrometers & Smlr Tons/Yr:	0
Year:	2002
Carbon Monoxide Emissions Tons/Yr:	43

Map ID
 Direction
 Distance
 Distance (ft.)
 Elevation Site

MAP FINDINGS

Database(s) EDR ID Number
 EPA ID Number

VOGUE CLEANERS (Continued)

1000424516

Air Basin: SF
 Facility ID: 9485
 Air District Name: BA
 SIC Code: 7216
 Air District Name: BAY AREA AQMD
 Community Health Air Pollution Info System: Not reported
 Consolidated Emission Reporting Rule: Not reported
 Total Organic Hydrocarbon Gases Tons/Yr: 0
 Reactive Organic Gases Tons/Yr: 0
 Carbon Monoxide Emissions Tons/Yr: 0
 NOX - Oxides of Nitrogen Tons/Yr: 0
 SOX - Oxides of Sulphur Tons/Yr: 0
 Particulate Matter Tons/Yr: 0
 Part. Matter 10 Micrometers & Smlr Tons/Yr: 0

Year: 2003

Carbon Monoxide Emissions Tons/Yr: 43

Air Basin: SF
 Facility ID: 9485
 Air District Name: BA
 SIC Code: 7216
 Air District Name: BAY AREA AQMD
 Community Health Air Pollution Info System: Not reported
 Consolidated Emission Reporting Rule: Not reported
 Total Organic Hydrocarbon Gases Tons/Yr: 0
 Reactive Organic Gases Tons/Yr: 0
 Carbon Monoxide Emissions Tons/Yr: 0
 NOX - Oxides of Nitrogen Tons/Yr: 0
 SOX - Oxides of Sulphur Tons/Yr: 0
 Particulate Matter Tons/Yr: 0
 Part. Matter 10 Micrometers & Smlr Tons/Yr: 0

Year: 2004

Carbon Monoxide Emissions Tons/Yr: 43

Air Basin: SF
 Facility ID: 9485
 Air District Name: BA
 SIC Code: 7216
 Air District Name: BAY AREA AQMD
 Community Health Air Pollution Info System: Not reported
 Consolidated Emission Reporting Rule: Not reported
 Total Organic Hydrocarbon Gases Tons/Yr: 0.256
 Reactive Organic Gases Tons/Yr: 0
 Carbon Monoxide Emissions Tons/Yr: 0
 NOX - Oxides of Nitrogen Tons/Yr: 0
 SOX - Oxides of Sulphur Tons/Yr: 0
 Particulate Matter Tons/Yr: 0
 Part. Matter 10 Micrometers & Smlr Tons/Yr: 0

Year: 2005

Carbon Monoxide Emissions Tons/Yr: 43

Air Basin: SF
 Facility ID: 9485
 Air District Name: BA
 SIC Code: 7216
 Air District Name: BAY AREA AQMD
 Community Health Air Pollution Info System: Not reported

Map ID
 Direction
 Distance
 Distance (ft.)
 Elevation Site

MAP FINDINGS

Database(s) EDR ID Number
 EPA ID Number

VOGUE CLEANERS (Continued)

1000424516

Consolidated Emission Reporting Rule: Not reported
 Total Organic Hydrocarbon Gases Tons/Yr: 0
 Reactive Organic Gases Tons/Yr: 0
 Carbon Monoxide Emissions Tons/Yr: 0
 NOX - Oxides of Nitrogen Tons/Yr: 0
 SOX - Oxides of Sulphur Tons/Yr: 0
 Particulate Matter Tons/Yr: 0
 Part. Matter 10 Micrometers & Smllr Tons/Yr: 0

JT2049
South
> 1
13050 ft.

PHOTO DRIVE UP MT VIEW
1898 W EL CAMINO REAL
MOUNTAIN VIEW, CA 94040

HAZNET S100870756
N/A

Site 2 of 7 in cluster JT

Relative:
Higher

HAZNET:
 Gepaid: CAL000059214
 Contact: GREG BUNKER
 Telephone: 0000000000
 Facility Addr2: Not reported
 Mailing Name: Not reported
 Mailing Address: 1900 CAMDEN AVE
 Mailing City,St,Zip: SAN JOSE, CA 951240000
 Gen County: Santa Clara
 TSD EPA ID: CAD003963592
 TSD County: Santa Clara
 Waste Category: Photochemicals/photoprocessing waste
 Disposal Method: Recycler
 Tons: 13.1355
 Facility County: Santa Clara

Actual:
88 ft.

Gepaid: CAL000059214
 Contact: GREG BUNKER
 Telephone: 0000000000
 Facility Addr2: Not reported
 Mailing Name: Not reported
 Mailing Address: 1900 CAMDEN AVE
 Mailing City,St,Zip: SAN JOSE, CA 951240000
 Gen County: Santa Clara
 TSD EPA ID: CAD003963592
 TSD County: Santa Clara
 Waste Category: Metal sludge - Alkaline solution (pH <UN-> 12.5) with metals (antimony, arsenic, barium, beryllium, cadmium, chromium, cobalt, copper, lead, mercury, molybdenum, nickel, selenium, silver, thallium, vanadium, and zinc)
 Disposal Method: Recycler
 Tons: 1.3550
 Facility County: Santa Clara

Gepaid: CAL000059214
 Contact: GREG BUNKER
 Telephone: 0000000000
 Facility Addr2: Not reported
 Mailing Name: Not reported
 Mailing Address: 1900 CAMDEN AVE
 Mailing City,St,Zip: SAN JOSE, CA 951240000
 Gen County: Santa Clara
 TSD EPA ID: CAD003963592

Map ID
Direction
Distance
Distance (ft.)
Elevation Site

MAP FINDINGS

Database(s) EDR ID Number
EPA ID Number

PHOTO DRIVE UP MT VIEW (Continued)

S100870756

TSD County: Santa Clara
Waste Category: Metal sludge - Alkaline solution (pH <UN-> 12.5) with metals (antimony, arsenic, barium, beryllium, cadmium, chromium, cobalt, copper, lead, mercury, molybdenum, nickel, selenium, silver, thallium, vanadium, and zinc)

Disposal Method: Not reported
Tons: .1400
Facility County: Santa Clara

Gepaid: CAL000059214
Contact: GREG BUNKER
Telephone: 0000000000
Facility Addr2: Not reported
Mailing Name: Not reported
Mailing Address: 1900 CAMDEN AVE
Mailing City,St,Zip: SAN JOSE, CA 951240000
Gen County: Santa Clara
TSD EPA ID: CAD003963592
TSD County: Santa Clara
Waste Category: Metal sludge - Alkaline solution (pH <UN-> 12.5) with metals (antimony, arsenic, barium, beryllium, cadmium, chromium, cobalt, copper, lead, mercury, molybdenum, nickel, selenium, silver, thallium, vanadium, and zinc)

Disposal Method: Recycler
Tons: .5700
Facility County: Santa Clara

Gepaid: CAL000059214
Contact: GREG BUNKER
Telephone: 0000000000
Facility Addr2: Not reported
Mailing Name: Not reported
Mailing Address: 1900 CAMDEN AVE
Mailing City,St,Zip: SAN JOSE, CA 951240000
Gen County: Santa Clara
TSD EPA ID: CAL000121946
TSD County: Marin
Waste Category: Metal sludge - Alkaline solution (pH <UN-> 12.5) with metals (antimony, arsenic, barium, beryllium, cadmium, chromium, cobalt, copper, lead, mercury, molybdenum, nickel, selenium, silver, thallium, vanadium, and zinc)

Disposal Method: Recycler
Tons: .4000
Facility County: Santa Clara

[Click this hyperlink](#) while viewing on your computer to access 2 additional CA_HAZNET: record(s) in the EDR Site Report.

MAP FINDINGS

Map ID
 Direction
 Distance
 Distance (ft.)
 Elevation

Site

Database(s)

EDR ID Number
 EPA ID Number

JT2050
South
> 1
13050 ft.

WOLF CAMERA NO 958
1898 W EL CAMINO REAL
MOUNTAIN VIEW, CA 94040

HAZNET **1001231252**
 N/A

Site 3 of 7 in cluster JT

Relative:
Higher

HAZNET:

Actual:
88 ft.

Gepaid: CAR000030338
 Contact: WOLF CAMERA INC
 Telephone: 6782979653
 Facility Addr2: Not reported
 Mailing Name: Not reported
 Mailing Address: 4955 MARCONI DR.
 Mailing City,St,Zip: ALPHARETTA, GA 300050000
 Gen County: Santa Clara
 TSD EPA ID: CAD003963592
 TSD County: Santa Clara
 Waste Category: Metal sludge - Alkaline solution (pH <UN-> 12.5) with metals
 (antimony, arsenic, barium, beryllium, cadmium, chromium, cobalt,
 copper, lead, mercury, molybdenum, nickel, selenium, silver, thallium,
 vanadium, and zinc)
 Disposal Method: Recycler
 Tons: .0025
 Facility County: Santa Clara

Gepaid: CAR000030338
 Contact: WOLF CAMERA INC
 Telephone: 6782979653
 Facility Addr2: Not reported
 Mailing Name: Not reported
 Mailing Address: 4955 MARCONI DR.
 Mailing City,St,Zip: ALPHARETTA, GA 300050000
 Gen County: Santa Clara
 TSD EPA ID: CAD003963592
 TSD County: Santa Clara
 Waste Category: Photochemicals/photoprocessing waste
 Disposal Method: Recycler
 Tons: 8.6736
 Facility County: Santa Clara

Gepaid: CAR000030338
 Contact: WOLF CAMERA INC
 Telephone: 6782979653
 Facility Addr2: Not reported
 Mailing Name: Not reported
 Mailing Address: 4955 MARCONI DR.
 Mailing City,St,Zip: ALPHARETTA, GA 300050000
 Gen County: Santa Clara
 TSD EPA ID: CAD003963592
 TSD County: Santa Clara
 Waste Category: Metal sludge - Alkaline solution (pH <UN-> 12.5) with metals
 (antimony, arsenic, barium, beryllium, cadmium, chromium, cobalt,
 copper, lead, mercury, molybdenum, nickel, selenium, silver, thallium,
 vanadium, and zinc)
 Disposal Method: Recycler
 Tons: .0050
 Facility County: Santa Clara

Gepaid: CAR000030338

Map ID
 Direction
 Distance
 Distance (ft.)
 Elevation Site

MAP FINDINGS

Database(s) EDR ID Number
 EPA ID Number

WOLF CAMERA NO 958 (Continued)

1001231252

Contact: WOLF CAMERA INC
 Telephone: 6782979653
 Facility Addr2: Not reported
 Mailing Name: Not reported
 Mailing Address: 4955 MARCONI DR.
 Mailing City,St,Zip: ALPHARETTA, GA 300050000
 Gen County: Santa Clara
 TSD EPA ID: CAD003963592
 TSD County: Santa Clara
 Waste Category: Other inorganic solid waste
 Disposal Method: Recycler
 Tons: .0025
 Facility County: Santa Clara

Gepaid: CAR000030338
 Contact: WOLF CAMERA INC
 Telephone: 6782979653
 Facility Addr2: Not reported
 Mailing Name: Not reported
 Mailing Address: 4955 MARCONI DR.
 Mailing City,St,Zip: ALPHARETTA, GA 300050000
 Gen County: Santa Clara
 TSD EPA ID: CAD003963592
 TSD County: Santa Clara
 Waste Category: Photochemicals/photoprocessing waste
 Disposal Method: Recycler
 Tons: 23.8941
 Facility County: Santa Clara

[Click this hyperlink](#) while viewing on your computer to access
 3 additional CA_HAZNET: record(s) in the EDR Site Report.

JT2051
South
> 1
13050 ft.

1898 W. EL CAMINO REAL
MOUNTAIN VIEW, CA 94040

RCRA-LQG 1007200611
CAR000030338

Site 4 of 7 in cluster JT

Relative:
Higher

RCRA-LQG:

Actual:
88 ft.

Date form received by agency: 10/12/2000
 Facility name: Not reported
 Facility address: 1898 W. EL CAMINO REAL
 MOUNTAIN VIEW, CA 94040
 EPA ID: CAR000030338
 Mailing address: 4955 MARCONI DRIVE
 ALPHARETTA, GA 30005
 Contact: JAMES LEAGAN
 Contact address: Not reported
 Not reported
 Contact country: Not reported
 Contact telephone: (678) 297-9653
 Telephone ext.: 8897
 Contact email: Not reported
 EPA Region: Not reported
 Classification: Small Small Quantity Generator
 Description: Handler: generates more than 100 and less than 1000 kg of hazardous
 waste during any calendar month and accumulates less than 6000 kg of
 hazardous waste at any time; or generates 100 kg or less of hazardous

Map ID
 Direction
 Distance
 Distance (ft.)
 Elevation Site

MAP FINDINGS

Database(s) EDR ID Number
 EPA ID Number

(Continued)

1007200611

waste during any calendar month, and accumulates more than 1000 kg of hazardous waste at any time

Handler Activities Summary:

U.S. importer of hazardous waste: Unknown
 Mixed waste (haz. and radioactive): Unknown
 Recycler of hazardous waste: Unknown
 Transporter of hazardous waste: Unknown
 Treater, storer or disposer of HW: No
 Underground injection activity: Unknown
 On-site burner exemption: Unknown
 Furnace exemption: Unknown
 Used oil fuel burner: Unknown
 Used oil processor: Unknown
 User oil refiner: Unknown
 Used oil fuel marketer to burner: Unknown
 Used oil Specification marketer: Unknown
 Used oil transfer facility: Unknown
 Used oil transporter: Unknown
 Off-site waste receiver: Commercial status unknown

Violation Status: No violations found

JT2052
 South
 > 1
 13050 ft.

RITZ CAMERA CENTERS, INC. DBA WOLF 1344
1898 W EL CAMINO REAL
MOUNTAIN VIEW, CA 94040

FINDS 1007249607
110017216546

Site 5 of 7 in cluster JT

Relative:
 Higher

FINDS:
 Other Pertinent Environmental Activity Identified at Site

Actual:
 88 ft.

RCRAInfo is a national information system that supports the Resource Conservation and Recovery Act (RCRA) program through the tracking of events and activities related to facilities that generate, transport, and treat, store, or dispose of hazardous waste. RCRAInfo allows RCRA program staff to track the notification, permit, compliance, and corrective action activities required under RCRA.

JT2053
 South
 > 1
 13055 ft.

KRAGEN AUTO PARTS #4114
1915 W EL CAMINO REAL
MOUNTAIN VIEW, CA 94040

HAZNET S107147406
N/A

Site 6 of 7 in cluster JT

Relative:
 Higher

HAZNET:
 Gepaid: CAL000234064
 Contact: KM BOWLES, HAZMAT
 Telephone: 6022659200
 Facility Addr2: Not reported
 Mailing Name: Not reported
 Mailing Address: DEPT 9216 PO BOX 6030
 Mailing City,St,Zip: PHOENIX, AZ 850056030
 Gen County: Santa Clara
 TSD EPA ID: WIR000029751
 TSD County: 99

Actual:
 87 ft.

Map ID
 Direction
 Distance
 Distance (ft.)
 Elevation Site

MAP FINDINGS

Database(s) EDR ID Number
 EPA ID Number

KRAGEN AUTO PARTS #4114 (Continued)

S107147406

Waste Category: Unspecified oil-containing waste
 Disposal Method: Recycler
 Tons: 0.02
 Facility County: Santa Clara

Gepaid: CAL000234064
 Contact: KM BOWLES, HAZMAT
 Telephone: 6022659200
 Facility Addr2: Not reported
 Mailing Name: Not reported
 Mailing Address: DEPT 9216 PO BOX 6030
 Mailing City,St,Zip: PHOENIX, AZ 850056030
 Gen County: Santa Clara
 TSD EPA ID: CAT080013352
 TSD County: Santa Clara
 Waste Category: Unspecified oil-containing waste
 Disposal Method: Recycler
 Tons: 0.02
 Facility County: Santa Clara

JU2054
West
> 1
13066 ft.

D JAMES ALTIERI DDS INC
2290 BIRCH ST
PALO ALTO, CA 94306

HAZNET S108204281
N/A

Site 2 of 5 in cluster JU

Relative:
Higher

HAZNET:
 Gepaid: CAL000049719
 Contact: UNDELIVERABLE FEE FORM 1995 NJ
 Telephone: --
 Facility Addr2: Not reported
 Mailing Name: Not reported
 Mailing Address: 2290 BIRCH STREET
 Mailing City,St,Zip: PALO ALTO, CA 000000000
 Gen County: Santa Clara
 TSD EPA ID: CAD981429673
 TSD County: Marin
 Waste Category: Photochemicals/photoprocessing waste
 Disposal Method: Recycler
 Tons: 0.04
 Facility County: Not reported

Actual:
37 ft.

JU2055
West
> 1
13066 ft.

D JAMES ALTIERI DDS INC
2290 BIRCH STREET
PALO ALTO, CA 00000

HAZNET S103643706
N/A

Site 3 of 5 in cluster JU

Relative:
Higher

HAZNET:
 Gepaid: CAL000049719
 Contact: Not reported
 Telephone: 0000000000
 Facility Addr2: Not reported
 Mailing Name: Not reported
 Mailing Address: 2290 BIRCH STREET
 Mailing City,St,Zip: PALO ALTO, CA 000000000

Actual:
37 ft.

Map ID
Direction
Distance
Distance (ft.)
Elevation Site

MAP FINDINGS

Database(s) EDR ID Number
EPA ID Number

D JAMES ALTIERI DDS INC (Continued)

S103643706

Gen County: Santa Clara
TSD EPA ID: CAL000121946
TSD County: Marin
Waste Category: Photochemicals/photoprocessing waste
Disposal Method: Recycler
Tons: .0417
Facility County: Santa Clara

Gepaid: CAL000049719
Contact: UNDELIVERABLE FEE FORM 1995 NJ
Telephone: --
Facility Addr2: Not reported
Mailing Name: Not reported
Mailing Address: 2290 BIRCH STREET
Mailing City,St,Zip: PALO ALTO, CA 000000000
Gen County: Santa Clara
TSD EPA ID: Not reported
TSD County: Marin
Waste Category: Photochemicals/photoprocessing waste
Disposal Method: Recycler
Tons: 0.04
Facility County: Not reported

Gepaid: CAL000049719
Contact: Not reported
Telephone: 0000000000
Facility Addr2: Not reported
Mailing Name: Not reported
Mailing Address: 2290 BIRCH STREET
Mailing City,St,Zip: PALO ALTO, CA 000000000
Gen County: Santa Clara
TSD EPA ID: CAD981429673
TSD County: Marin
Waste Category: Photochemicals/photoprocessing waste
Disposal Method: Recycler
Tons: 0.0417
Facility County: Santa Clara

Gepaid: CAL000049719
Contact: Not reported
Telephone: 0000000000
Facility Addr2: Not reported
Mailing Name: Not reported
Mailing Address: 2290 BIRCH STREET
Mailing City,St,Zip: PALO ALTO, CA 000000000
Gen County: Santa Clara
TSD EPA ID: CAT080022148
TSD County: San Bernardino
Waste Category: Unspecified organic liquid mixture
Disposal Method: Not reported
Tons: .4170
Facility County: Santa Clara

Gepaid: CAL000049719
Contact: Not reported
Telephone: 0000000000
Facility Addr2: Not reported

Map ID
 Direction
 Distance
 Distance (ft.)
 Elevation Site

MAP FINDINGS

Database(s) EDR ID Number
 EPA ID Number

D JAMES ALTIERI DDS INC (Continued)

S103643706

Mailing Name: Not reported
 Mailing Address: 2290 BIRCH STREET
 Mailing City,St,Zip: PALO ALTO, CA 000000000
 Gen County: Santa Clara
 TSD EPA ID: CAL000121946
 TSD County: Marin
 Waste Category: Photochemicals/photoprocessing waste
 Disposal Method: Recycler
 Tons: .0417
 Facility County: Santa Clara

[Click this hyperlink](#) while viewing on your computer to access additional CA_HAZNET: detail in the EDR Site Report.

JU2056
West
> 1
13082 ft.

RANDY DHILLON DDS
2290 BIRCH ST STE A
PALO ALTO, CA 94306

HAZNET S107149178
N/A

Site 4 of 5 in cluster JU

Relative:
Higher

HAZNET:
 Gepaid: CAL000272208
 Contact: VANESSA DHILLON
 Telephone: 6504739789
 Facility Addr2: Not reported
 Mailing Name: DO NOT USE INACTIVE ID NUMBER
 Mailing Address: 2290 BIRCH ST STE A
 Mailing City,St,Zip: PALO ALTO, CA 943060000
 Gen County: Santa Clara
 TSD EPA ID: CAL000175030
 TSD County: Santa Clara
 Waste Category: Unspecified organic liquid mixture
 Disposal Method: Treatment, Tank
 Tons: 0
 Facility County: Santa Clara

Actual:
37 ft.

JT2057
South
> 1
13102 ft.

DEAN'S FOREIGN CAR INC
1901 W EL CAMINO REAL
MOUNTAIN VIEW, CA 94040

HAZNET S100860120
N/A

Site 7 of 7 in cluster JT

Relative:
Higher

HAZNET:
 Gepaid: CAL000032516
 Contact: CHRISTOPHER AND KATHERINE METR
 Telephone: 4159618569
 Facility Addr2: Not reported
 Mailing Name: Not reported
 Mailing Address: 1901 W EL CAMINO REAL
 Mailing City,St,Zip: MOUNTAIN VIEW, CA 940402216
 Gen County: Santa Clara
 TSD EPA ID: CAD009452657
 TSD County: San Mateo
 Waste Category: Unspecified organic liquid mixture
 Disposal Method: Recycler
 Tons: 1.2092

Actual:
88 ft.

Map ID
Direction
Distance
Distance (ft.)
Elevation Site

MAP FINDINGS

Database(s) EDR ID Number
EPA ID Number

DEAN'S FOREIGN CAR INC (Continued)

S100860120

Facility County: Santa Clara

Gepaid: CAL000032516
Contact: CHRISTOPHER AND KATHERINE METR
Telephone: 4159618569
Facility Addr2: Not reported
Mailing Name: Not reported
Mailing Address: 1901 W EL CAMINO REAL
Mailing City,St,Zip: MOUNTAIN VIEW, CA 940402216
Gen County: Santa Clara
TSD EPA ID: CAD009452657
TSD County: San Mateo
Waste Category: Unspecified organic liquid mixture
Disposal Method: Recycler
Tons: .3753
Facility County: Santa Clara

Gepaid: CAL000032516
Contact: CHRISTOPHER AND KATHERINE METR
Telephone: 4159618569
Facility Addr2: Not reported
Mailing Name: Not reported
Mailing Address: 1901 W EL CAMINO REAL
Mailing City,St,Zip: MOUNTAIN VIEW, CA 940402216
Gen County: Santa Clara
TSD EPA ID: CAD980887418
TSD County: 1
Waste Category: Aqueous solution with less than 10% total organic residues
Disposal Method: Not reported
Tons: .9174
Facility County: Santa Clara

Gepaid: CAL000032516
Contact: CHRISTOPHER AND KATHERINE METR
Telephone: 4159618569
Facility Addr2: Not reported
Mailing Name: Not reported
Mailing Address: 1901 W EL CAMINO REAL
Mailing City,St,Zip: MOUNTAIN VIEW, CA 940402216
Gen County: Santa Clara
TSD EPA ID: CAD980887418
TSD County: 1
Waste Category: Not reported
Disposal Method: Transfer Station
Tons: .0000
Facility County: Santa Clara

Gepaid: CAL000032516
Contact: CHRISTOPHER METRULAS
Telephone: 6509610302
Facility Addr2: Not reported
Mailing Name: Not reported
Mailing Address: 2037 OLD MIDDLEFIELD WAY
Mailing City,St,Zip: MOUNTAIN VIEW, CA 940430000
Gen County: Santa Clara
TSD EPA ID: Not reported
TSD County: San Mateo

Map ID
 Direction
 Distance
 Distance (ft.)
 Elevation Site

MAP FINDINGS

Database(s) EDR ID Number
 EPA ID Number

DEAN'S FOREIGN CAR INC (Continued)

S100860120

Waste Category: Unspecified organic liquid mixture
 Disposal Method: Recycler
 Tons: 0.45
 Facility County: Not reported

[Click this hyperlink](#) while viewing on your computer to access
 8 additional CA_HAZNET: record(s) in the EDR Site Report.

2058
South
> 1
13133 ft.

ALEX CELLS
469 CHIQUITA AVE
MOUNTAIN VIEW, CA 94041

HAZNET S108197134
N/A

Relative:
Higher

HAZNET:
 Gepaid: CAC002601612
 Contact: ALEX CELLS
 Telephone: 6509676573
 Facility Addr2: Not reported
 Mailing Name: Not reported
 Mailing Address: 469 CHIQUITA AVE
 Mailing City,St,Zip: MOUNTAIN VIEW, CA 940411712
 Gen County: Santa Clara
 TSD EPA ID: CAD982444481
 TSD County: San Bernardino
 Waste Category: Unspecified organic liquid mixture
 Disposal Method: Not reported
 Tons: 0.07
 Facility County: Not reported

Actual:
83 ft.

JV2059
SSE
> 1
13142 ft.

CAMELLIA PARK DEVELOPMENT
333 STIERLIN ROAD
MOUNTAIN VIEW, CA 94040

ENVIROSTOR S101482289
N/A

Relative:
Higher

Site 1 of 5 in cluster JV

ENVIROSTOR:
 Site Type: Historical
 Site Type Detailed: * Historical
 Acres: Not reported
 NPL: NO
 Regulatory Agencies: NONE SPECIFIED
 Lead Agency: NONE SPECIFIED
 Program Manager: Not reported
 Supervisor: Referred - Not Assigned
 Division Branch: North Coast
 Facility ID: 43150002
 Site Code: Not reported
 Assembly: 22
 Senate: 13
 Special Program: * CERC2
 Status: Refer: Other Agency
 Status Date: 1988-11-29 00:00:00
 Restricted Use: NO
 Funding: Not reported
 Latitude: 37.4
 Longitude: -122.078333333333

Actual:
63 ft.

Map ID
 Direction
 Distance
 Distance (ft.)
 Elevation Site

MAP FINDINGS

Database(s) EDR ID Number
 EPA ID Number

CAMELLIA PARK DEVELOPMENT (Continued)

S101482289

Alias Name: 43150002
 CAD982400277
 Alias Type: EPA Identification Number
 Envirostor ID Number
 APN: NONE SPECIFIED
 APN Description: Not reported
 Comments: SITE SCREENING DONE PESTICIDES ONSITE FROM GREENHOUSE OPS. SITE TO BE DEVELOPED FOR RESIDENTIAL USE INSPECTION (STATE) SOILS CONTAMINATED W/ LOW LEVELS OF PESTICIDES. CONTAM SOILS CAPPED BENEATH ASPHALT ROADS PRELIM ASSESS DONE DEED RESTRICTION TIED TO CONTAMINATION AT PROPERTY, THEREFORE, PENDING STATUS
 Completed Area Name: PROJECT WIDE
 Completed Sub Area Name: Not reported
 Completed Document Type: Preliminary Assessment Report
 Completed Date: 1988-11-29 00:00:00
 Completed Area Name: PROJECT WIDE
 Completed Sub Area Name: Not reported
 Completed Document Type: Site Screening
 Completed Date: 1987-10-09 00:00:00
 Confirmed: NONE SPECIFIED
 Confirmed Description: Not reported
 Future Area Name: Not reported
 Future Sub Area Name: Not reported
 Future Document Type: Not reported
 Future Due Date: Not reported
 Media Affected: NONE SPECIFIED
 Media Affected Desc: Not reported
 Management Required: NONE SPECIFIED
 Management Required Desc: Not reported
 Potential: 10077, 10097
 Potential Description: * Pesticides - Wastes From Production
 Potential Description: * CONTAMINATED SOIL
 Schedule Area Name: Not reported
 Schedule Sub Area Name: Not reported
 Schedule Document Type: Not reported
 Schedule Due Date: Not reported
 Schedule Revised Date: Not reported
 Past Use: NONE SPECIFIED

2060
 SSE
 > 1
 13145 ft.

DUNNS AUTOMOTIVE SERV INC
1447 W DANA ST
MOUNTAIN VIEW, CA 94041

RCRA-SQG 1000318940
FINDS CAD981172109
HAZNET

Relative:
Higher

RCRA-SQG:
 Date form received by agency: 01/22/1986
 Facility name: DUNNS AUTOMOTIVE SERV INC
 Facility address: 1447 W DANA ST
 MOUNTAIN VIEW, CA 94041
 EPA ID: CAD981172109
 Mailing address: W DANA ST
 MOUNTAIN VIEW, CA 94041
 Contact: ENVIRONMENTAL MANAGER
 Contact address: 1447 W DANA ST
 MOUNTAIN VIEW, CA 94041
 Contact country: US
 Contact telephone: (415) 965-8400
 Contact email: Not reported

Actual:
78 ft.

Map ID
Direction
Distance
Distance (ft.)
Elevation Site

MAP FINDINGS

Database(s)
EDR ID Number
EPA ID Number

DUNNS AUTOMOTIVE SERV INC (Continued)

1000318940

EPA Region: 09
Classification: Small Small Quantity Generator
Description: Handler: generates more than 100 and less than 1000 kg of hazardous waste during any calendar month and accumulates less than 6000 kg of hazardous waste at any time; or generates 100 kg or less of hazardous waste during any calendar month, and accumulates more than 1000 kg of hazardous waste at any time

Owner/Operator Summary:

Owner/operator name: DUNN CHARLES
Owner/operator address: NOT REQUIRED
NOT REQUIRED, ME 99999
Owner/operator country: Not reported
Owner/operator telephone: (415) 555-1212
Legal status: Private
Owner/Operator Type: Owner
Owner/Op start date: Not reported
Owner/Op end date: Not reported

Owner/operator name: NOT REQUIRED
Owner/operator address: NOT REQUIRED
NOT REQUIRED, ME 99999

Owner/operator country: Not reported
Owner/operator telephone: (415) 555-1212
Legal status: Private
Owner/Operator Type: Operator
Owner/Op start date: Not reported
Owner/Op end date: Not reported

Handler Activities Summary:

U.S. importer of hazardous waste: Unknown
Mixed waste (haz. and radioactive): Unknown
Recycler of hazardous waste: No
Transporter of hazardous waste: No
Treater, storer or disposer of HW: No
Underground injection activity: No
On-site burner exemption: Unknown
Furnace exemption: Unknown
Used oil fuel burner: No
Used oil processor: No
User oil refiner: No
Used oil fuel marketer to burner: No
Used oil Specification marketer: No
Used oil transfer facility: No
Used oil transporter: No
Off-site waste receiver: Commercial status unknown

Violation Status: No violations found

FINDS:

Other Pertinent Environmental Activity Identified at Site

California - Hazardous Waste Tracking System - Datamart

RCRAInfo is a national information system that supports the Resource Conservation and Recovery Act (RCRA) program through the tracking of events and activities related to facilities that generate, transport,

Map ID
Direction
Distance
Distance (ft.)
Elevation Site

MAP FINDINGS

Database(s) EDR ID Number
EPA ID Number

DUNNS AUTOMOTIVE SERV INC (Continued)

1000318940

and treat, store, or dispose of hazardous waste. RCRAInfo allows RCRA program staff to track the notification, permit, compliance, and corrective action activities required under RCRA.

HAZNET:

Gepaid: CAD981172109
Contact: RON MAGEE
Telephone: 6509675381
Facility Addr2: Not reported
Mailing Name: Not reported
Mailing Address: 966 W DANA ST
Mailing City,St,Zip: MOUNTAIN VIEW, CA 940411221
Gen County: Santa Clara
TSD EPA ID: CAD009452657
TSD County: San Mateo
Waste Category: Unspecified solvent mixture Waste
Disposal Method: Not reported
Tons: .5670
Facility County: Santa Clara

Gepaid: CAD981172109
Contact: RON MAGEE
Telephone: 6509675381
Facility Addr2: Not reported
Mailing Name: Not reported
Mailing Address: 966 W DANA ST
Mailing City,St,Zip: MOUNTAIN VIEW, CA 940411221
Gen County: Santa Clara
TSD EPA ID: CAD009452657
TSD County: San Mateo
Waste Category: Not reported
Disposal Method: Recycler
Tons: .0000
Facility County: Santa Clara

Gepaid: CAD981172109
Contact: RON MAGEE
Telephone: 6509675381
Facility Addr2: Not reported
Mailing Name: Not reported
Mailing Address: 966 W DANA ST
Mailing City,St,Zip: MOUNTAIN VIEW, CA 940411221
Gen County: Santa Clara
TSD EPA ID: CAD009452657
TSD County: San Mateo
Waste Category: Unspecified solvent mixture Waste
Disposal Method: Recycler
Tons: 2.8641
Facility County: Santa Clara

Gepaid: CAD981172109
Contact: RON MAGEE
Telephone: 6509675381
Facility Addr2: Not reported
Mailing Name: Not reported
Mailing Address: 966 W DANA ST

Map ID
 Direction
 Distance
 Distance (ft.)
 Elevation Site

MAP FINDINGS

Database(s) EDR ID Number
 EPA ID Number

DUNNS AUTOMOTIVE SERV INC (Continued)

1000318940

Mailing City,St,Zip: MOUNTAIN VIEW, CA 940411221
 Gen County: Santa Clara
 TSD EPA ID: CAD980887418
 TSD County: 1
 Waste Category: Aqueous solution with less than 10% total organic residues
 Disposal Method: Transfer Station
 Tons: .1876
 Facility County: Santa Clara

Gepaid: CAD981172109
 Contact: RON MAGEE
 Telephone: 6509675381
 Facility Addr2: Not reported
 Mailing Name: Not reported
 Mailing Address: 966 W DANA ST
 Mailing City,St,Zip: MOUNTAIN VIEW, CA 940411221
 Gen County: Santa Clara
 TSD EPA ID: CAD009452657
 TSD County: San Mateo
 Waste Category: Unspecified solvent mixture Waste
 Disposal Method: Not reported
 Tons: .3544
 Facility County: Santa Clara

[Click this hyperlink](#) while viewing on your computer to access
 29 additional CA_HAZNET: record(s) in the EDR Site Report.

JW2061
WSW
 > 1
 13158 ft.

CHEVRON #9-8822
775 PAGE MILL RD
, CA

LUST S107995629
N/A

Site 1 of 15 in cluster JW

Relative:
Higher

LUST:
 Region: SANTA CLARA
 SCVWD ID: 06S3W12P01
 Closed Date: 10/4/1996
 Lop Number: Not reported

Actual:
40 ft.

JW2062
WSW
 > 1
 13158 ft.

98822
775 PAGE MILL RD
PALO ALTO, CA 94304

CA FID UST S101623413
N/A

Site 2 of 15 in cluster JW

Relative:
Higher

CA FID UST:
 Facility ID: 43000533
 Regulated By: UTNKA
 Regulated ID: 00063149
 Cortese Code: Not reported
 SIC Code: Not reported
 Facility Phone: 4154930548
 Mail To: Not reported
 Mailing Address: 775 PAGE MILL RD
 Mailing Address 2: Not reported
 Mailing City,St,Zip: PALO ALTO 94304

Actual:
40 ft.

Map ID
 Direction
 Distance
 Distance (ft.)
 Elevation

MAP FINDINGS

98822 (Continued)

EDR ID Number
 EPA ID Number

Database(s)

Contact: Not reported
 Contact Phone: Not reported
 DUNS Number: Not reported
 NPDES Number: Not reported
 EPA ID: Not reported
 Comments: Not reported
 Status: Active

S101623413

**JW2063
 WSW
 > 1
 13158 ft.**

**CHEVRON
 775 PAGE MILL RD
 PALO ALTO, CA 94304**

**LUST
 Cortese
 HIST LUST SANTA CLARA
 SWEEPS UST**

**S103880932
 N/A**

Site 3 of 15 in cluster JW

**Relative:
 Higher**

LUST:

**Actual:
 40 ft.**

Region: STATE
 Case Type: Other ground water affected
 Cross Street: Not reported
 Enf Type: F
 Funding: Not reported
 How Discovered: Tank Closure
 How Stopped: Not reported
 Leak Cause: Structure Failure
 Leak Source: Tank
 Global Id: T0608500394
 Stop Date: 1989-07-13 00:00:00
 Confirm Leak: Not reported
 Workplan: Not reported
 Prelim Assess: Not reported
 Pollution Char: 1990-01-04 00:00:00
 Remed Plan: Not reported
 Remed Action: Not reported
 Monitoring: Not reported
 Close Date: 1996-10-04 00:00:00
 Discover Date: 1989-07-13 00:00:00
 Enforcement Dt: Not reported
 Release Date: 1989-07-13 00:00:00
 Review Date: 1997-11-21 00:00:00
 Enter Date: 1989-07-13 00:00:00
 MTBE Date: 1965-01-02 00:00:00
 GW Qualifier: Not reported
 Soil Qualifier: Not reported
 Max MTBE GW ppb: 6
 Max MTBE Soil ppb: Not reported
 County: 43
 Org Name: Not reported
 Reg Board: San Francisco Bay Region
 Status: Case Closed
 Chemical: Gasoline
 Contact Person: Not reported
 Responsible Party: BLANK RP
 RP Address: Not reported
 Interim: Yes
 Oversight Prgm: LUST
 MTBE Class: Not reported
 MTBE Conc: 1
 MTBE Fuel: 1
 MTBE Tested: MTBE Detected. Site tested for MTBE and MTBE detected

Map ID
Direction
Distance
Distance (ft.)
Elevation Site

MAP FINDINGS

Database(s) EDR ID Number
EPA ID Number

CHEVRON (Continued)

S103880932

Staff: ZTM
Staff Initials: UNK
Lead Agency: Regional Board
Local Agency: 43099L
Hydr Basin #: Santa Clara Basin (2)
Beneficial: Not reported
Priority: Not reported
Cleanup Fund Id: Not reported
Work Suspended: No
Local Case #: 06S3W12P01
Case Number: 43-0338
Qty Leaked: Not reported
Abate Method: Excavate and Treat - remove contaminated soil and treat (includes spreading or land farming), Excavate and Dispose - remove contaminated soil and dispose in approved site
Operator: Not reported
Water System Name: Not reported
Well Name: Not reported
Distance To Lust: 0
Waste Discharge Global ID: Not reported
Waste Disch Assigned Name: Not reported
Summary: ARCHIVED 6/20/97 CONTROL NO 120-146 SRC 0904796

LUST:

Region: 2
Facility Status: Case Closed
Facility Id: 43-0338
Case Number: 06S3W12P01
How Discovered: Tank Closure
Leak Cause: Structure Failure
Leak Source: Tank
Date Leak Confirmed: Not reported
Oversight Program: LUST
Prelim. Site Assessment Workplan Submitted: Not reported
Preliminary Site Assessment Began: Not reported
Pollution Characterization Began: 1/4/1990
Pollution Remediation Plan Submitted: Not reported
Date Remediation Action Underway: Not reported
Date Post Remedial Action Monitoring Began: Not reported

Cortese:

Region: CORTESE
Facility Addr2: 775 PAGE MILL RD

HIST LUST SANTA CLARA:

Region: SANTA CLARA
SCVWD ID: 06S3W12P01
Region Code: 2
Oversite Agency: SFRWQCB
Date Listed: 1993-01-01 00:00:00
Closed Date: 1996-10-04 00:00:00

SWEEPS UST:

Status: A
Comp Number: 63149

Map ID
Direction
Distance
Distance (ft.)
Elevation Site

MAP FINDINGS

Database(s) EDR ID Number
EPA ID Number

CHEVRON (Continued)

S103880932

Number: 9
Board Of Equalization: 44-026138
Ref Date: 07-01-85
Act Date: Not reported
Created Date: 02-29-88
Tank Status: A
Owner Tank Id: 1
Swrcb Tank Id: 43-006-063149-000001
Actv Date: 07-01-85
Capacity: 9000
Tank Use: UNKNOWN
Stg: P
Content: Not reported
Number Of Tanks: 4

Status: A
Comp Number: 63149
Number: 9
Board Of Equalization: 44-026138
Ref Date: 07-01-85
Act Date: Not reported
Created Date: 02-29-88
Tank Status: A
Owner Tank Id: 2
Swrcb Tank Id: 43-006-063149-000002
Actv Date: 07-01-85
Capacity: 4000
Tank Use: UNKNOWN
Stg: P
Content: Not reported
Number Of Tanks: Not reported

Status: A
Comp Number: 63149
Number: 9
Board Of Equalization: 44-026138
Ref Date: 07-01-85
Act Date: Not reported
Created Date: 02-29-88
Tank Status: A
Owner Tank Id: 3
Swrcb Tank Id: 43-006-063149-000003
Actv Date: 07-01-85
Capacity: 9000
Tank Use: UNKNOWN
Stg: P
Content: Not reported
Number Of Tanks: Not reported

Status: A
Comp Number: 63149
Number: 9
Board Of Equalization: 44-026138
Ref Date: 07-01-85
Act Date: Not reported
Created Date: 02-29-88
Tank Status: A

Map ID
Direction
Distance
Distance (ft.)
Elevation

MAP FINDINGS

Database(s)
EDR ID Number
EPA ID Number

CHEVRON (Continued)

S103880932

Owner Tank Id: 4
Swrcb Tank Id: 43-006-063149-000004
Actv Date: 07-01-85
Capacity: 550
Tank Use: UNKNOWN
Stg: W
Content: Not reported
Number Of Tanks: Not reported

JW2064
WSW
> 1
13158 ft.

98822
775 PAGE MILL RD
PALO ALTO, CA 94304

HIST UST **U001595909**
N/A

Site 4 of 15 in cluster JW

Relative:
Higher

HIST UST:
Region: STATE
Facility ID: 0000063149
Facility Type: Gas Station
Other Type: Not reported
Total Tanks: 0004
Contact Name: OCHSE, DON R.
Telephone: 4154930548
Owner Name: CHEVRON U.S.A. INC.
Owner Address: 575 MARKET
Owner City,St,Zip: SAN FRANCISCO, CA 94105

Actual:
40 ft.

Tank Num: 001
Container Num: 1
Year Installed: 1965
Tank Capacity: 00009000
Tank Used for: PRODUCT
Type of Fuel: Not reported
Tank Construction: 0000250 unknown
Leak Detection: Stock Inventor

Tank Num: 002
Container Num: 2
Year Installed: 1965
Tank Capacity: 00004000
Tank Used for: PRODUCT
Type of Fuel: Not reported
Tank Construction: 0000170 unknown
Leak Detection: Stock Inventor

Tank Num: 003
Container Num: 3
Year Installed: 1965
Tank Capacity: 00009000
Tank Used for: PRODUCT
Type of Fuel: Not reported
Tank Construction: 0000250 unknown
Leak Detection: Stock Inventor

Tank Num: 004
Container Num: 4
Year Installed: 1965
Tank Capacity: 00000550

MAP FINDINGS

Map ID
 Direction
 Distance
 Distance (ft.)
 Elevation

Site

Database(s)

EDR ID Number
 EPA ID Number

98822 (Continued)

U001595909

Tank Used for: WASTE
 Type of Fuel: Not reported
 Tank Construction: 0000100 unknown
 Leak Detection: Stock Inventor

JV2065
SSE
 > 1
 13173 ft.

YOUNGS AUTO SERVICE
890 CENTRAL AVE
MOUNTAIN VIEW, CA 94043

HAZNET S103675198
N/A

Site 2 of 5 in cluster JV

Relative:
Higher

HAZNET:

Actual:
63 ft.

Gepaid: CAL000029608
 Contact: YOUNG FRED N JR
 Telephone: 0000000000
 Facility Addr2: Not reported
 Mailing Name: Not reported
 Mailing Address: 890 CENTRAL AVE
 Mailing City,St,Zip: MOUNTAIN VIEW, CA 940434602
 Gen County: Santa Clara
 TSD EPA ID: CAD009452657
 TSD County: San Mateo
 Waste Category: Unspecified organic liquid mixture
 Disposal Method: Recycler
 Tons: .4170
 Facility County: Santa Clara

JV2066
SSE
 > 1
 13173 ft.

YOUNG'S AUTOMOTIVE
890 CENTRAL AVE
MOUNTAIN VIEW, CA 94043

LUST S101309023
Cortese N/A

Site 3 of 5 in cluster JV

Relative:
Higher

LUST:

Actual:
63 ft.

Region: 2
 Facility Status: Leak being confirmed
 Facility Id: 43-1658
 Case Number: 43-1658
 How Discovered: Tank Closure
 Leak Cause: Structure Failure
 Leak Source: Tank
 Date Leak Confirmed: 5/19/1987
 Oversight Program: LUST
 Prelim. Site Assesment Wokplan Submitted: Not reported
 Preliminary Site Assesment Began: Not reported
 Pollution Characterization Began: Not reported
 Pollution Remediation Plan Submitted: Not reported
 Date Remediation Action Underway: Not reported
 Date Post Remedial Action Monitoring Began: Not reported

Cortese:

Region: CORTESE
 Facility Addr2: 890 CENTRAL AVE

MAP FINDINGS

Map ID
 Direction
 Distance
 Distance (ft.)
 Elevation

Site

Database(s)

EDR ID Number
 EPA ID Number

JX2067
NW
> 1
13192 ft.

J & J RENTALS AND SALES
1800 BAYSHORE
E PALO ALTO, CA 94303

LUST **S107472946**
N/A

Site 1 of 8 in cluster JX

Relative:
Higher

LUST:

Actual:
18 ft.

Region: STATE
 Case Type: Other ground water affected
 Cross Street: Not reported
 Enf Type: Not reported
 Funding: SEL
 How Discovered: Tank Closure
 How Stopped: Close Tank
 Leak Cause: Unknown
 Leak Source: Unknown
 Global Id: T0608111865
 Stop Date: 2005-08-31 00:00:00
 Confirm Leak: Not reported
 Workplan: Not reported
 Prelim Assess: 2005-11-10 00:00:00
 Pollution Char: Not reported
 Remed Plan: Not reported
 Remed Action: Not reported
 Monitoring: 2007-03-07 00:00:00
 Close Date: Not reported
 Discover Date: 2005-08-31 00:00:00
 Enforcement Dt: Not reported
 Release Date: 2005-10-14 00:00:00
 Review Date: Not reported
 Enter Date: Not reported
 MTBE Date: Not reported
 GW Qualifier: Not reported
 Soil Qualifier: Not reported
 Max MTBE GW ppb: Not reported
 Max MTBE Soil ppb: Not reported
 County: 41
 Org Name: Not reported
 Reg Board: San Francisco Bay Region
 Status: Post remedial action monitoring
 Chemical: Misc. Motor Vehicle Fuels
 Contact Person: Not reported
 Responsible Party: JIM & JOAN COMPARONI
 RP Address: 901 MARINERS ISLAND BLVD. SUITE 600
 Interim: Not reported
 Oversight Prgm: LUST
 MTBE Class: *
 MTBE Conc: 0
 MTBE Fuel: 0
 MTBE Tested: MTBE Detected. Site tested for MTBE and MTBE detected
 Staff: NK
 Staff Initials: DGM
 Lead Agency: Local Agency
 Local Agency: 41000L
 Hydr Basin #: Not reported
 Beneficial: AGR,GWR,IND,MUN,PROC
 Priority: Not reported
 Cleanup Fund Id: Not reported
 Work Suspended: Not reported

Map ID
 Direction
 Distance
 Distance (ft.)
 Elevation

MAP FINDINGS

Site

Database(s)

EDR ID Number
 EPA ID Number

J & J RENTALS AND SALES (Continued)

S107472946

Local Case #: 890027
 Case Number: Not reported
 Qty Leaked: 0
 Abate Method: Not reported
 Operator: Not reported
 Water System Name: Not reported
 Well Name: Not reported
 Distance To Lust: 0
 Waste Discharge Global ID: Not reported
 Waste Disch Assigned Name: Not reported
 Summary: Not reported

**JX2068
 NW
 > 1
 13192 ft.**

**E P A III
 1800 BAYSHORE
 E PALO ALTO, CA 94303**

San Mateo Co. BI

**S107472773
 N/A**

Site 2 of 8 in cluster JX

**Relative:
 Higher**

San Mateo Co. BI:
 Region: SAN MATEO
 Facility ID: FA0029305
 Prog Element Code: UNDERGROUND TANK - GENERAL
 Description: UNDERGROUND TANK - GENERAL

**Actual:
 18 ft.**

**JY2069
 WNW
 > 1
 13211 ft.**

**BARON RESIDENCE
 521 LOWELL AVE
 , CA**

LUST

**S107995397
 N/A**

Site 1 of 5 in cluster JY

**Relative:
 Higher**

LUST:
 Region: SANTA CLARA
 SCVWD ID: 06S3W01F01f
 Closed Date: 2/28/1992
 Lop Number: Not reported

**Actual:
 30 ft.**

**JY2070
 WNW
 > 1
 13211 ft.**

**RESIDENCE
 521 LOWELL AVE
 PALO ALTO, CA 94301**

**CA FID UST
 SWEEPS UST**

**S101594526
 N/A**

Site 2 of 5 in cluster JY

**Relative:
 Higher**

CA FID UST:
 Facility ID: 43004187
 Regulated By: UTNKI
 Regulated ID: Not reported
 Cortese Code: Not reported
 SIC Code: Not reported
 Facility Phone: 4153283747
 Mail To: Not reported
 Mailing Address: 521 LOWELL AVE
 Mailing Address 2: Not reported
 Mailing City,St,Zip: PALO ALTO 94301
 Contact: Not reported
 Contact Phone: Not reported

**Actual:
 30 ft.**

Map ID
 Direction
 Distance
 Distance (ft.)
 Elevation

MAP FINDINGS

RESIDENCE (Continued)

EDR ID Number
 EPA ID Number

Database(s)

S101594526

DUNs Number: Not reported
 NPDES Number: Not reported
 EPA ID: Not reported
 Comments: Not reported
 Status: Inactive

SWEEPS UST:

Status: Not reported
 Comp Number: 840
 Number: Not reported
 Board Of Equalization: Not reported
 Ref Date: Not reported
 Act Date: Not reported
 Created Date: Not reported
 Tank Status: Not reported
 Owner Tank Id: Not reported
 Swrcb Tank Id: 43-006-000840-000001
 Actv Date: Not reported
 Capacity: 500
 Tank Use: PETROLEUM
 Stg: PRODUCT
 Content: HEATING OIL
 Number Of Tanks: 1

**JY2071
 WNW
 > 1
 13211 ft.**

**BARON RESIDENCE
 521 LOWELL AVE
 PALO ALTO, CA 94301**

**LUST
 Cortese
 HIST LUST SANTA CLARA**

**S103880909
 N/A**

Site 3 of 5 in cluster JY

**Relative:
 Higher**

**Actual:
 30 ft.**

LUST:
 Region: STATE
 Case Type: Soil only
 Cross Street: Not reported
 Enf Type: Not reported
 Funding: Not reported
 How Discovered: Not reported
 How Stopped: Not reported
 Leak Cause: Not reported
 Leak Source: Not reported
 Global Id: T0608539996
 Stop Date: Not reported
 Confirm Leak: Not reported
 Workplan: Not reported
 Prelim Assess: Not reported
 Pollution Char: Not reported
 Remed Plan: Not reported
 Remed Action: Not reported
 Monitoring: Not reported
 Close Date: 1992-02-28 00:00:00
 Discover Date: Not reported
 Enforcement Dt: Not reported
 Release Date: 1991-01-01 00:00:00
 Review Date: Not reported
 Enter Date: Not reported
 MTBE Date: Not reported
 GW Qualifier: Not reported

Map ID
Direction
Distance
Distance (ft.)
Elevation Site

MAP FINDINGS

Database(s) EDR ID Number
EPA ID Number

BARON RESIDENCE (Continued)

S103880909

Soil Qualifier: Not reported
Max MTBE GW ppb: Not reported
Max MTBE Soil ppb: Not reported
County: 43
Org Name: Not reported
Reg Board: San Francisco Bay Region
Status: Case Closed
Chemical: 0
Contact Person: Not reported
Responsible Party: Kathryn and Frederick Baron
RP Address: 521 Lowell Avenue
Interim: Not reported
Oversight Prgm: LUST
MTBE Class: *
MTBE Conc: 0
MTBE Fuel: 0
MTBE Tested: Not Required to be Tested.
Staff: ZSC
Staff Initials: CW
Lead Agency: Local Agency
Local Agency: 43099L
Hydr Basin #: Not reported
Beneficial: MUN
Priority: Not reported
Cleanup Fund Id: Not reported
Work Suspended: Not reported
Local Case #: 06S3W01F01f
Case Number: Not reported
Qty Leaked: Not reported
Abate Method: Not reported
Operator: Not reported
Water System Name: Not reported
Well Name: Not reported
Distance To Lust: 0
Waste Discharge Global ID: Not reported
Waste Disch Assigned Name: Not reported
Summary: Not reported

LUST:

Region: 2
Facility Status: Case Closed
Facility Id: Not reported
Case Number: 06S3W01F01f
How Discovered: Not reported
Leak Cause: Not reported
Leak Source: Not reported
Date Leak Confirmed: Not reported
Oversight Program: LUST
Prelim. Site Assesment Wokplan Submitted: Not reported
Preliminary Site Assesment Began: Not reported
Pollution Characterization Began: Not reported
Pollution Remediation Plan Submitted: Not reported
Date Remediation Action Underway: Not reported
Date Post Remedial Action Monitoring Began: Not reported

Cortese:

Map ID
Direction
Distance
Distance (ft.)
Elevation Site

MAP FINDINGS

Database(s) EDR ID Number
EPA ID Number

BARON RESIDENCE (Continued)

S103880909

Region: CORTESE
Facility Addr2: 521 LOWELL AVE

HIST LUST SANTA CLARA:

Region: SANTA CLARA
SCVWD ID: 06S3W01F01
Region Code: 2
Oversite Agency: SCVWD
Date Listed: 1992-02-28 00:00:00
Closed Date: 1992-02-28 00:00:00

2072
NW
> 1
13235 ft.

1571 DANA
PALO ALTO, CA 94303

CHMIRS S100280675
N/A

Relative:
Higher

CHMIRS:

Actual:
22 ft.

OES Incident Number: 9990679
OES notification: Not reported
OES Date: Not reported
OES Time: Not reported
Incident Date: 23-JAN-88
Date Completed: 23-JAN-88
Property Use: 400
Agency Id Number: 43060
Agency Incident Number: 83103
Time Notified: 1025
Time Completed: 1349
Surrounding Area: 400
Estimated Temperature: 68
Property Management: P
Special Studies 1: Not reported
Special Studies 2: Not reported
Special Studies 3: Not reported
Special Studies 4: Not reported
Special Studies 5: Not reported
Special Studies 6: Not reported
More Than Two Substances Involved?: Y
Resp Agncy Personel # Of Decontaminated: Not reported
Responding Agency Personel # Of Injuries: Not reported
Responding Agency Personel # Of Fatalities: Not reported
Others Number Of Decontaminated: Not reported
Others Number Of Injuries: Not reported
Others Number Of Fatalities: Not reported
Vehicle Make/year: Not reported
Vehicle License Number: Not reported
Vehicle State: Not reported
Vehicle Id Number: Not reported
CA/DOT/PUC/ICC Number: Not reported
Company Name: Not reported
Reporting Officer Name/ID: R. FISHER / 141
Report Date: 19-OCT-88
Comments: Y
Facility Telephone: 415 329-2615
Waterway Involved: Not reported
Waterway: Not reported
Spill Site: Not reported

Map ID
 Direction
 Distance
 Distance (ft.)
 Elevation Site

MAP FINDINGS

Database(s) EDR ID Number
 EPA ID Number

(Continued)

S100280675

Cleanup By:	Not reported
Containment:	Not reported
What Happened:	Not reported
Type:	Not reported
Measure:	Not reported
Other:	Not reported
Date/Time:	Not reported
Year:	88-92
Agency:	Not reported
Incident Date:	Not reported
Admin Agency:	Not reported
Amount:	Not reported
Contained:	Not reported
Site Type:	Not reported
E Date:	14-FEB-89
Substance:	Not reported
Quantity Released:	Not reported
BBLs:	Not reported
Cups:	Not reported
CUFT:	Not reported
Gallons:	Not reported
Grams:	Not reported
Pounds:	Not reported
Liters:	Not reported
Ounces:	Not reported
Pints:	Not reported
Quarts:	Not reported
Sheen:	Not reported
Tons:	Not reported
Unknown:	Not reported
Description:	Not reported
Evacuations:	Not reported
Number of Injuries:	Not reported
Number of Fatalities:	Not reported
Description:	Not reported

2073
SE
> 1
13242 ft.

UNOCAL #6395
830 LEONG DR
, CA

LUST S107997135
N/A

Relative:
Higher

LUST:
 Region: SANTA CLARA
 SCVWD ID: 06S2W15Q01f
 Closed Date: 8/16/1991
 Lop Number: 21-033

Actual:
47 ft.

MAP FINDINGS

Map ID
 Direction
 Distance
 Distance (ft.)
 Elevation

Site

Database(s)

EDR ID Number
 EPA ID Number

JU2074
West
> 1
13253 ft.

JEFFREY H SANTOS DDS
409 CAMBRIDGE
PALO ALTO, CA 94306

HAZNET

S102813847
N/A

Relative:
Higher

Site 5 of 5 in cluster JU

Actual:
38 ft.

HAZNET:

Gepaid: CAL000057153
 Contact: JEFFREY SANTOS
 Telephone: 0000000000
 Facility Addr2: Not reported
 Mailing Name: Not reported
 Mailing Address: 409 CAMBRIDGE AVE
 Mailing City,St,Zip: PALO ALTO, CA 943060000
 Gen County: Santa Clara
 TSD EPA ID: CAD003963592
 TSD County: Santa Clara
 Waste Category: Photochemicals/photoprocessing waste
 Disposal Method: Recycler
 Tons: .0625
 Facility County: Santa Clara

Gepaid: CAL000057153
 Contact: JEFFREY SANTOS
 Telephone: 6503227716
 Facility Addr2: Not reported
 Mailing Name: Not reported
 Mailing Address: 409 CAMBRIDGE AVE
 Mailing City,St,Zip: PALO ALTO, CA 943060000
 Gen County: Santa Clara
 TSD EPA ID: Not reported
 TSD County: Sacramento
 Waste Category: Photochemicals/photoprocessing waste
 Disposal Method: Transfer Station
 Tons: 0.12
 Facility County: Not reported

Gepaid: CAL000057153
 Contact: JEFFREY SANTOS
 Telephone: 6503227716
 Facility Addr2: Not reported
 Mailing Name: Not reported
 Mailing Address: 409 CAMBRIDGE AVE
 Mailing City,St,Zip: PALO ALTO, CA 943060000
 Gen County: Santa Clara
 TSD EPA ID: CA0000084517
 TSD County: Santa Clara
 Waste Category: Photochemicals/photoprocessing waste
 Disposal Method: Transfer Station
 Tons: 0.19
 Facility County: Santa Clara

MAP FINDINGS

Map ID
 Direction
 Distance
 Distance (ft.)
 Elevation

Site

Database(s)

EDR ID Number
 EPA ID Number

JW2075
WSW
 > 1
 13260 ft.

PAGE MILL RD LTD PARTNERSHIP
845 PAGE MILL RD
PALO ALTO, CA 94304

HAZNET

S104571381
N/A

Relative:
Higher

Site 5 of 15 in cluster JW

HAZNET:

Actual:
41 ft.

Gepaid: CAC002178993
 Contact: PAGE MILL RD LTD PARTNERSHIP
 Telephone: 6503280400
 Facility Addr2: Not reported
 Mailing Name: Not reported
 Mailing Address: PO BOX 10845
 Mailing City,St,Zip: PALO ALTO, CA 943030818
 Gen County: Santa Clara
 TSD EPA ID: CAD028409019
 TSD County: Los Angeles
 Waste Category: Other organic solids
 Disposal Method: Transfer Station
 Tons: 0.0375
 Facility County: Santa Clara

Gepaid: CAC002178993
 Contact: PAGE MILL RD LTD PARTNERSHIP
 Telephone: 6503280400
 Facility Addr2: Not reported
 Mailing Name: Not reported
 Mailing Address: PO BOX 10845
 Mailing City,St,Zip: PALO ALTO, CA 943030818
 Gen County: Santa Clara
 TSD EPA ID: CAD981382732
 TSD County: 1
 Waste Category: Asbestos-containing waste
 Disposal Method: Disposal, Land Fill
 Tons: 1.6856
 Facility County: Santa Clara

Gepaid: CAC002178993
 Contact: PAGE MILL RD LTD PARTNERSHIP
 Telephone: 6503280400
 Facility Addr2: Not reported
 Mailing Name: Not reported
 Mailing Address: PO BOX 10845
 Mailing City,St,Zip: PALO ALTO, CA 943030818
 Gen County: Santa Clara
 TSD EPA ID: CAL000827758
 TSD County: San Bernardino
 Waste Category: Polychlorinated biphenyls and material containing PCB's
 Disposal Method: Not reported
 Tons: 1.3488
 Facility County: Santa Clara

MAP FINDINGS

Map ID
 Direction
 Distance
 Distance (ft.)
 Elevation Site
 Database(s)
 EDR ID Number
 EPA ID Number

JW2076 **RESERVOIR ENGINEERING RESEARCH INSTIT** **HAZNET** **S102818844**
WSW **845 PAGE MILL RD**
> 1 **PALO ALTO, CA 94304**
13260 ft.

Site 6 of 15 in cluster JW

Relative: HAZNET:
Higher Gepaid: CAL000110828
 Contact: ABBAS FIROOZABABI
Actual: Telephone: 4154248833
41 ft. Facility Addr2: Not reported
 Mailing Name: Not reported
 Mailing Address: 845 PAGE MILL RD
 Mailing City,St,Zip: PALO ALTO, CA 943040000
 Gen County: Santa Clara
 TSD EPA ID: CAD009452657
 TSD County: San Mateo
 Waste Category: Hydrocarbon solvents (benzene, hexane, Stoddard, etc.)
 Disposal Method: Recycler
 Tons: .7297
 Facility County: Santa Clara

2077 **KATHLEEN JONES** **HAZNET** **S108210870**
SSE **1559 CALIFORNIA ST**
> 1 **MOUNTAIN VIEW, CA 94041**
13275 ft.

Relative: HAZNET:
Higher Gepaid: CAC002595133
 Contact: KATHLEEN JONES
Actual: Telephone: 6509615391
82 ft. Facility Addr2: Not reported
 Mailing Name: Not reported
 Mailing Address: 1559 CALIFORNIA ST
 Mailing City,St,Zip: MOUNTAIN VIEW, CA 940411804
 Gen County: San Bernardino
 TSD EPA ID: CAD009466392
 TSD County: Contra Costa
 Waste Category: Other empty containers 30 gallons or more
 Disposal Method: Recycler
 Tons: 0.12
 Facility County: Not reported

JZ2078 **STANFORD RESEARCH SYSTEMS, INC** **FINDS** **1000314831**
West **460 CALIFORNIA AVE #201** **RCRA-NonGen** **CAD102106432**
> 1 **PALO ALTO, CA 94306**
13277 ft.

Site 1 of 5 in cluster JZ

Relative: FINDS:
Higher Other Pertinent Environmental Activity Identified at Site

Actual:
39 ft.

RCRAInfo is a national information system that supports the Resource Conservation and Recovery Act (RCRA) program through the tracking of events and activities related to facilities that generate, transport, and treat, store, or dispose of hazardous waste. RCRAInfo allows RCRA program staff to track the notification, permit, compliance, and corrective action activities required under RCRA.

Map ID
Direction
Distance
Distance (ft.)
Elevation Site

MAP FINDINGS

Database(s) EDR ID Number
EPA ID Number

STANFORD RESEARCH SYSTEMS, INC (Continued)

1000314831

RCRA-NonGen:

Date form received by agency: 04/08/1986
Facility name: STANFORD RESEARCH SYSTEMS, INC
Facility address: 460 CALIFORNIA AVE #201
PALO ALTO, CA 94306
EPA ID: CAD102106432
Mailing address: CALIFORNIA AVE #201
PALO ALTO, CA 94306
Contact: ENVIRONMENTAL MANAGER
Contact address: 460 CALIFORNIA AVE #201
PALO ALTO, CA 94306
Contact country: US
Contact telephone: (415) 324-3801
Contact email: Not reported
EPA Region: 09
Classification: Non-Generator
Description: Handler: Non-Generators do not presently generate hazardous waste

Owner/Operator Summary:

Owner/operator name: STANFORD RESEARCH SYSTEMS, INC
Owner/operator address: NOT REQUIRED
NOT REQUIRED, ME 99999
Owner/operator country: Not reported
Owner/operator telephone: (415) 555-1212
Legal status: Private
Owner/Operator Type: Owner
Owner/Op start date: Not reported
Owner/Op end date: Not reported
Owner/operator name: NOT REQUIRED
Owner/operator address: NOT REQUIRED
NOT REQUIRED, ME 99999
Owner/operator country: Not reported
Owner/operator telephone: (415) 555-1212
Legal status: Private
Owner/Operator Type: Operator
Owner/Op start date: Not reported
Owner/Op end date: Not reported

Handler Activities Summary:

U.S. importer of hazardous waste: Unknown
Mixed waste (haz. and radioactive): Unknown
Recycler of hazardous waste: No
Transporter of hazardous waste: No
Treater, storer or disposer of HW: No
Underground injection activity: No
On-site burner exemption: Unknown
Furnace exemption: Unknown
Used oil fuel burner: No
Used oil processor: No
User oil refiner: No
Used oil fuel marketer to burner: No
Used oil Specification marketer: No
Used oil transfer facility: No
Used oil transporter: No
Off-site waste receiver: Commercial status unknown

Map ID
Direction
Distance
Distance (ft.)
Elevation

MAP FINDINGS

STANFORD RESEARCH SYSTEMS, INC (Continued)

EDR ID Number
EPA ID Number

Database(s)

1000314831

Violation Status: No violations found

KA2079
SE
> 1
13296 ft.

ARCO
830 LEONG DR
MOUNTAIN VIEW, CA 94043

Cortese
CA FID UST
SWEEPS UST

S101594572
N/A

Site 1 of 7 in cluster KA

Relative:
Higher

Cortese:
Region: CORTESE
Facility Addr2: 830 LEONG DR

Actual:
44 ft.

CA FID UST:
Facility ID: 43006957
Regulated By: UTNKA
Regulated ID: 00030705
Cortese Code: Not reported
SIC Code: Not reported
Facility Phone: 4159617600
Mail To: Not reported
Mailing Address: 830 LEONG DR
Mailing Address 2: Not reported
Mailing City,St,Zip: MOUNTAIN VIEW 94043
Contact: Not reported
Contact Phone: Not reported
DUNS Number: Not reported
NPDES Number: Not reported
EPA ID: Not reported
Comments: Not reported
Status: Active

SWEEPS UST:

Status: A
Comp Number: 30705
Number: 9
Board Of Equalization: 44-000051
Ref Date: 05-04-92
Act Date: 05-04-92
Created Date: 10-13-88
Tank Status: A
Owner Tank Id: 6359-1-1
Swrcb Tank Id: 43-005-030705-000001
Actv Date: 07-01-85
Capacity: 10000
Tank Use: M.V. FUEL
Stg: P
Content: PLUS UNLEADED
Number Of Tanks: 4

Status: A
Comp Number: 30705
Number: 9
Board Of Equalization: 44-000051
Ref Date: 05-04-92
Act Date: 05-04-92
Created Date: 10-13-88
Tank Status: A
Owner Tank Id: 6359-2-1

Map ID
 Direction
 Distance
 Distance (ft.)
 Elevation

MAP FINDINGS

ARCO (Continued)

EDR ID Number
 EPA ID Number

Database(s)

S101594572

Swrcb Tank Id: 43-005-030705-000002
 Actv Date: 01-06-94
 Capacity: 10000
 Tank Use: M.V. FUEL
 Stg: P
 Content: PLUS UNLEADED
 Number Of Tanks: Not reported

Status: A
 Comp Number: 30705
 Number: 9
 Board Of Equalization: 44-000051
 Ref Date: 05-04-92
 Act Date: 05-04-92
 Created Date: 10-13-88
 Tank Status: A
 Owner Tank Id: 6359-4-1
 Swrcb Tank Id: 43-005-030705-000003
 Actv Date: 01-06-94
 Capacity: 550
 Tank Use: OIL
 Stg: W
 Content: WASTE OIL
 Number Of Tanks: Not reported

Status: A
 Comp Number: 30705
 Number: 9
 Board Of Equalization: 44-000051
 Ref Date: 05-04-92
 Act Date: 05-04-92
 Created Date: 10-13-88
 Tank Status: A
 Owner Tank Id: 4
 Swrcb Tank Id: 43-005-030705-000004
 Actv Date: 01-06-94
 Capacity: 12000
 Tank Use: M.V. FUEL
 Stg: P
 Content: REG UNLEADED
 Number Of Tanks: Not reported

KA2080 SE
 > 1
 13296 ft.

DONS AUTOMOTIVE
830 LEONG DR
MOUNTAIN VIEW, CA 94043

HAZNET S103961073
N/A

Relative:
Higher

Site 2 of 7 in cluster KA

Actual:
44 ft.

HAZNET:
 Gepaid: CAL000042846
 Contact: DON LEE
 Telephone: 0000000000
 Facility Addr2: Not reported
 Mailing Name: Not reported
 Mailing Address: 830 LEONG DR
 Mailing City,St,Zip: MOUNTAIN VIEW, CA 940432062
 Gen County: Santa Clara
 TSD EPA ID: CAD980887418

Map ID
 Direction
 Distance
 Distance (ft.)
 Elevation

MAP FINDINGS

DONS AUTOMOTIVE (Continued)

EDR ID Number
 EPA ID Number

S103961073

TSD County: 1
 Waste Category: Aqueous solution with less than 10% total organic residues
 Disposal Method: Transfer Station
 Tons: .1668
 Facility County: Santa Clara

**KA2081
 SE
 > 1
 13296 ft.**

**UNOCAL #6395
 830 LEONG DR
 MOUNTAIN VIEW, CA 94043**

**LUST 1000167442
 HIST UST N/A
 HIST LUST SANTA CLARA**

Site 3 of 7 in cluster KA

**Relative:
 Higher**

LUST:

**Actual:
 44 ft.**

Region: STATE
 Case Type: Other ground water affected
 Cross Street: Not reported
 Enf Type: Not reported
 Funding: NOR
 How Discovered: Not reported
 How Stopped: Not reported
 Leak Cause: Not reported
 Leak Source: Not reported
 Global Id: T0608501537
 Stop Date: Not reported
 Confirm Leak: Not reported
 Workplan: Not reported
 Prelim Assess: 1988-07-05 00:00:00
 Pollution Char: 1988-07-05 00:00:00
 Remed Plan: Not reported
 Remed Action: Not reported
 Monitoring: 1988-07-14 00:00:00
 Close Date: 1991-08-16 00:00:00
 Discover Date: Not reported
 Enforcement Dt: Not reported
 Release Date: 1988-07-13 00:00:00
 Review Date: Not reported
 Enter Date: Not reported
 MTBE Date: Not reported
 GW Qualifier: Not reported
 Soil Qualifier: Not reported
 Max MTBE GW ppb: Not reported
 Max MTBE Soil ppb: Not reported
 County: 43
 Org Name: Not reported
 Reg Board: San Francisco Bay Region
 Status: Case Closed
 Chemical: Gasoline
 Contact Person: Not reported
 Responsible Party: Rick Sisk
 RP Address: 2000 Crow Canyon Pl., Ste. 400
 Interim: Not reported
 Oversight Prgm: LUST
 MTBE Class: *
 MTBE Conc: 0
 MTBE Fuel: 1
 MTBE Tested: Site NOT Tested for MTBE.Includes Unknown and Not Analyzed.
 Staff: ZSC
 Staff Initials: CW

Map ID
Direction
Distance
Distance (ft.)
Elevation Site

MAP FINDINGS

Database(s) EDR ID Number
EPA ID Number

UNOCAL #6395 (Continued)

1000167442

Lead Agency: Local Agency
Local Agency: 43099L
Hydr Basin #: Not reported
Beneficial: MUN
Priority: Not reported
Cleanup Fund Id: Not reported
Work Suspended: Not reported
Local Case #: 06S2W15Q01f
Case Number: Not reported
Qty Leaked: Not reported
Abate Method: Not reported
Operator: Not reported
Water System Name: Not reported
Well Name: Not reported
Distance To Lust: 0
Waste Discharge Global ID: Not reported
Waste Disch Assigned Name: Not reported
Summary: Not reported

LUST:

Region: 2
Facility Status: Case Closed
Facility Id: Not reported
Case Number: 06S2W15Q01f
How Discovered: Not reported
Leak Cause: Not reported
Leak Source: Not reported
Date Leak Confirmed: Not reported
Oversight Program: LUST
Prelim. Site Assesment Wokplan Submitted: Not reported
Preliminary Site Assesment Began: 7/5/1988
Pollution Characterization Began: 7/5/1988
Pollution Remediation Plan Submitted: Not reported
Date Remediation Action Underway: Not reported
Date Post Remedial Action Monitoring Began: 7/14/1988

HIST UST:

Region: STATE
Facility ID: 00000030705
Facility Type: Gas Station
Other Type: Not reported
Total Tanks: 0007
Contact Name: DON W. LEE
Telephone: 4159617600
Owner Name: UNION OIL CO.
Owner Address: 1 CALIFORNIA ST. SUITE 2700
Owner City,St,Zip: SAN FRANCISCO, CA 94111

Tank Num: 001
Container Num: 6359-1-1
Year Installed: 1973
Tank Capacity: 00010000
Tank Used for: PRODUCT
Type of Fuel: UNLEADED
Tank Construction: Not reported
Leak Detection: Stock Inventor

Map ID
Direction
Distance
Distance (ft.)
Elevation Site

MAP FINDINGS

Database(s) EDR ID Number
EPA ID Number

UNOCAL #6395 (Continued)

1000167442

Tank Num: 002
Container Num: 6359-2-1
Year Installed: 1973
Tank Capacity: 00010000
Tank Used for: PRODUCT
Type of Fuel: PREMIUM
Tank Construction: Not reported
Leak Detection: Stock Inventor

Tank Num: 003
Container Num: 6359-4-1
Year Installed: Not reported
Tank Capacity: 00000550
Tank Used for: WASTE
Type of Fuel: WASTE OIL
Tank Construction: Not reported
Leak Detection: Stock Inventor

Tank Num: 004
Container Num: 6359-1-1
Year Installed: 1973
Tank Capacity: 00010000
Tank Used for: PRODUCT
Type of Fuel: UNLEADED
Tank Construction: Not reported
Leak Detection: Stock Inventor

Tank Num: 005
Container Num: 6359-2-1
Year Installed: 1973
Tank Capacity: 00010000
Tank Used for: PRODUCT
Type of Fuel: PREMIUM
Tank Construction: Not reported
Leak Detection: Stock Inventor

Tank Num: 006
Container Num: 6359-4-1
Year Installed: Not reported
Tank Capacity: 00000550
Tank Used for: WASTE
Type of Fuel: WASTE OIL
Tank Construction: Not reported
Leak Detection: Stock Inventor

Tank Num: 007
Container Num: 8359-10-1
Year Installed: Not reported
Tank Capacity: 00000000
Tank Used for: WASTE
Type of Fuel: Not reported
Tank Construction: 6 inches
Leak Detection: Visual

HIST LUST SANTA CLARA:

Region: SANTA CLARA
SCVWD ID: 06S2W15Q01

MAP FINDINGS

Map ID
 Direction
 Distance
 Distance (ft.)
 Elevation

Site

Database(s)

EDR ID Number
 EPA ID Number

UNOCAL #6395 (Continued)

1000167442

Region Code: 2
 Oversight Agency: SCVWD
 Date Listed: 1989-01-01 00:00:00
 Closed Date: 1991-08-16 00:00:00

**KA2082
 SE
 > 1
 13296 ft.**

**DON'S AUTOMOTIVE
 830 LEONG DR
 MOUNTAIN VIEW, CA 94043**

**UST U003779211
 N/A**

Site 4 of 7 in cluster KA

**Relative:
 Higher**

UST:
 Local Agency: Mountain View, Santa Clara County
 Facility ID: 1628

**Actual:
 44 ft.**

**KA2083
 SE
 > 1
 13296 ft.**

**SAFE DRAPE & COURTESY CLEANERS
 829 LEONG DR
 MOUNTAIN VIEW, CA 94043**

**RCRA-SQG 1000196493
 FINDS CAD982024424
 CLEANERS**

Site 5 of 7 in cluster KA

**Relative:
 Higher**

RCRA-SQG:
 Date form received by agency: 08/18/1987
 Facility name: SAFE DRAPE & COURTESY CLEANERS
 Facility address: 829 LEONG DR
 MOUNTAIN VIEW, CA 94043
 EPA ID: CAD982024424
 Contact: ENVIRONMENTAL MANAGER
 Contact address: 829 LEONG DR
 MOUNTAIN VIEW, CA 94043
 Contact country: US
 Contact telephone: (415) 961-4616
 Contact email: Not reported
 EPA Region: 09
 Classification: Small Small Quantity Generator
 Description: Handler: generates more than 100 and less than 1000 kg of hazardous waste during any calendar month and accumulates less than 6000 kg of hazardous waste at any time; or generates 100 kg or less of hazardous waste during any calendar month, and accumulates more than 1000 kg of hazardous waste at any time

**Actual:
 44 ft.**

Owner/Operator Summary:

Owner/operator name: NO PAK
 Owner/operator address: NOT REQUIRED
 NOT REQUIRED, ME 99999
 Owner/operator country: Not reported
 Owner/operator telephone: (415) 555-1212
 Legal status: Private
 Owner/Operator Type: Owner
 Owner/Op start date: Not reported
 Owner/Op end date: Not reported

Owner/operator name: NOT REQUIRED
 Owner/operator address: NOT REQUIRED
 NOT REQUIRED, ME 99999
 Owner/operator country: Not reported

Map ID
Direction
Distance
Distance (ft.)
Elevation

MAP FINDINGS

Database(s)
EDR ID Number
EPA ID Number

SAFE DRAPE & COURTESY CLEANERS (Continued)

1000196493

Owner/operator telephone: (415) 555-1212
Legal status: Private
Owner/Operator Type: Operator
Owner/Op start date: Not reported
Owner/Op end date: Not reported

Handler Activities Summary:

U.S. importer of hazardous waste: Unknown
Mixed waste (haz. and radioactive): Unknown
Recycler of hazardous waste: No
Transporter of hazardous waste: No
Treater, storer or disposer of HW: No
Underground injection activity: No
On-site burner exemption: Unknown
Furnace exemption: Unknown
Used oil fuel burner: No
Used oil processor: No
User oil refiner: No
Used oil fuel marketer to burner: No
Used oil Specification marketer: No
Used oil transfer facility: No
Used oil transporter: No
Off-site waste receiver: Commercial status unknown

Violation Status: No violations found

FINDS:

Other Pertinent Environmental Activity Identified at Site

RCRAInfo is a national information system that supports the Resource Conservation and Recovery Act (RCRA) program through the tracking of events and activities related to facilities that generate, transport, and treat, store, or dispose of hazardous waste. RCRAInfo allows RCRA program staff to track the notification, permit, compliance, and corrective action activities required under RCRA.

CLEANERS:

EPA Id: CAD982024424
NAICS Code: Not reported
NAICS Description: Not reported
Create Date: 6/17/1988
Facility Active: No
Inactive Date: 1/1/1900
Facility Addr2: Not reported
Mailing Name: Not reported
Mailing Address: 829 LEONG DR
Mailing Address 2: Not reported
Mailing State: CA
Mailing Zip: 940432025
Region Code: 2
Owner Name: --
Owner Address: --
Owner Address 2: Not reported
Owner Telephone: 0
Owner Fax Number: Not reported
Contact Name: INACTIVE MOVED OUT

Map ID
 Direction
 Distance
 Distance (ft.)
 Elevation Site

MAP FINDINGS

Database(s) EDR ID Number
 EPA ID Number

SAFE DRAPE & COURTESY CLEANERS (Continued)

1000196493

Contact Address: --
 Contact Address 2: Not reported
 Contact Telephone: --
 Contact Fax Number: Not reported
 SIC Description: Not reported

KA2084 COURTESY CLEANERS
SE 835 LEONG DRIVE
> 1 MOUNTAIN VIEW, CA 94043
13298 ft.

FINDS 1005519097
EMI 110001171721

Site 6 of 7 in cluster KA

**Relative:
 Higher**

FINDS:
 Other Pertinent Environmental Activity Identified at Site

**Actual:
 44 ft.**

The NEI (National Emissions Inventory) database contains information on stationary and mobile sources that emit criteria air pollutants and their precursors, as well as hazardous air pollutants (HAPs).

EMI:

Year: 1987
 Carbon Monoxide Emissions Tons/Yr: 43
 Air Basin: SF
 Facility ID: 1016
 Air District Name: BA
 SIC Code: 7216
 Air District Name: BAY AREA AQMD
 Community Health Air Pollution Info System: Not reported
 Consolidated Emission Reporting Rule: Not reported
 Total Organic Hydrocarbon Gases Tons/Yr: 2
 Reactive Organic Gases Tons/Yr: 0
 Carbon Monoxide Emissions Tons/Yr: 0
 NOX - Oxides of Nitrogen Tons/Yr: 0
 SOX - Oxides of Sulphur Tons/Yr: 0
 Particulate Matter Tons/Yr: 0
 Part. Matter 10 Micrometers & Smlr Tons/Yr: 0

Year: 1990
 Carbon Monoxide Emissions Tons/Yr: 43
 Air Basin: SF
 Facility ID: 1016
 Air District Name: BA
 SIC Code: 7216
 Air District Name: BAY AREA AQMD
 Community Health Air Pollution Info System: Not reported
 Consolidated Emission Reporting Rule: Not reported
 Total Organic Hydrocarbon Gases Tons/Yr: 2
 Reactive Organic Gases Tons/Yr: 0
 Carbon Monoxide Emissions Tons/Yr: 0
 NOX - Oxides of Nitrogen Tons/Yr: 0
 SOX - Oxides of Sulphur Tons/Yr: 0
 Particulate Matter Tons/Yr: 0
 Part. Matter 10 Micrometers & Smlr Tons/Yr: 0

Year: 1993
 Carbon Monoxide Emissions Tons/Yr: 43

Map ID
Direction
Distance
Distance (ft.)
Elevation Site

MAP FINDINGS

Database(s) EDR ID Number
EPA ID Number

COURTESY CLEANERS (Continued)

1005519097

Air Basin: SF
Facility ID: 1016
Air District Name: BA
SIC Code: 7216
Air District Name: BAY AREA AQMD
Community Health Air Pollution Info System: Not reported
Consolidated Emission Reporting Rule: Not reported
Total Organic Hydrocarbon Gases Tons/Yr: 2
Reactive Organic Gases Tons/Yr: 0
Carbon Monoxide Emissions Tons/Yr: 0
NOX - Oxides of Nitrogen Tons/Yr: 0
SOX - Oxides of Sulphur Tons/Yr: 0
Particulate Matter Tons/Yr: 0
Part. Matter 10 Micrometers & Smlr Tons/Yr: 0

Year: 1996

Carbon Monoxide Emissions Tons/Yr: 43
Air Basin: SF
Facility ID: 1016
Air District Name: BA
SIC Code: 7216
Air District Name: BAY AREA AQMD
Community Health Air Pollution Info System: Not reported
Consolidated Emission Reporting Rule: Not reported
Total Organic Hydrocarbon Gases Tons/Yr: 1
Reactive Organic Gases Tons/Yr: 0
Carbon Monoxide Emissions Tons/Yr: 0
NOX - Oxides of Nitrogen Tons/Yr: 0
SOX - Oxides of Sulphur Tons/Yr: 0
Particulate Matter Tons/Yr: 0
Part. Matter 10 Micrometers & Smlr Tons/Yr: 0

Year: 1997

Carbon Monoxide Emissions Tons/Yr: 43
Air Basin: SF
Facility ID: 1016
Air District Name: BA
SIC Code: 7216
Air District Name: BAY AREA AQMD
Community Health Air Pollution Info System: Not reported
Consolidated Emission Reporting Rule: Not reported
Total Organic Hydrocarbon Gases Tons/Yr: 1
Reactive Organic Gases Tons/Yr: 0
Carbon Monoxide Emissions Tons/Yr: 0
NOX - Oxides of Nitrogen Tons/Yr: 0
SOX - Oxides of Sulphur Tons/Yr: 0
Particulate Matter Tons/Yr: 0
Part. Matter 10 Micrometers & Smlr Tons/Yr: 0

Year: 1998

Carbon Monoxide Emissions Tons/Yr: 43
Air Basin: SF
Facility ID: 1016
Air District Name: BA
SIC Code: 7216
Air District Name: BAY AREA AQMD
Community Health Air Pollution Info System: Not reported

Map ID
 Direction
 Distance
 Distance (ft.)
 Elevation Site

MAP FINDINGS

Database(s) EDR ID Number
 EPA ID Number

COURTESY CLEANERS (Continued)

1005519097

Consolidated Emission Reporting Rule:	Not reported
Total Organic Hydrocarbon Gases Tons/Yr:	1
Reactive Organic Gases Tons/Yr:	0
Carbon Monoxide Emissions Tons/Yr:	0
NOX - Oxides of Nitrogen Tons/Yr:	0
SOX - Oxides of Sulphur Tons/Yr:	0
Particulate Matter Tons/Yr:	0
Part. Matter 10 Micrometers & Smlr Tons/Yr:	0
 Year:	 1999
Carbon Monoxide Emissions Tons/Yr:	43
Air Basin:	SF
Facility ID:	1016
Air District Name:	BA
SIC Code:	7216
Air District Name:	BAY AREA AQMD
Community Health Air Pollution Info System:	Not reported
Consolidated Emission Reporting Rule:	Not reported
Total Organic Hydrocarbon Gases Tons/Yr:	1
Reactive Organic Gases Tons/Yr:	0
Carbon Monoxide Emissions Tons/Yr:	0
NOX - Oxides of Nitrogen Tons/Yr:	0
SOX - Oxides of Sulphur Tons/Yr:	0
Particulate Matter Tons/Yr:	0
Part. Matter 10 Micrometers & Smlr Tons/Yr:	0
 Year:	 2000
Carbon Monoxide Emissions Tons/Yr:	43
Air Basin:	SF
Facility ID:	1016
Air District Name:	BA
SIC Code:	7216
Air District Name:	BAY AREA AQMD
Community Health Air Pollution Info System:	Not reported
Consolidated Emission Reporting Rule:	Not reported
Total Organic Hydrocarbon Gases Tons/Yr:	1
Reactive Organic Gases Tons/Yr:	0
Carbon Monoxide Emissions Tons/Yr:	0
NOX - Oxides of Nitrogen Tons/Yr:	0
SOX - Oxides of Sulphur Tons/Yr:	0
Particulate Matter Tons/Yr:	0
Part. Matter 10 Micrometers & Smlr Tons/Yr:	0
 Year:	 2001
Carbon Monoxide Emissions Tons/Yr:	43
Air Basin:	SF
Facility ID:	1016
Air District Name:	BA
SIC Code:	7216
Air District Name:	BAY AREA AQMD
Community Health Air Pollution Info System:	Not reported
Consolidated Emission Reporting Rule:	Not reported
Total Organic Hydrocarbon Gases Tons/Yr:	1
Reactive Organic Gases Tons/Yr:	0
Carbon Monoxide Emissions Tons/Yr:	0
NOX - Oxides of Nitrogen Tons/Yr:	0
SOX - Oxides of Sulphur Tons/Yr:	0

Map ID
 Direction
 Distance
 Distance (ft.)
 Elevation Site

MAP FINDINGS

Database(s) EDR ID Number
 EPA ID Number

COURTESY CLEANERS (Continued)

1005519097

Particulate Matter Tons/Yr:	0
Part. Matter 10 Micrometers & Smlr Tons/Yr:	0
Year:	2002
Carbon Monoxide Emissions Tons/Yr:	43
Air Basin:	SF
Facility ID:	1016
Air District Name:	BA
SIC Code:	7216
Air District Name:	BAY AREA AQMD
Community Health Air Pollution Info System:	Not reported
Consolidated Emission Reporting Rule:	Not reported
Total Organic Hydrocarbon Gases Tons/Yr:	1
Reactive Organic Gases Tons/Yr:	1
Carbon Monoxide Emissions Tons/Yr:	0
NOX - Oxides of Nitrogen Tons/Yr:	0
SOX - Oxides of Sulphur Tons/Yr:	0
Particulate Matter Tons/Yr:	0
Part. Matter 10 Micrometers & Smlr Tons/Yr:	0
Year:	2003
Carbon Monoxide Emissions Tons/Yr:	43
Air Basin:	SF
Facility ID:	1016
Air District Name:	BA
SIC Code:	7216
Air District Name:	BAY AREA AQMD
Community Health Air Pollution Info System:	Not reported
Consolidated Emission Reporting Rule:	Not reported
Total Organic Hydrocarbon Gases Tons/Yr:	1
Reactive Organic Gases Tons/Yr:	0
Carbon Monoxide Emissions Tons/Yr:	0
NOX - Oxides of Nitrogen Tons/Yr:	0
SOX - Oxides of Sulphur Tons/Yr:	0
Particulate Matter Tons/Yr:	0
Part. Matter 10 Micrometers & Smlr Tons/Yr:	0
Year:	2004
Carbon Monoxide Emissions Tons/Yr:	43
Air Basin:	SF
Facility ID:	1016
Air District Name:	BA
SIC Code:	7216
Air District Name:	BAY AREA AQMD
Community Health Air Pollution Info System:	Not reported
Consolidated Emission Reporting Rule:	Not reported
Total Organic Hydrocarbon Gases Tons/Yr:	0.922
Reactive Organic Gases Tons/Yr:	0
Carbon Monoxide Emissions Tons/Yr:	0
NOX - Oxides of Nitrogen Tons/Yr:	0
SOX - Oxides of Sulphur Tons/Yr:	0
Particulate Matter Tons/Yr:	0
Part. Matter 10 Micrometers & Smlr Tons/Yr:	0
Year:	2005
Carbon Monoxide Emissions Tons/Yr:	43
Air Basin:	SF

Map ID
 Direction
 Distance
 Distance (ft.)
 Elevation

MAP FINDINGS

Database(s) EDR ID Number
 EPA ID Number

COURTESY CLEANERS (Continued)

1005519097

Facility ID: 1016
 Air District Name: BA
 SIC Code: 7216
 Air District Name: BAY AREA AQMD
 Community Health Air Pollution Info System: Not reported
 Consolidated Emission Reporting Rule: Not reported
 Total Organic Hydrocarbon Gases Tons/Yr: 0
 Reactive Organic Gases Tons/Yr: 0
 Carbon Monoxide Emissions Tons/Yr: 0
 NOX - Oxides of Nitrogen Tons/Yr: 0
 SOX - Oxides of Sulphur Tons/Yr: 0
 Particulate Matter Tons/Yr: 0
 Part. Matter 10 Micrometers & Smlr Tons/Yr: 0

**KA2085
 SE
 > 1
 13298 ft.**

**COURTESY CLEANER
 835 LEONG DR
 MOUNTAIN VIEW, CA 94043**

**CLEANERS S108540708
 N/A**

Site 7 of 7 in cluster KA

**Relative:
 Higher**

CLEANERS:

**Actual:
 44 ft.**

EPA Id: CAL000321224
 NAICS Code: 81232
 NAICS Description: Drycleaning and Laundry Services (except Coin-Operated)
 Create Date: 6/22/2007
 Facility Active: Yes
 Inactive Date: Not reported
 Facility Addr2: Not reported
 Mailing Name: Not reported
 Mailing Address: 835 LEONG DR
 Mailing Address 2: Not reported
 Mailing State: CA
 Mailing Zip: 940432025
 Region Code: 2
 Owner Name: ANN TRAN
 Owner Address: 2627 DONOVAN AVE
 Owner Address 2: Not reported
 Owner Telephone: Not reported
 Owner Fax Number: Not reported
 Contact Name: ANN TRAN
 Contact Address: 2627 DONOVAN AVE
 Contact Address 2: Not reported
 Contact Telephone: 4087812338
 Contact Fax Number: 6509611762
 SIC Description: 7211 Power Laundries Family and Commercial
 SIC Description: 7212 Garment Pressing and Agents for Laundries and Drycleaners
 SIC Description: 7216 Drycleaning Plants Except Rug Cleaning
 SIC Description: 7219 Laundry and Garment Services NEC (alteration and repair)

MAP FINDINGS

Map ID
 Direction
 Distance
 Distance (ft.)
 Elevation

Site

Database(s)

EDR ID Number
 EPA ID Number

KB2086
SE
> 1
13337 ft.

CHEMMARK OF SANTA CLARA
897 LEONG DRIVE
MOUNTAIN VIEW, CA 94040

FINDS **1005622952**
110011512988

Site 1 of 3 in cluster KB

Relative:
Higher

FINDS:
 Other Pertinent Environmental Activity Identified at Site

Actual:
40 ft.

NCDB (National Compliance Data Base) supports implementation of the Federal Insecticide, Fungicide, and Rodenticide Act (FIFRA) and the Toxic Substances Control Act (TSCA). The system tracks inspections in regions and states with cooperative agreements, enforcement actions, and settlements.

KC2087
NW
> 1
13337 ft.

RONALD MCNAIR INTERMEDIATE SCHOOL
2033 PULGAS AVENUE
EAST PALO ALTO, CA 94303

FTTS **1008188501**
HIST FTTS **N/A**

Site 1 of 3 in cluster KC

Relative:
Higher

FTTS INSP:
 Inspection Number: Not reported
 Region: 09
 Inspection Date: Not reported
 Inspector: MGARBER
 Violation occurred: No
 Investigation Type: AHERA, Enforcement, SEE Conducted
 Investigation Reason: Neutral Scheme, Region
 Legislation Code: TSCA
 Facility Function: User

Actual:
11 ft.

HIST FTTS INSP:
 Inspection Number: 200204159ST07 2
 Region: 09
 Inspection Date: Not reported
 Inspector: MGARBER
 Violation occurred: No
 Investigation Type: AHERA, Enforcement, SEE Conducted
 Investigation Reason: Neutral Scheme, Region
 Legislation Code: TSCA
 Facility Function: User

KC2088
NW
> 1
13337 ft.

EDISON-MCNAIR ACADEMY
2033 PULGAS ST
EAST PALO ALTO, CA 94303

FINDS **1008296272**
110021873105

Site 2 of 3 in cluster KC

Relative:
Higher

FINDS:
 Other Pertinent Environmental Activity Identified at Site

Actual:
11 ft.

NCES (National Center for Education Statistics) is the primary federal entity for collecting and analyzing data related to education in the United States and other nations and the institute of education

Map ID
 Direction
 Distance
 Distance (ft.)
 Elevation

MAP FINDINGS

Database(s) EDR ID Number
 EPA ID Number

EDISON-MCNAIR ACADEMY (Continued)
 sciences.

1008296272

KC2089 RAVENSWOOD CITY SCH DIST/RONALD MCNAIR
NW 2033 PULGAS AVE
> 1 EAST PALO ALTO, CA 94303
13337 ft.

HAZNET S106085967
N/A

Relative:
Higher

Site 3 of 3 in cluster KC

HAZNET:
 Gepaid: CAC002485295
 Contact: MAX SMITH/EX 126
 Telephone: 6503292800
 Facility Addr2: Not reported
 Mailing Name: Not reported
 Mailing Address: 2160 EUCLID AVE
 Mailing City,St,Zip: EAST PALO ALTO, CA 943030000
 Gen County: San Mateo
 TSD EPA ID: Not reported
 TSD County: San Joaquin
 Waste Category: Asbestos-containing waste
 Disposal Method: Disposal, Land Fill
 Tons: 0.84
 Facility County: Not reported

Actual:
11 ft.

KB2090 CHEM MARK OF SANTA CLARA COUNTY INC
SE 897 LEONG DR
> 1 MOUNTAIN VIEW, CA 94043
13340 ft.

FTTS 1009512126
HIST FTTS N/A

Relative:
Higher

Site 2 of 3 in cluster KB

FTTS INSP:
 Inspection Number: Not reported
 Region: 09
 Inspection Date: Not reported
 Inspector: GFARMER
 Violation occurred: Yes
 Investigation Type: General Product Review
 Investigation Reason: Neutral Scheme, State
 Legislation Code: FIFRA
 Facility Function: Producer

Actual:
40 ft.

HIST FTTS INSP:
 Inspection Number: 19950306F2933 1
 Region: 09
 Inspection Date: Not reported
 Inspector: GFARMER
 Violation occurred: Yes
 Investigation Type: General Product Review
 Investigation Reason: Neutral Scheme, State
 Legislation Code: FIFRA
 Facility Function: Producer

MAP FINDINGS

Map ID
 Direction
 Distance
 Distance (ft.)
 Elevation

Site

Database(s)

EDR ID Number
 EPA ID Number

KD2091
SE
> 1
13357 ft.

EXXON SERVICE STATION RAS 73528
495 MOFFETT BLVD
MOUNTAIN VIEW, CA 94043

Site 1 of 4 in cluster KD

Relative:
Higher

Actual:
57 ft.

RCRA-SQG **1000337868**
FINDS **CAD981411408**
HAZNET
LUST
Cortese
CA FID UST
HIST UST
HIST LUST SANTA CLARA
SWEEPS UST

RCRA-SQG:

Date form received by agency: 07/26/2000
 Facility name: EXXON RAS NO 73528
 Facility address: 495 MOFFETT
 REMEDIATION SYSTEM ONLY
 MOUNTAIN VIEW, CA 94043
 EPA ID: CAD981411408
 Mailing address: 1200 TIMBERLOCH PL
 THE WOODLANDS, TX 773804999
 Contact: ALDA S POOL
 Contact address: 1200 TIMBERLOCH PL
 THE WOODLANDS, TX 773804999
 Contact country: US
 Contact telephone: (281) 296-3579
 Contact email: Not reported
 EPA Region: 09
 Classification: Small Small Quantity Generator
 Description: Handler: generates more than 100 and less than 1000 kg of hazardous waste during any calendar month and accumulates less than 6000 kg of hazardous waste at any time; or generates 100 kg or less of hazardous waste during any calendar month, and accumulates more than 1000 kg of hazardous waste at any time

Owner/Operator Summary:

Owner/operator name: EXXON MOBIL
 Owner/operator address: 3225 GALLOW RD
 FAIRFAX, VA 22037
 Owner/operator country: Not reported
 Owner/operator telephone: (281) 296-3655
 Legal status: Private
 Owner/Operator Type: Owner
 Owner/Op start date: Not reported
 Owner/Op end date: Not reported
 Owner/operator name: NOT REQUIRED
 Owner/operator address: NOT REQUIRED
 NOT REQUIRED, ME 99999
 Owner/operator country: Not reported
 Owner/operator telephone: (415) 555-1212
 Legal status: Private
 Owner/Operator Type: Operator
 Owner/Op start date: Not reported
 Owner/Op end date: Not reported

Handler Activities Summary:

U.S. importer of hazardous waste: Unknown
 Mixed waste (haz. and radioactive): Unknown
 Recycler of hazardous waste: No

Map ID
Direction
Distance
Distance (ft.)
Elevation

MAP FINDINGS

EXXON SERVICE STATION RAS 73528 (Continued)

EDR ID Number
EPA ID Number

Database(s)

1000337868

Transporter of hazardous waste: No
Treater, storer or disposer of HW: No
Underground injection activity: No
On-site burner exemption: Unknown
Furnace exemption: Unknown
Used oil fuel burner: No
Used oil processor: No
User oil refiner: No
Used oil fuel marketer to burner: No
Used oil Specification marketer: No
Used oil transfer facility: No
Used oil transporter: No
Off-site waste receiver: Commercial status unknown

Hazardous Waste Summary:

Waste code: D000
Waste name: Not Defined

Waste code: D001
Waste name: IGNITABLE HAZARDOUS WASTES ARE THOSE WASTES WHICH HAVE A FLASHPOINT OF LESS THAN 140 DEGREES FAHRENHEIT AS DETERMINED BY A PENSKY-MARTENS CLOSED CUP FLASH POINT TESTER. ANOTHER METHOD OF DETERMINING THE FLASH POINT OF A WASTE IS TO REVIEW THE MATERIAL SAFETY DATA SHEET, WHICH CAN BE OBTAINED FROM THE MANUFACTURER OR DISTRIBUTOR OF THE MATERIAL. LACQUER THINNER IS AN EXAMPLE OF A COMMONLY USED SOLVENT WHICH WOULD BE CONSIDERED AS IGNITABLE HAZARDOUS WASTE.

Waste code: D018
Waste name: BENZENE

Violation Status: No violations found

FINDS:

Other Pertinent Environmental Activity Identified at Site

California - Hazardous Waste Tracking System - Datamart

RCRAInfo is a national information system that supports the Resource Conservation and Recovery Act (RCRA) program through the tracking of events and activities related to facilities that generate, transport, and treat, store, or dispose of hazardous waste. RCRAInfo allows RCRA program staff to track the notification, permit, compliance, and corrective action activities required under RCRA.

HAZNET:

Gepaid: CAL000191561
Contact: JULIE JOHNS
Telephone: 5595833251
Facility Addr2: Not reported
Mailing Name: Not reported
Mailing Address: 685 W THIRD ST
Mailing City,St,Zip: HANFORD, CA 932300000
Gen County: Santa Clara
TSD EPA ID: CAD982444481
TSD County: San Bernardino
Waste Category: Aqueous solution with less than 10% total organic residues

Map ID
Direction
Distance
Distance (ft.)
Elevation Site

MAP FINDINGS

Database(s) EDR ID Number
EPA ID Number

EXXON SERVICE STATION RAS 73528 (Continued)

1000337868

Disposal Method: Treatment, Tank
Tons: 0.62
Facility County: Santa Clara

Gepaid: CAL000191561
Contact: D SMITH OP & ENV SPECIALIST
Telephone: 5595833398
Facility Addr2: Not reported
Mailing Name: Not reported
Mailing Address: 685 W THIRD ST
Mailing City,St,Zip: HANFORD, CA 932300000
Gen County: Santa Clara
TSD EPA ID: Not reported
TSD County: Los Angeles
Waste Category: Aqueous solution with less than 10% total organic residues
Disposal Method: Treatment, Tank
Tons: 0.10
Facility County: Not reported

Gepaid: CAL000191561
Contact: D SMITH OP & ENV SPECIALIST
Telephone: 5595833398
Facility Addr2: Not reported
Mailing Name: Not reported
Mailing Address: 685 W THIRD ST
Mailing City,St,Zip: HANFORD, CA 932300000
Gen County: Santa Clara
TSD EPA ID: CAD982444481
TSD County: Santa Clara
Waste Category: Aqueous solution with less than 10% total organic residues
Disposal Method: Transfer Station
Tons: 0.33
Facility County: Santa Clara

Gepaid: CAL000191561
Contact: D SMITH OP & ENV SPECIALIST
Telephone: 5595833398
Facility Addr2: Not reported
Mailing Name: Not reported
Mailing Address: 685 W THIRD ST
Mailing City,St,Zip: HANFORD, CA 932300000
Gen County: Santa Clara
TSD EPA ID: CAD009466392
TSD County: Santa Clara
Waste Category: Other empty containers 30 gallons or more
Disposal Method: Disposal, Other
Tons: 7.5
Facility County: Santa Clara

[Click this hyperlink](#) while viewing on your computer to access
-1 additional CA_HAZNET: record(s) in the EDR Site Report.

LUST:

Region: STATE
Case Type: Other ground water affected
Cross Street: Not reported
Enf Type: Not reported

Map ID
Direction
Distance
Distance (ft.)
Elevation

MAP FINDINGS

Database(s)
EDR ID Number
EPA ID Number

EXXON SERVICE STATION RAS 73528 (Continued)

1000337868

Funding: SEL
How Discovered: Not reported
How Stopped: Not reported
Leak Cause: Not reported
Leak Source: Not reported
Global Id: T0608500578
Stop Date: 9999-09-09 00:00:00
Confirm Leak: Not reported
Workplan: Not reported
Prelim Assess: 1991-07-29 00:00:00
Pollution Char: 1991-07-29 00:00:00
Remed Plan: Not reported
Remed Action: Not reported
Monitoring: Not reported
Close Date: Not reported
Discover Date: 1965-01-01 00:00:00
Enforcement Dt: Not reported
Release Date: 1991-08-21 00:00:00
Review Date: Not reported
Enter Date: Not reported
MTBE Date: Not reported
GW Qualifier: Not reported
Soil Qualifier: Not reported
Max MTBE GW ppb: Not reported
Max MTBE Soil ppb: Not reported
County: 43
Org Name: Not reported
Reg Board: San Francisco Bay Region
Status: Pollution Characterization
Chemical: Gasoline
Contact Person: Not reported
Responsible Party: MARLA GUENSLER
RP Address: 685 WEST THIRD ST
Interim: Not reported
Oversight Prgm: LUST
MTBE Class: *
MTBE Conc: 0
MTBE Fuel: 1
MTBE Tested: MTBE Detected. Site tested for MTBE and MTBE detected
Staff: ZSC
Staff Initials: JB
Lead Agency: Local Agency
Local Agency: 43000L
Hydr Basin #: Not reported
Beneficial: MUN
Priority: Not reported
Cleanup Fund Id: Not reported
Work Suspended: Not reported
Local Case #: 06S2W22C02f
Case Number: Not reported
Qty Leaked: 0
Abate Method: Not reported
Operator: Not reported
Water System Name: Not reported
Well Name: Not reported
Distance To Lust: 0
Waste Discharge Global ID: Not reported

Map ID
Direction
Distance
Distance (ft.)
Elevation

MAP FINDINGS

Database(s)
EDR ID Number
EPA ID Number

EXXON SERVICE STATION RAS 73528 (Continued)

1000337868

Waste Disch Assigned Name: Not reported
Summary: Not reported

LUST:

Region: 2
Facility Status: Pollution Characterization
Facility Id: Not reported
Case Number: 06S2W22C02f
How Discovered: Not reported
Leak Cause: Not reported
Leak Source: Not reported
Date Leak Confirmed: Not reported
Oversight Program: LUST
Prelim. Site Assessment Wokplan Submitted: Not reported
Preliminary Site Assessment Began: 7/29/1991
Pollution Characterization Began: 7/29/1991
Pollution Remediation Plan Submitted: Not reported
Date Remediation Action Underway: Not reported
Date Post Remedial Action Monitoring Began: Not reported

LUST:

Region: SANTA CLARA
SCVWD ID: 06S2W22C02f
Closed Date: Not reported
Lop Number: 05-033

Cortese:

Region: CORTESE
Facility Addr2: 495 MOFFETT BLVD

CA FID UST:

Facility ID: 43000694
Regulated By: UTNKA
Regulated ID: 00023964
Cortese Code: Not reported
SIC Code: Not reported
Facility Phone: 4159619918
Mail To: Not reported
Mailing Address: 495 MOFFETT BLVD
Mailing Address 2: Not reported
Mailing City,St,Zip: MOUNTAIN VIEW 94040
Contact: Not reported
Contact Phone: Not reported
DUNs Number: Not reported
NPDES Number: Not reported
EPA ID: Not reported
Comments: Not reported
Status: Active

HIST UST:

Region: STATE
Facility ID: 00000023964
Facility Type: Gas Station
Other Type: Not reported
Total Tanks: 0004

Map ID
Direction
Distance
Distance (ft.)
Elevation Site

MAP FINDINGS

Database(s) EDR ID Number
EPA ID Number

EXXON SERVICE STATION RAS 73528 (Continued)

1000337868

Contact Name: PAUL JACKSON
Telephone: 4159619918
Owner Name: EXXON COMPANY U.S.A.
Owner Address: 16945 NORTH CHASE BLVD.
Owner City,St,Zip: HOUSTON, TX 77210

Tank Num: 001
Container Num: 1
Year Installed: 1968
Tank Capacity: 00010000
Tank Used for: PRODUCT
Type of Fuel: UNLEADED
Tank Construction: Not reported
Leak Detection: Stock Inventor

Tank Num: 002
Container Num: 2
Year Installed: 1968
Tank Capacity: 00006000
Tank Used for: PRODUCT
Type of Fuel: PREMIUM
Tank Construction: Not reported
Leak Detection: Stock Inventor

Tank Num: 003
Container Num: 3
Year Installed: 1968
Tank Capacity: 00008000
Tank Used for: PRODUCT
Type of Fuel: REGULAR
Tank Construction: Not reported
Leak Detection: Stock Inventor

Tank Num: 004
Container Num: 4
Year Installed: Not reported
Tank Capacity: 00000000
Tank Used for: PRODUCT
Type of Fuel: WASTE OIL
Tank Construction: Not reported
Leak Detection: Stock Inventor

HIST LUST SANTA CLARA:

Region: SANTA CLARA
SCVWD ID: 06S2W22C02
Region Code: 2
Oversite Agency: SCCDEH
Date Listed: 1992-01-16 00:00:00
Closed Date: Not reported

SWEEPS UST:

Status: A
Comp Number: 23964
Number: 9
Board Of Equalization: 44-000285
Ref Date: 05-04-92

Map ID
Direction
Distance
Distance (ft.)
Elevation Site

MAP FINDINGS

Database(s) EDR ID Number
EPA ID Number

EXXON SERVICE STATION RAS 73528 (Continued)

1000337868

Act Date: 05-04-92
Created Date: 10-13-88
Tank Status: A
Owner Tank Id: 1
Swrcb Tank Id: 43-005-023964-000001
Actv Date: 12-03-92
Capacity: 12000
Tank Use: M.V. FUEL
Stg: P
Content: REG UNLEADED
Number Of Tanks: 3

Status: A
Comp Number: 23964
Number: 9
Board Of Equalization: 44-000285
Ref Date: 05-04-92
Act Date: 05-04-92
Created Date: 10-13-88
Tank Status: A
Owner Tank Id: 2
Swrcb Tank Id: 43-005-023964-000002
Actv Date: 01-06-94
Capacity: 12000
Tank Use: M.V. FUEL
Stg: P
Content: SUPER UNLEADED
Number Of Tanks: Not reported

Status: A
Comp Number: 23964
Number: 9
Board Of Equalization: 44-000285
Ref Date: 05-04-92
Act Date: 05-04-92
Created Date: 10-13-88
Tank Status: A
Owner Tank Id: 3
Swrcb Tank Id: 43-005-023964-000003
Actv Date: 01-06-94
Capacity: 12000
Tank Use: M.V. FUEL
Stg: P
Content: PLUS UNLEADED
Number Of Tanks: Not reported

Status: Not reported
Comp Number: 23964
Number: Not reported
Board Of Equalization: 44-000285
Ref Date: Not reported
Act Date: Not reported
Created Date: Not reported
Tank Status: Not reported
Owner Tank Id: Not reported
Swrcb Tank Id: 43-005-023964-000004
Actv Date: Not reported

Map ID
Direction
Distance
Distance (ft.)
Elevation

MAP FINDINGS

EXXON SERVICE STATION RAS 73528 (Continued)

EDR ID Number
EPA ID Number

Database(s)

1000337868

Capacity: 550
Tank Use: OIL
Stg: WASTE
Content: WASTE OIL
Number Of Tanks: 1

KD2092
SE
> 1
13357 ft.

MOUNTAIN VIEW VALERO #7528
495 MOFFETT BLVD
MOUNTAIN VIEW, CA 94043

UST **U003779214**
N/A

Site 2 of 4 in cluster KD

Relative:
Higher

UST:
Local Agency: Mountain View, Santa Clara County
Facility ID: 1631

Actual:
57 ft.

KD2093
SE
> 1
13357 ft.

MOFFETT BLVD EXXON
495 MOFFETT BLVD
MOUNTAIN VIEW, CA 94043

HAZNET **S103662014**
N/A

Site 3 of 4 in cluster KD

Relative:
Higher

HAZNET:
Gepaid: CAL000010724
Contact: PAUL M. JACKSON
Telephone: 0000000000
Facility Addr2: Not reported
Mailing Name: Not reported
Mailing Address: 495 MOFFETT BLVD
Mailing City,St,Zip: MOUNTAIN VIEW, CA 940434727
Gen County: Santa Clara
TSD EPA ID: CAD009452657
TSD County: San Mateo
Waste Category: Unspecified organic liquid mixture
Disposal Method: Recycler
Tons: .2085
Facility County: Santa Clara

Actual:
57 ft.

Gepaid: CAL000010724
Contact: PAUL M. JACKSON
Telephone: 0000000000
Facility Addr2: Not reported
Mailing Name: Not reported
Mailing Address: 495 MOFFETT BLVD
Mailing City,St,Zip: MOUNTAIN VIEW, CA 940434727
Gen County: Santa Clara
TSD EPA ID: CAD009452657
TSD County: San Mateo
Waste Category: Unspecified organic liquid mixture
Disposal Method: Recycler
Tons: .7297
Facility County: Santa Clara

Gepaid: CAL000010724
Contact: PAUL M. JACKSON
Telephone: 0000000000

Map ID
 Direction
 Distance
 Distance (ft.)
 Elevation

MAP FINDINGS

MOFFETT BLVD EXXON (Continued)

EDR ID Number
 EPA ID Number

Database(s)

S103662014

Facility Addr2: Not reported
 Mailing Name: Not reported
 Mailing Address: 495 MOFFETT BLVD
 Mailing City,St,Zip: MOUNTAIN VIEW, CA 940434727
 Gen County: Santa Clara
 TSD EPA ID: CAD009452657
 TSD County: San Mateo
 Waste Category: Unspecified organic liquid mixture
 Disposal Method: Recycler
 Tons: .9382
 Facility County: Santa Clara

Gepaid: CAL000010724
 Contact: PAUL M. JACKSON
 Telephone: 0000000000
 Facility Addr2: Not reported
 Mailing Name: Not reported
 Mailing Address: 495 MOFFETT BLVD
 Mailing City,St,Zip: MOUNTAIN VIEW, CA 940434727
 Gen County: Santa Clara
 TSD EPA ID: CAD009452657
 TSD County: San Mateo
 Waste Category: Unspecified organic liquid mixture
 Disposal Method: Recycler
 Tons: .2293
 Facility County: Santa Clara

Gepaid: CAL000123148
 Contact: PAUL OR KAREN
 Telephone: 4159678981
 Facility Addr2: Not reported
 Mailing Name: Not reported
 Mailing Address: 495 MOFFETT BLVD
 Mailing City,St,Zip: MOUNTAIN VIEW, CA 940434727
 Gen County: Santa Clara
 TSD EPA ID: Not reported
 TSD County: Alameda
 Waste Category: Waste oil and mixed oil
 Disposal Method: Recycler
 Tons: 5.33
 Facility County: Not reported

[Click this hyperlink](#) while viewing on your computer to access
 4 additional CA_HAZNET: record(s) in the EDR Site Report.

KE2094
 South
 > 1
 13359 ft.

BEACON STATION #588
 1820 EL CAMINO REAL WEST
 MOUNTAIN VIEW, CA 94040

CA FID UST S101622990
SWEEPS UST N/A

**Relative:
 Higher**

Site 1 of 3 in cluster KE

CA FID UST:
 Facility ID: 43011924
 Regulated By: UTNKI
 Regulated ID: 00038867
 Cortese Code: Not reported
 SIC Code: Not reported
 Facility Phone: 2095820241

**Actual:
 90 ft.**

Map ID
Direction
Distance
Distance (ft.)
Elevation Site

MAP FINDINGS

Database(s) EDR ID Number
EPA ID Number

BEACON STATION #588 (Continued)

S101622990

Mail To: Not reported
Mailing Address: 525 W 003RD ST
Mailing Address 2: Not reported
Mailing City,St,Zip: MOUNTAIN VIEW 94040
Contact: Not reported
Contact Phone: Not reported
DUNs Number: Not reported
NPDES Number: Not reported
EPA ID: Not reported
Comments: Not reported
Status: Inactive

SWEEPS UST:

Status: Not reported
Comp Number: 38867
Number: Not reported
Board Of Equalization: Not reported
Ref Date: Not reported
Act Date: Not reported
Created Date: Not reported
Tank Status: Not reported
Owner Tank Id: Not reported
Swrcb Tank Id: 43-005-038867-000001
Actv Date: Not reported
Capacity: 10000
Tank Use: M.V. FUEL
Stg: PRODUCT
Content: LEADED
Number Of Tanks: 4

Status: Not reported
Comp Number: 38867
Number: Not reported
Board Of Equalization: Not reported
Ref Date: Not reported
Act Date: Not reported
Created Date: Not reported
Tank Status: Not reported
Owner Tank Id: Not reported
Swrcb Tank Id: 43-005-038867-000002
Actv Date: Not reported
Capacity: 10000
Tank Use: M.V. FUEL
Stg: PRODUCT
Content: REG UNLEADED
Number Of Tanks: Not reported

Status: Not reported
Comp Number: 38867
Number: Not reported
Board Of Equalization: Not reported
Ref Date: Not reported
Act Date: Not reported
Created Date: Not reported
Tank Status: Not reported
Owner Tank Id: Not reported
Swrcb Tank Id: 43-005-038867-000003

Map ID
 Direction
 Distance
 Distance (ft.)
 Elevation Site

MAP FINDINGS

Database(s) EDR ID Number
 EPA ID Number

BEACON STATION #588 (Continued)

S101622990

Actv Date: Not reported
 Capacity: 10000
 Tank Use: M.V. FUEL
 Stg: PRODUCT
 Content: REG UNLEADED
 Number Of Tanks: Not reported

Status: Not reported
 Comp Number: 38867
 Number: Not reported
 Board Of Equalization: Not reported
 Ref Date: Not reported
 Act Date: Not reported
 Created Date: Not reported
 Tank Status: Not reported
 Owner Tank Id: Not reported
 Swrcb Tank Id: 43-005-038867-000004
 Actv Date: Not reported
 Capacity: 550
 Tank Use: OIL
 Stg: WASTE
 Content: WASTE OIL
 Number Of Tanks: Not reported

KE2095
South
> 1
13359 ft.

BEACON STATION #588
1820 W EL CAMINO REAL
MOUNTAIN VIEW, CA 94040

HIST UST **U001594303**
N/A

Site 2 of 3 in cluster KE

Relative:
Higher

HIST UST:
 Region: STATE
 Facility ID: 00000038867
 Facility Type: Gas Station
 Other Type: Not reported
 Total Tanks: 0005
 Contact Name: TIM ROBERTSON
 Telephone: 2095820241
 Owner Name: BEACON OIL COMPANY
 Owner Address: 525 W. THIRD STREET
 Owner City,St,Zip: HANFORD, CA 93230

Actual:
90 ft.

Tank Num: 001
 Container Num: #588-2
 Year Installed: 1969
 Tank Capacity: 00010000
 Tank Used for: PRODUCT
 Type of Fuel: REGULAR
 Tank Construction: .025 inches
 Leak Detection: Stock Inventor

Tank Num: 002
 Container Num: #588-3
 Year Installed: 1969
 Tank Capacity: 00010000
 Tank Used for: PRODUCT
 Type of Fuel: UNLEADED
 Tank Construction: .025 inches

Map ID
 Direction
 Distance
 Distance (ft.)
 Elevation Site

MAP FINDINGS

Database(s) EDR ID Number
 EPA ID Number

BEACON STATION #588 (Continued)

U001594303

Leak Detection: Stock Inventor

 Tank Num: 003
 Container Num: #588-4
 Year Installed: 1969
 Tank Capacity: 00010000
 Tank Used for: PRODUCT
 Type of Fuel: PREMIUM
 Tank Construction: .025 inches
 Leak Detection: Stock Inventor

Tank Num: 004
 Container Num: #588-5
 Year Installed: 1969
 Tank Capacity: 00000550
 Tank Used for: WASTE
 Type of Fuel: WASTE OIL
 Tank Construction: 14 gauge
 Leak Detection: None

Tank Num: 005
 Container Num: #588-6
 Year Installed: 1969
 Tank Capacity: 00000010
 Tank Used for: Not reported
 Type of Fuel: Not reported
 Tank Construction: Not reported
 Leak Detection: None

**JY2096
 WNW
 > 1
 13358 ft.**

**GUNN RESIDENCE
 455 LOWELL AVE
 PALO ALTO, CA 94301**

**UST U004049761
 N/A**

**Relative:
 Higher**

Site 4 of 5 in cluster JY

UST:
 Local Agency: Palo Alto, Santa Clara County
 Facility ID: 43-006-006830

**Actual:
 32 ft.**

**KB2097
 SE
 > 1
 13363 ft.**

**CHEMMARK OF MONTEREY BAY
 899 LEONG DRIVE
 MOUNTAIN VIEW, CA 94043**

**FINDS 1006277959
 110011512979**

**Relative:
 Higher**

Site 3 of 3 in cluster KB

FINDS:
 Other Pertinent Environmental Activity Identified at Site

**Actual:
 40 ft.**

NCDB (National Compliance Data Base) supports implementation of the Federal Insecticide, Fungicide, and Rodenticide Act (FIFRA) and the Toxic Substances Control Act (TSCA). The system tracks inspections in regions and states with cooperative agreements, enforcement actions, and settlements.

MAP FINDINGS

Map ID
 Direction
 Distance
 Distance (ft.)
 Elevation

Site

Database(s)

EDR ID Number
 EPA ID Number

KD2098
SE
> 1
13364 ft.

EXXON CO USA #73528
495 MOFFET BLVD/MIDDLEFIELD
MT VIEW, CA 94043

HAZNET

S100935008
N/A

Relative:
Higher

Site 4 of 4 in cluster KD

Actual:
58 ft.

HAZNET:

Gepaid: CAD981411408
 Contact: EXXON CO USA
 Telephone: 7136567761
 Facility Addr2: Not reported
 Mailing Name: Not reported
 Mailing Address: PO BOX 2180
 Mailing City,St,Zip: HOUSTON, TX 772522180
 Gen County: Santa Clara
 TSD EPA ID: CAD009466392
 TSD County: 7
 Waste Category: Empty containers less than 30 gallons
 Disposal Method: Recycler
 Tons: .3000
 Facility County: Santa Clara

Gepaid: CAD981411408
 Contact: EXXON CO USA
 Telephone: 7136567761
 Facility Addr2: Not reported
 Mailing Name: Not reported
 Mailing Address: PO BOX 2180
 Mailing City,St,Zip: HOUSTON, TX 772522180
 Gen County: Santa Clara
 TSD EPA ID: CAD028409019
 TSD County: Los Angeles
 Waste Category: Unspecified oil-containing waste
 Disposal Method: Treatment, Tank
 Tons: .6880
 Facility County: Santa Clara

Gepaid: CAD981411408
 Contact: EXXON CO USA
 Telephone: 7136567761
 Facility Addr2: Not reported
 Mailing Name: Not reported
 Mailing Address: PO BOX 2180
 Mailing City,St,Zip: HOUSTON, TX 772522180
 Gen County: Santa Clara
 TSD EPA ID: CAD043260702
 TSD County: San Mateo
 Waste Category: Unspecified aqueous solution
 Disposal Method: Recycler
 Tons: .5462
 Facility County: Santa Clara

Gepaid: CAD981411408
 Contact: EXXON CO USA
 Telephone: 7136567761
 Facility Addr2: Not reported
 Mailing Name: Not reported
 Mailing Address: PO BOX 2180
 Mailing City,St,Zip: HOUSTON, TX 772522180

Map ID
 Direction
 Distance
 Distance (ft.)
 Elevation Site

MAP FINDINGS

Database(s) EDR ID Number
 EPA ID Number

EXXON CO USA #73528 (Continued)

S100935008

Gen County: Santa Clara
 TSD EPA ID: CAD043260702
 TSD County: San Mateo
 Waste Category: Unspecified aqueous solution
 Disposal Method: Not reported
 Tons: .2919
 Facility County: Santa Clara

Gepaid: CAD981411408
 Contact: EXXON CO USA
 Telephone: 7136567761
 Facility Addr2: Not reported
 Mailing Name: Not reported
 Mailing Address: PO BOX 2180
 Mailing City,St,Zip: HOUSTON, TX 772522180
 Gen County: Santa Clara
 TSD EPA ID: CAD087210399
 TSD County: 1
 Waste Category: Other empty containers 30 gallons or more
 Disposal Method: Not reported
 Tons: .0700
 Facility County: Santa Clara

[Click this hyperlink](#) while viewing on your computer to access
 2 additional CA_HAZNET: record(s) in the EDR Site Report.

JV2099
SSE
 > 1
 13375 ft.

CROWLEY CO.
855 JACKSON ST
MOUNTAIN VIEW, CA 94040

HIST UST **U001594307**
N/A

Site 4 of 5 in cluster JV

Relative:
Higher

HIST UST:
 Region: STATE
 Facility ID: 00000065252
 Facility Type: Other
 Other Type: PLUMBING CONT.
 Total Tanks: 0002
 Contact Name: OFFICER FRANK TRIPIANO
 Telephone: 4082454240
 Owner Name: CROWLEY CO.
 Owner Address: 855 JACKSON STREET
 Owner City,St,Zip: MOUNTAIN VIEW, CA 94040

Actual:
65 ft.

Tank Num: 001
 Container Num: #1
 Year Installed: 1955
 Tank Capacity: 00010000
 Tank Used for: PRODUCT
 Type of Fuel: REGULAR
 Tank Construction: Not reported
 Leak Detection: Stock Inventor

Tank Num: 002
 Container Num: #2
 Year Installed: 1966
 Tank Capacity: 00010000
 Tank Used for: PRODUCT

Map ID
Direction
Distance
Distance (ft.)
Elevation

MAP FINDINGS

CROWLEY CO. (Continued)

EDR ID Number
EPA ID Number

Database(s)

Type of Fuel: UNLEADED
Tank Construction: Not reported
Leak Detection: Stock Inventor

U001594307

JV2100
SSE
> 1
13375 ft.

CROWLEY CO
855 JACKSON ST
MOUNTAIN VIEW, CA 94040

HAZNET S105036261
N/A

Site 5 of 5 in cluster JV

Relative:
Higher

HAZNET:
Gepaid: CAC001024192
Contact: CROWLEY CO
Telephone: 4159641780
Facility Addr2: Not reported
Mailing Name: Not reported
Mailing Address: 855 JACKSON ST
Mailing City,St,Zip: MOUNTAIN VIEW, CA 940400000
Gen County: Santa Clara
TSD EPA ID: CAD004771168
TSD County: San Francisco
Waste Category: Other empty containers 30 gallons or more
Disposal Method: Recycler
Tons: 5.0000
Facility County: Santa Clara

KF2101
WSW
> 1
13385 ft.

VARIAN 611 GROUND WATER CLEAN UP
3075 HANSEN WAY
PALO ALTO, CA 94304

HAZNET S106086087
N/A

Site 1 of 8 in cluster KF

Relative:
Higher

HAZNET:
Gepaid: CAC002516687
Contact: DENISE KATO-ENV ENGINEER
Telephone: 6504245812
Facility Addr2: Not reported
Mailing Name: Not reported
Mailing Address: 3130 HANSEN WAY MS F095
Mailing City,St,Zip: PALO ALTO, CA 943040000
Gen County: Santa Clara
TSD EPA ID: Not reported
TSD County: Contra Costa
Waste Category: Other inorganic solid waste
Disposal Method: Transfer Station
Tons: 0.20
Facility County: Not reported

MAP FINDINGS

Map ID	Direction	Distance	Distance (ft.)	Elevation	Site	Database(s)	EDR ID Number	EPA ID Number
KF2102			> 1	13385 ft.	3075 HANSEN WAY 3075 HANSEN WAY PALO ALTO, CA 94304	ERNS	91236932	N/A
					Site 2 of 8 in cluster KF			
					Relative: Higher	Click this hyperlink while viewing on your computer to access additional ERNS detail in the EDR Site Report.		
				Actual: 45 ft.	_____			
KF2103			> 1	13385 ft.	3075 HANSEN WAY 3075 HANSEN WAY PALO ALTO, CA	ERNS	91235020	N/A
					Site 3 of 8 in cluster KF			
					Relative: Higher	Click this hyperlink while viewing on your computer to access additional ERNS detail in the EDR Site Report.		
				Actual: 45 ft.	_____			
KF2104			> 1	13385 ft.	3075 HANSEN WAY 3075 HANSEN WAY PALO ALTO, CA 94304	ERNS	91467204	N/A
					Site 4 of 8 in cluster KF			
					Relative: Higher	Click this hyperlink while viewing on your computer to access additional ERNS detail in the EDR Site Report.		
				Actual: 45 ft.	_____			
KF2105			> 1	13385 ft.	NOVELLUS SYSTEMS INC 3075 HANSON WAY PALO ALTO, CA 94301	HAZNET	S103979650	N/A
					Site 5 of 8 in cluster KF			
					Relative: Higher			
				Actual: 45 ft.	HAZNET: Gepaid: CAC001274832 Contact: NOVELLUS SYSTEMS INC Telephone: 0000000000 Facility Addr2: Not reported Mailing Name: Not reported Mailing Address: 3970 N 1ST Mailing City,St,Zip: SAN JOSE, CA 951340000 Gen County: Santa Clara TSD EPA ID: CAD044429835 TSD County: Los Angeles Waste Category: Laboratory waste chemicals Disposal Method: Disposal, Other Tons: .1700 Facility County: Santa Clara Gepaid: CAC001274832 Contact: NOVELLUS SYSTEMS INC Telephone: 0000000000 Facility Addr2: Not reported Mailing Name: Not reported Mailing Address: 3970 N 1ST Mailing City,St,Zip: SAN JOSE, CA 951340000 Gen County: Santa Clara TSD EPA ID: CAD044429835			

Map ID
Direction
Distance
Distance (ft.)
Elevation Site

MAP FINDINGS

Database(s) EDR ID Number
EPA ID Number

NOVELLUS SYSTEMS INC (Continued)

S103979650

TSD County: Los Angeles
Waste Category: Unspecified solvent mixture Waste
Disposal Method: Recycler
Tons: .1876
Facility County: Santa Clara

Gepaid: CAC001274832
Contact: NOVELLUS SYSTEMS INC
Telephone: 0000000000
Facility Addr2: Not reported
Mailing Name: Not reported
Mailing Address: 3970 N 1ST
Mailing City,St,Zip: SAN JOSE, CA 951340000
Gen County: Santa Clara
TSD EPA ID: CAD044429835
TSD County: Los Angeles
Waste Category: Off-specification, aged, or surplus organics
Disposal Method: Disposal, Other
Tons: .0150
Facility County: Santa Clara

Gepaid: CAC001274832
Contact: NOVELLUS SYSTEMS INC
Telephone: 0000000000
Facility Addr2: Not reported
Mailing Name: Not reported
Mailing Address: 3970 N 1ST
Mailing City,St,Zip: SAN JOSE, CA 951340000
Gen County: Santa Clara
TSD EPA ID: CAD044429835
TSD County: Los Angeles
Waste Category: Unspecified solvent mixture Waste
Disposal Method: Recycler
Tons: 0.0083
Facility County: Santa Clara

Gepaid: CAC001274832
Contact: NOVELLUS SYSTEMS INC
Telephone: 0000000000
Facility Addr2: Not reported
Mailing Name: Not reported
Mailing Address: 3970 N 1ST
Mailing City,St,Zip: SAN JOSE, CA 951340000
Gen County: Santa Clara
TSD EPA ID: CAD044429835
TSD County: Los Angeles
Waste Category: Other organic solids
Disposal Method: Disposal, Other
Tons: 0.0375
Facility County: Santa Clara

[Click this hyperlink](#) while viewing on your computer to access additional CA_HAZNET: detail in the EDR Site Report.

MAP FINDINGS

Map ID
 Direction
 Distance
 Distance (ft.)
 Elevation

Site

Database(s)

EDR ID Number
 EPA ID Number

KG2106
SSE
 > 1
 13403 ft.

CROWLEY CO.
855 JACKSON ST
MOUNTAIN VIEW, CA 94040

CA FID UST **S101622994**
SWEEPS UST **N/A**

Site 1 of 5 in cluster KG

Relative:
Higher

CA FID UST:

Actual:
67 ft.

Facility ID: 43003295
 Regulated By: UTNKA
 Regulated ID: 00065252
 Cortese Code: Not reported
 SIC Code: Not reported
 Facility Phone: 4082454240
 Mail To: Not reported
 Mailing Address: P O BOX
 Mailing Address 2: Not reported
 Mailing City,St,Zip: MOUNTAIN VIEW 94040
 Contact: Not reported
 Contact Phone: Not reported
 DUNS Number: Not reported
 NPDES Number: Not reported
 EPA ID: Not reported
 Comments: Not reported
 Status: Active

SWEEPS UST:

Status: A
 Comp Number: 65252
 Number: 9
 Board Of Equalization: 44-026025
 Ref Date: 07-01-85
 Act Date: Not reported
 Created Date: 10-13-88
 Tank Status: A
 Owner Tank Id: #2
 Swrcb Tank Id: 43-005-065252-000002
 Actv Date: 07-01-85
 Capacity: 10000
 Tank Use: M.V. FUEL
 Stg: P
 Content: REG UNLEADED
 Number Of Tanks: 1

Status: Not reported
 Comp Number: 65252
 Number: Not reported
 Board Of Equalization: 44-026025
 Ref Date: Not reported
 Act Date: Not reported
 Created Date: Not reported
 Tank Status: Not reported
 Owner Tank Id: Not reported
 Swrcb Tank Id: 43-005-065252-000001
 Actv Date: Not reported
 Capacity: 10000
 Tank Use: M.V. FUEL
 Stg: PRODUCT
 Content: LEADED
 Number Of Tanks: 1

MAP FINDINGS

Map ID
 Direction
 Distance
 Distance (ft.)
 Elevation

Site

Database(s)

EDR ID Number
 EPA ID Number

JX2107 **RANCHO APARTMENTS RE-INSPECTION**
NW **1828 W. BAYSHORE RD.**
> 1 **EAST PALO ALTO, CA 94303**
13403 ft.

FTTS **1009521537**
HIST FTTS **N/A**

Site 3 of 8 in cluster JX

Relative:
Higher

FTTS INSP:

Actual:
20 ft.

Inspection Number: Not reported
 Region: 09
 Inspection Date: Not reported
 Inspector: O.GOMEZ,R. LUCAS
 Violation occurred: No
 Investigation Type: Lead, Section 1018, SEE
 Investigation Reason: Neutral Scheme, Region
 Legislation Code: TSCA
 Facility Function: Landlord/Renter Facility

HIST FTTS INSP:

Inspection Number: 200209209ST12 2
 Region: 09
 Inspection Date: Not reported
 Inspector: O.GOMEZ,R. LUCAS
 Violation occurred: No
 Investigation Type: Lead, Section 1018, SEE
 Investigation Reason: Neutral Scheme, Region
 Legislation Code: TSCA
 Facility Function: Landlord/Renter Facility

JX2108 **RANCHO APARTEMENTS**
NW **1828 W BAYSHORE ROAD**
> 1 **EAST PALO ALTO, CA 94303**
13403 ft.

FINDS **1006380399**
FTTS **110013318784**
HIST FTTS

Site 4 of 8 in cluster JX

Relative:
Higher

FINDS:

Other Pertinent Environmental Activity Identified at Site

Actual:
20 ft.

NCDB (National Compliance Data Base) supports implementation of the Federal Insecticide, Fungicide, and Rodenticide Act (FIFRA) and the Toxic Substances Control Act (TSCA). The system tracks inspections in regions and states with cooperative agreements, enforcement actions, and settlements.

FTTS INSP:

Inspection Number: Not reported
 Region: 09
 Inspection Date: Not reported
 Inspector: OGOMEZ/RLUCAS
 Violation occurred: No
 Investigation Type: Lead, Section 1018, SEE
 Investigation Reason: Neutral Scheme, Region
 Legislation Code: TSCA
 Facility Function: Landlord/Renter Facility

Map ID
 Direction
 Distance
 Distance (ft.)
 Elevation

MAP FINDINGS

Database(s)
 EDR ID Number
 EPA ID Number

RANCHO APARTEMENTS (Continued)

1006380399

HIST FTTS INSP:
 Inspection Number: 200209209ST12 1
 Region: 09
 Inspection Date: Not reported
 Inspector: OGOMEZ/RLUCAS
 Violation occurred: No
 Investigation Type: Lead, Section 1018, SEE
 Investigation Reason: Neutral Scheme, Region
 Legislation Code: TSCA
 Facility Function: Landlord/Renter Facility

**JX2109
 NW
 > 1
 13403 ft.**

**RANCHO APARTMENTS
 1828 WEST BAYSHORE
 EAST PALO ALTO, CA 94303**

**FTTS 1010008912
 N/A**

Site 5 of 8 in cluster JX

**Relative:
 Higher**

FTTS INSP:
 Inspection Number: Not reported
 Region: 09
 Inspection Date: Not reported
 Inspector: HBURKE/MWAGER
 Violation occurred: No
 Investigation Type: Lead, Section 1018, Federal
 Investigation Reason: Neutral Scheme, Region
 Legislation Code: TSCA
 Facility Function: Real Estate/Broker Facility

**Actual:
 20 ft.**

**KH2110
 WSW
 > 1
 13429 ft.**

**VARIAN ASSOCIATES INC
 601 CALIFORNIA AVENUE
 PALO ALTO, CA 00000**

**HAZNET S100947846
 N/A**

Site 1 of 9 in cluster KH

**Relative:
 Higher**

HAZNET:
 Gepaid: CAL000048897
 Contact: VARIAN ASSOCIATES INC
 Telephone: 4154245471
 Facility Addr2: Not reported
 Mailing Name: Not reported
 Mailing Address: 3120 HANSEN WAY M/S D-095
 Mailing City,St,Zip: PALO ALTO, CA 943041030
 Gen County: Santa Clara
 TSD EPA ID: CAD009452657
 TSD County: San Mateo
 Waste Category: Solids or sludges with halogenated organic compounds > 1000mg/kg
 Disposal Method: Disposal, Other
 Tons: .3543
 Facility County: Santa Clara

 Gepaid: CAL000048897
 Contact: VARIAN ASSOCIATES INC
 Telephone: 4154245471
 Facility Addr2: Not reported

**Actual:
 40 ft.**

Map ID
 Direction
 Distance
 Distance (ft.)
 Elevation

MAP FINDINGS

VARIAN ASSOCIATES INC (Continued)

EDR ID Number
 EPA ID Number

Database(s)

S100947846

Mailing Name: Not reported
 Mailing Address: 3120 HANSEN WAY M/S D-095
 Mailing City,St,Zip: PALO ALTO, CA 943041030
 Gen County: Santa Clara
 TSD EPA ID: AZD982441263
 TSD County: 99
 Waste Category: Solids or sludges with halogenated organic compounds > 1000mg/kg
 Disposal Method: Not reported
 Tons: .1000
 Facility County: Santa Clara

Gepaid: CAL000048897
 Contact: VARIAN ASSOCIATES INC
 Telephone: 4154245471
 Facility Addr2: Not reported
 Mailing Name: Not reported
 Mailing Address: 3120 HANSEN WAY M/S D-095
 Mailing City,St,Zip: PALO ALTO, CA 943041030
 Gen County: Santa Clara
 TSD EPA ID: Not reported
 TSD County: 0
 Waste Category: Solids or sludges with halogenated organic compounds > 1000mg/kg
 Disposal Method: Treatment, Incineration
 Tons: 1.6000
 Facility County: Santa Clara

Gepaid: CAL000048897
 Contact: VARIAN ASSOCIATES INC
 Telephone: 4154245471
 Facility Addr2: Not reported
 Mailing Name: Not reported
 Mailing Address: 3120 HANSEN WAY M/S D-095
 Mailing City,St,Zip: PALO ALTO, CA 943041030
 Gen County: Santa Clara
 TSD EPA ID: AZD982441263
 TSD County: 99
 Waste Category: Solids or sludges with halogenated organic compounds > 1000mg/kg
 Disposal Method: Not reported
 Tons: 1.6000
 Facility County: Santa Clara

[Click this hyperlink](#) while viewing on your computer to access
 -1 additional CA_HAZNET: record(s) in the EDR Site Report.

KH2111
WSW
> 1
13429 ft.

VARIAN ASSOICATES, INC. ITD
601 CALIFORNIA AVENUE
PALO ALTO, CA 94304

HIST UST 1000245629
EMI N/A

Site 2 of 9 in cluster KH

Relative:
Higher

HIST UST:
 Region: STATE
 Facility ID: 00000016654
 Facility Type: Other
 Other Type: ELECTRONIC MFG.
 Total Tanks: 0001
 Contact Name: Not reported
 Telephone: 4154931800

Actual:
40 ft.

Map ID
Direction
Distance
Distance (ft.)
Elevation Site

MAP FINDINGS

Database(s) EDR ID Number
EPA ID Number

VARIAN ASSOICATES, INC. ITD (Continued)

1000245629

Owner Name: VARIAN ASSOCIATES, INC.
Owner Address: 611 HANSEN WAY
Owner City,St,Zip: PALO ALTO, CA 94303

Tank Num: 001
Container Num: 4
Year Installed: 1981
Tank Capacity: 00000500
Tank Used for: WASTE
Type of Fuel: Not reported
Tank Construction: Not reported
Leak Detection: None

EMI:

Year: 1987
Carbon Monoxide Emissions Tons/Yr: 43
Air Basin: SF
Facility ID: 728
Air District Name: BA
SIC Code: 3679
Air District Name: BAY AREA AQMD
Community Health Air Pollution Info System: Not reported
Consolidated Emission Reporting Rule: Not reported
Total Organic Hydrocarbon Gases Tons/Yr: 27
Reactive Organic Gases Tons/Yr: 4
Carbon Monoxide Emissions Tons/Yr: 0
NOX - Oxides of Nitrogen Tons/Yr: 0
SOX - Oxides of Sulphur Tons/Yr: 0
Particulate Matter Tons/Yr: 0
Part. Matter 10 Micrometers & Smlr Tons/Yr: 0

Year: 1990
Carbon Monoxide Emissions Tons/Yr: 43
Air Basin: SF
Facility ID: 728
Air District Name: BA
SIC Code: 3671
Air District Name: BAY AREA AQMD
Community Health Air Pollution Info System: Not reported
Consolidated Emission Reporting Rule: Not reported
Total Organic Hydrocarbon Gases Tons/Yr: 22
Reactive Organic Gases Tons/Yr: 5
Carbon Monoxide Emissions Tons/Yr: 0
NOX - Oxides of Nitrogen Tons/Yr: 0
SOX - Oxides of Sulphur Tons/Yr: 0
Particulate Matter Tons/Yr: 0
Part. Matter 10 Micrometers & Smlr Tons/Yr: 0

Year: 1993
Carbon Monoxide Emissions Tons/Yr: 43
Air Basin: SF
Facility ID: 728
Air District Name: BA
SIC Code: 3679
Air District Name: BAY AREA AQMD
Community Health Air Pollution Info System: Not reported
Consolidated Emission Reporting Rule: Not reported

Map ID
Direction
Distance
Distance (ft.)
Elevation Site

MAP FINDINGS

Database(s) EDR ID Number
EPA ID Number

VARIAN ASSOICATES, INC. ITD (Continued)

1000245629

Total Organic Hydrocarbon Gases Tons/Yr: 14
Reactive Organic Gases Tons/Yr: 3
Carbon Monoxide Emissions Tons/Yr: 0
NOX - Oxides of Nitrogen Tons/Yr: 0
SOX - Oxides of Sulphur Tons/Yr: 0
Particulate Matter Tons/Yr: 0
Part. Matter 10 Micrometers & Smlr Tons/Yr: 0

Year: 1995
Carbon Monoxide Emissions Tons/Yr: 43
Air Basin: SF
Facility ID: 728
Air District Name: BA
SIC Code: 3679
Air District Name: BAY AREA AQMD
Community Health Air Pollution Info System: Not reported
Consolidated Emission Reporting Rule: Not reported
Total Organic Hydrocarbon Gases Tons/Yr: 13
Reactive Organic Gases Tons/Yr: 4
Carbon Monoxide Emissions Tons/Yr: 0
NOX - Oxides of Nitrogen Tons/Yr: 0
SOX - Oxides of Sulphur Tons/Yr: 0
Particulate Matter Tons/Yr: 0
Part. Matter 10 Micrometers & Smlr Tons/Yr: 0

Year: 1996
Carbon Monoxide Emissions Tons/Yr: 43
Air Basin: SF
Facility ID: 6489
Air District Name: BA
SIC Code: 3679
Air District Name: BAY AREA AQMD
Community Health Air Pollution Info System: Not reported
Consolidated Emission Reporting Rule: Not reported
Total Organic Hydrocarbon Gases Tons/Yr: 0
Reactive Organic Gases Tons/Yr: 0
Carbon Monoxide Emissions Tons/Yr: 0
NOX - Oxides of Nitrogen Tons/Yr: 0
SOX - Oxides of Sulphur Tons/Yr: 0
Particulate Matter Tons/Yr: 0
Part. Matter 10 Micrometers & Smlr Tons/Yr: 0

Year: 1997
Carbon Monoxide Emissions Tons/Yr: 43
Air Basin: SF
Facility ID: 6489
Air District Name: BA
SIC Code: 3679
Air District Name: BAY AREA AQMD
Community Health Air Pollution Info System: Not reported
Consolidated Emission Reporting Rule: Not reported
Total Organic Hydrocarbon Gases Tons/Yr: 0
Reactive Organic Gases Tons/Yr: 0
Carbon Monoxide Emissions Tons/Yr: 0
NOX - Oxides of Nitrogen Tons/Yr: 0
SOX - Oxides of Sulphur Tons/Yr: 0
Particulate Matter Tons/Yr: 0

Map ID
 Direction
 Distance
 Distance (ft.)
 Elevation Site

MAP FINDINGS

Database(s) EDR ID Number
 EPA ID Number

VARIAN ASSOICATES, INC. ITD (Continued)

1000245629

Part. Matter 10 Micrometers & Smlr Tons/Yr:	0
Year:	1998
Carbon Monoxide Emissions Tons/Yr:	43
Air Basin:	SF
Facility ID:	6489
Air District Name:	BA
SIC Code:	3679
Air District Name:	BAY AREA AQMD
Community Health Air Pollution Info System:	Not reported
Consolidated Emission Reporting Rule:	Not reported
Total Organic Hydrocarbon Gases Tons/Yr:	0
Reactive Organic Gases Tons/Yr:	0
Carbon Monoxide Emissions Tons/Yr:	0
NOX - Oxides of Nitrogen Tons/Yr:	0
SOX - Oxides of Sulphur Tons/Yr:	0
Particulate Matter Tons/Yr:	0
Part. Matter 10 Micrometers & Smlr Tons/Yr:	0
Year:	1999
Carbon Monoxide Emissions Tons/Yr:	43
Air Basin:	SF
Facility ID:	6489
Air District Name:	BA
SIC Code:	3679
Air District Name:	BAY AREA AQMD
Community Health Air Pollution Info System:	Not reported
Consolidated Emission Reporting Rule:	Not reported
Total Organic Hydrocarbon Gases Tons/Yr:	0
Reactive Organic Gases Tons/Yr:	0
Carbon Monoxide Emissions Tons/Yr:	0
NOX - Oxides of Nitrogen Tons/Yr:	0
SOX - Oxides of Sulphur Tons/Yr:	0
Particulate Matter Tons/Yr:	0
Part. Matter 10 Micrometers & Smlr Tons/Yr:	0
Year:	2000
Carbon Monoxide Emissions Tons/Yr:	43
Air Basin:	SF
Facility ID:	6489
Air District Name:	BA
SIC Code:	3679
Air District Name:	BAY AREA AQMD
Community Health Air Pollution Info System:	Not reported
Consolidated Emission Reporting Rule:	Not reported
Total Organic Hydrocarbon Gases Tons/Yr:	0
Reactive Organic Gases Tons/Yr:	0
Carbon Monoxide Emissions Tons/Yr:	0
NOX - Oxides of Nitrogen Tons/Yr:	0
SOX - Oxides of Sulphur Tons/Yr:	0
Particulate Matter Tons/Yr:	0
Part. Matter 10 Micrometers & Smlr Tons/Yr:	0
Year:	2001
Carbon Monoxide Emissions Tons/Yr:	43
Air Basin:	SF
Facility ID:	6489

Map ID
Direction
Distance
Distance (ft.)
Elevation Site

MAP FINDINGS

Database(s) EDR ID Number
EPA ID Number

VARIAN ASSOICATES, INC. ITD (Continued)

1000245629

Air District Name: BA
SIC Code: 3679
Air District Name: BAY AREA AQMD
Community Health Air Pollution Info System: Not reported
Consolidated Emission Reporting Rule: Not reported
Total Organic Hydrocarbon Gases Tons/Yr: 0
Reactive Organic Gases Tons/Yr: 0
Carbon Monoxide Emissions Tons/Yr: 0
NOX - Oxides of Nitrogen Tons/Yr: 0
SOX - Oxides of Sulphur Tons/Yr: 0
Particulate Matter Tons/Yr: 0
Part. Matter 10 Micrometers & Smlr Tons/Yr: 0

Year: 2002
Carbon Monoxide Emissions Tons/Yr: 43
Air Basin: SF
Facility ID: 6489
Air District Name: BA
SIC Code: 3679
Air District Name: BAY AREA AQMD
Community Health Air Pollution Info System: Not reported
Consolidated Emission Reporting Rule: Not reported
Total Organic Hydrocarbon Gases Tons/Yr: 0
Reactive Organic Gases Tons/Yr: 0
Carbon Monoxide Emissions Tons/Yr: 0
NOX - Oxides of Nitrogen Tons/Yr: 0
SOX - Oxides of Sulphur Tons/Yr: 0
Particulate Matter Tons/Yr: 0
Part. Matter 10 Micrometers & Smlr Tons/Yr: 0

Year: 2003
Carbon Monoxide Emissions Tons/Yr: 43
Air Basin: SF
Facility ID: 6489
Air District Name: BA
SIC Code: 3679
Air District Name: BAY AREA AQMD
Community Health Air Pollution Info System: Not reported
Consolidated Emission Reporting Rule: Not reported
Total Organic Hydrocarbon Gases Tons/Yr: 0
Reactive Organic Gases Tons/Yr: 0
Carbon Monoxide Emissions Tons/Yr: 0
NOX - Oxides of Nitrogen Tons/Yr: 0
SOX - Oxides of Sulphur Tons/Yr: 0
Particulate Matter Tons/Yr: 0
Part. Matter 10 Micrometers & Smlr Tons/Yr: 0

Year: 2004
Carbon Monoxide Emissions Tons/Yr: 43
Air Basin: SF
Facility ID: 6489
Air District Name: BA
SIC Code: 3679
Air District Name: BAY AREA AQMD
Community Health Air Pollution Info System: Not reported
Consolidated Emission Reporting Rule: Not reported
Total Organic Hydrocarbon Gases Tons/Yr: 0.114

Map ID
 Direction
 Distance
 Distance (ft.)
 Elevation Site

MAP FINDINGS

Database(s) EDR ID Number
 EPA ID Number

VARIAN ASSOICATES, INC. ITD (Continued)

1000245629

Reactive Organic Gases Tons/Yr: 0.0796404
 Carbon Monoxide Emissions Tons/Yr: 0
 NOX - Oxides of Nitrogen Tons/Yr: 0
 SOX - Oxides of Sulphur Tons/Yr: 0
 Particulate Matter Tons/Yr: 0
 Part. Matter 10 Micrometers & Smlr Tons/Yr: 0

Year: 2005
 Carbon Monoxide Emissions Tons/Yr: 43
 Air Basin: SF
 Facility ID: 6489
 Air District Name: BA
 SIC Code: 3679
 Air District Name: BAY AREA AQMD
 Community Health Air Pollution Info System: Not reported
 Consolidated Emission Reporting Rule: Not reported
 Total Organic Hydrocarbon Gases Tons/Yr: .114
 Reactive Organic Gases Tons/Yr: .0796404
 Carbon Monoxide Emissions Tons/Yr: 0
 NOX - Oxides of Nitrogen Tons/Yr: 0
 SOX - Oxides of Sulphur Tons/Yr: 0
 Particulate Matter Tons/Yr: 0
 Part. Matter 10 Micrometers & Smlr Tons/Yr: 0

**KH2112
 WSW
 > 1
 13429 ft.**

**VARIAN MEDICAL SYSTEMS INC
 601 CALIFORNIA AVE REMEDIATION
 PALO ALTO, CA 94304**

**HAZNET S105033890
 N/A**

Site 3 of 9 in cluster KH

**Relative:
 Higher**

HAZNET:

**Actual:
 40 ft.**

Gepaid: CA0000876722
 Contact: VARIAN MEDICAL SYSTEMS INC
 Telephone: 6504244710
 Facility Addr2: Not reported
 Mailing Name: Not reported
 Mailing Address: 3120 HANSEN WAY # 095
 Mailing City,St,Zip: PALO ALTO, CA 943041030
 Gen County: Santa Clara
 TSD EPA ID: CAT000646117
 TSD County: Kings
 Waste Category: Other inorganic solid waste
 Disposal Method: Disposal, Land Fill
 Tons: 2.5284
 Facility County: Santa Clara

Gepaid: CA0000876722
 Contact: DENISE KATO
 Telephone: 6504245471
 Facility Addr2: Not reported
 Mailing Name: Not reported
 Mailing Address: 3120 HANSEN WAY # 095
 Mailing City,St,Zip: PALO ALTO, CA 943041030
 Gen County: Santa Clara
 TSD EPA ID: Not reported
 TSD County: Contra Costa
 Waste Category: Other inorganic solid waste
 Disposal Method: Transfer Station

MAP FINDINGS

Map ID
 Direction
 Distance
 Distance (ft.)
 Elevation

Site

Database(s)

EDR ID Number
 EPA ID Number

VARIAN MEDICAL SYSTEMS INC (Continued)

S105033890

Tons: 0.80
 Facility County: Not reported

**KH2113
 WSW
 > 1
 13429 ft.**

**VARIAN GROUND WATER CLEANUP
 601 CALIFORNIA AVE
 PALO ALTO, CA 94304**

**HAZNET S108224245
 N/A**

Site 4 of 9 in cluster KH

**Relative:
 Higher**

HAZNET:
 Gepaid: CAC002596861
 Contact: DENISE KATO
 Telephone: 6504245812
 Facility Addr2: Not reported
 Mailing Name: Not reported
 Mailing Address: 3100 HANSEN WAY MS F095
 Mailing City,St,Zip: PALO ALTO, CA 94304
 Gen County: Santa Clara
 TSD EPA ID: CAD008302903
 TSD County: Los Angeles
 Waste Category: Other inorganic solid waste
 Disposal Method: Transfer Station
 Tons: 0.07
 Facility County: Not reported

**Actual:
 40 ft.**

**KH2114
 WSW
 > 1
 13429 ft.**

**V M S 601 C A G W T S
 601 CALIFORNIA AVE
 PALO ALTO, CA 94304**

**RCRA-SQG 1000905590
 FINDS CA0000876722
 CA FID UST
 SWEEPS UST**

Site 5 of 9 in cluster KH

**Relative:
 Higher**

RCRA-SQG:
 Date form received by agency: 12/27/2001
 Facility name: V M S 601 C A G W T S
 Facility address: 601 CALIFORNIA AVE REMEDIATION
 PALO ALTO, CA 94304
 EPA ID: CA0000876722
 Mailing address: 3130 HANSEN WAY M S F095
 PALO ALTO, CA 94304
 Contact: DENISE KATO
 Contact address: 3130 HANSEN WAY M S F095
 PALO ALTO, CA 94304
 Contact country: US
 Contact telephone: (650) 424-5812
 Contact email: Not reported
 EPA Region: 09
 Classification: Small Small Quantity Generator
 Description: Handler: generates more than 100 and less than 1000 kg of hazardous waste during any calendar month and accumulates less than 6000 kg of hazardous waste at any time; or generates 100 kg or less of hazardous waste during any calendar month, and accumulates more than 1000 kg of hazardous waste at any time

**Actual:
 40 ft.**

Owner/Operator Summary:
 Owner/operator name: VARIAN MEDICAL SYSTEMS INC
 Owner/operator address: 3100 HANSEN WY

Map ID
Direction
Distance
Distance (ft.)
Elevation Site

MAP FINDINGS

Database(s) EDR ID Number
EPA ID Number

V M S 601 C A G W T S (Continued)

1000905590

PALO ALTO, CA 94304
Owner/operator country: Not reported
Owner/operator telephone: (650) 493-4000
Legal status: Private
Owner/Operator Type: Owner
Owner/Op start date: Not reported
Owner/Op end date: Not reported

Handler Activities Summary:

U.S. importer of hazardous waste: Unknown
Mixed waste (haz. and radioactive): Unknown
Recycler of hazardous waste: No
Transporter of hazardous waste: No
Treater, storer or disposer of HW: No
Underground injection activity: No
On-site burner exemption: Unknown
Furnace exemption: Unknown
Used oil fuel burner: No
Used oil processor: No
User oil refiner: No
Used oil fuel marketer to burner: No
Used oil Specification marketer: No
Used oil transfer facility: No
Used oil transporter: No
Off-site waste receiver: Commercial status unknown

Historical Generators:

Date form received by agency: 09/01/1996
Facility name: V M S 601 C A G W T S
Classification: Small Quantity Generator

Date form received by agency: 04/14/1994
Facility name: V M S 601 C A G W T S
Site name: VARIAN 601 CALIFORNIA AVE GROUNDWATER PT
Classification: Large Quantity Generator

Hazardous Waste Summary:

Waste code: D003
Waste name: A MATERIAL IS CONSIDERED TO BE A REACTIVE HAZARDOUS WASTE IF IT IS NORMALLY UNSTABLE, REACTS VIOLENTLY WITH WATER, GENERATES TOXIC GASES WHEN EXPOSED TO WATER OR CORROSIVE MATERIALS, OR IF IT IS CAPABLE OF DETONATION OR EXPLOSION WHEN EXPOSED TO HEAT OR A FLAME. ONE EXAMPLE OF SUCH WASTE WOULD BY WASTE GUNPOWDER.

Violation Status: No violations found

FINDS:

Other Pertinent Environmental Activity Identified at Site

TRIS (Toxics Release Inventory System) contains information from facilities on the amounts of over 300 listed toxic chemicals that these facilities release directly to air, water, land, or that are transported off-site.

The NEI (National Emissions Inventory) database contains information on stationary and mobile sources that emit criteria air pollutants and

Map ID
Direction
Distance
Distance (ft.)
Elevation

MAP FINDINGS

Database(s)
EDR ID Number
EPA ID Number

V M S 601 C A G W T S (Continued)

1000905590

their precursors, as well as hazardous air pollutants (HAPs).

RCRAInfo is a national information system that supports the Resource Conservation and Recovery Act (RCRA) program through the tracking of events and activities related to facilities that generate, transport, and treat, store, or dispose of hazardous waste. RCRAInfo allows RCRA program staff to track the notification, permit, compliance, and corrective action activities required under RCRA.

CA FID UST:

Facility ID: 43000084
Regulated By: UTNKA
Regulated ID: 00016654
Cortese Code: Not reported
SIC Code: Not reported
Facility Phone: 4154931800
Mail To: Not reported
Mailing Address: 601 CALIFORNIA AVE
Mailing Address 2: Not reported
Mailing City,St,Zip: PALO ALTO 94304
Contact: Not reported
Contact Phone: Not reported
DUNs Number: Not reported
NPDES Number: Not reported
EPA ID: Not reported
Comments: Not reported
Status: Active

SWEEPS UST:

Status: A
Comp Number: 16654
Number: 9
Board Of Equalization: 44-026073
Ref Date: 07-01-85
Act Date: Not reported
Created Date: 02-29-88
Tank Status: A
Owner Tank Id: 4
Swrcb Tank Id: 43-006-016654-000001
Actv Date: 07-01-85
Capacity: 500
Tank Use: UNKNOWN
Stg: W
Content: Not reported
Number Of Tanks: 4

Status: A
Comp Number: 16654
Number: 9
Board Of Equalization: 44-026073
Ref Date: 07-01-85
Act Date: Not reported
Created Date: 02-29-88
Tank Status: A
Owner Tank Id: 1

Map ID
Direction
Distance
Distance (ft.)
Elevation

MAP FINDINGS

V M S 601 C A G W T S (Continued)

EDR ID Number
EPA ID Number

Database(s)

1000905590

Swrcb Tank Id: 43-006-016654-000002
Actv Date: 07-01-85
Capacity: 500
Tank Use: UNKNOWN
Stg: W
Content: Not reported
Number Of Tanks: Not reported

Status: A
Comp Number: 16654
Number: 9
Board Of Equalization: 44-026073
Ref Date: 07-01-85
Act Date: Not reported
Created Date: 02-29-88
Tank Status: A
Owner Tank Id: 2
Swrcb Tank Id: 43-006-016654-000003
Actv Date: 07-01-85
Capacity: 500
Tank Use: UNKNOWN
Stg: W
Content: Not reported
Number Of Tanks: Not reported

Status: A
Comp Number: 16654
Number: 9
Board Of Equalization: 44-026073
Ref Date: 07-01-85
Act Date: Not reported
Created Date: 02-29-88
Tank Status: A
Owner Tank Id: 3
Swrcb Tank Id: 43-006-016654-000004
Actv Date: 07-01-85
Capacity: 500
Tank Use: UNKNOWN
Stg: W
Content: Not reported
Number Of Tanks: Not reported

KH2115
WSW
> 1
13429 ft.

VARIAN ASSOCIATES,INC ITD
601 CALIFORNIA AV
PALO ALTO, CA 94304

HIST UST U001595927
N/A

Site 6 of 9 in cluster KH

Relative:
Higher

HIST UST:
Region: STATE
Facility ID: 00000019477
Facility Type: Other
Other Type: ELECTRONIC MFG
Total Tanks: 0000
Contact Name: Not reported
Telephone: 4154931800
Owner Name: VARIAN ASSOC,INC
Owner Address: 611 HANSEN WAY

Actual:
40 ft.

Map ID
 Direction
 Distance
 Distance (ft.)
 Elevation Site

MAP FINDINGS

Database(s) EDR ID Number
 EPA ID Number

VARIAN ASSOCIATES,INC ITD (Continued)

U001595927

Owner City,St,Zip: PALO ALTO, CA 94303

Tank Num: 001
 Container Num: 1
 Year Installed: 1981
 Tank Capacity: 00000500
 Tank Used for: WASTE
 Type of Fuel: Not reported
 Tank Construction: Not reported
 Leak Detection: None

Tank Num: 002
 Container Num: 2
 Year Installed: 1981
 Tank Capacity: 00000500
 Tank Used for: WASTE
 Type of Fuel: Not reported
 Tank Construction: Not reported
 Leak Detection: None

Tank Num: 003
 Container Num: 3
 Year Installed: 1981
 Tank Capacity: 00000500
 Tank Used for: WASTE
 Type of Fuel: Not reported
 Tank Construction: Not reported
 Leak Detection: None

**KH2116
 WSW
 > 1
 13429 ft.**

**VARIAN ASSOCIATES
 601 CALIFORNIA AVE
 PALO ALTO, CA 94303**

**RCRA-SQG 1000880997
 HAZNET CAT080010804
 Cortese
 CORRACTS
 CERC-NFRAP**

**Relative:
 Higher**

Site 7 of 9 in cluster KH

**Actual:
 40 ft.**

RCRA-SQG:
 Date form received by agency: 09/01/1996
 Facility name: INTEVAC
 Facility address: 601 CALIFORNIA AVE
 PALO ALTO, CA 943040883
 EPA ID: CAT080010804
 Contact: Not reported
 Contact address: Not reported
 Not reported
 Contact country: Not reported
 Contact telephone: Not reported
 Contact email: Not reported
 EPA Region: 09
 Land type: Private
 Classification: Small Small Quantity Generator
 Description: Handler: generates more than 100 and less than 1000 kg of hazardous waste during any calendar month and accumulates less than 6000 kg of hazardous waste at any time; or generates 100 kg or less of hazardous waste during any calendar month, and accumulates more than 1000 kg of hazardous waste at any time

Owner/Operator Summary:

Map ID
Direction
Distance
Distance (ft.)
Elevation

MAP FINDINGS

Database(s)
EDR ID Number
EPA ID Number

VARIAN ASSOCIATES (Continued)

1000880997

Owner/operator name: INTEVAC
Owner/operator address: 3550 BASSETT ST
SANTA CLARA, CA 95054
Owner/operator country: Not reported
Owner/operator telephone: (408) 986-9888
Legal status: Private
Owner/Operator Type: Owner
Owner/Op start date: Not reported
Owner/Op end date: Not reported

Owner/operator name: VARIAN ASSOCIATES INC
Owner/operator address: 611 HANSEN WAY
CITY NOT REPORTED, CA 99999
Owner/operator country: Not reported
Owner/operator telephone: (415) 493-4000
Legal status: Private
Owner/Operator Type: Operator
Owner/Op start date: Not reported
Owner/Op end date: Not reported

Handler Activities Summary:

U.S. importer of hazardous waste: Unknown
Mixed waste (haz. and radioactive): Unknown
Recycler of hazardous waste: No
Transporter of hazardous waste: No
Treater, storer or disposer of HW: No
Underground injection activity: No
On-site burner exemption: Unknown
Furnace exemption: Unknown
Used oil fuel burner: No
Used oil processor: No
User oil refiner: No
Used oil fuel marketer to burner: No
Used oil Specification marketer: No
Used oil transfer facility: No
Used oil transporter: No
Off-site waste receiver: Commercial status unknown

Historical Generators:

Date form received by agency: 09/01/1996
Facility name: INTEVAC
Classification: Small Quantity Generator

Date form received by agency: 03/01/1996
Facility name: INTEVAC
Site name: LITTON ELECTRON DEVICES
Classification: Large Quantity Generator

Date form received by agency: 02/26/1996
Facility name: INTEVAC
Classification: Large Quantity Generator

Date form received by agency: 03/01/1994
Facility name: INTEVAC
Site name: INTEVAC, EO SENSORS, INC.
Classification: Large Quantity Generator

Map ID
Direction
Distance
Distance (ft.)
Elevation

MAP FINDINGS

VARIAN ASSOCIATES (Continued)

EDR ID Number
EPA ID Number

Database(s)

1000880997

Date form received by agency: 02/29/1992
Facility name: INTEVAC
Site name: INTEVAC - EOSD
Classification: Small Quantity Generator

Date form received by agency: 04/12/1990
Facility name: INTEVAC
Site name: VARIAN, ELECTOR OPTICAL SENSORS DIVISION
Classification: Large Quantity Generator

Corrective Action Summary:

Event date: 12/01/1986
Event: CA029WQ

Event date: 12/01/1986
Event: CA074HI

Event date: 12/01/1986
Event: CA049PA

Event date: 12/01/1986
Event: CA Prioritization, Facility or area was assigned a high corrective action priority.

Event date: 04/15/1987
Event: CMS Imposition

Event date: 04/15/1987
Event: RFI Imposition

Event date: 06/01/1987
Event: CA049SI

Event date: 09/29/1988
Event: CA036WQ

Event date: 01/01/1990
Event: Stabilization Measures Implemented, Primary measure is source removal and/or treatment (e.g., soil or waste excavation, in-situ soil treatment, off-site treatment).

Event date: 01/01/1990
Event: Stabilization Measures Implemented, Groundwater extraction and treatment (e.g., to achieve groundwater containment, to achieve MCL).

Event date: 12/01/1993
Event: Stabilization Construction Completed

Event date: 12/01/1993
Event: Igration of Contaminated Groundwater under Control, Yes, Migration of Contaminated Groundwater Under Control has been verified. Based on a review of information contained in the EI determination, it has been determined that migration of contaminated groundwater is under control at the facility. Specifically, this determination indicates that the migration of contaminated groundwater is under control, and that monitoring will be conducted to confirm that contaminated groundwater remains within the existing area of contaminated groundwater. This

Map ID
 Direction
 Distance
 Distance (ft.)
 Elevation Site

MAP FINDINGS

Database(s) EDR ID Number
 EPA ID Number

VARIAN ASSOCIATES (Continued)

1000880997

determination will be re-evaluated when the Agency becomes aware of significant changes at the facility.

Event date:	12/01/1993
Event:	Stabilization Construction Completed
Event date:	05/02/1994
Event:	RFA Completed
Event date:	08/12/1994
Event:	Stabilization Measures Evaluation, This facility is not amenable to stabilization activity at the present time for reasons other than 1- it appears to be technically infeasible or inappropriate (NF) or 2- there is a lack of technical information (IN). Reasons for this conclusion may be the status of closure at the facility, the degree of risk, timing considerations, the status of corrective action work at the facility, or other administrative considerations.
Event date:	08/12/1994
Event:	CA Prioritization, Facility or area was assigned a high corrective action priority.
Event date:	09/21/1994
Event:	Corrective Measures Design Approved
Event date:	09/21/1994
Event:	RFI Approved
Event date:	09/21/1994
Event:	CMI Workplan Approved
Event date:	09/21/1994
Event:	Date For Remedy Selection (CM Imposed)
Event date:	09/21/1994
Event:	CMS Approved
Event date:	10/15/1996
Event:	Certification Of Remedy Completion Or Construction Completion
Event date:	10/30/1996
Event:	Current Human Exposures under Control, Yes, Current Human Exposures Under Control has been verified. Based on a review of information contained in the EI determination, current human exposures are expected to be under control at the facility under current and reasonably expected conditions. This determination will be re-evaluated when the Agency/State becomes aware of significant changes at the facility.
Event date:	09/17/1997
Event:	CA210WB
Event date:	12/28/2000
Event:	Current Human Exposures under Control, Yes, Current Human Exposures Under Control has been verified. Based on a review of information contained in the EI determination, current human exposures are expected to be under control at the facility under current and

Map ID
Direction
Distance
Distance (ft.)
Elevation

MAP FINDINGS

EDR ID Number
EPA ID Number
Database(s)

VARIAN ASSOCIATES (Continued)

1000880997

reasonably expected conditions. This determination will be re-evaluated when the Agency/State becomes aware of significant changes at the facility.

Event date: 12/28/2000
Event: Migration of Contaminated Groundwater under Control, Yes, Migration of Contaminated Groundwater Under Control has been verified. Based on a review of information contained in the EI determination, it has been determined that migration of contaminated groundwater is under control at the facility. Specifically, this determination indicates that the migration of contaminated groundwater is under control, and that monitoring will be conducted to confirm that contaminated groundwater remains within the existing area of contaminated groundwater. This determination will be re-evaluated when the Agency becomes aware of significant changes at the facility.

Violation Status: No violations found

Evaluation Action Summary:

Evaluation date: 01/30/1987
Evaluation: FINANCIAL RECORD REVIEW
Area of violation: Not reported
Date achieved compliance: Not reported
Evaluation lead agency: State

Evaluation date: 10/23/1985
Evaluation: COMPLIANCE EVALUATION INSPECTION ON-SITE
Area of violation: Not reported
Date achieved compliance: Not reported
Evaluation lead agency: State

HAZNET:

Gepaid: CAT080010804
Contact: INTEVAC INC
Telephone: 4089869888
Facility Addr2: Not reported
Mailing Name: Not reported
Mailing Address: 3550 BASSETT ST
Mailing City,St,Zip: SANTA CLARA, CA 950542704
Gen County: Santa Clara
TSD EPA ID: AZD009015389
TSD County: 99
Waste Category: Liquids with pH <UN-> 2 with metals
Disposal Method: Not reported
Tons: 3.4610
Facility County: Santa Clara

Gepaid: CAT080010804
Contact: INTEVAC INC
Telephone: 4089869888
Facility Addr2: Not reported
Mailing Name: Not reported
Mailing Address: 3550 BASSETT ST
Mailing City,St,Zip: SANTA CLARA, CA 950542704
Gen County: Santa Clara
TSD EPA ID: AZD009015389
TSD County: 99

Map ID
Direction
Distance
Distance (ft.)
Elevation

MAP FINDINGS

Database(s)
EDR ID Number
EPA ID Number

VARIAN ASSOCIATES (Continued)

1000880997

Waste Category: Liquids with pH <UN-> 2 with metals
Disposal Method: Disposal, Other
Tons: .6879
Facility County: Santa Clara

Gepaid: CAT080010804
Contact: INTEVAC INC
Telephone: 4089869888
Facility Addr2: Not reported
Mailing Name: Not reported
Mailing Address: 3550 BASSETT ST
Mailing City,St,Zip: SANTA CLARA, CA 950542704
Gen County: Santa Clara
TSD EPA ID: AZD009015389
TSD County: 99
Waste Category: Liquids with arsenic > 500 mg/l
Disposal Method: Disposal, Other
Tons: .2293
Facility County: Santa Clara

Gepaid: CAT080010804
Contact: INTEVAC INC
Telephone: 4089869888
Facility Addr2: Not reported
Mailing Name: Not reported
Mailing Address: 3550 BASSETT ST
Mailing City,St,Zip: SANTA CLARA, CA 950542704
Gen County: Santa Clara
TSD EPA ID: CAD009452657
TSD County: San Mateo
Waste Category: Other organic solids
Disposal Method: Disposal, Injection Well
Tons: .1876
Facility County: Santa Clara

Gepaid: CAT080010804
Contact: INTEVAC INC
Telephone: 4089869888
Facility Addr2: Not reported
Mailing Name: Not reported
Mailing Address: 3550 BASSETT ST
Mailing City,St,Zip: SANTA CLARA, CA 950542704
Gen County: Santa Clara
TSD EPA ID: CAD009452657
TSD County: San Mateo
Waste Category: Alkaline solution (pH <UN-> 12.5) with metals (antimony, arsenic, barium, beryllium, cadmium, chromium, cobalt, copper, lead, mercury, molybdenum, nickel, selenium, silver, thallium, vanadium, and zinc)
Disposal Method: Disposal, Injection Well
Tons: .1251
Facility County: Santa Clara

[Click this hyperlink](#) while viewing on your computer to access 76 additional CA_HAZNET: record(s) in the EDR Site Report.

Cortese:
Region: CORTESE

Map ID
Direction
Distance
Distance (ft.)
Elevation Site

MAP FINDINGS

Database(s) EDR ID Number
EPA ID Number

VARIAN ASSOCIATES (Continued)

1000880997

Facility Addr2: Not reported

CORRACTS:

EPA ID: CAT080010804
EPA Region: 09
Area Name: ENTIRE FACILITY
Actual Date: 01/01/1990
Action: CA600GW - Stabilization Measures Implemented, Groundwater extraction and treatment
NAICS Code(s): 334419 334419 334419
Other Electronic Component Manufacturing
Other Electronic Component Manufacturing
Other Electronic Component Manufacturing

EPA ID: CAT080010804
EPA Region: 09
Area Name: ENTIRE FACILITY
Actual Date: 01/01/1990
Action: CA600SR - Stabilization Measures Implemented, Primary measure is source removal and/or treatment
NAICS Code(s): 334419 334419 334419
Other Electronic Component Manufacturing
Other Electronic Component Manufacturing
Other Electronic Component Manufacturing

EPA ID: CAT080010804
EPA Region: 09
Area Name: ENTIRE FACILITY
Actual Date: 04/15/1987
Action: CA100 - RFI Imposition
NAICS Code(s): 334419 334419 334419
Other Electronic Component Manufacturing
Other Electronic Component Manufacturing
Other Electronic Component Manufacturing

EPA ID: CAT080010804
EPA Region: 09
Area Name: ENTIRE FACILITY
Actual Date: 05/02/1994
Action: CA050 - RFA Completed
NAICS Code(s): 334419 334419 334419
Other Electronic Component Manufacturing
Other Electronic Component Manufacturing
Other Electronic Component Manufacturing

EPA ID: CAT080010804
EPA Region: 09
Area Name: ENTIRE FACILITY
Actual Date: 08/12/1994
Action: CA075HI - CA Prioritization, Facility or area was assigned a high corrective action priority
NAICS Code(s): 334419 334419 334419
Other Electronic Component Manufacturing
Other Electronic Component Manufacturing
Other Electronic Component Manufacturing

Map ID
Direction
Distance
Distance (ft.)
Elevation Site

MAP FINDINGS

Database(s) EDR ID Number
EPA ID Number

VARIAN ASSOCIATES (Continued)

1000880997

EPA ID: CAT080010804
EPA Region: 09
Area Name: ENTIRE FACILITY
Actual Date: 08/12/1994
Action: CA225NR - Stabilization Measures Evaluation, This facility is, not amenable to stabilization activity at the, present time for reasons other than (1) it appears to be technically, infeasible or inappropriate (NF) or (2) there is a lack of technical, information (IN). Reasons for this conclusion may be the status of, closure at the facility, the degree of risk, timing considerations, the status of corrective action work at the facility, or other, administrative considerations
NAICS Code(s): 334419 334419 334419
Other Electronic Component Manufacturing
Other Electronic Component Manufacturing
Other Electronic Component Manufacturing

EPA ID: CAT080010804
EPA Region: 09
Area Name: ENTIRE FACILITY
Actual Date: 09/21/1994
Action: CA500 - CMI Workplan Approved
NAICS Code(s): 334419 334419 334419
Other Electronic Component Manufacturing
Other Electronic Component Manufacturing
Other Electronic Component Manufacturing

EPA ID: CAT080010804
EPA Region: 09
Area Name: ENTIRE FACILITY
Actual Date: 09/21/1994
Action: CA400 - Date For Remedy Selection (CM Imposed)
NAICS Code(s): 334419 334419 334419
Other Electronic Component Manufacturing
Other Electronic Component Manufacturing
Other Electronic Component Manufacturing

EPA ID: CAT080010804
EPA Region: 09
Area Name: ENTIRE FACILITY
Actual Date: 09/21/1994
Action: CA350 - CMS Approved
NAICS Code(s): 334419 334419 334419
Other Electronic Component Manufacturing
Other Electronic Component Manufacturing
Other Electronic Component Manufacturing

EPA ID: CAT080010804
EPA Region: 09
Area Name: ENTIRE FACILITY
Actual Date: 09/21/1994
Action: CA200 - RFI Approved
NAICS Code(s): 334419 334419 334419
Other Electronic Component Manufacturing
Other Electronic Component Manufacturing
Other Electronic Component Manufacturing

Map ID
Direction
Distance
Distance (ft.)
Elevation Site

MAP FINDINGS

Database(s)
EDR ID Number
EPA ID Number

VARIAN ASSOCIATES (Continued)

1000880997

EPA ID: CAT080010804
EPA Region: 09
Area Name: ENTIRE FACILITY
Actual Date: 09/21/1994
Action: CA450 - Corrective Measures Design Approved
NAICS Code(s): 334419 334419 334419
Other Electronic Component Manufacturing
Other Electronic Component Manufacturing
Other Electronic Component Manufacturing

EPA ID: CAT080010804
EPA Region: 09
Area Name: ENTIRE FACILITY
Actual Date: 10/15/1996
Action: CA550 - Certification Of Remedy Completion Or Construction Completion
NAICS Code(s): 334419 334419 334419
Other Electronic Component Manufacturing
Other Electronic Component Manufacturing
Other Electronic Component Manufacturing

EPA ID: CAT080010804
EPA Region: 09
Area Name: ENTIRE FACILITY
Actual Date: 10/30/1996
Action: CA725YE - Current Human Exposures Under Control, Yes, Current Human Exposures Under Control has been verified
NAICS Code(s): 334419 334419 334419
Other Electronic Component Manufacturing
Other Electronic Component Manufacturing
Other Electronic Component Manufacturing

EPA ID: CAT080010804
EPA Region: 09
Area Name: ENTIRE FACILITY
Actual Date: 12/01/1986
Action: CA075HI - CA Prioritization, Facility or area was assigned a high corrective action priority
NAICS Code(s): 334419 334419 334419
Other Electronic Component Manufacturing
Other Electronic Component Manufacturing
Other Electronic Component Manufacturing

EPA ID: CAT080010804
EPA Region: 09
Area Name: ENTIRE FACILITY
Actual Date: 12/01/1993
Action: CA650 - Stabilization Construction Completed
NAICS Code(s): 334419 334419 334419
Other Electronic Component Manufacturing
Other Electronic Component Manufacturing
Other Electronic Component Manufacturing

EPA ID: CAT080010804
EPA Region: 09
Area Name: ENTIRE FACILITY
Actual Date: 12/01/1993
Action: CA750YE - Migration of Contaminated Groundwater under Control, Yes,

Map ID
Direction
Distance
Distance (ft.)
Elevation Site

MAP FINDINGS

Database(s) EDR ID Number
EPA ID Number

VARIAN ASSOCIATES (Continued)

1000880997

NAICS Code(s): Migration of Contaminated Groundwater Under Control has been verified
334419 334419 334419
Other Electronic Component Manufacturing
Other Electronic Component Manufacturing
Other Electronic Component Manufacturing

EPA ID: CAT080010804
EPA Region: 09
Area Name: ENTIRE FACILITY
Actual Date: 12/28/2000
Action: CA750YE - Migration of Contaminated Groundwater under Control, Yes,
Migration of Contaminated Groundwater Under Control has been verified

NAICS Code(s): 334419 334419 334419
Other Electronic Component Manufacturing
Other Electronic Component Manufacturing
Other Electronic Component Manufacturing

EPA ID: CAT080010804
EPA Region: 09
Area Name: ENTIRE FACILITY
Actual Date: 12/28/2000
Action: CA725YE - Current Human Exposures Under Control, Yes, Current Human
Exposures Under Control has been verified

NAICS Code(s): 334419 334419 334419
Other Electronic Component Manufacturing
Other Electronic Component Manufacturing
Other Electronic Component Manufacturing

CERC-NFRAP:
Site ID: 0902669
Federal Facility: Not a Federal Facility
NPL Status: Not on the NPL
Non NPL Status: NFRAP

CERCLIS-NFRAP Site Contact Name(s):
Contact Name: Matt Mitguard
Contact Tel: (415) 972-3096
Contact Title: Site Assessment Manager (SAM)

Contact Name: Jere Johnson
Contact Tel: (415) 972-3094
Contact Title: Site Assessment Manager (SAM)

CERCLIS-NFRAP Site Alias Name(s):
Alias Name: VARIAN ASSOCIATES LSE DIV (RCRA)
Alias Address: Not reported
CA
Site Description: Not reported

CERCLIS-NFRAP Assessment History:
Action: DISCOVERY
Date Started: Not reported
Date Completed: 10/01/1986
Priority Level: Not reported

Action: PRELIMINARY ASSESSMENT

Map ID
 Direction
 Distance
 Distance (ft.)
 Elevation

MAP FINDINGS

VARIAN ASSOCIATES (Continued)

EDR ID Number
 EPA ID Number

Database(s)

1000880997

Date Started: Not reported
 Date Completed: 12/01/1986
 Priority Level: High

Action: SITE INSPECTION
 Date Started: Not reported
 Date Completed: 06/01/1987
 Priority Level: NFRAP (No Futher Remedial Action Planned)

Action: HAZARD RANKING SYSTEM PACKAGE
 Date Started: Not reported
 Date Completed: 06/01/1987
 Priority Level: Not reported

Action: ARCHIVE SITE
 Date Started: Not reported
 Date Completed: 11/02/1992
 Priority Level: Not reported

**KH2117
 WSW
 > 1
 13429 ft.**

**VARIAN ASSOCIATES
 601 S. CALIFORNIA AVE.
 PALO ALTO, CA 94304**

**SLIC S106235038
 N/A**

Site 8 of 9 in cluster KH

**Relative:
 Higher**

SLIC:

**Actual:
 40 ft.**

Region: STATE
 Global Id: SL181201123
 Assigned Name: SLICSITE
 Lead Agency Contact: ROGER PAPLER
 Lead Agency: SAN FRANCISCO BAY RWQCB (REGION 2)
 Lead Agency Case Number: 43S0188
 Responsible Party: GARY R KERN
 Recent Dtw: Not reported
 Substance Released: 34506, 34496, 39180
Facility Status: Verification Monitoring Underway

SLIC:

Region: 2
 Facility ID: 43S0188
 Facility Status: Remediation Plan
 Date Closed: Not reported
 Local Case #: Not reported
 How Discovered: Not reported
 Leak Cause: Not reported
 Leak Source: Not reported
 Date Confirmed: Not reported
 Date Prelim Site Assmnt Workplan Submitted: Not reported
 Date Preliminary Site Assessment Began: Not reported
 Date Pollution Characterization Began: Not reported
 Date Remediation Plan Submitted: Not reported
 Date Remedial Action Underway: Not reported
 Date Post Remedial Action Monitoring Began: Not reported

MAP FINDINGS

Map ID
 Direction
 Distance
 Distance (ft.)
 Elevation

Site

Database(s)

EDR ID Number
 EPA ID Number

KH2118
WSW
> 1
13429 ft.

601 CALIFORNIA AVE INTEVAC CO GROUND WATER TREATME
PALO ALTO, CA 94304

CHMIRS **S106390915**
N/A

Site 9 of 9 in cluster KH

Relative:
Higher

CHMIRS:

Actual:
40 ft.

OES Incident Number: 009719
 OES notification: Not reported
 OES Date: 8/24/1995
 OES Time: 03:55:46 PM
 Incident Date: Not reported
Date Completed: Not reported
 Property Use: Not reported
 Agency Id Number: Not reported
 Agency Incident Number: Not reported
 Time Notified: Not reported
 Time Completed: Not reported
 Surrounding Area: Not reported
 Estimated Temperature: Not reported
 Property Management: Not reported
 Special Studies 1: Not reported
 Special Studies 2: Not reported
 Special Studies 3: Not reported
 Special Studies 4: Not reported
 Special Studies 5: Not reported
 Special Studies 6: Not reported
 More Than Two Substances Involved?: Not reported
 Resp Agncy Personel # Of Decontaminated: Not reported
 Responding Agency Personel # Of Injuries: Not reported
 Responding Agency Personel # Of Fatalities: Not reported
 Others Number Of Decontaminated: Not reported
 Others Number Of Injuries: Not reported
 Others Number Of Fatalities: Not reported
 Vehicle Make/year: Not reported
 Vehicle License Number: Not reported
 Vehicle State: Not reported
 Vehicle Id Number: Not reported
 CA/DOT/PUC/ICC Number: Not reported
 Company Name: Not reported
 Reporting Officer Name/ID: Not reported
 Report Date: Not reported
 Comments: Not reported
 Facility Telephone: Not reported
 Waterway Involved: YES
 Waterway: storm drain
 Spill Site: Not reported
 Cleanup By: dissipated
 Containment: Not reported
 What Happened: Not reported
 Type: OTHER
 Measure: Not reported
 Other: Not reported
 Date/Time: Not reported
 Year: 1995
 Agency: varian associates
 Incident Date: 1400/20aug95
 Admin Agency: Not reported
 Amount: approx 1,500 gals

Map ID
 Direction
 Distance
 Distance (ft.)
 Elevation Site

MAP FINDINGS

Database(s) EDR ID Number
 EPA ID Number

(Continued)

S106390915

Contained: YES
 Site Type: OTHER
 E Date: Not reported
 Substance: partially treated (chlorinated solvents)ground water
 Quantity Released: Not reported
 BBLS: Not reported
 Cups: Not reported
 CUFT: Not reported
 Gallons: Not reported
 Grams: Not reported
 Pounds: Not reported
 Liters: Not reported
 Ounces: Not reported
 Pints: Not reported
 Quarts: Not reported
 Sheen: Not reported
 Tons: Not reported
 Unknown: Not reported
 Description: air stripper clogged causing water to overflow - shutdown pump alarm failed
 Evacuations: NO
 Number of Injuries: NO
 Number of Fatalities: NO
 Description: Not reported

JZ2119
West
> 1
13433 ft.

ROYAL GLASS & MIRROR
450 CAMBRIDGE AVE
PALO ALTO, CA 94306

LUST
Cortese
HIST LUST SANTA CLARA

S100234830
N/A

Site 2 of 5 in cluster JZ

Relative:
Higher

LUST:

Actual:
39 ft.

Region: STATE
 Case Type: Soil only
 Cross Street: Not reported
 Enf Type: Not reported
 Funding: Not reported
 How Discovered: Not reported
 How Stopped: Not reported
 Leak Cause: Not reported
 Leak Source: Not reported
 Global Id: T0608501144
 Stop Date: Not reported
 Confirm Leak: Not reported
 Workplan: Not reported
 Prelim Assess: Not reported
 Pollution Char: Not reported
 Remed Plan: Not reported
 Remed Action: Not reported
 Monitoring: Not reported
 Close Date: 1995-12-21 00:00:00
 Discover Date: Not reported
 Enforcement Dt: Not reported
 Release Date: 1990-01-01 00:00:00
 Review Date: Not reported
 Enter Date: Not reported
 MTBE Date: Not reported
 GW Qualifier: Not reported

Map ID
Direction
Distance
Distance (ft.)
Elevation Site

MAP FINDINGS

Database(s) EDR ID Number
EPA ID Number

ROYAL GLASS & MIRROR (Continued)

S100234830

Soil Qualifier: Not reported
Max MTBE GW ppb: Not reported
Max MTBE Soil ppb: Not reported
County: 43
Org Name: Not reported
Reg Board: San Francisco Bay Region
Status: Case Closed
Chemical: 0
Contact Person: Not reported
Responsible Party: Marian Montrouill
RP Address: 556 San Lorenzo
Interim: Not reported
Oversight Prgm: LUST
MTBE Class: *
MTBE Conc: 0
MTBE Fuel: 0
MTBE Tested: Not Required to be Tested.
Staff: ZSC
Staff Initials: CT
Lead Agency: Local Agency
Local Agency: 43099L
Hydr Basin #: Not reported
Beneficial: MUN
Priority: Not reported
Cleanup Fund Id: Not reported
Work Suspended: Not reported
Local Case #: 06S3W12E03f
Case Number: Not reported
Qty Leaked: Not reported
Abate Method: Not reported
Operator: Not reported
Water System Name: Not reported
Well Name: Not reported
Distance To Lust: 0
Waste Discharge Global ID: Not reported
Waste Disch Assigned Name: Not reported
Summary: Not reported

LUST:

Region: 2
Facility Status: Case Closed
Facility Id: Not reported
Case Number: 06S3W12E03f
How Discovered: Not reported
Leak Cause: Not reported
Leak Source: Not reported
Date Leak Confirmed: Not reported
Oversight Program: LUST
Prelim. Site Assesment Wokplan Submitted: Not reported
Preliminary Site Assesment Began: Not reported
Pollution Characterization Began: Not reported
Pollution Remediation Plan Submitted: Not reported
Date Remediation Action Underway: Not reported
Date Post Remedial Action Monitoring Began: Not reported

Cortese:

Map ID
 Direction
 Distance
 Distance (ft.)
 Elevation

MAP FINDINGS

ROYAL GLASS & MIRROR (Continued)

EDR ID Number
 EPA ID Number

Database(s)

Region: CORTESE
 Facility Addr2: 450 CAMBRIDGE AVE

S100234830

HIST LUST SANTA CLARA:

Region: SANTA CLARA
 SCVWD ID: 06S3W12E03
 Region Code: 2
 Oversight Agency: SCVWD
 Date Listed: 1991-01-01 00:00:00
 Closed Date: 1995-12-21 00:00:00

JZ2120
West
> 1
13433 ft.

ROYAL GLASS & MIRROR
450 CAMBRIDGE AVE
, CA

LUST S107996654
N/A

Site 3 of 5 in cluster JZ

Relative:
Higher

LUST:
 Region: SANTA CLARA
 SCVWD ID: 06S3W12E03f
 Closed Date: 12/21/1995
 Lop Number: Not reported

Actual:
39 ft.

KI2121
NNW
> 1
13455 ft.

OCONNOR PUMP STATION
1180 OCONNOR
E PALO ALTO, CA 94303

San Mateo Co. BI S103171268
N/A

Site 1 of 3 in cluster KI

Relative:
Lower

San Mateo Co. BI:
 Region: SAN MATEO
 Facility ID: FA0023046
 Prog Element Code: STORES MV FUELS OR WASTE ONLY
 Description: STORES MV FUELS OR WASTE ONLY

Actual:
7 ft.

Region: SAN MATEO
 Facility ID: FA0023046
 Prog Element Code: UNDERGROUND TANK - GENERAL
 Description: UNDERGROUND TANK - GENERAL

KI2122
NNW
> 1
13455 ft.

O CONNER PUMP STATION
1180 O CONNER STREET
EAST PALO ALTO, CA 94303

UST U003782734
N/A

Site 2 of 3 in cluster KI

Relative:
Lower

UST:
 Local Agency: 41000
 Facility ID: 41-001-023046

Actual:
7 ft.

MAP FINDINGS

Map ID
 Direction
 Distance
 Distance (ft.)
 Elevation

Site

Database(s)

EDR ID Number
 EPA ID Number

KI2123 EAST PALO ALTO BELLE HAVEN STO
NNW 1180 OCONNOR ST
 > 1 EAST PALO ALTO, CA 94063
 13455 ft.

HIST UST U001594552
 N/A

Site 3 of 3 in cluster KI

Relative:
Lower

HIST UST:

Actual:
7 ft.

Region: STATE
 Facility ID: 00000038774
 Facility Type: Other
 Other Type: DIESEL FUEL FOR ENGI
 Total Tanks: 0001
 Contact Name: DIRECTOR OF PUBLIC WORKS
 Telephone: 4153634100
 Owner Name: COUNTY OF SAN MATEO, DEPT. OF
 Owner Address: 590 HAMILTON STREET
 Owner City,St,Zip: REDWOOD CITY, CA 94063

Tank Num: 001
 Container Num: 1
 Year Installed: 1984
 Tank Capacity: 00002000
 Tank Used for: PRODUCT
 Type of Fuel: DIESEL
 Tank Construction: 3/16 inches
 Leak Detection: Not reported

JW2124 EASTMAN KODAK COMPANY
WSW 925 PAGE MILL RD
 > 1 PALO ALTO, CA 94304
 13460 ft.

LUST S101542283
SLIC N/A
HIST LUST SANTA CLARA
CA WDS

Site 7 of 15 in cluster JW

Relative:
Higher

LUST:

Actual:
42 ft.

Region: STATE
 Case Type: Undefined
 Cross Street: Not reported
 Enf Type: F
 Funding: Not reported
 How Discovered: Tank Closure
 How Stopped: Not reported
 Leak Cause: Structure Failure
 Leak Source: Tank
 Global Id: T0608591791
 Stop Date: 1995-04-17 00:00:00
 Confirm Leak: 1995-04-20 00:00:00
 Workplan: Not reported
 Prelim Assess: Not reported
 Pollution Char: Not reported
 Remed Plan: Not reported
 Remed Action: Not reported
 Monitoring: Not reported
 Close Date: Not reported
 Discover Date: 1995-04-17 00:00:00
 Enforcement Dt: Not reported
 Release Date: 1995-04-17 00:00:00
 Review Date: 2000-05-10 00:00:00
 Enter Date: 1995-08-22 00:00:00
 MTBE Date: Not reported
 GW Qualifier: Not reported

Map ID
Direction
Distance
Distance (ft.)
Elevation Site

MAP FINDINGS

Database(s) EDR ID Number
EPA ID Number

EASTMAN KODAK COMPANY (Continued)

S101542283

Soil Qualifier: Not reported
Max MTBE GW ppb: Not reported
Max MTBE Soil ppb: Not reported
County: 43
Org Name: Not reported
Reg Board: San Francisco Bay Region
Status: Leak being confirmed
Chemical: Solvents
Contact Person: Not reported
Responsible Party: BLANK RP
RP Address: Not reported
Interim: No
Oversight Prgm: Spills, Leaks, Investigations and Cleanup UST
MTBE Class: *
MTBE Conc: 0
MTBE Fuel: 0
MTBE Tested: Not Required to be Tested.
Staff: Not reported
Staff Initials: UNK
Lead Agency: Regional Board
Local Agency: 43099L
Hydr Basin #: Santa Clara Basin (2)
Beneficial: Not reported
Priority: Not reported
Cleanup Fund Id: Not reported
Work Suspended: No
Local Case #: 2025500
Case Number: 43-1969
Qty Leaked: Not reported
Abate Method: No Action Taken - no action has as yet been taken at the site
Operator: Not reported
Water System Name: Not reported
Well Name: Not reported
Distance To Lust: 0
Waste Discharge Global ID: Not reported
Waste Disch Assigned Name: Not reported
Summary: SMS ALSO-SEE JMH FOR FILE. RE-OPEN CASE 4/95 REMOVED POSS CONT. DURING. REMOVAL FROM BACKHOE.

SLIC:

Region: 2
Facility ID: 43-1969
Facility Status: Leak being confirmed
Date Closed: Not reported
Local Case #: 2025500
How Discovered: Tank Closure
Leak Cause: Structure Failure
Leak Source: Tank
Date Confirmed: 4/20/1995
Date Prelim Site Assmnt Workplan Submitted: Not reported
Date Preliminary Site Assessment Began: Not reported
Date Pollution Characterization Began: Not reported
Date Remediation Plan Submitted: Not reported
Date Remedial Action Underway: Not reported
Date Post Remedial Action Monitoring Began: Not reported

Map ID
Direction
Distance
Distance (ft.)
Elevation Site

MAP FINDINGS

Database(s) EDR ID Number
EPA ID Number

EASTMAN KODAK COMPANY (Continued)

S101542283

HIST LUST SANTA CLARA:

Region: SANTA CLARA
SCVWD ID: 06S3W12P02
Region Code: 2
Oversite Agency: SFRWQCB
Date Listed: 1995-08-22 00:00:00
Closed Date: Not reported

CA WDS:

Facility ID: San Francisco Bay 431012289
Facility Type: Industrial - Facility that treats and/or disposes of liquid or semisolid wastes from any servicing, producing, manufacturing or processing operation of whatever nature, including mining, gravel washing, geothermal operations, air conditioning, ship building and repairing, oil production, storage and disposal operations, water pumping.
Facility Status: Active - Any facility with a continuous or seasonal discharge that is under Waste Discharge Requirements.
NPDES Number: CAS000001 The 1st 2 characters designate the state. The remaining 7 are assigned by the Regional Board
Subregion: 2
Facility Telephone: 4158467500
Facility Contact: AMY BOAS
Agency Name: GENENCOR INT
Agency Address: 925 Page Mill Rd
Agency City,St,Zip: Palo Alto 943041013
Agency Contact: AMY BOAS
Agency Telephone: 4158467500
Agency Type: Private
SIC Code: 0
SIC Code 2: Not reported
Primary Waste: Not reported
Primary Waste Type: Not reported
Secondary Waste: Not reported
Secondary Waste Type: Not reported
Design Flow: 0
Baseline Flow: 0
Reclamation: Not reported
POTW: Not reported
Treat To Water: Minor Threat to Water Quality. A violation of a regional board order should cause a relatively minor impairment of beneficial uses compared to a major or minor threat. Not: All nurds without a TTWQ will be considered a minor threat to water quality unless coded at a higher Level. A Zero (0) may be used to code those NURDS that are found to represent no threat to water quality.
Complexity: Category C - Facilities having no waste treatment systems, such as cooling water dischargers or those who must comply through best management practices, facilities with passive waste treatment and disposal systems, such as septic systems with subsurface disposal, or dischargers having waste storage systems with land disposal such as dairy waste ponds.

MAP FINDINGS

Map ID
 Direction
 Distance
 Distance (ft.)
 Elevation

Site

Database(s)

EDR ID Number
 EPA ID Number

JW2125
WSW
 > 1
 13460 ft.

KODALUX PROCESSING SERVICES
925 PAGE MILL RD
PALO ALTO, CA 94304

CA FID UST **S101623418**
SWEEPS UST **N/A**

Site 8 of 15 in cluster JW

Relative:
Higher

CA FID UST:

Actual:
42 ft.

Facility ID: 43006203
 Regulated By: UTNKA
 Regulated ID: 00007419
 Cortese Code: Not reported
 SIC Code: Not reported
 Facility Phone: 4154947555
 Mail To: Not reported
 Mailing Address: 925 PAGE MILL RD
 Mailing Address 2: Not reported
 Mailing City,St,Zip: PALO ALTO 94304
 Contact: Not reported
 Contact Phone: Not reported
 DUNS Number: Not reported
 NPDES Number: Not reported
 EPA ID: Not reported
 Comments: Not reported
 Status: Active

SWEEPS UST:

Status: A
 Comp Number: 7419
 Number: 1
 Board Of Equalization: Not reported
 Ref Date: 11-19-92
 Act Date: 07-01-93
 Created Date: 02-29-88
 Tank Status: A
 Owner Tank Id: 1
 Swrcb Tank Id: 43-006-007419-000001
 Actv Date: 07-01-85
 Capacity: 10000
 Tank Use: M.V. FUEL
 Stg: P
 Content: DIESEL
 Number Of Tanks: 6

Status: A
 Comp Number: 7419
 Number: 1
 Board Of Equalization: Not reported
 Ref Date: 11-19-92
 Act Date: 07-01-93
 Created Date: 02-29-88
 Tank Status: A
 Owner Tank Id: 2
 Swrcb Tank Id: 43-006-007419-000002
 Actv Date: 07-01-85
 Capacity: 10000
 Tank Use: M.V. FUEL
 Stg: P
 Content: DIESEL
 Number Of Tanks: Not reported

Map ID
Direction
Distance
Distance (ft.)
Elevation Site

MAP FINDINGS

Database(s) EDR ID Number
EPA ID Number

KODALUX PROCESSING SERVICES (Continued)

S101623418

Status: A
Comp Number: 7419
Number: 1
Board Of Equalization: Not reported
Ref Date: 11-19-92
Act Date: 07-01-93
Created Date: 02-29-88
Tank Status: A
Owner Tank Id: 3
Swrcb Tank Id: 43-006-007419-000003
Actv Date: 07-01-85
Capacity: 1000
Tank Use: UNKNOWN
Stg: P
Content: Not reported
Number Of Tanks: Not reported

Status: A
Comp Number: 7419
Number: 1
Board Of Equalization: Not reported
Ref Date: 11-19-92
Act Date: 07-01-93
Created Date: 02-29-88
Tank Status: A
Owner Tank Id: 4
Swrcb Tank Id: 43-006-007419-000004
Actv Date: 07-01-85
Capacity: 200
Tank Use: UNKNOWN
Stg: W
Content: Not reported
Number Of Tanks: Not reported

Status: A
Comp Number: 7419
Number: 1
Board Of Equalization: Not reported
Ref Date: 11-19-92
Act Date: 07-01-93
Created Date: 02-29-88
Tank Status: A
Owner Tank Id: 6
Swrcb Tank Id: 43-006-007419-000005
Actv Date: 07-01-85
Capacity: 200
Tank Use: UNKNOWN
Stg: W
Content: Not reported
Number Of Tanks: Not reported

Status: A
Comp Number: 7419
Number: 1
Board Of Equalization: Not reported
Ref Date: 11-19-92
Act Date: 07-01-93

Map ID
Direction
Distance
Distance (ft.)
Elevation Site

MAP FINDINGS

Database(s) EDR ID Number
EPA ID Number

KODALUX PROCESSING SERVICES (Continued)

S101623418

Created Date: 02-29-88
Tank Status: A
Owner Tank Id: 8
Swrcb Tank Id: 43-006-007419-000006
Actv Date: 07-01-85
Capacity: 200
Tank Use: UNKNOWN
Stg: W
Content: Not reported
Number Of Tanks: Not reported

JW2126
WSW
> 1
13460 ft.

EASTMAN KODAK COMPANY
925 PAGE MILL RD
, CA

LUST S107995812
N/A

Site 9 of 15 in cluster JW

Relative:
Higher

LUST:
Region: SANTA CLARA
SCVWD ID: 06S3W12P02f
Closed Date: Not reported
Lop Number: 14-053

Actual:
42 ft.

JW2127
WSW
> 1
13460 ft.

KODAK PROCESSING LABORATORY
925 PAGE MILL RD
PALO ALTO, CA 94304

HIST UST U001595916
N/A

Site 10 of 15 in cluster JW

Relative:
Higher

HIST UST:
Region: STATE
Facility ID: 00000007419
Facility Type: Other
Other Type: PHOTOGRAPHY
Total Tanks: 0008
Contact Name: Not reported
Telephone: 4154947555
Owner Name: EASTMAN KODAK COMPANY
Owner Address: 343 STATE STREET
Owner City,St,Zip: ROCHESTER, CA 14650

Actual:
42 ft.

Tank Num: 001
Container Num: 1
Year Installed: 1954
Tank Capacity: 00010000
Tank Used for: PRODUCT
Type of Fuel: DIESEL
Tank Construction: Not reported
Leak Detection: Stock Inventor, 10

Tank Num: 002
Container Num: 2
Year Installed: 1974
Tank Capacity: 00010000
Tank Used for: PRODUCT
Type of Fuel: DIESEL

Map ID
Direction
Distance
Distance (ft.)
Elevation Site

MAP FINDINGS

Database(s) EDR ID Number
EPA ID Number

KODAK PROCESSING LABORATORY (Continued)

U001595916

Tank Construction: Not reported
Leak Detection: Stock Inventor, 10

Tank Num: 003
Container Num: 3
Year Installed: 1955
Tank Capacity: 00001000
Tank Used for: PRODUCT
Type of Fuel: Not reported
Tank Construction: Not reported
Leak Detection: Stock Inventor

Tank Num: 004
Container Num: 4
Year Installed: 1981
Tank Capacity: 00000200
Tank Used for: WASTE
Type of Fuel: Not reported
Tank Construction: 4 inches
Leak Detection: Visual

Tank Num: 005
Container Num: 5
Year Installed: 1981
Tank Capacity: 00000200
Tank Used for: WASTE
Type of Fuel: Not reported
Tank Construction: 4 inches
Leak Detection: Visual

Tank Num: 006
Container Num: 6
Year Installed: 1981
Tank Capacity: 00000200
Tank Used for: WASTE
Type of Fuel: Not reported
Tank Construction: 4 gauge
Leak Detection: Visual

Tank Num: 007
Container Num: 7
Year Installed: 1981
Tank Capacity: 00000200
Tank Used for: WASTE
Type of Fuel: Not reported
Tank Construction: 4 inches
Leak Detection: Visual

Tank Num: 008
Container Num: 8
Year Installed: 1981
Tank Capacity: 00000200
Tank Used for: WASTE
Type of Fuel: Not reported
Tank Construction: 4 inches
Leak Detection: Visual

MAP FINDINGS

Map ID
 Direction
 Distance
 Distance (ft.)
 Elevation

Site

Database(s)

EDR ID Number
 EPA ID Number

JW2128
WSW
 > 1
 13460 ft.

GENENCOR INTERNATIONAL
925 PAGE MILL ROAD
PALO ALTO, CA 94304

Site 11 of 15 in cluster JW

RCRA-SQG
FINDS
HAZNET
CERC-NFRAP
EMI
NY MANIFEST

1000414981
CAD028874253

Relative:
Higher

Actual:
42 ft.

RCRA-SQG:

Date form received by agency: 09/01/1996
 Facility name: GENENCOR INTERNATIONAL
 Facility address: 925 PAGE MILL RD
 PALO ALTO, CA 94304
 EPA ID: CAD028874253
 Contact: Not reported
 Contact address: Not reported
 Contact country: Not reported
 Contact telephone: Not reported
 Contact email: Not reported
 EPA Region: 09
 Classification: Small Small Quantity Generator
 Description: Handler: generates more than 100 and less than 1000 kg of hazardous waste during any calendar month and accumulates less than 6000 kg of hazardous waste at any time; or generates 100 kg or less of hazardous waste during any calendar month, and accumulates more than 1000 kg of hazardous waste at any time

Owner/Operator Summary:

Owner/operator name: NOT REQUIRED
 Owner/operator address: NOT REQUIRED
 NOT REQUIRED, ME 99999
 Owner/operator country: Not reported
 Owner/operator telephone: (415) 555-1212
 Legal status: Private
 Owner/Operator Type: Operator
 Owner/Op start date: Not reported
 Owner/Op end date: Not reported
 Owner/operator name: GENENCOR INTERNATIONAL
 Owner/operator address: 1870 S WINTON RD
 ROCHESTER, NY 14618
 Owner/operator country: Not reported
 Owner/operator telephone: (716) 244-2806
 Legal status: Private
 Owner/Operator Type: Owner
 Owner/Op start date: Not reported
 Owner/Op end date: Not reported

Handler Activities Summary:

U.S. importer of hazardous waste: Unknown
 Mixed waste (haz. and radioactive): Unknown
 Recycler of hazardous waste: No
 Transporter of hazardous waste: No
 Treater, storer or disposer of HW: No
 Underground injection activity: No
 On-site burner exemption: Unknown
 Furnace exemption: Unknown
 Used oil fuel burner: No

Map ID
Direction
Distance
Distance (ft.)
Elevation Site

MAP FINDINGS

Database(s)
EDR ID Number
EPA ID Number

GENENCOR INTERNATIONAL (Continued)

1000414981

Used oil processor: No
User oil refiner: No
Used oil fuel marketer to burner: No
Used oil Specification marketer: No
Used oil transfer facility: No
Used oil transporter: No
Off-site waste receiver: Commercial status unknown

Historical Generators:

Date form received by agency: 09/01/1996
Facility name: GENENCOR INTERNATIONAL
Classification: Small Quantity Generator

Date form received by agency: 02/08/1996
Facility name: GENENCOR INTERNATIONAL
Classification: Small Quantity Generator

Violation Status: No violations found

FINDS:

Other Pertinent Environmental Activity Identified at Site

California - Hazardous Waste Tracking System - Datamart

The NEI (National Emissions Inventory) database contains information on stationary and mobile sources that emit criteria air pollutants and their precursors, as well as hazardous air pollutants (HAPs).

RCRAInfo is a national information system that supports the Resource Conservation and Recovery Act (RCRA) program through the tracking of events and activities related to facilities that generate, transport, and treat, store, or dispose of hazardous waste. RCRAInfo allows RCRA program staff to track the notification, permit, compliance, and corrective action activities required under RCRA.

HAZNET:

Gepaid: CAD028874253
Contact: GENENCOR INTERNATIONAL INC
Telephone: 6508467618
Facility Addr2: Not reported
Mailing Name: Not reported
Mailing Address: 925 PAGE MILL ROAD
Mailing City, St, Zip: PALO ALTO, CA 943040000
Gen County: Santa Clara
TSD EPA ID: CAD053044053
TSD County: 1
Waste Category: Liquids with halogenated organic compounds > 1000 mg/l
Disposal Method: Transfer Station
Tons: .0208
Facility County: Santa Clara

Gepaid: CAD028874253
Contact: GENENCOR INTERNATIONAL INC
Telephone: 6508467618
Facility Addr2: Not reported
Mailing Name: Not reported

Map ID
Direction
Distance
Distance (ft.)
Elevation Site

MAP FINDINGS

Database(s) EDR ID Number
EPA ID Number

GENENCOR INTERNATIONAL (Continued)

1000414981

Mailing Address: 925 PAGE MILL ROAD
Mailing City,St,Zip: PALO ALTO, CA 943040000
Gen County: Santa Clara
TSD EPA ID: CAT080014079
TSD County: 7
Waste Category: Off-specification, aged, or surplus inorganics
Disposal Method: Transfer Station
Tons: .8375
Facility County: Santa Clara

Gepaid: CAD028874253
Contact: GENENCOR INTERNATIONAL INC
Telephone: 6508467618
Facility Addr2: Not reported
Mailing Name: Not reported
Mailing Address: 925 PAGE MILL ROAD
Mailing City,St,Zip: PALO ALTO, CA 943040000
Gen County: Santa Clara
TSD EPA ID: CAT080014079
TSD County: 7
Waste Category: Other organic solids
Disposal Method: Transfer Station
Tons: 3.6625
Facility County: Santa Clara

Gepaid: CAD028874253
Contact: GENENCOR INTERNATIONAL INC
Telephone: 6508467618
Facility Addr2: Not reported
Mailing Name: Not reported
Mailing Address: 925 PAGE MILL ROAD
Mailing City,St,Zip: PALO ALTO, CA 943040000
Gen County: Santa Clara
TSD EPA ID: CAT080014079
TSD County: 7
Waste Category: Liquids with pH <UN-> 2
Disposal Method: Not reported
Tons: .0425
Facility County: Santa Clara

Gepaid: CAD028874253
Contact: GENENCOR INTERNATIONAL INC
Telephone: 6508467618
Facility Addr2: Not reported
Mailing Name: Not reported
Mailing Address: 925 PAGE MILL ROAD
Mailing City,St,Zip: PALO ALTO, CA 943040000
Gen County: Santa Clara
TSD EPA ID: CAT080014079
TSD County: 7
Waste Category: Oxygenated solvents (acetone, butanol, ethyl acetate, etc.)
Disposal Method: Transfer Station
Tons: .0300
Facility County: Santa Clara

Map ID
Direction
Distance
Distance (ft.)
Elevation Site

MAP FINDINGS

Database(s) EDR ID Number
EPA ID Number

GENENCOR INTERNATIONAL (Continued)

1000414981

[Click this hyperlink](#) while viewing on your computer to access
112 additional CA_HAZNET: record(s) in the EDR Site Report.

CERC-NFRAP:

Site ID: 0901280
Federal Facility: Not a Federal Facility
NPL Status: Not on the NPL
Non NPL Status: NFRAP

CERCLIS-NFRAP Site Contact Name(s):

Contact Name: Matt Mitguard
Contact Tel: (415) 972-3096
Contact Title: Site Assessment Manager (SAM)

Contact Name: Jere Johnson
Contact Tel: (415) 972-3094
Contact Title: Site Assessment Manager (SAM)

Site Description: Not reported

CERCLIS-NFRAP Assessment History:

Action: DISCOVERY
Date Started: Not reported
Date Completed: 01/01/1987
Priority Level: Not reported

Action: ARCHIVE SITE
Date Started: Not reported
Date Completed: 04/01/1987
Priority Level: Not reported

Action: PRELIMINARY ASSESSMENT
Date Started: 02/01/1987
Date Completed: 04/01/1987
Priority Level: NFRAP (No Further Remedial Action Planned)

EMI:

Year: 1996
Carbon Monoxide Emissions Tons/Yr: 43
Air Basin: SF
Facility ID: 10656
Air District Name: BA
SIC Code: 8731
Air District Name: BAY AREA AQMD
Community Health Air Pollution Info System: Not reported
Consolidated Emission Reporting Rule: Not reported
Total Organic Hydrocarbon Gases Tons/Yr: 0
Reactive Organic Gases Tons/Yr: 0
Carbon Monoxide Emissions Tons/Yr: 1
NOX - Oxides of Nitrogen Tons/Yr: 2
SOX - Oxides of Sulphur Tons/Yr: 0
Particulate Matter Tons/Yr: 0
Part. Matter 10 Micrometers & Smllr Tons/Yr: 0

Year: 1997
Carbon Monoxide Emissions Tons/Yr: 43

Map ID
Direction
Distance
Distance (ft.)
Elevation

MAP FINDINGS

Database(s)
EDR ID Number
EPA ID Number

GENENCOR INTERNATIONAL (Continued)

1000414981

Air Basin: SF
Facility ID: 10656
Air District Name: BA
SIC Code: 8731
Air District Name: BAY AREA AQMD
Community Health Air Pollution Info System: Not reported
Consolidated Emission Reporting Rule: Not reported
Total Organic Hydrocarbon Gases Tons/Yr: 0
Reactive Organic Gases Tons/Yr: 0
Carbon Monoxide Emissions Tons/Yr: 0
NOX - Oxides of Nitrogen Tons/Yr: 2
SOX - Oxides of Sulphur Tons/Yr: 0
Particulate Matter Tons/Yr: 0
Part. Matter 10 Micrometers & Smlr Tons/Yr: 0

Year: 1998
Carbon Monoxide Emissions Tons/Yr: 43
Air Basin: SF
Facility ID: 10656
Air District Name: BA
SIC Code: 8731
Air District Name: BAY AREA AQMD
Community Health Air Pollution Info System: Not reported
Consolidated Emission Reporting Rule: Not reported
Total Organic Hydrocarbon Gases Tons/Yr: 0
Reactive Organic Gases Tons/Yr: 0
Carbon Monoxide Emissions Tons/Yr: 1
NOX - Oxides of Nitrogen Tons/Yr: 2
SOX - Oxides of Sulphur Tons/Yr: 0
Particulate Matter Tons/Yr: 0
Part. Matter 10 Micrometers & Smlr Tons/Yr: 0

Year: 1999
Carbon Monoxide Emissions Tons/Yr: 43
Air Basin: SF
Facility ID: 10656
Air District Name: BA
SIC Code: 8731
Air District Name: BAY AREA AQMD
Community Health Air Pollution Info System: Not reported
Consolidated Emission Reporting Rule: Not reported
Total Organic Hydrocarbon Gases Tons/Yr: 0
Reactive Organic Gases Tons/Yr: 0
Carbon Monoxide Emissions Tons/Yr: 1
NOX - Oxides of Nitrogen Tons/Yr: 2
SOX - Oxides of Sulphur Tons/Yr: 0
Particulate Matter Tons/Yr: 0
Part. Matter 10 Micrometers & Smlr Tons/Yr: 0

Year: 2000
Carbon Monoxide Emissions Tons/Yr: 43
Air Basin: SF
Facility ID: 10656
Air District Name: BA
SIC Code: 8731
Air District Name: BAY AREA AQMD
Community Health Air Pollution Info System: Not reported

Map ID
 Direction
 Distance
 Distance (ft.)
 Elevation Site

MAP FINDINGS

Database(s) EDR ID Number
 EPA ID Number

GENENCOR INTERNATIONAL (Continued)

1000414981

Consolidated Emission Reporting Rule: Not reported
 Total Organic Hydrocarbon Gases Tons/Yr: 0
 Reactive Organic Gases Tons/Yr: 0
 Carbon Monoxide Emissions Tons/Yr: 1
 NOX - Oxides of Nitrogen Tons/Yr: 2
 SOX - Oxides of Sulphur Tons/Yr: 0
 Particulate Matter Tons/Yr: 0
 Part. Matter 10 Micrometers & Smlr Tons/Yr: 0

Year: 2001
 Carbon Monoxide Emissions Tons/Yr: 43
 Air Basin: SF
 Facility ID: 10656
 Air District Name: BA
 SIC Code: 8731
 Air District Name: BAY AREA AQMD
 Community Health Air Pollution Info System: Not reported
 Consolidated Emission Reporting Rule: Not reported
 Total Organic Hydrocarbon Gases Tons/Yr: 0
 Reactive Organic Gases Tons/Yr: 0
 Carbon Monoxide Emissions Tons/Yr: 1
 NOX - Oxides of Nitrogen Tons/Yr: 3
 SOX - Oxides of Sulphur Tons/Yr: 0
 Particulate Matter Tons/Yr: 0
 Part. Matter 10 Micrometers & Smlr Tons/Yr: 0

Year: 2002
 Carbon Monoxide Emissions Tons/Yr: 43
 Air Basin: SF
 Facility ID: 10656
 Air District Name: BA
 SIC Code: 8731
 Air District Name: BAY AREA AQMD
 Community Health Air Pollution Info System: Not reported
 Consolidated Emission Reporting Rule: Not reported
 Total Organic Hydrocarbon Gases Tons/Yr: 0
 Reactive Organic Gases Tons/Yr: 0
 Carbon Monoxide Emissions Tons/Yr: 1
 NOX - Oxides of Nitrogen Tons/Yr: 3
 SOX - Oxides of Sulphur Tons/Yr: 0
 Particulate Matter Tons/Yr: 0
 Part. Matter 10 Micrometers & Smlr Tons/Yr: 0

Year: 2003
 Carbon Monoxide Emissions Tons/Yr: 43
 Air Basin: SF
 Facility ID: 10656
 Air District Name: BA
 SIC Code: 8731
 Air District Name: BAY AREA AQMD
 Community Health Air Pollution Info System: Not reported
 Consolidated Emission Reporting Rule: Not reported
 Total Organic Hydrocarbon Gases Tons/Yr: 0
 Reactive Organic Gases Tons/Yr: 0
 Carbon Monoxide Emissions Tons/Yr: 1
 NOX - Oxides of Nitrogen Tons/Yr: 2
 SOX - Oxides of Sulphur Tons/Yr: 0

Map ID
 Direction
 Distance
 Distance (ft.)
 Elevation Site

MAP FINDINGS

Database(s) EDR ID Number
 EPA ID Number

GENENCOR INTERNATIONAL (Continued)

1000414981

Particulate Matter Tons/Yr: 0
 Part. Matter 10 Micrometers & Smlr Tons/Yr: 0

Year: 2004
 Carbon Monoxide Emissions Tons/Yr: 43
 Air Basin: SF
 Facility ID: 10656
 Air District Name: BA
 SIC Code: 8731
 Air District Name: BAY AREA AQMD
 Community Health Air Pollution Info System: Not reported
 Consolidated Emission Reporting Rule: Not reported
 Total Organic Hydrocarbon Gases Tons/Yr: 0.096
 Reactive Organic Gases Tons/Yr: 0.0405312
 Carbon Monoxide Emissions Tons/Yr: 0.576
 NOX - Oxides of Nitrogen Tons/Yr: 2.302
 SOX - Oxides of Sulphur Tons/Yr: 0.01
 Particulate Matter Tons/Yr: 0.05
 Part. Matter 10 Micrometers & Smlr Tons/Yr: 0.05

Year: 2005
 Carbon Monoxide Emissions Tons/Yr: 43
 Air Basin: SF
 Facility ID: 10656
 Air District Name: BA
 SIC Code: 8731
 Air District Name: BAY AREA AQMD
 Community Health Air Pollution Info System: Not reported
 Consolidated Emission Reporting Rule: Not reported
 Total Organic Hydrocarbon Gases Tons/Yr: .113
 Reactive Organic Gases Tons/Yr: .0497811
 Carbon Monoxide Emissions Tons/Yr: .669
 NOX - Oxides of Nitrogen Tons/Yr: 2.682
 SOX - Oxides of Sulphur Tons/Yr: .011
 Particulate Matter Tons/Yr: .06
 Part. Matter 10 Micrometers & Smlr Tons/Yr: .059904

NY MANIFEST:

Document ID: NYA1725705
 Manifest Status: Completed copy
 Trans1 State ID: Not reported
 Trans2 State ID: Not reported
 Generator Ship Date: 861024
 Trans1 Recv Date: 861024
 Trans2 Recv Date: Not reported
 TSD Site Recv Date: 861031
 Part A Recv Date: 861030
 Part B Recv Date: 861112
 Generator EPA ID: CAD028874253
 Trans1 EPA ID: FLD007922578
 Trans2 EPA ID: Not reported
 TSD ID: NYD980592497
 Waste Code: F001 - UNKNOWN
 Quantity: 00055
 Units: G - Gallons (liquids only)* (8.3 pounds)
 Number of Containers: 001
 Container Type: DM - Metal drums, barrels

Map ID
 Direction
 Distance
 Distance (ft.)
 Elevation Site

MAP FINDINGS

Database(s) EDR ID Number
 EPA ID Number

GENENCOR INTERNATIONAL (Continued)

1000414981

Handling Method:	B Incineration, heat recovery, burning.
Specific Gravity:	100
Year:	86
Manifest Tracking Num:	Not reported
Import Ind:	Not reported
Export Ind:	Not reported
Discr Quantity Ind:	Not reported
Discr Type Ind:	Not reported
Discr Residue Ind:	Not reported
Discr Partial Reject Ind:	Not reported
Discr Full Reject Ind:	Not reported
Manifest Ref Num:	Not reported
Alt Fac RCRA Id:	Not reported
Alt Fac Sign Date:	Not reported
Mgmt Method Type Code:	Not reported
EPA ID:	CAD028874253
Facility Name:	EASTMAN KODAK COMPANY
Facility Address:	925 PAGE MILL ROAD
Facility City:	PALO ALTO
Facility Address 2:	Not reported
Country:	USA
County:	Not reported
Mailing Name:	EASTMAN KODAK COMPANY
Mailing Contact:	EASTMAN KODAK COMPANY
Mailing Address:	925 PAGE MILL ROAD
Mailing Address 2:	Not reported
Mailing City:	PALO ALTO
Mailing State:	CA
Mailing Zip:	Not reported
Mailing Zip4:	Not reported
Mailing Country:	USA
Mailing Phone:	415-494-7555
Document ID:	NYA1725732
Manifest Status:	Completed after the designated time period for a TSDf to get a copy to the DEC
Trans1 State ID:	35773
Trans2 State ID:	Not reported
Generator Ship Date:	870724
Trans1 Recv Date:	870724
Trans2 Recv Date:	Not reported
TSD Site Recv Date:	870813
Part A Recv Date:	870731
Part B Recv Date:	870821
Generator EPA ID:	CAD028874253
Trans1 EPA ID:	FLD007922578
Trans2 EPA ID:	Not reported
TSDf ID:	NYD980592497
Waste Code:	F001 - UNKNOWN
Quantity:	00040
Units:	G - Gallons (liquids only)* (8.3 pounds)
Number of Containers:	001
Container Type:	DM - Metal drums, barrels
Handling Method:	B Incineration, heat recovery, burning.
Specific Gravity:	100
Year:	87
Manifest Tracking Num:	Not reported
Import Ind:	Not reported

Map ID
 Direction
 Distance
 Distance (ft.)
 Elevation Site

MAP FINDINGS

Database(s) EDR ID Number
 EPA ID Number

GENENCOR INTERNATIONAL (Continued)

1000414981

Export Ind:	Not reported
Discr Quantity Ind:	Not reported
Discr Type Ind:	Not reported
Discr Residue Ind:	Not reported
Discr Partial Reject Ind:	Not reported
Discr Full Reject Ind:	Not reported
Manifest Ref Num:	Not reported
Alt Fac RCRA Id:	Not reported
Alt Fac Sign Date:	Not reported
Mgmt Method Type Code:	Not reported
EPA ID:	CAD028874253
Facility Name:	EASTMAN KODAK COMPANY
Facility Address:	925 PAGE MILL ROAD
Facility City:	PALO ALTO
Facility Address 2:	Not reported
Country:	USA
County:	Not reported
Mailing Name:	EASTMAN KODAK COMPANY
Mailing Contact:	EASTMAN KODAK COMPANY
Mailing Address:	925 PAGE MILL ROAD
Mailing Address 2:	Not reported
Mailing City:	PALO ALTO
Mailing State:	CA
Mailing Zip:	Not reported
Mailing Zip4:	Not reported
Mailing Country:	USA
Mailing Phone:	415-494-7555
Document ID:	NYA1725741
Manifest Status:	Completed copy
Trans1 State ID:	Not reported
Trans2 State ID:	Not reported
Generator Ship Date:	860128
Trans1 Recv Date:	860128
Trans2 Recv Date:	860207
TSD Site Recv Date:	860207
Part A Recv Date:	860204
Part B Recv Date:	860221
Generator EPA ID:	CAD028874253
Trans1 EPA ID:	FLD007922578
Trans2 EPA ID:	Not reported
TSDF ID:	NYD980592497
Waste Code:	D001 - NON-LISTED IGNITABLE WASTES
Quantity:	00055
Units:	G - Gallons (liquids only)* (8.3 pounds)
Number of Containers:	001
Container Type:	DM - Metal drums, barrels
Handling Method:	B Incineration, heat recovery, burning.
Specific Gravity:	100
Year:	86
Manifest Tracking Num:	Not reported
Import Ind:	Not reported
Export Ind:	Not reported
Discr Quantity Ind:	Not reported
Discr Type Ind:	Not reported
Discr Residue Ind:	Not reported
Discr Partial Reject Ind:	Not reported

Map ID
 Direction
 Distance
 Distance (ft.)
 Elevation Site

MAP FINDINGS

Database(s) EDR ID Number
 EPA ID Number

GENENCOR INTERNATIONAL (Continued)

1000414981

Discr Full Reject Ind:	Not reported
Manifest Ref Num:	Not reported
Alt Fac RCRA Id:	Not reported
Alt Fac Sign Date:	Not reported
Mgmt Method Type Code:	Not reported
EPA ID:	CAD028874253
Facility Name:	EASTMAN KODAK COMPANY
Facility Address:	925 PAGE MILL ROAD
Facility City:	PALO ALTO
Facility Address 2:	Not reported
Country:	USA
County:	Not reported
Mailing Name:	EASTMAN KODAK COMPANY
Mailing Contact:	EASTMAN KODAK COMPANY
Mailing Address:	925 PAGE MILL ROAD
Mailing Address 2:	Not reported
Mailing City:	PALO ALTO
Mailing State:	CA
Mailing Zip:	Not reported
Mailing Zip4:	Not reported
Mailing Country:	USA
Mailing Phone:	415-494-7555
Document ID:	NYA1725723
Manifest Status:	Completed copy
Trans1 State ID:	80043-9
Trans2 State ID:	Not reported
Generator Ship Date:	870427
Trans1 Recv Date:	870427
Trans2 Recv Date:	870506
TSD Site Recv Date:	870506
Part A Recv Date:	870505
Part B Recv Date:	870511
Generator EPA ID:	CAD028874253
Trans1 EPA ID:	FLD007922578
Trans2 EPA ID:	Not reported
TSD ID:	NYD980592497
Waste Code:	F001 - UNKNOWN
Quantity:	00055
Units:	G - Gallons (liquids only)* (8.3 pounds)
Number of Containers:	001
Container Type:	DM - Metal drums, barrels
Handling Method:	B Incineration, heat recovery, burning.
Specific Gravity:	100
Year:	87
Manifest Tracking Num:	Not reported
Import Ind:	Not reported
Export Ind:	Not reported
Discr Quantity Ind:	Not reported
Discr Type Ind:	Not reported
Discr Residue Ind:	Not reported
Discr Partial Reject Ind:	Not reported
Discr Full Reject Ind:	Not reported
Manifest Ref Num:	Not reported
Alt Fac RCRA Id:	Not reported
Alt Fac Sign Date:	Not reported
Mgmt Method Type Code:	Not reported

Map ID
 Direction
 Distance
 Distance (ft.)
 Elevation Site

MAP FINDINGS

Database(s) EDR ID Number
 EPA ID Number

GENENCOR INTERNATIONAL (Continued)

1000414981

EPA ID: CAD028874253
 Facility Name: EASTMAN KODAK COMPANY
 Facility Address: 925 PAGE MILL ROAD
 Facility City: PALO ALTO
 Facility Address 2: Not reported
 Country: USA
 County: Not reported
 Mailing Name: EASTMAN KODAK COMPANY
 Mailing Contact: EASTMAN KODAK COMPANY
 Mailing Address: 925 PAGE MILL ROAD
 Mailing Address 2: Not reported
 Mailing City: PALO ALTO
 Mailing State: CA
 Mailing Zip: Not reported
 Mailing Zip4: Not reported
 Mailing Country: USA
 Mailing Phone: 415-494-7555

Document ID: NYA1725714
 Manifest Status: Completed copy
 Trans1 State ID: 2K71210
 Trans2 State ID: Not reported
 Generator Ship Date: 870123
 Trans1 Recv Date: 870123
 Trans2 Recv Date: 870202
 TSD Site Recv Date: 870202
 Part A Recv Date: 870130
 Part B Recv Date: 870210
 Generator EPA ID: CAD028874253
 Trans1 EPA ID: FLD007922578
 Trans2 EPA ID: Not reported
 TSD ID: NYD980592497
 Waste Code: F001 - UNKNOWN
 Quantity: 00023
 Units: G - Gallons (liquids only)* (8.3 pounds)
 Number of Containers: 001
 Container Type: DM - Metal drums, barrels
 Handling Method: B Incineration, heat recovery, burning.
 Specific Gravity: 100
 Year: 87
 Manifest Tracking Num: Not reported
 Import Ind: Not reported
 Export Ind: Not reported
 Discr Quantity Ind: Not reported
 Discr Type Ind: Not reported
 Discr Residue Ind: Not reported
 Discr Partial Reject Ind: Not reported
 Discr Full Reject Ind: Not reported
 Manifest Ref Num: Not reported
 Alt Fac RCRA Id: Not reported
 Alt Fac Sign Date: Not reported
 Mgmt Method Type Code: Not reported
 EPA ID: CAD028874253
 Facility Name: EASTMAN KODAK COMPANY
 Facility Address: 925 PAGE MILL ROAD
 Facility City: PALO ALTO
 Facility Address 2: Not reported

Map ID
Direction
Distance
Distance (ft.)
Elevation Site

MAP FINDINGS

Database(s) EDR ID Number
EPA ID Number

GENENCOR INTERNATIONAL (Continued)

1000414981

Country: USA
County: Not reported
Mailing Name: EASTMAN KODAK COMPANY
Mailing Contact: EASTMAN KODAK COMPANY
Mailing Address: 925 PAGE MILL ROAD
Mailing Address 2: Not reported
Mailing City: PALO ALTO
Mailing State: CA
Mailing Zip: Not reported
Mailing Zip4: Not reported
Mailing Country: USA
Mailing Phone: 415-494-7555

Document ID: NYA3164490
Manifest Status: Completed after the designated time period for a TSDf to get a copy to the DEC
Trans1 State ID: 0109515
Trans2 State ID: Not reported
Generator Ship Date: 871021
Trans1 Recv Date: 871021
Trans2 Recv Date: 871117
TSD Site Recv Date: 871117
Part A Recv Date: 871026
Part B Recv Date: 871123
Generator EPA ID: CAD028874253
Trans1 EPA ID: FLD007922578
Trans2 EPA ID: Not reported
TSDf ID: NYD980592497
Waste Code: F001 - UNKNOWN
Quantity: 00032
Units: G - Gallons (liquids only)* (8.3 pounds)
Number of Containers: 001
Container Type: DM - Metal drums, barrels
Handling Method: B Incineration, heat recovery, burning.
Specific Gravity: 100
Year: 87
Manifest Tracking Num: Not reported
Import Ind: Not reported
Export Ind: Not reported
Discr Quantity Ind: Not reported
Discr Type Ind: Not reported
Discr Residue Ind: Not reported
Discr Partial Reject Ind: Not reported
Discr Full Reject Ind: Not reported
Manifest Ref Num: Not reported
Alt Fac RCRA Id: Not reported
Alt Fac Sign Date: Not reported
Mgmt Method Type Code: Not reported
EPA ID: CAD028874253
Facility Name: EASTMAN KODAK COMPANY
Facility Address: 925 PAGE MILL ROAD
Facility City: PALO ALTO
Facility Address 2: Not reported
Country: USA
County: Not reported
Mailing Name: EASTMAN KODAK COMPANY
Mailing Contact: EASTMAN KODAK COMPANY
Mailing Address: 925 PAGE MILL ROAD

Map ID
 Direction
 Distance
 Distance (ft.)
 Elevation Site

MAP FINDINGS

Database(s) EDR ID Number
 EPA ID Number

GENENCOR INTERNATIONAL (Continued)

1000414981

Mailing Address 2:	Not reported
Mailing City:	PALO ALTO
Mailing State:	CA
Mailing Zip:	Not reported
Mailing Zip4:	Not reported
Mailing Country:	USA
Mailing Phone:	415-494-7555
Document ID:	NYB4677705
Manifest Status:	Completed copy
Trans1 State ID:	11712PNY
Trans2 State ID:	Not reported
Generator Ship Date:	930128
Trans1 Recv Date:	930128
Trans2 Recv Date:	Not reported
TSD Site Recv Date:	930201
Part A Recv Date:	930211
Part B Recv Date:	930217
Generator EPA ID:	CAD028874253
Trans1 EPA ID:	NYD980769947
Trans2 EPA ID:	Not reported
TSD ID:	NYD980592497
Waste Code:	D011 - SILVER 5.0 MG/L TCLP
Quantity:	04015
Units:	G - Gallons (liquids only)* (8.3 pounds)
Number of Containers:	073
Container Type:	DM - Metal drums, barrels
Handling Method:	T Chemical, physical, or biological treatment.
Specific Gravity:	100
Year:	93
Manifest Tracking Num:	Not reported
Import Ind:	Not reported
Export Ind:	Not reported
Discr Quantity Ind:	Not reported
Discr Type Ind:	Not reported
Discr Residue Ind:	Not reported
Discr Partial Reject Ind:	Not reported
Discr Full Reject Ind:	Not reported
Manifest Ref Num:	Not reported
Alt Fac RCRA Id:	Not reported
Alt Fac Sign Date:	Not reported
Mgmt Method Type Code:	Not reported
EPA ID:	CAD028874253
Facility Name:	EASTMAN KODAK COMPANY
Facility Address:	925 PAGE MILL ROAD
Facility City:	PALO ALTO
Facility Address 2:	Not reported
Country:	USA
County:	Not reported
Mailing Name:	EASTMAN KODAK COMPANY
Mailing Contact:	EASTMAN KODAK COMPANY
Mailing Address:	925 PAGE MILL ROAD
Mailing Address 2:	Not reported
Mailing City:	PALO ALTO
Mailing State:	CA
Mailing Zip:	Not reported
Mailing Zip4:	Not reported

Map ID
Direction
Distance
Distance (ft.)
Elevation Site

MAP FINDINGS

Database(s) EDR ID Number
EPA ID Number

GENENCOR INTERNATIONAL (Continued)

1000414981

Mailing Country: USA
Mailing Phone: 415-494-7555

Document ID: NYB4677696
Manifest Status: Completed copy
Trans1 State ID: 11783PNY
Trans2 State ID: Not reported
Generator Ship Date: 930128
Trans1 Recv Date: 930128
Trans2 Recv Date: Not reported
TSD Site Recv Date: 930202
Part A Recv Date: 930211
Part B Recv Date: 930217
Generator EPA ID: CAD028874253
Trans1 EPA ID: NYD980769947
Trans2 EPA ID: Not reported
TSD ID: NYD980592497
Waste Code: D001 - NON-LISTED IGNITABLE WASTES
Quantity: 00275
Units: G - Gallons (liquids only)* (8.3 pounds)
Number of Containers: 005
Container Type: DM - Metal drums, barrels
Handling Method: B Incineration, heat recovery, burning.
Specific Gravity: 100
Waste Code: Not reported
Quantity: 00275
Units: G - Gallons (liquids only)* (8.3 pounds)
Number of Containers: 005
Container Type: DM - Metal drums, barrels
Handling Method: B Incineration, heat recovery, burning.
Specific Gravity: 100
Year: 93
Manifest Tracking Num: Not reported
Import Ind: Not reported
Export Ind: Not reported
Discr Quantity Ind: Not reported
Discr Type Ind: Not reported
Discr Residue Ind: Not reported
Discr Partial Reject Ind: Not reported
Discr Full Reject Ind: Not reported
Manifest Ref Num: Not reported
Alt Fac RCRA Id: Not reported
Alt Fac Sign Date: Not reported
Mgmt Method Type Code: Not reported
EPA ID: CAD028874253
Facility Name: EASTMAN KODAK COMPANY
Facility Address: 925 PAGE MILL ROAD
Facility City: PALO ALTO
Facility Address 2: Not reported
Country: USA
County: Not reported
Mailing Name: EASTMAN KODAK COMPANY
Mailing Contact: EASTMAN KODAK COMPANY
Mailing Address: 925 PAGE MILL ROAD
Mailing Address 2: Not reported
Mailing City: PALO ALTO
Mailing State: CA

Map ID
Direction
Distance
Distance (ft.)
Elevation Site

MAP FINDINGS

Database(s) EDR ID Number
EPA ID Number

GENENCOR INTERNATIONAL (Continued)

1000414981

Mailing Zip: Not reported
Mailing Zip4: Not reported
Mailing Country: USA
Mailing Phone: 415-494-7555

Document ID: NYA3164512
Manifest Status: Completed after the designated time period for a TSDf to get a copy to the DEC
Trans1 State ID: FL0043677
Trans2 State ID: Not reported
Generator Ship Date: 880122
Trans1 Recv Date: 880122
Trans2 Recv Date: 880209
TSD Site Recv Date: 880209
Part A Recv Date: 880318
Part B Recv Date: 880222
Generator EPA ID: CAD028874253
Trans1 EPA ID: FLD007922578
Trans2 EPA ID: Not reported
TSDf ID: NYD980592497
Waste Code: F001 - UNKNOWN
Quantity: 00040
Units: G - Gallons (liquids only)* (8.3 pounds)
Number of Containers: 001
Container Type: DM - Metal drums, barrels
Handling Method: B Incineration, heat recovery, burning.
Specific Gravity: 100
Year: 88
Manifest Tracking Num: Not reported
Import Ind: Not reported
Export Ind: Not reported
Discr Quantity Ind: Not reported
Discr Type Ind: Not reported
Discr Residue Ind: Not reported
Discr Partial Reject Ind: Not reported
Discr Full Reject Ind: Not reported
Manifest Ref Num: Not reported
Alt Fac RCRA Id: Not reported
Alt Fac Sign Date: Not reported
Mgmt Method Type Code: Not reported
EPA ID: CAD028874253
Facility Name: EASTMAN KODAK COMPANY
Facility Address: 925 PAGE MILL ROAD
Facility City: PALO ALTO
Facility Address 2: Not reported
Country: USA
County: Not reported
Mailing Name: EASTMAN KODAK COMPANY
Mailing Contact: EASTMAN KODAK COMPANY
Mailing Address: 925 PAGE MILL ROAD
Mailing Address 2: Not reported
Mailing City: PALO ALTO
Mailing State: CA
Mailing Zip: Not reported
Mailing Zip4: Not reported
Mailing Country: USA
Mailing Phone: 415-494-7555

Map ID
Direction
Distance
Distance (ft.)
Elevation Site

MAP FINDINGS

Database(s) EDR ID Number
EPA ID Number

GENENCOR INTERNATIONAL (Continued)

1000414981

Document ID: NYB4752657
Manifest Status: Completed copy
Trans1 State ID: 11341PNY
Trans2 State ID: Not reported
Generator Ship Date: 930707
Trans1 Recv Date: 930707
Trans2 Recv Date: Not reported
TSD Site Recv Date: 930712
Part A Recv Date: 930802
Part B Recv Date: 930728
Generator EPA ID: CAD028874253
Trans1 EPA ID: NYD980769947
Trans2 EPA ID: Not reported
TSD ID: NYD980592497
Waste Code: D001 - NON-LISTED IGNITABLE WASTES
Quantity: 00023
Units: K - Kilograms (2.2 pounds)
Number of Containers: 002
Container Type: DM - Metal drums, barrels
Handling Method: B Incineration, heat recovery, burning.
Specific Gravity: 100
Waste Code: Not reported
Quantity: 00012
Units: K - Kilograms (2.2 pounds)
Number of Containers: 001
Container Type: DM - Metal drums, barrels
Handling Method: B Incineration, heat recovery, burning.
Specific Gravity: 100
Waste Code: Not reported
Quantity: 00031
Units: K - Kilograms (2.2 pounds)
Number of Containers: 001
Container Type: DF - Fiberboard or plastic drums (glass)
Handling Method: B Incineration, heat recovery, burning.
Specific Gravity: 100
Year: 93
Manifest Tracking Num: Not reported
Import Ind: Not reported
Export Ind: Not reported
Discr Quantity Ind: Not reported
Discr Type Ind: Not reported
Discr Residue Ind: Not reported
Discr Partial Reject Ind: Not reported
Discr Full Reject Ind: Not reported
Manifest Ref Num: Not reported
Alt Fac RCRA Id: Not reported
Alt Fac Sign Date: Not reported
Mgmt Method Type Code: Not reported
EPA ID: CAD028874253
Facility Name: EASTMAN KODAK COMPANY
Facility Address: 925 PAGE MILL ROAD
Facility City: PALO ALTO
Facility Address 2: Not reported
Country: USA
County: Not reported
Mailing Name: EASTMAN KODAK COMPANY
Mailing Contact: EASTMAN KODAK COMPANY

Map ID
Direction
Distance
Distance (ft.)
Elevation Site

MAP FINDINGS

Database(s) EDR ID Number
EPA ID Number

GENENCOR INTERNATIONAL (Continued)

1000414981

Mailing Address: 925 PAGE MILL ROAD
Mailing Address 2: Not reported
Mailing City: PALO ALTO
Mailing State: CA
Mailing Zip: Not reported
Mailing Zip4: Not reported
Mailing Country: USA
Mailing Phone: 415-494-7555

Document ID: NYB5807259
Manifest Status: Completed copy
Trans1 State ID: 11341PNY
Trans2 State ID: Not reported
Generator Ship Date: 930707
Trans1 Recv Date: 930707
Trans2 Recv Date: Not reported
TSD Site Recv Date: 930712
Part A Recv Date: 930802
Part B Recv Date: 930728
Generator EPA ID: CAD028874253
Trans1 EPA ID: NYD980769947
Trans2 EPA ID: Not reported
TSD ID: NYD980592497
Waste Code: D002 - NON-LISTED CORROSIVE WASTES
Quantity: 00012
Units: K - Kilograms (2.2 pounds)
Number of Containers: 001
Container Type: DF - Fiberboard or plastic drums (glass)
Handling Method: B Incineration, heat recovery, burning.
Specific Gravity: 100
Year: 93
Manifest Tracking Num: Not reported
Import Ind: Not reported
Export Ind: Not reported
Discr Quantity Ind: Not reported
Discr Type Ind: Not reported
Discr Residue Ind: Not reported
Discr Partial Reject Ind: Not reported
Discr Full Reject Ind: Not reported
Manifest Ref Num: Not reported
Alt Fac RCRA Id: Not reported
Alt Fac Sign Date: Not reported
Mgmt Method Type Code: Not reported
EPA ID: CAD028874253
Facility Name: EASTMAN KODAK COMPANY
Facility Address: 925 PAGE MILL ROAD
Facility City: PALO ALTO
Facility Address 2: Not reported
Country: USA
County: Not reported
Mailing Name: EASTMAN KODAK COMPANY
Mailing Contact: EASTMAN KODAK COMPANY
Mailing Address: 925 PAGE MILL ROAD
Mailing Address 2: Not reported
Mailing City: PALO ALTO
Mailing State: CA
Mailing Zip: Not reported

Map ID
Direction
Distance
Distance (ft.)
Elevation Site

MAP FINDINGS

Database(s) EDR ID Number
EPA ID Number

GENENCOR INTERNATIONAL (Continued)

1000414981

Mailing Zip4: Not reported
Mailing Country: USA
Mailing Phone: 415-494-7555

Document ID: NYB4752666
Manifest Status: Completed copy
Trans1 State ID: 11341PNY
Trans2 State ID: Not reported
Generator Ship Date: 930707
Trans1 Recv Date: 930707
Trans2 Recv Date: Not reported
TSD Site Recv Date: 930712
Part A Recv Date: 930802
Part B Recv Date: 930728
Generator EPA ID: CAD028874253
Trans1 EPA ID: NYD980769947
Trans2 EPA ID: Not reported
TSD ID: NYD980592497
Waste Code: D001 - NON-LISTED IGNITABLE WASTES
Quantity: 00010
Units: K - Kilograms (2.2 pounds)
Number of Containers: 001
Container Type: DF - Fiberboard or plastic drums (glass)
Handling Method: B Incineration, heat recovery, burning.
Specific Gravity: 100
Year: 93
Manifest Tracking Num: Not reported
Import Ind: Not reported
Export Ind: Not reported
Discr Quantity Ind: Not reported
Discr Type Ind: Not reported
Discr Residue Ind: Not reported
Discr Partial Reject Ind: Not reported
Discr Full Reject Ind: Not reported
Manifest Ref Num: Not reported
Alt Fac RCRA Id: Not reported
Alt Fac Sign Date: Not reported
Mgmt Method Type Code: Not reported
EPA ID: CAD028874253
Facility Name: EASTMAN KODAK COMPANY
Facility Address: 925 PAGE MILL ROAD
Facility City: PALO ALTO
Facility Address 2: Not reported
Country: USA
County: Not reported
Mailing Name: EASTMAN KODAK COMPANY
Mailing Contact: EASTMAN KODAK COMPANY
Mailing Address: 925 PAGE MILL ROAD
Mailing Address 2: Not reported
Mailing City: PALO ALTO
Mailing State: CA
Mailing Zip: Not reported
Mailing Zip4: Not reported
Mailing Country: USA
Mailing Phone: 415-494-7555

Document ID: NYB4814118

Map ID
Direction
Distance
Distance (ft.)
Elevation Site

MAP FINDINGS

Database(s) EDR ID Number
EPA ID Number

GENENCOR INTERNATIONAL (Continued)

1000414981

Manifest Status: Completed copy
Trans1 State ID: 12076PNY
Trans2 State ID: Not reported
Generator Ship Date: 941214
Trans1 Recv Date: 941214
Trans2 Recv Date: Not reported
TSD Site Recv Date: 941220
Part A Recv Date: 941228
Part B Recv Date: 950104
Generator EPA ID: CAD028874253
Trans1 EPA ID: NYD980769947
Trans2 EPA ID: Not reported
TSD ID: NYD980592497
Waste Code: D008 - LEAD 5.0 MG/L TCLP
Quantity: 00030
Units: G - Gallons (liquids only)* (8.3 pounds)
Number of Containers: 001
Container Type: DF - Fiberboard or plastic drums (glass)
Handling Method: T Chemical, physical, or biological treatment.
Specific Gravity: 100
Year: 94
Manifest Tracking Num: Not reported
Import Ind: Not reported
Export Ind: Not reported
Discr Quantity Ind: Not reported
Discr Type Ind: Not reported
Discr Residue Ind: Not reported
Discr Partial Reject Ind: Not reported
Discr Full Reject Ind: Not reported
Manifest Ref Num: Not reported
Alt Fac RCRA Id: Not reported
Alt Fac Sign Date: Not reported
Mgmt Method Type Code: Not reported
EPA ID: CAD028874253
Facility Name: EASTMAN KODAK COMPANY
Facility Address: 925 PAGE MILL ROAD
Facility City: PALO ALTO
Facility Address 2: Not reported
Country: USA
County: Not reported
Mailing Name: EASTMAN KODAK COMPANY
Mailing Contact: EASTMAN KODAK COMPANY
Mailing Address: 925 PAGE MILL ROAD
Mailing Address 2: Not reported
Mailing City: PALO ALTO
Mailing State: CA
Mailing Zip: Not reported
Mailing Zip4: Not reported
Mailing Country: USA
Mailing Phone: 415-494-7555

Document ID: NYA1725633
Manifest Status: Completed after the designated time period for a TSD to get a copy to the DEC
Trans1 State ID: 0268
Trans2 State ID: Not reported
Generator Ship Date: 850606
Trans1 Recv Date: 850606

Map ID
 Direction
 Distance
 Distance (ft.)
 Elevation Site

MAP FINDINGS

Database(s) EDR ID Number
 EPA ID Number

GENENCOR INTERNATIONAL (Continued)

1000414981

Trans2 Recv Date:	850613
TSD Site Recv Date:	850613
Part A Recv Date:	850614
Part B Recv Date:	850710
Generator EPA ID:	CAD028874253
Trans1 EPA ID:	FLD007922578
Trans2 EPA ID:	Not reported
TSDF ID:	NYD980592497
Waste Code:	F002 - HALO SOLV + STILL BOTTOMS FM REC OF SOLV
Quantity:	00030
Units:	G - Gallons (liquids only)* (8.3 pounds)
Number of Containers:	002
Container Type:	DM - Metal drums, barrels
Handling Method:	T Chemical, physical, or biological treatment.
Specific Gravity:	100
Waste Code:	Not reported
Quantity:	00055
Units:	G - Gallons (liquids only)* (8.3 pounds)
Number of Containers:	001
Container Type:	DM - Metal drums, barrels
Handling Method:	T Chemical, physical, or biological treatment.
Specific Gravity:	100
Year:	85
Manifest Tracking Num:	Not reported
Import Ind:	Not reported
Export Ind:	Not reported
Discr Quantity Ind:	Not reported
Discr Type Ind:	Not reported
Discr Residue Ind:	Not reported
Discr Partial Reject Ind:	Not reported
Discr Full Reject Ind:	Not reported
Manifest Ref Num:	Not reported
Alt Fac RCRA Id:	Not reported
Alt Fac Sign Date:	Not reported
Mgmt Method Type Code:	Not reported
EPA ID:	CAD028874253
Facility Name:	EASTMAN KODAK COMPANY
Facility Address:	925 PAGE MILL ROAD
Facility City:	PALO ALTO
Facility Address 2:	Not reported
Country:	USA
County:	Not reported
Mailing Name:	EASTMAN KODAK COMPANY
Mailing Contact:	EASTMAN KODAK COMPANY
Mailing Address:	925 PAGE MILL ROAD
Mailing Address 2:	Not reported
Mailing City:	PALO ALTO
Mailing State:	CA
Mailing Zip:	Not reported
Mailing Zip4:	Not reported
Mailing Country:	USA
Mailing Phone:	415-494-7555
Document ID:	NYA1724805
Manifest Status:	Completed after the designated time period for a TSDF to get a copy to the DEC
Trans1 State ID:	OK002
Trans2 State ID:	Not reported

Map ID
Direction
Distance
Distance (ft.)
Elevation Site

MAP FINDINGS

Database(s) EDR ID Number
EPA ID Number

GENENCOR INTERNATIONAL (Continued)

1000414981

Generator Ship Date: 850305
Trans1 Recv Date: 850305
Trans2 Recv Date: Not reported
TSD Site Recv Date: 850311
Part A Recv Date: 850809
Part B Recv Date: 850329
Generator EPA ID: CAD028874253
Trans1 EPA ID: OKT410010474
Trans2 EPA ID: Not reported
TSD ID: NYD980592497
Waste Code: D001 - NON-LISTED IGNITABLE WASTES
Quantity: 00200
Units: G - Gallons (liquids only)* (8.3 pounds)
Number of Containers: 004
Container Type: DM - Metal drums, barrels
Handling Method: B Incineration, heat recovery, burning.
Specific Gravity: 100
Year: 85
Manifest Tracking Num: Not reported
Import Ind: Not reported
Export Ind: Not reported
Discr Quantity Ind: Not reported
Discr Type Ind: Not reported
Discr Residue Ind: Not reported
Discr Partial Reject Ind: Not reported
Discr Full Reject Ind: Not reported
Manifest Ref Num: Not reported
Alt Fac RCRA Id: Not reported
Alt Fac Sign Date: Not reported
Mgmt Method Type Code: Not reported
EPA ID: CAD028874253
Facility Name: EASTMAN KODAK COMPANY
Facility Address: 925 PAGE MILL ROAD
Facility City: PALO ALTO
Facility Address 2: Not reported
Country: USA
County: Not reported
Mailing Name: EASTMAN KODAK COMPANY
Mailing Contact: EASTMAN KODAK COMPANY
Mailing Address: 925 PAGE MILL ROAD
Mailing Address 2: Not reported
Mailing City: PALO ALTO
Mailing State: CA
Mailing Zip: Not reported
Mailing Zip4: Not reported
Mailing Country: USA
Mailing Phone: 415-494-7555

Document ID: NYA1724814
Manifest Status: Completed after the designated time period for a TSD to get a copy to the DEC
Trans1 State ID: OK002
Trans2 State ID: Not reported
Generator Ship Date: 850305
Trans1 Recv Date: 850305
Trans2 Recv Date: Not reported
TSD Site Recv Date: 850311
Part A Recv Date: 850808

Map ID
Direction
Distance
Distance (ft.)
Elevation Site

MAP FINDINGS

Database(s) EDR ID Number
EPA ID Number

GENENCOR INTERNATIONAL (Continued)

1000414981

Part B Recv Date: 850329
Generator EPA ID: CAD028874253
Trans1 EPA ID: OKT410010474
Trans2 EPA ID: Not reported
TSD ID: NYD980592497
Waste Code: B007 - OTHER MISCELLANEOUS PCB WASTES
Quantity: 00001
Units: G - Gallons (liquids only)* (8.3 pounds)
Number of Containers: 001
Container Type: DF - Fiberboard or plastic drums (glass)
Handling Method: L Landfill.
Specific Gravity: 100
Year: 85
Manifest Tracking Num: Not reported
Import Ind: Not reported
Export Ind: Not reported
Discr Quantity Ind: Not reported
Discr Type Ind: Not reported
Discr Residue Ind: Not reported
Discr Partial Reject Ind: Not reported
Discr Full Reject Ind: Not reported
Manifest Ref Num: Not reported
Alt Fac RCRA Id: Not reported
Alt Fac Sign Date: Not reported
Mgmt Method Type Code: Not reported
EPA ID: CAD028874253
Facility Name: EASTMAN KODAK COMPANY
Facility Address: 925 PAGE MILL ROAD
Facility City: PALO ALTO
Facility Address 2: Not reported
Country: USA
County: Not reported
Mailing Name: EASTMAN KODAK COMPANY
Mailing Contact: EASTMAN KODAK COMPANY
Mailing Address: 925 PAGE MILL ROAD
Mailing Address 2: Not reported
Mailing City: PALO ALTO
Mailing State: CA
Mailing Zip: Not reported
Mailing Zip4: Not reported
Mailing Country: USA
Mailing Phone: 415-494-7555

Document ID: NYA1725687
Manifest Status: Completed copy
Trans1 State ID: 0268
Trans2 State ID: Not reported
Generator Ship Date: 860417
Trans1 Recv Date: 860417
Trans2 Recv Date: 860425
TSD Site Recv Date: 860425
Part A Recv Date: 860422
Part B Recv Date: 860502
Generator EPA ID: CAD028874253
Trans1 EPA ID: FLD007922578
Trans2 EPA ID: Not reported
TSD ID: NYD980592497

Map ID
Direction
Distance
Distance (ft.)
Elevation Site

MAP FINDINGS

Database(s) EDR ID Number
EPA ID Number

GENENCOR INTERNATIONAL (Continued)

1000414981

Waste Code: D001 - NON-LISTED IGNITABLE WASTES
Quantity: 00055
Units: G - Gallons (liquids only)* (8.3 pounds)
Number of Containers: 001
Container Type: DM - Metal drums, barrels
Handling Method: B Incineration, heat recovery, burning.
Specific Gravity: 100
Year: 86
Manifest Tracking Num: Not reported
Import Ind: Not reported
Export Ind: Not reported
Discr Quantity Ind: Not reported
Discr Type Ind: Not reported
Discr Residue Ind: Not reported
Discr Partial Reject Ind: Not reported
Discr Full Reject Ind: Not reported
Manifest Ref Num: Not reported
Alt Fac RCRA Id: Not reported
Alt Fac Sign Date: Not reported
Mgmt Method Type Code: Not reported
EPA ID: CAD028874253
Facility Name: EASTMAN KODAK COMPANY
Facility Address: 925 PAGE MILL ROAD
Facility City: PALO ALTO
Facility Address 2: Not reported
Country: USA
County: Not reported
Mailing Name: EASTMAN KODAK COMPANY
Mailing Contact: EASTMAN KODAK COMPANY
Mailing Address: 925 PAGE MILL ROAD
Mailing Address 2: Not reported
Mailing City: PALO ALTO
Mailing State: CA
Mailing Zip: Not reported
Mailing Zip4: Not reported
Mailing Country: USA
Mailing Phone: 415-494-7555

Document ID: NYA1725696
Manifest Status: Completed after the designated time period for a TSDf to get a copy to the DEC
Trans1 State ID: 0268
Trans2 State ID: X-17592NY
Generator Ship Date: 860716
Trans1 Recv Date: 860716
Trans2 Recv Date: 860815
TSD Site Recv Date: 860815
Part A Recv Date: 860721
Part B Recv Date: 860827
Generator EPA ID: CAD028874253
Trans1 EPA ID: FLD007922578
Trans2 EPA ID: NYD980769947
TSDf ID: NYD980592497
Waste Code: F001 - UNKNOWN
Quantity: 00053
Units: G - Gallons (liquids only)* (8.3 pounds)
Number of Containers: 001
Container Type: DM - Metal drums, barrels

Map ID
 Direction
 Distance
 Distance (ft.)
 Elevation Site

MAP FINDINGS

Database(s) EDR ID Number
 EPA ID Number

GENENCOR INTERNATIONAL (Continued)

1000414981

Handling Method: B Incineration, heat recovery, burning.
 Specific Gravity: 100
 Year: 86
 Manifest Tracking Num: Not reported
 Import Ind: Not reported
 Export Ind: Not reported
 Discr Quantity Ind: Not reported
 Discr Type Ind: Not reported
 Discr Residue Ind: Not reported
 Discr Partial Reject Ind: Not reported
 Discr Full Reject Ind: Not reported
 Manifest Ref Num: Not reported
 Alt Fac RCRA Id: Not reported
 Alt Fac Sign Date: Not reported
 Mgmt Method Type Code: Not reported
 EPA ID: CAD028874253
 Facility Name: EASTMAN KODAK COMPANY
 Facility Address: 925 PAGE MILL ROAD
 Facility City: PALO ALTO
 Facility Address 2: Not reported
 Country: USA
 County: Not reported
 Mailing Name: EASTMAN KODAK COMPANY
 Mailing Contact: EASTMAN KODAK COMPANY
 Mailing Address: 925 PAGE MILL ROAD
 Mailing Address 2: Not reported
 Mailing City: PALO ALTO
 Mailing State: CA
 Mailing Zip: Not reported
 Mailing Zip4: Not reported
 Mailing Country: USA
 Mailing Phone: 415-494-7555

JW2129
WSW
 > 1
 13460 ft.

RUDOLPH & SLETTEN
925 PAGEMILL RD
PALO ALTO, CA 94304

HAZNET S103985638
N/A

Site 12 of 15 in cluster JW

Relative:
Higher

HAZNET:

Actual:
42 ft.

Gepaid: CAC000763568
 Contact: RUDOLPH & SLETTEN
 Telephone: 0000000000
 Facility Addr2: Not reported
 Mailing Name: Not reported
 Mailing Address: 989 E HILLSDALE BLVD
 Mailing City,St,Zip: FOSTER CITY, CA 943040000
 Gen County: Santa Clara
 TSD EPA ID: CAT080014079
 TSD County: 7
 Waste Category: Oxygenated solvents (acetone, butanol, ethyl acetate, etc.)
 Disposal Method: Transfer Station
 Tons: .1900
 Facility County: Santa Clara

 Gepaid: CAC000763568
 Contact: RUDOLPH & SLETTEN
 Telephone: 0000000000

Map ID
Direction
Distance
Distance (ft.)
Elevation Site

MAP FINDINGS

Database(s) EDR ID Number
EPA ID Number

RUDOLPH & SLETTEN (Continued)

S103985638

Facility Addr2: Not reported
Mailing Name: Not reported
Mailing Address: 989 E HILLSDALE BLVD
Mailing City,St,Zip: FOSTER CITY, CA 943040000
Gen County: Santa Clara
TSD EPA ID: CAT080014079
TSD County: 7
Waste Category: Other empty containers 30 gallons or more
Disposal Method: Transfer Station
Tons: .1200
Facility County: Santa Clara

JW2130
WSW
> 1
13460 ft.

GENENCOR INTERNATIONAL INC.
925 PAGE MILL ROAD
PALO ALTO, CA 94304

MLTS 1007369863
N/A

Site 13 of 15 in cluster JW

Relative:
Higher

MLTS:

Actual:
42 ft.

License Number: 04-27770-01
First License Date: 02/05/2004
License Date: 03/10/2006
Lic. Expiration Date: 02/28/2014
Contact Name: SUSAN QUEEN PEPPER
Contact Phone: 650-846-5863
Institution Code: 27770
Primary Program: Not reported
Department: Not reported
Building: Not reported
States Allowing Use: Not reported
License Use: Not reported
Store Material Use: No
Redistribution Use: No
Incinerate Use: No
Burial Use: No
Last Inspection Date: 09/2005
Next Inspection Date: 09/2010
Inspector Name: LXD
Status: Not reported

JW2131
WSW
> 1
13460 ft.

925 PAGE MILL ROAD
PALO ALTO, CA 94303

CHMIRS S100276361
N/A

Site 14 of 15 in cluster JW

Relative:
Higher

CHMIRS:

Actual:
42 ft.

OES Incident Number: 99-5223
OES notification: 12/9/199911:32:10 AM
OES Date: Not reported
OES Time: Not reported
Incident Date: Not reported
Date Completed: Not reported
Property Use: Not reported
Agency Id Number: Not reported
Agency Incident Number: Not reported

Map ID
Direction
Distance
Distance (ft.)
Elevation Site

MAP FINDINGS

Database(s) EDR ID Number
EPA ID Number

(Continued)

S100276361

Time Notified: Not reported
Time Completed: Not reported
Surrounding Area: Not reported
Estimated Temperature: Not reported
Property Management: Not reported
Special Studies 1: Not reported
Special Studies 2: Not reported
Special Studies 3: Not reported
Special Studies 4: Not reported
Special Studies 5: Not reported
Special Studies 6: Not reported
More Than Two Substances Involved?: Not reported
Resp Agency Personnel # Of Decontaminated: Not reported
Responding Agency Personnel # Of Injuries: Not reported
Responding Agency Personnel # Of Fatalities: Not reported
Others Number Of Decontaminated: Not reported
Others Number Of Injuries: Not reported
Others Number Of Fatalities: Not reported
Vehicle Make/year: Not reported
Vehicle License Number: Not reported
Vehicle State: Not reported
Vehicle Id Number: Not reported
CA/DOT/PUC/ICC Number: Not reported
Company Name: Not reported
Reporting Officer Name/ID: Not reported
Report Date: Not reported
Comments: Not reported
Facility Telephone: Not reported
Waterway Involved: No
Waterway: Not reported
Spill Site: Not reported
Cleanup By: Contractor
Containment: Not reported
What Happened: Not reported
Type: Not reported
Measure: Not reported
Other: Not reported
Date/Time: Not reported
Year: 1999
Agency: IT Group
Incident Date: 12/7/1999 12:00:00 AM
Admin Agency: Santa Clara County Health Department
Amount: Not reported
Contained: Yes
Site Type: Merchant/Business
E Date: Not reported
Substance: Hydraulic fluid
Quantity Released: Not reported
BBLs: 0
Cups: 0
CUFT: 0
Gallons: 0
Grams: 0
Pounds: 0
Liters: 0
Ounces: 0
Pints: 0

Map ID
 Direction
 Distance
 Distance (ft.)
 Elevation Site

MAP FINDINGS

Database(s) EDR ID Number
 EPA ID Number

(Continued)

S100276361

Quarts:	1
Sheen:	0
Tons:	0
Unknown:	0
Description:	Not reported
Evacuations:	0
Number of Injuries:	0
Number of Fatalities:	0
Description:	Hydraulic fluid spilled from an unknown source and unknown cause on 925 Page Mill Road. A construction Company who is working at 845 Page Mill Road claims not to have spilled the oil but cleaned the spill.
OES Incident Number:	9099327
OES notification:	Not reported
OES Date:	Not reported
OES Time:	Not reported
Incident Date:	10-JUL-90
Date Completed:	10-JUL-90
Property Use:	700
Agency Id Number:	43060
Agency Incident Number:	12212
Time Notified:	1625
Time Completed:	1722
Surrounding Area:	962
Estimated Temperature:	80
Property Management:	P
Special Studies 1:	Not reported
Special Studies 2:	Not reported
Special Studies 3:	Not reported
Special Studies 4:	Not reported
Special Studies 5:	Not reported
Special Studies 6:	Not reported
More Than Two Substances Involved?:	N
Resp Agncy Personel # Of Decontaminated:	0
Responding Agency Personel # Of Injuries:	0
Responding Agency Personel # Of Fatalities:	0
Others Number Of Decontaminated:	0
Others Number Of Injuries:	0
Others Number Of Fatalities:	0
Vehicle Make/year:	Not reported
Vehicle License Number:	Not reported
Vehicle State:	Not reported
Vehicle Id Number:	Not reported
CA/DOT/PUC/ICC Number:	Not reported
Company Name:	Not reported
Reporting Officer Name/ID:	CAPT. ALAN RUSH/067
Report Date:	12-JUL-90
Comments:	Y
Facility Telephone:	415 329-2102
Waterway Involved:	Not reported
Waterway:	Not reported
Spill Site:	Not reported
Cleanup By:	Not reported
Containment:	Not reported
What Happened:	Not reported
Type:	Not reported
Measure:	Not reported

Map ID
 Direction
 Distance
 Distance (ft.)
 Elevation Site

MAP FINDINGS

Database(s) EDR ID Number
 EPA ID Number

(Continued)

S100276361

Other: Not reported
 Date/Time: Not reported
 Year: 88-92
 Agency: Not reported
 Incident Date: Not reported
 Admin Agency: Not reported
 Amount: Not reported
 Contained: Not reported
 Site Type: Not reported
 E Date: 23-MAY-91
 Substance: Not reported
 Quantity Released: Not reported
 BBLS: Not reported
 Cups: Not reported
 CUFT: Not reported
 Gallons: Not reported
 Grams: Not reported
 Pounds: Not reported
 Liters: Not reported
 Ounces: Not reported
 Pints: Not reported
 Quarts: Not reported
 Sheen: Not reported
 Tons: Not reported
 Unknown: Not reported
 Description: Not reported
 Evacuations: Not reported
 Number of Injuries: Not reported
 Number of Fatalities: Not reported
 Description: Hydraulic fluid spilled from an unknown source and unknown cause on 925 Page Mill Road. A construction Company who is working at 845 Page Mill Road claims not to have spilled the oil but cleaned the spill.

JW2132 925 PAGEMILL RD.
 WSW 925 PAGEMILL RD.
 > 1 PALO ALTO, CA 94304
 13460 ft.

ERNS 90172566
 N/A

Relative:
 Higher

Site 15 of 15 in cluster JW

[Click this hyperlink](#) while viewing on your computer to access additional ERNS detail in the EDR Site Report.

JX2133 AGUILAR DELGADILLO & GUILLEN
 NW 1820 WEST BAYSHORE APT 2
 > 1 EAST PALO ALTO, CA 94303
 13473 ft.

HAZNET S103948952
 N/A

Relative:
 Higher

Site 6 of 8 in cluster JX

HAZNET:
 Gepaid: CLU960005600
 Contact: Not reported
 Telephone: 0000000000
 Facility Addr2: Not reported
 Mailing Name: Not reported
 Mailing Address: DTSC CLU/ERU
 Mailing City,St,Zip: SACRAMENTO, CA 958120806
 Gen County: San Mateo

Actual:
 20 ft.

Map ID
Direction
Distance
Distance (ft.)
Elevation Site

MAP FINDINGS

Database(s) EDR ID Number
EPA ID Number

AGUILAR DELGADILLO & GUILLEN (Continued)

S103948952

TSD EPA ID: CAT080022148
TSD County: San Bernardino
Waste Category: Laboratory waste chemicals
Disposal Method: Transfer Station
Tons: .1200
Facility County: San Mateo

Gepaid: CLU960005600
Contact: Not reported
Telephone: 0000000000
Facility Addr2: Not reported
Mailing Name: Not reported
Mailing Address: DTSC CLU/ERU
Mailing City,St,Zip: SACRAMENTO, CA 958120806
Gen County: San Mateo
TSD EPA ID: CAT080022148
TSD County: San Bernardino
Waste Category: Empty containers less than 30 gallons
Disposal Method: Transfer Station
Tons: .1250
Facility County: San Mateo

JZ2134
West
> 1
13479 ft.

ACCELERATED INSTANT PRINTING
460 CAMBRIDGE AVE
PALO ALTO, CA 94306

HAZNET S100928834
N/A

Site 4 of 5 in cluster JZ

Relative:
Higher

HAZNET:
Gepaid: CAL000110091
Contact: KENNETH AND MARY LARGENT
Telephone: 4153265465
Facility Addr2: Not reported
Mailing Name: Not reported
Mailing Address: 460 CAMBRIDGE AVE
Mailing City,St,Zip: PALO ALTO, CA 943061507
Gen County: Santa Clara
TSD EPA ID: CAL000121946
TSD County: Marin
Waste Category: Photochemicals/photoprocessing waste
Disposal Method: Recycler
Tons: .2793
Facility County: Santa Clara

Actual:
40 ft.

Gepaid: CAL000110091
Contact: KENNETH AND MARY LARGENT
Telephone: 4153265465
Facility Addr2: Not reported
Mailing Name: Not reported
Mailing Address: 460 CAMBRIDGE AVE
Mailing City,St,Zip: PALO ALTO, CA 943061507
Gen County: Santa Clara
TSD EPA ID: CAL000121946
TSD County: Marin
Waste Category: Photochemicals/photoprocessing waste
Disposal Method: Recycler
Tons: .1876
Facility County: Santa Clara

Map ID
Direction
Distance
Distance (ft.)
Elevation Site

MAP FINDINGS

Database(s) EDR ID Number
EPA ID Number

ACCELERATED INSTANT PRINTING (Continued)

S100928834

Gepaid: CAL000110091
Contact: KENNETH AND MARY LARGENT
Telephone: 4153265465
Facility Addr2: Not reported
Mailing Name: Not reported
Mailing Address: 460 CAMBRIDGE AVE
Mailing City,St,Zip: PALO ALTO, CA 943061507
Gen County: Santa Clara
TSD EPA ID: CAD981161367
TSD County: Marin
Waste Category: Photochemicals/photoprocessing waste
Disposal Method: Recycler
Tons: .1876
Facility County: Santa Clara

Gepaid: CAL000110091
Contact: MIKE LARGENT/GENERAL MANAGER
Telephone: 6503265465
Facility Addr2: Not reported
Mailing Name: Not reported
Mailing Address: 460 CAMBRIDGE AVE
Mailing City,St,Zip: PALO ALTO, CA 943061507
Gen County: Santa Clara
TSD EPA ID: Not reported
TSD County: Marin
Waste Category: Photochemicals/photoprocessing waste
Disposal Method: Recycler
Tons: 0.62
Facility County: Not reported

Gepaid: CAL000110091
Contact: KENNETH AND MARY LARGENT
Telephone: 4153265465
Facility Addr2: Not reported
Mailing Name: Not reported
Mailing Address: 460 CAMBRIDGE AVE
Mailing City,St,Zip: PALO ALTO, CA 943061507
Gen County: Santa Clara
TSD EPA ID: AZD983481813
TSD County: 99
Waste Category: Unspecified oil-containing waste
Disposal Method: Not reported
Tons: 23
Facility County: Santa Clara

[Click this hyperlink](#) while viewing on your computer to access
3 additional CA_HAZNET: record(s) in the EDR Site Report.

Map ID
 Direction
 Distance
 Distance (ft.)
 Elevation

MAP FINDINGS

Site

Database(s)

EDR ID Number
 EPA ID Number

KJ2135
SSE
> 1
13503 ft.

GAS & SHOP CAR WASH
340 MOFFETT BLVD
MOUNTAIN VIEW, CA 94043

HAZNET
LUST
Cortese
HIST LUST SANTA CLARA

S101303737
N/A

Site 1 of 13 in cluster KJ

Relative:
Higher

HAZNET:

Actual:
63 ft.

Gepaid: CAC000718896
 Contact: SABEK INC
 Telephone: 4155883088
 Facility Addr2: Not reported
 Mailing Name: Not reported
 Mailing Address: 1045 AIRPORT BLVD
 Mailing City,St,Zip: SOUTH SAN FRANCISCO, CA 940800000
 Gen County: Santa Clara
 TSD EPA ID: CAL000048571
 TSD County: Santa Clara
 Waste Category: Waste oil and mixed oil
 Disposal Method: Recycler
 Tons: 4.1283
 Facility County: Santa Clara

LUST:

Region: STATE
 Case Type: Other ground water affected
 Cross Street: Not reported
 Enf Type: Not reported
 Funding: SEL
 How Discovered: Not reported
 How Stopped: Not reported
 Leak Cause: Not reported
 Leak Source: Not reported
 Global Id: T0608500305
 Stop Date: Not reported
 Confirm Leak: Not reported
 Workplan: Not reported
 Prelim Assess: 1994-07-11 00:00:00
 Pollution Char: 1994-07-11 00:00:00
 Remed Plan: Not reported
 Remed Action: Not reported
 Monitoring: Not reported
 Close Date: 1999-08-09 00:00:00
 Discover Date: Not reported
 Enforcement Dt: Not reported
 Release Date: 1992-09-01 00:00:00
 Review Date: Not reported
 Enter Date: Not reported
 MTBE Date: 1997-08-25 00:00:00
 GW Qualifier: =
 Soil Qualifier: Not reported
 Max MTBE GW ppb: 5
 Max MTBE Soil ppb: Not reported
 County: 43
 Org Name: Not reported
 Reg Board: San Francisco Bay Region
 Status: Case Closed
 Chemical: Gasoline
 Contact Person: Not reported
 Responsible Party: Equiva Services, LLC

Map ID
Direction
Distance
Distance (ft.)
Elevation Site

MAP FINDINGS

Database(s) EDR ID Number
EPA ID Number

GAS & SHOP CAR WASH (Continued)

S101303737

RP Address: P.O. Box 6249
Interim: Not reported
Oversight Prgm: LUST
MTBE Class: Not reported
MTBE Conc: 1
MTBE Fuel: 1
MTBE Tested: MTBE Detected. Site tested for MTBE and MTBE detected
Staff: ZSC
Staff Initials: GG
Lead Agency: Local Agency
Local Agency: 43099L
Hydr Basin #: Not reported
Beneficial: MUN
Priority: Not reported
Cleanup Fund Id: Not reported
Work Suspended: Not reported
Local Case #: 06S2W22E02f
Case Number: Not reported
Qty Leaked: Not reported
Abate Method: Not reported
Operator: Not reported
Water System Name: Not reported
Well Name: Not reported
Distance To Lust: 0
Waste Discharge Global ID: Not reported
Waste Disch Assigned Name: Not reported
Summary: Not reported

LUST:

Region: 2
Facility Status: Case Closed
Facility Id: Not reported
Case Number: 06S2W22E02f
How Discovered: Not reported
Leak Cause: Not reported
Leak Source: Not reported
Date Leak Confirmed: Not reported
Oversight Program: LUST
Prelim. Site Assessment Workplan Submitted: Not reported
Preliminary Site Assessment Began: 7/11/1994
Pollution Characterization Began: 7/11/1994
Pollution Remediation Plan Submitted: Not reported
Date Remediation Action Underway: Not reported
Date Post Remedial Action Monitoring Began: Not reported

Cortese:

Region: CORTESE
Facility Addr2: 340 MOFFETT BLVD

HIST LUST SANTA CLARA:

Region: SANTA CLARA
SCVWD ID: 06S2W22E02
Region Code: 2
Oversite Agency: SCVWD
Date Listed: 1992-10-08 00:00:00
Closed Date: 1999-08-09 00:00:00

MAP FINDINGS

Map ID
 Direction
 Distance
 Distance (ft.)
 Elevation

Site

Database(s)

EDR ID Number
 EPA ID Number

KJ2136
SSE
> 1
13503 ft.

SHOP N GAS
340 MOFFETT BLVD
MOUNTAIN VIEW, CA 94040

CA FID UST **S101594426**
SWEEPS UST **N/A**

Site 2 of 13 in cluster KJ

Relative:
Higher

CA FID UST:

Actual:
63 ft.

Facility ID: 43000782
 Regulated By: UTKNI
 Regulated ID: 00012762
 Cortese Code: Not reported
 SIC Code: Not reported
 Facility Phone: Not reported
 Mail To: Not reported
 Mailing Address: 340 MOFFETT BLVD
 Mailing Address 2: Not reported
 Mailing City,St,Zip: MOUNTAIN VIEW 94040
 Contact: Not reported
 Contact Phone: Not reported
 DUNS Number: Not reported
 NPDES Number: Not reported
 EPA ID: Not reported
 Comments: Not reported
 Status: Inactive

SWEEPS UST:

Status: Not reported
 Comp Number: 12762
 Number: Not reported
 Board Of Equalization: 44-025987
 Ref Date: Not reported
 Act Date: Not reported
 Created Date: Not reported
 Tank Status: Not reported
 Owner Tank Id: Not reported
 Swrcb Tank Id: 43-005-012762-000001
 Actv Date: Not reported
 Capacity: 10000
 Tank Use: M.V. FUEL
 Stg: PRODUCT
 Content: REG UNLEADED
 Number Of Tanks: 3

Status: Not reported
 Comp Number: 12762
 Number: Not reported
 Board Of Equalization: 44-025987
 Ref Date: Not reported
 Act Date: Not reported
 Created Date: Not reported
 Tank Status: Not reported
 Owner Tank Id: Not reported
 Swrcb Tank Id: 43-005-012762-000002
 Actv Date: Not reported
 Capacity: 10000
 Tank Use: M.V. FUEL
 Stg: PRODUCT
 Content: LEADED
 Number Of Tanks: Not reported

Map ID
Direction
Distance
Distance (ft.)
Elevation

MAP FINDINGS

SHOP N GAS (Continued)

EDR ID Number
EPA ID Number

Database(s)

S101594426

Status: Not reported
Comp Number: 12762
Number: Not reported
Board Of Equalization: 44-025987
Ref Date: Not reported
Act Date: Not reported
Created Date: Not reported
Tank Status: Not reported
Owner Tank Id: Not reported
Swrcb Tank Id: 43-005-012762-000003
Actv Date: Not reported
Capacity: 10000
Tank Use: M.V. FUEL
Stg: PRODUCT
Content: REG UNLEADED
Number Of Tanks: Not reported

KJ2137
SSE
> 1
13503 ft.

GAS & SHOP CAR WASH
340 MOFFETT BLVD
, CA

LUST S107995963
N/A

Site 3 of 13 in cluster KJ

Relative:
Higher

LUST:
Region: SANTA CLARA
SCVWD ID: 06S2W22E02f
Closed Date: 8/9/1999
Lop Number: 14-012

Actual:
63 ft.

KJ2138
SSE
> 1
13503 ft.

SHELL
340 MOFFETT BLVD
MOUNTAIN VIEW, CA 94040

HIST UST U001594335
N/A

Site 4 of 13 in cluster KJ

Relative:
Higher

HIST UST:
Region: STATE
Facility ID: 00000012762
Facility Type: Gas Station
Other Type: Not reported
Total Tanks: 0003
Contact Name: Not reported
Telephone: 4155883088
Owner Name: SHELL OIL COMPANY
Owner Address: P.O. BOX 4848
Owner City,St,Zip: ANAHEIM, CA 92803

Actual:
63 ft.

Tank Num: 001
Container Num: 1
Year Installed: Not reported
Tank Capacity: 00010000
Tank Used for: PRODUCT
Type of Fuel: UNLEADED
Tank Construction: 1/4 inches
Leak Detection: Stock Inventor, 10

Map ID
Direction
Distance
Distance (ft.)
Elevation

MAP FINDINGS

SHELL (Continued)

EDR ID Number
EPA ID Number

Database(s)

U001594335

Tank Num: 002
Container Num: 2
Year Installed: Not reported
Tank Capacity: 00010000
Tank Used for: PRODUCT
Type of Fuel: REGULAR
Tank Construction: 1/4 inches
Leak Detection: Stock Inventor, 10

Tank Num: 003
Container Num: 3
Year Installed: Not reported
Tank Capacity: 00010000
Tank Used for: PRODUCT
Type of Fuel: PREMIUM
Tank Construction: 1/4 inches
Leak Detection: Stock Inventor, 10

**JY2139
WNW
> 1
13503 ft.**

**DEAN BUCHAN
1641 COWPER ST
PALO ALTO, CA 94302**

**HAZNET S102793612
N/A**

Site 5 of 5 in cluster JY

**Relative:
Higher**

HAZNET:

**Actual:
32 ft.**

Gepaid: CAC000738448
Contact: DEAN BUCHAN
Telephone: 0000000000
Facility Addr2: Not reported
Mailing Name: Not reported
Mailing Address: 1641 COWPER ST
Mailing City,St,Zip: PALO ALTO, CA 943020000
Gen County: Santa Clara
TSD EPA ID: CAD004771168
TSD County: San Francisco
Waste Category: Other empty containers 30 gallons or more
Disposal Method: Recycler
Tons: .1500
Facility County: Santa Clara

**2140
SSW
> 1
13509 ft.**

**302 PORTOLA
302 PORTOLA
PORTOLA VALLEY, CA**

**ERNS 92256138
N/A**

**Relative:
Higher**

Click this hyperlink while viewing on your computer to access additional ERNS detail in the EDR Site Report.

**Actual:
100 ft.**

MAP FINDINGS

Map ID			
Direction			
Distance			
Distance (ft.)			EDR ID Number
Elevation	Site	Database(s)	EPA ID Number

2141 WNW > 1 13509 ft.	FRANCINE GANI 570 COLERIDGE AVE PALO ALTO, CA 94301	HAZNET	S108207161 N/A
--	--	---------------	---------------------------------

Relative: Higher	HAZNET: Gepaid: CAC002597335 Contact: FRANCINE GANI Telephone: 6508530722 Facility Addr2: Not reported Mailing Name: Not reported Mailing Address: 570 COLERIDGE AVE Mailing City,St,Zip: PALO ALTO, CA 943013611 Gen County: Santa Clara TSD EPA ID: CAD009466392 TSD County: Contra Costa Waste Category: Other empty containers 30 gallons or more Disposal Method: Recycler Tons: 0.75 Facility County: Not reported		
Actual: 33 ft.			

JX2142 NW > 1 13518 ft.	EXPO #1008 1771 BAYSHORE E PALO ALTO, CA 94303	San Mateo Co. BI	S106797997 N/A
---	---	-------------------------	---------------------------------

	Site 7 of 8 in cluster JX San Mateo Co. BI: Region: SAN MATEO Facility ID: FA0027763 Prog Element Code: STORES HAZ MAT <219GAL,1,999LB, 879FT3 Description: STORES HAZ MAT <219GAL,1,999LB, 879CF		
Relative: Higher			
Actual: 18 ft.			

JX2143 NW > 1 13518 ft.	HOME DEPOT USA INC HD 1008 1771 E BAYSHORE RD E PALO ALTO, CA 94303	RCRA-SQG FINDS HAZNET	1004676590 CAR000087205
---	--	--	--

	Site 8 of 8 in cluster JX RCRA-SQG: Date form received by agency: 06/22/2005 Facility name: HOME DEPOT USA INC HD 1008 Facility address: 1771 E BAYSHORE RD E PALO ALTO, CA 94303 EPA ID: CAR000087205 Mailing address: 1905 ASTON AVE STE 100 CARLSBAD, CA 92008 Contact: ROBERT PERKINS Contact address: 1905 ASTON AVE STE 100 CARLSBAD, CA 92008 Contact country: US Contact telephone: 760-602-8700 Contact email: RPERKINS@3ECOMPANY.COM EPA Region: 09 Classification: Small Small Quantity Generator Description: Handler: generates more than 100 and less than 1000 kg of hazardous waste during any calendar month and accumulates less than 6000 kg of		
Relative: Higher			
Actual: 18 ft.			

Map ID
Direction
Distance
Distance (ft.)
Elevation

MAP FINDINGS

HOME DEPOT USA INC HD 1008 (Continued)

EDR ID Number
EPA ID Number

Database(s)

1004676590

hazardous waste at any time; or generates 100 kg or less of hazardous waste during any calendar month, and accumulates more than 1000 kg of hazardous waste at any time

Owner/Operator Summary:

Owner/operator name: HOME DEPOT USA
Owner/operator address: 2455 PACES FERRY RD
ATLANTA, GA 30339
Owner/operator country: US
Owner/operator telephone: Not reported
Legal status: Private
Owner/Operator Type: Owner
Owner/Op start date: 11/16/2000
Owner/Op end date: Not reported

Owner/operator name: HOME DEPOT USA
Owner/operator address: Not reported
Not reported
Owner/operator country: US
Owner/operator telephone: Not reported
Legal status: Private
Owner/Operator Type: Operator
Owner/Op start date: 11/16/2000
Owner/Op end date: Not reported

Handler Activities Summary:

U.S. importer of hazardous waste: No
Mixed waste (haz. and radioactive): No
Recycler of hazardous waste: No
Transporter of hazardous waste: No
Treater, storer or disposer of HW: No
Underground injection activity: No
On-site burner exemption: No
Furnace exemption: No
Used oil fuel burner: No
Used oil processor: No
User oil refiner: No
Used oil fuel marketer to burner: No
Used oil Specification marketer: No
Used oil transfer facility: No
Used oil transporter: No
Off-site waste receiver: Commercial status unknown

Historical Generators:

Date form received by agency: 11/28/2000
Facility name: HOME DEPOT USA INC HD 1008
Site name: THE HOME DEPOT NO 1008
Classification: Small Quantity Generator

Hazardous Waste Summary:

Waste code: D001
Waste name: IGNITABLE HAZARDOUS WASTES ARE THOSE WASTES WHICH HAVE A FLASHPOINT OF LESS THAN 140 DEGREES FAHRENHEIT AS DETERMINED BY A PENSKEY-MARTENS CLOSED CUP FLASH POINT TESTER. ANOTHER METHOD OF DETERMINING THE FLASH POINT OF A WASTE IS TO REVIEW THE MATERIAL SAFETY DATA SHEET,

Map ID
Direction
Distance
Distance (ft.)
Elevation Site

MAP FINDINGS

EDR ID Number
EPA ID Number
Database(s)

HOME DEPOT USA INC HD 1008 (Continued)

1004676590

WHICH CAN BE OBTAINED FROM THE MANUFACTURER OR DISTRIBUTOR OF THE MATERIAL. LACQUER THINNER IS AN EXAMPLE OF A COMMONLY USED SOLVENT WHICH WOULD BE CONSIDERED AS IGNITABLE HAZARDOUS WASTE.

Waste code: D002
Waste name: A WASTE WHICH HAS A PH OF LESS THAN 2 OR GREATER THAN 12.5 IS CONSIDERED TO BE A CORROSIVE HAZARDOUS WASTE. SODIUM HYDROXIDE, A CAUSTIC SOLUTION WITH A HIGH PH, IS OFTEN USED BY INDUSTRIES TO CLEAN OR DEGREASE PARTS. HYDROCHLORIC ACID, A SOLUTION WITH A LOW PH, IS USED BY MANY INDUSTRIES TO CLEAN METAL PARTS PRIOR TO PAINTING. WHEN THESE CAUSTIC OR ACID SOLUTIONS BECOME CONTAMINATED AND MUST BE DISPOSED, THE WASTE WOULD BE A CORROSIVE HAZARDOUS WASTE.

Waste code: D009
Waste name: MERCURY

Waste code: D016
Waste name: 2,4-D

Waste code: D018
Waste name: BENZENE

Waste code: D035
Waste name: METHYL ETHYL KETONE

Waste code: F003
Waste name: THE FOLLOWING SPENT NON-HALOGENATED SOLVENTS: XYLENE, ACETONE, ETHYL ACETATE, ETHYL BENZENE, ETHYL ETHER, METHYL ISOBUTYL KETONE, N-BUTYL ALCOHOL, CYCLOHEXANONE, AND METHANOL; ALL SPENT SOLVENT MIXTURES/BLENDS CONTAINING, BEFORE USE, ONLY THE ABOVE SPENT NON-HALOGENATED SOLVENTS; AND ALL SPENT SOLVENT MIXTURES/BLENDS CONTAINING, BEFORE USE, ONE OR MORE OF THE ABOVE NON-HALOGENATED SOLVENTS, AND, A TOTAL OF TEN PERCENT OR MORE (BY VOLUME) OF ONE OR MORE OF THOSE SOLVENTS LISTED IN F001, F002, F004, AND F005, AND STILL BOTTOMS FROM THE RECOVERY OF THESE SPENT SOLVENTS AND SPENT SOLVENT MIXTURES.

Waste code: F005
Waste name: THE FOLLOWING SPENT NON-HALOGENATED SOLVENTS: TOLUENE, METHYL ETHYL KETONE, CARBON DISULFIDE, ISOBUTANOL, PYRIDINE, BENZENE, 2-ETHOXYETHANOL, AND 2-NITROPROPANE; ALL SPENT SOLVENT MIXTURES/BLENDS CONTAINING, BEFORE USE, A TOTAL OF TEN PERCENT OR MORE (BY VOLUME) OF ONE OR MORE OF THE ABOVE NON-HALOGENATED SOLVENTS OR THOSE SOLVENTS LISTED IN F001, F002, OR F004; AND STILL BOTTOMS FROM THE RECOVERY OF THESE SPENT SOLVENTS AND SPENT SOLVENT MIXTURES.

Violation Status: No violations found

FINDS:
Other Pertinent Environmental Activity Identified at Site

RCRAInfo is a national information system that supports the Resource Conservation and Recovery Act (RCRA) program through the tracking of events and activities related to facilities that generate, transport, and treat, store, or dispose of hazardous waste. RCRAInfo allows RCRA program staff to track the notification, permit, compliance, and corrective action activities required under RCRA.

Map ID
Direction
Distance
Distance (ft.)
Elevation

MAP FINDINGS

HOME DEPOT USA INC HD 1008 (Continued)

EDR ID Number
EPA ID Number

Database(s)

1004676590

HAZNET:

Gepaid: CAR000087205
Contact: --
Telephone: 7606028620
Facility Addr2: Not reported
Mailing Name: Not reported
Mailing Address: 1905 Aston Ave Ste 100
Mailing City,St,Zip: Carlsbad, CA 92008
Gen County: San Mateo
TSD EPA ID: WAD991281767
TSD County: 99
Waste Category: Alkaline solution without metals (pH > 12.5)
Disposal Method: Treatment, Incineration
Tons: 0.01
Facility County: Not reported

KJ2144
SSE
> 1
13542 ft.

ENGLEHARD MILLIS WEST
341 MOFFET BLVD
MOUNTAIN VIEW, CA 94043

RCRA-SQG 1000280028
FINDS CAD981170194

Site 5 of 13 in cluster KJ

Relative:
Higher

RCRA-SQG:

Actual:
64 ft.

Date form received by agency: 01/21/1986
Facility name: ENGLEHARD MILLIS WEST
Facility address: 341 MOFFET BLVD
MOUNTAIN VIEW, CA 94043
EPA ID: CAD981170194
Mailing address: MOFFET BLVD
MOUNTAIN VIEW, CA 94043
Contact: ENVIRONMENTAL MANAGER
Contact address: 341 MOFFET BLVD
MOUNTAIN VIEW, CA 94043
Contact country: US
Contact telephone: (415) 968-9777
Contact email: Not reported
EPA Region: 09
Classification: Small Small Quantity Generator
Description: Handler: generates more than 100 and less than 1000 kg of hazardous waste during any calendar month and accumulates less than 6000 kg of hazardous waste at any time; or generates 100 kg or less of hazardous waste during any calendar month, and accumulates more than 1000 kg of hazardous waste at any time

Owner/Operator Summary:

Owner/operator name: ENGLEHARD CORP
Owner/operator address: NOT REQUIRED
NOT REQUIRED, ME 99999
Owner/operator country: Not reported
Owner/operator telephone: (415) 555-1212
Legal status: Private
Owner/Operator Type: Owner
Owner/Op start date: Not reported
Owner/Op end date: Not reported

Owner/operator name: NOT REQUIRED
Owner/operator address: NOT REQUIRED

Map ID
 Direction
 Distance
 Distance (ft.)
 Elevation Site

MAP FINDINGS

Database(s) EDR ID Number
 EPA ID Number

ENGLEHARD MILLIS WEST (Continued)

1000280028

NOT REQUIRED, ME 99999
 Owner/operator country: Not reported
 Owner/operator telephone: (415) 555-1212
 Legal status: Private
 Owner/Operator Type: Operator
 Owner/Op start date: Not reported
 Owner/Op end date: Not reported

Handler Activities Summary:

U.S. importer of hazardous waste: Unknown
 Mixed waste (haz. and radioactive): Unknown
 Recycler of hazardous waste: No
 Transporter of hazardous waste: No
 Treater, storer or disposer of HW: No
 Underground injection activity: No
 On-site burner exemption: Unknown
 Furnace exemption: Unknown
 Used oil fuel burner: No
 Used oil processor: No
 User oil refiner: No
 Used oil fuel marketer to burner: No
 Used oil Specification marketer: No
 Used oil transfer facility: No
 Used oil transporter: No
 Off-site waste receiver: Commercial status unknown

Violation Status: No violations found

FINDS:

Other Pertinent Environmental Activity Identified at Site

RCRAInfo is a national information system that supports the Resource Conservation and Recovery Act (RCRA) program through the tracking of events and activities related to facilities that generate, transport, and treat, store, or dispose of hazardous waste. RCRAInfo allows RCRA program staff to track the notification, permit, compliance, and corrective action activities required under RCRA.

KF2145 **VARIAN NMR SYSTEMS**
WSW **3120 HANSEN WAY**
> 1 **PALO ALTO, CA 94304**
13545 ft.

HAZNET **S104573830**
EMI **N/A**
CA WDS

Site 6 of 8 in cluster KF

Relative:
Higher

HAZNET:
 Gepaid: CAD009120817
 Contact: VARIAN INC
 Telephone: 6504244714
 Facility Addr2: Not reported
 Mailing Name: Not reported
 Mailing Address: 3120 HANSEN WAY
 Mailing City,St,Zip: PALO ALTO, CA 943041030
 Gen County: Santa Clara
 TSD EPA ID: CAD009452657
 TSD County: San Mateo
 Waste Category: Unspecified solvent mixture Waste
 Disposal Method: Recycler

Actual:
45 ft.

Map ID
Direction
Distance
Distance (ft.)
Elevation Site

MAP FINDINGS

Database(s) EDR ID Number
EPA ID Number

VARIAN NMR SYSTEMS (Continued)

S104573830

Tons: .9381
Facility County: Santa Clara

Gepaid: CAD009120817
Contact: VARIAN INC
Telephone: 6504244714
Facility Addr2: Not reported
Mailing Name: Not reported
Mailing Address: 3120 HANSEN WAY
Mailing City,St,Zip: PALO ALTO, CA 943041030
Gen County: Santa Clara
TSD EPA ID: CAD009452657
TSD County: San Mateo
Waste Category: Unspecified solvent mixture Waste
Disposal Method: Treatment, Incineration
Tons: .8428
Facility County: Santa Clara

Gepaid: CAD009120817
Contact: VARIAN INC
Telephone: 6504244714
Facility Addr2: Not reported
Mailing Name: Not reported
Mailing Address: 3120 HANSEN WAY
Mailing City,St,Zip: PALO ALTO, CA 943041030
Gen County: Santa Clara
TSD EPA ID: CAD009452657
TSD County: San Mateo
Waste Category: Other organic solids
Disposal Method: Recycler
Tons: .4555
Facility County: Santa Clara

Gepaid: CAD009120817
Contact: VARIAN INC
Telephone: 6504244714
Facility Addr2: Not reported
Mailing Name: Not reported
Mailing Address: 3120 HANSEN WAY
Mailing City,St,Zip: PALO ALTO, CA 943041030
Gen County: Santa Clara
TSD EPA ID: CAD009452657
TSD County: San Mateo
Waste Category: Liquids with pH <UN-> 2 with metals
Disposal Method: Recycler
Tons: 5.0457
Facility County: Santa Clara

Gepaid: CAD009120817
Contact: VARIAN INC
Telephone: 6504244714
Facility Addr2: Not reported
Mailing Name: Not reported
Mailing Address: 3120 HANSEN WAY
Mailing City,St,Zip: PALO ALTO, CA 943041030
Gen County: Santa Clara
TSD EPA ID: CAD009452657

Map ID
Direction
Distance
Distance (ft.)
Elevation Site

MAP FINDINGS

Database(s) EDR ID Number
EPA ID Number

VARIAN NMR SYSTEMS (Continued)

S104573830

TSD County: San Mateo
Waste Category: Other organic solids
Disposal Method: Treatment, Incineration
Tons: .1000
Facility County: Santa Clara

[Click this hyperlink](#) while viewing on your computer to access
164 additional CA_HAZNET: record(s) in the EDR Site Report.

EMI:

Year: 1998
Carbon Monoxide Emissions Tons/Yr: 43
Air Basin: SF
Facility ID: 12137
Air District Name: BA
SIC Code: 3826
Air District Name: BAY AREA AQMD
Community Health Air Pollution Info System: Not reported
Consolidated Emission Reporting Rule: Not reported
Total Organic Hydrocarbon Gases Tons/Yr: 3
Reactive Organic Gases Tons/Yr: 2
Carbon Monoxide Emissions Tons/Yr: 0
NOX - Oxides of Nitrogen Tons/Yr: 0
SOX - Oxides of Sulphur Tons/Yr: 0
Particulate Matter Tons/Yr: 0
Part. Matter 10 Micrometers & Smlr Tons/Yr: 0

Year: 1999
Carbon Monoxide Emissions Tons/Yr: 43
Air Basin: SF
Facility ID: 12137
Air District Name: BA
SIC Code: 3826
Air District Name: BAY AREA AQMD
Community Health Air Pollution Info System: Not reported
Consolidated Emission Reporting Rule: Not reported
Total Organic Hydrocarbon Gases Tons/Yr: 0
Reactive Organic Gases Tons/Yr: 0
Carbon Monoxide Emissions Tons/Yr: 0
NOX - Oxides of Nitrogen Tons/Yr: 0
SOX - Oxides of Sulphur Tons/Yr: 0
Particulate Matter Tons/Yr: 0
Part. Matter 10 Micrometers & Smlr Tons/Yr: 0

Year: 2000
Carbon Monoxide Emissions Tons/Yr: 43
Air Basin: SF
Facility ID: 12137
Air District Name: BA
SIC Code: 3826
Air District Name: BAY AREA AQMD
Community Health Air Pollution Info System: Not reported
Consolidated Emission Reporting Rule: Not reported
Total Organic Hydrocarbon Gases Tons/Yr: 0
Reactive Organic Gases Tons/Yr: 0
Carbon Monoxide Emissions Tons/Yr: 0
NOX - Oxides of Nitrogen Tons/Yr: 0

Map ID
 Direction
 Distance
 Distance (ft.)
 Elevation Site

MAP FINDINGS

Database(s) EDR ID Number
 EPA ID Number

VARIAN NMR SYSTEMS (Continued)

S104573830

SOX - Oxides of Sulphur Tons/Yr:	0
Particulate Matter Tons/Yr:	0
Part. Matter 10 Micrometers & Smlr Tons/Yr:	0
Year:	2001
Carbon Monoxide Emissions Tons/Yr:	43
Air Basin:	SF
Facility ID:	12137
Air District Name:	BA
SIC Code:	4931
Air District Name:	BAY AREA AQMD
Community Health Air Pollution Info System:	Not reported
Consolidated Emission Reporting Rule:	Not reported
Total Organic Hydrocarbon Gases Tons/Yr:	0
Reactive Organic Gases Tons/Yr:	0
Carbon Monoxide Emissions Tons/Yr:	0
NOX - Oxides of Nitrogen Tons/Yr:	0
SOX - Oxides of Sulphur Tons/Yr:	0
Particulate Matter Tons/Yr:	0
Part. Matter 10 Micrometers & Smlr Tons/Yr:	0
Year:	2002
Carbon Monoxide Emissions Tons/Yr:	43
Air Basin:	SF
Facility ID:	12137
Air District Name:	BA
SIC Code:	3826
Air District Name:	BAY AREA AQMD
Community Health Air Pollution Info System:	Not reported
Consolidated Emission Reporting Rule:	Not reported
Total Organic Hydrocarbon Gases Tons/Yr:	1
Reactive Organic Gases Tons/Yr:	0
Carbon Monoxide Emissions Tons/Yr:	0
NOX - Oxides of Nitrogen Tons/Yr:	0
SOX - Oxides of Sulphur Tons/Yr:	0
Particulate Matter Tons/Yr:	0
Part. Matter 10 Micrometers & Smlr Tons/Yr:	0
Year:	2003
Carbon Monoxide Emissions Tons/Yr:	43
Air Basin:	SF
Facility ID:	12137
Air District Name:	BA
SIC Code:	3826
Air District Name:	BAY AREA AQMD
Community Health Air Pollution Info System:	Not reported
Consolidated Emission Reporting Rule:	Not reported
Total Organic Hydrocarbon Gases Tons/Yr:	1
Reactive Organic Gases Tons/Yr:	0
Carbon Monoxide Emissions Tons/Yr:	0
NOX - Oxides of Nitrogen Tons/Yr:	0
SOX - Oxides of Sulphur Tons/Yr:	0
Particulate Matter Tons/Yr:	0
Part. Matter 10 Micrometers & Smlr Tons/Yr:	0
Year:	2004
Carbon Monoxide Emissions Tons/Yr:	43

Map ID
 Direction
 Distance
 Distance (ft.)
 Elevation Site

MAP FINDINGS

Database(s) EDR ID Number
 EPA ID Number

VARIAN NMR SYSTEMS (Continued)

S104573830

Air Basin: SF
 Facility ID: 12137
 Air District Name: BA
 SIC Code: 3826
 Air District Name: BAY AREA AQMD
 Community Health Air Pollution Info System: Not reported
 Consolidated Emission Reporting Rule: Not reported
 Total Organic Hydrocarbon Gases Tons/Yr: 0.548
 Reactive Organic Gases Tons/Yr: 0.2760722
 Carbon Monoxide Emissions Tons/Yr: 0.02
 NOX - Oxides of Nitrogen Tons/Yr: 0.097
 SOX - Oxides of Sulphur Tons/Yr: 0.001
 Particulate Matter Tons/Yr: 0.007
 Part. Matter 10 Micrometers & Smlr Tons/Yr: 0.006832

Year: 2005
 Carbon Monoxide Emissions Tons/Yr: 43
 Air Basin: SF
 Facility ID: 12137
 Air District Name: BA
 SIC Code: 3826
 Air District Name: BAY AREA AQMD
 Community Health Air Pollution Info System: Not reported
 Consolidated Emission Reporting Rule: Not reported
 Total Organic Hydrocarbon Gases Tons/Yr: .144
 Reactive Organic Gases Tons/Yr: .1127254
 Carbon Monoxide Emissions Tons/Yr: .009
 NOX - Oxides of Nitrogen Tons/Yr: .044
 SOX - Oxides of Sulphur Tons/Yr: .001
 Particulate Matter Tons/Yr: .003
 Part. Matter 10 Micrometers & Smlr Tons/Yr: .002928

CA WDS:

Facility ID: San Francisco Bay 431006791
 Facility Type: Industrial - Facility that treats and/or disposes of liquid or semisolid wastes from any servicing, producing, manufacturing or processing operation of whatever nature, including mining, gravel washing, geothermal operations, air conditioning, ship building and repairing, oil production, storage and disposal operations, water pumping.
 Facility Status: Active - Any facility with a continuous or seasonal discharge that is under Waste Discharge Requirements.
 NPDES Number: CAS000001 The 1st 2 characters designate the state. The remaining 7 are assigned by the Regional Board
 Subregion: 2
 Facility Telephone: 6504246272
 Facility Contact: JIM WEBER
 Agency Name: VARIAN MEDICAL SYSTEMS
 Agency Address: 911 Hansen Way # C-102
 Agency City,St,Zip: Palo Alto 943041028
 Agency Contact: JIM WEBER
 Agency Telephone: 6504246272
 Agency Type: Private
 SIC Code: 0
 SIC Code 2: Not reported
 Primary Waste: Not reported
 Primary Waste Type: Not reported

Map ID
 Direction
 Distance
 Distance (ft.)
 Elevation Site

MAP FINDINGS

Database(s) EDR ID Number
 EPA ID Number

VARIAN NMR SYSTEMS (Continued)

S104573830

Secondary Waste: Not reported
 Secondary Waste Type: Not reported
 Design Flow: 0
 Baseline Flow: 0
 Reclamation: Not reported
 POTW: Not reported
 Treat To Water: Minor Threat to Water Quality. A violation of a regional board order should cause a relatively minor impairment of beneficial uses compared to a major or minor threat. Not: All nurds without a TTWQ will be considered a minor threat to water quality unless coded at a higher Level. A Zero (0) may be used to code those NURDS that are found to represent no threat to water quality.

Complexity: Category C - Facilities having no waste treatment systems, such as cooling water dischargers or those who must comply through best management practices, facilities with passive waste treatment and disposal systems, such as septic systems with subsurface disposal, or dischargers having waste storage systems with land disposal such as dairy waste ponds.

Facility ID: San Francisco Bay 431015026
 Facility Type: Industrial - Facility that treats and/or disposes of liquid or semisolid wastes from any servicing, producing, manufacturing or processing operation of whatever nature, including mining, gravel washing, geothermal operations, air conditioning, ship building and repairing, oil production, storage and disposal operations, water pumping.

Facility Status: Active - Any facility with a continuous or seasonal discharge that is under Waste Discharge Requirements.

NPDES Number: CAS000001 The 1st 2 characters designate the state. The remaining 7 are assigned by the Regional Board

Subregion: 2
 Facility Telephone: 6504245503
 Facility Contact: DAVE KIASKI
 Agency Name: VARIAN NMR INSTRUMENTS
 Agency Address: 3120 Hansen Way
 Agency City,St,Zip: Palo Alto 943041030
 Agency Contact: DAVE KIASKI
 Agency Telephone: 6504245503
 Agency Type: Private
 SIC Code: 0
 SIC Code 2: Not reported
 Primary Waste: Not reported
 Primary Waste Type: Not reported
 Secondary Waste: Not reported
 Secondary Waste Type: Not reported
 Design Flow: 0
 Baseline Flow: 0
 Reclamation: Not reported
 POTW: Not reported
 Treat To Water: Minor Threat to Water Quality. A violation of a regional board order should cause a relatively minor impairment of beneficial uses compared to a major or minor threat. Not: All nurds without a TTWQ will be considered a minor threat to water quality unless coded at a higher Level. A Zero (0) may be used to code those NURDS that are found to represent no threat to water quality.

Complexity: Category C - Facilities having no waste treatment systems, such as cooling water dischargers or those who must comply through best

Map ID
 Direction
 Distance
 Distance (ft.)
 Elevation Site

MAP FINDINGS

Database(s) EDR ID Number
 EPA ID Number

VARIAN NMR SYSTEMS (Continued)

S104573830

management practices, facilities with passive waste treatment and disposal systems, such as septic systems with subsurface disposal, or dischargers having waste storage systems with land disposal such as dairy waste ponds.

KF2146
WSW
 > 1
 13545 ft.

VARIAN ASSOCIATES, HANSEN WAY
3120 HANSEN WAY, D 129
PALO ALTO, CA 94304

EMI U003775899
N/A

Site 7 of 8 in cluster KF

Relative:
Higher

EMI:

Actual:
45 ft.

Year:	1995
Carbon Monoxide Emissions Tons/Yr:	43
Air Basin:	SF
Facility ID:	585
Air District Name:	BA
SIC Code:	3826
Air District Name:	BAY AREA AQMD
Community Health Air Pollution Info System:	Not reported
Consolidated Emission Reporting Rule:	Not reported
Total Organic Hydrocarbon Gases Tons/Yr:	2
Reactive Organic Gases Tons/Yr:	1
Carbon Monoxide Emissions Tons/Yr:	0
NOX - Oxides of Nitrogen Tons/Yr:	0
SOX - Oxides of Sulphur Tons/Yr:	0
Particulate Matter Tons/Yr:	0
Part. Matter 10 Micrometers & Smlr Tons/Yr:	0
Year:	1996
Carbon Monoxide Emissions Tons/Yr:	43
Air Basin:	SF
Facility ID:	585
Air District Name:	BA
SIC Code:	3826
Air District Name:	BAY AREA AQMD
Community Health Air Pollution Info System:	Not reported
Consolidated Emission Reporting Rule:	Not reported
Total Organic Hydrocarbon Gases Tons/Yr:	1
Reactive Organic Gases Tons/Yr:	0
Carbon Monoxide Emissions Tons/Yr:	0
NOX - Oxides of Nitrogen Tons/Yr:	0
SOX - Oxides of Sulphur Tons/Yr:	0
Particulate Matter Tons/Yr:	0
Part. Matter 10 Micrometers & Smlr Tons/Yr:	0
Year:	1997
Carbon Monoxide Emissions Tons/Yr:	43
Air Basin:	SF
Facility ID:	585
Air District Name:	BA
SIC Code:	3826
Air District Name:	BAY AREA AQMD
Community Health Air Pollution Info System:	Not reported
Consolidated Emission Reporting Rule:	Not reported
Total Organic Hydrocarbon Gases Tons/Yr:	1
Reactive Organic Gases Tons/Yr:	0
Carbon Monoxide Emissions Tons/Yr:	0

Map ID
Direction
Distance
Distance (ft.)
Elevation

MAP FINDINGS

Database(s)
EDR ID Number
EPA ID Number

VARIAN ASSOCIATES, HANSEN WAY (Continued)

U003775899

NOX - Oxides of Nitrogen Tons/Yr: 0
SOX - Oxides of Sulphur Tons/Yr: 0
Particulate Matter Tons/Yr: 0
Part. Matter 10 Micrometers & Smlr Tons/Yr: 0

Year: 1998
Carbon Monoxide Emissions Tons/Yr: 43
Air Basin: SF
Facility ID: 585
Air District Name: BA
SIC Code: 3826
Air District Name: BAY AREA AQMD
Community Health Air Pollution Info System: Not reported
Consolidated Emission Reporting Rule: Not reported
Total Organic Hydrocarbon Gases Tons/Yr: 2
Reactive Organic Gases Tons/Yr: 1
Carbon Monoxide Emissions Tons/Yr: 0
NOX - Oxides of Nitrogen Tons/Yr: 0
SOX - Oxides of Sulphur Tons/Yr: 0
Particulate Matter Tons/Yr: 0
Part. Matter 10 Micrometers & Smlr Tons/Yr: 0

Year: 1999
Carbon Monoxide Emissions Tons/Yr: 43
Air Basin: SF
Facility ID: 585
Air District Name: BA
SIC Code: 3826
Air District Name: BAY AREA AQMD
Community Health Air Pollution Info System: Not reported
Consolidated Emission Reporting Rule: Not reported
Total Organic Hydrocarbon Gases Tons/Yr: 0
Reactive Organic Gases Tons/Yr: 0
Carbon Monoxide Emissions Tons/Yr: 0
NOX - Oxides of Nitrogen Tons/Yr: 0
SOX - Oxides of Sulphur Tons/Yr: 0
Particulate Matter Tons/Yr: 0
Part. Matter 10 Micrometers & Smlr Tons/Yr: 0

Year: 2000
Carbon Monoxide Emissions Tons/Yr: 43
Air Basin: SF
Facility ID: 585
Air District Name: BA
SIC Code: 3826
Air District Name: BAY AREA AQMD
Community Health Air Pollution Info System: Not reported
Consolidated Emission Reporting Rule: Not reported
Total Organic Hydrocarbon Gases Tons/Yr: 0
Reactive Organic Gases Tons/Yr: 0
Carbon Monoxide Emissions Tons/Yr: 0
NOX - Oxides of Nitrogen Tons/Yr: 0
SOX - Oxides of Sulphur Tons/Yr: 0
Particulate Matter Tons/Yr: 0
Part. Matter 10 Micrometers & Smlr Tons/Yr: 0

Year: 2001

Map ID
Direction
Distance
Distance (ft.)
Elevation Site

MAP FINDINGS

Database(s) EDR ID Number
EPA ID Number

VARIAN ASSOCIATES, HANSEN WAY (Continued)

U003775899

Carbon Monoxide Emissions Tons/Yr: 43
Air Basin: SF
Facility ID: 585
Air District Name: BA
SIC Code: 3679
Air District Name: BAY AREA AQMD
Community Health Air Pollution Info System: Not reported
Consolidated Emission Reporting Rule: Not reported
Total Organic Hydrocarbon Gases Tons/Yr: 0
Reactive Organic Gases Tons/Yr: 0
Carbon Monoxide Emissions Tons/Yr: 0
NOX - Oxides of Nitrogen Tons/Yr: 0
SOX - Oxides of Sulphur Tons/Yr: 0
Particulate Matter Tons/Yr: 0
Part. Matter 10 Micrometers & Smlr Tons/Yr: 0

Year: 2002
Carbon Monoxide Emissions Tons/Yr: 43
Air Basin: SF
Facility ID: 585
Air District Name: BA
SIC Code: 3679
Air District Name: BAY AREA AQMD
Community Health Air Pollution Info System: Not reported
Consolidated Emission Reporting Rule: Not reported
Total Organic Hydrocarbon Gases Tons/Yr: 0
Reactive Organic Gases Tons/Yr: 0
Carbon Monoxide Emissions Tons/Yr: 0
NOX - Oxides of Nitrogen Tons/Yr: 0
SOX - Oxides of Sulphur Tons/Yr: 0
Particulate Matter Tons/Yr: 0
Part. Matter 10 Micrometers & Smlr Tons/Yr: 0

Year: 2003
Carbon Monoxide Emissions Tons/Yr: 43
Air Basin: SF
Facility ID: 585
Air District Name: BA
SIC Code: 3679
Air District Name: BAY AREA AQMD
Community Health Air Pollution Info System: Not reported
Consolidated Emission Reporting Rule: Not reported
Total Organic Hydrocarbon Gases Tons/Yr: 0
Reactive Organic Gases Tons/Yr: 0
Carbon Monoxide Emissions Tons/Yr: 0
NOX - Oxides of Nitrogen Tons/Yr: 0
SOX - Oxides of Sulphur Tons/Yr: 0
Particulate Matter Tons/Yr: 0
Part. Matter 10 Micrometers & Smlr Tons/Yr: 0

Year: 2004
Carbon Monoxide Emissions Tons/Yr: 43
Air Basin: SF
Facility ID: 585
Air District Name: BA
SIC Code: 3679
Air District Name: BAY AREA AQMD

Map ID
 Direction
 Distance
 Distance (ft.)
 Elevation Site

MAP FINDINGS

Database(s) EDR ID Number
 EPA ID Number

VARIAN ASSOCIATES, HANSEN WAY (Continued)

U003775899

Community Health Air Pollution Info System: Not reported
 Consolidated Emission Reporting Rule: Not reported
 Total Organic Hydrocarbon Gases Tons/Yr: 0.596
 Reactive Organic Gases Tons/Yr: 0.259302
 Carbon Monoxide Emissions Tons/Yr: 0.001
 NOX - Oxides of Nitrogen Tons/Yr: 0.005
 SOX - Oxides of Sulphur Tons/Yr: 0
 Particulate Matter Tons/Yr: 0
 Part. Matter 10 Micrometers & Smllr Tons/Yr: 0

Year: 2005
 Carbon Monoxide Emissions Tons/Yr: 43
 Air Basin: SF
 Facility ID: 585
 Air District Name: BA
 SIC Code: 3679
 Air District Name: BAY AREA AQMD
 Community Health Air Pollution Info System: Not reported
 Consolidated Emission Reporting Rule: Not reported
 Total Organic Hydrocarbon Gases Tons/Yr: .496
 Reactive Organic Gases Tons/Yr: .2154202
 Carbon Monoxide Emissions Tons/Yr: .001
 NOX - Oxides of Nitrogen Tons/Yr: .006
 SOX - Oxides of Sulphur Tons/Yr: 0
 Particulate Matter Tons/Yr: 0
 Part. Matter 10 Micrometers & Smllr Tons/Yr: 0

KF2147
WSW
 > 1
 13545 ft.

VARIAN ASSOCIATES
3120 HANSEN WAY
PALO ALTO, CA 94304

UST U004049754
N/A

Site 8 of 8 in cluster KF

Relative:
Higher

UST:
 Local Agency: Palo Alto, Santa Clara County
 Facility ID: 43-006-001805

Actual:
45 ft.

KJ2148
SSE
 > 1
 13546 ft.

ENGELHARD
333 MOFFETT BLVD
MOUNTAIN VIEW, CA

SLIC S101542285
N/A

Site 6 of 13 in cluster KJ

Relative:
Higher

SLIC:
 Region: STATE
 Global Id: SL18395815
 Assigned Name: SLICSITE
 Lead Agency Contact: ADRIANA CONSTANTINESCU
 Lead Agency: SAN FRANCISCO BAY RWQCB (REGION 2)
 Lead Agency Case Number: 43s0285
 Responsible Party: SCOTT CLEARWATER
 Recent Dtw: Not reported
 Substance Released: 34501, 34475, 39180
Facility Status: Remediation Plan

Actual:
63 ft.

MAP FINDINGS

Map ID
 Direction
 Distance
 Distance (ft.)
 Elevation

Site

Database(s)

EDR ID Number
 EPA ID Number

ENGELHARD (Continued)

S101542285

SLIC:

Region: 2
 Facility ID: 43s0285
 Facility Status: Remediation Plan
 Date Closed: Not reported
 Local Case #: Not reported
 How Discovered: UNK
 Leak Cause: Not reported
 Leak Source: Not reported
 Date Confirmed: Not reported
 Date Prelim Site Assmnt Workplan Submitted: Not reported
 Date Preliminary Site Assessment Began: Not reported
 Date Pollution Characterization Began: Not reported
 Date Remediation Plan Submitted: Not reported
 Date Remedial Action Underway: Not reported
 Date Post Remedial Action Monitoring Began: Not reported

KJ2149
SSE
 > 1
 13546 ft.

CAO-ADULT EDUCATION CENTE
333 MOFFETT
MOUNTAIN VIEW, CA

Cortese S105025095
N/A

Site 7 of 13 in cluster KJ

Relative:
Higher

Cortese:
 Region: CORTESE
 Facility Addr2: Not reported

Actual:
63 ft.

KJ2150
SSE
 > 1
 13546 ft.

MOFFETT HIGH (ALTER.)
333 MOFFETT BLVD.
MOUNTAIN VIEW, CA 94043

FINDS 1008306336
110021970973

Site 8 of 13 in cluster KJ

Relative:
Higher

FINDS:
 Other Pertinent Environmental Activity Identified at Site

Actual:
63 ft.

NCES (National Center for Education Statistics) is the primary federal entity for collecting and analyzing data related to education in the United States and other nations and the institute of education sciences.

KK2151
West
 > 1
 13552 ft.

ROBERT & MONTSE ARMITANO
1749 BRYANT ST
PALO ALTO, CA 94301

HAZNET S102803360
N/A

Site 1 of 3 in cluster KK

Relative:
Higher

HAZNET:
 Gepaid: CAC001038776
 Contact: ROBERT & MONTSE ARMITANO
 Telephone: 0000000000
 Facility Addr2: Not reported
 Mailing Name: Not reported

Actual:
35 ft.

Map ID
 Direction
 Distance
 Distance (ft.)
 Elevation Site

MAP FINDINGS

Database(s) EDR ID Number
 EPA ID Number

ROBERT & MONTSE ARMITANO (Continued)

S102803360

Mailing Address: 108 GILBERT AVE
 Mailing City,St,Zip: MENLO PARK, CA 940250000
 Gen County: Santa Clara
 TSD EPA ID: CAL000027741
 TSD County: 5
 Waste Category: Asbestos-containing waste
 Disposal Method: Disposal, Land Fill
 Tons: 1.2642
 Facility County: Santa Clara

Gepaid: CAC001038776
 Contact: ROBERT & MONTSE ARMITANO
 Telephone: 0000000000
 Facility Addr2: Not reported
 Mailing Name: Not reported
 Mailing Address: 108 GILBERT AVE
 Mailing City,St,Zip: MENLO PARK, CA 940250000
 Gen County: Santa Clara
 TSD EPA ID: CAL000027741
 TSD County: 5
 Waste Category: Asbestos-containing waste
 Disposal Method: Disposal, Land Fill
 Tons: .8428
 Facility County: Santa Clara

KJ2152
SSE
 > 1
 13556 ft.

MOFFETT PHOTO EXPRESS
327 MOFFETT BLVD STE F
MOUNTAIN VIEW, CA 94041

HAZNET S105724838
N/A

Site 9 of 13 in cluster KJ

Relative:
Higher

HAZNET:
 Gepaid: CAL000217083
 Contact: JAMES LIANG - OWNER
 Telephone: 6509614277
 Facility Addr2: Not reported
 Mailing Name: Not reported
 Mailing Address: 327 MOFFETT BLVD STE F
 Mailing City,St,Zip: MOUNTAIN VIEW, CA 940410000
 Gen County: Santa Clara
 TSD EPA ID: Not reported
 TSD County: Marin
 Waste Category: Photochemicals/photoprocessing waste
 Disposal Method: Recycler
 Tons: 0.18
 Facility County: Not reported

Actual:
64 ft.

Gepaid: CAL000217083
 Contact: JAMES LIANG - OWNER
 Telephone: 6509614277
 Facility Addr2: Not reported
 Mailing Name: Not reported
 Mailing Address: 327 MOFFETT BLVD STE F
 Mailing City,St,Zip: MOUNTAIN VIEW, CA 940410000
 Gen County: Santa Clara
 TSD EPA ID: Not reported
 TSD County: Marin
 Waste Category: Photochemicals/photoprocessing waste

Map ID
 Direction
 Distance
 Distance (ft.)
 Elevation Site

MAP FINDINGS

Database(s) EDR ID Number
 EPA ID Number

MOFFETT PHOTO EXPRESS (Continued)

S105724838

Disposal Method: Not reported
 Tons: 0.18
 Facility County: Not reported

Gepaid: CAL000217083
 Contact: JAMES LIANG - OWNER
 Telephone: 6509614277
 Facility Addr2: Not reported
 Mailing Name: Not reported
 Mailing Address: 327 MOFFETT BLVD STE F
 Mailing City,St,Zip: MOUNTAIN VIEW, CA 940410000
 Gen County: Santa Clara
 TSD EPA ID: Not reported
 TSD County: Marin
 Waste Category: Photochemicals/photoprocessing waste
 Disposal Method: Recycler
 Tons: 0.18
 Facility County: Not reported

Gepaid: CAL000217083
 Contact: JAMES LIANG - OWNER
 Telephone: 6509614277
 Facility Addr2: Not reported
 Mailing Name: Not reported
 Mailing Address: 327 MOFFETT BLVD STE F
 Mailing City,St,Zip: MOUNTAIN VIEW, CA 940410000
 Gen County: Santa Clara
 TSD EPA ID: CAD981429673
 TSD County: Marin
 Waste Category: Photochemicals/photoprocessing waste
 Disposal Method: Recycler
 Tons: 0.2
 Facility County: Not reported

[Click this hyperlink](#) while viewing on your computer to access
 -1 additional CA_HAZNET: record(s) in the EDR Site Report.

KJ2153
SSE
 > 1
 13558 ft.

INNERCONN TECHNOLOGIES
327 MOFFETT BLVD
MOUNTAIN VIEW, CA 94043

CERC-NFRAP **1003879387**
CAD982400301

Site 10 of 13 in cluster KJ

Relative:
Higher

CERC-NFRAP:
 Site ID: 0903464
 Federal Facility: Not a Federal Facility
 NPL Status: Not on the NPL
 Non NPL Status: NFRAP

Actual:
64 ft.

CERCLIS-NFRAP Site Contact Name(s):
 Contact Name: Matt Mitguard
 Contact Tel: (415) 972-3096
 Contact Title: Site Assessment Manager (SAM)

Contact Name: Jere Johnson
 Contact Tel: (415) 972-3094
 Contact Title: Site Assessment Manager (SAM)

Map ID
 Direction
 Distance
 Distance (ft.)
 Elevation Site

MAP FINDINGS

Database(s) EDR ID Number
 EPA ID Number

INNERCONN TECHNOLOGIES (Continued)

1003879387

CERCLIS-NFRAP Site Alias Name(s):

Alias Name: INTERCONN TECHNOLOGIES
 Alias Address: Not reported
 CA
 Site Description: Not reported

CERCLIS-NFRAP Assessment History:

Action: DISCOVERY
 Date Started: Not reported
 Date Completed: 06/01/1988
 Priority Level: Not reported

Action: PRELIMINARY ASSESSMENT
 Date Started: Not reported
 Date Completed: 04/20/1989
 Priority Level: High

Action: SITE INSPECTION
 Date Started: Not reported
 Date Completed: 01/28/1992
 Priority Level: NFRAP (No Further Remedial Action Planned)

Action: ARCHIVE SITE
 Date Started: Not reported
 Date Completed: 01/28/1992
 Priority Level: Not reported

KJ2154 **ICT**
SSE **327 MOFFETT BLVD**
> 1 **MOUNTAIN VIEW, CA 94043**
13558 ft.

RESPONSE **S101482339**
ENVIROSTOR **N/A**

Relative:
Higher

Site 11 of 13 in cluster KJ

Actual:
64 ft.

RESPONSE:
 Facility ID: 43360066
 Site Type: State Response
 Site Type Detail: State Response or NPL
 Acres: Not reported
 National Priorities List: NO
 Cleanup Oversight Agencies: RWQCB 2 - San Francisco Bay
 Lead Agency: NONE SPECIFIED
 Lead Agency Description: Not reported
 Project Manager: Not reported
 Supervisor: Referred - Not Assigned
 Division Branch: North Coast
 Site Code: Not reported
 Assembly: 22
 Senate: 13
 Special Program Status: * CERC2
 Status: Refer: RWQCB
 Status Date: 1987-05-01 00:00:00
 Restricted Use: NO
 Funding: Responsible Party
 Latitude: 37.3980583333333
 Longitude: -122.075977777778
 Alias Name: CAD982400301
 C & Z CIRCUITS (1971-1979)
 43360066

Map ID
Direction
Distance
Distance (ft.)
Elevation Site

MAP FINDINGS

Database(s) EDR ID Number
EPA ID Number

ICT (Continued)

S101482339

RAYTHEON CORPORATION (1967-1971)
INNERCONN TECHNOLOGIES
Alias Type: EPA Identification Number
Alternate Name
Alternate Name
Alternate Name
Envirostor ID Number
APN: NONE SPECIFIED
APN Description: Not reported
Comments: Not reported
Completed Area Name: PROJECT WIDE
Completed Sub Area Name: Not reported
Completed Document Type: Certification
Completed Date: 1984-01-01 00:00:00
Completed Area Name: PROJECT WIDE
Completed Sub Area Name: Not reported
Completed Document Type: Removal Action Completion Report
Completed Date: 1989-08-01 00:00:00
Completed Area Name: PROJECT WIDE
Completed Sub Area Name: Not reported
Completed Document Type: Preliminary Assessment Report
Completed Date: 1988-05-01 00:00:00
Completed Area Name: PROJECT WIDE
Completed Sub Area Name: Not reported
Completed Document Type: Site Screening
Completed Date: 1988-03-01 00:00:00
Confirmed: NONE SPECIFIED
Confirmed Description: Not reported
Future Area Name: Not reported
Future Sub Area Name: Not reported
Future Document Type: Not reported
Future Due Date: Not reported
Media Affected: NONE SPECIFIED
Media Affected Desc: Not reported
Management Required: NONE SPECIFIED
Management Required Desc: Not reported
Potential: 10003, 10009, 10034, 10197, 10198, 30013, 30407
Potential Description: * HALOGENATED SOLVENTS
Potential Description: * HYDROCARBON SOLVENTS
Potential Description: * Metals - Other Inorganic Solid Waste
Potential Description: * UNSPECIFIED SLUDGE WASTE
Potential Description: * UNSPECIFIED SOLVENT MIXTURES
Potential Description: Lead
Potential Description: Nickel
Schedule Area Name: Not reported
Schedule Sub Area Name: Not reported
Schedule Document Type: Not reported
Schedule Due Date: Not reported
Schedule Revised Date: Not reported
PastUse: NONE SPECIFIED

ENVIROSTOR:

Site Type: State Response
Site Type Detailed: State Response or NPL
Acres: Not reported
NPL: NO
Regulatory Agencies: RWQCB 2 - San Francisco Bay

Map ID
 Direction
 Distance
 Distance (ft.)
 Elevation Site

MAP FINDINGS

Database(s) EDR ID Number
 EPA ID Number

ICT (Continued)

S101482339

Lead Agency: NONE SPECIFIED
 Program Manager: Not reported
 Supervisor: Referred - Not Assigned
 Division Branch: North Coast
 Facility ID: 43360066
 Site Code: Not reported
 Assembly: 22
 Senate: 13
 Special Program: * CERC2
 Status: Refer: RWQCB
 Status Date: 1987-05-01 00:00:00
 Restricted Use: NO
 Funding: Responsible Party
 Latitude: 37.3980583333333
 Longitude: -122.075977777778
 Alias Name: CAD982400301
 C & Z CIRCUITS (1971-1979)
 43360066
 RAYTHEON CORPORATION (1967-1971)
 INNERCONN TECHNOLOGIES
 Alias Type: EPA Identification Number
 Alternate Name
 Alternate Name
 Alternate Name
 Envirostor ID Number
 APN: NONE SPECIFIED
 APN Description: Not reported
 Comments: Not reported
 Completed Area Name: PROJECT WIDE
 Completed Sub Area Name: Not reported
 Completed Document Type: Certification
 Completed Date: 1984-01-01 00:00:00
 Completed Area Name: PROJECT WIDE
 Completed Sub Area Name: Not reported
 Completed Document Type: Removal Action Completion Report
 Completed Date: 1989-08-01 00:00:00
 Completed Area Name: PROJECT WIDE
 Completed Sub Area Name: Not reported
 Completed Document Type: Preliminary Assessment Report
 Completed Date: 1988-05-01 00:00:00
 Completed Area Name: PROJECT WIDE
 Completed Sub Area Name: Not reported
 Completed Document Type: Site Screening
 Completed Date: 1988-03-01 00:00:00
 Confirmed: NONE SPECIFIED
 Confirmed Description: Not reported
 Future Area Name: Not reported
 Future Sub Area Name: Not reported
 Future Document Type: Not reported
 Future Due Date: Not reported
 Media Affected: NONE SPECIFIED
 Media Affected Desc: Not reported
 Management Required: NONE SPECIFIED
 Management Required Desc: Not reported
 Potential: 10003, 10009, 10034, 10197, 10198, 30013, 30407
 Potential Description: * HALOGENATED SOLVENTS
 Potential Description: * HYDROCARBON SOLVENTS

Map ID
 Direction
 Distance
 Distance (ft.)
 Elevation Site

MAP FINDINGS

Database(s) EDR ID Number
 EPA ID Number

ICT (Continued)

S101482339

Potenital Description: * Metals - Other Inorganic Solid Waste
 Potenital Description: * UNSPECIFIED SLUDGE WASTE
 Potenital Description: * UNSPECIFIED SOLVENT MIXTURES
 Potenital Description: Lead
 Potenital Description: Nickel
 Schedule Area Name: Not reported
 Schedule Sub Area Name: Not reported
 Schedule Document Type: Not reported
 Schedule Due Date: Not reported
 Schedule Revised Date: Not reported
 PastUse: NONE SPECIFIED

KJ2155
SSE
 > 1
 13558 ft.

INNERCONN TECH
327 MOFFETT BLVD
MOUNTAIN VIEW, CA 94043

RCRA-SQG 1000214575
FINDS CAD044866176

Site 12 of 13 in cluster KJ

Relative:
Higher

RCRA-SQG:

Date form received by agency: 09/01/1996
 Facility name: INNERCONN TECH
 Facility address: 327 MOFFETT BLVD
 MOUNTAIN VIEW, CA 94043
 EPA ID: CAD044866176
 Mailing address: MOFFETT BLVD
 MOUNTAIN VIEW, CA 94043
 Contact: Not reported
 Contact address: Not reported
 Not reported
 Contact country: Not reported
 Contact telephone: Not reported
 Contact email: Not reported
 EPA Region: 09
 Classification: Small Small Quantity Generator
 Description: Handler: generates more than 100 and less than 1000 kg of hazardous waste during any calendar month and accumulates less than 6000 kg of hazardous waste at any time; or generates 100 kg or less of hazardous waste during any calendar month, and accumulates more than 1000 kg of hazardous waste at any time

Actual:
64 ft.

Owner/Operator Summary:

Owner/operator name: NOT REQUIRED
 Owner/operator address: NOT REQUIRED
 NOT REQUIRED, ME 99999
 Owner/operator country: Not reported
 Owner/operator telephone: (415) 555-1212
 Legal status: Private
 Owner/Operator Type: Operator
 Owner/Op start date: Not reported
 Owner/Op end date: Not reported
 Owner/operator name: PAT ZEBB
 Owner/operator address: NOT REQUIRED
 NOT REQUIRED, ME 99999
 Owner/operator country: Not reported
 Owner/operator telephone: (415) 555-1212
 Legal status: Private

Map ID
 Direction
 Distance
 Distance (ft.)
 Elevation Site

MAP FINDINGS

Database(s) EDR ID Number
 EPA ID Number

INNERCONN TECH (Continued)

1000214575

Owner/Operator Type: Owner
 Owner/Op start date: Not reported
 Owner/Op end date: Not reported

Handler Activities Summary:

U.S. importer of hazardous waste: Unknown
 Mixed waste (haz. and radioactive): Unknown
 Recycler of hazardous waste: No
 Transporter of hazardous waste: No
 Treater, storer or disposer of HW: No
 Underground injection activity: No
 On-site burner exemption: Unknown
 Furnace exemption: Unknown
 Used oil fuel burner: No
 Used oil processor: No
 User oil refiner: No
 Used oil fuel marketer to burner: No
 Used oil Specification marketer: No
 Used oil transfer facility: No
 Used oil transporter: No
 Off-site waste receiver: Commercial status unknown

Violation Status: No violations found

FINDS:

Other Pertinent Environmental Activity Identified at Site

RCRAInfo is a national information system that supports the Resource Conservation and Recovery Act (RCRA) program through the tracking of events and activities related to facilities that generate, transport, and treat, store, or dispose of hazardous waste. RCRAInfo allows RCRA program staff to track the notification, permit, compliance, and corrective action activities required under RCRA.

KJ2156
SSE
 > 1
 13558 ft.

UNION BANK
327 MOFFETT BLVD
MOUNTAIN VIEW, CA

Cortese S101542366
SLIC N/A

Site 13 of 13 in cluster KJ

Relative:
Higher

Cortese:
 Region: CORTESE
 Facility Addr2: Not reported

Actual:
64 ft.

SLIC:

Region: STATE
 Global Id: SL18212592
 Assigned Name: SLICSITE
 Lead Agency Contact: ADRIANA CONSTANTINESCU
 Lead Agency: SAN FRANCISCO BAY RWQCB (REGION 2)
 Lead Agency Case Number: 43s0241
 Responsible Party: MICHAEL CAMPOS
 Recent Dtw: Not reported
 Substance Released: 34506, 34496, 34501, 34546, 39180
Facility Status: Remediation Plan

Map ID
 Direction
 Distance
 Distance (ft.)
 Elevation Site

MAP FINDINGS

Database(s) EDR ID Number
 EPA ID Number

UNION BANK (Continued)

S101542366

SLIC:
 Region: 2
 Facility ID: 43s0241
 Facility Status: Remediation Plan
 Date Closed: Not reported
 Local Case #: Not reported
 How Discovered: UNK
 Leak Cause: Not reported
 Leak Source: Not reported
 Date Confirmed: Not reported
 Date Prelim Site Assmnt Workplan Submitted: Not reported
 Date Preliminary Site Assessment Began: Not reported
 Date Pollution Characterization Began: Not reported
 Date Remediation Plan Submitted: Not reported
 Date Remedial Action Underway: Not reported
 Date Post Remedial Action Monitoring Began: Not reported

KL2157 **AYDIN CORP**
WSW **3180 HANOVER ST**
> 1 **PALO ALTO, CA 94304**
13587 ft.

HAZNET **S101542267**
LUST **N/A**
SLIC

Site 1 of 4 in cluster KL

Relative:
Higher

HAZNET:
 Gepaid: CAD000311969
 Contact: AYDIN CORP
 Telephone: 4085012600
 Facility Addr2: Not reported
 Mailing Name: Not reported
 Mailing Address: 1019 E BROKAW RD
 Mailing City,St,Zip: SAN JOSE, CA 951312310
 Gen County: Santa Clara
 TSD EPA ID: AZD982441263
 TSD County: 99
 Waste Category: Organic solids with halogens
 Disposal Method: Treatment, Incineration
 Tons: 1.2000
 Facility County: Santa Clara

Actual:
51 ft.

Gepaid: CAD000311969
 Contact: AYDIN CORP
 Telephone: 4085012600
 Facility Addr2: Not reported
 Mailing Name: Not reported
 Mailing Address: 1019 E BROKAW RD
 Mailing City,St,Zip: SAN JOSE, CA 951312310
 Gen County: Santa Clara
 TSD EPA ID: AZD982441263
 TSD County: 99
 Waste Category: Organic solids with halogens
 Disposal Method: Not reported
 Tons: 1.0500
 Facility County: Santa Clara

Gepaid: CAD000311969
 Contact: AYDIN CORP
 Telephone: 4085012600

Map ID
Direction
Distance
Distance (ft.)
Elevation Site

MAP FINDINGS

Database(s) EDR ID Number
EPA ID Number

AYDIN CORP (Continued)

S101542267

Facility Addr2: Not reported
Mailing Name: Not reported
Mailing Address: 1019 E BROKAW RD
Mailing City,St,Zip: SAN JOSE, CA 951312310
Gen County: Santa Clara
TSD EPA ID: CAT000646117
TSD County: Kings
Waste Category: Not reported
Disposal Method: Not reported
Tons: 2.2500
Facility County: Santa Clara

Gepaid: CAD000311969
Contact: AYDIN CORP
Telephone: 4085012600
Facility Addr2: Not reported
Mailing Name: Not reported
Mailing Address: 1019 E BROKAW RD
Mailing City,St,Zip: SAN JOSE, CA 951312310
Gen County: Santa Clara
TSD EPA ID: CAT000646117
TSD County: Kings
Waste Category: Contaminated soil from site clean-ups
Disposal Method: Not reported
Tons: 94.3936
Facility County: Santa Clara

Gepaid: CAD000311969
Contact: AYDIN CORP
Telephone: 4085012600
Facility Addr2: Not reported
Mailing Name: Not reported
Mailing Address: 1019 E BROKAW RD
Mailing City,St,Zip: SAN JOSE, CA 951312310
Gen County: Santa Clara
TSD EPA ID: CAT000646117
TSD County: Kings
Waste Category: Other empty containers 30 gallons or more
Disposal Method: Not reported
Tons: .7000
Facility County: Santa Clara

[Click this hyperlink](#) while viewing on your computer to access
3 additional CA_HAZNET: record(s) in the EDR Site Report.

LUST:

Region: STATE
Case Type: Other ground water affected
Cross Street: Not reported
Enf Type: Not reported
Funding: Not reported
How Discovered: Tank Closure
How Stopped: Not reported
Leak Cause: UNK
Leak Source: UNK
Global Id: T0608591602
Stop Date: Not reported

Map ID
Direction
Distance
Distance (ft.)
Elevation Site

MAP FINDINGS

Database(s) EDR ID Number
EPA ID Number

AYDIN CORP (Continued)

S101542267

Confirm Leak: Not reported
Workplan: Not reported
Prelim Assess: Not reported
Pollution Char: 1994-01-18 00:00:00
Remed Plan: Not reported
Remed Action: Not reported
Monitoring: Not reported
Close Date: Not reported
Discover Date: Not reported
Enforcement Dt: Not reported
Release Date: 1985-01-01 00:00:00
Review Date: Not reported
Enter Date: Not reported
MTBE Date: Not reported
GW Qualifier: Not reported
Soil Qualifier: Not reported
Max MTBE GW ppb: Not reported
Max MTBE Soil ppb: Not reported
County: 43
Org Name: Not reported
Reg Board: San Francisco Bay Region
Status: Pollution Characterization
Chemical: Solvents
Contact Person: Not reported
Responsible Party: BLANK RP
RP Address: Not reported
Interim: Not reported
Oversight Prgm: Spills, Leaks, Investigations and Cleanup UST
MTBE Class: *
MTBE Conc: 0
MTBE Fuel: 0
MTBE Tested: Not Required to be Tested.
Staff: CTH
Staff Initials: UNK
Lead Agency: Regional Board
Local Agency: 43099L
Hydr Basin #: Santa Clara Basin (2)
Beneficial: Not reported
Priority: Not reported
Cleanup Fund Id: Not reported
Work Suspended: No
Local Case #: Not reported
Case Number: 43S0011
Qty Leaked: 0
Abate Method: Not reported
Operator: Not reported
Water System Name: Not reported
Well Name: Not reported
Distance To Lust: 0
Waste Discharge Global ID: Not reported
Waste Disch Assigned Name: Not reported
Summary: Not reported

SLIC:

Region: 2
Facility ID: 43S0011
Facility Status: Pollution Characterization

Map ID
 Direction
 Distance
 Distance (ft.)
 Elevation Site

MAP FINDINGS

Database(s) EDR ID Number
 EPA ID Number

AYDIN CORP (Continued)

S101542267

Date Closed: Not reported
 Local Case #: Not reported
 How Discovered: Tank Closure
 Leak Cause: UNK
 Leak Source: UNK
 Date Confirmed: Not reported
 Date Prelim Site Assmnt Workplan Submitted: Not reported
 Date Preliminary Site Assessment Began: Not reported
 Date Pollution Characterization Began: 1/18/1994
 Date Remediation Plan Submitted: Not reported
 Date Remedial Action Underway: Not reported
 Date Post Remedial Action Monitoring Began: Not reported

**KL2158
 WSW
 > 1
 13587 ft.**

**AYDIN ENERGY
 3180 HANOVER STREET
 PALO ALTO, CA 94304**

**CA BOND EXP. PLAN
 RESPONSE
 DEED
 ENVIROSTOR
 HIST Cal-Sites**

**S100833241
 N/A**

**Relative:
 Higher**

Site 2 of 4 in cluster KL

CA BOND EXP. PLAN:

**Actual:
 51 ft.**

Reponsible Party: RESPONSIBLE PARTY-LEAD SITE CLEANUP WORKPLAN
 Project Revenue Source Company: Not reported
 Project Revenue Source Addr: Not reported
 Project Revenue Source City,St,Zip: Not reported
 Project Revenue Source Desc: Aydin is complying with an order issued by the Department. DHS has budgeted \$100,000 for related costs to the project. The responsible parties will pay all costs associated with site cleanup.
 Site Description: A manufacturer and repair firm for transformers and other electrical power equipment formerly operated on this site.
 Hazardous Waste Desc: Polychlorinated biphenyls (PCBs) have been detected in soils and volatile organic compounds (VOCs) have been detected in soil and ground water at this site.
 Threat To Public Health & Env: The volatile organic compounds in the ground water have migrated offsite. There are 29 water supply wells within a three mile radius of the site which could be impacted by contaminants.
 Site Activity Status: The property is owned by Stanford University. Hewlett-Packard took over the lease in 1983. The site has been fenced and posted. A remedial action order has been issued to Aydin and Stanford University. Aydin Energy has nearly completed a remedial investigation and has prepared a FS/RAP workplan which is currently being implemented.

RESPONSE:

Facility ID: 43360085
 Site Type: State Response
 Site Type Detail: State Response or NPL
 Acres: 4
 National Priorities List: NO
 Cleanup Oversight Agencies: SMBRP
 Lead Agency: SMBRP
 Lead Agency Description: Not reported
 Project Manager: VIRGINIA LASKY
 Supervisor: Karen Toth
 Division Branch: North Coast
 Site Code: 200010
 Assembly: 21
 Senate: 11
 Special Program Status: Not reported

Map ID
Direction
Distance
Distance (ft.)
Elevation Site

MAP FINDINGS

EDR ID Number
EPA ID Number
Database(s)

AYDIN ENERGY (Continued)

S100833241

Status: Certified / Operation & Maintenance
Status Date: 1997-09-30 00:00:00
Restricted Use: YES
Funding: Responsible Party
Latitude: 37.415475
Longitude: -122.144369444444
Alias Name: 142-18-48
142-18-48 (Portion)
43360085
P21073
CAD049236326
200010
Alias Type: Project Code (Site Code)
PCode
EPA Identification Number
Envirostor ID Number
APN
APN
APN: 142-18-48, 142-18-48 (Portion)
APN Description: Not reported
APN Description: Not reported
Comments: A Five Year Review was conducted to assess the effectiveness of the groundwater monitoring, extraction and treatment system and found the system to effectively contain offsite migration. RIFS - Elevated levels of polychlorinated biphenyls (PCBs) were found to a depth of 60 feet. Trichloroethane, dichloroethane, trichloroethylene, perchloroethylene and chlorobenzene were detected at the Site in soil and groundwater. The review indicated that there are problems with the flowmeters. Fact sheet describes progress on remedial investigations. Fact sheet updating the community on the soil and groundwater investigations. Fact Sheet describing the progress on site investigations. Fact Sheet describing the progress made on the site investigations. Fact sheet provides project update and announces a community meeting on June 23. Fact sheet summarizes site investigations done to date. Fact Sheet presents the proposed criteria for evaluating remedial action alternatives. Fact Sheet updates the community on the ongoing investigations and evaluating of potential remedial options. Fact Sheet Fact Sheet The PP plan was approved to ensure that the affected public and community are involved in the decision making process. The O&M Agreement was amended based on the requirements of sections 25187, 58009 and 58010 of the Health and Safety Code. An enforceable agreement was entered into by DTSC and Aydin to implement the O&M plan and for Aydin to provide a financial assurance for the implementation of the O&M Plan. A Deed Restriction was recorded in June 1997 limiting land use to commercial. Certification - Ongoing operation and maintenance consists of the continued extraction and treatment of the groundwater and periodic inspections of the cap. A Negative Declaration was approved for the RAP. An Amended Order was issued on August 20, 1993 to include Stanford University as a Responsible Party and to require the parties to submit a RI/FS Plan, a RI Report, a Baseline Risk Assessment, a Public Participation Plan, an Initial Study, a Remedial Measure was initiated in 1986 to remediate the onsite shallow groundwater contamination which consisted of extracting the groundwater and treating it in a carbon absorption system. A Remedial Action Order issued on 6/13/1986 to require Aydin to conduct groundwater and soil investigations, remove underground tanks,

Map ID
Direction
Distance
Distance (ft.)
Elevation Site

MAP FINDINGS

Database(s)
EDR ID Number
EPA ID Number

AYDIN ENERGY (Continued)

S100833241

prepare a Feasibility Study and a Remedial Action Plan. An annual site inspection was conducted. RAP - A Remedial action Plan was approved to address PCBs and organic solvents in both soil and groundwater. The RAP required partial excavation and capping of soils and enhancement of the existing groundwater extraction and treatment system. O&M Plan for the soil cap and the groundwater monitoring and extraction treatment system. RMDL - The soil remediation consisted of partial excavation and installation of a multi-layer cap where cleanup levels could not be achieved. The groundwater treatment system installed in 1986 was enhanced. RA - SOIL - Removal actions were conducted to excavate and dispose offsite soils contaminated with PCBs, organic compounds and total petroleum hydrocarbons. Aydin made revisions to the semi-annual groundwater monitoring report. Report approved with no comments or recommendations. I Action Plan (RAP) and a Design Plan after the approval of the RAP.

Completed Area Name: PROJECT WIDE
Completed Sub Area Name: Not reported
Completed Document Type: Amendment - Order/Agreement
Completed Date: 1999-02-08 00:00:00
Completed Area Name: PROJECT WIDE
Completed Sub Area Name: Not reported
Completed Document Type: Operation & Maintenance Order/Agreement
Completed Date: 1997-09-25 00:00:00
Completed Area Name: PROJECT WIDE
Completed Sub Area Name: Not reported
Completed Document Type: Deed Restriction / Land Use Covenant
Completed Date: 1997-06-27 00:00:00
Completed Area Name: PROJECT WIDE
Completed Sub Area Name: Not reported
Completed Document Type: Certification
Completed Date: 1997-09-30 00:00:00
Completed Area Name: PROJECT WIDE
Completed Sub Area Name: Not reported
Completed Document Type: CEQA - Initial Study/ Neg. Declaration
Completed Date: 1995-04-21 00:00:00
Completed Area Name: PROJECT WIDE
Completed Sub Area Name: Not reported
Completed Document Type: Cost Recovery Settlements/Decrees
Completed Date: 1993-11-12 00:00:00
Completed Area Name: PROJECT WIDE
Completed Sub Area Name: Not reported
Completed Document Type: Amendment - Order/Agreement
Completed Date: 1993-08-20 00:00:00
Completed Area Name: PROJECT WIDE
Completed Sub Area Name: Not reported
Completed Document Type: Unilateral Order (I/SE, RAO, EPA AO)
Completed Date: 1986-06-13 00:00:00
Completed Area Name: PROJECT WIDE
Completed Sub Area Name: Not reported
Completed Document Type: Deed Restriction/ LUC Monitoring Report
Completed Date: 2005-10-20 00:00:00
Completed Area Name: PROJECT WIDE
Completed Sub Area Name: Not reported
Completed Document Type: Deed Restriction/ LUC Monitoring Report
Completed Date: 2006-11-08 00:00:00
Completed Area Name: PROJECT WIDE
Completed Sub Area Name: Not reported

Map ID
Direction
Distance
Distance (ft.)
Elevation Site

MAP FINDINGS

Database(s) EDR ID Number
EPA ID Number

AYDIN ENERGY (Continued)

S100833241

Completed Document Type: Remedial Action Plan
Completed Date: 1995-04-21 00:00:00
Completed Area Name: PROJECT WIDE
Completed Sub Area Name: Not reported
Completed Document Type: Operations and Maintenance Plan
Completed Date: 1997-05-15 00:00:00
Completed Area Name: PROJECT WIDE
Completed Sub Area Name: Not reported
Completed Document Type: Remedial Action Completion Report
Completed Date: 1996-11-15 00:00:00
Completed Area Name: PROJECT WIDE
Completed Sub Area Name: Not reported
Completed Document Type: Remedial Design
Completed Date: 1995-09-21 00:00:00
Completed Area Name: PROJECT WIDE
Completed Sub Area Name: Not reported
Completed Document Type: Removal Action Completion Report
Completed Date: 1992-11-16 00:00:00
Completed Area Name: PROJECT WIDE
Completed Sub Area Name: Not reported
Completed Document Type: Public Participation Plan / Community Relations Plan
Completed Date: 1988-12-30 00:00:00
Completed Area Name: PROJECT WIDE
Completed Sub Area Name: Not reported
Completed Document Type: Operations and Maintenance Report
Completed Date: 2005-12-12 00:00:00
Completed Area Name: PROJECT WIDE
Completed Sub Area Name: Not reported
Completed Document Type: Operations and Maintenance Report
Completed Date: 2006-08-21 00:00:00
Completed Area Name: PROJECT WIDE
Completed Sub Area Name: Not reported
Completed Document Type: Remedial Investigation / Feasibility Study
Completed Date: 1994-09-16 00:00:00
Completed Area Name: PROJECT WIDE
Completed Sub Area Name: Not reported
Completed Document Type: 5 Year Review Reports
Completed Date: 2002-06-18 00:00:00
Completed Area Name: PROJECT WIDE
Completed Sub Area Name: Not reported
Completed Document Type: Removal Action Completion Report
Completed Date: 1986-12-30 00:00:00
Completed Area Name: PROJECT WIDE
Completed Sub Area Name: Not reported
Completed Document Type: Operations and Maintenance Report
Completed Date: 2006-03-20 00:00:00
Completed Area Name: PROJECT WIDE
Completed Sub Area Name: Not reported
Completed Document Type: Fact Sheets
Completed Date: 1989-06-01 00:00:00
Completed Area Name: PROJECT WIDE
Completed Sub Area Name: Not reported
Completed Document Type: Fact Sheets
Completed Date: 1991-05-01 00:00:00
Completed Area Name: PROJECT WIDE
Completed Sub Area Name: Not reported
Completed Document Type: Fact Sheets

Map ID
Direction
Distance
Distance (ft.)
Elevation Site

MAP FINDINGS

Database(s) EDR ID Number
EPA ID Number

AYDIN ENERGY (Continued)

S100833241

Completed Date: 1991-11-01 00:00:00
Completed Area Name: PROJECT WIDE
Completed Sub Area Name: Not reported
Completed Document Type: Fact Sheets
Completed Date: 1992-10-01 00:00:00
Completed Area Name: PROJECT WIDE
Completed Sub Area Name: Not reported
Completed Document Type: Fact Sheets
Completed Date: 1993-06-01 00:00:00
Completed Area Name: PROJECT WIDE
Completed Sub Area Name: Not reported
Completed Document Type: Fact Sheets
Completed Date: 1988-08-18 00:00:00
Completed Area Name: PROJECT WIDE
Completed Sub Area Name: Not reported
Completed Document Type: Fact Sheets
Completed Date: 1988-09-09 00:00:00
Completed Area Name: PROJECT WIDE
Completed Sub Area Name: Not reported
Completed Document Type: Fact Sheets
Completed Date: 1990-12-01 00:00:00
Completed Area Name: PROJECT WIDE
Completed Sub Area Name: Not reported
Completed Document Type: Fact Sheets
Completed Date: 1988-08-01 00:00:00
Completed Area Name: PROJECT WIDE
Completed Sub Area Name: Not reported
Completed Document Type: Fact Sheets
Completed Date: 1990-01-06 00:00:00
Completed Area Name: PROJECT WIDE
Completed Sub Area Name: Not reported
Completed Document Type: Public Participation Plan / Community Relations Plan
Completed Date: 1992-01-31 00:00:00
Confirmed: 30018,30022,30026,30027,30028,30194
Confirmed Description: Polychlorinated biphenyls (PCBs)
Confirmed Description: Tetrachloroethylene (PCE)
Confirmed Description: 1,1,1-Trichloroethane (TCA)
Confirmed Description: Trichloroethylene (TCE)
Confirmed Description: Vinyl chloride
Confirmed Description: 1,1-Dichloroethylene
Future Area Name: PROJECT WIDE
Future Sub Area Name: Not reported
Future Document Type: 5 Year Review Reports
Future Due Date: 2007
Future Area Name: PROJECT WIDE
Future Sub Area Name: Not reported
Future Document Type: Operations and Maintenance Report
Future Due Date: 2007
Future Area Name: PROJECT WIDE
Future Sub Area Name: Not reported
Future Document Type: Operations and Maintenance Report
Future Due Date: 2007
Media Affected: OTH, SOIL
Media Affected Desc: Other Groundwater affected (uses other than drinking water)
Media Affected Desc: Soil
Management Required: REM, DAY, ELD, HOS, NOWN, NDAM, NDEV, NSUB, EXT, SCH, FOOD, COV, RES
Management Required Desc: Activities prohibited which disturb the remedy and monitoring systems without

Map ID
Direction
Distance
Distance (ft.)
Elevation Site

MAP FINDINGS

Database(s)
EDR ID Number
EPA ID Number

AYDIN ENERGY (Continued)

S100833241

approval
Management Required Desc: Day care center prohibited
Management Required Desc: Elder Care Center Prohibited
Management Required Desc: Hospital use prohibited
Management Required Desc: Notify after change of property owner
Management Required Desc: Notify damages to remedy and monitoring systems upon discovery
Management Required Desc: Notify prior to development
Management Required Desc: Notify prior to subsurface work
Management Required Desc: Only extraction of groundwater for site remediation permitted
Management Required Desc: Public or private school for persons under 21 prohibited
Management Required Desc: Raising of food prohibited
Management Required Desc: Requires surface covers
Management Required Desc: Residence use prohibited
Potential: 30018, 30022, 30026, 30027, 30028, 30194
Potential Description: Polychlorinated biphenyls (PCBs)
Potential Description: Tetrachloroethylene (PCE)
Potential Description: 1,1,1-Trichloroethane (TCA)
Potential Description: Trichloroethylene (TCE)
Potential Description: Vinyl chloride
Potential Description: 1,1-Dichloroethylene
Schedule Area Name: Not reported
Schedule Sub Area Name: Not reported
Schedule Document Type: Not reported
Schedule Due Date: Not reported
Schedule Revised Date: Not reported
PastUse: TRANSFORMER REPAIR

DEED:

Area: PROJECT WIDE
Sub Area: Not reported
Site Type: STATE RESPONSE
Status: CERTIFIED / OPERATION & MAINTENANCE
Deed Date(s): 6/27/1997

ENVIROSTOR:

Site Type: State Response
Site Type Detailed: State Response or NPL
Acres: 4
NPL: NO
Regulatory Agencies: SMBRP
Lead Agency: SMBRP
Program Manager: VIRGINIA LASKY
Supervisor: Karen Toth
Division Branch: North Coast
Facility ID: 43360085
Site Code: 200010
Assembly: 21
Senate: 11
Special Program: Not reported
Status: Certified / Operation & Maintenance
Status Date: 1997-09-30 00:00:00
Restricted Use: YES
Funding: Responsible Party
Latitude: 37.415475
Longitude: -122.144369444444
Alias Name: 142-18-48

Map ID
 Direction
 Distance
 Distance (ft.)
 Elevation Site

MAP FINDINGS

Database(s) EDR ID Number
 EPA ID Number

AYDIN ENERGY (Continued)

S100833241

Alias Type: APN: APN Description: APN Description: Comments:	142-18-48 (Portion) 43360085 P21073 CAD049236326 200010 Project Code (Site Code) PCode EPA Identification Number Envirostor ID Number APN APN 142-18-48, 142-18-48 (Portion) Not reported Not reported <p>A Five Year Review was conducted to assess the effectiveness of the groundwater monitoring, extraction and treatment system and found the system to effectively contain offsite migration. RIFS - Elevated levels of polychlorinated biphenyls (PCBs) were found to a depth of 60 feet. Trichloroethane, dichloroethane, trichloroethylene, perchloroethylene and chlorobenzene were detected at the Site in soil and groundwater. The review indicated that there are problems with the flowmeters. Fact sheet describes progress on remedial investigations. Fact sheet updating the community on the soil and groundwater investigations. Fact Sheet describing the progress on site investigations. Fact Sheet describing the progress made on the site investigations. Fact sheet provides project update and announces a community meeting on June 23. Fact sheet summarizes site investigations done to date. Fact Sheet presents the proposed criteria for evaluating remedial action alternatives. Fact Sheet updates the community on the ongoing investigations and evaluating of potential remedial options. Fact Sheet Fact Sheet The PP plan was approved to ensure that the affected public and community are involved in the decision making process. The O&M Agreement was amended based on the requirements of sections 25187, 58009 and 58010 of the Health and Safety Code. An enforceable agreement was entered into by DTSC and Aydin to implement the O&M plan and for Aydin to provide a financial assurance for the implementation of the O&M Plan. A Deed Restriction was recorded in June 1997 limiting land use to commercial. Certification - Ongoing operation and maintenance consists of the continued extraction and treatment of the groundwater and periodic inspections of the cap. A Negative Declaration was approved for the RAP. An Amended Order was issued on August 20, 1993 to include Stanford University as a Responsible Party and to require the parties to submit a RI/FS Plan, a RI Report, a Baseline Risk Assessment, a Public Participation Plan, an Initial Study, a Remedial Action Order issued on 6/13/1986 to require Aydin to conduct groundwater and soil investigations, remove underground tanks, prepare a Feasibility Study and a Remedial Action Plan. An annual site inspection was conducted. RAP - A Remedial action Plan was approved to address PCBs and organic solvents in both soil and groundwater. The RAP required partial excavation and capping of soils and enhancement of the existing groundwater extraction and treatment system. O&M Plan for the soil cap and the groundwater monitoring and extraction treatment system. RMDL - The soil remediation consisted of partial</p>
--	--

Map ID
Direction
Distance
Distance (ft.)
Elevation Site

MAP FINDINGS

Database(s)
EDR ID Number
EPA ID Number

AYDIN ENERGY (Continued)

S100833241

excavation and installation of a multi-layer cap where cleanup levels could not be achieved. The groundwater treatment system installed in 1986 was enhanced.RA - SOIL - Removal actions were conducted to excavate and dispose offsite soils contaminated with PCBs, organic compounds and total petroleum hydrocarbons.Aydin made revisions to the semi-annual groundwater monitoring report.Report approved with no comments or recommendations.l Action Plan (RAP) and a Design Plan after the approval of the RAP.

Completed Area Name: PROJECT WIDE
Completed Sub Area Name: Not reported
Completed Document Type: Amendment - Order/Agreement
Completed Date: 1999-02-08 00:00:00
Completed Area Name: PROJECT WIDE
Completed Sub Area Name: Not reported
Completed Document Type: Operation & Maintenance Order/Agreement
Completed Date: 1997-09-25 00:00:00
Completed Area Name: PROJECT WIDE
Completed Sub Area Name: Not reported
Completed Document Type: Deed Restriction / Land Use Covenant
Completed Date: 1997-06-27 00:00:00
Completed Area Name: PROJECT WIDE
Completed Sub Area Name: Not reported
Completed Document Type: Certification
Completed Date: 1997-09-30 00:00:00
Completed Area Name: PROJECT WIDE
Completed Sub Area Name: Not reported
Completed Document Type: CEQA - Initial Study/ Neg. Declaration
Completed Date: 1995-04-21 00:00:00
Completed Area Name: PROJECT WIDE
Completed Sub Area Name: Not reported
Completed Document Type: Cost Recovery Settlements/Decrees
Completed Date: 1993-11-12 00:00:00
Completed Area Name: PROJECT WIDE
Completed Sub Area Name: Not reported
Completed Document Type: Amendment - Order/Agreement
Completed Date: 1993-08-20 00:00:00
Completed Area Name: PROJECT WIDE
Completed Sub Area Name: Not reported
Completed Document Type: Unilateral Order (I/SE, RAO, EPA AO)
Completed Date: 1986-06-13 00:00:00
Completed Area Name: PROJECT WIDE
Completed Sub Area Name: Not reported
Completed Document Type: Deed Restriction/ LUC Monitoring Report
Completed Date: 2005-10-20 00:00:00
Completed Area Name: PROJECT WIDE
Completed Sub Area Name: Not reported
Completed Document Type: Deed Restriction/ LUC Monitoring Report
Completed Date: 2006-11-08 00:00:00
Completed Area Name: PROJECT WIDE
Completed Sub Area Name: Not reported
Completed Document Type: Remedial Action Plan
Completed Date: 1995-04-21 00:00:00
Completed Area Name: PROJECT WIDE
Completed Sub Area Name: Not reported
Completed Document Type: Operations and Maintenance Plan
Completed Date: 1997-05-15 00:00:00
Completed Area Name: PROJECT WIDE

Map ID
Direction
Distance
Distance (ft.)
Elevation Site

MAP FINDINGS

Database(s) EDR ID Number
EPA ID Number

AYDIN ENERGY (Continued)

S100833241

Completed Sub Area Name: Not reported
Completed Document Type: Remedial Action Completion Report
Completed Date: 1996-11-15 00:00:00
Completed Area Name: PROJECT WIDE
Completed Sub Area Name: Not reported
Completed Document Type: Remedial Design
Completed Date: 1995-09-21 00:00:00
Completed Area Name: PROJECT WIDE
Completed Sub Area Name: Not reported
Completed Document Type: Removal Action Completion Report
Completed Date: 1992-11-16 00:00:00
Completed Area Name: PROJECT WIDE
Completed Sub Area Name: Not reported
Completed Document Type: Public Participation Plan / Community Relations Plan
Completed Date: 1988-12-30 00:00:00
Completed Area Name: PROJECT WIDE
Completed Sub Area Name: Not reported
Completed Document Type: Operations and Maintenance Report
Completed Date: 2005-12-12 00:00:00
Completed Area Name: PROJECT WIDE
Completed Sub Area Name: Not reported
Completed Document Type: Operations and Maintenance Report
Completed Date: 2006-08-21 00:00:00
Completed Area Name: PROJECT WIDE
Completed Sub Area Name: Not reported
Completed Document Type: Remedial Investigation / Feasibility Study
Completed Date: 1994-09-16 00:00:00
Completed Area Name: PROJECT WIDE
Completed Sub Area Name: Not reported
Completed Document Type: 5 Year Review Reports
Completed Date: 2002-06-18 00:00:00
Completed Area Name: PROJECT WIDE
Completed Sub Area Name: Not reported
Completed Document Type: Removal Action Completion Report
Completed Date: 1986-12-30 00:00:00
Completed Area Name: PROJECT WIDE
Completed Sub Area Name: Not reported
Completed Document Type: Operations and Maintenance Report
Completed Date: 2006-03-20 00:00:00
Completed Area Name: PROJECT WIDE
Completed Sub Area Name: Not reported
Completed Document Type: Fact Sheets
Completed Date: 1989-06-01 00:00:00
Completed Area Name: PROJECT WIDE
Completed Sub Area Name: Not reported
Completed Document Type: Fact Sheets
Completed Date: 1991-05-01 00:00:00
Completed Area Name: PROJECT WIDE
Completed Sub Area Name: Not reported
Completed Document Type: Fact Sheets
Completed Date: 1991-11-01 00:00:00
Completed Area Name: PROJECT WIDE
Completed Sub Area Name: Not reported
Completed Document Type: Fact Sheets
Completed Date: 1992-10-01 00:00:00
Completed Area Name: PROJECT WIDE
Completed Sub Area Name: Not reported

Map ID
Direction
Distance
Distance (ft.)
Elevation Site

MAP FINDINGS

Database(s) EDR ID Number
EPA ID Number

AYDIN ENERGY (Continued)

S100833241

Completed Document Type: Fact Sheets
Completed Date: 1993-06-01 00:00:00
Completed Area Name: PROJECT WIDE
Completed Sub Area Name: Not reported
Completed Document Type: Fact Sheets
Completed Date: 1988-08-18 00:00:00
Completed Area Name: PROJECT WIDE
Completed Sub Area Name: Not reported
Completed Document Type: Fact Sheets
Completed Date: 1988-09-09 00:00:00
Completed Area Name: PROJECT WIDE
Completed Sub Area Name: Not reported
Completed Document Type: Fact Sheets
Completed Date: 1990-12-01 00:00:00
Completed Area Name: PROJECT WIDE
Completed Sub Area Name: Not reported
Completed Document Type: Fact Sheets
Completed Date: 1988-08-01 00:00:00
Completed Area Name: PROJECT WIDE
Completed Sub Area Name: Not reported
Completed Document Type: Fact Sheets
Completed Date: 1990-01-06 00:00:00
Completed Area Name: PROJECT WIDE
Completed Sub Area Name: Not reported
Completed Document Type: Public Participation Plan / Community Relations Plan
Completed Date: 1992-01-31 00:00:00
Confirmed: 30018,30022,30026,30027,30028,30194
Confirmed Description: Polychlorinated biphenyls (PCBs)
Confirmed Description: Tetrachloroethylene (PCE)
Confirmed Description: 1,1,1-Trichloroethane (TCA)
Confirmed Description: Trichloroethylene (TCE)
Confirmed Description: Vinyl chloride
Confirmed Description: 1,1-Dichloroethylene
Future Area Name: PROJECT WIDE
Future Sub Area Name: Not reported
Future Document Type: 5 Year Review Reports
Future Due Date: 2007
Future Area Name: PROJECT WIDE
Future Sub Area Name: Not reported
Future Document Type: Operations and Maintenance Report
Future Due Date: 2007
Future Area Name: PROJECT WIDE
Future Sub Area Name: Not reported
Future Document Type: Operations and Maintenance Report
Future Due Date: 2007
Media Affected: OTH, SOIL
Media Affected Desc: Other Groundwater affected (uses other than drinking water)
Media Affected Desc: Soil
Management Required: REM, DAY, ELD, HOS, NOWN, NDAM, NDEV, NSUB, EXT, SCH, FOOD, COV, RES
Management Required Desc: Activities prohibited which disturb the remedy and monitoring systems without approval
Management Required Desc: Day care center prohibited
Management Required Desc: Elder Care Center Prohibited
Management Required Desc: Hospital use prohibited
Management Required Desc: Notify after change of property owner
Management Required Desc: Notify damages to remedy and monitoring systems upon discovery
Management Required Desc: Notify prior to development

Map ID
Direction
Distance
Distance (ft.)
Elevation Site

MAP FINDINGS

Database(s) EDR ID Number
EPA ID Number

AYDIN ENERGY (Continued)

S100833241

Management Required Desc: Notify prior to subsurface work
Management Required Desc: Only extraction of groundwater for site remediation permitted
Management Required Desc: Public or private school for persons under 21 prohibited
Management Required Desc: Raising of food prohibited
Management Required Desc: Requires surface covers
Management Required Desc: Residence use prohibited
Potential: 30018, 30022, 30026, 30027, 30028, 30194
Potential Description: Polychlorinated biphenyls (PCBs)
Potential Description: Tetrachloroethylene (PCE)
Potential Description: 1,1,1-Trichloroethane (TCA)
Potential Description: Trichloroethylene (TCE)
Potential Description: Vinyl chloride
Potential Description: 1,1-Dichloroethylene
Schedule Area Name: Not reported
Schedule Sub Area Name: Not reported
Schedule Document Type: Not reported
Schedule Due Date: Not reported
Schedule Revised Date: Not reported
PastUse: TRANSFORMER REPAIR

HISTORICAL CAL-SITES:

Facility ID: 43360085
Region: 2
Region Name: BERKELEY
Branch: NC
Branch Name: NORTH COAST
File Name: Not reported
State Senate District: 09301997
Status: COM - CERTIFIED OPERATION AND MAINTENANCE, ALL PLANNED ACTIVITIES
IMPLEMENTED REMEDIATION CONTINUES
Status Name: CERTIFIED / OPERATION & MAINTENANCE
Lead Agency: DTSC
Lead Agency: DEPT OF TOXIC SUBSTANCES CONTROL
Facility Type: RP
Type Name: RESPONSIBLE PARTY
NPL: Not Listed
SIC Code: 36
SIC Name: MANU - ELECTRONIC & OTHER ELECTRIC EQUIP
Access: Controlled
Cortese: Not reported
Hazardous Ranking Score: Not reported
Date Site Hazard Ranked: Not reported
Groundwater Contamination: Confirmed
Staff Member Responsible for Site: VLASKY
Supervisor Responsible for Site: Not reported
Region Water Control Board: SF
Region Water Control Board Name: SAN FRANCISCO BAY
Lat/Long Direction: Not reported
Lat/Long (dms): 0 0 0 / 0 0 0
Lat/long Method: Not reported
Lat/Long Description: Not reported
State Assembly District Code: 21
State Senate District Code: 11

[Click this hyperlink](#) while viewing on your computer to access additional CA_CALSITE: detail in the EDR Site Report.

MAP FINDINGS

Map ID
 Direction
 Distance
 Distance (ft.)
 Elevation

Site

Database(s)

EDR ID Number
 EPA ID Number

KM2159
WNW
> 1
13599 ft.

PALO ALTO UNIFIED SCHOOL DISTRICT
1525 MIDDLEFIELD RD
PALO ALTO, CA 94301

HAZNET

S105093012
N/A

Relative:
Higher

Site 1 of 6 in cluster KM

Actual:
30 ft.

HAZNET:

Gepaid: CAL000215171
 Contact: LAHOGNINO, AUGUST/ASST BUS MGR
 Telephone: 6503293800
 Facility Addr2: Not reported
 Mailing Name: Not reported
 Mailing Address: 25 CHURCHHILL AVE
 Mailing City,St,Zip: PALO ALTO, CA 943060000
 Gen County: Santa Clara
 TSD EPA ID: Not reported
 TSD County: Los Angeles
 Waste Category: Other organic solids
 Disposal Method: Transfer Station
 Tons: 2.52
 Facility County: Not reported

Gepaid: CAL000215171
 Contact: LAHOGNINO, AUGUST/ASST BUS MGR
 Telephone: 6503293800
 Facility Addr2: Not reported
 Mailing Name: Not reported
 Mailing Address: 25 CHURCHHILL AVE
 Mailing City,St,Zip: PALO ALTO, CA 943060000
 Gen County: Santa Clara
 TSD EPA ID: Not reported
 TSD County: Alameda
 Waste Category: Asbestos-containing waste
 Disposal Method: Disposal, Land Fill
 Tons: 0.92
 Facility County: Not reported

Gepaid: CAL000215171
 Contact: LAHOGNINO, AUGUST/ASST BUS MGR
 Telephone: 6503293800
 Facility Addr2: Not reported
 Mailing Name: Not reported
 Mailing Address: 25 CHURCHHILL AVE
 Mailing City,St,Zip: PALO ALTO, CA 943060000
 Gen County: Santa Clara
 TSD EPA ID: Not reported
 TSD County: Santa Clara
 Waste Category: Other organic solids
 Disposal Method: Transfer Station
 Tons: 0.3
 Facility County: Not reported

Gepaid: CAL000215171
 Contact: PALO ALTO USD
 Telephone: 6503293800
 Facility Addr2: Not reported
 Mailing Name: Not reported
 Mailing Address: 25 CHURCHHILL AVE
 Mailing City,St,Zip: PALO ALTO, CA 943060000

Map ID
Direction
Distance
Distance (ft.)
Elevation

MAP FINDINGS

PALO ALTO UNIFIED SCHOOL DISTRICT (Continued)

EDR ID Number
EPA ID Number

Database(s)

S105093012

Gen County: Santa Clara
TSD EPA ID: CAD028409019
TSD County: Los Angeles
Waste Category: Other organic solids
Disposal Method: Transfer Station
Tons: 4.0033
Facility County: Santa Clara

Gepaid: CAL000215171
Contact: PALO ALTO USD
Telephone: 6503293800
Facility Addr2: Not reported
Mailing Name: Not reported
Mailing Address: 25 CHURCHHILL AVE
Mailing City,St,Zip: PALO ALTO, CA 943060000
Gen County: Santa Clara
TSD EPA ID: CAD028409019
TSD County: Los Angeles
Waste Category: Other inorganic solid waste
Disposal Method: Transfer Station
Tons: .2107
Facility County: Santa Clara

[Click this hyperlink](#) while viewing on your computer to access
4 additional CA_HAZNET: record(s) in the EDR Site Report.

JZ2160
West
> 1
13600 ft.

PALO ALTO PATHOLOGY INC
2325 EL CAMINO REAL
PALO ALTO, CA 94306

HAZNET **S108216239**
N/A

Relative:
Higher

Site 5 of 5 in cluster JZ

Actual:
40 ft.

HAZNET:
Gepaid: CAL000293872
Contact: ELIZABETH RAHN
Telephone: 6506171849
Facility Addr2: Not reported
Mailing Name: Not reported
Mailing Address: 2325 EL CAMINO REAL
Mailing City,St,Zip: PALO ALTO, CA 943061620
Gen County: Santa Clara
TSD EPA ID: CAD008252405
TSD County: Los Angeles
Waste Category: Off-specification, aged, or surplus organics
Disposal Method: Recycler
Tons: 0.02
Facility County: Not reported

Gepaid: CAL000293872
Contact: ELIZABETH RAHN
Telephone: 6506171849
Facility Addr2: Not reported
Mailing Name: Not reported
Mailing Address: 2325 EL CAMINO REAL
Mailing City,St,Zip: PALO ALTO, CA 943061620
Gen County: Santa Clara
TSD EPA ID: CAD008252405
TSD County: Los Angeles

Map ID
 Direction
 Distance
 Distance (ft.)
 Elevation

MAP FINDINGS

PALO ALTO PATHOLOGY INC (Continued)

EDR ID Number
 EPA ID Number

Database(s)

Waste Category: Off-specification, aged, or surplus organics
 Disposal Method: H06
 Tons: 0.02
 Facility County: Santa Clara

S108216239

**KM2161
 WNW
 > 1
 13603 ft.**

**PAUSD- WALTER HAYES ELEMENTARY SCHOOL
 1525 MIDDLEFIELD RD
 PALO ALTO, CA 94301**

HAZNET

**S108216532
 N/A**

Site 2 of 6 in cluster KM

**Relative:
 Higher**

HAZNET:

**Actual:
 30 ft.**

Gepaid: CAL000215171
 Contact: RON SMITH
 Telephone: 6508334234
 Facility Addr2: Not reported
 Mailing Name: Not reported
 Mailing Address: 25 CHURCHILL AVE BLDG D
 Mailing City,St,Zip: PALO ALTO, CA 943060000
 Gen County: Santa Clara
 TSD EPA ID: CAD982042975
 TSD County: Not reported
 Waste Category: Asbestos-containing waste
 Disposal Method: Disposal, Land Fill
 Tons: 14.32
 Facility County: Not reported

**KM2162
 WNW
 > 1
 13603 ft.**

**HAYS (WALTER) ELEMENTARY
 1525 MIDDLEFIELD ROAD
 PALO ALTO, CA 94301**

FINDS

**1008249496
 110021404675**

Site 3 of 6 in cluster KM

**Relative:
 Higher**

FINDS:

**Actual:
 30 ft.**

Other Pertinent Environmental Activity Identified at Site

NCES (National Center for Education Statistics) is the primary federal entity for collecting and analyzing data related to education in the United States and other nations and the institute of education sciences.

**KN2163
 SW
 > 1
 13605 ft.**

**ALTA MESA MEMORIAL PARK
 695 ARASTRADERO RD
 PALO ALTO, CA 94306**

HAZNET

**U001595942
 N/A**

Site 1 of 4 in cluster KN

**Relative:
 Higher**

**LUST
 Cortese
 HIST UST
 HIST LUST SANTA CLARA
 EMI
 SWEEPS UST**

**Actual:
 93 ft.**

HAZNET:

Gepaid: CAL000110697
 Contact: MARILYN TALBOT
 Telephone: --
 Facility Addr2: Not reported

Map ID
Direction
Distance
Distance (ft.)
Elevation Site

MAP FINDINGS

Database(s) EDR ID Number
EPA ID Number

ALTA MESA MEMORIAL PARK (Continued)

U001595942

Mailing Name: Not reported
Mailing Address: 695 ARASTRADERO RD
Mailing City,St,Zip: PALO ALTO, CA 943060000
Gen County: Santa Clara
TSD EPA ID: TXD077603371
TSD County: 99
Waste Category: Other organic solids
Disposal Method: H06
Tons: Not reported
Facility County: Santa Clara

Gepaid: CAL000110697
Contact: ALTA MESA IMPROVEMENT CO
Telephone: 0000000000
Facility Addr2: Not reported
Mailing Name: Not reported
Mailing Address: 695 ARASTRADERO RD
Mailing City,St,Zip: PALO ALTO, CA 943060000
Gen County: Santa Clara
TSD EPA ID: CAD009466392
TSD County: 7
Waste Category: Not reported
Disposal Method: Recycler
Tons: 1.5000
Facility County: Santa Clara

Gepaid: CAL000110697
Contact: ALTA MESA IMPROVEMENT CO
Telephone: 0000000000
Facility Addr2: Not reported
Mailing Name: Not reported
Mailing Address: 695 ARASTRADERO RD
Mailing City,St,Zip: PALO ALTO, CA 943060000
Gen County: Santa Clara
TSD EPA ID: CAD009466392
TSD County: 7
Waste Category: Household waste
Disposal Method: Not reported
Tons: 1.5000
Facility County: Santa Clara

Gepaid: CAL000110697
Contact: ALTA MESA IMPROVEMENT CO
Telephone: 0000000000
Facility Addr2: Not reported
Mailing Name: Not reported
Mailing Address: 695 ARASTRADERO RD
Mailing City,St,Zip: PALO ALTO, CA 943060000
Gen County: Santa Clara
TSD EPA ID: CAD980887418
TSD County: 1
Waste Category: Aqueous solution with less than 10% total organic residues
Disposal Method: Transfer Station
Tons: .1459
Facility County: Santa Clara

Map ID
Direction
Distance
Distance (ft.)
Elevation Site

MAP FINDINGS

Database(s) EDR ID Number
EPA ID Number

ALTA MESA MEMORIAL PARK (Continued)

U001595942

[Click this hyperlink](#) while viewing on your computer to access
-1 additional CA_HAZNET: record(s) in the EDR Site Report.

LUST:

Region: STATE
Case Type: Other ground water affected
Cross Street: Not reported
Enf Type: Not reported
Funding: NOR
How Discovered: Not reported
How Stopped: Not reported
Leak Cause: Not reported
Leak Source: Not reported
Global Id: T0608500126
Stop Date: Not reported
Confirm Leak: Not reported
Workplan: Not reported
Prelim Assess: 1997-10-31 00:00:00
Pollution Char: 1998-01-15 00:00:00
Remed Plan: Not reported
Remed Action: Not reported
Monitoring: Not reported
Close Date: 1998-01-15 00:00:00
Discover Date: Not reported
Enforcement Dt: Not reported
Release Date: 1997-01-07 00:00:00
Review Date: Not reported
Enter Date: Not reported
MTBE Date: Not reported
GW Qualifier: =
Soil Qualifier: =
Max MTBE GW ppb: Not reported
Max MTBE Soil ppb: 1
County: 43
Org Name: Not reported
Reg Board: San Francisco Bay Region
Status: Case Closed
Chemical: Gasoline
Contact Person: Not reported
Responsible Party: Marilyn Talbot
RP Address: 695 Arastradero Rd.
Interim: Not reported
Oversight Prgm: LUST
MTBE Class: *
MTBE Conc: 1
MTBE Fuel: 1
MTBE Tested: MTBE Detected. Site tested for MTBE and MTBE detected
Staff: ZSC
Staff Initials: LD
Lead Agency: Local Agency
Local Agency: 43099L
Hydr Basin #: Not reported
Beneficial: MUN
Priority: Not reported
Cleanup Fund Id: Not reported
Work Suspended: Not reported
Local Case #: 06S2W19E01f

Map ID
Direction
Distance
Distance (ft.)
Elevation Site

MAP FINDINGS

Database(s) EDR ID Number
EPA ID Number

ALTA MESA MEMORIAL PARK (Continued)

U001595942

Case Number: Not reported
Qty Leaked: Not reported
Abate Method: Not reported
Operator: Not reported
Water System Name: Not reported
Well Name: Not reported
Distance To Lust: 0
Waste Discharge Global ID: Not reported
Waste Disch Assigned Name: Not reported
Summary: Not reported

LUST:

Region: 2
Facility Status: Case Closed
Facility Id: Not reported
Case Number: 06S2W19E01f
How Discovered: Not reported
Leak Cause: Not reported
Leak Source: Not reported
Date Leak Confirmed: Not reported
Oversight Program: LUST
Prelim. Site Assesment Wokplan Submitted: Not reported
Preliminary Site Assesment Began: 10/31/1997
Pollution Characterization Began: 1/15/1998
Pollution Remediation Plan Submitted: Not reported
Date Remediation Action Underway: Not reported
Date Post Remedial Action Monitoring Began: Not reported

Cortese:

Region: CORTESE
Facility Addr2: 695 ARASTRADERO RD

HIST UST:

Region: STATE
Facility ID: 00000018070
Facility Type: Other
Other Type: CEMETERY
Total Tanks: 0003
Contact Name: W.E. PETERS, SECY. & GEN. MGR.
Telephone: 4154931041
Owner Name: ALTA MESA IMPROVEMENT CO.
Owner Address: 695 ARASTRADERO ROAD
Owner City,St,Zip: PALO ALTO, CA 94306

Tank Num: 001
Container Num: #1
Year Installed: 1950
Tank Capacity: 00000500
Tank Used for: PRODUCT
Type of Fuel: REGULAR
Tank Construction: Not reported
Leak Detection: None

Tank Num: 002
Container Num: #2
Year Installed: 1978

Map ID
Direction
Distance
Distance (ft.)
Elevation Site

MAP FINDINGS

Database(s) EDR ID Number
EPA ID Number

ALTA MESA MEMORIAL PARK (Continued)

U001595942

Tank Capacity: 00000500
Tank Used for: PRODUCT
Type of Fuel: DIESEL
Tank Construction: Not reported
Leak Detection: None

Tank Num: 003
Container Num: #3
Year Installed: 1933
Tank Capacity: 00001468
Tank Used for: PRODUCT
Type of Fuel: DIESEL
Tank Construction: Not reported
Leak Detection: None

HIST LUST SANTA CLARA:

Region: SANTA CLARA
SCVWD ID: 06S2W19E01
Region Code: 2
Oversite Agency: SCVWD
Date Listed: 1990-05-25 00:00:00
Closed Date: 1998-01-15 00:00:00

EMI:

Year: 2002
Carbon Monoxide Emissions Tons/Yr: 43
Air Basin: SF
Facility ID: 11268
Air District Name: BA
SIC Code: 7261
Air District Name: BAY AREA AQMD
Community Health Air Pollution Info System: Not reported
Consolidated Emission Reporting Rule: Not reported
Total Organic Hydrocarbon Gases Tons/Yr: 0
Reactive Organic Gases Tons/Yr: 0
Carbon Monoxide Emissions Tons/Yr: 0
NOX - Oxides of Nitrogen Tons/Yr: 0
SOX - Oxides of Sulphur Tons/Yr: 0
Particulate Matter Tons/Yr: 0
Part. Matter 10 Micrometers & Smlr Tons/Yr: 0

Year: 2003
Carbon Monoxide Emissions Tons/Yr: 43
Air Basin: SF
Facility ID: 11268
Air District Name: BA
SIC Code: 7261
Air District Name: BAY AREA AQMD
Community Health Air Pollution Info System: Not reported
Consolidated Emission Reporting Rule: Not reported
Total Organic Hydrocarbon Gases Tons/Yr: 0
Reactive Organic Gases Tons/Yr: 0
Carbon Monoxide Emissions Tons/Yr: 0
NOX - Oxides of Nitrogen Tons/Yr: 0
SOX - Oxides of Sulphur Tons/Yr: 0
Particulate Matter Tons/Yr: 0

Map ID
Direction
Distance
Distance (ft.)
Elevation Site

MAP FINDINGS

Database(s) EDR ID Number
EPA ID Number

ALTA MESA MEMORIAL PARK (Continued)

U001595942

Part. Matter 10 Micrometers & Smlr Tons/Yr: 0

Year: 2004
Carbon Monoxide Emissions Tons/Yr: 43
Air Basin: SF
Facility ID: 11268
Air District Name: BA
SIC Code: 7261
Air District Name: BAY AREA AQMD
Community Health Air Pollution Info System: Not reported
Consolidated Emission Reporting Rule: Not reported
Total Organic Hydrocarbon Gases Tons/Yr: 0.005
Reactive Organic Gases Tons/Yr: 0.0014939
Carbon Monoxide Emissions Tons/Yr: 0.024
NOX - Oxides of Nitrogen Tons/Yr: 0.098
SOX - Oxides of Sulphur Tons/Yr: 0
Particulate Matter Tons/Yr: 0.003
Part. Matter 10 Micrometers & Smlr Tons/Yr: 0.001576

Year: 2005
Carbon Monoxide Emissions Tons/Yr: 43
Air Basin: SF
Facility ID: 11268
Air District Name: BA
SIC Code: 7261
Air District Name: BAY AREA AQMD
Community Health Air Pollution Info System: Not reported
Consolidated Emission Reporting Rule: Not reported
Total Organic Hydrocarbon Gases Tons/Yr: .005
Reactive Organic Gases Tons/Yr: .0014939
Carbon Monoxide Emissions Tons/Yr: .022
NOX - Oxides of Nitrogen Tons/Yr: .087
SOX - Oxides of Sulphur Tons/Yr: 0
Particulate Matter Tons/Yr: .003
Part. Matter 10 Micrometers & Smlr Tons/Yr: .001576

SWEEPS UST:

Status: A
Comp Number: 18070
Number: 9
Board Of Equalization: 44-026076
Ref Date: 07-01-85
Act Date: Not reported
Created Date: 02-29-88
Tank Status: A
Owner Tank Id: #1
Swrcb Tank Id: 43-006-018070-000001
Actv Date: 07-01-85
Capacity: 500
Tank Use: M.V. FUEL
Stg: P
Content: LEADED
Number Of Tanks: 3

Status: A
Comp Number: 18070
Number: 9

Map ID
 Direction
 Distance
 Distance (ft.)
 Elevation Site

MAP FINDINGS

Database(s) EDR ID Number
 EPA ID Number

ALTA MESA MEMORIAL PARK (Continued)

U001595942

Board Of Equalization: 44-026076
 Ref Date: 07-01-85
 Act Date: Not reported
 Created Date: 02-29-88
 Tank Status: A
 Owner Tank Id: #2
 Swrcb Tank Id: 43-006-018070-000002
 Actv Date: 07-01-85
 Capacity: 500
 Tank Use: M.V. FUEL
 Stg: P
 Content: DIESEL
 Number Of Tanks: Not reported

Status: A
 Comp Number: 18070
 Number: 9
 Board Of Equalization: 44-026076
 Ref Date: 07-01-85
 Act Date: Not reported
 Created Date: 02-29-88
 Tank Status: A
 Owner Tank Id: #3
 Swrcb Tank Id: 43-006-018070-000003
 Actv Date: 07-01-85
 Capacity: 1468
 Tank Use: M.V. FUEL
 Stg: P
 Content: DIESEL
 Number Of Tanks: Not reported

**KN2164
 SW
 > 1
 13605 ft.**

**ALTA MESA MEMORIAL PARK
 695 ARASTRADERO RD
 PALO ALTO, CA 94306**

**CA FID UST S101623424
 N/A**

Site 2 of 4 in cluster KN

**Relative:
 Higher**

CA FID UST:
 Facility ID: 43000311
 Regulated By: UTNKA
 Regulated ID: 00018070
 Cortese Code: Not reported
 SIC Code: Not reported
 Facility Phone: 4154931041
 Mail To: Not reported
 Mailing Address: 695 ARASTRADERO RD
 Mailing Address 2: Not reported
 Mailing City,St,Zip: PALO ALTO 94306
 Contact: Not reported
 Contact Phone: Not reported
 DUNs Number: Not reported
 NPDES Number: Not reported
 EPA ID: Not reported
 Comments: Not reported
 Status: Active

**Actual:
 93 ft.**

MAP FINDINGS

Map ID
 Direction
 Distance
 Distance (ft.)
 Elevation

Site

Database(s)

EDR ID Number
 EPA ID Number

KN2165
SW
 > 1
 13605 ft.

ALTA MESA IMPROVEMENT COMPANY
695 ARASTRADERO ROAD
PALO ALTO, CA 94306

FINDS

1008239292
110021290618

Site 3 of 4 in cluster KN

Relative:
Higher

FINDS:
 Other Pertinent Environmental Activity Identified at Site

Actual:
 93 ft.

The NEI (National Emissions Inventory) database contains information on stationary and mobile sources that emit criteria air pollutants and their precursors, as well as hazardous air pollutants (HAPs).

KL2166
WSW
 > 1
 13605 ft.

NOVELLUS SYSTEMS
3175 HANOVER ST
PALO ALTO, CA 94304

RCRA-SQG
FINDS

1001195444
CAR000020230

Site 3 of 4 in cluster KL

Relative:
Higher

RCRA-SQG:
 Date form received by agency: 06/09/1997
 Facility name: NOVELLUS SYSTEMS
 Facility address: 3175 HANOVER ST
 PALO ALTO, CA 94304
 EPA ID: CAR000020230
 Contact: MARK HEREFORD
 Contact address: 3970 N FIRST ST
 SAN JOSE, CA 95134
 Contact country: US
 Contact telephone: (408) 324-3993
 Contact email: Not reported
 EPA Region: 09
 Classification: Small Small Quantity Generator
 Description: Handler: generates more than 100 and less than 1000 kg of hazardous waste during any calendar month and accumulates less than 6000 kg of hazardous waste at any time; or generates 100 kg or less of hazardous waste during any calendar month, and accumulates more than 1000 kg of hazardous waste at any time

Actual:
 51 ft.

Owner/Operator Summary:

Owner/operator name: STANFORD UNIVERSITY
 Owner/operator address: 770 SAND HILL RD
 MENLO PARK, CA 94025
 Owner/operator country: Not reported
 Owner/operator telephone: (415) 926-0224
 Legal status: Private
 Owner/Operator Type: Owner
 Owner/Op start date: Not reported
 Owner/Op end date: Not reported

Handler Activities Summary:

U.S. importer of hazardous waste: Unknown
 Mixed waste (haz. and radioactive): Unknown
 Recycler of hazardous waste: No
 Transporter of hazardous waste: No
 Treater, storer or disposer of HW: No
 Underground injection activity: No
 On-site burner exemption: Unknown

Map ID
 Direction
 Distance
 Distance (ft.)
 Elevation Site

MAP FINDINGS

Database(s) EDR ID Number
 EPA ID Number

NOVELLUS SYSTEMS (Continued)

1001195444

Furnace exemption: Unknown
 Used oil fuel burner: No
 Used oil processor: No
 User oil refiner: No
 Used oil fuel marketer to burner: No
 Used oil Specification marketer: No
 Used oil transfer facility: No
 Used oil transporter: No
 Off-site waste receiver: Commercial status unknown

Historical Generators:

Date form received by agency: 06/09/1997
 Facility name: NOVELLUS SYSTEMS
 Classification: Small Quantity Generator

Violation Status: No violations found

FINDS:

Other Pertinent Environmental Activity Identified at Site

RCRAInfo is a national information system that supports the Resource Conservation and Recovery Act (RCRA) program through the tracking of events and activities related to facilities that generate, transport, and treat, store, or dispose of hazardous waste. RCRAInfo allows RCRA program staff to track the notification, permit, compliance, and corrective action activities required under RCRA.

KL2167
WSW
> 1
13605 ft.

NOVELLUS SYSTEMS INC
3175 HANOVER ST
PALO ALTO, CA 94304

HAZNET S103652290
N/A

Site 4 of 4 in cluster KL

Relative:
Higher

Actual:
51 ft.

HAZNET:
 Gepaid: CAR000020230
 Contact: STANFORD UNIVERSITY
 Telephone: 4159260224
 Facility Addr2: Not reported
 Mailing Name: Not reported
 Mailing Address: 3970 N FIRST ST
 Mailing City,St,Zip: SAN JOSE, CA 951340000
 Gen County: Santa Clara
 TSD EPA ID: CAD044429835
 TSD County: Los Angeles
 Waste Category: Paint sludge
 Disposal Method: Not reported
 Tons: .1251
 Facility County: Santa Clara

Gepaid: CAR000020230
 Contact: STANFORD UNIVERSITY
 Telephone: 4159260224
 Facility Addr2: Not reported
 Mailing Name: Not reported
 Mailing Address: 3970 N FIRST ST
 Mailing City,St,Zip: SAN JOSE, CA 951340000
 Gen County: Santa Clara

Map ID
Direction
Distance
Distance (ft.)
Elevation Site

MAP FINDINGS

Database(s) EDR ID Number
EPA ID Number

NOVELLUS SYSTEMS INC (Continued)

S103652290

TSD EPA ID: CAD044429835
TSD County: Los Angeles
Waste Category: Waste oil and mixed oil
Disposal Method: Recycler
Tons: .0417
Facility County: Santa Clara

Gepaid: CAR000020230
Contact: STANFORD UNIVERSITY
Telephone: 4159260224
Facility Addr2: Not reported
Mailing Name: Not reported
Mailing Address: 3970 N FIRST ST
Mailing City,St,Zip: SAN JOSE, CA 951340000
Gen County: Santa Clara
TSD EPA ID: CAD044429835
TSD County: Los Angeles
Waste Category: Other organic solids
Disposal Method: Disposal, Other
Tons: .1500
Facility County: Santa Clara

Gepaid: CAR000020230
Contact: STANFORD UNIVERSITY
Telephone: 4159260224
Facility Addr2: Not reported
Mailing Name: Not reported
Mailing Address: 3970 N FIRST ST
Mailing City,St,Zip: SAN JOSE, CA 951340000
Gen County: Santa Clara
TSD EPA ID: CAD044429835
TSD County: Los Angeles
Waste Category: Other organic solids
Disposal Method: Disposal, Other
Tons: .2900
Facility County: Santa Clara

Gepaid: CAR000020230
Contact: STANFORD UNIVERSITY
Telephone: 4159260224
Facility Addr2: Not reported
Mailing Name: Not reported
Mailing Address: 3970 N FIRST ST
Mailing City,St,Zip: SAN JOSE, CA 951340000
Gen County: Santa Clara
TSD EPA ID: CAT000646117
TSD County: Kings
Waste Category: Unspecified oil-containing waste
Disposal Method: Disposal, Land Fill
Tons: .0500
Facility County: Santa Clara

[Click this hyperlink](#) while viewing on your computer to access
17 additional CA_HAZNET: record(s) in the EDR Site Report.

Map ID
 Direction
 Distance
 Distance (ft.)
 Elevation

MAP FINDINGS

Site

Database(s)

EDR ID Number
 EPA ID Number

KO2168
WSW
> 1
13624 ft.

HAZNET 1000393704
TRIS 90248CSTRT51
EMI

Site 1 of 3 in cluster KO

Relative:
Higher

HAZNET:

Actual:
42 ft.

Gepaid: CAD043552660
 Contact: CAST RITE CORP
 Telephone: 0000000000
 Facility Addr2: Not reported
 Mailing Name: Not reported
 Mailing Address: 515 E AIRLINE WAY
 Mailing City,St,Zip: GARDENA, CA 902482501
 Gen County: Los Angeles
 TSD EPA ID: CAT000646117
 TSD County: Kings
 Waste Category: Polychlorinated biphenyls and material containing PCB's
 Disposal Method: Transfer Station
 Tons: .1500
 Facility County: Los Angeles

Gepaid: CAD043552660
 Contact: CAST RITE CORP
 Telephone: 0000000000
 Facility Addr2: Not reported
 Mailing Name: Not reported
 Mailing Address: 515 E AIRLINE WAY
 Mailing City,St,Zip: GARDENA, CA 902482501
 Gen County: Los Angeles
 TSD EPA ID: CAT080033681
 TSD County: Los Angeles
 Waste Category: Other organic solids
 Disposal Method: Recycler
 Tons: 4.9500
 Facility County: Los Angeles

Gepaid: CAD043552660
 Contact: CAST RITE CORP
 Telephone: 0000000000
 Facility Addr2: Not reported
 Mailing Name: Not reported
 Mailing Address: 515 E AIRLINE WAY
 Mailing City,St,Zip: GARDENA, CA 902482501
 Gen County: Los Angeles
 TSD EPA ID: CAT080033681
 TSD County: Los Angeles
 Waste Category: Other inorganic solid waste
 Disposal Method: Recycler
 Tons: 22.1060
 Facility County: Los Angeles

Gepaid: CAD043552660
 Contact: CAST RITE CORP
 Telephone: 0000000000
 Facility Addr2: Not reported
 Mailing Name: Not reported
 Mailing Address: 515 E AIRLINE WAY
 Mailing City,St,Zip: GARDENA, CA 902482501

Map ID
Direction
Distance
Distance (ft.)
Elevation Site

MAP FINDINGS

Database(s) EDR ID Number
EPA ID Number

ALZA CORP (Continued)

1000393704

Gen County: Los Angeles
TSD EPA ID: CAT080033681
TSD County: Los Angeles
Waste Category: Other inorganic solid waste
Disposal Method: Transfer Station
Tons: 1.5000
Facility County: Los Angeles

Gepaid: CAD043552660
Contact: CAST RITE CORP
Telephone: 0000000000
Facility Addr2: Not reported
Mailing Name: Not reported
Mailing Address: 515 E AIRLINE WAY
Mailing City,St,Zip: GARDENA, CA 902482501
Gen County: Los Angeles
TSD EPA ID: CAT080033681
TSD County: Los Angeles
Waste Category: Other organic solids
Disposal Method: Transfer Station
Tons: .9000
Facility County: Los Angeles

[Click this hyperlink](#) while viewing on your computer to access 140 additional CA_HAZNET: record(s) in the EDR Site Report.

EMI:

Year: 1993
Carbon Monoxide Emissions Tons/Yr: 19
Air Basin: SC
Facility ID: 11847
Air District Name: SC
SIC Code: 3365
Air District Name: SOUTH COAST AQMD
Community Health Air Pollution Info System: Not reported
Consolidated Emission Reporting Rule: Not reported
Total Organic Hydrocarbon Gases Tons/Yr: 0
Reactive Organic Gases Tons/Yr: 0
Carbon Monoxide Emissions Tons/Yr: 1
NOX - Oxides of Nitrogen Tons/Yr: 2
SOX - Oxides of Sulphur Tons/Yr: 0
Particulate Matter Tons/Yr: 1
Part. Matter 10 Micrometers & Smlr Tons/Yr: 0

Year: 1995
Carbon Monoxide Emissions Tons/Yr: 19
Air Basin: SC
Facility ID: 11847
Air District Name: SC
SIC Code: 3365
Air District Name: SOUTH COAST AQMD
Community Health Air Pollution Info System: Not reported
Consolidated Emission Reporting Rule: Not reported
Total Organic Hydrocarbon Gases Tons/Yr: 0
Reactive Organic Gases Tons/Yr: 0
Carbon Monoxide Emissions Tons/Yr: 1
NOX - Oxides of Nitrogen Tons/Yr: 2

Map ID
 Direction
 Distance
 Distance (ft.)
 Elevation Site

MAP FINDINGS

Database(s) EDR ID Number
 EPA ID Number

ALZA CORP (Continued)

1000393704

SOX - Oxides of Sulphur Tons/Yr:	0
Particulate Matter Tons/Yr:	1
Part. Matter 10 Micrometers & Smlr Tons/Yr:	0
Year:	2002
Carbon Monoxide Emissions Tons/Yr:	19
Air Basin:	SC
Facility ID:	11847
Air District Name:	SC
SIC Code:	3363
Air District Name:	SOUTH COAST AQMD
Community Health Air Pollution Info System:	Not reported
Consolidated Emission Reporting Rule:	Not reported
Total Organic Hydrocarbon Gases Tons/Yr:	0
Reactive Organic Gases Tons/Yr:	0
Carbon Monoxide Emissions Tons/Yr:	0
NOX - Oxides of Nitrogen Tons/Yr:	0
SOX - Oxides of Sulphur Tons/Yr:	0
Particulate Matter Tons/Yr:	0
Part. Matter 10 Micrometers & Smlr Tons/Yr:	0
Year:	2003
Carbon Monoxide Emissions Tons/Yr:	19
Air Basin:	SC
Facility ID:	11847
Air District Name:	SC
SIC Code:	3363
Air District Name:	SOUTH COAST AQMD
Community Health Air Pollution Info System:	Not reported
Consolidated Emission Reporting Rule:	Not reported
Total Organic Hydrocarbon Gases Tons/Yr:	0
Reactive Organic Gases Tons/Yr:	0
Carbon Monoxide Emissions Tons/Yr:	0
NOX - Oxides of Nitrogen Tons/Yr:	0
SOX - Oxides of Sulphur Tons/Yr:	0
Particulate Matter Tons/Yr:	0
Part. Matter 10 Micrometers & Smlr Tons/Yr:	0
Year:	2004
Carbon Monoxide Emissions Tons/Yr:	19
Air Basin:	SC
Facility ID:	11847
Air District Name:	SC
SIC Code:	3363
Air District Name:	SOUTH COAST AQMD
Community Health Air Pollution Info System:	Not reported
Consolidated Emission Reporting Rule:	Not reported
Total Organic Hydrocarbon Gases Tons/Yr:	0
Reactive Organic Gases Tons/Yr:	0
Carbon Monoxide Emissions Tons/Yr:	0
NOX - Oxides of Nitrogen Tons/Yr:	0
SOX - Oxides of Sulphur Tons/Yr:	0
Particulate Matter Tons/Yr:	0.0394
Part. Matter 10 Micrometers & Smlr Tons/Yr:	0.03
Year:	2005
Carbon Monoxide Emissions Tons/Yr:	19

Map ID
 Direction
 Distance
 Distance (ft.)
 Elevation

MAP FINDINGS

ALZA CORP (Continued)

EDR ID Number
 EPA ID Number

Database(s)

Air Basin: SC
 Facility ID: 11847
 Air District Name: SC
 SIC Code: 3363
 Air District Name: SOUTH COAST AQMD
 Community Health Air Pollution Info System: Not reported
 Consolidated Emission Reporting Rule: Not reported
 Total Organic Hydrocarbon Gases Tons/Yr: .22
 Reactive Organic Gases Tons/Yr: .092884
 Carbon Monoxide Emissions Tons/Yr: 1.1
 NOX - Oxides of Nitrogen Tons/Yr: 4.08
 SOX - Oxides of Sulphur Tons/Yr: .0188
 Particulate Matter Tons/Yr: .235000491
 Part. Matter 10 Micrometers & Smlr Tons/Yr: .23500040753

1000393704

KO2169 ALZA CORP
WSW 950 PAGE MILL RD
> 1 PALO ALTO, CA 94304
13624 ft.

Site 2 of 3 in cluster KO

**Relative:
 Higher**

**Actual:
 42 ft.**

FINDS:
 Other Pertinent Environmental Activity Identified at Site

FINDS 1000142170
HAZNET CAD049231541
CA FID UST
CERC-NFRAP
HIST UST
SWEEPS UST
RCRA-NonGen

RCRAInfo is a national information system that supports the Resource Conservation and Recovery Act (RCRA) program through the tracking of events and activities related to facilities that generate, transport, and treat, store, or dispose of hazardous waste. RCRAInfo allows RCRA program staff to track the notification, permit, compliance, and corrective action activities required under RCRA.

HAZNET:

Gepaid: CAC002226705
 Contact: WILSON,SONSINI,GOODRIDGE,AROSA
 Telephone: 0000000000
 Facility Addr2: Not reported
 Mailing Name: Not reported
 Mailing Address: 650 PAGE MILL
 Mailing City,St,Zip: PALO ALTO, CA 943040000
 Gen County: Santa Clara
 TSD EPA ID: CAD044429835
 TSD County: Los Angeles
 Waste Category: Unspecified aqueous solution
 Disposal Method: Disposal, Other
 Tons: .2293
 Facility County: Santa Clara

Gepaid: CAC002226705
 Contact: WILSON,SONSINI,GOODRIDGE,AROSA
 Telephone: 0000000000
 Facility Addr2: Not reported
 Mailing Name: Not reported
 Mailing Address: 650 PAGE MILL
 Mailing City,St,Zip: PALO ALTO, CA 943040000

Map ID
Direction
Distance
Distance (ft.)
Elevation Site

MAP FINDINGS

Database(s) EDR ID Number
EPA ID Number

ALZA CORP (Continued)

1000142170

Gen County: Santa Clara
TSD EPA ID: CAD028409019
TSD County: Los Angeles
Waste Category: Asbestos-containing waste
Disposal Method: Transfer Station
Tons: .4214
Facility County: Santa Clara

Gepaid: CAC002226705
Contact: WILSON,SONSINI,GOODRIDGE,AROSA
Telephone: 0000000000
Facility Addr2: Not reported
Mailing Name: Not reported
Mailing Address: 650 PAGE MILL
Mailing City,St,Zip: PALO ALTO, CA 943040000
Gen County: Santa Clara
TSD EPA ID: CAD980675276
TSD County: Kern
Waste Category: Other inorganic solid waste
Disposal Method: Disposal, Land Fill
Tons: 25.2840
Facility County: Santa Clara

Gepaid: CAC002226705
Contact: WILSON,SONSINI,GOODRIDGE,AROSA
Telephone: 0000000000
Facility Addr2: Not reported
Mailing Name: Not reported
Mailing Address: 650 PAGE MILL
Mailing City,St,Zip: PALO ALTO, CA 943040000
Gen County: Santa Clara
TSD EPA ID: CAD981382732
TSD County: 1
Waste Category: Asbestos-containing waste
Disposal Method: Disposal, Land Fill
Tons: 16.8560
Facility County: Santa Clara

Gepaid: CAC002226705
Contact: WILSON,SONSINI,GOODRIDGE,AROSA
Telephone: 0000000000
Facility Addr2: Not reported
Mailing Name: Not reported
Mailing Address: 650 PAGE MILL
Mailing City,St,Zip: PALO ALTO, CA 943040000
Gen County: Santa Clara
TSD EPA ID: CAL000827758
TSD County: San Bernardino
Waste Category: Polychlorinated biphenyls and material containing PCB's
Disposal Method: Not reported
Tons: .0804
Facility County: Santa Clara

[Click this hyperlink](#) while viewing on your computer to access additional CA_HAZNET: detail in the EDR Site Report.

Map ID
Direction
Distance
Distance (ft.)
Elevation Site

MAP FINDINGS

Database(s) EDR ID Number
EPA ID Number

ALZA CORP (Continued)

1000142170

CA FID UST:

Facility ID: 43002387
Regulated By: UTNKA
Regulated ID: 00028661
Cortese Code: Not reported
SIC Code: Not reported
Facility Phone: 4154945000
Mail To: Not reported
Mailing Address: P O BOX
Mailing Address 2: Not reported
Mailing City,St,Zip: PALO ALTO 94304
Contact: Not reported
Contact Phone: Not reported
DUNs Number: Not reported
NPDES Number: Not reported
EPA ID: Not reported
Comments: Not reported
Status: Active

CERC-NFRAP:

Site ID: 0901397
Federal Facility: Not a Federal Facility
NPL Status: Not on the NPL
Non NPL Status: NFRAP

CERCLIS-NFRAP Site Contact Name(s):

Contact Name: Matt Mitguard
Contact Tel: (415) 972-3096
Contact Title: Site Assessment Manager (SAM)

Contact Name: Jere Johnson
Contact Tel: (415) 972-3094
Contact Title: Site Assessment Manager (SAM)

Site Description: Not reported

CERCLIS-NFRAP Assessment History:

Action: DISCOVERY
Date Started: Not reported
Date Completed: 01/01/1987
Priority Level: Not reported

Action: ARCHIVE SITE
Date Started: Not reported
Date Completed: 02/01/1987
Priority Level: Not reported

Action: PRELIMINARY ASSESSMENT
Date Started: 02/01/1987
Date Completed: 02/01/1987
Priority Level: NFRAP (No Further Remedial Action Planned)

HIST UST:

Region: STATE
Facility ID: 00000028661
Facility Type: Other

Map ID
Direction
Distance
Distance (ft.)
Elevation Site

MAP FINDINGS

Database(s) EDR ID Number
EPA ID Number

ALZA CORP (Continued)

1000142170

Other Type: PHARMACEUTICAL R&D
Total Tanks: 0006
Contact Name: Not reported
Telephone: 4154945000
Owner Name: ALZA CORPORATION
Owner Address: 950 PAGE MILL ROAD
Owner City,St,Zip: PALO ALTO, CA 94304

Tank Num: 001
Container Num: #1
Year Installed: 1976
Tank Capacity: 00000100
Tank Used for: WASTE
Type of Fuel: Not reported
Tank Construction: 3/16 inches
Leak Detection: None

Tank Num: 002
Container Num: #2
Year Installed: 1973
Tank Capacity: 00001500
Tank Used for: WASTE
Type of Fuel: Not reported
Tank Construction: Not reported
Leak Detection: None

Tank Num: 003
Container Num: #3
Year Installed: 1973
Tank Capacity: 00001500
Tank Used for: WASTE
Type of Fuel: Not reported
Tank Construction: Not reported
Leak Detection: None

Tank Num: 004
Container Num: #4
Year Installed: 1971
Tank Capacity: 00000400
Tank Used for: WASTE
Type of Fuel: Not reported
Tank Construction: 6 inches
Leak Detection: None

Tank Num: 005
Container Num: #5
Year Installed: 1971
Tank Capacity: 00000400
Tank Used for: WASTE
Type of Fuel: Not reported
Tank Construction: 6 inches
Leak Detection: None

Tank Num: 006
Container Num: #6
Year Installed: 1973
Tank Capacity: 00000500

Map ID
Direction
Distance
Distance (ft.)
Elevation Site

MAP FINDINGS

Database(s) EDR ID Number
EPA ID Number

ALZA CORP (Continued)

1000142170

Tank Used for: WASTE
Type of Fuel: Not reported
Tank Construction: 6 inches
Leak Detection: None

SWEEPS UST:

Status: A
Comp Number: 28661
Number: 9
Board Of Equalization: 44-026101
Ref Date: 07-01-85
Act Date: Not reported
Created Date: 02-29-88
Tank Status: A
Owner Tank Id: #1
Swrcb Tank Id: 43-006-028661-000001
Actv Date: 07-01-85
Capacity: 100
Tank Use: UNKNOWN
Stg: W
Content: Not reported
Number Of Tanks: 6

Status: A
Comp Number: 28661
Number: 9
Board Of Equalization: 44-026101
Ref Date: 07-01-85
Act Date: Not reported
Created Date: 02-29-88
Tank Status: A
Owner Tank Id: #2
Swrcb Tank Id: 43-006-028661-000002
Actv Date: 07-01-85
Capacity: 1500
Tank Use: UNKNOWN
Stg: W
Content: Not reported
Number Of Tanks: Not reported

Status: A
Comp Number: 28661
Number: 9
Board Of Equalization: 44-026101
Ref Date: 07-01-85
Act Date: Not reported
Created Date: 02-29-88
Tank Status: A
Owner Tank Id: #3
Swrcb Tank Id: 43-006-028661-000003
Actv Date: 07-01-85
Capacity: 1500
Tank Use: UNKNOWN
Stg: W
Content: Not reported
Number Of Tanks: Not reported

Map ID
Direction
Distance
Distance (ft.)
Elevation Site

MAP FINDINGS

Database(s) EDR ID Number
EPA ID Number

ALZA CORP (Continued)

1000142170

Status: A
Comp Number: 28661
Number: 9
Board Of Equalization: 44-026101
Ref Date: 07-01-85
Act Date: Not reported
Created Date: 02-29-88
Tank Status: A
Owner Tank Id: #4
Swrcb Tank Id: 43-006-028661-000004
Actv Date: 07-01-85
Capacity: 400
Tank Use: UNKNOWN
Stg: W
Content: Not reported
Number Of Tanks: Not reported

Status: A
Comp Number: 28661
Number: 9
Board Of Equalization: 44-026101
Ref Date: 07-01-85
Act Date: Not reported
Created Date: 02-29-88
Tank Status: A
Owner Tank Id: #5
Swrcb Tank Id: 43-006-028661-000005
Actv Date: 07-01-85
Capacity: 400
Tank Use: UNKNOWN
Stg: W
Content: Not reported
Number Of Tanks: Not reported

Status: A
Comp Number: 28661
Number: 9
Board Of Equalization: 44-026101
Ref Date: 07-01-85
Act Date: Not reported
Created Date: 02-29-88
Tank Status: A
Owner Tank Id: #6
Swrcb Tank Id: 43-006-028661-000006
Actv Date: 07-01-85
Capacity: 500
Tank Use: UNKNOWN
Stg: W
Content: Not reported
Number Of Tanks: Not reported

RCRA-NonGen:
Date form received by agency: 10/12/2000
Facility name: ALZA CORP
Site name: ALZA CORPORATION (A)
Facility address: 1900 CHARLESTON ROAD
P.O. BOX 7210

Map ID
Direction
Distance
Distance (ft.)
Elevation

MAP FINDINGS

ALZA CORP (Continued)

EDR ID Number
EPA ID Number

Database(s)

1000142170

MOUNTAIN VIEW, CA 940397210
EPA ID: CAD049231541
Contact: ESTHER PHAM
Contact address: Not reported
Not reported
Contact country: Not reported
Contact telephone: (650) 564-2429
Contact email: Not reported
EPA Region: 09
Classification: Non-Generator
Description: Handler: Non-Generators do not presently generate hazardous waste

Handler Activities Summary:

U.S. importer of hazardous waste: Unknown
Mixed waste (haz. and radioactive): Unknown
Recycler of hazardous waste: Unknown
Transporter of hazardous waste: Unknown
Treater, storer or disposer of HW: No
Underground injection activity: Unknown
On-site burner exemption: Unknown
Furnace exemption: Unknown
Used oil fuel burner: Unknown
Used oil processor: Unknown
User oil refiner: Unknown
Used oil fuel marketer to burner: Unknown
Used oil Specification marketer: Unknown
Used oil transfer facility: Unknown
Used oil transporter: Unknown
Off-site waste receiver: Commercial status unknown

Historical Generators:

Date form received by agency: 02/02/2000
Facility name: ALZA CORP
Classification: Not a generator, verified

Date form received by agency: 03/04/1999
Facility name: ALZA CORP
Site name: ALZA CORPORATION (A)
Classification: Large Quantity Generator

Date form received by agency: 09/01/1996
Facility name: ALZA CORP
Classification: Large Quantity Generator

Date form received by agency: 02/29/1996
Facility name: ALZA CORP
Site name: ALZA CORPORATION (A)
Classification: Large Quantity Generator

Date form received by agency: 03/31/1994
Facility name: ALZA CORP
Site name: ALZA CORPORATION
Classification: Large Quantity Generator

Date form received by agency: 02/27/1992
Facility name: ALZA CORP

Map ID
 Direction
 Distance
 Distance (ft.)
 Elevation Site

MAP FINDINGS

Database(s) EDR ID Number
 EPA ID Number

ALZA CORP (Continued)

1000142170

Site name: ALZA CORPORATION
 Classification: Large Quantity Generator

Date form received by agency: 08/24/1990
 Facility name: ALZA CORP
 Classification: Large Quantity Generator

Violation Status: No violations found

KP2170
NW
 > 1
 13646 ft.

1851 CLARKE AVE, #5
EAST PALO ALTO, CA 94303

CDL S107530088
N/A

Site 1 of 4 in cluster KP

Relative:
Higher

CDL:
 Facility ID: 199908010
 Date: 1999-08-03 00:00:00
 Lab Type: Illegal Drug Lab (L) - location where an illegal drug lab was operated or drug lab equipment and/or materials were stored.

Actual:
22 ft.

KQ2171
SSE
 > 1
 13649 ft.

CITY OF MOUNTAIN VIEW FLEET SE
251 SO SHORELINE BOULEVARD
MOUNTAIN VIEW, CA 94043

EMI S107620600
N/A

Site 1 of 2 in cluster KQ

Relative:
Higher

EMI:
 Year: 2004
 Carbon Monoxide Emissions Tons/Yr: 43
 Air Basin: SF
 Facility ID: 14209
 Air District Name: BA
 SIC Code: 9199
 Air District Name: BAY AREA AQMD
 Community Health Air Pollution Info System: Not reported
 Consolidated Emission Reporting Rule: Not reported
 Total Organic Hydrocarbon Gases Tons/Yr: 0.019
 Reactive Organic Gases Tons/Yr: 0.0158973
 Carbon Monoxide Emissions Tons/Yr: 0.051
 NOX - Oxides of Nitrogen Tons/Yr: 0.234
 SOX - Oxides of Sulphur Tons/Yr: 0.004
 Particulate Matter Tons/Yr: 0.017
 Part. Matter 10 Micrometers & Smlr Tons/Yr: 0.016592

Actual:
75 ft.

Year: 2005
 Carbon Monoxide Emissions Tons/Yr: 43
 Air Basin: SF
 Facility ID: 14209
 Air District Name: BA
 SIC Code: 9199
 Air District Name: BAY AREA AQMD
 Community Health Air Pollution Info System: Not reported
 Consolidated Emission Reporting Rule: Not reported
 Total Organic Hydrocarbon Gases Tons/Yr: .019
 Reactive Organic Gases Tons/Yr: .0158973
 Carbon Monoxide Emissions Tons/Yr: .051

Map ID
 Direction
 Distance
 Distance (ft.)
 Elevation Site

MAP FINDINGS

Database(s) EDR ID Number
 EPA ID Number

CITY OF MOUNTAIN VIEW FLEET SE (Continued)

S107620600

NOX - Oxides of Nitrogen Tons/Yr: .234
 SOX - Oxides of Sulphur Tons/Yr: .004
 Particulate Matter Tons/Yr: .017
 Part. Matter 10 Micrometers & Smlr Tons/Yr: .016592

**2172
 ESE
 > 1
 13649 ft.**

**NASA-AMES RESEARCH CENTER
 MOFFETT FEDERAL AIRFIELD
 MOFFETT FIELD, CA 94035**

**PADS 1000141595
 CERCLIS CA1800005034
 FINDS
 RCRA-LQG
 NY MANIFEST**

**Relative:
 Higher**

CERCLIS:
 Site ID: 0903439
 Federal Facility: Federal Facility
 NPL Status: Not on the NPL
 Non NPL Status: Other Cleanup Activity: State-Lead Cleanup

**Actual:
 17 ft.**

CERCLIS Site Contact Name(s):

Contact Name: Matt Mitguard
 Contact Tel: (415) 972-3096
 Contact Title: Site Assessment Manager (SAM)

Contact Name: Alana Lee
 Contact Tel: (415) 972-3141
 Contact Title: Remedial Project Manager (RPM)

Contact Name: Jere Johnson
 Contact Tel: (415) 972-3094
 Contact Title: Site Assessment Manager (SAM)

Contact Name: Philip Armstrong
 Contact Tel: (415) 972-3098
 Contact Title: Site Assessment Manager (SAM)

Contact Name: Dan McMIndes
 Contact Tel: (415) 972-3401
 Contact Title: Site Assessment Manager (SAM)

CERCLIS Site Alias Name(s):

Alias Name: NASA AMES RESEARCH CTR
 Alias Address: Not reported
 CA

Alias Name: AMES RESEARCH CENTER
 Alias Address: ENVIRONMENTAL HEALTH & SAFETY
 MOFFETT FIELD, CA 89801

Site Description: Not reported

CERCLIS Assessment History:

Action: DISCOVERY
 Date Started: Not reported
 Date Completed: 05/01/1988
 Priority Level: Not reported

Action: SITE INSPECTION
 Date Started: Not reported
 Date Completed: 06/23/1990
 Priority Level: High

Map ID
Direction
Distance
Distance (ft.)
Elevation Site

MAP FINDINGS

Database(s) EDR ID Number
EPA ID Number

NASA-AMES RESEARCH CENTER (Continued)

1000141595

Action: PRELIMINARY ASSESSMENT
Date Started: Not reported
Date Completed: 06/23/1990
Priority Level: High

Action: EXPANDED SITE INSPECTION
Date Started: Not reported
Date Completed: 09/04/1993
Priority Level: Recommended for HRS Scoring

Action: OTHER CLEANUP ACTIVITY
Date Started: 10/01/2000
Date Completed: 06/27/2001
Priority Level: Low

Action: SITE REASSESSMENT
Date Started: 08/15/2000
Date Completed: 06/27/2001
Priority Level: Low

FINDS:

Other Pertinent Environmental Activity Identified at Site

AFS (Aerometric Information Retrieval System (AIRS) Facility Subsystem) replaces the former Compliance Data System (CDS), the National Emission Data System (NEDS), and the Storage and Retrieval of Aerometric Data (SAROAD). AIRS is the national repository for information concerning airborne pollution in the United States. AFS is used to track emissions and compliance data from industrial plants. AFS data are utilized by states to prepare State Implementation Plans to comply with regulatory programs and by EPA as an input for the estimation of total national emissions. AFS is undergoing a major redesign to support facility operating permits required under Title V of the Clean Air Act.

California - Hazardous Waste Tracking System - Datamart

NCDB (National Compliance Data Base) supports implementation of the Federal Insecticide, Fungicide, and Rodenticide Act (FIFRA) and the Toxic Substances Control Act (TSCA). The system tracks inspections in regions and states with cooperative agreements, enforcement actions, and settlements.

TRIS (Toxics Release Inventory System) contains information from facilities on the amounts of over 300 listed toxic chemicals that these facilities release directly to air, water, land, or that are transported off-site.

The NEI (National Emissions Inventory) database contains information on stationary and mobile sources that emit criteria air pollutants and their precursors, as well as hazardous air pollutants (HAPs).

NEPT (National Environmental Performance Track) is designed to recognize facilities that consistently meet their legal requirements and have implemented high-quality environmental management systems. Performance Track encourages facilities to continuously improve their

Map ID
Direction
Distance
Distance (ft.)
Elevation Site

MAP FINDINGS

Database(s)
EDR ID Number
EPA ID Number

NASA-AMES RESEARCH CENTER (Continued)

1000141595

environmental performance and to work closely with their community and employees.

RCRAInfo is a national information system that supports the Resource Conservation and Recovery Act (RCRA) program through the tracking of events and activities related to facilities that generate, transport, and treat, store, or dispose of hazardous waste. RCRAInfo allows RCRA program staff to track the notification, permit, compliance, and corrective action activities required under RCRA.

CERCLIS (Comprehensive Environmental Response, Compensation, and Liability Information System) is the Superfund database that is used to support management in all phases of the Superfund program. The system contains information on all aspects of hazardous waste sites, including an inventory of sites, planned and actual site activities, and financial information.

ICIS (Integrated Compliance Information System) is the Integrated Compliance Information System and provides a database that, when complete, will contain integrated Enforcement and Compliance information across most of EPA's programs. The vision for ICIS is to replace EPA's independent databases that contain Enforcement data with a single repository for that information. Currently, ICIS contains all Federal Administrative and Judicial enforcement actions. This information is maintained in ICIS by EPA in the Regional offices and its Headquarters. A future release of ICIS will replace the Permit Compliance System (PCS) which supports the NPDES and will integrate that information with Federal actions already in the system. ICIS also has the capability to track other activities occurring in the Region that support Compliance and Enforcement programs. These include; Incident Tracking, Compliance Assistance, and Compliance Monitoring.

RCRA-LQG:

Date form received by agency: 02/10/2006
Facility name: NASA-AMES RESEARCH CENTER
Facility address: MOFFETT FEDERAL AIRFIELD
MOFFETT FIELD, CA 94035
EPA ID: CA1800005034
Mailing address: ENVIRONMENTAL SERVICES
MAIL STOP 218-1
MOFFETT FIELD, CA 94035
Contact: SANDRA M OLLIGES
Contact address: Not reported
Not reported
Contact country: Not reported
Contact telephone: (650) 604-3355
Contact email: SOLLIGES@MAIL.ARC.NASA.GOV
EPA Region: 09
Land type: Federal
Classification: Large Quantity Generator
Description: Handler: generates 1,000 kg or more of hazardous waste during any calendar month; or generates more than 1 kg of acutely hazardous waste during any calendar month; or generates more than 100 kg of any residue or contaminated soil, waste or other debris resulting from the cleanup of a spill, into or on any land or water, of acutely hazardous waste during any calendar month; or generates 1 kg or less of acutely

Map ID
Direction
Distance
Distance (ft.)
Elevation Site

MAP FINDINGS

Database(s)
EDR ID Number
EPA ID Number

NASA-AMES RESEARCH CENTER (Continued)

1000141595

hazardous waste during any calendar month, and accumulates more than 1 kg of acutely hazardous waste at any time; or generates 100 kg or less of any residue or contaminated soil, waste or other debris resulting from the cleanup of a spill, into or on any land or water, of acutely hazardous waste during any calendar month, and accumulates more than 100 kg of that material at any time

Owner/Operator Summary:

Owner/operator name: U. S. GOVERNMENT - NASA
Owner/operator address: M/S 218-1
MOFFETT FIELD, CA 94035
Owner/operator country: US
Owner/operator telephone: Not reported
Legal status: Federal
Owner/Operator Type: Owner
Owner/Op start date: 01/01/1958
Owner/Op end date: Not reported

Owner/operator name: NASA
Owner/operator address: Not reported
Not reported
Owner/operator country: US
Owner/operator telephone: Not reported
Legal status: Federal
Owner/Operator Type: Operator
Owner/Op start date: 01/01/1958
Owner/Op end date: Not reported

Handler Activities Summary:

U.S. importer of hazardous waste: No
Mixed waste (haz. and radioactive): Yes
Recycler of hazardous waste: No
Transporter of hazardous waste: No
Treater, storer or disposer of HW: Yes
Underground injection activity: No
On-site burner exemption: No
Furnace exemption: No
Used oil fuel burner: No
Used oil processor: No
User oil refiner: No
Used oil fuel marketer to burner: No
Used oil Specification marketer: No
Used oil transfer facility: No
Used oil transporter: No
Off-site waste receiver: Commercial status unknown

Universal Waste Summary:

Waste type: Batteries
Accumulated waste on-site: No
Generated waste on-site: No

Waste type: Lamps
Accumulated waste on-site: No
Generated waste on-site: No

Waste type: Pesticides

Map ID
Direction
Distance
Distance (ft.)
Elevation Site

MAP FINDINGS

Database(s) EDR ID Number
EPA ID Number

NASA-AMES RESEARCH CENTER (Continued)

1000141595

Accumulated waste on-site: No
Generated waste on-site: No

Waste type: Thermostats
Accumulated waste on-site: No
Generated waste on-site: No

Historical Generators:

Date form received by agency: 02/23/2004
Facility name: NASA-AMES RESEARCH CENTER
Classification: Large Quantity Generator

Date form received by agency: 02/28/2002
Facility name: NASA-AMES RESEARCH CENTER
Classification: Large Quantity Generator

Date form received by agency: 10/12/2000
Facility name: NASA-AMES RESEARCH CENTER
Site name: U.S. NASA AMES RESEARCH CENTER
Classification: Large Quantity Generator

Date form received by agency: 03/04/1999
Facility name: NASA-AMES RESEARCH CENTER
Site name: U.S. NASA AMES RESEARCH CENTER
Classification: Large Quantity Generator

Date form received by agency: 09/01/1996
Facility name: NASA-AMES RESEARCH CENTER
Site name: USNASA AMES RESEARCH CENTER
Classification: Large Quantity Generator

Date form received by agency: 02/28/1996
Facility name: NASA-AMES RESEARCH CENTER
Site name: U.S. NASA AMES RESEARCH CENTER
Classification: Large Quantity Generator

Date form received by agency: 03/31/1994
Facility name: NASA-AMES RESEARCH CENTER
Site name: USNASA AMES RESEARCH CENTER
Classification: Large Quantity Generator

Date form received by agency: 06/22/1993
Facility name: NASA-AMES RESEARCH CENTER
Site name: USNASA AMES RESEARCH CENTER
Classification: Large Quantity Generator

Date form received by agency: 02/26/1992
Facility name: NASA-AMES RESEARCH CENTER
Classification: Large Quantity Generator

Date form received by agency: 04/13/1990
Facility name: NASA-AMES RESEARCH CENTER
Classification: Large Quantity Generator

Hazardous Waste Summary:

Waste code: 134

Map ID
 Direction
 Distance
 Distance (ft.)
 Elevation

MAP FINDINGS

Database(s)
 EDR ID Number
 EPA ID Number

NASA-AMES RESEARCH CENTER (Continued)

1000141595

Waste name:	134	
Waste code:	151	
Waste name:	151	
Waste code:	181	
Waste name:	181	
Waste code:	213	
Waste name:	213	
Waste code:	221	
Waste name:	221	
Waste code:	241	
Waste name:	241	
Waste code:	261	
Waste name:	261	
Waste code:	291	
Waste name:	291	
Waste code:	331	
Waste name:	331	
Waste code:	343	
Waste name:	343	
Waste code:	352	
Waste name:	352	
Waste code:	491	
Waste name:	491	
Waste code:	541	
Waste name:	541	
Waste code:	611	
Waste name:	611	
Waste code:	731	
Waste name:	731	
Waste code:	D001	
Waste name:	<p>IGNITABLE HAZARDOUS WASTES ARE THOSE WASTES WHICH HAVE A FLASHPOINT OF LESS THAN 140 DEGREES FAHRENHEIT AS DETERMINED BY A PENSKEY-MARTENS CLOSED CUP FLASH POINT TESTER. ANOTHER METHOD OF DETERMINING THE FLASH POINT OF A WASTE IS TO REVIEW THE MATERIAL SAFETY DATA SHEET, WHICH CAN BE OBTAINED FROM THE MANUFACTURER OR DISTRIBUTOR OF THE MATERIAL. LACQUER THINNER IS AN EXAMPLE OF A COMMONLY USED SOLVENT WHICH WOULD BE CONSIDERED AS IGNITABLE HAZARDOUS WASTE.</p>	
Waste code:	D002	
Waste name:	<p>A WASTE WHICH HAS A PH OF LESS THAN 2 OR GREATER THAN 12.5 IS CONSIDERED TO BE A CORROSIVE HAZARDOUS WASTE. SODIUM HYDROXIDE, A CAUSTIC SOLUTION WITH A HIGH PH, IS OFTEN USED BY INDUSTRIES TO CLEAN</p>	

Map ID
Direction
Distance
Distance (ft.)
Elevation Site

MAP FINDINGS

Database(s) EDR ID Number
EPA ID Number

NASA-AMES RESEARCH CENTER (Continued)

1000141595

OR DEGREASE PARTS. HYDROCHLORIC ACID, A SOLUTION WITH A LOW PH, IS USED BY MANY INDUSTRIES TO CLEAN METAL PARTS PRIOR TO PAINTING. WHEN THESE CAUSTIC OR ACID SOLUTIONS BECOME CONTAMINATED AND MUST BE DISPOSED, THE WASTE WOULD BE A CORROSIVE HAZARDOUS WASTE.

Waste code: D003
Waste name: A MATERIAL IS CONSIDERED TO BE A REACTIVE HAZARDOUS WASTE IF IT IS NORMALLY UNSTABLE, REACTS VIOLENTLY WITH WATER, GENERATES TOXIC GASES WHEN EXPOSED TO WATER OR CORROSIVE MATERIALS, OR IF IT IS CAPABLE OF DETONATION OR EXPLOSION WHEN EXPOSED TO HEAT OR A FLAME. ONE EXAMPLE OF SUCH WASTE WOULD BY WASTE GUNPOWDER.

Waste code: D004
Waste name: ARSENIC

Waste code: D005
Waste name: BARIUM

Waste code: D006
Waste name: CADMIUM

Waste code: D007
Waste name: CHROMIUM

Waste code: D008
Waste name: LEAD

Waste code: D009
Waste name: MERCURY

Waste code: D011
Waste name: SILVER

Waste code: D022
Waste name: CHLOROFORM

Waste code: D035
Waste name: METHYL ETHYL KETONE

Waste code: D038
Waste name: PYRIDINE

Waste code: D039
Waste name: TETRACHLOROETHYLENE

Waste code: D040
Waste name: TRICHLOROETHYLENE

Waste code: F001
Waste name: THE FOLLOWING SPENT HALOGENATED SOLVENTS USED IN DEGREASING: TETRACHLOROETHYLENE, TRICHLOROETHYLENE, METHYLENE CHLORIDE, 1,1,1-TRICHLOROETHANE, CARBON TETRACHLORIDE, AND CHLORINATED FLUOROCARBONS; ALL SPENT SOLVENT MIXTURES/BLENDS USED IN DEGREASING CONTAINING, BEFORE USE, A TOTAL OF TEN PERCENT OR MORE (BY VOLUME) OF ONE OR MORE OF THE ABOVE HALOGENATED SOLVENTS OR THOSE SOLVENTS LISTED IN F002, F004, AND F005, AND STILL BOTTOMS FROM THE RECOVERY OF THESE SPENT SOLVENTS AND SPENT SOLVENT MIXTURES.

Map ID
Direction
Distance
Distance (ft.)
Elevation

MAP FINDINGS

NASA-AMES RESEARCH CENTER (Continued)

EDR ID Number
EPA ID Number

Database(s)

1000141595

Waste code: F002
Waste name: THE FOLLOWING SPENT HALOGENATED SOLVENTS: TETRACHLOROETHYLENE, METHYLENE CHLORIDE, TRICHLOROETHYLENE, 1,1,1-TRICHLOROETHANE, CHLOROBENZENE, 1,1,2-TRICHLORO-1,2,2-TRIFLUOROETHANE, ORTHO-DICHLOROBENZENE, TRICHLOROFLUOROMETHANE, AND 1,1,2-TRICHLOROETHANE; ALL SPENT SOLVENT MIXTURES/BLENDS CONTAINING, BEFORE USE, A TOTAL OF TEN PERCENT OR MORE (BY VOLUME) OF ONE OR MORE OF THE ABOVE HALOGENATED SOLVENTS OR THOSE LISTED IN F001, F004, OR F005, AND STILL BOTTOMS FROM THE RECOVERY OF THESE SPENT SOLVENTS AND SPENT SOLVENT MIXTURES.

Waste code: F003
Waste name: THE FOLLOWING SPENT NON-HALOGENATED SOLVENTS: XYLENE, ACETONE, ETHYL ACETATE, ETHYL BENZENE, ETHYL ETHER, METHYL ISOBUTYL KETONE, N-BUTYL ALCOHOL, CYCLOHEXANONE, AND METHANOL; ALL SPENT SOLVENT MIXTURES/BLENDS CONTAINING, BEFORE USE, ONLY THE ABOVE SPENT NON-HALOGENATED SOLVENTS; AND ALL SPENT SOLVENT MIXTURES/BLENDS CONTAINING, BEFORE USE, ONE OR MORE OF THE ABOVE NON-HALOGENATED SOLVENTS, AND, A TOTAL OF TEN PERCENT OR MORE (BY VOLUME) OF ONE OR MORE OF THOSE SOLVENTS LISTED IN F001, F002, F004, AND F005, AND STILL BOTTOMS FROM THE RECOVERY OF THESE SPENT SOLVENTS AND SPENT SOLVENT MIXTURES.

Waste code: F005
Waste name: THE FOLLOWING SPENT NON-HALOGENATED SOLVENTS: TOLUENE, METHYL ETHYL KETONE, CARBON DISULFIDE, ISOBUTANOL, PYRIDINE, BENZENE, 2-ETHOXYETHANOL, AND 2-NITROPROPANE; ALL SPENT SOLVENT MIXTURES/BLENDS CONTAINING, BEFORE USE, A TOTAL OF TEN PERCENT OR MORE (BY VOLUME) OF ONE OR MORE OF THE ABOVE NON-HALOGENATED SOLVENTS OR THOSE SOLVENTS LISTED IN F001, F002, OR F004; AND STILL BOTTOMS FROM THE RECOVERY OF THESE SPENT SOLVENTS AND SPENT SOLVENT MIXTURES.

Waste code: P087
Waste name: OSMIUM OXIDE OSO4, (T-4)-

Waste code: U001
Waste name: ACETALDEHYDE (I)

Waste code: U002
Waste name: ACETONE (I)

Waste code: U003
Waste name: ACETONITRILE (I,T)

Waste code: U019
Waste name: BENZENE (I,T)

Waste code: U031
Waste name: 1-BUTANOL (I)

Waste code: U044
Waste name: CHLOROFORM

Waste code: U061
Waste name: BENZENE, 1,1'-(2,2,2-TRICHLOROETHYLIDENE)BIS[4-CHLORO-

Waste code: U092

Map ID
Direction
Distance
Distance (ft.)
Elevation Site

MAP FINDINGS

Database(s) EDR ID Number
EPA ID Number

NASA-AMES RESEARCH CENTER (Continued)

1000141595

Waste name: DIMETHYLAMINE (I)
Waste code: U108
Waste name: 1,4-DIETHYLENEOXIDE
Waste code: U112
Waste name: ACETIC ACID ETHYL ESTER (I)
Waste code: U117
Waste name: ETHANE, 1,1'-OXYBIS-(I)
Waste code: U122
Waste name: FORMALDEHYDE
Waste code: U134
Waste name: HYDROFLUORIC ACID (C,T)
Waste code: U154
Waste name: METHANOL (I)
Waste code: U159
Waste name: 2-BUTANONE (I,T)
Waste code: U165
Waste name: NAPHTHALENE
Waste code: U196
Waste name: PYRIDINE
Waste code: U213
Waste name: FURAN, TETRAHYDRO-(I)
Waste code: U220
Waste name: BENZENE, METHYL-
Waste code: U239
Waste name: BENZENE, DIMETHYL- (I,T)

Biennial Reports:

Last Biennial Reporting Year: 2005

Annual Waste Handled:

Waste code: D001
Waste name: IGNITABLE HAZARDOUS WASTES ARE THOSE WASTES WHICH HAVE A FLASHPOINT OF LESS THAN 140 DEGREES FAHRENHEIT AS DETERMINED BY A PENSKEY-MARTENS CLOSED CUP FLASH POINT TESTER. ANOTHER METHOD OF DETERMINING THE FLASH POINT OF A WASTE IS TO REVIEW THE MATERIAL SAFETY DATA SHEET, WHICH CAN BE OBTAINED FROM THE MANUFACTURER OR DISTRIBUTOR OF THE MATERIAL. LACQUER THINNER IS AN EXAMPLE OF A COMMONLY USED SOLVENT WHICH WOULD BE CONSIDERED AS IGNITABLE HAZARDOUS WASTE.
Amount (Lbs): 83870.7

Waste code: D002
Waste name: A WASTE WHICH HAS A PH OF LESS THAN 2 OR GREATER THAN 12.5 IS CONSIDERED TO BE A CORROSIVE HAZARDOUS WASTE. SODIUM HYDROXIDE, A CAUSTIC SOLUTION WITH A HIGH PH, IS OFTEN USED BY INDUSTRIES TO CLEAN OR DEGREASE PARTS. HYDROCHLORIC ACID, A SOLUTION WITH A LOW PH, IS

Map ID
Direction
Distance
Distance (ft.)
Elevation Site

MAP FINDINGS

Database(s) EDR ID Number
EPA ID Number

NASA-AMES RESEARCH CENTER (Continued)

1000141595

USED BY MANY INDUSTRIES TO CLEAN METAL PARTS PRIOR TO PAINTING. WHEN THESE CAUSTIC OR ACID SOLUTIONS BECOME CONTAMINATED AND MUST BE DISPOSED, THE WASTE WOULD BE A CORROSIVE HAZARDOUS WASTE.

Amount (Lbs): 4236.6

Waste code: D003
Waste name: A MATERIAL IS CONSIDERED TO BE A REACTIVE HAZARDOUS WASTE IF IT IS NORMALLY UNSTABLE, REACTS VIOLENTLY WITH WATER, GENERATES TOXIC GASES WHEN EXPOSED TO WATER OR CORROSIVE MATERIALS, OR IF IT IS CAPABLE OF DETONATION OR EXPLOSION WHEN EXPOSED TO HEAT OR A FLAME. ONE EXAMPLE OF SUCH WASTE WOULD BY WASTE GUNPOWDER.

Amount (Lbs): 1983

Waste code: D004
Waste name: ARSENIC
Amount (Lbs): 1983

Waste code: D005
Waste name: BARIUM
Amount (Lbs): 1983

Waste code: D006
Waste name: CADMIUM
Amount (Lbs): 5313.6

Waste code: D007
Waste name: CHROMIUM
Amount (Lbs): 4767.6

Waste code: D008
Waste name: LEAD
Amount (Lbs): 6475

Waste code: D009
Waste name: MERCURY
Amount (Lbs): 2080

Waste code: D011
Waste name: SILVER
Amount (Lbs): 4416

Waste code: D022
Waste name: CHLOROFORM
Amount (Lbs): 8159

Waste code: D035
Waste name: METHYL ETHYL KETONE
Amount (Lbs): 9468.7

Waste code: D038
Waste name: PYRIDINE
Amount (Lbs): 6176

Waste code: D039
Waste name: TETRACHLOROETHYLENE
Amount (Lbs): 160

Map ID
Direction
Distance
Distance (ft.)
Elevation

MAP FINDINGS

Database(s) EDR ID Number
EPA ID Number

NASA-AMES RESEARCH CENTER (Continued)

1000141595

Waste code: D040
Waste name: TRICHLOROETHYLENE
Amount (Lbs): 1983

Waste code: F001
Waste name: THE FOLLOWING SPENT HALOGENATED SOLVENTS USED IN DEGREASING: TETRACHLOROETHYLENE, TRICHLOROETHYLENE, METHYLENE CHLORIDE, 1,1,1-TRICHLOROETHANE, CARBON TETRACHLORIDE, AND CHLORINATED FLUOROCARBONS; ALL SPENT SOLVENT MIXTURES/BLENDS USED IN DEGREASING CONTAINING, BEFORE USE, A TOTAL OF TEN PERCENT OR MORE (BY VOLUME) OF ONE OR MORE OF THE ABOVE HALOGENATED SOLVENTS OR THOSE SOLVENTS LISTED IN F002, F004, AND F005, AND STILL BOTTOMS FROM THE RECOVERY OF THESE SPENT SOLVENTS AND SPENT SOLVENT MIXTURES.
Amount (Lbs): 749

Waste code: F002
Waste name: THE FOLLOWING SPENT HALOGENATED SOLVENTS: TETRACHLOROETHYLENE, METHYLENE CHLORIDE, TRICHLOROETHYLENE, 1,1,1-TRICHLOROETHANE, CHLOROBENZENE, 1,1,2-TRICHLORO-1,2,2-TRIFLUOROETHANE, ORTHO-DICHLOROBENZENE, TRICHLOROFLUOROMETHANE, AND 1,1,2-TRICHLOROETHANE; ALL SPENT SOLVENT MIXTURES/BLENDS CONTAINING, BEFORE USE, A TOTAL OF TEN PERCENT OR MORE (BY VOLUME) OF ONE OR MORE OF THE ABOVE HALOGENATED SOLVENTS OR THOSE LISTED IN F001, F004, OR F005, AND STILL BOTTOMS FROM THE RECOVERY OF THESE SPENT SOLVENTS AND SPENT SOLVENT MIXTURES.
Amount (Lbs): 4492

Waste code: F003
Waste name: THE FOLLOWING SPENT NON-HALOGENATED SOLVENTS: XYLENE, ACETONE, ETHYL ACETATE, ETHYL BENZENE, ETHYL ETHER, METHYL ISOBUTYL KETONE, N-BUTYL ALCOHOL, CYCLOHEXANONE, AND METHANOL; ALL SPENT SOLVENT MIXTURES/BLENDS CONTAINING, BEFORE USE, ONLY THE ABOVE SPENT NON-HALOGENATED SOLVENTS; AND ALL SPENT SOLVENT MIXTURES/BLENDS CONTAINING, BEFORE USE, ONE OR MORE OF THE ABOVE NON-HALOGENATED SOLVENTS, AND, A TOTAL OF TEN PERCENT OR MORE (BY VOLUME) OF ONE OR MORE OF THOSE SOLVENTS LISTED IN F001, F002, F004, AND F005, AND STILL BOTTOMS FROM THE RECOVERY OF THESE SPENT SOLVENTS AND SPENT SOLVENT MIXTURES.
Amount (Lbs): 5726

Waste code: F005
Waste name: THE FOLLOWING SPENT NON-HALOGENATED SOLVENTS: TOLUENE, METHYL ETHYL KETONE, CARBON DISULFIDE, ISOBUTANOL, PYRIDINE, BENZENE, 2-ETHOXYETHANOL, AND 2-NITROPROPANE; ALL SPENT SOLVENT MIXTURES/BLENDS CONTAINING, BEFORE USE, A TOTAL OF TEN PERCENT OR MORE (BY VOLUME) OF ONE OR MORE OF THE ABOVE NON-HALOGENATED SOLVENTS OR THOSE SOLVENTS LISTED IN F001, F002, OR F004; AND STILL BOTTOMS FROM THE RECOVERY OF THESE SPENT SOLVENTS AND SPENT SOLVENT MIXTURES.
Amount (Lbs): 3743

Waste code: P087
Waste name: OSMIUM OXIDE OSO4, (T-4)-
Amount (Lbs): 1983

Waste code: U001
Waste name: ACETALDEHYDE (I)
Amount (Lbs): 1983

Map ID
Direction
Distance
Distance (ft.)
Elevation Site

MAP FINDINGS

Database(s) EDR ID Number
EPA ID Number

NASA-AMES RESEARCH CENTER (Continued)

1000141595

Waste code:	U002
Waste name:	ACETONE (I)
Amount (Lbs):	3743
Waste code:	U003
Waste name:	ACETONITRILE (I,T)
Amount (Lbs):	3743
Waste code:	U019
Waste name:	BENZENE (I,T)
Amount (Lbs):	3743
Waste code:	U031
Waste name:	1-BUTANOL (I)
Amount (Lbs):	3743
Waste code:	U044
Waste name:	CHLOROFORM
Amount (Lbs):	1983
Waste code:	U061
Waste name:	BENZENE, 1,1'-(2,2,2-TRICHLOROETHYLIDENE)BIS[4-CHLORO-
Amount (Lbs):	3743
Waste code:	U092
Waste name:	DIMETHYLAMINE (I)
Amount (Lbs):	3743
Waste code:	U108
Waste name:	1,4-DIETHYLENEOXIDE
Amount (Lbs):	5726
Waste code:	U112
Waste name:	ACETIC ACID ETHYL ESTER (I)
Amount (Lbs):	3743
Waste code:	U117
Waste name:	ETHANE, 1,1'-OXYBIS-(I)
Amount (Lbs):	1983
Waste code:	U122
Waste name:	FORMALDEHYDE
Amount (Lbs):	1983
Waste code:	U134
Waste name:	HYDROFLUORIC ACID (C,T)
Amount (Lbs):	1983
Waste code:	U154
Waste name:	METHANOL (I)
Amount (Lbs):	3743
Waste code:	U159
Waste name:	2-BUTANONE (I,T)
Amount (Lbs):	5726
Waste code:	U165

Map ID
Direction
Distance
Distance (ft.)
Elevation

MAP FINDINGS

Database(s)
EDR ID Number
EPA ID Number

NASA-AMES RESEARCH CENTER (Continued)

1000141595

Waste name: NAPHTHALENE
Amount (Lbs): 3743

Waste code: U196
Waste name: PYRIDINE
Amount (Lbs): 3743

Waste code: U213
Waste name: FURAN, TETRAHYDRO-(I)
Amount (Lbs): 5726

Waste code: U220
Waste name: BENZENE, METHYL-
Amount (Lbs): 3743

Waste code: U239
Waste name: BENZENE, DIMETHYL- (I,T)
Amount (Lbs): 3743

Facility Has Received Notices of Violations:

Regulation violated: Not reported
Area of violation: Generators - General
Date violation determined: 01/25/2006
Date achieved compliance: 01/25/2006
Violation lead agency: State
Enforcement action: WRITTEN INFORMAL
Enforcement action date: 01/25/2006
Enf. disposition status: Not reported
Enf. disp. status date: Not reported
Enforcement lead agency: State
Proposed penalty amount: Not reported
Final penalty amount: Not reported
Paid penalty amount: Not reported

Regulation violated: Not reported
Area of violation: Generators - General
Date violation determined: 12/15/2005
Date achieved compliance: Not reported
Violation lead agency: State
Enforcement action: Not reported
Enforcement action date: Not reported
Enf. disposition status: Not reported
Enf. disp. status date: Not reported
Enforcement lead agency: Not reported
Proposed penalty amount: Not reported
Final penalty amount: Not reported
Paid penalty amount: Not reported

Regulation violated: Not reported
Area of violation: Generators - General
Date violation determined: 05/18/2005
Date achieved compliance: 06/18/2005
Violation lead agency: State
Enforcement action: WRITTEN INFORMAL
Enforcement action date: 05/18/2005
Enf. disposition status: Not reported

Map ID
Direction
Distance
Distance (ft.)
Elevation Site

MAP FINDINGS

Database(s) EDR ID Number
EPA ID Number

NASA-AMES RESEARCH CENTER (Continued)

1000141595

Enf. disp. status date: Not reported
Enforcement lead agency: State
Proposed penalty amount: Not reported
Final penalty amount: Not reported
Paid penalty amount: Not reported

Regulation violated: Not reported
Area of violation: Generators - General
Date violation determined: 11/18/2004
Date achieved compliance: Not reported
Violation lead agency: State
Enforcement action: Not reported
Enforcement action date: Not reported
Enf. disposition status: Not reported
Enf. disp. status date: Not reported
Enforcement lead agency: Not reported
Proposed penalty amount: Not reported
Final penalty amount: Not reported
Paid penalty amount: Not reported

Regulation violated: Not reported
Area of violation: Generators - General
Date violation determined: 10/15/2003
Date achieved compliance: 12/08/2003
Violation lead agency: State
Enforcement action: WRITTEN INFORMAL
Enforcement action date: 10/15/2003
Enf. disposition status: Not reported
Enf. disp. status date: Not reported
Enforcement lead agency: State
Proposed penalty amount: Not reported
Final penalty amount: Not reported
Paid penalty amount: Not reported

Regulation violated: FR - 268.7
Area of violation: LDR - General
Date violation determined: 05/29/1996
Date achieved compliance: 07/03/1996
Violation lead agency: EPA
Enforcement action: WRITTEN INFORMAL
Enforcement action date: 05/29/1996
Enf. disposition status: Not reported
Enf. disp. status date: Not reported
Enforcement lead agency: EPA
Proposed penalty amount: Not reported
Final penalty amount: Not reported
Paid penalty amount: Not reported

Regulation violated: FR - 262.10-12.A
Area of violation: Generators - General
Date violation determined: 04/27/1995
Date achieved compliance: 04/11/1996
Violation lead agency: State
Enforcement action: Not reported
Enforcement action date: Not reported
Enf. disposition status: Not reported
Enf. disp. status date: Not reported

Map ID
Direction
Distance
Distance (ft.)
Elevation

MAP FINDINGS

Database(s)
EDR ID Number
EPA ID Number

NASA-AMES RESEARCH CENTER (Continued)

1000141595

Enforcement lead agency: Not reported
Proposed penalty amount: Not reported
Final penalty amount: Not reported
Paid penalty amount: Not reported

Regulation violated: FR - 262.10-12.A
Area of violation: Generators - General
Date violation determined: 03/15/1995
Date achieved compliance: 04/27/1995
Violation lead agency: State
Enforcement action: Not reported
Enforcement action date: Not reported
Enf. disposition status: Not reported
Enf. disp. status date: Not reported
Enforcement lead agency: Not reported
Proposed penalty amount: Not reported
Final penalty amount: Not reported
Paid penalty amount: Not reported

Regulation violated: FR - 262.10-12.A
Area of violation: Generators - General
Date violation determined: 09/22/1994
Date achieved compliance: 10/13/1994
Violation lead agency: State
Enforcement action: Not reported
Enforcement action date: Not reported
Enf. disposition status: Not reported
Enf. disp. status date: Not reported
Enforcement lead agency: Not reported
Proposed penalty amount: Not reported
Final penalty amount: Not reported
Paid penalty amount: Not reported

Regulation violated: FR - 262.10-12.A
Area of violation: Generators - General
Date violation determined: 02/25/1994
Date achieved compliance: 04/29/1994
Violation lead agency: State
Enforcement action: Not reported
Enforcement action date: Not reported
Enf. disposition status: Not reported
Enf. disp. status date: Not reported
Enforcement lead agency: Not reported
Proposed penalty amount: Not reported
Final penalty amount: Not reported
Paid penalty amount: Not reported

Regulation violated: FR - 262.10-12.A
Area of violation: Generators - General
Date violation determined: 09/16/1993
Date achieved compliance: 04/29/1994
Violation lead agency: State
Enforcement action: Not reported
Enforcement action date: Not reported
Enf. disposition status: Not reported
Enf. disp. status date: Not reported
Enforcement lead agency: Not reported

Map ID
Direction
Distance
Distance (ft.)
Elevation Site

MAP FINDINGS

Database(s) EDR ID Number
EPA ID Number

NASA-AMES RESEARCH CENTER (Continued)

1000141595

Proposed penalty amount: Not reported
Final penalty amount: Not reported
Paid penalty amount: Not reported

Regulation violated: FR - 262.10-12.A
Area of violation: Generators - General
Date violation determined: 04/28/1993
Date achieved compliance: 04/29/1994
Violation lead agency: State
Enforcement action: Not reported
Enforcement action date: Not reported
Enf. disposition status: Not reported
Enf. disp. status date: Not reported
Enforcement lead agency: Not reported
Proposed penalty amount: Not reported
Final penalty amount: Not reported
Paid penalty amount: Not reported

Evaluation Action Summary:

Evaluation date: 01/25/2006
Evaluation: COMPLIANCE EVALUATION INSPECTION ON-SITE
Area of violation: Generators - General
Date achieved compliance: 01/25/2006
Evaluation lead agency: State Contractor/Grantee

Evaluation date: 12/15/2005
Evaluation: COMPLIANCE EVALUATION INSPECTION ON-SITE
Area of violation: Generators - General
Date achieved compliance: Not reported
Evaluation lead agency: State Contractor/Grantee

Evaluation date: 05/18/2005
Evaluation: COMPLIANCE EVALUATION INSPECTION ON-SITE
Area of violation: Generators - General
Date achieved compliance: 06/18/2005
Evaluation lead agency: State Contractor/Grantee

Evaluation date: 11/18/2004
Evaluation: COMPLIANCE EVALUATION INSPECTION ON-SITE
Area of violation: Generators - General
Date achieved compliance: Not reported
Evaluation lead agency: State Contractor/Grantee

Evaluation date: 10/15/2003
Evaluation: COMPLIANCE EVALUATION INSPECTION ON-SITE
Area of violation: Generators - General
Date achieved compliance: 12/08/2003
Evaluation lead agency: State Contractor/Grantee

Evaluation date: 02/03/2000
Evaluation: COMPLIANCE ASSISTANCE VISIT
Area of violation: Not reported
Date achieved compliance: Not reported
Evaluation lead agency: EPA

Evaluation date: 04/11/1996
Evaluation: COMPLIANCE EVALUATION INSPECTION ON-SITE

Map ID
Direction
Distance
Distance (ft.)
Elevation Site

MAP FINDINGS

Database(s) EDR ID Number
EPA ID Number

NASA-AMES RESEARCH CENTER (Continued)

1000141595

Area of violation: LDR - General
Date achieved compliance: 07/03/1996
Evaluation lead agency: EPA

Evaluation date: 04/27/1995
Evaluation: COMPLIANCE EVALUATION INSPECTION ON-SITE
Area of violation: Generators - General
Date achieved compliance: 04/11/1996
Evaluation lead agency: State Contractor/Grantee

Evaluation date: 03/15/1995
Evaluation: COMPLIANCE EVALUATION INSPECTION ON-SITE
Area of violation: Generators - General
Date achieved compliance: 04/27/1995
Evaluation lead agency: State Contractor/Grantee

Evaluation date: 09/22/1994
Evaluation: COMPLIANCE EVALUATION INSPECTION ON-SITE
Area of violation: Generators - General
Date achieved compliance: 10/13/1994
Evaluation lead agency: State Contractor/Grantee

Evaluation date: 02/25/1994
Evaluation: COMPLIANCE EVALUATION INSPECTION ON-SITE
Area of violation: Generators - General
Date achieved compliance: 04/29/1994
Evaluation lead agency: State Contractor/Grantee

Evaluation date: 09/16/1993
Evaluation: COMPLIANCE EVALUATION INSPECTION ON-SITE
Area of violation: Generators - General
Date achieved compliance: 04/29/1994
Evaluation lead agency: State Contractor/Grantee

Evaluation date: 04/28/1993
Evaluation: COMPLIANCE EVALUATION INSPECTION ON-SITE
Area of violation: Generators - General
Date achieved compliance: 04/29/1994
Evaluation lead agency: State Contractor/Grantee

NY MANIFEST:

Document ID: NYG2910402
Manifest Status: Not reported
Trans1 State ID: NYD982792814
Trans2 State ID: Not reported
Generator Ship Date: 02/12/2002
Trans1 Recv Date: 02/12/2002
Trans2 Recv Date: Not reported
TSD Site Recv Date: 02/22/2002
Part A Recv Date: Not reported
Part B Recv Date: Not reported
Generator EPA ID: CA1800005034
Trans1 EPA ID: NYD000632372
Trans2 EPA ID: Not reported
TSD ID: AB62851NY
Waste Code: D001 - NON-LISTED IGNITABLE WASTES
Quantity: 00008
Units: P - Pounds

Map ID
Direction
Distance
Distance (ft.)
Elevation Site

MAP FINDINGS

Database(s) EDR ID Number
EPA ID Number

NASA-AMES RESEARCH CENTER (Continued)

1000141595

Number of Containers: 004
Container Type: CY - Cylinders
Handling Method: B Incineration, heat recovery, burning.
Specific Gravity: 01.00
Waste Code: D001 - NON-LISTED IGNITABLE WASTES
Quantity: 00002
Units: P - Pounds
Number of Containers: 001
Container Type: CY - Cylinders
Handling Method: B Incineration, heat recovery, burning.
Specific Gravity: 01.00
Waste Code: D001 - NON-LISTED IGNITABLE WASTES
Quantity: 00008
Units: P - Pounds
Number of Containers: 004
Container Type: CY - Cylinders
Handling Method: B Incineration, heat recovery, burning.
Specific Gravity: 01.00
Waste Code: D001 - NON-LISTED IGNITABLE WASTES
Quantity: 00002
Units: P - Pounds
Number of Containers: 001
Container Type: CY - Cylinders
Handling Method: B Incineration, heat recovery, burning.
Specific Gravity: 01.00
Year: 02
Manifest Tracking Num: Not reported
Import Ind: Not reported
Export Ind: Not reported
Discr Quantity Ind: Not reported
Discr Type Ind: Not reported
Discr Residue Ind: Not reported
Discr Partial Reject Ind: Not reported
Discr Full Reject Ind: Not reported
Manifest Ref Num: Not reported
Alt Fac RCRA Id: Not reported
Alt Fac Sign Date: Not reported
Mgmt Method Type Code: Not reported
EPA ID: CA1800005034
Facility Name: UNITED STATES MILITARY
Facility Address: NASA-AMES RESEARCH CENTER M/S
Facility City: MOFFETT FIELD
Facility Address 2: Not reported
Country: USA
County: Not reported
Mailing Name: UNITED STATES MILITARY
Mailing Contact: UNITED STATES MILITARY
Mailing Address: NASA-AMES RESEARCH CENTER M/S
Mailing Address 2: Not reported
Mailing City: MOFFETT FIELD
Mailing State: CA
Mailing Zip: Not reported
Mailing Zip4: Not reported
Mailing Country: USA
Mailing Phone: 415-694-5602

Document ID: NYG2910402

Map ID
Direction
Distance
Distance (ft.)
Elevation Site

MAP FINDINGS

Database(s) EDR ID Number
EPA ID Number

NASA-AMES RESEARCH CENTER (Continued)

1000141595

Manifest Status: Not reported
Trans1 State ID: NYD982792814
Trans2 State ID: Not reported
Generator Ship Date: 02/12/2002
Trans1 Recv Date: 02/12/2002
Trans2 Recv Date: Not reported
TSD Site Recv Date: 02/22/2002
Part A Recv Date: Not reported
Part B Recv Date: Not reported
Generator EPA ID: CA1800005034
Trans1 EPA ID: NYD000632372
Trans2 EPA ID: Not reported
TSD ID: AB62851NY
Waste Code: D001 - NON-LISTED IGNITABLE WASTES
Quantity: 00006
Units: P - Pounds
Number of Containers: 003
Container Type: CY - Cylinders
Handling Method: B Incineration, heat recovery, burning.
Specific Gravity: 01.00
Waste Code: D001 - NON-LISTED IGNITABLE WASTES
Quantity: 00010
Units: P - Pounds
Number of Containers: 005
Container Type: CY - Cylinders
Handling Method: B Incineration, heat recovery, burning.
Specific Gravity: 01.00
Waste Code: D001 - NON-LISTED IGNITABLE WASTES
Quantity: 00002
Units: P - Pounds
Number of Containers: 001
Container Type: CY - Cylinders
Handling Method: B Incineration, heat recovery, burning.
Specific Gravity: 01.00
Waste Code: D001 - NON-LISTED IGNITABLE WASTES
Quantity: 00006
Units: P - Pounds
Number of Containers: 003
Container Type: CY - Cylinders
Handling Method: B Incineration, heat recovery, burning.
Specific Gravity: 01.00
Year: 02
Manifest Tracking Num: Not reported
Import Ind: Not reported
Export Ind: Not reported
Discr Quantity Ind: Not reported
Discr Type Ind: Not reported
Discr Residue Ind: Not reported
Discr Partial Reject Ind: Not reported
Discr Full Reject Ind: Not reported
Manifest Ref Num: Not reported
Alt Fac RCRA Id: Not reported
Alt Fac Sign Date: Not reported
Mgmt Method Type Code: Not reported
EPA ID: CA1800005034
Facility Name: UNITED STATES MILITARY
Facility Address: NASA-AMES RESEARCH CENTER M/S

Map ID
Direction
Distance
Distance (ft.)
Elevation Site

MAP FINDINGS

Database(s) EDR ID Number
EPA ID Number

NASA-AMES RESEARCH CENTER (Continued)

1000141595

Facility City: MOFFETT FIELD
Facility Address 2: Not reported
Country: USA
County: Not reported
Mailing Name: UNITED STATES MILITARY
Mailing Contact: UNITED STATES MILITARY
Mailing Address: NASA-AMES RESEARCH CENTER M/S
Mailing Address 2: Not reported
Mailing City: MOFFETT FIELD
Mailing State: CA
Mailing Zip: Not reported
Mailing Zip4: Not reported
Mailing Country: USA
Mailing Phone: 415-694-5602

Document ID: NYG2910402
Manifest Status: Not reported
Trans1 State ID: NYD982792814
Trans2 State ID: Not reported
Generator Ship Date: 02/12/2002
Trans1 Recv Date: 02/12/2002
Trans2 Recv Date: Not reported
TSD Site Recv Date: 02/22/2002
Part A Recv Date: Not reported
Part B Recv Date: Not reported
Generator EPA ID: CA1800005034
Trans1 EPA ID: NYD000632372
Trans2 EPA ID: Not reported
TSD ID: AB62851NY
Waste Code: D001 - NON-LISTED IGNITABLE WASTES
Quantity: 00004
Units: P - Pounds
Number of Containers: 002
Container Type: CY - Cylinders
Handling Method: B Incineration, heat recovery, burning.
Specific Gravity: 01.00
Waste Code: D001 - NON-LISTED IGNITABLE WASTES
Quantity: 00002
Units: P - Pounds
Number of Containers: 001
Container Type: CY - Cylinders
Handling Method: B Incineration, heat recovery, burning.
Specific Gravity: 01.00
Waste Code: D001 - NON-LISTED IGNITABLE WASTES
Quantity: 00004
Units: P - Pounds
Number of Containers: 002
Container Type: CY - Cylinders
Handling Method: B Incineration, heat recovery, burning.
Specific Gravity: 01.00
Waste Code: D001 - NON-LISTED IGNITABLE WASTES
Quantity: 00004
Units: P - Pounds
Number of Containers: 002
Container Type: CY - Cylinders
Handling Method: B Incineration, heat recovery, burning.
Specific Gravity: 01.00

Map ID
Direction
Distance
Distance (ft.)
Elevation Site

MAP FINDINGS

Database(s) EDR ID Number
EPA ID Number

NASA-AMES RESEARCH CENTER (Continued)

1000141595

Year: 02
Manifest Tracking Num: Not reported
Import Ind: Not reported
Export Ind: Not reported
Discr Quantity Ind: Not reported
Discr Type Ind: Not reported
Discr Residue Ind: Not reported
Discr Partial Reject Ind: Not reported
Discr Full Reject Ind: Not reported
Manifest Ref Num: Not reported
Alt Fac RCRA Id: Not reported
Alt Fac Sign Date: Not reported
Mgmt Method Type Code: Not reported
EPA ID: CA1800005034
Facility Name: UNITED STATES MILITARY
Facility Address: NASA-AMES RESEARCH CENTER M/S
Facility City: MOFFETT FIELD
Facility Address 2: Not reported
Country: USA
County: Not reported
Mailing Name: UNITED STATES MILITARY
Mailing Contact: UNITED STATES MILITARY
Mailing Address: NASA-AMES RESEARCH CENTER M/S
Mailing Address 2: Not reported
Mailing City: MOFFETT FIELD
Mailing State: CA
Mailing Zip: Not reported
Mailing Zip4: Not reported
Mailing Country: USA
Mailing Phone: 415-694-5602

Document ID: NYG2910402
Manifest Status: Not reported
Trans1 State ID: NYD982792814
Trans2 State ID: Not reported
Generator Ship Date: 02/12/2002
Trans1 Recv Date: 02/12/2002
Trans2 Recv Date: Not reported
TSD Site Recv Date: 02/22/2002
Part A Recv Date: Not reported
Part B Recv Date: Not reported
Generator EPA ID: CA1800005034
Trans1 EPA ID: NYD000632372
Trans2 EPA ID: Not reported
TSD ID: AB62851NY
Waste Code: D001 - NON-LISTED IGNITABLE WASTES
Quantity: 00002
Units: P - Pounds
Number of Containers: 001
Container Type: CY - Cylinders
Handling Method: B Incineration, heat recovery, burning.
Specific Gravity: 01.00
Waste Code: D001 - NON-LISTED IGNITABLE WASTES
Quantity: 00002
Units: P - Pounds
Number of Containers: 001
Container Type: CY - Cylinders

Map ID
Direction
Distance
Distance (ft.)
Elevation Site

MAP FINDINGS

Database(s) EDR ID Number
EPA ID Number

NASA-AMES RESEARCH CENTER (Continued)

1000141595

Handling Method: B Incineration, heat recovery, burning.
Specific Gravity: 01.00
Waste Code: D001 - NON-LISTED IGNITABLE WASTES
Quantity: 00006
Units: P - Pounds
Number of Containers: 003
Container Type: CY - Cylinders
Handling Method: B Incineration, heat recovery, burning.
Specific Gravity: 01.00
Waste Code: D001 - NON-LISTED IGNITABLE WASTES
Quantity: 00002
Units: P - Pounds
Number of Containers: 001
Container Type: CY - Cylinders
Handling Method: B Incineration, heat recovery, burning.
Specific Gravity: 01.00
Year: 02
Manifest Tracking Num: Not reported
Import Ind: Not reported
Export Ind: Not reported
Discr Quantity Ind: Not reported
Discr Type Ind: Not reported
Discr Residue Ind: Not reported
Discr Partial Reject Ind: Not reported
Discr Full Reject Ind: Not reported
Manifest Ref Num: Not reported
Alt Fac RCRA Id: Not reported
Alt Fac Sign Date: Not reported
Mgmt Method Type Code: Not reported
EPA ID: CA1800005034
Facility Name: UNITED STATES MILITARY
Facility Address: NASA-AMES RESEARCH CENTER M/S
Facility City: MOFFETT FIELD
Facility Address 2: Not reported
Country: USA
County: Not reported
Mailing Name: UNITED STATES MILITARY
Mailing Contact: UNITED STATES MILITARY
Mailing Address: NASA-AMES RESEARCH CENTER M/S
Mailing Address 2: Not reported
Mailing City: MOFFETT FIELD
Mailing State: CA
Mailing Zip: Not reported
Mailing Zip4: Not reported
Mailing Country: USA
Mailing Phone: 415-694-5602

Document ID: NYG2910402
Manifest Status: Not reported
Trans1 State ID: NYD982792814
Trans2 State ID: Not reported
Generator Ship Date: 02/12/2002
Trans1 Recv Date: 02/12/2002
Trans2 Recv Date: Not reported
TSD Site Recv Date: 02/22/2002
Part A Recv Date: Not reported
Part B Recv Date: Not reported

Map ID
Direction
Distance
Distance (ft.)
Elevation Site

MAP FINDINGS

Database(s) EDR ID Number
EPA ID Number

NASA-AMES RESEARCH CENTER (Continued)

1000141595

Generator EPA ID: CA1800005034
Trans1 EPA ID: NYD000632372
Trans2 EPA ID: Not reported
TSDf ID: AB62851NY
Waste Code: D001 - NON-LISTED IGNITABLE WASTES
Quantity: 00002
Units: P - Pounds
Number of Containers: 001
Container Type: CY - Cylinders
Handling Method: B Incineration, heat recovery, burning.
Specific Gravity: 01.00
Waste Code: D001 - NON-LISTED IGNITABLE WASTES
Quantity: 00002
Units: P - Pounds
Number of Containers: 001
Container Type: CY - Cylinders
Handling Method: B Incineration, heat recovery, burning.
Specific Gravity: 01.00
Waste Code: D001 - NON-LISTED IGNITABLE WASTES
Quantity: 00002
Units: P - Pounds
Number of Containers: 001
Container Type: CY - Cylinders
Handling Method: T Chemical, physical, or biological treatment.
Specific Gravity: 01.00
Waste Code: D001 - NON-LISTED IGNITABLE WASTES
Quantity: 00004
Units: P - Pounds
Number of Containers: 002
Container Type: CY - Cylinders
Handling Method: T Chemical, physical, or biological treatment.
Specific Gravity: 01.00
Year: 02
Manifest Tracking Num: Not reported
Import Ind: Not reported
Export Ind: Not reported
Discr Quantity Ind: Not reported
Discr Type Ind: Not reported
Discr Residue Ind: Not reported
Discr Partial Reject Ind: Not reported
Discr Full Reject Ind: Not reported
Manifest Ref Num: Not reported
Alt Fac RCRA Id: Not reported
Alt Fac Sign Date: Not reported
Mgmt Method Type Code: Not reported
EPA ID: CA1800005034
Facility Name: UNITED STATES MILITARY
Facility Address: NASA-AMES RESEARCH CENTER M/S
Facility City: MOFFETT FIELD
Facility Address 2: Not reported
Country: USA
County: Not reported
Mailing Name: UNITED STATES MILITARY
Mailing Contact: UNITED STATES MILITARY
Mailing Address: NASA-AMES RESEARCH CENTER M/S
Mailing Address 2: Not reported
Mailing City: MOFFETT FIELD

Map ID
Direction
Distance
Distance (ft.)
Elevation Site

MAP FINDINGS

Database(s) EDR ID Number
EPA ID Number

NASA-AMES RESEARCH CENTER (Continued)

1000141595

Mailing State: CA
Mailing Zip: Not reported
Mailing Zip4: Not reported
Mailing Country: USA
Mailing Phone: 415-694-5602

Document ID: NYG2910402
Manifest Status: Not reported
Trans1 State ID: NYD982792814
Trans2 State ID: Not reported
Generator Ship Date: 02/12/2002
Trans1 Recv Date: 02/12/2002
Trans2 Recv Date: Not reported
TSD Site Recv Date: 02/22/2002
Part A Recv Date: Not reported
Part B Recv Date: Not reported
Generator EPA ID: CA1800005034
Trans1 EPA ID: NYD000632372
Trans2 EPA ID: Not reported
TSD ID: AB62851NY
Waste Code: D001 - NON-LISTED IGNITABLE WASTES
Quantity: 00002
Units: P - Pounds
Number of Containers: 001
Container Type: CY - Cylinders
Handling Method: B Incineration, heat recovery, burning.
Specific Gravity: 01.00
Waste Code: D001 - NON-LISTED IGNITABLE WASTES
Quantity: 00004
Units: P - Pounds
Number of Containers: 002
Container Type: CY - Cylinders
Handling Method: T Chemical, physical, or biological treatment.
Specific Gravity: 01.00
Waste Code: U075 - DICHLORODIFLUOROMETHANE
Quantity: 00006
Units: P - Pounds
Number of Containers: 003
Container Type: CY - Cylinders
Handling Method: B Incineration, heat recovery, burning.
Specific Gravity: 01.00
Year: 02
Manifest Tracking Num: Not reported
Import Ind: Not reported
Export Ind: Not reported
Discr Quantity Ind: Not reported
Discr Type Ind: Not reported
Discr Residue Ind: Not reported
Discr Partial Reject Ind: Not reported
Discr Full Reject Ind: Not reported
Manifest Ref Num: Not reported
Alt Fac RCRA Id: Not reported
Alt Fac Sign Date: Not reported
Mgmt Method Type Code: Not reported
EPA ID: CA1800005034
Facility Name: UNITED STATES MILITARY
Facility Address: NASA-AMES RESEARCH CENTER M/S

Map ID
Direction
Distance
Distance (ft.)
Elevation Site

MAP FINDINGS

Database(s) EDR ID Number
EPA ID Number

NASA-AMES RESEARCH CENTER (Continued)

1000141595

Facility City: MOFFETT FIELD
Facility Address 2: Not reported
Country: USA
County: Not reported
Mailing Name: UNITED STATES MILITARY
Mailing Contact: UNITED STATES MILITARY
Mailing Address: NASA-AMES RESEARCH CENTER M/S
Mailing Address 2: Not reported
Mailing City: MOFFETT FIELD
Mailing State: CA
Mailing Zip: Not reported
Mailing Zip4: Not reported
Mailing Country: USA
Mailing Phone: 415-694-5602

Document ID: NYG2910438
Manifest Status: Not reported
Trans1 State ID: NYD982792814
Trans2 State ID: Not reported
Generator Ship Date: 06/05/2002
Trans1 Recv Date: 06/05/2002
Trans2 Recv Date: Not reported
TSD Site Recv Date: 06/17/2002
Part A Recv Date: Not reported
Part B Recv Date: Not reported
Generator EPA ID: CA1800005034
Trans1 EPA ID: NYD000632372
Trans2 EPA ID: Not reported
TSD ID: AD76284NY
Waste Code: D001 - NON-LISTED IGNITABLE WASTES
Quantity: 00004
Units: P - Pounds
Number of Containers: 002
Container Type: CY - Cylinders
Handling Method: T Chemical, physical, or biological treatment.
Specific Gravity: 01.00
Waste Code: D001 - NON-LISTED IGNITABLE WASTES
Quantity: 00002
Units: P - Pounds
Number of Containers: 001
Container Type: CY - Cylinders
Handling Method: T Chemical, physical, or biological treatment.
Specific Gravity: 01.00
Year: 02
Manifest Tracking Num: Not reported
Import Ind: Not reported
Export Ind: Not reported
Discr Quantity Ind: Not reported
Discr Type Ind: Not reported
Discr Residue Ind: Not reported
Discr Partial Reject Ind: Not reported
Discr Full Reject Ind: Not reported
Manifest Ref Num: Not reported
Alt Fac RCRA Id: Not reported
Alt Fac Sign Date: Not reported
Mgmt Method Type Code: Not reported
EPA ID: CA1800005034

Map ID
 Direction
 Distance
 Distance (ft.)
 Elevation Site

MAP FINDINGS

Database(s) EDR ID Number
 EPA ID Number

NASA-AMES RESEARCH CENTER (Continued)

1000141595

Facility Name:	UNITED STATES MILITARY
Facility Address:	NASA-AMES RESEARCH CENTER M/S
Facility City:	MOFFETT FIELD
Facility Address 2:	Not reported
Country:	USA
County:	Not reported
Mailing Name:	UNITED STATES MILITARY
Mailing Contact:	UNITED STATES MILITARY
Mailing Address:	NASA-AMES RESEARCH CENTER M/S
Mailing Address 2:	Not reported
Mailing City:	MOFFETT FIELD
Mailing State:	CA
Mailing Zip:	Not reported
Mailing Zip4:	Not reported
Mailing Country:	USA
Mailing Phone:	415-694-5602
Document ID:	NYG2910447
Manifest Status:	Not reported
Trans1 State ID:	NYD982792814
Trans2 State ID:	Not reported
Generator Ship Date:	03/22/2002
Trans1 Recv Date:	03/22/2002
Trans2 Recv Date:	Not reported
TSD Site Recv Date:	04/01/2002
Part A Recv Date:	Not reported
Part B Recv Date:	Not reported
Generator EPA ID:	CA1800005034
Trans1 EPA ID:	NYD000632372
Trans2 EPA ID:	Not reported
TSD ID:	AB62851NY
Waste Code:	D001 - NON-LISTED IGNITABLE WASTES
Quantity:	00002
Units:	P - Pounds
Number of Containers:	001
Container Type:	CY - Cylinders
Handling Method:	B Incineration, heat recovery, burning.
Specific Gravity:	01.00
Waste Code:	D001 - NON-LISTED IGNITABLE WASTES
Quantity:	00002
Units:	P - Pounds
Number of Containers:	001
Container Type:	CY - Cylinders
Handling Method:	B Incineration, heat recovery, burning.
Specific Gravity:	01.00
Waste Code:	D001 - NON-LISTED IGNITABLE WASTES
Quantity:	00002
Units:	P - Pounds
Number of Containers:	001
Container Type:	CY - Cylinders
Handling Method:	B Incineration, heat recovery, burning.
Specific Gravity:	01.00
Year:	02
Manifest Tracking Num:	Not reported
Import Ind:	Not reported
Export Ind:	Not reported
Discr Quantity Ind:	Not reported

Map ID
Direction
Distance
Distance (ft.)
Elevation Site

MAP FINDINGS

Database(s) EDR ID Number
EPA ID Number

NASA-AMES RESEARCH CENTER (Continued)

1000141595

Discr Type Ind: Not reported
Discr Residue Ind: Not reported
Discr Partial Reject Ind: Not reported
Discr Full Reject Ind: Not reported
Manifest Ref Num: Not reported
Alt Fac RCRA Id: Not reported
Alt Fac Sign Date: Not reported
Mgmt Method Type Code: Not reported
EPA ID: CA1800005034
Facility Name: UNITED STATES MILITARY
Facility Address: NASA-AMES RESEARCH CENTER M/S
Facility City: MOFFETT FIELD
Facility Address 2: Not reported
Country: USA
County: Not reported
Mailing Name: UNITED STATES MILITARY
Mailing Contact: UNITED STATES MILITARY
Mailing Address: NASA-AMES RESEARCH CENTER M/S
Mailing Address 2: Not reported
Mailing City: MOFFETT FIELD
Mailing State: CA
Mailing Zip: Not reported
Mailing Zip4: Not reported
Mailing Country: USA
Mailing Phone: 415-694-5602

Document ID: NYA6091695
Manifest Status: Completed copy
Trans1 State ID: 801073
Trans2 State ID: NY-X17953
Generator Ship Date: 870720
Trans1 Recv Date: 870720
Trans2 Recv Date: 870721
TSD Site Recv Date: 870803
Part A Recv Date: 870807
Part B Recv Date: 870810
Generator EPA ID: CA1800005034
Trans1 EPA ID: NYD980769947
Trans2 EPA ID: Not reported
TSDF ID: NYD000632372
Waste Code: D002 - NON-LISTED CORROSIVE WASTES
Quantity: 00020
Units: P - Pounds
Number of Containers: 001
Container Type: DM - Metal drums, barrels
Handling Method: T Chemical, physical, or biological treatment.
Specific Gravity: 100
Waste Code: Not reported
Quantity: 00020
Units: P - Pounds
Number of Containers: 001
Container Type: DM - Metal drums, barrels
Handling Method: B Incineration, heat recovery, burning.
Specific Gravity: 100
Waste Code: Not reported
Quantity: 00050
Units: P - Pounds

Map ID
Direction
Distance
Distance (ft.)
Elevation Site

MAP FINDINGS

Database(s) EDR ID Number
EPA ID Number

NASA-AMES RESEARCH CENTER (Continued)

1000141595

Number of Containers: 002
Container Type: DM - Metal drums, barrels
Handling Method: T Chemical, physical, or biological treatment.
Specific Gravity: 100
Waste Code: Not reported
Quantity: 00020
Units: P - Pounds
Number of Containers: 001
Container Type: DM - Metal drums, barrels
Handling Method: T Chemical, physical, or biological treatment.
Specific Gravity: 100
Year: 87
Manifest Tracking Num: Not reported
Import Ind: Not reported
Export Ind: Not reported
Discr Quantity Ind: Not reported
Discr Type Ind: Not reported
Discr Residue Ind: Not reported
Discr Partial Reject Ind: Not reported
Discr Full Reject Ind: Not reported
Manifest Ref Num: Not reported
Alt Fac RCRA Id: Not reported
Alt Fac Sign Date: Not reported
Mgmt Method Type Code: Not reported
EPA ID: CA1800005034
Facility Name: UNITED STATES MILITARY
Facility Address: NASA-AMES RESEARCH CENTER M/S
Facility City: MOFFETT FIELD
Facility Address 2: Not reported
Country: USA
County: Not reported
Mailing Name: UNITED STATES MILITARY
Mailing Contact: UNITED STATES MILITARY
Mailing Address: NASA-AMES RESEARCH CENTER M/S
Mailing Address 2: Not reported
Mailing City: MOFFETT FIELD
Mailing State: CA
Mailing Zip: Not reported
Mailing Zip4: Not reported
Mailing Country: USA
Mailing Phone: 415-694-5602

Document ID: NYB7732152
Manifest Status: Completed copy
Trans1 State ID: 11277PNY
Trans2 State ID: Not reported
Generator Ship Date: 970428
Trans1 Recv Date: 970428
Trans2 Recv Date: Not reported
TSD Site Recv Date: 970509
Part A Recv Date: 970515
Part B Recv Date: 970520
Generator EPA ID: CA1800005034
Trans1 EPA ID: NYD980769947
Trans2 EPA ID: Not reported
TSD ID: NYD000632372
Waste Code: D001 - NON-LISTED IGNITABLE WASTES

Map ID
Direction
Distance
Distance (ft.)
Elevation Site

MAP FINDINGS

Database(s) EDR ID Number
EPA ID Number

NASA-AMES RESEARCH CENTER (Continued)

1000141595

Quantity: 00015
Units: P - Pounds
Number of Containers: 001
Container Type: DF - Fiberboard or plastic drums (glass)
Handling Method: B Incineration, heat recovery, burning.
Specific Gravity: 100
Waste Code: Not reported
Quantity: 00007
Units: P - Pounds
Number of Containers: 001
Container Type: DF - Fiberboard or plastic drums (glass)
Handling Method: B Incineration, heat recovery, burning.
Specific Gravity: 100
Year: 97
Manifest Tracking Num: Not reported
Import Ind: Not reported
Export Ind: Not reported
Discr Quantity Ind: Not reported
Discr Type Ind: Not reported
Discr Residue Ind: Not reported
Discr Partial Reject Ind: Not reported
Discr Full Reject Ind: Not reported
Manifest Ref Num: Not reported
Alt Fac RCRA Id: Not reported
Alt Fac Sign Date: Not reported
Mgmt Method Type Code: Not reported
EPA ID: CA1800005034
Facility Name: UNITED STATES MILITARY
Facility Address: NASA-AMES RESEARCH CENTER M/S
Facility City: MOFFETT FIELD
Facility Address 2: Not reported
Country: USA
County: Not reported
Mailing Name: UNITED STATES MILITARY
Mailing Contact: UNITED STATES MILITARY
Mailing Address: NASA-AMES RESEARCH CENTER M/S
Mailing Address 2: Not reported
Mailing City: MOFFETT FIELD
Mailing State: CA
Mailing Zip: Not reported
Mailing Zip4: Not reported
Mailing Country: USA
Mailing Phone: 415-694-5602

Document ID: NYB7732188
Manifest Status: Completed after the designated time period for a TSDF to get a copy to the DEC
Trans1 State ID: 98114PNY
Trans2 State ID: Not reported
Generator Ship Date: 971213
Trans1 Recv Date: 971213
Trans2 Recv Date: Not reported
TSD Site Recv Date: 971222
Part A Recv Date: 980105
Part B Recv Date: 980120
Generator EPA ID: CA1800005034
Trans1 EPA ID: NYD982792814
Trans2 EPA ID: Not reported

Map ID
Direction
Distance
Distance (ft.)
Elevation Site

MAP FINDINGS

Database(s) EDR ID Number
EPA ID Number

NASA-AMES RESEARCH CENTER (Continued)

1000141595

TSD ID: NYD000632372
Waste Code: P078 - NITROGEN DIOXIDE
Quantity: 00005
Units: P - Pounds
Number of Containers: 001
Container Type: DF - Fiberboard or plastic drums (glass)
Handling Method: T Chemical, physical, or biological treatment.
Specific Gravity: 100
Waste Code: Not reported
Quantity: 00005
Units: P - Pounds
Number of Containers: 001
Container Type: DF - Fiberboard or plastic drums (glass)
Handling Method: T Chemical, physical, or biological treatment.
Specific Gravity: 100
Year: 97
Manifest Tracking Num: Not reported
Import Ind: Not reported
Export Ind: Not reported
Discr Quantity Ind: Not reported
Discr Type Ind: Not reported
Discr Residue Ind: Not reported
Discr Partial Reject Ind: Not reported
Discr Full Reject Ind: Not reported
Manifest Ref Num: Not reported
Alt Fac RCRA Id: Not reported
Alt Fac Sign Date: Not reported
Mgmt Method Type Code: Not reported
EPA ID: CA1800005034
Facility Name: UNITED STATES MILITARY
Facility Address: NASA-AMES RESEARCH CENTER M/S
Facility City: MOFFETT FIELD
Facility Address 2: Not reported
Country: USA
County: Not reported
Mailing Name: UNITED STATES MILITARY
Mailing Contact: UNITED STATES MILITARY
Mailing Address: NASA-AMES RESEARCH CENTER M/S
Mailing Address 2: Not reported
Mailing City: MOFFETT FIELD
Mailing State: CA
Mailing Zip: Not reported
Mailing Zip4: Not reported
Mailing Country: USA
Mailing Phone: 415-694-5602

Document ID: NYA4067245
Manifest Status: Completed copy
Trans1 State ID: 706338
Trans2 State ID: Not reported
Generator Ship Date: 870115
Trans1 Recv Date: 870115
Trans2 Recv Date: 870115
TSD Site Recv Date: 870128
Part A Recv Date: 870123
Part B Recv Date: 870204
Generator EPA ID: CA1800005034

Map ID
Direction
Distance
Distance (ft.)
Elevation Site

MAP FINDINGS

Database(s) EDR ID Number
EPA ID Number

NASA-AMES RESEARCH CENTER (Continued)

1000141595

Trans1 EPA ID: NYD980769947
Trans2 EPA ID: Not reported
TSDf ID: NYD000632372
Waste Code: D001 - NON-LISTED IGNITABLE WASTES
Quantity: 00001
Units: P - Pounds
Number of Containers: 001
Container Type: DM - Metal drums, barrels
Handling Method: T Chemical, physical, or biological treatment.
Specific Gravity: 100
Waste Code: Not reported
Quantity: 00001
Units: P - Pounds
Number of Containers: 001
Container Type: DM - Metal drums, barrels
Handling Method: T Chemical, physical, or biological treatment.
Specific Gravity: 100
Waste Code: Not reported
Quantity: 00001
Units: P - Pounds
Number of Containers: 001
Container Type: DM - Metal drums, barrels
Handling Method: T Chemical, physical, or biological treatment.
Specific Gravity: 100
Year: 87
Manifest Tracking Num: Not reported
Import Ind: Not reported
Export Ind: Not reported
Discr Quantity Ind: Not reported
Discr Type Ind: Not reported
Discr Residue Ind: Not reported
Discr Partial Reject Ind: Not reported
Discr Full Reject Ind: Not reported
Manifest Ref Num: Not reported
Alt Fac RCRA Id: Not reported
Alt Fac Sign Date: Not reported
Mgmt Method Type Code: Not reported
EPA ID: CA1800005034
Facility Name: UNITED STATES MILITARY
Facility Address: NASA-AMES RESEARCH CENTER M/S
Facility City: MOFFETT FIELD
Facility Address 2: Not reported
Country: USA
County: Not reported
Mailing Name: UNITED STATES MILITARY
Mailing Contact: UNITED STATES MILITARY
Mailing Address: NASA-AMES RESEARCH CENTER M/S
Mailing Address 2: Not reported
Mailing City: MOFFETT FIELD
Mailing State: CA
Mailing Zip: Not reported
Mailing Zip4: Not reported
Mailing Country: USA
Mailing Phone: 415-694-5602

Document ID: NYB7732179
Manifest Status: Completed after the designated time period for a TSDf to get a copy to the DEC

Map ID
 Direction
 Distance
 Distance (ft.)
 Elevation Site

MAP FINDINGS

Database(s) EDR ID Number
 EPA ID Number

NASA-AMES RESEARCH CENTER (Continued)

1000141595

Trans1 State ID:	14237PNY
Trans2 State ID:	Not reported
Generator Ship Date:	971020
Trans1 Recv Date:	971020
Trans2 Recv Date:	Not reported
TSD Site Recv Date:	971103
Part A Recv Date:	Not reported
Part B Recv Date:	971119
Generator EPA ID:	CA1800005034
Trans1 EPA ID:	NYD980769947
Trans2 EPA ID:	Not reported
TSD ID:	NYD000632372
Waste Code:	D001 - NON-LISTED IGNITABLE WASTES
Quantity:	00013
Units:	P - Pounds
Number of Containers:	001
Container Type:	DF - Fiberboard or plastic drums (glass)
Handling Method:	T Chemical, physical, or biological treatment.
Specific Gravity:	100
Waste Code:	Not reported
Quantity:	00012
Units:	P - Pounds
Number of Containers:	001
Container Type:	DF - Fiberboard or plastic drums (glass)
Handling Method:	T Chemical, physical, or biological treatment.
Specific Gravity:	100
Waste Code:	Not reported
Quantity:	00014
Units:	P - Pounds
Number of Containers:	001
Container Type:	DF - Fiberboard or plastic drums (glass)
Handling Method:	B Incineration, heat recovery, burning.
Specific Gravity:	100
Waste Code:	Not reported
Quantity:	00012
Units:	P - Pounds
Number of Containers:	001
Container Type:	DF - Fiberboard or plastic drums (glass)
Handling Method:	B Incineration, heat recovery, burning.
Specific Gravity:	100
Waste Code:	Not reported
Quantity:	00023
Units:	P - Pounds
Number of Containers:	001
Container Type:	DF - Fiberboard or plastic drums (glass)
Handling Method:	B Incineration, heat recovery, burning.
Specific Gravity:	100
Year:	97
Manifest Tracking Num:	Not reported
Import Ind:	Not reported
Export Ind:	Not reported
Discr Quantity Ind:	Not reported
Discr Type Ind:	Not reported
Discr Residue Ind:	Not reported
Discr Partial Reject Ind:	Not reported
Discr Full Reject Ind:	Not reported
Manifest Ref Num:	Not reported

Map ID
 Direction
 Distance
 Distance (ft.)
 Elevation Site

MAP FINDINGS

Database(s) EDR ID Number
 EPA ID Number

NASA-AMES RESEARCH CENTER (Continued)

1000141595

Alt Fac RCRA Id:	Not reported
Alt Fac Sign Date:	Not reported
Mgmt Method Type Code:	Not reported
EPA ID:	CA1800005034
Facility Name:	UNITED STATES MILITARY
Facility Address:	NASA-AMES RESEARCH CENTER M/S
Facility City:	MOFFETT FIELD
Facility Address 2:	Not reported
Country:	USA
County:	Not reported
Mailing Name:	UNITED STATES MILITARY
Mailing Contact:	UNITED STATES MILITARY
Mailing Address:	NASA-AMES RESEARCH CENTER M/S
Mailing Address 2:	Not reported
Mailing City:	MOFFETT FIELD
Mailing State:	CA
Mailing Zip:	Not reported
Mailing Zip4:	Not reported
Mailing Country:	USA
Mailing Phone:	415-694-5602
Document ID:	NYA6291018
Manifest Status:	Completed copy
Trans1 State ID:	801073
Trans2 State ID:	74493BNY
Generator Ship Date:	880115
Trans1 Recv Date:	880115
Trans2 Recv Date:	880115
TSD Site Recv Date:	880201
Part A Recv Date:	880202
Part B Recv Date:	880209
Generator EPA ID:	CA1800005034
Trans1 EPA ID:	NYD980769947
Trans2 EPA ID:	NYD980769947
TSD ID:	NYD000632372
Waste Code:	D001 - NON-LISTED IGNITABLE WASTES
Quantity:	00020
Units:	P - Pounds
Number of Containers:	002
Container Type:	DM - Metal drums, barrels
Handling Method:	T Chemical, physical, or biological treatment.
Specific Gravity:	100
Waste Code:	Not reported
Quantity:	00015
Units:	P - Pounds
Number of Containers:	001
Container Type:	DM - Metal drums, barrels
Handling Method:	B Incineration, heat recovery, burning.
Specific Gravity:	100
Waste Code:	Not reported
Quantity:	00150
Units:	P - Pounds
Number of Containers:	001
Container Type:	DM - Metal drums, barrels
Handling Method:	T Chemical, physical, or biological treatment.
Specific Gravity:	100
Waste Code:	Not reported

Map ID
Direction
Distance
Distance (ft.)
Elevation Site

MAP FINDINGS

Database(s) EDR ID Number
EPA ID Number

NASA-AMES RESEARCH CENTER (Continued)

1000141595

Quantity: 00010
Units: P - Pounds
Number of Containers: 001
Container Type: DM - Metal drums, barrels
Handling Method: T Chemical, physical, or biological treatment.
Specific Gravity: 100
Waste Code: Not reported
Quantity: 00010
Units: P - Pounds
Number of Containers: 001
Container Type: DM - Metal drums, barrels
Handling Method: T Chemical, physical, or biological treatment.
Specific Gravity: 100
Waste Code: D001 - NON-LISTED IGNITABLE WASTES
Quantity: 00010
Units: P - Pounds
Number of Containers: 001
Container Type: DM - Metal drums, barrels
Handling Method: T Chemical, physical, or biological treatment.
Specific Gravity: 100
Year: 88
Manifest Tracking Num: Not reported
Import Ind: Not reported
Export Ind: Not reported
Discr Quantity Ind: Not reported
Discr Type Ind: Not reported
Discr Residue Ind: Not reported
Discr Partial Reject Ind: Not reported
Discr Full Reject Ind: Not reported
Manifest Ref Num: Not reported
Alt Fac RCRA Id: Not reported
Alt Fac Sign Date: Not reported
Mgmt Method Type Code: Not reported
EPA ID: CA1800005034
Facility Name: UNITED STATES MILITARY
Facility Address: NASA-AMES RESEARCH CENTER M/S
Facility City: MOFFETT FIELD
Facility Address 2: Not reported
Country: USA
County: Not reported
Mailing Name: UNITED STATES MILITARY
Mailing Contact: UNITED STATES MILITARY
Mailing Address: NASA-AMES RESEARCH CENTER M/S
Mailing Address 2: Not reported
Mailing City: MOFFETT FIELD
Mailing State: CA
Mailing Zip: Not reported
Mailing Zip4: Not reported
Mailing Country: USA
Mailing Phone: 415-694-5602

Document ID: NYA6291018
Manifest Status: Completed copy
Trans1 State ID: 801073
Trans2 State ID: 74493BNY
Generator Ship Date: 880115
Trans1 Recv Date: 880115

Map ID
Direction
Distance
Distance (ft.)
Elevation Site

MAP FINDINGS

Database(s) EDR ID Number
EPA ID Number

NASA-AMES RESEARCH CENTER (Continued)

1000141595

Trans2 Recv Date: 880115
TSD Site Recv Date: 880201
Part A Recv Date: 880202
Part B Recv Date: 880209
Generator EPA ID: CA1800005034
Trans1 EPA ID: NYD980769947
Trans2 EPA ID: NYD980769947
TSD ID: NYD000632372
Waste Code: D001 - NON-LISTED IGNITABLE WASTES
Quantity: 00020
Units: P - Pounds
Number of Containers: 001
Container Type: DM - Metal drums, barrels
Handling Method: T Chemical, physical, or biological treatment.
Specific Gravity: 100
Waste Code: Not reported
Quantity: 00015
Units: P - Pounds
Number of Containers: 001
Container Type: DM - Metal drums, barrels
Handling Method: T Chemical, physical, or biological treatment.
Specific Gravity: 100
Year: 88
Manifest Tracking Num: Not reported
Import Ind: Not reported
Export Ind: Not reported
Discr Quantity Ind: Not reported
Discr Type Ind: Not reported
Discr Residue Ind: Not reported
Discr Partial Reject Ind: Not reported
Discr Full Reject Ind: Not reported
Manifest Ref Num: Not reported
Alt Fac RCRA Id: Not reported
Alt Fac Sign Date: Not reported
Mgmt Method Type Code: Not reported
EPA ID: CA1800005034
Facility Name: UNITED STATES MILITARY
Facility Address: NASA-AMES RESEARCH CENTER M/S
Facility City: MOFFETT FIELD
Facility Address 2: Not reported
Country: USA
County: Not reported
Mailing Name: UNITED STATES MILITARY
Mailing Contact: UNITED STATES MILITARY
Mailing Address: NASA-AMES RESEARCH CENTER M/S
Mailing Address 2: Not reported
Mailing City: MOFFETT FIELD
Mailing State: CA
Mailing Zip: Not reported
Mailing Zip4: Not reported
Mailing Country: USA
Mailing Phone: 415-694-5602

Document ID: NYB7732197
Manifest Status: Not reported
Trans1 State ID: NYD982792814
Trans2 State ID: Not reported

Map ID
 Direction
 Distance
 Distance (ft.)
 Elevation Site

MAP FINDINGS

Database(s) EDR ID Number
 EPA ID Number

NASA-AMES RESEARCH CENTER (Continued)

1000141595

Generator Ship Date: 01/21/1998
 Trans1 Recv Date: 01/21/1998
 Trans2 Recv Date: Not reported
 TSD Site Recv Date: 01/30/1998
 Part A Recv Date: Not reported
 Part B Recv Date: Not reported
 Generator EPA ID: CA1800005034
 Trans1 EPA ID: NYD000632372
 Trans2 EPA ID: Not reported
 TSD ID: 98115FNY
 Waste Code: D001 - NON-LISTED IGNITABLE WASTES
 Quantity: 00024
 Units: P - Pounds
 Number of Containers: 001
 Container Type: DF - Fiberboard or plastic drums (glass)
 Handling Method: B Incineration, heat recovery, burning.
 Specific Gravity: 01.00
 Waste Code: U117 - ETHYL ETHER
 Quantity: 00007
 Units: P - Pounds
 Number of Containers: 001
 Container Type: DF - Fiberboard or plastic drums (glass)
 Handling Method: B Incineration, heat recovery, burning.
 Specific Gravity: 01.00
 Year: 98
 Manifest Tracking Num: Not reported
 Import Ind: Not reported
 Export Ind: Not reported
 Discr Quantity Ind: Not reported
 Discr Type Ind: Not reported
 Discr Residue Ind: Not reported
 Discr Partial Reject Ind: Not reported
 Discr Full Reject Ind: Not reported
 Manifest Ref Num: Not reported
 Alt Fac RCRA Id: Not reported
 Alt Fac Sign Date: Not reported
 Mgmt Method Type Code: Not reported
 EPA ID: CA1800005034
 Facility Name: UNITED STATES MILITARY
 Facility Address: NASA-AMES RESEARCH CENTER M/S
 Facility City: MOFFETT FIELD
 Facility Address 2: Not reported
 Country: USA
 County: Not reported
 Mailing Name: UNITED STATES MILITARY
 Mailing Contact: UNITED STATES MILITARY
 Mailing Address: NASA-AMES RESEARCH CENTER M/S
 Mailing Address 2: Not reported
 Mailing City: MOFFETT FIELD
 Mailing State: CA
 Mailing Zip: Not reported
 Mailing Zip4: Not reported
 Mailing Country: USA
 Mailing Phone: 415-694-5602
 Document ID: NYB8497503
 Manifest Status: Not reported

Map ID
 Direction
 Distance
 Distance (ft.)
 Elevation Site

MAP FINDINGS

Database(s) EDR ID Number
 EPA ID Number

NASA-AMES RESEARCH CENTER (Continued)

1000141595

Trans1 State ID: NYD982792814
 Trans2 State ID: Not reported
 Generator Ship Date: 10/29/1998
 Trans1 Recv Date: 10/29/1998
 Trans2 Recv Date: Not reported
 TSD Site Recv Date: 11/09/1998
 Part A Recv Date: Not reported
 Part B Recv Date: Not reported
 Generator EPA ID: CA1800005034
 Trans1 EPA ID: NYD000632372
 Trans2 EPA ID: Not reported
 TSDF ID: 71071NNY
 Waste Code: D001 - NON-LISTED IGNITABLE WASTES
 Quantity: 00010
 Units: P - Pounds
 Number of Containers: 001
 Container Type: DF - Fiberboard or plastic drums (glass)
 Handling Method: B Incineration, heat recovery, burning.
 Specific Gravity: 01.00
 Waste Code: D001 - NON-LISTED IGNITABLE WASTES
 Quantity: 00088
 Units: P - Pounds
 Number of Containers: 001
 Container Type: DM - Metal drums, barrels
 Handling Method: B Incineration, heat recovery, burning.
 Specific Gravity: 01.00
 Waste Code: D002 - NON-LISTED CORROSIVE WASTES
 Quantity: 00061
 Units: P - Pounds
 Number of Containers: 001
 Container Type: DF - Fiberboard or plastic drums (glass)
 Handling Method: T Chemical, physical, or biological treatment.
 Specific Gravity: 01.00
 Year: 98
 Manifest Tracking Num: Not reported
 Import Ind: Not reported
 Export Ind: Not reported
 Discr Quantity Ind: Not reported
 Discr Type Ind: Not reported
 Discr Residue Ind: Not reported
 Discr Partial Reject Ind: Not reported
 Discr Full Reject Ind: Not reported
 Manifest Ref Num: Not reported
 Alt Fac RCRA Id: Not reported
 Alt Fac Sign Date: Not reported
 Mgmt Method Type Code: Not reported
 EPA ID: CA1800005034
 Facility Name: UNITED STATES MILITARY
 Facility Address: NASA-AMES RESEARCH CENTER M/S
 Facility City: MOFFETT FIELD
 Facility Address 2: Not reported
 Country: USA
 County: Not reported
 Mailing Name: UNITED STATES MILITARY
 Mailing Contact: UNITED STATES MILITARY
 Mailing Address: NASA-AMES RESEARCH CENTER M/S
 Mailing Address 2: Not reported

Map ID
 Direction
 Distance
 Distance (ft.)
 Elevation Site

MAP FINDINGS

Database(s) EDR ID Number
 EPA ID Number

NASA-AMES RESEARCH CENTER (Continued)

1000141595

Mailing City:	MOFFETT FIELD
Mailing State:	CA
Mailing Zip:	Not reported
Mailing Zip4:	Not reported
Mailing Country:	USA
Mailing Phone:	415-694-5602
Document ID:	NYB8497512
Manifest Status:	Not reported
Trans1 State ID:	NYD982792814
Trans2 State ID:	Not reported
Generator Ship Date:	08/04/1998
Trans1 Recv Date:	08/04/1998
Trans2 Recv Date:	Not reported
TSD Site Recv Date:	08/14/1998
Part A Recv Date:	Not reported
Part B Recv Date:	Not reported
Generator EPA ID:	CA1800005034
Trans1 EPA ID:	NYD000632372
Trans2 EPA ID:	Not reported
TSD ID:	71071NNY
Waste Code:	D001 - NON-LISTED IGNITABLE WASTES
Quantity:	00011
Units:	P - Pounds
Number of Containers:	001
Container Type:	DF - Fiberboard or plastic drums (glass)
Handling Method:	B Incineration, heat recovery, burning.
Specific Gravity:	01.00
Waste Code:	D001 - NON-LISTED IGNITABLE WASTES
Quantity:	00007
Units:	P - Pounds
Number of Containers:	001
Container Type:	DF - Fiberboard or plastic drums (glass)
Handling Method:	T Chemical, physical, or biological treatment.
Specific Gravity:	01.00
Waste Code:	D001 - NON-LISTED IGNITABLE WASTES
Quantity:	00008
Units:	P - Pounds
Number of Containers:	001
Container Type:	DF - Fiberboard or plastic drums (glass)
Handling Method:	B Incineration, heat recovery, burning.
Specific Gravity:	01.00
Year:	98
Manifest Tracking Num:	Not reported
Import Ind:	Not reported
Export Ind:	Not reported
Discr Quantity Ind:	Not reported
Discr Type Ind:	Not reported
Discr Residue Ind:	Not reported
Discr Partial Reject Ind:	Not reported
Discr Full Reject Ind:	Not reported
Manifest Ref Num:	Not reported
Alt Fac RCRA Id:	Not reported
Alt Fac Sign Date:	Not reported
Mgmt Method Type Code:	Not reported
EPA ID:	CA1800005034
Facility Name:	UNITED STATES MILITARY

Map ID
Direction
Distance
Distance (ft.)
Elevation Site

MAP FINDINGS

Database(s) EDR ID Number
EPA ID Number

NASA-AMES RESEARCH CENTER (Continued)

1000141595

Facility Address: NASA-AMES RESEARCH CENTER M/S
Facility City: MOFFETT FIELD
Facility Address 2: Not reported
Country: USA
County: Not reported
Mailing Name: UNITED STATES MILITARY
Mailing Contact: UNITED STATES MILITARY
Mailing Address: NASA-AMES RESEARCH CENTER M/S
Mailing Address 2: Not reported
Mailing City: MOFFETT FIELD
Mailing State: CA
Mailing Zip: Not reported
Mailing Zip4: Not reported
Mailing Country: USA
Mailing Phone: 415-694-5602

Document ID: NYB8497539
Manifest Status: Not reported
Trans1 State ID: NYD982792814
Trans2 State ID: Not reported
Generator Ship Date: 04/24/1998
Trans1 Recv Date: 04/24/1998
Trans2 Recv Date: Not reported
TSD Site Recv Date: 05/06/1998
Part A Recv Date: Not reported
Part B Recv Date: Not reported
Generator EPA ID: CA1800005034
Trans1 EPA ID: NYD000632372
Trans2 EPA ID: Not reported
TSDF ID: 71071NNY
Waste Code: D001 - NON-LISTED IGNITABLE WASTES
Quantity: 00009
Units: P - Pounds
Number of Containers: 001
Container Type: DF - Fiberboard or plastic drums (glass)
Handling Method: B Incineration, heat recovery, burning.
Specific Gravity: 01.00
Waste Code: D001 - NON-LISTED IGNITABLE WASTES
Quantity: 00009
Units: P - Pounds
Number of Containers: 001
Container Type: DF - Fiberboard or plastic drums (glass)
Handling Method: B Incineration, heat recovery, burning.
Specific Gravity: 01.00
Waste Code: D001 - NON-LISTED IGNITABLE WASTES
Quantity: 00009
Units: P - Pounds
Number of Containers: 001
Container Type: DF - Fiberboard or plastic drums (glass)
Handling Method: B Incineration, heat recovery, burning.
Specific Gravity: 01.00
Waste Code: D001 - NON-LISTED IGNITABLE WASTES
Quantity: 00010
Units: P - Pounds
Number of Containers: 001
Container Type: DF - Fiberboard or plastic drums (glass)
Handling Method: B Incineration, heat recovery, burning.

Map ID
 Direction
 Distance
 Distance (ft.)
 Elevation Site

MAP FINDINGS

Database(s) EDR ID Number
 EPA ID Number

NASA-AMES RESEARCH CENTER (Continued)

1000141595

Specific Gravity:	01.00
Year:	98
Manifest Tracking Num:	Not reported
Import Ind:	Not reported
Export Ind:	Not reported
Discr Quantity Ind:	Not reported
Discr Type Ind:	Not reported
Discr Residue Ind:	Not reported
Discr Partial Reject Ind:	Not reported
Discr Full Reject Ind:	Not reported
Manifest Ref Num:	Not reported
Alt Fac RCRA Id:	Not reported
Alt Fac Sign Date:	Not reported
Mgmt Method Type Code:	Not reported
EPA ID:	CA1800005034
Facility Name:	UNITED STATES MILITARY
Facility Address:	NASA-AMES RESEARCH CENTER M/S
Facility City:	MOFFETT FIELD
Facility Address 2:	Not reported
Country:	USA
County:	Not reported
Mailing Name:	UNITED STATES MILITARY
Mailing Contact:	UNITED STATES MILITARY
Mailing Address:	NASA-AMES RESEARCH CENTER M/S
Mailing Address 2:	Not reported
Mailing City:	MOFFETT FIELD
Mailing State:	CA
Mailing Zip:	Not reported
Mailing Zip4:	Not reported
Mailing Country:	USA
Mailing Phone:	415-694-5602
Document ID:	NYG1201113
Manifest Status:	Not reported
Trans1 State ID:	NYD92792814
Trans2 State ID:	Not reported
Generator Ship Date:	01/11/2001
Trans1 Recv Date:	01/11/2001
Trans2 Recv Date:	Not reported
TSD Site Recv Date:	01/18/2001
Part A Recv Date:	Not reported
Part B Recv Date:	Not reported
Generator EPA ID:	CA1800005034
Trans1 EPA ID:	NYD000632372
Trans2 EPA ID:	Not reported
TSD ID:	71071NNY
Waste Code:	D001 - NON-LISTED IGNITABLE WASTES
Quantity:	00015
Units:	P - Pounds
Number of Containers:	001
Container Type:	DF - Fiberboard or plastic drums (glass)
Handling Method:	B Incineration, heat recovery, burning.
Specific Gravity:	01.00
Waste Code:	D001 - NON-LISTED IGNITABLE WASTES
Quantity:	00015
Units:	P - Pounds
Number of Containers:	001

Map ID
Direction
Distance
Distance (ft.)
Elevation Site

MAP FINDINGS

Database(s) EDR ID Number
EPA ID Number

NASA-AMES RESEARCH CENTER (Continued)

1000141595

Container Type: CY - Cylinders
Handling Method: B Incineration, heat recovery, burning.
Specific Gravity: 01.00
Waste Code: D001 - NON-LISTED IGNITABLE WASTES
Quantity: 00015
Units: P - Pounds
Number of Containers: 001
Container Type: DF - Fiberboard or plastic drums (glass)
Handling Method: B Incineration, heat recovery, burning.
Specific Gravity: 01.00
Waste Code: D001 - NON-LISTED IGNITABLE WASTES
Quantity: 00010
Units: P - Pounds
Number of Containers: 001
Container Type: DF - Fiberboard or plastic drums (glass)
Handling Method: T Chemical, physical, or biological treatment.
Specific Gravity: 01.00
Year: 01
Manifest Tracking Num: Not reported
Import Ind: Not reported
Export Ind: Not reported
Discr Quantity Ind: Not reported
Discr Type Ind: Not reported
Discr Residue Ind: Not reported
Discr Partial Reject Ind: Not reported
Discr Full Reject Ind: Not reported
Manifest Ref Num: Not reported
Alt Fac RCRA Id: Not reported
Alt Fac Sign Date: Not reported
Mgmt Method Type Code: Not reported
EPA ID: CA1800005034
Facility Name: UNITED STATES MILITARY
Facility Address: NASA-AMES RESEARCH CENTER M/S
Facility City: MOFFETT FIELD
Facility Address 2: Not reported
Country: USA
County: Not reported
Mailing Name: UNITED STATES MILITARY
Mailing Contact: UNITED STATES MILITARY
Mailing Address: NASA-AMES RESEARCH CENTER M/S
Mailing Address 2: Not reported
Mailing City: MOFFETT FIELD
Mailing State: CA
Mailing Zip: Not reported
Mailing Zip4: Not reported
Mailing Country: USA
Mailing Phone: 415-694-5602

[Click this hyperlink](#) while viewing on your computer to access
13 additional NY_MANIFEST: record(s) in the EDR Site Report.

MAP FINDINGS

Map ID			EDR ID Number
Direction			EPA ID Number
Distance			
Distance (ft.)			
Elevation	Site	Database(s)	

2173 SE > 1 13652 ft.	MOFFETT MANOR APARTMENTS 555 WALKER DR MOUNTAIN VIEW, CA 94043	HAZNET	S108751351 N/A
---	---	---------------	---------------------------------

Relative: Higher	HAZNET: Gepaid: CAC002611771 Contact: ROSE MINASI Telephone: 6503285050 Facility Addr2: Not reported Mailing Name: Not reported Mailing Address: 4080 CAMPBELL AVE Mailing City,St,Zip: MENLO PARK, CA 940251007 Gen County: Santa Clara TSD EPA ID: CAD982444481 TSD County: San Bernardino Waste Category: Off-specification, aged, or surplus organics Disposal Method: H14 Tons: 0.12 Facility County: Santa Clara
Actual: 52 ft.	

KK2174 West > 1 13658 ft.	RON DIECK 335 LOWELL PALO ALTO, CA 94301	HAZNET	S103653704 N/A
---	---	---------------	---------------------------------

Relative: Higher	Site 2 of 3 in cluster KK HAZNET: Gepaid: CAC001366336 Contact: RON DIECK Telephone: 4153277719 Facility Addr2: Not reported Mailing Name: Not reported Mailing Address: 323 STANFORD AVE Mailing City,St,Zip: PALO ALTO, CA 943060000 Gen County: Santa Clara TSD EPA ID: CAD982042475 TSD County: Solano Waste Category: Asbestos-containing waste Disposal Method: Disposal, Land Fill Tons: 36.2404 Facility County: Santa Clara
Actual: 35 ft.	

KQ2175 SSE > 1 13669 ft.	ELLENBERGER PROPERTY 1240 DANA ST , CA	LUST	S107995824 N/A
--	---	-------------	---------------------------------

Relative: Higher	Site 2 of 2 in cluster KQ LUST: Region: SANTA CLARA SCVWD ID: 05S3W36E01f Closed Date: 6/26/1996 Lop Number: Not reported
Actual: 78 ft.	

MAP FINDINGS

Map ID
 Direction
 Distance
 Distance (ft.)
 Elevation

Site

Database(s)

EDR ID Number
 EPA ID Number

KE2176
South
> 1
13672 ft.

GROSSMANS MT. VIEW
1737 EL CAMINO REAL
MOUNTAIN VIEW, CA 94040

LUST
Cortese
HIST LUST SANTA CLARA

S103472934
N/A

Relative:
Higher

Site 3 of 3 in cluster KE

Actual:
93 ft.

LUST:

Region: STATE
 Case Type: Other ground water affected
 Cross Street: Not reported
 Enf Type: Not reported
 Funding: NOR
 How Discovered: Not reported
 How Stopped: Not reported
 Leak Cause: Not reported
 Leak Source: Not reported
 Global Id: T0608500738
 Stop Date: Not reported
 Confirm Leak: Not reported
 Workplan: Not reported
 Prelim Assess: 1989-08-16 00:00:00
 Pollution Char: 1990-08-15 00:00:00
 Remed Plan: Not reported
 Remed Action: Not reported
 Monitoring: 1992-08-03 00:00:00
 Close Date: 1994-01-20 00:00:00
 Discover Date: Not reported
 Enforcement Dt: Not reported
 Release Date: 1989-09-25 00:00:00
 Review Date: Not reported
 Enter Date: Not reported
 MTBE Date: Not reported
 GW Qualifier: Not reported
 Soil Qualifier: Not reported
 Max MTBE GW ppb: Not reported
 Max MTBE Soil ppb: Not reported
 County: 43
 Org Name: Not reported
 Reg Board: San Francisco Bay Region
 Status: Case Closed
 Chemical: Gasoline
 Contact Person: Not reported
 Responsible Party: Ronald Nelson
 RP Address: 2 Embarcadero Ctr, #2600
 Interim: Not reported
 Oversight Prgm: LUST
 MTBE Class: *
 MTBE Conc: 0
 MTBE Fuel: 1
 MTBE Tested: Site NOT Tested for MTBE.Includes Unknown and Not Analyzed.
 Staff: ZSC
 Staff Initials: CW
 Lead Agency: Local Agency
 Local Agency: 43099L
 Hydr Basin #: Not reported
 Beneficial: MUN
 Priority: Not reported
 Cleanup Fund Id: Not reported
 Work Suspended: Not reported

Map ID
Direction
Distance
Distance (ft.)
Elevation Site

MAP FINDINGS

Database(s) EDR ID Number
EPA ID Number

GROSSMANS MT. VIEW (Continued)

S103472934

Local Case #: 06S2W21N01f
Case Number: Not reported
Qty Leaked: Not reported
Abate Method: Not reported
Operator: Not reported
Water System Name: Not reported
Well Name: Not reported
Distance To Lust: 0
Waste Discharge Global ID: Not reported
Waste Disch Assigned Name: Not reported
Summary: Not reported

LUST:

Region: 2
Facility Status: Case Closed
Facility Id: Not reported
Case Number: 06S2W21N01f
How Discovered: Not reported
Leak Cause: Not reported
Leak Source: Not reported
Date Leak Confirmed: Not reported
Oversight Program: LUST
Prelim. Site Assessment Workplan Submitted: Not reported
Preliminary Site Assessment Began: 8/16/1989
Pollution Characterization Began: 8/15/1990
Pollution Remediation Plan Submitted: Not reported
Date Remediation Action Underway: Not reported
Date Post Remedial Action Monitoring Began: 8/3/1992

Cortese:

Region: CORTESE
Facility Addr2: 1737 EL CAMINO REAL

HIST LUST SANTA CLARA:

Region: SANTA CLARA
SCVWD ID: 06S2W21N01
Region Code: 2
Oversite Agency: SCVWD
Date Listed: 1990-01-01 00:00:00
Closed Date: 1994-01-20 00:00:00

KO2177
WSW
> 1
13675 ft.

925 PAGEMILL ROAD PALO ALTO
PALO ALTO, CA

CHMIRS S100220106
N/A

Relative:
Higher

Site 3 of 3 in cluster KO

CHMIRS:
OES Incident Number: 9011685
OES notification: Not reported
OES Date: Not reported
OES Time: Not reported
Incident Date: 04-JUL-90
Date Completed: 04-JUL-90
Property Use: 600
Agency Id Number: 43080

Actual:
43 ft.

Map ID
Direction
Distance
Distance (ft.)
Elevation Site

MAP FINDINGS

Database(s) EDR ID Number
EPA ID Number

(Continued)

S100220106

Agency Incident Number: 8319
Time Notified: 1805
Time Completed: 2011
Surrounding Area: 600
Estimated Temperature: Not reported
Property Management: Not reported
Special Studies 1: Not reported
Special Studies 2: Not reported
Special Studies 3: Not reported
Special Studies 4: Not reported
Special Studies 5: Not reported
Special Studies 6: Not reported
More Than Two Substances Involved?: N
Resp Agency Personnel # Of Decontaminated: 6
Responding Agency Personnel # Of Injuries: 0
Responding Agency Personnel # Of Fatalities: 0
Others Number Of Decontaminated: 0
Others Number Of Injuries: 0
Others Number Of Fatalities: 0
Vehicle Make/year: Not reported
Vehicle License Number: Not reported
Vehicle State: Not reported
Vehicle Id Number: Not reported
CA/DOT/PUC/ICC Number: Not reported
Company Name: Not reported
Reporting Officer Name/ID: GEORGE HURST 2C4
Report Date: 04-JUL-90
Comments: Y
Facility Telephone: 408 378-4015
Waterway Involved: Not reported
Waterway: Not reported
Spill Site: Not reported
Cleanup By: Not reported
Containment: Not reported
What Happened: Not reported
Type: Not reported
Measure: Not reported
Other: Not reported
Date/Time: Not reported
Year: 88-92
Agency: Not reported
Incident Date: Not reported
Admin Agency: Not reported
Amount: Not reported
Contained: Not reported
Site Type: Not reported
E Date: 23-MAY-91
Substance: Not reported
Quantity Released: Not reported
BBLs: Not reported
Cups: Not reported
CUFT: Not reported
Gallons: Not reported
Grams: Not reported
Pounds: Not reported
Liters: Not reported
Ounces: Not reported

Map ID
 Direction
 Distance
 Distance (ft.)
 Elevation Site

MAP FINDINGS

Database(s) EDR ID Number
 EPA ID Number

(Continued)

S100220106

Pints: Not reported
 Quarts: Not reported
 Sheen: Not reported
 Tons: Not reported
 Unknown: Not reported
 Description: Not reported
 Evacuations: Not reported
 Number of Injuries: Not reported
 Number of Fatalities: Not reported
 Description: Not reported

**2178
 WNW
 > 1
 13695 ft.**

**SUSAN & ERIC DUNN
 1470 ARCADIA PLACE
 PALO ALTO, CA 94303**

**HAZNET S102792627
 N/A**

**Relative:
 Higher**

HAZNET:
 Gepaid: CAC000721264
 Contact: SUSAN & ERIC DUNN
 Telephone: 0000000000
 Facility Addr2: Not reported
 Mailing Name: Not reported
 Mailing Address: 1470 ARCADIA PLACE
 Mailing City,St,Zip: PALO ALTO, CA 943030000
 Gen County: Santa Clara
 TSD EPA ID: CAL000027741
 TSD County: 5
 Waste Category: Asbestos-containing waste
 Disposal Method: Disposal, Land Fill
 Tons: .8428
 Facility County: Santa Clara

**Actual:
 23 ft.**

**KR2179
 WSW
 > 1
 13732 ft.**

**RALPH PREMINGER
 940 MATADERO AVE
 PALO ALTO, CA 94306**

**CA FID UST S101623437
 SWEEPS UST N/A**

**Relative:
 Higher**

Site 1 of 2 in cluster KR
 CA FID UST:
 Facility ID: 43012207
 Regulated By: UTNKA
 Regulated ID: 00037127
 Cortese Code: Not reported
 SIC Code: Not reported
 Facility Phone: 4154939454
 Mail To: Not reported
 Mailing Address: 940 MATADERO AVE
 Mailing Address 2: Not reported
 Mailing City,St,Zip: PALO ALTO 94306
 Contact: Not reported
 Contact Phone: Not reported
 DUNs Number: Not reported
 NPDES Number: Not reported
 EPA ID: Not reported
 Comments: Not reported
 Status: Active

**Actual:
 67 ft.**

Map ID
Direction
Distance
Distance (ft.)
Elevation Site

MAP FINDINGS

Database(s) EDR ID Number
EPA ID Number

RALPH PREMINGER (Continued)

S101623437

SWEEPS UST:

Status: A
Comp Number: 37127
Number: 9
Board Of Equalization: Not reported
Ref Date: 07-01-85
Act Date: Not reported
Created Date: 02-29-88
Tank Status: A
Owner Tank Id: UL#H660592
Swrcb Tank Id: 43-006-037127-000001
Actv Date: 07-01-85
Capacity: 550
Tank Use: M.V. FUEL
Stg: P
Content: DIESEL
Number Of Tanks: 1

KR2180
WSW
> 1
13732 ft.

RALPH PREMINGER
940 MATADERO AVE
PALO ALTO, CA 94306

HIST UST **U001595967**
N/A

Site 2 of 2 in cluster KR

Relative:
Higher

Actual:
67 ft.

HIST UST:
Region: STATE
Facility ID: 00000037127
Facility Type: Other
Other Type: HOME
Total Tanks: 0001
Contact Name: Not reported
Telephone: 4154939454
Owner Name: RALPH PREMINGER
Owner Address: 940 MATADERO AVE
Owner City,St,Zip: PALO ALTO, CA 94306

Tank Num: 001
Container Num: UL#H660592
Year Installed: 1979
Tank Capacity: 00000550
Tank Used for: PRODUCT
Type of Fuel: DIESEL
Tank Construction: 12 gauge
Leak Detection: Visual

KG2181
SSE
> 1
13739 ft.

SAFEGUARD TRANSMISSION
190 STIERLIN RD
MOUNTAIN VIEW, CA 94043

CA FID UST **S101594634**
SWEEPS UST **N/A**

Site 2 of 5 in cluster KG

Relative:
Higher

Actual:
69 ft.

CA FID UST:
Facility ID: 43012187
Regulated By: UTKNA
Regulated ID: 00067007
Cortese Code: Not reported

Map ID
Direction
Distance
Distance (ft.)
Elevation Site

MAP FINDINGS

Database(s) EDR ID Number
EPA ID Number

SAFEGUARD TRANSMISSION (Continued)

S101594634

SIC Code: Not reported
Facility Phone: Not reported
Mail To: Not reported
Mailing Address: 1555 LILAC LN
Mailing Address 2: Not reported
Mailing City,St,Zip: MOUNTAIN VIEW 94043
Contact: Not reported
Contact Phone: Not reported
DUNS Number: Not reported
NPDES Number: Not reported
EPA ID: Not reported
Comments: Not reported
Status: Active

SWEEPS UST:

Status: A
Comp Number: 67007
Number: 9
Board Of Equalization: 44-026031
Ref Date: 01-16-90
Act Date: 01-16-90
Created Date: 10-13-88
Tank Status: A
Owner Tank Id: 3
Swrcb Tank Id: 43-005-067007-000002
Actv Date: 01-16-90
Capacity: 550
Tank Use: OIL
Stg: W
Content: WASTE OIL
Number Of Tanks: 1

Status: Not reported
Comp Number: 67007
Number: Not reported
Board Of Equalization: 44-026031
Ref Date: Not reported
Act Date: Not reported
Created Date: Not reported
Tank Status: Not reported
Owner Tank Id: Not reported
Swrcb Tank Id: 43-005-067007-000001
Actv Date: Not reported
Capacity: 1000
Tank Use: M.V. FUEL
Stg: PRODUCT
Content: LEADED
Number Of Tanks: 2

Status: Not reported
Comp Number: 67007
Number: Not reported
Board Of Equalization: 44-026031
Ref Date: Not reported
Act Date: Not reported
Created Date: Not reported
Tank Status: Not reported

Map ID
 Direction
 Distance
 Distance (ft.)
 Elevation Site

MAP FINDINGS

Database(s) EDR ID Number
 EPA ID Number

SAFEGUARD TRANSMISSION (Continued)

S101594634

Owner Tank Id: Not reported
 Swrcb Tank Id: 43-005-067007-000003
 Actv Date: Not reported
 Capacity: 1000
 Tank Use: OIL
 Stg: WASTE
 Content: WASTE OIL
 Number Of Tanks: Not reported

KS2182
WNW
 > 1
 13756 ft.

PAGE RESIDENCE
464 COLERIDGE AVE
, CA

LUST S107996475
N/A

Site 1 of 2 in cluster KS

Relative:
Higher

LUST:
 Region: SANTA CLARA
 SCVWD ID: 06S3W01L02f
 Closed Date: 9/18/2000
 Lop Number: 14-582

Actual:
34 ft.

KS2183
WNW
 > 1
 13756 ft.

PAGE RESIDENCE
464 COLERIDGE AVE
PALO ALTO, CA 94301

LUST S105180926
HIST LUST SANTA CLARA N/A

Site 2 of 2 in cluster KS

Relative:
Higher

LUST:
 Region: STATE
 Case Type: Other ground water affected
 Cross Street: Not reported
 Enf Type: Not reported
 Funding: Not reported
 How Discovered: Not reported
 How Stopped: Not reported
 Leak Cause: Not reported
 Leak Source: Not reported
 Global Id: T0608571490
 Stop Date: Not reported
 Confirm Leak: Not reported
 Workplan: Not reported
 Prelim Assess: 2000-05-30 00:00:00
 Pollution Char: Not reported
 Remed Plan: Not reported
 Remed Action: Not reported
 Monitoring: Not reported
 Close Date: 2000-09-18 00:00:00
 Discover Date: Not reported
 Enforcement Dt: Not reported
 Release Date: 2000-05-22 00:00:00
 Review Date: Not reported
 Enter Date: Not reported
 MTBE Date: 2000-07-20 00:00:00
 GW Qualifier: =
 Soil Qualifier: =
 Max MTBE GW ppb: .5

Actual:
34 ft.

Map ID
Direction
Distance
Distance (ft.)
Elevation Site

MAP FINDINGS

Database(s) EDR ID Number
EPA ID Number

PAGE RESIDENCE (Continued)

S105180926

Max MTBE Soil ppb: .12
County: 43
Org Name: Not reported
Reg Board: San Francisco Bay Region
Status: Case Closed
Chemical: 2
Contact Person: Not reported
Responsible Party: Nancy Page Et Al
RP Address: 464 Coleridge Ave.
Interim: Not reported
Oversight Prgm: LUST
MTBE Class: Not reported
MTBE Conc: 2
MTBE Fuel: 0
MTBE Tested: MTBE Detected. Site tested for MTBE and MTBE detected
Staff: ZSC
Staff Initials: CK
Lead Agency: Local Agency
Local Agency: 43099L
Hydr Basin #: Not reported
Beneficial: MUN
Priority: Not reported
Cleanup Fund Id: Not reported
Work Suspended: Not reported
Local Case #: 06S3W01L02f
Case Number: Not reported
Qty Leaked: Not reported
Abate Method: Not reported
Operator: Not reported
Water System Name: Not reported
Well Name: Not reported
Distance To Lust: 0
Waste Discharge Global ID: Not reported
Waste Disch Assigned Name: Not reported
Summary: Not reported

LUST:

Region: 2
Facility Status: Case Closed
Facility Id: Not reported
Case Number: 06S3W01L02f
How Discovered: Not reported
Leak Cause: Not reported
Leak Source: Not reported
Date Leak Confirmed: Not reported
Oversight Program: LUST
Prelim. Site Assessment Workplan Submitted: Not reported
Preliminary Site Assessment Began: 5/30/2000
Pollution Characterization Began: Not reported
Pollution Remediation Plan Submitted: Not reported
Date Remediation Action Underway: Not reported
Date Post Remedial Action Monitoring Began: Not reported

HIST LUST SANTA CLARA:

Region: SANTA CLARA
SCVWD ID: 06S3W01L02

Map ID
 Direction
 Distance
 Distance (ft.)
 Elevation Site

MAP FINDINGS

Database(s) EDR ID Number
 EPA ID Number

PAGE RESIDENCE (Continued)

S105180926

Region Code: 2
 Oversight Agency: SCVWD
 Date Listed: 2000-06-20 00:00:00
 Closed Date: 2000-09-18 00:00:00

KT2184
SSE
 > 1
 13763 ft.

WOLFSBURG CORP.
261 MOFFETT BLVD
MOUNTAIN VIEW, CA 94043

CA FID UST S101623058
SWEEPS UST N/A

Site 1 of 9 in cluster KT

Relative:
Higher

Actual:
67 ft.

CA FID UST:
 Facility ID: 43002671
 Regulated By: UTKNI
 Regulated ID: 00065381
 Cortese Code: Not reported
 SIC Code: Not reported
 Facility Phone: 4159644144
 Mail To: Not reported
 Mailing Address: P O BOX
 Mailing Address 2: Not reported
 Mailing City,St,Zip: MOUNTAIN VIEW 94043
 Contact: Not reported
 Contact Phone: Not reported
 DUNS Number: Not reported
 NPDES Number: Not reported
 EPA ID: Not reported
 Comments: Not reported
 Status: Inactive

SWEEPS UST:
 Status: Not reported
 Comp Number: 65381
 Number: Not reported
 Board Of Equalization: Not reported
 Ref Date: Not reported
 Act Date: Not reported
 Created Date: Not reported
 Tank Status: Not reported
 Owner Tank Id: Not reported
 Swrcb Tank Id: 43-005-065381-000001
 Actv Date: Not reported
 Capacity: 1000
 Tank Use: M.V. FUEL
 Stg: PRODUCT
 Content: LEADED
 Number Of Tanks: 3

Status: Not reported
 Comp Number: 65381
 Number: Not reported
 Board Of Equalization: Not reported
 Ref Date: Not reported
 Act Date: Not reported
 Created Date: Not reported
 Tank Status: Not reported
 Owner Tank Id: Not reported

Map ID
 Direction
 Distance
 Distance (ft.)
 Elevation Site

MAP FINDINGS

Database(s) EDR ID Number
 EPA ID Number

WOLFSBURG CORP. (Continued)

S101623058

Swrcb Tank Id: 43-005-065381-000002
 Actv Date: Not reported
 Capacity: 1000
 Tank Use: M.V. FUEL
 Stg: PRODUCT
 Content: REG UNLEADED
 Number Of Tanks: Not reported

Status: Not reported
 Comp Number: 65381
 Number: Not reported
 Board Of Equalization: Not reported
 Ref Date: Not reported
 Act Date: Not reported
 Created Date: Not reported
 Tank Status: Not reported
 Owner Tank Id: Not reported
 Swrcb Tank Id: 43-005-065381-000003
 Actv Date: Not reported
 Capacity: 500
 Tank Use: OIL
 Stg: WASTE
 Content: WASTE OIL
 Number Of Tanks: Not reported

KT2185 WOLFSBURG CORP.
SSE 261 MOFFETT BLVD
> 1 MOUNTAIN VIEW, CA 94043
13763 ft.

HIST UST U001594425
N/A

**Relative:
 Higher**

Site 2 of 9 in cluster KT

HIST UST:
 Region: STATE
 Facility ID: 00000065381
 Facility Type: Other
 Other Type: Not reported
 Total Tanks: 0003
 Contact Name: Not reported
 Telephone: 4159644144
 Owner Name: WOLFSBURG CORP.
 Owner Address: 259 MOFFETT BLVD.
 Owner City,St,Zip: MOUNTAIN VIEW, CA 94043

**Actual:
 67 ft.**

Tank Num: 001
 Container Num: 1
 Year Installed: 1976
 Tank Capacity: 00001000
 Tank Used for: PRODUCT
 Type of Fuel: REGULAR
 Tank Construction: 3/8 inches
 Leak Detection: Pressure Test

Tank Num: 002
 Container Num: 1
 Year Installed: 1976
 Tank Capacity: 00001000
 Tank Used for: PRODUCT
 Type of Fuel: UNLEADED

Map ID
 Direction
 Distance
 Distance (ft.)
 Elevation Site

MAP FINDINGS

Database(s) EDR ID Number
 EPA ID Number

WOLFSBURG CORP. (Continued)

U001594425

Tank Construction: 3/8 inches
 Leak Detection: Pressure Test

Tank Num: 003
 Container Num: 1
 Year Installed: 1979
 Tank Capacity: 00000500
 Tank Used for: WASTE
 Type of Fuel: WASTE OIL
 Tank Construction: 1/4 inches
 Leak Detection: Pressure Test

**KT2186
 SSE
 > 1
 13763 ft.**

**BELA'S AUTOSPORTS SERVICE & REPAIR
 259 MOFFETT BLVD
 MOUNTAIN VIEW, CA 94043**

**HAZNET S100856273
 N/A**

Site 3 of 9 in cluster KT

**Relative:
 Higher**

HAZNET:

**Actual:
 67 ft.**

Gepaid: CAL000045634
 Contact: ZABAJNIR BELA
 Telephone: 6509628200
 Facility Addr2: Not reported
 Mailing Name: Not reported
 Mailing Address: PO BOX 390022
 Mailing City,St,Zip: MOUNTAIN VIEW, CA 940390000
 Gen County: Santa Clara
 TSD EPA ID: CAD980887418
 TSD County: 1
 Waste Category: Aqueous solution with less than 10% total organic residues
 Disposal Method: Transfer Station
 Tons: .8339
 Facility County: Santa Clara

Gepaid: CAL000045634
 Contact: ZABAJNIR BELA
 Telephone: 6509628200
 Facility Addr2: Not reported
 Mailing Name: Not reported
 Mailing Address: PO BOX 390022
 Mailing City,St,Zip: MOUNTAIN VIEW, CA 940390000
 Gen County: Santa Clara
 TSD EPA ID: CAD982446874
 TSD County: Yolo
 Waste Category: Aqueous solution with less than 10% total organic residues
 Disposal Method: Transfer Station
 Tons: .5420
 Facility County: Santa Clara

Gepaid: CAL000045634
 Contact: ZABAJNIR BELA
 Telephone: 6509628200
 Facility Addr2: Not reported
 Mailing Name: Not reported
 Mailing Address: PO BOX 390022
 Mailing City,St,Zip: MOUNTAIN VIEW, CA 940390000
 Gen County: Santa Clara
 TSD EPA ID: CAD980887418

Map ID
 Direction
 Distance
 Distance (ft.)
 Elevation Site

MAP FINDINGS

Database(s) EDR ID Number
 EPA ID Number

BELA'S AUTOSPORTS SERVICE & REPAIR (Continued)

S100856273

TSD County: 1
 Waste Category: Aqueous solution with less than 10% total organic residues
 Disposal Method: Not reported
 Tons: .3127
 Facility County: Santa Clara

Gepaid: CAL000045634
 Contact: ZABAJNIR BELA
 Telephone: 6509628200
 Facility Addr2: Not reported
 Mailing Name: Not reported
 Mailing Address: PO BOX 390022
 Mailing City,St,Zip: MOUNTAIN VIEW, CA 940390000
 Gen County: Santa Clara
 TSD EPA ID: CAD980887418
 TSD County: 1

Waste Category: Aqueous solution with less than 10% total organic residues
 Disposal Method: Transfer Station
 Tons: .3127
 Facility County: Santa Clara

Gepaid: CAL000045634
 Contact: ZABAJNIR BELA
 Telephone: 6509628200
 Facility Addr2: Not reported
 Mailing Name: Not reported
 Mailing Address: PO BOX 390022
 Mailing City,St,Zip: MOUNTAIN VIEW, CA 940390000
 Gen County: Santa Clara
 TSD EPA ID: CAD980887418
 TSD County: 1
 Waste Category: Not reported
 Disposal Method: Transfer Station
 Tons: .0000
 Facility County: Santa Clara

[Click this hyperlink](#) while viewing on your computer to access
 6 additional CA_HAZNET: record(s) in the EDR Site Report.

KG2187 **ALEX BARZEGAR**
SSE **178 STIERLIN RD**
> 1 **MOUNTAIN VIEW, CA 94043**
13768 ft.

HAZNET **S103949267**
N/A

Relative:
Higher

Site 3 of 5 in cluster KG

HAZNET:
 Gepaid: CAL000046778
 Contact: ALEX BARZEGAR
 Telephone: 6509610105
 Facility Addr2: Not reported
 Mailing Name: Not reported
 Mailing Address: 178 STIERLIN RD
 Mailing City,St,Zip: MOUNTAIN VIEW, CA 940434616
 Gen County: San Bernardino
 TSD EPA ID: NVD982358483
 TSD County: 99
 Waste Category: Unspecified oil-containing waste
 Disposal Method: Recycler

Actual:
69 ft.

Map ID
Direction
Distance
Distance (ft.)
Elevation Site

MAP FINDINGS

Database(s) EDR ID Number
EPA ID Number

ALEX BARZEGAR (Continued)

S103949267

Tons: .4170
Facility County: San Bernardino

Gepaid: CAL000046778
Contact: ALEX BARZEGAR
Telephone: 6509610105
Facility Addr2: Not reported
Mailing Name: Not reported
Mailing Address: 178 STIERLIN RD
Mailing City,St,Zip: MOUNTAIN VIEW, CA 940434616
Gen County: San Bernardino
TSD EPA ID: CAD099452708
TSD County: Los Angeles
Waste Category: Waste oil and mixed oil
Disposal Method: Not reported
Tons: 0.417
Facility County: San Bernardino

Gepaid: CAL000046778
Contact: ALEX BARZEGAR
Telephone: 6509610105
Facility Addr2: Not reported
Mailing Name: Not reported
Mailing Address: 178 STIERLIN RD
Mailing City,St,Zip: MOUNTAIN VIEW, CA 940434616
Gen County: San Bernardino
TSD EPA ID: NVD982358483
TSD County: 99
Waste Category: Waste oil and mixed oil
Disposal Method: Not reported
Tons: 0.417
Facility County: San Bernardino

Gepaid: CAL000046778
Contact: ALEX BARZEGAR
Telephone: 6509610105
Facility Addr2: Not reported
Mailing Name: Not reported
Mailing Address: 178 STIERLIN RD
Mailing City,St,Zip: MOUNTAIN VIEW, CA 940434616
Gen County: San Bernardino
TSD EPA ID: CAD083166728
TSD County: Stanislaus
Waste Category: Unspecified oil-containing waste
Disposal Method: Recycler
Tons: .4170
Facility County: San Bernardino

[Click this hyperlink](#) while viewing on your computer to access
-1 additional CA_HAZNET: record(s) in the EDR Site Report.

MAP FINDINGS

Map ID
 Direction
 Distance
 Distance (ft.)
 Elevation

Site

Database(s)

EDR ID Number
 EPA ID Number

KG2188
SSE
 > 1
 13768 ft.

SAFEGUARD TRANSMISSION
178 STIERLIN RD
MOUNTAIN VIEW, CA 94043

HIST UST

U001594410
N/A

Site 4 of 5 in cluster KG

Relative:
Higher

HIST UST:

Actual:
69 ft.

Region: STATE
 Facility ID: 00000067007
 Facility Type: Other
 Other Type: TRANSMISSION REPAIR
 Total Tanks: 0003
 Contact Name: Not reported
 Telephone: 4159649735
 Owner Name: WALTER KOZOUREK
 Owner Address: 1555 LILAC LANE
 Owner City,St,Zip: MOUNTAIN VIEW, CA 94043

Tank Num: 001
 Container Num: 1
 Year Installed: Not reported
 Tank Capacity: 00001000
 Tank Used for: WASTE
 Type of Fuel: 2
 Tank Construction: Unkown centimeters
 Leak Detection: None

Tank Num: 002
 Container Num: 3
 Year Installed: Not reported
 Tank Capacity: 00000000
 Tank Used for: WASTE
 Type of Fuel: WASTE OIL
 Tank Construction: Not reported
 Leak Detection: None

Tank Num: 003
 Container Num: 2
 Year Installed: Not reported
 Tank Capacity: 00001000
 Tank Used for: PRODUCT
 Type of Fuel: REGULAR
 Tank Construction: Not reported
 Leak Detection: None

KG2189
SSE
 > 1
 13768 ft.

WALTER KOZOUREK
178 STIERLIN ROAD
MOUNTAIN VIEW, CA 94043

HAZNET

S103636676
N/A

Site 5 of 5 in cluster KG

Relative:
Higher

HAZNET:

Actual:
69 ft.

Gepaid: CAC001021248
 Contact: WALTER KOZOUREK
 Telephone: 4159649735
 Facility Addr2: Not reported
 Mailing Name: Not reported
 Mailing Address: 178 STIERLIN ROAD
 Mailing City,St,Zip: MOUNTAIN VIEW, CA 940430000
 Gen County: Santa Clara

Map ID
Direction
Distance
Distance (ft.)
Elevation Site

MAP FINDINGS

Database(s) EDR ID Number
EPA ID Number

WALTER KOZOUREK (Continued)

S103636676

TSD EPA ID: CAD009466392
TSD County: 7
Waste Category: Other empty containers 30 gallons or more
Disposal Method: Recycler
Tons: .4000
Facility County: Santa Clara

KT2190 MOUNTAIN VIEW AUTO
SSE 190 MOFFETT BLVD
> 1 MOUNTAIN VIEW, CA 94043
13769 ft.

HAZNET S102813781
N/A

Relative:
Higher

Site 4 of 9 in cluster KT

HAZNET:

Actual:
67 ft.

Gepaid: CAL000056732
Contact: Not reported
Telephone: 0000000000
Facility Addr2: Not reported
Mailing Name: Not reported
Mailing Address: 190 MOFFETT BLVD
Mailing City,St,Zip: MOUNTAIN VIEW, CA 940434721
Gen County: Santa Clara
TSD EPA ID: CAD009452657
TSD County: San Mateo
Waste Category: Unspecified organic liquid mixture
Disposal Method: Recycler
Tons: .4170
Facility County: Santa Clara

Gepaid: CAL000056732
Contact: Not reported
Telephone: 0000000000
Facility Addr2: Not reported
Mailing Name: Not reported
Mailing Address: 190 MOFFETT BLVD
Mailing City,St,Zip: MOUNTAIN VIEW, CA 940434721
Gen County: Santa Clara
TSD EPA ID: CAD009452657
TSD County: San Mateo
Waste Category: Unspecified organic liquid mixture
Disposal Method: Recycler
Tons: .2085
Facility County: Santa Clara

Gepaid: CAL000056732
Contact: Not reported
Telephone: 0000000000
Facility Addr2: Not reported
Mailing Name: Not reported
Mailing Address: 190 MOFFETT BLVD
Mailing City,St,Zip: MOUNTAIN VIEW, CA 940434721
Gen County: Santa Clara
TSD EPA ID: CAD009452657
TSD County: San Mateo
Waste Category: Unspecified organic liquid mixture
Disposal Method: Recycler
Tons: .2293
Facility County: Santa Clara

Map ID
 Direction
 Distance
 Distance (ft.)
 Elevation Site

MAP FINDINGS

Database(s) EDR ID Number
 EPA ID Number

MOUNTAIN VIEW AUTO (Continued)

S102813781

Gepaid: CAL000056732
 Contact: Not reported
 Telephone: 0000000000
 Facility Addr2: Not reported
 Mailing Name: Not reported
 Mailing Address: 190 MOFFETT BLVD
 Mailing City,St,Zip: MOUNTAIN VIEW, CA 940434721
 Gen County: Santa Clara
 TSD EPA ID: CAD009452657
 TSD County: San Mateo
 Waste Category: Unspecified organic liquid mixture
 Disposal Method: Recycler
 Tons: .2293
 Facility County: Santa Clara

Gepaid: CAL000056732
 Contact: Not reported
 Telephone: 0000000000
 Facility Addr2: Not reported
 Mailing Name: Not reported
 Mailing Address: 190 MOFFETT BLVD
 Mailing City,St,Zip: MOUNTAIN VIEW, CA 940434721
 Gen County: Santa Clara
 TSD EPA ID: CAD009452657
 TSD County: San Mateo
 Waste Category: Unspecified organic liquid mixture
 Disposal Method: Recycler
 Tons: 0.3961
 Facility County: Santa Clara

[Click this hyperlink](#) while viewing on your computer to access
 3 additional CA_HAZNET: record(s) in the EDR Site Report.

KT2191
SSE
 > 1
 13769 ft.

G NEWTON BODYWORKS INC
257 MOFFETT BLVD
MOUNTAIN VIEW, CA 94043

HAZNET S103647057
N/A

Site 5 of 9 in cluster KT

Relative:
Higher

HAZNET:
 Gepaid: CAL000031821
 Contact: NEWTON GLADYS
 Telephone: 0000000000
 Facility Addr2: Not reported
 Mailing Name: Not reported
 Mailing Address: 257 MOFFETT BLVD
 Mailing City,St,Zip: MOUNTAIN VIEW, CA 940430000
 Gen County: Santa Clara
 TSD EPA ID: CAT080013352
 TSD County: Los Angeles
 Waste Category: Aqueous solution with 10% or more total organic residues
 Disposal Method: Recycler
 Tons: .4587
 Facility County: Santa Clara

Actual:
67 ft.

MAP FINDINGS

Map ID
 Direction
 Distance
 Distance (ft.)
 Elevation

Site

Database(s)

EDR ID Number
 EPA ID Number

KU2192
West
> 1
13775 ft.

PIP PRINTING
2233 EL CAMINO REAL
PALO ALTO, CA 94306

HAZNET **S108216970**
N/A

Site 1 of 6 in cluster KU

Relative:
Higher

HAZNET:

Actual:
41 ft.

Gepaid: CAL000283025
 Contact: JENNIFER ALLEN
 Telephone: 6503238388
 Facility Addr2: Not reported
 Mailing Name: Not reported
 Mailing Address: 2233 EL CAMINO REAL
 Mailing City,St,Zip: PALO ALTO, CA 94306
 Gen County: Santa Clara
 TSD EPA ID: CAD981429673
 TSD County: Marin
 Waste Category: Photochemicals/photoprocessing waste
 Disposal Method: Not reported
 Tons: 0.12
 Facility County: Not reported

Gepaid: CAL000283025
 Contact: JENNIFER ALLEN
 Telephone: 6503238388
 Facility Addr2: Not reported
 Mailing Name: Not reported
 Mailing Address: 2233 EL CAMINO REAL
 Mailing City,St,Zip: PALO ALTO, CA 94306
 Gen County: Santa Clara
 TSD EPA ID: CAD981429673
 TSD County: Marin
 Waste Category: Photochemicals/photoprocessing waste
 Disposal Method: Not reported
 Tons: 0.12
 Facility County: Not reported

Gepaid: CAL000283025
 Contact: JENNIFER ALLEN
 Telephone: 6503238388
 Facility Addr2: Not reported
 Mailing Name: Not reported
 Mailing Address: 2233 EL CAMINO REAL
 Mailing City,St,Zip: PALO ALTO, CA 94306
 Gen County: Santa Clara
 TSD EPA ID: CAD981429673
 TSD County: Marin
 Waste Category: Photochemicals/photoprocessing waste
 Disposal Method: Transfer Station
 Tons: 0.12
 Facility County: Santa Clara

MAP FINDINGS

Map ID
 Direction
 Distance
 Distance (ft.)
 Elevation

Site

Database(s)

EDR ID Number
 EPA ID Number

KT2193
SSE
> 1
13792 ft.

BTN AUTOMOTIVE
223 MOFFET BLVD
MOUNTAIN VIEW, CA 94043

HAZNET **S103643076**
 N/A

Site 6 of 9 in cluster KT

Relative:
Higher

HAZNET:

Actual:
68 ft.

Gepaid: CAL000041426
 Contact: WILLIAM NIPPES
 Telephone: 0000000000
 Facility Addr2: Not reported
 Mailing Name: Not reported
 Mailing Address: 223 MOFFETT BLVD
 Mailing City,St,Zip: MOUNTAIN VIEW, CA 940430000
 Gen County: Santa Clara
 TSD EPA ID: CAD980887418
 TSD County: 1
 Waste Category: Aqueous solution with less than 10% total organic residues
 Disposal Method: Transfer Station
 Tons: 1.6471
 Facility County: Santa Clara

Gepaid: CAL000041426
 Contact: WILLIAM NIPPES
 Telephone: 0000000000
 Facility Addr2: Not reported
 Mailing Name: Not reported
 Mailing Address: 223 MOFFETT BLVD
 Mailing City,St,Zip: MOUNTAIN VIEW, CA 940430000
 Gen County: Santa Clara
 TSD EPA ID: CAD980887418
 TSD County: 1
 Waste Category: Not reported
 Disposal Method: Transfer Station
 Tons: .0000
 Facility County: Santa Clara

Gepaid: CAL000041426
 Contact: WILLIAM NIPPES
 Telephone: 0000000000
 Facility Addr2: Not reported
 Mailing Name: Not reported
 Mailing Address: 223 MOFFETT BLVD
 Mailing City,St,Zip: MOUNTAIN VIEW, CA 940430000
 Gen County: Santa Clara
 TSD EPA ID: CAD980887418
 TSD County: 1
 Waste Category: Aqueous solution with less than 10% total organic residues
 Disposal Method: Recycler
 Tons: .5004
 Facility County: Santa Clara

Gepaid: CAL000041426
 Contact: WILLIAM NIPPES
 Telephone: 0000000000
 Facility Addr2: Not reported
 Mailing Name: Not reported
 Mailing Address: 223 MOFFETT BLVD
 Mailing City,St,Zip: MOUNTAIN VIEW, CA 940430000

Map ID
Direction
Distance
Distance (ft.)
Elevation Site

MAP FINDINGS

Database(s) EDR ID Number
EPA ID Number

BTN AUTOMOTIVE (Continued)

S103643076

Gen County: Santa Clara
TSD EPA ID: CAD980887418
TSD County: 1
Waste Category: Aqueous solution with less than 10% total organic residues
Disposal Method: Not reported
Tons: .3336
Facility County: Santa Clara

Gepaid: CAL000041426
Contact: WILLIAM NIPPES
Telephone: 0000000000
Facility Addr2: Not reported
Mailing Name: Not reported
Mailing Address: 223 MOFFETT BLVD
Mailing City,St,Zip: MOUNTAIN VIEW, CA 940430000
Gen County: Santa Clara
TSD EPA ID: CAD980887418
TSD County: 1
Waste Category: Aqueous solution with less than 10% total organic residues
Disposal Method: Transfer Station
Tons: 1.3135
Facility County: Santa Clara

[Click this hyperlink](#) while viewing on your computer to access
8 additional CA_HAZNET: record(s) in the EDR Site Report.

KK2194
West
> 1
13797 ft.

PETER & ELIZABETH CURRIE
280 LOWELL ST
PALO ALTO, CA 94301

HAZNET S103981605
N/A

Site 3 of 3 in cluster KK

Relative:
Higher

HAZNET:
Gepaid: CAC001134128
Contact: ELIZABETH CURRIE
Telephone: 0000000000
Facility Addr2: Not reported
Mailing Name: Not reported
Mailing Address: 280 LOWELL ST
Mailing City,St,Zip: PALO ALTO, CA 943010000
Gen County: Santa Clara
TSD EPA ID: CAD009466392
TSD County: 7
Waste Category: Other empty containers 30 gallons or more
Disposal Method: Recycler
Tons: .7500
Facility County: Santa Clara

Actual:
37 ft.

Gepaid: CAC001134128
Contact: ELIZABETH CURRIE
Telephone: 0000000000
Facility Addr2: Not reported
Mailing Name: Not reported
Mailing Address: 280 LOWELL ST
Mailing City,St,Zip: PALO ALTO, CA 943010000
Gen County: Santa Clara
TSD EPA ID: CAD980887418
TSD County: 1

Map ID
 Direction
 Distance
 Distance (ft.)
 Elevation Site

MAP FINDINGS

Database(s) EDR ID Number
 EPA ID Number

PETER & ELIZABETH CURRIE (Continued)

S103981605

Waste Category: Waste oil and mixed oil
 Disposal Method: Recycler
 Tons: .1251
 Facility County: Santa Clara

KV2195
SSE
 > 1
 13800 ft.

CITY OF MOUNTAIN VIEW FLEET SE
1000 VILLA STREET
MOUNTAIN VIEW, CA 94043

EMI S107620595
N/A

Site 1 of 12 in cluster KV

Relative:
Higher

EMI:
 Year: 2004
 Carbon Monoxide Emissions Tons/Yr: 43
 Air Basin: SF
 Facility ID: 14228
 Air District Name: BA
 SIC Code: 9199
 Air District Name: BAY AREA AQMD
 Community Health Air Pollution Info System: Not reported
 Consolidated Emission Reporting Rule: Not reported
 Total Organic Hydrocarbon Gases Tons/Yr: 0
 Reactive Organic Gases Tons/Yr: 0
 Carbon Monoxide Emissions Tons/Yr: 0
 NOX - Oxides of Nitrogen Tons/Yr: 0.001
 SOX - Oxides of Sulphur Tons/Yr: 0
 Particulate Matter Tons/Yr: 0
 Part. Matter 10 Micrometers & Smlr Tons/Yr: 0

Actual:
73 ft.

Year: 2005
 Carbon Monoxide Emissions Tons/Yr: 43
 Air Basin: SF
 Facility ID: 14228
 Air District Name: BA
 SIC Code: 9199
 Air District Name: BAY AREA AQMD
 Community Health Air Pollution Info System: Not reported
 Consolidated Emission Reporting Rule: Not reported
 Total Organic Hydrocarbon Gases Tons/Yr: 0
 Reactive Organic Gases Tons/Yr: 0
 Carbon Monoxide Emissions Tons/Yr: 0
 NOX - Oxides of Nitrogen Tons/Yr: .001
 SOX - Oxides of Sulphur Tons/Yr: 0
 Particulate Matter Tons/Yr: 0
 Part. Matter 10 Micrometers & Smlr Tons/Yr: 0

KV2196
SSE
 > 1
 13800 ft.

FIRE AND POLICE ADMINISTRATION
1000 VILLA ST
MOUNTAIN VIEW, CA 94043

CA FID UST S101623035
SWEEPS UST N/A

Site 2 of 12 in cluster KV

Relative:
Higher

CA FID UST:
 Facility ID: 43002514
 Regulated By: UTNKA
 Regulated ID: 00065081

Actual:
73 ft.

Map ID
 Direction
 Distance
 Distance (ft.)
 Elevation Site

MAP FINDINGS

Database(s) EDR ID Number
 EPA ID Number

FIRE AND POLICE ADMINISTRATION (Continued)

S101623035

Cortese Code: Not reported
 SIC Code: Not reported
 Facility Phone: 4159666329
 Mail To: Not reported
 Mailing Address: 231 N WHISMAN RD
 Mailing Address 2: Not reported
 Mailing City,St,Zip: MOUNTAIN VIEW 94043
 Contact: Not reported
 Contact Phone: Not reported
 DUNS Number: Not reported
 NPDES Number: Not reported
 EPA ID: Not reported
 Comments: Not reported
 Status: Active

SWEEPS UST:

Status: A
 Comp Number: 65081
 Number: 9
 Board Of Equalization: 44-026023
 Ref Date: 07-01-85
 Act Date: Not reported
 Created Date: 10-13-88
 Tank Status: A
 Owner Tank Id: 15
 Swrcb Tank Id: 43-005-065081-000001
 Actv Date: 07-01-85
 Capacity: 1000
 Tank Use: M.V. FUEL
 Stg: P
 Content: DIESEL
 Number Of Tanks: 1

**KV2197
 SSE
 > 1
 13800 ft.**

**FIRE AND POLICE ADMINISTRATION
 1000 VILLA ST
 MOUNTAIN VIEW, CA 94043**

**HIST UST U001594382
 N/A**

Site 3 of 12 in cluster KV

**Relative:
 Higher**

HIST UST:
 Region: STATE
 Facility ID: 00000065081
 Facility Type: Other
 Other Type: EMERGENCY GENERATOR
 Total Tanks: 0001
 Contact Name: STEVE MILLER
 Telephone: 4159666329
 Owner Name: CITY OF MOUNTAIN VIEW MAINTENA
 Owner Address: 231 N. WHISMAN ROAD
 Owner City,St,Zip: MOUNTAIN VIEW, CA 94043

**Actual:
 73 ft.**

Tank Num: 001
 Container Num: 15
 Year Installed: 1984
 Tank Capacity: 00001000
 Tank Used for: PRODUCT
 Type of Fuel: DIESEL

Map ID
 Direction
 Distance
 Distance (ft.)
 Elevation Site

MAP FINDINGS

Database(s) EDR ID Number
 EPA ID Number

FIRE AND POLICE ADMINISTRATION (Continued)

U001594382

Tank Construction: .25 inches
 Leak Detection: Visual

KV2198
SSE
 > 1
 13800 ft.

CITY OF MOUNTAIN VIEW-- POLICE/FIRE ADMINISTRATION
1000 VILLA ST
MOUNTAIN VIEW, CA 94041

UST U003879431
N/A

Site 4 of 12 in cluster KV

Relative:
Higher

UST:
 Local Agency: Mountain View, Santa Clara County
 Facility ID: 1641

Actual:
73 ft.

KT2199
SSE
 > 1
 13806 ft.

C & C BODY SHOP
243 MOFFETT BLVD
MOUNTAIN VIEW, CA 94040

RCRA-SQG 1000105706
FINDS CAD981979933
HAZNET

Site 7 of 9 in cluster KT

Relative:
Higher

RCRA-SQG:
 Date form received by agency: 09/01/1996
 Facility name: C & C BODY SHOP
 Facility address: 243 MOFFETT BLVD
 MOUNTAIN VIEW, CA 94040
 EPA ID: CAD981979933
 Contact: Not reported
 Contact address: Not reported
 Not reported
 Contact country: Not reported
 Contact telephone: Not reported
 Contact email: Not reported
 EPA Region: 09
 Classification: Small Small Quantity Generator
 Description: Handler: generates more than 100 and less than 1000 kg of hazardous waste during any calendar month and accumulates less than 6000 kg of hazardous waste at any time; or generates 100 kg or less of hazardous waste during any calendar month, and accumulates more than 1000 kg of hazardous waste at any time

Actual:
68 ft.

Owner/Operator Summary:

Owner/operator name: BOB AYALA
 Owner/operator address: NOT REQUIRED
 NOT REQUIRED, ME 99999
 Owner/operator country: Not reported
 Owner/operator telephone: (415) 555-1212
 Legal status: Private
 Owner/Operator Type: Owner
 Owner/Op start date: Not reported
 Owner/Op end date: Not reported

Owner/operator name: NOT REQUIRED
 Owner/operator address: NOT REQUIRED
 NOT REQUIRED, ME 99999
 Owner/operator country: Not reported
 Owner/operator telephone: (415) 555-1212
 Legal status: Private

Map ID
Direction
Distance
Distance (ft.)
Elevation

MAP FINDINGS

C & C BODY SHOP (Continued)

EDR ID Number
EPA ID Number

Database(s)

1000105706

Owner/Operator Type: Operator
Owner/Op start date: Not reported
Owner/Op end date: Not reported

Handler Activities Summary:

U.S. importer of hazardous waste: Unknown
Mixed waste (haz. and radioactive): Unknown
Recycler of hazardous waste: No
Transporter of hazardous waste: No
Treater, storer or disposer of HW: No
Underground injection activity: No
On-site burner exemption: Unknown
Furnace exemption: Unknown
Used oil fuel burner: No
Used oil processor: No
User oil refiner: No
Used oil fuel marketer to burner: No
Used oil Specification marketer: No
Used oil transfer facility: No
Used oil transporter: No
Off-site waste receiver: Commercial status unknown

Historical Generators:

Date form received by agency: 04/14/1987
Facility name: C & C BODY SHOP
Classification: Large Quantity Generator

Violation Status: No violations found

FINDS:

Other Pertinent Environmental Activity Identified at Site

California - Hazardous Waste Tracking System - Datamart

The NEI (National Emissions Inventory) database contains information on stationary and mobile sources that emit criteria air pollutants and their precursors, as well as hazardous air pollutants (HAPs).

RCRAInfo is a national information system that supports the Resource Conservation and Recovery Act (RCRA) program through the tracking of events and activities related to facilities that generate, transport, and treat, store, or dispose of hazardous waste. RCRAInfo allows RCRA program staff to track the notification, permit, compliance, and corrective action activities required under RCRA.

HAZNET:

Gepaid: CAD981979933
Contact: BOB AYALA
Telephone: 0000000000
Facility Addr2: Not reported
Mailing Name: Not reported
Mailing Address: 243 MOFFETT BLVD
Mailing City,St,Zip: MOUNTAIN VIEW, CA 940434723
Gen County: Santa Clara
TSD EPA ID: CA0000084517

Map ID
Direction
Distance
Distance (ft.)
Elevation

MAP FINDINGS

Database(s)
EDR ID Number
EPA ID Number

C & C BODY SHOP (Continued)

1000105706

TSD County: Sacramento
Waste Category: Oxygenated solvents (acetone, butanol, ethyl acetate, etc.)
Disposal Method: Transfer Station
Tons: 1.5220
Facility County: Santa Clara

Gepaid: CAD981979933
Contact: BOB AYALA, OWNER
Telephone: 6509643119
Facility Addr2: Not reported
Mailing Name: Not reported
Mailing Address: 243 MOFFETT BLVD
Mailing City,St,Zip: MOUNTAIN VIEW, CA 940434723
Gen County: Santa Clara
TSD EPA ID: CA0000084517
TSD County: Sacramento
Waste Category: Oxygenated solvents (acetone, butanol, ethyl acetate, etc.)
Disposal Method: Not reported
Tons: 0.2
Facility County: Not reported

Gepaid: CAD981979933
Contact: BOB AYALA
Telephone: 0000000000
Facility Addr2: Not reported
Mailing Name: Not reported
Mailing Address: 243 MOFFETT BLVD
Mailing City,St,Zip: MOUNTAIN VIEW, CA 940434723
Gen County: Santa Clara
TSD EPA ID: CAT000613893
TSD County: Los Angeles
Waste Category: Oxygenated solvents (acetone, butanol, ethyl acetate, etc.)
Disposal Method: Transfer Station
Tons: .6335
Facility County: Santa Clara

Gepaid: CAD981979933
Contact: BOB AYALA
Telephone: 0000000000
Facility Addr2: Not reported
Mailing Name: Not reported
Mailing Address: 243 MOFFETT BLVD
Mailing City,St,Zip: MOUNTAIN VIEW, CA 940434723
Gen County: Santa Clara
TSD EPA ID: CAT000613893
TSD County: Los Angeles
Waste Category: Oxygenated solvents (acetone, butanol, ethyl acetate, etc.)
Disposal Method: Not reported
Tons: .0615
Facility County: Santa Clara

Gepaid: CAD981979933
Contact: BOB AYALA
Telephone: 0000000000
Facility Addr2: Not reported
Mailing Name: Not reported
Mailing Address: 243 MOFFETT BLVD

Map ID
Direction
Distance
Distance (ft.)
Elevation Site

MAP FINDINGS

Database(s) EDR ID Number
EPA ID Number

C & C BODY SHOP (Continued)

1000105706

Mailing City,St,Zip: MOUNTAIN VIEW, CA 940434723
Gen County: Santa Clara
TSD EPA ID: CAT000613950
TSD County: Sacramento
Waste Category: Oxygenated solvents (acetone, butanol, ethyl acetate, etc.)
Disposal Method: Transfer Station
Tons: .2400
Facility County: Santa Clara

[Click this hyperlink](#) while viewing on your computer to access
15 additional CA_HAZNET: record(s) in the EDR Site Report.

**KW2200
SE
> 1
13826 ft.**

**R & B REALTY GROUP
555 W MIDDLEFIELD RD APT M110
MOUNTAIN VIEW, CA 94043**

**HAZNET S103983286
N/A**

Site 1 of 3 in cluster KW

**Relative:
Higher**

HAZNET:
Gepaid: CAC001463904
Contact: R & B REALTY GROUP
Telephone: 0000000000
Facility Addr2: Not reported
Mailing Name: Not reported
Mailing Address: 555 W MIDDLEFIELD RD
Mailing City,St,Zip: MOUNTAIN VIEW, CA 940430000
Gen County: Santa Clara
TSD EPA ID: CAL000027741
TSD County: 5
Waste Category: Asbestos-containing waste
Disposal Method: Disposal, Land Fill
Tons: 1.2642
Facility County: Santa Clara

**Actual:
60 ft.**

**KW2201
SE
> 1
13826 ft.**

**OAKWOOD MOUNTAIN VIEW
555 WEST MIDDLEFIELD ROAD
MOUNTAIN VIEW, CA 94043**

**HAZNET S104575664
N/A**

Site 2 of 3 in cluster KW

**Relative:
Higher**

HAZNET:
Gepaid: CAL000020555
Contact: MT VIEW CNTRY CLB APT
Telephone: 0000000000
Facility Addr2: Not reported
Mailing Name: Not reported
Mailing Address: 2222 CORINTH AVE
Mailing City,St,Zip: LOS ANGELES, CA 900641602
Gen County: Santa Clara
TSD EPA ID: CAD981382732
TSD County: 1
Waste Category: Asbestos-containing waste
Disposal Method: Disposal, Land Fill
Tons: 5.0568
Facility County: Santa Clara

**Actual:
60 ft.**

Map ID
Direction
Distance
Distance (ft.)
Elevation Site

MAP FINDINGS

Database(s) EDR ID Number
EPA ID Number

OAKWOOD MOUNTAIN VIEW (Continued)

S104575664

Gepaid: CAL000020555
Contact: M A WHEELER - ADMIN ASST
Telephone: 3104442256
Facility Addr2: Not reported
Mailing Name: Not reported
Mailing Address: 2222 CORINTH AVE
Mailing City,St,Zip: LOS ANGELES, CA 900641602
Gen County: Santa Clara
TSD EPA ID: Not reported
TSD County: Alameda
Waste Category: Asbestos-containing waste
Disposal Method: Disposal, Land Fill
Tons: 4.21
Facility County: Not reported

Gepaid: CAL000020555
Contact: MT VIEW CNTRY CLB APT
Telephone: 0000000000
Facility Addr2: Not reported
Mailing Name: Not reported
Mailing Address: 2222 CORINTH AVE
Mailing City,St,Zip: LOS ANGELES, CA 900641602
Gen County: Santa Clara
TSD EPA ID: CAD028409019
TSD County: Los Angeles
Waste Category: Not reported
Disposal Method: Transfer Station
Tons: 0.075
Facility County: Santa Clara

Gepaid: CAL000020555
Contact: MT VIEW CNTRY CLB APT
Telephone: 0000000000
Facility Addr2: Not reported
Mailing Name: Not reported
Mailing Address: 2222 CORINTH AVE
Mailing City,St,Zip: LOS ANGELES, CA 900641602
Gen County: Santa Clara
TSD EPA ID: CAD028409019
TSD County: Los Angeles
Waste Category: Tank bottom waste
Disposal Method: Transfer Station
Tons: 0.1251
Facility County: Santa Clara

Gepaid: CAL000020555
Contact: MT VIEW CNTRY CLB APT
Telephone: 0000000000
Facility Addr2: Not reported
Mailing Name: Not reported
Mailing Address: 2222 CORINTH AVE
Mailing City,St,Zip: LOS ANGELES, CA 900641602
Gen County: Santa Clara
TSD EPA ID: CAD028409019
TSD County: Los Angeles
Waste Category: Off-specification, aged, or surplus organics
Disposal Method: Transfer Station

Map ID
 Direction
 Distance
 Distance (ft.)
 Elevation Site

MAP FINDINGS

Database(s) EDR ID Number
 EPA ID Number

OAKWOOD MOUNTAIN VIEW (Continued)

S104575664

Tons: 0.3475
 Facility County: Santa Clara

[Click this hyperlink](#) while viewing on your computer to access
 2 additional CA_HAZNET: record(s) in the EDR Site Report.

**KW2202
 SE
 > 1
 13826 ft.**

**OAKWOOD APARTMENTS
 555 MIDDLEFIELD RD
 MOUNTAIN VIEW, CA 94043**

**HAZNET S108215298
 N/A**

Site 3 of 3 in cluster KW

**Relative:
 Higher**

HAZNET:

**Actual:
 60 ft.**

Gepaid: CAC002582456
 Contact: MIKE GARRETT
 Telephone: 6505285000
 Facility Addr2: Not reported
 Mailing Name: Not reported
 Mailing Address: 555 MIDDLEFIELD RD
 Mailing City,St,Zip: MOUNTAIN VIEW, CA 94043
 Gen County: Santa Clara
 TSD EPA ID: CAT080033681
 TSD County: Los Angeles
 Waste Category: Unspecified oil-containing waste
 Disposal Method: Disposal, Land Fill
 Tons: 1.05
 Facility County: Not reported

**KX2203
 WSW
 > 1
 13833 ft.**

**HEWLETT-PACKARD CO
 3000 HANOVER ST
 PALO ALTO, CA 94304**

**HAZNET 1001612110
 N/A**

Site 1 of 6 in cluster KX

**Relative:
 Higher**

HAZNET:

**Actual:
 50 ft.**

Gepaid: CAL000040811
 Contact: HEWLETT PACKARD CO
 Telephone: 4158573735
 Facility Addr2: Not reported
 Mailing Name: Not reported
 Mailing Address: 3000 HANOVER ST
 Mailing City,St,Zip: PALO ALTO, CA 943041112
 Gen County: Santa Clara
 TSD EPA ID: CAL000027741
 TSD County: 5
 Waste Category: Asbestos-containing waste
 Disposal Method: Disposal, Land Fill
 Tons: 5.4782
 Facility County: Santa Clara

Gepaid: CAL000040811
 Contact: HEWLETT PACKARD CO
 Telephone: 4158573735
 Facility Addr2: Not reported
 Mailing Name: Not reported
 Mailing Address: 3000 HANOVER ST

Map ID
Direction
Distance
Distance (ft.)
Elevation

MAP FINDINGS

Database(s)
EDR ID Number
EPA ID Number

HEWLETT-PACKARD CO (Continued)

1001612110

Mailing City,St,Zip: PALO ALTO, CA 943041112
Gen County: Santa Clara
TSD EPA ID: CAD009452657
TSD County: San Mateo
Waste Category: Laboratory waste chemicals
Disposal Method: Disposal, Other
Tons: 1.7725
Facility County: Santa Clara

Gepaid: CAL000040811
Contact: HEWLETT PACKARD CO
Telephone: 4158573735
Facility Addr2: Not reported
Mailing Name: Not reported
Mailing Address: 3000 HANOVER ST
Mailing City,St,Zip: PALO ALTO, CA 943041112
Gen County: Santa Clara
TSD EPA ID: CAD009452657
TSD County: San Mateo
Waste Category: Laboratory waste chemicals
Disposal Method: Disposal, Other
Tons: 1.5225
Facility County: Santa Clara

Gepaid: CAL000040811
Contact: HEWLETT PACKARD CO
Telephone: 4158573735
Facility Addr2: Not reported
Mailing Name: Not reported
Mailing Address: 3000 HANOVER ST
Mailing City,St,Zip: PALO ALTO, CA 943041112
Gen County: Santa Clara
TSD EPA ID: CAD009452657
TSD County: San Mateo
Waste Category: Laboratory waste chemicals
Disposal Method: Not reported
Tons: .4750
Facility County: Santa Clara

Gepaid: CAL000040811
Contact: HEWLETT PACKARD CO
Telephone: 4158573735
Facility Addr2: Not reported
Mailing Name: Not reported
Mailing Address: 3000 HANOVER ST
Mailing City,St,Zip: PALO ALTO, CA 943041112
Gen County: Santa Clara
TSD EPA ID: CAD009452657
TSD County: San Mateo
Waste Category: Not reported
Disposal Method: Disposal, Other
Tons: .1550
Facility County: Santa Clara

[Click this hyperlink](#) while viewing on your computer to access 5 additional CA_HAZNET: record(s) in the EDR Site Report.

MAP FINDINGS

Map ID
 Direction
 Distance
 Distance (ft.)
 Elevation

Site

Database(s)

EDR ID Number
 EPA ID Number

KX2204 **CORPORATE FACILITIES**
WSW **3000 HANOVER ST**
> 1 **PALO ALTO, CA 94304**
13833 ft.

CHMIRS **U001595911**
HIST UST **N/A**

Site 2 of 6 in cluster KX

Relative:
Higher

CHMIRS:

Actual:
50 ft.

OES Incident Number: 99-1644
 OES notification: 4/14/199905:32:11 PM
 OES Date: Not reported
 OES Time: Not reported
 Incident Date: Not reported
Date Completed: Not reported
 Property Use: Not reported
 Agency Id Number: Not reported
 Agency Incident Number: Not reported
 Time Notified: Not reported
 Time Completed: Not reported
 Surrounding Area: Not reported
 Estimated Temperature: Not reported
 Property Management: Not reported
 Special Studies 1: Not reported
 Special Studies 2: Not reported
 Special Studies 3: Not reported
 Special Studies 4: Not reported
 Special Studies 5: Not reported
 Special Studies 6: Not reported
 More Than Two Substances Involved?: Not reported
 Resp Agncy Personel # Of Decontaminated: Not reported
 Responding Agency Personel # Of Injuries: Not reported
 Responding Agency Personel # Of Fatalities: Not reported
 Others Number Of Decontaminated: Not reported
 Others Number Of Injuries: Not reported
 Others Number Of Fatalities: Not reported
 Vehicle Make/year: Not reported
 Vehicle License Number: Not reported
 Vehicle State: Not reported
 Vehicle Id Number: Not reported
 CA/DOT/PUC/ICC Number: Not reported
 Company Name: Not reported
 Reporting Officer Name/ID: Not reported
 Report Date: Not reported
 Comments: Not reported
 Facility Telephone: Not reported
 Waterway Involved: No
 Waterway: Not reported
 Spill Site: Not reported
 Cleanup By: Reporting Party
 Containment: Not reported
 What Happened: Not reported
 Type: Not reported
 Measure: Not reported
 Other: Not reported
 Date/Time: Not reported
 Year: 1999
 Agency: Hewlet Packard
 Incident Date: 4/14/199912:00:00 AM
 Admin Agency: Santa Clara County Health Department
 Amount: Not reported

Map ID
Direction
Distance
Distance (ft.)
Elevation Site

MAP FINDINGS

Database(s) EDR ID Number
EPA ID Number

CORPORATE FACILITIES (Continued)

U001595911

Contained: Yes
Site Type: Merchant/Business
E Date: Not reported
Substance: diesel
Quantity Released: Not reported
BBLs: 0
Cups: 0
CUFT: 0
Gallons: 3
Grams: 0
Pounds: 0
Liters: 0
Ounces: 0
Pints: 0
Quarts: 0
Sheen: 0
Tons: 0
Unknown: 0
Description: Not reported
Evacuations: 0
Number of Injuries: 0
Number of Fatalities: 0
Description: 1-3 gal diesel fuel released into storm drain, material trapped in storm drain catch

HIST UST:

Region: STATE
Facility ID: 00000058494
Facility Type: Other
Other Type: ELECTRONIC MANUFACTU
Total Tanks: 0001
Contact Name: DAN FEUTREN
Telephone: 4158578555
Owner Name: HEWLETT PACKARD
Owner Address: 3000 HANOVER ST.
Owner City,St,Zip: PALO ALTO, CA 94304

Tank Num: 001
Container Num: 1
Year Installed: 1980
Tank Capacity: 00006000
Tank Used for: PRODUCT
Type of Fuel: DIESEL
Tank Construction: .25 inches
Leak Detection: None

KX2205 HEWLETT PACKARD - BUILDING 20
WSW 3000 HANOVER ST
> 1 PALO ALTO, CA 94304
13833 ft.

UST U003784476
N/A

Relative:
Higher

Site 3 of 6 in cluster KX

UST:
Local Agency: Palo Alto, Santa Clara County
Facility ID: 43-006-800162

Actual:
50 ft.

MAP FINDINGS

Map ID
 Direction
 Distance
 Distance (ft.)
 Elevation

Site

Database(s)

EDR ID Number
 EPA ID Number

KX2206
WSW
 > 1
 13833 ft.

HEWLETT-PACKARD COMPANY
3000 HANOVER ST., MS 20 BQ
PALTO ALTO,, CA 94304

FTTS 1007281009
HIST FTTS N/A

Site 4 of 6 in cluster KX

Relative:
Higher

FTTS INSP:

Actual:
50 ft.

Inspection Number: Not reported
 Region: 11
 Inspection Date: Not reported
 Inspector: Not reported
 Violation occurred: Yes
 Investigation Type: Section 8D Health and Safety Studies
 Investigation Reason: Neutral Scheme, Headquarters
 Legislation Code: TSCA
 Facility Function: Manufacturer

HIST FTTS INSP:

Inspection Number: 19910711SC 62
 Region: 11
 Inspection Date: Not reported
 Inspector: Not reported
 Violation occurred: Yes
 Investigation Type: Section 8D Health and Safety Studies
 Investigation Reason: Neutral Scheme, Headquarters
 Legislation Code: TSCA
 Facility Function: Manufacturer

KX2207
WSW
 > 1
 13833 ft.

HEWLETT PACKARD COMPANY
3000 HANOVER STREET
PALO ALTO, CA 94304

FINDS 1006281810
 110011618721

Site 5 of 6 in cluster KX

Relative:
Higher

FINDS:

Other Pertinent Environmental Activity Identified at Site

Actual:
50 ft.

ICIS (Integrated Compliance Information System) is the Integrated Compliance Information System and provides a database that, when complete, will contain integrated Enforcement and Compliance information across most of EPA's programs. The vision for ICIS is to replace EPA's independent databases that contain Enforcement data with a single repository for that information. Currently, ICIS contains all Federal Administrative and Judicial enforcement actions. This information is maintained in ICIS by EPA in the Regional offices and its Headquarters. A future release of ICIS will replace the Permit Compliance System (PCS) which supports the NPDES and will integrate that information with Federal actions already in the system. ICIS also has the capability to track other activities occurring in the Region that support Compliance and Enforcement programs. These include; Incident Tracking, Compliance Assistance, and Compliance Monitoring.

MAP FINDINGS

Map ID
 Direction
 Distance
 Distance (ft.)
 Elevation

Site

Database(s)

EDR ID Number
 EPA ID Number

KX2208 **CORPORATE FACILITIES**
WSW **3000 HANOVER ST**
 > 1 **PALO ALTO, CA 94304**
 13833 ft.

CA FID UST **S101623414**
SWEEPS UST **N/A**

Site 6 of 6 in cluster KX

Relative:
Higher

CA FID UST:
 Facility ID: 43008785
 Regulated By: UTNKA
 Regulated ID: 00058494
 Cortese Code: Not reported
 SIC Code: Not reported
 Facility Phone: 4158578555
 Mail To: Not reported
 Mailing Address: 3000 HANOVER ST
 Mailing Address 2: Not reported
 Mailing City,St,Zip: PALO ALTO 94304
 Contact: Not reported
 Contact Phone: Not reported
 DUNS Number: Not reported
 NPDES Number: Not reported
 EPA ID: Not reported
 Comments: Not reported
 Status: Active

Actual:
50 ft.

SWEEPS UST:

Status: A
 Comp Number: 58494
 Number: 9
 Board Of Equalization: 44-026126
 Ref Date: 07-01-85
 Act Date: Not reported
 Created Date: 02-29-88
 Tank Status: A
 Owner Tank Id: 1
 Swrcb Tank Id: 43-006-058494-000001
 Actv Date: 07-01-85
 Capacity: 6000
 Tank Use: M.V. FUEL
 Stg: P
 Content: DIESEL
 Number Of Tanks: 1

KY2209 **JG LEVRATTO CO.**
SSE **925 WEST EVELYN AVE**
 > 1 **MOUNTAIN VIEW, CA 94041**
 13841 ft.

HAZNET **S104565253**
N/A

Site 1 of 2 in cluster KY

Relative:
Higher

HAZNET:
 Gepaid: CAC001053864
 Contact: LINDA LEVRATTO
 Telephone: 0000000000
 Facility Addr2: Not reported
 Mailing Name: Not reported
 Mailing Address: 925 WEST EVELYN AVE
 Mailing City,St,Zip: MOUNTAIN VIEW, CA 940410000
 Gen County: Santa Clara
 TSD EPA ID: CAT080011059

Actual:
72 ft.

Map ID
 Direction
 Distance
 Distance (ft.)
 Elevation Site

MAP FINDINGS

Database(s) EDR ID Number
 EPA ID Number

JG LEVRATTO CO. (Continued)

S104565253

TSD County: Los Angeles
 Waste Category: Unspecified oil-containing waste
 Disposal Method: Disposal, Other
 Tons: .1000
 Facility County: Santa Clara

Gepaid: CAC001053864
 Contact: LINDA LEVRATTO
 Telephone: 0000000000
 Facility Addr2: Not reported
 Mailing Name: Not reported
 Mailing Address: 925 WEST EVELYN AVE
 Mailing City,St,Zip: MOUNTAIN VIEW, CA 940410000
 Gen County: Santa Clara
 TSD EPA ID: CAT080011059
 TSD County: Los Angeles
 Waste Category: Unspecified oil-containing waste
 Disposal Method: Recycler
 Tons: .0200
 Facility County: Santa Clara

2210
West
> 1
13858 ft.

CITY OF PALO ALTO
1899 PARK BLVD
PALO ALTO, CA 94306

HAZNET S108744850
N/A

Relative:
Higher

HAZNET:
 Gepaid: CAC002610543
 Contact: RON ARP
 Telephone: 6504965930
 Facility Addr2: Not reported
 Mailing Name: Not reported
 Mailing Address: PO BOX 10250
 Mailing City,St,Zip: PALO ALTO, CA 94303
 Gen County: Santa Clara
 TSD EPA ID: CAD028409019
 TSD County: Los Angeles
 Waste Category: Asbestos-containing waste
 Disposal Method: H14
 Tons: 0.01
 Facility County: Santa Clara

Actual:
39 ft.

2211
NW
> 1
13863 ft.

EASTSIDE SCHOOL
2101 PULGAS
E PALO ALTO, CA 94303

San Mateo Co. BI S106981836
N/A

Relative:
Higher

San Mateo Co. BI:
 Region: SAN MATEO
 Facility ID: FA0024110
 Prog Element Code: UNDERGROUND TANK - GENERAL
 Description: UNDERGROUND TANK - GENERAL

Actual:
10 ft.

MAP FINDINGS

Map ID			
Direction			
Distance			
Distance (ft.)			EDR ID Number
Elevation	Site	Database(s)	EPA ID Number

2212 WNW > 1 13863 ft.	NAFISEH LINDBERG 1340 CHANNING AVE PALO ALTO, CA 94301	HAZNET	S108751557 N/A
--	---	---------------	---------------------------------

Relative: Higher	HAZNET: Gepaid: CAC002610408 Contact: NAFISEH LINDBERG Telephone: 6507402472 Facility Addr2: Not reported Mailing Name: Not reported Mailing Address: 2671 MARSHALL DR Mailing City,St,Zip: PALO ALTO, CA 943033654 Gen County: Santa Clara TSD EPA ID: CAD982042475 TSD County: Solano Waste Category: Asbestos-containing waste Disposal Method: H13 Tons: Not reported Facility County: Santa Clara
Actual: 23 ft.	

KP2213 NW > 1 13877 ft.	J & J RENTALS & SALES 1800 BAYSHORE E PALO ALTO, CA 94303	San Mateo Co. BI	S106981249 N/A
---	--	-------------------------	---------------------------------

	Site 2 of 4 in cluster KP San Mateo Co. BI: Region: SAN MATEO Facility ID: FA0012282 Prog Element Code: GENERATES and RECYCLES WASTE OIL/SOLVENT Description: GENERATES & RECYCLES WASTE OIL/SOLVENT
--	--

KP2214 NW > 1 13878 ft.	J & J RENTALS AND SALES 1800 W BAYSHORE RD E PALO ALTO, CA	LUST	S107410874 N/A
---	---	-------------	---------------------------------

	Site 3 of 4 in cluster KP LUST: Global ID: T0608111865 Facility ID: 890027 Case Type: Other Groundwater affected (uses other than drinking water) Facility Status: 8- Verification Monitoring Underway
--	--

KP2215 NW > 1 13878 ft.	EPA III 1800 W BAYSHORE RD EAST PALO ALTO, CA 94303	HAZNET	S108206157 N/A
---	--	---------------	---------------------------------

	Site 4 of 4 in cluster KP HAZNET: Gepaid: CAC002594535 Contact: JILL RUSSELL Telephone: 6502271525 Facility Addr2: Not reported Mailing Name: Not reported
Relative: Higher	
Actual: 21 ft.	

Map ID
 Direction
 Distance
 Distance (ft.)
 Elevation Site

MAP FINDINGS

Database(s) EDR ID Number
 EPA ID Number

EPA III (Continued)

S108206157

Mailing Address: 1800 W BAYSHORE RD
 Mailing City,St,Zip: EAST PALO ALTO, CA 943032701
 Gen County: San Mateo
 TSD EPA ID: CAD009466392
 TSD County: Contra Costa
 Waste Category: Other empty containers 30 gallons or more
 Disposal Method: Recycler
 Tons: 0.5
 Facility County: Not reported

KU2216
West
> 1
13886 ft.

PALO ALTO SHELL
2200 EL CAMINO REAL
PALO ALTO, CA 94306

UST U001595964
HIST UST N/A
SWEEPS UST

Site 2 of 6 in cluster KU

Relative:
Higher

UST:
 Local Agency: Palo Alto, Santa Clara County
 Facility ID: 43-006-001616

Actual:
41 ft.

HIST UST:
 Region: STATE
 Facility ID: 00000009605
 Facility Type: Gas Station
 Other Type: Not reported
 Total Tanks: 0004
 Contact Name: JOHN POTTER
 Telephone: 4158571313
 Owner Name: SHEL OIL COMPANY
 Owner Address: P.O. BOX 4848
 Owner City,St,Zip: ANAHEIM, CA 92803

Tank Num: 001
 Container Num: 1
 Year Installed: Not reported
 Tank Capacity: 00000550
 Tank Used for: WASTE
 Type of Fuel: WASTE OIL
 Tank Construction: 12 gauge
 Leak Detection: Stock Inventor, 10

Tank Num: 002
 Container Num: 3
 Year Installed: Not reported
 Tank Capacity: 00010000
 Tank Used for: PRODUCT
 Type of Fuel: REGULAR
 Tank Construction: 1/4 inches
 Leak Detection: Stock Inventor, Groundwater Monitoring Well, 10

Tank Num: 003
 Container Num: 2
 Year Installed: Not reported
 Tank Capacity: 00010000
 Tank Used for: PRODUCT
 Type of Fuel: UNLEADED
 Tank Construction: 1/4 inches

Map ID
Direction
Distance
Distance (ft.)
Elevation Site

MAP FINDINGS

Database(s) EDR ID Number
EPA ID Number

PALO ALTO SHELL (Continued)

U001595964

Leak Detection: Stock Inventor, Groundwater Monitoring Well, 10

Tank Num: 004
Container Num: 4
Year Installed: Not reported
Tank Capacity: 00010000
Tank Used for: PRODUCT
Type of Fuel: PREMIUM
Tank Construction: 1/4 inches
Leak Detection: Stock Inventor, Groundwater Monitoring Well, 10

SWEEPS UST:

Status: A
Comp Number: 9605
Number: 2
Board Of Equalization: 44-000074
Ref Date: 01-27-94
Act Date: 03-24-94
Created Date: 02-29-88
Tank Status: A
Owner Tank Id: 5802-0300-REG
Swrcb Tank Id: 43-006-009605-000001
Actv Date: 01-27-94
Capacity: 10000
Tank Use: M.V. FUEL
Stg: P
Content: REG UNLEADED
Number Of Tanks: 4

Status: A
Comp Number: 9605
Number: 2
Board Of Equalization: 44-000074
Ref Date: 01-27-94
Act Date: 03-24-94
Created Date: 02-29-88
Tank Status: A
Owner Tank Id: 5802-0300-PLUS
Swrcb Tank Id: 43-006-009605-000002
Actv Date: 01-27-94
Capacity: 10000
Tank Use: M.V. FUEL
Stg: P
Content: REG UNLEADED
Number Of Tanks: Not reported

Status: A
Comp Number: 9605
Number: 2
Board Of Equalization: 44-000074
Ref Date: 01-27-94
Act Date: 03-24-94
Created Date: 02-29-88
Tank Status: A
Owner Tank Id: 5802-0300-PREM
Swrcb Tank Id: 43-006-009605-000003
Actv Date: 01-27-94

Map ID
 Direction
 Distance
 Distance (ft.)
 Elevation

MAP FINDINGS

PALO ALTO SHELL (Continued)

EDR ID Number
 EPA ID Number

Database(s)

U001595964

Capacity: 10000
 Tank Use: M.V. FUEL
 Stg: P
 Content: PRM UNLEADED
 Number Of Tanks: Not reported

Status: A
 Comp Number: 9605
 Number: 2
 Board Of Equalization: 44-000074
 Ref Date: 01-27-94
 Act Date: 03-24-94
 Created Date: 02-29-88
 Tank Status: A
 Owner Tank Id: 5802-0300-WO
 Swrcb Tank Id: 43-006-009605-000004
 Actv Date: 01-27-94
 Capacity: 550
 Tank Use: OIL
 Stg: W
 Content: WASTE OIL
 Number Of Tanks: Not reported

KU2217
West
> 1
13886 ft.

SHELL
2200 EL CAMINO REAL
PALO ALTO, CA 94301

HAZNET 1000288648
LUST N/A
Cortese
HIST LUST SANTA CLARA
EMI

Site 3 of 6 in cluster KU

Relative:
Higher

HAZNET:
 Gepaid: CAD981402290
 Contact: EQUILON ENTERPRISES LLC
 Telephone: 7132412258
 Facility Addr2: Not reported
 Mailing Name: Not reported
 Mailing Address: PO BOX 4453
 Mailing City,St,Zip: HOUSTON, TX 772104453
 Gen County: Santa Clara
 TSD EPA ID: CAD009466392
 TSD County: 7
 Waste Category: Empty containers less than 30 gallons
 Disposal Method: Recycler
 Tons: 1.0000
 Facility County: Santa Clara

Actual:
41 ft.

Gepaid: CAD981402290
 Contact: SONDR A BIENVENU
 Telephone: 7132412258
 Facility Addr2: Not reported
 Mailing Name: Not reported
 Mailing Address: PO BOX 4453
 Mailing City,St,Zip: HOUSTON, TX 772104453
 Gen County: Santa Clara
 TSD EPA ID: Not reported
 TSD County: Los Angeles
 Waste Category: Other organic solids
 Disposal Method: Transfer Station
 Tons: 0.02

Map ID
Direction
Distance
Distance (ft.)
Elevation

MAP FINDINGS

SHELL (Continued)

EDR ID Number
EPA ID Number

Database(s)

1000288648

Facility County: Not reported

LUST:

Region: STATE
Case Type: Other ground water affected
Cross Street: Not reported
Enf Type: Not reported
Funding: SEL
How Discovered: Not reported
How Stopped: Not reported
Leak Cause: Not reported
Leak Source: Not reported
Global Id: T0608501277
Stop Date: 9999-09-09 00:00:00
Confirm Leak: Not reported
Workplan: Not reported
Prelim Assess: 1983-02-14 00:00:00
Pollution Char: 1987-01-22 00:00:00
Remed Plan: Not reported
Remed Action: 2002-05-12 00:00:00
Monitoring: Not reported
Close Date: Not reported
Discover Date: 1965-01-01 00:00:00
Enforcement Dt: Not reported
Release Date: 1983-02-14 00:00:00
Review Date: Not reported
Enter Date: Not reported
MTBE Date: Not reported
GW Qualifier: Not reported
Soil Qualifier: Not reported
Max MTBE GW ppb: Not reported
Max MTBE Soil ppb: Not reported
County: 43
Org Name: Not reported
Reg Board: San Francisco Bay Region
Status: Remedial action (cleanup) Underway
Chemical: Gasoline
Contact Person: Not reported
Responsible Party: CAROL CAMPAGNA
RP Address: 20945 S. WILMINGTON AVE
Interim: Not reported
Oversight Prgm: LUST
MTBE Class: *
MTBE Conc: 0
MTBE Fuel: 1
MTBE Tested: MTBE Detected. Site tested for MTBE and MTBE detected
Staff: ZSC
Staff Initials: MJ
Lead Agency: Local Agency
Local Agency: 43000L
Hydr Basin #: Not reported
Beneficial: MUN
Priority: Not reported
Cleanup Fund Id: Not reported
Work Suspended: Not reported
Local Case #: 06S3W12E01f
Case Number: Not reported

Map ID
Direction
Distance
Distance (ft.)
Elevation Site

MAP FINDINGS

Database(s) EDR ID Number
EPA ID Number

SHELL (Continued)

1000288648

Qty Leaked: 0
Abate Method: Not reported
Operator: Not reported
Water System Name: Not reported
Well Name: Not reported
Distance To Lust: 0
Waste Discharge Global ID: Not reported
Waste Disch Assigned Name: Not reported
Summary: Not reported

LUST:

Region: 2
Facility Status: Remedial action (cleanup) Underway
Facility Id: Not reported
Case Number: 06S3W12E01f
How Discovered: Not reported
Leak Cause: Not reported
Leak Source: Not reported
Date Leak Confirmed: Not reported
Oversight Program: LUST
Prelim. Site Assessment Workplan Submitted: Not reported
Preliminary Site Assessment Began: 2/14/1983
Pollution Characterization Began: 1/22/1987
Pollution Remediation Plan Submitted: Not reported
Date Remediation Action Underway: 5/12/2002
Date Post Remedial Action Monitoring Began: Not reported

LUST:

Region: SANTA CLARA
SCVWD ID: 06S3W12E01f
Closed Date: Not reported
Lop Number: 19-048

Cortese:

Region: CORTESE
Facility Addr2: 2200 EL CAMINO REAL

HIST LUST SANTA CLARA:

Region: SANTA CLARA
SCVWD ID: 06S3W12E01
Region Code: 2
Oversite Agency: SCCDEH
Date Listed: 1984-01-01 00:00:00
Closed Date: Not reported

EMI:

Year: 1995
Carbon Monoxide Emissions Tons/Yr: 43
Air Basin: SF
Facility ID: 7303
Air District Name: BA
SIC Code: 4953
Air District Name: BAY AREA AQMD
Community Health Air Pollution Info System: Not reported
Consolidated Emission Reporting Rule: Not reported

Map ID
 Direction
 Distance
 Distance (ft.)
 Elevation

MAP FINDINGS

SHELL (Continued)

EDR ID Number
 EPA ID Number

1000288648

Total Organic Hydrocarbon Gases Tons/Yr: 1
 Reactive Organic Gases Tons/Yr: 0
 Carbon Monoxide Emissions Tons/Yr: 0
 NOX - Oxides of Nitrogen Tons/Yr: 0
 SOX - Oxides of Sulphur Tons/Yr: 0
 Particulate Matter Tons/Yr: 0
 Part. Matter 10 Micrometers & Smlr Tons/Yr: 0

KT2218
SSE
 > 1
 13897 ft.

GENESIS PHOTOGRAPHY
185 MOFFETT BLVD.
MOUNTAIN VIEW, CA 94043

HAZNET **S103637712**
 N/A

Site 8 of 9 in cluster KT

Relative:
Higher

HAZNET:

Actual:
68 ft.

Gepaid: CAL000143385
 Contact: VINCENT ISOLA
 Telephone: 4159672301
 Facility Addr2: Not reported
 Mailing Name: Not reported
 Mailing Address: 185 MOFFETT BLVD
 Mailing City,St,Zip: MOUNTAIN VIEW, CA 940434720
 Gen County: Santa Clara
 TSD EPA ID: CAT000613976
 TSD County: Orange
 Waste Category: Not reported
 Disposal Method: Transfer Station
 Tons: .0000
 Facility County: Santa Clara

Gepaid: CAL000143385
 Contact: VINCENT ISOLA
 Telephone: 4159672301
 Facility Addr2: Not reported
 Mailing Name: Not reported
 Mailing Address: 185 MOFFETT BLVD
 Mailing City,St,Zip: MOUNTAIN VIEW, CA 940434720
 Gen County: Santa Clara
 TSD EPA ID: CAT000613976
 TSD County: Orange
 Waste Category: Photochemicals/photoprocessing waste
 Disposal Method: Not reported
 Tons: .0213
 Facility County: Santa Clara

Gepaid: CAL000143385
 Contact: VINCENT ISOLA
 Telephone: 4159672301
 Facility Addr2: Not reported
 Mailing Name: Not reported
 Mailing Address: 185 MOFFETT BLVD
 Mailing City,St,Zip: MOUNTAIN VIEW, CA 940434720
 Gen County: Santa Clara
 TSD EPA ID: CAT000613976
 TSD County: Orange
 Waste Category: Photochemicals/photoprocessing waste
 Disposal Method: Transfer Station
 Tons: .0436

Map ID
 Direction
 Distance
 Distance (ft.)
 Elevation Site

MAP FINDINGS

Database(s) EDR ID Number
 EPA ID Number

GENESIS PHOTOGRAPHY (Continued)

S103637712

Facility County: Santa Clara

 Gepaid: CAL000143385
 Contact: VINCENT ISOLA,OWNER
 Telephone: 4159672301
 Facility Addr2: Not reported
 Mailing Name: Not reported
 Mailing Address: 185 MOFFETT BLVD
 Mailing City,St,Zip: MOUNTAIN VIEW, CA 940434720
 Gen County: Santa Clara
 TSD EPA ID: Not reported
 TSD County: Santa Clara
 Waste Category: Photochemicals/photoprocessing waste
 Disposal Method: Recycler
 Tons: 0.45
 Facility County: Not reported

Gepaid: CAL000143385
 Contact: VINCENT ISOLA
 Telephone: 4159672301
 Facility Addr2: Not reported
 Mailing Name: Not reported
 Mailing Address: 185 MOFFETT BLVD
 Mailing City,St,Zip: MOUNTAIN VIEW, CA 940434720
 Gen County: Santa Clara
 TSD EPA ID: CAD003963592
 TSD County: Santa Clara
 Waste Category: Photochemicals/photoprocessing waste
 Disposal Method: Recycler
 Tons: .5004
 Facility County: Santa Clara

[Click this hyperlink](#) while viewing on your computer to access
 1 additional CA_HAZNET: record(s) in the EDR Site Report.

KU2219
West
> 1
13898 ft.

ANADA CHURCH OF SELF REALIZATION
2171 EL CAMINO REAL
PALO ALTO, CA 00000

HAZNET S103950084
N/A

Relative:
Higher

Site 4 of 6 in cluster KU

Actual:
41 ft.

HAZNET:
 Gepaid: CAC001486880
 Contact: ANADA CHURCH SELFT REALIZATION
 Telephone: 6504628151
 Facility Addr2: Not reported
 Mailing Name: Not reported
 Mailing Address: 2171 EL CAMINO REAL
 Mailing City,St,Zip: PALO ALTO, CA 000000000
 Gen County: Santa Clara
 TSD EPA ID: CAD981382732
 TSD County: 1
 Waste Category: Asbestos-containing waste
 Disposal Method: Disposal, Land Fill
 Tons: .8428
 Facility County: Santa Clara

MAP FINDINGS

Map ID
 Direction
 Distance
 Distance (ft.)
 Elevation

Site

Database(s)

EDR ID Number
 EPA ID Number

KU2220
West
> 1
13902 ft.

SHELL SERVICE STATION
2200 EL CAMINO REAL
PALO ALTO, CA 94306

RCRA-SQG
FINDS
HAZNET

1004678190
CAR000106062

Site 5 of 6 in cluster KU

Relative:
Higher

RCRA-SQG:

Date form received by agency: 02/26/2004

Actual:
41 ft.

Facility name: SHELL SERVICE STATION

Facility address: 2200 EL CAMINO REAL

SAP #135737

PALO ALTO, CA 94306

EPA ID: CAR000106062

Mailing address: SHELL OIL PRODUCTS US

12700 NORTHBOROUGH DR MFT240G

HOUSTON, TX 770672508

Contact: JAMES C MARTIN

Contact address: Not reported

Not reported

Contact country: Not reported

Contact telephone: (925) 964-9085

Contact email: JCMARTIN@SHELLOPUS.COM

EPA Region: 09

Classification: Small Small Quantity Generator

Description: Handler: generates more than 100 and less than 1000 kg of hazardous waste during any calendar month and accumulates less than 6000 kg of hazardous waste at any time; or generates 100 kg or less of hazardous waste during any calendar month, and accumulates more than 1000 kg of hazardous waste at any time

Owner/Operator Summary:

Owner/operator name: SHELL OIL PRODUCTS US

Owner/operator address: Not reported

Not reported

Owner/operator country: US

Owner/operator telephone: Not reported

Legal status: Private

Owner/Operator Type: Operator

Owner/Op start date: 08/01/1998

Owner/Op end date: Not reported

Owner/operator name: EQUILON ENTERPRISES LLC DBA SHELL OIL PR

Owner/operator address: PO BOX 2648

HOUSTON, TX 77252

Owner/operator country: US

Owner/operator telephone: Not reported

Legal status: Private

Owner/Operator Type: Owner

Owner/Op start date: 08/01/1998

Owner/Op end date: Not reported

Owner/operator name: EQUILON ENTERPRISES L L C

Owner/operator address: P O BOX 2648

HOUSTON, TX 77252

Owner/operator country: Not reported

Owner/operator telephone: (713) 241-5036

Legal status: Private

Owner/Operator Type: Owner

Owner/Op start date: Not reported

Map ID
Direction
Distance
Distance (ft.)
Elevation Site

MAP FINDINGS

Database(s) EDR ID Number
EPA ID Number

SHELL SERVICE STATION (Continued)

1004678190

Owner/Op end date: Not reported

Handler Activities Summary:

U.S. importer of hazardous waste: No
Mixed waste (haz. and radioactive): No
Recycler of hazardous waste: No
Transporter of hazardous waste: No
Treater, storer or disposer of HW: No
Underground injection activity: No
On-site burner exemption: No
Furnace exemption: No
Used oil fuel burner: No
Used oil processor: No
User oil refiner: No
Used oil fuel marketer to burner: No
Used oil Specification marketer: No
Used oil transfer facility: No
Used oil transporter: No
Off-site waste receiver: Commercial status unknown

Universal Waste Summary:

Waste type: Batteries
Accumulated waste on-site: No
Generated waste on-site: No

Waste type: Lamps
Accumulated waste on-site: No
Generated waste on-site: No

Waste type: Pesticides
Accumulated waste on-site: No
Generated waste on-site: No

Waste type: Thermostats
Accumulated waste on-site: No
Generated waste on-site: No

Historical Generators:

Date form received by agency: 02/26/2004
Facility name: SHELL SERVICE STATION
Classification: Large Quantity Generator

Date form received by agency: 09/20/2001
Facility name: SHELL SERVICE STATION
Classification: Small Quantity Generator

Hazardous Waste Summary:

Waste code: D001
Waste name: IGNITABLE HAZARDOUS WASTES ARE THOSE WASTES WHICH HAVE A FLASHPOINT OF LESS THAN 140 DEGREES FAHRENHEIT AS DETERMINED BY A PENSKEY-MARTENS CLOSED CUP FLASH POINT TESTER. ANOTHER METHOD OF DETERMINING THE FLASH POINT OF A WASTE IS TO REVIEW THE MATERIAL SAFETY DATA SHEET, WHICH CAN BE OBTAINED FROM THE MANUFACTURER OR DISTRIBUTOR OF THE MATERIAL. LACQUER THINNER IS AN EXAMPLE OF A COMMONLY USED SOLVENT WHICH WOULD BE CONSIDERED AS IGNITABLE HAZARDOUS WASTE.

Map ID
Direction
Distance
Distance (ft.)
Elevation

MAP FINDINGS

EDR ID Number
EPA ID Number
Database(s)

SHELL SERVICE STATION (Continued)

1004678190

Waste code: D001
Waste name: IGNITABLE HAZARDOUS WASTES ARE THOSE WASTES WHICH HAVE A FLASHPOINT OF LESS THAN 140 DEGREES FAHRENHEIT AS DETERMINED BY A PENSKEY-MARTENS CLOSED CUP FLASH POINT TESTER. ANOTHER METHOD OF DETERMINING THE FLASH POINT OF A WASTE IS TO REVIEW THE MATERIAL SAFETY DATA SHEET, WHICH CAN BE OBTAINED FROM THE MANUFACTURER OR DISTRIBUTOR OF THE MATERIAL. LACQUER THINNER IS AN EXAMPLE OF A COMMONLY USED SOLVENT WHICH WOULD BE CONSIDERED AS IGNITABLE HAZARDOUS WASTE.

Waste code: D018
Waste name: BENZENE

Violation Status: No violations found

FINDS:

Other Pertinent Environmental Activity Identified at Site

California - Hazardous Waste Tracking System - Datamart

RCRAInfo is a national information system that supports the Resource Conservation and Recovery Act (RCRA) program through the tracking of events and activities related to facilities that generate, transport, and treat, store, or dispose of hazardous waste. RCRAInfo allows RCRA program staff to track the notification, permit, compliance, and corrective action activities required under RCRA.

HAZNET:

Gepaid: CAR000106062
Contact: N CORTEZ/ENVTL DATA ANALYST
Telephone: 2818742224
Facility Addr2: Not reported
Mailing Name: Not reported
Mailing Address: 12700 NORTHBOROUGH DRIVE MFT 240-G
Mailing City,St,Zip: Houston, TX 770672508
Gen County: Santa Clara
TSD EPA ID: WAD991281767
TSD County: 99
Waste Category: Other organic solids
Disposal Method: Recycler
Tons: 0.01
Facility County: Not reported

Gepaid: CAR000106062
Contact: R HULL/ENV. REPORTING ANALYST
Telephone: 2818742224
Facility Addr2: Not reported
Mailing Name: Not reported
Mailing Address: 12700 NORTHBOROUGH DR 300G03
Mailing City,St,Zip: Houston, TX 770670000
Gen County: Santa Clara
TSD EPA ID: CAT080013352
TSD County: Los Angeles
Waste Category: Waste oil and mixed oil
Disposal Method: Recycler
Tons: 1.25
Facility County: Santa Clara

Map ID
Direction
Distance
Distance (ft.)
Elevation Site

MAP FINDINGS

Database(s) EDR ID Number
EPA ID Number

SHELL SERVICE STATION (Continued)

1004678190

Gepaid: CAR000106062
Contact: N CORTEZ/ENVT'L DATA ANALYST
Telephone: 2818742224
Facility Addr2: Sap 135737
Mailing Name: Not reported
Mailing Address: 12700 NORTHBOROUGH DRIVE MFT 240-G
Mailing City,St,Zip: Houston, TX 770672508
Gen County: Santa Clara
TSD EPA ID: CAD028409019
TSD County: Santa Clara
Waste Category: Tank bottom waste
Disposal Method: Transfer Station
Tons: 1.13
Facility County: Santa Clara

Gepaid: CAR000106062
Contact: N CORTEZ/ENVT'L DATA ANALYST
Telephone: 2818742224
Facility Addr2: Sap 135737
Mailing Name: Not reported
Mailing Address: 12700 NORTHBOROUGH DRIVE MFT 240-G
Mailing City,St,Zip: Houston, TX 770672508
Gen County: Santa Clara
TSD EPA ID: CAD028409019
TSD County: Santa Clara
Waste Category: Other organic solids
Disposal Method: Transfer Station
Tons: 0.01
Facility County: Santa Clara

Gepaid: CAR000106062
Contact: N CORTEZ/ENVT'L DATA ANALYST
Telephone: 2818742224
Facility Addr2: Sap 135737
Mailing Name: Not reported
Mailing Address: 12700 NORTHBOROUGH DRIVE MFT 240-G
Mailing City,St,Zip: Houston, TX 770672508
Gen County: Santa Clara
TSD EPA ID: CAD982444481
TSD County: Santa Clara
Waste Category: Other organic solids
Disposal Method: Recycler
Tons: 0.02
Facility County: Santa Clara

[Click this hyperlink](#) while viewing on your computer to access
1 additional CA_HAZNET: record(s) in the EDR Site Report.

MAP FINDINGS

Map ID			EDR ID Number
Direction			
Distance			
Distance (ft.)			
Elevation	Site	Database(s)	EPA ID Number

2221 South > 1 13915 ft.	CALIFORNIA WATER SERVICE CO STATION 119 631 DISTEL DR LOS ALTOS, CA 94022	HAZNET	S108743827 N/A
--	--	---------------	---------------------------------

Relative: Higher	HAZNET: Gepaid: CAC002601370 Contact: KATE BARTENHAGEN Actual: 108 ft. Telephone: 4083678506 Facility Addr2: Not reported Mailing Name: Not reported Mailing Address: 1720 N 1ST ST Mailing City,St,Zip: SAN JOSE, CA 951124508 Gen County: Santa Clara TSD EPA ID: CAD980884183 TSD County: Sacramento Waste Category: Unspecified alkaline solution Disposal Method: Transfer Station Tons: 1.1 Facility County: Santa Clara
-----------------------------------	---

KM2222 WNW > 1 13926 ft.	CITY PALO ALTO 1451 MIDDLEFIELD RD PALO ALTO, CA 94301	HAZNET	S108745002 N/A
--	---	---------------	---------------------------------

Relative: Higher	Site 4 of 6 in cluster KM HAZNET: Gepaid: CAC002606711 Contact: RON ARP Actual: 30 ft. Telephone: 6504966980 Facility Addr2: Not reported Mailing Name: Not reported Mailing Address: PO BOX 10250 Mailing City,St,Zip: PALO ALTO, CA 94303 Gen County: Santa Clara TSD EPA ID: CAD059494310 TSD County: Santa Clara Waste Category: Laboratory waste chemicals Disposal Method: Transfer Station Tons: 0 Facility County: Santa Clara
-----------------------------------	--

KM2223 WNW > 1 13926 ft.	PALO ALTO JUNIOR MUSEUM 1451 MIDDLEFIELD RD PALO ALTO, CA 94301	HAZNET	S108216237 N/A
--	--	---------------	---------------------------------

Relative: Higher	Site 5 of 6 in cluster KM HAZNET: Gepaid: CAC002580930 Contact: SEAN KENNEDY/MGR ENVIR CONTROL PROG Actual: 30 ft. Telephone: 6504965937 Facility Addr2: Not reported Mailing Name: Not reported Mailing Address: PO BOX 10250 Mailing City,St,Zip: PALO ALTO, CA 94303 Gen County: Santa Clara
-----------------------------------	---

Map ID
 Direction
 Distance
 Distance (ft.)
 Elevation Site

MAP FINDINGS

Database(s) EDR ID Number
 EPA ID Number

PALO ALTO JUNIOR MUSEUM (Continued)

S108216237

TSD EPA ID: CAL000190080
 TSD County: San Joaquin
 Waste Category: Asbestos-containing waste
 Disposal Method: Disposal, Land Fill
 Tons: 25.28
 Facility County: Not reported

Gepaid: CAC002580930
 Contact: SEAN KENNEDY/MGR ENVIR CONTROL PROG
 Telephone: 6504965937
 Facility Addr2: Not reported
 Mailing Name: Not reported
 Mailing Address: PO BOX 10250
 Mailing City,St,Zip: PALO ALTO, CA 94303
 Gen County: Santa Clara
 TSD EPA ID: CAL000190080
 TSD County: San Joaquin
 Waste Category: Asbestos-containing waste
 Disposal Method: Disposal, Land Fill
 Tons: 25.28
 Facility County: Not reported

**KM2224
 WNW
 > 1
 13930 ft.**

**CITY PALO ALTO - PALO ALTO JR MUS & ZOO
 1451 MIDDLEFIELD RD
 PALO ALTO, CA 94301**

**HAZNET S104566521
 N/A**

Site 6 of 6 in cluster KM

**Relative:
 Higher**

**Actual:
 30 ft.**

HAZNET:
 Gepaid: CAC001329784
 Contact: CITY PALO ALTO
 Telephone: 6504965937
 Facility Addr2: Not reported
 Mailing Name: Not reported
 Mailing Address: PO BOX 10250
 Mailing City,St,Zip: PALO ALTO, CA 943030000
 Gen County: Santa Clara
 TSD EPA ID: CAT080014079
 TSD County: 7
 Waste Category: Off-specification, aged, or surplus inorganics
 Disposal Method: Not reported
 Tons: .0025
 Facility County: Santa Clara

Gepaid: CAC001329784
 Contact: CITY PALO ALTO
 Telephone: 6504965937
 Facility Addr2: Not reported
 Mailing Name: Not reported
 Mailing Address: PO BOX 10250
 Mailing City,St,Zip: PALO ALTO, CA 943030000
 Gen County: Santa Clara
 TSD EPA ID: CAT080014079
 TSD County: 7
 Waste Category: Off-specification, aged, or surplus organics
 Disposal Method: Not reported
 Tons: .2700
 Facility County: Santa Clara

Map ID
Direction
Distance
Distance (ft.)
Elevation Site

MAP FINDINGS

Database(s) EDR ID Number
EPA ID Number

CITY PALO ALTO - PALO ALTO JR MUS & ZOO (Continued)

S104566521

Gepaid: CAC001329784
Contact: CITY PALO ALTO
Telephone: 6504965937
Facility Addr2: Not reported
Mailing Name: Not reported
Mailing Address: PO BOX 10250
Mailing City,St,Zip: PALO ALTO, CA 943030000
Gen County: Santa Clara
TSD EPA ID: CAT080014079
TSD County: 7
Waste Category: Other organic solids
Disposal Method: Transfer Station
Tons: .5750
Facility County: Santa Clara

Gepaid: CAC001329784
Contact: CITY PALO ALTO
Telephone: 6504965937
Facility Addr2: Not reported
Mailing Name: Not reported
Mailing Address: PO BOX 10250
Mailing City,St,Zip: PALO ALTO, CA 943030000
Gen County: Santa Clara
TSD EPA ID: CAT080014079
TSD County: 7
Waste Category: Other organic solids
Disposal Method: Not reported
Tons: .0200
Facility County: Santa Clara

Gepaid: CAC001329784
Contact: CITY PALO ALTO
Telephone: 6504965937
Facility Addr2: Not reported
Mailing Name: Not reported
Mailing Address: PO BOX 10250
Mailing City,St,Zip: PALO ALTO, CA 943030000
Gen County: Santa Clara
TSD EPA ID: CAT080014079
TSD County: 7
Waste Category: Other inorganic solid waste
Disposal Method: Transfer Station
Tons: .0005
Facility County: Santa Clara

[Click this hyperlink](#) while viewing on your computer to access
6 additional CA_HAZNET: record(s) in the EDR Site Report.

MAP FINDINGS

Map ID
 Direction
 Distance
 Distance (ft.)
 Elevation Site

Database(s) EDR ID Number
 EPA ID Number

2225
NW **700 BLOCK NEWELL ROAD / KINGS LANE**
> 1 **PALO ALTO, CA 94303**
13932 ft.

CHMIRS **S100275842**
 N/A

Relative:
Higher

CHMIRS:

Actual:
24 ft.

OES Incident Number:	9011633
OES notification:	Not reported
OES Date:	Not reported
OES Time:	Not reported
Incident Date:	01-JUL-90
Date Completed:	01-JUL-90
Property Use:	962
Agency Id Number:	43060
Agency Incident Number:	012074
Time Notified:	634
Time Completed:	806
Surrounding Area:	400
Estimated Temperature:	Not reported
Property Management:	Not reported
Special Studies 1:	Not reported
Special Studies 2:	Not reported
Special Studies 3:	Not reported
Special Studies 4:	Not reported
Special Studies 5:	Not reported
Special Studies 6:	Not reported
More Than Two Substances Involved?:	N
Resp Agency Personel # Of Decontaminated:	0
Responding Agency Personel # Of Injuries:	0
Responding Agency Personel # Of Fatalities:	0
Others Number Of Decontaminated:	0
Others Number Of Injuries:	0
Others Number Of Fatalities:	0
Vehicle Make/year:	Not reported
Vehicle License Number:	Not reported
Vehicle State:	Not reported
Vehicle Id Number:	Not reported
CA/DOT/PUC/ICC Number:	Not reported
Company Name:	Not reported
Reporting Officer Name/ID:	ACTING CAPT. KIM OLSON #75-01256 PALO ALTO F.D
Report Date:	02-JUL-90
Comments:	N
Facility Telephone:	415 329-2102
Waterway Involved:	Not reported
Waterway:	Not reported
Spill Site:	Not reported
Cleanup By:	Not reported
Containment:	Not reported
What Happened:	Not reported
Type:	Not reported
Measure:	Not reported
Other:	Not reported
Date/Time:	Not reported
Year:	88-92
Agency:	Not reported
Incident Date:	Not reported
Admin Agency:	Not reported
Amount:	Not reported
Contained:	Not reported

Map ID
 Direction
 Distance
 Distance (ft.)
 Elevation Site

MAP FINDINGS

Database(s) EDR ID Number
 EPA ID Number

(Continued)

S100275842

Site Type: Not reported
 E Date: 23-MAY-91
 Substance: Not reported
 Quantity Released: Not reported
 BBLS: Not reported
 Cups: Not reported
 CUFT: Not reported
 Gallons: Not reported
 Grams: Not reported
 Pounds: Not reported
 Liters: Not reported
 Ounces: Not reported
 Pints: Not reported
 Quarts: Not reported
 Sheen: Not reported
 Tons: Not reported
 Unknown: Not reported
 Description: Not reported
 Evacuations: Not reported
 Number of Injuries: Not reported
 Number of Fatalities: Not reported
 Description: Not reported

KT2226
 SSE
 > 1
 13943 ft.

**CITY OF MOUNTAIN VIEW
 157 MOFFETT BLVD
 MOUNTAIN VIEW, CA 94041**

HAZNET S105085629
 N/A

Site 9 of 9 in cluster KT

Relative:
 Higher

HAZNET:
 Gepaid: CAC002250121
 Contact: CITY OF MOUNTAIN VIEW
 Telephone: 6509036311
 Facility Addr2: Not reported
 Mailing Name: Not reported
 Mailing Address: 500 CASTRO ST 3RD FLOOR
 Mailing City,St,Zip: MOUNTAIN VIEW, CA 940410000
 Gen County: Santa Clara
 TSD EPA ID: CAD028409019
 TSD County: Los Angeles
 Waste Category: Other organic solids
 Disposal Method: Transfer Station
 Tons: .8428
 Facility County: Santa Clara

Actual:
 69 ft.

KZ2227
 WSW
 > 1
 13952 ft.

**BECKMAN INSTRUMENTS INC
 1050 PAGE MILL RD
 PALO ALTO, CA 94304**

CERC-NFRAP 1006812620
 CAD981616048

Site 1 of 6 in cluster KZ

Relative:
 Higher

CERC-NFRAP:
 Site ID: 0902461
 Federal Facility: Not a Federal Facility
 NPL Status: Not on the NPL
 Non NPL Status: NFRAP

Actual:
 44 ft.

Map ID
 Direction
 Distance
 Distance (ft.)
 Elevation Site

MAP FINDINGS

Database(s) EDR ID Number
 EPA ID Number

BECKMAN INSTRUMENTS INC (Continued)

1006812620

CERCLIS-NFRAP Site Contact Name(s):

Contact Name: Matt Mitguard
 Contact Tel: (415) 972-3096
 Contact Title: Site Assessment Manager (SAM)

Contact Name: Jere Johnson
 Contact Tel: (415) 972-3094
 Contact Title: Site Assessment Manager (SAM)

Site Description: Not reported

CERCLIS-NFRAP Assessment History:

Action: DISCOVERY
 Date Started: Not reported
 Date Completed: 01/01/1987
 Priority Level: Not reported

Action: ARCHIVE SITE
 Date Started: Not reported
 Date Completed: 08/01/1987
 Priority Level: Not reported

Action: PRELIMINARY ASSESSMENT
 Date Started: 02/01/1987
 Date Completed: 08/01/1987
 Priority Level: NFRAP (No Further Remedial Action Planned)

KZ2228
WSW
 > 1
 13952 ft.

BECKMAN INSTRUMENTS
1050 PAGE MILL RD
PALO ALTO, CA 94304

Site 2 of 6 in cluster KZ

RCRA-SQG 1000271467
FINDS CAD028872711
HAZNET
SLIC
CERC-NFRAP
NY MANIFEST

Relative:
Higher

Actual:
44 ft.

RCRA-SQG:

Date form received by agency: 02/23/2006
 Facility name: BECKMAN COULTER INC
 Facility address: 1050 PAGE MILL RD
 PALO ALTO, CA 94304
 EPA ID: CAD028872711
 Contact: BILL L FREITAS
 Contact address: Not reported
 Not reported
 Contact country: Not reported
 Contact telephone: (650) 859-1712
 Contact email: WLFREITAS@BECKMAN.COM
 EPA Region: 09
 Land type: Private
 Classification: Small Small Quantity Generator
 Description: Handler: generates more than 100 and less than 1000 kg of hazardous waste during any calendar month and accumulates less than 6000 kg of hazardous waste at any time; or generates 100 kg or less of hazardous waste during any calendar month, and accumulates more than 1000 kg of hazardous waste at any time

Owner/Operator Summary:

Owner/operator name: LELAND STANFORD UNIVERSITY

Map ID
Direction
Distance
Distance (ft.)
Elevation

MAP FINDINGS

Database(s)
EDR ID Number
EPA ID Number

BECKMAN INSTRUMENTS (Continued)

1000271467

Owner/operator address: 2770 SAND HILL RD
MENLO PARK, CA 94025
Owner/operator country: US
Owner/operator telephone: Not reported
Legal status: Private
Owner/Operator Type: Owner
Owner/Op start date: 01/01/1956
Owner/Op end date: Not reported

Owner/operator name: BECKMAN COULTER INC
Owner/operator address: Not reported
Not reported
Owner/operator country: US
Owner/operator telephone: Not reported
Legal status: Private
Owner/Operator Type: Operator
Owner/Op start date: 06/01/1956
Owner/Op end date: Not reported

Handler Activities Summary:

U.S. importer of hazardous waste: No
Mixed waste (haz. and radioactive): No
Recycler of hazardous waste: No
Transporter of hazardous waste: No
Treater, storer or disposer of HW: No
Underground injection activity: No
On-site burner exemption: No
Furnace exemption: No
Used oil fuel burner: No
Used oil processor: No
User oil refiner: No
Used oil fuel marketer to burner: No
Used oil Specification marketer: No
Used oil transfer facility: No
Used oil transporter: No
Off-site waste receiver: Commercial status unknown

Universal Waste Summary:

Waste type: Batteries
Accumulated waste on-site: No
Generated waste on-site: No

Waste type: Lamps
Accumulated waste on-site: No
Generated waste on-site: No

Waste type: Pesticides
Accumulated waste on-site: No
Generated waste on-site: No

Waste type: Thermostats
Accumulated waste on-site: No
Generated waste on-site: No

Historical Generators:

Date form received by agency: 02/11/2004

Map ID
Direction
Distance
Distance (ft.)
Elevation Site

MAP FINDINGS

Database(s) EDR ID Number
EPA ID Number

BECKMAN INSTRUMENTS (Continued)

1000271467

Facility name: BECKMAN COULTER INC
Classification: Large Quantity Generator

Date form received by agency: 02/20/2002
Facility name: BECKMAN COULTER INC
Classification: Large Quantity Generator

Date form received by agency: 10/12/2000
Facility name: BECKMAN COULTER INC
Site name: BECKMAN COULTER
Classification: Large Quantity Generator

Date form received by agency: 05/27/1999
Facility name: BECKMAN COULTER INC
Classification: Large Quantity Generator

Date form received by agency: 03/04/1999
Facility name: BECKMAN COULTER INC
Site name: BECKMAN INSTRUMENTS
Classification: Large Quantity Generator

Date form received by agency: 09/01/1996
Facility name: BECKMAN COULTER INC
Classification: Large Quantity Generator

Date form received by agency: 02/27/1996
Facility name: BECKMAN COULTER INC
Site name: BECKMAN INSTRUMENTS, INC.
Classification: Large Quantity Generator

Date form received by agency: 03/21/1994
Facility name: BECKMAN COULTER INC
Site name: BECKMAN INSTRUMENTS, INC
Classification: Large Quantity Generator

Date form received by agency: 03/26/1992
Facility name: BECKMAN COULTER INC
Site name: BECKMAN INSTRUMENTS INC
Classification: Large Quantity Generator

Date form received by agency: 04/13/1990
Facility name: BECKMAN COULTER INC
Site name: BECKMAN INSTRUMENTS INC
Classification: Large Quantity Generator

Hazardous Waste Summary:

Waste code: D001
Waste name: IGNITABLE HAZARDOUS WASTES ARE THOSE WASTES WHICH HAVE A FLASHPOINT OF LESS THAN 140 DEGREES FAHRENHEIT AS DETERMINED BY A PENSKEY-MARTENS CLOSED CUP FLASH POINT TESTER. ANOTHER METHOD OF DETERMINING THE FLASH POINT OF A WASTE IS TO REVIEW THE MATERIAL SAFETY DATA SHEET, WHICH CAN BE OBTAINED FROM THE MANUFACTURER OR DISTRIBUTOR OF THE MATERIAL. LACQUER THINNER IS AN EXAMPLE OF A COMMONLY USED SOLVENT WHICH WOULD BE CONSIDERED AS IGNITABLE HAZARDOUS WASTE.

Waste code: F001
Waste name: THE FOLLOWING SPENT HALOGENATED SOLVENTS USED IN DEGREASING:

Map ID
Direction
Distance
Distance (ft.)
Elevation Site

MAP FINDINGS

EDR ID Number
EPA ID Number
Database(s)

BECKMAN INSTRUMENTS (Continued)

1000271467

TETRACHLOROETHYLENE, TRICHLOROETHYLENE, METHYLENE CHLORIDE, 1,1,1-TRICHLOROETHANE, CARBON TETRACHLORIDE, AND CHLORINATED FLUOROCARBONS; ALL SPENT SOLVENT MIXTURES/BLENDS USED IN DEGREASING CONTAINING, BEFORE USE, A TOTAL OF TEN PERCENT OR MORE (BY VOLUME) OF ONE OR MORE OF THE ABOVE HALOGENATED SOLVENTS OR THOSE SOLVENTS LISTED IN F002, F004, AND F005, AND STILL BOTTOMS FROM THE RECOVERY OF THESE SPENT SOLVENTS AND SPENT SOLVENT MIXTURES.

Waste code:
Waste name:

F002
THE FOLLOWING SPENT HALOGENATED SOLVENTS: TETRACHLOROETHYLENE, METHYLENE CHLORIDE, TRICHLOROETHYLENE, 1,1,1-TRICHLOROETHANE, CHLOROBENZENE, 1,1,2-TRICHLORO-1,2,2-TRIFLUOROETHANE, ORTHO-DICHLOROBENZENE, TRICHLOROFLUOROMETHANE, AND 1,1,2-TRICHLOROETHANE; ALL SPENT SOLVENT MIXTURES/BLENDS CONTAINING, BEFORE USE, A TOTAL OF TEN PERCENT OR MORE (BY VOLUME) OF ONE OR MORE OF THE ABOVE HALOGENATED SOLVENTS OR THOSE LISTED IN F001, F004, OR F005, AND STILL BOTTOMS FROM THE RECOVERY OF THESE SPENT SOLVENTS AND SPENT SOLVENT MIXTURES.

Waste code:
Waste name:

F003
THE FOLLOWING SPENT NON-HALOGENATED SOLVENTS: XYLENE, ACETONE, ETHYL ACETATE, ETHYL BENZENE, ETHYL ETHER, METHYL ISOBUTYL KETONE, N-BUTYL ALCOHOL, CYCLOHEXANONE, AND METHANOL; ALL SPENT SOLVENT MIXTURES/BLENDS CONTAINING, BEFORE USE, ONLY THE ABOVE SPENT NON-HALOGENATED SOLVENTS; AND ALL SPENT SOLVENT MIXTURES/BLENDS CONTAINING, BEFORE USE, ONE OR MORE OF THE ABOVE NON-HALOGENATED SOLVENTS, AND, A TOTAL OF TEN PERCENT OR MORE (BY VOLUME) OF ONE OR MORE OF THOSE SOLVENTS LISTED IN F001, F002, F004, AND F005, AND STILL BOTTOMS FROM THE RECOVERY OF THESE SPENT SOLVENTS AND SPENT SOLVENT MIXTURES.

Biennial Reports:

Last Biennial Reporting Year: 2005

Annual Waste Handled:

Waste code:
Waste name:

D001
IGNITABLE HAZARDOUS WASTES ARE THOSE WASTES WHICH HAVE A FLASHPOINT OF LESS THAN 140 DEGREES FAHRENHEIT AS DETERMINED BY A PENSKY-MARTENS CLOSED CUP FLASH POINT TESTER. ANOTHER METHOD OF DETERMINING THE FLASH POINT OF A WASTE IS TO REVIEW THE MATERIAL SAFETY DATA SHEET, WHICH CAN BE OBTAINED FROM THE MANUFACTURER OR DISTRIBUTOR OF THE MATERIAL. LACQUER THINNER IS AN EXAMPLE OF A COMMONLY USED SOLVENT WHICH WOULD BE CONSIDERED AS IGNITABLE HAZARDOUS WASTE.

Amount (Lbs):

35

Waste code:
Waste name:

F001
THE FOLLOWING SPENT HALOGENATED SOLVENTS USED IN DEGREASING: TETRACHLOROETHYLENE, TRICHLOROETHYLENE, METHYLENE CHLORIDE, 1,1,1-TRICHLOROETHANE, CARBON TETRACHLORIDE, AND CHLORINATED FLUOROCARBONS; ALL SPENT SOLVENT MIXTURES/BLENDS USED IN DEGREASING CONTAINING, BEFORE USE, A TOTAL OF TEN PERCENT OR MORE (BY VOLUME) OF ONE OR MORE OF THE ABOVE HALOGENATED SOLVENTS OR THOSE SOLVENTS LISTED IN F002, F004, AND F005, AND STILL BOTTOMS FROM THE RECOVERY OF THESE SPENT SOLVENTS AND SPENT SOLVENT MIXTURES.

Amount (Lbs):

10

Waste code:

F002

Map ID
Direction
Distance
Distance (ft.)
Elevation

MAP FINDINGS

EDR ID Number
EPA ID Number
Database(s)

BECKMAN INSTRUMENTS (Continued)

1000271467

Waste name: THE FOLLOWING SPENT HALOGENATED SOLVENTS: TETRACHLOROETHYLENE, METHYLENE CHLORIDE, TRICHLOROETHYLENE, 1,1,1-TRICHLOROETHANE, CHLOROBENZENE, 1,1,2-TRICHLORO-1,2,2-TRIFLUOROETHANE, ORTHO-DICHLOROBENZENE, TRICHLOROFLUOROMETHANE, AND 1,1,2-TRICHLOROETHANE; ALL SPENT SOLVENT MIXTURES/BLENDS CONTAINING, BEFORE USE, A TOTAL OF TEN PERCENT OR MORE (BY VOLUME) OF ONE OR MORE OF THE ABOVE HALOGENATED SOLVENTS OR THOSE LISTED IN F001, F004, OR F005, AND STILL BOTTOMS FROM THE RECOVERY OF THESE SPENT SOLVENTS AND SPENT SOLVENT MIXTURES.

Amount (Lbs): 10

Waste code: F003
Waste name: THE FOLLOWING SPENT NON-HALOGENATED SOLVENTS: XYLENE, ACETONE, ETHYL ACETATE, ETHYL BENZENE, ETHYL ETHER, METHYL ISOBUTYL KETONE, N-BUTYL ALCOHOL, CYCLOHEXANONE, AND METHANOL; ALL SPENT SOLVENT MIXTURES/BLENDS CONTAINING, BEFORE USE, ONLY THE ABOVE SPENT NON-HALOGENATED SOLVENTS; AND ALL SPENT SOLVENT MIXTURES/BLENDS CONTAINING, BEFORE USE, ONE OR MORE OF THE ABOVE NON-HALOGENATED SOLVENTS, AND, A TOTAL OF TEN PERCENT OR MORE (BY VOLUME) OF ONE OR MORE OF THOSE SOLVENTS LISTED IN F001, F002, F004, AND F005, AND STILL BOTTOMS FROM THE RECOVERY OF THESE SPENT SOLVENTS AND SPENT SOLVENT MIXTURES.

Amount (Lbs): 5140

Facility Has Received Notices of Violations:

Regulation violated: Not reported
Area of violation: Generators - General
Date violation determined: 04/20/2006
Date achieved compliance: Not reported
Violation lead agency: State
Enforcement action: WRITTEN INFORMAL
Enforcement action date: 04/20/2006
Enf. disposition status: Not reported
Enf. disp. status date: Not reported
Enforcement lead agency: State
Proposed penalty amount: Not reported
Final penalty amount: Not reported
Paid penalty amount: Not reported

Regulation violated: F - GPP
Area of violation: Generators - Pre-transport
Date violation determined: 01/11/2000
Date achieved compliance: 05/09/2000
Violation lead agency: EPA
Enforcement action: Not reported
Enforcement action date: 03/28/2000
Enf. disposition status: Not reported
Enf. disp. status date: Not reported
Enforcement lead agency: EPA
Proposed penalty amount: Not reported
Final penalty amount: Not reported
Paid penalty amount: Not reported

Regulation violated: F - GCP
Area of violation: Generators - Pre-transport
Date violation determined: 01/11/2000

Map ID
Direction
Distance
Distance (ft.)
Elevation Site

MAP FINDINGS

Database(s) EDR ID Number
EPA ID Number

BECKMAN INSTRUMENTS (Continued)

1000271467

Date achieved compliance: 05/09/2000
Violation lead agency: EPA
Enforcement action: WRITTEN INFORMAL
Enforcement action date: 05/14/1999
Enf. disposition status: Not reported
Enf. disp. status date: Not reported
Enforcement lead agency: EPA
Proposed penalty amount: Not reported
Final penalty amount: Not reported
Paid penalty amount: Not reported

Regulation violated: F - GCP
Area of violation: Generators - Pre-transport
Date violation determined: 01/11/2000
Date achieved compliance: 05/09/2000
Violation lead agency: EPA
Enforcement action: Not reported
Enforcement action date: 03/28/2000
Enf. disposition status: Not reported
Enf. disp. status date: Not reported
Enforcement lead agency: EPA
Proposed penalty amount: Not reported
Final penalty amount: Not reported
Paid penalty amount: Not reported

Regulation violated: F - 262.40-43.D
Area of violation: Generators - General
Date violation determined: 01/11/2000
Date achieved compliance: 05/09/2000
Violation lead agency: EPA
Enforcement action: Not reported
Enforcement action date: 03/28/2000
Enf. disposition status: Not reported
Enf. disp. status date: Not reported
Enforcement lead agency: EPA
Proposed penalty amount: Not reported
Final penalty amount: Not reported
Paid penalty amount: Not reported

Regulation violated: F - 262.40-43.D
Area of violation: Generators - General
Date violation determined: 01/11/2000
Date achieved compliance: 05/09/2000
Violation lead agency: EPA
Enforcement action: WRITTEN INFORMAL
Enforcement action date: 05/14/1999
Enf. disposition status: Not reported
Enf. disp. status date: Not reported
Enforcement lead agency: EPA
Proposed penalty amount: Not reported
Final penalty amount: Not reported
Paid penalty amount: Not reported

Regulation violated: F - GPP
Area of violation: Generators - Pre-transport
Date violation determined: 01/11/2000
Date achieved compliance: 05/09/2000

Map ID
Direction
Distance
Distance (ft.)
Elevation Site

MAP FINDINGS

Database(s) EDR ID Number
EPA ID Number

BECKMAN INSTRUMENTS (Continued)

1000271467

Violation lead agency: EPA
Enforcement action: WRITTEN INFORMAL
Enforcement action date: 05/14/1999
Enf. disposition status: Not reported
Enf. disp. status date: Not reported
Enforcement lead agency: EPA
Proposed penalty amount: Not reported
Final penalty amount: Not reported
Paid penalty amount: Not reported

Regulation violated: FR - 262.10-12.A
Area of violation: Generators - General
Date violation determined: 03/03/1993
Date achieved compliance: 09/01/1993
Violation lead agency: State
Enforcement action: Not reported
Enforcement action date: Not reported
Enf. disposition status: Not reported
Enf. disp. status date: Not reported
Enforcement lead agency: Not reported
Proposed penalty amount: Not reported
Final penalty amount: Not reported
Paid penalty amount: Not reported

Evaluation Action Summary:

Evaluation date: 04/20/2006
Evaluation: COMPLIANCE EVALUATION INSPECTION ON-SITE
Area of violation: Generators - General
Date achieved compliance: Not reported
Evaluation lead agency: Local

Evaluation date: 01/11/2000
Evaluation: COMPLIANCE EVALUATION INSPECTION ON-SITE
Area of violation: Generators - General
Date achieved compliance: 05/09/2000
Evaluation lead agency: EPA

Evaluation date: 01/11/2000
Evaluation: COMPLIANCE EVALUATION INSPECTION ON-SITE
Area of violation: Generators - Pre-transport
Date achieved compliance: 05/09/2000
Evaluation lead agency: EPA

Evaluation date: 03/03/1993
Evaluation: COMPLIANCE EVALUATION INSPECTION ON-SITE
Area of violation: Generators - General
Date achieved compliance: 09/01/1993
Evaluation lead agency: State Contractor/Grantee

FINDS:

Other Pertinent Environmental Activity Identified at Site

California - Hazardous Waste Tracking System - Datamart

TRIS (Toxics Release Inventory System) contains information from facilities on the amounts of over 300 listed toxic chemicals that these facilities release directly to air, water, land, or that are

Map ID
Direction
Distance
Distance (ft.)
Elevation

MAP FINDINGS

EDR ID Number
EPA ID Number

BECKMAN INSTRUMENTS (Continued)

1000271467

transported off-site.

The NEI (National Emissions Inventory) database contains information on stationary and mobile sources that emit criteria air pollutants and their precursors, as well as hazardous air pollutants (HAPs).

RCRAInfo is a national information system that supports the Resource Conservation and Recovery Act (RCRA) program through the tracking of events and activities related to facilities that generate, transport, and treat, store, or dispose of hazardous waste. RCRAInfo allows RCRA program staff to track the notification, permit, compliance, and corrective action activities required under RCRA.

HAZNET:

Gepaid: CAD028872711
Contact: BECKMAN COULTER INC
Telephone: 7147738541
Facility Addr2: Not reported
Mailing Name: Not reported
Mailing Address: 4300 N HARBOR BLVD
Mailing City,St,Zip: FULLERTON, CA 928343100
Gen County: Santa Clara
TSD EPA ID: CAD008302903
TSD County: Los Angeles
Waste Category: Other inorganic solid waste
Disposal Method: Recycler
Tons: 6.4843
Facility County: Santa Clara

Gepaid: CAD028872711
Contact: BECKMAN COULTER INC
Telephone: 7147738541
Facility Addr2: Not reported
Mailing Name: Not reported
Mailing Address: 4300 N HARBOR BLVD
Mailing City,St,Zip: FULLERTON, CA 928343100
Gen County: Santa Clara
TSD EPA ID: CAD008302903
TSD County: Los Angeles
Waste Category: Unspecified oil-containing waste
Disposal Method: Recycler
Tons: 18.7650
Facility County: Santa Clara

Gepaid: CAD028872711
Contact: BECKMAN COULTER INC
Telephone: 7147738541
Facility Addr2: Not reported
Mailing Name: Not reported
Mailing Address: 4300 N HARBOR BLVD
Mailing City,St,Zip: FULLERTON, CA 928343100
Gen County: Santa Clara
TSD EPA ID: CAD053044053
TSD County: 1
Waste Category: Hydrocarbon solvents (benzene, hexane, Stoddard, etc.)
Disposal Method: Not reported

Map ID
Direction
Distance
Distance (ft.)
Elevation Site

MAP FINDINGS

Database(s) EDR ID Number
EPA ID Number

BECKMAN INSTRUMENTS (Continued)

1000271467

Tons: .2251
Facility County: Santa Clara

Gepaid: CAD028872711
Contact: BECKMAN COULTER INC
Telephone: 7147738541
Facility Addr2: Not reported
Mailing Name: Not reported
Mailing Address: 4300 N HARBOR BLVD
Mailing City,St,Zip: FULLERTON, CA 928343100
Gen County: Santa Clara
TSD EPA ID: CAD053044053
TSD County: 1
Waste Category: Hydrocarbon solvents (benzene, hexane, Stoddard, etc.)
Disposal Method: Transfer Station
Tons: .4253
Facility County: Santa Clara

Gepaid: CAD028872711
Contact: BECKMAN COULTER INC
Telephone: 7147738541
Facility Addr2: Not reported
Mailing Name: Not reported
Mailing Address: 4300 N HARBOR BLVD
Mailing City,St,Zip: FULLERTON, CA 928343100
Gen County: Santa Clara
TSD EPA ID: CAT000646117
TSD County: Kings
Waste Category: Unspecified oil-containing waste
Disposal Method: Treatment, Tank
Tons: 6.2550
Facility County: Santa Clara

[Click this hyperlink](#) while viewing on your computer to access
147 additional CA_HAZNET: record(s) in the EDR Site Report.

SLIC:

Region: STATE
Global Id: SL0608587795
Assigned Name: SLICSITE
Lead Agency Contact: DEREK WHITWORTH
Lead Agency: SAN FRANCISCO BAY RWQCB (REGION 2)
Lead Agency Case Number: 43S0196
Responsible Party: ROBERT D. KEELEY
Recent Dtw: Not reported
Substance Released: 34506
Facility Status: Case Closed

SLIC:

Region: 2
Facility ID: 43S0196
Facility Status: Case Closed
Date Closed: Not reported
Local Case #: Not reported
How Discovered: Not reported
Leak Cause: Not reported

Map ID
Direction
Distance
Distance (ft.)
Elevation Site

MAP FINDINGS

Database(s) EDR ID Number
EPA ID Number

BECKMAN INSTRUMENTS (Continued)

1000271467

Leak Source: Not reported
Date Confirmed: Not reported
Date Prelim Site Assmnt Workplan Submitted: Not reported
Date Preliminary Site Assessment Began: Not reported
Date Pollution Characterization Began: Not reported
Date Remediation Plan Submitted: Not reported
Date Remedial Action Underway: Not reported
Date Post Remedial Action Monitoring Began: Not reported

CERC-NFRAP:

Site ID: 0901279
Federal Facility: Not a Federal Facility
NPL Status: Not on the NPL
Non NPL Status: NFRAP

CERCLIS-NFRAP Site Contact Name(s):

Contact Name: Matt Mitguard
Contact Tel: (415) 972-3096
Contact Title: Site Assessment Manager (SAM)

Contact Name: Jere Johnson
Contact Tel: (415) 972-3094
Contact Title: Site Assessment Manager (SAM)

Site Description: Not reported

CERCLIS-NFRAP Assessment History:

Action: DISCOVERY
Date Started: Not reported
Date Completed: 05/01/1986
Priority Level: Not reported

Action: ARCHIVE SITE
Date Started: Not reported
Date Completed: 12/01/1987
Priority Level: Not reported

Action: PRELIMINARY ASSESSMENT
Date Started: Not reported
Date Completed: 12/01/1987
Priority Level: NFRAP (No Futher Remedial Action Planned)

NY MANIFEST:

Document ID: NYA6091011
Manifest Status: Completed copy
Trans1 State ID: 801079
Trans2 State ID: NY-X17953
Generator Ship Date: 870720
Trans1 Recv Date: 870720
Trans2 Recv Date: 870721
TSD Site Recv Date: 870803
Part A Recv Date: 870728
Part B Recv Date: 870807
Generator EPA ID: CAD028872711
Trans1 EPA ID: NYD980769947
Trans2 EPA ID: Not reported

Map ID
Direction
Distance
Distance (ft.)
Elevation Site

MAP FINDINGS

Database(s) EDR ID Number
EPA ID Number

BECKMAN INSTRUMENTS (Continued)

1000271467

TSDF ID: NYD000632372
Waste Code: D002 - NON-LISTED CORROSIVE WASTES
Quantity: 00125
Units: P - Pounds
Number of Containers: 001
Container Type: DM - Metal drums, barrels
Handling Method: T Chemical, physical, or biological treatment.
Specific Gravity: 100
Waste Code: Not reported
Quantity: 00485
Units: P - Pounds
Number of Containers: 001
Container Type: DM - Metal drums, barrels
Handling Method: T Chemical, physical, or biological treatment.
Specific Gravity: 100
Year: 87
Manifest Tracking Num: Not reported
Import Ind: Not reported
Export Ind: Not reported
Discr Quantity Ind: Not reported
Discr Type Ind: Not reported
Discr Residue Ind: Not reported
Discr Partial Reject Ind: Not reported
Discr Full Reject Ind: Not reported
Manifest Ref Num: Not reported
Alt Fac RCRA Id: Not reported
Alt Fac Sign Date: Not reported
Mgmt Method Type Code: Not reported
EPA ID: CAD028872711
Facility Name: BECKMAN INSTRUMENTS
Facility Address: 1050 PAGE MILL ROAD
Facility City: PALO ALTO
Facility Address 2: Not reported
Country: USA
County: Not reported
Mailing Name: BECKMAN INSTRUMENTS
Mailing Contact: BECKMAN INSTRUMENTS
Mailing Address: 1050 PAGE MILL ROAD
Mailing Address 2: Not reported
Mailing City: PALO ALTO
Mailing State: CA
Mailing Zip: Not reported
Mailing Zip4: Not reported
Mailing Country: USA
Mailing Phone: 415-859-1634

Document ID: NYA4067111
Manifest Status: Completed after the designated time period for a TSDF to get a copy to the DEC
Trans1 State ID: X17593
Trans2 State ID: Not reported
Generator Ship Date: 870114
Trans1 Recv Date: 870114
Trans2 Recv Date: 870115
TSD Site Recv Date: 870128
Part A Recv Date: 870306
Part B Recv Date: 870306
Generator EPA ID: CAD028872711

Map ID
Direction
Distance
Distance (ft.)
Elevation Site

MAP FINDINGS

Database(s) EDR ID Number
EPA ID Number

BECKMAN INSTRUMENTS (Continued)

1000271467

Trans1 EPA ID: NYD980769947
Trans2 EPA ID: Not reported
TSD ID: NYD000632372
Waste Code: D003 - NON-LISTED REACTIVE WASTES
Quantity: 00004
Units: P - Pounds
Number of Containers: 001
Container Type: DM - Metal drums, barrels
Handling Method: B Incineration, heat recovery, burning.
Specific Gravity: 100
Waste Code: Not reported
Quantity: 00001
Units: P - Pounds
Number of Containers: 001
Container Type: DM - Metal drums, barrels
Handling Method: B Incineration, heat recovery, burning.
Specific Gravity: 100
Waste Code: Not reported
Quantity: 00001
Units: P - Pounds
Number of Containers: 001
Container Type: DM - Metal drums, barrels
Handling Method: B Incineration, heat recovery, burning.
Specific Gravity: 100
Waste Code: Not reported
Quantity: 00002
Units: P - Pounds
Number of Containers: 001
Container Type: DM - Metal drums, barrels
Handling Method: T Chemical, physical, or biological treatment.
Specific Gravity: 100
Waste Code: Not reported
Quantity: 00015
Units: P - Pounds
Number of Containers: 001
Container Type: DM - Metal drums, barrels
Handling Method: T Chemical, physical, or biological treatment.
Specific Gravity: 100
Waste Code: D003 - NON-LISTED REACTIVE WASTES
Quantity: 00035
Units: P - Pounds
Number of Containers: 001
Container Type: DM - Metal drums, barrels
Handling Method: T Chemical, physical, or biological treatment.
Specific Gravity: 100
Year: 87
Manifest Tracking Num: Not reported
Import Ind: Not reported
Export Ind: Not reported
Discr Quantity Ind: Not reported
Discr Type Ind: Not reported
Discr Residue Ind: Not reported
Discr Partial Reject Ind: Not reported
Discr Full Reject Ind: Not reported
Manifest Ref Num: Not reported
Alt Fac RCRA Id: Not reported
Alt Fac Sign Date: Not reported

Map ID
 Direction
 Distance
 Distance (ft.)
 Elevation Site

MAP FINDINGS

Database(s) EDR ID Number
 EPA ID Number

BECKMAN INSTRUMENTS (Continued)

1000271467

Mgmt Method Type Code:	Not reported
EPA ID:	CAD028872711
Facility Name:	BECKMAN INSTRUMENTS
Facility Address:	1050 PAGE MILL ROAD
Facility City:	PALO ALTO
Facility Address 2:	Not reported
Country:	USA
County:	Not reported
Mailing Name:	BECKMAN INSTRUMENTS
Mailing Contact:	BECKMAN INSTRUMENTS
Mailing Address:	1050 PAGE MILL ROAD
Mailing Address 2:	Not reported
Mailing City:	PALO ALTO
Mailing State:	CA
Mailing Zip:	Not reported
Mailing Zip4:	Not reported
Mailing Country:	USA
Mailing Phone:	415-859-1634
Document ID:	NYA4067111
Manifest Status:	Completed after the designated time period for a TSDf to get a copy to the DEC
Trans1 State ID:	X17593
Trans2 State ID:	Not reported
Generator Ship Date:	870114
Trans1 Recv Date:	870114
Trans2 Recv Date:	870115
TSD Site Recv Date:	870128
Part A Recv Date:	870306
Part B Recv Date:	870306
Generator EPA ID:	CAD028872711
Trans1 EPA ID:	NYD980769947
Trans2 EPA ID:	Not reported
TSDf ID:	NYD000632372
Waste Code:	D002 - NON-LISTED CORROSIVE WASTES
Quantity:	00001
Units:	P - Pounds
Number of Containers:	001
Container Type:	DM - Metal drums, barrels
Handling Method:	T Chemical, physical, or biological treatment.
Specific Gravity:	100
Waste Code:	Not reported
Quantity:	00175
Units:	P - Pounds
Number of Containers:	001
Container Type:	DM - Metal drums, barrels
Handling Method:	B Incineration, heat recovery, burning.
Specific Gravity:	100
Waste Code:	Not reported
Quantity:	00071
Units:	P - Pounds
Number of Containers:	003
Container Type:	DM - Metal drums, barrels
Handling Method:	B Incineration, heat recovery, burning.
Specific Gravity:	100
Year:	87
Manifest Tracking Num:	Not reported
Import Ind:	Not reported

Map ID
 Direction
 Distance
 Distance (ft.)
 Elevation Site

MAP FINDINGS

Database(s) EDR ID Number
 EPA ID Number

BECKMAN INSTRUMENTS (Continued)

1000271467

Export Ind:	Not reported
Discr Quantity Ind:	Not reported
Discr Type Ind:	Not reported
Discr Residue Ind:	Not reported
Discr Partial Reject Ind:	Not reported
Discr Full Reject Ind:	Not reported
Manifest Ref Num:	Not reported
Alt Fac RCRA Id:	Not reported
Alt Fac Sign Date:	Not reported
Mgmt Method Type Code:	Not reported
EPA ID:	CAD028872711
Facility Name:	BECKMAN INSTRUMENTS
Facility Address:	1050 PAGE MILL ROAD
Facility City:	PALO ALTO
Facility Address 2:	Not reported
Country:	USA
County:	Not reported
Mailing Name:	BECKMAN INSTRUMENTS
Mailing Contact:	BECKMAN INSTRUMENTS
Mailing Address:	1050 PAGE MILL ROAD
Mailing Address 2:	Not reported
Mailing City:	PALO ALTO
Mailing State:	CA
Mailing Zip:	Not reported
Mailing Zip4:	Not reported
Mailing Country:	USA
Mailing Phone:	415-859-1634
Document ID:	NYA4161958
Manifest Status:	Completed copy
Trans1 State ID:	706348
Trans2 State ID:	V-44083NY
Generator Ship Date:	860624
Trans1 Recv Date:	860624
Trans2 Recv Date:	860625
TSD Site Recv Date:	860702
Part A Recv Date:	860702
Part B Recv Date:	860708
Generator EPA ID:	CAD028872711
Trans1 EPA ID:	NYD980769947
Trans2 EPA ID:	Not reported
TSD ID:	NYD000632372
Waste Code:	D003 - NON-LISTED REACTIVE WASTES
Quantity:	00054
Units:	P - Pounds
Number of Containers:	001
Container Type:	DM - Metal drums, barrels
Handling Method:	B Incineration, heat recovery, burning.
Specific Gravity:	551
Waste Code:	Not reported
Quantity:	00063
Units:	P - Pounds
Number of Containers:	001
Container Type:	DM - Metal drums, barrels
Handling Method:	T Chemical, physical, or biological treatment.
Specific Gravity:	551
Waste Code:	Not reported

Map ID
 Direction
 Distance
 Distance (ft.)
 Elevation Site

MAP FINDINGS

Database(s) EDR ID Number
 EPA ID Number

BECKMAN INSTRUMENTS (Continued)

1000271467

Quantity: 00126
 Units: P - Pounds
 Number of Containers: 002
 Container Type: DM - Metal drums, barrels
 Handling Method: B Incineration, heat recovery, burning.
 Specific Gravity: 551
 Waste Code: Not reported
 Quantity: 00018
 Units: P - Pounds
 Number of Containers: 001
 Container Type: DM - Metal drums, barrels
 Handling Method: T Chemical, physical, or biological treatment.
 Specific Gravity: 551
 Year: 86
 Manifest Tracking Num: Not reported
 Import Ind: Not reported
 Export Ind: Not reported
 Discr Quantity Ind: Not reported
 Discr Type Ind: Not reported
 Discr Residue Ind: Not reported
 Discr Partial Reject Ind: Not reported
 Discr Full Reject Ind: Not reported
 Manifest Ref Num: Not reported
 Alt Fac RCRA Id: Not reported
 Alt Fac Sign Date: Not reported
 Mgmt Method Type Code: Not reported
 EPA ID: CAD028872711
 Facility Name: BECKMAN INSTRUMENTS
 Facility Address: 1050 PAGE MILL ROAD
 Facility City: PALO ALTO
 Facility Address 2: Not reported
 Country: USA
 County: Not reported
 Mailing Name: BECKMAN INSTRUMENTS
 Mailing Contact: BECKMAN INSTRUMENTS
 Mailing Address: 1050 PAGE MILL ROAD
 Mailing Address 2: Not reported
 Mailing City: PALO ALTO
 Mailing State: CA
 Mailing Zip: Not reported
 Mailing Zip4: Not reported
 Mailing Country: USA
 Mailing Phone: 415-859-1634

KZ2229 1050 PAGE MILL RD
WSW 1050 PAGE MILL RD
> 1 PALO ALTO, CA 94304
13952 ft.

ERNS 94363576
N/A

**Relative:
 Higher**

Site 3 of 6 in cluster KZ

[Click this hyperlink](#) while viewing on your computer to access additional ERNS detail in the EDR Site Report.

**Actual:
 44 ft.**

MAP FINDINGS

Map ID
 Direction
 Distance
 Distance (ft.)
 Elevation

Site

Database(s)

EDR ID Number
 EPA ID Number

KZ2230
WSW
> 1
13952 ft.

1050 PAGE MILL RD
PALO ALTO, CA
Site 4 of 6 in cluster KZ

CHMIRS **1000271474**
CA WDS **N/A**

Relative:
Higher

CHMIRS:

Actual:
44 ft.

OES Incident Number: 1095
 OES notification: Not reported
 OES Date: 3/4/1994
 OES Time: 10:37:29 AM
 Incident Date: Not reported
Date Completed: Not reported
 Property Use: Not reported
 Agency Id Number: Not reported
 Agency Incident Number: Not reported
 Time Notified: Not reported
 Time Completed: Not reported
 Surrounding Area: Not reported
 Estimated Temperature: Not reported
 Property Management: Not reported
 Special Studies 1: Not reported
 Special Studies 2: Not reported
 Special Studies 3: Not reported
 Special Studies 4: Not reported
 Special Studies 5: Not reported
 Special Studies 6: Not reported
 More Than Two Substances Involved?: Not reported
 Resp Agncy Personel # Of Decontaminated: Not reported
 Responding Agency Personel # Of Injuries: Not reported
 Responding Agency Personel # Of Fatalities: Not reported
 Others Number Of Decontaminated: Not reported
 Others Number Of Injuries: Not reported
 Others Number Of Fatalities: Not reported
 Vehicle Make/year: Not reported
 Vehicle License Number: Not reported
 Vehicle State: Not reported
 Vehicle Id Number: Not reported
 CA/DOT/PUC/ICC Number: Not reported
 Company Name: Not reported
 Reporting Officer Name/ID: Not reported
 Report Date: Not reported
 Comments: Not reported
 Facility Telephone: Not reported
 Waterway Involved: YES
 Waterway: stormdrain
 Spill Site: Not reported
 Cleanup By: beckman industries
 Containment: Not reported
 What Happened: Not reported
 Type: PETROLEUM
 Measure: Not reported
 Other: Not reported
 Date/Time: Not reported
 Year: 1994
 Agency: beckman industries
 Incident Date: 3/4/94 1115
 Admin Agency: Not reported
 Amount: 5gals

Map ID
 Direction
 Distance
 Distance (ft.)
 Elevation Site

MAP FINDINGS

Database(s) EDR ID Number
 EPA ID Number

(Continued)

1000271474

Contained: YES
 Site Type: IND PLT
 E Date: Not reported
 Substance: petroleum cistillate
 Quantity Released: Not reported
 BBLS: Not reported
 Cups: Not reported
 CUFT: Not reported
 Gallons: Not reported
 Grams: Not reported
 Pounds: Not reported
 Liters: Not reported
 Ounces: Not reported
 Pints: Not reported
 Quarts: Not reported
 Sheen: Not reported
 Tons: Not reported
 Unknown: Not reported
 Description: fell off a venders truck
 Evacuations: NO
 Number of Injuries: NO
 Number of Fatalities: NO
 Description: Not reported

CA WDS:

Facility ID: San Francisco Bay 431006626
 Facility Type: Industrial - Facility that treats and/or disposes of liquid or semisolid wastes from any servicing, producing, manufacturing or processing operation of whatever nature, including mining, gravel washing, geothermal operations, air conditioning, ship building and repairing, oil production, storage and disposal operations, water pumping.
 Facility Status: Active - Any facility with a continuous or seasonal discharge that is under Waste Discharge Requirements.
 NPDES Number: CAS000001 The 1st 2 characters designate the state. The remaining 7 are assigned by the Regional Board
 Subregion: 2
 Facility Telephone: Not reported
 Facility Contact: Not reported
 Agency Name: BECKMAN INSTRUMENTS INC.
 Agency Address: 167 W. Poplar Ave
 Agency City,St,Zip: Porterville 93257
 Agency Contact: Not reported
 Agency Telephone: Not reported
 Agency Type: Private
 SIC Code: 0
 SIC Code 2: Not reported
 Primary Waste: Not reported
 Primary Waste Type: Not reported
 Secondary Waste: Not reported
 Secondary Waste Type: Not reported
 Design Flow: 0
 Baseline Flow: 0
 Reclamation: Not reported
 POTW: Not reported
 Treat To Water: Minor Threat to Water Quality. A violation of a regional board order should cause a relatively minor impairment of beneficial uses compared

Map ID
 Direction
 Distance
 Distance (ft.)
 Elevation Site

MAP FINDINGS

Database(s) EDR ID Number
 EPA ID Number

(Continued)

1000271474

Complexity: to a major or minor threat. Not: All nurds without a TTWQ will be considered a minor threat to water quality unless coded at a higher Level. A Zero (0) may be used to code those NURDS that are found to represent no threat to water quality.
 Category C - Facilities having no waste treatment systems, such as cooling water dischargers or those who must comply through best management practices, facilities with passive waste treatment and disposal systems, such as septic systems with subsurface disposal, or dischargers having waste storage systems with land disposal such as dairy waste ponds.

KZ2231
 WSW
 > 1
 13952 ft.

1050 PAGEMILL RD
 PALO ALTO, CA 94304

CHMIRS S108404203
 N/A

Site 5 of 6 in cluster KZ

Relative:
 Higher

Actual:
 44 ft.

CHMIRS:
 OES Incident Number: 05-4227
 OES notification: 7/16/200504:15:07 PM
 OES Date: Not reported
 OES Time: Not reported
 Incident Date: Not reported
Date Completed: Not reported
 Property Use: Not reported
 Agency Id Number: Not reported
 Agency Incident Number: Not reported
 Time Notified: Not reported
 Time Completed: Not reported
 Surrounding Area: Not reported
 Estimated Temperature: Not reported
 Property Management: Not reported
 Special Studies 1: Not reported
 Special Studies 2: Not reported
 Special Studies 3: Not reported
 Special Studies 4: Not reported
 Special Studies 5: Not reported
 Special Studies 6: Not reported
 More Than Two Substances Involved?: Not reported
 Resp Agncy Personel # Of Decontaminated: Not reported
 Responding Agency Personel # Of Injuries: Not reported
 Responding Agency Personel # Of Fatalities: Not reported
 Others Number Of Decontaminated: Not reported
 Others Number Of Injuries: Not reported
 Others Number Of Fatalities: Not reported
 Vehicle Make/year: Not reported
 Vehicle License Number: Not reported
 Vehicle State: Not reported
 Vehicle Id Number: Not reported
 CA/DOT/PUC/ICC Number: Not reported
 Company Name: Not reported
 Reporting Officer Name/ID: Not reported
 Report Date: Not reported
 Comments: Not reported
 Facility Telephone: Not reported
 Waterway Involved: Not reported
 Waterway: Storm Drain
 Spill Site: Not reported

Map ID
 Direction
 Distance
 Distance (ft.)
 Elevation Site

MAP FINDINGS

Database(s) EDR ID Number
 EPA ID Number

(Continued)

S108404203

Cleanup By:	Responsible Party
Containment:	Not reported
What Happened:	Not reported
Type:	Not reported
Measure:	Not reported
Other:	Not reported
Date/Time:	Not reported
Year:	2005
Agency:	Beckman Coulter Inc
Incident Date:	7/16/200512:00:00 AM
Admin Agency:	Santa Clara County Health Department
Amount:	Not reported
Contained:	Yes
Site Type:	Industrial Plant
E Date:	Not reported
Substance:	Machine Coolant
Quantity Released:	Not reported
BBLs:	0
Cups:	0
CUFT:	0
Gallons:	35
Grams:	0
Pounds:	0
Liters:	0
Ounces:	0
Pints:	0
Quarts:	0
Sheen:	0
Tons:	0
Unknown:	0
Description:	Not reported
Evacuations:	0
Number of Injuries:	0
Number of Fatalities:	0
Description:	Substance was released due to the recycling tank overflowed. Substance was mixed with water. Substance was released to the storm drain.

KZ2232 BECKMAN COULTER
WSW 1050 PAGE MILL ROAD
> 1 PALO ALTO, CA 94304
13952 ft.

EMI S106248051
N/A

**Relative:
 Higher**

Site 6 of 6 in cluster KZ

**Actual:
 44 ft.**

EMI:	
Year:	1996
Carbon Monoxide Emissions Tons/Yr:	43
Air Basin:	SF
Facility ID:	684
Air District Name:	BA
SIC Code:	3826
Air District Name:	BAY AREA AQMD
Community Health Air Pollution Info System:	Not reported
Consolidated Emission Reporting Rule:	Not reported
Total Organic Hydrocarbon Gases Tons/Yr:	1
Reactive Organic Gases Tons/Yr:	0
Carbon Monoxide Emissions Tons/Yr:	0
NOX - Oxides of Nitrogen Tons/Yr:	0
SOX - Oxides of Sulphur Tons/Yr:	0

Map ID
 Direction
 Distance
 Distance (ft.)
 Elevation Site

MAP FINDINGS

Database(s) EDR ID Number
 EPA ID Number

BECKMAN COULTER (Continued)

S106248051

Particulate Matter Tons/Yr:	0
Part. Matter 10 Micrometers & Smlr Tons/Yr:	0
Year:	1997
Carbon Monoxide Emissions Tons/Yr:	43
Air Basin:	SF
Facility ID:	684
Air District Name:	BA
SIC Code:	3826
Air District Name:	BAY AREA AQMD
Community Health Air Pollution Info System:	Not reported
Consolidated Emission Reporting Rule:	Not reported
Total Organic Hydrocarbon Gases Tons/Yr:	0
Reactive Organic Gases Tons/Yr:	0
Carbon Monoxide Emissions Tons/Yr:	0
NOX - Oxides of Nitrogen Tons/Yr:	0
SOX - Oxides of Sulphur Tons/Yr:	0
Particulate Matter Tons/Yr:	0
Part. Matter 10 Micrometers & Smlr Tons/Yr:	0
Year:	2002
Carbon Monoxide Emissions Tons/Yr:	43
Air Basin:	SF
Facility ID:	684
Air District Name:	BA
SIC Code:	3826
Air District Name:	BAY AREA AQMD
Community Health Air Pollution Info System:	Not reported
Consolidated Emission Reporting Rule:	Not reported
Total Organic Hydrocarbon Gases Tons/Yr:	3
Reactive Organic Gases Tons/Yr:	1
Carbon Monoxide Emissions Tons/Yr:	0
NOX - Oxides of Nitrogen Tons/Yr:	0
SOX - Oxides of Sulphur Tons/Yr:	0
Particulate Matter Tons/Yr:	0
Part. Matter 10 Micrometers & Smlr Tons/Yr:	0
Year:	2003
Carbon Monoxide Emissions Tons/Yr:	43
Air Basin:	SF
Facility ID:	684
Air District Name:	BA
SIC Code:	3826
Air District Name:	BAY AREA AQMD
Community Health Air Pollution Info System:	Not reported
Consolidated Emission Reporting Rule:	Not reported
Total Organic Hydrocarbon Gases Tons/Yr:	1
Reactive Organic Gases Tons/Yr:	1
Carbon Monoxide Emissions Tons/Yr:	0
NOX - Oxides of Nitrogen Tons/Yr:	0
SOX - Oxides of Sulphur Tons/Yr:	0
Particulate Matter Tons/Yr:	0
Part. Matter 10 Micrometers & Smlr Tons/Yr:	0
Year:	2004
Carbon Monoxide Emissions Tons/Yr:	43
Air Basin:	SF

Map ID
 Direction
 Distance
 Distance (ft.)
 Elevation Site

MAP FINDINGS

Database(s) EDR ID Number
 EPA ID Number

BECKMAN COULTER (Continued)

S106248051

Facility ID: 684
 Air District Name: BA
 SIC Code: 3826
 Air District Name: BAY AREA AQMD
 Community Health Air Pollution Info System: Not reported
 Consolidated Emission Reporting Rule: Not reported
 Total Organic Hydrocarbon Gases Tons/Yr: 1.306
 Reactive Organic Gases Tons/Yr: 0.5204
 Carbon Monoxide Emissions Tons/Yr: 0
 NOX - Oxides of Nitrogen Tons/Yr: 0
 SOX - Oxides of Sulphur Tons/Yr: 0
 Particulate Matter Tons/Yr: 0
 Part. Matter 10 Micrometers & Smlr Tons/Yr: 0

Year: 2005
 Carbon Monoxide Emissions Tons/Yr: 43
 Air Basin: SF
 Facility ID: 684
 Air District Name: BA
 SIC Code: 3826
 Air District Name: BAY AREA AQMD
 Community Health Air Pollution Info System: Not reported
 Consolidated Emission Reporting Rule: Not reported
 Total Organic Hydrocarbon Gases Tons/Yr: 1.341
 Reactive Organic Gases Tons/Yr: .524056
 Carbon Monoxide Emissions Tons/Yr: .012
 NOX - Oxides of Nitrogen Tons/Yr: .098
 SOX - Oxides of Sulphur Tons/Yr: .034
 Particulate Matter Tons/Yr: 0
 Part. Matter 10 Micrometers & Smlr Tons/Yr: 0

KV2233 FORMER FIRE STATION #1
SSE 997 VILLA ST
> 1 MOUNTAIN VIEW, CA
13965 ft.

HIST LUST SANTA CLARA S103880865
N/A

**Relative:
 Higher**

Site 5 of 12 in cluster KV

HIST LUST SANTA CLARA:
 Region: SANTA CLARA
 SCVWD ID: 06S2W21J02
 Region Code: 2
 Oversight Agency: SFRWQCB
 Date Listed: 1995-06-09 00:00:00
 Closed Date: 1995-03-21 00:00:00

**Actual:
 74 ft.**

KV2234 MOUNTAIN VIEW FIRESTATION
SSE 997 VILLA
> 1 MOUNTAIN VIEW, CA
13965 ft.

HAZNET S103678046
Cortese N/A

**Relative:
 Higher**

Site 6 of 12 in cluster KV

HAZNET:
 Gepaid: CAC000767752
 Contact: CITY OF MT VIEW
 Telephone: 0000000000
 Facility Addr2: Not reported

**Actual:
 74 ft.**

Map ID
 Direction
 Distance
 Distance (ft.)
 Elevation Site

MAP FINDINGS

Database(s) EDR ID Number
 EPA ID Number

MOUNTAIN VIEW FIRESTATION (Continued)

S103678046

Mailing Name: Not reported
 Mailing Address: 500 CASTRO ST, PO BOX 7540
 Mailing City,St,Zip: MOUNTAIN VIEW, CA 940390000
 Gen County: Santa Clara
 TSD EPA ID: CAD982042475
 TSD County: Solano
 Waste Category: Fluid-cracking catalyst (FCC) waste
 Disposal Method: Not reported
 Tons: 21.0700
 Facility County: Santa Clara

Gepaid: CAC000767752
 Contact: CITY OF MT VIEW
 Telephone: 0000000000
 Facility Addr2: Not reported
 Mailing Name: Not reported
 Mailing Address: 500 CASTRO ST, PO BOX 7540
 Mailing City,St,Zip: MOUNTAIN VIEW, CA 940390000
 Gen County: Santa Clara
 TSD EPA ID: CAD028409019
 TSD County: Los Angeles
 Waste Category: Other organic solids
 Disposal Method: Transfer Station
 Tons: .1500
 Facility County: Santa Clara

Gepaid: CAC000767752
 Contact: CITY OF MT VIEW
 Telephone: 0000000000
 Facility Addr2: Not reported
 Mailing Name: Not reported
 Mailing Address: 500 CASTRO ST, PO BOX 7540
 Mailing City,St,Zip: MOUNTAIN VIEW, CA 940390000
 Gen County: Santa Clara
 TSD EPA ID: CAD028409019
 TSD County: Los Angeles
 Waste Category: Tetraethyl lead sludge
 Disposal Method: Transfer Station
 Tons: .0125
 Facility County: Santa Clara

Cortese:
 Region: CORTESE
 Facility Addr2: Not reported

KV2235
SSE
> 1
13965 ft.

FORMER FIRE STATION #1
997 VILLA ST
, CA

LUST S107995931
N/A

Relative:
Higher

Site 7 of 12 in cluster KV

LUST:
 Region: SANTA CLARA
 SCVWD ID: 06S2W21J02f
 Closed Date: 3/21/1995
 Lop Number: Not reported

Actual:
74 ft.

Map ID
 Direction
 Distance
 Distance (ft.)
 Elevation

MAP FINDINGS

Site

Database(s)

EDR ID Number
 EPA ID Number

KV2236 **FIRE STATION NO. 1**
SSE **997 VILLA ST**
> 1 **MOUNTAIN VIEW, CA 94043**
13965 ft.

CA FID UST **S101630210**
SWEEPS UST **N/A**

Site 8 of 12 in cluster KV

Relative:
Higher

CA FID UST:
 Facility ID: 43000739
 Regulated By: UTKNI
 Regulated ID: 00065078
 Cortese Code: Not reported
 SIC Code: Not reported
 Facility Phone: 4159666329
 Mail To: Not reported
 Mailing Address: 231 N WHISMAN RD
 Mailing Address 2: Not reported
 Mailing City,St,Zip: MOUNTAIN VIEW 94043
 Contact: Not reported
 Contact Phone: Not reported
 DUNS Number: Not reported
 NPDES Number: Not reported
 EPA ID: Not reported
 Comments: Not reported
 Status: Inactive

Actual:
74 ft.

SWEEPS UST:
 Status: Not reported
 Comp Number: 65078
 Number: Not reported
 Board Of Equalization: Not reported
 Ref Date: Not reported
 Act Date: Not reported
 Created Date: Not reported
 Tank Status: Not reported
 Owner Tank Id: Not reported
 Swrcb Tank Id: 43-005-065078-000001
 Actv Date: Not reported
 Capacity: 550
 Tank Use: M.V. FUEL
 Stg: PRODUCT
 Content: REG UNLEADED
 Number Of Tanks: 2

Status: Not reported
 Comp Number: 65078
 Number: Not reported
 Board Of Equalization: Not reported
 Ref Date: Not reported
 Act Date: Not reported
 Created Date: Not reported
 Tank Status: Not reported
 Owner Tank Id: Not reported
 Swrcb Tank Id: 43-005-065078-000002
 Actv Date: Not reported
 Capacity: 1000
 Tank Use: M.V. FUEL
 Stg: PRODUCT
 Content: REG UNLEADED
 Number Of Tanks: Not reported

MAP FINDINGS

Map ID
 Direction
 Distance
 Distance (ft.)
 Elevation

Site

Database(s)

EDR ID Number
 EPA ID Number

KV2237
SSE
> 1
13965 ft.

MOUNTAIN VIEW FIRESTATION #1
997 VILLA ST
MOUNTAIN VIEW, CA 94041

LUST **S103472941**
N/A

Site 9 of 12 in cluster KV

Relative:
Higher

LUST:

Actual:
74 ft.

Region: STATE
 Case Type: Soil only
 Cross Street: Not reported
 Enf Type: F
 Funding: Not reported
 How Discovered: Tank Closure
 How Stopped: Not reported
 Leak Cause: Structure Failure
 Leak Source: Tank
 Global Id: T0608500617
 Stop Date: 1985-10-25 00:00:00
 Confirm Leak: Not reported
 Workplan: Not reported
 Prelim Assess: Not reported
 Pollution Char: Not reported
 Remed Plan: Not reported
 Remed Action: Not reported
 Monitoring: Not reported
 Close Date: 1995-03-21 00:00:00
 Discover Date: 1985-10-25 00:00:00
 Enforcement Dt: Not reported
 Release Date: 1995-03-24 00:00:00
 Review Date: 1995-06-09 00:00:00
 Enter Date: 1995-06-09 00:00:00
 MTBE Date: Not reported
 GW Qualifier: Not reported
 Soil Qualifier: Not reported
 Max MTBE GW ppb: Not reported
 Max MTBE Soil ppb: Not reported
 County: 43
 Org Name: Not reported
 Reg Board: San Francisco Bay Region
 Status: Case Closed
 Chemical: Gasoline
 Contact Person: Not reported
 Responsible Party: BLANK RP
 RP Address: Not reported
 Interim: No
 Oversight Prgm: LUST
 MTBE Class: *
 MTBE Conc: 0
 MTBE Fuel: 1
 MTBE Tested: Site NOT Tested for MTBE.Includes Unknown and Not Analyzed.
 Staff: ZTM
 Staff Initials: UNK
 Lead Agency: Regional Board
 Local Agency: 43099L
 Hydr Basin #: Santa Clara Basin (2)
 Beneficial: Not reported
 Priority: Not reported
 Cleanup Fund Id: Not reported
 Work Suspended: No

Map ID
Direction
Distance
Distance (ft.)
Elevation Site

MAP FINDINGS

Database(s) EDR ID Number
EPA ID Number

MOUNTAIN VIEW FIRESTATION #1 (Continued)

S103472941

Local Case #: 06S2W21J02
Case Number: 43-0580
Qty Leaked: Not reported
Abate Method: No Action Taken - no action has as yet been taken at the site
Operator: Not reported
Water System Name: Not reported
Well Name: Not reported
Distance To Lust: 0
Waste Discharge Global ID: Not reported
Waste Disch Assigned Name: Not reported
Summary: ARCHIVED 5/17/96 CONTROL NO 120-054 SRC 0904704

LUST:

Region: 2
Facility Status: Case Closed
Facility Id: 43-0580
Case Number: 06S2W21J02
How Discovered: Tank Closure
Leak Cause: Structure Failure
Leak Source: Tank
Date Leak Confirmed: Not reported
Oversight Program: LUST
Prelim. Site Assesment Wokplan Submitted: Not reported
Preliminary Site Assesment Began: Not reported
Pollution Characterization Began: Not reported
Pollution Remediation Plan Submitted: Not reported
Date Remediation Action Underway: Not reported
Date Post Remedial Action Monitoring Began: Not reported

**KV2238
SSE
> 1
13965 ft.**

**FIRE STATION NO. 1
997 VILLA ST
MOUNTAIN VIEW, CA 94043**

**HIST UST U001594383
N/A**

Site 10 of 12 in cluster KV

**Relative:
Higher**

HIST UST:
Region: STATE
Facility ID: 00000065078
Facility Type: Other
Other Type: FIRE STATION
Total Tanks: 0000
Contact Name: STEVE MILLER
Telephone: 4159666329
Owner Name: CITY OF MOUNTAIN VIEW MAINTENA
Owner Address: 231 N. WHISMAN ROAD
Owner City,St,Zip: MOUNTAIN VIEW, CA 94043

**Actual:
74 ft.**

Tank Num: 001
Container Num: 10
Year Installed: Not reported
Tank Capacity: 00000550
Tank Used for: PRODUCT
Type of Fuel: PREMIUM
Tank Construction: Not reported
Leak Detection: Stock Inventor

Tank Num: 002

MAP FINDINGS

Map ID
 Direction
 Distance
 Distance (ft.)
 Elevation

Site

Database(s)

EDR ID Number
 EPA ID Number

FIRE STATION NO. 1 (Continued)

U001594383

Container Num: 11
 Year Installed: Not reported
 Tank Capacity: 00001000
 Tank Used for: PRODUCT
 Type of Fuel: UNLEADED
 Tank Construction: Not reported
 Leak Detection: Stock Inventor

KN2239
SW
 > 1
 13965 ft.

ALTA MESA MEMORIAL PARK
695 ARASTRADERO RD
, CA

LUST S107995282
N/A

Site 4 of 4 in cluster KN

Relative:
Higher

LUST:
 Region: SANTA CLARA
 SCVWD ID: 06S2W19E01f
 Closed Date: 1/15/1998
 Lop Number: 14-376

Actual:
98 ft.

LA2240
NW
 > 1
 13972 ft.

J&R ASSOCIATES/RE-INSPECTION
5 NEWELL ROAD
EAST PALO ALTO, CA 94303

FTTS 1007282370
HIST FTTS N/A

Site 1 of 4 in cluster LA

Relative:
Higher

FTTS INSP:
 Inspection Number: Not reported
 Region: 09
 Inspection Date: Not reported
 Inspector: M. WAGER, O. GOMEZ
 Violation occurred: No
 Investigation Type: Lead, Section 1018, SEE
 Investigation Reason: Neutral Scheme, Region
 Legislation Code: TSCA
 Facility Function: Real Estate/Broker Facility

Actual:
26 ft.

HIST FTTS INSP:
 Inspection Number: 200208219ST13 3
 Region: 09
 Inspection Date: Not reported
 Inspector: M. WAGER, O. GOMEZ
 Violation occurred: No
 Investigation Type: Lead, Section 1018, SEE
 Investigation Reason: Neutral Scheme, Region
 Legislation Code: TSCA
 Facility Function: Real Estate/Broker Facility

MAP FINDINGS

Map ID			
Direction			
Distance			
Distance (ft.)			EDR ID Number
Elevation	Site	Database(s)	EPA ID Number

2241	ROBERT COHN	HAZNET	S102805340
West	215 LOWELL AVE		N/A
> 1	PALO ALTO, CA 94301		
13976 ft.			

Relative:	HAZNET:		
Higher	Gepaid:	CAC001131016	
	Contact:	ROBERT COHN	
Actual:	Telephone:	0000000000	
38 ft.	Facility Addr2:	Not reported	
	Mailing Name:	Not reported	
	Mailing Address:	215 LOWELL AVE	
	Mailing City,St,Zip:	PALO ALTO, CA 943010000	
	Gen County:	Santa Clara	
	TSD EPA ID:	CAL000027741	
	TSD County:	5	
	Waste Category:	Asbestos-containing waste	
	Disposal Method:	Disposal, Land Fill	
	Tons:	2.2755	
	Facility County:	Santa Clara	

LB2242	1X PALO ALTO UNIFIED	HAZNET	S102796870
West	750 CALIFORNIA		N/A
> 1	PALO ALTO, CA 94306		
14018 ft.			

	Site 1 of 9 in cluster LB		
Relative:	HAZNET:		
Higher	Gepaid:	CAC000907200	
	Contact:	Not reported	
Actual:	Telephone:	0000000000	
42 ft.	Facility Addr2:	Not reported	
	Mailing Name:	Not reported	
	Mailing Address:	25 CHURCHILL AVE	
	Mailing City,St,Zip:	PALO ALTO, CA 943061005	
	Gen County:	Santa Clara	
	TSD EPA ID:	CAD982042475	
	TSD County:	Solano	
	Waste Category:	Asbestos-containing waste	
	Disposal Method:	Disposal, Land Fill	
	Tons:	8.5333	
	Facility County:	Santa Clara	

LC2243	ANTHONY L. LAWRENCE PROPERTY	LUST	S103880846
SE	111 FAIRCHILD DR	Cortese	N/A
> 1	MOUNTAIN VIEW, CA 94043	HIST LUST SANTA CLARA	
14042 ft.			

	Site 1 of 4 in cluster LC		
Relative:	LUST:		
Higher	Region:	STATE	
	Case Type:	Other ground water affected	
Actual:	Cross Street:	Not reported	
40 ft.	Enf Type:	Not reported	
	Funding:	NOR	
	How Discovered:	Not reported	
	How Stopped:	Not reported	
	Leak Cause:	Not reported	

Map ID
Direction
Distance
Distance (ft.)
Elevation Site

MAP FINDINGS

Database(s) EDR ID Number
EPA ID Number

ANTHONY L. LAWRENCE PROPERTY (Continued)

S103880846

Leak Source: Not reported
Global Id: T0608500824
Stop Date: Not reported
Confirm Leak: Not reported
Workplan: Not reported
Prelim Assess: 1990-07-20 00:00:00
Pollution Char: Not reported
Remed Plan: Not reported
Remed Action: Not reported
Monitoring: 1992-04-06 00:00:00
Close Date: 1996-06-26 00:00:00
Discover Date: Not reported
Enforcement Dt: Not reported
Release Date: 1989-01-01 00:00:00
Review Date: Not reported
Enter Date: Not reported
MTBE Date: Not reported
GW Qualifier: =
Soil Qualifier: Not reported
Max MTBE GW ppb: Not reported
Max MTBE Soil ppb: Not reported
County: 43
Org Name: Not reported
Reg Board: San Francisco Bay Region
Status: Case Closed
Chemical: Gasoline
Contact Person: Not reported
Responsible Party: Anthony L. Lawrence
RP Address: 25080 Lone Tree Rd
Interim: Not reported
Oversight Prgm: LUST
MTBE Class: *
MTBE Conc: 0
MTBE Fuel: 1
MTBE Tested: Site NOT Tested for MTBE.Includes Unknown and Not Analyzed.
Staff: ZSC
Staff Initials: CT
Lead Agency: Local Agency
Local Agency: 43099L
Hydr Basin #: Not reported
Beneficial: MUN
Priority: Not reported
Cleanup Fund Id: Not reported
Work Suspended: Not reported
Local Case #: 06S2W15R01f
Case Number: Not reported
Qty Leaked: Not reported
Abate Method: Not reported
Operator: Not reported
Water System Name: Not reported
Well Name: Not reported
Distance To Lust: 0
Waste Discharge Global ID: Not reported
Waste Disch Assigned Name: Not reported
Summary: Not reported

Map ID
 Direction
 Distance
 Distance (ft.)
 Elevation Site

MAP FINDINGS

Database(s) EDR ID Number
 EPA ID Number

ANTHONY L. LAWRENCE PROPERTY (Continued)

S103880846

LUST:

Region: 2
 Facility Status: Case Closed
 Facility Id: Not reported
 Case Number: 06S2W15R01f
 How Discovered: Not reported
 Leak Cause: Not reported
 Leak Source: Not reported
 Date Leak Confirmed: Not reported
 Oversight Program: LUST
 Prelim. Site Assessment Workplan Submitted: Not reported
 Preliminary Site Assessment Began: 7/20/1990
 Pollution Characterization Began: Not reported
 Pollution Remediation Plan Submitted: Not reported
 Date Remediation Action Underway: Not reported
 Date Post Remedial Action Monitoring Began: 4/6/1992

Cortese:

Region: CORTESE
 Facility Addr2: 111 FAIRCHILD DR

HIST LUST SANTA CLARA:

Region: SANTA CLARA
 SCVWD ID: 06S2W15R01
 Region Code: 2
 Oversight Agency: SCVWD
 Date Listed: 1990-08-23 00:00:00
 Closed Date: 1996-06-26 00:00:00

**LC2244
 SE
 > 1
 14042 ft.**

**ANTHONY L. LAWRENCE PROPERTY
 111 FAIRCHILD DR
 , CA**

**LUST S107995309
 N/A**

Site 2 of 4 in cluster LC

**Relative:
 Higher**

LUST:

Region: SANTA CLARA
 SCVWD ID: 06S2W15R01f
 Closed Date: 6/26/1996
 Lop Number: 14-143

**Actual:
 40 ft.**

**KY2245
 SSE
 > 1
 14043 ft.**

**1X CITY OF MOUNTAIN VIEW
 140 BRYANT STREET
 MOUNTAIN VIEW, CA 94039**

**HAZNET S102804787
 N/A**

Site 2 of 2 in cluster KY

**Relative:
 Higher**

HAZNET:

Gepaid: CAC001072680
 Contact: CITY OF MOUNTAINVIEW
 Telephone: 0000000000
 Facility Addr2: Not reported
 Mailing Name: Not reported
 Mailing Address: 140 BRYANT STREET
 Mailing City,St,Zip: MOUNTAIN VIEW, CA 940390000

**Actual:
 72 ft.**

Map ID
 Direction
 Distance
 Distance (ft.)
 Elevation Site

MAP FINDINGS

Database(s) EDR ID Number
 EPA ID Number

1X CITY OF MOUNTAIN VIEW (Continued)

S102804787

Gen County: Santa Clara
 TSD EPA ID: CAD982042475
 TSD County: Solano
 Waste Category: Asbestos-containing waste
 Disposal Method: Disposal, Land Fill
 Tons: .2107
 Facility County: Santa Clara

**LD2246
 WNW
 > 1
 14058 ft.**

**LOFGREN RESIDENCE
 528 CHURCHILL AVE
 PALO ALTO, CA 94301**

**LUST S106463230
 HIST LUST SANTA CLARA N/A**

Site 1 of 2 in cluster LD

**Relative:
 Higher**

LUST:
 Region: STATE
 Case Type: Soil only
 Cross Street: Not reported
 Enf Type: Not reported
 Funding: Not reported
 How Discovered: Not reported
 How Stopped: Not reported
 Leak Cause: Unknown
 Leak Source: Not reported
 Global Id: T0608579955
 Stop Date: Not reported
 Confirm Leak: Not reported
 Workplan: Not reported
 Prelim Assess: 2004-05-06 00:00:00
 Pollution Char: Not reported
 Remed Plan: Not reported
 Remed Action: Not reported
 Monitoring: Not reported
 Close Date: 2004-06-10 00:00:00
 Discover Date: Not reported
 Enforcement Dt: Not reported
 Release Date: 2004-05-06 00:00:00
 Review Date: Not reported
 Enter Date: Not reported
 MTBE Date: Not reported
 GW Qualifier: Not reported
 Soil Qualifier: Not reported
 Max MTBE GW ppb: Not reported
 Max MTBE Soil ppb: Not reported
 County: 43
 Org Name: Not reported
 Reg Board: San Francisco Bay Region
 Status: Case Closed
 Chemical: 2
 Contact Person: Not reported
 Responsible Party: Ralph Lofgren
 RP Address: 1 Balsau Lane
 Interim: Not reported
 Oversight Prgm: LUST
 MTBE Class: *
 MTBE Conc: 0
 MTBE Fuel: 0
 MTBE Tested: Not Required to be Tested.

**Actual:
 35 ft.**

Map ID
Direction
Distance
Distance (ft.)
Elevation Site

MAP FINDINGS

Database(s) EDR ID Number
EPA ID Number

LOFGREN RESIDENCE (Continued)

S106463230

Staff: BGS
Staff Initials: CT
Lead Agency: Local Agency
Local Agency: 43099L
Hydr Basin #: Not reported
Beneficial: MUN
Priority: Not reported
Cleanup Fund Id: Not reported
Work Suspended: Not reported
Local Case #: 06S3W01F04f
Case Number: Not reported
Qty Leaked: Not reported
Abate Method: Not reported
Operator: Not reported
Water System Name: Not reported
Well Name: Not reported
Distance To Lust: 0
Waste Discharge Global ID: Not reported
Waste Disch Assigned Name: Not reported
Summary: Not reported

LUST:

Region: 2
Facility Status: Case Closed
Facility Id: Not reported
Case Number: 06S3W01F04f
How Discovered: Not reported
Leak Cause: Unknown
Leak Source: Not reported
Date Leak Confirmed: Not reported
Oversight Program: LUST
Prelim. Site Assessment Wokplan Submitted: Not reported
Preliminary Site Assessment Began: 5/6/2004
Pollution Characterization Began: Not reported
Pollution Remediation Plan Submitted: Not reported
Date Remediation Action Underway: Not reported
Date Post Remedial Action Monitoring Began: Not reported

HIST LUST SANTA CLARA:

Region: SANTA CLARA
SCVWD ID: 06S3W01F04
Region Code: 2
Oversite Agency: SCVWD
Date Listed: 2004-06-10 00:00:00
Closed Date: 2004-06-10 00:00:00

**LD2247
WNW
> 1
14058 ft.**

**LOFGREN RESIDENCE
528 CHURCHILL AVE
, CA**

**LUST S107996219
N/A**

Site 2 of 2 in cluster LD

**Relative:
Higher**

LUST:
Region: SANTA CLARA
SCVWD ID: 06S3W01F04f
Closed Date: 7/14/2004
Lop Number: Not reported

**Actual:
35 ft.**

MAP FINDINGS

Map ID
 Direction
 Distance
 Distance (ft.)
 Elevation

Site

Database(s)

EDR ID Number
 EPA ID Number

LB2248
West
> 1
14078 ft.

SOPHIA SYSTEMS AND TECHNOLOGY
777 CALIFORNIA AVE
PALO ALTO, CA 94304

HAZNET

S100945368
N/A

Site 2 of 9 in cluster LB

Relative:
Higher

HAZNET:

Actual:
42 ft.

Gepaid: Contact: Telephone: Facility Addr2: Mailing Name: Mailing Address: Mailing City,St,Zip: Gen County: TSD EPA ID: TSD County: Waste Category: Disposal Method: Tons: Facility County:	CAL000081958 JONES KEVIN 0000000000 Not reported Not reported 777 CALIFORNIA AVE PALO ALTO, CA 943040000 San Mateo CAT080014079 7 Other inorganic solid waste Transfer Station .0850 San Mateo
Gepaid: Contact: Telephone: Facility Addr2: Mailing Name: Mailing Address: Mailing City,St,Zip: Gen County: TSD EPA ID: TSD County: Waste Category: Disposal Method: Tons: Facility County:	CAL000081958 JONES KEVIN 0000000000 Not reported Not reported 777 CALIFORNIA AVE PALO ALTO, CA 943040000 San Mateo CAT080014079 7 Halogenated solvents (chloroform, methyl chloride, perchloroethylene, etc.) Transfer Station .2250 San Mateo
Gepaid: Contact: Telephone: Facility Addr2: Mailing Name: Mailing Address: Mailing City,St,Zip: Gen County: TSD EPA ID: TSD County: Waste Category: Disposal Method: Tons: Facility County:	CAL000081958 JONES KEVIN 0000000000 Not reported Not reported 777 CALIFORNIA AVE PALO ALTO, CA 943040000 San Mateo CAT080014079 7 Other organic solids Transfer Station .1200 San Mateo

MAP FINDINGS

Map ID
 Direction
 Distance
 Distance (ft.)
 Elevation

Site

Database(s)

EDR ID Number
 EPA ID Number

LB2249
West
> 1
14078 ft.

KOBE STEEL USA INC
777 CALIFORNIA AVENUE
PALO ALTO, CA 94304

HAZNET

S102827125
N/A

Site 3 of 9 in cluster LB

Relative:
Higher

HAZNET:

Actual:
42 ft.

Gepaid: CAL930693368
 Contact: KOBE STEEL USA INC
 Telephone: 2127519400
 Facility Addr2: Not reported
 Mailing Name: Not reported
 Mailing Address: 777 CALIFORNIA AVENUE
 Mailing City,St,Zip: PALO ALTO, CA 943040000
 Gen County: Santa Clara
 TSD EPA ID: CAD044429835
 TSD County: Los Angeles
 Waste Category: Liquids with halogenated organic compounds > 1000 mg/l
 Disposal Method: Recycler
 Tons: .2085
 Facility County: Santa Clara

Gepaid: CAL930693368
 Contact: KOBE STEEL USA INC
 Telephone: 2127519400
 Facility Addr2: Not reported
 Mailing Name: Not reported
 Mailing Address: 777 CALIFORNIA AVENUE
 Mailing City,St,Zip: PALO ALTO, CA 943040000
 Gen County: Santa Clara
 TSD EPA ID: CAT000646117
 TSD County: Kings
 Waste Category: Other empty containers 30 gallons or more
 Disposal Method: Disposal, Land Fill
 Tons: .3500
 Facility County: Santa Clara

LC2250
SE
> 1
14091 ft.

"FERRO ELECTRONIC MATERIAL SYSTEMS"
625 TYRELLA AVE
MOUNTAIN VIEW, CA 94043

HAZNET

S105725037
N/A

Site 3 of 4 in cluster LC

Relative:
Higher

HAZNET:

Actual:
43 ft.

Gepaid: CAL000219361
 Contact: SOSSY MAKESSIAN/OWNER
 Telephone: 6502379016
 Facility Addr2: Not reported
 Mailing Name: Not reported
 Mailing Address: 625 TYRELLA AVE
 Mailing City,St,Zip: MOUNTAIN VIEW, CA 940430000
 Gen County: Santa Clara
 TSD EPA ID: Not reported
 TSD County: San Mateo
 Waste Category: Unspecified solvent mixture Waste
 Disposal Method: Not reported
 Tons: 0
 Facility County: Not reported

Gepaid: CAL000219361

Map ID
 Direction
 Distance
 Distance (ft.)
 Elevation Site

MAP FINDINGS

Database(s) EDR ID Number
 EPA ID Number

"FERRO ELECTRONIC MATERIAL SYSTEMS" (Continued)

S105725037

Contact: SOSSY MAKESSIAN/OWNER
 Telephone: 6502379016
 Facility Addr2: Not reported
 Mailing Name: Not reported
 Mailing Address: 625 TYRELLA AVE
 Mailing City,St,Zip: MOUNTAIN VIEW, CA 940430000
 Gen County: Santa Clara
 TSD EPA ID: Not reported
 TSD County: San Mateo
 Waste Category: Unspecified solvent mixture Waste
 Disposal Method: Recycler
 Tons: 0.08
 Facility County: Not reported

**LC2251
 SE
 > 1
 14091 ft.**

**SUNNYVALE BOAT WORKS
 625 TYRELLA AVENUE
 MOUNTAIN VIEW, CA 94043**

**FINDS 1006305963
 EMI 110012419463**

Site 4 of 4 in cluster LC

**Relative:
 Higher**

FINDS:
 Other Pertinent Environmental Activity Identified at Site

**Actual:
 43 ft.**

The NEI (National Emissions Inventory) database contains information on stationary and mobile sources that emit criteria air pollutants and their precursors, as well as hazardous air pollutants (HAPs).

EMI:

Year: 1999
 Carbon Monoxide Emissions Tons/Yr: 43
 Air Basin: SF
 Facility ID: 9063
 Air District Name: BA
 SIC Code: 3732
 Air District Name: BAY AREA AQMD
 Community Health Air Pollution Info System: Not reported
 Consolidated Emission Reporting Rule: Not reported
 Total Organic Hydrocarbon Gases Tons/Yr: 0
 Reactive Organic Gases Tons/Yr: 0
 Carbon Monoxide Emissions Tons/Yr: 0
 NOX - Oxides of Nitrogen Tons/Yr: 0
 SOX - Oxides of Sulphur Tons/Yr: 0
 Particulate Matter Tons/Yr: 0
 Part. Matter 10 Micrometers & Smlr Tons/Yr: 0

Year: 2000
 Carbon Monoxide Emissions Tons/Yr: 43
 Air Basin: SF
 Facility ID: 9063
 Air District Name: BA
 SIC Code: 3732
 Air District Name: BAY AREA AQMD
 Community Health Air Pollution Info System: Not reported
 Consolidated Emission Reporting Rule: Not reported
 Total Organic Hydrocarbon Gases Tons/Yr: 0
 Reactive Organic Gases Tons/Yr: 0

MAP FINDINGS

Map ID
 Direction
 Distance
 Distance (ft.)
 Elevation

Site

Database(s)

EDR ID Number
 EPA ID Number

SUNNYVALE BOAT WORKS (Continued)

1006305963

Carbon Monoxide Emissions Tons/Yr: 0
 NOX - Oxides of Nitrogen Tons/Yr: 0
 SOX - Oxides of Sulphur Tons/Yr: 0
 Particulate Matter Tons/Yr: 0
 Part. Matter 10 Micrometers & Smlr Tons/Yr: 0

**LE2252
 WNW
 > 1
 14102 ft.**

**CITY OF PALO ALTO
 1276 HARRIET ST
 PALO ALTO, CA 94301**

**HAZNET S108744848
 N/A**

Site 1 of 2 in cluster LE

**Relative:
 Higher**

HAZNET:

**Actual:
 28 ft.**

Gepaid: CAC002603148
 Contact: DEBRA JACOBS
 Telephone: 6503292484
 Facility Addr2: Not reported
 Mailing Name: Not reported
 Mailing Address: 250 HAMILTON AVE
 Mailing City,St,Zip: PALO ALTO, CA 94301
 Gen County: Santa Clara
 TSD EPA ID: CAD028409019
 TSD County: Los Angeles
 Waste Category: Other organic solids
 Disposal Method: Transfer Station
 Tons: 0.1
 Facility County: Santa Clara

**LE2253
 WNW
 > 1
 14102 ft.**

**1X CITY OF PALO ALTO
 1276 HARRIET ST
 PALO ALTO, CA 94301**

**HAZNET S100926069
 N/A**

Site 2 of 2 in cluster LE

**Relative:
 Higher**

HAZNET:

**Actual:
 28 ft.**

Gepaid: CAC000940312
 Contact: CITY OF PALO ALTO
 Telephone: 0000000000
 Facility Addr2: Not reported
 Mailing Name: Not reported
 Mailing Address: PUBLIC WKS OPS
 Mailing City,St,Zip: PALO ALTO, CA 943030000
 Gen County: Santa Clara
 TSD EPA ID: CAD000088252
 TSD County: Los Angeles
 Waste Category: Other inorganic solid waste
 Disposal Method: Transfer Station
 Tons: 0.9
 Facility County: Santa Clara

MAP FINDINGS

Map ID			
Direction			
Distance			
Distance (ft.)			EDR ID Number
Elevation	Site	Database(s)	EPA ID Number

KU2254 West > 1 14114 ft.	INNO DESIGN INC 577 COLLEGE AVE PALO ALTO, CA 94306 Site 6 of 6 in cluster KU Relative: Higher Actual: 42 ft.	HAZNET	S103665519 N/A																														
	<table border="0" style="width: 100%;"> <tr><td colspan="2">HAZNET:</td></tr> <tr><td>Gepaid:</td><td>CAC000756200</td></tr> <tr><td>Contact:</td><td>YOUNG S CHIM/PRES</td></tr> <tr><td>Telephone:</td><td>4154934666</td></tr> <tr><td>Facility Addr2:</td><td>Not reported</td></tr> <tr><td>Mailing Name:</td><td>Not reported</td></tr> <tr><td>Mailing Address:</td><td>577 COLLEGE AVE</td></tr> <tr><td>Mailing City,St,Zip:</td><td>PALO ALTO, CA 943060000</td></tr> <tr><td>Gen County:</td><td>Santa Clara</td></tr> <tr><td>TSD EPA ID:</td><td>AZD983473539</td></tr> <tr><td>TSD County:</td><td>99</td></tr> <tr><td>Waste Category:</td><td>Polychlorinated biphenyls and material containing PCB's</td></tr> <tr><td>Disposal Method:</td><td>Recycler</td></tr> <tr><td>Tons:</td><td>.4672</td></tr> <tr><td>Facility County:</td><td>Santa Clara</td></tr> </table>	HAZNET:		Gepaid:	CAC000756200	Contact:	YOUNG S CHIM/PRES	Telephone:	4154934666	Facility Addr2:	Not reported	Mailing Name:	Not reported	Mailing Address:	577 COLLEGE AVE	Mailing City,St,Zip:	PALO ALTO, CA 943060000	Gen County:	Santa Clara	TSD EPA ID:	AZD983473539	TSD County:	99	Waste Category:	Polychlorinated biphenyls and material containing PCB's	Disposal Method:	Recycler	Tons:	.4672	Facility County:	Santa Clara		
HAZNET:																																	
Gepaid:	CAC000756200																																
Contact:	YOUNG S CHIM/PRES																																
Telephone:	4154934666																																
Facility Addr2:	Not reported																																
Mailing Name:	Not reported																																
Mailing Address:	577 COLLEGE AVE																																
Mailing City,St,Zip:	PALO ALTO, CA 943060000																																
Gen County:	Santa Clara																																
TSD EPA ID:	AZD983473539																																
TSD County:	99																																
Waste Category:	Polychlorinated biphenyls and material containing PCB's																																
Disposal Method:	Recycler																																
Tons:	.4672																																
Facility County:	Santa Clara																																

KV2255 SSE > 1 14137 ft.	UPTON CASEY & HIGGINS A MEDICAL CORP 253 FRANKLIN ST MT VIEW, CA 94041 Site 11 of 12 in cluster KV Relative: Higher Actual: 76 ft.	HAZNET	S105089775 N/A																																																																
	<table border="0" style="width: 100%;"> <tr><td colspan="2">HAZNET:</td></tr> <tr><td>Gepaid:</td><td>CAL000081441</td></tr> <tr><td>Contact:</td><td>DIANNE L HIGGINS MD</td></tr> <tr><td>Telephone:</td><td>6509471965</td></tr> <tr><td>Facility Addr2:</td><td>Not reported</td></tr> <tr><td>Mailing Name:</td><td>Not reported</td></tr> <tr><td>Mailing Address:</td><td>810 ALTOS OAKS</td></tr> <tr><td>Mailing City,St,Zip:</td><td>LOS ALTOS, CA 940245402</td></tr> <tr><td>Gen County:</td><td>Santa Clara</td></tr> <tr><td>TSD EPA ID:</td><td>CA0000084517</td></tr> <tr><td>TSD County:</td><td>Sacramento</td></tr> <tr><td>Waste Category:</td><td>Photochemicals/photoprocessing waste</td></tr> <tr><td>Disposal Method:</td><td>Transfer Station</td></tr> <tr><td>Tons:</td><td>.0625</td></tr> <tr><td>Facility County:</td><td>Santa Clara</td></tr> <tr><td colspan="2"> </td></tr> <tr><td>Gepaid:</td><td>CAL000081441</td></tr> <tr><td>Contact:</td><td>DIANNE L HIGGINS MD</td></tr> <tr><td>Telephone:</td><td>6509471965</td></tr> <tr><td>Facility Addr2:</td><td>Not reported</td></tr> <tr><td>Mailing Name:</td><td>Not reported</td></tr> <tr><td>Mailing Address:</td><td>810 ALTOS OAKS</td></tr> <tr><td>Mailing City,St,Zip:</td><td>LOS ALTOS, CA 940245402</td></tr> <tr><td>Gen County:</td><td>Santa Clara</td></tr> <tr><td>TSD EPA ID:</td><td>CAD701048432</td></tr> <tr><td>TSD County:</td><td>0</td></tr> <tr><td>Waste Category:</td><td>Photochemicals/photoprocessing waste</td></tr> <tr><td>Disposal Method:</td><td>Treatment, Incineration</td></tr> <tr><td>Tons:</td><td>.1125</td></tr> <tr><td>Facility County:</td><td>Santa Clara</td></tr> <tr><td colspan="2"> </td></tr> <tr><td>Gepaid:</td><td>CAL000081441</td></tr> </table>	HAZNET:		Gepaid:	CAL000081441	Contact:	DIANNE L HIGGINS MD	Telephone:	6509471965	Facility Addr2:	Not reported	Mailing Name:	Not reported	Mailing Address:	810 ALTOS OAKS	Mailing City,St,Zip:	LOS ALTOS, CA 940245402	Gen County:	Santa Clara	TSD EPA ID:	CA0000084517	TSD County:	Sacramento	Waste Category:	Photochemicals/photoprocessing waste	Disposal Method:	Transfer Station	Tons:	.0625	Facility County:	Santa Clara			Gepaid:	CAL000081441	Contact:	DIANNE L HIGGINS MD	Telephone:	6509471965	Facility Addr2:	Not reported	Mailing Name:	Not reported	Mailing Address:	810 ALTOS OAKS	Mailing City,St,Zip:	LOS ALTOS, CA 940245402	Gen County:	Santa Clara	TSD EPA ID:	CAD701048432	TSD County:	0	Waste Category:	Photochemicals/photoprocessing waste	Disposal Method:	Treatment, Incineration	Tons:	.1125	Facility County:	Santa Clara			Gepaid:	CAL000081441		
HAZNET:																																																																			
Gepaid:	CAL000081441																																																																		
Contact:	DIANNE L HIGGINS MD																																																																		
Telephone:	6509471965																																																																		
Facility Addr2:	Not reported																																																																		
Mailing Name:	Not reported																																																																		
Mailing Address:	810 ALTOS OAKS																																																																		
Mailing City,St,Zip:	LOS ALTOS, CA 940245402																																																																		
Gen County:	Santa Clara																																																																		
TSD EPA ID:	CA0000084517																																																																		
TSD County:	Sacramento																																																																		
Waste Category:	Photochemicals/photoprocessing waste																																																																		
Disposal Method:	Transfer Station																																																																		
Tons:	.0625																																																																		
Facility County:	Santa Clara																																																																		
Gepaid:	CAL000081441																																																																		
Contact:	DIANNE L HIGGINS MD																																																																		
Telephone:	6509471965																																																																		
Facility Addr2:	Not reported																																																																		
Mailing Name:	Not reported																																																																		
Mailing Address:	810 ALTOS OAKS																																																																		
Mailing City,St,Zip:	LOS ALTOS, CA 940245402																																																																		
Gen County:	Santa Clara																																																																		
TSD EPA ID:	CAD701048432																																																																		
TSD County:	0																																																																		
Waste Category:	Photochemicals/photoprocessing waste																																																																		
Disposal Method:	Treatment, Incineration																																																																		
Tons:	.1125																																																																		
Facility County:	Santa Clara																																																																		
Gepaid:	CAL000081441																																																																		

Map ID
 Direction
 Distance
 Distance (ft.)
 Elevation Site

MAP FINDINGS

Database(s) EDR ID Number
 EPA ID Number

UPTON CASEY & HIGGINS A MEDICAL CORP (Continued)

S105089775

Contact: DIANNE L HIGGINS MD
 Telephone: 6509471965
 Facility Addr2: Not reported
 Mailing Name: Not reported
 Mailing Address: 810 ALTOS OAKS
 Mailing City,St,Zip: LOS ALTOS, CA 940245402
 Gen County: Santa Clara
 TSD EPA ID: CAD070148432
 TSD County: 1
 Waste Category: Photochemicals/photoprocessing waste
 Disposal Method: Treatment, Incineration
 Tons: .1042
 Facility County: Santa Clara

Gepaid: CAL000081441
 Contact: DIANNE L HIGGINS MD
 Telephone: 6509471965
 Facility Addr2: Not reported
 Mailing Name: Not reported
 Mailing Address: 810 ALTOS OAKS
 Mailing City,St,Zip: LOS ALTOS, CA 940245402
 Gen County: Santa Clara
 TSD EPA ID: CAD070148432
 TSD County: 1
 Waste Category: Photochemicals/photoprocessing waste
 Disposal Method: Recycler
 Tons: .1251
 Facility County: Santa Clara

Gepaid: CAL000081441
 Contact: DIANNE L HIGGINS MD
 Telephone: 6509471965
 Facility Addr2: Not reported
 Mailing Name: Not reported
 Mailing Address: 810 ALTOS OAKS
 Mailing City,St,Zip: LOS ALTOS, CA 940245402
 Gen County: Santa Clara
 TSD EPA ID: CA0000084517
 TSD County: Sacramento
 Waste Category: Photochemicals/photoprocessing waste
 Disposal Method: Not reported
 Tons: .0625
 Facility County: Santa Clara

[Click this hyperlink](#) while viewing on your computer to access
 4 additional CA_HAZNET: record(s) in the EDR Site Report.

2256
SSW
> 1
14142 ft.

PACIFIC GAS & ELECTRIC CO
26 ALVARADO AVE
LOS ALTOS, CA 94022

HAZNET S108216013
N/A

Relative:
Higher

HAZNET:
 Gepaid: CAC002585132
 Contact: PETE GRIFFITH
 Telephone: 4153302290
 Facility Addr2: Not reported
 Mailing Name: Not reported

Actual:
114 ft.

Map ID
 Direction
 Distance
 Distance (ft.)
 Elevation Site

MAP FINDINGS

Database(s) EDR ID Number
 EPA ID Number

PACIFIC GAS & ELECTRIC CO (Continued)

S108216013

Mailing Address: 731 SCHWERIN ST
 Mailing City,St,Zip: DALY CITY, CA 94014
 Gen County: Santa Clara
 TSD EPA ID: CAD980887418
 TSD County: Alameda
 Waste Category: Waste oil and mixed oil
 Disposal Method: Recycler
 Tons: 2.93
 Facility County: Not reported

**KV2257
 SSE
 > 1
 14145 ft.**

**CITY OF MT VIEW - PUBLIC WORKS
 253 - 255 FRANKLIN ST
 MT VIEW, CA 94041**

**HAZNET S105083923
 N/A**

Site 12 of 12 in cluster KV

**Relative:
 Higher**

HAZNET:

**Actual:
 76 ft.**

Gepaid: CAC001444624
 Contact: CITY OF MT VIEW
 Telephone: 6509036311
 Facility Addr2: Not reported
 Mailing Name: Not reported
 Mailing Address: 500 CASTRO ST
 Mailing City,St,Zip: MOUNTAIN VIEW, CA 940397540
 Gen County: Santa Clara
 TSD EPA ID: CAD981382732
 TSD County: 1
 Waste Category: Asbestos-containing waste
 Disposal Method: Disposal, Land Fill
 Tons: 67.4240
 Facility County: Santa Clara

**LA2258
 NW
 > 1
 14146 ft.**

**30-40 NEWELL ROAD APARTMENTS
 30-40 NEWELL ROAD
 EAST PALO ALTO, CA 94303**

**FTTS 1007267114
 HIST FTTS N/A**

Site 2 of 4 in cluster LA

**Relative:
 Higher**

FTTS INSP:

**Actual:
 27 ft.**

Inspection Number: Not reported
 Region: 02
 Inspection Date: Not reported
 Inspector: G. WEISNER
 Violation occurred: No
 Investigation Type: AHERA, Enforcement, SEE Conducted
 Investigation Reason: Neutral Scheme, Region
 Legislation Code: TSCA
 Facility Function: User

HIST FTTS INSP:

Inspection Number: 19930518N2011 1
 Region: 02
 Inspection Date: Not reported
 Inspector: G. WEISNER
 Violation occurred: No

Map ID
 Direction
 Distance
 Distance (ft.)
 Elevation

MAP FINDINGS

Site

Database(s)

EDR ID Number
 EPA ID Number

30-40 NEWELL ROAD APARTMENTS (Continued)

1007267114

Investigation Type: AHERA, Enforcement, SEE Conducted
 Investigation Reason: Neutral Scheme, Region
 Legislation Code: TSCA
 Facility Function: User

**LA2259
 NW
 > 1
 14146 ft.**

**30-40 NEWELL ROAD APARTMENTS
 30-40 NEWELL ROAD
 EAST PALO ALTO, CA 94303**

**FTTS 1009508644
 HIST FTTS N/A**

Site 3 of 4 in cluster LA

**Relative:
 Higher**

FTTS INSP:

Inspection Number: Not reported
 Region: 09
 Inspection Date: Not reported
 Inspector: MWAGER/RLUCAS
 Violation occurred: No
 Investigation Type: Lead, Section 1018, SEE
 Investigation Reason: Neutral Scheme, Region
 Legislation Code: TSCA
 Facility Function: Real Estate/Broker Facility

**Actual:
 27 ft.**

HIST FTTS INSP:

Inspection Number: 200205099ST13 2
 Region: 09
 Inspection Date: Not reported
 Inspector: MWAGER/RLUCAS
 Violation occurred: No
 Investigation Type: Lead, Section 1018, SEE
 Investigation Reason: Neutral Scheme, Region
 Legislation Code: TSCA
 Facility Function: Real Estate/Broker Facility

**LF2260
 NW
 > 1
 14163 ft.**

**LIGHT TREE HOUSING PARTNERS
 1900 CLARKE AVE
 EAST PALO ALTO, CA 94303**

**HAZNET S104570634
 N/A**

Site 1 of 7 in cluster LF

**Relative:
 Higher**

HAZNET:

Gepaid: CAC002140521
 Contact: LIGHT TREE HOUSING PARTNERS
 Telephone: 4154218605
 Facility Addr2: Not reported
 Mailing Name: Not reported
 Mailing Address: 26 O'FERRELL STE 506
 Mailing City,St,Zip: SAN FRANCISCO, CA 941080000
 Gen County: San Mateo
 TSD EPA ID: CAL000190080
 TSD County: San Joaquin
 Waste Category: Asbestos-containing waste
 Disposal Method: Disposal, Land Fill
 Tons: 59.6281

**Actual:
 21 ft.**

Map ID
 Direction
 Distance
 Distance (ft.)
 Elevation Site

MAP FINDINGS

Database(s) EDR ID Number
 EPA ID Number

LIGHT TREE HOUSING PARTNERS (Continued)

S104570634

Facility County: San Mateo
 Gepaid: CAC002259009
 Contact: LIGHT TREE HOUSING PARTNERS
 Telephone: 4154218605
 Facility Addr2: Not reported
 Mailing Name: Not reported
 Mailing Address: 26 O'FARRELL ST STE 506
 Mailing City,St,Zip: SAN FRANCISCO, CA 941080000
 Gen County: San Mateo
 TSD EPA ID: CAL000190080
 TSD County: San Joaquin
 Waste Category: Asbestos-containing waste
 Disposal Method: Disposal, Land Fill
 Tons: 67.2133
 Facility County: San Mateo

Gepaid: CAC002140521
 Contact: LIGHT TREE HOUSING PARTNERS
 Telephone: 4154218605
 Facility Addr2: Not reported
 Mailing Name: Not reported
 Mailing Address: 26 O'FERRELL STE 506
 Mailing City,St,Zip: SAN FRANCISCO, CA 941080000
 Gen County: San Mateo
 TSD EPA ID: CAL000190080
 TSD County: San Joaquin
 Waste Category: Asbestos-containing waste
 Disposal Method: Disposal, Land Fill
 Tons: 1.0535
 Facility County: San Mateo

LF2261 FORMER CHEVRON STATION
NW 1770 BAYSHORE
> 1 E PALO ALTO, CA 94303
14173 ft.

San Mateo Co. BI S106981925
N/A

Relative: Higher
Site 2 of 7 in cluster LF

Actual: 23 ft.
 San Mateo Co. BI:
 Region: SAN MATEO
 Facility ID: FA0024655
 Prog Element Code: UNDERGROUND TANK - GENERAL
 Description: UNDERGROUND TANK - GENERAL

LF2262 CHEVRON PRODUCTS SS#99418
NW 1770 W BAY SHORE
> 1 PALO ALTO, CA 94303
14187 ft.

HAZNET S103956002
N/A

Relative: Higher
Site 3 of 7 in cluster LF

Actual: 23 ft.
 HAZNET:
 Gepaid: CAC001370256
 Contact: CHEVRON USA
 Telephone: 5108425931
 Facility Addr2: Not reported
 Mailing Name: Not reported

Map ID
 Direction
 Distance
 Distance (ft.)
 Elevation Site

MAP FINDINGS

Database(s) EDR ID Number
 EPA ID Number

CHEVRON PRODUCTS SS#99418 (Continued)

S103956002

Mailing Address: PO BOX 6004
 Mailing City,St,Zip: SAN RAMON, CA 945830000
 Gen County: Santa Clara
 TSD EPA ID: CAD009452652
 TSD County: 0
 Waste Category: Waste oil and mixed oil
 Disposal Method: Not reported
 Tons: 1.4178
 Facility County: Santa Clara

Gepaid: CAC001370256
 Contact: CHEVRON USA
 Telephone: 5108425931
 Facility Addr2: Not reported
 Mailing Name: Not reported
 Mailing Address: PO BOX 6004
 Mailing City,St,Zip: SAN RAMON, CA 945830000
 Gen County: Santa Clara
 TSD EPA ID: CAD009452657
 TSD County: San Mateo
 Waste Category: Waste oil and mixed oil
 Disposal Method: Recycler
 Tons: 1.4178
 Facility County: Santa Clara

LF2263 NAKANISHI NURSERY
NW 1910 CLARKE AVE
> 1 EAST PALO ALTO, CA 94303
14212 ft.

HIST UST U001595882
N/A

**Relative:
 Higher**

Site 4 of 7 in cluster LF

HIST UST:
 Region: STATE
 Facility ID: 00000067443
 Facility Type: Other
 Other Type: FARMING - AGRI
 Total Tanks: 0001
 Contact Name: Not reported
 Telephone: 4153224514
 Owner Name: NALKANISHI, DON
 Owner Address: 1910 CLARKE AVE
 Owner City,St,Zip: EAST PALO ALTO, CA 94303

**Actual:
 21 ft.**

Tank Num: 001
 Container Num: 1
 Year Installed: 1979
 Tank Capacity: 00000550
 Tank Used for: WASTE
 Type of Fuel: 2
 Tank Construction: Unkown centimeters
 Leak Detection: Visual, Stock Inventor

MAP FINDINGS

Map ID
 Direction
 Distance
 Distance (ft.)
 Elevation

Site

Database(s)

EDR ID Number
 EPA ID Number

LF2264 **CHEVRON PRODUCTS SS#206631**
NW **1770 W BAYSHORE**
> 1 **PALO ALTO, CA 94303**
14214 ft.

HAZNET **S103636577**
 N/A

Site 5 of 7 in cluster LF

Relative:
Higher

HAZNET:
 Gepaid: CAC001269544
 Contact: CHEVRON USA
 Telephone: 0000000000
 Facility Addr2: Not reported
 Mailing Name: Not reported
 Mailing Address: PO BOX 6004
 Mailing City,St,Zip: SAN RAMON, CA 945830000
 Gen County: Santa Clara
 TSD EPA ID: CAD009466392
 TSD County: 7
 Waste Category: Other empty containers 30 gallons or more
 Disposal Method: Recycler
 Tons: 1.0000
 Facility County: Santa Clara

Actual:
23 ft.

LA2265 **STANFORD GARDENS APARTMENTS**
NW **1735 WOODLAND AVENUE**
> 1 **EAST PALO ALTO, CA 94303**
14215 ft.

FINDS **1006380503**
FTTS **110013319827**
HIST FTTS

Site 4 of 4 in cluster LA

Relative:
Higher

FINDS:
 Other Pertinent Environmental Activity Identified at Site

Actual:
24 ft.

NCDB (National Compliance Data Base) supports implementation of the Federal Insecticide, Fungicide, and Rodenticide Act (FIFRA) and the Toxic Substances Control Act (TSCA). The system tracks inspections in regions and states with cooperative agreements, enforcement actions, and settlements.

FTTS INSP:

Inspection Number: Not reported
 Region: 09
 Inspection Date: Not reported
 Inspector: MWAGER/OGOMEZ
 Violation occurred: No
 Investigation Type: Lead, Section 1018, SEE
 Investigation Reason: Compliance Assistance
 Legislation Code: TSCA
 Facility Function: Real Estate/Broker Facility

HIST FTTS INSP:

Inspection Number: 200208219ST14 1
 Region: 09
 Inspection Date: Not reported
 Inspector: MWAGER/OGOMEZ
 Violation occurred: No
 Investigation Type: Lead, Section 1018, SEE
 Investigation Reason: Compliance Assistance
 Legislation Code: TSCA

Map ID
Direction
Distance
Distance (ft.)
Elevation

MAP FINDINGS

STANFORD GARDENS APARTMENTS (Continued)

EDR ID Number
EPA ID Number

Database(s)

Facility Function: Real Estate/Broker Facility

1006380503

LB2266
WSW
> 1
14238 ft.

GENPHARM INTERNATIONAL INC
855 CALIFORNIA AVE
PALO ALTO, CA 94304

HAZNET S103965844
N/A

Site 4 of 9 in cluster LB

Relative:
Higher

HAZNET:

Actual:
43 ft.

Gepaid: CAL000160401
Contact: GENPHARM INT'L INC
Telephone: 4083835222
Facility Addr2: Not reported
Mailing Name: Not reported
Mailing Address: 2350 QUME DR
Mailing City,St,Zip: SAN JOSE, CA 951311807
Gen County: Santa Clara
TSD EPA ID: CAD044429835
TSD County: Los Angeles
Waste Category: Unspecified organic liquid mixture
Disposal Method: Disposal, Other
Tons: .0050
Facility County: Santa Clara

LB2267
WSW
> 1
14238 ft.

NOVARTIS CROP PROTECTION
855 CALIFORNIA AVENUE
PALO ALTO, CA 94304

HAZNET S103674401
N/A

Site 5 of 9 in cluster LB

Relative:
Higher

HAZNET:

Actual:
43 ft.

Gepaid: CAD982465593
Contact: NOVARTIS CROP PROTECTION
Telephone: 7086991616
Facility Addr2: Not reported
Mailing Name: Not reported
Mailing Address: 975 S CALIFORNIA AVE
Mailing City,St,Zip: PALO ALTO, CA 943041104
Gen County: Santa Clara
TSD EPA ID: CAD009452657
TSD County: San Mateo
Waste Category: Liquids with halogenated organic compounds > 1000 mg/l
Disposal Method: Recycler
Tons: .2293
Facility County: Santa Clara

Gepaid: CAD982465593
Contact: NOVARTIS CROP PROTECTION
Telephone: 7086991616
Facility Addr2: Not reported
Mailing Name: Not reported
Mailing Address: 975 S CALIFORNIA AVE
Mailing City,St,Zip: PALO ALTO, CA 943041104
Gen County: Santa Clara
TSD EPA ID: CAD009452657

Map ID
Direction
Distance
Distance (ft.)
Elevation Site

MAP FINDINGS

Database(s) EDR ID Number
EPA ID Number

NOVARTIS CROP PROTECTION (Continued)

S103674401

TSD County: San Mateo
Waste Category: Liquids with halogenated organic compounds > 1000 mg/l
Disposal Method: Disposal, Other
Tons: .4587
Facility County: Santa Clara

Gepaid: CAD982465593
Contact: NOVARTIS CROP PROTECTION
Telephone: 7086991616
Facility Addr2: Not reported
Mailing Name: Not reported
Mailing Address: 975 S CALIFORNIA AVE
Mailing City,St,Zip: PALO ALTO, CA 943041104
Gen County: Santa Clara
TSD EPA ID: CAD070148432
TSD County: 1
Waste Category: Photochemicals/photoprocessing waste
Disposal Method: Treatment, Incineration
Tons: .0834
Facility County: Santa Clara

Gepaid: CAD982465593
Contact: NOVARTIS CROP PROTECTION
Telephone: 7086991616
Facility Addr2: Not reported
Mailing Name: Not reported
Mailing Address: 975 S CALIFORNIA AVE
Mailing City,St,Zip: PALO ALTO, CA 943041104
Gen County: Santa Clara
TSD EPA ID: CAT080014079
TSD County: 7
Waste Category: Laboratory waste chemicals
Disposal Method: Transfer Station
Tons: .1925
Facility County: Santa Clara

Gepaid: CAD982465593
Contact: NOVARTIS CROP PROTECTION
Telephone: 7086991616
Facility Addr2: Not reported
Mailing Name: Not reported
Mailing Address: 975 S CALIFORNIA AVE
Mailing City,St,Zip: PALO ALTO, CA 943041104
Gen County: Santa Clara
TSD EPA ID: CAT080014079
TSD County: 7
Waste Category: Not reported
Disposal Method: Transfer Station
Tons: .0350
Facility County: Santa Clara

[Click this hyperlink](#) while viewing on your computer to access 7 additional CA_HAZNET: record(s) in the EDR Site Report.

MAP FINDINGS

Map ID
 Direction
 Distance
 Distance (ft.)
 Elevation

Site

Database(s)

EDR ID Number
 EPA ID Number

LB2268
WSW
> 1
14238 ft.

STANFORD UNIVERSITY
855 CALIFORNIA AVE
PALO ALTO, CA 94304

FINDS 1008153154
HAZNET 110018993286

Site 6 of 9 in cluster LB

Relative:
Higher

FINDS:
 Other Pertinent Environmental Activity Identified at Site

Actual:
43 ft.

California - Hazardous Waste Tracking System - Datamart

RCRAInfo is a national information system that supports the Resource Conservation and Recovery Act (RCRA) program through the tracking of events and activities related to facilities that generate, transport, and treat, store, or dispose of hazardous waste. RCRAInfo allows RCRA program staff to track the notification, permit, compliance, and corrective action activities required under RCRA.

HAZNET:

Gepaid: CAD982525958
 Contact: CRAIG BARNEY/ MANAGER HWP
 Telephone: 6507257529
 Facility Addr2: Not reported
 Mailing Name: Not reported
 Mailing Address: 480 OAK RD
 Mailing City,St,Zip: STANFORD, CA 943058007
 Gen County: Santa Clara
 TSD EPA ID: CAD059494310
 TSD County: Santa Clara
 Waste Category: Laboratory waste chemicals
 Disposal Method: Disposal, Other
 Tons: 0.24
 Facility County: Not reported

Gepaid: CAD982525958
 Contact: CRAIG BARNEY/ MANAGER HWP
 Telephone: 6507257529
 Facility Addr2: Not reported
 Mailing Name: Not reported
 Mailing Address: 480 OAK RD
 Mailing City,St,Zip: STANFORD, CA 943058007
 Gen County: Santa Clara
 TSD EPA ID: CAD059494310
 TSD County: Santa Clara
 Waste Category: Laboratory waste chemicals
 Disposal Method: Transfer Station
 Tons: 0
 Facility County: Santa Clara

Gepaid: CAD982525958
 Contact: CRAIG BARNEY/ MANAGER HWP
 Telephone: 6507257529
 Facility Addr2: Not reported
 Mailing Name: WASTE TRACKING
 Mailing Address: 480 OAK RD
 Mailing City,St,Zip: STANFORD, CA 943058007
 Gen County: Santa Clara
 TSD EPA ID: UTD981552177

Map ID
 Direction
 Distance
 Distance (ft.)
 Elevation Site

MAP FINDINGS

Database(s) EDR ID Number
 EPA ID Number

STANFORD UNIVERSITY (Continued)

1008153154

TSD County: Santa Clara
 Waste Category: Laboratory waste chemicals
 Disposal Method: Not reported
 Tons: 0.12
 Facility County: Santa Clara

Gepaid: CAD982525958
 Contact: CRAIG BARNEY/ MANAGER HWP
 Telephone: 6507257529
 Facility Addr2: Not reported
 Mailing Name: WASTE TRACKING
 Mailing Address: 480 OAK RD
 Mailing City,St,Zip: STANFORD, CA 943058007
 Gen County: Santa Clara
 TSD EPA ID: UTD981552177
 TSD County: Santa Clara
 Waste Category: Laboratory waste chemicals
 Disposal Method: Treatment, Incineration
 Tons: 0.14
 Facility County: Santa Clara

Gepaid: CAD982525958
 Contact: CRAIG BARNEY/ MANAGER HWP
 Telephone: 6507257529
 Facility Addr2: Not reported
 Mailing Name: WASTE TRACKING
 Mailing Address: 480 OAK RD
 Mailing City,St,Zip: STANFORD, CA 943058007
 Gen County: Santa Clara
 TSD EPA ID: CAD059494310
 TSD County: Santa Clara
 Waste Category: Not reported
 Disposal Method: Disposal, Other
 Tons: 0.12
 Facility County: Santa Clara

[Click this hyperlink](#) while viewing on your computer to access
 4 additional CA_HAZNET: record(s) in the EDR Site Report.

LB2269
WSW
> 1
14238 ft.

STANFORD UNIVERSITY ESF
855 CALIFORNIA AVE
PALO ALTO, CA 94304

HAZNET S103989202
N/A

Site 7 of 9 in cluster LB

Relative:
Higher

HAZNET:
 Gepaid: CAL000107866
 Contact: 855 CAL ASSOC/RAYMOND HANDLEY
 Telephone: 4153213040
 Facility Addr2: Not reported
 Mailing Name: Not reported
 Mailing Address: 480 OAK ROAD
 Mailing City,St,Zip: STANFORD, CA 943051103
 Gen County: Santa Clara
 TSD EPA ID: CAD050806850
 TSD County: Los Angeles
 Waste Category: Laboratory waste chemicals
 Disposal Method: Recycler

Actual:
43 ft.

Map ID
Direction
Distance
Distance (ft.)
Elevation Site

MAP FINDINGS

Database(s) EDR ID Number
EPA ID Number

STANFORD UNIVERSITY ESF (Continued)

S103989202

Tons: .4875
Facility County: Santa Clara

Gepaid: CAL000107866
Contact: 855 CAL ASSOC/RAYMOND HANDLEY
Telephone: 4153213040
Facility Addr2: Not reported
Mailing Name: Not reported
Mailing Address: 480 OAK ROAD
Mailing City,St,Zip: STANFORD, CA 943051103
Gen County: Santa Clara
TSD EPA ID: CAD050806850
TSD County: Los Angeles
Waste Category: Laboratory waste chemicals
Disposal Method: Transfer Station
Tons: .2250
Facility County: Santa Clara

Gepaid: CAL000107866
Contact: 855 CAL ASSOC/RAYMOND HANDLEY
Telephone: 4153213040
Facility Addr2: Not reported
Mailing Name: Not reported
Mailing Address: 480 OAK ROAD
Mailing City,St,Zip: STANFORD, CA 943051103
Gen County: Santa Clara
TSD EPA ID: UTD981552177
TSD County: 99
Waste Category: Laboratory waste chemicals
Disposal Method: Treatment, Incineration
Tons: .1130
Facility County: Santa Clara

Gepaid: CAL000107866
Contact: 855 CAL ASSOC/RAYMOND HANDLEY
Telephone: 4153213040
Facility Addr2: Not reported
Mailing Name: Not reported
Mailing Address: 480 OAK ROAD
Mailing City,St,Zip: STANFORD, CA 943051103
Gen County: Santa Clara
TSD EPA ID: CAD009452657
TSD County: San Mateo
Waste Category: Laboratory waste chemicals
Disposal Method: Recycler
Tons: 1.9665
Facility County: Santa Clara

Gepaid: CAL000107866
Contact: 855 CAL ASSOC/RAYMOND HANDLEY
Telephone: 4153213040
Facility Addr2: Not reported
Mailing Name: Not reported
Mailing Address: 480 OAK ROAD
Mailing City,St,Zip: STANFORD, CA 943051103
Gen County: Santa Clara
TSD EPA ID: CAD050806850

Map ID
Direction
Distance
Distance (ft.)
Elevation Site

MAP FINDINGS

Database(s) EDR ID Number
EPA ID Number

STANFORD UNIVERSITY ESF (Continued)

S103989202

TSD County: Los Angeles
Waste Category: Laboratory waste chemicals
Disposal Method: Not reported
Tons: .6950
Facility County: Santa Clara

[Click this hyperlink](#) while viewing on your computer to access
25 additional CA_HAZNET: record(s) in the EDR Site Report.

LB2270
WSW
> 1
14238 ft.

STANFORD DNA SEQ. CTR.
855 CALIFORNIA AVE.
PALO ALTO, CA 94304

RCRA-SQG 1000425533
HAZNET CAD982525958

Site 8 of 9 in cluster LB

Relative:
Higher

RCRA-SQG:

Actual:
43 ft.

Date form received by agency: 02/27/2004
Facility name: STANFORD DNA SEQ. CTR.
Facility address: 855 CALIFORNIA AVE.
PALO ALTO, CA 94304
EPA ID: CAD982525958
Mailing address: 480 OAK ROAD
STANFORD, CA 94305
Contact: CRAIG A BARNEY
Contact address: Not reported
Not reported
Contact country: Not reported
Contact telephone: (650) 725-7529
Contact email: CBARNEY@STANFORD.EDU
EPA Region: 09
Classification: Small Small Quantity Generator
Description: Handler: generates more than 100 and less than 1000 kg of hazardous waste during any calendar month and accumulates less than 6000 kg of hazardous waste at any time; or generates 100 kg or less of hazardous waste during any calendar month, and accumulates more than 1000 kg of hazardous waste at any time

Owner/Operator Summary:

Owner/operator name: RAYMOND HANDLEY ASSOCIATION
Owner/operator address: 2500 EL CAMINO REAL
PALO ALTO, CA 94306
Owner/operator country: US
Owner/operator telephone: Not reported
Legal status: Private
Owner/Operator Type: Owner
Owner/Op start date: 01/01/1995
Owner/Op end date: Not reported

Owner/operator name: STANFORD UNIVERSITY
Owner/operator address: Not reported
Not reported
Owner/operator country: US
Owner/operator telephone: Not reported
Legal status: Private
Owner/Operator Type: Operator
Owner/Op start date: 01/01/1995
Owner/Op end date: Not reported

Map ID
Direction
Distance
Distance (ft.)
Elevation Site

MAP FINDINGS

EDR ID Number
EPA ID Number
Database(s)

STANFORD DNA SEQ. CTR. (Continued)

1000425533

Owner/operator name: NOT REQUIRED
Owner/operator address: NOT REQUIRED
NOT REQUIRED, ME 99999
Owner/operator country: Not reported
Owner/operator telephone: (415) 555-1212
Legal status: Private
Owner/Operator Type: Operator
Owner/Op start date: Not reported
Owner/Op end date: Not reported

Owner/operator name: STANFORD UNIVERSITY
Owner/operator address: BLDG 10 RM 12H
STANFORD, CA 94305
Owner/operator country: Not reported
Owner/operator telephone: (650) 725-2502
Legal status: Private
Owner/Operator Type: Owner
Owner/Op start date: Not reported
Owner/Op end date: Not reported

Handler Activities Summary:

U.S. importer of hazardous waste: No
Mixed waste (haz. and radioactive): No
Recycler of hazardous waste: No
Transporter of hazardous waste: No
Treater, storer or disposer of HW: No
Underground injection activity: No
On-site burner exemption: No
Furnace exemption: No
Used oil fuel burner: No
Used oil processor: No
User oil refiner: No
Used oil fuel marketer to burner: No
Used oil Specification marketer: No
Used oil transfer facility: No
Used oil transporter: No
Off-site waste receiver: Commercial status unknown

Historical Generators:

Date form received by agency: 02/27/2004
Facility name: STANFORD DNA SEQ. CTR.
Classification: Large Quantity Generator

Date form received by agency: 02/27/2002
Facility name: STANFORD DNA SEQ. CTR.
Classification: Large Quantity Generator

Date form received by agency: 10/12/2000
Facility name: STANFORD DNA SEQ. CTR.
Site name: STANFORD UNIVERSITY GENOME CENTER
Classification: Large Quantity Generator

Date form received by agency: 05/12/2000
Facility name: STANFORD DNA SEQ. CTR.
Site name: STANFORD SCHOOL OF MEDICINE
Classification: Large Quantity Generator

Map ID
Direction
Distance
Distance (ft.)
Elevation Site

MAP FINDINGS

Database(s) EDR ID Number
EPA ID Number

STANFORD DNA SEQ. CTR. (Continued)

1000425533

Hazardous Waste Summary:

Waste code: D022
Waste name: CHLOROFORM

Waste code: F002
Waste name: THE FOLLOWING SPENT HALOGENATED SOLVENTS: TETRACHLOROETHYLENE, METHYLENE CHLORIDE, TRICHLOROETHYLENE, 1,1,1-TRICHLOROETHANE, CHLOROBENZENE, 1,1,2-TRICHLORO-1,2,2-TRIFLUOROETHANE, ORTHO-DICHLOROBENZENE, TRICHLOROFLUOROMETHANE, AND 1,1,2-TRICHLOROETHANE; ALL SPENT SOLVENT MIXTURES/BLENDS CONTAINING, BEFORE USE, A TOTAL OF TEN PERCENT OR MORE (BY VOLUME) OF ONE OR MORE OF THE ABOVE HALOGENATED SOLVENTS OR THOSE LISTED IN F001, F004, OR F005, AND STILL BOTTOMS FROM THE RECOVERY OF THESE SPENT SOLVENTS AND SPENT SOLVENT MIXTURES.

Waste code: F003
Waste name: THE FOLLOWING SPENT NON-HALOGENATED SOLVENTS: XYLENE, ACETONE, ETHYL ACETATE, ETHYL BENZENE, ETHYL ETHER, METHYL ISOBUTYL KETONE, N-BUTYL ALCOHOL, CYCLOHEXANONE, AND METHANOL; ALL SPENT SOLVENT MIXTURES/BLENDS CONTAINING, BEFORE USE, ONLY THE ABOVE SPENT NON-HALOGENATED SOLVENTS; AND ALL SPENT SOLVENT MIXTURES/BLENDS CONTAINING, BEFORE USE, ONE OR MORE OF THE ABOVE NON-HALOGENATED SOLVENTS, AND, A TOTAL OF TEN PERCENT OR MORE (BY VOLUME) OF ONE OR MORE OF THOSE SOLVENTS LISTED IN F001, F002, F004, AND F005, AND STILL BOTTOMS FROM THE RECOVERY OF THESE SPENT SOLVENTS AND SPENT SOLVENT MIXTURES.

Waste code: U007
Waste name: ACRYLAMIDE

Waste code: U044
Waste name: CHLOROFORM

Waste code: U063
Waste name: DIBENZ[A,H]ANTHRACENE

Waste code: U080
Waste name: METHANE, DICHLORO-

Waste code: U151
Waste name: MERCURY

Waste code: U188
Waste name: PHENOL

Waste code: U213
Waste name: FURAN, TETRAHYDRO-(I)

Violation Status: No violations found

HAZNET:

Gepaid: CAD982525958
Contact: Not reported
Telephone: 0000000000
Facility Addr2: Not reported
Mailing Name: Not reported
Mailing Address: 855 S CALIFORNIA AVE

Map ID
Direction
Distance
Distance (ft.)
Elevation

MAP FINDINGS

Database(s)
EDR ID Number
EPA ID Number

STANFORD DNA SEQ. CTR. (Continued)

1000425533

Mailing City,St,Zip: PALO ALTO, CA 943041103
Gen County: Santa Clara
TSD EPA ID: CAD009452657
TSD County: San Mateo
Waste Category: Unspecified solvent mixture Waste
Disposal Method: Recycler
Tons: .2085
Facility County: Santa Clara

Gepaid: CAD982525958
Contact: Not reported
Telephone: 0000000000
Facility Addr2: Not reported
Mailing Name: Not reported
Mailing Address: 855 S CALIFORNIA AVE
Mailing City,St,Zip: PALO ALTO, CA 943041103
Gen County: Santa Clara
TSD EPA ID: CAD009452657
TSD County: San Mateo
Waste Category: Unspecified solvent mixture Waste
Disposal Method: Disposal, Other
Tons: 1.5846
Facility County: Santa Clara

Gepaid: CAD982525958
Contact: Not reported
Telephone: 0000000000
Facility Addr2: Not reported
Mailing Name: Not reported
Mailing Address: 855 S CALIFORNIA AVE
Mailing City,St,Zip: PALO ALTO, CA 943041103
Gen County: Santa Clara
TSD EPA ID: WAD092300250
TSD County: 99
Waste Category: Laboratory waste chemicals
Disposal Method: Not reported
Tons: .0025
Facility County: Santa Clara

Gepaid: CAD982525958
Contact: CRAIG BARNEY MANAGER HWP
Telephone: 6507257529
Facility Addr2: Not reported
Mailing Name: Not reported
Mailing Address: 480 OAK RD
Mailing City,St,Zip: STANFORD, CA 943058007
Gen County: Santa Clara
TSD EPA ID: Not reported
TSD County: Santa Clara
Waste Category: Laboratory waste chemicals
Disposal Method: Disposal, Other
Tons: 6.79
Facility County: Not reported

Gepaid: CAD982525958
Contact: CRAIG BARNEY MANAGER HWP
Telephone: 6507257529

Map ID
 Direction
 Distance
 Distance (ft.)
 Elevation Site

MAP FINDINGS

Database(s) EDR ID Number
 EPA ID Number

STANFORD DNA SEQ. CTR. (Continued)

1000425533

Facility Addr2: Not reported
 Mailing Name: Not reported
 Mailing Address: 480 OAK RD
 Mailing City,St,Zip: STANFORD, CA 943058007
 Gen County: Santa Clara
 TSD EPA ID: Not reported
 TSD County: Santa Clara
 Waste Category: Laboratory waste chemicals
 Disposal Method: Transfer Station
 Tons: 1.52
 Facility County: Not reported

[Click this hyperlink](#) while viewing on your computer to access
 16 additional CA_HAZNET: record(s) in the EDR Site Report.

LB2271
WSW
> 1
14238 ft.

SENTINEL BIOSCIENCES INC
855 S CALIFORNIA AVE STE C
PALO ALTO, CA 94304

HAZNET S103987393
N/A

Site 9 of 9 in cluster LB

Relative:
Higher

HAZNET:
 Gepaid: CAL000125399
 Contact: SENTINEL BIOSCIENCES INC
 Telephone: 0000000000
 Facility Addr2: Not reported
 Mailing Name: Not reported
 Mailing Address: PO BOX 50457
 Mailing City,St,Zip: INDIANAPOLIS, IN 462500000
 Gen County: Santa Clara
 TSD EPA ID: CAT080014079
 TSD County: 7
 Waste Category: Other organic solids
 Disposal Method: Transfer Station
 Tons: .1500
 Facility County: Santa Clara

Actual:
43 ft.

Gepaid: CAL000125399
 Contact: SENTINEL BIOSCIENCES INC
 Telephone: 0000000000
 Facility Addr2: Not reported
 Mailing Name: Not reported
 Mailing Address: PO BOX 50457
 Mailing City,St,Zip: INDIANAPOLIS, IN 462500000
 Gen County: Santa Clara
 TSD EPA ID: CAT080014079
 TSD County: 7
 Waste Category: Alkaline solution without metals (pH > 12.5)
 Disposal Method: Transfer Station
 Tons: .0200
 Facility County: Santa Clara

Gepaid: CAL000125399
 Contact: SENTINEL BIOSCIENCES INC
 Telephone: 0000000000
 Facility Addr2: Not reported
 Mailing Name: Not reported
 Mailing Address: PO BOX 50457

Map ID
 Direction
 Distance
 Distance (ft.)
 Elevation Site

MAP FINDINGS

Database(s) EDR ID Number
 EPA ID Number

SENTINEL BIOSCIENCES INC (Continued)

S103987393

Mailing City,St,Zip: INDIANAPOLIS, IN 462500000
 Gen County: Santa Clara
 TSD EPA ID: CAT080014079
 TSD County: 7
 Waste Category: Unspecified solvent mixture Waste
 Disposal Method: Transfer Station
 Tons: .0200
 Facility County: Santa Clara

Gepaid: CAL000125399
 Contact: SENTINEL BIOSCIENCES INC
 Telephone: 0000000000
 Facility Addr2: Not reported
 Mailing Name: Not reported
 Mailing Address: PO BOX 50457
 Mailing City,St,Zip: INDIANAPOLIS, IN 462500000
 Gen County: Santa Clara
 TSD EPA ID: CAT080014079
 TSD County: 7
 Waste Category: Organic liquids (nonsolvents) with halogens
 Disposal Method: Transfer Station
 Tons: .0200
 Facility County: Santa Clara

Gepaid: CAL000125399
 Contact: SENTINEL BIOSCIENCES INC
 Telephone: 0000000000
 Facility Addr2: Not reported
 Mailing Name: Not reported
 Mailing Address: PO BOX 50457
 Mailing City,St,Zip: INDIANAPOLIS, IN 462500000
 Gen County: Santa Clara
 TSD EPA ID: CAT080014079
 TSD County: 7
 Waste Category: Liquids with pH <UN-> 2
 Disposal Method: Transfer Station
 Tons: .0200
 Facility County: Santa Clara

[Click this hyperlink](#) while viewing on your computer to access
 10 additional CA_HAZNET: record(s) in the EDR Site Report.

LG2272
West
> 1
14266 ft.

LAWRENCE TIRE SVC
2011 EL CAMINO REAL
PALO ALTO, CA 94306

HAZNET S102809543
N/A

Site 1 of 9 in cluster LG

Relative:
Higher

HAZNET:
 Gepaid: CAL000006725
 Contact: ALFRED MARKS
 Telephone: 0000000000
 Facility Addr2: Not reported
 Mailing Name: Not reported
 Mailing Address: 2011 EL CAMINO REAL
 Mailing City,St,Zip: PALO ALTO, CA 943060000
 Gen County: Santa Clara
 TSD EPA ID: CAD980887418

Actual:
44 ft.

Map ID
Direction
Distance
Distance (ft.)
Elevation Site

MAP FINDINGS

Database(s) EDR ID Number
EPA ID Number

LAWRENCE TIRE SVC (Continued)

S102809543

TSD County: 1
Waste Category: Aqueous solution with less than 10% total organic residues
Disposal Method: Transfer Station
Tons: .2502
Facility County: Santa Clara

Gepaid: CAL000006725
Contact: ALFRED MARKS
Telephone: 0000000000
Facility Addr2: Not reported
Mailing Name: Not reported
Mailing Address: 2011 EL CAMINO REAL
Mailing City,St,Zip: PALO ALTO, CA 943060000
Gen County: Santa Clara
TSD EPA ID: CAD980887418
TSD County: 1

Waste Category: Aqueous solution with less than 10% total organic residues
Disposal Method: Transfer Station
Tons: .2084
Facility County: Santa Clara

Gepaid: CAL000006725
Contact: ALFRED MARKS
Telephone: 0000000000
Facility Addr2: Not reported
Mailing Name: Not reported
Mailing Address: 2011 EL CAMINO REAL
Mailing City,St,Zip: PALO ALTO, CA 943060000
Gen County: Santa Clara
TSD EPA ID: CAD980887418
TSD County: 1

Waste Category: Aqueous solution with less than 10% total organic residues
Disposal Method: Transfer Station
Tons: .0625
Facility County: Santa Clara

Gepaid: CAL000006725
Contact: ALFRED MARKS
Telephone: 0000000000
Facility Addr2: Not reported
Mailing Name: Not reported
Mailing Address: 2011 EL CAMINO REAL
Mailing City,St,Zip: PALO ALTO, CA 943060000
Gen County: Santa Clara
TSD EPA ID: CAD982446874
TSD County: Yolo

Waste Category: Aqueous solution with less than 10% total organic residues
Disposal Method: Transfer Station
Tons: 0.1668
Facility County: Santa Clara

[Click this hyperlink](#) while viewing on your computer to access
-1 additional CA_HAZNET: record(s) in the EDR Site Report.

MAP FINDINGS

Map ID
 Direction
 Distance
 Distance (ft.)
 Elevation

Site

Database(s)

EDR ID Number
 EPA ID Number

LH2273
 SSE
 > 1
 14301 ft.

G T S AUTO CENTER
997 W DANA STREET
MOUNTAIN VIEW, CA 94041

HAZNET **S103965433**
 N/A

Site 1 of 8 in cluster LH

Relative:
Higher

HAZNET:

Actual:
79 ft.

Gepaid: CAL000176181
 Contact: HUNG QUOC TUDO/BI VAN HUYNH
 Telephone: 0000000000
 Facility Addr2: Not reported
 Mailing Name: Not reported
 Mailing Address: 997 W DANA ST
 Mailing City,St,Zip: MOUNTAIN VIEW, CA 940411220
 Gen County: Santa Clara
 TSD EPA ID: CAD980887418
 TSD County: 1
 Waste Category: Aqueous solution with less than 10% total organic residues
 Disposal Method: Transfer Station
 Tons: .1876
 Facility County: Santa Clara

Gepaid: CAL000176181
 Contact: HUNG QUOC TUDO
 Telephone: 4082983662
 Facility Addr2: Not reported
 Mailing Name: Not reported
 Mailing Address: 705 W DANA ST
 Mailing City,St,Zip: MOUNTAIN VIEW, CA 940411303
 Gen County: Santa Clara
 TSD EPA ID: Not reported
 TSD County: Santa Cruz
 Waste Category: Unspecified aqueous solution
 Disposal Method: Recycler
 Tons: 0.41
 Facility County: Not reported

Gepaid: CAL000176181
 Contact: HUNG QUOC TUDO/BI VAN HUYNH
 Telephone: 0000000000
 Facility Addr2: Not reported
 Mailing Name: Not reported
 Mailing Address: 997 W DANA ST
 Mailing City,St,Zip: MOUNTAIN VIEW, CA 940411220
 Gen County: Santa Clara
 TSD EPA ID: CAD088838222
 TSD County: Santa Cruz
 Waste Category: Unspecified aqueous solution
 Disposal Method: Recycler
 Tons: .2293
 Facility County: Santa Clara

Gepaid: CAL000176181
 Contact: HUNG QUOC TUDO/BI VAN HUYNH
 Telephone: 0000000000
 Facility Addr2: Not reported
 Mailing Name: Not reported
 Mailing Address: 997 W DANA ST
 Mailing City,St,Zip: MOUNTAIN VIEW, CA 940411220

Map ID
 Direction
 Distance
 Distance (ft.)
 Elevation Site

MAP FINDINGS

Database(s) EDR ID Number
 EPA ID Number

G T S AUTO CENTER (Continued)

S103965433

Gen County: Santa Clara
 TSD EPA ID: CAD088838222
 TSD County: Santa Cruz
 Waste Category: Unspecified aqueous solution
 Disposal Method: Recycler
 Tons: 0.4586
 Facility County: Santa Clara

Gepaid: CAL000176181
 Contact: HUNG QUOC TUDO/BI VAN HUYNH
 Telephone: 0000000000
 Facility Addr2: Not reported
 Mailing Name: Not reported
 Mailing Address: 997 W DANA ST
 Mailing City,St,Zip: MOUNTAIN VIEW, CA 940411220
 Gen County: Santa Clara
 TSD EPA ID: CAD088838222
 TSD County: Santa Cruz
 Waste Category: Unspecified aqueous solution
 Disposal Method: Recycler
 Tons: .4586
 Facility County: Santa Clara

[Click this hyperlink](#) while viewing on your computer to access additional CA_HAZNET: detail in the EDR Site Report.

LH2274
SSE
> 1
14301 ft.

ECONOMY MOTORS
997 W DANA ST
MOUNTAIN VIEW, CA 94041

HAZNET **S101309026**
LUST **N/A**
Cortese
HIST LUST SANTA CLARA

Site 2 of 8 in cluster LH

Relative:
Higher

HAZNET:
 Gepaid: CAC002567199
 Contact: JOSH YAGUDA
 Telephone: 8052386510
 Facility Addr2: Not reported
 Mailing Name: Not reported
 Mailing Address: 935 RIVERSIDE AVE STE 1
 Mailing City,St,Zip: PASO ROBELS, CA 93446
 Gen County: Riverside
 TSD EPA ID: CAT080013352
 TSD County: Riverside
 Waste Category: Unspecified oil-containing waste
 Disposal Method: Recycler
 Tons: 0.41
 Facility County: Riverside

Actual:
79 ft.

Gepaid: CAC002567199
 Contact: JOSH YAGUDA
 Telephone: 8052386510
 Facility Addr2: Not reported
 Mailing Name: Not reported
 Mailing Address: 935 RIVERSIDE AVE STE 1
 Mailing City,St,Zip: PASO ROBELS, CA 93446
 Gen County: Riverside
 TSD EPA ID: CAL000153023
 TSD County: Riverside

Map ID
Direction
Distance
Distance (ft.)
Elevation Site

MAP FINDINGS

Database(s) EDR ID Number
EPA ID Number

ECONOMY MOTORS (Continued)

S101309026

Waste Category: Asbestos-containing waste
Disposal Method: Disposal, Land Fill
Tons: 1.43
Facility County: Riverside

Gepaid: CAC002567199
Contact: JOSH YAGUDA
Telephone: 8052386510
Facility Addr2: Not reported
Mailing Name: Not reported
Mailing Address: 935 RIVERSIDE AVE STE 1
Mailing City,St,Zip: PASO ROBELS, CA 93446
Gen County: Riverside
TSD EPA ID: AZ0000337360
TSD County: Riverside
Waste Category: Waste oil and mixed oil
Disposal Method: Treatment, Incineration
Tons: 0.35
Facility County: Riverside

LUST:

Region: STATE
Case Type: Other ground water affected
Cross Street: Not reported
Enf Type: Not reported
Funding: SEL
How Discovered: Not reported
How Stopped: Not reported
Leak Cause: Not reported
Leak Source: Not reported
Global Id: T0608500542
Stop Date: Not reported
Confirm Leak: Not reported
Workplan: Not reported
Prelim Assess: 1990-01-31 00:00:00
Pollution Char: 1991-07-03 00:00:00
Remed Plan: Not reported
Remed Action: Not reported
Monitoring: Not reported
Close Date: 1998-09-28 00:00:00
Discover Date: Not reported
Enforcement Dt: Not reported
Release Date: 1988-06-06 00:00:00
Review Date: Not reported
Enter Date: Not reported
MTBE Date: 1997-10-24 00:00:00
GW Qualifier: =
Soil Qualifier: Not reported
Max MTBE GW ppb: .5
Max MTBE Soil ppb: Not reported
County: 43
Org Name: Not reported
Reg Board: San Francisco Bay Region
Status: Case Closed
Chemical: Gasoline
Contact Person: Not reported
Responsible Party: Pierson Washer

Map ID
Direction
Distance
Distance (ft.)
Elevation Site

MAP FINDINGS

Database(s) EDR ID Number
EPA ID Number

ECONOMY MOTORS (Continued)

S101309026

RP Address: 2007 W. Hedding St.Suite 100
Interim: Not reported
Oversight Prgm: LUST
MTBE Class: Not reported
MTBE Conc: 1
MTBE Fuel: 1
MTBE Tested: MTBE Detected. Site tested for MTBE and MTBE detected
Staff: ZSC
Staff Initials: LD
Lead Agency: Local Agency
Local Agency: 43099L
Hydr Basin #: Not reported
Beneficial: MUN
Priority: Not reported
Cleanup Fund Id: Not reported
Work Suspended: Not reported
Local Case #: 06S2W21J01f
Case Number: Not reported
Qty Leaked: Not reported
Abate Method: Not reported
Operator: Not reported
Water System Name: Not reported
Well Name: Not reported
Distance To Lust: 0
Waste Discharge Global ID: Not reported
Waste Disch Assigned Name: Not reported
Summary: Not reported

LUST:

Region: 2
Facility Status: Case Closed
Facility Id: Not reported
Case Number: 06S2W21J01f
How Discovered: Not reported
Leak Cause: Not reported
Leak Source: Not reported
Date Leak Confirmed: Not reported
Oversight Program: LUST
Prelim. Site Assesment Wokplan Submitted: Not reported
Preliminary Site Assesment Began: 1/31/1990
Pollution Characterization Began: 7/3/1991
Pollution Remediation Plan Submitted: Not reported
Date Remediation Action Underway: Not reported
Date Post Remedial Action Monitoring Began: Not reported

Cortese:

Region: CORTESE
Facility Addr2: 997 DANA ST W

HIST LUST SANTA CLARA:

Region: SANTA CLARA
SCVWD ID: 06S2W21J01
Region Code: 2
Oversite Agency: SCVWD
Date Listed: 1989-01-01 00:00:00
Closed Date: 1998-09-28 00:00:00

MAP FINDINGS

Map ID
 Direction
 Distance
 Distance (ft.)
 Elevation

Site

Database(s)

EDR ID Number
 EPA ID Number

LH2275
SSE
 > 1
 14307 ft.

ECONOMY MOTORS
997 W DANA ST
, CA

LUST **S107995816**
 N/A

Site 3 of 8 in cluster LH

Relative:
Higher

LUST:
 Region: SANTA CLARA
 SCVWD ID: 06S2W21J01f
 Closed Date: 9/28/1998
 Lop Number: 06-007

Actual:
79 ft.

LF2276
NW
 > 1
 14310 ft.

CLARKE AVENUE NURSERY
1930 CLARKE AVE
EAST PALO ALTO, CA 94303

SWEEPS UST **S106924691**
 N/A

Site 6 of 7 in cluster LF

Relative:
Higher

SWEEPS UST:
 Status: Not reported
 Comp Number: 890007
 Number: Not reported
 Board Of Equalization: Not reported
 Ref Date: Not reported
 Act Date: Not reported
 Created Date: Not reported
 Tank Status: Not reported
 Owner Tank Id: Not reported
 Swrcb Tank Id: 41-000-890007-000001
 Actv Date: Not reported
 Capacity: 500
 Tank Use: M.V. FUEL
 Stg: PRODUCT
 Content: LEADED
 Number Of Tanks: 1

Actual:
20 ft.

LF2277
NW
 > 1
 14316 ft.

RAVENSWOOD VILLAGE LLC
1926 - 1932 CLARK AVE
EAST PALO ALTO, CA 94303

HAZNET **S104567612**
 N/A

Site 7 of 7 in cluster LF

Relative:
Higher

HAZNET:
 Gepaid: CAC001430356
 Contact: RAVENSWOOD VILLAGE LLC
 Telephone: 9254631122
 Facility Addr2: Not reported
 Mailing Name: Not reported
 Mailing Address: 4670 WILLOW RD STE 200
 Mailing City,St,Zip: PLEASANTON, CA 945580000
 Gen County: San Mateo
 TSD EPA ID: CAT000646117
 TSD County: Kings
 Waste Category: Not reported
 Disposal Method: Disposal, Land Fill
 Tons: 23
 Facility County: San Mateo

Actual:
20 ft.

Map ID
 Direction
 Distance
 Distance (ft.)
 Elevation Site

MAP FINDINGS

Database(s) EDR ID Number
 EPA ID Number

RAVENSWOOD VILLAGE LLC (Continued)

S104567612

Gepaid: CAC001430356
 Contact: RAVENSWOOD VILLAGE LLC
 Telephone: 9254631122
 Facility Addr2: Not reported
 Mailing Name: Not reported
 Mailing Address: 4670 WILLOW RD STE 200
 Mailing City,St,Zip: PLEASANTON, CA 945580000
 Gen County: San Mateo
 TSD EPA ID: CAT000646117
 TSD County: Kings
 Waste Category: Other organic solids
 Disposal Method: Not reported
 Tons: 37
 Facility County: San Mateo

Gepaid: CAC001430356
 Contact: RAVENSWOOD VILLAGE LLC
 Telephone: 9254631122
 Facility Addr2: Not reported
 Mailing Name: Not reported
 Mailing Address: 4670 WILLOW RD STE 200
 Mailing City,St,Zip: PLEASANTON, CA 945580000
 Gen County: San Mateo
 TSD EPA ID: CAT000646117
 TSD County: Kings
 Waste Category: Other organic solids
 Disposal Method: Disposal, Land Fill
 Tons: 120
 Facility County: San Mateo

2278
 SE
 > 1
 14327 ft.

**WILLOW PARK HOMEOWNERS ASSN
 500 W MIDDLEFIELD RD
 MOUNTAIN VIEW, CA 94043**

**HAZNET S104566535
 N/A**

**Relative:
 Higher**

HAZNET:
 Gepaid: CAC001322736
 Contact: WILLOW PARK HOMEOWNERS ASSN
 Telephone: 4088859160
 Facility Addr2: Not reported
 Mailing Name: Not reported
 Mailing Address: 2510 STEVENS CREEK BLVD
 Mailing City,St,Zip: SAN JOSE, CA 951280000
 Gen County: Santa Clara
 TSD EPA ID: CAD981382732
 TSD County: 1
 Waste Category: Asbestos-containing waste
 Disposal Method: Disposal, Land Fill
 Tons: 6.7424
 Facility County: Santa Clara

**Actual:
 63 ft.**

MAP FINDINGS

Map ID
 Direction
 Distance
 Distance (ft.)
 Elevation

Site

Database(s)

EDR ID Number
 EPA ID Number

LI2279
WSW
> 1
14337 ft.

901 CALIFORNIA AVE
PALO ALTO, CA 94304

HAZNET 1007199944
RCRA-LQG CAD983654567

Site 1 of 8 in cluster LI

Relative:
Higher

HAZNET:

Actual:
43 ft.

Gepaid: CAD983654567
 Contact: LINDA BARCOMB
 Telephone: 6504961280
 Facility Addr2: Not reported
 Mailing Name: Not reported
 Mailing Address: 901 S CALIFORNIA AVE
 Mailing City,St,Zip: PALO ALTO, CA 943040000
 Gen County: Santa Clara
 TSD EPA ID: CAD059494310
 TSD County: Santa Clara
 Waste Category: Not reported
 Disposal Method: Not reported
 Tons: 0.12
 Facility County: Not reported

Gepaid: CAD983654567
 Contact: LINDA BARCOMB
 Telephone: 6504961280
 Facility Addr2: Not reported
 Mailing Name: Not reported
 Mailing Address: 901 S CALIFORNIA AVE
 Mailing City,St,Zip: PALO ALTO, CA 943040000
 Gen County: Santa Clara
 TSD EPA ID: CAD059494310
 TSD County: Santa Clara
 Waste Category: Not reported
 Disposal Method: Not reported
 Tons: 0.12
 Facility County: Not reported

RCRA-LQG:

Date form received by agency: 02/23/2004
 Facility name: Not reported
 Facility address: 901 CALIFORNIA AVE
 PALO ALTO, CA 94304
 EPA ID: CAD983654567
 Contact: LINDA BARCONB
 Contact address: Not reported
 Not reported
 Contact country: Not reported
 Contact telephone: (650) 496-1280
 Contact email: LINDA.BARCOMB@DNAX.ORG
 EPA Region: Not reported
 Classification: Small Small Quantity Generator
 Description: Handler: generates more than 100 and less than 1000 kg of hazardous waste during any calendar month and accumulates less than 6000 kg of hazardous waste at any time; or generates 100 kg or less of hazardous waste during any calendar month, and accumulates more than 1000 kg of hazardous waste at any time

Owner/Operator Summary:

Map ID
Direction
Distance
Distance (ft.)
Elevation Site

MAP FINDINGS

Database(s) EDR ID Number
EPA ID Number

(Continued)

1007199944

Owner/operator name: SCHERING-PLOUGH CORP
Owner/operator address: 1 GIRALDA FARMS P O BOX 1000
MADISON, NJ 07940
Owner/operator country: US
Owner/operator telephone: Not reported
Legal status: Private
Owner/Operator Type: Owner
Owner/Op start date: 10/12/1983
Owner/Op end date: Not reported

Owner/operator name: DNAX RESEARCH INC
Owner/operator address: Not reported
Not reported
Owner/operator country: US
Owner/operator telephone: Not reported
Legal status: Private
Owner/Operator Type: Operator
Owner/Op start date: 06/15/1985
Owner/Op end date: Not reported

Handler Activities Summary:

U.S. importer of hazardous waste: No
Mixed waste (haz. and radioactive): No
Recycler of hazardous waste: No
Transporter of hazardous waste: No
Treater, storer or disposer of HW: No
Underground injection activity: No
On-site burner exemption: No
Furnace exemption: No
Used oil fuel burner: No
Used oil processor: No
User oil refiner: No
Used oil fuel marketer to burner: No
Used oil Specification marketer: No
Used oil transfer facility: No
Used oil transporter: No
Off-site waste receiver: Commercial status unknown

Universal Waste Summary:

Waste type: Batteries
Accumulated waste on-site: No
Generated waste on-site: No

Waste type: Lamps
Accumulated waste on-site: No
Generated waste on-site: No

Waste type: Pesticides
Accumulated waste on-site: No
Generated waste on-site: No

Waste type: Thermostats
Accumulated waste on-site: No
Generated waste on-site: No

Map ID
Direction
Distance
Distance (ft.)
Elevation Site

MAP FINDINGS

Database(s) EDR ID Number
EPA ID Number

(Continued)

1007199944

Historical Generators:

Date form received by agency: 02/25/2002
Facility name: Not reported
Classification: Large Quantity Generator

Date form received by agency: 03/04/1999
Facility name: Not reported
Classification: Large Quantity Generator

Date form received by agency: 02/09/1996
Facility name: Not reported
Classification: Large Quantity Generator

Date form received by agency: 03/28/1994
Facility name: Not reported
Classification: Large Quantity Generator

Hazardous Waste Summary:

Waste code: D001
Waste name: IGNITABLE HAZARDOUS WASTES ARE THOSE WASTES WHICH HAVE A FLASHPOINT OF LESS THAN 140 DEGREES FAHRENHEIT AS DETERMINED BY A PENSKEY-MARTENS CLOSED CUP FLASH POINT TESTER. ANOTHER METHOD OF DETERMINING THE FLASH POINT OF A WASTE IS TO REVIEW THE MATERIAL SAFETY DATA SHEET, WHICH CAN BE OBTAINED FROM THE MANUFACTURER OR DISTRIBUTOR OF THE MATERIAL. LACQUER THINNER IS AN EXAMPLE OF A COMMONLY USED SOLVENT WHICH WOULD BE CONSIDERED AS IGNITABLE HAZARDOUS WASTE.

Waste code: D002
Waste name: A WASTE WHICH HAS A PH OF LESS THAN 2 OR GREATER THAN 12.5 IS CONSIDERED TO BE A CORROSIVE HAZARDOUS WASTE. SODIUM HYDROXIDE, A CAUSTIC SOLUTION WITH A HIGH PH, IS OFTEN USED BY INDUSTRIES TO CLEAN OR DEGREASE PARTS. HYDROCHLORIC ACID, A SOLUTION WITH A LOW PH, IS USED BY MANY INDUSTRIES TO CLEAN METAL PARTS PRIOR TO PAINTING. WHEN THESE CAUSTIC OR ACID SOLUTIONS BECOME CONTAMINATED AND MUST BE DISPOSED, THE WASTE WOULD BE A CORROSIVE HAZARDOUS WASTE.

Waste code: D003
Waste name: A MATERIAL IS CONSIDERED TO BE A REACTIVE HAZARDOUS WASTE IF IT IS NORMALLY UNSTABLE, REACTS VIOLENTLY WITH WATER, GENERATES TOXIC GASES WHEN EXPOSED TO WATER OR CORROSIVE MATERIALS, OR IF IT IS CAPABLE OF DETONATION OR EXPLOSION WHEN EXPOSED TO HEAT OR A FLAME. ONE EXAMPLE OF SUCH WASTE WOULD BY WASTE GUNPOWDER.

Waste code: D007
Waste name: CHROMIUM

Waste code: D008
Waste name: LEAD

Waste code: D009
Waste name: MERCURY

Waste code: D010
Waste name: SELENIUM

Waste code: D011

Map ID
Direction
Distance
Distance (ft.)
Elevation Site

MAP FINDINGS

Database(s) EDR ID Number
EPA ID Number

(Continued)

1007199944

Waste name: SILVER

Waste code: D022
Waste name: CHLOROFORM

Waste code: F002
Waste name: THE FOLLOWING SPENT HALOGENATED SOLVENTS: TETRACHLOROETHYLENE, METHYLENE CHLORIDE, TRICHLOROETHYLENE, 1,1,1-TRICHLOROETHANE, CHLOROBENZENE, 1,1,2-TRICHLORO-1,2,2-TRIFLUOROETHANE, ORTHO-DICHLOROBENZENE, TRICHLOROFLUOROMETHANE, AND 1,1,2-TRICHLOROETHANE; ALL SPENT SOLVENT MIXTURES/BLENDS CONTAINING, BEFORE USE, A TOTAL OF TEN PERCENT OR MORE (BY VOLUME) OF ONE OR MORE OF THE ABOVE HALOGENATED SOLVENTS OR THOSE LISTED IN F001, F004, OR F005, AND STILL BOTTOMS FROM THE RECOVERY OF THESE SPENT SOLVENTS AND SPENT SOLVENT MIXTURES.

Waste code: F003
Waste name: THE FOLLOWING SPENT NON-HALOGENATED SOLVENTS: XYLENE, ACETONE, ETHYL ACETATE, ETHYL BENZENE, ETHYL ETHER, METHYL ISOBUTYL KETONE, N-BUTYL ALCOHOL, CYCLOHEXANONE, AND METHANOL; ALL SPENT SOLVENT MIXTURES/BLENDS CONTAINING, BEFORE USE, ONLY THE ABOVE SPENT NON-HALOGENATED SOLVENTS; AND ALL SPENT SOLVENT MIXTURES/BLENDS CONTAINING, BEFORE USE, ONE OR MORE OF THE ABOVE NON-HALOGENATED SOLVENTS, AND, A TOTAL OF TEN PERCENT OR MORE (BY VOLUME) OF ONE OR MORE OF THOSE SOLVENTS LISTED IN F001, F002, F004, AND F005, AND STILL BOTTOMS FROM THE RECOVERY OF THESE SPENT SOLVENTS AND SPENT SOLVENT MIXTURES.

Waste code: F005
Waste name: THE FOLLOWING SPENT NON-HALOGENATED SOLVENTS: TOLUENE, METHYL ETHYL KETONE, CARBON DISULFIDE, ISOBUTANOL, PYRIDINE, BENZENE, 2-ETHOXYETHANOL, AND 2-NITROPROPANE; ALL SPENT SOLVENT MIXTURES/BLENDS CONTAINING, BEFORE USE, A TOTAL OF TEN PERCENT OR MORE (BY VOLUME) OF ONE OR MORE OF THE ABOVE NON-HALOGENATED SOLVENTS OR THOSE SOLVENTS LISTED IN F001, F002, OR F004; AND STILL BOTTOMS FROM THE RECOVERY OF THESE SPENT SOLVENTS AND SPENT SOLVENT MIXTURES.

Waste code: LABP
Waste name: LAB PACK

Waste code: P012
Waste name: ARSENIC OXIDE AS2O3

Waste code: P098
Waste name: POTASSIUM CYANIDE

Waste code: P105
Waste name: SODIUM AZIDE

Waste code: U021
Waste name: BENZIDINE

Waste code: U022
Waste name: BENZO[A]PYRENE

Waste code: U031
Waste name: 1-BUTANOL (I)

Map ID
 Direction
 Distance
 Distance (ft.)
 Elevation

MAP FINDINGS

Site

Database(s)

EDR ID Number
 EPA ID Number

(Continued)

1007199944

Waste code:	U044
Waste name:	CHLOROFORM
Waste code:	U108
Waste name:	1,4-DIETHYLENEOXIDE
Waste code:	U122
Waste name:	FORMALDEHYDE
Waste code:	U154
Waste name:	METHANOL (I)
Waste code:	U188
Waste name:	PHENOL
Waste code:	U239
Waste name:	BENZENE, DIMETHYL- (I,T)
Waste code:	U404
Waste name:	ETHANAMINE, N,N-DIETHYL- (OR) TRIETHYLAMINE
Violation Status:	No violations found

LI2280
 WSW
 > 1
 14337 ft.

DNAX RESEARCH INC
901 CALIFORNIA AVENUE
PALO ALTO, CA 94304

EMI S107620829
 N/A

Site 2 of 8 in cluster LI

Relative:
 Higher

EMI:	
Year:	2004
Carbon Monoxide Emissions Tons/Yr:	43
Air Basin:	SF
Facility ID:	14938
Air District Name:	BA
SIC Code:	8731
Air District Name:	BAY AREA AQMD
Community Health Air Pollution Info System:	Not reported
Consolidated Emission Reporting Rule:	Not reported
Total Organic Hydrocarbon Gases Tons/Yr:	0.006
Reactive Organic Gases Tons/Yr:	0.0050202
Carbon Monoxide Emissions Tons/Yr:	0.018
NOX - Oxides of Nitrogen Tons/Yr:	0.078
SOX - Oxides of Sulphur Tons/Yr:	0
Particulate Matter Tons/Yr:	0.006
Part. Matter 10 Micrometers & Smllr Tons/Yr:	0.005856

Actual:
 43 ft.

LI2281
 WSW
 > 1
 14337 ft.

DNAX RESEARCH
901 CALIFORNIA AVENUE
PALO ALTO, CA 94304

FINDS 1007233631
 110017049683

Site 3 of 8 in cluster LI

Relative:
 Higher

FINDS:
 Other Pertinent Environmental Activity Identified at Site

Actual:
 43 ft.

California - Hazardous Waste Tracking System - Datamart

Map ID
 Direction
 Distance
 Distance (ft.)
 Elevation Site

MAP FINDINGS

Database(s) EDR ID Number
 EPA ID Number

DNAX RESEARCH (Continued)

1007233631

RCRAInfo is a national information system that supports the Resource Conservation and Recovery Act (RCRA) program through the tracking of events and activities related to facilities that generate, transport, and treat, store, or dispose of hazardous waste. RCRAInfo allows RCRA program staff to track the notification, permit, compliance, and corrective action activities required under RCRA.

**LI2282 DNAX RESEARCH INC.
 WSW 901 CALIFORNIA AVE
 > 1 PALO ALTO, CA 94304
 14337 ft.**

**HAZNET 1000819471
 N/A**

Site 4 of 8 in cluster LI

**Relative:
 Higher**

HAZNET:
 Gepaid: CAD983654567
 Contact: SCHERING-PLOUGH BIOTECHNOLOGY
 Telephone: 4158529196
 Facility Addr2: Not reported
 Mailing Name: Not reported
 Mailing Address: 901 S CALIFORNIA AVE
 Mailing City,St,Zip: PALO ALTO, CA 943041104
 Gen County: Santa Clara
 TSD EPA ID: FLD980711071
 TSD County: 99
 Waste Category: Unspecified solvent mixture Waste
 Disposal Method: Recycler
 Tons: .0666
 Facility County: Santa Clara

**Actual:
 43 ft.**

Gepaid: CAD983654567
 Contact: SCHERING-PLOUGH BIOTECHNOLOGY
 Telephone: 4158529196
 Facility Addr2: Not reported
 Mailing Name: Not reported
 Mailing Address: 901 S CALIFORNIA AVE
 Mailing City,St,Zip: PALO ALTO, CA 943041104
 Gen County: Santa Clara
 TSD EPA ID: FLD980711071
 TSD County: 99
 Waste Category: Unspecified solvent mixture Waste
 Disposal Method: Not reported
 Tons: .1665
 Facility County: Santa Clara

Gepaid: CAD983654567
 Contact: SCHERING-PLOUGH BIOTECHNOLOGY
 Telephone: 4158529196
 Facility Addr2: Not reported
 Mailing Name: Not reported
 Mailing Address: 901 S CALIFORNIA AVE
 Mailing City,St,Zip: PALO ALTO, CA 943041104
 Gen County: Santa Clara
 TSD EPA ID: CAD050500850
 TSD County: 0
 Waste Category: Other inorganic solid waste
 Disposal Method: Transfer Station
 Tons: .3500

Map ID
 Direction
 Distance
 Distance (ft.)
 Elevation

MAP FINDINGS

DNAX RESEARCH INC. (Continued)

EDR ID Number
 EPA ID Number

Database(s)

1000819471

Facility County: Santa Clara

Gepaid: CAD983654567
 Contact: SCHERING-PLOUGH BIOTECHNOLOGY
 Telephone: 4158529196
 Facility Addr2: Not reported
 Mailing Name: Not reported
 Mailing Address: 901 S CALIFORNIA AVE
 Mailing City,St,Zip: PALO ALTO, CA 943041104
 Gen County: Santa Clara
 TSD EPA ID: FLD980811071
 TSD County: 0
 Waste Category: Unspecified solvent mixture Waste
 Disposal Method: Not reported
 Tons: .0333
 Facility County: Santa Clara

Gepaid: CAD983654567
 Contact: SCHERING-PLOUGH BIOTECHNOLOGY
 Telephone: 4158529196
 Facility Addr2: Not reported
 Mailing Name: Not reported
 Mailing Address: 901 S CALIFORNIA AVE
 Mailing City,St,Zip: PALO ALTO, CA 943041104
 Gen County: Santa Clara
 TSD EPA ID: CAD050806850
 TSD County: Los Angeles
 Waste Category: Aqueous solution with metals (restricted levels and Alkaline solution (pH <UN-> 12.5) with metals (antimony, arsenic, barium, beryllium, cadmium, chromium, cobalt, copper, lead, mercury, molybdenum, nickel, selenium, silver, thallium, vanadium, and zinc)
 Disposal Method: Treatment, Tank
 Tons: .2200
 Facility County: Santa Clara

[Click this hyperlink](#) while viewing on your computer to access 157 additional CA_HAZNET: record(s) in the EDR Site Report.

**LI2283
 WSW
 > 1
 14337 ft.**

**SCHERING-PLOUGH BIOPHARMA-DNAX
 901 CALIFORNIA AVENUE
 PALO ALTO, CA 94304**

**EMI S108433145
 N/A**

Site 5 of 8 in cluster LI

**Relative:
 Higher**

EMI:
 Year: 2005
 Carbon Monoxide Emissions Tons/Yr: 43
 Air Basin: SF
 Facility ID: 14938
 Air District Name: BA
 SIC Code: 8731
 Air District Name: BAY AREA AQMD
 Community Health Air Pollution Info System: Not reported
 Consolidated Emission Reporting Rule: Not reported
 Total Organic Hydrocarbon Gases Tons/Yr: .006
 Reactive Organic Gases Tons/Yr: .0050202
 Carbon Monoxide Emissions Tons/Yr: .018
 NOX - Oxides of Nitrogen Tons/Yr: .078

**Actual:
 43 ft.**

Map ID
Direction
Distance
Distance (ft.)
Elevation

MAP FINDINGS

SCHERING-PLOUGH BIOPHARMA-DNAX (Continued)

EDR ID Number
EPA ID Number

Database(s)

S108433145

SOX - Oxides of Sulphur Tons/Yr: 0
Particulate Matter Tons/Yr: .006
Part. Matter 10 Micrometers & Smllr Tons/Yr: .005856

LI2284
WSW
> 1
14337 ft.

901 CALIFORNIA AVENUE
PALO ALTO, CA 94304

RCRA-LQG 1007198867
CAD053547139

Site 6 of 8 in cluster LI

Relative:
Higher

RCRA-LQG:

Actual:
43 ft.

Date form received by agency: 03/03/1992
Facility name: Not reported
Facility address: 901 CALIFORNIA AVENUE
PALO ALTO, CA 943041104
EPA ID: CAD053547139
Contact: SHARON C PLEU
Contact address: Not reported
Not reported
Contact country: Not reported
Contact telephone: (415) 496-1280
Contact email: Not reported
EPA Region: Not reported
Classification: Small Small Quantity Generator
Description: Handler: generates more than 100 and less than 1000 kg of hazardous waste during any calendar month and accumulates less than 6000 kg of hazardous waste at any time; or generates 100 kg or less of hazardous waste during any calendar month, and accumulates more than 1000 kg of hazardous waste at any time

Handler Activities Summary:

U.S. importer of hazardous waste: Unknown
Mixed waste (haz. and radioactive): Unknown
Recycler of hazardous waste: Unknown
Transporter of hazardous waste: Unknown
Treater, storer or disposer of HW: No
Underground injection activity: Unknown
On-site burner exemption: Unknown
Furnace exemption: Unknown
Used oil fuel burner: Unknown
Used oil processor: Unknown
User oil refiner: Unknown
Used oil fuel marketer to burner: Unknown
Used oil Specification marketer: Unknown
Used oil transfer facility: Unknown
Used oil transporter: Unknown
Off-site waste receiver: Commercial status unknown

Historical Generators:

Date form received by agency: 03/07/1991
Facility name: Not reported
Classification: Large Quantity Generator

Violation Status: No violations found

MAP FINDINGS

Map ID
 Direction
 Distance
 Distance (ft.)
 Elevation

Site

Database(s)

EDR ID Number
 EPA ID Number

LJ2285
WSW
 > 1
 14337 ft.

SCHERING - PLOUGH BIOPHARMA - DNAX
901 S CALIFORNIA AVE
PALO ALTO, CA 94304

HAZNET

S108754750
N/A

Site 7 of 8 in cluster LJ

Relative:
Higher

HAZNET:

Actual:
43 ft.

Gepaid: CAD983654567
 Contact: LINDA BARCOMB
 Telephone: 6504961280
 Facility Addr2: Not reported
 Mailing Name: Not reported
 Mailing Address: 901 S CALIFORNIA AVE
 Mailing City,St,Zip: PALO ALTO, CA 943040000
 Gen County: Santa Clara
 TSD EPA ID: CAD059494310
 TSD County: Santa Clara
 Waste Category: Not reported
 Disposal Method: H14
 Tons: Not reported
 Facility County: Santa Clara

LJ2286
South
 > 1
 14348 ft.

MINUTEMAN PRESS
1039-L EL MONTE AVE
MOUNTAIN VIEW, CA 94040

HAZNET

S108751275
N/A

Site 1 of 12 in cluster LJ

Relative:
Higher

HAZNET:

Actual:
100 ft.

Gepaid: CAL000264902
 Contact: KRIS MCDONOUGH
 Telephone: 6509653600
 Facility Addr2: Not reported
 Mailing Name: Not reported
 Mailing Address: 1039-L EL MONTE AVE
 Mailing City,St,Zip: MOUNTAIN VIEW, CA 940400000
 Gen County: Santa Clara
 TSD EPA ID: TXD077603371
 TSD County: 99
 Waste Category: Off-specification, aged, or surplus organics
 Disposal Method: H06
 Tons: 0.1
 Facility County: Santa Clara

LJ2287
South
 > 1
 14351 ft.

LONGS DRUG STORE NO 346
1041 EL MONTE AVE
MOUNTAIN VIEW, CA 94040

RCRA-SQG
FINDS
HAZNET

1001815696
CAR000059337

Site 2 of 12 in cluster LJ

Relative:
Higher

RCRA-SQG:

Actual:
100 ft.

Date form received by agency: 11/19/1999
 Facility name: LONGS DRUG STORE NO 346
 Facility address: 1041 EL MONTE AVE
 MOUNTAIN VIEW, CA 94040
 EPA ID: CAR000059337
 Mailing address: 141 N CIVIC DR
 WALNUT CREEK, CA 94596

Map ID
Direction
Distance
Distance (ft.)
Elevation

MAP FINDINGS

LONGS DRUG STORE NO 346 (Continued)

EDR ID Number
EPA ID Number

Database(s)

1001815696

Contact: KEITH LANDES
Contact address: 141 N CIVIC DR
WALNUT CREEK, CA 94596
Contact country: US
Contact telephone: (925) 210-6999
Contact email: Not reported
EPA Region: 09
Classification: Small Small Quantity Generator
Description: Handler: generates more than 100 and less than 1000 kg of hazardous waste during any calendar month and accumulates less than 6000 kg of hazardous waste at any time; or generates 100 kg or less of hazardous waste during any calendar month, and accumulates more than 1000 kg of hazardous waste at any time

Owner/Operator Summary:
Owner/operator name: LONGS DRUG STORES C A
Owner/operator address: 141 N CIVIC DR
WALNUT CREEK, CA 94596
Owner/operator country: Not reported
Owner/operator telephone: (925) 210-6999
Legal status: Private
Owner/Operator Type: Owner
Owner/Op start date: Not reported
Owner/Op end date: Not reported

Handler Activities Summary:
U.S. importer of hazardous waste: Unknown
Mixed waste (haz. and radioactive): Unknown
Recycler of hazardous waste: No
Transporter of hazardous waste: No
Treater, storer or disposer of HW: No
Underground injection activity: No
On-site burner exemption: Unknown
Furnace exemption: Unknown
Used oil fuel burner: No
Used oil processor: No
User oil refiner: No
Used oil fuel marketer to burner: No
Used oil Specification marketer: No
Used oil transfer facility: No
Used oil transporter: No
Off-site waste receiver: Commercial status unknown

Hazardous Waste Summary:
Waste code: D011
Waste name: SILVER

Violation Status: No violations found

FINDS:
Other Pertinent Environmental Activity Identified at Site

California - Hazardous Waste Tracking System - Datamart

RCRAInfo is a national information system that supports the Resource Conservation and Recovery Act (RCRA) program through the tracking of

Map ID
Direction
Distance
Distance (ft.)
Elevation

MAP FINDINGS

EDR ID Number
EPA ID Number

LONGS DRUG STORE NO 346 (Continued)

1001815696

events and activities related to facilities that generate, transport, and treat, store, or dispose of hazardous waste. RCRAInfo allows RCRA program staff to track the notification, permit, compliance, and corrective action activities required under RCRA.

HAZNET:

Gepaid: CAR000059337
Contact: Raquel Karnes/ENV Coord
Telephone: 7074696853
Facility Addr2: Not reported
Mailing Name: Not reported
Mailing Address: 141 N CIVIC DR
Mailing City,St,Zip: WALNUT CREEK, CA 945960000
Gen County: Santa Clara
TSD EPA ID: NVD980895338
TSD County: 99
Waste Category: Other inorganic solid waste
Disposal Method: Disposal, Land Fill
Tons: 0.12
Facility County: Santa Clara

Gepaid: CAR000059337
Contact: KEITH LANDES/ENV MGR
Telephone: 7077451654
Facility Addr2: Not reported
Mailing Name: Not reported
Mailing Address: 141 N CIVIC DR
Mailing City,St,Zip: WALNUT CREEK, CA 945960000
Gen County: Santa Clara
TSD EPA ID: Not reported
TSD County: Sacramento
Waste Category: Photochemicals/photoprocessing waste
Disposal Method: Transfer Station
Tons: 8.06
Facility County: Not reported

Gepaid: CAR000059337
Contact: KEITH LANDES/ENV MGR
Telephone: 7077451654
Facility Addr2: Not reported
Mailing Name: Not reported
Mailing Address: 141 N CIVIC DR
Mailing City,St,Zip: WALNUT CREEK, CA 945960000
Gen County: Santa Clara
TSD EPA ID: Not reported
TSD County: Sacramento
Waste Category: Photochemicals/photoprocessing waste
Disposal Method: Not reported
Tons: 0.37
Facility County: Not reported

Gepaid: CAR000059337
Contact: LONGS DRUG STORES C A
Telephone: 0000000000
Facility Addr2: Not reported
Mailing Name: Not reported

Map ID
 Direction
 Distance
 Distance (ft.)
 Elevation Site

MAP FINDINGS

Database(s) EDR ID Number
 EPA ID Number

LONGS DRUG STORE NO 346 (Continued)

1001815696

Mailing Address: 141 N CIVIC DR
 Mailing City,St,Zip: WALNUT CREEK, CA 945960000
 Gen County: Santa Clara
 TSD EPA ID: CA0000084517
 TSD County: Sacramento
 Waste Category: Photochemicals/photoprocessing waste
 Disposal Method: Transfer Station
 Tons: 1.5012
 Facility County: Santa Clara

Gepaid: CAR000059337
 Contact: KEITH LANDES/ENV MGR
 Telephone: 7077451654
 Facility Addr2: Not reported
 Mailing Name: Not reported
 Mailing Address: 141 N CIVIC DR
 Mailing City,St,Zip: WALNUT CREEK, CA 945960000
 Gen County: Santa Clara
 TSD EPA ID: Not reported
 TSD County: Sacramento
 Waste Category: Oxygenated solvents (acetone, butanol, ethyl acetate, etc.)
 Disposal Method: Transfer Station
 Tons: 0.02
 Facility County: Not reported

[Click this hyperlink](#) while viewing on your computer to access
 5 additional CA_HAZNET: record(s) in the EDR Site Report.

LK2288
SSE
 > 1
 14359 ft.

CAREFUL CLEANERS
860 VILLA ST
MOUNTAIN VIEW, CA 94041

HAZNET **S108540628**
CLEANERS **N/A**

Site 1 of 8 in cluster LK

Relative:
Higher

Actual:
75 ft.

HAZNET:
 Gepaid: CAL000303812
 Contact: NORA VISITACION
 Telephone: 6509675094
 Facility Addr2: Not reported
 Mailing Name: Not reported
 Mailing Address: 860 VILLA ST
 Mailing City,St,Zip: MOUNTAIN VIEW, CA 940411234
 Gen County: Riverside
 TSD EPA ID: AZR000003038
 TSD County: Not reported
 Waste Category: 227
 Disposal Method: Recycler
 Tons: 5.54
 Facility County: Riverside

CLEANERS:
 EPA Id: CAL000303812
 NAICS Code: 99999
 NAICS Description: Not Otherwise Specified
 Create Date: 2/24/2006
 Facility Active: Yes
 Inactive Date: Not reported

Map ID
 Direction
 Distance
 Distance (ft.)
 Elevation Site

MAP FINDINGS

Database(s) EDR ID Number
 EPA ID Number

CAREFUL CLEANERS (Continued)

S108540628

Facility Addr2: Not reported
 Mailing Name: Not reported
 Mailing Address: 860 VILLA ST
 Mailing Address 2: Not reported
 Mailing State: CA
 Mailing Zip: 940411234
 Region Code: 4
 Owner Name: NORA OR JESSE VISITACION
 Owner Address: 6325 GRAND MEADOW LN
 Owner Address 2: Not reported
 Owner Telephone: Not reported
 Owner Fax Number: Not reported
 Contact Name: NORA VISITACION
 Contact Address: 860 VILLA ST
 Contact Address 2: Not reported
 Contact Telephone: 6509675094
 Contact Fax Number: 6509675094
 SIC Description: 9999 Not Otherwise Specified

LK2289 CAREFUL CLEANERS
SSE 860 VILLA STREET
> 1 MOUNTAIN VIEW, CA 94041
14359 ft.

FINDS 1004440283
EMI 110001158782

**Relative:
 Higher**

Site 2 of 8 in cluster LK

FINDS:
 Other Pertinent Environmental Activity Identified at Site

**Actual:
 75 ft.**

The NEI (National Emissions Inventory) database contains information on stationary and mobile sources that emit criteria air pollutants and their precursors, as well as hazardous air pollutants (HAPs).

EMI:

Year:	1990
Carbon Monoxide Emissions Tons/Yr:	43
Air Basin:	SF
Facility ID:	8290
Air District Name:	BA
SIC Code:	7216
Air District Name:	BAY AREA AQMD
Community Health Air Pollution Info System:	Not reported
Consolidated Emission Reporting Rule:	Not reported
Total Organic Hydrocarbon Gases Tons/Yr:	1
Reactive Organic Gases Tons/Yr:	0
Carbon Monoxide Emissions Tons/Yr:	0
NOX - Oxides of Nitrogen Tons/Yr:	0
SOX - Oxides of Sulphur Tons/Yr:	0
Particulate Matter Tons/Yr:	0
Part. Matter 10 Micrometers & Smlr Tons/Yr:	0

Year:	1993
Carbon Monoxide Emissions Tons/Yr:	43
Air Basin:	SF
Facility ID:	8290
Air District Name:	BA
SIC Code:	7216

Map ID
 Direction
 Distance
 Distance (ft.)
 Elevation Site

MAP FINDINGS

Database(s) EDR ID Number
 EPA ID Number

CAREFUL CLEANERS (Continued)

1004440283

Air District Name: BAY AREA AQMD
 Community Health Air Pollution Info System: Not reported
 Consolidated Emission Reporting Rule: Not reported
 Total Organic Hydrocarbon Gases Tons/Yr: 1
 Reactive Organic Gases Tons/Yr: 0
 Carbon Monoxide Emissions Tons/Yr: 0
 NOX - Oxides of Nitrogen Tons/Yr: 0
 SOX - Oxides of Sulphur Tons/Yr: 0
 Particulate Matter Tons/Yr: 0
 Part. Matter 10 Micrometers & Smlr Tons/Yr: 0

Year: 1995
 Carbon Monoxide Emissions Tons/Yr: 43
 Air Basin: SF
 Facility ID: 8290
 Air District Name: BA
 SIC Code: 7216
 Air District Name: BAY AREA AQMD
 Community Health Air Pollution Info System: Not reported
 Consolidated Emission Reporting Rule: Not reported
 Total Organic Hydrocarbon Gases Tons/Yr: 1
 Reactive Organic Gases Tons/Yr: 0
 Carbon Monoxide Emissions Tons/Yr: 0
 NOX - Oxides of Nitrogen Tons/Yr: 0
 SOX - Oxides of Sulphur Tons/Yr: 0
 Particulate Matter Tons/Yr: 0
 Part. Matter 10 Micrometers & Smlr Tons/Yr: 0

Year: 1996
 Carbon Monoxide Emissions Tons/Yr: 43
 Air Basin: SF
 Facility ID: 8290
 Air District Name: BA
 SIC Code: 7216
 Air District Name: BAY AREA AQMD
 Community Health Air Pollution Info System: Not reported
 Consolidated Emission Reporting Rule: Not reported
 Total Organic Hydrocarbon Gases Tons/Yr: 1
 Reactive Organic Gases Tons/Yr: 0
 Carbon Monoxide Emissions Tons/Yr: 0
 NOX - Oxides of Nitrogen Tons/Yr: 0
 SOX - Oxides of Sulphur Tons/Yr: 0
 Particulate Matter Tons/Yr: 0
 Part. Matter 10 Micrometers & Smlr Tons/Yr: 0

Year: 1997
 Carbon Monoxide Emissions Tons/Yr: 43
 Air Basin: SF
 Facility ID: 8290
 Air District Name: BA
 SIC Code: 7216
 Air District Name: BAY AREA AQMD
 Community Health Air Pollution Info System: Not reported
 Consolidated Emission Reporting Rule: Not reported
 Total Organic Hydrocarbon Gases Tons/Yr: 1
 Reactive Organic Gases Tons/Yr: 0
 Carbon Monoxide Emissions Tons/Yr: 0

Map ID
 Direction
 Distance
 Distance (ft.)
 Elevation

MAP FINDINGS

Database(s) EDR ID Number
 EPA ID Number

CAREFUL CLEANERS (Continued)

1004440283

NOX - Oxides of Nitrogen Tons/Yr:	0
SOX - Oxides of Sulphur Tons/Yr:	0
Particulate Matter Tons/Yr:	0
Part. Matter 10 Micrometers & Smlr Tons/Yr:	0
Year:	1998
Carbon Monoxide Emissions Tons/Yr:	43
Air Basin:	SF
Facility ID:	8290
Air District Name:	BA
SIC Code:	7216
Air District Name:	BAY AREA AQMD
Community Health Air Pollution Info System:	Not reported
Consolidated Emission Reporting Rule:	Not reported
Total Organic Hydrocarbon Gases Tons/Yr:	1
Reactive Organic Gases Tons/Yr:	0
Carbon Monoxide Emissions Tons/Yr:	0
NOX - Oxides of Nitrogen Tons/Yr:	0
SOX - Oxides of Sulphur Tons/Yr:	0
Particulate Matter Tons/Yr:	0
Part. Matter 10 Micrometers & Smlr Tons/Yr:	0
Year:	1999
Carbon Monoxide Emissions Tons/Yr:	43
Air Basin:	SF
Facility ID:	8290
Air District Name:	BA
SIC Code:	7216
Air District Name:	BAY AREA AQMD
Community Health Air Pollution Info System:	Not reported
Consolidated Emission Reporting Rule:	Not reported
Total Organic Hydrocarbon Gases Tons/Yr:	1
Reactive Organic Gases Tons/Yr:	0
Carbon Monoxide Emissions Tons/Yr:	0
NOX - Oxides of Nitrogen Tons/Yr:	0
SOX - Oxides of Sulphur Tons/Yr:	0
Particulate Matter Tons/Yr:	0
Part. Matter 10 Micrometers & Smlr Tons/Yr:	0
Year:	2000
Carbon Monoxide Emissions Tons/Yr:	43
Air Basin:	SF
Facility ID:	8290
Air District Name:	BA
SIC Code:	7216
Air District Name:	BAY AREA AQMD
Community Health Air Pollution Info System:	Not reported
Consolidated Emission Reporting Rule:	Not reported
Total Organic Hydrocarbon Gases Tons/Yr:	1
Reactive Organic Gases Tons/Yr:	0
Carbon Monoxide Emissions Tons/Yr:	0
NOX - Oxides of Nitrogen Tons/Yr:	0
SOX - Oxides of Sulphur Tons/Yr:	0
Particulate Matter Tons/Yr:	0
Part. Matter 10 Micrometers & Smlr Tons/Yr:	0

MAP FINDINGS

Map ID
 Direction
 Distance
 Distance (ft.)
 Elevation

Site

Database(s)

EDR ID Number
 EPA ID Number

LK2290
SSE
 > 1
 14359 ft.

CAREFUL CLEANERS
860 VILLA STREET
MT VIEW, CA 94041

HAZNET 1002847922
CLEANERS N/A

Site 3 of 8 in cluster LK

Relative:
Higher

HAZNET:

Actual:
75 ft.

Gepaid: CAL000008687
 Contact: SHLIMON HOMER
 Telephone: 0000000000
 Facility Addr2: Not reported
 Mailing Name: Not reported
 Mailing Address: 860 VILLA ST
 Mailing City,St,Zip: MOUNTAIN VIEW, CA 940411234
 Gen County: Santa Clara
 TSD EPA ID: CAD000242105
 TSD County: 0
 Waste Category: Waste oil and mixed oil
 Disposal Method: Recycler
 Tons: .4170
 Facility County: Santa Clara

CLEANERS:

EPA Id: CAL000008687
 NAICS Code: Not reported
 NAICS Description: Not reported
 Create Date: 11/14/1989
 Facility Active: No
 Inactive Date: 6/30/1998
 Facility Addr2: Not reported
 Mailing Name: Not reported
 Mailing Address: 860 VILLA ST
 Mailing Address 2: Not reported
 Mailing State: CA
 Mailing Zip: 940411234
 Region Code: 2
 Owner Name: SHLIMON HOMER
 Owner Address: --
 Owner Address 2: Not reported
 Owner Telephone: 0
 Owner Fax Number: Not reported
 Contact Name: --
 Contact Address: INACT PER 98VQ FINAL NOTICE
 Contact Address 2: - BATCH 4/27
 Contact Telephone: --
 Contact Fax Number: Not reported
 SIC Description: Not reported

LK2291
SSE
 > 1
 14363 ft.

FOTRON PHOTO LAB
143 CASTRO ST
MOUNTAIN VIEW, CA 94041

HAZNET S100862414
CLEANERS N/A

Site 4 of 8 in cluster LK

Relative:
Higher

HAZNET:

Actual:
74 ft.

Gepaid: CAL000076451
 Contact: BEN NGAN
 Telephone: 6509683383
 Facility Addr2: Not reported

Map ID
Direction
Distance
Distance (ft.)
Elevation Site

MAP FINDINGS

Database(s) EDR ID Number
EPA ID Number

FOTRON PHOTO LAB (Continued)

S100862414

Mailing Name: Not reported
Mailing Address: 143 CASTRO STREET
Mailing City,St,Zip: MOUNTAIN VIEW, CA 940411201
Gen County: Santa Clara
TSD EPA ID: CAD981429673
TSD County: Marin
Waste Category: Photochemicals/photoprocessing waste
Disposal Method: Recycler
Tons: 0.37
Facility County: Not reported

Gepaid: CAL000076451
Contact: BEN NGAN
Telephone: 6509683383
Facility Addr2: Not reported
Mailing Name: Not reported
Mailing Address: 143 CASTRO STREET
Mailing City,St,Zip: MOUNTAIN VIEW, CA 940411201
Gen County: Santa Clara
TSD EPA ID: CAD981429673
TSD County: Marin
Waste Category: Photochemicals/photoprocessing waste
Disposal Method: Recycler
Tons: 0.37
Facility County: Not reported

Gepaid: CAL000076451
Contact: BEN NGAN
Telephone: 6509683383
Facility Addr2: Not reported
Mailing Name: Not reported
Mailing Address: 143 CASTRO STREET
Mailing City,St,Zip: MOUNTAIN VIEW, CA 940411201
Gen County: Santa Clara
TSD EPA ID: CAL000121946
TSD County: Marin
Waste Category: Photochemicals/photoprocessing waste
Disposal Method: Not reported
Tons: .0045
Facility County: Santa Clara

Gepaid: CAL000076451
Contact: BEN NGAN
Telephone: 6509683383
Facility Addr2: Not reported
Mailing Name: Not reported
Mailing Address: 143 CASTRO STREET
Mailing City,St,Zip: MOUNTAIN VIEW, CA 940411201
Gen County: Santa Clara
TSD EPA ID: CAL000121946
TSD County: Marin
Waste Category: Photochemicals/photoprocessing waste
Disposal Method: Recycler
Tons: 2.7104
Facility County: Santa Clara

Gepaid: CAL000076451

Map ID
 Direction
 Distance
 Distance (ft.)
 Elevation Site

MAP FINDINGS

Database(s) EDR ID Number
 EPA ID Number

FOTRON PHOTO LAB (Continued)

S100862414

Contact: BEN NGAN
 Telephone: 6509683383
 Facility Addr2: Not reported
 Mailing Name: Not reported
 Mailing Address: 143 CASTRO STREET
 Mailing City,St,Zip: MOUNTAIN VIEW, CA 940411201
 Gen County: Santa Clara
 TSD EPA ID: CAD981429673
 TSD County: Marin
 Waste Category: Photochemicals/photoprocessing waste
 Disposal Method: Transfer Station
 Tons: 0.06
 Facility County: Santa Clara

[Click this hyperlink](#) while viewing on your computer to access
 14 additional CA_HAZNET: record(s) in the EDR Site Report.

LG2292
West
> 1
14374 ft.

ARCO FAC# 589
1963 EL CAMINO REAL
PALO ALTO, CA 94306

SWEEPS UST **U003937921**
N/A

Site 2 of 9 in cluster LG

Relative:
Higher

SWEEPS UST:

Actual:
44 ft.

Status: A
 Comp Number: 26941
 Number: 2
 Board Of Equalization: 44-000506
 Ref Date: 07-02-92
 Act Date: 07-02-92
 Created Date: 02-29-88
 Tank Status: A
 Owner Tank Id: 1-UNL-R
 Swrcb Tank Id: 43-006-026941-000001
 Actv Date: 07-02-92
 Capacity: 12000
 Tank Use: M.V. FUEL
 Stg: P
 Content: REG UNLEADED
 Number Of Tanks: 4

Status: A
 Comp Number: 26941
 Number: 2
 Board Of Equalization: 44-000506
 Ref Date: 07-02-92
 Act Date: 07-02-92
 Created Date: 02-29-88
 Tank Status: A
 Owner Tank Id: 2-UNL-R
 Swrcb Tank Id: 43-006-026941-000002
 Actv Date: 07-02-92
 Capacity: 12000
 Tank Use: M.V. FUEL
 Stg: P
 Content: REG UNLEADED
 Number Of Tanks: Not reported

Map ID
 Direction
 Distance
 Distance (ft.)
 Elevation

MAP FINDINGS

ARCO FAC# 589 (Continued)

EDR ID Number
 EPA ID Number

Database(s)

U003937921

Status: A
 Comp Number: 26941
 Number: 2
 Board Of Equalization: 44-000506
 Ref Date: 07-02-92
 Act Date: 07-02-92
 Created Date: 02-29-88
 Tank Status: A
 Owner Tank Id: 3-UNL-P
 Swrcb Tank Id: 43-006-026941-000003
 Actv Date: 07-02-92
 Capacity: 12000
 Tank Use: M.V. FUEL
 Stg: P
 Content: PRM UNLEADED
 Number Of Tanks: Not reported

Status: A
 Comp Number: 26941
 Number: 2
 Board Of Equalization: 44-000506
 Ref Date: 07-02-92
 Act Date: 07-02-92
 Created Date: 02-29-88
 Tank Status: A
 Owner Tank Id: 4
 Swrcb Tank Id: 43-006-026941-000004
 Actv Date: 07-02-92
 Capacity: 550
 Tank Use: OIL
 Stg: W
 Content: WASTE OIL
 Number Of Tanks: Not reported

LG2293
 West
 > 1
 14374 ft.

ARCO
1963 EL CAMINO REAL
PALO ALTO, CA 94306

Cortese S101303777
N/A

Site 3 of 9 in cluster LG

Relative:
Higher

Cortese:
 Region: CORTESE
 Facility Addr2: 1963 EL CAMINO REAL

Actual:
44 ft.

LG2294
 West
 > 1
 14374 ft.

ARCO PRODUCTS COMPANY
1963 EL CAMINO REAL
PALO ALTO, CA 94306

HAZNET S103639166
N/A

Site 4 of 9 in cluster LG

Relative:
Higher

HAZNET:
 Gepaid: CAL000007213
 Contact: ATLANTIC RICHFIELD COMPANY
 Telephone: 2134860494
 Facility Addr2: Not reported
 Mailing Name: Not reported

Actual:
44 ft.

Map ID
Direction
Distance
Distance (ft.)
Elevation Site

MAP FINDINGS

Database(s) EDR ID Number
EPA ID Number

ARCO PRODUCTS COMPANY (Continued)

S103639166

Mailing Address: PO BOX 6038
Mailing City,St,Zip: ARTESIA, CA 907026038
Gen County: Santa Clara
TSD EPA ID: CAT080013352
TSD County: Los Angeles
Waste Category: Aqueous solution with less than 10% total organic residues
Disposal Method: Recycler
Tons: .2085
Facility County: Santa Clara

Gepaid: CAL000007213
Contact: CARLOS RODRIGUEZ/ENV COMPL ADM
Telephone: 7146705366
Facility Addr2: Not reported
Mailing Name: Not reported
Mailing Address: PO BOX 6038
Mailing City,St,Zip: ARTESIA, CA 907026038
Gen County: Santa Clara
TSD EPA ID: Not reported
TSD County: Los Angeles
Waste Category: Unspecified organic liquid mixture
Disposal Method: Transfer Station
Tons: 0.81
Facility County: Not reported

Gepaid: CAL000007213
Contact: ATLANTIC RICHFIELD COMPANY
Telephone: 2134860494
Facility Addr2: Not reported
Mailing Name: Not reported
Mailing Address: PO BOX 6038
Mailing City,St,Zip: ARTESIA, CA 907026038
Gen County: Santa Clara
TSD EPA ID: AZD982441263
TSD County: 99
Waste Category: Other organic solids
Disposal Method: Not reported
Tons: 1.2000
Facility County: Santa Clara

Gepaid: CAL000007213
Contact: ATLANTIC RICHFIELD COMPANY
Telephone: 2134860494
Facility Addr2: Not reported
Mailing Name: Not reported
Mailing Address: PO BOX 6038
Mailing City,St,Zip: ARTESIA, CA 907026038
Gen County: Santa Clara
TSD EPA ID: AZD982441263
TSD County: 99
Waste Category: Other organic solids
Disposal Method: Treatment, Incineration
Tons: 1.2000
Facility County: Santa Clara

Gepaid: CAL000007213
Contact: ATLANTIC RICHFIELD COMPANY

Map ID
 Direction
 Distance
 Distance (ft.)
 Elevation

MAP FINDINGS

Database(s) EDR ID Number
 EPA ID Number

ARCO PRODUCTS COMPANY (Continued)

S103639166

Telephone: 2134860494
 Facility Addr2: Not reported
 Mailing Name: Not reported
 Mailing Address: PO BOX 6038
 Mailing City,St,Zip: ARTESIA, CA 907026038
 Gen County: Santa Clara
 TSD EPA ID: CAD009452657
 TSD County: San Mateo
 Waste Category: Aqueous solution with 10% or more total organic residues
 Disposal Method: Recycler
 Tons: .0500
 Facility County: Santa Clara

[Click this hyperlink](#) while viewing on your computer to access
 2 additional CA_HAZNET: record(s) in the EDR Site Report.

LG2295
West
> 1
14374 ft.

ARCO #0589
1963 EL CAMINO REAL
PALO ALTO, CA 94306

Notify 65 **S100178796**
HAZNET **N/A**
LUST
HIST LUST SANTA CLARA
EMI

Site 5 of 9 in cluster LG

Relative:
Higher

Notify 65:
 Date Reported: Not reported
 Staff Initials: Not reported
 Board File Number: Not reported
 Facility Type: Not reported
 Discharge Date: Not reported
 Incident Description: 92378

Actual:
44 ft.

HAZNET:

Gepaid: CAL000244145
 Contact: JACK OMAN WASTE SPECIALIST
 Telephone: 7146703958
 Facility Addr2: Not reported
 Mailing Name: Not reported
 Mailing Address: PO BOX 80249
 Mailing City,St,Zip: RCHO STA MARG, CA 926880000
 Gen County: Santa Clara
 TSD EPA ID: CAT080013352
 TSD County: Los Angeles
 Waste Category: Aqueous solution with less than 10% total organic residues
 Disposal Method: Recycler
 Tons: 0.75
 Facility County: Not reported

Gepaid: CAL000189517
 Contact: KWANG KIM
 Telephone: 6505661742
 Facility Addr2: Not reported
 Mailing Name: Not reported
 Mailing Address: 1963 EL CAMINO REAL
 Mailing City,St,Zip: PALO ALTO, CA 943060000
 Gen County: Santa Clara
 TSD EPA ID: Not reported
 TSD County: Santa Clara
 Waste Category: Aqueous solution with less than 10% total organic residues

Map ID
Direction
Distance
Distance (ft.)
Elevation Site

MAP FINDINGS

Database(s) EDR ID Number
EPA ID Number

ARCO #0589 (Continued)

S100178796

Disposal Method: Recycler
Tons: 0.20
Facility County: Not reported

Gepaid: CAL000244145
Contact: JACK OMAN
Telephone: 7146705402
Facility Addr2: Not reported
Mailing Name: Not reported
Mailing Address: PO BOX 6038
Mailing City,St,Zip: ARTESIA, CA 907026038
Gen County: Santa Clara
TSD EPA ID: Not reported
TSD County: Los Angeles
Waste Category: Aqueous solution with less than 10% total organic residues
Disposal Method: Not reported
Tons: 1.03
Facility County: Not reported

Gepaid: CAL000244145
Contact: JACK OMAN
Telephone: 7146705402
Facility Addr2: Not reported
Mailing Name: Not reported
Mailing Address: PO BOX 6038
Mailing City,St,Zip: ARTESIA, CA 907026038
Gen County: Santa Clara
TSD EPA ID: Not reported
TSD County: Los Angeles
Waste Category: Aqueous solution with less than 10% total organic residues
Disposal Method: Recycler
Tons: 1.03
Facility County: Not reported

Gepaid: CAL000189517
Contact: KWANG KIM
Telephone: 0000000000
Facility Addr2: Not reported
Mailing Name: Not reported
Mailing Address: 1963 EL CAMINO REAL
Mailing City,St,Zip: PALO ALTO, CA 943060000
Gen County: Santa Clara
TSD EPA ID: CAL000161743
TSD County: Santa Clara
Waste Category: Aqueous solution with less than 10% total organic residues
Disposal Method: Recycler
Tons: .2293
Facility County: Santa Clara

[Click this hyperlink](#) while viewing on your computer to access
4 additional CA_HAZNET: record(s) in the EDR Site Report.

LUST:

Region: STATE
Case Type: Other ground water affected
Cross Street: Not reported
Enf Type: Not reported

Map ID
Direction
Distance
Distance (ft.)
Elevation Site

MAP FINDINGS

Database(s) EDR ID Number
EPA ID Number

ARCO #0589 (Continued)

S100178796

Funding: SEL
How Discovered: Not reported
How Stopped: Not reported
Leak Cause: Not reported
Leak Source: Not reported
Global Id: T0608500165
Stop Date: Not reported
Confirm Leak: Not reported
Workplan: Not reported
Prelim Assess: 1988-09-27 00:00:00
Pollution Char: 1989-10-13 00:00:00
Remed Plan: Not reported
Remed Action: Not reported
Monitoring: Not reported
Close Date: 2003-12-22 00:00:00
Discover Date: Not reported
Enforcement Dt: Not reported
Release Date: 1989-03-07 00:00:00
Review Date: Not reported
Enter Date: Not reported
MTBE Date: 2001-08-14 00:00:00
GW Qualifier: =
Soil Qualifier: Not reported
Max MTBE GW ppb: 32
Max MTBE Soil ppb: Not reported
County: 43
Org Name: Not reported
Reg Board: San Francisco Bay Region
Status: Case Closed
Chemical: Gasoline
Contact Person: Not reported
Responsible Party: Paul Supple
RP Address: P.O. Box 6549
Interim: Not reported
Oversight Prgm: LUST
MTBE Class: Not reported
MTBE Conc: 2
MTBE Fuel: 1
MTBE Tested: MTBE Detected. Site tested for MTBE and MTBE detected
Staff: ZSC
Staff Initials: CT
Lead Agency: Local Agency
Local Agency: 43099L
Hydr Basin #: Not reported
Beneficial: MUN
Priority: Not reported
Cleanup Fund Id: Not reported
Work Suspended: Not reported
Local Case #: 06S3W12E02f
Case Number: Not reported
Qty Leaked: Not reported
Abate Method: Not reported
Operator: Not reported
Water System Name: Not reported
Well Name: Not reported
Distance To Lust: 0
Waste Discharge Global ID: Not reported

Map ID
 Direction
 Distance
 Distance (ft.)
 Elevation Site

MAP FINDINGS

Database(s) EDR ID Number
 EPA ID Number

ARCO #0589 (Continued)

S100178796

Waste Disch Assigned Name: Not reported
 Summary: Not reported

LUST:

Region: 2
 Facility Status: Case Closed
 Facility Id: Not reported
 Case Number: 06S3W12E02f
 How Discovered: Not reported
 Leak Cause: Not reported
 Leak Source: Not reported
 Date Leak Confirmed: Not reported
 Oversight Program: LUST
 Prelim. Site Assessment Wokplan Submitted: Not reported
 Preliminary Site Assessment Began: 9/27/1988
 Pollution Characterization Began: 10/13/1989
 Pollution Remediation Plan Submitted: Not reported
 Date Remediation Action Underway: Not reported
 Date Post Remedial Action Monitoring Began: Not reported

HIST LUST SANTA CLARA:

Region: SANTA CLARA
 SCVWD ID: 06S3W12E02
 Region Code: 2
 Oversight Agency: SCVWD
 Date Listed: 1990-01-01 00:00:00
 Closed Date: 2003-12-22 00:00:00

EMI:

Year: 1996
 Carbon Monoxide Emissions Tons/Yr: 43
 Air Basin: SF
 Facility ID: 9440
 Air District Name: BA
 SIC Code: 4953
 Air District Name: BAY AREA AQMD
 Community Health Air Pollution Info System: Not reported
 Consolidated Emission Reporting Rule: Not reported
 Total Organic Hydrocarbon Gases Tons/Yr: 1
 Reactive Organic Gases Tons/Yr: 0
 Carbon Monoxide Emissions Tons/Yr: 0
 NOX - Oxides of Nitrogen Tons/Yr: 0
 SOX - Oxides of Sulphur Tons/Yr: 0
 Particulate Matter Tons/Yr: 0
 Part. Matter 10 Micrometers & Smllr Tons/Yr: 0

LG2296 BYUNG SUN CHO
West 1963 EL CAMINO REAL
> 1 PALO ALTO, CA 94306
14374 ft.

HIST UST U001595947
N/A

Site 6 of 9 in cluster LG

**Relative:
 Higher**

HIST UST:
 Region: STATE
 Facility ID: 00000026941
 Facility Type: Gas Station

**Actual:
 44 ft.**

Map ID
Direction
Distance
Distance (ft.)
Elevation Site

MAP FINDINGS

Database(s) EDR ID Number
EPA ID Number

BYUNG SUN CHO (Continued)

U001595947

Other Type: Not reported
Total Tanks: 0005
Contact Name: Not reported
Telephone: 0000000000
Owner Name: ARCO PETROLEUM PRODUCTS CO.
Owner Address: 515 SOUTH FLOWER STREET
Owner City,St,Zip: LOS ANGELES, CA 90071

Tank Num: 001
Container Num: 0000000001
Year Installed: 1960
Tank Capacity: 00004000
Tank Used for: PRODUCT
Type of Fuel: 06
Tank Construction: 0000167 inches
Leak Detection: Stock Inventor, 10

Tank Num: 002
Container Num: 0000000002
Year Installed: 1960
Tank Capacity: 00004000
Tank Used for: PRODUCT
Type of Fuel: 06
Tank Construction: 0000167 inches
Leak Detection: Stock Inventor, 10

Tank Num: 003
Container Num: 0000000003
Year Installed: 1960
Tank Capacity: 00004000
Tank Used for: PRODUCT
Type of Fuel: 06
Tank Construction: 0000167 inches
Leak Detection: Stock Inventor, 10

Tank Num: 004
Container Num: 0000000004
Year Installed: 1960
Tank Capacity: 00006000
Tank Used for: PRODUCT
Type of Fuel: 06
Tank Construction: 0000240 inches
Leak Detection: Stock Inventor, 10

Tank Num: 005
Container Num: 0000000005
Year Installed: Not reported
Tank Capacity: 00000500
Tank Used for: PRODUCT
Type of Fuel: WASTE OIL
Tank Construction: 0000093 inches
Leak Detection: Stock Inventor

MAP FINDINGS

Map ID
 Direction
 Distance
 Distance (ft.)
 Elevation

Site

Database(s)

EDR ID Number
 EPA ID Number

LG2297 **ARCO FAC# 589**
West **1963 EL CAMINO REAL**
> 1 **PALO ALTO, CA 94306**
14374 ft.

CA FID UST **S101594385**
 N/A

Site 7 of 9 in cluster LG

Relative:
Higher

CA FID UST:
 Facility ID: 43000339
 Regulated By: UTNKA
 Regulated ID: CAL000072
 Cortese Code: Not reported
 SIC Code: Not reported
 Facility Phone: 4153212662
 Mail To: Not reported
 Mailing Address: 17315 STUDEBAKER RD
 Mailing Address 2: Not reported
 Mailing City,St,Zip: PALO ALTO 94306
 Contact: Not reported
 Contact Phone: Not reported
 DUNS Number: Not reported
 NPDES Number: Not reported
 EPA ID: Not reported
 Comments: Not reported
 Status: Active

Actual:
44 ft.

LG2298 **PALO ALTO VALERO**
West **1963 EL CAMINO REAL**
> 1 **PALO ALTO, CA 94306**
14374 ft.

UST **U004049751**
 N/A

Site 8 of 9 in cluster LG

Relative:
Higher

UST:
 Local Agency: Palo Alto, Santa Clara County
 Facility ID: 43-006-001597

Actual:
44 ft.

LH2299 **DUNN S AUTOMOTIVE SERVICE**
SSE **966 W DANA STREET**
> 1 **MOUNTAIN VIEW, CA 94041**
14386 ft.

FINDS **1005775528**
EMI **110002411300**

Site 4 of 8 in cluster LH

Relative:
Higher

FINDS:
 Other Pertinent Environmental Activity Identified at Site

Actual:
79 ft.

The NEI (National Emissions Inventory) database contains information on stationary and mobile sources that emit criteria air pollutants and their precursors, as well as hazardous air pollutants (HAPs).

EMI:
 Year: 1995
 Carbon Monoxide Emissions Tons/Yr: 43
 Air Basin: SF
 Facility ID: 8460
 Air District Name: BA
 SIC Code: 7532
 Air District Name: BAY AREA AQMD
 Community Health Air Pollution Info System: Not reported

Map ID
 Direction
 Distance
 Distance (ft.)
 Elevation Site

MAP FINDINGS

Database(s) EDR ID Number
 EPA ID Number

DUNN S AUTOMOTIVE SERVICE (Continued)

1005775528

Consolidated Emission Reporting Rule:	Not reported
Total Organic Hydrocarbon Gases Tons/Yr:	1
Reactive Organic Gases Tons/Yr:	1
Carbon Monoxide Emissions Tons/Yr:	0
NOX - Oxides of Nitrogen Tons/Yr:	0
SOX - Oxides of Sulphur Tons/Yr:	0
Particulate Matter Tons/Yr:	0
Part. Matter 10 Micrometers & Smlr Tons/Yr:	0
 Year:	 1996
Carbon Monoxide Emissions Tons/Yr:	43
Air Basin:	SF
Facility ID:	8460
Air District Name:	BA
SIC Code:	7532
Air District Name:	BAY AREA AQMD
Community Health Air Pollution Info System:	Not reported
Consolidated Emission Reporting Rule:	Not reported
Total Organic Hydrocarbon Gases Tons/Yr:	4
Reactive Organic Gases Tons/Yr:	4
Carbon Monoxide Emissions Tons/Yr:	0
NOX - Oxides of Nitrogen Tons/Yr:	0
SOX - Oxides of Sulphur Tons/Yr:	0
Particulate Matter Tons/Yr:	0
Part. Matter 10 Micrometers & Smlr Tons/Yr:	0
 Year:	 1997
Carbon Monoxide Emissions Tons/Yr:	43
Air Basin:	SF
Facility ID:	8460
Air District Name:	BA
SIC Code:	7532
Air District Name:	BAY AREA AQMD
Community Health Air Pollution Info System:	Not reported
Consolidated Emission Reporting Rule:	Not reported
Total Organic Hydrocarbon Gases Tons/Yr:	4
Reactive Organic Gases Tons/Yr:	4
Carbon Monoxide Emissions Tons/Yr:	0
NOX - Oxides of Nitrogen Tons/Yr:	0
SOX - Oxides of Sulphur Tons/Yr:	0
Particulate Matter Tons/Yr:	0
Part. Matter 10 Micrometers & Smlr Tons/Yr:	0
 Year:	 1998
Carbon Monoxide Emissions Tons/Yr:	43
Air Basin:	SF
Facility ID:	8460
Air District Name:	BA
SIC Code:	7532
Air District Name:	BAY AREA AQMD
Community Health Air Pollution Info System:	Not reported
Consolidated Emission Reporting Rule:	Not reported
Total Organic Hydrocarbon Gases Tons/Yr:	1
Reactive Organic Gases Tons/Yr:	1
Carbon Monoxide Emissions Tons/Yr:	0
NOX - Oxides of Nitrogen Tons/Yr:	0
SOX - Oxides of Sulphur Tons/Yr:	0

Map ID
 Direction
 Distance
 Distance (ft.)
 Elevation Site

MAP FINDINGS

Database(s) EDR ID Number
 EPA ID Number

DUNN S AUTOMOTIVE SERVICE (Continued)

1005775528

Particulate Matter Tons/Yr:	0
Part. Matter 10 Micrometers & Smlr Tons/Yr:	0
Year:	1999
Carbon Monoxide Emissions Tons/Yr:	43
Air Basin:	SF
Facility ID:	8460
Air District Name:	BA
SIC Code:	7532
Air District Name:	BAY AREA AQMD
Community Health Air Pollution Info System:	Not reported
Consolidated Emission Reporting Rule:	Not reported
Total Organic Hydrocarbon Gases Tons/Yr:	4
Reactive Organic Gases Tons/Yr:	3
Carbon Monoxide Emissions Tons/Yr:	0
NOX - Oxides of Nitrogen Tons/Yr:	0
SOX - Oxides of Sulphur Tons/Yr:	0
Particulate Matter Tons/Yr:	0
Part. Matter 10 Micrometers & Smlr Tons/Yr:	0
Year:	2000
Carbon Monoxide Emissions Tons/Yr:	43
Air Basin:	SF
Facility ID:	8460
Air District Name:	BA
SIC Code:	7532
Air District Name:	BAY AREA AQMD
Community Health Air Pollution Info System:	Not reported
Consolidated Emission Reporting Rule:	Not reported
Total Organic Hydrocarbon Gases Tons/Yr:	4
Reactive Organic Gases Tons/Yr:	3
Carbon Monoxide Emissions Tons/Yr:	0
NOX - Oxides of Nitrogen Tons/Yr:	0
SOX - Oxides of Sulphur Tons/Yr:	0
Particulate Matter Tons/Yr:	0
Part. Matter 10 Micrometers & Smlr Tons/Yr:	0
Year:	2001
Carbon Monoxide Emissions Tons/Yr:	43
Air Basin:	SF
Facility ID:	8460
Air District Name:	BA
SIC Code:	7532
Air District Name:	BAY AREA AQMD
Community Health Air Pollution Info System:	Not reported
Consolidated Emission Reporting Rule:	Not reported
Total Organic Hydrocarbon Gases Tons/Yr:	1
Reactive Organic Gases Tons/Yr:	1
Carbon Monoxide Emissions Tons/Yr:	0
NOX - Oxides of Nitrogen Tons/Yr:	0
SOX - Oxides of Sulphur Tons/Yr:	0
Particulate Matter Tons/Yr:	0
Part. Matter 10 Micrometers & Smlr Tons/Yr:	0
Year:	2002
Carbon Monoxide Emissions Tons/Yr:	43
Air Basin:	SF

Map ID
Direction
Distance
Distance (ft.)
Elevation Site

MAP FINDINGS

Database(s) EDR ID Number
EPA ID Number

DUNN S AUTOMOTIVE SERVICE (Continued)

1005775528

Facility ID: 8460
Air District Name: BA
SIC Code: 7532
Air District Name: BAY AREA AQMD
Community Health Air Pollution Info System: Not reported
Consolidated Emission Reporting Rule: Not reported
Total Organic Hydrocarbon Gases Tons/Yr: 1
Reactive Organic Gases Tons/Yr: 1
Carbon Monoxide Emissions Tons/Yr: 0
NOX - Oxides of Nitrogen Tons/Yr: 0
SOX - Oxides of Sulphur Tons/Yr: 0
Particulate Matter Tons/Yr: 0
Part. Matter 10 Micrometers & Smlr Tons/Yr: 0

Year: 2003
Carbon Monoxide Emissions Tons/Yr: 43
Air Basin: SF
Facility ID: 8460
Air District Name: BA
SIC Code: 7532
Air District Name: BAY AREA AQMD
Community Health Air Pollution Info System: Not reported
Consolidated Emission Reporting Rule: Not reported
Total Organic Hydrocarbon Gases Tons/Yr: 3
Reactive Organic Gases Tons/Yr: 2
Carbon Monoxide Emissions Tons/Yr: 0
NOX - Oxides of Nitrogen Tons/Yr: 0
SOX - Oxides of Sulphur Tons/Yr: 0
Particulate Matter Tons/Yr: 0
Part. Matter 10 Micrometers & Smlr Tons/Yr: 0

Year: 2004
Carbon Monoxide Emissions Tons/Yr: 43
Air Basin: SF
Facility ID: 8460
Air District Name: BA
SIC Code: 7532
Air District Name: BAY AREA AQMD
Community Health Air Pollution Info System: Not reported
Consolidated Emission Reporting Rule: Not reported
Total Organic Hydrocarbon Gases Tons/Yr: 2.565
Reactive Organic Gases Tons/Yr: 2.0275886
Carbon Monoxide Emissions Tons/Yr: 0
NOX - Oxides of Nitrogen Tons/Yr: 0
SOX - Oxides of Sulphur Tons/Yr: 0
Particulate Matter Tons/Yr: 0
Part. Matter 10 Micrometers & Smlr Tons/Yr: 0

Year: 2005
Carbon Monoxide Emissions Tons/Yr: 43
Air Basin: SF
Facility ID: 8460
Air District Name: BA
SIC Code: 7532
Air District Name: BAY AREA AQMD
Community Health Air Pollution Info System: Not reported
Consolidated Emission Reporting Rule: Not reported

Map ID
 Direction
 Distance
 Distance (ft.)
 Elevation Site

MAP FINDINGS

Database(s) EDR ID Number
 EPA ID Number

DUNN S AUTOMOTIVE SERVICE (Continued)

1005775528

Total Organic Hydrocarbon Gases Tons/Yr: 2.565
 Reactive Organic Gases Tons/Yr: 2.0275886
 Carbon Monoxide Emissions Tons/Yr: 0
 NOX - Oxides of Nitrogen Tons/Yr: 0
 SOX - Oxides of Sulphur Tons/Yr: 0
 Particulate Matter Tons/Yr: 0
 Part. Matter 10 Micrometers & Smlr Tons/Yr: 0

LG2300
West
> 1
14405 ft.

1X SAKS FIFTH AVE STORE
500 STANFORD AVE
PALO ALTO, CA 94565

HAZNET S102791856
N/A

Site 9 of 9 in cluster LG

Relative:
Higher

HAZNET:

Actual:
44 ft.

Gepaid: CAC000582104
 Contact: SAKS FIFTH AVE
 Telephone: 0000000000
 Facility Addr2: Not reported
 Mailing Name: Not reported
 Mailing Address: 450 5TH AVE
 Mailing City,St,Zip: NEW YORK, NY 100182704
 Gen County: San Mateo
 TSD EPA ID: AZD983481813
 TSD County: 99
 Waste Category: Asbestos-containing waste
 Disposal Method: Not reported
 Tons: 44.6684
 Facility County: San Mateo

Gepaid: CAC000582104
 Contact: SAKS FIFTH AVE
 Telephone: 0000000000
 Facility Addr2: Not reported
 Mailing Name: Not reported
 Mailing Address: 450 5TH AVE
 Mailing City,St,Zip: NEW YORK, NY 100182704
 Gen County: San Mateo
 TSD EPA ID: AZD983481813
 TSD County: 99
 Waste Category: Asbestos-containing waste
 Disposal Method: Disposal, Land Fill
 Tons: 21.0700
 Facility County: San Mateo

Gepaid: CAC000582104
 Contact: SAKS FIFTH AVE
 Telephone: 0000000000
 Facility Addr2: Not reported
 Mailing Name: Not reported
 Mailing Address: 450 5TH AVE
 Mailing City,St,Zip: NEW YORK, NY 100182704
 Gen County: San Mateo
 TSD EPA ID: AZD983481813
 TSD County: 99
 Waste Category: Asbestos-containing waste
 Disposal Method: Disposal, Land Fill
 Tons: 7.5852

Map ID
 Direction
 Distance
 Distance (ft.)
 Elevation Site

MAP FINDINGS

Database(s) EDR ID Number
 EPA ID Number

1X SAKS FIFTH AVE STORE (Continued)

S102791856

Facility County: San Mateo

Gepaid: CAC000582104
 Contact: SAKS FIFTH AVE
 Telephone: 0000000000
 Facility Addr2: Not reported
 Mailing Name: Not reported
 Mailing Address: 450 5TH AVE
 Mailing City,St,Zip: NEW YORK, NY 100182704
 Gen County: San Mateo
 TSD EPA ID: AZD983481813
 TSD County: 99
 Waste Category: Asbestos-containing waste
 Disposal Method: Not reported
 Tons: 7.5852
 Facility County: San Mateo

Gepaid: CAC000582104
 Contact: SAKS FIFTH AVE
 Telephone: 0000000000
 Facility Addr2: Not reported
 Mailing Name: Not reported
 Mailing Address: 450 5TH AVE
 Mailing City,St,Zip: NEW YORK, NY 100182704
 Gen County: San Mateo
 TSD EPA ID: CAD009007626
 TSD County: Los Angeles
 Waste Category: Asbestos-containing waste
 Disposal Method: Disposal, Land Fill
 Tons: 5.0568
 Facility County: San Mateo

[Click this hyperlink](#) while viewing on your computer to access
 5 additional CA_HAZNET: record(s) in the EDR Site Report.

LL2301
 NW
 > 1
 14419 ft.

WOODLAND ARMS APARTMENTS
1717 WOODLAND AVENUE
EAST PALO ALTO, CA 94303

FTTS 1010012025
N/A

Site 1 of 4 in cluster LL

**Relative:
 Higher**

FTTS INSP:
 Inspection Number: Not reported
 Region: 09
 Inspection Date: Not reported
 Inspector: RLUCAS/MWAGER
 Violation occurred: No
 Investigation Type: Lead, Section 1018, SEE
 Investigation Reason: Neutral Scheme, Region
 Legislation Code: TSCA
 Facility Function: Real Estate/Broker Facility

**Actual:
 26 ft.**

MAP FINDINGS

Map ID
 Direction
 Distance
 Distance (ft.)
 Elevation

Site

Database(s)

EDR ID Number
 EPA ID Number

LH2302
SSE
> 1
14430 ft.

SKIDMORE, DR. JAMES
339 FRANKLIN STREET
MOUNTAIN VIEW, CA 94041

HAZNET

S100945150
N/A

Relative:
Higher

Site 5 of 8 in cluster LH

Actual:
81 ft.

HAZNET:

Gepaid: CAL922684201
 Contact: JAMES SKIDMORE DPM
 Telephone: 4159673636
 Facility Addr2: Not reported
 Mailing Name: Not reported
 Mailing Address: 339 FRANKLIN STREET
 Mailing City,St,Zip: MOUNTAIN VIEW, CA 940410000
 Gen County: Santa Clara
 TSD EPA ID: CAD070148432
 TSD County: 1
 Waste Category: Photochemicals/photoprocessing waste
 Disposal Method: Recycler
 Tons: .0625
 Facility County: Santa Clara

Gepaid: CAL922684201
 Contact: JAMES SKIDMORE DPM
 Telephone: 4159673636
 Facility Addr2: Not reported
 Mailing Name: Not reported
 Mailing Address: 339 FRANKLIN STREET
 Mailing City,St,Zip: MOUNTAIN VIEW, CA 940410000
 Gen County: Santa Clara
 TSD EPA ID: CAD982429144
 TSD County: Santa Clara
 Waste Category: Photochemicals/photoprocessing waste
 Disposal Method: Not reported
 Tons: .1040
 Facility County: Santa Clara

Gepaid: CAL922684201
 Contact: JAMES SKIDMORE DPM
 Telephone: 4159673636
 Facility Addr2: Not reported
 Mailing Name: Not reported
 Mailing Address: 339 FRANKLIN STREET
 Mailing City,St,Zip: MOUNTAIN VIEW, CA 940410000
 Gen County: Santa Clara
 TSD EPA ID: CAD982429144
 TSD County: Santa Clara
 Waste Category: Photochemicals/photoprocessing waste
 Disposal Method: Not reported
 Tons: .0208
 Facility County: Santa Clara

MAP FINDINGS

Map ID
 Direction
 Distance
 Distance (ft.)
 Elevation

Site

Database(s)

EDR ID Number
 EPA ID Number

LL2303
NW
> 1
14431 ft.

BINH NGUYEN
1457 EDGEWOOD DR
PALO ALTO, CA 94301

HAZNET **S102803404**
N/A

Site 2 of 4 in cluster LL

Relative:
Higher

HAZNET:
 Gepaid: CAC001039480
 Contact: BINH NGUYEN
 Telephone: 0000000000
 Facility Addr2: Not reported
 Mailing Name: Not reported
 Mailing Address: C/O BENTEK
 Mailing City,St,Zip: SAN JOSE, CA 951310000
 Gen County: Santa Clara
 TSD EPA ID: CAD982042475
 TSD County: Solano
 Waste Category: Asbestos-containing waste
 Disposal Method: Disposal, Land Fill
 Tons: 3.3712
 Facility County: Santa Clara

Actual:
28 ft.

LM2304
WSW
> 1
14431 ft.

LOCKHEED MISSLES & SPACE
2690 HANOVER STREET
PALO ALTO, CA 94304

HAZNET **S102813188**
N/A

Site 1 of 16 in cluster LM

Relative:
Higher

HAZNET:
 Gepaid: CAL000049709
 Contact: Not reported
 Telephone: 0000000000
 Facility Addr2: Not reported
 Mailing Name: Not reported
 Mailing Address: PO BOX 3504
 Mailing City,St,Zip: SUNNYVALE, CA 940883504
 Gen County: Santa Clara
 TSD EPA ID: CAD981388952
 TSD County: Shasta
 Waste Category: Asbestos-containing waste
 Disposal Method: Disposal, Land Fill
 Tons: 36.2404
 Facility County: Santa Clara

Actual:
47 ft.

LJ2305
South
> 1
14433 ft.

UNION OIL SS# 3686
1010 EL MONTE AVE
MOUNTAIN VIEW, CA 94040

HIST UST **U001594340**
N/A

Site 3 of 12 in cluster LJ

Relative:
Higher

HIST UST:
 Region: STATE
 Facility ID: 00000061446
 Facility Type: Gas Station
 Other Type: Not reported
 Total Tanks: 0001
 Contact Name: GHOLAM REZA REZAAEE
 Telephone: 4159643600

Actual:
101 ft.

Map ID
 Direction
 Distance
 Distance (ft.)
 Elevation Site

MAP FINDINGS

Database(s) EDR ID Number
 EPA ID Number

UNION OIL SS# 3686 (Continued)

U001594340

Owner Name: UNION OIL CO.
 Owner Address: 1 CALIFORNIS ST., SUITE 2700
 Owner City,St,Zip: SAN FRANCISCO, CA 94111

Tank Num: 001
 Container Num: 3686-10-1
 Year Installed: Not reported
 Tank Capacity: 00000000
 Tank Used for: WASTE
 Type of Fuel: Not reported
 Tank Construction: 6 inches
 Leak Detection: Visual

LJ2306
South
> 1
14433 ft.

EL MONTE 76 SERVICE #253686
1010 EL MONTE AVE
MOUNTAIN VIEW, CA 94040

UST U003779198
N/A

Relative:
Higher

Site 4 of 12 in cluster LJ

UST:
 Local Agency: Mountain View, Santa Clara County
 Facility ID: 1618

Actual:
101 ft.

LJ2307
South
> 1
14433 ft.

UNOCAL SERVICE STATION #3686
1010 EL MONTE AVE
MOUNTAIN VIEW, CA 94040

HAZNET S100877011
N/A

Relative:
Higher

Site 5 of 12 in cluster LJ

HAZNET:
 Gepaid: CAD982054686
 Contact: UNION OIL COMPANY OF CALIFORNI
 Telephone: 7144286560
 Facility Addr2: Not reported
 Mailing Name: Not reported
 Mailing Address: PO BOX 25376
 Mailing City,St,Zip: SANTA ANA, CA 927995376
 Gen County: Santa Clara
 TSD EPA ID: CAD009452657
 TSD County: San Mateo
 Waste Category: Aqueous solution with 10% or more total organic residues
 Disposal Method: Recycler
 Tons: .0375
 Facility County: Santa Clara

Actual:
101 ft.

Gepaid: CAD982054686
 Contact: UNION OIL COMPANY OF CALIFORNI
 Telephone: 7144286560
 Facility Addr2: Not reported
 Mailing Name: Not reported
 Mailing Address: PO BOX 25376
 Mailing City,St,Zip: SANTA ANA, CA 927995376
 Gen County: Santa Clara
 TSD EPA ID: CAD009452657
 TSD County: San Mateo
 Waste Category: Aqueous solution with 10% or more total organic residues

Map ID
 Direction
 Distance
 Distance (ft.)
 Elevation Site

MAP FINDINGS

Database(s) EDR ID Number
 EPA ID Number

UNOCAL SERVICE STATION #3686 (Continued)

S100877011

Disposal Method: Recycler
 Tons: .0625
 Facility County: Santa Clara

Gepaid: CAD982054686
 Contact: UNION OIL COMPANY OF CALIFORNI
 Telephone: 7144286560
 Facility Addr2: Not reported
 Mailing Name: Not reported
 Mailing Address: PO BOX 25376
 Mailing City,St,Zip: SANTA ANA, CA 927995376
 Gen County: Santa Clara
 TSD EPA ID: CAT080010101
 TSD County: San Diego
 Waste Category: Contaminated soil from site clean-ups
 Disposal Method: Not reported
 Tons: .1250
 Facility County: Santa Clara

LJ2308
South
> 1
14433 ft.

UNION OIL SS #3686
1010 EL MONTE
MOUNTAIN VIEW, CA 94040

CA FID UST 1000167131
HIST UST N/A
SWEEPS UST

Relative:
Higher

Site 6 of 12 in cluster LJ

Actual:
101 ft.

CA FID UST:
 Facility ID: 43006934
 Regulated By: UTNKA
 Regulated ID: 00008114
 Cortese Code: Not reported
 SIC Code: Not reported
 Facility Phone: 4159643600
 Mail To: Not reported
 Mailing Address: 1010 EL MONTE
 Mailing Address 2: Not reported
 Mailing City,St,Zip: MOUNTAIN VIEW 94040
 Contact: Not reported
 Contact Phone: Not reported
 DUNs Number: Not reported
 NPDES Number: Not reported
 EPA ID: Not reported
 Comments: Not reported
 Status: Active

HIST UST:
 Region: STATE
 Facility ID: 00000008114
 Facility Type: Gas Station
 Other Type: Not reported
 Total Tanks: 0003
 Contact Name: GHOLAM REZA REZAAE
 Telephone: 4159643600
 Owner Name: UNION OIL CO.
 Owner Address: 1 CALIFORNIA ST. SUITE 2700
 Owner City,St,Zip: SAN FRANCISCO, CA 94111

Tank Num: 001

Map ID
Direction
Distance
Distance (ft.)
Elevation Site

MAP FINDINGS

Database(s) EDR ID Number
EPA ID Number

UNION OIL SS #3686 (Continued)

1000167131

Container Num: 3686-1-1
Year Installed: 1980
Tank Capacity: 00010000
Tank Used for: PRODUCT
Type of Fuel: UNLEADED
Tank Construction: Not reported
Leak Detection: Stock Inventor, 10

Tank Num: 002
Container Num: 3686-2-1
Year Installed: 1980
Tank Capacity: 00010000
Tank Used for: PRODUCT
Type of Fuel: PREMIUM
Tank Construction: Not reported
Leak Detection: Stock Inventor, 10

Tank Num: 003
Container Num: 3686-4-1
Year Installed: Not reported
Tank Capacity: 00000550
Tank Used for: WASTE
Type of Fuel: WASTE OIL
Tank Construction: Not reported
Leak Detection: Stock Inventor

SWEEPS UST:

Status: A
Comp Number: 8114
Number: 9
Board Of Equalization: 44-000051
Ref Date: 05-04-92
Act Date: 05-04-92
Created Date: 10-13-88
Tank Status: A
Owner Tank Id: 3686-1-1
Swrcb Tank Id: 43-005-008114-000001
Actv Date: 01-06-94
Capacity: 10000
Tank Use: M.V. FUEL
Stg: P
Content: REG UNLEADED
Number Of Tanks: 3

Status: A
Comp Number: 8114
Number: 9
Board Of Equalization: 44-000051
Ref Date: 05-04-92
Act Date: 05-04-92
Created Date: 10-13-88
Tank Status: A
Owner Tank Id: 3686-2-1
Swrcb Tank Id: 43-005-008114-000002
Actv Date: 01-06-94
Capacity: 10000
Tank Use: M.V. FUEL

Map ID
 Direction
 Distance
 Distance (ft.)
 Elevation Site

MAP FINDINGS

Database(s) EDR ID Number
 EPA ID Number

UNION OIL SS #3686 (Continued)

1000167131

Stg: P
 Content: SUPER UNLEADED
 Number Of Tanks: Not reported

Status: A
 Comp Number: 8114
 Number: 9
 Board Of Equalization: 44-000051
 Ref Date: 05-04-92
 Act Date: 05-04-92
 Created Date: 10-13-88
 Tank Status: A
 Owner Tank Id: 3686-4-1
 Swrcb Tank Id: 43-005-008114-000003
 Actv Date: 01-06-94
 Capacity: 550
 Tank Use: OIL
 Stg: W
 Content: WASTE OIL
 Number Of Tanks: Not reported

LJ2309
South
> 1
14433 ft.

ELMONTE UNION 76
1010 EL MONTE
MOUNTAIN VIEW, CA 94040

HAZNET S103620288
N/A

Site 7 of 12 in cluster LJ

Relative:
Higher

HAZNET:
 Gepaid: CAL912612806
 Contact: HASSAN KHAZIRI
 Telephone: 6509643600
 Facility Addr2: Not reported
 Mailing Name: Not reported
 Mailing Address: 1010 EL MONTE AVE
 Mailing City,St,Zip: MOUNTAIN VIEW, CA 940402321
 Gen County: Santa Clara
 TSD EPA ID: CAL000161743
 TSD County: Santa Clara
 Waste Category: Aqueous solution with less than 10% total organic residues
 Disposal Method: Recycler
 Tons: 0.68
 Facility County: Not reported

Actual:
101 ft.

Gepaid: CAL912612806
 Contact: HASSAN KHAZIRI
 Telephone: 6509643600
 Facility Addr2: Not reported
 Mailing Name: Not reported
 Mailing Address: 1010 EL MONTE AVE
 Mailing City,St,Zip: MOUNTAIN VIEW, CA 940402321
 Gen County: Santa Clara
 TSD EPA ID: CAL000161743
 TSD County: Santa Clara
 Waste Category: Aqueous solution with less than 10% total organic residues
 Disposal Method: Recycler
 Tons: 0.22
 Facility County: Santa Clara

Map ID
Direction
Distance
Distance (ft.)
Elevation Site

MAP FINDINGS

Database(s) EDR ID Number
EPA ID Number

ELMONTE UNION 76 (Continued)

S103620288

Gepaid: CAL912612806
Contact: HASSAN KHAZIRI
Telephone: 6509643600
Facility Addr2: Not reported
Mailing Name: Not reported
Mailing Address: 1010 EL MONTE AVE
Mailing City,St,Zip: MOUNTAIN VIEW, CA 940402321
Gen County: Santa Clara
TSD EPA ID: Not reported
TSD County: Santa Cruz
Waste Category: Unspecified aqueous solution
Disposal Method: Recycler
Tons: 0.45
Facility County: Not reported

Gepaid: CAL912612806
Contact: HASSAN KHAZIRI
Telephone: 4159643600
Facility Addr2: Not reported
Mailing Name: Not reported
Mailing Address: 1010 EL MONTE AVE
Mailing City,St,Zip: MOUNTAIN VIEW, CA 940402321
Gen County: Santa Clara
TSD EPA ID: CAD980887418
TSD County: 1
Waste Category: Waste oil and mixed oil
Disposal Method: Recycler
Tons: .1251
Facility County: Santa Clara

Gepaid: CAL912612806
Contact: HASSAN KHAZIRI
Telephone: 4159643600
Facility Addr2: Not reported
Mailing Name: Not reported
Mailing Address: 1010 EL MONTE AVE
Mailing City,St,Zip: MOUNTAIN VIEW, CA 940402321
Gen County: Santa Clara
TSD EPA ID: CAD088838222
TSD County: Santa Cruz
Waste Category: Unspecified aqueous solution
Disposal Method: Recycler
Tons: 0.6212
Facility County: Santa Clara

[Click this hyperlink](#) while viewing on your computer to access
7 additional CA_HAZNET: record(s) in the EDR Site Report.

MAP FINDINGS

Map ID
 Direction
 Distance
 Distance (ft.)
 Elevation

Site

Database(s)

EDR ID Number
 EPA ID Number

2310
 SSW
 > 1
 14440 ft.

156 ASHBY LN
 LOS ALTOS, CA 94014

CHMIRS S105670655
 N/A

Relative:
 Higher

CHMIRS:

Actual:
 117 ft.

OES Incident Number: 01-6568
 OES notification: 11/13/200106:48:40 AM
 OES Date: Not reported
 OES Time: Not reported
 Incident Date: Not reported
Date Completed: Not reported
 Property Use: Not reported
 Agency Id Number: Not reported
 Agency Incident Number: Not reported
 Time Notified: Not reported
 Time Completed: Not reported
 Surrounding Area: Not reported
 Estimated Temperature: Not reported
 Property Management: Not reported
 Special Studies 1: Not reported
 Special Studies 2: Not reported
 Special Studies 3: Not reported
 Special Studies 4: Not reported
 Special Studies 5: Not reported
 Special Studies 6: Not reported
 More Than Two Substances Involved?: Not reported
 Resp Agency Personel # Of Decontaminated: Not reported
 Responding Agency Personel # Of Injuries: Not reported
 Responding Agency Personel # Of Fatalities: Not reported
 Others Number Of Decontaminated: Not reported
 Others Number Of Injuries: Not reported
 Others Number Of Fatalities: Not reported
 Vehicle Make/year: Not reported
 Vehicle License Number: Not reported
 Vehicle State: Not reported
 Vehicle Id Number: Not reported
 CA/DOT/PUC/ICC Number: Not reported
 Company Name: Not reported
 Reporting Officer Name/ID: Not reported
 Report Date: Not reported
 Comments: Not reported
 Facility Telephone: Not reported
 Waterway Involved: No
 Waterway: Not reported
 Spill Site: Not reported
 Cleanup By: Reporting Party
 Containment: Not reported
 What Happened: Not reported
 Type: Not reported
 Measure: Not reported
 Other: Not reported
 Date/Time: Not reported
 Year: 2001
 Agency: PG&E
 Incident Date: 11/12/200112:00:00 AM
 Admin Agency: Santa Clara County Health Department
 Amount: Not reported
 Contained: Yes

Map ID
 Direction
 Distance
 Distance (ft.)
 Elevation

MAP FINDINGS

Site

Database(s)

EDR ID Number
 EPA ID Number

(Continued)

S105670655

Site Type: Road
 E Date: Not reported
 Substance: Mineral oil;;;
 Quantity Released: Not reported
 BBLS: 0
 Cups: 0
 CUFT: 0
 Gallons: 1
 Grams: 0
 Pounds: 0
 Liters: 0
 Ounces: 0
 Pints: 0
 Quarts: 0
 Sheen: 0
 Tons: 0
 Unknown: 0.000000
 Description: Not reported
 Evacuations: 0
 Number of Injuries: 0
 Number of Fatalities: 0
 Description: A transformer failed and aught fire and oil spilled on the ground.

2311
 SSW
 > 1
 14449 ft.

TIM ALENTIEV
50 PINE LN
LOS ALTOS, CA 94022

HAZNET S108222798
 N/A

Relative:
 Higher

HAZNET:
 Gepaid: CAC002587201
 Contact: TIM ALENTIEV
 Telephone: 2536703739
 Facility Addr2: Not reported
 Mailing Name: Not reported
 Mailing Address: 42015 FORD RD #254
 Mailing City,St,Zip: CANTON, MI 48187
 Gen County: Santa Clara
 TSD EPA ID: CAD980884183
 TSD County: Sacramento
 Waste Category: Off-specification, aged, or surplus organics
 Disposal Method: Not reported
 Tons: 0.25
 Facility County: Not reported

Actual:
 117 ft.

LH2312
 SSE
 > 1
 14461 ft.

WEST DANA LLC
939 W DANA ST
MOUNTAIN VIEW, CA 94041

HAZNET S105093888
 N/A

Relative:
 Higher

Site 6 of 8 in cluster LH

HAZNET:
 Gepaid: CAP000079467
 Contact: Not reported
 Telephone: 0000000000
 Facility Addr2: Not reported
 Mailing Name: Not reported

Actual:
 79 ft.

Map ID
 Direction
 Distance
 Distance (ft.)
 Elevation Site

MAP FINDINGS

Database(s) EDR ID Number
 EPA ID Number

WEST DANA LLC (Continued)

S105093888

Mailing Address: 939 W DANA ST
 Mailing City,St,Zip: MOUNTAIN VIEW, CA 940410000
 Gen County: 0
 TSD EPA ID: CAD009452657
 TSD County: San Mateo
 Waste Category: Hydrocarbon solvents (benzene, hexane, Stoddard, etc.)
 Disposal Method: Recycler
 Tons: 3.2317
 Facility County: 0

Gepaid: CAP000079467
 Contact: Not reported
 Telephone: 0000000000
 Facility Addr2: Not reported
 Mailing Name: Not reported
 Mailing Address: 939 W DANA ST
 Mailing City,St,Zip: MOUNTAIN VIEW, CA 940410000
 Gen County: 0
 TSD EPA ID: CAD009466392
 TSD County: 7
 Waste Category: Other empty containers 30 gallons or more
 Disposal Method: Recycler
 Tons: .1000
 Facility County: 0

LL2313
 NW
 > 1
 14464 ft.

WOODLAND APARTMENTS
1721 WOODLAND AVENUE
EAST PALO ALTO, CA 94303

FINDS 1006380394
FTTS 110013318739
HIST FTTS

Site 3 of 4 in cluster LL

**Relative:
 Higher**

FINDS:
 Other Pertinent Environmental Activity Identified at Site

**Actual:
 29 ft.**

NCDB (National Compliance Data Base) supports implementation of the Federal Insecticide, Fungicide, and Rodenticide Act (FIFRA) and the Toxic Substances Control Act (TSCA). The system tracks inspections in regions and states with cooperative agreements, enforcement actions, and settlements.

FTTS INSP:

Inspection Number: Not reported
 Region: 09
 Inspection Date: Not reported
 Inspector: MWAGER/RLUCAS
 Violation occurred: No
 Investigation Type: Lead, Section 1018, SEE
 Investigation Reason: Neutral Scheme, Region
 Legislation Code: TSCA
 Facility Function: Landlord/Renter Facility

Inspection Number: Not reported
 Region: 09
 Inspection Date: Not reported
 Inspector: MWAGER/HBURKE
 Violation occurred: No

Map ID
 Direction
 Distance
 Distance (ft.)
 Elevation Site

MAP FINDINGS

Database(s) EDR ID Number
 EPA ID Number

WOODLAND APARTMENTS (Continued)

1006380394

Investigation Type: Lead, Section 1018, Federal
 Investigation Reason: Neutral Scheme, Region
 Legislation Code: TSCA
 Facility Function: Real Estate/Broker Facility

HIST FTTS INSP:
 Inspection Number: 200208209ST12 2
 Region: 09
 Inspection Date: Not reported
 Inspector: MWAGER/RLUCAS
 Violation occurred: No
 Investigation Type: Lead, Section 1018, SEE
 Investigation Reason: Neutral Scheme, Region
 Legislation Code: TSCA
 Facility Function: Landlord/Renter Facility

**LL2314
 NW
 > 1
 14464 ft.**

**1721 WOODLAND AVE
 EAST PALO ALTO, CA 94303**

**CDL S107529705
 N/A**

Site 4 of 4 in cluster LL

**Relative:
 Higher**

CDL:
 Facility ID: 200002162
 Date: 2000-02-23 00:00:00
 Lab Type: Abandoned Drug Lab Waste (A) - location away from an actual illegal drug lab where drug lab waste and/or equipment were abandoned.

**Actual:
 29 ft.**

**LN2315
 NW
 > 1
 14469 ft.**

**44-48 NEWELL ROAD/NEWELL APARTMENTS
 44-48 NEWELL ROAD
 EAST PALO ALTO, CA 94303**

**FTTS 1009508668
 HIST FTTS N/A**

Site 1 of 3 in cluster LN

**Relative:
 Higher**

FTTS INSP:
 Inspection Number: Not reported
 Region: 09
 Inspection Date: Not reported
 Inspector: MWAGER/RLUCAS
 Violation occurred: No
 Investigation Type: Lead, Section 1018, SEE
 Investigation Reason: Neutral Scheme, Region
 Legislation Code: TSCA
 Facility Function: Real Estate/Broker Facility

**Actual:
 24 ft.**

HIST FTTS INSP:
 Inspection Number: 200205029ST13 3
 Region: 09
 Inspection Date: Not reported
 Inspector: MWAGER/RLUCAS
 Violation occurred: No
 Investigation Type: Lead, Section 1018, SEE

Map ID
Direction
Distance
Distance (ft.)
Elevation

MAP FINDINGS

Database(s)
EDR ID Number
EPA ID Number

44-48 NEWELL ROAD/NEWELL APARTMENTS (Continued)

1009508668

Investigation Reason: Neutral Scheme, Region
Legislation Code: TSCA
Facility Function: Real Estate/Broker Facility

LM2316
WSW
> 1
14476 ft.

FIRE STATION #2
2675 HANOVER
PALO ALTO, CA 94304

CA FID UST S101630248
SWEEPS UST N/A

Site 2 of 16 in cluster LM

Relative:
Higher

CA FID UST:
Facility ID: 43005747
Regulated By: UTNKA
Regulated ID: 00024977
Cortese Code: Not reported
SIC Code: Not reported
Facility Phone: 4153292531
Mail To: Not reported
Mailing Address: 250 HAMILTON AVE
Mailing Address 2: Not reported
Mailing City,St,Zip: PALO ALTO 94304
Contact: Not reported
Contact Phone: Not reported
DUNs Number: Not reported
NPDES Number: Not reported
EPA ID: Not reported
Comments: Not reported
Status: Active

Actual:
47 ft.

SWEEPS UST:

Status: A
Comp Number: 24977
Number: 4
Board Of Equalization: 44-026092
Ref Date: 07-01-85
Act Date: Not reported
Created Date: 02-29-88
Tank Status: A
Owner Tank Id: F2-2
Swrcb Tank Id: 43-006-024977-000001
Actv Date: 07-01-85
Capacity: 500
Tank Use: M.V. FUEL
Stg: P
Content: DIESEL
Number Of Tanks: 2

Status: A
Comp Number: 24977
Number: 4
Board Of Equalization: 44-026092
Ref Date: 07-01-85
Act Date: Not reported
Created Date: 02-29-88
Tank Status: A
Owner Tank Id: F2-1

Map ID
 Direction
 Distance
 Distance (ft.)
 Elevation

MAP FINDINGS

FIRE STATION #2 (Continued)

EDR ID Number
 EPA ID Number

Database(s)

Swrcb Tank Id: 43-006-024977-000002
 Actv Date: 07-01-85
 Capacity: 550
 Tank Use: M.V. FUEL
 Stg: P
 Content: REG UNLEADED
 Number Of Tanks: Not reported

S101630248

LM2317
WSW
 > 1
 14476 ft.

CITY OF PALO ALTO/FIRESTATION #2
2675 HANOVER ST
PALO ALTO, CA 94301

HAZNET S103648035
N/A

Site 3 of 16 in cluster LM

Relative:
Higher

HAZNET:
 Gepaid: CAC001214976
 Contact: CITY OF PALO ALTO
 Telephone: 4154966980
 Facility Addr2: Not reported
 Mailing Name: Not reported
 Mailing Address: PO BOX 10250
 Mailing City,St,Zip: PALO ALTO, CA 943030000
 Gen County: Santa Clara
 TSD EPA ID: CAD009452657
 TSD County: San Mateo
 Waste Category: Aqueous solution with 10% or more total organic residues
 Disposal Method: Recycler
 Tons: .5629
 Facility County: Santa Clara

Actual:
47 ft.

Gepaid: CAC001304112
 Contact: CITY OF PALO ALTO
 Telephone: 0000000000
 Facility Addr2: Not reported
 Mailing Name: Not reported
 Mailing Address: PO BOX 10250
 Mailing City,St,Zip: PALO ALTO, CA 943030000
 Gen County: Santa Clara
 TSD EPA ID: CAD009452657
 TSD County: San Mateo
 Waste Category: Aqueous solution with 10% or more total organic residues
 Disposal Method: Recycler
 Tons: .2376
 Facility County: Santa Clara

LM2318
WSW
 > 1
 14476 ft.

CITY OF PALO ALTO
2675 HANOVER ST
PALO ALTO, CA 94304

HAZNET S108202250
N/A

Site 4 of 16 in cluster LM

Relative:
Higher

HAZNET:
 Gepaid: CAC002582729
 Contact: SEAN KENNEDY
 Telephone: 6504965937
 Facility Addr2: Not reported

Actual:
47 ft.

Map ID
 Direction
 Distance
 Distance (ft.)
 Elevation Site

MAP FINDINGS

Database(s) EDR ID Number
 EPA ID Number

CITY OF PALO ALTO (Continued)

S108202250

Mailing Name: Not reported
 Mailing Address: PO BOX 10250
 Mailing City,St,Zip: PALO ALTO, CA 94303
 Gen County: Santa Clara
 TSD EPA ID: CAD028409019
 TSD County: Los Angeles
 Waste Category: Asbestos-containing waste
 Disposal Method: Transfer Station
 Tons: 0.84
 Facility County: Not reported

LM2319
WSW
 > 1
 14476 ft.

CITY OF PALO ALTO FIRE STATION #2
2675 HANOVER ST
PALO ALTO, CA 94304

UST U003970578
N/A

Site 5 of 16 in cluster LM

Relative:
Higher

UST:
 Local Agency: Palo Alto, Santa Clara County
 Facility ID: 43-006-001775

Actual:
47 ft.

LM2320
WSW
 > 1
 14476 ft.

FIRE STATION #2
2675 HANOVER ST
PALO ALTO, CA 94304

HIST UST U001595914
N/A

Site 6 of 16 in cluster LM

Relative:
Higher

HIST UST:
 Region: STATE
 Facility ID: 00000024977
 Facility Type: Other
 Other Type: FIRE STATION
 Total Tanks: 0002
 Contact Name: CHIEF MCLAUGHLIN
 Telephone: 4153292531
 Owner Name: CITY OF PALO ALTO
 Owner Address: 250 HAMILTON AVE.
 Owner City,St,Zip: PALO ALTO, CA 94301

Actual:
47 ft.

Tank Num: 001
 Container Num: F2-2
 Year Installed: Not reported
 Tank Capacity: 00000500
 Tank Used for: PRODUCT
 Type of Fuel: DIESEL
 Tank Construction: Not reported
 Leak Detection: Visual

Tank Num: 002
 Container Num: F2-1
 Year Installed: Not reported
 Tank Capacity: 00000550
 Tank Used for: PRODUCT
 Type of Fuel: UNLEADED
 Tank Construction: Not reported
 Leak Detection: Visual

Map ID
Direction
Distance
Distance (ft.)
Elevation

MAP FINDINGS

Site

Database(s)

EDR ID Number
EPA ID Number

LM2321 CITY OF PALO ALTO-PUBLIC WORKS OPERATION
WSW 2675 HANOVER STREET
> 1 PALO ALTO, CA 94303
14476 ft.

HAZNET S102805769
EMI N/A

Relative:
Higher

Site 7 of 16 in cluster LM

HAZNET:

Actual:
47 ft.

Gepaid: CAC001199872
Contact: CITY OF PALO ALTO-PUB. WORKS
Telephone: 0000000000
Facility Addr2: Not reported
Mailing Name: Not reported
Mailing Address: P O BOX 10250
Mailing City,St,Zip: PALO ALTO, CA 943030000
Gen County: Santa Clara
TSD EPA ID: CAD009452657
TSD County: San Mateo
Waste Category: Aqueous solution with 10% or more total organic residues
Disposal Method: Recycler
Tons: 1.0841
Facility County: Santa Clara

Gepaid: CAC001199872
Contact: CITY OF PALO ALTO-PUB. WORKS
Telephone: 0000000000
Facility Addr2: Not reported
Mailing Name: Not reported
Mailing Address: P O BOX 10250
Mailing City,St,Zip: PALO ALTO, CA 943030000
Gen County: Santa Clara
TSD EPA ID: CAD009452657
TSD County: San Mateo
Waste Category: Aqueous solution with 10% or more total organic residues
Disposal Method: Recycler
Tons: .9799
Facility County: Santa Clara

EMI:

Year: 2003
Carbon Monoxide Emissions Tons/Yr: 43
Air Basin: SF
Facility ID: 14933
Air District Name: BA
SIC Code: 9199
Air District Name: BAY AREA AQMD
Community Health Air Pollution Info System: Not reported
Consolidated Emission Reporting Rule: Not reported
Total Organic Hydrocarbon Gases Tons/Yr: 0
Reactive Organic Gases Tons/Yr: 0
Carbon Monoxide Emissions Tons/Yr: 0
NOX - Oxides of Nitrogen Tons/Yr: 0
SOX - Oxides of Sulphur Tons/Yr: 0
Particulate Matter Tons/Yr: 0
Part. Matter 10 Micrometers & Smllr Tons/Yr: 0

Year: 2004
Carbon Monoxide Emissions Tons/Yr: 43
Air Basin: SF
Facility ID: 14933

Map ID
 Direction
 Distance
 Distance (ft.)
 Elevation Site

MAP FINDINGS

Database(s) EDR ID Number
 EPA ID Number

CITY OF PALO ALTO-PUBLIC WORKS OPERATION (Continued)

S102805769

Air District Name: BA
 SIC Code: 9199
 Air District Name: BAY AREA AQMD
 Community Health Air Pollution Info System: Not reported
 Consolidated Emission Reporting Rule: Not reported
 Total Organic Hydrocarbon Gases Tons/Yr: 0
 Reactive Organic Gases Tons/Yr: 0
 Carbon Monoxide Emissions Tons/Yr: 0
 NOX - Oxides of Nitrogen Tons/Yr: 0.001
 SOX - Oxides of Sulphur Tons/Yr: 0
 Particulate Matter Tons/Yr: 0
 Part. Matter 10 Micrometers & Smlr Tons/Yr: 0

Year: 2005
 Carbon Monoxide Emissions Tons/Yr: 43
 Air Basin: SF
 Facility ID: 14933
 Air District Name: BA
 SIC Code: 9199
 Air District Name: BAY AREA AQMD
 Community Health Air Pollution Info System: Not reported
 Consolidated Emission Reporting Rule: Not reported
 Total Organic Hydrocarbon Gases Tons/Yr: 0
 Reactive Organic Gases Tons/Yr: 0
 Carbon Monoxide Emissions Tons/Yr: 0
 NOX - Oxides of Nitrogen Tons/Yr: .003
 SOX - Oxides of Sulphur Tons/Yr: 0
 Particulate Matter Tons/Yr: 0
 Part. Matter 10 Micrometers & Smlr Tons/Yr: 0

LM2322
 WSW
 > 1
 14476 ft.

PALO ALTO FIRE STATION #2
2675 HANOVER STREET
PALO ALTO, CA 94301

HAZNET S103980882
N/A

Site 8 of 16 in cluster LM

Relative:
Higher

HAZNET:

Actual:
47 ft.

Gepaid: CAC001377592
 Contact: CITY OF PALO ALTO
 Telephone: 6504966980
 Facility Addr2: Not reported
 Mailing Name: Not reported
 Mailing Address: PO BOX 10250
 Mailing City,St,Zip: PALO ALTO, CA 943030000
 Gen County: Santa Clara
 TSD EPA ID: CAD009466392
 TSD County: 7
 Waste Category: Other empty containers 30 gallons or more
 Disposal Method: Disposal, Other
 Tons: .5500
 Facility County: Santa Clara

Gepaid: CAC001377592
 Contact: CITY OF PALO ALTO
 Telephone: 6504966980
 Facility Addr2: Not reported
 Mailing Name: Not reported
 Mailing Address: PO BOX 10250

Map ID
 Direction
 Distance
 Distance (ft.)
 Elevation Site

MAP FINDINGS

Database(s) EDR ID Number
 EPA ID Number

PALO ALTO FIRE STATION #2 (Continued)

S103980882

Mailing City,St,Zip: PALO ALTO, CA 943030000
 Gen County: Santa Clara
 TSD EPA ID: CAL000161743
 TSD County: Santa Clara
 Waste Category: Waste oil and mixed oil
 Disposal Method: Transfer Station
 Tons: .2710
 Facility County: Santa Clara

LM2323
WSW
> 1
14476 ft.

PALO ALTO FIRE STATION #2
2675 HANOVER ST
PALO ALTO, CA 94301

HAZNET
LUST
HIST LUST SANTA CLARA

S106175235
N/A

Site 9 of 16 in cluster LM

Relative:
Higher

HAZNET:

Actual:
47 ft.

Gepaid: CAC002563822
 Contact: SEAN KENNEDY
 Telephone: 6504965937
 Facility Addr2: Not reported
 Mailing Name: Not reported
 Mailing Address: PO BOX 10250
 Mailing City,St,Zip: PALO ALTO, CA 94303
 Gen County: Santa Clara
 TSD EPA ID: CAD028409019
 TSD County: Santa Clara
 Waste Category: Aqueous solution with less than 10% total organic residues
 Disposal Method: Not reported
 Tons: 0.06
 Facility County: Santa Clara

LUST:

Region: STATE
 Case Type: Drinking Water Aquifer affected
 Cross Street: Not reported
 Enf Type: Not reported
 Funding: SEL
 How Discovered: Not reported
 How Stopped: Not reported
 Leak Cause: Unknown
 Leak Source: Not reported
 Global Id: T0608561135
 Stop Date: 9999-09-09 00:00:00
 Confirm Leak: Not reported
 Workplan: Not reported
 Prelim Assess: Not reported
 Pollution Char: 2003-09-01 00:00:00
 Remed Plan: Not reported
 Remed Action: Not reported
 Monitoring: Not reported
 Close Date: Not reported
 Discover Date: 1965-01-01 00:00:00
 Enforcement Dt: Not reported
 Release Date: 2003-09-23 00:00:00
 Review Date: Not reported
 Enter Date: Not reported
 MTBE Date: Not reported

Map ID
Direction
Distance
Distance (ft.)
Elevation Site

MAP FINDINGS

Database(s) EDR ID Number
EPA ID Number

PALO ALTO FIRE STATION #2 (Continued)

S106175235

GW Qualifier: Not reported
Soil Qualifier: Not reported
Max MTBE GW ppb: Not reported
Max MTBE Soil ppb: Not reported
County: 43
Org Name: Not reported
Reg Board: San Francisco Bay Region
Status: Pollution Characterization
Chemical: Gasoline
Contact Person: Not reported
Responsible Party: DAN FIRTH
RP Address: PO BOX 10250
Interim: Not reported
Oversight Prgm: LUST
MTBE Class: *
MTBE Conc: 0
MTBE Fuel: 1
MTBE Tested: MTBE Detected. Site tested for MTBE and MTBE detected
Staff: BGS
Staff Initials: MJ
Lead Agency: Local Agency
Local Agency: 43000L
Hydr Basin #: Not reported
Beneficial: MUN
Priority: Not reported
Cleanup Fund Id: Not reported
Work Suspended: Not reported
Local Case #: 06S3W12N01f
Case Number: Not reported
Qty Leaked: 0
Abate Method: Not reported
Operator: Not reported
Water System Name: Not reported
Well Name: Not reported
Distance To Lust: 0
Waste Discharge Global ID: Not reported
Waste Disch Assigned Name: Not reported
Summary: Not reported

LUST:

Region: 2
Facility Status: Preliminary site assessment underway
Facility Id: Not reported
Case Number: 06S3W12N01f
How Discovered: Not reported
Leak Cause: Unknown
Leak Source: Not reported
Date Leak Confirmed: Not reported
Oversight Program: LUST
Prelim. Site Assessment Wokplan Submitted: Not reported
Preliminary Site Assessment Began: 9/1/2003
Pollution Characterization Began: Not reported
Pollution Remediation Plan Submitted: Not reported
Date Remediation Action Underway: Not reported
Date Post Remedial Action Monitoring Began: Not reported

Map ID
 Direction
 Distance
 Distance (ft.)
 Elevation

MAP FINDINGS

PALO ALTO FIRE STATION #2 (Continued)

EDR ID Number
 EPA ID Number

Database(s)

S106175235

LUST:

Region: SANTA CLARA
 SCVWD ID: 06S3W12N01f
 Closed Date: Not reported
 Lop Number: 14-718

HIST LUST SANTA CLARA:

Region: SANTA CLARA
 SCVWD ID: 06S3W12N01
 Region Code: 2
 Oversight Agency: SCCDEH
 Date Listed: 2003-12-31 00:00:00
 Closed Date: Not reported

**LO2324
 NW
 > 1
 14480 ft.**

**WILLRICH RESIDENCE
 1452 HAMILTON AVE
 PALO ALTO, CA 94301**

**LUST
 Cortese
 HIST LUST SANTA CLARA**

**S102441308
 N/A**

Site 1 of 3 in cluster LO

**Relative:
 Higher**

LUST:

**Actual:
 27 ft.**

Region: STATE
 Case Type: Soil only
 Cross Street: Not reported
 Enf Type: Not reported
 Funding: NOR
 How Discovered: Not reported
 How Stopped: Not reported
 Leak Cause: Not reported
 Leak Source: Not reported
 Global Id: T0608500428
 Stop Date: Not reported
 Confirm Leak: Not reported
 Workplan: Not reported
 Prelim Assess: 1992-10-30 00:00:00
 Pollution Char: Not reported
 Remed Plan: Not reported
 Remed Action: Not reported
 Monitoring: Not reported
 Close Date: 1992-12-22 00:00:00
 Discover Date: Not reported
 Enforcement Dt: Not reported
 Release Date: 1992-05-15 00:00:00
 Review Date: Not reported
 Enter Date: Not reported
 MTBE Date: Not reported
 GW Qualifier: Not reported
 Soil Qualifier: Not reported
 Max MTBE GW ppb: Not reported
 Max MTBE Soil ppb: Not reported
 County: 43
 Org Name: Not reported
 Reg Board: San Francisco Bay Region
 Status: Case Closed
 Chemical: Diesel
 Contact Person: Not reported
 Responsible Party: Mason Willrich

Map ID
Direction
Distance
Distance (ft.)
Elevation Site

MAP FINDINGS

Database(s) EDR ID Number
EPA ID Number

WILLRICH RESIDENCE (Continued)

S102441308

RP Address: 1452 Hamilton Avenue
Interim: Not reported
Oversight Prgm: LUST
MTBE Class: *
MTBE Conc: 0
MTBE Fuel: 0
MTBE Tested: Not Required to be Tested.
Staff: ZSC
Staff Initials: CW
Lead Agency: Local Agency
Local Agency: 43099L
Hydr Basin #: Not reported
Beneficial: MUN
Priority: Not reported
Cleanup Fund Id: Not reported
Work Suspended: Not reported
Local Case #: 05S3W36G01f
Case Number: Not reported
Qty Leaked: Not reported
Abate Method: Not reported
Operator: Not reported
Water System Name: Not reported
Well Name: Not reported
Distance To Lust: 0
Waste Discharge Global ID: Not reported
Waste Disch Assigned Name: Not reported
Summary: Not reported

LUST:

Region: 2
Facility Status: Case Closed
Facility Id: Not reported
Case Number: 05S3W36G01f
How Discovered: Not reported
Leak Cause: Not reported
Leak Source: Not reported
Date Leak Confirmed: Not reported
Oversight Program: LUST
Prelim. Site Assessment Wokplan Submitted: Not reported
Preliminary Site Assessment Began: 10/30/1992
Pollution Characterization Began: Not reported
Pollution Remediation Plan Submitted: Not reported
Date Remediation Action Underway: Not reported
Date Post Remedial Action Monitoring Began: Not reported

Cortese:

Region: CORTESE
Facility Addr2: 1452 HAMILTON AVE

HIST LUST SANTA CLARA:

Region: SANTA CLARA
SCVWD ID: 05S3W36G01
Region Code: 2
Oversite Agency: SCVWD
Date Listed: 1992-05-20 00:00:00
Closed Date: 1992-12-22 00:00:00

MAP FINDINGS

Map ID
 Direction
 Distance
 Distance (ft.)
 Elevation

Site

Database(s)

EDR ID Number
 EPA ID Number

LP2325 **ANNE CHRISTMAN**
WNW **1341 BYRON ST**
> 1 **PALO ALTO, CA 94301**
14480 ft.

HAZNET **S108742339**
N/A

Site 1 of 5 in cluster LP

Relative:
Higher

HAZNET:

Actual:
32 ft.

Gepaid: CAC002606149
 Contact: ANNE CHRISTMAN
 Telephone: 650323881
 Facility Addr2: Not reported
 Mailing Name: Not reported
 Mailing Address: 1340 BYRON ST
 Mailing City,St,Zip: PALO ALTO, CA 94301
 Gen County: Santa Clara
 TSD EPA ID: CAD982042475
 TSD County: Solano
 Waste Category: Asbestos-containing waste
 Disposal Method: Disposal, Land Fill
 Tons: 1.68
 Facility County: Santa Clara

LI2326 **SANDOZ**
WSW **975 CALIFORNIA AVE**
> 1 **PALO ALTO, CA 94304**
14496 ft.

RCRA-SQG **1000179810**
FINDS **CAD044869295**
NY MANIFEST

Site 8 of 8 in cluster LI

Relative:
Higher

RCRA-SQG:

Actual:
44 ft.

Date form received by agency: 06/22/2000
 Facility name: STANFORD UNIVERSITY MED SCHOOL
 Facility address: 975 CALIFORNIA AVE
 PALO ALTO, CA 943041103
 EPA ID: CAD044869295
 Mailing address: E S F 480 OAK RD
 STANFORD, CA 943058007
 Contact: CRAIG BARNEY
 Contact address: E S F 480 OAK RD
 STANFORD, CA 943058007
 Contact country: US
 Contact telephone: (650) 725-7529
 Contact email: Not reported
 EPA Region: 09
 Classification: Small Small Quantity Generator
 Description: Handler: generates more than 100 and less than 1000 kg of hazardous waste during any calendar month and accumulates less than 6000 kg of hazardous waste at any time; or generates 100 kg or less of hazardous waste during any calendar month, and accumulates more than 1000 kg of hazardous waste at any time

Owner/Operator Summary:

Owner/operator name: NOVARTIS
 Owner/operator address: 975 CALIFORNIA AVE
 PALO ALTO, CA 94304
 Owner/operator country: Not reported
 Owner/operator telephone: (415) 857-1130
 Legal status: Private
 Owner/Operator Type: Owner
 Owner/Op start date: Not reported

Map ID
Direction
Distance
Distance (ft.)
Elevation

MAP FINDINGS

SANDOZ (Continued)

EDR ID Number
EPA ID Number

Database(s)

1000179810

Owner/Op end date: Not reported

Handler Activities Summary:

U.S. importer of hazardous waste: Unknown
Mixed waste (haz. and radioactive): Unknown
Recycler of hazardous waste: No
Transporter of hazardous waste: No
Treater, storer or disposer of HW: No
Underground injection activity: No
On-site burner exemption: Unknown
Furnace exemption: Unknown
Used oil fuel burner: No
Used oil processor: No
User oil refiner: No
Used oil fuel marketer to burner: No
Used oil Specification marketer: No
Used oil transfer facility: No
Used oil transporter: No
Off-site waste receiver: Commercial status unknown

Historical Generators:

Date form received by agency: 06/22/2000
Facility name: STANFORD UNIVERSITY MED SCHOOL
Classification: Large Quantity Generator

Date form received by agency: 09/01/1996
Facility name: STANFORD UNIVERSITY MED SCHOOL
Classification: Large Quantity Generator

Date form received by agency: 02/26/1996
Facility name: STANFORD UNIVERSITY MED SCHOOL
Site name: SANDOZ AGRO INC.
Classification: Large Quantity Generator

Date form received by agency: 03/14/1994
Facility name: STANFORD UNIVERSITY MED SCHOOL
Site name: SANDOZ AGRO, INC
Classification: Large Quantity Generator

Date form received by agency: 02/26/1992
Facility name: STANFORD UNIVERSITY MED SCHOOL
Site name: SANDOZ AGRO, INC.
Classification: Large Quantity Generator

Date form received by agency: 06/03/1991
Facility name: STANFORD UNIVERSITY MED SCHOOL
Site name: ZOECON CORP/SANDOZ CROP PROTECTION
Classification: Large Quantity Generator

Violation Status: No violations found

FINDS:

Other Pertinent Environmental Activity Identified at Site

California - Hazardous Waste Tracking System - Datamart

NJ-NJEMS (New Jersey - New Jersey Environmental Management System).

Map ID
Direction
Distance
Distance (ft.)
Elevation Site

MAP FINDINGS

Database(s)
EDR ID Number
EPA ID Number

SANDOZ (Continued)

1000179810

The Department of Environmental Protection (NJDEP) manages large databases of environmental information in this integrated system.

RCRAInfo is a national information system that supports the Resource Conservation and Recovery Act (RCRA) program through the tracking of events and activities related to facilities that generate, transport, and treat, store, or dispose of hazardous waste. RCRAInfo allows RCRA program staff to track the notification, permit, compliance, and corrective action activities required under RCRA.

NY MANIFEST:

Document ID: NYG0101232
Manifest Status: Completed after the designated time period for a TSDF to get a copy to the DEC
Trans1 State ID: Not reported
Trans2 State ID: 11278PNY
Generator Ship Date: 970724
Trans1 Recv Date: 970724
Trans2 Recv Date: 970724
TSD Site Recv Date: 970811
Part A Recv Date: Not reported
Part B Recv Date: 970826
Generator EPA ID: CAD044869295
Trans1 EPA ID: NYD980769947
Trans2 EPA ID: NYD980769947
TSDF ID: NYD000632372
Waste Code: D001 - NON-LISTED IGNITABLE WASTES
Quantity: 00008
Units: P - Pounds
Number of Containers: 001
Container Type: DF - Fiberboard or plastic drums (glass)
Handling Method: B Incineration, heat recovery, burning.
Specific Gravity: 100
Year: 97
Manifest Tracking Num: Not reported
Import Ind: Not reported
Export Ind: Not reported
Discr Quantity Ind: Not reported
Discr Type Ind: Not reported
Discr Residue Ind: Not reported
Discr Partial Reject Ind: Not reported
Discr Full Reject Ind: Not reported
Manifest Ref Num: Not reported
Alt Fac RCRA Id: Not reported
Alt Fac Sign Date: Not reported
Mgmt Method Type Code: Not reported
EPA ID: CAD044869295
Facility Name: NOVATRIS CROP PROTECTION
Facility Address: 975 CALIFORNIA AVENUE
Facility City: PALO ALTO
Facility Address 2: Not reported
Country: USA
County: Not reported
Mailing Name: NOVATRIS CROP PROTECTION
Mailing Contact: ANDREA SUTHERLAND
Mailing Address: 975 CALIFORNIA AVENUE
Mailing Address 2: Not reported

Map ID
Direction
Distance
Distance (ft.)
Elevation Site

MAP FINDINGS

Database(s) EDR ID Number
EPA ID Number

SANDOZ (Continued)

1000179810

Mailing City: PALO ALTO
Mailing State: CA
Mailing Zip: Not reported
Mailing Zip4: Not reported
Mailing Country: USA
Mailing Phone: 415-328-2430

Document ID: NYG0101385
Manifest Status: Not reported
Trans1 State ID: NYD982792814
Trans2 State ID: Not reported
Generator Ship Date: 09/15/1998
Trans1 Recv Date: 09/15/1998
Trans2 Recv Date: Not reported
TSD Site Recv Date: 09/28/1998
Part A Recv Date: Not reported
Part B Recv Date: Not reported
Generator EPA ID: CAD044869295
Trans1 EPA ID: NYD000632372
Trans2 EPA ID: Not reported
TSDF ID: Not reported
Waste Code: D001 - NON-LISTED IGNITABLE WASTES
Quantity: 00010
Units: P - Pounds
Number of Containers: 001
Container Type: DF - Fiberboard or plastic drums (glass)
Handling Method: B Incineration, heat recovery, burning.
Specific Gravity: 01.00
Waste Code: U115 - ETHYLENE OXIDE (L,T)
Quantity: 00010
Units: P - Pounds
Number of Containers: 001
Container Type: DF - Fiberboard or plastic drums (glass)
Handling Method: B Incineration, heat recovery, burning.
Specific Gravity: 01.00
Waste Code: U135 - HYDROGEN SULFIDE
Quantity: 00010
Units: P - Pounds
Number of Containers: 001
Container Type: DF - Fiberboard or plastic drums (glass)
Handling Method: T Chemical, physical, or biological treatment.
Specific Gravity: 01.00
Waste Code: U153 - METHANETHIOL
Quantity: 00010
Units: P - Pounds
Number of Containers: 001
Container Type: DF - Fiberboard or plastic drums (glass)
Handling Method: B Incineration, heat recovery, burning.
Specific Gravity: 01.00
Year: 98
Manifest Tracking Num: Not reported
Import Ind: Not reported
Export Ind: Not reported
Discr Quantity Ind: Not reported
Discr Type Ind: Not reported
Discr Residue Ind: Not reported
Discr Partial Reject Ind: Not reported

Map ID
 Direction
 Distance
 Distance (ft.)
 Elevation Site

MAP FINDINGS

Database(s) EDR ID Number
 EPA ID Number

SANDOZ (Continued)

1000179810

Discr Full Reject Ind: Not reported
 Manifest Ref Num: Not reported
 Alt Fac RCRA Id: Not reported
 Alt Fac Sign Date: Not reported
 Mgmt Method Type Code: Not reported
 EPA ID: CAD044869295
 Facility Name: NOVATRIS CROP PROTECTION
 Facility Address: 975 CALIFORNIA AVENUE
 Facility City: PALO ALTO
 Facility Address 2: Not reported
 Country: USA
 County: Not reported
 Mailing Name: NOVATRIS CROP PROTECTION
 Mailing Contact: ANDREA SUTHERLAND
 Mailing Address: 975 CALIFORNIA AVENUE
 Mailing Address 2: Not reported
 Mailing City: PALO ALTO
 Mailing State: CA
 Mailing Zip: Not reported
 Mailing Zip4: Not reported
 Mailing Country: USA
 Mailing Phone: 415-328-2430

LQ2327
South
> 1
14500 ft.

1711 W EL CAMINO LLC
1711 W EL CAMINO REAL
MOUNTAIN VIEW, CA 94040

HAZNET S108196041
N/A

Site 1 of 3 in cluster LQ

Relative:
Higher

HAZNET:
 Gepaid: CAP000152413
 Contact: JANETTE SAMMARTINO
 Telephone: 4152637403
 Facility Addr2: Not reported
 Mailing Name: Not reported
 Mailing Address: 350 CALIFORNIA ST STE 1905
 Mailing City,St,Zip: SAN FRANCISCO, CA 941040000
 Gen County: Santa Clara
 TSD EPA ID: CAT000646117
 TSD County: Kings
 Waste Category: Contaminated soil from site clean-ups
 Disposal Method: Treatment, Tank
 Tons: 15.17
 Facility County: Not reported

Actual:
99 ft.

LR2328
SE
> 1
14509 ft.

SCHNEIDER PROPERTIES LP
520 WALKER ST
MOUNTAIN VIEW, CA 94043

HAZNET S104570302
N/A

Site 1 of 3 in cluster LR

Relative:
Higher

HAZNET:
 Gepaid: CAC002135129
 Contact: SCHNEIDER PROPERTIES LP
 Telephone: 0000000000
 Facility Addr2: Not reported

Actual:
56 ft.

Map ID
Direction
Distance
Distance (ft.)
Elevation Site

MAP FINDINGS

Database(s) EDR ID Number
EPA ID Number

SCHNEIDER PROPERTIES LP (Continued)

S104570302

Mailing Name: Not reported
Mailing Address: 208 EAST 3RD
Mailing City,St,Zip: SAN MATEO, CA 944020000
Gen County: Santa Clara
TSD EPA ID: CAD981382732
TSD County: 1
Waste Category: Asbestos-containing waste
Disposal Method: Disposal, Land Fill
Tons: 29.498
Facility County: Santa Clara

**LK2329
SSE
> 1
14517 ft.**

**CHIROPRACTIC CARE CENTER
147 CASTRO ST, #1
MOUNTAIN VIEW, CA 94041**

**HAZNET S103956241
N/A**

Site 5 of 8 in cluster LK

**Relative:
Higher**

HAZNET:
Gepaid: CAL000111153
Contact: CHRISTOPHER A LEHNER DC
Telephone: 6509620909
Facility Addr2: Not reported
Mailing Name: Not reported
Mailing Address: 147 CASTRO ST # 1
Mailing City,St,Zip: MOUNTAIN VIEW, CA 940411201
Gen County: Santa Clara
TSD EPA ID: CAL000121946
TSD County: Marin
Waste Category: Photochemicals/photoprocessing waste
Disposal Method: Recycler
Tons: .1250
Facility County: Santa Clara

**Actual:
75 ft.**

Gepaid: CAL000111153
Contact: CHRISTOPHER A LEHNER DC
Telephone: 6509620909
Facility Addr2: Not reported
Mailing Name: Not reported
Mailing Address: 147 CASTRO ST # 1
Mailing City,St,Zip: MOUNTAIN VIEW, CA 940411201
Gen County: Santa Clara
TSD EPA ID: CAL000121946
TSD County: Marin
Waste Category: Photochemicals/photoprocessing waste
Disposal Method: Recycler
Tons: .0834
Facility County: Santa Clara

Gepaid: CAL000111153
Contact: CHRISTOPHER LEHNER-OWNER
Telephone: 9166600385
Facility Addr2: Not reported
Mailing Name: Not reported
Mailing Address: 5220 VAL VERDE RD
Mailing City,St,Zip: LOOMIS, CA 956501201
Gen County: Santa Clara
TSD EPA ID: Not reported
TSD County: Marin

Map ID
 Direction
 Distance
 Distance (ft.)
 Elevation Site

MAP FINDINGS

Database(s) EDR ID Number
 EPA ID Number

CHIROPRACTIC CARE CENTER (Continued)

S103956241

Waste Category: Photochemicals/photoprocessing waste
 Disposal Method: Recycler
 Tons: 0.06
 Facility County: Not reported

Gepaid: CAL000111153
 Contact: CHRISTOPHER A LEHNER DC
 Telephone: 6509620909
 Facility Addr2: Not reported
 Mailing Name: Not reported
 Mailing Address: 147 CASTRO ST # 1
 Mailing City,St,Zip: MOUNTAIN VIEW, CA 940411201

Gen County: Santa Clara
 TSD EPA ID: CAL000121946
 TSD County: Marin
 Waste Category: Photochemicals/photoprocessing waste
 Disposal Method: Recycler
 Tons: .1459
 Facility County: Santa Clara

Gepaid: CAL000111153
 Contact: CHRISTOPHER LEHNER-OWNER
 Telephone: 9166600385
 Facility Addr2: Not reported
 Mailing Name: Not reported
 Mailing Address: 5220 VAL VERDE RD
 Mailing City,St,Zip: LOOMIS, CA 956501201
 Gen County: Santa Clara
 TSD EPA ID: Not reported
 TSD County: Marin
 Waste Category: Photochemicals/photoprocessing waste
 Disposal Method: Recycler
 Tons: 0.06
 Facility County: Not reported

[Click this hyperlink](#) while viewing on your computer to access
 3 additional CA_HAZNET: record(s) in the EDR Site Report.

LJ2330
 South
 > 1
 14518 ft.

BLUE BIRD CLEANERS
1049 EL MONTE AVE
MOUNTAIN VIEW, CA 94040

HAZNET S102825369
CLEANERS N/A

Site 8 of 12 in cluster LJ

**Relative:
 Higher**

HAZNET:
 Gepaid: CAL000177467
 Contact: CHARLYE YI
 Telephone: 0000000000
 Facility Addr2: Not reported
 Mailing Name: Not reported
 Mailing Address: 1049 EL MONTE AVE UNIT A
 Mailing City,St,Zip: MOUNTAIN VIEW, CA 940402320
 Gen County: Santa Clara
 TSD EPA ID: CAT000613950
 TSD County: Sacramento
 Waste Category: Liquids with halogenated organic compounds > 1000 mg/l
 Disposal Method: Transfer Station
 Tons: .0975

**Actual:
 103 ft.**

Map ID
Direction
Distance
Distance (ft.)
Elevation Site

MAP FINDINGS

Database(s) EDR ID Number
EPA ID Number

BLUE BIRD CLEANERS (Continued)

S102825369

Facility County: Santa Clara

Gepaid: CAL000177467
Contact: CHARLYE YI
Telephone: 0000000000
Facility Addr2: Not reported
Mailing Name: Not reported
Mailing Address: 1049 EL MONTE AVE UNIT A
Mailing City,St,Zip: MOUNTAIN VIEW, CA 940402320
Gen County: Santa Clara
TSD EPA ID: CA0000084517
TSD County: Sacramento
Waste Category: Liquids with halogenated organic compounds > 1000 mg/l
Disposal Method: Transfer Station
Tons: .6975
Facility County: Santa Clara

Gepaid: CAL000177467
Contact: CHARLYE YI
Telephone: 6506911077
Facility Addr2: Not reported
Mailing Name: Not reported
Mailing Address: 1049 EL MONTE AVE UNIT A
Mailing City,St,Zip: MOUNTAIN VIEW, CA 940402320
Gen County: Santa Clara
TSD EPA ID: Not reported
TSD County: Contra Costa
Waste Category: Liquids with halogenated organic compounds > 1000 mg/l
Disposal Method: Transfer Station
Tons: 0.15
Facility County: Not reported

Gepaid: CAL000177467
Contact: CHARLYE YI
Telephone: 6506911077
Facility Addr2: Not reported
Mailing Name: Not reported
Mailing Address: 1049 EL MONTE AVE UNIT A
Mailing City,St,Zip: MOUNTAIN VIEW, CA 940402320
Gen County: Santa Clara
TSD EPA ID: Not reported
TSD County: Contra Costa
Waste Category: Off-specification, aged, or surplus organics
Disposal Method: Transfer Station
Tons: 0.12
Facility County: Not reported

Gepaid: CAL000177467
Contact: CHARLYE YI
Telephone: 6506911077
Facility Addr2: Not reported
Mailing Name: Not reported
Mailing Address: 1049 EL MONTE AVE UNIT A
Mailing City,St,Zip: MOUNTAIN VIEW, CA 940402320
Gen County: Santa Clara
TSD EPA ID: Not reported
TSD County: Contra Costa

Map ID
Direction
Distance
Distance (ft.)
Elevation Site

MAP FINDINGS

Database(s) EDR ID Number
EPA ID Number

BLUE BIRD CLEANERS (Continued)

S102825369

Waste Category: Liquids with halogenated organic compounds > 1000 mg/l
Disposal Method: Not reported
Tons: 0
Facility County: Not reported

[Click this hyperlink](#) while viewing on your computer to access 12 additional CA_HAZNET: record(s) in the EDR Site Report.

CLEANERS:

EPA Id: CAL000177467
NAICS Code: Not reported
NAICS Description: Not reported
Create Date: 11/14/1995
Facility Active: Yes
Inactive Date: Not reported
Facility Addr2: Not reported
Mailing Name: Not reported
Mailing Address: 1049 EL MONTE AVE UNIT A
Mailing Address 2: Not reported
Mailing State: CA
Mailing Zip: 940402320
Region Code: 2
Owner Name: CHARLEY C. YI
Owner Address: 1049-A EL MONTE AVE
Owner Address 2: Not reported
Owner Telephone: Not reported
Owner Fax Number: Not reported
Contact Name: CHARLEY C. YI OWNER
Contact Address: 1049-A EL MONTE AVE
Contact Address 2: Not reported
Contact Telephone: 6506911077
Contact Fax Number: Not reported
SIC Description: Not reported

LJ2331
South
> 1
14518 ft.

BLUE BIRD CLEANERS
1049A EL MONTE AVENUE
MOUNTAIN VIEW, CA 94040

FINDS 1005775092
EMI 110002411603

Relative:
Higher

Site 9 of 12 in cluster LJ

FINDS:
Other Pertinent Environmental Activity Identified at Site

Actual:
103 ft.

The NEI (National Emissions Inventory) database contains information on stationary and mobile sources that emit criteria air pollutants and their precursors, as well as hazardous air pollutants (HAPs).

EMI:

Year: 1996
Carbon Monoxide Emissions Tons/Yr: 43
Air Basin: SF
Facility ID: 9942
Air District Name: BA
SIC Code: 7216
Air District Name: BAY AREA AQMD
Community Health Air Pollution Info System: Not reported

Map ID
Direction
Distance
Distance (ft.)
Elevation Site

MAP FINDINGS

Database(s) EDR ID Number
EPA ID Number

BLUE BIRD CLEANERS (Continued)

1005775092

Consolidated Emission Reporting Rule: Not reported
Total Organic Hydrocarbon Gases Tons/Yr: 1
Reactive Organic Gases Tons/Yr: 0
Carbon Monoxide Emissions Tons/Yr: 0
NOX - Oxides of Nitrogen Tons/Yr: 0
SOX - Oxides of Sulphur Tons/Yr: 0
Particulate Matter Tons/Yr: 0
Part. Matter 10 Micrometers & Smlr Tons/Yr: 0

Year: 1997
Carbon Monoxide Emissions Tons/Yr: 43
Air Basin: SF
Facility ID: 9942
Air District Name: BA
SIC Code: 7216
Air District Name: BAY AREA AQMD
Community Health Air Pollution Info System: Not reported
Consolidated Emission Reporting Rule: Not reported
Total Organic Hydrocarbon Gases Tons/Yr: 1
Reactive Organic Gases Tons/Yr: 0
Carbon Monoxide Emissions Tons/Yr: 0
NOX - Oxides of Nitrogen Tons/Yr: 0
SOX - Oxides of Sulphur Tons/Yr: 0
Particulate Matter Tons/Yr: 0
Part. Matter 10 Micrometers & Smlr Tons/Yr: 0

Year: 1998
Carbon Monoxide Emissions Tons/Yr: 43
Air Basin: SF
Facility ID: 9942
Air District Name: BA
SIC Code: 7216
Air District Name: BAY AREA AQMD
Community Health Air Pollution Info System: Not reported
Consolidated Emission Reporting Rule: Not reported
Total Organic Hydrocarbon Gases Tons/Yr: 1
Reactive Organic Gases Tons/Yr: 0
Carbon Monoxide Emissions Tons/Yr: 0
NOX - Oxides of Nitrogen Tons/Yr: 0
SOX - Oxides of Sulphur Tons/Yr: 0
Particulate Matter Tons/Yr: 0
Part. Matter 10 Micrometers & Smlr Tons/Yr: 0

Year: 1999
Carbon Monoxide Emissions Tons/Yr: 43
Air Basin: SF
Facility ID: 9942
Air District Name: BA
SIC Code: 7216
Air District Name: BAY AREA AQMD
Community Health Air Pollution Info System: Not reported
Consolidated Emission Reporting Rule: Not reported
Total Organic Hydrocarbon Gases Tons/Yr: 0
Reactive Organic Gases Tons/Yr: 0
Carbon Monoxide Emissions Tons/Yr: 0
NOX - Oxides of Nitrogen Tons/Yr: 0
SOX - Oxides of Sulphur Tons/Yr: 0

Map ID
 Direction
 Distance
 Distance (ft.)
 Elevation Site

MAP FINDINGS

Database(s) EDR ID Number
 EPA ID Number

BLUE BIRD CLEANERS (Continued)

1005775092

Particulate Matter Tons/Yr:	0
Part. Matter 10 Micrometers & Smlr Tons/Yr:	0
Year:	2000
Carbon Monoxide Emissions Tons/Yr:	43
Air Basin:	SF
Facility ID:	9942
Air District Name:	BA
SIC Code:	7216
Air District Name:	BAY AREA AQMD
Community Health Air Pollution Info System:	Not reported
Consolidated Emission Reporting Rule:	Not reported
Total Organic Hydrocarbon Gases Tons/Yr:	0
Reactive Organic Gases Tons/Yr:	0
Carbon Monoxide Emissions Tons/Yr:	0
NOX - Oxides of Nitrogen Tons/Yr:	0
SOX - Oxides of Sulphur Tons/Yr:	0
Particulate Matter Tons/Yr:	0
Part. Matter 10 Micrometers & Smlr Tons/Yr:	0
Year:	2005
Carbon Monoxide Emissions Tons/Yr:	43
Air Basin:	SF
Facility ID:	9942
Air District Name:	BA
SIC Code:	7216
Air District Name:	BAY AREA AQMD
Community Health Air Pollution Info System:	Not reported
Consolidated Emission Reporting Rule:	Not reported
Total Organic Hydrocarbon Gases Tons/Yr:	0
Reactive Organic Gases Tons/Yr:	0
Carbon Monoxide Emissions Tons/Yr:	0
NOX - Oxides of Nitrogen Tons/Yr:	0
SOX - Oxides of Sulphur Tons/Yr:	0
Particulate Matter Tons/Yr:	0
Part. Matter 10 Micrometers & Smlr Tons/Yr:	0

2332
 SE
 > 1
 14546 ft.

CLASSICS @ AVENDALE AVE LLC
185 FAIRCHILD DR
MOUNTAIN VIEW, CA 94043

HAZNET S108202625
N/A

Relative:
Higher

HAZNET:
 Gepaid: CAC002594738
 Contact: STEVE CADRARO
 Telephone: 6504964496
 Facility Addr2: Not reported
 Mailing Name: Not reported
 Mailing Address: 1068 E MEADOW CIR
 Mailing City,St,Zip: PALO ALTO, CA 94303
 Gen County: Santa Clara
 TSD EPA ID: CAD981382732
 TSD County: Alameda
 Waste Category: Asbestos-containing waste
 Disposal Method: Disposal, Land Fill
 Tons: 42.14
 Facility County: Not reported

Actual:
41 ft.

MAP FINDINGS

Map ID			EDR ID Number
Direction			EPA ID Number
Distance			
Distance (ft.)			
Elevation	Site	Database(s)	

<p>LP2333 WNW > 1 14553 ft.</p> <p>Relative: Higher</p> <p>Actual: 33 ft.</p>	<p>R. LAWRENCE SULLIVAN 1345 WEBSTER ST PALO ALTO, CA 94301</p> <p>Site 2 of 5 in cluster LP</p> <p>HAZNET:</p> <p>Gepaid: CAC001305752 Contact: R LAWRENCE SULLIVAN Telephone: 0000000000 Facility Addr2: Not reported Mailing Name: Not reported Mailing Address: 1345 WEBSTER ST Mailing City,St,Zip: PALO ALTO, CA 943010000 Gen County: Santa Clara TSD EPA ID: CAD009466392 TSD County: 7 Waste Category: Other empty containers 30 gallons or more Disposal Method: Recycler Tons: .1500 Facility County: Santa Clara</p>	<p>HAZNET</p>	<p>S103628844 N/A</p>
--	---	----------------------	---

<p>LQ2334 South > 1 14558 ft.</p> <p>Relative: Higher</p> <p>Actual: 99 ft.</p>	<p>B&H EQUIPMENT RENTAL 904 RICH AVE MOUNTAIN VIEW, CA 94040</p> <p>Site 2 of 3 in cluster LQ</p> <p>RCRA-SQG:</p> <p>Date form received by agency: 09/01/1996 Facility name: B&H EQUIPMENT RENTAL Facility address: 904 RICH AVE MOUNTAIN VIEW, CA 94040</p> <p>EPA ID: CAD981616105 Mailing address: 2246 EL CAMINO REAL MT VIEW, CA 94040</p> <p>Contact: Not reported Contact address: Not reported Not reported Contact country: Not reported Contact telephone: Not reported Contact email: Not reported EPA Region: 09 Classification: Small Small Quantity Generator Description: Handler: generates more than 100 and less than 1000 kg of hazardous waste during any calendar month and accumulates less than 6000 kg of hazardous waste at any time; or generates 100 kg or less of hazardous waste during any calendar month, and accumulates more than 1000 kg of hazardous waste at any time</p> <p>Owner/Operator Summary:</p> <p>Owner/operator name: NOT REQUIRED Owner/operator address: NOT REQUIRED NOT REQUIRED, ME 99999</p> <p>Owner/operator country: Not reported Owner/operator telephone: (415) 555-1212 Legal status: Private Owner/Operator Type: Operator Owner/Op start date: Not reported</p>	<p>RCRA-SQG</p> <p>FINDS</p>	<p>1000112876 CAD981616105</p>
--	--	--	--

Map ID
Direction
Distance
Distance (ft.)
Elevation

MAP FINDINGS

B&H EQUIPMENT RENTAL (Continued)

EDR ID Number
EPA ID Number

Database(s)

Site

1000112876

Owner/Op end date: Not reported
Owner/operator name: KEN CHEGWIN
Owner/operator address: NOT REQUIRED
NOT REQUIRED, ME 99999
Owner/operator country: Not reported
Owner/operator telephone: (415) 555-1212
Legal status: Private
Owner/Operator Type: Owner
Owner/Op start date: Not reported
Owner/Op end date: Not reported

Handler Activities Summary:

U.S. importer of hazardous waste: Unknown
Mixed waste (haz. and radioactive): Unknown
Recycler of hazardous waste: No
Transporter of hazardous waste: No
Treater, storer or disposer of HW: No
Underground injection activity: No
On-site burner exemption: Unknown
Furnace exemption: Unknown
Used oil fuel burner: No
Used oil processor: No
User oil refiner: No
Used oil fuel marketer to burner: No
Used oil Specification marketer: No
Used oil transfer facility: No
Used oil transporter: No
Off-site waste receiver: Commercial status unknown

Historical Generators:

Date form received by agency: 12/04/1986
Facility name: B&H EQUIPMENT RENTAL
Classification: Large Quantity Generator

Violation Status: No violations found

FINDS:

Other Pertinent Environmental Activity Identified at Site

RCRAInfo is a national information system that supports the Resource Conservation and Recovery Act (RCRA) program through the tracking of events and activities related to facilities that generate, transport, and treat, store, or dispose of hazardous waste. RCRAInfo allows RCRA program staff to track the notification, permit, compliance, and corrective action activities required under RCRA.

MAP FINDINGS

Map ID
 Direction
 Distance
 Distance (ft.)
 Elevation

Site

Database(s)

EDR ID Number
 EPA ID Number

LS2335 **SHELL OIL CO**
West **1885 EL CAMINO**
> 1 **PALO ALTO, CA 94306**
14560 ft.
Relative:
Higher **Site 1 of 6 in cluster LS**

FINDS **1000288548**
LUST **CAD981400419**
Cortese
HIST LUST SANTA CLARA
RCRA-NonGen

Actual:
45 ft.
 FINDS:
 Other Pertinent Environmental Activity Identified at Site

RCRAInfo is a national information system that supports the Resource Conservation and Recovery Act (RCRA) program through the tracking of events and activities related to facilities that generate, transport, and treat, store, or dispose of hazardous waste. RCRAInfo allows RCRA program staff to track the notification, permit, compliance, and corrective action activities required under RCRA.

LUST:

Region: STATE
 Case Type: Other ground water affected
 Cross Street: Not reported
 Enf Type: Not reported
 Funding: NOR
 How Discovered: Not reported
 How Stopped: Not reported
 Leak Cause: Not reported
 Leak Source: Not reported
 Global Id: T0608501268
 Stop Date: Not reported
 Confirm Leak: Not reported
 Workplan: Not reported
 Prelim Assess: 1986-09-02 00:00:00
 Pollution Char: 1991-01-23 00:00:00
 Remed Plan: Not reported
 Remed Action: Not reported
 Monitoring: Not reported
 Close Date: 1996-11-12 00:00:00
 Discover Date: Not reported
 Enforcement Dt: Not reported
 Release Date: 1986-09-02 00:00:00
 Review Date: Not reported
 Enter Date: Not reported
 MTBE Date: 1996-09-06 00:00:00
 GW Qualifier: =
 Soil Qualifier: =
 Max MTBE GW ppb: 1
 Max MTBE Soil ppb: Not reported
 County: 43
 Org Name: Not reported
 Reg Board: San Francisco Bay Region
 Status: Case Closed
 Chemical: Gasoline
 Contact Person: Not reported
 Responsible Party: Alex Perez
 RP Address: P.O. Box 4023
 Interim: Not reported
 Oversight Prgm: LUST
 MTBE Class: Not reported
 MTBE Conc: 1

Map ID
Direction
Distance
Distance (ft.)
Elevation Site

MAP FINDINGS

Database(s) EDR ID Number
EPA ID Number

SHELL OIL CO (Continued)

1000288548

MTBE Fuel: 1
MTBE Tested: MTBE Detected. Site tested for MTBE and MTBE detected
Staff: ZSC
Staff Initials: GG
Lead Agency: Local Agency
Local Agency: 43099L
Hydr Basin #: Not reported
Beneficial: MUN
Priority: Not reported
Cleanup Fund Id: Not reported
Work Suspended: Not reported
Local Case #: 06S3W11A01f
Case Number: Not reported
Qty Leaked: Not reported
Abate Method: Not reported
Operator: Not reported
Water System Name: Not reported
Well Name: Not reported
Distance To Lust: 0
Waste Discharge Global ID: Not reported
Waste Disch Assigned Name: Not reported
Summary: Not reported

LUST:

Region: 2
Facility Status: Case Closed
Facility Id: Not reported
Case Number: 06S3W11A01f
How Discovered: Not reported
Leak Cause: Not reported
Leak Source: Not reported
Date Leak Confirmed: Not reported
Oversight Program: LUST
Prelim. Site Assesment Wokplan Submitted: Not reported
Preliminary Site Assesment Began: 9/2/1986
Pollution Characterization Began: 1/23/1991
Pollution Remediation Plan Submitted: Not reported
Date Remediation Action Underway: Not reported
Date Post Remedial Action Monitoring Began: Not reported

Cortese:

Region: CORTESE
Facility Addr2: 1885 EL CAMINO REAL

HIST LUST SANTA CLARA:

Region: SANTA CLARA
SCVWD ID: 06S3W11A01
Region Code: 2
Oversite Agency: SCVWD
Date Listed: 1987-01-01 00:00:00
Closed Date: 1996-11-12 00:00:00

RCRA-NonGen:

Date form received by agency: 10/12/2000
Facility name: SHELL OIL CO

Map ID
Direction
Distance
Distance (ft.)
Elevation Site

MAP FINDINGS

Database(s) EDR ID Number
EPA ID Number

SHELL OIL CO (Continued)

1000288548

Facility address: 1885 EL CAMINO
PALO ALTO, CA 94306
EPA ID: CAD981400419
Mailing address: P O BOX 4453
HOUSTON, TX 772104453
Contact: SONDRA BIENVENU
Contact address: 777 WALKER ST
HOUSTON, TX 77002
Contact country: US
Contact telephone: (713) 241-5036
Contact email: Not reported
EPA Region: 09
Classification: Non-Generator
Description: Handler: Non-Generators do not presently generate hazardous waste

Owner/Operator Summary:

Owner/operator name: NOT REQUIRED
Owner/operator address: NOT REQUIRED
NOT REQUIRED, ME 99999
Owner/operator country: Not reported
Owner/operator telephone: (415) 555-1212
Legal status: Private
Owner/Operator Type: Operator
Owner/Op start date: Not reported
Owner/Op end date: Not reported

Owner/operator name: EQUILON ENTERPRISES LLC
Owner/operator address: P O BOX 4453
HOUSTON, TX 77210
Owner/operator country: Not reported
Owner/operator telephone: (713) 241-2258
Legal status: Private
Owner/Operator Type: Owner
Owner/Op start date: Not reported
Owner/Op end date: Not reported

Handler Activities Summary:

U.S. importer of hazardous waste: Unknown
Mixed waste (haz. and radioactive): Unknown
Recycler of hazardous waste: No
Transporter of hazardous waste: No
Treater, storer or disposer of HW: No
Underground injection activity: No
On-site burner exemption: Unknown
Furnace exemption: Unknown
Used oil fuel burner: No
Used oil processor: No
User oil refiner: No
Used oil fuel marketer to burner: No
Used oil Specification marketer: No
Used oil transfer facility: No
Used oil transporter: No
Off-site waste receiver: Commercial status unknown

Historical Generators:

Date form received by agency: 09/01/1996

Map ID
Direction
Distance
Distance (ft.)
Elevation

MAP FINDINGS

Database(s)
EDR ID Number
EPA ID Number

SHELL OIL CO (Continued)

1000288548

Facility name: SHELL OIL CO
Classification: Small Quantity Generator

Date form received by agency: 03/09/1994
Facility name: SHELL OIL CO
Site name: SHELL OIL COMPANY
Classification: Large Quantity Generator

Hazardous Waste Summary:

Waste code: D001
Waste name: IGNITABLE HAZARDOUS WASTES ARE THOSE WASTES WHICH HAVE A FLASHPOINT OF LESS THAN 140 DEGREES FAHRENHEIT AS DETERMINED BY A PENSKEY-MARTENS CLOSED CUP FLASH POINT TESTER. ANOTHER METHOD OF DETERMINING THE FLASH POINT OF A WASTE IS TO REVIEW THE MATERIAL SAFETY DATA SHEET, WHICH CAN BE OBTAINED FROM THE MANUFACTURER OR DISTRIBUTOR OF THE MATERIAL. LACQUER THINNER IS AN EXAMPLE OF A COMMONLY USED SOLVENT WHICH WOULD BE CONSIDERED AS IGNITABLE HAZARDOUS WASTE.

Waste code: D018
Waste name: BENZENE

Violation Status: No violations found

LT2336
SSE
> 1
14565 ft.

**UNION OIL SS#4769
510 NORTH BAILEY AVE.
MOUNTAIN VIEW, CA 94041**

**HIST UST U001594357
N/A**

Site 1 of 3 in cluster LT

**Relative:
Higher**

HIST UST:
Region: STATE
Facility ID: 00000030737
Facility Type: Gas Station
Other Type: Not reported
Total Tanks: 0006
Contact Name: PAUL GUAZELLI
Telephone: 4159679739
Owner Name: UNION OIL CO.
Owner Address: 1 CALIFORNIA ST. SUITE 2700
Owner City,St,Zip: SAN FRANCISCO, CA 94111

**Actual:
88 ft.**

Tank Num: 001
Container Num: 4769-1-1
Year Installed: 1978
Tank Capacity: 00010000
Tank Used for: PRODUCT
Type of Fuel: UNLEADED
Tank Construction: Not reported
Leak Detection: Stock Inventor

Tank Num: 001
Container Num: 4769-10-1
Year Installed: Not reported
Tank Capacity: 00000000
Tank Used for: WASTE
Type of Fuel: Not reported
Tank Construction: 6 inches
Leak Detection: Visual

Map ID
 Direction
 Distance
 Distance (ft.)
 Elevation Site

MAP FINDINGS

Database(s) EDR ID Number
 EPA ID Number

UNION OIL SS#4769 (Continued)

U001594357

Tank Num: 002
 Container Num: 4769-2-1
 Year Installed: 1978
 Tank Capacity: 00010000
 Tank Used for: PRODUCT
 Type of Fuel: PREMIUM
 Tank Construction: Not reported
 Leak Detection: Stock Inventor

Tank Num: 003
 Container Num: 4769-4-1
 Year Installed: Not reported
 Tank Capacity: 00000550
 Tank Used for: WASTE
 Type of Fuel: WASTE OIL
 Tank Construction: Not reported
 Leak Detection: Stock Inventor

Tank Num: 004
 Container Num: 4769-1-1
 Year Installed: 1978
 Tank Capacity: 00010000
 Tank Used for: PRODUCT
 Type of Fuel: UNLEADED
 Tank Construction: Not reported
 Leak Detection: Stock Inventor

Tank Num: 005
 Container Num: 4769-2-1
 Year Installed: 1978
 Tank Capacity: 00010000
 Tank Used for: PRODUCT
 Type of Fuel: PREMIUM
 Tank Construction: Not reported
 Leak Detection: Stock Inventor

Tank Num: 006
 Container Num: 4769-4-1
 Year Installed: Not reported
 Tank Capacity: 00000550
 Tank Used for: WASTE
 Type of Fuel: WASTE OIL
 Tank Construction: Not reported
 Leak Detection: Stock Inventor

LT2337 UNION OIL SS#4769
 SSE 510 N BAILEY AVE
 > 1 MOUNTAIN VIEW, CA 94041
 14565 ft.

CA FID UST S101623023
 SWEEPS UST N/A

Relative:
 Higher

Site 2 of 3 in cluster LT

CA FID UST:
 Facility ID: 43001557
 Regulated By: UTNKI
 Regulated ID: 00030737
 Cortese Code: Not reported
 SIC Code: Not reported
 Facility Phone: 4159679739

Actual:
 88 ft.

Map ID
Direction
Distance
Distance (ft.)
Elevation Site

MAP FINDINGS

Database(s) EDR ID Number
EPA ID Number

UNION OIL SS#4769 (Continued)

S101623023

Mail To: Not reported
Mailing Address: 510 N BAILEY AVE
Mailing Address 2: Not reported
Mailing City,St,Zip: MOUNTAIN VIEW 94041
Contact: Not reported
Contact Phone: Not reported
DUNs Number: Not reported
NPDES Number: Not reported
EPA ID: Not reported
Comments: Not reported
Status: Inactive

SWEEPS UST:

Status: Not reported
Comp Number: 30737
Number: Not reported
Board Of Equalization: 44-000051
Ref Date: Not reported
Act Date: Not reported
Created Date: Not reported
Tank Status: Not reported
Owner Tank Id: Not reported
Swrcb Tank Id: 43-005-030737-000001
Actv Date: Not reported
Capacity: 10000
Tank Use: M.V. FUEL
Stg: PRODUCT
Content: REG UNLEADED
Number Of Tanks: 5

Status: Not reported
Comp Number: 30737
Number: Not reported
Board Of Equalization: 44-000051
Ref Date: Not reported
Act Date: Not reported
Created Date: Not reported
Tank Status: Not reported
Owner Tank Id: Not reported
Swrcb Tank Id: 43-005-030737-000002
Actv Date: Not reported
Capacity: 10000
Tank Use: M.V. FUEL
Stg: PRODUCT
Content: REG UNLEADED
Number Of Tanks: Not reported

Status: Not reported
Comp Number: 30737
Number: Not reported
Board Of Equalization: 44-000051
Ref Date: Not reported
Act Date: Not reported
Created Date: Not reported
Tank Status: Not reported
Owner Tank Id: Not reported
Swrcb Tank Id: 43-005-030737-000004

Map ID
 Direction
 Distance
 Distance (ft.)
 Elevation Site

MAP FINDINGS

Database(s) EDR ID Number
 EPA ID Number

UNION OIL SS#4769 (Continued)

S101623023

Actv Date: Not reported
 Capacity: 10000
 Tank Use: M.V. FUEL
 Stg: PRODUCT
 Content: REG UNLEADED
 Number Of Tanks: Not reported

Status: Not reported
 Comp Number: 30737
 Number: Not reported
 Board Of Equalization: 44-000051
 Ref Date: Not reported
 Act Date: Not reported
 Created Date: Not reported
 Tank Status: Not reported
 Owner Tank Id: Not reported
 Swrcb Tank Id: 43-005-030737-000005
 Actv Date: Not reported
 Capacity: 10000
 Tank Use: M.V. FUEL
 Stg: PRODUCT
 Content: REG UNLEADED
 Number Of Tanks: Not reported

Status: Not reported
 Comp Number: 30737
 Number: Not reported
 Board Of Equalization: 44-000051
 Ref Date: Not reported
 Act Date: Not reported
 Created Date: Not reported
 Tank Status: Not reported
 Owner Tank Id: Not reported
 Swrcb Tank Id: 43-005-030737-000006
 Actv Date: Not reported
 Capacity: 550
 Tank Use: OIL
 Stg: WASTE
 Content: WASTE OIL
 Number Of Tanks: Not reported

LH2338
 SSE
 > 1
 14573 ft.

**BRYANT STREET ASSOCIATES
 303 BRYANT STREET
 MOUNTAIN VIEW, CA 94043**

**HAZNET S105084816
 N/A**

Site 7 of 8 in cluster LH

**Relative:
 Higher**

HAZNET:
 Gepaid: CAC002210001
 Contact: BRYANT STREET ASSOCIATES
 Telephone: 0000000000
 Facility Addr2: Not reported
 Mailing Name: Not reported
 Mailing Address: 3197 PARK BLVD
 Mailing City,St,Zip: PALO ALTO, CA 943060000
 Gen County: Santa Clara
 TSD EPA ID: CAD028409019
 TSD County: Los Angeles

**Actual:
 79 ft.**

Map ID
 Direction
 Distance
 Distance (ft.)
 Elevation Site

MAP FINDINGS

Database(s) EDR ID Number
 EPA ID Number

BRYANT STREET ASSOCIATES (Continued)

S105084816

Waste Category: Other organic solids
 Disposal Method: Transfer Station
 Tons: .8428
 Facility County: Santa Clara

Gepaid: CAC002210001
 Contact: BRYANT STREET ASSOCIATES
 Telephone: 0000000000
 Facility Addr2: Not reported
 Mailing Name: Not reported
 Mailing Address: 3197 PARK BLVD
 Mailing City,St,Zip: PALO ALTO, CA 943060000
 Gen County: Santa Clara
 TSD EPA ID: CAD981382732
 TSD County: 1
 Waste Category: Asbestos-containing waste
 Disposal Method: Disposal, Land Fill
 Tons: .2107
 Facility County: Santa Clara

Gepaid: CAC002210001
 Contact: BRYANT STREET ASSOCIATES
 Telephone: 0000000000
 Facility Addr2: Not reported
 Mailing Name: Not reported
 Mailing Address: 3197 PARK BLVD
 Mailing City,St,Zip: PALO ALTO, CA 943060000
 Gen County: Santa Clara
 TSD EPA ID: NVT330010000
 TSD County: 99
 Waste Category: Polychlorinated biphenyls and material containing PCB's
 Disposal Method: Disposal, Land Fill
 Tons: .0749
 Facility County: Santa Clara

2339
WNW
> 1
14572 ft.

ED HLAVKA
40 KENT PLACE
PALO ALTO, CA 94301

HAZNET **S108205735**
N/A

Relative:
Higher

HAZNET:
 Gepaid: CAC002579314
 Contact: ED HLAVKA
 Telephone: 6502249654
 Facility Addr2: Not reported
 Mailing Name: Not reported
 Mailing Address: 40 KENT PLACE
 Mailing City,St,Zip: PALO ALTO, CA 94301
 Gen County: Santa Clara
 TSD EPA ID: CAT000646117
 TSD County: Kings
 Waste Category: Contaminated soil from site clean-ups
 Disposal Method: Disposal, Land Fill
 Tons: 3.42
 Facility County: Not reported

Actual:
27 ft.

MAP FINDINGS

Map ID
 Direction
 Distance
 Distance (ft.)
 Elevation

Site

Database(s)

EDR ID Number
 EPA ID Number

LP2340
WNW
> 1
14576 ft.

LUCY STERN COMMUNITY CENTER
1305 MIDDLEFIELD RD
PALO ALTO, CA 94303

HAZNET

S103627905
N/A

Site 3 of 5 in cluster LP

Relative:
Higher

HAZNET:

Actual:
31 ft.

Gepaid: CAC002593326
 Contact: SEAN KENNEDY
 Telephone: 6504965937
 Facility Addr2: Not reported
 Mailing Name: Not reported
 Mailing Address: PO BOX 10250
 Mailing City,St,Zip: PALO ALTO, CA 94303
 Gen County: Santa Clara
 TSD EPA ID: CAD059494310
 TSD County: Santa Clara
 Waste Category: Other inorganic solid waste
 Disposal Method: Treatment, Tank
 Tons: 0
 Facility County: Not reported

Gepaid: CAC002282185
 Contact: CITY OF PALO ALTO
 Telephone: 6503292446
 Facility Addr2: Not reported
 Mailing Name: Not reported
 Mailing Address: 50 HAMILTON AVE
 Mailing City,St,Zip: PALO ALTO, CA 943010000
 Gen County: Santa Clara
 TSD EPA ID: CAD028409019
 TSD County: Los Angeles
 Waste Category: Other inorganic solid waste
 Disposal Method: Transfer Station
 Tons: .0250
 Facility County: Santa Clara

Gepaid: CAC001078312
 Contact: CITY OF PALO ALTO
 Telephone: 6504966980
 Facility Addr2: Not reported
 Mailing Name: Not reported
 Mailing Address: PO BOX 10250
 Mailing City,St,Zip: PALO ALTO, CA 943030000
 Gen County: Santa Clara
 TSD EPA ID: CAL000027741
 TSD County: 5
 Waste Category: Asbestos-containing waste
 Disposal Method: Disposal, Land Fill
 Tons: .6321
 Facility County: Santa Clara

MAP FINDINGS

Map ID
 Direction
 Distance
 Distance (ft.)
 Elevation

Site

Database(s)

EDR ID Number
 EPA ID Number

LP2341 **CITY OF PALO ALTO/PUBLIC WORKS**
WNW **1305 MIDDLEFIELD RD**
> 1 **PALO ALTO, CA 94301**
14576 ft.

HAZNET **S108744853**
N/A

Site 4 of 5 in cluster LP

Relative:
Higher

HAZNET:
 Gepaid: CAC002604265
 Contact: RON ARP
 Telephone: 6504966980
 Facility Addr2: Not reported
 Mailing Name: Not reported
 Mailing Address: PO BOX 10250
 Mailing City,St,Zip: PALO ALTO, CA 94303
 Gen County: Santa Clara
 TSD EPA ID: CAD059494310
 TSD County: Santa Clara
 Waste Category: Latex waste
 Disposal Method: Transfer Station
 Tons: 0.17
 Facility County: Santa Clara

Actual:
31 ft.

LT2342 **ALAN ROY SANDS**
SSE **506 S SHORELINE RD**
> 1 **MOUNTAIN VIEW, CA 94040**
14588 ft.

HAZNET **S103949178**
CDL **N/A**

Site 3 of 3 in cluster LT

Relative:
Higher

HAZNET:
 Gepaid: CLU970020615
 Contact: DTSC CLU/ERU
 Telephone: 0000000000
 Facility Addr2: Not reported
 Mailing Name: Not reported
 Mailing Address: PO BOX 806
 Mailing City,St,Zip: SACRAMENTO, CA 958120806
 Gen County: Santa Clara
 TSD EPA ID: CAD044429835
 TSD County: Los Angeles
 Waste Category: Other organic solids
 Disposal Method: Disposal, Other
 Tons: .0375
 Facility County: Santa Clara

Actual:
88 ft.

Gepaid: CLU970020615
 Contact: DTSC CLU/ERU
 Telephone: 0000000000
 Facility Addr2: Not reported
 Mailing Name: Not reported
 Mailing Address: PO BOX 806
 Mailing City,St,Zip: SACRAMENTO, CA 958120806
 Gen County: Santa Clara
 TSD EPA ID: CAD044429835
 TSD County: Los Angeles
 Waste Category: Liquids with pH <UN-> 2
 Disposal Method: Disposal, Other
 Tons: .0125
 Facility County: Santa Clara

Gepaid: CLU970020615

Map ID
 Direction
 Distance
 Distance (ft.)
 Elevation Site

MAP FINDINGS

Database(s) EDR ID Number
 EPA ID Number

ALAN ROY SANDS (Continued)

S103949178

Contact: DTSC CLU/ERU
 Telephone: 0000000000
 Facility Addr2: Not reported
 Mailing Name: Not reported
 Mailing Address: PO BOX 806
 Mailing City,St,Zip: SACRAMENTO, CA 958120806
 Gen County: Santa Clara
 TSD EPA ID: CAD044429835
 TSD County: Los Angeles
 Waste Category: Other organic solids
 Disposal Method: Not reported
 Tons: .0375
 Facility County: Santa Clara

CDL:

Facility ID: 199709058
 Date: 1997-09-15 00:00:00
 Lab Type: Illegal Drug Lab (L) - location where an illegal drug lab was operated or drug lab equipment and/or materials were stored.

LM2343
WSW
> 1
14595 ft.

ALEXANDRIA REAL ESTATE EQUITIES
2631 HANOVER
PALO ALTO, CA 94304

HAZNET S108197143
N/A

Site 10 of 16 in cluster LM

Relative:
Higher

HAZNET:

Actual:
47 ft.

Gepaid: CAC002575141
 Contact: JANE LEDWIG
 Telephone: 6267445829
 Facility Addr2: Not reported
 Mailing Name: Not reported
 Mailing Address: 135 N LOS ROBLES AVE STE 250
 Mailing City,St,Zip: PASADENA, CA 91101
 Gen County: Santa Clara
 TSD EPA ID: CAD028409019
 TSD County: Los Angeles
 Waste Category: Other organic solids
 Disposal Method: Not reported
 Tons: 0.3
 Facility County: Not reported

LM2344
WSW
> 1
14595 ft.

XENOPORT INC
2631 HANOVER ST
PALO ALTO, CA 94301

HAZNET S105091649
N/A

Site 11 of 16 in cluster LM

Relative:
Higher

HAZNET:

Actual:
47 ft.

Gepaid: CAL000191447
 Contact: KENNETH W SHEA/FACILITIES MGR
 Telephone: 6508551458
 Facility Addr2: Not reported
 Mailing Name: Not reported
 Mailing Address: 3410 CENTRAL EXPRESSWAY
 Mailing City,St,Zip: SANTA CLARA, CA 950510000

Map ID
Direction
Distance
Distance (ft.)
Elevation

MAP FINDINGS

Database(s)
EDR ID Number
EPA ID Number

XENOPORT INC (Continued)

S105091649

Gen County: Santa Clara
TSD EPA ID: Not reported
TSD County: 99
Waste Category: Other organic solids
Disposal Method: Treatment, Incineration
Tons: 1.27
Facility County: Not reported

Gepaid: CAL000191447
Contact: KENNETH W SHEA/FACILITIES MGR
Telephone: 6508551458
Facility Addr2: Not reported
Mailing Name: Not reported
Mailing Address: 3410 CENTRAL EXPRESSWAY
Mailing City,St,Zip: SANTA CLARA, CA 950510000
Gen County: Santa Clara
TSD EPA ID: Not reported
TSD County: 99
Waste Category: Other organic solids
Disposal Method: Not reported
Tons: 0.28
Facility County: Not reported

Gepaid: CAL000191447
Contact: KENNETH W SHEA/FACILITIES MGR
Telephone: 6508551458
Facility Addr2: Not reported
Mailing Name: Not reported
Mailing Address: 3410 CENTRAL EXPRESSWAY
Mailing City,St,Zip: SANTA CLARA, CA 950510000
Gen County: Santa Clara
TSD EPA ID: Not reported
TSD County: 99
Waste Category: Unspecified solvent mixture Waste
Disposal Method: Treatment, Incineration
Tons: 0.12
Facility County: Not reported

Gepaid: CAL000191447
Contact: KENNETH W SHEA/FACILITIES MGR
Telephone: 6508551458
Facility Addr2: Not reported
Mailing Name: Not reported
Mailing Address: 3410 CENTRAL EXPRESSWAY
Mailing City,St,Zip: SANTA CLARA, CA 950510000
Gen County: Santa Clara
TSD EPA ID: Not reported
TSD County: 99
Waste Category: Unspecified solvent mixture Waste
Disposal Method: Not reported
Tons: 0.93
Facility County: Not reported

Gepaid: CAL000191447
Contact: KENNETH W SHEA/FACILITIES MGR
Telephone: 6508551458
Facility Addr2: Not reported

Map ID
 Direction
 Distance
 Distance (ft.)
 Elevation Site

MAP FINDINGS

Database(s) EDR ID Number
 EPA ID Number

XENOPORT INC (Continued)

S105091649

Mailing Name: Not reported
 Mailing Address: 3410 CENTRAL EXPRESSWAY
 Mailing City,St,Zip: SANTA CLARA, CA 950510000
 Gen County: Santa Clara
 TSD EPA ID: Not reported
 TSD County: 99
 Waste Category: Unspecified solvent mixture Waste
 Disposal Method: Recycler
 Tons: 6.39
 Facility County: Not reported

[Click this hyperlink](#) while viewing on your computer to access
 9 additional CA_HAZNET: record(s) in the EDR Site Report.

**LM2345
 WSW
 > 1
 14595 ft.**

**CHEMOCENTRYX
 2631 HANOVER ST
 PALO ALTO, CA 94304**

**RCRA-SQG 1006805197
 FINDS CAR000124529
 HAZNET**

Site 12 of 16 in cluster LM

**Relative:
 Higher**

RCRA-SQG:

Date form received by agency: 08/09/2002
 Facility name: CHEMOCENTRYX
 Facility address: 2631 HANOVER ST
 PALO ALTO, CA 943041118
 EPA ID: CAR000124529
 Mailing address: 1539 INDUSTRIAL RD
 SAN CARLOS, CA 940704111
 Contact: DALE NEWLAND
 Contact address: 1539 INDUSTRIAL RD
 SAN CARLOS, CA 940704111
 Contact country: US
 Contact telephone: (650) 413-4831
 Contact email: Not reported
 EPA Region: 09
 Classification: Small Small Quantity Generator
 Description: Handler: generates more than 100 and less than 1000 kg of hazardous waste during any calendar month and accumulates less than 6000 kg of hazardous waste at any time; or generates 100 kg or less of hazardous waste during any calendar month, and accumulates more than 1000 kg of hazardous waste at any time

Owner/Operator Summary:

Owner/operator name: ALEXANDRIA REAL EQUITIES INC
 Owner/operator address: 2929 CAMPUS DR NO 400 A
 SAN MATEO, CA 94403
 Owner/operator country: Not reported
 Owner/operator telephone: (650) 286-1200
 Legal status: Private
 Owner/Operator Type: Owner
 Owner/Op start date: Not reported
 Owner/Op end date: Not reported

Handler Activities Summary:

U.S. importer of hazardous waste: Unknown
 Mixed waste (haz. and radioactive): Unknown
 Recycler of hazardous waste: No

Map ID
Direction
Distance
Distance (ft.)
Elevation Site

MAP FINDINGS

Database(s) EDR ID Number
EPA ID Number

CHEMOCENTRYX (Continued)

1006805197

Transporter of hazardous waste: No
Treater, storer or disposer of HW: No
Underground injection activity: No
On-site burner exemption: Unknown
Furnace exemption: Unknown
Used oil fuel burner: No
Used oil processor: No
User oil refiner: No
Used oil fuel marketer to burner: No
Used oil Specification marketer: No
Used oil transfer facility: No
Used oil transporter: No
Off-site waste receiver: Commercial status unknown

Hazardous Waste Summary:

Waste code: D000
Waste name: Not Defined

Waste code: D001
Waste name: IGNITABLE HAZARDOUS WASTES ARE THOSE WASTES WHICH HAVE A FLASHPOINT OF LESS THAN 140 DEGREES FAHRENHEIT AS DETERMINED BY A PENSKEY-MARTENS CLOSED CUP FLASH POINT TESTER. ANOTHER METHOD OF DETERMINING THE FLASH POINT OF A WASTE IS TO REVIEW THE MATERIAL SAFETY DATA SHEET, WHICH CAN BE OBTAINED FROM THE MANUFACTURER OR DISTRIBUTOR OF THE MATERIAL. LACQUER THINNER IS AN EXAMPLE OF A COMMONLY USED SOLVENT WHICH WOULD BE CONSIDERED AS IGNITABLE HAZARDOUS WASTE.

Waste code: D002
Waste name: A WASTE WHICH HAS A PH OF LESS THAN 2 OR GREATER THAN 12.5 IS CONSIDERED TO BE A CORROSIVE HAZARDOUS WASTE. SODIUM HYDROXIDE, A CAUSTIC SOLUTION WITH A HIGH PH, IS OFTEN USED BY INDUSTRIES TO CLEAN OR DEGREASE PARTS. HYDROCHLORIC ACID, A SOLUTION WITH A LOW PH, IS USED BY MANY INDUSTRIES TO CLEAN METAL PARTS PRIOR TO PAINTING. WHEN THESE CAUSTIC OR ACID SOLUTIONS BECOME CONTAMINATED AND MUST BE DISPOSED, THE WASTE WOULD BE A CORROSIVE HAZARDOUS WASTE.

Waste code: D003
Waste name: A MATERIAL IS CONSIDERED TO BE A REACTIVE HAZARDOUS WASTE IF IT IS NORMALLY UNSTABLE, REACTS VIOLENTLY WITH WATER, GENERATES TOXIC GASES WHEN EXPOSED TO WATER OR CORROSIVE MATERIALS, OR IF IT IS CAPABLE OF DETONATION OR EXPLOSION WHEN EXPOSED TO HEAT OR A FLAME. ONE EXAMPLE OF SUCH WASTE WOULD BY WASTE GUNPOWDER.

Waste code: D011
Waste name: SILVER

Waste code: F002
Waste name: THE FOLLOWING SPENT HALOGENATED SOLVENTS: TETRACHLOROETHYLENE, METHYLENE CHLORIDE, TRICHLOROETHYLENE, 1,1,1-TRICHLOROETHANE, CHLOROBENZENE, 1,1,2-TRICHLORO-1,2,2-TRIFLUOROETHANE, ORTHO-DICHLOROBENZENE, TRICHLOROFLUOROMETHANE, AND 1,1,2-TRICHLOROETHANE; ALL SPENT SOLVENT MIXTURES/BLENDS CONTAINING, BEFORE USE, A TOTAL OF TEN PERCENT OR MORE (BY VOLUME) OF ONE OR MORE OF THE ABOVE HALOGENATED SOLVENTS OR THOSE LISTED IN F001, F004, OR F005, AND STILL BOTTOMS FROM THE RECOVERY OF THESE SPENT SOLVENTS AND SPENT SOLVENT MIXTURES.

Map ID
Direction
Distance
Distance (ft.)
Elevation

MAP FINDINGS

CHEMOCENTRYX (Continued)

EDR ID Number
EPA ID Number

Database(s)

1006805197

Waste code: F003
Waste name: THE FOLLOWING SPENT NON-HALOGENATED SOLVENTS: XYLENE, ACETONE, ETHYL ACETATE, ETHYL BENZENE, ETHYL ETHER, METHYL ISOBUTYL KETONE, N-BUTYL ALCOHOL, CYCLOHEXANONE, AND METHANOL; ALL SPENT SOLVENT MIXTURES/BLENDS CONTAINING, BEFORE USE, ONLY THE ABOVE SPENT NON-HALOGENATED SOLVENTS; AND ALL SPENT SOLVENT MIXTURES/BLENDS CONTAINING, BEFORE USE, ONE OR MORE OF THE ABOVE NON-HALOGENATED SOLVENTS, AND, A TOTAL OF TEN PERCENT OR MORE (BY VOLUME) OF ONE OR MORE OF THOSE SOLVENTS LISTED IN F001, F002, F004, AND F005, AND STILL BOTTOMS FROM THE RECOVERY OF THESE SPENT SOLVENTS AND SPENT SOLVENT MIXTURES.

Waste code: F005
Waste name: THE FOLLOWING SPENT NON-HALOGENATED SOLVENTS: TOLUENE, METHYL ETHYL KETONE, CARBON DISULFIDE, ISOBUTANOL, PYRIDINE, BENZENE, 2-ETHOXYETHANOL, AND 2-NITROPROPANE; ALL SPENT SOLVENT MIXTURES/BLENDS CONTAINING, BEFORE USE, A TOTAL OF TEN PERCENT OR MORE (BY VOLUME) OF ONE OR MORE OF THE ABOVE NON-HALOGENATED SOLVENTS OR THOSE SOLVENTS LISTED IN F001, F002, OR F004; AND STILL BOTTOMS FROM THE RECOVERY OF THESE SPENT SOLVENTS AND SPENT SOLVENT MIXTURES.

Violation Status: No violations found

FINDS:

Other Pertinent Environmental Activity Identified at Site

California - Hazardous Waste Tracking System - Datamart

RCRAInfo is a national information system that supports the Resource Conservation and Recovery Act (RCRA) program through the tracking of events and activities related to facilities that generate, transport, and treat, store, or dispose of hazardous waste. RCRAInfo allows RCRA program staff to track the notification, permit, compliance, and corrective action activities required under RCRA.

HAZNET:

Gepaid: CAR000124529
Contact: Dale Newland
Telephone: 6504134831
Facility Addr2: Not reported
Mailing Name: Not reported
Mailing Address: 1539 Industrial Rd
Mailing City,St,Zip: San Carlos, CA 940704111
Gen County: Santa Clara
TSD EPA ID: Not reported
TSD County: Los Angeles
Waste Category: Oxygenated solvents (acetone, butanol, ethyl acetate, etc.)
Disposal Method: Disposal, Other
Tons: 0.03
Facility County: Not reported

Gepaid: CAR000124529
Contact: Dale Newland
Telephone: 6504134831
Facility Addr2: Not reported
Mailing Name: Not reported

Map ID
Direction
Distance
Distance (ft.)
Elevation Site

MAP FINDINGS

Database(s) EDR ID Number
EPA ID Number

CHEMOCENTRYX (Continued)

1006805197

Mailing Address: 1539 Industrial Rd
Mailing City,St,Zip: San Carlos, CA 940704111
Gen County: Santa Clara
TSD EPA ID: Not reported
TSD County: 99
Waste Category: Liquids with mercury > 20 mg/l
Disposal Method: Recycler
Tons: 0.00
Facility County: Not reported

Gepaid: CAR000124529
Contact: Dale Newland
Telephone: 6504134831
Facility Addr2: Not reported
Mailing Name: Not reported
Mailing Address: 1539 Industrial Rd
Mailing City,St,Zip: San Carlos, CA 940704111
Gen County: Santa Clara
TSD EPA ID: CAD044429835
TSD County: Santa Clara
Waste Category: Oxygenated solvents (acetone, butanol, ethyl acetate, etc.)
Disposal Method: Recycler
Tons: 0.25
Facility County: Santa Clara

Gepaid: CAR000124529
Contact: Dale Newland
Telephone: 6504134831
Facility Addr2: Not reported
Mailing Name: Not reported
Mailing Address: 1539 Industrial Rd
Mailing City,St,Zip: San Carlos, CA 940704111
Gen County: Santa Clara
TSD EPA ID: CAD044429835
TSD County: Santa Clara
Waste Category: Oxygenated solvents (acetone, butanol, ethyl acetate, etc.)
Disposal Method: Disposal, Other
Tons: 0.2
Facility County: Santa Clara

Gepaid: CAR000124529
Contact: Dale Newland
Telephone: 6504134831
Facility Addr2: Not reported
Mailing Name: Not reported
Mailing Address: 1539 Industrial Rd
Mailing City,St,Zip: San Carlos, CA 940704111
Gen County: Santa Clara
TSD EPA ID: CAD044429835
TSD County: Santa Clara
Waste Category: Liquids with pH <UN-> 2
Disposal Method: Not reported
Tons: 0.2
Facility County: Santa Clara

MAP FINDINGS

Map ID
 Direction
 Distance
 Distance (ft.)
 Elevation

Site

Database(s)

EDR ID Number
 EPA ID Number

CHEMOCENTRYX (Continued)

1006805197

[Click this hyperlink](#) while viewing on your computer to access
 3 additional CA_HAZNET: record(s) in the EDR Site Report.

LH2346
SSE
 > 1
 14597 ft.

LASER WORKS INC
257 CASTRO ST STE 115
MOUNTAIN VIEW, CA 94041

HAZNET S100866387
N/A

Site 8 of 8 in cluster LH

Relative:
Higher

HAZNET:
 Gepaid: CAL000073844
 Contact: Not reported
 Telephone: 0000000000
 Facility Addr2: Not reported
 Mailing Name: Not reported
 Mailing Address: 257 CASTRO ST STE 115
 Mailing City,St,Zip: MOUNTAIN VIEW, CA 940410000
 Gen County: Santa Clara
 TSD EPA ID: CAD070148432
 TSD County: 1
 Waste Category: Photochemicals/photoprocessing waste
 Disposal Method: Treatment, Incineration
 Tons: .2293
 Facility County: Santa Clara

Actual:
79 ft.

LK2347
SSE
 > 1
 14614 ft.

MOUNTAIN VIEW PRINTING
231 CASTRO ST
MOUNTAIN VIEW, CA 94041

HAZNET S100940438
N/A

Site 6 of 8 in cluster LK

Relative:
Higher

HAZNET:
 Gepaid: CAL000076614
 Contact: WELLS WILLIAM
 Telephone: 0000000000
 Facility Addr2: Not reported
 Mailing Name: Not reported
 Mailing Address: 231 CASTRO ST
 Mailing City,St,Zip: MOUNTAIN VIEW, CA 940410000
 Gen County: Santa Clara
 TSD EPA ID: CAD070148432
 TSD County: 1
 Waste Category: Photochemicals/photoprocessing waste
 Disposal Method: Treatment, Incineration
 Tons: .4378
 Facility County: Santa Clara

Actual:
77 ft.

Gepaid: CAL000076614
 Contact: WELLS WILLIAM
 Telephone: 0000000000
 Facility Addr2: Not reported
 Mailing Name: Not reported
 Mailing Address: 231 CASTRO ST
 Mailing City,St,Zip: MOUNTAIN VIEW, CA 940410000
 Gen County: Santa Clara
 TSD EPA ID: CAD070148432

Map ID
 Direction
 Distance
 Distance (ft.)
 Elevation

MAP FINDINGS

Database(s) EDR ID Number
 EPA ID Number

MOUNTAIN VIEW PRINTING (Continued)

S100940438

TSD County: 1
 Waste Category: Photochemicals/photoprocessing waste
 Disposal Method: Treatment, Incineration
 Tons: .2293
 Facility County: Santa Clara

LM2348
WSW
> 1
14613 ft.

2625/2627/2631 HANOVER,LLC
2625 HANOVER ST
PALO ALTO, CA 94304

HAZNET S105085524
N/A

Site 13 of 16 in cluster LM

Relative:
Higher

HAZNET:

Actual:
47 ft.

Gepaid: CAC002248513
 Contact: 2625/2627/2631/,LLC
 Telephone: 6502861200
 Facility Addr2: Not reported
 Mailing Name: Not reported
 Mailing Address: 2000 ALAMEDA DE LAS PULGAS STE 250
 Mailing City,St,Zip: SAN MATEO, CA 944030000
 Gen County: Santa Clara
 TSD EPA ID: CAD028409019
 TSD County: Los Angeles
 Waste Category: Other organic solids
 Disposal Method: Transfer Station
 Tons: .1450
 Facility County: Santa Clara

Gepaid: CAC002248513
 Contact: 2625/2627/2631/,LLC
 Telephone: 6502861200
 Facility Addr2: Not reported
 Mailing Name: Not reported
 Mailing Address: 2000 ALAMEDA DE LAS PULGAS STE 250
 Mailing City,St,Zip: SAN MATEO, CA 944030000
 Gen County: Santa Clara
 TSD EPA ID: CAD982042475
 TSD County: Solano
 Waste Category: Asbestos-containing waste
 Disposal Method: Disposal, Land Fill
 Tons: .8428
 Facility County: Santa Clara

Gepaid: CAL000249043
 Contact: W STONAS PROCESS DEVT ENG EHS
 Telephone: 6508462507
 Facility Addr2: Not reported
 Mailing Name: Not reported
 Mailing Address: 2625 HANOVER ST
 Mailing City,St,Zip: PALO ALTO, CA 94304
 Gen County: Santa Clara
 TSD EPA ID: Not reported
 TSD County: Contra Costa
 Waste Category: Other organic solids
 Disposal Method: Transfer Station
 Tons: 0.01
 Facility County: Not reported

MAP FINDINGS

Map ID
 Direction
 Distance
 Distance (ft.)
 Elevation

Site

Database(s)

EDR ID Number
 EPA ID Number

LM2349 **NANOSYS INC**
WSW **2625 HANOVER ST**
> 1 **PALO ALTO, CA 94304**
14613 ft.

RCRA-SQG **1007200711**
CAR000150755

Site 14 of 16 in cluster LM

Relative:
Higher

RCRA-SQG:

Actual:
47 ft.

Date form received by agency: 02/09/2004
 Facility name: NANOSYS INC
 Facility address: 2625 HANOVER ST
 PALO ALTO, CA 94304
 EPA ID: CAR000150755
 Contact: CHARLENE E JONES
 Contact address: 2625 HANOVER ST
 PALO ALTO, CA 94304
 Contact country: US
 Contact telephone: 650-331-2100
 Telephone ext.: 2143
 Contact email: Not reported
 EPA Region: 09
 Classification: Small Small Quantity Generator
 Description: Handler: generates more than 100 and less than 1000 kg of hazardous waste during any calendar month and accumulates less than 6000 kg of hazardous waste at any time; or generates 100 kg or less of hazardous waste during any calendar month, and accumulates more than 1000 kg of hazardous waste at any time

Owner/Operator Summary:

Owner/operator name: ALEXANDRIA REAL ESTATE
 Owner/operator address: Not reported
 Not reported
 Owner/operator country: US
 Owner/operator telephone: Not reported
 Legal status: Private
 Owner/Operator Type: Owner
 Owner/Op start date: 04/01/1999
 Owner/Op end date: Not reported

Owner/operator name: NANOSYS INC
 Owner/operator address: Not reported
 Not reported
 Owner/operator country: US
 Owner/operator telephone: Not reported
 Legal status: Private
 Owner/Operator Type: Operator
 Owner/Op start date: 02/01/2001
 Owner/Op end date: Not reported

Handler Activities Summary:

U.S. importer of hazardous waste: No
 Mixed waste (haz. and radioactive): No
 Recycler of hazardous waste: No
 Transporter of hazardous waste: No
 Treater, storer or disposer of HW: No
 Underground injection activity: No
 On-site burner exemption: No
 Furnace exemption: No
 Used oil fuel burner: No

Map ID
Direction
Distance
Distance (ft.)
Elevation Site

MAP FINDINGS

Database(s) EDR ID Number
EPA ID Number

NANOSYS INC (Continued)

1007200711

Used oil processor: No
User oil refiner: No
Used oil fuel marketer to burner: No
Used oil Specification marketer: No
Used oil transfer facility: No
Used oil transporter: No
Off-site waste receiver: Commercial status unknown

Hazardous Waste Summary:

Waste code: D001
Waste name: IGNITABLE HAZARDOUS WASTES ARE THOSE WASTES WHICH HAVE A FLASHPOINT OF LESS THAN 140 DEGREES FAHRENHEIT AS DETERMINED BY A PENSKEY-MARTENS CLOSED CUP FLASH POINT TESTER. ANOTHER METHOD OF DETERMINING THE FLASH POINT OF A WASTE IS TO REVIEW THE MATERIAL SAFETY DATA SHEET, WHICH CAN BE OBTAINED FROM THE MANUFACTURER OR DISTRIBUTOR OF THE MATERIAL. LACQUER THINNER IS AN EXAMPLE OF A COMMONLY USED SOLVENT WHICH WOULD BE CONSIDERED AS IGNITABLE HAZARDOUS WASTE.

Waste code: D002
Waste name: A WASTE WHICH HAS A PH OF LESS THAN 2 OR GREATER THAN 12.5 IS CONSIDERED TO BE A CORROSIVE HAZARDOUS WASTE. SODIUM HYDROXIDE, A CAUSTIC SOLUTION WITH A HIGH PH, IS OFTEN USED BY INDUSTRIES TO CLEAN OR DEGREASE PARTS. HYDROCHLORIC ACID, A SOLUTION WITH A LOW PH, IS USED BY MANY INDUSTRIES TO CLEAN METAL PARTS PRIOR TO PAINTING. WHEN THESE CAUSTIC OR ACID SOLUTIONS BECOME CONTAMINATED AND MUST BE DISPOSED, THE WASTE WOULD BE A CORROSIVE HAZARDOUS WASTE.

Waste code: D006
Waste name: CADMIUM

Waste code: D007
Waste name: CHROMIUM

Waste code: D010
Waste name: SELENIUM

Waste code: D022
Waste name: CHLOROFORM

Waste code: F001
Waste name: THE FOLLOWING SPENT HALOGENATED SOLVENTS USED IN DEGREASING: TETRACHLOROETHYLENE, TRICHLOROETHYLENE, METHYLENE CHLORIDE, 1,1,1-TRICHLOROETHANE, CARBON TETRACHLORIDE, AND CHLORINATED FLUOROCARBONS; ALL SPENT SOLVENT MIXTURES/BLENDS USED IN DEGREASING CONTAINING, BEFORE USE, A TOTAL OF TEN PERCENT OR MORE (BY VOLUME) OF ONE OR MORE OF THE ABOVE HALOGENATED SOLVENTS OR THOSE SOLVENTS LISTED IN F002, F004, AND F005, AND STILL BOTTOMS FROM THE RECOVERY OF THESE SPENT SOLVENTS AND SPENT SOLVENT MIXTURES.

Waste code: F002
Waste name: THE FOLLOWING SPENT HALOGENATED SOLVENTS: TETRACHLOROETHYLENE, METHYLENE CHLORIDE, TRICHLOROETHYLENE, 1,1,1-TRICHLOROETHANE, CHLOROBENZENE, 1,1,2-TRICHLORO-1,2,2-TRIFLUOROETHANE, ORTHO-DICHLOROBENZENE, TRICHLOROFLUOROMETHANE, AND 1,1,2-TRICHLOROETHANE; ALL SPENT SOLVENT MIXTURES/BLENDS CONTAINING, BEFORE USE, A TOTAL OF TEN PERCENT OR MORE (BY VOLUME) OF ONE OR MORE OF THE ABOVE HALOGENATED SOLVENTS OR THOSE LISTED IN F001, F004, OR

Map ID
 Direction
 Distance
 Distance (ft.)
 Elevation Site

MAP FINDINGS

Database(s) EDR ID Number
 EPA ID Number

NANOSYS INC (Continued)

1007200711

F005, AND STILL BOTTOMS FROM THE RECOVERY OF THESE SPENT SOLVENTS AND SPENT SOLVENT MIXTURES.

Waste code: F003
 Waste name: THE FOLLOWING SPENT NON-HALOGENATED SOLVENTS: XYLENE, ACETONE, ETHYL ACETATE, ETHYL BENZENE, ETHYL ETHER, METHYL ISOBUTYL KETONE, N-BUTYL ALCOHOL, CYCLOHEXANONE, AND METHANOL; ALL SPENT SOLVENT MIXTURES/BLENDS CONTAINING, BEFORE USE, ONLY THE ABOVE SPENT NON-HALOGENATED SOLVENTS; AND ALL SPENT SOLVENT MIXTURES/BLENDS CONTAINING, BEFORE USE, ONE OR MORE OF THE ABOVE NON-HALOGENATED SOLVENTS, AND, A TOTAL OF TEN PERCENT OR MORE (BY VOLUME) OF ONE OR MORE OF THOSE SOLVENTS LISTED IN F001, F002, F004, AND F005, AND STILL BOTTOMS FROM THE RECOVERY OF THESE SPENT SOLVENTS AND SPENT SOLVENT MIXTURES.

Waste code: F004
 Waste name: THE FOLLOWING SPENT NON-HALOGENATED SOLVENTS: CRESOLS AND CRESYLIC ACID, AND NITROBENZENE; ALL SPENT SOLVENT MIXTURES/BLENDS CONTAINING, BEFORE USE, A TOTAL OF TEN PERCENT OR MORE (BY VOLUME) OF ONE OR MORE OF THE ABOVE NON-HALOGENATED SOLVENTS OR THOSE SOLVENTS LISTED IN F001, F002, AND F005; AND STILL BOTTOMS FROM THE RECOVERY OF THESE SPENT SOLVENTS AND SPENT SOLVENT MIXTURES.

Waste code: F005
 Waste name: THE FOLLOWING SPENT NON-HALOGENATED SOLVENTS: TOLUENE, METHYL ETHYL KETONE, CARBON DISULFIDE, ISOBUTANOL, PYRIDINE, BENZENE, 2-ETHOXYETHANOL, AND 2-NITROPROPANE; ALL SPENT SOLVENT MIXTURES/BLENDS CONTAINING, BEFORE USE, A TOTAL OF TEN PERCENT OR MORE (BY VOLUME) OF ONE OR MORE OF THE ABOVE NON-HALOGENATED SOLVENTS OR THOSE SOLVENTS LISTED IN F001, F002, OR F004; AND STILL BOTTOMS FROM THE RECOVERY OF THESE SPENT SOLVENTS AND SPENT SOLVENT MIXTURES.

Violation Status: No violations found

LM2350 NANOSYS INC
WSW 2625 HANOVER ST
> 1 PALO ALTO, CA 94304
14613 ft.

FINDS 1007249618
HAZNET 110017216653

**Relative:
 Higher**

Site 15 of 16 in cluster LM

FINDS:
 Other Pertinent Environmental Activity Identified at Site

**Actual:
 47 ft.**

California - Hazardous Waste Tracking System - Datamart

RCRAInfo is a national information system that supports the Resource Conservation and Recovery Act (RCRA) program through the tracking of events and activities related to facilities that generate, transport, and treat, store, or dispose of hazardous waste. RCRAInfo allows RCRA program staff to track the notification, permit, compliance, and corrective action activities required under RCRA.

HAZNET:

Gepaid: CAR000150755
 Contact: CHARLENE JONES EH&S CONSULTANT
 Telephone: 6503312100
 Facility Addr2: Not reported

Map ID
Direction
Distance
Distance (ft.)
Elevation Site

MAP FINDINGS

Database(s) EDR ID Number
EPA ID Number

NANOSYS INC (Continued)

1007249618

Mailing Name: Not reported
Mailing Address: 2625 HANOVER ST
Mailing City,St,Zip: PALO ALTO, CA 943040000
Gen County: Santa Clara
TSD EPA ID: CAR000052803
TSD County: Solano
Waste Category: Unspecified solvent mixture Waste
Disposal Method: Recycler
Tons: 0.33
Facility County: Not reported

Gepaid: CAR000150755
Contact: ROB PARRY, DIR OF MFG OPTNS
Telephone: 6503312100
Facility Addr2: Not reported
Mailing Name: Not reported
Mailing Address: 2625 HANOVER ST
Mailing City,St,Zip: PALO ALTO, CA 943040000
Gen County: Santa Clara
TSD EPA ID: NVD980895338
TSD County: 99
Waste Category: Unspecified solvent mixture Waste
Disposal Method: Recycler
Tons: 0.16
Facility County: Santa Clara

Gepaid: CAL000249043
Contact: CHARLENE JONES/EHS
Telephone: 6503312143
Facility Addr2: Not reported
Mailing Name: Not reported
Mailing Address: 2625 HANOVER ST
Mailing City,St,Zip: PALO ALTO, CA 94304
Gen County: Santa Clara
TSD EPA ID: WAD991281767
TSD County: Santa Clara
Waste Category: Unspecified solvent mixture Waste
Disposal Method: Recycler
Tons: 0.31
Facility County: Santa Clara

Gepaid: CAL000249043
Contact: CHARLENE JONES/EHS
Telephone: 6503312143
Facility Addr2: Not reported
Mailing Name: Not reported
Mailing Address: 2625 HANOVER ST
Mailing City,St,Zip: PALO ALTO, CA 94304
Gen County: Santa Clara
TSD EPA ID: NVD980895338
TSD County: Santa Clara
Waste Category: Other organic solids
Disposal Method: Treatment, Incineration
Tons: 0.17
Facility County: Santa Clara

Gepaid: CAL000249043

Map ID
Direction
Distance
Distance (ft.)
Elevation Site

MAP FINDINGS

Database(s) EDR ID Number
EPA ID Number

NANOSYS INC (Continued)

1007249618

Contact: CHARLENE JONES/EHS
Telephone: 6503312143
Facility Addr2: Not reported
Mailing Name: Not reported
Mailing Address: 2625 HANOVER ST
Mailing City,St,Zip: PALO ALTO, CA 94304
Gen County: Santa Clara
TSD EPA ID: NVD980895333
TSD County: Santa Clara
Waste Category: Aqueous solution with less than 10% total organic residues
Disposal Method: Not reported
Tons: 0.12
Facility County: Santa Clara

[Click this hyperlink](#) while viewing on your computer to access
10 additional CA_HAZNET: record(s) in the EDR Site Report.

LQ2351
South
> 1
14620 ft.

M V -SPA/TOM NEEHAN
1620 W EL CAMINO REAL
MOUNTAIN VIEW, CA 94043

HAZNET S103975764
N/A

Site 3 of 3 in cluster LQ

Relative:
Higher

HAZNET:

Actual:
98 ft.

Gepaid: CAC001464592
Contact: TOM NEEHAN
Telephone: 4089709990
Facility Addr2: Not reported
Mailing Name: Not reported
Mailing Address: 5201 GREAT AMERICAN PKWY STE 120
Mailing City,St,Zip: SANTA CLARA, CA 950540000
Gen County: Santa Clara
TSD EPA ID: CAD028409019
TSD County: Los Angeles
Waste Category: Other organic solids
Disposal Method: Transfer Station
Tons: .4214
Facility County: Santa Clara

LU2352
WSW
> 1
14631 ft.

LOCKHEED MISSILES
3251 HANOVER ST
PALO ALTO, CA

LUST S103879417
HIST LUST SANTA CLARA
CA WDS N/A

Site 1 of 3 in cluster LU

Relative:
Higher

LUST:

Actual:
118 ft.

Region: STATE
Case Type: Other ground water affected
Cross Street: Not reported
Enf Type: Not reported
Funding: SEL
How Discovered: Not reported
How Stopped: Not reported
Leak Cause: Not reported
Leak Source: Not reported
Global Id: T0608501683

Map ID
Direction
Distance
Distance (ft.)
Elevation Site

MAP FINDINGS

Database(s) EDR ID Number
EPA ID Number

LOCKHEED MISSILES (Continued)

S103879417

Stop Date: Not reported
Confirm Leak: Not reported
Workplan: Not reported
Prelim Assess: 1972-01-01 00:00:00
Pollution Char: 1996-06-07 00:00:00
Remed Plan: Not reported
Remed Action: Not reported
Monitoring: Not reported
Close Date: 2004-12-22 00:00:00
Discover Date: Not reported
Enforcement Dt: Not reported
Release Date: 1993-01-01 00:00:00
Review Date: Not reported
Enter Date: Not reported
MTBE Date: 2003-08-25 00:00:00
GW Qualifier: <
Soil Qualifier: Not reported
Max MTBE GW ppb: 1
Max MTBE Soil ppb: Not reported
County: 43
Org Name: Not reported
Reg Board: San Francisco Bay Region
Status: Case Closed
Chemical: Diesel
Contact Person: Not reported
Responsible Party: Allen Lund
RP Address: 2770 SAND HILL RD
Interim: Not reported
Oversight Prgm: LUST
MTBE Class: Not reported
MTBE Conc: 1
MTBE Fuel: 0
MTBE Tested: MTBE Detected. Site tested for MTBE and MTBE detected
Staff: ZSC
Staff Initials: LD
Lead Agency: Local Agency
Local Agency: 43099L
Hydr Basin #: Not reported
Beneficial: MUN
Priority: Not reported
Cleanup Fund Id: Not reported
Work Suspended: Not reported
Local Case #: 06S3W13M03f
Case Number: Not reported
Qty Leaked: Not reported
Abate Method: Not reported
Operator: Not reported
Water System Name: Not reported
Well Name: Not reported
Distance To Lust: 0
Waste Discharge Global ID: Not reported
Waste Disch Assigned Name: Not reported
Summary: Not reported

HIST LUST SANTA CLARA:

Region: SANTA CLARA
SCVWD ID: 06S3W13M03

Map ID
Direction
Distance
Distance (ft.)
Elevation Site

MAP FINDINGS

Database(s)
EDR ID Number
EPA ID Number

LOCKHEED MISSILES (Continued)

S103879417

Region Code: 2
Oversite Agency: SCVWD
Date Listed: 1994-01-14 00:00:00
Closed Date: 2004-12-22 00:00:00

CA WDS:

Facility ID: San Francisco Bay 431006606
Facility Type: Industrial - Facility that treats and/or disposes of liquid or semisolid wastes from any servicing, producing, manufacturing or processing operation of whatever nature, including mining, gravel washing, geothermal operations, air conditioning, ship building and repairing, oil production, storage and disposal operations, water pumping.
Facility Status: Active - Any facility with a continuous or seasonal discharge that is under Waste Discharge Requirements.
NPDES Number: CAS000001 The 1st 2 characters designate the state. The remaining 7 are assigned by the Regional Board
Subregion: 2
Facility Telephone: 4087420195
Facility Contact: KORBUS K M
Agency Name: LOCKHEED MARTIN MISSILES & SPA
Agency Address: PO Box 3504
Agency City,St,Zip: Sunnyvale 940883504
Agency Contact: WESTON MARK
Agency Telephone: 4087420164
Agency Type: Private
SIC Code: 0
SIC Code 2: Not reported
Primary Waste: Not reported
Primary Waste Type: Not reported
Secondary Waste: Not reported
Secondary Waste Type: Not reported
Design Flow: 0
Baseline Flow: 0
Reclamation: Not reported
POTW: Not reported
Treat To Water: Minor Threat to Water Quality. A violation of a regional board order should cause a relatively minor impairment of beneficial uses compared to a major or minor threat. Not: All nurds without a TTWQ will be considered a minor threat to water quality unless coded at a higher Level. A Zero (0) may be used to code those NURDS that are found to represent no threat to water quality.
Complexity: Category C - Facilities having no waste treatment systems, such as cooling water dischargers or those who must comply through best management practices, facilities with passive waste treatment and disposal systems, such as septic systems with subsurface disposal, or dischargers having waste storage systems with land disposal such as dairy waste ponds.

Map ID
 Direction
 Distance
 Distance (ft.)
 Elevation

MAP FINDINGS

Site

Database(s)

EDR ID Number
 EPA ID Number

LU2353
WSW
> 1
14631 ft.

LOCKHEED MARTIN SPACE SYSTEMS
3251 HANOVER STREET
PALO ALTO, CA 94304

HAZNET **S103652937**
EMI **N/A**

Site 2 of 3 in cluster LU

Relative:
Higher

HAZNET:

Actual:
118 ft.

Gepaid: CAD009129354
 Contact: LOCKHEED MARTIN CORP
 Telephone: 4087428696
 Facility Addr2: Not reported
 Mailing Name: Not reported
 Mailing Address: PO BOX 3504
 Mailing City,St,Zip: SUNNYVALE, CA 940883504
 Gen County: Santa Clara
 TSD EPA ID: CAD059494310
 TSD County: Santa Clara
 Waste Category: Aqueous solution with less than 10% total organic residues
 Disposal Method: Disposal, Other
 Tons: .1667
 Facility County: Santa Clara

Gepaid: CAD009129354
 Contact: LOCKHEED MARTIN CORP
 Telephone: 4087428696
 Facility Addr2: Not reported
 Mailing Name: Not reported
 Mailing Address: PO BOX 3504
 Mailing City,St,Zip: SUNNYVALE, CA 940883504
 Gen County: Santa Clara
 TSD EPA ID: CAD059494310
 TSD County: Santa Clara
 Waste Category: Liquids with cyanides > 1000 mg/l
 Disposal Method: Transfer Station
 Tons: .1459
 Facility County: Santa Clara

Gepaid: CAD009129354
 Contact: LOCKHEED MARTIN CORP
 Telephone: 4087428696
 Facility Addr2: Not reported
 Mailing Name: Not reported
 Mailing Address: PO BOX 3504
 Mailing City,St,Zip: SUNNYVALE, CA 940883504
 Gen County: Santa Clara
 TSD EPA ID: CAD059494310
 TSD County: Santa Clara
 Waste Category: Waste oil and mixed oil
 Disposal Method: Disposal, Other
 Tons: .3127
 Facility County: Santa Clara

Gepaid: CAD009129354
 Contact: LOCKHEED MARTIN CORP
 Telephone: 4087428696
 Facility Addr2: Not reported
 Mailing Name: Not reported
 Mailing Address: PO BOX 3504
 Mailing City,St,Zip: SUNNYVALE, CA 940883504

Map ID
Direction
Distance
Distance (ft.)
Elevation Site

MAP FINDINGS

Database(s) EDR ID Number
EPA ID Number

LOCKHEED MARTIN SPACE SYSTEMS (Continued)

S103652937

Gen County: Santa Clara
TSD EPA ID: CAD059494310
TSD County: Santa Clara
Waste Category: Other organic solids
Disposal Method: Transfer Station
Tons: 3.5600
Facility County: Santa Clara

Gepaid: CAD009129354
Contact: LOCKHEED MARTIN CORP
Telephone: 4087428696
Facility Addr2: Not reported
Mailing Name: Not reported
Mailing Address: PO BOX 3504
Mailing City,St,Zip: SUNNYVALE, CA 940883504
Gen County: Santa Clara
TSD EPA ID: CAD059494310
TSD County: Santa Clara
Waste Category: Aqueous solution with metals (restricted levels and Alkaline solution (pH <UN-> 12.5) with metals (antimony, arsenic, barium, beryllium, cadmium, chromium, cobalt, copper, lead, mercury, molybdenum, nickel, selenium, silver, thallium, vanadium, and zinc)
Disposal Method: Disposal, Other
Tons: .0600
Facility County: Santa Clara

[Click this hyperlink](#) while viewing on your computer to access 358 additional CA_HAZNET: record(s) in the EDR Site Report.

EMI:

Year: 1990
Carbon Monoxide Emissions Tons/Yr: 43
Air Basin: SF
Facility ID: 4034
Air District Name: BA
SIC Code: 3761
Air District Name: BAY AREA AQMD
Community Health Air Pollution Info System: Not reported
Consolidated Emission Reporting Rule: Not reported
Total Organic Hydrocarbon Gases Tons/Yr: 6
Reactive Organic Gases Tons/Yr: 2
Carbon Monoxide Emissions Tons/Yr: 0
NOX - Oxides of Nitrogen Tons/Yr: 0
SOX - Oxides of Sulphur Tons/Yr: 0
Particulate Matter Tons/Yr: 0
Part. Matter 10 Micrometers & Smllr Tons/Yr: 0

Year: 1996
Carbon Monoxide Emissions Tons/Yr: 43
Air Basin: SF
Facility ID: 4034
Air District Name: BA
SIC Code: 3761
Air District Name: BAY AREA AQMD
Community Health Air Pollution Info System: Not reported
Consolidated Emission Reporting Rule: Not reported
Total Organic Hydrocarbon Gases Tons/Yr: 0

Map ID
 Direction
 Distance
 Distance (ft.)
 Elevation Site

MAP FINDINGS

Database(s) EDR ID Number
 EPA ID Number

LOCKHEED MARTIN SPACE SYSTEMS (Continued)

S103652937

Reactive Organic Gases Tons/Yr:	0
Carbon Monoxide Emissions Tons/Yr:	0
NOX - Oxides of Nitrogen Tons/Yr:	0
SOX - Oxides of Sulphur Tons/Yr:	0
Particulate Matter Tons/Yr:	0
Part. Matter 10 Micrometers & Smlr Tons/Yr:	0
Year:	1997
Carbon Monoxide Emissions Tons/Yr:	43
Air Basin:	SF
Facility ID:	4034
Air District Name:	BA
SIC Code:	3761
Air District Name:	BAY AREA AQMD
Community Health Air Pollution Info System:	Not reported
Consolidated Emission Reporting Rule:	Not reported
Total Organic Hydrocarbon Gases Tons/Yr:	0
Reactive Organic Gases Tons/Yr:	0
Carbon Monoxide Emissions Tons/Yr:	0
NOX - Oxides of Nitrogen Tons/Yr:	0
SOX - Oxides of Sulphur Tons/Yr:	0
Particulate Matter Tons/Yr:	0
Part. Matter 10 Micrometers & Smlr Tons/Yr:	0
Year:	1998
Carbon Monoxide Emissions Tons/Yr:	43
Air Basin:	SF
Facility ID:	4034
Air District Name:	BA
SIC Code:	3761
Air District Name:	BAY AREA AQMD
Community Health Air Pollution Info System:	Not reported
Consolidated Emission Reporting Rule:	Not reported
Total Organic Hydrocarbon Gases Tons/Yr:	0
Reactive Organic Gases Tons/Yr:	0
Carbon Monoxide Emissions Tons/Yr:	0
NOX - Oxides of Nitrogen Tons/Yr:	0
SOX - Oxides of Sulphur Tons/Yr:	0
Particulate Matter Tons/Yr:	0
Part. Matter 10 Micrometers & Smlr Tons/Yr:	0
Year:	1999
Carbon Monoxide Emissions Tons/Yr:	43
Air Basin:	SF
Facility ID:	4034
Air District Name:	BA
SIC Code:	3761
Air District Name:	BAY AREA AQMD
Community Health Air Pollution Info System:	Not reported
Consolidated Emission Reporting Rule:	Not reported
Total Organic Hydrocarbon Gases Tons/Yr:	0
Reactive Organic Gases Tons/Yr:	0
Carbon Monoxide Emissions Tons/Yr:	0
NOX - Oxides of Nitrogen Tons/Yr:	0
SOX - Oxides of Sulphur Tons/Yr:	0
Particulate Matter Tons/Yr:	0
Part. Matter 10 Micrometers & Smlr Tons/Yr:	0

Map ID
Direction
Distance
Distance (ft.)
Elevation Site

MAP FINDINGS

Database(s) EDR ID Number
EPA ID Number

LOCKHEED MARTIN SPACE SYSTEMS (Continued)

S103652937

Year: 2000
Carbon Monoxide Emissions Tons/Yr: 43
Air Basin: SF
Facility ID: 4034
Air District Name: BA
SIC Code: 3761
Air District Name: BAY AREA AQMD
Community Health Air Pollution Info System: Not reported
Consolidated Emission Reporting Rule: Not reported
Total Organic Hydrocarbon Gases Tons/Yr: 0
Reactive Organic Gases Tons/Yr: 0
Carbon Monoxide Emissions Tons/Yr: 0
NOX - Oxides of Nitrogen Tons/Yr: 0
SOX - Oxides of Sulphur Tons/Yr: 0
Particulate Matter Tons/Yr: 0
Part. Matter 10 Micrometers & Smlr Tons/Yr: 0

Year: 2001
Carbon Monoxide Emissions Tons/Yr: 43
Air Basin: SF
Facility ID: 4034
Air District Name: BA
SIC Code: 4931
Air District Name: BAY AREA AQMD
Community Health Air Pollution Info System: Not reported
Consolidated Emission Reporting Rule: Not reported
Total Organic Hydrocarbon Gases Tons/Yr: 0
Reactive Organic Gases Tons/Yr: 0
Carbon Monoxide Emissions Tons/Yr: 0
NOX - Oxides of Nitrogen Tons/Yr: 0
SOX - Oxides of Sulphur Tons/Yr: 0
Particulate Matter Tons/Yr: 0
Part. Matter 10 Micrometers & Smlr Tons/Yr: 0

Year: 2002
Carbon Monoxide Emissions Tons/Yr: 43
Air Basin: SF
Facility ID: 4034
Air District Name: BA
SIC Code: 3761
Air District Name: BAY AREA AQMD
Community Health Air Pollution Info System: Not reported
Consolidated Emission Reporting Rule: Not reported
Total Organic Hydrocarbon Gases Tons/Yr: 0
Reactive Organic Gases Tons/Yr: 0
Carbon Monoxide Emissions Tons/Yr: 0
NOX - Oxides of Nitrogen Tons/Yr: 0
SOX - Oxides of Sulphur Tons/Yr: 0
Particulate Matter Tons/Yr: 0
Part. Matter 10 Micrometers & Smlr Tons/Yr: 0

Year: 2003
Carbon Monoxide Emissions Tons/Yr: 43
Air Basin: SF
Facility ID: 4034
Air District Name: BA
SIC Code: 3761

Map ID
 Direction
 Distance
 Distance (ft.)
 Elevation Site

MAP FINDINGS

Database(s) EDR ID Number
 EPA ID Number

LOCKHEED MARTIN SPACE SYSTEMS (Continued)

S103652937

Air District Name: BAY AREA AQMD
 Community Health Air Pollution Info System: Not reported
 Consolidated Emission Reporting Rule: Not reported
 Total Organic Hydrocarbon Gases Tons/Yr: 0
 Reactive Organic Gases Tons/Yr: 0
 Carbon Monoxide Emissions Tons/Yr: 0
 NOX - Oxides of Nitrogen Tons/Yr: 0
 SOX - Oxides of Sulphur Tons/Yr: 0
 Particulate Matter Tons/Yr: 0
 Part. Matter 10 Micrometers & Smlr Tons/Yr: 0

Year: 2004

Carbon Monoxide Emissions Tons/Yr: 43
 Air Basin: SF
 Facility ID: 4034
 Air District Name: BA
 SIC Code: 3761

Air District Name: BAY AREA AQMD
 Community Health Air Pollution Info System: Not reported
 Consolidated Emission Reporting Rule: Not reported
 Total Organic Hydrocarbon Gases Tons/Yr: 0.2
 Reactive Organic Gases Tons/Yr: 0.1014276
 Carbon Monoxide Emissions Tons/Yr: 0.077
 NOX - Oxides of Nitrogen Tons/Yr: 0.354
 SOX - Oxides of Sulphur Tons/Yr: 0.005
 Particulate Matter Tons/Yr: 0.025
 Part. Matter 10 Micrometers & Smlr Tons/Yr: 0.0244

Year: 2005

Carbon Monoxide Emissions Tons/Yr: 43
 Air Basin: SF
 Facility ID: 4034
 Air District Name: BA
 SIC Code: 3761

Air District Name: BAY AREA AQMD
 Community Health Air Pollution Info System: Not reported
 Consolidated Emission Reporting Rule: Not reported
 Total Organic Hydrocarbon Gases Tons/Yr: .187
 Reactive Organic Gases Tons/Yr: .0913872
 Carbon Monoxide Emissions Tons/Yr: .042
 NOX - Oxides of Nitrogen Tons/Yr: .195
 SOX - Oxides of Sulphur Tons/Yr: .003
 Particulate Matter Tons/Yr: .014
 Part. Matter 10 Micrometers & Smlr Tons/Yr: .013664

LV2354
 SW
 > 1
 14635 ft.

PAUSD/GUNN HIGH SCHOOL
780 ARASTRADERO RD
PALO ALTO, CA 94306

HAZNET S108216533
N/A

Site 1 of 5 in cluster LV

**Relative:
 Higher**

HAZNET:
 Gepaid: CAL000214838
 Contact: KATHY DURKIN/MGR, AUXILIARY
 Telephone: 6503293735
 Facility Addr2: Not reported
 Mailing Name: Not reported
 Mailing Address: 25 CHURCHILL AVENUE

**Actual:
 104 ft.**

Map ID
 Direction
 Distance
 Distance (ft.)
 Elevation Site

MAP FINDINGS

Database(s) EDR ID Number
 EPA ID Number

PAUSD/GUNN HIGH SCHOOL (Continued)

S108216533

Mailing City,St,Zip: PALO ALTO, CA 943061005
 Gen County: Santa Clara
 TSD EPA ID: CA0000084517
 TSD County: Sacramento
 Waste Category: Aqueous solution with less than 10% total organic residues
 Disposal Method: Transfer Station
 Tons: 0.02
 Facility County: Not reported

Gepaid: CAL000214838
 Contact: KATHY DURKIN/MGR, AUXILIARY
 Telephone: 6503293735
 Facility Addr2: Not reported
 Mailing Name: Not reported
 Mailing Address: 25 CHURCHILL AVENUE
 Mailing City,St,Zip: PALO ALTO, CA 943061005
 Gen County: Santa Clara
 TSD EPA ID: CA0000084517
 TSD County: Sacramento
 Waste Category: Aqueous solution with less than 10% total organic residues
 Disposal Method: Transfer Station
 Tons: 0.02
 Facility County: Not reported

Gepaid: CAL000214838
 Contact: KATHY DURKIN/MGR, AUXILIARY
 Telephone: 6503293735
 Facility Addr2: Not reported
 Mailing Name: Not reported
 Mailing Address: 25 CHURCHILL AVENUE
 Mailing City,St,Zip: PALO ALTO, CA 943061005
 Gen County: Santa Clara
 TSD EPA ID: CA0000084517
 TSD County: Sacramento
 Waste Category: Not reported
 Disposal Method: H14
 Tons: 0.1
 Facility County: Santa Clara

LV2355
 SW
 > 1
 14635 ft.

**GUNN (HENRY M.) HIGH
 780 ARASTRADERO ROAD
 PALO ALTO, CA 94306**

**FINDS 1008306198
 110021946484**

Site 2 of 5 in cluster LV

**Relative:
 Higher**

FINDS:
 Other Pertinent Environmental Activity Identified at Site

**Actual:
 104 ft.**

NCES (National Center for Education Statistics) is the primary federal entity for collecting and analyzing data related to education in the United States and other nations and the institute of education sciences.

MAP FINDINGS

Map ID
 Direction
 Distance
 Distance (ft.)
 Elevation

Site

Database(s)

EDR ID Number
 EPA ID Number

LV2356 HENRY GUNN HIGH SCHOOL
 SW 780 ARASTRADERO
 > 1 PALO ALTO, CA 94306
 14635 ft.

HAZNET S100276702
 CHMIRS N/A

Site 3 of 5 in cluster LV

Relative:
 Higher

HAZNET:

Actual:
 104 ft.

Gepaid: CAC002549973
 Contact: MIKE CAMIACIA
 Telephone: 6503548255
 Facility Addr2: Not reported
 Mailing Name: Not reported
 Mailing Address: 780 ARASTRADERO
 Mailing City,St,Zip: PALO ALTO, CA 94306
 Gen County: Santa Clara
 TSD EPA ID: Not reported
 TSD County: Sacramento
 Waste Category: Photochemicals/photoprocessing waste
 Disposal Method: Transfer Station
 Tons: 0.43
 Facility County: Not reported

CHMIRS:

OES Incident Number: 9100330
 OES notification: Not reported
 OES Date: Not reported
 OES Time: Not reported
 Incident Date: 12-APR-91
Date Completed: 13-APR-91
 Property Use: 200
 Agency Id Number: 43060
 Agency Incident Number: 16403
 Time Notified: 2337
 Time Completed: 254
 Surrounding Area: 931
 Estimated Temperature: Not reported
 Property Management: C
 Special Studies 1: Not reported
 Special Studies 2: Not reported
 Special Studies 3: Not reported
 Special Studies 4: Not reported
 Special Studies 5: Not reported
 Special Studies 6: Not reported
 More Than Two Substances Involved?: Y
 Resp Agncy Personel # Of Decontaminated: 0
 Responding Agency Personel # Of Injuries: 0
 Responding Agency Personel # Of Fatalities:0
 Others Number Of Decontaminated: 0
 Others Number Of Injuries: 0
 Others Number Of Fatalities: 0
 Vehicle Make/year: Not reported
 Vehicle License Number: Not reported
 Vehicle State: Not reported
 Vehicle Id Number: Not reported
 CA/DOT/PUC/ICC Number: Not reported
 Company Name: Not reported
 Reporting Officer Name/ID: THOMAS NEWLAND
 Report Date: 14-APR-91
 Comments: Y

Map ID
 Direction
 Distance
 Distance (ft.)
 Elevation Site

MAP FINDINGS

Database(s) EDR ID Number
 EPA ID Number

HENRY GUNN HIGH SCHOOL (Continued)

S100276702

Facility Telephone: 415 329-2102
 Waterway Involved: Not reported
 Waterway: Not reported
 Spill Site: Not reported
 Cleanup By: Not reported
 Containment: Not reported
 What Happened: Not reported
 Type: Not reported
 Measure: Not reported
 Other: Not reported
 Date/Time: Not reported
 Year: 88-92
 Agency: Not reported
 Incident Date: Not reported
 Admin Agency: Not reported
 Amount: Not reported
 Contained: Not reported
 Site Type: Not reported
 E Date: 29-JUN-92
 Substance: Not reported
 Quantity Released: Not reported
 BBLS: Not reported
 Cups: Not reported
 CUFT: Not reported
 Gallons: Not reported
 Grams: Not reported
 Pounds: Not reported
 Liters: Not reported
 Ounces: Not reported
 Pints: Not reported
 Quarts: Not reported
 Sheen: Not reported
 Tons: Not reported
 Unknown: Not reported
 Description: Not reported
 Evacuations: Not reported
 Number of Injuries: Not reported
 Number of Fatalities: Not reported
 Description: Not reported

LV2357
 SW
 > 1
 14635 ft.

**PALO ALTO UNIFIED SCHOOL DISTRICT
 780 ARASTRADERO RD
 PALO ALTO, CA 94306**

**HAZNET S104583371
 N/A**

Site 4 of 5 in cluster LV

**Relative:
 Higher**

HAZNET:
 Gepaid: CAC002584446
 Contact: AUGIE LAVAGNINO
 Telephone: 6503293956
 Facility Addr2: Not reported
 Mailing Name: Not reported
 Mailing Address: 780 ARASTRADERO RD
 Mailing City,St,Zip: PALO ALTO, CA 94306
 Gen County: Santa Clara
 TSD EPA ID: AZ0000337360
 TSD County: 99
 Waste Category: Other inorganic solid waste

**Actual:
 104 ft.**

Map ID
Direction
Distance
Distance (ft.)
Elevation Site

MAP FINDINGS

Database(s) EDR ID Number
EPA ID Number

PALO ALTO UNIFIED SCHOOL DISTRICT (Continued)

S104583371

Disposal Method: Not reported
Tons: 0
Facility County: Not reported

Gepaid: CAC002553705
Contact: AUGIE LAVAGNINO
Telephone: 6503293956
Facility Addr2: Not reported
Mailing Name: Not reported
Mailing Address: 780 ARASTRADERO RD
Mailing City,St,Zip: PALO ALTO, CA 94306
Gen County: Santa Clara
TSD EPA ID: Not reported
TSD County: Alameda
Waste Category: Asbestos-containing waste
Disposal Method: Disposal, Land Fill
Tons: 93.54
Facility County: Not reported

Gepaid: CAL000214838
Contact: PALO ALTO UNIFIED SCHOOL DIST
Telephone: 6503293800
Facility Addr2: Not reported
Mailing Name: Not reported
Mailing Address: 25 CHURCH HILL AVE
Mailing City,St,Zip: PALO ALTO, CA 943060000
Gen County: Santa Clara
TSD EPA ID: CAD028409019
TSD County: Los Angeles
Waste Category: Other organic solids
Disposal Method: Transfer Station
Tons: 0.2
Facility County: Santa Clara

Gepaid: CAL000214838
Contact: AUGIE LAVAGNINO
Telephone: 6503293800
Facility Addr2: Not reported
Mailing Name: Not reported
Mailing Address: 25 CHURCH HILL AVE
Mailing City,St,Zip: PALO ALTO, CA 943060000
Gen County: Santa Clara
TSD EPA ID: Not reported
TSD County: Sacramento
Waste Category: Photochemicals/photoprocessing waste
Disposal Method: Not reported
Tons: 0.10
Facility County: Not reported

Gepaid: CAL000214838
Contact: AUGIE LAVAGNINO
Telephone: 6503293800
Facility Addr2: Not reported
Mailing Name: Not reported
Mailing Address: 25 CHURCH HILL AVE
Mailing City,St,Zip: PALO ALTO, CA 943060000
Gen County: Santa Clara

Map ID
 Direction
 Distance
 Distance (ft.)
 Elevation Site

MAP FINDINGS

Database(s) EDR ID Number
 EPA ID Number

PALO ALTO UNIFIED SCHOOL DISTRICT (Continued)

S104583371

TSD EPA ID: Not reported
 TSD County: Los Angeles
 Waste Category: Waste oil and mixed oil
 Disposal Method: Recycler
 Tons: 6.67
 Facility County: Not reported

[Click this hyperlink](#) while viewing on your computer to access
 22 additional CA_HAZNET: record(s) in the EDR Site Report.

LK2358
SSE
 > 1
 14640 ft.

MORMA ODENWELLER
236 CASTRO ST
MOUNTAIN VIEW, CA 94041

HAZNET S108214347
N/A

Site 7 of 8 in cluster LK

Relative:
Higher

HAZNET:
 Gepaid: CAC002574562
 Contact: NORMA ODENWELLER
 Telephone: 7072548121
 Facility Addr2: Not reported
 Mailing Name: Not reported
 Mailing Address: 3212 JEFFERSON ST
 Mailing City,St,Zip: NAPA, CA 94558
 Gen County: Santa Clara
 TSD EPA ID: CAL000190080
 TSD County: San Joaquin
 Waste Category: Asbestos-containing waste
 Disposal Method: Disposal, Land Fill
 Tons: 9.27
 Facility County: Not reported

Actual:
 77 ft.

LK2359
SSE
 > 1
 14648 ft.

GLOBAL ENVIRONMENTAL
241 CASTRO ST
MOUNTAIN VIEW, CA 94041

HAZNET S103645208
N/A

Site 8 of 8 in cluster LK

Relative:
Higher

HAZNET:
 Gepaid: CAC001341784
 Contact: GLOBAL ENVIRONMENTAL
 Telephone: 0000000000
 Facility Addr2: Not reported
 Mailing Name: Not reported
 Mailing Address: 241 CASTRO ST
 Mailing City,St,Zip: MOUNTAIN VIEW, CA 940410000
 Gen County: Santa Clara
 TSD EPA ID: CAD982042475
 TSD County: Solano
 Waste Category: Asbestos-containing waste
 Disposal Method: Not reported
 Tons: 5.0568
 Facility County: Santa Clara

Actual:
 77 ft.

Map ID
 Direction
 Distance
 Distance (ft.)
 Elevation

MAP FINDINGS

Site

Database(s)

EDR ID Number
 EPA ID Number

LR2360
SE
> 1
14651 ft.

MID-PENINSULA HOUSING INC
449 TYRELLA AVE
MOUNTAIN VIEW, CA 94043

HAZNET **S103977565**
N/A

Site 2 of 3 in cluster LR

Relative:
Higher

HAZNET:

Actual:
55 ft.

Gepaid: CAC002530191
 Contact: SHORTY - MNTNC COORD
 Telephone: 4087322151
 Facility Addr2: Not reported
 Mailing Name: Not reported
 Mailing Address: 449 TYRELLA AVE
 Mailing City,St,Zip: MOUNTAIN VIEW, CA 940430000
 Gen County: Santa Clara
 TSD EPA ID: Not reported
 TSD County: 99
 Waste Category: Off-specification, aged, or surplus inorganics
 Disposal Method: Not reported
 Tons: 0.11
 Facility County: Not reported

Gepaid: CAC002530191
 Contact: SHORTY - MNTNC COORD
 Telephone: 4087322151
 Facility Addr2: Not reported
 Mailing Name: Not reported
 Mailing Address: 449 TYRELLA AVE
 Mailing City,St,Zip: MOUNTAIN VIEW, CA 940430000
 Gen County: Santa Clara
 TSD EPA ID: Not reported
 TSD County: 99
 Waste Category: Liquids with pH <UN-> 2
 Disposal Method: Not reported
 Tons: 0.01
 Facility County: Not reported

Gepaid: CAC000736896
 Contact: MID-PENINSULA TYRELLA CORP
 Telephone: 0000000000
 Facility Addr2: Not reported
 Mailing Name: Not reported
 Mailing Address: 449 TYRELLA AVE
 Mailing City,St,Zip: MOUNTAIN VIEW, CA 940430000
 Gen County: Santa Clara
 TSD EPA ID: CAL000027741
 TSD County: 5
 Waste Category: Asbestos-containing waste
 Disposal Method: Disposal, Land Fill
 Tons: .1685
 Facility County: Santa Clara

Gepaid: CAL000266612
 Contact: BILL BAIN/DIR OF CONSTRUC & FAC
 Telephone: 6504825527
 Facility Addr2: Not reported
 Mailing Name: Not reported
 Mailing Address: 658 BAIR ISLAND STE 300 REDWOOD
 Mailing City,St,Zip: REDWOOD CITY, CA 94063

Map ID
 Direction
 Distance
 Distance (ft.)
 Elevation Site

MAP FINDINGS

Database(s) EDR ID Number
 EPA ID Number

MID-PENINSULA HOUSING INC (Continued)

S103977565

Gen County: Santa Clara
 TSD EPA ID: CAL000153023
 TSD County: Santa Clara
 Waste Category: Asbestos-containing waste
 Disposal Method: Disposal, Land Fill
 Tons: 181.2
 Facility County: Santa Clara

Gepaid: CAL000266612
 Contact: BILL BAIN/DIR OF CONSTRUC & FAC
 Telephone: 6504825527
 Facility Addr2: Not reported
 Mailing Name: Not reported
 Mailing Address: 658 BAIR ISLAND STE 300 REDWOOD
 Mailing City,St,Zip: REDWOOD CITY, CA 94063
 Gen County: Santa Clara
 TSD EPA ID: CAD981382732
 TSD County: Santa Clara
 Waste Category: Asbestos-containing waste
 Disposal Method: Disposal, Land Fill
 Tons: 10.19
 Facility County: Santa Clara

[Click this hyperlink](#) while viewing on your computer to access
 2 additional CA_HAZNET: record(s) in the EDR Site Report.

LR2361 1X TYRELLA CORP
SE 449 TYRELLA AVE
> 1 MOUNTAIN VIEW, CA 94043
14651 ft.

HAZNET S102805749
N/A

**Relative:
 Higher**

Site 3 of 3 in cluster LR

**Actual:
 55 ft.**

HAZNET:
 Gepaid: CAC001199568
 Contact: TYRELLA CORP
 Telephone: 0000000000
 Facility Addr2: Not reported
 Mailing Name: Not reported
 Mailing Address: 449 TYRELLA AVE
 Mailing City,St,Zip: MOUNTAIN VIEW, CA 940430000
 Gen County: Santa Clara
 TSD EPA ID: CAD982042475
 TSD County: Solano
 Waste Category: Asbestos-containing waste
 Disposal Method: Disposal, Land Fill
 Tons: .4214
 Facility County: Santa Clara

MAP FINDINGS

Map ID
 Direction
 Distance
 Distance (ft.)
 Elevation

Site

Database(s)

EDR ID Number
 EPA ID Number

LJ2362 **A MINUTEMAN PRESS**
South **1039-L EL MONTE AVE**
> 1 **MOUNTAIN VIEW, CA 94040**
14655 ft.

HAZNET **S105093561**
N/A

Relative:
Higher

Site 10 of 12 in cluster LJ

HAZNET:

Actual:
105 ft.

Gepaid: CAL000221380
 Contact: ROB VAN STEEN-OWNER
 Telephone: 6509653600
 Facility Addr2: Not reported
 Mailing Name: Not reported
 Mailing Address: 1039-L EL MONTE AVE
 Mailing City,St,Zip: MOUNTAIN VIEW, CA 940400000
 Gen County: Santa Clara
 TSD EPA ID: Not reported
 TSD County: Sacramento
 Waste Category: Photochemicals/photoprocessing waste
 Disposal Method: Transfer Station
 Tons: 0.04
 Facility County: Not reported

Gepaid: CAL000221380
 Contact: ROB VAN STEEN-OWNER
 Telephone: 6509653600
 Facility Addr2: Not reported
 Mailing Name: Not reported
 Mailing Address: 1039-L EL MONTE AVE
 Mailing City,St,Zip: MOUNTAIN VIEW, CA 940400000
 Gen County: Santa Clara
 TSD EPA ID: Not reported
 TSD County: Sacramento
 Waste Category: Photochemicals/photoprocessing waste
 Disposal Method: Not reported
 Tons: 0.16
 Facility County: Not reported

Gepaid: CAL000221380
 Contact: ROB VAN STEEN-OWNER
 Telephone: 6509653600
 Facility Addr2: Not reported
 Mailing Name: Not reported
 Mailing Address: 1039-L EL MONTE AVE
 Mailing City,St,Zip: MOUNTAIN VIEW, CA 940400000
 Gen County: Santa Clara
 TSD EPA ID: Not reported
 TSD County: Sacramento
 Waste Category: Not reported
 Disposal Method: Transfer Station
 Tons: Not reported
 Facility County: Not reported

Gepaid: CAL000221380
 Contact: ROB VAN STEEN
 Telephone: 6509653600
 Facility Addr2: Not reported
 Mailing Name: Not reported
 Mailing Address: 1039-L EL MONTE AVE
 Mailing City,St,Zip: MOUNTAIN VIEW, CA 940400000

Map ID
 Direction
 Distance
 Distance (ft.)
 Elevation Site

MAP FINDINGS

Database(s) EDR ID Number
 EPA ID Number

A MINUTEMAN PRESS (Continued)

S105093561

Gen County: Santa Clara
 TSD EPA ID: CA0000084517
 TSD County: Sacramento
 Waste Category: Photochemicals/photoprocessing waste
 Disposal Method: Transfer Station
 Tons: .0625
 Facility County: Santa Clara

[Click this hyperlink](#) while viewing on your computer to access
 -1 additional CA_HAZNET: record(s) in the EDR Site Report.

LJ2363
South
> 1
14655 ft.

PRECISION CAMERAS
1039 EL MONTE AVE
MOUNTAIN VIEW, CA 94040

HAZNET S103621080
N/A

Site 11 of 12 in cluster LJ

Relative:
Higher

HAZNET:
 Gepaid: CAL000177972
 Contact: PAT MISTRY
 Telephone: 6509380124
 Facility Addr2: Not reported
 Mailing Name: Not reported
 Mailing Address: 429 KENTMERE CT
 Mailing City,St,Zip: MTN VIEW, CA 940400000
 Gen County: Santa Clara
 TSD EPA ID: CAD981429673
 TSD County: Marin
 Waste Category: Photochemicals/photoprocessing waste
 Disposal Method: Recycler
 Tons: 0.25
 Facility County: Not reported

Actual:
105 ft.

Gepaid: CAL000177972
 Contact: VIC MISTRY
 Telephone: 0000000000
 Facility Addr2: Not reported
 Mailing Name: Not reported
 Mailing Address: 1039 EL MONTE AVE STE K
 Mailing City,St,Zip: MOUNTAIN VIEW, CA 940400000
 Gen County: Santa Clara
 TSD EPA ID: CAL000121946
 TSD County: Marin
 Waste Category: Photochemicals/photoprocessing waste
 Disposal Method: Recycler
 Tons: .7089
 Facility County: Santa Clara

Gepaid: CAL000177972
 Contact: PAT MISTRY
 Telephone: 6509380124
 Facility Addr2: Not reported
 Mailing Name: Not reported
 Mailing Address: 1039 EL MONTE AVE STE K
 Mailing City,St,Zip: MOUNTAIN VIEW, CA 940400000
 Gen County: Santa Clara
 TSD EPA ID: Not reported
 TSD County: Marin

Map ID
 Direction
 Distance
 Distance (ft.)
 Elevation Site

MAP FINDINGS

Database(s) EDR ID Number
 EPA ID Number

PRECISION CAMERAS (Continued)

S103621080

Waste Category: Photochemicals/photoprocessing waste
 Disposal Method: Recycler
 Tons: 0.68
 Facility County: Not reported

Gepaid: CAL000177972
 Contact: VIC MISTRY
 Telephone: 0000000000
 Facility Addr2: Not reported
 Mailing Name: Not reported
 Mailing Address: 1039 EL MONTE AVE STE K
 Mailing City,St,Zip: MOUNTAIN VIEW, CA 940400000

Gen County: Santa Clara
 TSD EPA ID: CAL000121946
 TSD County: Marin
 Waste Category: Photochemicals/photoprocessing waste
 Disposal Method: Recycler
 Tons: .5004
 Facility County: Santa Clara

Gepaid: CAL000177972
 Contact: PAT MISTRY
 Telephone: 6509380124
 Facility Addr2: Not reported
 Mailing Name: Not reported
 Mailing Address: 1039 EL MONTE AVE STE K
 Mailing City,St,Zip: MOUNTAIN VIEW, CA 940400000

Gen County: Santa Clara
 TSD EPA ID: Not reported
 TSD County: Marin
 Waste Category: Photochemicals/photoprocessing waste
 Disposal Method: Recycler
 Tons: 0.75
 Facility County: Not reported

[Click this hyperlink](#) while viewing on your computer to access
 4 additional CA_HAZNET: record(s) in the EDR Site Report.

LW2364
SSW
> 1
14660 ft.

SANTA RITA ELEMENTARY
700 LOS ALTOS AVE.
LOS ALTOS, CA 94022

FINDS 1008312674
110022049399

Site 1 of 3 in cluster LW

Relative:
Higher

FINDS:
 Other Pertinent Environmental Activity Identified at Site

Actual:
118 ft.

Not reported

NCES (National Center for Education Statistics) is the primary federal entity for collecting and analyzing data related to education in the United States and other nations and the institute of education sciences.

MAP FINDINGS

Map ID			EDR ID Number
Direction			
Distance			
Distance (ft.)			
Elevation	Site	Database(s)	EPA ID Number

LW2365 SSW > 1 14660 ft.	LOS ALTOS SCHOOL DISTRICT 700 LOS ALTOS AVE LOS ALTOS, CA 94022 Site 2 of 3 in cluster LW HAZNET: Gepaid: CAC002566764 Contact: THOMAS HILL Telephone: 6509647005 Facility Addr2: Not reported Mailing Name: Not reported Mailing Address: 201 COVINGTON RD Mailing City,St,Zip: LOS ALTOS, CA 94024 Gen County: Santa Clara TSD EPA ID: CAD980637722 TSD County: Santa Clara Waste Category: Asbestos-containing waste Disposal Method: Disposal, Land Fill Tons: 0.84 Facility County: Santa Clara	HAZNET	S107141895 N/A
---	--	---------------	--------------------------

LP2366 WNW > 1 14666 ft.	KITTOE TRUST 636 MELVILLE AVE PALO ALTO, CA 94301 Site 5 of 5 in cluster LP HAZNET: Gepaid: CAC001481224 Contact: MARY KITTOE SMITH Telephone: 6509677392 Facility Addr2: Not reported Mailing Name: Not reported Mailing Address: 432 LOTUS LANE Mailing City,St,Zip: MOUNTAIN VIEW, CA 940430000 Gen County: Santa Clara TSD EPA ID: CAL000161743 TSD County: Santa Clara Waste Category: Unspecified aqueous solution Disposal Method: Transfer Station Tons: .2293 Facility County: Santa Clara	HAZNET	S103973563 N/A
---	---	---------------	--------------------------

LS2367 West > 1 14668 ft.	WILLIE ISON INC 1885 EL CAMINO PALO ALTO, CA 94306 Site 2 of 6 in cluster LS HIST UST: Region: STATE Facility ID: 00000009538 Facility Type: Gas Station Other Type: Not reported Total Tanks: 0006 Contact Name: WILLIE ISON Telephone: 4153262838	HIST UST	U001595973 N/A
--	--	-----------------	--------------------------

Map ID
Direction
Distance
Distance (ft.)
Elevation

MAP FINDINGS

Database(s)
EDR ID Number
EPA ID Number

WILLIE ISON INC (Continued)

U001595973

Owner Name: SHELL OIL COMPANY
Owner Address: P. O. BOX 4848
Owner City,St,Zip: ANAHEIM, CA 92803

Tank Num: 001
Container Num: 1
Year Installed: 1956
Tank Capacity: 00004000
Tank Used for: PRODUCT
Type of Fuel: REGULAR
Tank Construction: 1/4 inches
Leak Detection: Stock Inventor, 10

Tank Num: 002
Container Num: 4
Year Installed: 1968
Tank Capacity: 00008000
Tank Used for: PRODUCT
Type of Fuel: REGULAR
Tank Construction: 1/4 inches
Leak Detection: Stock Inventor, 10

Tank Num: 003
Container Num: 5
Year Installed: 1968
Tank Capacity: 00008000
Tank Used for: PRODUCT
Type of Fuel: UNLEADED
Tank Construction: 1/4 inches
Leak Detection: Stock Inventor, 10

Tank Num: 004
Container Num: 2
Year Installed: 1956
Tank Capacity: 00003000
Tank Used for: PRODUCT
Type of Fuel: PREMIUM
Tank Construction: 1/4 inches
Leak Detection: Stock Inventor, 10

Tank Num: 005
Container Num: 3
Year Installed: 1956
Tank Capacity: 00003000
Tank Used for: PRODUCT
Type of Fuel: PREMIUM
Tank Construction: 1/4 inches
Leak Detection: Stock Inventor, 10

Tank Num: 006
Container Num: 6
Year Installed: 1970
Tank Capacity: 00000550
Tank Used for: WASTE
Type of Fuel: WASTE OIL
Tank Construction: 12 gauge
Leak Detection: Stock Inventor, 10

MAP FINDINGS

Map ID
 Direction
 Distance
 Distance (ft.)
 Elevation

Site

Database(s)

EDR ID Number
 EPA ID Number

LX2368
NW
> 1
14671 ft.

IWASAKI NURSERY
987 OCONNOR ST
PALO ALTO, CA 94303

HIST UST **U001595877**
 N/A

Site 1 of 7 in cluster LX

Relative:
Higher

HIST UST:
 Region: STATE
 Facility ID: 00000036835
 Facility Type: Not reported
 Other Type: NURSERY
 Total Tanks: 0002
 Contact Name: IWASAKI RAY
 Telephone: 4153226516
 Owner Name: IWASAKI NURSERY
 Owner Address: 987 OCONNOR ST
 Owner City,St,Zip: PALO ALTO, CA 94303

Actual:
13 ft.

Tank Num: 001
 Container Num: 1
 Year Installed: Not reported
 Tank Capacity: 00000500
 Tank Used for: PRODUCT
 Type of Fuel: REGULAR
 Tank Construction: Not reported
 Leak Detection: Visual

Tank Num: 002
 Container Num: 2
 Year Installed: Not reported
 Tank Capacity: 00000000
 Tank Used for: PRODUCT
 Type of Fuel: DIESEL
 Tank Construction: Not reported
 Leak Detection: Visual

2369
NW
> 1
14688 ft.

RESIDENCE
1452 HAMILTON
PALO ALTO, CA 94303

CA FID UST **S101594525**
SWEEPS UST **N/A**

Relative:
Higher

CA FID UST:
 Facility ID: 43004147
 Regulated By: UTKNI
 Regulated ID: Not reported
 Cortese Code: Not reported
 SIC Code: Not reported
 Facility Phone: Not reported
 Mail To: Not reported
 Mailing Address: 1452 HAMILTON
 Mailing Address 2: Not reported
 Mailing City,St,Zip: PALO ALTO 94303
 Contact: Not reported
 Contact Phone: Not reported
 DUNs Number: Not reported
 NPDES Number: Not reported
 EPA ID: Not reported
 Comments: Not reported
 Status: Inactive

Actual:
25 ft.

Map ID
 Direction
 Distance
 Distance (ft.)
 Elevation Site

MAP FINDINGS

Database(s) EDR ID Number
 EPA ID Number

RESIDENCE (Continued)

S101594525

SWEEPS UST:

Status: Not reported
 Comp Number: 841
 Number: Not reported
 Board Of Equalization: Not reported
 Ref Date: Not reported
 Act Date: Not reported
 Created Date: Not reported
 Tank Status: Not reported
 Owner Tank Id: Not reported
 Swrcb Tank Id: 43-006-000841-000001
 Actv Date: Not reported
 Capacity: 500
 Tank Use: M.V. FUEL
 Stg: PRODUCT
 Content: DIESEL
 Number Of Tanks: 1

LY2370
WSW
> 1
14696 ft.

BECKMAN INSTRUMENTS, INC
1117 CALIFORNIA AVE
PALO ALTO, CA 94304

EMI S106826797
N/A

Site 1 of 2 in cluster LY

Relative:
Higher

EMI:
 Year: 1987
 Carbon Monoxide Emissions Tons/Yr: 43
 Air Basin: SF
 Facility ID: 684
 Air District Name: BA
 SIC Code: 3811
 Air District Name: BAY AREA AQMD
 Community Health Air Pollution Info System: Not reported
 Consolidated Emission Reporting Rule: Not reported
 Total Organic Hydrocarbon Gases Tons/Yr: 7
 Reactive Organic Gases Tons/Yr: 2
 Carbon Monoxide Emissions Tons/Yr: 0
 NOX - Oxides of Nitrogen Tons/Yr: 0
 SOX - Oxides of Sulphur Tons/Yr: 0
 Particulate Matter Tons/Yr: 0
 Part. Matter 10 Micrometers & Smlr Tons/Yr: 0

Actual:
46 ft.

Year: 1990
 Carbon Monoxide Emissions Tons/Yr: 43
 Air Basin: SF
 Facility ID: 684
 Air District Name: BA
 SIC Code: 3826
 Air District Name: BAY AREA AQMD
 Community Health Air Pollution Info System: Not reported
 Consolidated Emission Reporting Rule: Not reported
 Total Organic Hydrocarbon Gases Tons/Yr: 3
 Reactive Organic Gases Tons/Yr: 1
 Carbon Monoxide Emissions Tons/Yr: 0
 NOX - Oxides of Nitrogen Tons/Yr: 0
 SOX - Oxides of Sulphur Tons/Yr: 0
 Particulate Matter Tons/Yr: 0

Map ID
 Direction
 Distance
 Distance (ft.)
 Elevation Site

MAP FINDINGS

Database(s) EDR ID Number
 EPA ID Number

BECKMAN INSTRUMENTS, INC (Continued)

S106826797

Part. Matter 10 Micrometers & Smlr Tons/Yr: 0

Year: 1993
 Carbon Monoxide Emissions Tons/Yr: 43
 Air Basin: SF
 Facility ID: 684
 Air District Name: BA
 SIC Code: 3811
 Air District Name: BAY AREA AQMD
 Community Health Air Pollution Info System: Not reported
 Consolidated Emission Reporting Rule: Not reported
 Total Organic Hydrocarbon Gases Tons/Yr: 3
 Reactive Organic Gases Tons/Yr: 1
 Carbon Monoxide Emissions Tons/Yr: 0
 NOX - Oxides of Nitrogen Tons/Yr: 0
 SOX - Oxides of Sulphur Tons/Yr: 0
 Particulate Matter Tons/Yr: 0
 Part. Matter 10 Micrometers & Smlr Tons/Yr: 0

Year: 1995
 Carbon Monoxide Emissions Tons/Yr: 43
 Air Basin: SF
 Facility ID: 684
 Air District Name: BA
 SIC Code: 3826
 Air District Name: BAY AREA AQMD
 Community Health Air Pollution Info System: Not reported
 Consolidated Emission Reporting Rule: Not reported
 Total Organic Hydrocarbon Gases Tons/Yr: 1
 Reactive Organic Gases Tons/Yr: 0
 Carbon Monoxide Emissions Tons/Yr: 0
 NOX - Oxides of Nitrogen Tons/Yr: 0
 SOX - Oxides of Sulphur Tons/Yr: 0
 Particulate Matter Tons/Yr: 0
 Part. Matter 10 Micrometers & Smlr Tons/Yr: 0

LY2371
 WSW
 > 1
 14696 ft.

CELL BIOSCIENCES INC
1117 CALIFORNIA AVE
PALO ALTO, CA 94304

HAZNET S108201102
N/A

Site 2 of 2 in cluster LY

**Relative:
 Higher**

HAZNET:
 Gepaid: CAL000278457
 Contact: PETER VANDER HORN/V.P. DEV'T
 Telephone: 6508591552
 Facility Addr2: Not reported
 Mailing Name: Not reported
 Mailing Address: 1050 PAGE MILL RD
 Mailing City,St,Zip: PALO ALTO, CA 94303
 Gen County: Santa Clara
 TSD EPA ID: CAT080014079
 TSD County: Contra Costa
 Waste Category: Alkaline solution without metals (pH > 12.5)
 Disposal Method: Transfer Station
 Tons: 0.03
 Facility County: Not reported

**Actual:
 46 ft.**

Map ID
 Direction
 Distance
 Distance (ft.)
 Elevation Site

MAP FINDINGS

Database(s) EDR ID Number
 EPA ID Number

CELL BIOSCIENCES INC (Continued)

S108201102

Gepaid: CAL000278457
 Contact: PETER VANDER HORN/V.P. DEV'T
 Telephone: 6508591552
 Facility Addr2: Not reported
 Mailing Name: Not reported
 Mailing Address: 1050 PAGE MILL RD
 Mailing City,St,Zip: PALO ALTO, CA 94303
 Gen County: Santa Clara
 TSD EPA ID: CAT080014079
 TSD County: Contra Costa
 Waste Category: Alkaline solution without metals (pH > 12.5)
 Disposal Method: Transfer Station
 Tons: 0.03
 Facility County: Not reported

Gepaid: CAL000278457
 Contact: PETER VANDER HORN/V.P. DEV'T
 Telephone: 6508591552
 Facility Addr2: Not reported
 Mailing Name: Not reported
 Mailing Address: 1050 PAGE MILL RD
 Mailing City,St,Zip: PALO ALTO, CA 94303
 Gen County: Santa Clara
 TSD EPA ID: CAD008302903
 TSD County: Los Angeles
 Waste Category: Off-specification, aged, or surplus inorganics
 Disposal Method: Transfer Station
 Tons: 0.04
 Facility County: Santa Clara

LN2372 ISLANDER APARTMENTS
NW 1720 W BAYSHORE ROAD
> 1 EAST PALO ALTO, CA 94303
14715 ft.

FINDS 1006380145
FTTS 110013316232
HIST FTTS

Site 2 of 3 in cluster LN

**Relative:
 Higher**

FINDS:
 Other Pertinent Environmental Activity Identified at Site

**Actual:
 24 ft.**

NCDB (National Compliance Data Base) supports implementation of the Federal Insecticide, Fungicide, and Rodenticide Act (FIFRA) and the Toxic Substances Control Act (TSCA). The system tracks inspections in regions and states with cooperative agreements, enforcement actions, and settlements.

FTTS INSP:

Inspection Number: Not reported
 Region: 09
 Inspection Date: Not reported
 Inspector: MWAGER/RLUCAS
 Violation occurred: No
 Investigation Type: Lead, Section 1018, Federal
 Investigation Reason: Neutral Scheme, Region
 Legislation Code: TSCA
 Facility Function: Landlord/Renter Facility

Map ID
 Direction
 Distance
 Distance (ft.)
 Elevation Site

MAP FINDINGS

Database(s) EDR ID Number
 EPA ID Number

ISLANDER APARTMENTS (Continued)

1006380145

HIST FTTS INSP:
 Inspection Number: 200208209ST12 1
 Region: 09
 Inspection Date: Not reported
 Inspector: MWAGER/RLUCAS
 Violation occurred: No
 Investigation Type: Lead, Section 1018, Federal
 Investigation Reason: Neutral Scheme, Region
 Legislation Code: TSCA
 Facility Function: Landlord/Renter Facility

**LN2373
 NW
 > 1
 14715 ft.**

**ISLANDER APARTMENTS
 1720 WEST BAYSHORE ROAD
 EAST PALO ALTO, CA 94303**

**FTTS 1010005572
 N/A**

Site 3 of 3 in cluster LN

**Relative:
 Higher**

FTTS INSP:
 Inspection Number: Not reported
 Region: 09
 Inspection Date: Not reported
 Inspector: HBURKE/RLUCAS
 Violation occurred: No
 Investigation Type: Lead, Section 1018, Federal
 Investigation Reason: Neutral Scheme, Region
 Legislation Code: TSCA
 Facility Function: Real Estate/Broker Facility

**Actual:
 24 ft.**

**2374
 WNW
 > 1
 14723 ft.**

**ALEX GREENWOOD
 1050 GREENWOOD AVE
 PALO ALTO, CA 94301**

**HAZNET S102803651
 N/A**

**Relative:
 Higher**

HAZNET:
 Gepaid: CAC001043392
 Contact: ALEX GREENWOOD
 Telephone: 0000000000
 Facility Addr2: Not reported
 Mailing Name: Not reported
 Mailing Address: 1050 GREENWOOD AVE
 Mailing City,St,Zip: PALO ALTO, CA 943013408
 Gen County: Santa Clara
 TSD EPA ID: CAL000027731
 TSD County: San Bernardino
 Waste Category: Asbestos-containing waste
 Disposal Method: Disposal, Land Fill
 Tons: .4214
 Facility County: Santa Clara

**Actual:
 29 ft.**

MAP FINDINGS

Map ID
 Direction
 Distance
 Distance (ft.)
 Elevation

Site

Database(s)

EDR ID Number
 EPA ID Number

LV2375
 SW
 > 1
 14736 ft.

**1X PALO ALTO UNIFIED SCHOOL DISTRICT
 GUNN HIGH SCHOOL
 PALO ALTO, CA 00000**

HAZNET

S100927592
 N/A

Relative:
 Higher

Site 5 of 5 in cluster LV

Actual:
 106 ft.

HAZNET:
 Gepaid: CAC000187083
 Contact: LAHOGNINO, AUGUST/ASST BUS MGR
 Telephone: 4153293730
 Facility Addr2: Not reported
 Mailing Name: Not reported
 Mailing Address: --
 Mailing City,St,Zip: PALO ALTO, CA 943060000
 Gen County: Santa Clara
 TSD EPA ID: CAD028409019
 TSD County: Los Angeles
 Waste Category: Asbestos-containing waste
 Disposal Method: Transfer Station
 Tons: 0.21
 Facility County: Not reported

Gepaid: CAC000187083
 Contact: DISTRICT
 Telephone: 0000000000
 Facility Addr2: Not reported
 Mailing Name: Not reported
 Mailing Address: Not reported
 Mailing City,St,Zip: PALO ALTO, CA 943060000
 Gen County: Santa Clara
 TSD EPA ID: CAD059494310
 TSD County: Santa Clara
 Waste Category: Laboratory waste chemicals
 Disposal Method: Not reported
 Tons: .0225
 Facility County: Santa Clara

Gepaid: CAC000187083
 Contact: DISTRICT
 Telephone: 0000000000
 Facility Addr2: Not reported
 Mailing Name: Not reported
 Mailing Address: Not reported
 Mailing City,St,Zip: PALO ALTO, CA 943060000
 Gen County: Santa Clara
 TSD EPA ID: CAD981382732
 TSD County: 1
 Waste Category: Asbestos-containing waste
 Disposal Method: Disposal, Land Fill
 Tons: .2107
 Facility County: Santa Clara

Gepaid: CAC000187083
 Contact: DISTRICT
 Telephone: 0000000000
 Facility Addr2: Not reported
 Mailing Name: Not reported
 Mailing Address: Not reported
 Mailing City,St,Zip: PALO ALTO, CA 943060000

Map ID
 Direction
 Distance
 Distance (ft.)
 Elevation Site

MAP FINDINGS

Database(s) EDR ID Number
 EPA ID Number

1X PALO ALTO UNIFIED SCHOOL DISTRICT (Continued)

S100927592

Gen County: Santa Clara
 TSD EPA ID: CAD059494310
 TSD County: Santa Clara
 Waste Category: Laboratory waste chemicals
 Disposal Method: Disposal, Other
 Tons: .1925
 Facility County: Santa Clara

Gepaid: CAC000187083
 Contact: DISTRICT
 Telephone: 0000000000
 Facility Addr2: Not reported
 Mailing Name: Not reported
 Mailing Address: Not reported
 Mailing City,St,Zip: PALO ALTO, CA 943060000
 Gen County: Santa Clara
 TSD EPA ID: CAD059494310
 TSD County: Santa Clara
 Waste Category: Laboratory waste chemicals
 Disposal Method: Transfer Station
 Tons: .0100
 Facility County: Santa Clara

[Click this hyperlink](#) while viewing on your computer to access
 30 additional CA_HAZNET: record(s) in the EDR Site Report.

LJ2376
South
> 1
14743 ft.

JOSEPH M CASSARA DDS
1057 EL MONTE AVENUE
MOUNTAIN VIEW, CA 94040

HAZNET S103621571
N/A

Site 12 of 12 in cluster LJ

Relative:
Higher

HAZNET:
 Gepaid: CAL000160105
 Contact: DR JOSEPH M CASSARA
 Telephone: 0000000000
 Facility Addr2: Not reported
 Mailing Name: Not reported
 Mailing Address: 1057 EL MONTE AVE STE B
 Mailing City,St,Zip: MOUNTAIN VIEW, CA 940402320
 Gen County: Santa Clara
 TSD EPA ID: CAL000082530
 TSD County: Santa Clara
 Waste Category: Not reported
 Disposal Method: Treatment, Tank
 Tons: .0000
 Facility County: Santa Clara

Actual:
105 ft.

Gepaid: CAL000160105
 Contact: DR JOSEPH M CASSARA
 Telephone: 0000000000
 Facility Addr2: Not reported
 Mailing Name: Not reported
 Mailing Address: 1057 EL MONTE AVE STE B
 Mailing City,St,Zip: MOUNTAIN VIEW, CA 940402320
 Gen County: Santa Clara
 TSD EPA ID: CAL000121946
 TSD County: Marin

Map ID
Direction
Distance
Distance (ft.)
Elevation

MAP FINDINGS

Database(s)
EDR ID Number
EPA ID Number

JOSEPH M CASSARA DDS (Continued)

S103621571

Waste Category: Photochemicals/photoprocessing waste
Disposal Method: Recycler
Tons: .0083
Facility County: Santa Clara

Gepaid: CAL000160105
Contact: DR JOSEPH M CASSARA
Telephone: 0000000000
Facility Addr2: Not reported
Mailing Name: Not reported
Mailing Address: 1057 EL MONTE AVE STE B
Mailing City,St,Zip: MOUNTAIN VIEW, CA 940402320
Gen County: Santa Clara
TSD EPA ID: CAL000082530
TSD County: Santa Clara
Waste Category: Photochemicals/photoprocessing waste
Disposal Method: Treatment, Tank
Tons: .1041
Facility County: Santa Clara

Gepaid: CAL000160105
Contact: DR JOSEPH M CASSARA
Telephone: 6509692866
Facility Addr2: Not reported
Mailing Name: Not reported
Mailing Address: 1057 EL MONTE AVE STE B
Mailing City,St,Zip: MOUNTAIN VIEW, CA 940402320
Gen County: Santa Clara
TSD EPA ID: Not reported
TSD County: Santa Clara
Waste Category: Unspecified organic liquid mixture
Disposal Method: Treatment, Tank
Tons: 0.01
Facility County: Not reported

Gepaid: CAL000160105
Contact: DR JOSEPH M CASSARA
Telephone: 6509692866
Facility Addr2: Not reported
Mailing Name: Not reported
Mailing Address: 1057 EL MONTE AVE STE B
Mailing City,St,Zip: MOUNTAIN VIEW, CA 940402320
Gen County: Santa Clara
TSD EPA ID: Not reported
TSD County: Santa Clara
Waste Category: Not reported
Disposal Method: Treatment, Tank
Tons: 0
Facility County: Not reported

[Click this hyperlink](#) while viewing on your computer to access 20 additional CA_HAZNET: record(s) in the EDR Site Report.

MAP FINDINGS

Map ID
 Direction
 Distance
 Distance (ft.)
 Elevation

Site

Database(s)

EDR ID Number
 EPA ID Number

LZ2377
South
> 1
14756 ft.

JENNY LU, DDS
1580 W EL CAMINO REAL #3
MOUNTAIN VIEW, CA 94040

HAZNET **S107145858**
 N/A

Site 1 of 6 in cluster LZ

Relative:
Higher

HAZNET:

Actual:
99 ft.

Gepaid: CAL000105441
 Contact: JENNY LU, DDS
 Telephone: 6506258337
 Facility Addr2: Not reported
 Mailing Name: Not reported
 Mailing Address: 1580 W EL CAMINO REAL #3
 Mailing City,St,Zip: MOUNTAIN VIEW, CA 940400000
 Gen County: Santa Clara
 TSD EPA ID: CAL000175030
 TSD County: Santa Clara
 Waste Category: Other inorganic solid waste
 Disposal Method: Transfer Station
 Tons: 0.01
 Facility County: Not reported

Gepaid: CAL000105441
 Contact: JENNY LU, DDS
 Telephone: 6506258337
 Facility Addr2: Not reported
 Mailing Name: Not reported
 Mailing Address: 1580 W EL CAMINO REAL #3
 Mailing City,St,Zip: MOUNTAIN VIEW, CA 940400000
 Gen County: Santa Clara
 TSD EPA ID: CAL000175030
 TSD County: Santa Clara
 Waste Category: Other inorganic solid waste
 Disposal Method: Transfer Station
 Tons: 0.01
 Facility County: Not reported

Gepaid: CAL000105441
 Contact: JENNY LU, DDS
 Telephone: 6506258337
 Facility Addr2: Not reported
 Mailing Name: Not reported
 Mailing Address: 1580 W EL CAMINO REAL #3
 Mailing City,St,Zip: MOUNTAIN VIEW, CA 940400000
 Gen County: Santa Clara
 TSD EPA ID: CAL000175030
 TSD County: Santa Clara
 Waste Category: Unspecified aqueous solution
 Disposal Method: H14
 Tons: 0.01
 Facility County: Santa Clara

Gepaid: CAL000105441
 Contact: JENNY LU, DDS
 Telephone: 6506258337
 Facility Addr2: Not reported
 Mailing Name: Not reported
 Mailing Address: 1580 W EL CAMINO REAL #3
 Mailing City,St,Zip: MOUNTAIN VIEW, CA 940400000

Map ID
 Direction
 Distance
 Distance (ft.)
 Elevation Site

MAP FINDINGS

Database(s) EDR ID Number
 EPA ID Number

JENNY LU, DDS (Continued)

S107145858

Gen County: Santa Clara
 TSD EPA ID: CAL000175030
 TSD County: Santa Clara
 Waste Category: Unspecified organic liquid mixture
 Disposal Method: Treatment, Tank
 Tons: 0
 Facility County: Santa Clara

[Click this hyperlink](#) while viewing on your computer to access
 -1 additional CA_HAZNET: record(s) in the EDR Site Report.

LZ2378
South
> 1
14756 ft.

PRENATAL DIAGNOSTICS INC
1580 W EL CAMINO REAL SUITE 2
MOUNTAIN VIEW, CA 94040

RCRA-SQG 1000307547
FINDS CAD982497745
HAZNET

Site 2 of 6 in cluster LZ

Relative:
Higher

RCRA-SQG:

Date form received by agency: 02/02/1990
 Facility name: PRENATAL DIAGNOSTICS INC
 Facility address: 1580 W EL CAMINO REAL SUITE 2
 MOUNTAIN VIEW, CA 94040
 EPA ID: CAD982497745
 Contact: ENVIRONMENTAL MANAGER
 Contact address: 1580 W EL CAMINO REAL SUITE 2
 MOUNTAIN VIEW, CA 94040
 Contact country: US
 Contact telephone: (415) 966-8599
 Contact email: Not reported
 EPA Region: 09
 Classification: Small Small Quantity Generator
 Description: Handler: generates more than 100 and less than 1000 kg of hazardous waste during any calendar month and accumulates less than 6000 kg of hazardous waste at any time; or generates 100 kg or less of hazardous waste during any calendar month, and accumulates more than 1000 kg of hazardous waste at any time

Actual:
99 ft.

Owner/Operator Summary:

Owner/operator name: WILLIAM J CONTE
 Owner/operator address: NOT REQUIRED
 NOT REQUIRED, ME 99999
 Owner/operator country: Not reported
 Owner/operator telephone: (415) 555-1212
 Legal status: Private
 Owner/Operator Type: Owner
 Owner/Op start date: Not reported
 Owner/Op end date: Not reported

Owner/operator name: NOT REQUIRED
 Owner/operator address: NOT REQUIRED
 NOT REQUIRED, ME 99999
 Owner/operator country: Not reported
 Owner/operator telephone: (415) 555-1212
 Legal status: Private
 Owner/Operator Type: Operator
 Owner/Op start date: Not reported
 Owner/Op end date: Not reported

Map ID
Direction
Distance
Distance (ft.)
Elevation

MAP FINDINGS

Database(s)
EDR ID Number
EPA ID Number

PRENATAL DIAGNOSTICS INC (Continued)

1000307547

Handler Activities Summary:

U.S. importer of hazardous waste: Unknown
Mixed waste (haz. and radioactive): Unknown
Recycler of hazardous waste: No
Transporter of hazardous waste: No
Treater, storer or disposer of HW: No
Underground injection activity: No
On-site burner exemption: Unknown
Furnace exemption: Unknown
Used oil fuel burner: No
Used oil processor: No
User oil refiner: No
Used oil fuel marketer to burner: No
Used oil Specification marketer: No
Used oil transfer facility: No
Used oil transporter: No
Off-site waste receiver: Commercial status unknown

Violation Status: No violations found

FINDS:

Other Pertinent Environmental Activity Identified at Site

RCRAInfo is a national information system that supports the Resource Conservation and Recovery Act (RCRA) program through the tracking of events and activities related to facilities that generate, transport, and treat, store, or dispose of hazardous waste. RCRAInfo allows RCRA program staff to track the notification, permit, compliance, and corrective action activities required under RCRA.

HAZNET:

Gepaid: CAD982497745
Contact: PRENATAL DIAGNOSTICS INC.
Telephone: 0000000000
Facility Addr2: Not reported
Mailing Name: Not reported
Mailing Address: 2520 SAMARITAN DR
Mailing City,St,Zip: SAN JOSE, CA 951240000
Gen County: Santa Clara
TSD EPA ID: CAL000121946
TSD County: Marin
Waste Category: Photochemicals/photoprocessing waste
Disposal Method: Recycler
Tons: .4378
Facility County: Santa Clara

Gepaid: CAD982497745
Contact: PRENATAL DIAGNOSTICS INC.
Telephone: 0000000000
Facility Addr2: Not reported
Mailing Name: Not reported
Mailing Address: 2520 SAMARITAN DR
Mailing City,St,Zip: SAN JOSE, CA 951240000
Gen County: Santa Clara
TSD EPA ID: CAD981161367
TSD County: Marin

Map ID
Direction
Distance
Distance (ft.)
Elevation

MAP FINDINGS

Database(s)
EDR ID Number
EPA ID Number

PRENATAL DIAGNOSTICS INC (Continued)

1000307547

Waste Category: Photochemicals/photoprocessing waste
Disposal Method: Recycler
Tons: .5004
Facility County: Santa Clara

Gepaid: CAD982497745
Contact: PRENATAL DIAGNOSTICS INC.
Telephone: 0000000000
Facility Addr2: Not reported
Mailing Name: Not reported
Mailing Address: 2520 SAMARITAN DR
Mailing City,St,Zip: SAN JOSE, CA 951240000
Gen County: Santa Clara
TSD EPA ID: CAL000121946
TSD County: Marin
Waste Category: Photochemicals/photoprocessing waste
Disposal Method: Recycler
Tons: .4587
Facility County: Santa Clara

Gepaid: CAD982497745
Contact: PRENATAL DIAGNOSTICS INC.
Telephone: 0000000000
Facility Addr2: Not reported
Mailing Name: Not reported
Mailing Address: 2520 SAMARITAN DR
Mailing City,St,Zip: SAN JOSE, CA 951240000
Gen County: Santa Clara
TSD EPA ID: CAT080014079
TSD County: 7
Waste Category: Aqueous solution with less than 10% total organic residues
Disposal Method: Transfer Station
Tons: .0600
Facility County: Santa Clara

Gepaid: CAD982497745
Contact: PRENATAL DIAGNOSTICS INC.
Telephone: 0000000000
Facility Addr2: Not reported
Mailing Name: Not reported
Mailing Address: 2520 SAMARITAN DR
Mailing City,St,Zip: SAN JOSE, CA 951240000
Gen County: Santa Clara
TSD EPA ID: CAT080014079
TSD County: 7
Waste Category: Off-specification, aged, or surplus organics
Disposal Method: Transfer Station
Tons: .0200
Facility County: Santa Clara

[Click this hyperlink](#) while viewing on your computer to access 5 additional CA_HAZNET: record(s) in the EDR Site Report.

MAP FINDINGS

Map ID
 Direction
 Distance
 Distance (ft.)
 Elevation

Site

Database(s)

EDR ID Number
 EPA ID Number

LZ2379
South
> 1
14756 ft.

JENNY LU, DDS
1580 W EL CAMINO REAL
MOUNTAIN VIEW, CA 94040

HAZNET **S104578049**
 N/A

Site 3 of 6 in cluster LZ

Relative:
Higher

HAZNET:

Actual:
99 ft.

Gepaid: CAL000105441
 Contact: JENNY LU, DDS
 Telephone: 6506258337
 Facility Addr2: Not reported
 Mailing Name: Not reported
 Mailing Address: 1580 W EL CAMINO REAL #3
 Mailing City,St,Zip: MOUNTAIN VIEW, CA 940400000
 Gen County: Santa Clara
 TSD EPA ID: Not reported
 TSD County: Santa Clara
 Waste Category: Not reported
 Disposal Method: Recycler
 Tons: Not reported
 Facility County: Not reported

Gepaid: CAL000105441
 Contact: JENNY LU, DDS
 Telephone: 6506258337
 Facility Addr2: Not reported
 Mailing Name: Not reported
 Mailing Address: 1580 W EL CAMINO REAL #3
 Mailing City,St,Zip: MOUNTAIN VIEW, CA 940400000
 Gen County: Santa Clara
 TSD EPA ID: Not reported
 TSD County: Santa Clara
 Waste Category: Not reported
 Disposal Method: Treatment, Tank
 Tons: Not reported
 Facility County: Not reported

Gepaid: CAL000105441
 Contact: JENNY LU, DDS
 Telephone: 6506258337
 Facility Addr2: Not reported
 Mailing Name: Not reported
 Mailing Address: 1580 W EL CAMINO REAL #3
 Mailing City,St,Zip: MOUNTAIN VIEW, CA 940400000
 Gen County: Santa Clara
 TSD EPA ID: Not reported
 TSD County: Santa Clara
 Waste Category: Unspecified organic liquid mixture
 Disposal Method: Treatment, Tank
 Tons: 0.00
 Facility County: Not reported

Gepaid: CAL000105441
 Contact: JENNY LU, DDS
 Telephone: 6506258337
 Facility Addr2: Not reported
 Mailing Name: Not reported
 Mailing Address: 1580 W EL CAMINO REAL
 Mailing City,St,Zip: MOUNTAIN VIEW, CA 940400000

Map ID
 Direction
 Distance
 Distance (ft.)
 Elevation Site

MAP FINDINGS

Database(s) EDR ID Number
 EPA ID Number

JENNY LU, DDS (Continued)

S104578049

Gen County: Santa Clara
 TSD EPA ID: CAL000175030
 TSD County: Santa Clara
 Waste Category: Not reported
 Disposal Method: Recycler
 Tons: 0
 Facility County: Santa Clara

Gepaid: CAL000105441
 Contact: JENNY LU, DDS
 Telephone: 6506258337
 Facility Addr2: Not reported
 Mailing Name: Not reported
 Mailing Address: 1580 W EL CAMINO REAL
 Mailing City,St,Zip: MOUNTAIN VIEW, CA 940400000
 Gen County: Santa Clara
 TSD EPA ID: CAL000175030
 TSD County: Santa Clara
 Waste Category: Not reported
 Disposal Method: Treatment, Tank
 Tons: 0
 Facility County: Santa Clara

[Click this hyperlink](#) while viewing on your computer to access
 7 additional CA_HAZNET: record(s) in the EDR Site Report.

MA2380
WSW
> 1
14757 ft.

Relative:
Higher

Actual:
47 ft.

ALZA CORPORATION B/D
2575 HANOVER ST
PALO ALTO, CA 94303

Site 1 of 2 in cluster MA

RCRA-SQG **1000142191**
FINDS **CAD982411324**
HAZNET
SLIC
EMI
NY MANIFEST

RCRA-SQG:
 Date form received by agency: 02/27/2002
 Facility name: ALZA CORPORATION B/D
 Facility address: 2575 HANOVER ST
 PALO ALTO, CA 943030802
 EPA ID: CAD982411324
 Mailing address: 1900 CHARLESTON RD
 PO BOX 7210
 MOUNTAIN VIEW, CA 940397210
 Contact: ESTHER PHAM
 Contact address: Not reported
 Not reported
 Contact country: Not reported
 Contact telephone: (650) 564-2429
 Contact email: Not reported
 EPA Region: 09
 Land type: Facility is not located on Indian land. Additional information is not known.
 Classification: Small Small Quantity Generator
 Description: Handler: generates more than 100 and less than 1000 kg of hazardous
 waste during any calendar month and accumulates less than 6000 kg of
 hazardous waste at any time; or generates 100 kg or less of hazardous
 waste during any calendar month, and accumulates more than 1000 kg of
 hazardous waste at any time

Map ID
Direction
Distance
Distance (ft.)
Elevation Site

MAP FINDINGS

Database(s) EDR ID Number
EPA ID Number

ALZA CORPORATION B/D (Continued)

1000142191

Handler Activities Summary:

U.S. importer of hazardous waste: No
Mixed waste (haz. and radioactive): No
Recycler of hazardous waste: Unknown
Transporter of hazardous waste: Unknown
Treater, storer or disposer of HW: No
Underground injection activity: Unknown
On-site burner exemption: Unknown
Furnace exemption: Unknown
Used oil fuel burner: No
Used oil processor: No
User oil refiner: No
Used oil fuel marketer to burner: No
Used oil Specification marketer: No
Used oil transfer facility: No
Used oil transporter: No
Off-site waste receiver: Commercial status unknown

Historical Generators:

Date form received by agency: 02/27/2002
Facility name: ALZA CORPORATION B/D
Classification: Large Quantity Generator

Date form received by agency: 11/29/2001
Facility name: ALZA CORPORATION B/D
Site name: ALZA CORPORATION
Classification: Not a generator, verified

Date form received by agency: 10/12/2000
Facility name: ALZA CORPORATION B/D
Site name: ALZA CORPORATION (B/D)
Classification: Large Quantity Generator

Date form received by agency: 03/04/1999
Facility name: ALZA CORPORATION B/D
Site name: ALZA CORPORATION (B/D)
Classification: Large Quantity Generator

Date form received by agency: 09/01/1996
Facility name: ALZA CORPORATION B/D
Site name: ALZA CORPORATION
Classification: Large Quantity Generator

Date form received by agency: 02/29/1996
Facility name: ALZA CORPORATION B/D
Site name: ALZA CORPORATION (D)
Classification: Large Quantity Generator

Date form received by agency: 03/31/1994
Facility name: ALZA CORPORATION B/D
Site name: ALZA CORP (D)
Classification: Large Quantity Generator

Date form received by agency: 02/27/1992
Facility name: ALZA CORPORATION B/D
Site name: ALZA CORPORATION

Map ID
Direction
Distance
Distance (ft.)
Elevation Site

MAP FINDINGS

Database(s) EDR ID Number
EPA ID Number

ALZA CORPORATION B/D (Continued)

1000142191

Classification: Large Quantity Generator

Date form received by agency: 08/24/1990
Facility name: ALZA CORPORATION B/D
Site name: ALZA CORPORATION
Classification: Large Quantity Generator

Facility Has Received Notices of Violations:

Regulation violated: F - 264.170-177.I
Area of violation: TSD - General
Date violation determined: 01/10/2000
Date achieved compliance: 04/18/2000
Violation lead agency: EPA
Enforcement action: Not reported
Enforcement action date: 04/18/2000
Enf. disposition status: Not reported
Enf. disp. status date: Not reported
Enforcement lead agency: EPA
Proposed penalty amount: Not reported
Final penalty amount: Not reported
Paid penalty amount: Not reported

Regulation violated: F - 264.50-56.D
Area of violation: TSD - General
Date violation determined: 01/10/2000
Date achieved compliance: 04/18/2000
Violation lead agency: EPA
Enforcement action: Not reported
Enforcement action date: 04/18/2000
Enf. disposition status: Not reported
Enf. disp. status date: Not reported
Enforcement lead agency: EPA
Proposed penalty amount: Not reported
Final penalty amount: Not reported
Paid penalty amount: Not reported

Regulation violated: F - 264.50-56.D
Area of violation: TSD - General
Date violation determined: 01/10/2000
Date achieved compliance: 04/18/2000
Violation lead agency: EPA
Enforcement action: WRITTEN INFORMAL
Enforcement action date: 04/18/2000
Enf. disposition status: Not reported
Enf. disp. status date: Not reported
Enforcement lead agency: EPA
Proposed penalty amount: Not reported
Final penalty amount: Not reported
Paid penalty amount: Not reported

Regulation violated: F - 262.30-34.C
Area of violation: Generators - General
Date violation determined: 01/10/2000
Date achieved compliance: 04/18/2000
Violation lead agency: EPA
Enforcement action: WRITTEN INFORMAL
Enforcement action date: 04/18/2000

Map ID
Direction
Distance
Distance (ft.)
Elevation Site

MAP FINDINGS

Database(s) EDR ID Number
EPA ID Number

ALZA CORPORATION B/D (Continued)

1000142191

Enf. disposition status: Not reported
Enf. disp. status date: Not reported
Enforcement lead agency: EPA
Proposed penalty amount: Not reported
Final penalty amount: Not reported
Paid penalty amount: Not reported

Regulation violated: F - 262.30-34.C
Area of violation: Generators - General
Date violation determined: 01/10/2000
Date achieved compliance: 04/18/2000
Violation lead agency: EPA
Enforcement action: Not reported
Enforcement action date: 04/18/2000
Enf. disposition status: Not reported
Enf. disp. status date: Not reported
Enforcement lead agency: EPA
Proposed penalty amount: Not reported
Final penalty amount: Not reported
Paid penalty amount: Not reported

Regulation violated: F - 264.10-18.B
Area of violation: TSD - General
Date violation determined: 01/10/2000
Date achieved compliance: 04/18/2000
Violation lead agency: EPA
Enforcement action: WRITTEN INFORMAL
Enforcement action date: 04/18/2000
Enf. disposition status: Not reported
Enf. disp. status date: Not reported
Enforcement lead agency: EPA
Proposed penalty amount: Not reported
Final penalty amount: Not reported
Paid penalty amount: Not reported

Regulation violated: F - 264.170-177.I
Area of violation: TSD - General
Date violation determined: 01/10/2000
Date achieved compliance: 04/18/2000
Violation lead agency: EPA
Enforcement action: WRITTEN INFORMAL
Enforcement action date: 04/18/2000
Enf. disposition status: Not reported
Enf. disp. status date: Not reported
Enforcement lead agency: EPA
Proposed penalty amount: Not reported
Final penalty amount: Not reported
Paid penalty amount: Not reported

Regulation violated: F - 264.10-18.B
Area of violation: TSD - General
Date violation determined: 01/10/2000
Date achieved compliance: 04/18/2000
Violation lead agency: EPA
Enforcement action: Not reported
Enforcement action date: 04/18/2000
Enf. disposition status: Not reported

Map ID
Direction
Distance
Distance (ft.)
Elevation

MAP FINDINGS

ALZA CORPORATION B/D (Continued)

EDR ID Number
EPA ID Number

Database(s)

1000142191

Enf. disp. status date: Not reported
Enforcement lead agency: EPA
Proposed penalty amount: Not reported
Final penalty amount: Not reported
Paid penalty amount: Not reported

Evaluation Action Summary:

Evaluation date: 01/10/2000
Evaluation: COMPLIANCE EVALUATION INSPECTION ON-SITE
Area of violation: Generators - General
Date achieved compliance: 04/18/2000
Evaluation lead agency: EPA

Evaluation date: 01/10/2000
Evaluation: COMPLIANCE EVALUATION INSPECTION ON-SITE
Area of violation: TSD - General
Date achieved compliance: 04/18/2000
Evaluation lead agency: EPA

FINDS:

Other Pertinent Environmental Activity Identified at Site

TRIS (Toxics Release Inventory System) contains information from facilities on the amounts of over 300 listed toxic chemicals that these facilities release directly to air, water, land, or that are transported off-site.

The NEI (National Emissions Inventory) database contains information on stationary and mobile sources that emit criteria air pollutants and their precursors, as well as hazardous air pollutants (HAPs).

RCRAInfo is a national information system that supports the Resource Conservation and Recovery Act (RCRA) program through the tracking of events and activities related to facilities that generate, transport, and treat, store, or dispose of hazardous waste. RCRAInfo allows RCRA program staff to track the notification, permit, compliance, and corrective action activities required under RCRA.

HAZNET:

Gepaid: CAD982411324
Contact: ALZA CORPORATION
Telephone: 4154945000
Facility Addr2: Not reported
Mailing Name: Not reported
Mailing Address: PO BOX 10950
Mailing City,St,Zip: PALO ALTO, CA 943030802
Gen County: Santa Clara
TSD EPA ID: UTD981552177
TSD County: 99
Waste Category: Off-specification, aged, or surplus organics
Disposal Method: Not reported
Tons: .6375
Facility County: Santa Clara

Gepaid: CAD982411324
Contact: ALZA CORPORATION

Map ID
Direction
Distance
Distance (ft.)
Elevation

MAP FINDINGS

Database(s)
EDR ID Number
EPA ID Number

ALZA CORPORATION B/D (Continued)

1000142191

Telephone: 4154945000
Facility Addr2: Not reported
Mailing Name: Not reported
Mailing Address: PO BOX 10950
Mailing City,St,Zip: PALO ALTO, CA 943030802
Gen County: Santa Clara
TSD EPA ID: UTD981552177
TSD County: 99
Waste Category: Laboratory waste chemicals
Disposal Method: Treatment, Incineration
Tons: .0975
Facility County: Santa Clara

Gepaid: CAD982411324
Contact: ALZA CORPORATION
Telephone: 4154945000
Facility Addr2: Not reported
Mailing Name: Not reported
Mailing Address: PO BOX 10950
Mailing City,St,Zip: PALO ALTO, CA 943030802
Gen County: Santa Clara
TSD EPA ID: UTD981552177
TSD County: 99
Waste Category: Other organic solids
Disposal Method: Not reported
Tons: .0125
Facility County: Santa Clara

Gepaid: CAD982411324
Contact: ALZA CORPORATION
Telephone: 4154945000
Facility Addr2: Not reported
Mailing Name: Not reported
Mailing Address: PO BOX 10950
Mailing City,St,Zip: PALO ALTO, CA 943030802
Gen County: Santa Clara
TSD EPA ID: UTD981552177
TSD County: 99
Waste Category: Aqueous solution with less than 10% total organic residues
Disposal Method: Not reported
Tons: .0100
Facility County: Santa Clara

Gepaid: CAD982411324
Contact: ALZA CORPORATION
Telephone: 4154945000
Facility Addr2: Not reported
Mailing Name: Not reported
Mailing Address: PO BOX 10950
Mailing City,St,Zip: PALO ALTO, CA 943030802
Gen County: Santa Clara
TSD EPA ID: UTD981552177
TSD County: 99
Waste Category: Laboratory waste chemicals
Disposal Method: Not reported
Tons: .3250
Facility County: Santa Clara

Map ID
Direction
Distance
Distance (ft.)
Elevation Site

MAP FINDINGS

Database(s) EDR ID Number
EPA ID Number

ALZA CORPORATION B/D (Continued)

1000142191

[Click this hyperlink](#) while viewing on your computer to access 240 additional CA_HAZNET: record(s) in the EDR Site Report.

SLIC:

Region: STATE
Global Id: SL1825E1228
Assigned Name: SLICSITE
Lead Agency Contact: DEREK WHITWORTH
Lead Agency: SAN FRANCISCO BAY RWQCB (REGION 2)
Lead Agency Case Number: 43S0960
Responsible Party: ESTHER T. PHAM
Recent Dtw: Not reported
Substance Released: 32106
Facility Status: Case Closed

SLIC:

Region: 2
Facility ID: 43S0960
Facility Status: Case Closed
Date Closed: Not reported
Local Case #: Not reported
How Discovered: Not reported
Leak Cause: Not reported
Leak Source: Not reported
Date Confirmed: Not reported
Date Prelim Site Assmnt Workplan Submitted: Not reported
Date Preliminary Site Assessment Began: Not reported
Date Pollution Characterization Began: Not reported
Date Remediation Plan Submitted: Not reported
Date Remedial Action Underway: Not reported
Date Post Remedial Action Monitoring Began: Not reported

EMI:

Year: 1987
Carbon Monoxide Emissions Tons/Yr: 43
Air Basin: SF
Facility ID: 1474
Air District Name: BA
SIC Code: 2834
Air District Name: BAY AREA AQMD
Community Health Air Pollution Info System: Not reported
Consolidated Emission Reporting Rule: Not reported
Total Organic Hydrocarbon Gases Tons/Yr: 2
Reactive Organic Gases Tons/Yr: 2
Carbon Monoxide Emissions Tons/Yr: 0
NOX - Oxides of Nitrogen Tons/Yr: 0
SOX - Oxides of Sulphur Tons/Yr: 0
Particulate Matter Tons/Yr: 0
Part. Matter 10 Micrometers & Smlr Tons/Yr: 0

Year: 1990
Carbon Monoxide Emissions Tons/Yr: 43
Air Basin: SF
Facility ID: 1474
Air District Name: BA
SIC Code: 2834

Map ID
 Direction
 Distance
 Distance (ft.)
 Elevation

MAP FINDINGS

ALZA CORPORATION B/D (Continued)

EDR ID Number
 EPA ID Number

Database(s)

1000142191

Air District Name: BAY AREA AQMD
 Community Health Air Pollution Info System: Not reported
 Consolidated Emission Reporting Rule: Not reported
 Total Organic Hydrocarbon Gases Tons/Yr: 1
 Reactive Organic Gases Tons/Yr: 1
 Carbon Monoxide Emissions Tons/Yr: 0
 NOX - Oxides of Nitrogen Tons/Yr: 1
 SOX - Oxides of Sulphur Tons/Yr: 0
 Particulate Matter Tons/Yr: 0
 Part. Matter 10 Micrometers & Smlr Tons/Yr: 0

Year: 1993
 Carbon Monoxide Emissions Tons/Yr: 43
 Air Basin: SF
 Facility ID: 1474
 Air District Name: BA
 SIC Code: 2834
 Air District Name: BAY AREA AQMD
 Community Health Air Pollution Info System: Not reported
 Consolidated Emission Reporting Rule: Not reported
 Total Organic Hydrocarbon Gases Tons/Yr: 0
 Reactive Organic Gases Tons/Yr: 0
 Carbon Monoxide Emissions Tons/Yr: 0
 NOX - Oxides of Nitrogen Tons/Yr: 0
 SOX - Oxides of Sulphur Tons/Yr: 0
 Particulate Matter Tons/Yr: 0
 Part. Matter 10 Micrometers & Smlr Tons/Yr: 0

Year: 1995
 Carbon Monoxide Emissions Tons/Yr: 43
 Air Basin: SF
 Facility ID: 1474
 Air District Name: BA
 SIC Code: 2834
 Air District Name: BAY AREA AQMD
 Community Health Air Pollution Info System: Not reported
 Consolidated Emission Reporting Rule: Not reported
 Total Organic Hydrocarbon Gases Tons/Yr: 0
 Reactive Organic Gases Tons/Yr: 0
 Carbon Monoxide Emissions Tons/Yr: 0
 NOX - Oxides of Nitrogen Tons/Yr: 0
 SOX - Oxides of Sulphur Tons/Yr: 0
 Particulate Matter Tons/Yr: 0
 Part. Matter 10 Micrometers & Smlr Tons/Yr: 0

Year: 1996
 Carbon Monoxide Emissions Tons/Yr: 43
 Air Basin: SF
 Facility ID: 1474
 Air District Name: BA
 SIC Code: 2834
 Air District Name: BAY AREA AQMD
 Community Health Air Pollution Info System: Not reported
 Consolidated Emission Reporting Rule: Not reported
 Total Organic Hydrocarbon Gases Tons/Yr: 0
 Reactive Organic Gases Tons/Yr: 0
 Carbon Monoxide Emissions Tons/Yr: 0

Map ID
 Direction
 Distance
 Distance (ft.)
 Elevation Site

MAP FINDINGS

Database(s) EDR ID Number
 EPA ID Number

ALZA CORPORATION B/D (Continued)

1000142191

NOX - Oxides of Nitrogen Tons/Yr:	0
SOX - Oxides of Sulphur Tons/Yr:	0
Particulate Matter Tons/Yr:	0
Part. Matter 10 Micrometers & Smlr Tons/Yr:	0
Year:	1997
Carbon Monoxide Emissions Tons/Yr:	43
Air Basin:	SF
Facility ID:	1474
Air District Name:	BA
SIC Code:	2834
Air District Name:	BAY AREA AQMD
Community Health Air Pollution Info System:	Not reported
Consolidated Emission Reporting Rule:	Not reported
Total Organic Hydrocarbon Gases Tons/Yr:	0
Reactive Organic Gases Tons/Yr:	0
Carbon Monoxide Emissions Tons/Yr:	0
NOX - Oxides of Nitrogen Tons/Yr:	0
SOX - Oxides of Sulphur Tons/Yr:	0
Particulate Matter Tons/Yr:	0
Part. Matter 10 Micrometers & Smlr Tons/Yr:	0
Year:	1998
Carbon Monoxide Emissions Tons/Yr:	43
Air Basin:	SF
Facility ID:	1474
Air District Name:	BA
SIC Code:	2834
Air District Name:	BAY AREA AQMD
Community Health Air Pollution Info System:	Not reported
Consolidated Emission Reporting Rule:	Not reported
Total Organic Hydrocarbon Gases Tons/Yr:	0
Reactive Organic Gases Tons/Yr:	0
Carbon Monoxide Emissions Tons/Yr:	0
NOX - Oxides of Nitrogen Tons/Yr:	0
SOX - Oxides of Sulphur Tons/Yr:	0
Particulate Matter Tons/Yr:	0
Part. Matter 10 Micrometers & Smlr Tons/Yr:	0
Year:	1999
Carbon Monoxide Emissions Tons/Yr:	43
Air Basin:	SF
Facility ID:	1474
Air District Name:	BA
SIC Code:	2834
Air District Name:	BAY AREA AQMD
Community Health Air Pollution Info System:	Not reported
Consolidated Emission Reporting Rule:	Not reported
Total Organic Hydrocarbon Gases Tons/Yr:	0
Reactive Organic Gases Tons/Yr:	0
Carbon Monoxide Emissions Tons/Yr:	0
NOX - Oxides of Nitrogen Tons/Yr:	0
SOX - Oxides of Sulphur Tons/Yr:	0
Particulate Matter Tons/Yr:	0
Part. Matter 10 Micrometers & Smlr Tons/Yr:	0
Year:	2000

Map ID
 Direction
 Distance
 Distance (ft.)
 Elevation Site

MAP FINDINGS

Database(s) EDR ID Number
 EPA ID Number

ALZA CORPORATION B/D (Continued)

1000142191

Carbon Monoxide Emissions Tons/Yr: 43
 Air Basin: SF
 Facility ID: 1474
 Air District Name: BA
 SIC Code: 2834
 Air District Name: BAY AREA AQMD
 Community Health Air Pollution Info System: Not reported
 Consolidated Emission Reporting Rule: Not reported
 Total Organic Hydrocarbon Gases Tons/Yr: 0
 Reactive Organic Gases Tons/Yr: 0
 Carbon Monoxide Emissions Tons/Yr: 0
 NOX - Oxides of Nitrogen Tons/Yr: 0
 SOX - Oxides of Sulphur Tons/Yr: 0
 Particulate Matter Tons/Yr: 0
 Part. Matter 10 Micrometers & Smlr Tons/Yr: 0

Year: 2001
 Carbon Monoxide Emissions Tons/Yr: 43
 Air Basin: SF
 Facility ID: 1474
 Air District Name: BA
 SIC Code: 2834
 Air District Name: BAY AREA AQMD
 Community Health Air Pollution Info System: Not reported
 Consolidated Emission Reporting Rule: Not reported
 Total Organic Hydrocarbon Gases Tons/Yr: 0
 Reactive Organic Gases Tons/Yr: 0
 Carbon Monoxide Emissions Tons/Yr: 0
 NOX - Oxides of Nitrogen Tons/Yr: 0
 SOX - Oxides of Sulphur Tons/Yr: 0
 Particulate Matter Tons/Yr: 0
 Part. Matter 10 Micrometers & Smlr Tons/Yr: 0

NY MANIFEST:

Document ID: NYC5829232
 Manifest Status: Not reported
 Trans1 State ID: SCR000074591
 Trans2 State ID: NYD982792814
 Generator Ship Date: 03/19/2001
 Trans1 Recv Date: 03/19/2001
 Trans2 Recv Date: 03/20/2001
 TSD Site Recv Date: 03/29/2001
 Part A Recv Date: Not reported
 Part B Recv Date: Not reported
 Generator EPA ID: CAD982411324
 Trans1 EPA ID: NYD000632372
 Trans2 EPA ID: Not reported
 TSDF ID: Not reported
 Waste Code: D001 - NON-LISTED IGNITABLE WASTES
 Quantity: 00008
 Units: P - Pounds
 Number of Containers: 002
 Container Type: CY - Cylinders
 Handling Method: B Incineration, heat recovery, burning.
 Specific Gravity: 01.00
 Waste Code: D001 - NON-LISTED IGNITABLE WASTES
 Quantity: 00008

Map ID
 Direction
 Distance
 Distance (ft.)
 Elevation Site

MAP FINDINGS

Database(s) EDR ID Number
 EPA ID Number

ALZA CORPORATION B/D (Continued)

1000142191

Units: P - Pounds
 Number of Containers: 003
 Container Type: CY - Cylinders
 Handling Method: B Incineration, heat recovery, burning.
 Specific Gravity: 01.00
 Year: 01
 Manifest Tracking Num: Not reported
 Import Ind: Not reported
 Export Ind: Not reported
 Discr Quantity Ind: Not reported
 Discr Type Ind: Not reported
 Discr Residue Ind: Not reported
 Discr Partial Reject Ind: Not reported
 Discr Full Reject Ind: Not reported
 Manifest Ref Num: Not reported
 Alt Fac RCRA Id: Not reported
 Alt Fac Sign Date: Not reported
 Mgmt Method Type Code: Not reported
 EPA ID: CAD982411324
 Facility Name: ALZA CORPORATION
 Facility Address: 2575 HANOVER
 Facility City: PALO ALTO
 Facility Address 2: Not reported
 Country: USA
 County: Not reported
 Mailing Name: ALZA CORPORATION
 Mailing Contact: ALZA CORPORATION
 Mailing Address: 2575 HANOVER
 Mailing Address 2: Not reported
 Mailing City: PALO ALTO
 Mailing State: CA
 Mailing Zip: Not reported
 Mailing Zip4: Not reported
 Mailing Country: USA
 Mailing Phone: 650-494-5572

LS2381 FILL-EM'-FAST #107-04
West 1795 EL CAMINO REAL
> 1 PALO ALTO, CA 94306
14773 ft.

CA FID UST S101623429
N/A

Site 3 of 6 in cluster LS

**Relative:
 Higher**

CA FID UST:
 Facility ID: 43000738
 Regulated By: UTNKA
 Regulated ID: 00020301
 Cortese Code: Not reported
 SIC Code: Not reported
 Facility Phone: 5122232631
 Mail To: Not reported
 Mailing Address: P O BOX
 Mailing Address 2: Not reported
 Mailing City,St,Zip: PALO ALTO 94306
 Contact: Not reported
 Contact Phone: Not reported
 DUNs Number: Not reported
 NPDES Number: Not reported
 EPA ID: Not reported

**Actual:
 47 ft.**

Map ID
 Direction
 Distance
 Distance (ft.)
 Elevation

MAP FINDINGS

FILL-EM'-FAST #107-04 (Continued)

EDR ID Number
 EPA ID Number

S101623429

Comments: Not reported
 Status: Active

LS2382
West
> 1
14773 ft.

FILL'EM FAST
1795 EL CAMINO REAL
PALO ALTO, CA 94306

HAZNET
LUST
Cortese
HIST LUST SANTA CLARA
SWEEPS UST

S101303776
N/A

Site 4 of 6 in cluster LS

Relative:
Higher

HAZNET:

Actual:
47 ft.

Gepaid: CAC001052272
 Contact: AUTOTRONIC SYSTEM
 Telephone: 0000000000
 Facility Addr2: Not reported
 Mailing Name: Not reported
 Mailing Address: 3650 MT DIABLO BLVD
 Mailing City,St,Zip: LAFAYETTE, CA 945490000
 Gen County: Santa Clara
 TSD EPA ID: CAD980887418
 TSD County: 1
 Waste Category: Waste oil and mixed oil
 Disposal Method: Recycler
 Tons: 4.5870
 Facility County: Santa Clara

LUST:

Region: STATE
 Case Type: Other ground water affected
 Cross Street: Not reported
 Enf Type: Not reported
 Funding: SEL
 How Discovered: Not reported
 How Stopped: Not reported
 Leak Cause: Not reported
 Leak Source: Not reported
 Global Id: T0608500615
 Stop Date: 9999-09-09 00:00:00
 Confirm Leak: Not reported
 Workplan: Not reported
 Prelim Assess: 1989-01-06 00:00:00
 Pollution Char: 1991-08-07 00:00:00
 Remed Plan: Not reported
 Remed Action: 2005-01-26 00:00:00
 Monitoring: Not reported
 Close Date: Not reported
 Discover Date: 1965-01-01 00:00:00
 Enforcement Dt: Not reported
 Release Date: 1986-10-27 00:00:00
 Review Date: Not reported
 Enter Date: Not reported
 MTBE Date: Not reported
 GW Qualifier: Not reported
 Soil Qualifier: Not reported
 Max MTBE GW ppb: Not reported
 Max MTBE Soil ppb: Not reported
 County: 43
 Org Name: Not reported

Map ID
Direction
Distance
Distance (ft.)
Elevation Site

MAP FINDINGS

Database(s) EDR ID Number
EPA ID Number

FILL'EM FAST (Continued)

S101303776

Reg Board: San Francisco Bay Region
Status: Remedial action (cleanup) Underway
Chemical: Gasoline
Contact Person: Not reported
Responsible Party: ROBERT FISHBURN
RP Address: 698 EMERALD HILL ROAD
Interim: Not reported
Oversight Prgm: LUST
MTBE Class: *
MTBE Conc: 0
MTBE Fuel: 1
MTBE Tested: MTBE Detected. Site tested for MTBE and MTBE detected
Staff: ZSC
Staff Initials: LL
Lead Agency: Local Agency
Local Agency: 43000L
Hydr Basin #: Not reported
Beneficial: MUN
Priority: Not reported
Cleanup Fund Id: Not reported
Work Suspended: Not reported
Local Case #: 06S3W11A02f
Case Number: Not reported
Qty Leaked: 0
Abate Method: Not reported
Operator: Not reported
Water System Name: Not reported
Well Name: Not reported
Distance To Lust: 0
Waste Discharge Global ID: Not reported
Waste Disch Assigned Name: Not reported
Summary: Not reported

LUST:

Region: 2
Facility Status: Pollution Characterization
Facility Id: Not reported
Case Number: 06S3W11A02f
How Discovered: Not reported
Leak Cause: Not reported
Leak Source: Not reported
Date Leak Confirmed: Not reported
Oversight Program: LUST
Prelim. Site Assessment Wokplan Submitted: Not reported
Preliminary Site Assessment Began: 1/6/1989
Pollution Characterization Began: 8/7/1991
Pollution Remediation Plan Submitted: Not reported
Date Remediation Action Underway: Not reported
Date Post Remedial Action Monitoring Began: Not reported

LUST:

Region: SANTA CLARA
SCVWD ID: 06S3W11A02f
Closed Date: Not reported
Lop Number: 08-034

Map ID
Direction
Distance
Distance (ft.)
Elevation

MAP FINDINGS

Site

Database(s)

EDR ID Number
EPA ID Number

FILL'EM FAST (Continued)

S101303776

Cortese:
Region: CORTESE
Facility Addr2: 1795 EL CAMINO REAL

HIST LUST SANTA CLARA:
Region: SANTA CLARA
SCVWD ID: 06S3W11A02
Region Code: 2
Oversite Agency: SCCDEH
Date Listed: 1987-01-01 00:00:00
Closed Date: Not reported

SWEEPS UST:
Status: A
Comp Number: 20301
Number: 9
Board Of Equalization: 44-026083
Ref Date: 07-01-85
Act Date: Not reported
Created Date: 02-29-88
Tank Status: A
Owner Tank Id: 40
Swrcb Tank Id: 43-006-020301-000001
Actv Date: 07-01-85
Capacity: 9940
Tank Use: M.V. FUEL
Stg: P
Content: REG UNLEADED
Number Of Tanks: 3

Status: A
Comp Number: 20301
Number: 9
Board Of Equalization: 44-026083
Ref Date: 07-01-85
Act Date: Not reported
Created Date: 02-29-88
Tank Status: A
Owner Tank Id: 41
Swrcb Tank Id: 43-006-020301-000002
Actv Date: 07-01-85
Capacity: 9940
Tank Use: M.V. FUEL
Stg: P
Content: LEADED
Number Of Tanks: Not reported

Status: A
Comp Number: 20301
Number: 9
Board Of Equalization: 44-026083
Ref Date: 07-01-85
Act Date: Not reported
Created Date: 02-29-88
Tank Status: A
Owner Tank Id: 42

Map ID
 Direction
 Distance
 Distance (ft.)
 Elevation Site

MAP FINDINGS

Database(s) EDR ID Number
 EPA ID Number

FILL'EM FAST (Continued)

S101303776

Swrcb Tank Id: 43-006-020301-000003
 Actv Date: 07-01-85
 Capacity: 9940
 Tank Use: M.V. FUEL
 Stg: P
 Content: REG UNLEADED
 Number Of Tanks: Not reported

LS2383
West
> 1
14773 ft.

FILL-EM'-FAST #107-04
1795 EL CAMINO REAL
PALO ALTO, CA 94306

HIST UST **U001595953**
EMI **N/A**

Site 5 of 6 in cluster LS

Relative:
Higher

HIST UST:
 Region: STATE
 Facility ID: 00000020301
 Facility Type: Gas Station
 Other Type: Not reported
 Total Tanks: 0003
 Contact Name: MARGE GLIDWELL
 Telephone: 5122232631
 Owner Name: AUTOTRONIC SYSTEMS, INC.
 Owner Address: 3643 E. COMMERCE
 Owner City,St,Zip: SAN ANTONIO, TX 78220

Actual:
47 ft.

Tank Num: 001
 Container Num: 040
 Year Installed: 1971
 Tank Capacity: 00009940
 Tank Used for: PRODUCT
 Type of Fuel: UNLEADED
 Tank Construction: Not reported
 Leak Detection: Stock Inventor

Tank Num: 002
 Container Num: 041
 Year Installed: 1971
 Tank Capacity: 00009940
 Tank Used for: PRODUCT
 Type of Fuel: REGULAR
 Tank Construction: Not reported
 Leak Detection: Stock Inventor

Tank Num: 003
 Container Num: 042
 Year Installed: 1971
 Tank Capacity: 00009940
 Tank Used for: PRODUCT
 Type of Fuel: PREMIUM
 Tank Construction: Not reported
 Leak Detection: Stock Inventor

EMI:
 Year: 2001
 Carbon Monoxide Emissions Tons/Yr: 43
 Air Basin: SF

Map ID
 Direction
 Distance
 Distance (ft.)
 Elevation Site

MAP FINDINGS

Database(s) EDR ID Number
 EPA ID Number

FILL-EM'-FAST #107-04 (Continued)

U001595953

Facility ID: 9311
 Air District Name: BA
 SIC Code: 4953
 Air District Name: BAY AREA AQMD
 Community Health Air Pollution Info System: Not reported
 Consolidated Emission Reporting Rule: Not reported
 Total Organic Hydrocarbon Gases Tons/Yr: 0
 Reactive Organic Gases Tons/Yr: 0
 Carbon Monoxide Emissions Tons/Yr: 0
 NOX - Oxides of Nitrogen Tons/Yr: 0
 SOX - Oxides of Sulphur Tons/Yr: 0
 Particulate Matter Tons/Yr: 0
 Part. Matter 10 Micrometers & Smlr Tons/Yr: 0

Year: 2002
 Carbon Monoxide Emissions Tons/Yr: 43
 Air Basin: SF
 Facility ID: 9311
 Air District Name: BA
 SIC Code: 5411
 Air District Name: BAY AREA AQMD
 Community Health Air Pollution Info System: Not reported
 Consolidated Emission Reporting Rule: Not reported
 Total Organic Hydrocarbon Gases Tons/Yr: 0
 Reactive Organic Gases Tons/Yr: 0
 Carbon Monoxide Emissions Tons/Yr: 0
 NOX - Oxides of Nitrogen Tons/Yr: 0
 SOX - Oxides of Sulphur Tons/Yr: 0
 Particulate Matter Tons/Yr: 0
 Part. Matter 10 Micrometers & Smlr Tons/Yr: 0

Year: 2003
 Carbon Monoxide Emissions Tons/Yr: 43
 Air Basin: SF
 Facility ID: 9311
 Air District Name: BA
 SIC Code: 5411
 Air District Name: BAY AREA AQMD
 Community Health Air Pollution Info System: Not reported
 Consolidated Emission Reporting Rule: Not reported
 Total Organic Hydrocarbon Gases Tons/Yr: 0
 Reactive Organic Gases Tons/Yr: 0
 Carbon Monoxide Emissions Tons/Yr: 0
 NOX - Oxides of Nitrogen Tons/Yr: 0
 SOX - Oxides of Sulphur Tons/Yr: 0
 Particulate Matter Tons/Yr: 0
 Part. Matter 10 Micrometers & Smlr Tons/Yr: 0

Year: 2004
 Carbon Monoxide Emissions Tons/Yr: 43
 Air Basin: SF
 Facility ID: 9311
 Air District Name: BA
 SIC Code: 5411
 Air District Name: BAY AREA AQMD
 Community Health Air Pollution Info System: Not reported
 Consolidated Emission Reporting Rule: Not reported

Map ID
 Direction
 Distance
 Distance (ft.)
 Elevation Site

MAP FINDINGS

Database(s) EDR ID Number
 EPA ID Number

FILL-EM'-FAST #107-04 (Continued)

U001595953

Total Organic Hydrocarbon Gases Tons/Yr: 0.279
 Reactive Organic Gases Tons/Yr: 0.1949094
 Carbon Monoxide Emissions Tons/Yr: 0
 NOX - Oxides of Nitrogen Tons/Yr: 0
 SOX - Oxides of Sulphur Tons/Yr: 0
 Particulate Matter Tons/Yr: 0
 Part. Matter 10 Micrometers & Smlr Tons/Yr: 0

Year: 2005
 Carbon Monoxide Emissions Tons/Yr: 43
 Air Basin: SF
 Facility ID: 9311
 Air District Name: BA
 SIC Code: 5411
 Air District Name: BAY AREA AQMD
 Community Health Air Pollution Info System: Not reported
 Consolidated Emission Reporting Rule: Not reported
 Total Organic Hydrocarbon Gases Tons/Yr: .005
 Reactive Organic Gases Tons/Yr: .003493
 Carbon Monoxide Emissions Tons/Yr: 0
 NOX - Oxides of Nitrogen Tons/Yr: 0
 SOX - Oxides of Sulphur Tons/Yr: 0
 Particulate Matter Tons/Yr: 0
 Part. Matter 10 Micrometers & Smlr Tons/Yr: 0

LS2384 **ULTIMAR INC**
West **1795 EL CAMINO REAL**
> 1 **PALO ALTO, CA 94306**
14777 ft.

HAZNET **S108756985**
N/A

Relative:
Higher

Site 6 of 6 in cluster LS

HAZNET:
 Gepaid: CAL000249225
 Contact: JULIE JOHNS
 Telephone: 5595833251
 Facility Addr2: Not reported
 Mailing Name: Not reported
 Mailing Address: 685 W 3RD ST
 Mailing City,St,Zip: HANFORD, CA 93230
 Gen County: Santa Clara
 TSD EPA ID: Not reported
 TSD County: Not reported
 Waste Category: Oil/water separation sludge
 Disposal Method: H14
 Tons: 0.2
 Facility County: Santa Clara

Actual:
47 ft.

MAP FINDINGS

Map ID							
Direction							
Distance							
Distance (ft.)							
Elevation	Site			Database(s)		EDR ID Number	EPA ID Number

LM2385 WSW > 1 14786 ft.	ALZA CORP. ALZA CORP. PALO ALTO, CA Site 16 of 16 in cluster LM	ERNS	8716829 N/A
Relative: Higher	Click this hyperlink while viewing on your computer to access additional ERNS detail in the EDR Site Report.		
Actual: 49 ft.			

MB2386 NW > 1 14804 ft.	COOLEY GARDEN APARTMENTS 1914 COOLEY AVENUE EAST PALO ALTO, CA 94303 Site 1 of 4 in cluster MB	FTTS	1010002781 N/A
Relative: Higher	FTTS INSP: Inspection Number: Not reported Region: 09 Inspection Date: Not reported Inspector: MWAGER/HBURKE Violation occurred: No Investigation Type: Lead, Section 1018, Federal Investigation Reason: Neutral Scheme, Region Legislation Code: TSCA Facility Function: Real Estate/Broker Facility		
Actual: 31 ft.			

2387 WNW > 1 14811 ft.	THE PALO ALTO CLUB 567 MELVILLE PALO ALTO, CA 94301	HAZNET	S105083899 N/A
Relative: Higher	HAZNET: Gepaid: CAC001443848 Contact: THE PALO ALTO CLUB Telephone: 0000000000 Facility Addr2: Not reported Mailing Name: Not reported Mailing Address: 567 MELVILLE Mailing City,St,Zip: PALO ALTO, CA 943010000 Gen County: Santa Clara TSD EPA ID: CAD981382732 TSD County: 1 Waste Category: Asbestos-containing waste Disposal Method: Disposal, Land Fill Tons: 2.5284 Facility County: Santa Clara		
Actual: 35 ft.			

MAP FINDINGS

Map ID
 Direction
 Distance
 Distance (ft.)
 Elevation

Site

Database(s)

EDR ID Number
 EPA ID Number

MC2388 **CHARLES LEIB**
West **1505 EMERSON ST**
> 1 **PALO ALTO, CA 94301**
14813 ft.

HAZNET **S102805414**
 N/A

Site 1 of 6 in cluster MC

Relative:
Higher

HAZNET:
 Gepaid: CAC001132440
 Contact: CHARLES LEIB
 Telephone: 0000000000
 Facility Addr2: Not reported
 Mailing Name: Not reported
 Mailing Address: 1244 ALAMEDA DE LAS PULGAS
 Mailing City,St,Zip: REDWOOD CITY, CA 940610000
 Gen County: Santa Clara
 TSD EPA ID: CAD982042475
 TSD County: Solano
 Waste Category: Asbestos-containing waste
 Disposal Method: Disposal, Land Fill
 Tons: 2.1070
 Facility County: Santa Clara

Actual:
43 ft.

MA2389 **RENAULT AND HANDLEY**
WSW **2550 HANOWVER ST**
> 1 **PALO ALTO, CA 94304**
14834 ft.

HAZNET **S103984086**
 N/A

Site 2 of 2 in cluster MA

Relative:
Higher

HAZNET:
 Gepaid: CAC001220680
 Contact: RENAULT AND HANDLEY
 Telephone: 4153213040
 Facility Addr2: Not reported
 Mailing Name: Not reported
 Mailing Address: 2500 EL CAMINO REAL
 Mailing City,St,Zip: PALO ALTO, CA 943060000
 Gen County: Santa Clara
 TSD EPA ID: CAD982042475
 TSD County: Solano
 Waste Category: Asbestos-containing waste
 Disposal Method: Disposal, Land Fill
 Tons: 29.4980
 Facility County: Santa Clara

Actual:
48 ft.

Gepaid: CAC001220680
 Contact: RENAULT AND HANDLEY
 Telephone: 4153213040
 Facility Addr2: Not reported
 Mailing Name: Not reported
 Mailing Address: 2500 EL CAMINO REAL
 Mailing City,St,Zip: PALO ALTO, CA 943060000
 Gen County: Santa Clara
 TSD EPA ID: CAL000027741
 TSD County: 5
 Waste Category: Asbestos-containing waste
 Disposal Method: Disposal, Land Fill
 Tons: 6.7424
 Facility County: Santa Clara

Gepaid: CAC001220680

MAP FINDINGS

Map ID
 Direction
 Distance
 Distance (ft.)
 Elevation

Site

Database(s)

EDR ID Number
 EPA ID Number

RENAULT AND HANDLEY (Continued)

S103984086

Contact: RENAULT AND HANDLEY
 Telephone: 4153213040
 Facility Addr2: Not reported
 Mailing Name: Not reported
 Mailing Address: 2500 EL CAMINO REAL
 Mailing City,St,Zip: PALO ALTO, CA 943060000
 Gen County: Santa Clara
 TSD EPA ID: CAD028409019
 TSD County: Los Angeles
 Waste Category: Other organic solids
 Disposal Method: Transfer Station
 Tons: .2250
 Facility County: Santa Clara

MD2390 1X US POSTAL SERVICE
SSE 211 HOPE STREET
> 1 MOUNTAIN VIEW, CA 94042
14835 ft.

HAZNET S102796218
N/A

Site 1 of 8 in cluster MD

Relative:
Higher

HAZNET:
 Gepaid: CAC000898192
 Contact: US GOVERNMENT
 Telephone: 0000000000
 Facility Addr2: Not reported
 Mailing Name: Not reported
 Mailing Address: 211 HOPE STREET
 Mailing City,St,Zip: MOUNTAIN VIEW, CA 940420000
 Gen County: Santa Clara
 TSD EPA ID: CAT080014079
 TSD County: 7
 Waste Category: Off-specification, aged, or surplus organics
 Disposal Method: Not reported
 Tons: .1300
 Facility County: Santa Clara

Actual:
78 ft.

LO2391 WOOD RESIDENCE
NW 111 ISLAND DR
> 1 , CA
14834 ft.

LUST S107997238
N/A

Site 2 of 3 in cluster LO

Relative:
Higher

LUST:
 Region: SANTA CLARA
 SCVWD ID: 05S3W36F01f
 Closed Date: 1/6/1997
 Lop Number: Not reported

Actual:
27 ft.

MAP FINDINGS

Map ID
 Direction
 Distance
 Distance (ft.)
 Elevation

Site

Database(s)

EDR ID Number
 EPA ID Number

LO2392 **WOOD RESIDENCE**
NW **111 ISLAND DR**
> 1 **PALO ALTO, CA 94301**
14834 ft.

LUST **S106610976**
N/A

Site 3 of 3 in cluster LO

Relative:
Higher

LUST:

Actual:
27 ft.

Region: STATE
 Case Type: Other ground water affected
 Cross Street: Not reported
 Enf Type: Not reported
 Funding: Not reported
 How Discovered: Not reported
 How Stopped: Not reported
 Leak Cause: Not reported
 Leak Source: Not reported
 Global Id: T0608501819
 Stop Date: Not reported
 Confirm Leak: Not reported
 Workplan: Not reported
 Prelim Assess: Not reported
 Pollution Char: Not reported
 Remed Plan: Not reported
 Remed Action: Not reported
 Monitoring: Not reported
 Close Date: 1997-01-06 00:00:00
 Discover Date: Not reported
 Enforcement Dt: Not reported
 Release Date: 1993-01-01 00:00:00
 Review Date: Not reported
 Enter Date: Not reported
 MTBE Date: Not reported
 GW Qualifier: Not reported
 Soil Qualifier: Not reported
 Max MTBE GW ppb: Not reported
 Max MTBE Soil ppb: Not reported
 County: 43
 Org Name: Not reported
 Reg Board: San Francisco Bay Region
 Status: Case Closed
 Chemical: Diesel
 Contact Person: Not reported
 Responsible Party: Don Wood
 RP Address: 111 Island Dr
 Interim: Not reported
 Oversight Prgm: LUST
 MTBE Class: *
 MTBE Conc: 0
 MTBE Fuel: 0
 MTBE Tested: Not Required to be Tested.
 Staff: ZSC
 Staff Initials: CT
 Lead Agency: Local Agency
 Local Agency: 43099L
 Hydr Basin #: Not reported
 Beneficial: MUN
 Priority: Not reported
 Cleanup Fund Id: Not reported
 Work Suspended: Not reported

Map ID
 Direction
 Distance
 Distance (ft.)
 Elevation Site

MAP FINDINGS

Database(s) EDR ID Number
 EPA ID Number

WOOD RESIDENCE (Continued)

S106610976

Local Case #: 05S3W36F01f
 Case Number: Not reported
 Qty Leaked: Not reported
 Abate Method: Not reported
 Operator: Not reported
 Water System Name: Not reported
 Well Name: Not reported
 Distance To Lust: 0
 Waste Discharge Global ID: Not reported
 Waste Disch Assigned Name: Not reported
 Summary: Not reported

LUST:

Region: 2
 Facility Status: Case Closed
 Facility Id: Not reported
 Case Number: 05S3W36F01f
 How Discovered: Not reported
 Leak Cause: Not reported
 Leak Source: Not reported
 Date Leak Confirmed: Not reported
 Oversight Program: LUST
 Prelim. Site Assesment Wokplan Submitted: Not reported
 Preliminary Site Assesment Began: Not reported
 Pollution Characterization Began: Not reported
 Pollution Remediation Plan Submitted: Not reported
 Date Remediation Action Underway: Not reported
 Date Post Remedial Action Monitoring Began: Not reported

ME2393
SSW
 > 1
 14835 ft.

461 CAVALIER CT
461 CAVALIER CT
LOS ALTOS, CA 94022

ERNS 93321000
N/A

Site 1 of 2 in cluster ME

Relative:
Higher

[Click this hyperlink](#) while viewing on your computer to access additional ERNS detail in the EDR Site Report.

Actual:
122 ft.

ME2394
SSW
 > 1
 14835 ft.

461 CAVALIER CT.
LOS ALTOS, CA

CHMIRS S105631233
N/A

Site 2 of 2 in cluster ME

Relative:
Higher

CHMIRS:
 OES Incident Number: 27580
 OES notification: Not reported
 OES Date: 4/8/1993
 OES Time: 06:00:00 PM
 Incident Date: Not reported
Date Completed: Not reported
 Property Use: Not reported
 Agency Id Number: Not reported
 Agency Incident Number: Not reported
 Time Notified: Not reported
 Time Completed: Not reported

Actual:
122 ft.

Map ID
 Direction
 Distance
 Distance (ft.)
 Elevation Site

MAP FINDINGS

Database(s) EDR ID Number
 EPA ID Number

(Continued)

S105631233

Surrounding Area:	Not reported
Estimated Temperature:	Not reported
Property Management:	Not reported
Special Studies 1:	Not reported
Special Studies 2:	Not reported
Special Studies 3:	Not reported
Special Studies 4:	Not reported
Special Studies 5:	Not reported
Special Studies 6:	Not reported
More Than Two Substances Involved?:	Not reported
Resp Agency Personel # Of Decontaminated:	Not reported
Responding Agency Personel # Of Injuries:	Not reported
Responding Agency Personel # Of Fatalities:	Not reported
Others Number Of Decontaminated:	Not reported
Others Number Of Injuries:	Not reported
Others Number Of Fatalities:	Not reported
Vehicle Make/year:	Not reported
Vehicle License Number:	Not reported
Vehicle State:	Not reported
Vehicle Id Number:	Not reported
CA/DOT/PUC/ICC Number:	Not reported
Company Name:	Not reported
Reporting Officer Name/ID:	Not reported
Report Date:	Not reported
Comments:	Not reported
Facility Telephone:	Not reported
Waterway Involved:	YES
Waterway:	Not reported
Spill Site:	Not reported
Cleanup By:	F.D.
Containment:	Not reported
What Happened:	Not reported
Type:	CHEMICAL
Measure:	Not reported
Other:	Not reported
Date/Time:	Not reported
Year:	1993
Agency:	LOS ALTOS F.D.
Incident Date:	1420
Admin Agency:	Not reported
Amount:	1 QT
Contained:	NO
Site Type:	Not reported
E Date:	Not reported
Substance:	POSITION /GAS
Quantity Released:	Not reported
BBLS:	Not reported
Cups:	Not reported
CUFT:	Not reported
Gallons:	Not reported
Grams:	Not reported
Pounds:	Not reported
Liters:	Not reported
Ounces:	Not reported
Pints:	Not reported
Quarts:	Not reported
Sheen:	Not reported

Map ID
 Direction
 Distance
 Distance (ft.)
 Elevation Site

MAP FINDINGS

Database(s) EDR ID Number
 EPA ID Number

(Continued)

S105631233

Tons:	Not reported
Unknown:	Not reported
Description:	GARDNER SPILLED POISON ONTO THE GROUND THEN DUMPED GASOLINE ON IT WHICH CAUSED A TOXIC CLOUD.
Evacuations:	UNKNOWN
Number of Injuries:	UNKNOWN
Number of Fatalities:	UNKNOWN
Description:	Not reported
OES Incident Number:	27580
OES notification:	Not reported
OES Date:	4/8/1993
OES Time:	06:00:00 PM
Incident Date:	Not reported
Date Completed:	Not reported
Property Use:	Not reported
Agency Id Number:	Not reported
Agency Incident Number:	Not reported
Time Notified:	Not reported
Time Completed:	Not reported
Surrounding Area:	Not reported
Estimated Temperature:	Not reported
Property Management:	Not reported
Special Studies 1:	Not reported
Special Studies 2:	Not reported
Special Studies 3:	Not reported
Special Studies 4:	Not reported
Special Studies 5:	Not reported
Special Studies 6:	Not reported
More Than Two Substances Involved?:	Not reported
Resp Agncy Personel # Of Decontaminated:	Not reported
Responding Agency Personel # Of Injuries:	Not reported
Responding Agency Personel # Of Fatalities:	Not reported
Others Number Of Decontaminated:	Not reported
Others Number Of Injuries:	Not reported
Others Number Of Fatalities:	Not reported
Vehicle Make/year:	Not reported
Vehicle License Number:	Not reported
Vehicle State:	Not reported
Vehicle Id Number:	Not reported
CA/DOT/PUC/ICC Number:	Not reported
Company Name:	Not reported
Reporting Officer Name/ID:	Not reported
Report Date:	Not reported
Comments:	Not reported
Facility Telephone:	Not reported
Waterway Involved:	YES
Waterway:	Not reported
Spill Site:	Not reported
Cleanup By:	F.D.
Containment:	Not reported
What Happened:	Not reported
Type:	CHEMICAL
Measure:	Not reported
Other:	Not reported
Date/Time:	Not reported
Year:	1993

Map ID
Direction
Distance
Distance (ft.)
Elevation Site

MAP FINDINGS

Database(s) EDR ID Number
EPA ID Number

(Continued)

S105631233

Agency: LOS ALTOS F.D.
Incident Date: 1420
Admin Agency: Not reported
Amount: 1 QT
Contained: NO
Site Type: Not reported
E Date: Not reported
Substance: POSION /GAS
Quantity Released: Not reported
BBLs: Not reported
Cups: Not reported
CUFT: Not reported
Gallons: Not reported
Grams: Not reported
Pounds: Not reported
Liters: Not reported
Ounces: Not reported
Pints: Not reported
Quarts: Not reported
Sheen: Not reported
Tons: Not reported
Unknown: Not reported
Description: GARDNER SPILLED POISON ONTO THE GROUND THEN DUMPED GASOLINE ON IT WHICH CAUSED A TOXIC CLOUD.

Evacuations: UNKNOWN
Number of Injuries: UNKNOWN
Number of Fatalities: UNKNOWN
Description: Not reported

MF2395 DANA MARKET
SSE 300 CASTRO ST
> 1 MOUNTAIN VIEW, CA 94041
14842 ft.

HAZNET S103650574
N/A

Site 1 of 21 in cluster MF

Relative:
Higher

HAZNET:
Gepaid: CAL000175172
Contact: WILLIE TAM
Telephone: 0000000000
Facility Addr2: Not reported
Mailing Name: Not reported
Mailing Address: 300 CASTRO ST
Mailing City,St,Zip: MOUNTAIN VIEW, CA 940411206
Gen County: Santa Clara
TSD EPA ID: CAL000121946
TSD County: Marin
Waste Category: Photochemicals/photoprocessing waste
Disposal Method: Recycler
Tons: .4795
Facility County: Santa Clara

Actual:
80 ft.

Gepaid: CAL000175172
Contact: WILLIE TAM
Telephone: 0000000000
Facility Addr2: Not reported
Mailing Name: Not reported
Mailing Address: 300 CASTRO ST
Mailing City,St,Zip: MOUNTAIN VIEW, CA 940411206

Map ID
 Direction
 Distance
 Distance (ft.)
 Elevation

MAP FINDINGS

DANA MARKET (Continued)

EDR ID Number
 EPA ID Number

Database(s)

S103650574

Gen County: Santa Clara
 TSD EPA ID: CAL000121946
 TSD County: Marin
 Waste Category: Photochemicals/photoprocessing waste
 Disposal Method: Recycler
 Tons: .1251
 Facility County: Santa Clara

MD2396
SSE
 > 1
 14854 ft.

YIH-LOING HONG DDS
682 VILLA ST STE F
MOUNTAIN VIEW, CA 94041

HAZNET **S102826667**
N/A

Site 2 of 8 in cluster MD

Relative:
Higher

HAZNET:
 Gepaid: CAL922754861
 Contact: YIH-LOING HONG
 Telephone: 0000000000
 Facility Addr2: Not reported
 Mailing Name: Not reported
 Mailing Address: 682 VILLA ST STE F
 Mailing City,St,Zip: MOUNTAIN VIEW, CA 940411362
 Gen County: Santa Clara
 TSD EPA ID: CAL000082530
 TSD County: Santa Clara
 Waste Category: Photochemicals/photoprocessing waste
 Disposal Method: Treatment, Tank
 Tons: .0417
 Facility County: Santa Clara

Actual:
 77 ft.

Gepaid: CAL922754861
 Contact: YIH-LOING HONG
 Telephone: 0000000000
 Facility Addr2: Not reported
 Mailing Name: Not reported
 Mailing Address: 682 VILLA ST STE F
 Mailing City,St,Zip: MOUNTAIN VIEW, CA 940411362
 Gen County: Santa Clara
 TSD EPA ID: CAD982429144
 TSD County: Santa Clara
 Waste Category: Photochemicals/photoprocessing waste
 Disposal Method: Not reported
 Tons: .0625
 Facility County: Santa Clara

MD2397
SSE
 > 1
 14854 ft.

DE VOSS CHIROPRACTIC OFFICE
682 VILLA STREET
MOUNTAIN VIEW, CA 94041

HAZNET **S103668992**
N/A

Site 3 of 8 in cluster MD

Relative:
Higher

HAZNET:
 Gepaid: CAL000106384
 Contact: B SCOT DE VOSS D.C.
 Telephone: 0000000000
 Facility Addr2: Not reported

Actual:
 77 ft.

Map ID
Direction
Distance
Distance (ft.)
Elevation Site

MAP FINDINGS

Database(s) EDR ID Number
EPA ID Number

DE VOSS CHIROPRACTIC OFFICE (Continued)

S103668992

Mailing Name: Not reported
Mailing Address: 682 VILLA ST STE E
Mailing City,St,Zip: MOUNTAIN VIEW, CA 940410000
Gen County: Santa Clara
TSD EPA ID: CA0000084517
TSD County: Sacramento
Waste Category: Photochemicals/photoprocessing waste
Disposal Method: Transfer Station
Tons: .1250
Facility County: Santa Clara

Gepaid: CAL000106384
Contact: B SCOT DE VOSS D.C.
Telephone: 0000000000
Facility Addr2: Not reported
Mailing Name: Not reported
Mailing Address: 682 VILLA ST STE E
Mailing City,St,Zip: MOUNTAIN VIEW, CA 940410000
Gen County: Santa Clara
TSD EPA ID: CA0000084517
TSD County: Sacramento
Waste Category: Photochemicals/photoprocessing waste
Disposal Method: Transfer Station
Tons: .1250
Facility County: Santa Clara

Gepaid: CAL000106384
Contact: B SCOT DE VOSS D.C.
Telephone: 0000000000
Facility Addr2: Not reported
Mailing Name: Not reported
Mailing Address: 682 VILLA ST STE E
Mailing City,St,Zip: MOUNTAIN VIEW, CA 940410000
Gen County: Santa Clara
TSD EPA ID: CA0000084517
TSD County: Sacramento
Waste Category: Photochemicals/photoprocessing waste
Disposal Method: Transfer Station
Tons: .0625
Facility County: Santa Clara

Gepaid: CAL000106384
Contact: B SCOT DE VOSS D.C.
Telephone: 0000000000
Facility Addr2: Not reported
Mailing Name: Not reported
Mailing Address: 682 VILLA ST STE E
Mailing City,St,Zip: MOUNTAIN VIEW, CA 940410000
Gen County: Santa Clara
TSD EPA ID: CAD070148432
TSD County: 1
Waste Category: Photochemicals/photoprocessing waste
Disposal Method: Recycler
Tons: .1251
Facility County: Santa Clara

Map ID
 Direction
 Distance
 Distance (ft.)
 Elevation Site

MAP FINDINGS

Database(s) EDR ID Number
 EPA ID Number

DE VOSS CHIROPRACTIC OFFICE (Continued)

S103668992

[Click this hyperlink](#) while viewing on your computer to access
 -1 additional CA_HAZNET: record(s) in the EDR Site Report.

MD2398
SSE
 > 1
 14854 ft.

PETER T YOSHIDA DDS INC
682 VILLA STREET
MOUNTAIN VIEW, CA 94041

HAZNET S104576373
N/A

Site 4 of 8 in cluster MD

Relative:
Higher

HAZNET:
 Gepaid: CAL000049775
 Contact: PETER T YOSHIDA DDS INC
 Telephone: --
 Facility Addr2: Not reported
 Mailing Name: Not reported
 Mailing Address: 2784 DOVERTON SQUARE
 Mailing City,St,Zip: MOUNTAIN VIEW, CA 940400000
 Gen County: Santa Clara
 TSD EPA ID: Not reported
 TSD County: Marin
 Waste Category: Photochemicals/photoprocessing waste
 Disposal Method: Recycler
 Tons: 0.02
 Facility County: Not reported

Actual:
77 ft.

Gepaid: CAL000049775
 Contact: DR PETER YOSHIDA DDC INC
 Telephone: 6509683820
 Facility Addr2: Not reported
 Mailing Name: Not reported
 Mailing Address: 682 VILLA ST STE A
 Mailing City,St,Zip: MOUNTAIN VIEW, CA 940411362
 Gen County: Santa Clara
 TSD EPA ID: CAL000121946
 TSD County: Marin
 Waste Category: Photochemicals/photoprocessing waste
 Disposal Method: Recycler
 Tons: .1251
 Facility County: Santa Clara

Gepaid: CAL000049775
 Contact: PETER T YOSHIDA DDS INC
 Telephone: --
 Facility Addr2: Not reported
 Mailing Name: Not reported
 Mailing Address: 2784 DOVERTON SQUARE
 Mailing City,St,Zip: MOUNTAIN VIEW, CA 940400000
 Gen County: Santa Clara
 TSD EPA ID: Not reported
 TSD County: Los Angeles
 Waste Category: Laboratory waste chemicals
 Disposal Method: Transfer Station
 Tons: 0.02
 Facility County: Not reported

Gepaid: CAL000049775
 Contact: PETER T YOSHIDA DDS INC
 Telephone: --

Map ID
Direction
Distance
Distance (ft.)
Elevation Site

MAP FINDINGS

Database(s) EDR ID Number
EPA ID Number

PETER T YOSHIDA DDS INC (Continued)

S104576373

Facility Addr2: Not reported
Mailing Name: Not reported
Mailing Address: 2784 DOVERTON SQUARE
Mailing City,St,Zip: MOUNTAIN VIEW, CA 940400000
Gen County: Santa Clara
TSD EPA ID: Not reported
TSD County: Marin
Waste Category: Photochemicals/photoprocessing waste
Disposal Method: Recycler
Tons: 0.02
Facility County: Not reported

Gepaid: CAL000049775
Contact: DR PETER YOSHIDA DDC INC
Telephone: 6509683820
Facility Addr2: Not reported
Mailing Name: Not reported
Mailing Address: 682 VILLA ST STE A
Mailing City,St,Zip: MOUNTAIN VIEW, CA 940411362
Gen County: Santa Clara
TSD EPA ID: CAD981429673
TSD County: Marin
Waste Category: Photochemicals/photoprocessing waste
Disposal Method: Recycler
Tons: .0625
Facility County: Santa Clara

[Click this hyperlink](#) while viewing on your computer to access additional CA_HAZNET: detail in the EDR Site Report.

2399
South
> 1
14854 ft.

GEETA PIROUZNIA DDS
1061 EL MONTE AVE STE C
MOUNTAIN VIEW, CA 94040

HAZNET S103621671
N/A

Relative:
Higher

HAZNET:
Gepaid: CAL000128532
Contact: GEETA PIROUZNIA DDS
Telephone: 0000000000
Facility Addr2: Not reported
Mailing Name: Not reported
Mailing Address: 1061 EL MONTE AVE STE C
Mailing City,St,Zip: MOUNTAIN VIEW, CA 940400000
Gen County: Santa Clara
TSD EPA ID: CAL000082530
TSD County: Santa Clara
Waste Category: Unspecified organic liquid mixture
Disposal Method: Treatment, Tank
Tons: .0083
Facility County: Santa Clara

Actual:
106 ft.

Gepaid: CAL000128532
Contact: GEETA PIROUZNIA DDS
Telephone: 0000000000
Facility Addr2: Not reported
Mailing Name: Not reported
Mailing Address: 1061 EL MONTE AVE STE C
Mailing City,St,Zip: MOUNTAIN VIEW, CA 940400000

Map ID
Direction
Distance
Distance (ft.)
Elevation Site

MAP FINDINGS

Database(s) EDR ID Number
EPA ID Number

GEETA PIROUZANIA DDS (Continued)

S103621671

Gen County: Santa Clara
TSD EPA ID: CAL000082530
TSD County: Santa Clara
Waste Category: Not reported
Disposal Method: Treatment, Tank
Tons: .0000
Facility County: Santa Clara

Gepaid: CAL000128532
Contact: GEETA PIROUZANIA DDS
Telephone: 0000000000
Facility Addr2: Not reported
Mailing Name: Not reported
Mailing Address: 1061 EL MONTE AVE STE C
Mailing City,St,Zip: MOUNTAIN VIEW, CA 940400000
Gen County: Santa Clara
TSD EPA ID: CAL000082530
TSD County: Santa Clara
Waste Category: Photochemicals/photoprocessing waste
Disposal Method: Treatment, Tank
Tons: .0166
Facility County: Santa Clara

Gepaid: CAL000128532
Contact: GEETA PIROUZANIA DDS
Telephone: 0000000000
Facility Addr2: Not reported
Mailing Name: Not reported
Mailing Address: 1061 EL MONTE AVE STE C
Mailing City,St,Zip: MOUNTAIN VIEW, CA 940400000
Gen County: Santa Clara
TSD EPA ID: CAL000082530
TSD County: Santa Clara
Waste Category: Photochemicals/photoprocessing waste
Disposal Method: Treatment, Tank
Tons: .0125
Facility County: Santa Clara

Gepaid: CAL000128532
Contact: GEETA PIROUZANIA DDS
Telephone: 0000000000
Facility Addr2: Not reported
Mailing Name: Not reported
Mailing Address: 1061 EL MONTE AVE STE C
Mailing City,St,Zip: MOUNTAIN VIEW, CA 940400000
Gen County: Santa Clara
TSD EPA ID: CAL000082530
TSD County: Santa Clara
Waste Category: Unspecified organic liquid mixture
Disposal Method: Treatment, Tank
Tons: .0164
Facility County: Santa Clara

[Click this hyperlink](#) while viewing on your computer to access 8 additional CA_HAZNET: record(s) in the EDR Site Report.

MAP FINDINGS

Map ID
 Direction
 Distance
 Distance (ft.)
 Elevation

Site

Database(s)

EDR ID Number
 EPA ID Number

2400
NW
> 1
14859 ft.

JON STONE
190 ISLAND DR
PALO ALTO, CA 94301

HAZNET **S102799790**
N/A

Relative:
Higher

HAZNET:
 Gepaid: CAC000960032
 Contact: JON STONE
 Telephone: 0000000000
 Facility Addr2: Not reported
 Mailing Name: Not reported
 Mailing Address: 190 ISLAND DR
 Mailing City,St,Zip: PALO ALTO, CA 943010000
 Gen County: Santa Clara
 TSD EPA ID: CAD009466392
 TSD County: 7
 Waste Category: Other empty containers 30 gallons or more
 Disposal Method: Recycler
 Tons: .1500
 Facility County: Santa Clara

Actual:
31 ft.

Gepaid: CAC000960032
 Contact: JON STONE
 Telephone: 0000000000
 Facility Addr2: Not reported
 Mailing Name: Not reported
 Mailing Address: 190 ISLAND DR
 Mailing City,St,Zip: PALO ALTO, CA 943010000
 Gen County: Santa Clara
 TSD EPA ID: CAL000048571
 TSD County: Santa Clara
 Waste Category: Waste oil and mixed oil
 Disposal Method: Not reported
 Tons: .9382
 Facility County: Santa Clara

LZ2401
South
> 1
14861 ft.

A-1 FOREIGN AUTO RPR
1544 W EL CAMINO REAL
MOUNTAIN VIEW, CA 94041

HAZNET **S105722678**
N/A

Site 4 of 6 in cluster LZ

Relative:
Higher

HAZNET:
 Gepaid: CAL000065867
 Contact: KATHY KELEMEN
 Telephone: 6509668231
 Facility Addr2: Not reported
 Mailing Name: Not reported
 Mailing Address: 1544 W EL CAMINO REAL
 Mailing City,St,Zip: MOUNTAIN VIEW, CA 940400000
 Gen County: Santa Clara
 TSD EPA ID: CAD980887418
 TSD County: Alameda
 Waste Category: Unspecified oil-containing waste
 Disposal Method: Transfer Station
 Tons: 0.2
 Facility County: Santa Clara

Actual:
100 ft.

Gepaid: CAL000065867
 Contact: KATHY KELEMEN

Map ID
 Direction
 Distance
 Distance (ft.)
 Elevation Site

MAP FINDINGS

Database(s) EDR ID Number
 EPA ID Number

A-1 FOREIGN AUTO RPR (Continued)

S105722678

Telephone: 6509668231
 Facility Addr2: Not reported
 Mailing Name: Not reported
 Mailing Address: 1544 W EL CAMINO REAL
 Mailing City,St,Zip: MOUNTAIN VIEW, CA 940400000
 Gen County: Santa Clara
 TSD EPA ID: Not reported
 TSD County: Los Angeles
 Waste Category: Aqueous solution with less than 10% total organic residues
 Disposal Method: Recycler
 Tons: 0.2
 Facility County: Not reported

MG2402 MINTON LUMBER CO
SSE 599 W EVELYN AVE
> 1 MOUNTAIN VIEW, CA 94041
14866 ft.

LUST S101623021
CA FID UST N/A
HIST LUST SANTA CLARA
SWEEPS UST

**Relative:
 Higher**

Site 1 of 5 in cluster MG

LUST:
 Region: STATE
 Case Type: Soil only
 Cross Street: Not reported
 Enf Type: Not reported
 Funding: NOR
 How Discovered: Not reported
 How Stopped: Not reported
 Leak Cause: Not reported
 Leak Source: Not reported
 Global Id: T0608500909
 Stop Date: Not reported
 Confirm Leak: Not reported
 Workplan: Not reported
 Prelim Assess: 1990-05-04 00:00:00
 Pollution Char: Not reported
 Remed Plan: Not reported
 Remed Action: Not reported
 Monitoring: Not reported
 Close Date: 1990-08-18 00:00:00
 Discover Date: Not reported
 Enforcement Dt: Not reported
 Release Date: 1986-12-30 00:00:00
 Review Date: Not reported
 Enter Date: Not reported
 MTBE Date: Not reported
 GW Qualifier: Not reported
 Soil Qualifier: Not reported
 Max MTBE GW ppb: Not reported
 Max MTBE Soil ppb: Not reported
 County: 43
 Org Name: Not reported
 Reg Board: San Francisco Bay Region
 Status: Case Closed
 Chemical: Gasoline
 Contact Person: Not reported
 Responsible Party: Ulf Stauber
 RP Address: 100 View St., Ste 100
 Interim: Not reported

**Actual:
 76 ft.**

Map ID
Direction
Distance
Distance (ft.)
Elevation Site

MAP FINDINGS

Database(s) EDR ID Number
EPA ID Number

MINTON LUMBER CO (Continued)

S101623021

Oversight Prgm: LUST
MTBE Class: *
MTBE Conc: 0
MTBE Fuel: 1
MTBE Tested: Site NOT Tested for MTBE.Includes Unknown and Not Analyzed.
Staff: ZSC
Staff Initials: CW
Lead Agency: Local Agency
Local Agency: 43099L
Hydr Basin #: Not reported
Beneficial: MUN
Priority: Not reported
Cleanup Fund Id: Not reported
Work Suspended: Not reported
Local Case #: 06S2W22M01f
Case Number: Not reported
Qty Leaked: Not reported
Abate Method: Not reported
Operator: Not reported
Water System Name: Not reported
Well Name: Not reported
Distance To Lust: 0
Waste Discharge Global ID: Not reported
Waste Disch Assigned Name: Not reported
Summary: Not reported

LUST:

Region: 2
Facility Status: Case Closed
Facility Id: Not reported
Case Number: 06S2W22M01f
How Discovered: Not reported
Leak Cause: Not reported
Leak Source: Not reported
Date Leak Confirmed: Not reported
Oversight Program: LUST
Prelim. Site Assesment Wokplan Submitted: Not reported
Preliminary Site Assesment Began: 5/4/1990
Pollution Characterization Began: Not reported
Pollution Remediation Plan Submitted: Not reported
Date Remediation Action Underway: Not reported
Date Post Remedial Action Monitoring Began: Not reported

CA FID UST:

Facility ID: 43003104
Regulated By: UTNKA
Regulated ID: 00066272
Cortese Code: Not reported
SIC Code: Not reported
Facility Phone: 4159689800
Mail To: Not reported
Mailing Address: P O BOX
Mailing Address 2: Not reported
Mailing City,St,Zip: MOUNTAIN VIEW 94041
Contact: Not reported
Contact Phone: Not reported

Map ID
Direction
Distance
Distance (ft.)
Elevation Site

MAP FINDINGS

Database(s) EDR ID Number
EPA ID Number

MINTON LUMBER CO (Continued)

S101623021

DUNs Number: Not reported
NPDES Number: Not reported
EPA ID: Not reported
Comments: Not reported
Status: Active

HIST LUST SANTA CLARA:

Region: SANTA CLARA
SCVWD ID: 06S2W22M01
Region Code: 2
Oversite Agency: SCVWD
Date Listed: 1987-01-01 00:00:00
Closed Date: 1990-08-18 00:00:00

SWEEPS UST:

Status: A
Comp Number: 66272
Number: 9
Board Of Equalization: 44-026030
Ref Date: 07-01-85
Act Date: Not reported
Created Date: 10-13-88
Tank Status: A
Owner Tank Id: 2
Swrcb Tank Id: 43-005-066272-000002
Actv Date: 05-04-92
Capacity: 2000
Tank Use: M.V. FUEL
Stg: P
Content: DIESEL
Number Of Tanks: 1

Status: Not reported
Comp Number: 66272
Number: Not reported
Board Of Equalization: Not reported
Ref Date: Not reported
Act Date: Not reported
Created Date: Not reported
Tank Status: Not reported
Owner Tank Id: Not reported
Swrcb Tank Id: 43-005-066272-000001
Actv Date: Not reported
Capacity: 1000
Tank Use: M.V. FUEL
Stg: PRODUCT
Content: REG UNLEADED
Number Of Tanks: 1

MAP FINDINGS

Map ID
 Direction
 Distance
 Distance (ft.)
 Elevation

Site

Database(s)

EDR ID Number
 EPA ID Number

MG2403
SSE
 > 1
 14866 ft.

MINTON COMPANY
599 W EVELYN AVE
MOUNTAIN VIEW, CA 94041

HIST UST

U001594352
 N/A

Site 2 of 5 in cluster MG

Relative:
Higher

HIST UST:

Actual:
 76 ft.

Region: STATE
 Facility ID: 00000066272
 Facility Type: Other
 Other Type: MILLWORK
 Total Tanks: 0002
 Contact Name: ULF STAUBER
 Telephone: 4159689800
 Owner Name: MINTON COMPANY
 Owner Address: 599 WEST EVELYN AVENUE
 Owner City,St,Zip: MOUNTAIN VIEW, CA 94041

Tank Num: 001
 Container Num: 001
 Year Installed: Not reported
 Tank Capacity: 00001000
 Tank Used for: WASTE
 Type of Fuel: 1
 Tank Construction: Unkown inches
 Leak Detection: Stock Inventor

Tank Num: 002
 Container Num: 002
 Year Installed: 1980
 Tank Capacity: 00002000
 Tank Used for: PRODUCT
 Type of Fuel: DIESEL
 Tank Construction: Not reported
 Leak Detection: Stock Inventor

MG2404
SSE
 > 1
 14866 ft.

MINDOR INC.
599 WEST EVELYN
MOUNTAIN VIEW, CA 94042

HAZNET

S103977782
 N/A

Site 3 of 5 in cluster MG

Relative:
Higher

HAZNET:

Actual:
 76 ft.

Gepaid: CAC001199424
 Contact: MINDOR INC.
 Telephone: 0000000000
 Facility Addr2: Not reported
 Mailing Name: Not reported
 Mailing Address: P.O.. BOX 520
 Mailing City,St,Zip: MOUNTAIN VIEW, CA 940420000
 Gen County: Santa Clara
 TSD EPA ID: CAD982042475
 TSD County: Solano
 Waste Category: Asbestos-containing waste
 Disposal Method: Disposal, Land Fill
 Tons: 6.7424
 Facility County: Santa Clara

MAP FINDINGS

Map ID
 Direction
 Distance
 Distance (ft.)
 Elevation

Site

Database(s)

EDR ID Number
 EPA ID Number

MG2405 **MINTON COMPANY**
SSE **599 W EVELYN AVENUE**
> 1 **MOUNTAIN VIEW, CA 94041**
14867 ft.

EMI **S106835684**
 N/A

Site 4 of 5 in cluster MG

Relative:
Higher

EMI:

Actual:
76 ft.

Year:	1987
Carbon Monoxide Emissions Tons/Yr:	43
Air Basin:	SF
Facility ID:	637
Air District Name:	BA
SIC Code:	2431
Air District Name:	BAY AREA AQMD
Community Health Air Pollution Info System:	Not reported
Consolidated Emission Reporting Rule:	Not reported
Total Organic Hydrocarbon Gases Tons/Yr:	0
Reactive Organic Gases Tons/Yr:	0
Carbon Monoxide Emissions Tons/Yr:	0
NOX - Oxides of Nitrogen Tons/Yr:	0
SOX - Oxides of Sulphur Tons/Yr:	0
Particulate Matter Tons/Yr:	0
Part. Matter 10 Micrometers & Smlr Tons/Yr:	0
Year:	1990
Carbon Monoxide Emissions Tons/Yr:	43
Air Basin:	SF
Facility ID:	637
Air District Name:	BA
SIC Code:	2431
Air District Name:	BAY AREA AQMD
Community Health Air Pollution Info System:	Not reported
Consolidated Emission Reporting Rule:	Not reported
Total Organic Hydrocarbon Gases Tons/Yr:	0
Reactive Organic Gases Tons/Yr:	0
Carbon Monoxide Emissions Tons/Yr:	0
NOX - Oxides of Nitrogen Tons/Yr:	0
SOX - Oxides of Sulphur Tons/Yr:	0
Particulate Matter Tons/Yr:	0
Part. Matter 10 Micrometers & Smlr Tons/Yr:	0
Year:	1996
Carbon Monoxide Emissions Tons/Yr:	43
Air Basin:	SF
Facility ID:	637
Air District Name:	BA
SIC Code:	2431
Air District Name:	BAY AREA AQMD
Community Health Air Pollution Info System:	Not reported
Consolidated Emission Reporting Rule:	Not reported
Total Organic Hydrocarbon Gases Tons/Yr:	0
Reactive Organic Gases Tons/Yr:	0
Carbon Monoxide Emissions Tons/Yr:	0
NOX - Oxides of Nitrogen Tons/Yr:	0
SOX - Oxides of Sulphur Tons/Yr:	0
Particulate Matter Tons/Yr:	0
Part. Matter 10 Micrometers & Smlr Tons/Yr:	0
Year:	1997

Map ID
 Direction
 Distance
 Distance (ft.)
 Elevation Site

MAP FINDINGS

Database(s) EDR ID Number
 EPA ID Number

MINTON COMPANY (Continued)

S106835684

Carbon Monoxide Emissions Tons/Yr: 43
 Air Basin: SF
 Facility ID: 637
 Air District Name: BA
 SIC Code: 2431
 Air District Name: BAY AREA AQMD
 Community Health Air Pollution Info System: Not reported
 Consolidated Emission Reporting Rule: Not reported
 Total Organic Hydrocarbon Gases Tons/Yr: 0
 Reactive Organic Gases Tons/Yr: 0
 Carbon Monoxide Emissions Tons/Yr: 0
 NOX - Oxides of Nitrogen Tons/Yr: 0
 SOX - Oxides of Sulphur Tons/Yr: 0
 Particulate Matter Tons/Yr: 0
 Part. Matter 10 Micrometers & Smllr Tons/Yr: 0

**MG2406
 SSE
 > 1
 14867 ft.**

**MINTON COMPANY
 599 EVELYN AVE W
 MOUNTAIN VIEW, CA 94042**

**HAZNET 1001610308
 Cortese N/A**

Site 5 of 5 in cluster MG

**Relative:
 Higher**

**Actual:
 76 ft.**

HAZNET:
 Gepaid: CAL000036280
 Contact: MINTON ALLEN PRESIDEN
 Telephone: 0000000000
 Facility Addr2: Not reported
 Mailing Name: Not reported
 Mailing Address: 100 VIEW STREET
 Mailing City,St,Zip: MOUNTAIN VIEW, CA 940420000
 Gen County: Santa Clara
 TSD EPA ID: CAD028409019
 TSD County: Los Angeles
 Waste Category: Other empty containers 30 gallons or more
 Disposal Method: Transfer Station
 Tons: 1.0000
 Facility County: Santa Clara

Gepaid: CAL000036280
 Contact: MINTON ALLEN PRESIDEN
 Telephone: 0000000000
 Facility Addr2: Not reported
 Mailing Name: Not reported
 Mailing Address: 100 VIEW STREET
 Mailing City,St,Zip: MOUNTAIN VIEW, CA 940420000
 Gen County: Santa Clara
 TSD EPA ID: CAD009466392
 TSD County: 7
 Waste Category: Other empty containers 30 gallons or more
 Disposal Method: Recycler
 Tons: .4000
 Facility County: Santa Clara

Cortese:
 Region: CORTESE
 Facility Addr2: 599 EVELYN AVE W

MAP FINDINGS

Map ID
 Direction
 Distance
 Distance (ft.)
 Elevation

Site

Database(s)

EDR ID Number
 EPA ID Number

LX2407
NW
 > 1
 14871 ft.

SIRI BROTHERS NURSERY INC
940 O'CONNOR ST
EAST PALO ALTO, CA 94303

Cortese **S105023551**
SWEEPS UST **N/A**

Site 2 of 7 in cluster LX

Relative:
Higher

Cortese:
 Region: CORTESE
 Facility Addr2: 940 O'CONNOR ST

Actual:
 15 ft.

SWEEPS UST:
 Status: Not reported
 Comp Number: 890015
 Number: Not reported
 Board Of Equalization: Not reported
 Ref Date: Not reported
 Act Date: Not reported
 Created Date: Not reported
 Tank Status: Not reported
 Owner Tank Id: Not reported
 Swrcb Tank Id: Not reported
 Actv Date: Not reported
 Capacity: Not reported
 Tank Use: Not reported
 Stg: Not reported
 Content: Not reported
 Number Of Tanks: 0

LX2408
NW
 > 1
 14871 ft.

SIRI BROS
940 OCONNOR
E PALO ALTO, CA 94303

San Mateo Co. BI **S106981078**
N/A

Site 3 of 7 in cluster LX

Relative:
Higher

San Mateo Co. BI:
 Region: SAN MATEO
 Facility ID: FA0008719
 Prog Element Code: UNDERGROUND TANK - GENERAL
 Description: UNDERGROUND TANK - GENERAL

Actual:
 15 ft.

LX2409
NW
 > 1
 14871 ft.

SIRI BROS NURSERY INC
940 O'CONNOR ST
E PALO ALTO, CA

LUST **S106483323**
N/A

Site 4 of 7 in cluster LX

Relative:
Higher

LUST:
 Global ID: T0608100499
 Facility ID: 890004
 Case Type: Soil only affected
 Facility Status: 9- Case Closed

Actual:
 15 ft.

MAP FINDINGS

Map ID
 Direction
 Distance
 Distance (ft.)
 Elevation

Site

Database(s)

EDR ID Number
 EPA ID Number

LX2410
 NW
 > 1
 14876 ft.

SIRI BROS. NURSERY INC.
940 OCONNOR ST
EAST PALO ALTO, CA 94303

HIST UST

U001595900
 N/A

Relative:
 Higher

Site 5 of 7 in cluster LX

Actual:
 15 ft.

HIST UST:
 Region: STATE
 Facility ID: 00000024371
 Facility Type: Other
 Other Type: FLOWER NURSERY
 Total Tanks: 0006
 Contact Name: Not reported
 Telephone: 4153215480
 Owner Name: SIRI BROS. NURSERY INC.
 Owner Address: 940 O'CONNOR ST.
 Owner City,St,Zip: EAST PALO ALTO, CA 94303

Tank Num: 001
 Container Num: 1
 Year Installed: 1974
 Tank Capacity: 00001000
 Tank Used for: PRODUCT
 Type of Fuel: PREMIUM
 Tank Construction: Not reported
 Leak Detection: Stock Inventor

Tank Num: 002
 Container Num: 2
 Year Installed: Not reported
 Tank Capacity: 00000280
 Tank Used for: PRODUCT
 Type of Fuel: UNLEADED
 Tank Construction: Not reported
 Leak Detection: Stock Inventor

Tank Num: 003
 Container Num: 3
 Year Installed: Not reported
 Tank Capacity: 00000350
 Tank Used for: PRODUCT
 Type of Fuel: REGULAR
 Tank Construction: Not reported
 Leak Detection: Stock Inventor

Tank Num: 004
 Container Num: 4
 Year Installed: Not reported
 Tank Capacity: 00002000
 Tank Used for: PRODUCT
 Type of Fuel: DIESEL
 Tank Construction: Not reported
 Leak Detection: Stock Inventor

Tank Num: 005
 Container Num: 5
 Year Installed: Not reported
 Tank Capacity: 00002500
 Tank Used for: PRODUCT

Map ID
 Direction
 Distance
 Distance (ft.)
 Elevation Site

MAP FINDINGS

Database(s) EDR ID Number
 EPA ID Number

SIRI BROS. NURSERY INC. (Continued)

U001595900

Type of Fuel: DIESEL
 Tank Construction: Not reported
 Leak Detection: Stock Inventor

 Tank Num: 006
 Container Num: 6
 Year Installed: Not reported
 Tank Capacity: 00000000
 Tank Used for: PRODUCT
 Type of Fuel: REGULAR
 Tank Construction: Not reported
 Leak Detection: Stock Inventor

**LX2411
 NW
 > 1
 14877 ft.**

**SIRI BROS NURSERY INC
 940 O'CONNOR
 E PALO ALTO, CA 94303**

**LUST S104493657
 N/A**

Site 6 of 7 in cluster LX

**Relative:
 Higher**

LUST:

**Actual:
 15 ft.**

Region: STATE
 Case Type: Soil only
 Cross Street: Not reported
 Enf Type: Not reported
 Funding: NOR
 How Discovered: OM
 How Stopped: Other Means
 Leak Cause: Unknown
 Leak Source: Unknown
 Global Id: T0608100499
 Stop Date: 9999-09-09 00:00:00
 Confirm Leak: Not reported
 Workplan: Not reported
 Prelim Assess: Not reported
 Pollution Char: Not reported
 Remed Plan: Not reported
 Remed Action: Not reported
 Monitoring: Not reported
 Close Date: 1991-03-01 00:00:00
 Discover Date: 1989-09-11 00:00:00
 Enforcement Dt: Not reported
 Release Date: 1989-09-11 00:00:00
 Review Date: Not reported
 Enter Date: Not reported
 MTBE Date: Not reported
 GW Qualifier: Not reported
 Soil Qualifier: Not reported
 Max MTBE GW ppb: Not reported
 Max MTBE Soil ppb: Not reported
 County: 41
 Org Name: Not reported
 Reg Board: San Francisco Bay Region
 Status: Case Closed
 Chemical: Regular Gasoline
 Contact Person: Not reported
 Responsible Party: MICHAEL SIRI
 RP Address: 94 O'CONNOR STREET
 Interim: Not reported

Map ID
 Direction
 Distance
 Distance (ft.)
 Elevation Site

MAP FINDINGS

Database(s) EDR ID Number
 EPA ID Number

SIRI BROS NURSERY INC (Continued)

S104493657

Oversight Prgm: LUST
 MTBE Class: *
 MTBE Conc: 0
 MTBE Fuel: 1
 MTBE Tested: Site NOT Tested for MTBE.Includes Unknown and Not Analyzed.
 Staff: NK
 Staff Initials: DGM
 Lead Agency: Local Agency
 Local Agency: 41000L
 Hydr Basin #: Not reported
 Beneficial: GWR
 Priority: Not reported
 Cleanup Fund Id: Not reported
 Work Suspended: Not reported
 Local Case #: 890004
 Case Number: Not reported
 Qty Leaked: 0
 Abate Method: Not reported
 Operator: Not reported
 Water System Name: Not reported
 Well Name: Not reported
 Distance To Lust: 0
 Waste Discharge Global ID: Not reported
 Waste Disch Assigned Name: Not reported
 Summary: Not reported

LUST:

Region: 2
 Facility Status: Case Closed
 Facility Id: Not reported
 Case Number: 890004
 How Discovered: OM
 Leak Cause: Unknown
 Leak Source: Unknown
 Date Leak Confirmed: Not reported
 Oversight Program: LUST
 Prelim. Site Assesment Wokplan Submitted: Not reported
 Preliminary Site Assesment Began: Not reported
 Pollution Characterization Began: Not reported
 Pollution Remediation Plan Submitted: Not reported
 Date Remediation Action Underway: Not reported
 Date Post Remedial Action Monitoring Began: Not reported

**LX2412
 NW
 > 1
 14877 ft.**

**SIRI BROS PARTNERSHIP
 940 O CONNOR
 EAST PALO ALTO, CA 94303**

**Cortese S105023550
 N/A**

Site 7 of 7 in cluster LX

**Relative:
 Higher**

Cortese:
 Region: CORTESE
 Facility Addr2: Not reported

**Actual:
 15 ft.**

MAP FINDINGS

Map ID
 Direction
 Distance
 Distance (ft.)
 Elevation

Site

Database(s)

EDR ID Number
 EPA ID Number

MC2413
West
> 1
14889 ft.

KOPPETT RESIDENCE
1485 EMERSON ST
PALO ALTO, CA 94301

LUST
HIST LUST SANTA CLARA

S102432284
N/A

Relative:
Higher

Site 2 of 6 in cluster MC

Actual:
43 ft.

LUST:
 Region: STATE
 Case Type: Soil only
 Cross Street: Not reported
 Enf Type: Not reported
 Funding: Not reported
 How Discovered: Not reported
 How Stopped: Not reported
 Leak Cause: Not reported
 Leak Source: Not reported
 Global Id: T0608569709
 Stop Date: Not reported
 Confirm Leak: Not reported
 Workplan: Not reported
 Prelim Assess: Not reported
 Pollution Char: Not reported
 Remed Plan: Not reported
 Remed Action: Not reported
 Monitoring: Not reported
 Close Date: 1993-05-18 00:00:00
 Discover Date: Not reported
 Enforcement Dt: Not reported
 Release Date: 1991-01-01 00:00:00
 Review Date: Not reported
 Enter Date: Not reported
 MTBE Date: Not reported
 GW Qualifier: Not reported
 Soil Qualifier: Not reported
 Max MTBE GW ppb: Not reported
 Max MTBE Soil ppb: Not reported
 County: 43
 Org Name: Not reported
 Reg Board: San Francisco Bay Region
 Status: Case Closed
 Chemical: 0
 Contact Person: Not reported
 Responsible Party: Leonard Koppett
 RP Address: 1485 Emerson Street
 Interim: Not reported
 Oversight Prgm: LUST
 MTBE Class: *
 MTBE Conc: 0
 MTBE Fuel: 0
 MTBE Tested: Not Required to be Tested.
 Staff: ZSC
 Staff Initials: CW
 Lead Agency: Local Agency
 Local Agency: 43099L
 Hydr Basin #: Not reported
 Beneficial: MUN
 Priority: Not reported
 Cleanup Fund Id: Not reported
 Work Suspended: Not reported

Map ID
Direction
Distance
Distance (ft.)
Elevation Site

MAP FINDINGS

Database(s) EDR ID Number
EPA ID Number

KOPPETT RESIDENCE (Continued)

S102432284

Local Case #: 06S3W02J01f
Case Number: Not reported
Qty Leaked: Not reported
Abate Method: Not reported
Operator: Not reported
Water System Name: Not reported
Well Name: Not reported
Distance To Lust: 0
Waste Discharge Global ID: Not reported
Waste Disch Assigned Name: Not reported
Summary: Not reported

LUST:

Region: 2
Facility Status: Case Closed
Facility Id: Not reported
Case Number: 06S3W02J01f
How Discovered: Not reported
Leak Cause: Not reported
Leak Source: Not reported
Date Leak Confirmed: Not reported
Oversight Program: LUST
Prelim. Site Assessment Workplan Submitted: Not reported
Preliminary Site Assessment Began: Not reported
Pollution Characterization Began: Not reported
Pollution Remediation Plan Submitted: Not reported
Date Remediation Action Underway: Not reported
Date Post Remedial Action Monitoring Began: Not reported

HIST LUST SANTA CLARA:

Region: SANTA CLARA
SCVWD ID: 06S3W02J01
Region Code: 2
Oversite Agency: SCVWD
Date Listed: 1992-12-16 00:00:00
Closed Date: 1993-05-18 00:00:00

MC2414 MR LEONARD KOPPETT
West 1485 EMERSON ST
> 1 PALO ALTO, CA 94303
14889 ft.

CA FID UST S101594557
SWEEPS UST N/A

**Relative:
Higher**

Site 3 of 6 in cluster MC

**Actual:
43 ft.**

CA FID UST:
Facility ID: 43005931
Regulated By: UTNKI
Regulated ID: Not reported
Cortese Code: Not reported
SIC Code: Not reported
Facility Phone: 4153273520
Mail To: Not reported
Mailing Address: 1485 EMERSON ST
Mailing Address 2: Not reported
Mailing City, St, Zip: PALO ALTO 94303
Contact: Not reported
Contact Phone: Not reported
DUNs Number: Not reported

MAP FINDINGS

Map ID
 Direction
 Distance
 Distance (ft.)
 Elevation

Site

Database(s)

EDR ID Number
 EPA ID Number

MR LEONARD KOPPETT (Continued)

S101594557

NPDES Number: Not reported
 EPA ID: Not reported
 Comments: Not reported
 Status: Inactive

SWEEPS UST:

Status: Not reported
 Comp Number: 2424
 Number: Not reported
 Board Of Equalization: Not reported
 Ref Date: Not reported
 Act Date: Not reported
 Created Date: Not reported
 Tank Status: Not reported
 Owner Tank Id: Not reported
 Swrcb Tank Id: 43-006-002424-000001
 Actv Date: Not reported
 Capacity: 1
 Tank Use: OIL
 Stg: WASTE
 Content: WASTE OIL
 Number Of Tanks: 1

MC2415
West
> 1
14889 ft.

KOPPETT PROPERTY
1485 EMERSON ST
PALO ALTO, CA

Cortese S103880918
N/A

Relative:
Higher

Site 4 of 6 in cluster MC

Cortese:
 Region: CORTESE
 Facility Addr2: 1485 EMERSON ST

Actual:
43 ft.

MC2416
West
> 1
14889 ft.

KOPPETT RESIDENCE
1485 EMERSON ST
, CA

LUST S107996178
N/A

Relative:
Higher

Site 5 of 6 in cluster MC

LUST:
 Region: SANTA CLARA
 SCVWD ID: 06S3W02J01f
 Closed Date: 5/18/1993
 Lop Number: Not reported

Actual:
43 ft.

MAP FINDINGS

Map ID
 Direction
 Distance
 Distance (ft.)
 Elevation

Site

Database(s)

EDR ID Number
 EPA ID Number

2417
SE
> 1
14908 ft.

LON TOKUNAGA
396 TYRELLA AVE
MOUNTAIN VIEW, CA 94043

HAZNET **S103975140**
 N/A

Relative:
Higher

HAZNET:
 Gepaid: CAC001505696
 Contact: LON TOKUNAGA
 Telephone: 6508126120
 Facility Addr2: Not reported
 Mailing Name: Not reported
 Mailing Address: 396 TYRELLA AVE
 Mailing City,St,Zip: MOUNTAIN VIEW, CA 940430000
 Gen County: Santa Clara
 TSD EPA ID: CAD044429835
 TSD County: Los Angeles
 Waste Category: Unspecified solvent mixture Waste
 Disposal Method: Recycler
 Tons: .2293
 Facility County: Santa Clara

LZ2418
South
> 1
14911 ft.

MCLOED GLASS COMPANY
1495 W EL CAMINO REAL
MOUNTAIN VIEW, CA 94040

HIST UST **U001594326**
 N/A

Relative:
Higher

Site 5 of 6 in cluster LZ

HIST UST:
 Region: STATE
 Facility ID: 00000065512
 Facility Type: Other
 Other Type: GLASS
 Total Tanks: 0001
 Contact Name: Not reported
 Telephone: 4159675763
 Owner Name: MCLOED GLASS COMPANY
 Owner Address: 1495 W. EL CAMINO REAL
 Owner City,St,Zip: MOUNTAIN VIEW, CA 94040

Tank Num: 001
 Container Num: 1
 Year Installed: Not reported
 Tank Capacity: 00000500
 Tank Used for: PRODUCT
 Type of Fuel: UNLEADED
 Tank Construction: 3/16 inches
 Leak Detection: Stock Inventor

LZ2419
South
> 1
14911 ft.

MCLOED GLASS COMPANY
1495 W EL CAMINO REAL
MOUNTAIN VIEW, CA 94040

CA FID UST **S101623006**
SWEEPS UST **N/A**

Relative:
Higher

Site 6 of 6 in cluster LZ

CA FID UST:
 Facility ID: 43001731
 Regulated By: UTNKI
 Regulated ID: 00065512

Actual:
100 ft.

Map ID
 Direction
 Distance
 Distance (ft.)
 Elevation Site

MAP FINDINGS

Database(s) EDR ID Number
 EPA ID Number

MCLOED GLASS COMPANY (Continued)

S101623006

Cortese Code: Not reported
 SIC Code: Not reported
 Facility Phone: 4159675763
 Mail To: Not reported
 Mailing Address: 1495 W EL CAMINO REAL
 Mailing Address 2: Not reported
 Mailing City,St,Zip: MOUNTAIN VIEW 94040
 Contact: Not reported
 Contact Phone: Not reported
 DUNS Number: Not reported
 NPDES Number: Not reported
 EPA ID: Not reported
 Comments: Not reported
 Status: Inactive

SWEEPS UST:

Status: Not reported
 Comp Number: 65512
 Number: Not reported
 Board Of Equalization: Not reported
 Ref Date: Not reported
 Act Date: Not reported
 Created Date: Not reported
 Tank Status: Not reported
 Owner Tank Id: Not reported
 Swrcb Tank Id: 43-005-065512-000001
 Actv Date: Not reported
 Capacity: 500
 Tank Use: M.V. FUEL
 Stg: PRODUCT
 Content: REG UNLEADED
 Number Of Tanks: 1

LW2420
SSW
> 1
14942 ft.

KEVIN B SAWYER DDS
646 LOS ALTOS RANCHO
LOS ALTOS, CA 94024

HAZNET S100865709
N/A

Site 3 of 3 in cluster LW

Relative:
Higher

HAZNET:

Actual:
123 ft.

Gepaid: CAL923054680
 Contact: DR KEVIN B SAWYER DDS
 Telephone: 6509485355
 Facility Addr2: Not reported
 Mailing Name: Not reported
 Mailing Address: 646 RANCHO SHOPPING CTR
 Mailing City,St,Zip: LOS ALTOS, CA 940244942
 Gen County: Santa Clara
 TSD EPA ID: CAL922955281
 TSD County: Santa Clara
 Waste Category: Photochemicals/photoprocessing waste
 Disposal Method: Recycler
 Tons: .0625
 Facility County: Santa Clara

Gepaid: CAL923054680
 Contact: DR KEVIN B SAWYER DDS

Map ID
Direction
Distance
Distance (ft.)
Elevation Site

MAP FINDINGS

Database(s) EDR ID Number
EPA ID Number

KEVIN B SAWYER DDS (Continued)

S100865709

Telephone: 6509485355
Facility Addr2: Not reported
Mailing Name: Not reported
Mailing Address: 646 RANCHO SHOPPING CTR
Mailing City,St,Zip: LOS ALTOS, CA 940244942
Gen County: Santa Clara
TSD EPA ID: CAL922955281
TSD County: Santa Clara
Waste Category: Photochemicals/photoprocessing waste
Disposal Method: Recycler
Tons: .0417
Facility County: Santa Clara

Gepaid: CAL923054680
Contact: DR KEVIN B SAWYER DDS
Telephone: 6509485355
Facility Addr2: Not reported
Mailing Name: Not reported
Mailing Address: 646 RANCHO SHOPPING CTR
Mailing City,St,Zip: LOS ALTOS, CA 940244942
Gen County: Santa Clara
TSD EPA ID: CAL922955281
TSD County: Santa Clara
Waste Category: Photochemicals/photoprocessing waste
Disposal Method: Recycler
Tons: .0208
Facility County: Santa Clara

Gepaid: CAL923054680
Contact: DR KEVIN B SAWYER DDS
Telephone: 6509485355
Facility Addr2: Not reported
Mailing Name: Not reported
Mailing Address: 646 RANCHO SHOPPING CTR
Mailing City,St,Zip: LOS ALTOS, CA 940244942
Gen County: Santa Clara
TSD EPA ID: CAL922955281
TSD County: Santa Clara
Waste Category: Photochemicals/photoprocessing waste
Disposal Method: Recycler
Tons: .0250
Facility County: Santa Clara

Gepaid: CAL923054680
Contact: DR KEVIN B SAWYER DDS
Telephone: 6509485355
Facility Addr2: Not reported
Mailing Name: Not reported
Mailing Address: 646 RANCHO SHOPPING CTR
Mailing City,St,Zip: LOS ALTOS, CA 940244942
Gen County: Santa Clara
TSD EPA ID: CAL922955281
TSD County: Santa Clara
Waste Category: Photochemicals/photoprocessing waste
Disposal Method: Recycler
Tons: .0208
Facility County: Santa Clara

Map ID
 Direction
 Distance
 Distance (ft.)
 Elevation

MAP FINDINGS

KEVIN B SAWYER DDS (Continued)

EDR ID Number
 EPA ID Number

Database(s)

S100865709

[Click this hyperlink](#) while viewing on your computer to access additional CA_HAZNET: detail in the EDR Site Report.

2421
SE
> 1
14954 ft.

235 FAIRCHILD DR, APT #12
MOUNTAIN VIEW, CA 94043

CDL S107531436
N/A

Relative:
Higher

CDL:

Facility ID: 200301051
 Date: 2003-01-10 00:00:00
 Lab Type: Illegal Drug Lab (L) - location where an illegal drug lab was operated or drug lab equipment and/or materials were stored.

Actual:
41 ft.

MF2422
SSE
> 1
14964 ft.

TIRES PLUS
345 CASTRO STREET
MOUNTAIN VIEW, CA 94041

HAZNET S103991493
N/A

Site 2 of 21 in cluster MF

Relative:
Higher

HAZNET:

Gepaid: CAL912212767
 Contact: LOU COFFARO
 Telephone: 4159673725
 Facility Addr2: Not reported
 Mailing Name: Not reported
 Mailing Address: 345 CASTRO ST
 Mailing City,St,Zip: MOUNTAIN VIEW, CA 940411205
 Gen County: Santa Clara
 TSD EPA ID: CAD009452657
 TSD County: San Mateo
 Waste Category: Unspecified organic liquid mixture
 Disposal Method: Recycler
 Tons: 1.1884
 Facility County: Santa Clara

Gepaid: CAL912212767
 Contact: LOU COFFARO
 Telephone: 4159673725
 Facility Addr2: Not reported
 Mailing Name: Not reported
 Mailing Address: 345 CASTRO ST
 Mailing City,St,Zip: MOUNTAIN VIEW, CA 940411205
 Gen County: Santa Clara
 TSD EPA ID: CAD980887418
 TSD County: 1
 Waste Category: Aqueous solution with less than 10% total organic residues
 Disposal Method: Transfer Station
 Tons: .2502
 Facility County: Santa Clara

Gepaid: CAL912212767
 Contact: LOU COFFARO
 Telephone: 4159673725
 Facility Addr2: Not reported
 Mailing Name: Not reported

Actual:
82 ft.

Map ID
 Direction
 Distance
 Distance (ft.)
 Elevation Site

MAP FINDINGS

Database(s) EDR ID Number
 EPA ID Number

TIRES PLUS (Continued)

S103991493

Mailing Address: 345 CASTRO ST
 Mailing City,St,Zip: MOUNTAIN VIEW, CA 940411205
 Gen County: Santa Clara
 TSD EPA ID: CAD009452657
 TSD County: San Mateo
 Waste Category: Unspecified organic liquid mixture
 Disposal Method: Recycler
 Tons: 1.2510
 Facility County: Santa Clara

Gepaid: CAL912212767
 Contact: LOU COFFARO
 Telephone: 4159673725
 Facility Addr2: Not reported
 Mailing Name: Not reported
 Mailing Address: 345 CASTRO ST
 Mailing City,St,Zip: MOUNTAIN VIEW, CA 940411205
 Gen County: Santa Clara
 TSD EPA ID: CAD009452657
 TSD County: San Mateo
 Waste Category: Unspecified organic liquid mixture
 Disposal Method: Recycler
 Tons: 0.417
 Facility County: Santa Clara

Gepaid: CAL912212767
 Contact: LOU COFFARO
 Telephone: 4159673725
 Facility Addr2: Not reported
 Mailing Name: Not reported
 Mailing Address: 345 CASTRO ST
 Mailing City,St,Zip: MOUNTAIN VIEW, CA 940411205
 Gen County: Santa Clara
 TSD EPA ID: CAD009452657
 TSD County: San Mateo
 Waste Category: Unspecified organic liquid mixture
 Disposal Method: Recycler
 Tons: 1.1050
 Facility County: Santa Clara

[Click this hyperlink](#) while viewing on your computer to access additional CA_HAZNET: detail in the EDR Site Report.

MF2423
SSE
 > 1
 14964 ft.

DAVID FARLEY-TRUSTEE OF TOSCA BRUZZONI
345 CASTRO ST
MOUNTAIN VIEW, CA 94041

HAZNET S104568725
N/A

Relative:
Higher

Site 3 of 21 in cluster MF

HAZNET:

Actual:
82 ft.

Gepaid: CAC001477384
 Contact: DAVID FARLEY-TRUSTEE
 Telephone: 4087399717
 Facility Addr2: Not reported
 Mailing Name: Not reported
 Mailing Address: 525 W REMINGTON DR STE 130
 Mailing City,St,Zip: SUNNYVALE, CA 940870000
 Gen County: Santa Clara

Map ID
 Direction
 Distance
 Distance (ft.)
 Elevation Site

MAP FINDINGS

Database(s) EDR ID Number
 EPA ID Number

DAVID FARLEY-TRUSTEE OF TOSCA BRUZZONI (Continued)

S104568725

TSD EPA ID: CAD028409019
 TSD County: Los Angeles
 Waste Category: Waste oil and mixed oil
 Disposal Method: Treatment, Tank
 Tons: 0.3544
 Facility County: Santa Clara

Gepaid: CAC001477384
 Contact: DAVID FARLEY-TRUSTEE
 Telephone: 4087399717
 Facility Addr2: Not reported
 Mailing Name: Not reported
 Mailing Address: 525 W REMINGTON DR STE 130
 Mailing City,St,Zip: SUNNYVALE, CA 940870000
 Gen County: Santa Clara
 TSD EPA ID: CAD028409019
 TSD County: Los Angeles
 Waste Category: Other organic solids
 Disposal Method: Transfer Station
 Tons: 0.05
 Facility County: Santa Clara

MH2424
West
> 1
14990 ft.

UNKNOWN
1705 EL CAMINO REAL
PALO ALTO, CA 94306

LUST S106610971
N/A

Site 1 of 4 in cluster MH

Relative:
Higher

Actual:
48 ft.

LUST:
 Region: STATE
 Case Type: Undefined
 Cross Street: Not reported
 Enf Type: F
 Funding: Not reported
 How Discovered: Tank Closure
 How Stopped: Not reported
 Leak Cause: Structure Failure
 Leak Source: Tank
 Global Id: T0608501484
 Stop Date: 1992-04-09 00:00:00
 Confirm Leak: Not reported
 Workplan: Not reported
 Prelim Assess: Not reported
 Pollution Char: Not reported
 Remed Plan: Not reported
 Remed Action: Not reported
 Monitoring: Not reported
 Close Date: 1992-04-09 00:00:00
 Discover Date: 1992-04-09 00:00:00
 Enforcement Dt: Not reported
 Release Date: 1992-04-09 00:00:00
 Review Date: 1992-04-22 00:00:00
 Enter Date: 1992-04-22 00:00:00
 MTBE Date: Not reported
 GW Qualifier: Not reported
 Soil Qualifier: Not reported
 Max MTBE GW ppb: Not reported
 Max MTBE Soil ppb: Not reported

Map ID
Direction
Distance
Distance (ft.)
Elevation Site

MAP FINDINGS

Database(s) EDR ID Number
EPA ID Number

UNKNOWN (Continued)

S106610971

County: 43
Org Name: Not reported
Reg Board: San Francisco Bay Region
Status: Case Closed
Chemical: Misc. Motor Vehicle Fuels
Contact Person: Not reported
Responsible Party: BLANK RP
RP Address: Not reported
Interim: Yes
Oversight Prgm: LUST
MTBE Class: *
MTBE Conc: 0
MTBE Fuel: 0
MTBE Tested: Not Required to be Tested.
Staff: ZTM
Staff Initials: UNK
Lead Agency: Regional Board
Local Agency: 43099L
Hydr Basin #: Santa Clara Basin (2)
Beneficial: Not reported
Priority: Not reported
Cleanup Fund Id: Not reported
Work Suspended: No
Local Case #: 43-1517
Case Number: 43-1517
Qty Leaked: Not reported
Abate Method: Excavate and Dispose - remove contaminated soil and dispose in approved site
Operator: Not reported
Water System Name: Not reported
Well Name: Not reported
Distance To Lust: 0
Waste Discharge Global ID: Not reported
Waste Disch Assigned Name: Not reported
Summary: ARCHIVED 5/17/96 CONTROL NO 120-068 SRC 0904718

LUST:

Region: 2
Facility Status: Case Closed
Facility Id: 43-1517
Case Number: 43-1517
How Discovered: Tank Closure
Leak Cause: Structure Failure
Leak Source: Tank
Date Leak Confirmed: Not reported
Oversight Program: LUST
Prelim. Site Assessment Workplan Submitted: Not reported
Preliminary Site Assessment Began: Not reported
Pollution Characterization Began: Not reported
Pollution Remediation Plan Submitted: Not reported
Date Remediation Action Underway: Not reported
Date Post Remedial Action Monitoring Began: Not reported

MAP FINDINGS

Map ID
 Direction
 Distance
 Distance (ft.)
 Elevation

Site

Database(s)

EDR ID Number
 EPA ID Number

LU2425
 WSW
 > 1
 14993 ft.

AYDIN ENERGY DIV
3180 HANOVER
PALO ALTO, CA 94304

RCRA-SQG
FINDS
Cortese
CERC-NFRAP

1000255235
CAD049236326

Relative:
Higher

Site 3 of 3 in cluster LU

RCRA-SQG:

Actual:
137 ft.

Date form received by agency: 09/01/1996
 Facility name: AYDIN ENERGY DIV
 Facility address: 3180 HANOVER
 PALO ALTO, CA 94304
 EPA ID: CAD049236326
 Mailing address: HANOVER
 PALO ALTO, CA 94304
 Contact: Not reported
 Contact address: Not reported
 Not reported
 Contact country: Not reported
 Contact telephone: Not reported
 Contact email: Not reported
 EPA Region: 09
 Land type: Facility is not located on Indian land. Additional information is not known.
 Classification: Small Small Quantity Generator
 Description: Handler: generates more than 100 and less than 1000 kg of hazardous waste during any calendar month and accumulates less than 6000 kg of hazardous waste at any time; or generates 100 kg or less of hazardous waste during any calendar month, and accumulates more than 1000 kg of hazardous waste at any time

Owner/Operator Summary:

Owner/operator name: AYDIN CORPORATION
 Owner/operator address: NOT REQUIRED
 NOT REQUIRED, ME 99999
 Owner/operator country: Not reported
 Owner/operator telephone: (415) 555-1212
 Legal status: Private
 Owner/Operator Type: Owner
 Owner/Op start date: Not reported
 Owner/Op end date: Not reported

Owner/operator name: NOT REQUIRED
 Owner/operator address: NOT REQUIRED
 NOT REQUIRED, ME 99999
 Owner/operator country: Not reported
 Owner/operator telephone: (415) 555-1212
 Legal status: Private
 Owner/Operator Type: Operator
 Owner/Op start date: Not reported
 Owner/Op end date: Not reported

Handler Activities Summary:

U.S. importer of hazardous waste: Unknown
 Mixed waste (haz. and radioactive): Unknown
 Recycler of hazardous waste: No
 Transporter of hazardous waste: No
 Treater, storer or disposer of HW: No
 Underground injection activity: No
 On-site burner exemption: Unknown

Map ID
Direction
Distance
Distance (ft.)
Elevation

MAP FINDINGS

AYDIN ENERGY DIV (Continued)

EDR ID Number
EPA ID Number

Database(s)

1000255235

Furnace exemption: Unknown
Used oil fuel burner: No
Used oil processor: No
Used oil refiner: No
Used oil fuel marketer to burner: No
Used oil Specification marketer: No
Used oil transfer facility: No
Used oil transporter: No
Off-site waste receiver: Commercial status unknown

Violation Status: No violations found

Evaluation Action Summary:

Evaluation date: 01/05/1984
Evaluation: FINANCIAL RECORD REVIEW
Area of violation: Not reported
Date achieved compliance: Not reported
Evaluation lead agency: State

FINDS:

Other Pertinent Environmental Activity Identified at Site

The NEI (National Emissions Inventory) database contains information on stationary and mobile sources that emit criteria air pollutants and their precursors, as well as hazardous air pollutants (HAPs).

RCRAInfo is a national information system that supports the Resource Conservation and Recovery Act (RCRA) program through the tracking of events and activities related to facilities that generate, transport, and treat, store, or dispose of hazardous waste. RCRAInfo allows RCRA program staff to track the notification, permit, compliance, and corrective action activities required under RCRA.

Cortese:

Region: CORTESE
Facility Addr2: Not reported

CERC-NFRAP:

Site ID: 0901399
Federal Facility: Not a Federal Facility
NPL Status: Not on the NPL
Non NPL Status: NFRAP

CERCLIS-NFRAP Site Contact Name(s):

Contact Name: Matt Mitguard
Contact Tel: (415) 972-3096
Contact Title: Site Assessment Manager (SAM)

Contact Name: Jere Johnson
Contact Tel: (415) 972-3094
Contact Title: Site Assessment Manager (SAM)

CERCLIS-NFRAP Site Alias Name(s):

Alias Name: AYDIN II

Map ID
 Direction
 Distance
 Distance (ft.)
 Elevation Site

MAP FINDINGS

Database(s) EDR ID Number
 EPA ID Number

AYDIN ENERGY DIV (Continued)

1000255235

Alias Address: Not reported
 CA

Site Description: Not reported

CERCLIS-NFRAP Assessment History:

Action: DISCOVERY
 Date Started: Not reported
 Date Completed: 05/01/1979
 Priority Level: Not reported

Action: PRELIMINARY ASSESSMENT
 Date Started: Not reported
 Date Completed: 09/01/1979
 Priority Level: Low

Action: PRELIMINARY ASSESSMENT
 Date Started: Not reported
 Date Completed: 02/28/1989
 Priority Level: NFRAP (No Further Remedial Action Planned)

Action: ARCHIVE SITE
 Date Started: Not reported
 Date Completed: 02/28/1989
 Priority Level: Not reported

MF2426 US POSTAL SERVICE
SSE 357 CASTRO ST
> 1 MOUNTAIN VIEW, CA 94042
14996 ft.

HAZNET S103993734
N/A

**Relative:
 Higher**

Site 4 of 21 in cluster MF

**Actual:
 82 ft.**

HAZNET:
 Gepaid: CAC001505088
 Contact: US POSTAL SERVICE
 Telephone: 6506157213
 Facility Addr2: Not reported
 Mailing Name: Not reported
 Mailing Address: 357 CASTRO ST
 Mailing City,St,Zip: MOUNTAIN VIEW, CA 940420000
 Gen County: Santa Clara
 TSD EPA ID: CAD028409019
 TSD County: Los Angeles
 Waste Category: Unspecified oil-containing waste
 Disposal Method: Transfer Station
 Tons: .0250
 Facility County: Santa Clara

MAP FINDINGS

Map ID
 Direction
 Distance
 Distance (ft.)
 Elevation

Site

Database(s)

EDR ID Number
 EPA ID Number

MB2427
NW
> 1
15006 ft.

PAGE MILL PROPERTIES LLC
1928 COOLEY AVE
EAST PALO ALTO, CA 94303

HAZNET

S108752662
N/A

Site 2 of 4 in cluster MB

Relative:
Higher

HAZNET:

Actual:
29 ft.

Gepaid: CAC002611143
 Contact: JAME THOMPSON
 Telephone: 3508333820
 Facility Addr2: Not reported
 Mailing Name: Not reported
 Mailing Address: 480 COWPER AVE 2ND FLR
 Mailing City,St,Zip: PALO ALTO, CA 94302
 Gen County: San Mateo
 TSD EPA ID: CAD980884183
 TSD County: Sacramento
 Waste Category: Unspecified oil-containing waste
 Disposal Method: H14
 Tons: 0.22
 Facility County: San Mateo

MI2428
SSE
> 1
15010 ft.

WEBCOR CONSTRUCTION INC
424 BRYANT ST
MOUNTAIN VIEW, CA 94041

HAZNET

S106088635
N/A

Site 1 of 12 in cluster MI

Relative:
Higher

HAZNET:

Actual:
85 ft.

Gepaid: CAC002555356
 Contact: BILL MEROSHNEKOFF
 Telephone: 6508235706
 Facility Addr2: Not reported
 Mailing Name: Not reported
 Mailing Address: 424 BRYANT ST
 Mailing City,St,Zip: MOUNTAIN VIEW, CA 94041
 Gen County: San Bernardino
 TSD EPA ID: Not reported
 TSD County: 99
 Waste Category: Alkaline solution without metals (pH > 12.5)
 Disposal Method: Not reported
 Tons: 0.03
 Facility County: Not reported

Gepaid: CAC002555356
 Contact: BILL MEROSHNEKOFF
 Telephone: 6508235706
 Facility Addr2: Not reported
 Mailing Name: Not reported
 Mailing Address: 424 BRYANT ST
 Mailing City,St,Zip: MOUNTAIN VIEW, CA 94041
 Gen County: San Bernardino
 TSD EPA ID: Not reported
 TSD County: 99
 Waste Category: Off-specification, aged, or surplus organics
 Disposal Method: Not reported
 Tons: 0.40
 Facility County: Not reported

MAP FINDINGS

Map ID
 Direction
 Distance
 Distance (ft.)
 Elevation

Site

Database(s)

EDR ID Number
 EPA ID Number

MB2429 **J&R ASSOCIATES**
NW **5 NEWELL COURT**
> 1 **EAST PALO ALTO, CA 94303**
15018 ft.

FTTS **1009516467**
HIST FTTS **N/A**

Site 3 of 4 in cluster MB

Relative:
Higher

FTTS INSP:
 Inspection Number: Not reported
 Region: 09
 Inspection Date: Not reported
 Inspector: HBURKE/RLUCAS
 Violation occurred: No
 Investigation Type: Lead, Section 1018, Federal
 Investigation Reason: Neutral Scheme, Follow-Up
 Legislation Code: TSCA
 Facility Function: Real Estate/Broker Facility

Actual:
29 ft.

HIST FTTS INSP:
 Inspection Number: 2001112819360 2
 Region: 09
 Inspection Date: Not reported
 Inspector: HBURKE/RLUCAS
 Violation occurred: No
 Investigation Type: Lead, Section 1018, Federal
 Investigation Reason: Neutral Scheme, Follow-Up
 Legislation Code: TSCA
 Facility Function: Real Estate/Broker Facility

MB2430 **J AND R ASSOCIATES RE-INSPECTION**
NW **5 NEWELL COURT**
> 1 **EAST PALO ALTO, CA 94303**
15018 ft.

FINDS **1006380411**
110013318908

Site 4 of 4 in cluster MB

Relative:
Higher

FINDS:
 Other Pertinent Environmental Activity Identified at Site

Actual:
29 ft.

NCDB (National Compliance Data Base) supports implementation of the Federal Insecticide, Fungicide, and Rodenticide Act (FIFRA) and the Toxic Substances Control Act (TSCA). The system tracks inspections in regions and states with cooperative agreements, enforcement actions, and settlements.

MF2431 **DANA STREET ROASTING COMPANY**
SSE **744 W DANA STREET**
> 1 **MOUNTAIN VIEW, CA 94041**
15038 ft.

EMI **S106920701**
N/A

Site 5 of 21 in cluster MF

Relative:
Higher

EMI:
 Year: 2003
 Carbon Monoxide Emissions Tons/Yr: 43
 Air Basin: SF
 Facility ID: 12022
 Air District Name: BA

Actual:
81 ft.

Map ID
 Direction
 Distance
 Distance (ft.)
 Elevation Site

MAP FINDINGS

Database(s) EDR ID Number
 EPA ID Number

DANA STREET ROASTING COMPANY (Continued)

S106920701

SIC Code: 2095
 Air District Name: BAY AREA AQMD
 Community Health Air Pollution Info System: Not reported
 Consolidated Emission Reporting Rule: Not reported
 Total Organic Hydrocarbon Gases Tons/Yr: 0
 Reactive Organic Gases Tons/Yr: 0
 Carbon Monoxide Emissions Tons/Yr: 0
 NOX - Oxides of Nitrogen Tons/Yr: 0
 SOX - Oxides of Sulphur Tons/Yr: 0
 Particulate Matter Tons/Yr: 0
 Part. Matter 10 Micrometers & Smlr Tons/Yr: 0

Year: 2005
 Carbon Monoxide Emissions Tons/Yr: 43
 Air Basin: SF
 Facility ID: 12022
 Air District Name: BA
 SIC Code: 2095
 Air District Name: BAY AREA AQMD
 Community Health Air Pollution Info System: Not reported
 Consolidated Emission Reporting Rule: Not reported
 Total Organic Hydrocarbon Gases Tons/Yr: 0
 Reactive Organic Gases Tons/Yr: 0
 Carbon Monoxide Emissions Tons/Yr: 0
 NOX - Oxides of Nitrogen Tons/Yr: 0
 SOX - Oxides of Sulphur Tons/Yr: 0
 Particulate Matter Tons/Yr: 0
 Part. Matter 10 Micrometers & Smlr Tons/Yr: 0

MH2432
West
> 1
15037 ft.

FULANOVICH AND SEID, CHIROPRACTIC INC
1691 EL CAMINO REAL
PALO ALTO, CA 94306

HAZNET S100941830
N/A

Site 2 of 4 in cluster MH

Relative:
Higher

HAZNET:
 Gepaid: CAL000106773
 Contact: CHARLES FULANOVICH DC/GLORIA S
 Telephone: 0000000000
 Facility Addr2: Not reported
 Mailing Name: Not reported
 Mailing Address: 1691 EL CAMINO REAL STE 100
 Mailing City,St,Zip: PALO ALTO, CA 943060000
 Gen County: Santa Clara
 TSD EPA ID: CAL922955281
 TSD County: Santa Clara
 Waste Category: Photochemicals/photoprocessing waste
 Disposal Method: Recycler
 Tons: .0917
 Facility County: Santa Clara

Actual:
49 ft.

Gepaid: CAL000106773
 Contact: CHARLES FULANOVICH DC/GLORIA S
 Telephone: 0000000000
 Facility Addr2: Not reported
 Mailing Name: Not reported
 Mailing Address: 1691 EL CAMINO REAL STE 100
 Mailing City,St,Zip: PALO ALTO, CA 943060000

Map ID
Direction
Distance
Distance (ft.)
Elevation Site

MAP FINDINGS

Database(s) EDR ID Number
EPA ID Number

FULANOVICH AND SEID, CHIROPRACTIC INC (Continued)

S100941830

Gen County: Santa Clara
TSD EPA ID: CAL922955281
TSD County: Santa Clara
Waste Category: Photochemicals/photoprocessing waste
Disposal Method: Recycler
Tons: .0959
Facility County: Santa Clara

Gepaid: CAL000106773
Contact: CHARLES FULANOVICH DC/GLORIA S
Telephone: 0000000000
Facility Addr2: Not reported
Mailing Name: Not reported
Mailing Address: 1691 EL CAMINO REAL STE 100
Mailing City,St,Zip: PALO ALTO, CA 943060000
Gen County: Santa Clara
TSD EPA ID: CAL922955281
TSD County: Santa Clara
Waste Category: Photochemicals/photoprocessing waste
Disposal Method: Recycler
Tons: .1000
Facility County: Santa Clara

Gepaid: CAL000106773
Contact: CHARLES FULANOVICH DC/GLORIA S
Telephone: 0000000000
Facility Addr2: Not reported
Mailing Name: Not reported
Mailing Address: 1691 EL CAMINO REAL STE 100
Mailing City,St,Zip: PALO ALTO, CA 943060000
Gen County: Santa Clara
TSD EPA ID: CAL922955281
TSD County: Santa Clara
Waste Category: Photochemicals/photoprocessing waste
Disposal Method: Recycler
Tons: .1333
Facility County: Santa Clara

Gepaid: CAL000106773
Contact: CHARLES FULANOVICH DC/GLORIA S
Telephone: 0000000000
Facility Addr2: Not reported
Mailing Name: Not reported
Mailing Address: 1691 EL CAMINO REAL STE 100
Mailing City,St,Zip: PALO ALTO, CA 943060000
Gen County: Santa Clara
TSD EPA ID: CAL922955281
TSD County: Santa Clara
Waste Category: Photochemicals/photoprocessing waste
Disposal Method: Recycler
Tons: .0875
Facility County: Santa Clara

[Click this hyperlink](#) while viewing on your computer to access
1 additional CA_HAZNET: record(s) in the EDR Site Report.

MAP FINDINGS

Map ID
 Direction
 Distance
 Distance (ft.)
 Elevation

Site

Database(s)

EDR ID Number
 EPA ID Number

MH2433
West
> 1
15037 ft.

DAVID L MCKENNA DDS
1691 EL CAMINO REAL,#300
PALO ALTO, CA 94306

HAZNET

S103959979
N/A

Site 3 of 4 in cluster MH

Relative:
Higher

HAZNET:

Actual:
49 ft.

Gepaid: CAL000082128
 Contact: DAVID MCKENNA DDS
 Telephone: 0000000000
 Facility Addr2: Not reported
 Mailing Name: Not reported
 Mailing Address: 1691 EL CAMINO REAL # 300
 Mailing City,St,Zip: PALO ALTO, CA 943061009
 Gen County: Santa Clara
 TSD EPA ID: CAL000121946
 TSD County: Marin
 Waste Category: Photochemicals/photoprocessing waste
 Disposal Method: Recycler
 Tons: .1250
 Facility County: Santa Clara

Gepaid: CAL000082128
 Contact: LAUREN WILSON
 Telephone: 0650324544
 Facility Addr2: Not reported
 Mailing Name: Not reported
 Mailing Address: 1691 EL CAMINO REAL # 300
 Mailing City,St,Zip: PALO ALTO, CA 943061009
 Gen County: Santa Clara
 TSD EPA ID: CAD981429673
 TSD County: Marin
 Waste Category: Photochemicals/photoprocessing waste
 Disposal Method: Recycler
 Tons: 0.06
 Facility County: Not reported

Gepaid: CAL000082128
 Contact: DAVID MCKENNA DDS
 Telephone: 0000000000
 Facility Addr2: Not reported
 Mailing Name: Not reported
 Mailing Address: 1691 EL CAMINO REAL # 300
 Mailing City,St,Zip: PALO ALTO, CA 943061009
 Gen County: Santa Clara
 TSD EPA ID: CAL000121946
 TSD County: Marin
 Waste Category: Photochemicals/photoprocessing waste
 Disposal Method: Recycler
 Tons: .2084
 Facility County: Santa Clara

Gepaid: CAL000082128
 Contact: DIANA NEAS R D A
 Telephone: 6503214544
 Facility Addr2: Not reported
 Mailing Name: Not reported
 Mailing Address: 1691 EL CAMINO REAL # 300
 Mailing City,St,Zip: PALO ALTO, CA 943061009

Map ID
 Direction
 Distance
 Distance (ft.)
 Elevation Site

MAP FINDINGS

Database(s) EDR ID Number
 EPA ID Number

DAVID L MCKENNA DDS (Continued)

S103959979

Gen County: Santa Clara
 TSD EPA ID: Not reported
 TSD County: Marin
 Waste Category: Photochemicals/photoprocessing waste
 Disposal Method: Recycler
 Tons: 0.06
 Facility County: Not reported

Gepaid: CAL000082128
 Contact: DAVID MCKENNA DDS
 Telephone: 0000000000
 Facility Addr2: Not reported
 Mailing Name: Not reported
 Mailing Address: 1691 EL CAMINO REAL # 300
 Mailing City,St,Zip: PALO ALTO, CA 943061009
 Gen County: Santa Clara
 TSD EPA ID: CAD981429673
 TSD County: Marin
 Waste Category: Photochemicals/photoprocessing waste
 Disposal Method: Recycler
 Tons: 0.0625
 Facility County: Santa Clara

[Click this hyperlink](#) while viewing on your computer to access
 4 additional CA_HAZNET: record(s) in the EDR Site Report.

MH2434
West
> 1
15037 ft.

BAY AREA PROSTHODONTICS
1691 EL CAMINO REAL,
PALO ALTO, CA 94306

HAZNET S103635271
N/A

Site 4 of 4 in cluster MH

Relative:
Higher

HAZNET:
 Gepaid: CAL000108023
 Contact: W PETER HANSEN DDS
 Telephone: 0000000000
 Facility Addr2: Not reported
 Mailing Name: Not reported
 Mailing Address: 1691 EL CAMINO REAL STE 200
 Mailing City,St,Zip: PALO ALTO, CA 943060000
 Gen County: Santa Clara
 TSD EPA ID: CAL000121946
 TSD County: Marin
 Waste Category: Photochemicals/photoprocessing waste
 Disposal Method: Recycler
 Tons: .0667
 Facility County: Santa Clara

Actual:
49 ft.

Gepaid: CAL000108023
 Contact: DINA YOUNES CDA RDA
 Telephone: 6503241292
 Facility Addr2: Not reported
 Mailing Name: Not reported
 Mailing Address: 1691 EL CAMINO REAL STE 200
 Mailing City,St,Zip: PALO ALTO, CA 943060000
 Gen County: Santa Clara
 TSD EPA ID: Not reported
 TSD County: Marin

Map ID
Direction
Distance
Distance (ft.)
Elevation

MAP FINDINGS

Database(s)
EDR ID Number
EPA ID Number

BAY AREA PROSTHODONTICS (Continued)

S103635271

Waste Category: Photochemicals/photoprocessing waste
Disposal Method: Recycler
Tons: 0.04
Facility County: Not reported

Gepaid: CAL000108023
Contact: DINA YOUNES CDA RDA
Telephone: 6503241292
Facility Addr2: Not reported
Mailing Name: Not reported
Mailing Address: 1691 EL CAMINO REAL STE 200
Mailing City,St,Zip: PALO ALTO, CA 943060000
Gen County: Santa Clara
TSD EPA ID: Not reported
TSD County: Los Angeles
Waste Category: Aqueous solution with 10% or more total organic residues
Disposal Method: Recycler
Tons: 0.02
Facility County: Not reported

Gepaid: CAL000108023
Contact: DINA YOUNES CDA RDA
Telephone: 6503241292
Facility Addr2: Not reported
Mailing Name: Not reported
Mailing Address: 1691 EL CAMINO REAL STE 200
Mailing City,St,Zip: PALO ALTO, CA 943060000
Gen County: Santa Clara
TSD EPA ID: Not reported
TSD County: Los Angeles
Waste Category: Other inorganic solid waste
Disposal Method: Recycler
Tons: 0.02
Facility County: Not reported

Gepaid: CAL000108023
Contact: DINA YOUNES CDA RDA
Telephone: 6503241292
Facility Addr2: Not reported
Mailing Name: Not reported
Mailing Address: 1691 EL CAMINO REAL STE 200
Mailing City,St,Zip: PALO ALTO, CA 943060000
Gen County: Santa Clara
TSD EPA ID: Not reported
TSD County: Los Angeles
Waste Category: Aqueous solution with 10% or more total organic residues
Disposal Method: Disposal, Other
Tons: 0.02
Facility County: Not reported

[Click this hyperlink](#) while viewing on your computer to access 5 additional CA_HAZNET: record(s) in the EDR Site Report.

MAP FINDINGS

Map ID
 Direction
 Distance
 Distance (ft.)
 Elevation

Site

Database(s)

EDR ID Number
 EPA ID Number

MJ2435
NW
> 1
15060 ft.

THE HOME DEPOT NO 6603
1781 E BAYSHORE RD
E PALO ALTO, CA 94303

RCRA-SQG
FINDS
HAZNET
San Mateo Co. BI

1001815573
CAR000056994

Site 1 of 3 in cluster MJ

Relative:
Higher

RCRA-SQG:

Actual:
19 ft.

Date form received by agency: 06/22/2005
 Facility name: THE HOME DEPOT NO 6603
 Facility address: 1781 E BAYSHORE RD
 E PALO ALTO, CA 94303
 EPA ID: CAR000056994
 Mailing address: 1905 ATON AVE STE 100
 CARLSBAD, CA 92008
 Contact: PETER KRUCKER
 Contact address: 1905 ATON AVE STE 100
 CARLSBAD, CA 92008
 Contact country: US
 Contact telephone: (800) 360-3220
 Contact email: Not reported
 EPA Region: 09
 Classification: Small Small Quantity Generator
 Description: Handler: generates more than 100 and less than 1000 kg of hazardous waste during any calendar month and accumulates less than 6000 kg of hazardous waste at any time; or generates 100 kg or less of hazardous waste during any calendar month, and accumulates more than 1000 kg of hazardous waste at any time

Owner/Operator Summary:

Owner/operator name: THE HOME DEPOT
 Owner/operator address: 2455 PACES FERRY RD N W
 ATLANTA, GA 30339
 Owner/operator country: Not reported
 Owner/operator telephone: (770) 433-8211
 Legal status: Private
 Owner/Operator Type: Owner
 Owner/Op start date: 01/01/0001
 Owner/Op end date: Not reported

Handler Activities Summary:

U.S. importer of hazardous waste: No
 Mixed waste (haz. and radioactive): No
 Recycler of hazardous waste: No
 Transporter of hazardous waste: No
 Treater, storer or disposer of HW: No
 Underground injection activity: No
 On-site burner exemption: No
 Furnace exemption: No
 Used oil fuel burner: No
 Used oil processor: No
 User oil refiner: No
 Used oil fuel marketer to burner: No
 Used oil Specification marketer: No
 Used oil transfer facility: No
 Used oil transporter: No
 Off-site waste receiver: Commercial status unknown

Map ID
Direction
Distance
Distance (ft.)
Elevation

MAP FINDINGS

THE HOME DEPOT NO 6603 (Continued)

EDR ID Number
EPA ID Number

Database(s)

1001815573

Historical Generators:

Date form received by agency: 09/24/1999
Facility name: THE HOME DEPOT NO 6603
Classification: Small Quantity Generator

Hazardous Waste Summary:

Waste code: D001
Waste name: IGNITABLE HAZARDOUS WASTES ARE THOSE WASTES WHICH HAVE A FLASHPOINT OF LESS THAN 140 DEGREES FAHRENHEIT AS DETERMINED BY A PENSKEY-MARTENS CLOSED CUP FLASH POINT TESTER. ANOTHER METHOD OF DETERMINING THE FLASH POINT OF A WASTE IS TO REVIEW THE MATERIAL SAFETY DATA SHEET, WHICH CAN BE OBTAINED FROM THE MANUFACTURER OR DISTRIBUTOR OF THE MATERIAL. LACQUER THINNER IS AN EXAMPLE OF A COMMONLY USED SOLVENT WHICH WOULD BE CONSIDERED AS IGNITABLE HAZARDOUS WASTE.

Waste code: D002
Waste name: A WASTE WHICH HAS A PH OF LESS THAN 2 OR GREATER THAN 12.5 IS CONSIDERED TO BE A CORROSIVE HAZARDOUS WASTE. SODIUM HYDROXIDE, A CAUSTIC SOLUTION WITH A HIGH PH, IS OFTEN USED BY INDUSTRIES TO CLEAN OR DEGREASE PARTS. HYDROCHLORIC ACID, A SOLUTION WITH A LOW PH, IS USED BY MANY INDUSTRIES TO CLEAN METAL PARTS PRIOR TO PAINTING. WHEN THESE CAUSTIC OR ACID SOLUTIONS BECOME CONTAMINATED AND MUST BE DISPOSED, THE WASTE WOULD BE A CORROSIVE HAZARDOUS WASTE.

Waste code: D009
Waste name: MERCURY

Waste code: D016
Waste name: 2,4-D

Waste code: D018
Waste name: BENZENE

Waste code: D035
Waste name: METHYL ETHYL KETONE

Waste code: F003
Waste name: THE FOLLOWING SPENT NON-HALOGENATED SOLVENTS: XYLENE, ACETONE, ETHYL ACETATE, ETHYL BENZENE, ETHYL ETHER, METHYL ISOBUTYL KETONE, N-BUTYL ALCOHOL, CYCLOHEXANONE, AND METHANOL; ALL SPENT SOLVENT MIXTURES/BLENDS CONTAINING, BEFORE USE, ONLY THE ABOVE SPENT NON-HALOGENATED SOLVENTS; AND ALL SPENT SOLVENT MIXTURES/BLENDS CONTAINING, BEFORE USE, ONE OR MORE OF THE ABOVE NON-HALOGENATED SOLVENTS, AND, A TOTAL OF TEN PERCENT OR MORE (BY VOLUME) OF ONE OR MORE OF THOSE SOLVENTS LISTED IN F001, F002, F004, AND F005, AND STILL BOTTOMS FROM THE RECOVERY OF THESE SPENT SOLVENTS AND SPENT SOLVENT MIXTURES.

Waste code: F005
Waste name: THE FOLLOWING SPENT NON-HALOGENATED SOLVENTS: TOLUENE, METHYL ETHYL KETONE, CARBON DISULFIDE, ISOBUTANOL, PYRIDINE, BENZENE, 2-ETHOXYETHANOL, AND 2-NITROPROPANE; ALL SPENT SOLVENT MIXTURES/BLENDS CONTAINING, BEFORE USE, A TOTAL OF TEN PERCENT OR MORE (BY VOLUME) OF ONE OR MORE OF THE ABOVE NON-HALOGENATED SOLVENTS OR THOSE SOLVENTS LISTED IN F001, F002, OR F004; AND STILL BOTTOMS FROM THE RECOVERY OF THESE SPENT SOLVENTS AND SPENT SOLVENT MIXTURES.

Map ID
Direction
Distance
Distance (ft.)
Elevation

MAP FINDINGS

EDR ID Number
EPA ID Number
Database(s)

THE HOME DEPOT NO 6603 (Continued)

1001815573

Violation Status: No violations found

FINDS:

Other Pertinent Environmental Activity Identified at Site

California - Hazardous Waste Tracking System - Datamart

RCRAInfo is a national information system that supports the Resource Conservation and Recovery Act (RCRA) program through the tracking of events and activities related to facilities that generate, transport, and treat, store, or dispose of hazardous waste. RCRAInfo allows RCRA program staff to track the notification, permit, compliance, and corrective action activities required under RCRA.

HAZNET:

Gepaid: CAR000056994
Contact: DONNA SOUTHARD / ENV COORD
Telephone: 7606028700
Facility Addr2: Not reported
Mailing Name: Not reported
Mailing Address: 1905 ASTON AVE STE 100
Mailing City,St,Zip: CARLSBAD, CA 920080000
Gen County: San Mateo
TSD EPA ID: IND000646943
TSD County: 99
Waste Category: Latex waste
Disposal Method: Not reported
Tons: Not reported
Facility County: Not reported

Gepaid: CAR000056994
Contact: DONNA SOUTHARD / ENV COORD
Telephone: 7606028700
Facility Addr2: Not reported
Mailing Name: Not reported
Mailing Address: 1905 ASTON AVE STE 100
Mailing City,St,Zip: CARLSBAD, CA 920080000
Gen County: San Mateo
TSD EPA ID: IND000646943
TSD County: 99
Waste Category: Latex waste
Disposal Method: Not reported
Tons: Not reported
Facility County: Not reported

Gepaid: CAR000056994
Contact: MELANIE KOSKE - HRT SPECIALIST
Telephone: 7606028700
Facility Addr2: Not reported
Mailing Name: Not reported
Mailing Address: 1905 ASTON AVE STE 100
Mailing City,St,Zip: CARLSBAD, CA 920080000
Gen County: San Mateo
TSD EPA ID: NVD980895338
TSD County: 99
Waste Category: Alkaline solution without metals (pH > 12.5)

Map ID
Direction
Distance
Distance (ft.)
Elevation Site

MAP FINDINGS

Database(s) EDR ID Number
EPA ID Number

THE HOME DEPOT NO 6603 (Continued)

1001815573

Disposal Method: Treatment, Incineration
Tons: 0
Facility County: San Mateo

Gepaid: CAR000056994
Contact: 3E COMPANY
Telephone: 8003603220
Facility Addr2: Not reported
Mailing Name: Not reported
Mailing Address: 1905 ASTON AVE STE 100
Mailing City,St,Zip: CARLSBAD, CA 920080000
Gen County: San Mateo
TSD EPA ID: Not reported
TSD County: Sacramento
Waste Category: Off-specification, aged, or surplus inorganics
Disposal Method: Disposal, Other
Tons: 0.12
Facility County: Not reported

Gepaid: CAR000056994
Contact: 3E COMPANY
Telephone: 8003603220
Facility Addr2: Not reported
Mailing Name: Not reported
Mailing Address: 1905 ASTON AVE STE 100
Mailing City,St,Zip: CARLSBAD, CA 920080000
Gen County: San Mateo
TSD EPA ID: Not reported
TSD County: Sacramento
Waste Category: Off-specification, aged, or surplus organics
Disposal Method: Not reported
Tons: Not reported
Facility County: Not reported

[Click this hyperlink](#) while viewing on your computer to access
11 additional CA_HAZNET: record(s) in the EDR Site Report.

San Mateo Co. BI:

Region: SAN MATEO
Facility ID: FA0026227
Prog Element Code: STORES HAZ MAT <219GAL,1,999LB, 879FT3
Description: STORES HAZ MAT <219GAL,1,999LB, 879CF

Region: SAN MATEO
Facility ID: FA0026227
Prog Element Code: GEN <1 TONS HAZ WASTE/YR
Description: GEN <1 TONS HAZ WASTE/YR

MAP FINDINGS

Map ID
 Direction
 Distance
 Distance (ft.)
 Elevation

Site

Database(s)

EDR ID Number
 EPA ID Number

MD2436 **MOUNTAIN VIEW FAMILY PHYSICIANS**
SSE **280 HOPE ST**
> 1 **MOUNTAIN VIEW, CA 94041**
15062 ft.

RCRA-SQG **1000685771**
FINDS **CAD983624024**
HAZNET

Site 5 of 8 in cluster MD

Relative:
Higher

RCRA-SQG:

Actual:
81 ft.

Date form received by agency: 03/18/1992
 Facility name: MOUNTAIN VIEW FAMILY PHYSICIANS
 Facility address: 280 HOPE ST
 MOUNTAIN VIEW, CA 94041
 EPA ID: CAD983624024
 Mailing address: HOPE ST
 MOUNTAIN VIEW, CA 94041
 Contact: CARYN REYNIA
 Contact address: 280 HOPE ST
 MOUNTAIN VIEW, CA 94041
 Contact country: US
 Contact telephone: (415) 967-5701
 Contact email: Not reported
 EPA Region: 09
 Classification: Small Small Quantity Generator
 Description: Handler: generates more than 100 and less than 1000 kg of hazardous waste during any calendar month and accumulates less than 6000 kg of hazardous waste at any time; or generates 100 kg or less of hazardous waste during any calendar month, and accumulates more than 1000 kg of hazardous waste at any time

Owner/Operator Summary:

Owner/operator name: MCCLELLAN ESTATE CO
 Owner/operator address: PO BOX 806
 BELMONT, CA 94002
 Owner/operator country: Not reported
 Owner/operator telephone: (415) 948-3139
 Legal status: Private
 Owner/Operator Type: Owner
 Owner/Op start date: Not reported
 Owner/Op end date: Not reported

Handler Activities Summary:

U.S. importer of hazardous waste: Unknown
 Mixed waste (haz. and radioactive): Unknown
 Recycler of hazardous waste: No
 Transporter of hazardous waste: No
 Treater, storer or disposer of HW: No
 Underground injection activity: No
 On-site burner exemption: Unknown
 Furnace exemption: Unknown
 Used oil fuel burner: No
 Used oil processor: No
 User oil refiner: No
 Used oil fuel marketer to burner: No
 Used oil Specification marketer: No
 Used oil transfer facility: No
 Used oil transporter: No
 Off-site waste receiver: Commercial status unknown

Violation Status: No violations found

Map ID
Direction
Distance
Distance (ft.)
Elevation Site

MAP FINDINGS

Database(s) EDR ID Number
EPA ID Number

MOUNTAIN VIEW FAMILY PHYSICIANS (Continued)

1000685771

FINDS:

Other Pertinent Environmental Activity Identified at Site

RCRAInfo is a national information system that supports the Resource Conservation and Recovery Act (RCRA) program through the tracking of events and activities related to facilities that generate, transport, and treat, store, or dispose of hazardous waste. RCRAInfo allows RCRA program staff to track the notification, permit, compliance, and corrective action activities required under RCRA.

HAZNET:

Gepaid: CAD983624024
Contact: CAMINO HEALTHCARE
Telephone: 4159407094
Facility Addr2: Not reported
Mailing Name: Not reported
Mailing Address: 2500 GRANT RD # ECHG32
Mailing City,St,Zip: MOUNTAIN VIEW, CA 940404302
Gen County: Santa Clara
TSD EPA ID: CAD070184321
TSD County: 0
Waste Category: Photochemicals/photoprocessing waste
Disposal Method: Not reported
Tons: .2085
Facility County: Santa Clara

Gepaid: CAD983624024
Contact: CAMINO HEALTHCARE
Telephone: 4159407094
Facility Addr2: Not reported
Mailing Name: Not reported
Mailing Address: 2500 GRANT RD # ECHG32
Mailing City,St,Zip: MOUNTAIN VIEW, CA 940404302
Gen County: Santa Clara
TSD EPA ID: CAD070148432
TSD County: 1
Waste Category: Photochemicals/photoprocessing waste
Disposal Method: Treatment, Incineration
Tons: .6255
Facility County: Santa Clara

Gepaid: CAD983624024
Contact: CAMINO HEALTHCARE
Telephone: 4159407094
Facility Addr2: Not reported
Mailing Name: Not reported
Mailing Address: 2500 GRANT RD # ECHG32
Mailing City,St,Zip: MOUNTAIN VIEW, CA 940404302
Gen County: Santa Clara
TSD EPA ID: CAD070148432
TSD County: 1
Waste Category: Photochemicals/photoprocessing waste
Disposal Method: Not reported
Tons: .2293
Facility County: Santa Clara

MAP FINDINGS

Map ID
 Direction
 Distance
 Distance (ft.)
 Elevation

Site

Database(s)

EDR ID Number
 EPA ID Number

MF2437
SSE
 > 1
 15103 ft.

CHEVRON #9-0476
396 CASTRO ST
, CA

LUST **S107995566**
N/A

Site 6 of 21 in cluster MF

Relative:
Higher

LUST:
 Region: SANTA CLARA
 SCVWD ID: 06S2W21R02f
 Closed Date: 8/4/1998
 Lop Number: 03-088

Actual:
83 ft.

MF2438
SSE
 > 1
 15103 ft.

CHEVRON #9-0476
396 CASTRO ST
MOUNTAIN VIEW, CA 94041

LUST **S105030508**
Cortese **N/A**
HIST LUST SANTA CLARA

Site 7 of 21 in cluster MF

Relative:
Higher

LUST:
 Region: STATE
 Case Type: Other ground water affected
 Cross Street: Not reported
 Enf Type: Not reported
 Funding: SEL
 How Discovered: Not reported
 How Stopped: Not reported
 Leak Cause: Not reported
 Leak Source: Not reported
 Global Id: T0608500381
 Stop Date: Not reported
 Confirm Leak: Not reported
 Workplan: Not reported
 Prelim Assess: 1986-04-17 00:00:00
 Pollution Char: 1998-03-19 00:00:00
 Remed Plan: Not reported
 Remed Action: Not reported
 Monitoring: Not reported
 Close Date: 1998-08-04 00:00:00
 Discover Date: Not reported
 Enforcement Dt: Not reported
 Release Date: 1990-01-01 00:00:00
 Review Date: Not reported
 Enter Date: Not reported
 MTBE Date: 1998-02-05 00:00:00
 GW Qualifier: =
 Soil Qualifier: =
 Max MTBE GW ppb: 2
 Max MTBE Soil ppb: .03
 County: 43
 Org Name: Not reported
 Reg Board: San Francisco Bay Region
 Status: Case Closed
 Chemical: Gasoline
 Contact Person: Not reported
 Responsible Party: Richard & Helen Wang Trust
 RP Address: P.O. Box 5004
 Interim: Not reported
 Oversight Prgm: LUST
 MTBE Class: Not reported
 MTBE Conc: 2

Actual:
83 ft.

Map ID
Direction
Distance
Distance (ft.)
Elevation Site

MAP FINDINGS

Database(s) EDR ID Number
EPA ID Number

CHEVRON #9-0476 (Continued)

S105030508

MTBE Fuel: 1
MTBE Tested: MTBE Detected. Site tested for MTBE and MTBE detected
Staff: ZSC
Staff Initials: DD
Lead Agency: Local Agency
Local Agency: 43099L
Hydr Basin #: Not reported
Beneficial: MUN
Priority: Not reported
Cleanup Fund Id: Not reported
Work Suspended: Not reported
Local Case #: 06S2W21R02f
Case Number: Not reported
Qty Leaked: Not reported
Abate Method: Not reported
Operator: Not reported
Water System Name: Not reported
Well Name: Not reported
Distance To Lust: 0
Waste Discharge Global ID: Not reported
Waste Disch Assigned Name: Not reported
Summary: Not reported

LUST:

Region: 2
Facility Status: Case Closed
Facility Id: Not reported
Case Number: 06S2W21R02f
How Discovered: Not reported
Leak Cause: Not reported
Leak Source: Not reported
Date Leak Confirmed: Not reported
Oversight Program: LUST
Prelim. Site Assesment Wokplan Submitted: Not reported
Preliminary Site Assesment Began: 4/17/1986
Pollution Characterization Began: 3/19/1998
Pollution Remediation Plan Submitted: Not reported
Date Remediation Action Underway: Not reported
Date Post Remedial Action Monitoring Began: Not reported

Cortese:

Region: CORTESE
Facility Addr2: 396 CASTRO ST

Region: CORTESE
Facility Addr2: 396 CASTRO ST

HIST LUST SANTA CLARA:

Region: SANTA CLARA
SCVWD ID: 06S2W21R02
Region Code: 2
Oversite Agency: SCVWD
Date Listed: 1991-01-01 00:00:00
Closed Date: 1998-08-04 00:00:00

MAP FINDINGS

Map ID
 Direction
 Distance
 Distance (ft.)
 Elevation

Site

Database(s)

EDR ID Number
 EPA ID Number

MF2439 **90476**
SSE **396 CASTRO AVE**
> 1 **MOUNTAIN VIEW, CA 94040**
15103 ft.

CA FID UST **S101622987**
SWEEPS UST **N/A**

Site 8 of 21 in cluster MF

Relative:
Higher

CA FID UST:

Actual:
83 ft.

Facility ID: 43000520
 Regulated By: UTKNI
 Regulated ID: 00061820
 Cortese Code: Not reported
 SIC Code: Not reported
 Facility Phone: 4159679999
 Mail To: Not reported
 Mailing Address: 396 CASTRO AVE
 Mailing Address 2: Not reported
 Mailing City,St,Zip: MOUNTAIN VIEW 94040
 Contact: Not reported
 Contact Phone: Not reported
 DUNS Number: Not reported
 NPDES Number: Not reported
 EPA ID: Not reported
 Comments: Not reported
 Status: Inactive

SWEEPS UST:

Status: Not reported
 Comp Number: 61820
 Number: Not reported
 Board Of Equalization: Not reported
 Ref Date: Not reported
 Act Date: Not reported
 Created Date: Not reported
 Tank Status: Not reported
 Owner Tank Id: Not reported
 Swrcb Tank Id: 43-005-061820-000001
 Actv Date: Not reported
 Capacity: 8000
 Tank Use: UNKNOWN
 Stg: PRODUCT
 Content: Not reported
 Number Of Tanks: 4

Status: Not reported
 Comp Number: 61820
 Number: Not reported
 Board Of Equalization: Not reported
 Ref Date: Not reported
 Act Date: Not reported
 Created Date: Not reported
 Tank Status: Not reported
 Owner Tank Id: Not reported
 Swrcb Tank Id: 43-005-061820-000002
 Actv Date: Not reported
 Capacity: 3900
 Tank Use: UNKNOWN
 Stg: PRODUCT
 Content: Not reported
 Number Of Tanks: Not reported

Map ID
 Direction
 Distance
 Distance (ft.)
 Elevation

MAP FINDINGS

90476 (Continued)

EDR ID Number
 EPA ID Number

Database(s)

Status: Not reported
 Comp Number: 61820
 Number: Not reported
 Board Of Equalization: Not reported
 Ref Date: Not reported
 Act Date: Not reported
 Created Date: Not reported
 Tank Status: Not reported
 Owner Tank Id: Not reported
 Swrcb Tank Id: 43-005-061820-000003
 Actv Date: Not reported
 Capacity: 6900
 Tank Use: UNKNOWN
 Stg: PRODUCT
 Content: Not reported
 Number Of Tanks: Not reported

S101622987

Status: Not reported
 Comp Number: 61820
 Number: Not reported
 Board Of Equalization: Not reported
 Ref Date: Not reported
 Act Date: Not reported
 Created Date: Not reported
 Tank Status: Not reported
 Owner Tank Id: Not reported
 Swrcb Tank Id: 43-005-061820-000004
 Actv Date: Not reported
 Capacity: 550
 Tank Use: UNKNOWN
 Stg: WASTE
 Content: Not reported
 Number Of Tanks: Not reported

**MJ2440
 NW
 > 1
 15104 ft.**

**CUMMINGS LOFTS
 875 O CONNER STREET
 EAST PALO ALTO, CA 94303**

**FINDS 1010375984
 110030941024**

Site 2 of 3 in cluster MJ

**Relative:
 Higher**

FINDS:
 Other Pertinent Environmental Activity Identified at Site

**Actual:
 17 ft.**

Not reported

**MJ2441
 NW
 > 1
 15104 ft.**

**875 O'CONNER STREET
 875 O'CONNER STREET
 EAST PALO ALTO, CA 94303**

**US BROWNFIELDS 1010082349
 N/A**

Site 3 of 3 in cluster MJ

**Relative:
 Higher**

US BROWNFIELDS:
 Recipient Name: City of East Palo Alto
 Project Name: East Palo Alto, CA (A03)
 Name: 875 O'Conner Street

**Actual:
 17 ft.**

Map ID
 Direction
 Distance
 Distance (ft.)
 Elevation

MAP FINDINGS

875 O'CONNER STREET (Continued)

EDR ID Number
 EPA ID Number

Database(s)

1010082349

Parcel #: 063-511-480
 Parcel size: 0.91
 Latitude: 37.44424
 Longitude: -122.11736
 Region: 9
 HCM: Interpolation-Map
 Map scale: 1:24000
 Point of reference: Entrance Point of a Facility or Station
 Horiz. collect. method: World Geodetic System of 1984
 ACRES property ID: 15635
 Start date: 05/20/2003
 Complete date: 05/20/2003
 Accomplishment: Phase I Environmental Assessment
 Ownership entity: Not reported

Recipient Name: City of East Palo Alto
 Project Name: East Palo Alto, CA (A03)
 Name: 875 O'Conner Street
 Parcel #: 063-511-480
 Parcel size: 0.91
 Latitude: 37.44424
 Longitude: -122.11736
 Region: 9
 HCM: Interpolation-Map
 Map scale: 1:24000
 Point of reference: Entrance Point of a Facility or Station
 Horiz. collect. method: World Geodetic System of 1984
 ACRES property ID: 15635
 Start date: 11/17/2003
 Complete date: 11/17/2003
 Accomplishment: Phase II Environmental Assessment
 Ownership entity: Not reported

MF2442
SSE
 > 1
 15108 ft.

LEE'S AUTO SERVICE
705 W DANA ST
, CA

LUST S107996201
N/A

Site 9 of 21 in cluster MF

Relative:
Higher

LUST:
 Region: SANTA CLARA
 SCVWD ID: 06S2W21R01f
 Closed Date: 12/31/1998
 Lop Number: 08-077

Actual:
81 ft.

MF2443
SSE
 > 1
 15111 ft.

LEE'S AUTO SERVICE
705 W DANA ST
MOUNTAIN VIEW, CA 94041

LUST S101594432
CA FID UST N/A
HIST LUST SANTA CLARA
SWEEPS UST

Site 10 of 21 in cluster MF

Relative:
Higher

LUST:
 Region: STATE
 Case Type: Other ground water affected
 Cross Street: Not reported
 Enf Type: Not reported

Actual:
81 ft.

Map ID
Direction
Distance
Distance (ft.)
Elevation Site

MAP FINDINGS

Database(s) EDR ID Number
EPA ID Number

LEE'S AUTO SERVICE (Continued)

S101594432

Funding: NOV
How Discovered: Not reported
How Stopped: Not reported
Leak Cause: Not reported
Leak Source: Not reported
Global Id: T0608500826
Stop Date: Not reported
Confirm Leak: Not reported
Workplan: Not reported
Prelim Assess: 1989-01-06 00:00:00
Pollution Char: 1992-08-25 00:00:00
Remed Plan: Not reported
Remed Action: Not reported
Monitoring: Not reported
Close Date: 1998-12-31 00:00:00
Discover Date: Not reported
Enforcement Dt: Not reported
Release Date: 1989-04-03 00:00:00
Review Date: Not reported
Enter Date: Not reported
MTBE Date: 1997-04-03 00:00:00
GW Qualifier: =
Soil Qualifier: Not reported
Max MTBE GW ppb: 1
Max MTBE Soil ppb: Not reported
County: 43
Org Name: Not reported
Reg Board: San Francisco Bay Region
Status: Case Closed
Chemical: Gasoline
Contact Person: Not reported
Responsible Party: Joseph Lee
RP Address: 705 W Dana St.
Interim: Not reported
Oversight Prgm: LUST
MTBE Class: Not reported
MTBE Conc: 1
MTBE Fuel: 1
MTBE Tested: MTBE Detected. Site tested for MTBE and MTBE detected
Staff: ZSC
Staff Initials: CT
Lead Agency: Local Agency
Local Agency: 43099L
Hydr Basin #: Not reported
Beneficial: MUN
Priority: Not reported
Cleanup Fund Id: Not reported
Work Suspended: Not reported
Local Case #: 06S2W21R01f
Case Number: Not reported
Qty Leaked: Not reported
Abate Method: Not reported
Operator: Not reported
Water System Name: Not reported
Well Name: Not reported
Distance To Lust: 0
Waste Discharge Global ID: Not reported

Map ID
Direction
Distance
Distance (ft.)
Elevation Site

MAP FINDINGS

Database(s) EDR ID Number
EPA ID Number

LEE'S AUTO SERVICE (Continued)

S101594432

Waste Disch Assigned Name: Not reported
Summary: Not reported

LUST:

Region: 2
Facility Status: Case Closed
Facility Id: Not reported
Case Number: 06S2W21R01f
How Discovered: Not reported
Leak Cause: Not reported
Leak Source: Not reported
Date Leak Confirmed: Not reported
Oversight Program: LUST
Prelim. Site Assessment Wokplan Submitted: Not reported
Preliminary Site Assessment Began: 1/6/1989
Pollution Characterization Began: 8/25/1992
Pollution Remediation Plan Submitted: Not reported
Date Remediation Action Underway: Not reported
Date Post Remedial Action Monitoring Began: Not reported

CA FID UST:

Facility ID: 43000912
Regulated By: UTNKI
Regulated ID: Not reported
Cortese Code: Not reported
SIC Code: Not reported
Facility Phone: 4159691195
Mail To: Not reported
Mailing Address: 705 W DANA ST
Mailing Address 2: Not reported
Mailing City,St,Zip: MOUNTAIN VIEW 94041
Contact: Not reported
Contact Phone: Not reported
DUNs Number: Not reported
NPDES Number: Not reported
EPA ID: Not reported
Comments: Not reported
Status: Inactive

HIST LUST SANTA CLARA:

Region: SANTA CLARA
SCVWD ID: 06S2W21R01
Region Code: 2
Oversite Agency: SCVWD
Date Listed: 1990-01-01 00:00:00
Closed Date: 1998-12-31 00:00:00

SWEEPS UST:

Status: Not reported
Comp Number: 2401
Number: Not reported
Board Of Equalization: Not reported
Ref Date: Not reported
Act Date: Not reported
Created Date: Not reported

Map ID
 Direction
 Distance
 Distance (ft.)
 Elevation Site

MAP FINDINGS

Database(s) EDR ID Number
 EPA ID Number

LEE'S AUTO SERVICE (Continued)

S101594432

Tank Status: Not reported
 Owner Tank Id: Not reported
 Swrcb Tank Id: 43-005-002401-000001
 Actv Date: Not reported
 Capacity: 2000
 Tank Use: M.V. FUEL
 Stg: PRODUCT
 Content: REG UNLEADED
 Number Of Tanks: 3

Status: Not reported
 Comp Number: 2401
 Number: Not reported
 Board Of Equalization: Not reported
 Ref Date: Not reported
 Act Date: Not reported
 Created Date: Not reported
 Tank Status: Not reported
 Owner Tank Id: Not reported
 Swrcb Tank Id: 43-005-002401-000002
 Actv Date: Not reported
 Capacity: 3000
 Tank Use: M.V. FUEL
 Stg: PRODUCT
 Content: LEADED
 Number Of Tanks: Not reported

Status: Not reported
 Comp Number: 2401
 Number: Not reported
 Board Of Equalization: Not reported
 Ref Date: Not reported
 Act Date: Not reported
 Created Date: Not reported
 Tank Status: Not reported
 Owner Tank Id: Not reported
 Swrcb Tank Id: 43-005-002401-000003
 Actv Date: Not reported
 Capacity: 7000
 Tank Use: M.V. FUEL
 Stg: PRODUCT
 Content: REG UNLEADED
 Number Of Tanks: Not reported

MF2444 **GTS AUTO CENTER**
SSE **705 W DANA ST**
> 1 **MOUNTAIN VIEW, CA 94041**
15111 ft.

HAZNET **S104161746**
N/A

Relative:
Higher

Site 11 of 21 in cluster MF

HAZNET:
 Gepaid: CAL000205761
 Contact: HUNG QUOC TUDO
 Telephone: 4082983662
 Facility Addr2: Not reported
 Mailing Name: Not reported
 Mailing Address: 705 W DANA ST
 Mailing City,St,Zip: MOUNTAIN VIEW, CA 940410000

Actual:
81 ft.

Map ID
 Direction
 Distance
 Distance (ft.)
 Elevation Site

MAP FINDINGS

Database(s) EDR ID Number
 EPA ID Number

GTS AUTO CENTER (Continued)

S104161746

Gen County: Santa Clara
 TSD EPA ID: CAL000161743
 TSD County: Santa Clara
 Waste Category: Aqueous solution with less than 10% total organic residues
 Disposal Method: Recycler
 Tons: 0.22
 Facility County: Not reported

Gepaid: CAL000294682
 Contact: FAN CHEUNG
 Telephone: 6509688896
 Facility Addr2: Not reported
 Mailing Name: Not reported
 Mailing Address: 705 W DANA ST
 Mailing City,St,Zip: MOUNTAIN VIEW, CA 940411303
 Gen County: Santa Clara
 TSD EPA ID: CAT080013352
 TSD County: Los Angeles
 Waste Category: Waste oil and mixed oil
 Disposal Method: Recycler
 Tons: 0.22
 Facility County: Not reported

Gepaid: CAL000205761
 Contact: HUNG QUOC TUDO
 Telephone: 4082983662
 Facility Addr2: Not reported
 Mailing Name: Not reported
 Mailing Address: 705 W DANA ST
 Mailing City,St,Zip: MOUNTAIN VIEW, CA 940410000
 Gen County: Santa Clara
 TSD EPA ID: Not reported
 TSD County: Santa Cruz
 Waste Category: Unspecified aqueous solution
 Disposal Method: Recycler
 Tons: 0.25
 Facility County: Not reported

MF2445 LEE'S AUTO CENTER
SSE 705 W DANA ST
> 1 MOUNTAIN VIEW, CA 94041
15111 ft.

HIST UST U001594350
N/A

**Relative:
 Higher**

Site 12 of 21 in cluster MF

HIST UST:
 Region: STATE
 Facility ID: 00000068954
 Facility Type: Gas Station
 Other Type: Not reported
 Total Tanks: 0004
 Contact Name: JOSEPH LEE
 Telephone: 4159691195
 Owner Name: LAWRENCE TIRE SERVICE, INC.
 Owner Address: 345 CASTRO STREET
 Owner City,St,Zip: MOUNTAIN VIEW, CA 94041

**Actual:
 81 ft.**

Tank Num: 001
 Container Num: #2

Map ID
 Direction
 Distance
 Distance (ft.)
 Elevation

MAP FINDINGS

LEE'S AUTO CENTER (Continued)

EDR ID Number
 EPA ID Number

Database(s)

U001594350

Year Installed: Not reported
 Tank Capacity: 00003000
 Tank Used for: WASTE
 Type of Fuel: 2
 Tank Construction: Unkown centimeters
 Leak Detection: Stock Inventor

Tank Num: 002
 Container Num: #1
 Year Installed: Not reported
 Tank Capacity: 00007500
 Tank Used for: PRODUCT
 Type of Fuel: UNLEADED
 Tank Construction: Not reported
 Leak Detection: Stock Inventor

Tank Num: 003
 Container Num: #4
 Year Installed: Not reported
 Tank Capacity: 00000200
 Tank Used for: WASTE
 Type of Fuel: WASTE OIL
 Tank Construction: Not reported
 Leak Detection: Stock Inventor

Tank Num: 004
 Container Num: #3
 Year Installed: Not reported
 Tank Capacity: 00002000
 Tank Used for: PRODUCT
 Type of Fuel: PREMIUM
 Tank Construction: Not reported
 Leak Detection: Stock Inventor

MF2446
SSE
 > 1
 15111 ft.

LEE'S AUTO SERVICE
705 DANA ST W
MOUNTAIN VIEW, CA 94041

Cortese **S104396946**
N/A

Relative:
Higher

Site 13 of 21 in cluster MF

Cortese:
 Region: CORTESE
 Facility Addr2: 705 DANA ST W

Actual:
81 ft.

MI2447
SSE
 > 1
 15120 ft.

1X CITY OF MOUNTAIN VIEW
460 BRYANT STREET
MOUNTAIN VIEW, CA 94039

HAZNET **S102804788**
N/A

Relative:
Higher

Site 2 of 12 in cluster MI

HAZNET:
 Gepaid: CAC001072688
 Contact: CITY OF MOUNTAINVIEW
 Telephone: 0000000000
 Facility Addr2: Not reported
 Mailing Name: Not reported

Actual:
87 ft.

Map ID
 Direction
 Distance
 Distance (ft.)
 Elevation Site

MAP FINDINGS

Database(s) EDR ID Number
 EPA ID Number

1X CITY OF MOUNTAIN VIEW (Continued)

S102804788

Mailing Address: 460 BRYANT STREET
 Mailing City,St,Zip: MOUNTAIN VIEW, CA 940390000
 Gen County: Santa Clara
 TSD EPA ID: CAD982042475
 TSD County: Solano
 Waste Category: Asbestos-containing waste
 Disposal Method: Disposal, Land Fill
 Tons: 2.5284
 Facility County: Santa Clara

MF2448
SSE
 > 1
 15127 ft.

305 HOPE ST PAC BELL TELEPHONE BLDG
305 HOPE ST PAC BELL TELEPHONE BLDG
MOUNTAIN VIEW, CA 94040

ERNS 94358069
N/A

Site 14 of 21 in cluster MF

Relative:
Higher

[Click this hyperlink](#) while viewing on your computer to access additional ERNS detail in the EDR Site Report.

Actual:
81 ft.

MF2449
SSE
 > 1
 15127 ft.

PACBELL FACILITRY 305 HOPE ST.
MOUNTAIN VIEW, CA

CHMIRS S105637695
N/A

Site 15 of 21 in cluster MF

Relative:
Higher

CHMIRS:
 OES Incident Number: 066
 OES notification: Not reported
 OES Date: 1/6/1994
 OES Time: 08:30:00 AM
 Incident Date: Not reported
Date Completed: Not reported
 Property Use: Not reported
 Agency Id Number: Not reported
 Agency Incident Number: Not reported
 Time Notified: Not reported
 Time Completed: Not reported
 Surrounding Area: Not reported
 Estimated Temperature: Not reported
 Property Management: Not reported
 Special Studies 1: Not reported
 Special Studies 2: Not reported
 Special Studies 3: Not reported
 Special Studies 4: Not reported
 Special Studies 5: Not reported
 Special Studies 6: Not reported
 More Than Two Substances Involved?: Not reported
 Resp Agncy Personel # Of Decontaminated: Not reported
 Responding Agency Personel # Of Injuries: Not reported
 Responding Agency Personel # Of Fatalities: Not reported
 Others Number Of Decontaminated: Not reported
 Others Number Of Injuries: Not reported
 Others Number Of Fatalities: Not reported
 Vehicle Make/year: Not reported
 Vehicle License Number: Not reported
 Vehicle State: Not reported
 Vehicle Id Number: Not reported

Actual:
81 ft.

Map ID
 Direction
 Distance
 Distance (ft.)
 Elevation Site

MAP FINDINGS

Database(s) EDR ID Number
 EPA ID Number

(Continued)

S105637695

CA/DOT/PUC/ICC Number: Not reported
 Company Name: Not reported
 Reporting Officer Name/ID: Not reported
 Report Date: Not reported
 Comments: Not reported
 Facility Telephone: Not reported
 Waterway Involved: YES
 Waterway: sewer system
 Spill Site: Not reported
 Cleanup By: per fire dept, none required.
 Containment: Not reported
 What Happened: Not reported
 Type: CHEMICAL
 Measure: Not reported
 Other: Not reported
 Date/Time: Not reported
 Year: 1994
 Agency: johnson control co
 Incident Date: 010494 0900
 Admin Agency: Not reported
 Amount: less than 50 gals
 Contained: YES
 Site Type: OTHER
 E Date: Not reported
 Substance: crude
 Quantity Released: Not reported
 BBLS: Not reported
 Cups: Not reported
 CUFT: Not reported
 Gallons: Not reported
 Grams: Not reported
 Pounds: Not reported
 Liters: Not reported
 Ounces: Not reported
 Pints: Not reported
 Quarts: Not reported
 Sheen: Not reported
 Tons: Not reported
 Unknown: Not reported
 Description: while de-commissioning a refrigeration unit, substance leaked out of unit when pipes were disconnected/
 Evacuations: NO
 Number of Injuries: NO
 Number of Fatalities: NO
 Description: Not reported

MF2450 PACIFIC BELL
 SSE 305 HOPE STREET
 > 1 MOUNTAIN VIEW, CA 94041
 15135 ft.

RCRA-SQG 1000251160
 FINDS CAT080019920
 CHMIRS
 UST
 CA FID UST
 HIST UST
 EMI
 SWEEPS UST

Relative:
 Higher

Site 16 of 21 in cluster MF

Actual:
 81 ft.

RCRA-SQG:
 Date form received by agency: 09/01/1996
 Facility name: PACIFIC BELL

Map ID
 Direction
 Distance
 Distance (ft.)
 Elevation

MAP FINDINGS

PACIFIC BELL (Continued)

EDR ID Number
 EPA ID Number

Database(s)

1000251160

<p>Facility address: EPA ID: Mailing address: Contact: Contact address: Contact country: Contact telephone: Contact email: EPA Region: Classification: Description:</p>	<p>305 HOPE STREET MOUNTAIN VIEW, CA 94041 CAT080019920 2 NORTH SECOND ST ROOM 1125 SAN JOSE, CA 95113 Not reported Not reported Not reported Not reported Not reported Not reported Not reported 09 Small Small Quantity Generator Handler: generates more than 100 and less than 1000 kg of hazardous waste during any calendar month and accumulates less than 6000 kg of hazardous waste at any time; or generates 100 kg or less of hazardous waste during any calendar month, and accumulates more than 1000 kg of hazardous waste at any time</p>
<p>Owner/Operator Summary: Owner/operator name: Owner/operator address: Owner/operator country: Owner/operator telephone: Legal status: Owner/Operator Type: Owner/Op start date: Owner/Op end date:</p>	<p>THE PACIFIC TELEPHONE AND TELEGRAPH CO NOT REQUIRED NOT REQUIRED, ME 99999 Not reported (415) 555-1212 Private Owner Not reported Not reported</p>
<p>Owner/operator name: Owner/operator address:</p>	<p>NOT REQUIRED NOT REQUIRED NOT REQUIRED, ME 99999</p>
<p>Owner/operator country: Owner/operator telephone: Legal status: Owner/Operator Type: Owner/Op start date: Owner/Op end date:</p>	<p>Not reported (415) 555-1212 Private Operator Not reported Not reported</p>
<p>Handler Activities Summary:</p>	<p>U.S. importer of hazardous waste: Unknown Mixed waste (haz. and radioactive): Unknown Recycler of hazardous waste: No Transporter of hazardous waste: No Treater, storer or disposer of HW: No Underground injection activity: No On-site burner exemption: Unknown Furnace exemption: Unknown Used oil fuel burner: No Used oil processor: No User oil refiner: No Used oil fuel marketer to burner: No Used oil Specification marketer: No Used oil transfer facility: No Used oil transporter: No</p>

Map ID
Direction
Distance
Distance (ft.)
Elevation Site

MAP FINDINGS

Database(s) EDR ID Number
EPA ID Number

PACIFIC BELL (Continued)

1000251160

Off-site waste receiver: Commercial status unknown

Historical Generators:

Date form received by agency: 01/19/1981
Facility name: PACIFIC BELL
Classification: Large Quantity Generator

Violation Status: No violations found

FINDS:

Other Pertinent Environmental Activity Identified at Site

California - Hazardous Waste Tracking System - Datamart

RCRAInfo is a national information system that supports the Resource Conservation and Recovery Act (RCRA) program through the tracking of events and activities related to facilities that generate, transport, and treat, store, or dispose of hazardous waste. RCRAInfo allows RCRA program staff to track the notification, permit, compliance, and corrective action activities required under RCRA.

CHMIRS:

OES Incident Number: 99-0907
OES notification: 2/25/1999 02:36:06 PM
OES Date: Not reported
OES Time: Not reported
Incident Date: Not reported
Date Completed: Not reported
Property Use: Not reported
Agency Id Number: Not reported
Agency Incident Number: Not reported
Time Notified: Not reported
Time Completed: Not reported
Surrounding Area: Not reported
Estimated Temperature: Not reported
Property Management: Not reported
Special Studies 1: Not reported
Special Studies 2: Not reported
Special Studies 3: Not reported
Special Studies 4: Not reported
Special Studies 5: Not reported
Special Studies 6: Not reported
More Than Two Substances Involved?: Not reported
Resp Agency Personnel # Of Decontaminated: Not reported
Responding Agency Personnel # Of Injuries: Not reported
Responding Agency Personnel # Of Fatalities: Not reported
Others Number Of Decontaminated: Not reported
Others Number Of Injuries: Not reported
Others Number Of Fatalities: Not reported
Vehicle Make/year: Not reported
Vehicle License Number: Not reported
Vehicle State: Not reported
Vehicle Id Number: Not reported
CA/DOT/PUC/ICC Number: Not reported
Company Name: Not reported
Reporting Officer Name/ID: Not reported

Map ID
Direction
Distance
Distance (ft.)
Elevation Site

MAP FINDINGS

Database(s) EDR ID Number
EPA ID Number

PACIFIC BELL (Continued)

1000251160

Report Date: Not reported
Comments: Not reported
Facility Telephone: Not reported
Waterway Involved: No
Waterway: Not reported
Spill Site: Not reported
Cleanup By: Contractor
Containment: Not reported
What Happened: Not reported
Type: Not reported
Measure: Not reported
Other: Not reported
Date/Time: Not reported
Year: 1999
Agency: Cura Emergency Svc
Incident Date: 2/24/199912:00:00 AM
Admin Agency: Santa Clara County Health Department
Amount: Not reported
Contained: Yes
Site Type: Merchant/Business
E Date: Not reported
Substance: Sulphuric Acid
Quantity Released: Not reported
BBLs: 0
Cups: 0
CUFT: 0
Gallons: 80
Grams: 0
Pounds: 0
Liters: 0
Ounces: 0
Pints: 0
Quarts: 0
Sheen: 0
Tons: 0
Unknown: 0
Description: Not reported
Evacuations: 0
Number of Injuries: 0
Number of Fatalities: 0
Description: While unloading batteries at Pacific Bell terminal, dropped, spilling material onto concrete floor

UST:
Local Agency: Mountain View, Santa Clara County
Facility ID: 1623

CA FID UST:
Facility ID: 43001082
Regulated By: UTNKA
Regulated ID: 00036932
Cortese Code: Not reported
SIC Code: Not reported
Facility Phone: 4155426758
Mail To: Not reported
Mailing Address: 370 003RD ST

Map ID
 Direction
 Distance
 Distance (ft.)
 Elevation Site

MAP FINDINGS

Database(s) EDR ID Number
 EPA ID Number

PACIFIC BELL (Continued)

1000251160

Mailing Address 2: Not reported
 Mailing City,St,Zip: MOUNTAIN VIEW 94041
 Contact: Not reported
 Contact Phone: Not reported
 DUNs Number: Not reported
 NPDES Number: Not reported
 EPA ID: Not reported
 Comments: Not reported
 Status: Active

HIST UST:

Region: STATE
 Facility ID: 00000036932
 Facility Type: Other
 Other Type: SIC 4800
 Total Tanks: 0001
 Contact Name: E.J. KOEHLER
 Telephone: 4155426758
 Owner Name: PACIFIC BELL
 Owner Address: 370 THIRD STREET
 Owner City,St,Zip: SAN FRANCISCO, CA 94107

Tank Num: 001
 Container Num: D-72-10K
 Year Installed: 1972
 Tank Capacity: 00010000
 Tank Used for: PRODUCT
 Type of Fuel: DIESEL
 Tank Construction: Not reported
 Leak Detection: Visual

Tank Num: 002
 Container Num: 1
 Year Installed: 1972
 Tank Capacity: 00010000
 Tank Used for: PRODUCT
 Type of Fuel: DIESEL
 Tank Construction: Not reported
 Leak Detection: None

EMI:

Year: 2003
 Carbon Monoxide Emissions Tons/Yr: 43
 Air Basin: SF
 Facility ID: 13491
 Air District Name: BA
 SIC Code: 4813
 Air District Name: BAY AREA AQMD
 Community Health Air Pollution Info System: Not reported
 Consolidated Emission Reporting Rule: Not reported
 Total Organic Hydrocarbon Gases Tons/Yr: 0
 Reactive Organic Gases Tons/Yr: 0
 Carbon Monoxide Emissions Tons/Yr: 0
 NOX - Oxides of Nitrogen Tons/Yr: 1
 SOX - Oxides of Sulphur Tons/Yr: 0
 Particulate Matter Tons/Yr: 0

Map ID
Direction
Distance
Distance (ft.)
Elevation Site

MAP FINDINGS

Database(s) EDR ID Number
EPA ID Number

PACIFIC BELL (Continued)

1000251160

Part. Matter 10 Micrometers & Smlr Tons/Yr: 0

Year: 2004
Carbon Monoxide Emissions Tons/Yr: 43
Air Basin: SF
Facility ID: 13491
Air District Name: BA
SIC Code: 4813
Air District Name: BAY AREA AQMD
Community Health Air Pollution Info System: Not reported
Consolidated Emission Reporting Rule: Not reported
Total Organic Hydrocarbon Gases Tons/Yr: 0.048
Reactive Organic Gases Tons/Yr: 0.0401616
Carbon Monoxide Emissions Tons/Yr: 0.132
NOX - Oxides of Nitrogen Tons/Yr: 0.606
SOX - Oxides of Sulphur Tons/Yr: 0.009
Particulate Matter Tons/Yr: 0.043
Part. Matter 10 Micrometers & Smlr Tons/Yr: 0.041968

Year: 2005
Carbon Monoxide Emissions Tons/Yr: 43
Air Basin: SF
Facility ID: 13491
Air District Name: BA
SIC Code: 4813
Air District Name: BAY AREA AQMD
Community Health Air Pollution Info System: Not reported
Consolidated Emission Reporting Rule: Not reported
Total Organic Hydrocarbon Gases Tons/Yr: .048
Reactive Organic Gases Tons/Yr: .0401616
Carbon Monoxide Emissions Tons/Yr: .132
NOX - Oxides of Nitrogen Tons/Yr: .606
SOX - Oxides of Sulphur Tons/Yr: .009
Particulate Matter Tons/Yr: .043
Part. Matter 10 Micrometers & Smlr Tons/Yr: .041968

SWEEPS UST:

Status: A
Comp Number: 36932
Number: 9
Board Of Equalization: 44-026005
Ref Date: 06-22-92
Act Date: 06-22-92
Created Date: 10-13-88
Tank Status: A
Owner Tank Id: D-72-10K
Swrcb Tank Id: 43-005-064932-000001
Actv Date: 04-01-93
Capacity: 10000
Tank Use: M.V. FUEL
Stg: P
Content: DIESEL
Number Of Tanks: 1

MAP FINDINGS

Map ID
 Direction
 Distance
 Distance (ft.)
 Elevation Site Database(s) EDR ID Number
 EPA ID Number

MF2451 **PACIFIC BELL** **LUST** **S107996462**
SSE **305 HOPE ST** **N/A**
> 1 **, CA**
15135 ft.
Site 17 of 21 in cluster MF
Relative: LUST:
Higher Region: SANTA CLARA
Actual: SCVWD ID: 06S2W21R03f
81 ft. Closed Date: 10/13/1995
 Lop Number: Not reported

MF2452 **PACIFIC BELL TELEPHONE CO DBA AT&T CALIF** **HAZNET** **S108752306**
SSE **305 HOPE ST** **N/A**
> 1 **MOUNTAIN VIEW, CA 94041**
15135 ft.
Site 18 of 21 in cluster MF
Relative: HAZNET:
Higher Gepaid: CAT080019920
Actual: Contact: EH & S RECORDKEEPER-RRC
81 ft. Telephone: 8005669347
 Facility Addr2: Not reported
 Mailing Name: Not reported
 Mailing Address: 308 S AKARD RM 900
 Mailing City,St,Zip: DALLAS, TX 752025399
 Gen County: Santa Clara
 TSD EPA ID: CAD009452657
 TSD County: San Mateo
 Waste Category: Unspecified oil-containing waste
 Disposal Method: Recycler
 Tons: 0.45
 Facility County: Santa Clara

MF2453 **305 HOPE ST** **ERNS** **99634741**
SSE **305 HOPE ST** **N/A**
> 1 **MOUNTAIN VIEW, CA**
15141 ft.
Site 19 of 21 in cluster MF
Relative: [Click this hyperlink](#) while viewing on your computer to access
Higher additional ERNS detail in the EDR Site Report.
Actual:
81 ft.

MF2454 **305 HOPE ST** **ERNS** **99634222**
SSE **305 HOPE ST** **N/A**
> 1 **MOUNTAIN VIEW, CA**
15141 ft.
Site 20 of 21 in cluster MF
Relative: [Click this hyperlink](#) while viewing on your computer to access
Higher additional ERNS detail in the EDR Site Report.
Actual:
81 ft.

MAP FINDINGS

Map ID
 Direction
 Distance
 Distance (ft.)
 Elevation

Site

Database(s)

EDR ID Number
 EPA ID Number

MF2455
SSE
> 1
15141 ft.

PACIFIC BELL
305 HOPE ST
MOUNTAIN VIEW, CA 94035

HAZNET
LUST
Cortese
HIST LUST SANTA CLARA

U003779207
N/A

Site 21 of 21 in cluster MF

Relative:
Higher

HAZNET:

Actual:
81 ft.

Gepaid: CAT080019920
 Contact: PACIFIC BELL
 Telephone: 9258236161
 Facility Addr2: Not reported
 Mailing Name: Not reported
 Mailing Address: RM 3E000
 Mailing City,St,Zip: SAN RAMON, CA 945830995
 Gen County: Santa Clara
 TSD EPA ID: CAD980887418
 TSD County: 1
 Waste Category: Aqueous solution with less than 10% total organic residues
 Disposal Method: Transfer Station
 Tons: .2293
 Facility County: Santa Clara

Gepaid: CAT080019920
 Contact: SHARON BAYLE/STAFF ASSOC
 Telephone: 9258675741
 Facility Addr2: Not reported
 Mailing Name: Not reported
 Mailing Address: PO BOX 5095
 Mailing City,St,Zip: SAN RAMON, CA 945830995
 Gen County: Santa Clara
 TSD EPA ID: CAL000153023
 TSD County: Santa Clara
 Waste Category: Asbestos-containing waste
 Disposal Method: Disposal, Land Fill
 Tons: 1.68
 Facility County: Not reported

Gepaid: CAT080019920
 Contact: PACIFIC BELL
 Telephone: 9258236161
 Facility Addr2: Not reported
 Mailing Name: Not reported
 Mailing Address: RM 3E000
 Mailing City,St,Zip: SAN RAMON, CA 945830995
 Gen County: Santa Clara
 TSD EPA ID: CAD050806850
 TSD County: Los Angeles
 Waste Category: Polychlorinated biphenyls and material containing PCB's
 Disposal Method: Transfer Station
 Tons: .1653
 Facility County: Santa Clara

Gepaid: CAT080019920
 Contact: PACIFIC BELL
 Telephone: 9258236161
 Facility Addr2: Not reported
 Mailing Name: Not reported
 Mailing Address: RM 3E000
 Mailing City,St,Zip: SAN RAMON, CA 945830995

Map ID
Direction
Distance
Distance (ft.)
Elevation

MAP FINDINGS

Database(s)
EDR ID Number
EPA ID Number

PACIFIC BELL (Continued)

U003779207

Gen County: Santa Clara
TSD EPA ID: CAD981388952
TSD County: Shasta
Waste Category: Asbestos-containing waste
Disposal Method: Disposal, Land Fill
Tons: .8175
Facility County: Santa Clara

Gepaid: CAT080019920
Contact: PACIFIC BELL
Telephone: 9258236161
Facility Addr2: Not reported
Mailing Name: Not reported
Mailing Address: RM 3E000
Mailing City,St,Zip: SAN RAMON, CA 945830995
Gen County: Santa Clara
TSD EPA ID: AZD983473539
TSD County: 99
Waste Category: Off-specification, aged, or surplus inorganics
Disposal Method: Disposal, Other
Tons: .5000
Facility County: Santa Clara

[Click this hyperlink](#) while viewing on your computer to access 10 additional CA_HAZNET: record(s) in the EDR Site Report.

LUST:

Region: STATE
Case Type: Soil only
Cross Street: Not reported
Enf Type: Not reported
Funding: Not reported
How Discovered: Not reported
How Stopped: Not reported
Leak Cause: Not reported
Leak Source: Not reported
Global Id: T0608500834
Stop Date: Not reported
Confirm Leak: Not reported
Workplan: Not reported
Prelim Assess: Not reported
Pollution Char: Not reported
Remed Plan: Not reported
Remed Action: Not reported
Monitoring: Not reported
Close Date: 1995-10-13 00:00:00
Discover Date: Not reported
Enforcement Dt: Not reported
Release Date: 1991-01-01 00:00:00
Review Date: Not reported
Enter Date: Not reported
MTBE Date: Not reported
GW Qualifier: Not reported
Soil Qualifier: Not reported
Max MTBE GW ppb: Not reported
Max MTBE Soil ppb: Not reported
County: 43

Map ID
Direction
Distance
Distance (ft.)
Elevation Site

MAP FINDINGS

Database(s) EDR ID Number
EPA ID Number

PACIFIC BELL (Continued)

U003779207

Org Name: Not reported
Reg Board: San Francisco Bay Region
Status: Case Closed
Chemical: Diesel
Contact Person: Not reported
Responsible Party: Lyle Stuk
RP Address: 1717 Bellomy St, Room 103
Interim: Not reported
Oversight Prgm: LUST
MTBE Class: *
MTBE Conc: 0
MTBE Fuel: 0
MTBE Tested: Not Required to be Tested.
Staff: ZSC
Staff Initials: CT
Lead Agency: Local Agency
Local Agency: 43099L
Hydr Basin #: Not reported
Beneficial: MUN
Priority: Not reported
Cleanup Fund Id: Not reported
Work Suspended: Not reported
Local Case #: 06S2W21R03f
Case Number: Not reported
Qty Leaked: Not reported
Abate Method: Not reported
Operator: Not reported
Water System Name: Not reported
Well Name: Not reported
Distance To Lust: 0
Waste Discharge Global ID: Not reported
Waste Disch Assigned Name: Not reported
Summary: Not reported

LUST:

Region: 2
Facility Status: Case Closed
Facility Id: Not reported
Case Number: 06S2W21R03f
How Discovered: Not reported
Leak Cause: Not reported
Leak Source: Not reported
Date Leak Confirmed: Not reported
Oversight Program: LUST
Prelim. Site Assessment Workplan Submitted: Not reported
Preliminary Site Assessment Began: Not reported
Pollution Characterization Began: Not reported
Pollution Remediation Plan Submitted: Not reported
Date Remediation Action Underway: Not reported
Date Post Remedial Action Monitoring Began: Not reported

Cortese:

Region: CORTESE
Facility Addr2: 305 HOPE ST

Map ID
 Direction
 Distance
 Distance (ft.)
 Elevation Site

MAP FINDINGS

Database(s) EDR ID Number
 EPA ID Number

PACIFIC BELL (Continued)

U003779207

HIST LUST SANTA CLARA:
 Region: SANTA CLARA
 SCVWD ID: 06S2W21R03
 Region Code: 2
 Oversight Agency: SCVWD
 Date Listed: 1992-07-09 00:00:00
 Closed Date: 1995-10-13 00:00:00

MD2456
SSE
 > 1
 15146 ft.

NICK PODAL COMPANY
220 VIEW ST
MOUNTAIN VIEW, CA 94041

HAZNET S108751715
N/A

Site 6 of 8 in cluster MD

Relative:
Higher

HAZNET:
 Gepaid: CAC002604030
 Contact: NICK PODAL
 Telephone: 6505816600
 Facility Addr2: Not reported
 Mailing Name: Not reported
 Mailing Address: 220 VIEW ST
 Mailing City,St,Zip: MOUNTAIN VIEW, CA 940410000
 Gen County: San Bernardino
 TSD EPA ID: CAL000153023
 TSD County: Santa Clara
 Waste Category: Asbestos-containing waste
 Disposal Method: Not reported
 Tons: Not reported
 Facility County: San Bernardino

Actual:
80 ft.

MD2457
SSE
 > 1
 15146 ft.

MOUNTAIN VIEW SD
220 VIEW ST
MOUNTAIN VIEW, CA 94041

FINDS 1004442585
FTTS 110011660826
HIST FTTS

Site 7 of 8 in cluster MD

Relative:
Higher

FINDS:
 Other Pertinent Environmental Activity Identified at Site

Actual:
80 ft.

NCDB (National Compliance Data Base) supports implementation of the Federal Insecticide, Fungicide, and Rodenticide Act (FIFRA) and the Toxic Substances Control Act (TSCA). The system tracks inspections in regions and states with cooperative agreements, enforcement actions, and settlements.

FTTS INSP:
 Inspection Number: Not reported
 Region: 09
 Inspection Date: Not reported
 Inspector: TOWNSLEY
 Violation occurred: Yes
 Investigation Type: Section 6 Asbestos Federal Conducted
 Investigation Reason: For Cause, Follow-Up
 Legislation Code: TSCA

Map ID
 Direction
 Distance
 Distance (ft.)
 Elevation

MAP FINDINGS

MOUNTAIN VIEW SD (Continued)

EDR ID Number
 EPA ID Number

Database(s)

1004442585

Facility Function: User

HIST FTTS INSP:

Inspection Number: 19870807R0905 1
 Region: 09
 Inspection Date: Not reported
 Inspector: TOWNSLEY
 Violation occurred: Yes
 Investigation Type: Section 6 Asbestos Federal Conducted
 Investigation Reason: For Cause, Follow-Up
 Legislation Code: TSCA
 Facility Function: User

MC2458
West
> 1
15151 ft.

BARBARA SILBERLING
1421 EMERSON ST
PALO ALTO, CA 94301

HAZNET S102803513
N/A

Site 6 of 6 in cluster MC

Relative:
Higher

HAZNET:

Gepaid: CAC001041488
 Contact: BARBARA SILBERLING
 Telephone: 0000000000
 Facility Addr2: Not reported
 Mailing Name: Not reported
 Mailing Address: 1421 EMERSON ST
 Mailing City,St,Zip: PALO ALTO, CA 943010000
 Gen County: Santa Clara
 TSD EPA ID: CAD004771168
 TSD County: San Francisco
 Waste Category: Other empty containers 30 gallons or more
 Disposal Method: Recycler
 Tons: .1600
 Facility County: Santa Clara

Actual:
43 ft.

MI2459
SSE
> 1
15174 ft.

TISHMAN SPEYER PROPERTIES
400 CASTRO STREET
MOUNTAIN VIEW, CA 94041

EMI S106921565
N/A

Site 3 of 12 in cluster MI

Relative:
Higher

EMI:

Year: 2003
 Carbon Monoxide Emissions Tons/Yr: 43
 Air Basin: SF
 Facility ID: 14738
 Air District Name: BA
 SIC Code: 6552
 Air District Name: BAY AREA AQMD
 Community Health Air Pollution Info System: Not reported
 Consolidated Emission Reporting Rule: Not reported
 Total Organic Hydrocarbon Gases Tons/Yr: 0
 Reactive Organic Gases Tons/Yr: 0
 Carbon Monoxide Emissions Tons/Yr: 0

Actual:
85 ft.

Map ID
 Direction
 Distance
 Distance (ft.)
 Elevation Site

MAP FINDINGS

Database(s) EDR ID Number
 EPA ID Number

TISHMAN SPEYER PROPERTIES (Continued)

S106921565

NOX - Oxides of Nitrogen Tons/Yr:	1
SOX - Oxides of Sulphur Tons/Yr:	0
Particulate Matter Tons/Yr:	0
Part. Matter 10 Micrometers & Smlr Tons/Yr:	0
Year:	2004
Carbon Monoxide Emissions Tons/Yr:	43
Air Basin:	SF
Facility ID:	14738
Air District Name:	BA
SIC Code:	6552
Air District Name:	BAY AREA AQMD
Community Health Air Pollution Info System:	Not reported
Consolidated Emission Reporting Rule:	Not reported
Total Organic Hydrocarbon Gases Tons/Yr:	0.001
Reactive Organic Gases Tons/Yr:	0.0008367
Carbon Monoxide Emissions Tons/Yr:	0.002
NOX - Oxides of Nitrogen Tons/Yr:	0.009
SOX - Oxides of Sulphur Tons/Yr:	0
Particulate Matter Tons/Yr:	0.001
Part. Matter 10 Micrometers & Smlr Tons/Yr:	0.000976
Year:	2005
Carbon Monoxide Emissions Tons/Yr:	43
Air Basin:	SF
Facility ID:	14738
Air District Name:	BA
SIC Code:	6552
Air District Name:	BAY AREA AQMD
Community Health Air Pollution Info System:	Not reported
Consolidated Emission Reporting Rule:	Not reported
Total Organic Hydrocarbon Gases Tons/Yr:	.001
Reactive Organic Gases Tons/Yr:	.0008367
Carbon Monoxide Emissions Tons/Yr:	.002
NOX - Oxides of Nitrogen Tons/Yr:	.009
SOX - Oxides of Sulphur Tons/Yr:	0
Particulate Matter Tons/Yr:	.001
Part. Matter 10 Micrometers & Smlr Tons/Yr:	.000976

MI2460 **MANILA AUTO REPAIR**
SSE **402 CASTRO ST**
> 1 **MOUNTAIN VIEW, CA 94041**
15180 ft.

HIST UST **U001594351**
N/A

Site 4 of 12 in cluster MI

Relative:
Higher

HIST UST:
 Region: STATE
 Facility ID: 00000058985
 Facility Type: Gas Station
 Other Type: Not reported
 Total Tanks: 0005
 Contact Name: RAY AGASINO (DEALER)
 Telephone: 4159673913
 Owner Name: ARECCO AND BRUZZONE
 Owner Address: 1167 LISA LANE
 Owner City,St,Zip: LOS ALTOS, CA 94022

Actual:
85 ft.

Tank Num: 001

Map ID
 Direction
 Distance
 Distance (ft.)
 Elevation Site

MAP FINDINGS

Database(s) EDR ID Number
 EPA ID Number

MANILA AUTO REPAIR (Continued)

U001594351

Container Num: 1
 Year Installed: Not reported
 Tank Capacity: 00006000
 Tank Used for: PRODUCT
 Type of Fuel: UNLEADED
 Tank Construction: Not reported
 Leak Detection: None

Tank Num: 002
 Container Num: 2
 Year Installed: Not reported
 Tank Capacity: 00004000
 Tank Used for: PRODUCT
 Type of Fuel: REGULAR
 Tank Construction: Not reported
 Leak Detection: None

Tank Num: 003
 Container Num: 3
 Year Installed: Not reported
 Tank Capacity: 00003000
 Tank Used for: PRODUCT
 Type of Fuel: PREMIUM
 Tank Construction: Not reported
 Leak Detection: None

Tank Num: 004
 Container Num: 4
 Year Installed: Not reported
 Tank Capacity: 00003000
 Tank Used for: PRODUCT
 Type of Fuel: REGULAR
 Tank Construction: Not reported
 Leak Detection: None

Tank Num: 005
 Container Num: 5
 Year Installed: Not reported
 Tank Capacity: 00000280
 Tank Used for: WASTE
 Type of Fuel: WASTE OIL
 Tank Construction: Not reported
 Leak Detection: None

MI2461 MANILA AUTO REPAIR
SSE 402 CASTRO ST
> 1 MOUNTAIN VIEW, CA 94041
15180 ft.

CA FID UST S101623020
SWEEPS UST N/A

**Relative:
 Higher**

Site 5 of 12 in cluster MI

CA FID UST:
 Facility ID: 43004183
 Regulated By: UTKNI
 Regulated ID: 00058985
 Cortese Code: Not reported
 SIC Code: Not reported
 Facility Phone: 4159673913
 Mail To: Not reported

**Actual:
 85 ft.**

Map ID
Direction
Distance
Distance (ft.)
Elevation Site

MAP FINDINGS

Database(s) EDR ID Number
EPA ID Number

MANILA AUTO REPAIR (Continued)

S101623020

Mailing Address: 402 CASTRO ST
Mailing Address 2: Not reported
Mailing City,St,Zip: MOUNTAIN VIEW 94041
Contact: Not reported
Contact Phone: Not reported
DUNS Number: Not reported
NPDES Number: Not reported
EPA ID: Not reported
Comments: Not reported
Status: Inactive

SWEEPS UST:

Status: Not reported
Comp Number: 58985
Number: Not reported
Board Of Equalization: 44-026011
Ref Date: Not reported
Act Date: Not reported
Created Date: Not reported
Tank Status: Not reported
Owner Tank Id: Not reported
Swrcb Tank Id: 43-005-058985-000001
Actv Date: Not reported
Capacity: 6000
Tank Use: M.V. FUEL
Stg: PRODUCT
Content: REG UNLEADED
Number Of Tanks: 5

Status: Not reported
Comp Number: 58985
Number: Not reported
Board Of Equalization: 44-026011
Ref Date: Not reported
Act Date: Not reported
Created Date: Not reported
Tank Status: Not reported
Owner Tank Id: Not reported
Swrcb Tank Id: 43-005-058985-000002
Actv Date: Not reported
Capacity: 4000
Tank Use: M.V. FUEL
Stg: PRODUCT
Content: LEADED
Number Of Tanks: Not reported

Status: Not reported
Comp Number: 58985
Number: Not reported
Board Of Equalization: 44-026011
Ref Date: Not reported
Act Date: Not reported
Created Date: Not reported
Tank Status: Not reported
Owner Tank Id: Not reported
Swrcb Tank Id: 43-005-058985-000003
Actv Date: Not reported

Map ID
 Direction
 Distance
 Distance (ft.)
 Elevation

MAP FINDINGS

Database(s) EDR ID Number
 EPA ID Number

MANILA AUTO REPAIR (Continued)

S101623020

Capacity: 3000
 Tank Use: M.V. FUEL
 Stg: PRODUCT
 Content: REG UNLEADED
 Number Of Tanks: Not reported

Status: Not reported
 Comp Number: 58985
 Number: Not reported
 Board Of Equalization: 44-026011
 Ref Date: Not reported
 Act Date: Not reported
 Created Date: Not reported
 Tank Status: Not reported
 Owner Tank Id: Not reported
 Swrcb Tank Id: 43-005-058985-000004
 Actv Date: Not reported
 Capacity: 3000
 Tank Use: M.V. FUEL
 Stg: PRODUCT
 Content: LEADED
 Number Of Tanks: Not reported

Status: Not reported
 Comp Number: 58985
 Number: Not reported
 Board Of Equalization: 44-026011
 Ref Date: Not reported
 Act Date: Not reported
 Created Date: Not reported
 Tank Status: Not reported
 Owner Tank Id: Not reported
 Swrcb Tank Id: 43-005-058985-000005
 Actv Date: Not reported
 Capacity: 1
 Tank Use: OIL
 Stg: WASTE
 Content: WASTE OIL
 Number Of Tanks: Not reported

MK2462
South
> 1
15187 ft.

EQUILON ENTERPRISES LLC
1288 EL CAMINO/BAILEY
MOUNTAIN VIEW, CA 94041

HAZNET S103962988
N/A

Site 1 of 4 in cluster MK

Relative:
Higher

HAZNET:
 Gepaid: CAD981401789
 Contact: SONDRA BIENVENU-RDC SUPERVISOR
 Telephone: 7132412258
 Facility Addr2: Not reported
 Mailing Name: Not reported
 Mailing Address: PO BOX 2099
 Mailing City,St,Zip: HOUSTON, TX 772522099
 Gen County: Santa Clara
 TSD EPA ID: Not reported
 TSD County: Los Angeles
 Waste Category: Other organic solids

Actual:
102 ft.

Map ID
Direction
Distance
Distance (ft.)
Elevation Site

MAP FINDINGS

Database(s) EDR ID Number
EPA ID Number

EQUILON ENTERPRISES LLC (Continued)

S103962988

Disposal Method: Not reported
Tons: 0.01
Facility County: Not reported

Gepaid: CAD981401789
Contact: SONDRA BIENVENU-RDC SUPERVISOR
Telephone: 7132412258
Facility Addr2: Not reported
Mailing Name: Not reported
Mailing Address: PO BOX 2099
Mailing City,St,Zip: HOUSTON, TX 772522099
Gen County: Santa Clara
TSD EPA ID: Not reported
TSD County: Contra Costa
Waste Category: Other empty containers 30 gallons or more
Disposal Method: Disposal, Other
Tons: 0.45
Facility County: Not reported

Gepaid: CAD981401789
Contact: SONDRA BIENVENU-RDC SUPERVISOR
Telephone: 7132412258
Facility Addr2: Not reported
Mailing Name: Not reported
Mailing Address: PO BOX 2099
Mailing City,St,Zip: HOUSTON, TX 772522099
Gen County: Santa Clara
TSD EPA ID: Not reported
TSD County: Los Angeles
Waste Category: Tank bottom waste
Disposal Method: Treatment, Tank
Tons: 0.68
Facility County: Not reported

Gepaid: CAD981401789
Contact: SONDRA BIENVENU-RDC SUPERVISOR
Telephone: 7132412258
Facility Addr2: Not reported
Mailing Name: Not reported
Mailing Address: PO BOX 2099
Mailing City,St,Zip: HOUSTON, TX 772522099
Gen County: Santa Clara
TSD EPA ID: Not reported
TSD County: Los Angeles
Waste Category: Other organic solids
Disposal Method: Transfer Station
Tons: 0.01
Facility County: Not reported

Gepaid: CAD981401789
Contact: EQUILON ENTERPRISES LLC
Telephone: 7132412258
Facility Addr2: Not reported
Mailing Name: Not reported
Mailing Address: PO BOX 2099
Mailing City,St,Zip: HOUSTON, TX 772522099
Gen County: Santa Clara

Map ID
Direction
Distance
Distance (ft.)
Elevation Site

MAP FINDINGS

Database(s)
EDR ID Number
EPA ID Number

EQUILON ENTERPRISES LLC (Continued)

S103962988

TSD EPA ID: CAD009452657
TSD County: San Mateo
Waste Category: Unspecified oil-containing waste
Disposal Method: Disposal, Other
Tons: .6880
Facility County: Santa Clara

[Click this hyperlink](#) while viewing on your computer to access additional CA_HAZNET: detail in the EDR Site Report.

**ML2463
WSW
> 1
15187 ft.**

**CALIPER TECHNOLOGIES CORP
1275 CALIFORNIA AVE
PALO ALTO, CA 94304**

**FINDS 1001201415
HAZNET CAR000020677
RCRA-NonGen**

Site 1 of 2 in cluster ML

**Relative:
Higher**

FINDS:
Other Pertinent Environmental Activity Identified at Site

**Actual:
50 ft.**

RCRAInfo is a national information system that supports the Resource Conservation and Recovery Act (RCRA) program through the tracking of events and activities related to facilities that generate, transport, and treat, store, or dispose of hazardous waste. RCRAInfo allows RCRA program staff to track the notification, permit, compliance, and corrective action activities required under RCRA.

HAZNET:

Gepaid: CAR000020677
Contact: THE MOZART DEVELOPMENT COMPANY
Telephone: 4154945060
Facility Addr2: Not reported
Mailing Name: Not reported
Mailing Address: 605 EAST FAIRCHILD DR
Mailing City,St,Zip: MOUNTAIN VIEW, CA 940430000
Gen County: Santa Clara
TSD EPA ID: CAD044429835
TSD County: Los Angeles
Waste Category: Laboratory waste chemicals
Disposal Method: Disposal, Other
Tons: .0400
Facility County: Santa Clara

Gepaid: CAR000020677
Contact: THE MOZART DEVELOPMENT COMPANY
Telephone: 4154945060
Facility Addr2: Not reported
Mailing Name: Not reported
Mailing Address: 605 EAST FAIRCHILD DR
Mailing City,St,Zip: MOUNTAIN VIEW, CA 940430000
Gen County: Santa Clara
TSD EPA ID: CAD044429835
TSD County: Los Angeles
Waste Category: Liquids with pH <UN-> 2 with metals
Disposal Method: Disposal, Other
Tons: .0417
Facility County: Santa Clara

Map ID
Direction
Distance
Distance (ft.)
Elevation Site

MAP FINDINGS

Database(s) EDR ID Number
EPA ID Number

CALIPER TECHNOLOGIES CORP (Continued)

1001201415

Gepaid: CAR000020677
Contact: THE MOZART DEVELOPMENT COMPANY
Telephone: 4154945060
Facility Addr2: Not reported
Mailing Name: Not reported
Mailing Address: 605 EAST FAIRCHILD DR
Mailing City,St,Zip: MOUNTAIN VIEW, CA 940430000
Gen County: Santa Clara
TSD EPA ID: CAD044429835
TSD County: Los Angeles
Waste Category: Alkaline solution without metals (pH > 12.5)
Disposal Method: Disposal, Other
Tons: .2293
Facility County: Santa Clara

Gepaid: CAR000020677
Contact: THE MOZART DEVELOPMENT COMPANY
Telephone: 4154945060
Facility Addr2: Not reported
Mailing Name: Not reported
Mailing Address: 605 EAST FAIRCHILD DR
Mailing City,St,Zip: MOUNTAIN VIEW, CA 940430000
Gen County: Santa Clara
TSD EPA ID: CAD044429835
TSD County: Los Angeles
Waste Category: Liquids with pH <UN-> 2
Disposal Method: Disposal, Other
Tons: .4834
Facility County: Santa Clara

Gepaid: CAR000020677
Contact: THE MOZART DEVELOPMENT COMPANY
Telephone: 4154945060
Facility Addr2: Not reported
Mailing Name: Not reported
Mailing Address: 605 EAST FAIRCHILD DR
Mailing City,St,Zip: MOUNTAIN VIEW, CA 940430000
Gen County: Santa Clara
TSD EPA ID: CAD044429835
TSD County: Los Angeles
Waste Category: Not reported
Disposal Method: Disposal, Other
Tons: .0208
Facility County: Santa Clara

[Click this hyperlink](#) while viewing on your computer to access
8 additional CA_HAZNET: record(s) in the EDR Site Report.

RCRA-NonGen:

Date form received by agency: 06/21/2001
Facility name: CALIPER TECHNOLOGIES CORP
Facility address: 1275 CALIFORNIA AVE
PALO ALTO, CA 94304
EPA ID: CAR000020677
Contact: DAWN SANTOS
Contact address: 605 FAIRCHILD DR
MOUNTAIN VIEW, CA 940432234

Map ID
 Direction
 Distance
 Distance (ft.)
 Elevation

MAP FINDINGS

CALIPER TECHNOLOGIES CORP (Continued)

EDR ID Number
 EPA ID Number

Database(s)

1001201415

Contact country: US
 Contact telephone: (650) 623-0437
 Contact email: Not reported
 EPA Region: 09
 Classification: Non-Generator
 Description: Handler: Non-Generators do not presently generate hazardous waste

Owner/Operator Summary:

Owner/operator name: ALZA CORP
 Owner/operator address: 950 PAGEMILL RD
 PALO ALTO, CA 94304
 Owner/operator country: Not reported
 Owner/operator telephone: (415) 494-5060
 Legal status: Private
 Owner/Operator Type: Owner
 Owner/Op start date: Not reported
 Owner/Op end date: Not reported

Handler Activities Summary:

U.S. importer of hazardous waste: Unknown
 Mixed waste (haz. and radioactive): Unknown
 Recycler of hazardous waste: No
 Transporter of hazardous waste: No
 Treater, storer or disposer of HW: No
 Underground injection activity: No
 On-site burner exemption: Unknown
 Furnace exemption: Unknown
 Used oil fuel burner: No
 Used oil processor: No
 User oil refiner: No
 Used oil fuel marketer to burner: No
 Used oil Specification marketer: No
 Used oil transfer facility: No
 Used oil transporter: No
 Off-site waste receiver: Commercial status unknown

Violation Status: No violations found

MM2464
WSW
> 1
15195 ft.

STANFORD FEDERAL CREDIT UNION
1500 PAGE MILL ROAD
PALO ALTO, CA 94304

HAZNET S103989194
N/A

Site 1 of 11 in cluster MM

Relative:
Higher

HAZNET:

Actual:
85 ft.

Gepaid: CAL000144352
 Contact: STANFORD FED CREDIT UNION
 Telephone: 6507251000
 Facility Addr2: Not reported
 Mailing Name: Not reported
 Mailing Address: 1500 PAGE MILL RD
 Mailing City,St,Zip: PALO ALTO, CA 943041125
 Gen County: Santa Clara
 TSD EPA ID: CAT080022148
 TSD County: San Bernardino
 Waste Category: Hydrocarbon solvents (benzene, hexane, Stoddard, etc.)
 Disposal Method: Transfer Station
 Tons: .0100

Map ID
 Direction
 Distance
 Distance (ft.)
 Elevation

MAP FINDINGS

Database(s) EDR ID Number
 EPA ID Number

STANFORD FEDERAL CREDIT UNION (Continued)

S103989194

Facility County: Santa Clara

MM2465
WSW
> 1
15195 ft.

STANFORD HOSPITAL AND CLINICS
1520 PAGE MILL RD
PALO ALTO, CA 94304

HAZNET **S105724104**
 N/A

Site 2 of 11 in cluster MM

Relative:
Higher

HAZNET:

Actual:
85 ft.

Gepaid: CAL000204703
 Contact: M CINTRON ENV HLTH & SFY COORD
 Telephone: 6507237007
 Facility Addr2: Not reported
 Mailing Name: Not reported
 Mailing Address: 300 PASTEUR DRIVE RM 0653 MC 5764
 Mailing City,St,Zip: STANFORD, CA 943055583
 Gen County: Santa Clara
 TSD EPA ID: Not reported
 TSD County: Santa Clara
 Waste Category: Laboratory waste chemicals
 Disposal Method: Transfer Station
 Tons: 0.04
 Facility County: Not reported

Gepaid: CAL000204703
 Contact: M CINTRON ENV HLTH & SFY COORD
 Telephone: 6507237007
 Facility Addr2: Not reported
 Mailing Name: Not reported
 Mailing Address: 300 PASTEUR DRIVE RM 0653 MC 5764
 Mailing City,St,Zip: STANFORD, CA 943055583
 Gen County: Santa Clara
 TSD EPA ID: Not reported
 TSD County: Santa Clara
 Waste Category: Laboratory waste chemicals
 Disposal Method: Disposal, Other
 Tons: 0.03
 Facility County: Not reported

Gepaid: CAL000204703
 Contact: M CINTRON ENV HLTH & SFY COORD
 Telephone: 6507237007
 Facility Addr2: Not reported
 Mailing Name: Not reported
 Mailing Address: 300 PASTEUR DRIVE RM 0653 MC 5764
 Mailing City,St,Zip: STANFORD, CA 943055583
 Gen County: Santa Clara
 TSD EPA ID: Not reported
 TSD County: 99
 Waste Category: Laboratory waste chemicals
 Disposal Method: Treatment, Incineration
 Tons: 0.01
 Facility County: Not reported

MAP FINDINGS

Map ID
 Direction
 Distance
 Distance (ft.)
 Elevation

Site

Database(s)

EDR ID Number
 EPA ID Number

MM2466
WSW
 > 1
 15195 ft.

PACKARD CHILDREN HOSPITAL AT STANFORD
1520 PAGE MILL RD
PALO ALTO, CA 94304

HAZNET

S108216151
N/A

Relative:
Higher

Site 3 of 11 in cluster MM

HAZNET:

Actual:
85 ft.

Gepaid: CAL000128165
 Contact: MARSHA SMILOVITZ
 Telephone: 6507238143
 Facility Addr2: Not reported
 Mailing Name: Not reported
 Mailing Address: 300 PASTEUR DRIVE HG001
 Mailing City,St,Zip: STANFORD, CA 943051601
 Gen County: Santa Clara
 TSD EPA ID: CAD059494310
 TSD County: Santa Clara
 Waste Category: Laboratory waste chemicals
 Disposal Method: Transfer Station
 Tons: 0.09
 Facility County: Not reported

Gepaid: CAL000128165
 Contact: MARSHA SMILOVITZ
 Telephone: 6507238143
 Facility Addr2: Not reported
 Mailing Name: Not reported
 Mailing Address: 300 PASTEUR DRIVE HG001
 Mailing City,St,Zip: STANFORD, CA 943051601
 Gen County: Santa Clara
 TSD EPA ID: CAD059494310
 TSD County: Santa Clara
 Waste Category: Laboratory waste chemicals
 Disposal Method: Transfer Station
 Tons: 0.09
 Facility County: Not reported

Gepaid: CAL000128165
 Contact: MARSHA SMILOVITZ
 Telephone: 6507238143
 Facility Addr2: Not reported
 Mailing Name: Not reported
 Mailing Address: 300 PASTEUR DRIVE HG001
 Mailing City,St,Zip: STANFORD, CA 943051601
 Gen County: Santa Clara
 TSD EPA ID: CAD059494310
 TSD County: Santa Clara
 Waste Category: Laboratory waste chemicals
 Disposal Method: Transfer Station
 Tons: 0.18
 Facility County: Santa Clara

MAP FINDINGS

Map ID
 Direction
 Distance
 Distance (ft.)
 Elevation

Site

Database(s)

EDR ID Number
 EPA ID Number

MM2467
WSW
> 1
15195 ft.

PALGILL PAGEMILL LP
1500 PAGE MILL ROAD
PALO ALTO, CA 94304

HAZNET

S103980841
N/A

Relative:
Higher

Site 4 of 11 in cluster MM

HAZNET:

Actual:
85 ft.

Gepaid:	CAC001145480
Contact:	GALGILL PAGEMILL LP
Telephone:	0000000000
Facility Addr2:	Not reported
Mailing Name:	Not reported
Mailing Address:	12800 WHITE WATER DR
Mailing City,St,Zip:	MENNETONKA, MN 553430000
Gen County:	Santa Clara
TSD EPA ID:	CAD028409019
TSD County:	Los Angeles
Waste Category:	Not reported
Disposal Method:	Transfer Station
Tons:	.0150
Facility County:	Santa Clara
Gepaid:	CAC001145480
Contact:	GALGILL PAGEMILL LP
Telephone:	0000000000
Facility Addr2:	Not reported
Mailing Name:	Not reported
Mailing Address:	12800 WHITE WATER DR
Mailing City,St,Zip:	MENNETONKA, MN 553430000
Gen County:	Santa Clara
TSD EPA ID:	MVT330010000
TSD County:	0
Waste Category:	Polychlorinated biphenyls and material containing PCB's
Disposal Method:	Not reported
Tons:	.8000
Facility County:	Santa Clara
Gepaid:	CAC001145480
Contact:	GALGILL PAGEMILL LP
Telephone:	0000000000
Facility Addr2:	Not reported
Mailing Name:	Not reported
Mailing Address:	12800 WHITE WATER DR
Mailing City,St,Zip:	MENNETONKA, MN 553430000
Gen County:	Santa Clara
TSD EPA ID:	CAD028409019
TSD County:	Los Angeles
Waste Category:	Other organic solids
Disposal Method:	Transfer Station
Tons:	.2000
Facility County:	Santa Clara

MAP FINDINGS

Map ID
 Direction
 Distance
 Distance (ft.)
 Elevation

Site

Database(s)

EDR ID Number
 EPA ID Number

MK2468
South
> 1
15211 ft.

SHELL OIL CO
1288 EL CAMINO
MOUNTAIN VIEW, CA 94041

Site 2 of 4 in cluster MK

RCRA-SQG **1000288028**
FINDS **CAD981401789**
LUST
CA FID UST
HIST LUST SANTA CLARA
SWEEPS UST

Relative:
Higher

Actual:
102 ft.

RCRA-SQG:

Date form received by agency: 04/08/1998
 Facility name: SHELL OIL CO
 Facility address: 1288 EL CAMINO
 MOUNTAIN VIEW, CA 94041
 EPA ID: CAD981401789
 Mailing address: P O BOX 4453
 HOUSTON, TX 772104453
 Contact: SONDR A BIENVENU
 Contact address: P O BOX 4453
 HOUSTON, TX 772104453
 Contact country: US
 Contact telephone: (713) 241-2258
 Contact email: Not reported
 EPA Region: 09
 Classification: Small Small Quantity Generator
 Description: Handler: generates more than 100 and less than 1000 kg of hazardous waste during any calendar month and accumulates less than 6000 kg of hazardous waste at any time; or generates 100 kg or less of hazardous waste during any calendar month, and accumulates more than 1000 kg of hazardous waste at any time

Owner/Operator Summary:

Owner/operator name: NOT REQUIRED
 Owner/operator address: NOT REQUIRED
 NOT REQUIRED, ME 99999
 Owner/operator country: Not reported
 Owner/operator telephone: (415) 555-1212
 Legal status: Private
 Owner/Operator Type: Operator
 Owner/Op start date: Not reported
 Owner/Op end date: Not reported

 Owner/operator name: EQUILON ENTERPRISES LLC
 Owner/operator address: P O BOX 4453
 HOUSTON, TX 77210
 Owner/operator country: Not reported
 Owner/operator telephone: (713) 241-2258
 Legal status: Private
 Owner/Operator Type: Owner
 Owner/Op start date: Not reported
 Owner/Op end date: Not reported

Handler Activities Summary:

U.S. importer of hazardous waste: Unknown
 Mixed waste (haz. and radioactive): Unknown
 Recycler of hazardous waste: No
 Transporter of hazardous waste: No
 Treater, storer or disposer of HW: No
 Underground injection activity: No
 On-site burner exemption: Unknown

Map ID
Direction
Distance
Distance (ft.)
Elevation

MAP FINDINGS

SHELL OIL CO (Continued)

EDR ID Number
EPA ID Number

Database(s)

1000288028

Furnace exemption: Unknown
Used oil fuel burner: No
Used oil processor: No
Used oil refiner: No
Used oil fuel marketer to burner: No
Used oil Specification marketer: No
Used oil transfer facility: No
Used oil transporter: No
Off-site waste receiver: Commercial status unknown

Historical Generators:

Date form received by agency: 09/01/1996
Facility name: SHELL OIL CO
Classification: Small Quantity Generator

Date form received by agency: 02/24/1992
Facility name: SHELL OIL CO
Site name: SHELL STATION 204 5208 2603
Classification: Large Quantity Generator

Hazardous Waste Summary:

Waste code: D001
Waste name: IGNITABLE HAZARDOUS WASTES ARE THOSE WASTES WHICH HAVE A FLASHPOINT OF LESS THAN 140 DEGREES FAHRENHEIT AS DETERMINED BY A PENSKEY-MARTENS CLOSED CUP FLASH POINT TESTER. ANOTHER METHOD OF DETERMINING THE FLASH POINT OF A WASTE IS TO REVIEW THE MATERIAL SAFETY DATA SHEET, WHICH CAN BE OBTAINED FROM THE MANUFACTURER OR DISTRIBUTOR OF THE MATERIAL. LACQUER THINNER IS AN EXAMPLE OF A COMMONLY USED SOLVENT WHICH WOULD BE CONSIDERED AS IGNITABLE HAZARDOUS WASTE.

Waste code: D018
Waste name: BENZENE

Violation Status: No violations found

FINDS:

Other Pertinent Environmental Activity Identified at Site

RCRAInfo is a national information system that supports the Resource Conservation and Recovery Act (RCRA) program through the tracking of events and activities related to facilities that generate, transport, and treat, store, or dispose of hazardous waste. RCRAInfo allows RCRA program staff to track the notification, permit, compliance, and corrective action activities required under RCRA.

LUST:

Region: STATE
Case Type: Other ground water affected
Cross Street: Not reported
Enf Type: Not reported
Funding: NOR
How Discovered: Not reported
How Stopped: Not reported
Leak Cause: Not reported
Leak Source: Not reported

Map ID
 Direction
 Distance
 Distance (ft.)
 Elevation Site

MAP FINDINGS

Database(s) EDR ID Number
 EPA ID Number

SHELL OIL CO (Continued)

1000288028

Global Id: T0608501251
 Stop Date: Not reported
 Confirm Leak: Not reported
 Workplan: Not reported
 Prelim Assess: 1989-06-08 00:00:00
 Pollution Char: 1992-02-20 00:00:00
 Remed Plan: Not reported
 Remed Action: Not reported
 Monitoring: Not reported
 Close Date: 1996-06-25 00:00:00
 Discover Date: Not reported
 Enforcement Dt: Not reported
 Release Date: 1987-04-03 00:00:00
 Review Date: Not reported
 Enter Date: Not reported
 MTBE Date: Not reported
 GW Qualifier: =
 Soil Qualifier: Not reported
 Max MTBE GW ppb: Not reported
 Max MTBE Soil ppb: Not reported
 County: 43
 Org Name: Not reported
 Reg Board: San Francisco Bay Region
 Status: Case Closed
 Chemical: Gasoline
 Contact Person: Not reported
 Responsible Party: Alex Perez
 RP Address: P.O. Box 4023
 Interim: Not reported
 Oversight Prgm: LUST
 MTBE Class: *
 MTBE Conc: 0
 MTBE Fuel: 1
 MTBE Tested: Site NOT Tested for MTBE.Includes Unknown and Not Analyzed.
 Staff: ZSC
 Staff Initials: CT
 Lead Agency: Local Agency
 Local Agency: 43099L
 Hydr Basin #: Not reported
 Beneficial: MUN
 Priority: Not reported
 Cleanup Fund Id: Not reported
 Work Suspended: Not reported
 Local Case #: 06S2W28C01f
 Case Number: Not reported
 Qty Leaked: Not reported
 Abate Method: Not reported
 Operator: Not reported
 Water System Name: Not reported
 Well Name: Not reported
 Distance To Lust: 0
 Waste Discharge Global ID: Not reported
 Waste Disch Assigned Name: Not reported
 Summary: Not reported

LUST:

Region: 2

Map ID
Direction
Distance
Distance (ft.)
Elevation

MAP FINDINGS

Database(s)
EDR ID Number
EPA ID Number

SHELL OIL CO (Continued)

1000288028

Facility Status: Case Closed
Facility Id: Not reported
Case Number: 06S2W28C01f
How Discovered: Not reported
Leak Cause: Not reported
Leak Source: Not reported
Date Leak Confirmed: Not reported
Oversight Program: LUST
Prelim. Site Assessment Wokplan Submitted: Not reported
Preliminary Site Assessment Began: 6/8/1989
Pollution Characterization Began: 2/20/1992
Pollution Remediation Plan Submitted: Not reported
Date Remediation Action Underway: Not reported
Date Post Remedial Action Monitoring Began: Not reported

CA FID UST:

Facility ID: 43001291
Regulated By: UTNKA
Regulated ID: 00028565
Cortese Code: Not reported
SIC Code: Not reported
Facility Phone: 4159640213
Mail To: Not reported
Mailing Address: 1288 W EL CAMINO REAL
Mailing Address 2: Not reported
Mailing City,St,Zip: MOUNTAIN VIEW 94041
Contact: Not reported
Contact Phone: Not reported
DUNs Number: Not reported
NPDES Number: Not reported
EPA ID: Not reported
Comments: Not reported
Status: Active

HIST LUST SANTA CLARA:

Region: SANTA CLARA
SCVWD ID: 06S2W28C01
Region Code: 2
Oversite Agency: SCVWD
Date Listed: 1988-01-01 00:00:00
Closed Date: 1996-06-25 00:00:00

SWEEPS UST:

Status: A
Comp Number: 28565
Number: 9
Board Of Equalization: 44-026003
Ref Date: 09-26-91
Act Date: 09-26-91
Created Date: 10-13-88
Tank Status: A
Owner Tank Id: 1
Swrcb Tank Id: 43-005-028565-000001
Actv Date: 09-26-91
Capacity: 12000
Tank Use: M.V. FUEL

Map ID
Direction
Distance
Distance (ft.)
Elevation Site

MAP FINDINGS

Database(s) EDR ID Number
EPA ID Number

SHELL OIL CO (Continued)

1000288028

Stg: P
Content: REG UNLEADED
Number Of Tanks: 4

Status: A
Comp Number: 28565
Number: 9
Board Of Equalization: 44-026003
Ref Date: 09-26-91
Act Date: 09-26-91
Created Date: 10-13-88
Tank Status: A
Owner Tank Id: 2
Swrcb Tank Id: 43-005-028565-000002
Actv Date: 01-06-94
Capacity: 550
Tank Use: OIL
Stg: W
Content: WASTE OIL
Number Of Tanks: Not reported

Status: A
Comp Number: 28565
Number: 9
Board Of Equalization: 44-026003
Ref Date: 09-26-91
Act Date: 09-26-91
Created Date: 10-13-88
Tank Status: A
Owner Tank Id: 3
Swrcb Tank Id: 43-005-028565-000003
Actv Date: 01-06-94
Capacity: 12000
Tank Use: M.V. FUEL
Stg: P
Content: SUPER UNLEADED
Number Of Tanks: Not reported

Status: A
Comp Number: 28565
Number: 9
Board Of Equalization: 44-026003
Ref Date: 09-26-91
Act Date: 09-26-91
Created Date: 10-13-88
Tank Status: A
Owner Tank Id: 4
Swrcb Tank Id: 43-005-028565-000004
Actv Date: 01-06-94
Capacity: 12000
Tank Use: M.V. FUEL
Stg: P
Content: SUPER REGULA
Number Of Tanks: Not reported

MAP FINDINGS

Map ID
 Direction
 Distance
 Distance (ft.)
 Elevation

Site

Database(s)

EDR ID Number
 EPA ID Number

MN2469
SW
 > 1
 15212 ft.

VA PALO ALTO HEALTH CARE SYSTEM
3801 MIRANDA AVE
PALO ALTO, CA 94304

HAZNET **S108757278**
 N/A

Site 1 of 4 in cluster MN

Relative:
Higher

HAZNET:
 Gepaid: CAD981374853
 Contact: DEBASIS MALAKAR EXT 64786
 Telephone: 6504935000
 Facility Addr2: Not reported
 Mailing Name: Not reported
 Mailing Address: 3801 MIRANDA AVE
 Mailing City,St,Zip: PALO ALTO, CA 943041207
 Gen County: Santa Clara
 TSD EPA ID: AZD009015389
 TSD County: 99
 Waste Category: Laboratory waste chemicals
 Disposal Method: Not reported
 Tons: 0.02
 Facility County: Santa Clara

MN2470
SW
 > 1
 15212 ft.

DEPT OF VETERAN AFFAIRS
3801 MIRANDA AVE
PALO ALTO, CA 94304

HAZNET **S108746290**
 N/A

Site 2 of 4 in cluster MN

Relative:
Higher

HAZNET:
 Gepaid: CAC002607129
 Contact: JACK
 Telephone: 4089868840
 Facility Addr2: Not reported
 Mailing Name: Not reported
 Mailing Address: 3461 WOODWARD AVE
 Mailing City,St,Zip: SANTA CLARA, CA 950542630
 Gen County: Santa Clara
 TSD EPA ID: CAD981382732
 TSD County: Alameda
 Waste Category: Asbestos-containing waste
 Disposal Method: Disposal, Land Fill
 Tons: 3.37
 Facility County: Santa Clara

MN2471
SW
 > 1
 15212 ft.

V.A. MEDICAL CENTER
3801 MIRANDA AVE
, CA

LUST **S107997157**
 N/A

Site 3 of 4 in cluster MN

Relative:
Higher

LUST:
 Region: SANTA CLARA
 SCVWD ID: 06S3W13Q01f
 Closed Date: 1/7/2002
 Lop Number: 14-378

Actual:
94 ft.

MAP FINDINGS

Map ID
 Direction
 Distance
 Distance (ft.)
 Elevation

Site

Database(s)

EDR ID Number
 EPA ID Number

MN2472
SW
> 1
15212 ft.

USVA MEDICAL CENTER
3801 MIRANDA AVENUE
PALO ALTO, CA 94304

RCRA-SQG
FINDS
HAZNET
NY MANIFEST

1000297299
CAD981374853

Site 4 of 4 in cluster MN

Relative:
Higher

RCRA-SQG:

Date form received by agency: 10/12/2000

Actual:
94 ft.

Facility name: USVA MEDICAL CENTER
 Site name: VA PALO ALTO HEALTH CARE SYSTEM
 Facility address: 3801 MIRANDA AVENUE
 PALO ALTO, CA 94304

EPA ID: CAD981374853

Contact: STUART BAILEY

Contact address: Not reported

Contact address: Not reported

Contact country: Not reported

Contact telephone: (650) 493-5000

Telephone ext.: 4786

Contact email: Not reported

EPA Region: 09

Land type: Federal

Classification: Small Small Quantity Generator

Description: Handler: generates more than 100 and less than 1000 kg of hazardous waste during any calendar month and accumulates less than 6000 kg of hazardous waste at any time; or generates 100 kg or less of hazardous waste during any calendar month, and accumulates more than 1000 kg of hazardous waste at any time

Handler Activities Summary:

U.S. importer of hazardous waste: Unknown
 Mixed waste (haz. and radioactive): Unknown
 Recycler of hazardous waste: Unknown
 Transporter of hazardous waste: Unknown
 Treater, storer or disposer of HW: No
 Underground injection activity: Unknown
 On-site burner exemption: Unknown
 Furnace exemption: Unknown
 Used oil fuel burner: Unknown
 Used oil processor: Unknown
 User oil refiner: Unknown
 Used oil fuel marketer to burner: Unknown
 Used oil Specification marketer: Unknown
 Used oil transfer facility: Unknown
 Used oil transporter: Unknown
 Off-site waste receiver: Commercial status unknown

Historical Generators:

Date form received by agency: 03/16/1999
 Facility name: USVA MEDICAL CENTER
 Site name: VETERANS AFFAIRS MEDICAL CENTERENTER YOU
 Classification: Large Quantity Generator

Date form received by agency: 09/01/1996
 Facility name: USVA MEDICAL CENTER
 Classification: Large Quantity Generator

Date form received by agency: 09/01/1996

Map ID
Direction
Distance
Distance (ft.)
Elevation Site

MAP FINDINGS

Database(s) EDR ID Number
EPA ID Number

USVA MEDICAL CENTER (Continued)

1000297299

Facility name: USVA MEDICAL CENTER
Classification: Small Quantity Generator

Date form received by agency: 03/18/1992
Facility name: USVA MEDICAL CENTER
Site name: VA MEDICAL CENTER
Classification: Large Quantity Generator

Date form received by agency: 03/30/1990
Facility name: USVA MEDICAL CENTER
Site name: VA MEDICAL CENTER
Classification: Large Quantity Generator

Date form received by agency: 01/29/1986
Facility name: USVA MEDICAL CENTER
Classification: Small Quantity Generator

Facility Has Received Notices of Violations:

Regulation violated: Not reported
Area of violation: Generators - Records/Reporting
Date violation determined: 03/20/2007
Date achieved compliance: Not reported
Violation lead agency: EPA
Enforcement action: Not reported
Enforcement action date: 06/26/2007
Enf. disposition status: Not reported
Enf. disp. status date: Not reported
Enforcement lead agency: EPA
Proposed penalty amount: Not reported
Final penalty amount: Not reported
Paid penalty amount: Not reported

Regulation violated: Not reported
Area of violation: Listing - General
Date violation determined: 03/20/2007
Date achieved compliance: Not reported
Violation lead agency: EPA
Enforcement action: Not reported
Enforcement action date: 06/26/2007
Enf. disposition status: Not reported
Enf. disp. status date: Not reported
Enforcement lead agency: EPA
Proposed penalty amount: Not reported
Final penalty amount: Not reported
Paid penalty amount: Not reported

Regulation violated: Not reported
Area of violation: Generators - Pre-transport
Date violation determined: 03/20/2007
Date achieved compliance: Not reported
Violation lead agency: EPA
Enforcement action: Not reported
Enforcement action date: 06/26/2007
Enf. disposition status: Not reported
Enf. disp. status date: Not reported
Enforcement lead agency: EPA
Proposed penalty amount: Not reported

Map ID
Direction
Distance
Distance (ft.)
Elevation

MAP FINDINGS

Database(s)
EDR ID Number
EPA ID Number

USVA MEDICAL CENTER (Continued)

1000297299

Final penalty amount: Not reported
Paid penalty amount: Not reported

Evaluation Action Summary:

Evaluation date: 03/20/2007
Evaluation: COMPLIANCE EVALUATION INSPECTION ON-SITE
Area of violation: Generators - Pre-transport
Date achieved compliance: Not reported
Evaluation lead agency: EPA

Evaluation date: 03/20/2007
Evaluation: COMPLIANCE EVALUATION INSPECTION ON-SITE
Area of violation: Generators - Records/Reporting
Date achieved compliance: Not reported
Evaluation lead agency: EPA

Evaluation date: 03/20/2007
Evaluation: COMPLIANCE EVALUATION INSPECTION ON-SITE
Area of violation: Listing - General
Date achieved compliance: Not reported
Evaluation lead agency: EPA

FINDS:

Other Pertinent Environmental Activity Identified at Site

The NEI (National Emissions Inventory) database contains information on stationary and mobile sources that emit criteria air pollutants and their precursors, as well as hazardous air pollutants (HAPs).

RCRAInfo is a national information system that supports the Resource Conservation and Recovery Act (RCRA) program through the tracking of events and activities related to facilities that generate, transport, and treat, store, or dispose of hazardous waste. RCRAInfo allows RCRA program staff to track the notification, permit, compliance, and corrective action activities required under RCRA.

HAZNET:

Gepaid: CAD981374853
Contact: DEBASIS MALAKAR INDUS HYG
Telephone: 6504935000
Facility Addr2: Not reported
Mailing Name: Not reported
Mailing Address: 3801 MIRANDA AVE
Mailing City,St,Zip: PALO ALTO, CA 943041207
Gen County: Santa Clara
TSD EPA ID: CAD008252405
TSD County: Los Angeles
Waste Category: Off-specification, aged, or surplus organics
Disposal Method: Transfer Station
Tons: 0
Facility County: Not reported

Gepaid: CAD981374853
Contact: DEBASIS MALAKAR INDUS HYG
Telephone: 6504935000
Facility Addr2: Not reported

Map ID
Direction
Distance
Distance (ft.)
Elevation Site

MAP FINDINGS

Database(s) EDR ID Number
EPA ID Number

USVA MEDICAL CENTER (Continued)

1000297299

Mailing Name: Not reported
Mailing Address: 3801 MIRANDA AVE
Mailing City,St,Zip: PALO ALTO, CA 943041207
Gen County: Santa Clara
TSD EPA ID: CAD008252405
TSD County: Los Angeles
Waste Category: Off-specification, aged, or surplus organics
Disposal Method: Transfer Station
Tons: 0
Facility County: Not reported

NY MANIFEST:

Document ID: NYB7730712
Manifest Status: Completed after the designated time period for a TSD to get a copy to the DEC
Trans1 State ID: 0539
Trans2 State ID: 10222PNY
Generator Ship Date: 970121
Trans1 Recv Date: 970121
Trans2 Recv Date: 970121
TSD Site Recv Date: 970207
Part A Recv Date: 970205
Part B Recv Date: 970219
Generator EPA ID: CAD981374853
Trans1 EPA ID: NYD980769947
Trans2 EPA ID: NYD980769947
TSD ID: NYD000632372
Waste Code: P076 - NITRIC OXIDE
Quantity: 00035
Units: P - Pounds
Number of Containers: 001
Container Type: DM - Metal drums, barrels
Handling Method: T Chemical, physical, or biological treatment.
Specific Gravity: 100
Year: 97
Manifest Tracking Num: Not reported
Import Ind: Not reported
Export Ind: Not reported
Discr Quantity Ind: Not reported
Discr Type Ind: Not reported
Discr Residue Ind: Not reported
Discr Partial Reject Ind: Not reported
Discr Full Reject Ind: Not reported
Manifest Ref Num: Not reported
Alt Fac RCRA Id: Not reported
Alt Fac Sign Date: Not reported
Mgmt Method Type Code: Not reported
EPA ID: CAD981374853
Facility Name: VETERANS AFFAIRS MEDICAL CENTER 001IH
Facility Address: 3801 MIRANDA AVENUE
Facility City: PALO ALTO
Facility Address 2: Not reported
Country: USA
County: Not reported
Mailing Name: VETERANS AFFAIRS MEDICAL CENTER 001IH
Mailing Contact: E P SCHACHTX65995
Mailing Address: 3801 MIRANDA AVENUE
Mailing Address 2: Not reported

MAP FINDINGS

Map ID
 Direction
 Distance
 Distance (ft.)
 Elevation

Site

Database(s)

EDR ID Number
 EPA ID Number

USVA MEDICAL CENTER (Continued)

1000297299

Mailing City: PALO ALTO
 Mailing State: CA
 Mailing Zip: Not reported
 Mailing Zip4: Not reported
 Mailing Country: USA
 Mailing Phone: 415-493-5000

MO2473 BEECH CR PARTNERS
NNW 1200 BEECH ST
> 1 EAST PALO ALTO, CA 94303
15218 ft.

Cortese S103472723
N/A

Site 1 of 2 in cluster MO

Relative:
Lower

Cortese:
 Region: CORTESE
 Facility Addr2: 1200 BEECH ST

Actual:
7 ft.

MO2474 CLARUM HOMES
NNW 1200 BEECH ST
> 1 EAST PALO ALTO, CA
15218 ft.

SLIC S106235005
N/A

Site 2 of 2 in cluster MO

Relative:
Lower

SLIC:
 Region: STATE
 Global Id: SL1825C1166
 Assigned Name: SLICSITE
 Lead Agency Contact: MARK JOHNSON
 Lead Agency: SAN FRANCISCO BAY RWQCB (REGION 2)
 Lead Agency Case Number: 41S0152
 Responsible Party: CITY AND COUNTY OF SAN FRANCISCO
 Recent Dtw: Not reported
 Substance Released: SUB017
Facility Status: Case Closed

Actual:
7 ft.

SLIC:

Region: 2
 Facility ID: 41S0152
 Facility Status: Not reported
 Date Closed: Not reported
 Local Case #: Not reported
 How Discovered: Not reported
 Leak Cause: Not reported
 Leak Source: Not reported
 Date Confirmed: Not reported
 Date Prelim Site Assmnt Workplan Submitted: Not reported
 Date Preliminary Site Assessment Began: Not reported
 Date Pollution Characterization Began: Not reported
 Date Remediation Plan Submitted: Not reported
 Date Remedial Action Underway: Not reported
 Date Post Remedial Action Monitoring Began: Not reported

MAP FINDINGS

Map ID
 Direction
 Distance
 Distance (ft.)
 Elevation

Site

Database(s)

EDR ID Number
 EPA ID Number

MD2475 **CREEKBRIDGE OMC**
SSE **245 VIEW ST**
> 1 **MOUNTAIN VIEW, CA 94043**
15233 ft.

HAZNET **S103645686**
 N/A

Site 8 of 8 in cluster MD

Relative:
Higher

HAZNET:

Actual:
81 ft.

Gepaid: CAC001250736
 Contact: HUGH BIKLE
 Telephone: 0000000000
 Facility Addr2: Not reported
 Mailing Name: Not reported
 Mailing Address: 245 VIEW ST
 Mailing City,St,Zip: MOUNTAIN VIEW, CA 940430000
 Gen County: Santa Clara
 TSD EPA ID: CAD009466392
 TSD County: 7
 Waste Category: Other empty containers 30 gallons or more
 Disposal Method: Recycler
 Tons: .2500
 Facility County: Santa Clara

Gepaid: CAC001250736
 Contact: HUGH BIKLE
 Telephone: 0000000000
 Facility Addr2: Not reported
 Mailing Name: Not reported
 Mailing Address: 245 VIEW ST
 Mailing City,St,Zip: MOUNTAIN VIEW, CA 940430000
 Gen County: Santa Clara
 TSD EPA ID: CAD980887418
 TSD County: 1
 Waste Category: Waste oil and mixed oil
 Disposal Method: Recycler
 Tons: .4170
 Facility County: Santa Clara

ML2476 **HANOVER BUILDING PARTNERSHIP**
WSW **2400 HANOVER**
> 1 **PALO ALTO, CA 94304**
15241 ft.

HAZNET **S103645061**
 N/A

Site 2 of 2 in cluster ML

Relative:
Higher

HAZNET:

Actual:
51 ft.

Gepaid: CAC001342000
 Contact: HANOVER BUILDING PARTNERSHIP
 Telephone: 0000000000
 Facility Addr2: Not reported
 Mailing Name: Not reported
 Mailing Address: 130 EAST DANA ST
 Mailing City,St,Zip: MOUNTAIN VIEW, CA 940410000
 Gen County: Santa Clara
 TSD EPA ID: CAD982042475
 TSD County: Solano
 Waste Category: Asbestos-containing waste
 Disposal Method: Disposal, Land Fill
 Tons: 12.6420
 Facility County: Santa Clara

Gepaid: CAC001342000

Map ID
 Direction
 Distance
 Distance (ft.)
 Elevation Site

MAP FINDINGS

Database(s) EDR ID Number
 EPA ID Number

HANOVER BUILDING PARTNERSHIP (Continued)

S103645061

Contact: HANOVER BUILDING PARTNERSHIP
 Telephone: 0000000000
 Facility Addr2: Not reported
 Mailing Name: Not reported
 Mailing Address: 130 EAST DANA ST
 Mailing City,St,Zip: MOUNTAIN VIEW, CA 940410000
 Gen County: Santa Clara
 TSD EPA ID: CAD028409019
 TSD County: Los Angeles
 Waste Category: Other organic solids
 Disposal Method: Transfer Station
 Tons: .1000
 Facility County: Santa Clara

**MP2477
 SE
 > 1
 15246 ft.**

**STEVEN'S CREEK AND UP HWY 85
 STEVEN'S CREEK AND UP HWY 85
 MOUNTAIN VIEW, CA 94040**

**ERNS 90186233
 N/A**

Site 1 of 2 in cluster MP

**Relative:
 Higher**

[Click this hyperlink](#) while viewing on your computer to access additional ERNS detail in the EDR Site Report.

**Actual:
 74 ft.**

**MQ2478
 SSW
 > 1
 15253 ft.**

**PILGRAM HAVEN
 373 PINE LN
 LOS ALTOS, CA 94022**

**HAZNET S103655947
 N/A**

Site 1 of 4 in cluster MQ

**Relative:
 Higher**

HAZNET:
 Gepaid: CAC001341360
 Contact: PILGRAM HAVEN
 Telephone: 0000000000
 Facility Addr2: Not reported
 Mailing Name: Not reported
 Mailing Address: 373 PINE LN
 Mailing City,St,Zip: LOS ALTOS, CA 940220000
 Gen County: Santa Clara
 TSD EPA ID: CAD981382732
 TSD County: 1
 Waste Category: Asbestos-containing waste
 Disposal Method: Disposal, Land Fill
 Tons: .8428
 Facility County: Santa Clara

**Actual:
 130 ft.**

**MQ2479
 SSW
 > 1
 15253 ft.**

**PILGRIM HAVEN
 373 PINE LANE
 LOS ALTOS, CA 94022**

**HAZNET S105034248
 N/A**

Site 2 of 4 in cluster MQ

**Relative:
 Higher**

HAZNET:
 Gepaid: CAC000733072
 Contact: ROBERT OBERMUELLER
 Telephone: 0000000000

**Actual:
 130 ft.**

Map ID
 Direction
 Distance
 Distance (ft.)
 Elevation

MAP FINDINGS

PILGRIM HAVEN (Continued)

EDR ID Number
 EPA ID Number

Database(s)

S105034248

Facility Addr2: Not reported
 Mailing Name: Not reported
 Mailing Address: 373 PINE LANE
 Mailing City,St,Zip: LOS ALTOS, CA 940220000
 Gen County: Santa Clara
 TSD EPA ID: CAD009452657
 TSD County: San Mateo
 Waste Category: Hydrocarbon solvents (benzene, hexane, Stoddard, etc.)
 Disposal Method: Recycler
 Tons: .8923
 Facility County: Santa Clara

Gepaid: CAC001191928
 Contact: ROBERT OBERMUELLER
 Telephone: 0000000000
 Facility Addr2: Not reported
 Mailing Name: Not reported
 Mailing Address: 373 PINE LANE
 Mailing City,St,Zip: LOS ALTOS, CA 940220000
 Gen County: Santa Clara
 TSD EPA ID: CAD009466392
 TSD County: 7
 Waste Category: Other empty containers 30 gallons or more
 Disposal Method: Recycler
 Tons: .1250
 Facility County: Santa Clara

**MQ2480
 SSW
 > 1
 15253 ft.**

**PILGRIM HAVEN
 373 PINE LN
 LOS ALTOS, CA 94022**

**CA FID UST S101622971
 SWEEPS UST N/A**

Site 3 of 4 in cluster MQ

**Relative:
 Higher**

CA FID UST:
 Facility ID: 43012010
 Regulated By: UTNKA
 Regulated ID: 00027524
 Cortese Code: Not reported
 SIC Code: Not reported
 Facility Phone: 4159488291
 Mail To: Not reported
 Mailing Address: 373 PINE LN
 Mailing Address 2: Not reported
 Mailing City,St,Zip: LOS ALTOS 94022
 Contact: Not reported
 Contact Phone: Not reported
 DUNs Number: Not reported
 NPDES Number: Not reported
 EPA ID: Not reported
 Comments: Not reported
 Status: Active

**Actual:
 130 ft.**

SWEEPS UST:

Status: A
 Comp Number: 27524
 Number: 9
 Board Of Equalization: 44-025748

Map ID
Direction
Distance
Distance (ft.)
Elevation Site

MAP FINDINGS

Database(s) EDR ID Number
EPA ID Number

PILGRIM HAVEN (Continued)

S101622971

Ref Date: 07-01-85
Act Date: Not reported
Created Date: 02-29-88
Tank Status: A
Owner Tank Id: 1
Swrcb Tank Id: 43-000-027524-000001
Actv Date: 07-01-85
Capacity: Not reported
Tank Use: M.V. FUEL
Stg: P
Content: LEADED
Number Of Tanks: 1

**MQ2481
SSW
> 1
15253 ft.**

**PILGRIM HAVEN
373 PINE LN
LOS ALTOS, CA 94022**

**HIST UST U001594155
N/A**

Site 4 of 4 in cluster MQ

**Relative:
Higher**

HIST UST:
Region: STATE
Facility ID: 00000027524
Facility Type: Other
Other Type: RETIREMENT & CONV. H
Total Tanks: 0001
Contact Name: WM. GORDON MAXWELL
Telephone: 4159488291
Owner Name: AMERICAN BAPTIST HOMES OF THE
Owner Address: 400 ROLAND WAY
Owner City,St,Zip: OAKLAND, CA 94621

**Actual:
130 ft.**

Tank Num: 001
Container Num: 1
Year Installed: 1971
Tank Capacity: 00000000
Tank Used for: PRODUCT
Type of Fuel: REGULAR
Tank Construction: Not reported
Leak Detection: None

**MR2482
NW
> 1
15266 ft.**

**621 CIRCLE DR
EAST PALO ALTO, CA 94303**

**CDL S107535409
N/A**

Site 1 of 3 in cluster MR

**Relative:
Higher**

CDL:
Facility ID: 200002001
Date: 2000-02-01 00:00:00
Lab Type: Abandoned Drug Lab Waste (A) - location away from an actual illegal drug lab where drug lab waste and/or equipment were abandoned.

**Actual:
30 ft.**

MAP FINDINGS

Map ID
 Direction
 Distance
 Distance (ft.)
 Elevation

Site

Database(s)

EDR ID Number
 EPA ID Number

MS2483
West
> 1
15268 ft.

PALO ALTO UNIFIED SCHOOL DIST.
85 CHURCHILL AVE
PALO ALTO, CA 94306

LUST
HIST UST
HIST LUST SANTA CLARA

U001595950
N/A

Relative:
Higher

Site 1 of 9 in cluster MS

Actual:
45 ft.

LUST:

Region: STATE
 Case Type: Soil only
 Cross Street: Not reported
 Enf Type: Not reported
 Funding: Not reported
 How Discovered: Not reported
 How Stopped: Not reported
 Leak Cause: Not reported
 Leak Source: Not reported
 Global Id: T0608502230
 Stop Date: Not reported
 Confirm Leak: Not reported
 Workplan: Not reported
 Prelim Assess: Not reported
 Pollution Char: Not reported
 Remed Plan: Not reported
 Remed Action: Not reported
 Monitoring: Not reported
 Close Date: 1995-10-03 00:00:00
 Discover Date: Not reported
 Enforcement Dt: Not reported
 Release Date: 1995-09-03 00:00:00
 Review Date: Not reported
 Enter Date: Not reported
 MTBE Date: Not reported
 GW Qualifier: Not reported
 Soil Qualifier: Not reported
 Max MTBE GW ppb: Not reported
 Max MTBE Soil ppb: Not reported
 County: 43
 Org Name: Not reported
 Reg Board: San Francisco Bay Region
 Status: Case Closed
 Chemical: Waste Oil
 Contact Person: Not reported
 Responsible Party: unknown
 RP Address: 1278 Brookings Ln.
 Interim: Not reported
 Oversight Prgm: LUST
 MTBE Class: *
 MTBE Conc: 0
 MTBE Fuel: 0
 MTBE Tested: Not Required to be Tested.
 Staff: ZSC
 Staff Initials: CT
 Lead Agency: Local Agency
 Local Agency: 43099L
 Hydr Basin #: Not reported
 Beneficial: MUN
 Priority: Not reported
 Cleanup Fund Id: Not reported
 Work Suspended: Not reported

Map ID
Direction
Distance
Distance (ft.)
Elevation Site

MAP FINDINGS

Database(s) EDR ID Number
EPA ID Number

PALO ALTO UNIFIED SCHOOL DIST. (Continued)

U001595950

Local Case #: 06S3W02R01f
Case Number: Not reported
Qty Leaked: Not reported
Abate Method: Not reported
Operator: Not reported
Water System Name: Not reported
Well Name: Not reported
Distance To Lust: 0
Waste Discharge Global ID: Not reported
Waste Disch Assigned Name: Not reported
Summary: Not reported

LUST:

Region: 2
Facility Status: Case Closed
Facility Id: Not reported
Case Number: 06S3W02R01f
How Discovered: Not reported
Leak Cause: Not reported
Leak Source: Not reported
Date Leak Confirmed: Not reported
Oversight Program: LUST
Prelim. Site Assesment Wokplan Submitted: Not reported
Preliminary Site Assesment Began: Not reported
Pollution Characterization Began: Not reported
Pollution Remediation Plan Submitted: Not reported
Date Remediation Action Underway: Not reported
Date Post Remedial Action Monitoring Began: Not reported

HIST UST:

Region: STATE
Facility ID: 00000031490
Facility Type: Other
Other Type: SCHOOL DISTRICT
Total Tanks: 0004
Contact Name: ELEANOR S. MUTTO
Telephone: 4158558429
Owner Name: PALO ALTO UNIFIED SCHOOL DISTR
Owner Address: 25 CHURCHILL AVENUE
Owner City,St,Zip: PALO ALTO, CA 94306

Tank Num: 001
Container Num: #1
Year Installed: 1968
Tank Capacity: 00001000
Tank Used for: PRODUCT
Type of Fuel: UNLEADED
Tank Construction: 12 gauge
Leak Detection: Stock Inventor

Tank Num: 002
Container Num: #2
Year Installed: 1974
Tank Capacity: 00040000
Tank Used for: PRODUCT
Type of Fuel: REGULAR

Map ID
Direction
Distance
Distance (ft.)
Elevation Site

MAP FINDINGS

Database(s) EDR ID Number
EPA ID Number

PALO ALTO UNIFIED SCHOOL DIST. (Continued)

U001595950

Tank Construction: 5/16 inches
Leak Detection: Stock Inventor

Tank Num: 003
Container Num: #3
Year Installed: 1973
Tank Capacity: 00002500
Tank Used for: PRODUCT
Type of Fuel: DIESEL
Tank Construction: 5/16 inches
Leak Detection: Stock Inventor

Tank Num: 004
Container Num: #4
Year Installed: 1978
Tank Capacity: 00000500
Tank Used for: WASTE
Type of Fuel: WASTE OIL
Tank Construction: 5/16 inches
Leak Detection: Visual

HIST LUST SANTA CLARA:

Region: SANTA CLARA
SCVWD ID: 06S3W02R01
Region Code: 2
Oversite Agency: SCVWD
Date Listed: 1996-01-01 00:00:00
Closed Date: 1995-10-03 00:00:00

MS2484 CORPORATION YARD
West 85 CHURCHILL AVE
> 1 PALO ALTO, CA 94306
15268 ft.

HAZNET S101630253
CA FID UST N/A
SWEEPS UST

Relative:
Higher

Site 2 of 9 in cluster MS

HAZNET:
Gepaid: CAD983619305
Contact: K DURKIN/MNGR, AUXILIARY SVCS
Telephone: 6503293735
Facility Addr2: Not reported
Mailing Name: Not reported
Mailing Address: 25 CHURCHILL AVE
Mailing City,St,Zip: PALO ALTO, CA 943061005
Gen County: Santa Clara
TSD EPA ID: CA0000084517
TSD County: Sacramento
Waste Category: Photochemicals/photoprocessing waste
Disposal Method: Not reported
Tons: 0.04
Facility County: Not reported

Actual:
45 ft.

Gepaid: CAD983619305
Contact: K DURKIN/MNGR, AUXILIARY SVCS
Telephone: 6503293735
Facility Addr2: Not reported
Mailing Name: Not reported
Mailing Address: 25 CHURCHILL AVE

Map ID
Direction
Distance
Distance (ft.)
Elevation Site

MAP FINDINGS

Database(s) EDR ID Number
EPA ID Number

CORPORATION YARD (Continued)

S101630253

Mailing City,St,Zip: PALO ALTO, CA 943061005
Gen County: Santa Clara
TSD EPA ID: CA0000084517
TSD County: Sacramento
Waste Category: Photochemicals/photoprocessing waste
Disposal Method: Transfer Station
Tons: 0.08
Facility County: Santa Clara

Gepaid: CAD983619305
Contact: AUGUST LAVAGNINO/ASST BUS MGR
Telephone: 6503293800
Facility Addr2: Not reported
Mailing Name: Not reported
Mailing Address: 85 CHURCHILL AVE
Mailing City,St,Zip: PALO ALTO, CA 943061005
Gen County: Santa Clara
TSD EPA ID: CAD059494310
TSD County: Santa Clara
Waste Category: Oil/water separation sludge
Disposal Method: Transfer Station
Tons: 6.05
Facility County: Santa Clara

Gepaid: CAD983619305
Contact: AUGUST LAVAGNINO/ASST BUS MGR
Telephone: 6503293800
Facility Addr2: Not reported
Mailing Name: Not reported
Mailing Address: 85 CHURCHILL AVE
Mailing City,St,Zip: PALO ALTO, CA 943061005
Gen County: Santa Clara
TSD EPA ID: CA0000084517
TSD County: Santa Clara
Waste Category: Liquids with halogenated organic compounds > 1000 mg/l
Disposal Method: Transfer Station
Tons: 0.06
Facility County: Santa Clara

Gepaid: CAD983619305
Contact: AUGUST LAVAGNINO/ASST BUS MGR
Telephone: 6503293800
Facility Addr2: Not reported
Mailing Name: Not reported
Mailing Address: 85 CHURCHILL AVE
Mailing City,St,Zip: PALO ALTO, CA 943061005
Gen County: Santa Clara
TSD EPA ID: CA0000084517
TSD County: Santa Clara
Waste Category: Photochemicals/photoprocessing waste
Disposal Method: Transfer Station
Tons: 0.2
Facility County: Santa Clara

[Click this hyperlink](#) while viewing on your computer to access 6 additional CA_HAZNET: record(s) in the EDR Site Report.

Map ID
Direction
Distance
Distance (ft.)
Elevation Site

MAP FINDINGS

Database(s) EDR ID Number
EPA ID Number

CORPORATION YARD (Continued)

S101630253

CA FID UST:

Facility ID: 43007487
Regulated By: UTNKA
Regulated ID: 00031490
Cortese Code: Not reported
SIC Code: Not reported
Facility Phone: 4158558429
Mail To: Not reported
Mailing Address: 25 CHURCHILL AVE
Mailing Address 2: Not reported
Mailing City,St,Zip: PALO ALTO 94306
Contact: Not reported
Contact Phone: Not reported
DUNS Number: Not reported
NPDES Number: Not reported
EPA ID: Not reported
Comments: Not reported
Status: Active

SWEEPS UST:

Status: A
Comp Number: 31490
Number: 4
Board Of Equalization: 44-031723
Ref Date: 07-01-85
Act Date: Not reported
Created Date: 02-29-88
Tank Status: A
Owner Tank Id: #1
Swrcb Tank Id: 43-006-031490-000001
Actv Date: 07-01-85
Capacity: 1000
Tank Use: M.V. FUEL
Stg: P
Content: REG UNLEADED
Number Of Tanks: 4

Status: A
Comp Number: 31490
Number: 4
Board Of Equalization: 44-031723
Ref Date: 07-01-85
Act Date: Not reported
Created Date: 02-29-88
Tank Status: A
Owner Tank Id: #2
Swrcb Tank Id: 43-006-031490-000002
Actv Date: 07-01-85
Capacity: 40000
Tank Use: M.V. FUEL
Stg: P
Content: LEADED
Number Of Tanks: Not reported

Status: A
Comp Number: 31490

Map ID
 Direction
 Distance
 Distance (ft.)
 Elevation Site

MAP FINDINGS

Database(s) EDR ID Number
 EPA ID Number

CORPORATION YARD (Continued)

S101630253

Number: 4
 Board Of Equalization: 44-031723
 Ref Date: 07-01-85
 Act Date: Not reported
 Created Date: 02-29-88
 Tank Status: A
 Owner Tank Id: #3
 Swrcb Tank Id: 43-006-031490-000003
 Actv Date: 07-01-85
 Capacity: 2500
 Tank Use: M.V. FUEL
 Stg: P
 Content: DIESEL
 Number Of Tanks: Not reported

Status: A
 Comp Number: 31490
 Number: 4
 Board Of Equalization: 44-031723
 Ref Date: 07-01-85
 Act Date: Not reported
 Created Date: 02-29-88
 Tank Status: A
 Owner Tank Id: #4
 Swrcb Tank Id: 43-006-031490-000004
 Actv Date: 07-01-85
 Capacity: 500
 Tank Use: OIL
 Stg: W
 Content: WASTE OIL
 Number Of Tanks: Not reported

MS2485
West
 > 1
 15268 ft.

PALO ALTO UNIFIED SCHOOL DIST.
85 CHURCHILL AVE
, CA

LUST S107996485
N/A

Site 3 of 9 in cluster MS

Relative:
Higher

LUST:
 Region: SANTA CLARA
 SCVWD ID: 06S3W02R01f
 Closed Date: 10/3/1995
 Lop Number: Not reported

Actual:
45 ft.

MS2486
West
 > 1
 15268 ft.

PALO ALTO HIGH SCHOOL SHOP
85 CHURCHILL AVE
PALO ALTO, CA 94306

LUST S103472947
HIST LUST SANTA CLARA N/A

Site 4 of 9 in cluster MS

Relative:
Higher

LUST:
 Region: STATE
 Case Type: Other ground water affected
 Cross Street: Not reported
 Enf Type: Not reported
 Funding: WAR

Actual:
45 ft.

Map ID
Direction
Distance
Distance (ft.)
Elevation Site

MAP FINDINGS

Database(s) EDR ID Number
EPA ID Number

PALO ALTO HIGH SCHOOL SHOP (Continued)

S103472947

How Discovered: Not reported
How Stopped: Not reported
Leak Cause: Not reported
Leak Source: Not reported
Global Id: T0608501029
Stop Date: Not reported
Confirm Leak: Not reported
Workplan: Not reported
Prelim Assess: 1996-09-24 00:00:00
Pollution Char: Not reported
Remed Plan: Not reported
Remed Action: Not reported
Monitoring: Not reported
Close Date: 2005-02-22 00:00:00
Discover Date: Not reported
Enforcement Dt: Not reported
Release Date: 1997-08-05 00:00:00
Review Date: Not reported
Enter Date: Not reported
MTBE Date: 2003-02-21 00:00:00
GW Qualifier: =
Soil Qualifier: =
Max MTBE GW ppb: 5
Max MTBE Soil ppb: Not reported
County: 43
Org Name: Not reported
Reg Board: San Francisco Bay Region
Status: Case Closed
Chemical: Diesel
Contact Person: Not reported
Responsible Party: Augie Lavagnino
RP Address: 25 Churchill Ave
Interim: Not reported
Oversight Prgm: LUST
MTBE Class: Not reported
MTBE Conc: 1
MTBE Fuel: 0
MTBE Tested: MTBE Detected. Site tested for MTBE and MTBE detected
Staff: ZSC
Staff Initials: GC
Lead Agency: Local Agency
Local Agency: 43099L
Hydr Basin #: Not reported
Beneficial: MUN
Priority: Not reported
Cleanup Fund Id: Not reported
Work Suspended: Not reported
Local Case #: 06S3W02J02f
Case Number: Not reported
Qty Leaked: Not reported
Abate Method: Not reported
Operator: Not reported
Water System Name: Not reported
Well Name: Not reported
Distance To Lust: 0
Waste Discharge Global ID: Not reported
Waste Disch Assigned Name: Not reported

Map ID
 Direction
 Distance
 Distance (ft.)
 Elevation Site

MAP FINDINGS

Database(s) EDR ID Number
 EPA ID Number

PALO ALTO HIGH SCHOOL SHOP (Continued)

S103472947

Summary: Not reported

LUST:

Region: 2
 Facility Status: Preliminary site assessment underway
 Facility Id: Not reported
 Case Number: 06S3W02J02f
 How Discovered: Not reported
 Leak Cause: Not reported
 Leak Source: Not reported
 Date Leak Confirmed: Not reported
 Oversight Program: LUST
 Prelim. Site Assesment Wokplan Submitted: Not reported
 Preliminary Site Assesment Began: 9/24/1996
 Pollution Characterization Began: Not reported
 Pollution Remediation Plan Submitted: Not reported
 Date Remediation Action Underway: Not reported
 Date Post Remedial Action Monitoring Began: Not reported

HIST LUST SANTA CLARA:

Region: SANTA CLARA
 SCVWD ID: 06S3W02J02
 Region Code: 2
 Oversight Agency: SCVWD
 Date Listed: 1997-08-15 00:00:00
 Closed Date: 2005-02-22 00:00:00

MS2487
 West
 > 1
 15268 ft.

PALO ALTO UNIFIED SCHOOL DISTRICT TRANSPORT YARD
 85 CHURCHILL AVE
 PALO ALTO, CA 94306

UST U003776003
 N/A

Site 5 of 9 in cluster MS

Relative:
 Higher

UST:

Local Agency: Palo Alto, Santa Clara County
 Facility ID: 43-006-003738

Actual:
 45 ft.

MS2488
 West
 > 1
 15268 ft.

PALO ALTO SCHOOL
 85 CHURCHILL AVE
 PALO ALTO, CA 94306

RCRA-SQG 1000597895
FINDS CAD983619305

Site 6 of 9 in cluster MS

Relative:
 Higher

RCRA-SQG:

Date form received by agency: 02/18/1992
 Facility name: PALO ALTO SCHOOL
 Facility address: 85 CHURCHILL AVE
 PALO ALTO, CA 94306
 EPA ID: CAD983619305
 Mailing address: CHURCHILL AVE
 PALO ALTO, CA 94306
 Contact: AUGUST LAVAGNINO
 Contact address: 85 CHURCHILL AVE
 PALO ALTO, CA 94306
 Contact country: US

Actual:
 45 ft.

Map ID
Direction
Distance
Distance (ft.)
Elevation Site

MAP FINDINGS

Database(s)
EDR ID Number
EPA ID Number

PALO ALTO SCHOOL (Continued)

1000597895

Contact telephone: (415) 329-3804
Contact email: Not reported
EPA Region: 09
Classification: Small Small Quantity Generator
Description: Handler: generates more than 100 and less than 1000 kg of hazardous waste during any calendar month and accumulates less than 6000 kg of hazardous waste at any time; or generates 100 kg or less of hazardous waste during any calendar month, and accumulates more than 1000 kg of hazardous waste at any time

Owner/Operator Summary:

Owner/operator name: PALO ALTO UNIFIED SCHOOL DIST
Owner/operator address: 85 CHURCHILL AVE
PALO ALTO, CA 94306
Owner/operator country: Not reported
Owner/operator telephone: (415) 329-3730
Legal status: Private
Owner/Operator Type: Owner
Owner/Op start date: Not reported
Owner/Op end date: Not reported

Handler Activities Summary:

U.S. importer of hazardous waste: Unknown
Mixed waste (haz. and radioactive): Unknown
Recycler of hazardous waste: No
Transporter of hazardous waste: No
Treater, storer or disposer of HW: No
Underground injection activity: No
On-site burner exemption: Unknown
Furnace exemption: Unknown
Used oil fuel burner: No
Used oil processor: No
User oil refiner: No
Used oil fuel marketer to burner: No
Used oil Specification marketer: No
Used oil transfer facility: No
Used oil transporter: No
Off-site waste receiver: Commercial status unknown

Violation Status: No violations found

FINDS:

Other Pertinent Environmental Activity Identified at Site

RCRAInfo is a national information system that supports the Resource Conservation and Recovery Act (RCRA) program through the tracking of events and activities related to facilities that generate, transport, and treat, store, or dispose of hazardous waste. RCRAInfo allows RCRA program staff to track the notification, permit, compliance, and corrective action activities required under RCRA.

MAP FINDINGS

Map ID
 Direction
 Distance
 Distance (ft.)
 Elevation

Site

Database(s)

EDR ID Number
 EPA ID Number

MS2489
West
> 1
15268 ft.

PALO ALTO UNIFIED SCHOOL DISTR
85 CHURCHILL AVE
PALO ALTO, CA 94306

HAZNET

S100941841
N/A

Relative:
Higher

Site 7 of 9 in cluster MS

Actual:
45 ft.

HAZNET:

Gepaid: CAL000034509
 Contact: PALO ALTO UNIFIED SCHOOL DIST
 Telephone: 6503293800
 Facility Addr2: Not reported
 Mailing Name: Not reported
 Mailing Address: 25 CHURCHILL AVE
 Mailing City,St,Zip: PALO ALTO, CA 943061005
 Gen County: Santa Clara
 TSD EPA ID: CA0000084517
 TSD County: Sacramento
 Waste Category: Oxygenated solvents (acetone, butanol, ethyl acetate, etc.)
 Disposal Method: Transfer Station
 Tons: .0720
 Facility County: Santa Clara

Gepaid: CAL000034509
 Contact: PALO ALTO UNIFIED SCHOOL DIST
 Telephone: 6503293800
 Facility Addr2: Not reported
 Mailing Name: Not reported
 Mailing Address: 25 CHURCHILL AVE
 Mailing City,St,Zip: PALO ALTO, CA 943061005
 Gen County: Santa Clara
 TSD EPA ID: CAD988466370
 TSD County: 0
 Waste Category: Other empty containers 30 gallons or more
 Disposal Method: Not reported
 Tons: 3.2500
 Facility County: Santa Clara

Gepaid: CAL000034509
 Contact: PALO ALTO UNIFIED SCHOOL DIST
 Telephone: 6503293800
 Facility Addr2: Not reported
 Mailing Name: Not reported
 Mailing Address: 25 CHURCHILL AVE
 Mailing City,St,Zip: PALO ALTO, CA 943061005
 Gen County: Santa Clara
 TSD EPA ID: CAD009466392
 TSD County: 7
 Waste Category: Other empty containers 30 gallons or more
 Disposal Method: Recycler
 Tons: 3.2500
 Facility County: Santa Clara

Gepaid: CAL000034509
 Contact: PALO ALTO UNIFIED SCHOOL DIST
 Telephone: 6503293800
 Facility Addr2: Not reported
 Mailing Name: Not reported
 Mailing Address: 25 CHURCHILL AVE
 Mailing City,St,Zip: PALO ALTO, CA 943061005

Map ID
 Direction
 Distance
 Distance (ft.)
 Elevation Site

MAP FINDINGS

Database(s) EDR ID Number
 EPA ID Number

PALO ALTO UNIFIED SCHOOL DISTR (Continued)

S100941841

Gen County: Santa Clara
 TSD EPA ID: WAD000812909
 TSD County: 99
 Waste Category: Laboratory waste chemicals
 Disposal Method: Not reported
 Tons: .0075
 Facility County: Santa Clara

Gepaid: CAL000034509
 Contact: PALO ALTO UNIFIED SCHOOL DIST
 Telephone: 6503293800
 Facility Addr2: Not reported
 Mailing Name: Not reported
 Mailing Address: 25 CHURCHILL AVE
 Mailing City,St,Zip: PALO ALTO, CA 943061005
 Gen County: Santa Clara
 TSD EPA ID: CAT000613893
 TSD County: Los Angeles
 Waste Category: Oxygenated solvents (acetone, butanol, ethyl acetate, etc.)
 Disposal Method: Transfer Station
 Tons: .1290
 Facility County: Santa Clara

[Click this hyperlink](#) while viewing on your computer to access
 12 additional CA_HAZNET: record(s) in the EDR Site Report.

MS2490
West
> 1
15268 ft.

PALO ALTO HIGH SCHOOL SHOP
85 CHURCHILL AVE
, CA

LUST S107996480
N/A

Site 8 of 9 in cluster MS

Relative:
Higher

LUST:
 Region: SANTA CLARA
 SCVWD ID: 06S3W02J02f
 Closed Date: 02/22/2005
 Lop Number: 14-419

Actual:
45 ft.

MS2491
West
> 1
15272 ft.

PALO ALTO HIGH SCHOOL SHO
85 CHURCHILL
PALO ALTO, CA 94306

HAZNET S103980889
Cortese N/A

Site 9 of 9 in cluster MS

Relative:
Higher

HAZNET:
 Gepaid: CAD983619305
 Contact: PALO ALTO UNIFIED SCHOOL DIST
 Telephone: 4153293800
 Facility Addr2: Not reported
 Mailing Name: Not reported
 Mailing Address: 85 CHURCHILL AVE
 Mailing City,St,Zip: PALO ALTO, CA 943061005
 Gen County: Santa Clara
 TSD EPA ID: CA0000084517
 TSD County: Sacramento
 Waste Category: Photochemicals/photoprocessing waste

Actual:
46 ft.

Map ID
Direction
Distance
Distance (ft.)
Elevation Site

MAP FINDINGS

Database(s) EDR ID Number
EPA ID Number

PALO ALTO HIGH SCHOOL SHO (Continued)

S103980889

Disposal Method: Transfer Station
Tons: .3544
Facility County: Santa Clara

Gepaid: CAD983619305
Contact: AUGUST LAVAGNINO ASST BUS MGR
Telephone: 4153293800
Facility Addr2: Not reported
Mailing Name: Not reported
Mailing Address: 85 CHURCHILL AVE
Mailing City,St,Zip: PALO ALTO, CA 943061005
Gen County: Santa Clara
TSD EPA ID: Not reported
TSD County: 99
Waste Category: Pesticides and other waste associated with pesticide production
Disposal Method: Treatment, Incineration
Tons: 0.12
Facility County: Not reported

Gepaid: CAD983619305
Contact: AUGUST LAVAGNINO ASST BUS MGR
Telephone: 4153293800
Facility Addr2: Not reported
Mailing Name: Not reported
Mailing Address: 85 CHURCHILL AVE
Mailing City,St,Zip: PALO ALTO, CA 943061005
Gen County: Santa Clara
TSD EPA ID: Not reported
TSD County: Not reported
Waste Category: Not reported
Disposal Method: Not reported
Tons: 0.17
Facility County: Not reported

Gepaid: CAD983619305
Contact: AUGUST LAVAGNINO ASST BUS MGR
Telephone: 4153293800
Facility Addr2: Not reported
Mailing Name: Not reported
Mailing Address: 85 CHURCHILL AVE
Mailing City,St,Zip: PALO ALTO, CA 943061005
Gen County: Santa Clara
TSD EPA ID: Not reported
TSD County: 99
Waste Category: Unspecified organic liquid mixture
Disposal Method: ***
Tons: 0.96
Facility County: Not reported

Gepaid: CAD983619305
Contact: AUGUST LAVAGNINO ASST BUS MGR
Telephone: 4153293800
Facility Addr2: Not reported
Mailing Name: Not reported
Mailing Address: 85 CHURCHILL AVE
Mailing City,St,Zip: PALO ALTO, CA 943061005
Gen County: Santa Clara

Map ID
 Direction
 Distance
 Distance (ft.)
 Elevation Site

MAP FINDINGS

Database(s) EDR ID Number
 EPA ID Number

PALO ALTO HIGH SCHOOL SHO (Continued)

S103980889

TSD EPA ID: Not reported
 TSD County: Los Angeles
 Waste Category: Other organic solids
 Disposal Method: Transfer Station
 Tons: 1.68
 Facility County: Not reported

[Click this hyperlink](#) while viewing on your computer to access
 33 additional CA_HAZNET: record(s) in the EDR Site Report.

Cortese:
 Region: CORTESE
 Facility Addr2: Not reported

**MI2492
 SSE
 > 1
 15291 ft.**

**SILECS INC
 444 CASTRO ST
 MOUNTAIN VIEW, CA 94041**

**HAZNET S108220479
 N/A**

Site 6 of 12 in cluster MI

**Relative:
 Higher**

HAZNET:
 Gepaid: CAC002593925
 Contact: DASNA BEERY
 Telephone: 4155188345
 Facility Addr2: Not reported
 Mailing Name: Not reported
 Mailing Address: 444 CASTRO ST
 Mailing City,St,Zip: MOUNTAIN VIEW, CA 94041
 Gen County: Santa Clara
 TSD EPA ID: CAD008302903
 TSD County: Los Angeles
 Waste Category: Off-specification, aged, or surplus organics
 Disposal Method: Transfer Station
 Tons: 0.01
 Facility County: Not reported

**Actual:
 86 ft.**

**MI2493
 SSE
 > 1
 15291 ft.**

**TISHMAN SPEYER PROPERTY
 444 CASTRO ST
 MOUNTAIN VIEW, CA 94041**

**HAZNET S103991502
 N/A**

Site 7 of 12 in cluster MI

**Relative:
 Higher**

HAZNET:
 Gepaid: CAC002138809
 Contact: TISHMAN SPEYER PROPERTIES
 Telephone: 6509693871
 Facility Addr2: Not reported
 Mailing Name: Not reported
 Mailing Address: 444 CASTRO ST. STE 520
 Mailing City,St,Zip: MOUNTAIN VIEW, CA 940410000
 Gen County: Santa Clara
 TSD EPA ID: CAD028409019
 TSD County: Los Angeles
 Waste Category: Other organic solids
 Disposal Method: Transfer Station
 Tons: .8428

**Actual:
 86 ft.**

Map ID
Direction
Distance
Distance (ft.)
Elevation Site

MAP FINDINGS

Database(s) EDR ID Number
EPA ID Number

TISHMAN SPEYER PROPERTY (Continued)

S103991502

Facility County: Santa Clara

Gepaid: CAC002138809
Contact: TISHMAN SPEYER PROPERTIES
Telephone: 6509693871
Facility Addr2: Not reported
Mailing Name: Not reported
Mailing Address: 444 CASTRO ST. STE 520
Mailing City,St,Zip: MOUNTAIN VIEW, CA 940410000
Gen County: Santa Clara
TSD EPA ID: CAD981382732
TSD County: 1
Waste Category: Asbestos-containing waste
Disposal Method: Disposal, Land Fill
Tons: 205.6432
Facility County: Santa Clara

Gepaid: CAC002328137
Contact: TST CASTRO LLC
Telephone: 6504042282
Facility Addr2: Not reported
Mailing Name: Not reported
Mailing Address: 440 CASTRO ST STE 520
Mailing City,St,Zip: MOUNTAIN VIEW, CA 940410000
Gen County: Santa Clara
TSD EPA ID: CAD009466392
TSD County: 7
Waste Category: Other empty containers 30 gallons or more
Disposal Method: Recycler
Tons: .3000
Facility County: Santa Clara

Gepaid: CAC001380784
Contact: TISHMAN SPEYER PROPERTY INC
Telephone: 6509693871
Facility Addr2: Not reported
Mailing Name: Not reported
Mailing Address: 444 CASTRO ST
Mailing City,St,Zip: MOUNTAIN VIEW, CA 940410000
Gen County: Santa Clara
TSD EPA ID: CAD000088252
TSD County: Los Angeles
Waste Category: Paint sludge
Disposal Method: Transfer Station
Tons: .0625
Facility County: Santa Clara

Gepaid: CAC001380784
Contact: TISHMAN SPEYER PROPERTY INC
Telephone: 6509693871
Facility Addr2: Not reported
Mailing Name: Not reported
Mailing Address: 444 CASTRO ST
Mailing City,St,Zip: MOUNTAIN VIEW, CA 940410000
Gen County: Santa Clara
TSD EPA ID: CAD000088252
TSD County: Los Angeles

Map ID
 Direction
 Distance
 Distance (ft.)
 Elevation Site

MAP FINDINGS

Database(s) EDR ID Number
 EPA ID Number

TISHMAN SPEYER PROPERTY (Continued)

S103991502

Waste Category: Off-specification, aged, or surplus inorganics
 Disposal Method: Transfer Station
 Tons: .1876
 Facility County: Santa Clara

[Click this hyperlink](#) while viewing on your computer to access
 5 additional CA_HAZNET: record(s) in the EDR Site Report.

MI2494
SSE
 > 1
 15291 ft.

SIC-MOUNTAIN BAY PLAZA LLC
444 CASTRO ST
MOUNTAIN VIEW, CA 94041

HAZNET S108755127
N/A

Site 8 of 12 in cluster MI

Relative:
Higher

HAZNET:
 Gepaid: CAL000311466
 Contact: BRIAN HAWKS
 Telephone: 6509693871
 Facility Addr2: Not reported
 Mailing Name: Not reported
 Mailing Address: 444 CASTRO ST STE 302
 Mailing City,St,Zip: MOUNTAIN VIEW, CA 940412076
 Gen County: Santa Clara
 TSD EPA ID: CAD982444481
 TSD County: San Bernardino
 Waste Category: Off-specification, aged, or surplus organics
 Disposal Method: H14
 Tons: 0.22
 Facility County: Santa Clara

Actual:
86 ft.

MI2495
SSE
 > 1
 15291 ft.

T R MOUNTAIN VIEW CORP
444 CASTRO ST
MOUNTAIN VIEW, CA 94041

HAZNET S108221974
N/A

Site 9 of 12 in cluster MI

Relative:
Higher

HAZNET:
 Gepaid: CAC002587968
 Contact: KATHY ABSHER
 Telephone: 6509693871
 Facility Addr2: Not reported
 Mailing Name: Not reported
 Mailing Address: 444 CASTRO STE STE 918
 Mailing City,St,Zip: SAN LEANDRO, CA 945770000
 Gen County: San Bernardino
 TSD EPA ID: CAD981382732
 TSD County: Alameda
 Waste Category: Asbestos-containing waste
 Disposal Method: Disposal, Land Fill
 Tons: 14.32
 Facility County: Not reported

Actual:
86 ft.

Map ID
Direction
Distance
Distance (ft.)
Elevation

MAP FINDINGS

Database(s)
EDR ID Number
EPA ID Number

MI2496 MOUNTAIN BAY PLAZA
SSE 444 CASTRO STREET
> 1 MOUNTAIN VIEW, CA 94041
15291 ft.

HAZNET S103978510
EMI N/A

Relative:
Higher

Site 10 of 12 in cluster MI

HAZNET:
Gepaid: CAC000967032
Contact: ROBERT WALKER
Telephone: 0000000000
Facility Addr2: Not reported
Mailing Name: Not reported
Mailing Address: 444 CASTRO STREET
Mailing City, St, Zip: MOUNTAIN VIEW, CA 940410000
Gen County: Santa Clara
TSD EPA ID: CAL000027741
TSD County: 5
Waste Category: Asbestos-containing waste
Disposal Method: Disposal, Land Fill
Tons: 1.6856
Facility County: Santa Clara

Actual:
86 ft.

EMI:

Year: 2002
Carbon Monoxide Emissions Tons/Yr: 43
Air Basin: SF
Facility ID: 14732
Air District Name: BA
SIC Code: 5231
Air District Name: BAY AREA AQMD
Community Health Air Pollution Info System: Not reported
Consolidated Emission Reporting Rule: Not reported
Total Organic Hydrocarbon Gases Tons/Yr: 0
Reactive Organic Gases Tons/Yr: 0
Carbon Monoxide Emissions Tons/Yr: 0
NOX - Oxides of Nitrogen Tons/Yr: 0
SOX - Oxides of Sulphur Tons/Yr: 0
Particulate Matter Tons/Yr: 0
Part. Matter 10 Micrometers & Smllr Tons/Yr: 0

Year: 2003
Carbon Monoxide Emissions Tons/Yr: 43
Air Basin: SF
Facility ID: 14732
Air District Name: BA
SIC Code: 5231
Air District Name: BAY AREA AQMD
Community Health Air Pollution Info System: Not reported
Consolidated Emission Reporting Rule: Not reported
Total Organic Hydrocarbon Gases Tons/Yr: 0
Reactive Organic Gases Tons/Yr: 0
Carbon Monoxide Emissions Tons/Yr: 0
NOX - Oxides of Nitrogen Tons/Yr: 0
SOX - Oxides of Sulphur Tons/Yr: 0
Particulate Matter Tons/Yr: 0
Part. Matter 10 Micrometers & Smllr Tons/Yr: 0

Year: 2004
Carbon Monoxide Emissions Tons/Yr: 43

Map ID
 Direction
 Distance
 Distance (ft.)
 Elevation Site

MAP FINDINGS

Database(s) EDR ID Number
 EPA ID Number

MOUNTAIN BAY PLAZA (Continued)

S103978510

Air Basin:	SF
Facility ID:	16196
Air District Name:	BA
SIC Code:	6798
Air District Name:	BAY AREA AQMD
Community Health Air Pollution Info System:	Not reported
Consolidated Emission Reporting Rule:	Not reported
Total Organic Hydrocarbon Gases Tons/Yr:	0.001
Reactive Organic Gases Tons/Yr:	0.0008367
Carbon Monoxide Emissions Tons/Yr:	0.003
NOX - Oxides of Nitrogen Tons/Yr:	0.018
SOX - Oxides of Sulphur Tons/Yr:	0
Particulate Matter Tons/Yr:	0.001
Part. Matter 10 Micrometers & Smlr Tons/Yr:	0.000976
Year:	2005
Carbon Monoxide Emissions Tons/Yr:	43
Air Basin:	SF
Facility ID:	16196
Air District Name:	BA
SIC Code:	6798
Air District Name:	BAY AREA AQMD
Community Health Air Pollution Info System:	Not reported
Consolidated Emission Reporting Rule:	Not reported
Total Organic Hydrocarbon Gases Tons/Yr:	.001
Reactive Organic Gases Tons/Yr:	.0008367
Carbon Monoxide Emissions Tons/Yr:	.003
NOX - Oxides of Nitrogen Tons/Yr:	.018
SOX - Oxides of Sulphur Tons/Yr:	0
Particulate Matter Tons/Yr:	.001
Part. Matter 10 Micrometers & Smlr Tons/Yr:	.000976

MI2497
SSE
 > 1
 15291 ft.

MILE HIGH PROPERTIES
444 CASTRO STREET
MOUNTAIN VIEW, CA 94041

HAZNET S103659918
N/A

Site 11 of 12 in cluster MI

Relative:
Higher

HAZNET:
 Gepaid: CAC001259080
 Contact: MILE HIGH PROPERTIES
 Telephone: 0000000000
 Facility Addr2: Not reported
 Mailing Name: Not reported
 Mailing Address: 444 CASTRO STREET
 Mailing City,St,Zip: MOUNTAIN VIEW, CA 940410000
 Gen County: Santa Clara
 TSD EPA ID: CAL000027741
 TSD County: 5
 Waste Category: Asbestos-containing waste
 Disposal Method: Disposal, Land Fill
 Tons: 33.7120
 Facility County: Santa Clara

Actual:
86 ft.

Gepaid: CAC001259080
 Contact: MILE HIGH PROPERTIES
 Telephone: 0000000000
 Facility Addr2: Not reported

Map ID
 Direction
 Distance
 Distance (ft.)
 Elevation Site

MAP FINDINGS

Database(s) EDR ID Number
 EPA ID Number

MILE HIGH PROPERTIES (Continued)

S103659918

Mailing Name: Not reported
 Mailing Address: 444 CASTRO STREET
 Mailing City,St,Zip: MOUNTAIN VIEW, CA 940410000
 Gen County: Santa Clara
 TSD EPA ID: CAL000027741
 TSD County: 5
 Waste Category: ***
 Disposal Method: Disposal, Land Fill
 Tons: 5.4782
 Facility County: Santa Clara

MT2498
SSE
> 1
15303 ft.

455 WEST EVELYN
MOUNTAIN VIEW, CA

CHMIRS S105638647
N/A

Site 1 of 5 in cluster MT

Relative:
Higher

CHMIRS:

Actual:
80 ft.

OES Incident Number: 010605
 OES notification: Not reported
 OES Date: 10/23/1995
 OES Time: 05:26:54 AM
 Incident Date: Not reported
Date Completed: Not reported
 Property Use: Not reported
 Agency Id Number: Not reported
 Agency Incident Number: Not reported
 Time Notified: Not reported
 Time Completed: Not reported
 Surrounding Area: Not reported
 Estimated Temperature: Not reported
 Property Management: Not reported
 Special Studies 1: Not reported
 Special Studies 2: Not reported
 Special Studies 3: Not reported
 Special Studies 4: Not reported
 Special Studies 5: Not reported
 Special Studies 6: Not reported
 More Than Two Substances Involved?: Not reported
 Resp Agncy Personel # Of Decontaminated: Not reported
 Responding Agency Personel # Of Injuries: Not reported
 Responding Agency Personel # Of Fatalities: Not reported
 Others Number Of Decontaminated: Not reported
 Others Number Of Injuries: Not reported
 Others Number Of Fatalities: Not reported
 Vehicle Make/year: Not reported
 Vehicle License Number: Not reported
 Vehicle State: Not reported
 Vehicle Id Number: Not reported
 CA/DOT/PUC/ICC Number: Not reported
 Company Name: Not reported
 Reporting Officer Name/ID: Not reported
 Report Date: Not reported
 Comments: Not reported
 Facility Telephone: Not reported
 Waterway Involved: NO
 Waterway: local storm drains
 Spill Site: Not reported

Map ID
 Direction
 Distance
 Distance (ft.)
 Elevation Site

MAP FINDINGS

Database(s) EDR ID Number
 EPA ID Number

(Continued)

S105638647

Cleanup By: undetermined at time of report
 Containment: Not reported
 What Happened: Not reported
 Type: CHEMICAL
 Measure: Not reported
 Other: Not reported
 Date/Time: Not reported
 Year: 1995
 Agency: mso sf
 Incident Date: 10/23/95 0455
 Admin Agency: Not reported
 Amount: unknown
 Contained: YES
 Site Type: Not reported
 E Date: Not reported
 Substance: fire retardant/suppressant residue
 Quantity Released: Not reported
 BBLS: Not reported
 Cups: Not reported
 CUFT: Not reported
 Gallons: Not reported
 Grams: Not reported
 Pounds: Not reported
 Liters: Not reported
 Ounces: Not reported
 Pints: Not reported
 Quarts: Not reported
 Sheen: Not reported
 Tons: Not reported
 Unknown: Not reported
 Description: unspecified amount of run off of above substances from fire fighting activities
 Evacuations: UNKNOWN
 Number of Injuries: UNKNOWN
 Number of Fatalities: UNKNOWN
 Description: Not reported

MT2499 MINTON LUMBER AND SUPPLY
 SSE 455 W EVELYN AVE
 > 1 MOUNTAIN VIEW, CA 94041
 15303 ft.

HAZNET S102820857
 N/A

Relative:
 Higher

Site 2 of 5 in cluster MT

Actual:
 80 ft.

HAZNET:
 Gepaid: CAL000120200
 Contact: HERBERT H EATON
 Telephone: 4159689201
 Facility Addr2: Not reported
 Mailing Name: Not reported
 Mailing Address: 455 W EVELYN AVE
 Mailing City,St,Zip: MOUNTAIN VIEW, CA 940411313
 Gen County: Santa Clara
 TSD EPA ID: CAD009466392
 TSD County: 7
 Waste Category: Other empty containers 30 gallons or more
 Disposal Method: Recycler
 Tons: .5000
 Facility County: Santa Clara

Map ID
Direction
Distance
Distance (ft.)
Elevation Site

MAP FINDINGS

Database(s) EDR ID Number
EPA ID Number

MINTON LUMBER AND SUPPLY (Continued)

S102820857

Gepaid: CAL000120200
Contact: HERBERT H EATON
Telephone: 4159689201
Facility Addr2: Not reported
Mailing Name: Not reported
Mailing Address: 455 W EVELYN AVE
Mailing City,St,Zip: MOUNTAIN VIEW, CA 940411313
Gen County: Santa Clara
TSD EPA ID: CAD009466392
TSD County: 7
Waste Category: Other empty containers 30 gallons or more
Disposal Method: Recycler
Tons: .1750
Facility County: Santa Clara

**2500
NW
> 1
15314 ft.**

**TERRY & DOUG VALENTI
125 SOUTHWOOD DR
PALO ALTO, CA 94301**

**HAZNET S108756276
N/A**

**Relative:
Higher**

HAZNET:
Gepaid: CAC002606146
Contact: TERRY VALENTI
Telephone: 6503217484
Facility Addr2: Not reported
Mailing Name: Not reported
Mailing Address: 367 CHANNING AVE
Mailing City,St,Zip: PALO ALTO, CA 943012759
Gen County: Santa Clara
TSD EPA ID: CAD982042475
TSD County: Solano
Waste Category: Asbestos-containing waste
Disposal Method: Disposal, Land Fill
Tons: 21.07
Facility County: Santa Clara

**Actual:
27 ft.**

**MP2501
SSE
> 1
15336 ft.**

**NAVARRO, JAMES
251 ORCHARD AVE
, CA**

**LUST S107996407
N/A**

**Relative:
Higher**

Site 2 of 2 in cluster MP

LUST:
Region: SANTA CLARA
SCVWD ID: 06S2W22L02f
Closed Date: 2/11/1992
Lop Number: 08-084

**Actual:
76 ft.**

MAP FINDINGS

Map ID
 Direction
 Distance
 Distance (ft.)
 Elevation

Site

Database(s)

EDR ID Number
 EPA ID Number

MU2502
NW
 > 1
 15338 ft.

GIRAND RESIDENCE
590 E CRESCENT DR
, CA

LUST **S107995989**
N/A

Site 1 of 2 in cluster MU

Relative:
Higher

LUST:
 Region: SANTA CLARA
 SCVWD ID: 05S3W36F02f
 Closed Date: 1/21/2000
 Lop Number: Not reported

Actual:
29 ft.

MU2503
NW
 > 1
 15338 ft.

GIRAND RESIDENCE
590 E CRESCENT DR
PALO ALTO, CA 94301

HAZNET **S103971588**
LUST **N/A**
Cortese
HIST LUST SANTA CLARA

Site 2 of 2 in cluster MU

Relative:
Higher

HAZNET:
 Gepaid: CAC001421600
 Contact: JAMES F GIRAND
 Telephone: 0000000000
 Facility Addr2: Not reported
 Mailing Name: Not reported
 Mailing Address: 590 CRESCENT
 Mailing City,St,Zip: PALO ALTO, CA 943010000
 Gen County: Santa Clara
 TSD EPA ID: CAD009466392
 TSD County: 7
 Waste Category: Other empty containers 30 gallons or more
 Disposal Method: Recycler
 Tons: .1250
 Facility County: Santa Clara

Actual:
29 ft.

LUST:
 Region: STATE
 Case Type: Other ground water affected
 Cross Street: Not reported
 Enf Type: Not reported
 Funding: Not reported
 How Discovered: Not reported
 How Stopped: Not reported
 Leak Cause: Not reported
 Leak Source: Not reported
 Global Id: T0608545440
 Stop Date: Not reported
 Confirm Leak: Not reported
 Workplan: Not reported
 Prelim Assess: 1999-08-01 00:00:00
 Pollution Char: Not reported
 Remed Plan: Not reported
 Remed Action: Not reported
 Monitoring: Not reported
 Close Date: 2000-01-21 00:00:00
 Discover Date: Not reported
 Enforcement Dt: Not reported
 Release Date: 1998-12-15 00:00:00
 Review Date: Not reported
 Enter Date: Not reported

Map ID
Direction
Distance
Distance (ft.)
Elevation Site

MAP FINDINGS

Database(s) EDR ID Number
EPA ID Number

GIRAND RESIDENCE (Continued)

S103971588

MTBE Date: 1999-08-01 00:00:00
GW Qualifier: <
Soil Qualifier: Not reported
Max MTBE GW ppb: .5
Max MTBE Soil ppb: Not reported
County: 43
Org Name: Not reported
Reg Board: San Francisco Bay Region
Status: Case Closed
Chemical: Diesel
Contact Person: Not reported
Responsible Party: James F Girand
RP Address: 590 Cresent Drive
Interim: Not reported
Oversight Prgm: LUST
MTBE Class: Not reported
MTBE Conc: 1
MTBE Fuel: 0
MTBE Tested: MTBE Detected. Site tested for MTBE and MTBE detected
Staff: ZSC
Staff Initials: CT
Lead Agency: Local Agency
Local Agency: 43099L
Hydr Basin #: Not reported
Beneficial: MUN
Priority: Not reported
Cleanup Fund Id: Not reported
Work Suspended: Not reported
Local Case #: 05S3W36F02f
Case Number: Not reported
Qty Leaked: Not reported
Abate Method: Not reported
Operator: Not reported
Water System Name: Not reported
Well Name: Not reported
Distance To Lust: 0
Waste Discharge Global ID: Not reported
Waste Disch Assigned Name: Not reported
Summary: Not reported

LUST:

Region: 2
Facility Status: Case Closed
Facility Id: Not reported
Case Number: 05S3W36F02f
How Discovered: Not reported
Leak Cause: Not reported
Leak Source: Not reported
Date Leak Confirmed: Not reported
Oversight Program: LUST
Prelim. Site Assesment Wokplan Submitted: Not reported
Preliminary Site Assesment Began: 8/1/1999
Pollution Characterization Began: Not reported
Pollution Remediation Plan Submitted: Not reported
Date Remediation Action Underway: Not reported
Date Post Remedial Action Monitoring Began: Not reported

Map ID
 Direction
 Distance
 Distance (ft.)
 Elevation

MAP FINDINGS

GIRAND RESIDENCE (Continued)

EDR ID Number
 EPA ID Number

S103971588

Cortese:
 Region: CORTESE
 Facility Addr2: 590 CRESCENT DR E

HIST LUST SANTA CLARA:
 Region: SANTA CLARA
 SCVWD ID: 05S3W36F02
 Region Code: 2
 Oversight Agency: SCVWD
 Date Listed: 2000-01-21 00:00:00
 Closed Date: 2000-01-21 00:00:00

**MV2504
 ESE
 > 1
 15354 ft.**

**MOFFETT FEDERAL AIRFIELD,
 2 200 ACRES 35MI OF SAN FRA
 MOUNTAIN VIEW, CA 94035**

**Cortese
 RESPONSE
 ENVIROSTOR**

**S101272886
 N/A**

**Relative:
 Higher**

Site 1 of 15 in cluster MV

Cortese:
 Region: CORTESE
 Facility Addr2: Not reported

Region: CORTESE
 Facility Addr2: Not reported

Region: CORTESE
 Facility Addr2: Not reported

Region: CORTESE
 Facility Addr2: Not reported

Region: CORTESE
 Facility Addr2: Not reported

Region: CORTESE
 Facility Addr2: Not reported

**Actual:
 19 ft.**

RESPONSE:
 Facility ID: 43450001
 Site Type: State Response
 Site Type Detail: Closed Base
 Acres: Not reported
 National Priorities List: NO
 Cleanup Oversight Agencies: DTSC
 Lead Agency: NONE SPECIFIED
 Lead Agency Description: Not reported
 Project Manager: Not reported
 Supervisor: Not reported
 Division Branch: OMF - No (Berkeley)
 Site Code: Not reported
 Assembly: 22
 Senate: 13
 Special Program Status: Not reported
 Status: Refer: RWQCB
 Status Date: 1986-05-01 00:00:00
 Restricted Use: NO

Map ID
 Direction
 Distance
 Distance (ft.)
 Elevation Site

MAP FINDINGS

Database(s) EDR ID Number
 EPA ID Number

MOFFETT FEDERAL AIRFIELD, (Continued)

S101272886

Funding: BRAC 91
 Latitude: 37.4183333333333
 Longitude: -122.057222222222
 Alias Name: 43450001
 MOFFETT FIELD NAS/STATE WIDE OU
 MOFFETT NAVAL AIR STATION
 MOFFETT FIELD NAS/EAST MOFFETT
 MOFFETT FEDERAL AIRFIELD
 CA0170023238
 MOFFETT FIELD NAS/OU-1
 MOFFETT FIELD NAS/STATION WIDE OU
 CA2170090078
 P22031
 MOFFETT NAVAL AIR STATION

Alias Type: Alternate Name
 Alternate Name
 Alternate Name
 Alternate Name
 Alternate Name
 Alternate Name
 Alternate Name
 EPA Identification Number
 PCode
 HWIS Identification Code
 Envirostor ID Number

APN: NONE SPECIFIED
 APN Description: Not reported
 Comments: Facility identified in initial research.Site Screening Done: Site in the BEP. Mitre Model required. Site has product solvents and heavy metals.

Completed Area Name: PROJECT WIDE
 Completed Sub Area Name: Not reported
 Completed Document Type: Feasibility Study Report
 Completed Date: 1995-07-01 00:00:00
 Completed Area Name: OU1
 Completed Sub Area Name: Not reported
 Completed Document Type: Remedial Action Plan
 Completed Date: 1997-08-19 00:00:00
 Completed Area Name: PROJECT WIDE
 Completed Sub Area Name: Not reported
 Completed Document Type: * Community Environmental Response Facilitation Act
 Completed Date: 1994-04-18 00:00:00
 Completed Area Name: PROJECT WIDE
 Completed Sub Area Name: Not reported
 Completed Document Type: Environmental Baseline Survey
 Completed Date: 1994-04-06 00:00:00
 Completed Area Name: Sites With No Operable Unit
 Completed Sub Area Name: NAM
 Completed Document Type: Finding of Suitability to Transfer
 Completed Date: 1994-04-06 00:00:00
 Completed Area Name: PROJECT WIDE
 Completed Sub Area Name: Not reported
 Completed Document Type: Site Screening
 Completed Date: 1987-03-26 00:00:00
 Completed Area Name: PROJECT WIDE
 Completed Sub Area Name: Not reported
 Completed Document Type: Discovery

Map ID
 Direction
 Distance
 Distance (ft.)
 Elevation Site

MAP FINDINGS

Database(s) EDR ID Number
 EPA ID Number

MOFFETT FEDERAL AIRFIELD, (Continued)

S101272886

Completed Date: 1981-12-01 00:00:00
 Confirmed: NONE SPECIFIED
 Confirmed Description: Not reported
 Future Area Name: Not reported
 Future Sub Area Name: Not reported
 Future Document Type: Not reported
 Future Due Date: Not reported
 Media Affected: NONE SPECIFIED
 Media Affected Desc: Not reported
 Management Required: NONE SPECIFIED
 Management Required Desc: Not reported
 Potential: 10077, 40001, 10063, 10196, 10198, 10067, 10195, 10002, 10098, 10179, 20010, 20007, 20000, 10088, 10065, 10076, 10060, 10199, 10009, 10003, 20011, 10034, 10119, 10099, 20015, 20001
 Potental Description: * Pesticides - Wastes From Production
 Potental Description: Not reported
 Potental Description: * ORGANIC SOLIDS WITH HALOGENS
 Potental Description: * UNSPECIFIED OIL CONTAINING WASTE
 Potental Description: * UNSPECIFIED SOLVENT MIXTURES
 Potental Description: * OXYGENATED SOLVENTS
 Potental Description: * UNSPECIFIED AQUEOUS SOLUTION
 Potental Description: * HALOGENATED ORGANIC COMPOUNDS
 Potental Description: * DETERGENT & SOAP
 Potental Description: * Sludge - Paint
 Potental Description: * ORGANIC LIQUIDS (NONSOLVENTS) WITH HALOGENS
 Potental Description: * LATEX WASTE
 Potental Description: * ADHESIVES
 Potental Description: * Polychlorinated Biphenyls - Materials with PCBs
 Potental Description: * OTHER STILL BOTTOM WASTE
 Potental Description: * Pesticides - Rinse Waters
 Potental Description: * OIL/WATER SEPARATION SLUDGE
 Potental Description: * WASTE OIL & MIXED OIL
 Potental Description: * HYDROCARBON SOLVENTS
 Potental Description: * HALOGENATED SOLVENTS
 Potental Description: * OTHER INORGANIC SOLID WASTE
 Potental Description: * Metals - Other Inorganic Solid Waste
 Potental Description: * ACID SOLUTION 2>PH WITH METALS
 Potental Description: * EMPTY PESTICIDE CONTAINERS, 30 GALLONS OR MORE
 Potental Description: * POLYMERIC RESIN WASTE
 Potental Description: * ALKALINE SOLUTION 2<PH<12.5, WITH METALS
 Schedule Area Name: Not reported
 Schedule Sub Area Name: Not reported
 Schedule Document Type: Not reported
 Schedule Due Date: Not reported
 Schedule Revised Date: Not reported
 PastUse: NONE SPECIFIED
 NONE SPECIFIED
 Facility ID: 43450007
 Site Type: State Response
 Site Type Detail: Closed Base
 Acres: Not reported
 National Priorities List: NO
 Cleanup Oversight Agencies: US EPA
 Lead Agency: NONE SPECIFIED
 Lead Agency Description: Not reported
 Project Manager: Not reported

Map ID
 Direction
 Distance
 Distance (ft.)
 Elevation Site

MAP FINDINGS

Database(s) EDR ID Number
 EPA ID Number

MOFFETT FEDERAL AIRFIELD, (Continued)

S101272886

Supervisor: Not reported
 Division Branch: OMF - No (Berkeley)
 Site Code: Not reported
 Assembly: 22
 Senate: 13
 Special Program Status: Not reported
 Status: Refer: RWQCB
 Status Date: 2007-02-08 00:00:00
 Restricted Use: NO
 Funding: * Defense Environmental Restoration Program (DERP)
 Latitude: 0
 Longitude: 0
 Alias Name: 43450007
 MOFFETT FIELD NAS OU-4
 MOFFETT FIELD NAVAL AIR STATION OU-4
 Alias Type: Alternate Name
 Alternate Name
 Envirostor ID Number
 APN: NONE SPECIFIED
 APN Description: Not reported
 Comments: In October 1992, EPA determined that aquifers on the western side of Moffett Field (OU4) were affected by the regional volatile organic compound plume emanating from the MEW Superfund site south of Moffett Field. EPA determined that these aquifers were subject to the 1989 record of decision (ROD), already written for the MEW site, that directed the remediation of these aquifers. Consequently, OU4 was deleted. Several interim source control measures (SCM) were completed at OU4. The final remedial action of the westside aquifer treatment system will start operation summer of 1997.
 Completed Area Name: OU-4
 Completed Sub Area Name: Not reported
 Completed Document Type: Removal Action Completion Report
 Completed Date: 1991-09-17 00:00:00
 Completed Area Name: OU-4
 Completed Sub Area Name: Not reported
 Completed Document Type: Removal Action Completion Report
 Completed Date: 1991-09-13 00:00:00
 Completed Area Name: OU-4
 Completed Sub Area Name: Not reported
 Completed Document Type: Removal Action Completion Report
 Completed Date: 1992-09-30 00:00:00
 Completed Area Name: OU-4
 Completed Sub Area Name: Not reported
 Completed Document Type: Removal Action Completion Report
 Completed Date: 1991-09-16 00:00:00
 Completed Area Name: OU-4
 Completed Sub Area Name: Not reported
 Completed Document Type: Removal Action Completion Report
 Completed Date: 1993-07-27 00:00:00
 Confirmed: NONE SPECIFIED
 Confirmed Description: Not reported
 Future Area Name: Not reported
 Future Sub Area Name: Not reported
 Future Document Type: Not reported
 Future Due Date: Not reported
 Media Affected: NONE SPECIFIED
 Media Affected Desc: Not reported

Map ID
 Direction
 Distance
 Distance (ft.)
 Elevation Site

MAP FINDINGS

Database(s) EDR ID Number
 EPA ID Number

MOFFETT FEDERAL AIRFIELD, (Continued)

S101272886

Management Required: NONE SPECIFIED
 Management Required Desc: Not reported
 Potential: NONE SPECIFIED
 Potential Description: Not reported
 Schedule Area Name: Not reported
 Schedule Sub Area Name: Not reported
 Schedule Document Type: Not reported
 Schedule Due Date: Not reported
 Schedule Revised Date: Not reported
 PastUse: NONE SPECIFIED
 NONE SPECIFIED

ENVIROSTOR:

Site Type: State Response
 Site Type Detailed: Closed Base
 Acres: Not reported
 NPL: NO
 Regulatory Agencies: DTSC
 Lead Agency: NONE SPECIFIED
 Program Manager: Not reported
 Supervisor: Not reported
 Division Branch: OMF - No (Berkeley)
 Facility ID: 43450001
 Site Code: Not reported
 Assembly: 22
 Senate: 13
 Special Program: Not reported
 Status: Refer: RWQCB
 Status Date: 1986-05-01 00:00:00
 Restricted Use: NO
 Funding: BRAC 91
 Latitude: 37.4183333333333
 Longitude: -122.057222222222
 Alias Name: 43450001
 MOFFETT FIELD NAS/STATE WIDE OU
 MOFFETT NAVAL AIR STATION
 MOFFETT FIELD NAS/EAST MOFFETT
 MOFFETT FEDERAL AIRFIELD
 CA0170023238
 MOFFETT FIELD NAS/OU-1
 MOFFETT FIELD NAS/STATION WIDE OU
 CA2170090078
 P22031
 MOFFETT NAVAL AIR STATION
 Alias Type: Alternate Name
 Alternate Name
 Alternate Name
 Alternate Name
 Alternate Name
 Alternate Name
 Alternate Name
 EPA Identification Number
 PCode
 HWIS Identification Code
 Envirostor ID Number
 APN: NONE SPECIFIED
 APN Description: Not reported

Map ID
Direction
Distance
Distance (ft.)
Elevation Site

MAP FINDINGS

EDR ID Number
EPA ID Number
Database(s)

MOFFETT FEDERAL AIRFIELD, (Continued)

S101272886

Comments: Facility identified in initial research.Site Screening Done: Site in the BEP. Mitre Model required. Site has product solvents and heavy metals.

Completed Area Name: PROJECT WIDE
Completed Sub Area Name: Not reported
Completed Document Type: Feasibility Study Report
Completed Date: 1995-07-01 00:00:00
Completed Area Name: OU1
Completed Sub Area Name: Not reported
Completed Document Type: Remedial Action Plan
Completed Date: 1997-08-19 00:00:00
Completed Area Name: PROJECT WIDE
Completed Sub Area Name: Not reported
Completed Document Type: * Community Environmental Response Facilitation Act
Completed Date: 1994-04-18 00:00:00
Completed Area Name: PROJECT WIDE
Completed Sub Area Name: Not reported
Completed Document Type: Environmental Baseline Survey
Completed Date: 1994-04-06 00:00:00
Completed Area Name: Sites With No Operable Unit
Completed Sub Area Name: NAM
Completed Document Type: Finding of Suitability to Transfer
Completed Date: 1994-04-06 00:00:00
Completed Area Name: PROJECT WIDE
Completed Sub Area Name: Not reported
Completed Document Type: Site Screening
Completed Date: 1987-03-26 00:00:00
Completed Area Name: PROJECT WIDE
Completed Sub Area Name: Not reported
Completed Document Type: Discovery
Completed Date: 1981-12-01 00:00:00
Confirmed: NONE SPECIFIED
Confirmed Description: Not reported
Future Area Name: Not reported
Future Sub Area Name: Not reported
Future Document Type: Not reported
Future Due Date: Not reported
Media Affected: NONE SPECIFIED
Media Affected Desc: Not reported
Management Required: NONE SPECIFIED
Management Required Desc: Not reported
Potential: 10077, 40001, 10063, 10196, 10198, 10067, 10195, 10002, 10098, 10179, 20010, 20007, 20000, 10088, 10065, 10076, 10060, 10199, 10009, 10003, 20011, 10034, 10119, 10099, 20015, 20001

Potenital Description: * Pesticides - Wastes From Production
Potenital Description: Not reported
Potenital Description: * ORGANIC SOLIDS WITH HALOGENS
Potenital Description: * UNSPECIFIED OIL CONTAINING WASTE
Potenital Description: * UNSPECIFIED SOLVENT MIXTURES
Potenital Description: * OXYGENATED SOLVENTS
Potenital Description: * UNSPECIFIED AQUEOUS SOLUTION
Potenital Description: * HALOGENATED ORGANIC COMPOUNDS
Potenital Description: * DETERGENT & SOAP
Potenital Description: * Sludge - Paint
Potenital Description: * ORGANIC LIQUIDS (NONSOLVENTS) WITH HALOGENS
Potenital Description: * LATEX WASTE
Potenital Description: * ADHESIVES

Map ID
 Direction
 Distance
 Distance (ft.)
 Elevation Site

MAP FINDINGS

Database(s) EDR ID Number
 EPA ID Number

MOFFETT FEDERAL AIRFIELD, (Continued)

S101272886

Potenital Description: * Polychlorinated Biphenyls - Materials with PCBs
 Potentital Description: * OTHER STILL BOTTOM WASTE
 Potentital Description: * Pesticides - Rinse Waters
 Potentital Description: * OIL/WATER SEPARATION SLUDGE
 Potentital Description: * WASTE OIL & MIXED OIL
 Potentital Description: * HYDROCARBON SOLVENTS
 Potentital Description: * HALOGENATED SOLVENTS
 Potentital Description: * OTHER INORGANIC SOLID WASTE
 Potentital Description: * Metals - Other Inorganic Solid Waste
 Potentital Description: * ACID SOLUTION 2>PH WITH METALS
 Potentital Description: * EMPTY PESTICIDE CONTAINERS, 30 GALLONS OR MORE
 Potentital Description: * POLYMERIC RESIN WASTE
 Potentital Description: * ALKALINE SOLUTION 2<PH<12.5, WITH METALS
 Schedule Area Name: Not reported
 Schedule Sub Area Name: Not reported
 Schedule Document Type: Not reported
 Schedule Due Date: Not reported
 Schedule Revised Date: Not reported
 PastUse: NONE SPECIFIED
 NONE SPECIFIED

Site Type: State Response
 Site Type Detailed: Closed Base
 Acres: Not reported
 NPL: NO
 Regulatory Agencies: US EPA
 Lead Agency: NONE SPECIFIED
 Program Manager: Not reported
 Supervisor: Not reported
 Division Branch: OMF - No (Berkeley)
 Facility ID: 43450007
 Site Code: Not reported
 Assembly: 22
 Senate: 13
 Special Program: Not reported
 Status: Refer: RWQCB
 Status Date: 2007-02-08 00:00:00
 Restricted Use: NO
 Funding: * Defense Environmental Restoration Program (DERP)
 Latitude: 0
 Longitude: 0
 Alias Name: 43450007
 MOFFETT FIELD NAS OU-4
 MOFFETT FIELD NAVAL AIR STATION OU-4

Alias Type: Alternate Name
 Alternate Name
 Envirostor ID Number

APN: NONE SPECIFIED
 APN Description: Not reported
 Comments: In October 1992, EPA determined that aquifers on the western side of Moffett Field (OU4) were affected by the regional volatile organic compound plume emanating from the MEW Superfund site south of Moffett Field. EPA determined that these aquifers were subject to the 1989 record of decision (ROD), already written for the MEW site, that directed the remediation of these aquifers. Consequently, OU4 was deleted. Several interim source control measures (SCM) were completed at OU4. The final remedial action of the westside aquifer

Map ID
 Direction
 Distance
 Distance (ft.)
 Elevation Site

MAP FINDINGS

Database(s) EDR ID Number
 EPA ID Number

MOFFETT FEDERAL AIRFIELD, (Continued)

S101272886

treatment system will start operation summer of 1997.

Completed Area Name: OU-4
 Completed Sub Area Name: Not reported
 Completed Document Type: Removal Action Completion Report
 Completed Date: 1991-09-17 00:00:00
 Completed Area Name: OU-4
 Completed Sub Area Name: Not reported
 Completed Document Type: Removal Action Completion Report
 Completed Date: 1991-09-13 00:00:00
 Completed Area Name: OU-4
 Completed Sub Area Name: Not reported
 Completed Document Type: Removal Action Completion Report
 Completed Date: 1992-09-30 00:00:00
 Completed Area Name: OU-4
 Completed Sub Area Name: Not reported
 Completed Document Type: Removal Action Completion Report
 Completed Date: 1991-09-16 00:00:00
 Completed Area Name: OU-4
 Completed Sub Area Name: Not reported
 Completed Document Type: Removal Action Completion Report
 Completed Date: 1993-07-27 00:00:00
 Confirmed: NONE SPECIFIED
 Confirmed Description: Not reported
 Future Area Name: Not reported
 Future Sub Area Name: Not reported
 Future Document Type: Not reported
 Future Due Date: Not reported
 Media Affected: NONE SPECIFIED
 Media Affected Desc: Not reported
 Management Required: NONE SPECIFIED
 Management Required Desc: Not reported
 Potential: NONE SPECIFIED
 Potential Description: Not reported
 Schedule Area Name: Not reported
 Schedule Sub Area Name: Not reported
 Schedule Document Type: Not reported
 Schedule Due Date: Not reported
 Schedule Revised Date: Not reported
 PastUse: NONE SPECIFIED
 NONE SPECIFIED

**MV2505
 ESE
 > 1
 15354 ft.**

**MOFFETT FEDERAL AIRFIELD, STATIONWIDE
 2,200 ACRES; 35MI S OF SAN FRANCISCO, CA
 MOUNTAIN VIEW, CA 94089**

**ENVIROSTOR S102418374
 HIST Cal-Sites N/A**

Site 2 of 15 in cluster MV

**Relative:
 Higher**

ENVIROSTOR:

**Actual:
 19 ft.**

Site Type: Federal Superfund
 Site Type Detailed: Closed Base
 Acres: Not reported
 NPL: YES
 Regulatory Agencies: RWQCB 2 - San Francisco Bay
 Lead Agency: NONE SPECIFIED
 Program Manager: Not reported
 Supervisor: Not reported
 Division Branch: OMF - No (Berkeley)
 Facility ID: 43450006

Map ID
 Direction
 Distance
 Distance (ft.)
 Elevation Site

MAP FINDINGS

Database(s) EDR ID Number
 EPA ID Number

MOFFETT FEDERAL AIRFIELD, STATIONWIDE (Continued)

S102418374

Site Code: 200068
 Assembly: 22
 Senate: 13
 Special Program: Not reported
 Status: Refer: RWQCB
 Status Date: 1994-05-25 00:00:00
 Restricted Use: NO
 Funding: BRAC 91
 Latitude: 37.4183333333333
 Longitude: -122.057222222222
 Alias Name: 43450006
 MOFFETT FEDERAL AIRFIELD, OU-6
 200068
 MOFFETT FIELD NAS/OU-6
 MOFFETT FIELD NAVAL AIR STATION OU-6
 Alias Type: Alternate Name
 Alternate Name
 Alternate Name
 Project Code (Site Code)
 Envirostor ID Number
 APN: NONE SPECIFIED
 APN Description: Not reported
 Comments: Abandonment of an agricultural well which penetrated 5 aquifers. The well was terminated at the depth of 140 deep. Two groundwater samples were collected and analyzed, but no contamination was found. Cost of the removal was \$15,000.
 Completed Area Name: PROJECT WIDE
 Completed Sub Area Name: Not reported
 Completed Document Type: Removal Action Completion Report
 Completed Date: 1992-11-17 00:00:00
 Confirmed: NONE SPECIFIED
 Confirmed Description: Not reported
 Future Area Name: Not reported
 Future Sub Area Name: Not reported
 Future Document Type: Not reported
 Future Due Date: Not reported
 Media Affected: NONE SPECIFIED
 Media Affected Desc: Not reported
 Management Required: NONE SPECIFIED
 Management Required Desc: Not reported
 Potential: 10087, 10179, 10196, 10077, 40001
 Potential Description: * Polychlorinated Biphenyls
 Potential Description: * Sludge - Paint
 Potential Description: * UNSPECIFIED OIL CONTAINING WASTE
 Potential Description: * Pesticides - Wastes From Production
 Potential Description: Not reported
 Schedule Area Name: Not reported
 Schedule Sub Area Name: Not reported
 Schedule Document Type: Not reported
 Schedule Due Date: Not reported
 Schedule Revised Date: Not reported
 PastUse: NONE SPECIFIED

HISTORICAL CAL-SITES:

Facility ID: 43450006
 Region: 2
 Region Name: BERKELEY

Map ID
 Direction
 Distance
 Distance (ft.)
 Elevation Site

MAP FINDINGS

Database(s) EDR ID Number
 EPA ID Number

MOFFETT FEDERAL AIRFIELD, STATIONWIDE (Continued)

S102418374

Branch: NO
 Branch Name: OMF-NORTHERN CALIF
 File Name: Not reported
 State Senate District: 05251994
 Status: REFRW - DOES NOT REQUIRE DTSC ACTION. REFERRED TO REGIONAL WATER QUALITY CONTROL BOARD (RWQCB) LEAD
 Status Name: PROPERTY/SITE REFERRED TO RWQCB
 Lead Agency: RWQCB
 Lead Agency: REGIONAL WATER QUALITY CONTROL BOARD
 Facility Type: CLOSE
 Type Name: CLOSED MILITARY BASE
 NPL: Listed
 SIC Code: 45
 SIC Name: TRANSPORTATION BY AIR
 Access: Not reported
 Cortese: Not reported
 Hazardous Ranking Score: Not reported
 Date Site Hazard Ranked: Not reported
 Groundwater Contamination: Confirmed
 Staff Member Responsible for Site: Not reported
 Supervisor Responsible for Site: Not reported
 Region Water Control Board: Not reported
 Region Water Control Board Name: Not reported
 Lat/Long Direction: Not reported
 Lat/Long (dms): 0 0 0 / 0 0 0
 Lat/long Method: Not reported
 Lat/Long Description: Not reported
 State Assembly District Code: 22
 State Senate District Code: 13

[Click this hyperlink](#) while viewing on your computer to access additional CA_CALSITE: detail in the EDR Site Report.

MW2506
WNW
 > 1
 15357 ft.

1X CASTILLEJA SCHOOL FOUNDATION
1310 BRYANT STREET
PALO ALTO, CA 94301

HAZNET S100849707
N/A

Site 1 of 5 in cluster MW

Relative:
Higher

HAZNET:
 Gepaid: CAC000785696
 Contact: CASTILLEJA SCHOOL FOUNDATION
 Telephone: 0000000000
 Facility Addr2: Not reported
 Mailing Name: Not reported
 Mailing Address: 1310 BRYANT STREET
 Mailing City,St,Zip: PALO ALTO, CA 943010000
 Gen County: Santa Clara
 TSD EPA ID: CAL000027741
 TSD County: 5
 Waste Category: Asbestos-containing waste
 Disposal Method: Disposal, Land Fill
 Tons: .8428
 Facility County: Santa Clara

Gepaid: CAC000785696
 Contact: CASTILLEJA SCHOOL FOUNDATION
 Telephone: 0000000000

Actual:
40 ft.

Map ID
Direction
Distance
Distance (ft.)
Elevation Site

MAP FINDINGS

Database(s) EDR ID Number
EPA ID Number

1X CASTILLEJA SCHOOL FOUNDATION (Continued)

S100849707

Facility Addr2: Not reported
Mailing Name: Not reported
Mailing Address: 1310 BRYANT STREET
Mailing City,St,Zip: PALO ALTO, CA 943010000
Gen County: Santa Clara
TSD EPA ID: CAD009452657
TSD County: San Mateo
Waste Category: Other organic solids
Disposal Method: Recycler
Tons: .1250
Facility County: Santa Clara

Gepaid: CAC000785696
Contact: CASTILLEJA SCHOOL FOUNDATION
Telephone: 0000000000
Facility Addr2: Not reported
Mailing Name: Not reported
Mailing Address: 1310 BRYANT STREET
Mailing City,St,Zip: PALO ALTO, CA 943010000
Gen County: Santa Clara
TSD EPA ID: CAD028409019
TSD County: Los Angeles
Waste Category: Other organic solids
Disposal Method: Transfer Station
Tons: .2000
Facility County: Santa Clara

Gepaid: CAC000785696
Contact: CASTILLEJA SCHOOL FOUNDATION
Telephone: 0000000000
Facility Addr2: Not reported
Mailing Name: Not reported
Mailing Address: 1310 BRYANT STREET
Mailing City,St,Zip: PALO ALTO, CA 943010000
Gen County: Santa Clara
TSD EPA ID: WAD991281767
TSD County: 99
Waste Category: Laboratory waste chemicals
Disposal Method: Not reported
Tons: .0090
Facility County: Santa Clara

Gepaid: CAC000785696
Contact: CASTILLEJA SCHOOL FOUNDATION
Telephone: 0000000000
Facility Addr2: Not reported
Mailing Name: Not reported
Mailing Address: 1310 BRYANT STREET
Mailing City,St,Zip: PALO ALTO, CA 943010000
Gen County: Santa Clara
TSD EPA ID: WAD000812909
TSD County: 99
Waste Category: Laboratory waste chemicals
Disposal Method: Not reported
Tons: .0090
Facility County: Santa Clara

Map ID
Direction
Distance
Distance (ft.)
Elevation

MAP FINDINGS

Database(s)
EPA ID Number

EDR ID Number
EPA ID Number

1X CASTILLEJA SCHOOL FOUNDATION (Continued)

S100849707

[Click this hyperlink](#) while viewing on your computer to access
4 additional CA_HAZNET: record(s) in the EDR Site Report.

**MW2507
WNW
> 1
15357 ft.**

**CASTILLEJA SCHOOL
1310 BRYANT ST
PALO ALTO, CA 94301**

**HAZNET U001595837
HIST UST N/A**

Site 2 of 5 in cluster MW

**Relative:
Higher**

HAZNET:
Gepaid: CAC001330232
Contact: THE CASTILLEJA SCHOOL
Telephone: 6503283373
Facility Addr2: Not reported
Mailing Name: Not reported
Mailing Address: 1310 BRYANT ST
Mailing City,St,Zip: PALO ALTO, CA 943030000
Gen County: Santa Clara
TSD EPA ID: CAD981382732
TSD County: 1
Waste Category: Asbestos-containing waste
Disposal Method: Disposal, Land Fill
Tons: 35.3976
Facility County: Santa Clara

**Actual:
40 ft.**

HIST UST:
Region: STATE
Facility ID: 00000001730
Facility Type: Other
Other Type: Not reported
Total Tanks: 0001
Contact Name: Not reported
Telephone: 0000000000
Owner Name: CASTILLEJA SCHOOL FOUNDATION
Owner Address: 1310 BRYANT ST.
Owner City,St,Zip: PALO ALTO, CA 94301

Tank Num: 001
Container Num: 1
Year Installed: Not reported
Tank Capacity: 00001000
Tank Used for: PRODUCT
Type of Fuel: REGULAR
Tank Construction: Not reported
Leak Detection: None

MAP FINDINGS

Map ID
 Direction
 Distance
 Distance (ft.)
 Elevation

Site

Database(s)

EDR ID Number
 EPA ID Number

MW2508 **CASTILLEJA SCHOOL**
WNW **1310 BRYANT ST**
 > 1 **PALO ALTO, CA 94301**
 15357 ft.

CA FID UST **S101623376**
SWEEPS UST **N/A**

Site 3 of 5 in cluster MW

Relative:
Higher

CA FID UST:
 Facility ID: 43002976
 Regulated By: UTNKA
 Regulated ID: 00001730
 Cortese Code: Not reported
 SIC Code: Not reported
 Facility Phone: Not reported
 Mail To: Not reported
 Mailing Address: 1310 BRYANT ST
 Mailing Address 2: Not reported
 Mailing City,St,Zip: PALO ALTO 94301
 Contact: Not reported
 Contact Phone: Not reported
 DUNS Number: Not reported
 NPDES Number: Not reported
 EPA ID: Not reported
 Comments: Not reported
 Status: Active

Actual:
40 ft.

SWEEPS UST:

Status: A
 Comp Number: 1730
 Number: 9
 Board Of Equalization: Not reported
 Ref Date: 07-01-85
 Act Date: Not reported
 Created Date: 02-29-88
 Tank Status: A
 Owner Tank Id: 1
 Swrcb Tank Id: 43-006-001730-000001
 Actv Date: 07-01-85
 Capacity: 1000
 Tank Use: M.V. FUEL
 Stg: P
 Content: LEADED
 Number Of Tanks: 1

MW2509 **VANCE BROWN INC**
WNW **1310 BRYANT ST**
 > 1 **PALO ALTO, CA 94301**
 15361 ft.

HAZNET **S108757332**
N/A

Site 4 of 5 in cluster MW

Relative:
Higher

HAZNET:
 Gepaid: CAC002604677
 Contact: JEFF BLOXHAM/PROJ MGR
 Telephone: 4155591347
 Facility Addr2: Not reported
 Mailing Name: Not reported
 Mailing Address: 3197 PARK BLVD
 Mailing City,St,Zip: PALO ALTO, CA 94306
 Gen County: Santa Clara
 TSD EPA ID: CAD028409010

Actual:
40 ft.

Map ID
 Direction
 Distance
 Distance (ft.)
 Elevation

MAP FINDINGS

VANCE BROWN INC (Continued)

EDR ID Number
 EPA ID Number

Database(s)

S108757332

TSD County: Not reported
 Waste Category: Asbestos-containing waste
 Disposal Method: Transfer Station
 Tons: 0.42
 Facility County: Santa Clara

**MK2510
 SSE
 > 1
 15370 ft.**

**CAMINO DENTAL GROUP
 1328 W EL CAMINO REAL
 MOUNTAIN VIEW, CA 94040**

HAZNET

**S103954671
 N/A**

Site 3 of 4 in cluster MK

**Relative:
 Higher**

HAZNET:

**Actual:
 103 ft.**

Gepaid: CAL000152537
 Contact: SHEILA TAN, DDS
 Telephone: 0000000000
 Facility Addr2: Not reported
 Mailing Name: Not reported
 Mailing Address: 1328 W EL CAMINO REAL
 Mailing City,St,Zip: MOUNTAIN VIEW, CA 940400000
 Gen County: Santa Clara
 TSD EPA ID: CAL000082530
 TSD County: Santa Clara
 Waste Category: Unspecified organic liquid mixture
 Disposal Method: Treatment, Tank
 Tons: .0083
 Facility County: Santa Clara

Gepaid: CAL000152537
 Contact: SHEILA TAN, DDS
 Telephone: 0000000000
 Facility Addr2: Not reported
 Mailing Name: Not reported
 Mailing Address: 1328 W EL CAMINO REAL
 Mailing City,St,Zip: MOUNTAIN VIEW, CA 940400000
 Gen County: Santa Clara
 TSD EPA ID: CAL000082530
 TSD County: Santa Clara
 Waste Category: Photochemicals/photoprocessing waste
 Disposal Method: Treatment, Tank
 Tons: .1251
 Facility County: Santa Clara

Gepaid: CAL000152537
 Contact: SHEILA TAN, DDS
 Telephone: 0000000000
 Facility Addr2: Not reported
 Mailing Name: Not reported
 Mailing Address: 1328 W EL CAMINO REAL
 Mailing City,St,Zip: MOUNTAIN VIEW, CA 940400000
 Gen County: Santa Clara
 TSD EPA ID: CAL000082530
 TSD County: Santa Clara
 Waste Category: Not reported
 Disposal Method: Treatment, Tank
 Tons: .0000
 Facility County: Santa Clara

Map ID
 Direction
 Distance
 Distance (ft.)
 Elevation Site

MAP FINDINGS

Database(s) EDR ID Number
 EPA ID Number

CAMINO DENTAL GROUP (Continued)

S103954671

Gepaid: CAL000152537
 Contact: CAMINODENTAL@AOL.COM
 Telephone: 6509628773
 Facility Addr2: Not reported
 Mailing Name: Not reported
 Mailing Address: 1328 W EL CAMINO REAL
 Mailing City,St,Zip: MOUNTAIN VIEW, CA 940400000
 Gen County: Santa Clara
 TSD EPA ID: CAL000175030
 TSD County: Santa Clara
 Waste Category: Unspecified organic liquid mixture
 Disposal Method: Treatment, Tank
 Tons: 0.04
 Facility County: Santa Clara

Gepaid: CAL000152537
 Contact: SHEILA TAN, DDS
 Telephone: 0000000000
 Facility Addr2: Not reported
 Mailing Name: Not reported
 Mailing Address: 1328 W EL CAMINO REAL
 Mailing City,St,Zip: MOUNTAIN VIEW, CA 940400000
 Gen County: Santa Clara
 TSD EPA ID: CAL000082530
 TSD County: Santa Clara
 Waste Category: Not reported
 Disposal Method: Treatment, Tank
 Tons: .0000
 Facility County: Santa Clara

[Click this hyperlink](#) while viewing on your computer to access
 8 additional CA_HAZNET: record(s) in the EDR Site Report.

MK2511
SSE
 > 1
 15370 ft.

GARY'S VIDEO LIBRARY
1328 W EL CAMINO REAL
MOUNTAIN VIEW, CA 94040

HAZNET S100935852
N/A

Site 4 of 4 in cluster MK

Relative:
Higher

HAZNET:
 Gepaid: CAL912825102
 Contact: GARY A BRESIN PRESIDENT
 Telephone: 4159620128
 Facility Addr2: Not reported
 Mailing Name: Not reported
 Mailing Address: 1780 MIRAMONTE AVENUE
 Mailing City,St,Zip: MOUNTAIN VIEW, CA 940400000
 Gen County: Santa Clara
 TSD EPA ID: CAD070148432
 TSD County: 1
 Waste Category: Photochemicals/photoprocessing waste
 Disposal Method: Treatment, Incineration
 Tons: .0155
 Facility County: Santa Clara

Actual:
103 ft.

Gepaid: CAL912825102
 Contact: GARY A BRESIN PRESIDENT
 Telephone: 4159620128

Map ID
 Direction
 Distance
 Distance (ft.)
 Elevation Site

MAP FINDINGS

Database(s) EDR ID Number
 EPA ID Number

GARY'S VIDEO LIBRARY (Continued)

S100935852

Facility Addr2: Not reported
 Mailing Name: Not reported
 Mailing Address: 1780 MIRAMONTE AVENUE
 Mailing City,St,Zip: MOUNTAIN VIEW, CA 940400000
 Gen County: Santa Clara
 TSD EPA ID: CAD003963592
 TSD County: Santa Clara
 Waste Category: Metal sludge - Alkaline solution (pH <UN-> 12.5) with metals
 (antimony, arsenic, barium, beryllium, cadmium, chromium, cobalt,
 copper, lead, mercury, molybdenum, nickel, selenium, silver, thallium,
 vanadium, and zinc)
 Disposal Method: Recycler
 Tons: .2000
 Facility County: Santa Clara

Gepaid: CAL912825102
 Contact: GARY A BRESIN PRESIDENT
 Telephone: 4159620128
 Facility Addr2: Not reported
 Mailing Name: Not reported
 Mailing Address: 1780 MIRAMONTE AVENUE
 Mailing City,St,Zip: MOUNTAIN VIEW, CA 940400000
 Gen County: Santa Clara
 TSD EPA ID: CAD070148432
 TSD County: 1
 Waste Category: Photochemicals/photoprocessing waste
 Disposal Method: Treatment, Incineration
 Tons: .0136
 Facility County: Santa Clara

**MX2512
 SE
 > 1
 15374 ft.**

**(RESIDENCE) 178 SHERLAND AVE
 (RESIDENCE) 178 SHERLAND AVE
 MOUNTAIN VIEW, CA**

**ERNS 87463796
 N/A**

Site 1 of 2 in cluster MX

**Relative:
 Higher**

[Click this hyperlink](#) while viewing on your computer to access
 additional ERNS detail in the EDR Site Report.

**Actual:
 61 ft.**

**MI2513
 SSE
 > 1
 15376 ft.**

**MOUNTAIN VIEW DENTAL CARE
 451 CASTRO ST
 MOUNTAIN VIEW, CA 94041**

**HAZNET S106093380
 N/A**

Site 12 of 12 in cluster MI

**Relative:
 Higher**

HAZNET:
 Gepaid: CAL000252257
 Contact: SALLY CHEN
 Telephone: 6509888828
 Facility Addr2: Not reported
 Mailing Name: Not reported
 Mailing Address: 451 CASTRO ST
 Mailing City,St,Zip: MOUNTAIN VIEW, CA 94041
 Gen County: Santa Clara
 TSD EPA ID: CAL000175030
 TSD County: Santa Clara
 Waste Category: Unspecified organic liquid mixture

**Actual:
 87 ft.**

Map ID
Direction
Distance
Distance (ft.)
Elevation Site

MAP FINDINGS

Database(s) EDR ID Number
EPA ID Number

MOUNTAIN VIEW DENTAL CARE (Continued)

S106093380

Disposal Method: Not reported
Tons: 0
Facility County: Not reported

Gepaid: CAL000252257
Contact: SALLY CHEN
Telephone: 6509888828
Facility Addr2: Not reported
Mailing Name: Not reported
Mailing Address: 451 CASTRO ST
Mailing City,St,Zip: MOUNTAIN VIEW, CA 94041
Gen County: Santa Clara
TSD EPA ID: CAL000175030
TSD County: Santa Clara
Waste Category: Not reported
Disposal Method: Not reported
Tons: Not reported
Facility County: Santa Clara

Gepaid: CAL000252257
Contact: SALLY CHEN
Telephone: 6509888828
Facility Addr2: Not reported
Mailing Name: Not reported
Mailing Address: 451 CASTRO ST
Mailing City,St,Zip: MOUNTAIN VIEW, CA 94041
Gen County: Santa Clara
TSD EPA ID: Not reported
TSD County: Santa Clara
Waste Category: Not reported
Disposal Method: Recycler
Tons: Not reported
Facility County: Not reported

Gepaid: CAL000252257
Contact: SALLY CHEN
Telephone: 6509888828
Facility Addr2: Not reported
Mailing Name: Not reported
Mailing Address: 451 CASTRO ST
Mailing City,St,Zip: MOUNTAIN VIEW, CA 94041
Gen County: Santa Clara
TSD EPA ID: Not reported
TSD County: Santa Clara
Waste Category: Not reported
Disposal Method: Treatment, Tank
Tons: Not reported
Facility County: Not reported

Gepaid: CAL000252257
Contact: SALLY CHEN
Telephone: 6509888828
Facility Addr2: Not reported
Mailing Name: Not reported
Mailing Address: 451 CASTRO ST
Mailing City,St,Zip: MOUNTAIN VIEW, CA 94041
Gen County: Santa Clara

Map ID
 Direction
 Distance
 Distance (ft.)
 Elevation

MAP FINDINGS

Database(s)
 EDR ID Number
 EPA ID Number

MOUNTAIN VIEW DENTAL CARE (Continued)

S106093380

TSD EPA ID: Not reported
 TSD County: Santa Clara
 Waste Category: Unspecified organic liquid mixture
 Disposal Method: Treatment, Tank
 Tons: 0.06
 Facility County: Not reported

[Click this hyperlink](#) while viewing on your computer to access 5 additional CA_HAZNET: record(s) in the EDR Site Report.

MV2514
 ESE
 > 1
 15377 ft.

**BLDG 484-MOFFETT NAS
 BLDG 484-MOFFETT NAS
 MOUNTAIN VIEW, CA 94035**

**ERNS 92273566
 N/A**

Site 3 of 15 in cluster MV

Relative:
 Higher

[Click this hyperlink](#) while viewing on your computer to access additional ERNS detail in the EDR Site Report.

Actual:
 19 ft.

MV2515
 ESE
 > 1
 15377 ft.

**MOFFITT NAS FLIGHT LINE
 MOFFITT NAS FLIGHT LINE
 MOUNTIAN VIEW, CA 94035**

**ERNS 92280443
 N/A**

Site 4 of 15 in cluster MV

Relative:
 Higher

[Click this hyperlink](#) while viewing on your computer to access additional ERNS detail in the EDR Site Report.

Actual:
 19 ft.

MV2516
 ESE
 > 1
 15377 ft.

**NAS MOFFET FIELD
 NAS MOFFET FIELD
 MOUNTAIN VIEW, CA 94035**

**ERNS 92292596
 N/A**

Site 5 of 15 in cluster MV

Relative:
 Higher

[Click this hyperlink](#) while viewing on your computer to access additional ERNS detail in the EDR Site Report.

Actual:
 19 ft.

MY2517
 SSE
 > 1
 15386 ft.

**PACIFIC BELL
 707 CALIFORNIA AVENUE
 MOUNTAIN VIEW, CA 94041**

**FINDS 1000251280
 RCRA-NonGen CAT080021199**

Site 1 of 4 in cluster MY

Relative:
 Higher

FINDS:
 Other Pertinent Environmental Activity Identified at Site

Actual:
 85 ft.

RCRAInfo is a national information system that supports the Resource Conservation and Recovery Act (RCRA) program through the tracking of events and activities related to facilities that generate, transport, and treat, store, or dispose of hazardous waste. RCRAInfo allows RCRA program staff to track the notification, permit, compliance, and corrective action activities required under RCRA.

Map ID
Direction
Distance
Distance (ft.)
Elevation Site

MAP FINDINGS

Database(s) EDR ID Number
EPA ID Number

PACIFIC BELL (Continued)

1000251280

RCRA-NonGen:

Date form received by agency: 09/02/1997
Facility name: PACIFIC BELL
Facility address: 707 CALIFORNIA AVENUE
MOUNTAIN VIEW, CA 94041
EPA ID: CAT080021199
Mailing address: 2 NORTH SECOND ST ROOM 1125
SAN JOSE, CA 95113
Contact: ENVIRONMENTAL MANAGER
Contact address: 707 CALIFORNIA AVENUE
MOUNTAIN VIEW, CA 94041
Contact country: US
Contact telephone: (408) 491-6029
Contact email: Not reported
EPA Region: 09
Classification: Non-Generator
Description: Handler: Non-Generators do not presently generate hazardous waste

Owner/Operator Summary:

Owner/operator name: THE PACIFIC TELEPHONE AND TELEGRAPH CO
Owner/operator address: NOT REQUIRED
NOT REQUIRED, ME 99999
Owner/operator country: Not reported
Owner/operator telephone: (415) 555-1212
Legal status: Private
Owner/Operator Type: Owner
Owner/Op start date: Not reported
Owner/Op end date: Not reported

Owner/operator name: THE PACIFIC TELEPHONE AND TELEGRAPH CO
Owner/operator address: NOT REQUIRED
MOUNTAIN VIEW, CA 94041
Owner/operator country: Not reported
Owner/operator telephone: (408) 491-6029
Legal status: Private
Owner/Operator Type: Owner
Owner/Op start date: Not reported
Owner/Op end date: Not reported

Handler Activities Summary:

U.S. importer of hazardous waste: Unknown
Mixed waste (haz. and radioactive): Unknown
Recycler of hazardous waste: No
Transporter of hazardous waste: No
Treater, storer or disposer of HW: No
Underground injection activity: No
On-site burner exemption: Unknown
Furnace exemption: Unknown
Used oil fuel burner: No
Used oil processor: No
Used oil refiner: No
Used oil fuel marketer to burner: No
Used oil Specification marketer: No
Used oil transfer facility: No
Used oil transporter: No
Off-site waste receiver: Commercial status unknown

Map ID
 Direction
 Distance
 Distance (ft.)
 Elevation Site

MAP FINDINGS

Database(s) EDR ID Number
 EPA ID Number

PACIFIC BELL (Continued)

1000251280

Historical Generators:

Date form received by agency: 09/01/1996
 Facility name: PACIFIC BELL
 Classification: Small Quantity Generator

Date form received by agency: 01/19/1981
 Facility name: PACIFIC BELL
 Classification: Large Quantity Generator

Violation Status: No violations found

**MT2518
 SSE
 > 1
 15397 ft.**

**MINTON'S LUMBER & SUPPLY
 425 W EVELYN AVE
 MOUNTAIN VIEW, CA 94041**

**LUST S101594631
 CA FID UST N/A
 HIST LUST SANTA CLARA
 SWEEPS UST**

Site 3 of 5 in cluster MT

**Relative:
 Higher**

LUST:

**Actual:
 81 ft.**

Region: STATE
 Case Type: Other ground water affected
 Cross Street: Not reported
 Enf Type: Not reported
 Funding: CLOS
 How Discovered: Not reported
 How Stopped: Not reported
 Leak Cause: Not reported
 Leak Source: Not reported
 Global Id: T0608502033
 Stop Date: 9999-09-09 00:00:00
 Confirm Leak: Not reported
 Workplan: Not reported
 Prelim Assess: Not reported
 Pollution Char: Not reported
 Remed Plan: Not reported
 Remed Action: Not reported
 Monitoring: Not reported
 Close Date: 2006-06-06 00:00:00
 Discover Date: 1965-01-01 00:00:00
 Enforcement Dt: Not reported
 Release Date: 1996-09-13 00:00:00
 Review Date: Not reported
 Enter Date: Not reported
 MTBE Date: Not reported
 GW Qualifier: Not reported
 Soil Qualifier: Not reported
 Max MTBE GW ppb: Not reported
 Max MTBE Soil ppb: Not reported
 County: 43
 Org Name: Not reported
 Reg Board: San Francisco Bay Region
 Status: Case Closed
 Chemical: Gasoline
 Contact Person: Not reported
 Responsible Party: HERBERT & MARY EATON TRUSTEE
 RP Address: 425 W EVELYN AVE
 Interim: Not reported
 Oversight Prgm: LUST
 MTBE Class: *

Map ID
Direction
Distance
Distance (ft.)
Elevation Site

MAP FINDINGS

Database(s) EDR ID Number
EPA ID Number

MINTON'S LUMBER & SUPPLY (Continued)

S101594631

MTBE Conc: 0
MTBE Fuel: 1
MTBE Tested: MTBE Detected. Site tested for MTBE and MTBE detected
Staff: ZSC
Staff Initials: NP
Lead Agency: Local Agency
Local Agency: 43000L
Hydr Basin #: Not reported
Beneficial: MUN
Priority: Not reported
Cleanup Fund Id: Not reported
Work Suspended: Not reported
Local Case #: 06S2W22M02f
Case Number: Not reported
Qty Leaked: 0
Abate Method: Not reported
Operator: Not reported
Water System Name: Not reported
Well Name: Not reported
Distance To Lust: 0
Waste Discharge Global ID: Not reported
Waste Disch Assigned Name: Not reported
Summary: Not reported

LUST:

Region: 2
Facility Status: Pollution Characterization
Facility Id: Not reported
Case Number: 06S2W22M02f
How Discovered: Not reported
Leak Cause: Not reported
Leak Source: Not reported
Date Leak Confirmed: Not reported
Oversight Program: LUST
Prelim. Site Assessment Workplan Submitted: Not reported
Preliminary Site Assessment Began: 8/15/1996
Pollution Characterization Began: 9/30/1997
Pollution Remediation Plan Submitted: Not reported
Date Remediation Action Underway: Not reported
Date Post Remedial Action Monitoring Began: Not reported

LUST:

Region: SANTA CLARA
SCVWD ID: 06S2W22M02f
Closed Date: 06/06/2006
Lop Number: 14-346

CA FID UST:

Facility ID: 43012179
Regulated By: UTNKA
Regulated ID: Not reported
Cortese Code: Not reported
SIC Code: Not reported
Facility Phone: 4159689201
Mail To: Not reported
Mailing Address: 425 W EVELYN AVE

Map ID
 Direction
 Distance
 Distance (ft.)
 Elevation Site

MAP FINDINGS

Database(s) EDR ID Number
 EPA ID Number

MINTON'S LUMBER & SUPPLY (Continued)

S101594631

Mailing Address 2: Not reported
 Mailing City,St,Zip: MOUNTAIN VIEW 94041
 Contact: Not reported
 Contact Phone: Not reported
 DUNs Number: Not reported
 NPDES Number: Not reported
 EPA ID: Not reported
 Comments: Not reported
 Status: Active

HIST LUST SANTA CLARA:

Region: SANTA CLARA
 SCVWD ID: 06S2W22M02
 Region Code: 2
 Oversight Agency: SCVWD
 Date Listed: 1996-09-23 00:00:00
 Closed Date: Not reported

SWEEPS UST:

Status: A
 Comp Number: 502
 Number: 9
 Board Of Equalization: Not reported
 Ref Date: 03-27-91
 Act Date: 03-27-91
 Created Date: 10-12-90
 Tank Status: A
 Owner Tank Id: Not reported
 Swrcb Tank Id: 43-005-000502-000001
 Actv Date: 10-12-90
 Capacity: 1000
 Tank Use: M.V. FUEL
 Stg: P
 Content: REG UNLEADED
 Number Of Tanks: 1

MT2519
SSE
 > 1
 15397 ft.

MINTON'S LUMBER & SUPPLY
425 EVELYN AVE W
MOUNTAIN VIEW, CA 94041

HAZNET S103177426
Cortese N/A

Relative:
Higher

Site 4 of 5 in cluster MT

HAZNET:
 Gepaid: CAC002556159
 Contact: BRIAN KELLEHER
 Telephone: 4082538365
 Facility Addr2: Not reported
 Mailing Name: Not reported
 Mailing Address: 1658 E CAPITOL EXPRESSWAY PMB 293
 Mailing City,St,Zip: SAN JOSE, CA 95121
 Gen County: Santa Clara
 TSD EPA ID: Not reported
 TSD County: Stanislaus
 Waste Category: Waste oil and mixed oil
 Disposal Method: Recycler
 Tons: 0.45
 Facility County: Not reported

Actual:
81 ft.

Map ID
Direction
Distance
Distance (ft.)
Elevation Site

MAP FINDINGS

Database(s) EDR ID Number
EPA ID Number

MINTON'S LUMBER & SUPPLY (Continued)

S103177426

Gepaid: CAC002556159
Contact: BRIAN KELLEHER
Telephone: 4082538365
Facility Addr2: Not reported
Mailing Name: Not reported
Mailing Address: 1658 E CAPITOL EXPRESSWAY PMB 293
Mailing City,St,Zip: SAN JOSE, CA 95121
Gen County: Santa Clara
TSD EPA ID: CAL000161743
TSD County: Santa Clara
Waste Category: Unspecified oil-containing waste
Disposal Method: Recycler
Tons: 0.1
Facility County: Santa Clara

Gepaid: CAC002567383
Contact: BRIAN KELLEHER
Telephone: 4082538365
Facility Addr2: Not reported
Mailing Name: Not reported
Mailing Address: 1658 E CAPITOL EXPRESSWAY PMB 293
Mailing City,St,Zip: SAN JOSE, CA 95121
Gen County: Santa Clara
TSD EPA ID: CAL000161743
TSD County: Santa Clara
Waste Category: Unspecified oil-containing waste
Disposal Method: Recycler
Tons: 0.06
Facility County: Santa Clara

Gepaid: CAL000276421
Contact: HERB EATON
Telephone: 6509689201
Facility Addr2: Not reported
Mailing Name: Not reported
Mailing Address: 425 W EVELYN AVE
Mailing City,St,Zip: MOUNTAIN VIEW, CA 94041
Gen County: San Bernardino
TSD EPA ID: CAL000161743
TSD County: Santa Clara
Waste Category: Unspecified oil-containing waste
Disposal Method: Recycler
Tons: 0.08
Facility County: Not reported

[Click this hyperlink](#) while viewing on your computer to access
-1 additional CA_HAZNET: record(s) in the EDR Site Report.

Cortese:
Region: CORTESE
Facility Addr2: 425 EVELYN AVE W

MAP FINDINGS

Map ID
 Direction
 Distance
 Distance (ft.)
 Elevation

Site

Database(s)

EDR ID Number
 EPA ID Number

MZ2520 **LOCKHEED MARTIN SPACE SYSTEMS CO**
WSW **3251 HANOVER ST**
 > 1 **PALO ALTO, CA 94304**
 15397 ft.

HAZNET **S108750340**
 N/A

Site 1 of 5 in cluster MZ

Relative:
Higher

HAZNET:
 Gepaid: CAD009129354
 Contact: JIM SEAVER
 Telephone: 4087420243
 Facility Addr2: Not reported
 Mailing Name: Not reported
 Mailing Address: PO BOX 3504
 Mailing City,St,Zip: SUNNYVALE, CA 940893504
 Gen County: Santa Clara
 TSD EPA ID: CAD059494310
 TSD County: Santa Clara
 Waste Category: Alkaline solution without metals (pH > 12.5)
 Disposal Method: H13
 Tons: 0.02
 Facility County: Santa Clara

Actual:
119 ft.

MZ2521 **LOCKHEED MARTIN SPACE SYSTEMS COMPANY**
WSW **3251 HANOVER STREET**
 > 1 **PALO ALTO, CA 94304**
 15397 ft.

FINDS **1000270343**
LUST **CAD009129354**
Cortese
RCRA-LQG
NY MANIFEST

Site 2 of 5 in cluster MZ

Relative:
Higher

FINDS:
 Other Pertinent Environmental Activity Identified at Site

Actual:
119 ft.

California - Hazardous Waste Tracking System - Datamart

TRIS (Toxics Release Inventory System) contains information from facilities on the amounts of over 300 listed toxic chemicals that these facilities release directly to air, water, land, or that are transported off-site.

The NEI (National Emissions Inventory) database contains information on stationary and mobile sources that emit criteria air pollutants and their precursors, as well as hazardous air pollutants (HAPs).

RCRAInfo is a national information system that supports the Resource Conservation and Recovery Act (RCRA) program through the tracking of events and activities related to facilities that generate, transport, and treat, store, or dispose of hazardous waste. RCRAInfo allows RCRA program staff to track the notification, permit, compliance, and corrective action activities required under RCRA.

LUST:
 Region: 2
 Facility Status: Pollution Characterization
 Facility Id: Not reported
 Case Number: 06S3W13M03f
 How Discovered: Not reported
 Leak Cause: Not reported
 Leak Source: Not reported
 Date Leak Confirmed: Not reported

Map ID
Direction
Distance
Distance (ft.)
Elevation

MAP FINDINGS

LOCKHEED MARTIN SPACE SYSTEMS COMPANY (Continued)

EDR ID Number
EPA ID Number

Database(s)

1000270343

Oversight Program: LUST
Prelim. Site Assessment Wokplan Submitted: Not reported
Preliminary Site Assesment Began: 1/1/1972
Pollution Characterization Began: 6/7/1996
Pollution Remediation Plan Submitted: Not reported
Date Remediation Action Underway: Not reported
Date Post Remedial Action Monitoring Began: Not reported

Cortese:

Region: CORTESE
Facility Addr2: Not reported

RCRA-LQG:

Date form received by agency: 02/28/2006
Facility name: LOCKHEED MARTIN SPACE SYSTEMS COMPANY
Facility address: 3251 HANOVER STREET
PALO ALTO, CA 94304
EPA ID: CAD009129354
Mailing address: 1111 LOCKHEED MARTIN WAY
B/157 O/9K2S JAMES SEAVER
SUNNYVALE, CA 94089
Contact: JAMES C SEAVER
Contact address: Not reported
Not reported
Contact country: Not reported
Contact telephone: (408) 742-0243
Contact email: JIM.SEAVER@LMCO.COM
EPA Region: 09
Land type: Private
Classification: Large Quantity Generator
Description: Handler: generates 1,000 kg or more of hazardous waste during any calendar month; or generates more than 1 kg of acutely hazardous waste during any calendar month; or generates more than 100 kg of any residue or contaminated soil, waste or other debris resulting from the cleanup of a spill, into or on any land or water, of acutely hazardous waste during any calendar month; or generates 1 kg or less of acutely hazardous waste during any calendar month, and accumulates more than 1 kg of acutely hazardous waste at any time; or generates 100 kg or less of any residue or contaminated soil, waste or other debris resulting from the cleanup of a spill, into or on any land or water, of acutely hazardous waste during any calendar month, and accumulates more than 100 kg of that material at any time

Owner/Operator Summary:

Owner/operator name: STANFORD MANAGEMENT COMPANY
Owner/operator address: 2770 SAND HILL ROAD
MENLO PARK, CA 94025
Owner/operator country: US
Owner/operator telephone: Not reported
Legal status: Private
Owner/Operator Type: Owner
Owner/Op start date: 12/23/1956
Owner/Op end date: Not reported
Owner/operator name: LOCKHEED MARTIN SPACE SYSTEMS
Owner/operator address: Not reported

Map ID
Direction
Distance
Distance (ft.)
Elevation Site

MAP FINDINGS

Database(s) EDR ID Number
EPA ID Number

LOCKHEED MARTIN SPACE SYSTEMS COMPANY (Continued)

1000270343

Owner/operator country: Not reported
US
Owner/operator telephone: Not reported
Legal status: Private
Owner/Operator Type: Operator
Owner/Op start date: 12/23/1956
Owner/Op end date: Not reported

Handler Activities Summary:

U.S. importer of hazardous waste: No
Mixed waste (haz. and radioactive): No
Recycler of hazardous waste: No
Transporter of hazardous waste: No
Treater, storer or disposer of HW: No
Underground injection activity: No
On-site burner exemption: No
Furnace exemption: No
Used oil fuel burner: No
Used oil processor: No
User oil refiner: No
Used oil fuel marketer to burner: No
Used oil Specification marketer: No
Used oil transfer facility: No
Used oil transporter: No
Off-site waste receiver: Commercial status unknown

Universal Waste Summary:

Waste type: Batteries
Accumulated waste on-site: No
Generated waste on-site: No

Waste type: Lamps
Accumulated waste on-site: No
Generated waste on-site: No

Waste type: Pesticides
Accumulated waste on-site: No
Generated waste on-site: No

Waste type: Thermostats
Accumulated waste on-site: No
Generated waste on-site: No

Historical Generators:

Date form received by agency: 02/25/2004
Facility name: LOCKHEED MARTIN SPACE SYSTEMS COMPANY
Classification: Large Quantity Generator

Date form received by agency: 10/12/2000
Facility name: LOCKHEED MARTIN SPACE SYSTEMS COMPANY
Site name: LOCKHEED MARTIN MISSILES & SPACE
Classification: Large Quantity Generator

Date form received by agency: 03/04/1999
Facility name: LOCKHEED MARTIN SPACE SYSTEMS COMPANY
Site name: LOCKHEED MARTIN MISSILES & SPACE

Map ID
Direction
Distance
Distance (ft.)
Elevation Site

MAP FINDINGS

Database(s) EDR ID Number
EPA ID Number

LOCKHEED MARTIN SPACE SYSTEMS COMPANY (Continued)

1000270343

Classification: Large Quantity Generator

Date form received by agency: 09/01/1996

Facility name: LOCKHEED MARTIN SPACE SYSTEMS COMPANY

Site name: LOCKHEED MISSILES & SPACE COMPANY INC

Classification: Large Quantity Generator

Date form received by agency: 02/26/1996

Facility name: LOCKHEED MARTIN SPACE SYSTEMS COMPANY

Site name: LOCKHEED MARTIN MISSILES AND SPACE

Classification: Large Quantity Generator

Date form received by agency: 03/31/1994

Facility name: LOCKHEED MARTIN SPACE SYSTEMS COMPANY

Site name: LOCKHEED MISSILES AND SPACE

Classification: Large Quantity Generator

Date form received by agency: 03/25/1992

Facility name: LOCKHEED MARTIN SPACE SYSTEMS COMPANY

Site name: LOCKHEED MISSILES & SPACE COMP

Classification: Large Quantity Generator

Date form received by agency: 05/22/1990

Facility name: LOCKHEED MARTIN SPACE SYSTEMS COMPANY

Site name: LOCKHEED MISSILES & SPACE COMPANY

Classification: Large Quantity Generator

Date form received by agency: 08/18/1980

Facility name: LOCKHEED MARTIN SPACE SYSTEMS COMPANY

Site name: LOCKHEED MISSILES & SPACE COMPANY INC

Classification: Large Quantity Generator

Hazardous Waste Summary:

Waste code: D001

Waste name: IGNITABLE HAZARDOUS WASTES ARE THOSE WASTES WHICH HAVE A FLASHPOINT OF LESS THAN 140 DEGREES FAHRENHEIT AS DETERMINED BY A PENSKY-MARTENS CLOSED CUP FLASH POINT TESTER. ANOTHER METHOD OF DETERMINING THE FLASH POINT OF A WASTE IS TO REVIEW THE MATERIAL SAFETY DATA SHEET, WHICH CAN BE OBTAINED FROM THE MANUFACTURER OR DISTRIBUTOR OF THE MATERIAL. LACQUER THINNER IS AN EXAMPLE OF A COMMONLY USED SOLVENT WHICH WOULD BE CONSIDERED AS IGNITABLE HAZARDOUS WASTE.

Waste code: D002

Waste name: A WASTE WHICH HAS A PH OF LESS THAN 2 OR GREATER THAN 12.5 IS CONSIDERED TO BE A CORROSIVE HAZARDOUS WASTE. SODIUM HYDROXIDE, A CAUSTIC SOLUTION WITH A HIGH PH, IS OFTEN USED BY INDUSTRIES TO CLEAN OR DEGREASE PARTS. HYDROCHLORIC ACID, A SOLUTION WITH A LOW PH, IS USED BY MANY INDUSTRIES TO CLEAN METAL PARTS PRIOR TO PAINTING. WHEN THESE CAUSTIC OR ACID SOLUTIONS BECOME CONTAMINATED AND MUST BE DISPOSED, THE WASTE WOULD BE A CORROSIVE HAZARDOUS WASTE.

Waste code: D003

Waste name: A MATERIAL IS CONSIDERED TO BE A REACTIVE HAZARDOUS WASTE IF IT IS NORMALLY UNSTABLE, REACTS VIOLENTLY WITH WATER, GENERATES TOXIC GASES WHEN EXPOSED TO WATER OR CORROSIVE MATERIALS, OR IF IT IS CAPABLE OF DETONATION OR EXPLOSION WHEN EXPOSED TO HEAT OR A FLAME. ONE EXAMPLE OF SUCH WASTE WOULD BY WASTE GUNPOWDER.

Map ID
Direction
Distance
Distance (ft.)
Elevation

MAP FINDINGS

LOCKHEED MARTIN SPACE SYSTEMS COMPANY (Continued)

EDR ID Number
EPA ID Number

Database(s)

1000270343

Waste code: D005
Waste name: BARIUM

Waste code: D007
Waste name: CHROMIUM

Waste code: D008
Waste name: LEAD

Waste code: D009
Waste name: MERCURY

Waste code: D010
Waste name: SELENIUM

Waste code: D035
Waste name: METHYL ETHYL KETONE

Waste code: F001
Waste name: THE FOLLOWING SPENT HALOGENATED SOLVENTS USED IN DEGREASING: TETRACHLOROETHYLENE, TRICHLOROETHYLENE, METHYLENE CHLORIDE, 1,1,1-TRICHLOROETHANE, CARBON TETRACHLORIDE, AND CHLORINATED FLUOROCARBONS; ALL SPENT SOLVENT MIXTURES/BLENDS USED IN DEGREASING CONTAINING, BEFORE USE, A TOTAL OF TEN PERCENT OR MORE (BY VOLUME) OF ONE OR MORE OF THE ABOVE HALOGENATED SOLVENTS OR THOSE SOLVENTS LISTED IN F002, F004, AND F005, AND STILL BOTTOMS FROM THE RECOVERY OF THESE SPENT SOLVENTS AND SPENT SOLVENT MIXTURES.

Waste code: F003
Waste name: THE FOLLOWING SPENT NON-HALOGENATED SOLVENTS: XYLENE, ACETONE, ETHYL ACETATE, ETHYL BENZENE, ETHYL ETHER, METHYL ISOBUTYL KETONE, N-BUTYL ALCOHOL, CYCLOHEXANONE, AND METHANOL; ALL SPENT SOLVENT MIXTURES/BLENDS CONTAINING, BEFORE USE, ONLY THE ABOVE SPENT NON-HALOGENATED SOLVENTS; AND ALL SPENT SOLVENT MIXTURES/BLENDS CONTAINING, BEFORE USE, ONE OR MORE OF THE ABOVE NON-HALOGENATED SOLVENTS, AND, A TOTAL OF TEN PERCENT OR MORE (BY VOLUME) OF ONE OR MORE OF THOSE SOLVENTS LISTED IN F001, F002, F004, AND F005, AND STILL BOTTOMS FROM THE RECOVERY OF THESE SPENT SOLVENTS AND SPENT SOLVENT MIXTURES.

Waste code: F005
Waste name: THE FOLLOWING SPENT NON-HALOGENATED SOLVENTS: TOLUENE, METHYL ETHYL KETONE, CARBON DISULFIDE, ISOBUTANOL, PYRIDINE, BENZENE, 2-ETHOXYETHANOL, AND 2-NITROPROPANE; ALL SPENT SOLVENT MIXTURES/BLENDS CONTAINING, BEFORE USE, A TOTAL OF TEN PERCENT OR MORE (BY VOLUME) OF ONE OR MORE OF THE ABOVE NON-HALOGENATED SOLVENTS OR THOSE SOLVENTS LISTED IN F001, F002, OR F004; AND STILL BOTTOMS FROM THE RECOVERY OF THESE SPENT SOLVENTS AND SPENT SOLVENT MIXTURES.

Waste code: P015
Waste name: BERYLLIUM

Waste code: P106
Waste name: SODIUM CYANIDE

Biennial Reports:

Map ID
Direction
Distance
Distance (ft.)
Elevation

MAP FINDINGS

LOCKHEED MARTIN SPACE SYSTEMS COMPANY (Continued)

EDR ID Number
EPA ID Number

Database(s)

1000270343

Last Biennial Reporting Year: 2005

Annual Waste Handled:

Waste code:	D001
Waste name:	IGNITABLE HAZARDOUS WASTES ARE THOSE WASTES WHICH HAVE A FLASHPOINT OF LESS THAN 140 DEGREES FAHRENHEIT AS DETERMINED BY A PENSKY-MARTENS CLOSED CUP FLASH POINT TESTER. ANOTHER METHOD OF DETERMINING THE FLASH POINT OF A WASTE IS TO REVIEW THE MATERIAL SAFETY DATA SHEET, WHICH CAN BE OBTAINED FROM THE MANUFACTURER OR DISTRIBUTOR OF THE MATERIAL. LACQUER THINNER IS AN EXAMPLE OF A COMMONLY USED SOLVENT WHICH WOULD BE CONSIDERED AS IGNITABLE HAZARDOUS WASTE.
Amount (Lbs):	2949
Waste code:	D002
Waste name:	A WASTE WHICH HAS A PH OF LESS THAN 2 OR GREATER THAN 12.5 IS CONSIDERED TO BE A CORROSIVE HAZARDOUS WASTE. SODIUM HYDROXIDE, A CAUSTIC SOLUTION WITH A HIGH PH, IS OFTEN USED BY INDUSTRIES TO CLEAN OR DEGREASE PARTS. HYDROCHLORIC ACID, A SOLUTION WITH A LOW PH, IS USED BY MANY INDUSTRIES TO CLEAN METAL PARTS PRIOR TO PAINTING. WHEN THESE CAUSTIC OR ACID SOLUTIONS BECOME CONTAMINATED AND MUST BE DISPOSED, THE WASTE WOULD BE A CORROSIVE HAZARDOUS WASTE.
Amount (Lbs):	2489
Waste code:	D003
Waste name:	A MATERIAL IS CONSIDERED TO BE A REACTIVE HAZARDOUS WASTE IF IT IS NORMALLY UNSTABLE, REACTS VIOLENTLY WITH WATER, GENERATES TOXIC GASES WHEN EXPOSED TO WATER OR CORROSIVE MATERIALS, OR IF IT IS CAPABLE OF DETONATION OR EXPLOSION WHEN EXPOSED TO HEAT OR A FLAME. ONE EXAMPLE OF SUCH WASTE WOULD BY WASTE GUNPOWDER.
Amount (Lbs):	539
Waste code:	D005
Waste name:	BARIUM
Amount (Lbs):	539
Waste code:	D007
Waste name:	CHROMIUM
Amount (Lbs):	1560
Waste code:	D008
Waste name:	LEAD
Amount (Lbs):	4325
Waste code:	D009
Waste name:	MERCURY
Amount (Lbs):	539
Waste code:	D010
Waste name:	SELENIUM
Amount (Lbs):	539
Waste code:	D035
Waste name:	METHYL ETHYL KETONE
Amount (Lbs):	5375
Waste code:	F001
Waste name:	THE FOLLOWING SPENT HALOGENATED SOLVENTS USED IN DEGREASING:

Map ID
Direction
Distance
Distance (ft.)
Elevation Site

MAP FINDINGS

Database(s) EDR ID Number
EPA ID Number

LOCKHEED MARTIN SPACE SYSTEMS COMPANY (Continued)

1000270343

TETRACHLOROETHYLENE, TRICHLOROETHYLENE, METHYLENE CHLORIDE, 1,1,1-TRICHLOROETHANE, CARBON TETRACHLORIDE, AND CHLORINATED FLUOROCARBONS; ALL SPENT SOLVENT MIXTURES/BLENDS USED IN DEGREASING CONTAINING, BEFORE USE, A TOTAL OF TEN PERCENT OR MORE (BY VOLUME) OF ONE OR MORE OF THE ABOVE HALOGENATED SOLVENTS OR THOSE SOLVENTS LISTED IN F002, F004, AND F005, AND STILL BOTTOMS FROM THE RECOVERY OF THESE SPENT SOLVENTS AND SPENT SOLVENT MIXTURES.

Amount (Lbs): 80

Waste code: F003

Waste name: THE FOLLOWING SPENT NON-HALOGENATED SOLVENTS: XYLENE, ACETONE, ETHYL ACETATE, ETHYL BENZENE, ETHYL ETHER, METHYL ISOBUTYL KETONE, N-BUTYL ALCOHOL, CYCLOHEXANONE, AND METHANOL; ALL SPENT SOLVENT MIXTURES/BLENDS CONTAINING, BEFORE USE, ONLY THE ABOVE SPENT NON-HALOGENATED SOLVENTS; AND ALL SPENT SOLVENT MIXTURES/BLENDS CONTAINING, BEFORE USE, ONE OR MORE OF THE ABOVE NON-HALOGENATED SOLVENTS, AND, A TOTAL OF TEN PERCENT OR MORE (BY VOLUME) OF ONE OR MORE OF THOSE SOLVENTS LISTED IN F001, F002, F004, AND F005, AND STILL BOTTOMS FROM THE RECOVERY OF THESE SPENT SOLVENTS AND SPENT SOLVENT MIXTURES.

Amount (Lbs): 4625

Waste code: F005

Waste name: THE FOLLOWING SPENT NON-HALOGENATED SOLVENTS: TOLUENE, METHYL ETHYL KETONE, CARBON DISULFIDE, ISOBUTANOL, PYRIDINE, BENZENE, 2-ETHOXYETHANOL, AND 2-NITROPROPANE; ALL SPENT SOLVENT MIXTURES/BLENDS CONTAINING, BEFORE USE, A TOTAL OF TEN PERCENT OR MORE (BY VOLUME) OF ONE OR MORE OF THE ABOVE NON-HALOGENATED SOLVENTS OR THOSE SOLVENTS LISTED IN F001, F002, OR F004; AND STILL BOTTOMS FROM THE RECOVERY OF THESE SPENT SOLVENTS AND SPENT SOLVENT MIXTURES.

Amount (Lbs): 4585

Waste code: P015

Waste name: BERYLLIUM

Amount (Lbs): 6

Waste code: P106

Waste name: SODIUM CYANIDE

Amount (Lbs): 9

Facility Has Received Notices of Violations:

Regulation violated: FR - 262.10-12.A
Area of violation: Generators - General
Date violation determined: 04/15/1993
Date achieved compliance: 04/15/1998
Violation lead agency: State
Enforcement action: Not reported
Enforcement action date: Not reported
Enf. disposition status: Not reported
Enf. disp. status date: Not reported
Enforcement lead agency: Not reported
Proposed penalty amount: Not reported
Final penalty amount: Not reported
Paid penalty amount: Not reported

Regulation violated: F - 262.10-12.A

Map ID
Direction
Distance
Distance (ft.)
Elevation Site

MAP FINDINGS

Database(s) EDR ID Number
EPA ID Number

LOCKHEED MARTIN SPACE SYSTEMS COMPANY (Continued)

1000270343

Area of violation: Generators - General
Date violation determined: 06/26/1986
Date achieved compliance: 12/21/1994
Violation lead agency: State
Enforcement action: WRITTEN INFORMAL
Enforcement action date: 11/13/1986
Enf. disposition status: Not reported
Enf. disp. status date: Not reported
Enforcement lead agency: State
Proposed penalty amount: Not reported
Final penalty amount: Not reported
Paid penalty amount: Not reported

Regulation violated: FR - 262.10-12.A
Area of violation: Generators - General
Date violation determined: 01/18/1985
Date achieved compliance: 07/03/1985
Violation lead agency: State
Enforcement action: WRITTEN INFORMAL
Enforcement action date: 04/05/1985
Enf. disposition status: Not reported
Enf. disp. status date: Not reported
Enforcement lead agency: State
Proposed penalty amount: Not reported
Final penalty amount: Not reported
Paid penalty amount: Not reported

Evaluation Action Summary:
Evaluation date: 04/15/1993
Evaluation: COMPLIANCE EVALUATION INSPECTION ON-SITE
Area of violation: Generators - General
Date achieved compliance: 04/15/1998
Evaluation lead agency: State Contractor/Grantee

Evaluation date: 03/07/1987
Evaluation: FINANCIAL RECORD REVIEW
Area of violation: Not reported
Date achieved compliance: Not reported
Evaluation lead agency: State

Evaluation date: 06/26/1986
Evaluation: FINANCIAL RECORD REVIEW
Area of violation: Not reported
Date achieved compliance: Not reported
Evaluation lead agency: State

Evaluation date: 07/16/1985
Evaluation: COMPLIANCE SCHEDULE EVALUATION
Area of violation: Generators - General
Date achieved compliance: 12/21/1994
Evaluation lead agency: State

Evaluation date: 01/18/1985
Evaluation: COMPLIANCE EVALUATION INSPECTION ON-SITE
Area of violation: Generators - General
Date achieved compliance: 07/03/1985
Evaluation lead agency: State

Map ID
Direction
Distance
Distance (ft.)
Elevation Site

MAP FINDINGS

EDR ID Number
EPA ID Number
Database(s)

LOCKHEED MARTIN SPACE SYSTEMS COMPANY (Continued)

1000270343

Evaluation date: 02/05/1982
Evaluation: COMPLIANCE EVALUATION INSPECTION ON-SITE
Area of violation: Not reported
Date achieved compliance: Not reported
Evaluation lead agency: EPA

NY MANIFEST:

Document ID: NYB7180434
Manifest Status: Completed after the designated time period for a TSDF to get a copy to the DEC
Trans1 State ID: CP06396
Trans2 State ID: 11278PNY
Generator Ship Date: 961114
Trans1 Recv Date: 961114
Trans2 Recv Date: 961114
TSD Site Recv Date: 961125
Part A Recv Date: 970103
Part B Recv Date: 961213
Generator EPA ID: CAD009129354
Trans1 EPA ID: UTD980635890
Trans2 EPA ID: NYD980769947
TSDF ID: NYD000632372
Waste Code: D003 - NON-LISTED REACTIVE WASTES
Quantity: 00010
Units: P - Pounds
Number of Containers: 001
Container Type: DM - Metal drums, barrels
Handling Method: T Chemical, physical, or biological treatment.
Specific Gravity: 100
Year: 96
Manifest Tracking Num: Not reported
Import Ind: Not reported
Export Ind: Not reported
Discr Quantity Ind: Not reported
Discr Type Ind: Not reported
Discr Residue Ind: Not reported
Discr Partial Reject Ind: Not reported
Discr Full Reject Ind: Not reported
Manifest Ref Num: Not reported
Alt Fac RCRA Id: Not reported
Alt Fac Sign Date: Not reported
Mgmt Method Type Code: Not reported
EPA ID: CAD009129354
Facility Name: LOCKHEED MARTIN MISSILES AND SPACE
Facility Address: 3251 HANOVER ST
Facility City: PALO ALTO
Facility Address 2: Not reported
Country: USA
County: Not reported
Mailing Name: LOCKHEED MARTIN MISSILES AND SPACE
Mailing Contact: JAMES C SEAVER
Mailing Address: 1111 LOCKHEED WAY
Mailing Address 2: Not reported
Mailing City: SUNNYVALE
Mailing State: CA
Mailing Zip: Not reported
Mailing Zip4: Not reported
Mailing Country: USA
Mailing Phone: 408-742-0243

Map ID
Direction
Distance
Distance (ft.)
Elevation Site

MAP FINDINGS

Database(s) EDR ID Number
EPA ID Number

LOCKHEED MARTIN SPACE SYSTEMS COMPANY (Continued)

1000270343

Document ID: NYB7315344
Manifest Status: Completed after the designated time period for a TSDf to get a copy to the DEC
Trans1 State ID: CACP06396
Trans2 State ID: 11340PNY
Generator Ship Date: 970303
Trans1 Recv Date: 970303
Trans2 Recv Date: 970304
TSD Site Recv Date: 970321
Part A Recv Date: 970327
Part B Recv Date: 970402
Generator EPA ID: CAD009129354
Trans1 EPA ID: UTD980635890
Trans2 EPA ID: NYD980769947
TSDf ID: NYD000632372
Waste Code: D001 - NON-LISTED IGNITABLE WASTES
Quantity: 00020
Units: P - Pounds
Number of Containers: 001
Container Type: DF - Fiberboard or plastic drums (glass)
Handling Method: B Incineration, heat recovery, burning.
Specific Gravity: 100
Waste Code: Not reported
Quantity: 00020
Units: P - Pounds
Number of Containers: 001
Container Type: DF - Fiberboard or plastic drums (glass)
Handling Method: B Incineration, heat recovery, burning.
Specific Gravity: 100
Year: 97
Manifest Tracking Num: Not reported
Import Ind: Not reported
Export Ind: Not reported
Discr Quantity Ind: Not reported
Discr Type Ind: Not reported
Discr Residue Ind: Not reported
Discr Partial Reject Ind: Not reported
Discr Full Reject Ind: Not reported
Manifest Ref Num: Not reported
Alt Fac RCRA Id: Not reported
Alt Fac Sign Date: Not reported
Mgmt Method Type Code: Not reported
EPA ID: CAD009129354
Facility Name: LOCKHEED MARTIN MISSILES AND SPACE
Facility Address: 3251 HANOVER ST
Facility City: PALO ALTO
Facility Address 2: Not reported
Country: USA
County: Not reported
Mailing Name: LOCKHEED MARTIN MISSILES AND SPACE
Mailing Contact: JAMES C SEAVER
Mailing Address: 1111 LOCKHEED WAY
Mailing Address 2: Not reported
Mailing City: SUNNYVALE
Mailing State: CA
Mailing Zip: Not reported
Mailing Zip4: Not reported
Mailing Country: USA

Map ID
Direction
Distance
Distance (ft.)
Elevation Site

MAP FINDINGS

Database(s) EDR ID Number
EPA ID Number

LOCKHEED MARTIN SPACE SYSTEMS COMPANY (Continued)

1000270343

Mailing Phone: 408-742-0243

Document ID: NYB8463609
Manifest Status: Completed after the designated time period for a TSDF to get a copy to the DEC
Trans1 State ID: CACP06396
Trans2 State ID: 10222PNY
Generator Ship Date: 970915
Trans1 Recv Date: 970915
Trans2 Recv Date: 970916
TSD Site Recv Date: 971003
Part A Recv Date: 971021
Part B Recv Date: 971022
Generator EPA ID: CAD009129354
Trans1 EPA ID: SCD987574647
Trans2 EPA ID: NYD980769947
TSDF ID: NYD000632372
Waste Code: D001 - NON-LISTED IGNITABLE WASTES
Quantity: 00042
Units: P - Pounds
Number of Containers: 001
Container Type: DF - Fiberboard or plastic drums (glass)
Handling Method: B Incineration, heat recovery, burning.
Specific Gravity: 100
Waste Code: Not reported
Quantity: 00023
Units: P - Pounds
Number of Containers: 001
Container Type: DF - Fiberboard or plastic drums (glass)
Handling Method: T Chemical, physical, or biological treatment.
Specific Gravity: 100
Waste Code: Not reported
Quantity: 00010
Units: P - Pounds
Number of Containers: 001
Container Type: DF - Fiberboard or plastic drums (glass)
Handling Method: T Chemical, physical, or biological treatment.
Specific Gravity: 100
Year: 97
Manifest Tracking Num: Not reported
Import Ind: Not reported
Export Ind: Not reported
Discr Quantity Ind: Not reported
Discr Type Ind: Not reported
Discr Residue Ind: Not reported
Discr Partial Reject Ind: Not reported
Discr Full Reject Ind: Not reported
Manifest Ref Num: Not reported
Alt Fac RCRA Id: Not reported
Alt Fac Sign Date: Not reported
Mgmt Method Type Code: Not reported
EPA ID: CAD009129354
Facility Name: LOCKHEED MARTIN MISSILES AND SPACE
Facility Address: 3251 HANOVER ST
Facility City: PALO ALTO
Facility Address 2: Not reported
Country: USA
County: Not reported

Map ID
Direction
Distance
Distance (ft.)
Elevation Site

MAP FINDINGS

Database(s) EDR ID Number
EPA ID Number

LOCKHEED MARTIN SPACE SYSTEMS COMPANY (Continued)

1000270343

Mailing Name: LOCKHEED MARTIN MISSILES AND SPACE
Mailing Contact: JAMES C SEAVER
Mailing Address: 1111 LOCKHEED WAY
Mailing Address 2: Not reported
Mailing City: SUNNYVALE
Mailing State: CA
Mailing Zip: Not reported
Mailing Zip4: Not reported
Mailing Country: USA
Mailing Phone: 408-742-0243

Document ID: NYB8463618
Manifest Status: Not reported
Trans1 State ID: NYD982792814
Trans2 State ID: Not reported
Generator Ship Date: 10/28/1998
Trans1 Recv Date: 10/28/1998
Trans2 Recv Date: Not reported
TSD Site Recv Date: 11/09/1998
Part A Recv Date: Not reported
Part B Recv Date: Not reported
Generator EPA ID: CAD009129354
Trans1 EPA ID: NYD000632372
Trans2 EPA ID: Not reported
TSD ID: 71071NNY
Waste Code: D001 - NON-LISTED IGNITABLE WASTES
Quantity: 00015
Units: P - Pounds
Number of Containers: 001
Container Type: DF - Fiberboard or plastic drums (glass)
Handling Method: B Incineration, heat recovery, burning.
Specific Gravity: 01.00
Waste Code: D001 - NON-LISTED IGNITABLE WASTES
Quantity: 00012
Units: P - Pounds
Number of Containers: 001
Container Type: DF - Fiberboard or plastic drums (glass)
Handling Method: B Incineration, heat recovery, burning.
Specific Gravity: 01.00
Year: 98
Manifest Tracking Num: Not reported
Import Ind: Not reported
Export Ind: Not reported
Discr Quantity Ind: Not reported
Discr Type Ind: Not reported
Discr Residue Ind: Not reported
Discr Partial Reject Ind: Not reported
Discr Full Reject Ind: Not reported
Manifest Ref Num: Not reported
Alt Fac RCRA Id: Not reported
Alt Fac Sign Date: Not reported
Mgmt Method Type Code: Not reported
EPA ID: CAD009129354
Facility Name: LOCKHEED MARTIN MISSILES AND SPACE
Facility Address: 3251 HANOVER ST
Facility City: PALO ALTO
Facility Address 2: Not reported

Map ID
Direction
Distance
Distance (ft.)
Elevation Site

MAP FINDINGS

Database(s) EDR ID Number
EPA ID Number

LOCKHEED MARTIN SPACE SYSTEMS COMPANY (Continued)

1000270343

Country: USA
County: Not reported
Mailing Name: LOCKHEED MARTIN MISSILES AND SPACE
Mailing Contact: JAMES C SEAVER
Mailing Address: 1111 LOCKHEED WAY
Mailing Address 2: Not reported
Mailing City: SUNNYVALE
Mailing State: CA
Mailing Zip: Not reported
Mailing Zip4: Not reported
Mailing Country: USA
Mailing Phone: 408-742-0243

Document ID: NYB8463636
Manifest Status: Not reported
Trans1 State ID: NYD982792814
Trans2 State ID: Not reported
Generator Ship Date: 10/28/1998
Trans1 Recv Date: 10/28/1998
Trans2 Recv Date: Not reported
TSD Site Recv Date: 11/09/1998
Part A Recv Date: Not reported
Part B Recv Date: Not reported
Generator EPA ID: CAD009129354
Trans1 EPA ID: NYD000632372
Trans2 EPA ID: Not reported
TSD ID: 71071NNY
Waste Code: D001 - NON-LISTED IGNITABLE WASTES
Quantity: 00030
Units: P - Pounds
Number of Containers: 001
Container Type: DF - Fiberboard or plastic drums (glass)
Handling Method: B Incineration, heat recovery, burning.
Specific Gravity: 01.00
Waste Code: U045 - METHYL CHLORIDE (L,T)
Quantity: 00030
Units: P - Pounds
Number of Containers: 001
Container Type: DF - Fiberboard or plastic drums (glass)
Handling Method: B Incineration, heat recovery, burning.
Specific Gravity: 01.00
Year: 98
Manifest Tracking Num: Not reported
Import Ind: Not reported
Export Ind: Not reported
Discr Quantity Ind: Not reported
Discr Type Ind: Not reported
Discr Residue Ind: Not reported
Discr Partial Reject Ind: Not reported
Discr Full Reject Ind: Not reported
Manifest Ref Num: Not reported
Alt Fac RCRA Id: Not reported
Alt Fac Sign Date: Not reported
Mgmt Method Type Code: Not reported
EPA ID: CAD009129354
Facility Name: LOCKHEED MARTIN MISSILES AND SPACE
Facility Address: 3251 HANOVER ST

Map ID
Direction
Distance
Distance (ft.)
Elevation Site

MAP FINDINGS

Database(s) EDR ID Number
EPA ID Number

LOCKHEED MARTIN SPACE SYSTEMS COMPANY (Continued)

1000270343

Facility City: PALO ALTO
Facility Address 2: Not reported
Country: USA
County: Not reported
Mailing Name: LOCKHEED MARTIN MISSILES AND SPACE
Mailing Contact: JAMES C SEAVER
Mailing Address: 1111 LOCKHEED WAY
Mailing Address 2: Not reported
Mailing City: SUNNYVALE
Mailing State: CA
Mailing Zip: Not reported
Mailing Zip4: Not reported
Mailing Country: USA
Mailing Phone: 408-742-0243

Document ID: NYB8463645
Manifest Status: Not reported
Trans1 State ID: SCD987574647
Trans2 State ID: NYD982792814
Generator Ship Date: 01/13/1999
Trans1 Recv Date: 01/13/1999
Trans2 Recv Date: 01/18/1999
TSD Site Recv Date: 02/04/1999
Part A Recv Date: Not reported
Part B Recv Date: Not reported
Generator EPA ID: CAD009129354
Trans1 EPA ID: NYD000632372
Trans2 EPA ID: Not reported
TSD ID: Not reported
Waste Code: D001 - NON-LISTED IGNITABLE WASTES
Quantity: 00010
Units: P - Pounds
Number of Containers: 001
Container Type: DF - Fiberboard or plastic drums (glass)
Handling Method: B Incineration, heat recovery, burning.
Specific Gravity: 01.00
Year: 99
Manifest Tracking Num: Not reported
Import Ind: Not reported
Export Ind: Not reported
Discr Quantity Ind: Not reported
Discr Type Ind: Not reported
Discr Residue Ind: Not reported
Discr Partial Reject Ind: Not reported
Discr Full Reject Ind: Not reported
Manifest Ref Num: Not reported
Alt Fac RCRA Id: Not reported
Alt Fac Sign Date: Not reported
Mgmt Method Type Code: Not reported
EPA ID: CAD009129354
Facility Name: LOCKHEED MARTIN MISSILES AND SPACE
Facility Address: 3251 HANOVER ST
Facility City: PALO ALTO
Facility Address 2: Not reported
Country: USA
County: Not reported
Mailing Name: LOCKHEED MARTIN MISSILES AND SPACE

Map ID
Direction
Distance
Distance (ft.)
Elevation Site

MAP FINDINGS

Database(s) EDR ID Number
EPA ID Number

LOCKHEED MARTIN SPACE SYSTEMS COMPANY (Continued)

1000270343

Mailing Contact: JAMES C SEAVER
Mailing Address: 1111 LOCKHEED WAY
Mailing Address 2: Not reported
Mailing City: SUNNYVALE
Mailing State: CA
Mailing Zip: Not reported
Mailing Zip4: Not reported
Mailing Country: USA
Mailing Phone: 408-742-0243

Document ID: NYB7180443
Manifest Status: Completed after the designated time period for a TSDF to get a copy to the DEC
Trans1 State ID: CACP06396
Trans2 State ID: 11284PNY
Generator Ship Date: 960917
Trans1 Recv Date: 960917
Trans2 Recv Date: 960917
TSD Site Recv Date: 961004
Part A Recv Date: 961017
Part B Recv Date: 961022
Generator EPA ID: CAD009129354
Trans1 EPA ID: UTD980635890
Trans2 EPA ID: NYD980769947
TSDF ID: NYD000632372
Waste Code: D002 - NON-LISTED CORROSIVE WASTES
Quantity: 00010
Units: P - Pounds
Number of Containers: 001
Container Type: DM - Metal drums, barrels
Handling Method: T Chemical, physical, or biological treatment.
Specific Gravity: 100
Waste Code: Not reported
Quantity: 00010
Units: P - Pounds
Number of Containers: 001
Container Type: DM - Metal drums, barrels
Handling Method: T Chemical, physical, or biological treatment.
Specific Gravity: 100
Year: 96
Manifest Tracking Num: Not reported
Import Ind: Not reported
Export Ind: Not reported
Discr Quantity Ind: Not reported
Discr Type Ind: Not reported
Discr Residue Ind: Not reported
Discr Partial Reject Ind: Not reported
Discr Full Reject Ind: Not reported
Manifest Ref Num: Not reported
Alt Fac RCRA Id: Not reported
Alt Fac Sign Date: Not reported
Mgmt Method Type Code: Not reported
EPA ID: CAD009129354
Facility Name: LOCKHEED MARTIN MISSILES AND SPACE
Facility Address: 3251 HANOVER ST
Facility City: PALO ALTO
Facility Address 2: Not reported
Country: USA

Map ID
Direction
Distance
Distance (ft.)
Elevation Site

MAP FINDINGS

Database(s) EDR ID Number
EPA ID Number

LOCKHEED MARTIN SPACE SYSTEMS COMPANY (Continued)

1000270343

County: Not reported
Mailing Name: LOCKHEED MARTIN MISSILES AND SPACE
Mailing Contact: JAMES C SEAVER
Mailing Address: 1111 LOCKHEED WAY
Mailing Address 2: Not reported
Mailing City: SUNNYVALE
Mailing State: CA
Mailing Zip: Not reported
Mailing Zip4: Not reported
Mailing Country: USA
Mailing Phone: 408-742-0243

Document ID: NYB7315335
Manifest Status: Completed after the designated time period for a TSDf to get a copy to the DEC
Trans1 State ID: CP06396
Trans2 State ID: 11278PNY
Generator Ship Date: 961114
Trans1 Recv Date: 961114
Trans2 Recv Date: 961114
TSD Site Recv Date: 961125
Part A Recv Date: 970103
Part B Recv Date: 961213
Generator EPA ID: CAD009129354
Trans1 EPA ID: UTD980635890
Trans2 EPA ID: NYD980769947
TSDf ID: NYD000632372
Waste Code: D001 - NON-LISTED IGNITABLE WASTES
Quantity: 00068
Units: P - Pounds
Number of Containers: 001
Container Type: DF - Fiberboard or plastic drums (glass)
Handling Method: B Incineration, heat recovery, burning.
Specific Gravity: 100
Waste Code: Not reported
Quantity: 00009
Units: P - Pounds
Number of Containers: 001
Container Type: DF - Fiberboard or plastic drums (glass)
Handling Method: B Incineration, heat recovery, burning.
Specific Gravity: 100
Waste Code: Not reported
Quantity: 00218
Units: P - Pounds
Number of Containers: 001
Container Type: DM - Metal drums, barrels
Handling Method: B Incineration, heat recovery, burning.
Specific Gravity: 100
Waste Code: Not reported
Quantity: 00006
Units: P - Pounds
Number of Containers: 001
Container Type: DF - Fiberboard or plastic drums (glass)
Handling Method: B Incineration, heat recovery, burning.
Specific Gravity: 100
Year: 96
Manifest Tracking Num: Not reported
Import Ind: Not reported

Map ID
 Direction
 Distance
 Distance (ft.)
 Elevation Site

MAP FINDINGS

Database(s) EDR ID Number
 EPA ID Number

LOCKHEED MARTIN SPACE SYSTEMS COMPANY (Continued)

1000270343

Export Ind: Not reported
 Discr Quantity Ind: Not reported
 Discr Type Ind: Not reported
 Discr Residue Ind: Not reported
 Discr Partial Reject Ind: Not reported
 Discr Full Reject Ind: Not reported
 Manifest Ref Num: Not reported
 Alt Fac RCRA Id: Not reported
 Alt Fac Sign Date: Not reported
 Mgmt Method Type Code: Not reported
 EPA ID: CAD009129354
 Facility Name: LOCKHEED MARTIN MISSILES AND SPACE
 Facility Address: 3251 HANOVER ST
 Facility City: PALO ALTO
 Facility Address 2: Not reported
 Country: USA
 County: Not reported
 Mailing Name: LOCKHEED MARTIN MISSILES AND SPACE
 Mailing Contact: JAMES C SEAVER
 Mailing Address: 1111 LOCKHEED WAY
 Mailing Address 2: Not reported
 Mailing City: SUNNYVALE
 Mailing State: CA
 Mailing Zip: Not reported
 Mailing Zip4: Not reported
 Mailing Country: USA
 Mailing Phone: 408-742-0243

NA2522
WNW
 > 1
 15400 ft.

WILBUR PROPERTY
490 KINGSLEY AVE
, CA

LUST S107997222
N/A

Site 1 of 5 in cluster NA

Relative:
Higher

LUST:
 Region: SANTA CLARA
 SCVWD ID: 06S3W01E01f
 Closed Date: Not reported
 Lop Number: Not reported

Actual:
37 ft.

NA2523
WNW
 > 1
 15400 ft.

WILBUR PROPERTY
490 KINGSLEY AVE
PALO ALTO, CA 94301

HAZNET S104566615
LUST N/A
HIST LUST SANTA CLARA

Site 2 of 5 in cluster NA

Relative:
Higher

HAZNET:
 Gepaid: CAC001380216
 Contact: MARY WILBUR
 Telephone: 6503276799
 Facility Addr2: Not reported
 Mailing Name: Not reported
 Mailing Address: 571 JEFFERSON DR
 Mailing City,St,Zip: PALO ALTO, CA 943030000
 Gen County: Santa Clara
 TSD EPA ID: CAD009466392

Actual:
37 ft.

Map ID
Direction
Distance
Distance (ft.)
Elevation

MAP FINDINGS

Database(s)
EDR ID Number
EPA ID Number

WILBUR PROPERTY (Continued)

S104566615

TSD County: 7
Waste Category: Other empty containers 30 gallons or more
Disposal Method: Recycler
Tons: 0.5
Facility County: Santa Clara

LUST:

Region: STATE
Case Type: Undefined
Cross Street: Not reported
Enf Type: Not reported
Funding: CLOS
How Discovered: Not reported
How Stopped: Not reported
Leak Cause: Not reported
Leak Source: Not reported
Global Id: T0608502388
Stop Date: Not reported
Confirm Leak: Not reported
Workplan: Not reported
Prelim Assess: 1999-01-13 00:00:00
Pollution Char: 2005-01-07 00:00:00
Remed Plan: Not reported
Remed Action: Not reported
Monitoring: 2006-01-31 00:00:00
Close Date: 2006-12-20 00:00:00
Discover Date: Not reported
Enforcement Dt: Not reported
Release Date: 1999-01-07 00:00:00
Review Date: Not reported
Enter Date: Not reported
MTBE Date: Not reported
GW Qualifier: =
Soil Qualifier: <
Max MTBE GW ppb: Not reported
Max MTBE Soil ppb: Not reported
County: 43
Org Name: Not reported
Reg Board: San Francisco Bay Region
Status: Case Closed
Chemical: 2
Contact Person: Not reported
Responsible Party: Jerry Barclay
RP Address: 571 Jefferson Dr
Interim: Not reported
Oversight Prgm: LUST
MTBE Class: *
MTBE Conc: 0
MTBE Fuel: 0
MTBE Tested: Not Required to be Tested.
Staff: BGS
Staff Initials: DH
Lead Agency: Regional Board
Local Agency: 43099L
Hydr Basin #: Not reported
Beneficial: MUN
Priority: Not reported

Map ID
Direction
Distance
Distance (ft.)
Elevation Site

MAP FINDINGS

Database(s) EDR ID Number
EPA ID Number

WILBUR PROPERTY (Continued)

S104566615

Cleanup Fund Id: Not reported
Work Suspended: Not reported
Local Case #: 06S3W01E01f
Case Number: 43-3130
Qty Leaked: Not reported
Abate Method: Not reported
Operator: Not reported
Water System Name: Not reported
Well Name: Not reported
Distance To Lust: 0
Waste Discharge Global ID: Not reported
Waste Disch Assigned Name: Not reported
Summary: Not reported

LUST:

Region: 2
Facility Status: Pollution Characterization
Facility Id: Not reported
Case Number: 06S3W01E01f
How Discovered: Not reported
Leak Cause: Not reported
Leak Source: Not reported
Date Leak Confirmed: Not reported
Oversight Program: LUST
Prelim. Site Assesment Wokplan Submitted: Not reported
Preliminary Site Assesment Began: 1/13/1999
Pollution Characterization Began: 5/24/2000
Pollution Remediation Plan Submitted: Not reported
Date Remediation Action Underway: Not reported
Date Post Remedial Action Monitoring Began: Not reported

HIST LUST SANTA CLARA:

Region: SANTA CLARA
SCVWD ID: 06S3W01E01
Region Code: 2
Oversite Agency: SCVWD
Date Listed: 1999-05-13 00:00:00
Closed Date: Not reported

**NA2524
WNW
> 1
15400 ft.**

**COLBURN WILBUR
490 KINGSLEY AVE
PALO ALTO, CA 94301**

**HAZNET S108202802
N/A**

Site 3 of 5 in cluster NA

**Relative:
Higher**

HAZNET:

**Actual:
37 ft.**

Gepaid: CAC002593412
Contact: COLBURN WILBUR
Telephone: 6509177124
Facility Addr2: Not reported
Mailing Name: Not reported
Mailing Address: 571 JEFFERSON DR
Mailing City,St,Zip: PALO ALTO, CA 943030000
Gen County: Santa Clara
TSD EPA ID: CAL000161743
TSD County: Santa Clara
Waste Category: Unspecified oil-containing waste

Map ID
 Direction
 Distance
 Distance (ft.)
 Elevation

MAP FINDINGS

COLBURN WILBUR (Continued)

EDR ID Number
 EPA ID Number

Database(s)

Disposal Method: Recycler
 Tons: 0.25
 Facility County: Not reported

S108202802

MT2525
SSE
 > 1
 15411 ft.

EASTRIDGE MULTIPLE INVESTOR FUND, LP
421 WEST EVELYN AVE
MOUNTAIN VIEW, CA 94040

HAZNET S103962208
N/A

Site 5 of 5 in cluster MT

Relative:
Higher

HAZNET:
 Gepaid: CAC001155768
 Contact: EASTRIDGE MULTIPLE INVESTOR,LP
 Telephone: 8167565800
 Facility Addr2: Not reported
 Mailing Name: Not reported
 Mailing Address: C/O MIDLEND LOAN SERVICE,LP
 Mailing City,St,Zip: KANSAS CITY, MO 641050000
 Gen County: Santa Clara
 TSD EPA ID: CAT080011059
 TSD County: Los Angeles
 Waste Category: Unspecified oil-containing waste
 Disposal Method: Disposal, Other
 Tons: .9750
 Facility County: Santa Clara

Actual:
81 ft.

MV2526
ESE
 > 1
 15414 ft.

NASA AMES RESEACH CENTER
NASA AMES RESEARCH CTR MOFFETT
SANTA CLARA, CA 94035

HAZNET S102802204
N/A

Site 6 of 15 in cluster MV

Relative:
Higher

HAZNET:
 Gepaid: CAC001021400
 Contact: NASA AMES RESEARCH CENTER
 Telephone: 0000000000
 Facility Addr2: Not reported
 Mailing Name: Not reported
 Mailing Address: NASA AMES RESEARCH CTR MOFFETT
 Mailing City,St,Zip: SANTA CLARA, CA 940350000
 Gen County: Santa Clara
 TSD EPA ID: CAD043260702
 TSD County: San Mateo
 Waste Category: Unspecified oil-containing waste
 Disposal Method: Not reported
 Tons: 2.0850
 Facility County: Santa Clara

Actual:
19 ft.

Gepaid: CAC001021400
 Contact: NASA AMES RESEARCH CENTER
 Telephone: 0000000000
 Facility Addr2: Not reported
 Mailing Name: Not reported
 Mailing Address: NASA AMES RESEARCH CTR MOFFETT
 Mailing City,St,Zip: SANTA CLARA, CA 940350000
 Gen County: Santa Clara

Map ID
Direction
Distance
Distance (ft.)
Elevation

MAP FINDINGS

NASA AMES RESEACH CENTER (Continued)

EDR ID Number
EPA ID Number

Database(s)

S102802204

TSD EPA ID: CAD009466392
TSD County: 7
Waste Category: Other empty containers 30 gallons or more
Disposal Method: Not reported
Tons: 3.5000
Facility County: Santa Clara

Gepaid: CAC001021400
Contact: NASA AMES RESEARCH CENTER
Telephone: 0000000000
Facility Addr2: Not reported
Mailing Name: Not reported
Mailing Address: NASA AMES RESEARCH CTR MOFFETT
Mailing City,St,Zip: SANTA CLARA, CA 940350000
Gen County: Santa Clara
TSD EPA ID: CAD009466392
TSD County: 7
Waste Category: Other empty containers 30 gallons or more
Disposal Method: Recycler
Tons: 1.9750
Facility County: Santa Clara

Gepaid: CAC001021400
Contact: NASA AMES RESEARCH CENTER
Telephone: 0000000000
Facility Addr2: Not reported
Mailing Name: Not reported
Mailing Address: NASA AMES RESEARCH CTR MOFFETT
Mailing City,St,Zip: SANTA CLARA, CA 940350000
Gen County: Santa Clara
TSD EPA ID: CAD009466392
TSD County: 7
Waste Category: Other empty containers 30 gallons or more
Disposal Method: Disposal, Other
Tons: 2.0000
Facility County: Santa Clara

[Click this hyperlink](#) while viewing on your computer to access
-1 additional CA_HAZNET: record(s) in the EDR Site Report.

MM2527
WSW
> 1
15418 ft.

1450 PAGE MILL RD.
PALO ALTO, CA 94304

CHMIRS S100280676
N/A

Site 5 of 11 in cluster MM

Relative:
Higher

CHMIRS:
OES Incident Number: 9990681
OES notification: Not reported
OES Date: Not reported
OES Time: Not reported
Incident Date: 10-FEB-88
Date Completed: 10-FEB-88
Property Use: 700
Agency Id Number: 43060
Agency Incident Number: 83369
Time Notified: 943
Time Completed: 1139

Actual:
89 ft.

Map ID
Direction
Distance
Distance (ft.)
Elevation Site

MAP FINDINGS

Database(s) EDR ID Number
EPA ID Number

(Continued)

S100280676

Surrounding Area: 700
Estimated Temperature: 70
Property Management: P
Special Studies 1: Not reported
Special Studies 2: Not reported
Special Studies 3: Not reported
Special Studies 4: Not reported
Special Studies 5: Not reported
Special Studies 6: Not reported
More Than Two Substances Involved?: N
Resp Agency Personel # Of Decontaminated: Not reported
Responding Agency Personel # Of Injuries: Not reported
Responding Agency Personel # Of Fatalities: Not reported
Others Number Of Decontaminated: Not reported
Others Number Of Injuries: Not reported
Others Number Of Fatalities: Not reported
Vehicle Make/year: Not reported
Vehicle License Number: Not reported
Vehicle State: Not reported
Vehicle Id Number: Not reported
CA/DOT/PUC/ICC Number: Not reported
Company Name: Not reported
Reporting Officer Name/ID: CAPT. THOMAS J. RICE
Report Date: 18-OCT-88
Comments: Y
Facility Telephone: 415 329-2184
Waterway Involved: Not reported
Waterway: Not reported
Spill Site: Not reported
Cleanup By: Not reported
Containment: Not reported
What Happened: Not reported
Type: Not reported
Measure: Not reported
Other: Not reported
Date/Time: Not reported
Year: 88-92
Agency: Not reported
Incident Date: Not reported
Admin Agency: Not reported
Amount: Not reported
Contained: Not reported
Site Type: Not reported
E Date: 12-APR-89
Substance: Not reported
Quantity Released: Not reported
BBLs: Not reported
Cups: Not reported
CUFT: Not reported
Gallons: Not reported
Grams: Not reported
Pounds: Not reported
Liters: Not reported
Ounces: Not reported
Pints: Not reported
Quarts: Not reported
Sheen: Not reported

Map ID
 Direction
 Distance
 Distance (ft.)
 Elevation Site

MAP FINDINGS

Database(s) EDR ID Number
 EPA ID Number

(Continued)

S100280676

Tons: Not reported
 Unknown: Not reported
 Description: Not reported
 Evacuations: Not reported
 Number of Injuries: Not reported
 Number of Fatalities: Not reported
 Description: Not reported

MM2528
 WSW
 > 1
 15418 ft.

STANFORD UNIVERSITY
1450 PAGE MILL ROAD
PALO ALTO, CA 94304

HAZNET S105092070
 N/A

Site 6 of 11 in cluster MM

Relative:
 Higher

HAZNET:

Actual:
 89 ft.

Gepaid: CAL000204832
 Contact: STANFOR UNIVERSITY
 Telephone: 6507257529
 Facility Addr2: Not reported
 Mailing Name: Not reported
 Mailing Address: 480 OAK RD
 Mailing City,St,Zip: STANFORD, CA 943050000
 Gen County: Santa Clara
 TSD EPA ID: CAD059494310
 TSD County: Santa Clara
 Waste Category: Other organic solids
 Disposal Method: Transfer Station
 Tons: 2.9772
 Facility County: Santa Clara

Gepaid: CAL000204832
 Contact: STANFOR UNIVERSITY
 Telephone: 6507257529
 Facility Addr2: Not reported
 Mailing Name: Not reported
 Mailing Address: 480 OAK RD
 Mailing City,St,Zip: STANFORD, CA 943050000
 Gen County: Santa Clara
 TSD EPA ID: CAD981382732
 TSD County: 1
 Waste Category: Asbestos-containing waste
 Disposal Method: Disposal, Land Fill
 Tons: 4.2140
 Facility County: Santa Clara

MV2529
 ESE
 > 1
 15428 ft.

STANFORD FIELD SITE AT MOFFETT
MOFFETT NAVAL AIR STATION
MOUNTAIN VIEW, CA 94035

RCRA-SQG 1000857499
 CAD983669367

Site 7 of 15 in cluster MV

Relative:
 Higher

RCRA-SQG:

Actual:
 20 ft.

Date form received by agency: 06/04/1993
 Facility name: STANFORD FIELD SITE AT MOFFETT
 Facility address: MOFFETT NAVAL AIR STATION
 SHED BEHIND BLDG 256

Map ID
Direction
Distance
Distance (ft.)
Elevation Site

MAP FINDINGS

Database(s)
EDR ID Number
EPA ID Number

STANFORD FIELD SITE AT MOFFETT (Continued)

1000857499

EPA ID: MOUNTAIN VIEW, CA 94035
CAD983669367
Mailing address: TERMAN B FIFTY THIRD MC 4020
STANFORD, CA 943054020
Contact: LESLIE OROURKE GARRETT
Contact address: ESF OAK RD MC 8007
STANFORD, CA 943058007
Contact country: US
Contact telephone: (415) 723-1308
Contact email: Not reported
EPA Region: 09
Classification: Small Small Quantity Generator
Description: Handler: generates more than 100 and less than 1000 kg of hazardous waste during any calendar month and accumulates less than 6000 kg of hazardous waste at any time; or generates 100 kg or less of hazardous waste during any calendar month, and accumulates more than 1000 kg of hazardous waste at any time

Owner/Operator Summary:
Owner/operator name: UNITED STATES NAVY
Owner/operator address: MOFFETT NAVAL AIR STATION
MOUNTAIN VIEW, CA 94035
Owner/operator country: Not reported
Owner/operator telephone: (415) 404-6542
Legal status: Federal
Owner/Operator Type: Owner
Owner/Op start date: Not reported
Owner/Op end date: Not reported

Handler Activities Summary:
U.S. importer of hazardous waste: Unknown
Mixed waste (haz. and radioactive): Unknown
Recycler of hazardous waste: No
Transporter of hazardous waste: No
Treater, storer or disposer of HW: No
Underground injection activity: No
On-site burner exemption: Unknown
Furnace exemption: Unknown
Used oil fuel burner: No
Used oil processor: No
User oil refiner: No
Used oil fuel marketer to burner: No
Used oil Specification marketer: No
Used oil transfer facility: No
Used oil transporter: No
Off-site waste receiver: Commercial status unknown

Violation Status: No violations found

Map ID
 Direction
 Distance
 Distance (ft.)
 Elevation

MAP FINDINGS

Site

Database(s)

EDR ID Number
 EPA ID Number

MV2530
ESE
> 1
15428 ft.

NAVAL AIR STATION MOFFETT FIELD
NAS
MOFFETT FIELD, CA 94035

HAZNET

S100940628
N/A

Relative:
Higher

Site 8 of 15 in cluster MV

HAZNET:

Actual:
20 ft.

Gepaid: CA0170023238 Contact: UNITED STATES NAVY Telephone: 6502442657 Facility Addr2: Not reported Mailing Name: Not reported Mailing Address: 900 COMMODORE DR B210-2 Mailing City,St,Zip: SAN BRUNO, CA 940665006 Gen County: Santa Clara TSD EPA ID: AZD982441263 TSD County: 99 Waste Category: Off-specification, aged, or surplus organics Disposal Method: Treatment, Incineration Tons: .3750 Facility County: Santa Clara	Gepaid: CA0170023238 Contact: UNITED STATES NAVY Telephone: 6502442657 Facility Addr2: Not reported Mailing Name: Not reported Mailing Address: 900 COMMODORE DR B210-2 Mailing City,St,Zip: SAN BRUNO, CA 940665006 Gen County: Santa Clara TSD EPA ID: AZD982465866 TSD County: 99 Waste Category: Polychlorinated biphenyls and material containing PCB's Disposal Method: Treatment, Incineration Tons: .0000 Facility County: Santa Clara	Gepaid: CA0170023238 Contact: UNITED STATES NAVY Telephone: 6502442657 Facility Addr2: Not reported Mailing Name: Not reported Mailing Address: 900 COMMODORE DR B210-2 Mailing City,St,Zip: SAN BRUNO, CA 940665006 Gen County: Santa Clara TSD EPA ID: AZD982465866 TSD County: 99 Waste Category: Liquids with polychlorinated biphenyls > 50 mg/l Disposal Method: Treatment, Incineration Tons: .0000 Facility County: Santa Clara	Gepaid: CA0170023238 Contact: UNITED STATES NAVY Telephone: 6502442657 Facility Addr2: Not reported Mailing Name: Not reported Mailing Address: 900 COMMODORE DR B210-2 Mailing City,St,Zip: SAN BRUNO, CA 940665006
--	---	--	--

Map ID
 Direction
 Distance
 Distance (ft.)
 Elevation Site

MAP FINDINGS

Database(s) EDR ID Number
 EPA ID Number

NAVAL AIR STATION MOFFETT FIELD (Continued)

S100940628

Gen County: Santa Clara
 TSD EPA ID: AZD982465866
 TSD County: 99
 Waste Category: Polychlorinated biphenyls and material containing PCB's
 Disposal Method: Recycler
 Tons: 4.4928
 Facility County: Santa Clara

Gepaid: CA0170023238
 Contact: UNITED STATES NAVY
 Telephone: 6502442657
 Facility Addr2: Not reported
 Mailing Name: Not reported
 Mailing Address: 900 COMMODORE DR B210-2
 Mailing City,St,Zip: SAN BRUNO, CA 940665006
 Gen County: Santa Clara
 TSD EPA ID: CAD009466392
 TSD County: 7
 Waste Category: Other empty containers 30 gallons or more
 Disposal Method: Recycler
 Tons: 1.5500
 Facility County: Santa Clara

[Click this hyperlink](#) while viewing on your computer to access 57 additional CA_HAZNET: record(s) in the EDR Site Report.

MV2531
ESE
 > 1
 15428 ft.

BLDG N207 PARKING LOT, MOFFETT FIELD
BLDG N207 PARKING LOT, MOFFETT FIELD
SANTA CLARA, CA

ERNS 92263872
N/A

Site 9 of 15 in cluster MV

Relative:
Higher

[Click this hyperlink](#) while viewing on your computer to access additional ERNS detail in the EDR Site Report.

Actual:
20 ft.

MV2532
ESE
 > 1
 15428 ft.

USANG 129TH CAV
129TH HRMS/MOFFETT FIELD
SUNNYVALE, CA 94085

RCRA-SQG 1000124967
FINDS CA0572890218
CERC-NFRAP

Site 10 of 15 in cluster MV

Relative:
Higher

RCRA-SQG:

Date form received by agency: 09/01/1996
 Facility name: USANG 129TH CAV
 Facility address: 129TH HRMS/MOFFETT FIELD
 SUNNYVALE, CA 94085

EPA ID: CA0572890218
 Contact: Not reported
 Contact address: Not reported

Contact country: Not reported
 Contact telephone: Not reported
 Contact email: Not reported

EPA Region: 09
 Classification: Small Small Quantity Generator
 Description: Handler: generates more than 100 and less than 1000 kg of hazardous waste during any calendar month and accumulates less than 6000 kg of

Map ID
Direction
Distance
Distance (ft.)
Elevation Site

MAP FINDINGS

Database(s) EDR ID Number
EPA ID Number

USANG 129TH CAV (Continued)

1000124967

hazardous waste at any time; or generates 100 kg or less of hazardous waste during any calendar month, and accumulates more than 1000 kg of hazardous waste at any time

Owner/Operator Summary:

Owner/operator name: NOT REQUIRED
Owner/operator address: NOT REQUIRED
NOT REQUIRED, ME 99999
Owner/operator country: Not reported
Owner/operator telephone: (415) 555-1212
Legal status: Federal
Owner/Operator Type: Operator
Owner/Op start date: Not reported
Owner/Op end date: Not reported

Owner/operator name: CALIFORNIA AIR NATIONAL GUARD
Owner/operator address: NOT REQUIRED
NOT REQUIRED, ME 99999
Owner/operator country: Not reported
Owner/operator telephone: (415) 555-1212
Legal status: Federal
Owner/Operator Type: Owner
Owner/Op start date: Not reported
Owner/Op end date: Not reported

Handler Activities Summary:

U.S. importer of hazardous waste: Unknown
Mixed waste (haz. and radioactive): Unknown
Recycler of hazardous waste: No
Transporter of hazardous waste: No
Treater, storer or disposer of HW: No
Underground injection activity: No
On-site burner exemption: Unknown
Furnace exemption: Unknown
Used oil fuel burner: No
Used oil processor: No
User oil refiner: No
Used oil fuel marketer to burner: No
Used oil Specification marketer: No
Used oil transfer facility: No
Used oil transporter: No
Off-site waste receiver: Commercial status unknown

Historical Generators:

Date form received by agency: 08/19/1986
Facility name: USANG 129TH CAV
Classification: Large Quantity Generator

Violation Status: No violations found

FINDS:

Other Pertinent Environmental Activity Identified at Site

The NEI (National Emissions Inventory) database contains information on stationary and mobile sources that emit criteria air pollutants and their precursors, as well as hazardous air pollutants (HAPs).

Map ID
Direction
Distance
Distance (ft.)
Elevation

MAP FINDINGS

USANG 129TH CAV (Continued)

EDR ID Number
EPA ID Number

Database(s)

1000124967

RCRAInfo is a national information system that supports the Resource Conservation and Recovery Act (RCRA) program through the tracking of events and activities related to facilities that generate, transport, and treat, store, or dispose of hazardous waste. RCRAInfo allows RCRA program staff to track the notification, permit, compliance, and corrective action activities required under RCRA.

CERC-NFRAP:

Site ID: 0900102
Federal Facility: Federal Facility
NPL Status: Not on the NPL
Non NPL Status: NFRAP

CERCLIS-NFRAP Site Contact Name(s):

Contact Name: Matt Mitguard
Contact Tel: (415) 972-3096
Contact Title: Site Assessment Manager (SAM)

Contact Name: Jere Johnson
Contact Tel: (415) 972-3094
Contact Title: Site Assessment Manager (SAM)

CERCLIS-NFRAP Site Alias Name(s):

Alias Name: MOFFETT FIELD ANG
Alias Address: Not reported
CA

Site Description: Not reported

CERCLIS-NFRAP Assessment History:

Action: DISCOVERY
Date Started: Not reported
Date Completed: 06/01/1987
Priority Level: Not reported

Action: ARCHIVE SITE
Date Started: Not reported
Date Completed: 02/07/1992
Priority Level: Not reported

Action: PRELIMINARY ASSESSMENT
Date Started: Not reported
Date Completed: 02/07/1992
Priority Level: NFRAP (No Further Remedial Action Planned)

MV2533
ESE
> 1
15428 ft.

BLDG 236 MOFFETT FIELD
BLDG 236 MOFFETT FIELD
MOUNTAIN VIEW, CA 94035

ERNS 90173435
N/A

Site 11 of 15 in cluster MV

Relative:
Higher

[Click this hyperlink](#) while viewing on your computer to access additional ERNS detail in the EDR Site Report.

Actual:
20 ft.

MAP FINDINGS

Map ID			EDR ID Number
Direction			
Distance			
Distance (ft.)			
Elevation	Site	Database(s)	EPA ID Number

MV2534 ESE > 1 15428 ft.	BUILDING N-237 MOFFETT FIELD BUILDING N-237 MOFFETT FIELD MOUNTAIN VIEW, CA 94035 Site 12 of 15 in cluster MV	ERNS	90174183 N/A
--	--	-------------	-------------------------------

Relative:
Higher

[Click this hyperlink](#) while viewing on your computer to access additional ERNS detail in the EDR Site Report.

Actual:
20 ft.

MV2535 ESE > 1 15428 ft.	SCVTA TASMAN BLOCK C210 MOFFETT FIELD AND HWY 237 MOUNTAIN VIEW, CA 94035 Site 13 of 15 in cluster MV	RCRA-SQG FINDS HAZNET	1001195320 CAR000018861
--	--	--	--

Relative:
Higher

Actual:
20 ft.

RCRA-SQG:
 Date form received by agency: 03/28/1997
 Facility name: SCVTA TASMAN BLOCK C210
 Facility address: MOFFETT FIELD AND HWY 237
 SEE MAP CAR000018853
 MOUNTAIN VIEW, CA 94035
 EPA ID: CAR000018861
 Contact: AMBROSE DELFINO
 Contact address: 3331 N FIRST ST ATTN EH&S
 SAN JOSE, CA 951341725
 Contact country: US
 Contact telephone: (408) 321-5594
 Contact email: Not reported
 EPA Region: 09
 Classification: Small Small Quantity Generator
 Description: Handler: generates more than 100 and less than 1000 kg of hazardous waste during any calendar month and accumulates less than 6000 kg of hazardous waste at any time; or generates 100 kg or less of hazardous waste during any calendar month, and accumulates more than 1000 kg of hazardous waste at any time

Owner/Operator Summary:
 Owner/operator name: SCVTA
 Owner/operator address: 3331 N FIRST ST
 SAN JOSE, CA 95134
 Owner/operator country: Not reported
 Owner/operator telephone: (408) 321-5559
 Legal status: District
 Owner/Operator Type: Owner
 Owner/Op start date: Not reported
 Owner/Op end date: Not reported

Handler Activities Summary:
 U.S. importer of hazardous waste: Unknown
 Mixed waste (haz. and radioactive): Unknown
 Recycler of hazardous waste: No
 Transporter of hazardous waste: No
 Treater, storer or disposer of HW: No
 Underground injection activity: No
 On-site burner exemption: Unknown
 Furnace exemption: Unknown
 Used oil fuel burner: No
 Used oil processor: No
 User oil refiner: No

Map ID
 Direction
 Distance
 Distance (ft.)
 Elevation Site

MAP FINDINGS

Database(s) EDR ID Number
 EPA ID Number

SCVTA TASMAN BLOCK C210 (Continued)

1001195320

Used oil fuel marketer to burner: No
 Used oil Specification marketer: No
 Used oil transfer facility: No
 Used oil transporter: No
 Off-site waste receiver: Commercial status unknown

Violation Status: No violations found

FINDS:

Other Pertinent Environmental Activity Identified at Site

RCRAInfo is a national information system that supports the Resource Conservation and Recovery Act (RCRA) program through the tracking of events and activities related to facilities that generate, transport, and treat, store, or dispose of hazardous waste. RCRAInfo allows RCRA program staff to track the notification, permit, compliance, and corrective action activities required under RCRA.

HAZNET:

Gepaid: CAR000018861
 Contact: SCVTA
 Telephone: 4083215594
 Facility Addr2: Not reported
 Mailing Name: Not reported
 Mailing Address: 3331 N 1ST ST
 Mailing City,St,Zip: SAN JOSE, CA 951341906
 Gen County: Santa Clara
 TSD EPA ID: CAT000646117
 TSD County: Kings
 Waste Category: Other inorganic solid waste
 Disposal Method: Disposal, Land Fill
 Tons: 193.3632
 Facility County: Santa Clara

MV2536
ESE
 > 1
 15428 ft.

MST 223-1 MOFFETT FIELD, BLDG N-243
MST 223-1 MOFFETT FIELD, BLDG N-243
MOUNTAIN VIEW, CA 94035

ERNS 92267256
 N/A

Site 14 of 15 in cluster MV

Relative:
Higher

[Click this hyperlink](#) while viewing on your computer to access additional ERNS detail in the EDR Site Report.

Actual:
 20 ft.

MV2537
ESE
 > 1
 15428 ft.

NASA-AMES AOI 4
MOFFETT FIELD
MOUNTAIN VIEW, CA 94035

DEED S100186296
VCP N/A
ENVIROSTOR

Site 15 of 15 in cluster MV

Relative:
Higher

DEED:
 Area: PROJECT WIDE
 Sub Area: Not reported
 Site Type: VOLUNTARY CLEANUP
 Status: CERTIFIED / OPERATION & MAINTENANCE
 Deed Date(s): 3/30/2006

Actual:
 20 ft.

Map ID
 Direction
 Distance
 Distance (ft.)
 Elevation Site

MAP FINDINGS

Database(s) EDR ID Number
 EPA ID Number

NASA-AMES AOI 4 (Continued)

S100186296

Area: PROJECT WIDE
 Sub Area: Not reported
 Site Type: VOLUNTARY CLEANUP
 Status: CERTIFIED
 Deed Date(s): 3/30/2006

VCP:

Facility ID: 43370008
 Site Type: Voluntary Cleanup
 Site Type Detail: Voluntary Cleanup
 Acres: 12.6
 National Priorities List: NO
 Cleanup Oversight Agencies: SMBRP
 Lead Agency: SMBRP
 Lead Agency Description: Not reported
 Project Manager: XAVIER BRYANT
 Supervisor: Denise Tsuji
 Division Branch: North Coast
 Site Code: 200617
 Assembly: 22
 Senate: 13
 Special Programs Code: Voluntary Cleanup Program
 Status: Certified / Operation & Maintenance
 Status Date: 2006-04-03 00:00:00
 Restricted Use: YES
 Funding: Responsible Party
 Lat/Long: 37.4152777777778 / -122.0625
 Alias Name: 200617

NASA-AMES RESEARCH CENTER
 43370008
 U.S. NASA AMES
 NASA-ARC

Alias Type: Project Code (Site Code)
 Alternate Name
 Alternate Name
 Alternate Name
 Envirostor ID Number

APN: NONE SPECIFIED

APN Description: Not reported

Comments: The Operation and Maintenance Plan cover groundwater monitoring requirements. DTSC, reviewed the 2005 Annual Operations and Maintenance Summary Report. Review has found that the report meeting the Operation and Maintenance requirements for 2005. During the course of site investigations of AOI4, trichloroethene (TCE) and 1,2-dichloroethene (DCE) were detected in the groundwater. No connection with an on-site source of these chemicals could be found. Further investigations on the Orion ParApproved O&M Plan. Groundwater is currently being monitored and will continue to be monitored on a quarterly basis until the TPH concentrations are below established groundwater action levels (700 microgram per liter for TPH-diesel and 50 micrograms Groundwater TPH concentrations are observed to be decreasing over time. Groundwater monitoring will continue for at least two more quarters to determine if TPH concentrations will rebound. If concentrations remain low NASA proposes to request ending The goal of the follow-up sampling was to collect soil and groundwater samples in the vicinity of Tank 1 and former soil borings SB4-2 and 584-6 (near Tank 5) to obtain additional data regarding the

Map ID
Direction
Distance
Distance (ft.)
Elevation Site

MAP FINDINGS

Database(s)
EDR ID Number
EPA ID Number

NASA-AMES AOI 4 (Continued)

S100186296

extent of petroleum hydrocarbons and chlorinated sRAW Fact Sheet mailed out. Fact sheet covering the draft Removal Action Workplan. The Sampling Report indicates that the cleanup goals for contaminant petroleum hydrocarbons defined in the RAW have already been achieved by natural means. The report concludes that the soil excavation and skimming of contaminated groundwater to remA select group of monitoring well in the AOI 4 have meet the groundwater monitoring requirement of TPH concentration detections below the clean up goals for four consecutive quarters. Groundwater monitoring at these wells will be discontinued. Signed VCA for AOI 4. The VCA includes the National Full Scale Aerodynamics Complex, a large wind tunnel for testing the aerodynamic characteristics of large-scale models. Twelve underground storage tanks were originally located within AOI 4; leak Approved the report with modifications. DTSC announces the certification of the AOI 4 hazardous substances cleanup at the NASA Ames Research Center. DTSC certification of AOI 4 signifies that all environmental cleanup activities mandated by the Removal Action Workplan are now complete. DTSC and NASA Ames have executed a land use control document which will be included in the NASA Ames Master Plan. Approved RAW specifying the following actions: 1) removal of free product hydrocarbons from the groundwater using skimming pumps; 2) excavation and on-site bioremediation of petroleum contaminated soil; 3) off site disposal of soil not meeting clea Completed Removal Action. Skimming pumps were planned to be installed in two monitoring wells (one existing well and one new well) to extract free product floating on the water table. Additional sampling data conducted in 1999 indicated that there Completed PEA. A PEA equivalent report was completed by NASA Ames for 12 Areas of Investigation (AOIs). This report summarizes and presents the results of investigations performed in Area of Investigation 4 (A01 4), located on the west side of the NASA Ames Research Center (NASA Ames) property, A01 4 includes the National Full-scale Aerodynamics Compk housing area, upgradient of A014, revealed elevated concentrations of TCE and DCE in the groundwater. Soil samples from the Orion Park area also revealed the presence of TCE and DCE. Based on this data NASA has concluded that the TCE and DCE c groundwater monitoring for qualified wells. nup levels; and 4) on-going groundwater monitoring for contaminants of concern. ing tanks were removed. Subsequent sampling events identified four primary locations, Tank 1, Tank 5, and SB4-6, located in the drum storage area. Soil and groundwater samples from these areas detected petroleum hydrocarbons and trichloroethylene is no longer free product in the shallow aquifer near Tank 1 and Tank 5. Based on this information skimming pumps were not required and proposed new groundwater monitoring well was not installed. Both Tank 1 and 5 were removed. Dissolved petroper liter for TPH-gasoline) for four consecutive quarters. lex and the surrounding area. olvent contamination in these areas. ove free floating product is not required. leum hydrocarbons in the groundwater will be monitored quarterly until such time that four consecutive quarters of data are analyzed indicating that the TPH concentrations are below cleanup levels and stable. A source point for the TCE concentration (TCE). ontamination found in the A01 4 groundwater is from a source upgradient of the NASA property. The source could be either the Orion Park housing area or the Middlefield-Ellis-Whisman (MEW) plume. The groundwater investigation has been refered to ths detected in the groundwater was not discovered during the remedial investigation phase of the project. Therefore, it is believed that

Map ID
Direction
Distance
Distance (ft.)
Elevation Site

MAP FINDINGS

Database(s)
EDR ID Number
EPA ID Number

NASA-AMES AOI 4 (Continued)

S100186296

the source of the TCE detected in the groundwater is from an off-site source. Groundwater TCE contamination will be investigated separately from the AOI 4 project. Petroleum hydrocarbon contaminated soils exceeding the identified remediation levels (400 mg/kg) were planned to be excavated. Excavated soil with concentrations under 1,000 mg/kg was to be bioremediated and reused. Soil exceeding 1,000 mg/kg was to be disposed of offsite. Additional soil sampling conducted in 1999 indicated that the level of petroleum hydrocarbons in the soil and groundwater were lower than originally identified; they were below or close to the established cleanup goals. The sampling was repeated and the results confirmed; the soil excavation proposed in the RAW was not implemented.

Completed Area Name: PROJECT WIDE
Completed Sub Area Name: Not reported
Completed Document Type: CEQA - Initial Study/ Neg. Declaration
Completed Date: 1998-06-16 00:00:00
Completed Area Name: PROJECT WIDE
Completed Sub Area Name: Not reported
Completed Document Type: Certification
Completed Date: 2006-04-03 00:00:00
Completed Area Name: PROJECT WIDE
Completed Sub Area Name: Not reported
Completed Document Type: Voluntary Clean-up Agreement
Completed Date: 1995-11-03 00:00:00
Completed Area Name: PROJECT WIDE
Completed Sub Area Name: Not reported
Completed Document Type: Operation & Maintenance Order/Agreement
Completed Date: 2005-01-07 00:00:00
Completed Area Name: PROJECT WIDE
Completed Sub Area Name: Not reported
Completed Document Type: Deed Restriction / Land Use Covenant
Completed Date: 2006-03-30 00:00:00
Completed Area Name: PROJECT WIDE
Completed Sub Area Name: Not reported
Completed Document Type: Removal Action Workplan
Completed Date: 1998-06-16 00:00:00
Completed Area Name: PROJECT WIDE
Completed Sub Area Name: Not reported
Completed Document Type: Preliminary Endangerment Assessment Report
Completed Date: 1994-06-10 00:00:00
Completed Area Name: PROJECT WIDE
Completed Sub Area Name: Not reported
Completed Document Type: Operations and Maintenance Report
Completed Date: 2006-03-06 00:00:00
Completed Area Name: PROJECT WIDE
Completed Sub Area Name: Not reported
Completed Document Type: 5 Year Review Reports
Completed Date: 2005-03-28 00:00:00
Completed Area Name: PROJECT WIDE
Completed Sub Area Name: Not reported
Completed Document Type: Remedial Investigation Report
Completed Date: 2000-07-17 00:00:00
Completed Area Name: PROJECT WIDE
Completed Sub Area Name: Not reported
Completed Document Type: Operations and Maintenance Plan
Completed Date: 2004-03-03 00:00:00
Completed Area Name: PROJECT WIDE

Map ID
Direction
Distance
Distance (ft.)
Elevation Site

MAP FINDINGS

Database(s) EDR ID Number
EPA ID Number

NASA-AMES AOI 4 (Continued)

S100186296

Completed Sub Area Name: Not reported
Completed Document Type: Other Report
Completed Date: 2006-04-10 00:00:00
Completed Area Name: PROJECT WIDE
Completed Sub Area Name: Not reported
Completed Document Type: Remedial Investigation Report
Completed Date: 2000-03-01 00:00:00
Completed Area Name: PROJECT WIDE
Completed Sub Area Name: Not reported
Completed Document Type: Fact Sheets
Completed Date: 1997-12-07 00:00:00
Completed Area Name: PROJECT WIDE
Completed Sub Area Name: Not reported
Completed Document Type: Fact Sheets
Completed Date: 1997-12-07 00:00:00
Completed Area Name: PROJECT WIDE
Completed Sub Area Name: Not reported
Completed Document Type: Remedial Investigation Report
Completed Date: 1997-05-02 00:00:00
Completed Area Name: PROJECT WIDE
Completed Sub Area Name: Not reported
Completed Document Type: Remedial Investigation Report
Completed Date: 1995-06-20 00:00:00
Completed Area Name: PROJECT WIDE
Completed Sub Area Name: Not reported
Completed Document Type: Operations and Maintenance Report
Completed Date: 2007-03-14 00:00:00
Completed Area Name: PROJECT WIDE
Completed Sub Area Name: Not reported
Completed Document Type: Site Screening
Completed Date: 1989-12-14 00:00:00
Completed Area Name: PROJECT WIDE
Completed Sub Area Name: Not reported
Completed Document Type: Operations and Maintenance Plan
Completed Date: 2004-03-03 00:00:00
Completed Area Name: PROJECT WIDE
Completed Sub Area Name: Not reported
Completed Document Type: Removal Action Completion Report
Completed Date: 2000-10-03 00:00:00
Completed Area Name: PROJECT WIDE
Completed Sub Area Name: Not reported
Completed Document Type: Operations and Maintenance Plan Amendment
Completed Date: 2005-11-17 00:00:00
Completed Area Name: PROJECT WIDE
Completed Sub Area Name: Not reported
Completed Document Type: Other Report
Completed Date: 2004-03-24 00:00:00
Confirmed: 30024,30025,30027,3002501,3002502
Confirmed Description: TPH-diesel
Confirmed Description: TPH-gas
Confirmed Description: Trichloroethylene (TCE)
Confirmed Description: TPH-JET FUEL
Confirmed Description: TPH-MOTOR OIL
Future Area Name: PROJECT WIDE
Future Sub Area Name: Not reported
Future Document Type: 5 Year Review Reports
Future Due Date: 2009

Map ID
 Direction
 Distance
 Distance (ft.)
 Elevation

MAP FINDINGS

NASA-AMES AOI 4 (Continued)

EDR ID Number
 EPA ID Number

Database(s)

S100186296

Media Affected: OTH, SOIL
 Media Affected Desc: Other Groundwater affected (uses other than drinking water)
 Media Affected Desc: Soil
 Management Required: NONE SPECIFIED
 Management Required Desc: Not reported
 Potential: 30024, 30025, 3002501, 3002502, 30027
 Potential Description: TPH-diesel
 Potential Description: TPH-gas
 Potential Description: TPH-JET FUEL
 Potential Description: TPH-MOTOR OIL
 Potential Description: Trichloroethylene (TCE)
 Schedule Area Name: Not reported
 Schedule Sub Area Name: Not reported
 Schedule Document Type: Not reported
 Schedule Due Date: Not reported
 Schedule Revised Date: Not reported
 PastUse: FUEL - AIRCRAFT STORAGE/ REFUELING, FUEL - VEHICLE STORAGE/ REFUELING
 ELECTRIC GENERATION/SUBSTATION, RESEARCH - OTHER
 NONE
 ELECTRIC GENERATION/SUBSTATION, ELECTRIC GENERATION/SUBSTATION,
 ELECTRIC GENERATION/SUBSTATION
 AGRICULTURAL - ORCHARD, FUEL - VEHICLE STORAGE/ REFUELING, RESEARCH -
 AEROSPACE

Facility ID: 43370009
 Site Type: Voluntary Cleanup
 Site Type Detail: Voluntary Cleanup
 Acres: 8
 National Priorities List: NO
 Cleanup Oversight Agencies: SMBRP, US EPA
 Lead Agency: SMBRP
 Lead Agency Description: Not reported
 Project Manager: XAVIER BRYANT
 Supervisor: Denise Tsuji
 Division Branch: North Coast
 Site Code: 200618
 Assembly: 22
 Senate: 13
 Special Programs Code: Voluntary Cleanup Program
 Status: No Further Action
 Status Date: 2007-07-09 00:00:00
 Restricted Use: NO
 Funding: Responsible Party
 Lat/Long: 37.4186111111111 / -122.063
 Alias Name: 43370009
 200618
 Alias Type: Project Code (Site Code)
 Envirostor ID Number
 APN: NONE SPECIFIED
 APN Description: Not reported
 Comments: DTSC and NASA staff discussed draft Sampling Analysis Plan (SAP).
 Based on review of the plan, DTSC identified some organizational
 changes and edits to the text that are necessary. NASA agreed with
 the recommendations and will revise the SAP. Signed VCA. DTSC is
 providing oversight for the AOI 5 which is not under the oversight of
 the U.S. EPA. The VCA outlined the oversight duties of DTSC,
 including additional investigations and remediation of the site. AOI

Map ID
 Direction
 Distance
 Distance (ft.)
 Elevation Site

MAP FINDINGS

EDR ID Number
 EPA ID Number
 Database(s)

NASA-AMES AOI 4 (Continued)

S100186296

5 includes six buildings uCompleted PEA. A PEA equivalent report was completed by NASA Ames and identified 12 areas of investigations (AOIs).The additional sampling conducted indicates that the remaining TPH contamination has attenuated to below the Site specific cleanup levels at the Site and therefore no further action is required.During the fieldwork is was discovered that the oil pipeline is connected to a AST. Before oil pipeline can be removed the AST must be closed. NASA will pursue the tank closure with Santa Clara County. Sampling event was completed as planned. No dissed as biosciences laboratories, the biomedical research facility and two electrical substations. AOI 5 also includes a drum storage area and one underground storage tank that were previously located within the site boundaries. The drum storage arcolored soil or strong odors were observed.ea was closed in the middle 1980s and the tank was removed in 1990. Analyses of soil and groundwater samples detected petroleum hydrocarbons, PCBs, and VOCs. Investigations conducted in 1998 and 1999 indicated two separate groundwater plumes. Thewestern plume contains PCE up to 72 micrograms per liter (ug/l). The eastern plume contains primarily TCE up to 80 ug/l. NASA is currently evaluating some in-situ remedial methods as an alternative to pump and treat for any groundwater contamination found.

Completed Area Name: PROJECT WIDE
 Completed Sub Area Name: Not reported
 Completed Document Type: Voluntary Clean-up Agreement
 Completed Date: 1996-03-08 00:00:00
 Completed Area Name: PROJECT WIDE
 Completed Sub Area Name: Not reported
 Completed Document Type: Site Investigation/Characterization Report
 Completed Date: 2007-07-09 00:00:00
 Completed Area Name: PROJECT WIDE
 Completed Sub Area Name: Not reported
 Completed Document Type: Fieldwork
 Completed Date: 2007-03-09 00:00:00
 Completed Area Name: PROJECT WIDE
 Completed Sub Area Name: Not reported
 Completed Document Type: Preliminary Endangerment Assessment Report
 Completed Date: 1994-06-10 00:00:00
 Completed Area Name: PROJECT WIDE
 Completed Sub Area Name: Not reported
 Completed Document Type: Site Screening
 Completed Date: 1989-12-14 00:00:00
 Completed Area Name: PROJECT WIDE
 Completed Sub Area Name: Not reported
 Completed Document Type: Site Investigation/Characterization Workplan
 Completed Date: 2007-02-20 00:00:00
 Confirmed: 30018,30022,30024,30027
 Confirmed Description: Polychlorinated biphenyls (PCBs)
 Confirmed Description: Tetrachloroethylene (PCE)
 Confirmed Description: TPH-diesel
 Confirmed Description: Trichloroethylene (TCE)
 Future Area Name: Not reported
 Future Sub Area Name: Not reported
 Future Document Type: Not reported
 Future Due Date: Not reported
 Media Affected: OTH, SOIL
 Media Affected Desc: Other Groundwater affected (uses other than drinking water)
 Media Affected Desc: Soil

Map ID
 Direction
 Distance
 Distance (ft.)
 Elevation Site

MAP FINDINGS

Database(s) EDR ID Number
 EPA ID Number

NASA-AMES AOI 4 (Continued)

S100186296

Management Required: NONE SPECIFIED
 Management Required Desc: Not reported
 Potential: 30018, 30022, 30024, 30027
 Potential Description: Polychlorinated biphenyls (PCBs)
 Potential Description: Tetrachloroethylene (PCE)
 Potential Description: TPH-diesel
 Potential Description: Trichloroethylene (TCE)
 Schedule Area Name: Not reported
 Schedule Sub Area Name: Not reported
 Schedule Document Type: Not reported
 Schedule Due Date: Not reported
 Schedule Revised Date: Not reported
 PastUse: FUEL - AIRCRAFT STORAGE/ REFUELING, FUEL - VEHICLE STORAGE/ REFUELING
 ELECTRIC GENERATION/SUBSTATION, RESEARCH - OTHER
 NONE
 ELECTRIC GENERATION/SUBSTATION, ELECTRIC GENERATION/SUBSTATION,
 ELECTRIC GENERATION/SUBSTATION
 AGRICULTURAL - ORCHARD, FUEL - VEHICLE STORAGE/ REFUELING, RESEARCH -
 AEROSPACE

Facility ID: 43370010
 Site Type: Voluntary Cleanup
 Site Type Detail: Voluntary Cleanup
 Acres: 6.3
 National Priorities List: NO
 Cleanup Oversight Agencies: SMBRP, RWQCB 2 - San Francisco Bay
 Lead Agency: SMBRP
 Lead Agency Description: Not reported
 Project Manager: XAVIER BRYANT
 Supervisor: Denise Tsuji
 Division Branch: North Coast
 Site Code: 200361
 Assembly: 22
 Senate: 13
 Special Programs Code: Voluntary Cleanup Program
 Status: Certified
 Status Date: 2006-06-30 00:00:00
 Restricted Use: YES
 Funding: Responsible Party
 Lat/Long: 37.42861111111111 / -122.066388888889
 Alias Name: 43370010
 200361
 Alias Type: Project Code (Site Code)
 Envirostor ID Number
 APN: NONE SPECIFIED
 APN Description: Not reported
 Comments: The Department of Toxic Substances Control certifies the completion of the removal actions implemented as described in the Final Removal Action Workplan. The completion of the approved Final Implementation Report documents the remedial actions under Approved RAW requiring soil with less than 1,000 mg/kg of TPH to be stockpiled and treated on the bioremediation pad, on site, and the soil with contamination greater than 1,000 mg/kg will be disposed off site. NASA Ames has completed the four consecutive quarters of groundwater monitoring at AOI 8 for the TPH contaminants of concern, required by the Operation and Maintenance Agreement. With the completion of the groundwater monitoring activities, no further DTSC announces the certification of

Map ID
 Direction
 Distance
 Distance (ft.)
 Elevation Site

MAP FINDINGS

Database(s) EDR ID Number
 EPA ID Number

NASA-AMES AOI 4 (Continued)

S100186296

the AOI 8 hazardous substances cleanup at the NASA Ames Research Center. DTSC certification of AOI 8 signifies that all environmental cleanup activities mandated by the Removal Action Workplan are now complete. The Implementation Plan provides the details of how NASA intends to accomplish the Removal Action Alternative recommended in the approved Removal Action Workplan (RAW) for AOI 8. DTSC, reviewed the 2005 Annual Operations and Maintenance Summary Report. Review has found that the report meeting the Operation and Maintenance requirements for 2005. Approved Removal Action. Signed VCA for AOI 8. AOI 8 is located at the northwest corner of the NASA Ames Research Center, adjacent to the wetlands and formerly known as Mavarro Farms. AOI 8 is used for recycling and storage of excess vehicles and equipment. The site contDTSC and NASA Ames have executed a land use control document which will be included in the NASA Ames Master Plan. Completed PEA. A PEA equivalent report was completed by NASA Ames by combining the Center-wide Sampling and Analysis program with the listing site inspection. Approved O&M Plan. Groundwater will continue to be monitored for at least five years after the implementation of the RAW, to ensure that the groundwater doe not continue to be affected. ains one building, and a bioremediation pad. Soils contaminated with total petroleum hydrocarbons (TPH) as diesel and oil and grease have been identified at the site. An above ground diesel tank was formerly located on the site and spilled 100 galer action under the OMA or the VCA is required. rtaken at the Site. As outlined in the Operation and Maintenance Agreement and the Land Use Controls, the site requires further site specific operation and maintenance activities. ions of fuel in 1987. Soil samples detected TPH-diesel at 10,000 milligrams per kilogram (mg/kg) and TPH-oil and grease was 16,000 mg/kg. Other chemicals such as pesticides and VOCs have been detected at the site, but the concentrations have been low and not considered significant. Elevated levels of TPH concentrations in the groundwater have been detected during sampling events in the past, but have not been elevated for the past five years. Groundwater is being monitored by wells both up gradient (two wells) and down gradient (one well).

Completed Area Name: PROJECT WIDE
 Completed Sub Area Name: Not reported
 Completed Document Type: CEQA - Notice of Exemption
 Completed Date: 1999-04-27 00:00:00
 Completed Area Name: PROJECT WIDE
 Completed Sub Area Name: Not reported
 Completed Document Type: Certification
 Completed Date: 2006-04-03 00:00:00
 Completed Area Name: PROJECT WIDE
 Completed Sub Area Name: Not reported
 Completed Document Type: Voluntary Clean-up Agreement
 Completed Date: 1995-08-16 00:00:00
 Completed Area Name: PROJECT WIDE
 Completed Sub Area Name: Not reported
 Completed Document Type: Operation & Maintenance Order/Agreement
 Completed Date: 2005-01-07 00:00:00
 Completed Area Name: PROJECT WIDE
 Completed Sub Area Name: Not reported
 Completed Document Type: Deed Restriction / Land Use Covenant
 Completed Date: 2006-03-30 00:00:00
 Completed Area Name: PROJECT WIDE
 Completed Sub Area Name: Not reported

Map ID
Direction
Distance
Distance (ft.)
Elevation Site

MAP FINDINGS

Database(s) EDR ID Number
EPA ID Number

NASA-AMES AOI 4 (Continued)

S100186296

Completed Document Type: Voluntary Cleanup Agreement Completion
Completed Date: 2006-06-30 00:00:00
Completed Area Name: PROJECT WIDE
Completed Sub Area Name: Not reported
Completed Document Type: Release/Recission of Deed Restriction/LUC
Completed Date: 2006-06-30 00:00:00
Completed Area Name: PROJECT WIDE
Completed Sub Area Name: Not reported
Completed Document Type: Removal Action Workplan
Completed Date: 1999-04-27 00:00:00
Completed Area Name: PROJECT WIDE
Completed Sub Area Name: Not reported
Completed Document Type: Preliminary Endangerment Assessment Report
Completed Date: 1994-06-10 00:00:00
Completed Area Name: PROJECT WIDE
Completed Sub Area Name: Not reported
Completed Document Type: Operations and Maintenance Plan
Completed Date: 2004-03-03 00:00:00
Completed Area Name: PROJECT WIDE
Completed Sub Area Name: Not reported
Completed Document Type: Removal Action Completion Report
Completed Date: 2003-05-27 00:00:00
Completed Area Name: PROJECT WIDE
Completed Sub Area Name: Not reported
Completed Document Type: Operations and Maintenance Report
Completed Date: 2006-03-06 00:00:00
Completed Area Name: PROJECT WIDE
Completed Sub Area Name: Not reported
Completed Document Type: Operations and Maintenance Plan
Completed Date: 2004-03-03 00:00:00
Completed Area Name: PROJECT WIDE
Completed Sub Area Name: Not reported
Completed Document Type: Remedial Action Implementation Workplan
Completed Date: 2000-02-28 00:00:00
Completed Area Name: PROJECT WIDE
Completed Sub Area Name: Not reported
Completed Document Type: News Letters
Completed Date: 2006-04-10 00:00:00
Completed Area Name: PROJECT WIDE
Completed Sub Area Name: Not reported
Completed Document Type: Operations and Maintenance Report
Completed Date: 2006-06-30 00:00:00
Completed Area Name: PROJECT WIDE
Completed Sub Area Name: Not reported
Completed Document Type: Site Screening
Completed Date: 1989-12-14 00:00:00
Confirmed: 30024,30025
Confirmed Description: TPH-diesel
Confirmed Description: TPH-gas
Future Area Name: Not reported
Future Sub Area Name: Not reported
Future Document Type: Not reported
Future Due Date: Not reported
Media Affected: SOIL
Media Affected Desc: Soil
Management Required: REM, FOUN, DAY, ELD, HOS, LUC, MON, EX, NUSE, NDEV, HS, SCH, RES
Management Required Desc: Activities prohibited which disturb the remedy and monitoring systems without

Map ID
 Direction
 Distance
 Distance (ft.)
 Elevation Site

MAP FINDINGS

Database(s) EDR ID Number
 EPA ID Number

NASA-AMES AOI 4 (Continued)

S100186296

approval
 Management Required Desc: Check for cracks in foundation
 Management Required Desc: Day care center prohibited
 Management Required Desc: Elder Care Center Prohibited
 Management Required Desc: Hospital use prohibited
 Management Required Desc: Land Use covenant
 Management Required Desc: Maintain monitoring of Groundwater
 Management Required Desc: No Excavation or activities which disturb the soil at any depth without approval
 Management Required Desc: Notify prior to change in land use
 Management Required Desc: Notify prior to development
 Management Required Desc: Perform H&S Plan prior to subsurface work
 Management Required Desc: Public or private school for persons under 21 prohibited
 Management Required Desc: Residence use prohibited
 Potential: 30024, 30025
 Potentital Description: TPH-diesel
 Potentital Description: TPH-gas
 Schedule Area Name: Not reported
 Schedule Sub Area Name: Not reported
 Schedule Document Type: Not reported
 Schedule Due Date: Not reported
 Schedule Revised Date: Not reported
 PastUse: FUEL - AIRCRAFT STORAGE/ REFUELING, FUEL - VEHICLE STORAGE/ REFUELING
 ELECTRIC GENERATION/SUBSTATION, RESEARCH - OTHER
 NONE
 ELECTRIC GENERATION/SUBSTATION, ELECTRIC GENERATION/SUBSTATION,
 ELECTRIC GENERATION/SUBSTATION
 AGRICULTURAL - ORCHARD, FUEL - VEHICLE STORAGE/ REFUELING, RESEARCH -
 AEROSPACE

Facility ID: 43370011
 Site Type: Voluntary Cleanup
 Site Type Detail: Voluntary Cleanup
 Acres: 1.2
 National Priorities List: NO
 Cleanup Oversight Agencies: SMBRP
 Lead Agency: SMBRP
 Lead Agency Description: Not reported
 Project Manager: XAVIER BRYANT
 Supervisor: Denise Tsuji
 Division Branch: North Coast
 Site Code: 200619
 Assembly: 22
 Senate: 13
 Special Programs Code: Voluntary Cleanup Program
 Status: Certified
 Status Date: 2006-02-10 00:00:00
 Restricted Use: NO
 Funding: Responsible Party
 Lat/Long: 37.4186111111111 / -122.058888888889
 Alias Name: 43370011
 200619
 Alias Type: Project Code (Site Code)
 Envirostor ID Number
 APN: NONE SPECIFIED
 APN Description: Not reported
 Comments: The cleanup activities for this project are confined within the
 fenced perimeter of two electrical substations. The contaminated soil

Map ID
Direction
Distance
Distance (ft.)
Elevation Site

MAP FINDINGS

Database(s)
EDR ID Number
EPA ID Number

NASA-AMES AOI 4 (Continued)

S100186296

will be excavated, disposed of off site, and backfilled. The project has no possibility of significant effect on the Approved RAW requiring the excavation and disposal of soil contaminated with PCBs. After excavation, concrete will be used to backfill the hole. The remedial goal for PCB contamination is 50 mg/kg, for restricted areas, in accordance with 40 CFR rDTSC announces the certification of the AOI 10 hazardous substances cleanup at the NASA Ames Research Center. DTSC certification of AOI 10 signifies that all environmental cleanup activities mandated by the Removal Action Workplan are now complete. NASA requests the change to the selected alternative to assist in the overall reduction in non-source point PCB contaminated storm runoff at the Ames Research Center. The implementation of Alternative 2 would allow NASA to forego the bioremediation Approved RA for the N221C area. The PCB contaminated soil was excavated to the depth of seven feet below the ground surface. Verification sampling indicated PCB concentrations were reduced to less than 1 mg/kg (0.61 mg/kg). Concrete was used to backfill. N227D Removal Action was implemented and completed without proper notification to DTSC. The PCB and TPH contamination soil removal action at N227D Unitary Substation has been completed. Approximately 36 cubic yards of contaminated soil has been excavated and disposed of. Confirmation sampling indicates at the remaining TPH and PCB soil. Completed PEA. A PEA equivalent report was completed by NASA Ames for 12 Area of Investigation (AOIs). Signed VCA for AOI 10. AOI 10 consists of three electrical substations; N227 Unitary Substation, N238 Arc Jet Substation, and N221C substation located in the central part of the NASA Ames Research Center. The substations are fenced and access is limited. Cleanup Actions at the three electrical substations making up NASA Ames Research Center's Area of Investigation 10 (AOI 10) has been completed. No Operation and Maintenance is required for this Site. Concentration are below the site specific cleanup goals, established in the approved RAW. Environment limited to operation and maintenance personnel. There is no vehicular traffic through these areas. Concrete pads in each of the substations support transformers and other equipment. The ground surface surrounding the concrete pads is covered with vegetation pursuant to TSCA. For soil contaminated with petroleum, biological nutrients will be injected 2 to 4 feet into the ground to promote bioremediation. Bioremediation will continue until the petroleum concentrations are below 400 mg/kg in the excavation. The completion of the N221C Substation remedial activities do not complete the remedial action for AOI 10 as described in the approved Final RAW (January 2001). The shut down of the N227D Substation and remediation of the total technology at the N227D substation of AOI 10 and excavate the TPH contaminated soil along with the PCB contaminated soil. DTSC has determined that the request is an insignificant change and will not have a significant impact on the scope, performance. petroleum hydrocarbon (TPH) and polychlorinated biphenyls (PCBs), remain to be implemented. Access to the site is restricted and appropriate signage will be posted. Due to the need to have the substations de-energized during the remediation, the tasks of cleaning up substations N221C and N227D were divided. Work to six inches of gravel. The primary objectives of the work proposed for AOI 10 is to investigate the soil within the electrical substations for the presence of PCBs and extractable hydrocarbons (TEPHs). Transformer oil containing PCBs was historically used in many of the transformers at NASA Ames. The N227 Unitary Substation was constructed in the mid 1950s to supply

Map ID
Direction
Distance
Distance (ft.)
Elevation Site

MAP FINDINGS

Database(s)
EDR ID Number
EPA ID Number

NASA-AMES AOI 4 (Continued)

S100186296

power to three wind tunnels. TEPHs were detected in concentrations above cleanup levels (400 mg/kg) in areas directly east and west of one of the transformer pads. The concentrations are the highest nearest the surface and are below cleanup levels at depths of five feet below. In identifying the extent of contamination, soil samples were collected near the substation. Concentrations of TEPHs were detected as high as 1200 mg/kg and the median was 83 mg/kg. Of those samples, only one detected PCB concentrations that exceeded the residential cleanup levels (1 mg/kg) at 2.1 mg/kg. No PCBs were detected at N238 Arc Jet Substation more than 0.2 mg/kg. TEPH was detected in soil samples collected at this location from 72 mg/kg to 160 mg/kg, which are all below the cleanup level. Only trace concentrations of TEPH were detected (maximum of 6.8 mg/kg) in the area of N221C. PCBs were found in one sampling location, measuring 310 mg/kg at 1.5 feet below the ground surface (bgs) down to 7.4 mg/kg at 5.5 feet. Two additional sampling events were conducted in January and February, 2001 to further evaluate the extent of the PCBs contamination. During the February sampling event, PCB concentrations of 330 mg/kg at 3 feet and 520 mg/kg at 4 feet were detected.

Completed Area Name: PROJECT WIDE
Completed Sub Area Name: Not reported
Completed Document Type: CEQA - Notice of Exemption
Completed Date: 2000-08-24 00:00:00
Completed Area Name: PROJECT WIDE
Completed Sub Area Name: Not reported
Completed Document Type: Certification
Completed Date: 2006-02-08 00:00:00
Completed Area Name: PROJECT WIDE
Completed Sub Area Name: Not reported
Completed Document Type: Voluntary Clean-up Agreement
Completed Date: 1996-04-08 00:00:00
Completed Area Name: PROJECT WIDE
Completed Sub Area Name: Not reported
Completed Document Type: Removal Action Workplan
Completed Date: 2000-08-24 00:00:00
Completed Area Name: N227D Unitary Substation
Completed Sub Area Name: Not reported
Completed Document Type: Removal Action Completion Report
Completed Date: 2006-01-27 00:00:00
Completed Area Name: N227D Unitary Substation
Completed Sub Area Name: Not reported
Completed Document Type: Fieldwork
Completed Date: 2005-10-07 00:00:00
Completed Area Name: N221C Substation
Completed Sub Area Name: Not reported
Completed Document Type: Remedial Action Completion Report
Completed Date: 2004-09-24 00:00:00
Completed Area Name: N227D Unitary Substation
Completed Sub Area Name: Not reported
Completed Document Type: Other Workplan
Completed Date: 2005-08-08 00:00:00
Completed Area Name: PROJECT WIDE
Completed Sub Area Name: Not reported
Completed Document Type: News Letters
Completed Date: 2006-04-10 00:00:00
Completed Area Name: PROJECT WIDE

Map ID
 Direction
 Distance
 Distance (ft.)
 Elevation Site

MAP FINDINGS

Database(s) EDR ID Number
 EPA ID Number

NASA-AMES AOI 4 (Continued)

S100186296

Completed Sub Area Name: Not reported
 Completed Document Type: Preliminary Endangerment Assessment Report
 Completed Date: 1994-06-10 00:00:00
 Completed Area Name: PROJECT WIDE
 Completed Sub Area Name: Not reported
 Completed Document Type: Site Screening
 Completed Date: 1989-12-14 00:00:00
 Confirmed: 30018,, ,30018,30024,3002502,, ,31000
 Confirmed Description: Polychlorinated biphenyls (PCBs)
 Confirmed Description: Not reported
 Confirmed Description: Polychlorinated biphenyls (PCBs)
 Confirmed Description: Polychlorinated biphenyls (PCBs)
 Confirmed Description: TPH-diesel
 Confirmed Description: TPH-MOTOR OIL
 Confirmed Description: Not reported
 Confirmed Description: No Contaminants found
 Future Area Name: Not reported
 Future Sub Area Name: Not reported
 Future Document Type: Not reported
 Future Due Date: Not reported
 Media Affected: SOIL, SOIL, NMA
 Media Affected Desc: Soil
 Media Affected Desc: Soil
 Media Affected Desc: Not reported
 Management Required: NONE SPECIFIED
 Management Required Desc: Not reported
 Potential: 30018, 30018, 30024, 3002502
 Potential Description: Polychlorinated biphenyls (PCBs)
 Potential Description: Polychlorinated biphenyls (PCBs)
 Potential Description: TPH-diesel
 Potential Description: TPH-MOTOR OIL
 Schedule Area Name: Not reported
 Schedule Sub Area Name: Not reported
 Schedule Document Type: Not reported
 Schedule Due Date: Not reported
 Schedule Revised Date: Not reported
 PastUse: FUEL - AIRCRAFT STORAGE/ REFUELING, FUEL - VEHICLE STORAGE/ REFUELING
 ELECTRIC GENERATION/SUBSTATION, RESEARCH - OTHER
 NONE
 ELECTRIC GENERATION/SUBSTATION, ELECTRIC GENERATION/SUBSTATION,
 ELECTRIC GENERATION/SUBSTATION
 AGRICULTURAL - ORCHARD, FUEL - VEHICLE STORAGE/ REFUELING, RESEARCH -
 AEROSPACE

Facility ID: 43370012
 Site Type: Voluntary Cleanup
 Site Type Detail: Voluntary Cleanup
 Acres: 1.3
 National Priorities List: NO
 Cleanup Oversight Agencies: SMBRP, RWQCB 2 - San Francisco Bay, SANTA CLARA VALLEY WATER DISTRICT
 Lead Agency: SMBRP
 Lead Agency Description: Not reported
 Project Manager: XAVIER BRYANT
 Supervisor: Denise Tsuji
 Division Branch: North Coast
 Site Code: 200619
 Assembly: 22

Map ID
 Direction
 Distance
 Distance (ft.)
 Elevation Site

MAP FINDINGS

Database(s) EDR ID Number
 EPA ID Number

NASA-AMES AOI 4 (Continued)

S100186296

Senate: 13
 Special Programs Code: Voluntary Cleanup Program
 Status: No Further Action
 Status Date: 2007-06-11 00:00:00
 Restricted Use: NO
 Funding: Responsible Party
 Lat/Long: 37.4119444444444 / -122.061111111111
 Alias Name: 43370012
 200619
 Alias Type: Project Code (Site Code)
 Envirostor ID Number
 APN: NONE SPECIFIED
 APN Description: Not reported
 Comments: NASA entered into a VCA for AOI 11, for DTSC oversight. AOI 11 encompasses 11 underground storage tanks, which were investigated to determine if a release of hazardous substances could be determined and if remedial action would be required. Soil aUnderground storage tanks were all removed by NASA Ames under oversight of Santa Clara County. At most of the Tank Sites contamination was not detected above cleanup levels. Where contamination was detected, the contaminated media was remediated. NoCompleted Site Screening.Completed PEA. A PEA equivalent report was completed by NASA Ames for 12 Areas of Investigation (AOIs).nd groundwater around these tanks were sampled and analyzed. After the samples were analyzed, two tanks required further remedial action, Tank U14 and Tank 7. The area surrounding U14 is an undeveloped gravel lot that stretches east from the PG&E sFurther Action Required.ubstation West N-225A to Parsons Avenue. In this area, groundwater can be found at eight feet below ground surface. Trichloroethylene (TCE) was not detected in the soil samples around Tank U14. Groundwater samples near the tank detected concentrations of TCE and dichloroethylene (DCE), above the California Maximum Contaminant Levels (MCLs) in drinking water. The highest concentrations were found in the monitoring wells up gradient from the site, 270 micrograms per liter (ug/l) of TCE and 120 ug/l of DCE. The sampling data suggests that the source of the contamination may be the Orion Park area, under Navy investigation or the MEW plume, under the oversight of the US EPA. Tank 7 is used to store jet fuel. The current tank replaceda tank, which was leaking. Remediation of the released hydrocarbons identified as TPH-JP5, has already occurred, but a fuel spill in the area occurred in 1995. Soil and groundwater contamination was investigated in 1999, identifying that both soiland groundwater are impacted with petroleum hydrocarbon concentrations above the cleanup levels. NASA is currently developing a workplan that focuses on the source(s).
 Completed Area Name: PROJECT WIDE
 Completed Sub Area Name: Not reported
 Completed Document Type: Voluntary Clean-up Agreement
 Completed Date: 1996-08-13 00:00:00
 Completed Area Name: PROJECT WIDE
 Completed Sub Area Name: Not reported
 Completed Document Type: Site Investigation/Characterization Report
 Completed Date: 2007-06-11 00:00:00
 Completed Area Name: PROJECT WIDE
 Completed Sub Area Name: Not reported
 Completed Document Type: Preliminary Endangerment Assessment Report
 Completed Date: 1994-06-10 00:00:00

Map ID
Direction
Distance
Distance (ft.)
Elevation Site

MAP FINDINGS

Database(s) EDR ID Number
EPA ID Number

NASA-AMES AOI 4 (Continued)

S100186296

Completed Area Name: PROJECT WIDE
Completed Sub Area Name: Not reported
Completed Document Type: Site Screening
Completed Date: 1989-12-14 00:00:00
Confirmed: 31000
Confirmed Description: No Contaminants found
Future Area Name: Not reported
Future Sub Area Name: Not reported
Future Document Type: Not reported
Future Due Date: Not reported
Media Affected: NMA
Media Affected Desc: Not reported
Management Required: NONE SPECIFIED
Management Required Desc: Not reported
Potential: NONE SPECIFIED,31000
Potential Description: Not reported
Potential Description: No Contaminants found
Schedule Area Name: Not reported
Schedule Sub Area Name: Not reported
Schedule Document Type: Not reported
Schedule Due Date: Not reported
Schedule Revised Date: Not reported
PastUse: FUEL - AIRCRAFT STORAGE/ REFUELING, FUEL - VEHICLE STORAGE/ REFUELING
ELECTRIC GENERATION/SUBSTATION, RESEARCH - OTHER
NONE
ELECTRIC GENERATION/SUBSTATION, ELECTRIC GENERATION/SUBSTATION,
ELECTRIC GENERATION/SUBSTATION
AGRICULTURAL - ORCHARD, FUEL - VEHICLE STORAGE/ REFUELING, RESEARCH -
AEROSPACE

ENVIROSTOR:

Site Type: Voluntary Cleanup
Site Type Detailed: Voluntary Cleanup
Acres: 12.6
NPL: NO
Regulatory Agencies: SMBRP
Lead Agency: SMBRP
Program Manager: XAVIER BRYANT
Supervisor: Denise Tsuji
Division Branch: North Coast
Facility ID: 43370008
Site Code: 200617
Assembly: 22
Senate: 13
Special Program: Voluntary Cleanup Program
Status: Certified / Operation & Maintenance
Status Date: 2006-04-03 00:00:00
Restricted Use: YES
Funding: Responsible Party
Latitude: 37.4152777777778
Longitude: -122.0625
Alias Name: 200617
NASA-AMES RESEARCH CENTER
43370008
U.S. NASA AMES
NASA-ARC
Alias Type: Project Code (Site Code)

Map ID
Direction
Distance
Distance (ft.)
Elevation Site

MAP FINDINGS

Database(s)
EDR ID Number
EPA ID Number

NASA-AMES AOI 4 (Continued)

S100186296

Alternate Name
Alternate Name
Alternate Name
Envirostor ID Number
APN: NONE SPECIFIED
APN Description: Not reported
Comments: The Operation and Maintenance Plan cover groundwater monitoring requirements. DTSC, reviewed the 2005 Annual Operations and Maintenance Summary Report. Review has found that the report meeting the Operation and Maintenance requirements for 2005. During the course of site investigations of AOI4, trichloroethene (TCE) and 1,2-dichloroethene (DCE) were detected in the groundwater. No connection with an on-site source of these chemicals could be found. Further investigations on the Orion ParApproved O&M Plan. Groundwater is currently being monitored and will continue to be monitored on a quarterly basis until the TPH concentrations are below established groundwater action levels (700 microgram per liter for TPH-diesel and 50 micrograms). Groundwater TPH concentrations are observed to be decreasing over time. Groundwater monitoring will continue for at least two more quarters to determine if TPH concentrations will rebound. If concentrations remain low NASA proposes to request ending. The goal of the follow-up sampling was to collect soil and groundwater samples in the vicinity of Tank 1 and former soil borings SB4-2 and 584-6 (near Tank 5) to obtain additional data regarding the extent of petroleum hydrocarbons and chlorinated sRAW Fact Sheet mailed out. Fact sheet covering the draft Removal Action Workplan. The Sampling Report indicates that the cleanup goals for contaminant petroleum hydrocarbons defined in the RAW have already been achieved by natural means. The report concludes that the soil excavation and skimming of contaminated groundwater to remA select group of monitoring well in the AOI 4 have meet the groundwater monitoring requirement of TPH concentration detections below the clean up goals for four consecutive quarters. Groundwater monitoring at these wells will be discontinued. Signed VCA for AOI 4. The VCA includes the National Full Scale Aerodynamics Complex, a large wind tunnel for testing the aerodynamic characteristics of large-scale models. Twelve underground storage tanks were originally located within AOI 4; leak. Approved the report with modifications. DTSC announces the certification of the AOI 4 hazardous substances cleanup at the NASA Ames Research Center. DTSC certification of AOI 4 signifies that all environmental cleanup activities mandated by the Removal Action Workplan are now complete. DTSC and NASA Ames have executed a land use control document which will be included in the NASA Ames Master Plan. Approved RAW specifying the following actions: 1) removal of free product hydrocarbons from the groundwater using skimming pumps; 2) excavation and on-site bioremediation of petroleum contaminated soil; 3) off site disposal of soil not meeting cleaCompleted Removal Action. Skimming pumps were planned to be installed in two monitoring wells (one existing well and one new well) to extract free product floating on the water table. Additional sampling data conducted in 1999 indicated that thereCompleted PEA. A PEA equivalent report was completed by NASA Ames for 12 Areas of Investigation (AOIs). This report summarizes and presents the results of investigations performed in Area of Investigation 4 (AOI 4), located on the west side of the NASA Ames Research Center (NASA Ames) property, AOI 4 includes the National Full-scale Aerodynamics Compk housing area, upgradient of AOI4, revealed elevated concentrations

Map ID
Direction
Distance
Distance (ft.)
Elevation Site

MAP FINDINGS

Database(s)
EDR ID Number
EPA ID Number

NASA-AMES AOI 4 (Continued)

S100186296

of TCE and DCE in the groundwater. Soil samples from the Orion Park area also revealed the presence of TCE and DCE. Based on this data NASA has concluded that the TCE and DCE groundwater monitoring for qualified wells.nup levels; and 4) on-going groundwater monitoring for contaminants of concern.ing tanks were removed. Subsequent sampling events identified four primary locations, Tank 1, Tank 5, and SB4-6, located in the drum storage area. Soil and groundwater samples from these areas detected petroleum hydrocarbons and trichloroethyleneis no longer free product in the shallow aquifer near Tank 1 and Tank 5. Based on this information skimming pumps were not required and proposed new groundwater monitoring well was not installed. Both Tank 1 and 5 were removed. Dissolved petroper liter for TPH-gasoline) for four consecutive quarters.lex and the surrounding area.olvent contamination in these areas.ove free floating product is not required.leum hydrocarbons in the groundwater will be monitored quarterly until such time that four consecutive quarters of data are analyzed indicating that the TPH concentrations are below cleanup levels and stable. A source point for the TCE concentration(TCE).ontamination found in the AOI 4 groundwater is from a source upgradient of the NASA property. The source could be either the Orion Park housing area or the Middlefield-Ellis-Whisman (MEW) plume. The groundwater investigation has been referred to the detected in the groundwater was not discovered during the remedial investigation phase of the project. Therefore, it is believed that the source of the TCE detected in the groundwater is from an off-site source. Groundwater TCE contamination wille RWQCB.be investigated separately from the AOI 4 project. Petroleum hydrocarbon contaminated soils exceeding the identified remediation levels (400 mg/kg) were planned to be excavated. Excavated soil with concentrations under 1,000 mg/kg was to be bioremediated and reused. Soil exceeding 1,000 mg/kg was to be disposed of offsite. Additional soil sampling conducted in 1999 indicated that the level of petroleum hydrocarbons in the soil and groundwater were lower than originally identified; they were below or close to the established cleanup goals. The sampling was repeated and the results confirmed; the soil excavation proposed in the RAW was not implemented.

Completed Area Name: PROJECT WIDE
Completed Sub Area Name: Not reported
Completed Document Type: CEQA - Initial Study/ Neg. Declaration
Completed Date: 1998-06-16 00:00:00
Completed Area Name: PROJECT WIDE
Completed Sub Area Name: Not reported
Completed Document Type: Certification
Completed Date: 2006-04-03 00:00:00
Completed Area Name: PROJECT WIDE
Completed Sub Area Name: Not reported
Completed Document Type: Voluntary Clean-up Agreement
Completed Date: 1995-11-03 00:00:00
Completed Area Name: PROJECT WIDE
Completed Sub Area Name: Not reported
Completed Document Type: Operation & Maintenance Order/Agreement
Completed Date: 2005-01-07 00:00:00
Completed Area Name: PROJECT WIDE
Completed Sub Area Name: Not reported
Completed Document Type: Deed Restriction / Land Use Covenant
Completed Date: 2006-03-30 00:00:00
Completed Area Name: PROJECT WIDE

Map ID
Direction
Distance
Distance (ft.)
Elevation Site

MAP FINDINGS

Database(s) EDR ID Number
EPA ID Number

NASA-AMES AOI 4 (Continued)

S100186296

Completed Sub Area Name: Not reported
Completed Document Type: Removal Action Workplan
Completed Date: 1998-06-16 00:00:00
Completed Area Name: PROJECT WIDE
Completed Sub Area Name: Not reported
Completed Document Type: Preliminary Endangerment Assessment Report
Completed Date: 1994-06-10 00:00:00
Completed Area Name: PROJECT WIDE
Completed Sub Area Name: Not reported
Completed Document Type: Operations and Maintenance Report
Completed Date: 2006-03-06 00:00:00
Completed Area Name: PROJECT WIDE
Completed Sub Area Name: Not reported
Completed Document Type: 5 Year Review Reports
Completed Date: 2005-03-28 00:00:00
Completed Area Name: PROJECT WIDE
Completed Sub Area Name: Not reported
Completed Document Type: Remedial Investigation Report
Completed Date: 2000-07-17 00:00:00
Completed Area Name: PROJECT WIDE
Completed Sub Area Name: Not reported
Completed Document Type: Operations and Maintenance Plan
Completed Date: 2004-03-03 00:00:00
Completed Area Name: PROJECT WIDE
Completed Sub Area Name: Not reported
Completed Document Type: Other Report
Completed Date: 2006-04-10 00:00:00
Completed Area Name: PROJECT WIDE
Completed Sub Area Name: Not reported
Completed Document Type: Remedial Investigation Report
Completed Date: 2000-03-01 00:00:00
Completed Area Name: PROJECT WIDE
Completed Sub Area Name: Not reported
Completed Document Type: Fact Sheets
Completed Date: 1997-12-07 00:00:00
Completed Area Name: PROJECT WIDE
Completed Sub Area Name: Not reported
Completed Document Type: Fact Sheets
Completed Date: 1997-12-07 00:00:00
Completed Area Name: PROJECT WIDE
Completed Sub Area Name: Not reported
Completed Document Type: Remedial Investigation Report
Completed Date: 1997-05-02 00:00:00
Completed Area Name: PROJECT WIDE
Completed Sub Area Name: Not reported
Completed Document Type: Remedial Investigation Report
Completed Date: 1995-06-20 00:00:00
Completed Area Name: PROJECT WIDE
Completed Sub Area Name: Not reported
Completed Document Type: Operations and Maintenance Report
Completed Date: 2007-03-14 00:00:00
Completed Area Name: PROJECT WIDE
Completed Sub Area Name: Not reported
Completed Document Type: Site Screening
Completed Date: 1989-12-14 00:00:00
Completed Area Name: PROJECT WIDE
Completed Sub Area Name: Not reported

Map ID
Direction
Distance
Distance (ft.)
Elevation Site

MAP FINDINGS

Database(s) EDR ID Number
EPA ID Number

NASA-AMES AOI 4 (Continued)

S100186296

Completed Document Type: Operations and Maintenance Plan
Completed Date: 2004-03-03 00:00:00
Completed Area Name: PROJECT WIDE
Completed Sub Area Name: Not reported
Completed Document Type: Removal Action Completion Report
Completed Date: 2000-10-03 00:00:00
Completed Area Name: PROJECT WIDE
Completed Sub Area Name: Not reported
Completed Document Type: Operations and Maintenance Plan Amendment
Completed Date: 2005-11-17 00:00:00
Completed Area Name: PROJECT WIDE
Completed Sub Area Name: Not reported
Completed Document Type: Other Report
Completed Date: 2004-03-24 00:00:00
Confirmed: 30024,30025,30027,3002501,3002502
Confirmed Description: TPH-diesel
Confirmed Description: TPH-gas
Confirmed Description: Trichloroethylene (TCE)
Confirmed Description: TPH-JET FUEL
Confirmed Description: TPH-MOTOR OIL
Future Area Name: PROJECT WIDE
Future Sub Area Name: Not reported
Future Document Type: 5 Year Review Reports
Future Due Date: 2009
Media Affected: OTH, SOIL
Media Affected Desc: Other Groundwater affected (uses other than drinking water)
Media Affected Desc: Soil
Management Required: NONE SPECIFIED
Management Required Desc: Not reported
Potential: 30024, 30025, 3002501, 3002502, 30027
Potential Description: TPH-diesel
Potential Description: TPH-gas
Potential Description: TPH-JET FUEL
Potential Description: TPH-MOTOR OIL
Potential Description: Trichloroethylene (TCE)
Schedule Area Name: Not reported
Schedule Sub Area Name: Not reported
Schedule Document Type: Not reported
Schedule Due Date: Not reported
Schedule Revised Date: Not reported
PastUse: FUEL - AIRCRAFT STORAGE/ REFUELING, FUEL - VEHICLE STORAGE/ REFUELING
ELECTRIC GENERATION/SUBSTATION, RESEARCH - OTHER
NONE
ELECTRIC GENERATION/SUBSTATION, ELECTRIC GENERATION/SUBSTATION,
ELECTRIC GENERATION/SUBSTATION
AGRICULTURAL - ORCHARD, FUEL - VEHICLE STORAGE/ REFUELING, RESEARCH -
AEROSPACE

Site Type: Voluntary Cleanup
Site Type Detailed: Voluntary Cleanup
Acres: 8
NPL: NO
Regulatory Agencies: SMBRP, US EPA
Lead Agency: SMBRP
Program Manager: XAVIER BRYANT
Supervisor: Denise Tsuji
Division Branch: North Coast

Map ID
 Direction
 Distance
 Distance (ft.)
 Elevation Site

MAP FINDINGS

Database(s) EDR ID Number
 EPA ID Number

NASA-AMES AOI 4 (Continued)

S100186296

Facility ID: 43370009
 Site Code: 200618
 Assembly: 22
 Senate: 13
 Special Program: Voluntary Cleanup Program
 Status: No Further Action
 Status Date: 2007-07-09 00:00:00
 Restricted Use: NO
 Funding: Responsible Party
 Latitude: 37.41861111111111
 Longitude: -122.063
 Alias Name: 43370009
 200618
 Alias Type: Project Code (Site Code)
 Envirostor ID Number
 APN: NONE SPECIFIED
 APN Description: Not reported
 Comments: DTSC and NASA staff discussed draft Sampling Analysis Plan (SAP). Based on review of the plan, DTSC identified some organizational changes and edits to the text that are necessary. NASA agreed with the recommendations and will revise the SAP. Signed VCA. DTSC is providing oversight for the AOI 5 which is not under the oversight of the U.S. EPA. The VCA outlined the oversight duties of DTSC, including additional investigations and remediation of the site. AOI 5 includes six buildings uCompleted PEA. A PEA equivalent report was completed by NASA Ames and identified 12 areas of investigations (AOIs). The additional sampling conducted indicates that the remaining TPH contamination has attenuated to below the Site specific cleanup levels at the Site and therefore no further action is required. During the fieldwork it was discovered that the oil pipeline is connected to a AST. Before oil pipeline can be removed the AST must be closed. NASA will pursue the tank closure with Santa Clara County. Sampling event was completed as planned. No disses as biosciences laboratories, the biomedical research facility and two electrical substations. AOI 5 also includes a drum storage area and one underground storage tank that were previously located within the site boundaries. The drum storage area colored soil or strong odors were observed. ea was closed in the middle 1980s and the tank was removed in 1990. Analyses of soil and groundwater samples detected petroleum hydrocarbons, PCBs, and VOCs. Investigations conducted in 1998 and 1999 indicated two separate groundwater plumes. The western plume contains PCE up to 72 micrograms per liter (ug/l). The eastern plume contains primarily TCE up to 80 ug/l. NASA is currently evaluating some in-situ remedial methods as an alternative to pump and treat for any groundwater contamination found.
 Completed Area Name: PROJECT WIDE
 Completed Sub Area Name: Not reported
 Completed Document Type: Voluntary Clean-up Agreement
 Completed Date: 1996-03-08 00:00:00
 Completed Area Name: PROJECT WIDE
 Completed Sub Area Name: Not reported
 Completed Document Type: Site Investigation/Characterization Report
 Completed Date: 2007-07-09 00:00:00
 Completed Area Name: PROJECT WIDE
 Completed Sub Area Name: Not reported
 Completed Document Type: Fieldwork
 Completed Date: 2007-03-09 00:00:00

Map ID
 Direction
 Distance
 Distance (ft.)
 Elevation Site

MAP FINDINGS

Database(s) EDR ID Number
 EPA ID Number

NASA-AMES AOI 4 (Continued)

S100186296

Completed Area Name: PROJECT WIDE
 Completed Sub Area Name: Not reported
 Completed Document Type: Preliminary Endangerment Assessment Report
 Completed Date: 1994-06-10 00:00:00
 Completed Area Name: PROJECT WIDE
 Completed Sub Area Name: Not reported
 Completed Document Type: Site Screening
 Completed Date: 1989-12-14 00:00:00
 Completed Area Name: PROJECT WIDE
 Completed Sub Area Name: Not reported
 Completed Document Type: Site Investigation/Characterization Workplan
 Completed Date: 2007-02-20 00:00:00
 Confirmed: 30018,30022,30024,30027
 Confirmed Description: Polychlorinated biphenyls (PCBs)
 Confirmed Description: Tetrachloroethylene (PCE)
 Confirmed Description: TPH-diesel
 Confirmed Description: Trichloroethylene (TCE)
 Future Area Name: Not reported
 Future Sub Area Name: Not reported
 Future Document Type: Not reported
 Future Due Date: Not reported
 Media Affected: OTH, SOIL
 Media Affected Desc: Other Groundwater affected (uses other than drinking water)
 Media Affected Desc: Soil
 Management Required: NONE SPECIFIED
 Management Required Desc: Not reported
 Potential: 30018, 30022, 30024, 30027
 Potential Description: Polychlorinated biphenyls (PCBs)
 Potential Description: Tetrachloroethylene (PCE)
 Potential Description: TPH-diesel
 Potential Description: Trichloroethylene (TCE)
 Schedule Area Name: Not reported
 Schedule Sub Area Name: Not reported
 Schedule Document Type: Not reported
 Schedule Due Date: Not reported
 Schedule Revised Date: Not reported
 PastUse: FUEL - AIRCRAFT STORAGE/ REFUELING, FUEL - VEHICLE STORAGE/ REFUELING
 ELECTRIC GENERATION/SUBSTATION, RESEARCH - OTHER
 NONE
 ELECTRIC GENERATION/SUBSTATION, ELECTRIC GENERATION/SUBSTATION,
 ELECTRIC GENERATION/SUBSTATION
 AGRICULTURAL - ORCHARD, FUEL - VEHICLE STORAGE/ REFUELING, RESEARCH -
 AEROSPACE

Site Type: Voluntary Cleanup
 Site Type Detailed: Voluntary Cleanup
 Acres: 6.3
 NPL: NO
 Regulatory Agencies: SMBRP, RWQCB 2 - San Francisco Bay
 Lead Agency: SMBRP
 Program Manager: XAVIER BRYANT
 Supervisor: Denise Tsuji
 Division Branch: North Coast
 Facility ID: 43370010
 Site Code: 200361
 Assembly: 22
 Senate: 13

Map ID
Direction
Distance
Distance (ft.)
Elevation Site

MAP FINDINGS

EDR ID Number
EPA ID Number
Database(s)

NASA-AMES AOI 4 (Continued)

S100186296

Special Program: Voluntary Cleanup Program
Status: Certified
Status Date: 2006-06-30 00:00:00
Restricted Use: YES
Funding: Responsible Party
Latitude: 37.4286111111111
Longitude: -122.066388888889
Alias Name: 43370010
200361
Alias Type: Project Code (Site Code)
Envirostor ID Number
APN: NONE SPECIFIED
APN Description: Not reported
Comments: The Department of Toxic Substances Control certifies the completion of the removal actions implemented as described in the Final Removal Action Workplan. The completion of the approved Final Implementation Report documents the remedial actions under Approved RAW requiring soil with less than 1,000 mg/kg of TPH to be stockpiled and treated on the bioremediation pad, on site, and the soil with contamination greater than 1,000 mg/kg will be disposed off site. NASA Ames has completed the four consecutive quarters of groundwater monitoring at AOI 8 for the TPH contaminants of concern, required by the Operation and Maintenance Agreement. With the completion of the groundwater monitoring activities, no further DTSC announces the certification of the AOI 8 hazardous substances cleanup at the NASA Ames Research Center. DTSC certification of AOI 8 signifies that all environmental cleanup activities mandated by the Removal Action Workplan are now complete. The Implementation Plan provides the details of how NASA intends to accomplish the Removal Action Alternative recommended in the approved Removal Action Workplan (RAW) for AOI 8. DTSC, reviewed the 2005 Annual Operations and Maintenance Summary Report. Review has found that the report meeting the Operation and Maintenance requirements for 2005. Approved Removal Action. Signed VCA for AOI 8. AOI 8 is located at the northwest corner of the NASA Ames Research Center, adjacent to the wetlands and formerly known as Mavarro Farms. AOI 8 is used for recycling and storage of excess vehicles and equipment. The site contains DTSC and NASA Ames have executed a land use control document which will be included in the NASA Ames Master Plan. Completed PEA. A PEA equivalent report was completed by NASA Ames by combining the Center-wide Sampling and Analysis program with the listing site inspection. Approved O&M Plan. Groundwater will continue to be monitored for at least five years after the implementation of the RAW, to ensure that the groundwater does not continue to be affected. Includes one building, and a bioremediation pad. Soils contaminated with total petroleum hydrocarbons (TPH) as diesel and oil and grease have been identified at the site. An above ground diesel tank was formerly located on the site and spilled 100 gallons action under the OMA or the VCA is required. Taken at the Site. As outlined in the Operation and Maintenance Agreement and the Land Use Controls, the site requires further site specific operation and maintenance activities. Leaks of fuel in 1987. Soil samples detected TPH-diesel at 10,000 milligrams per kilogram (mg/kg) and TPH-oil and grease was 16,000 mg/kg. Other chemicals such as pesticides and VOCs have been detected at the site, but the concentrations have been low and not considered significant. Elevated levels of TPH concentrations in the groundwater have been detected during sampling events in the past, but have not been elevated for the past five

Map ID
Direction
Distance
Distance (ft.)
Elevation Site

MAP FINDINGS

Database(s)
EDR ID Number
EPA ID Number

NASA-AMES AOI 4 (Continued)

S100186296

years. Groundwater is being monitored by wells both up gradient (two wells) and down gradient (one well).

Completed Area Name: PROJECT WIDE
Completed Sub Area Name: Not reported
Completed Document Type: CEQA - Notice of Exemption
Completed Date: 1999-04-27 00:00:00
Completed Area Name: PROJECT WIDE
Completed Sub Area Name: Not reported
Completed Document Type: Certification
Completed Date: 2006-04-03 00:00:00
Completed Area Name: PROJECT WIDE
Completed Sub Area Name: Not reported
Completed Document Type: Voluntary Clean-up Agreement
Completed Date: 1995-08-16 00:00:00
Completed Area Name: PROJECT WIDE
Completed Sub Area Name: Not reported
Completed Document Type: Operation & Maintenance Order/Agreement
Completed Date: 2005-01-07 00:00:00
Completed Area Name: PROJECT WIDE
Completed Sub Area Name: Not reported
Completed Document Type: Deed Restriction / Land Use Covenant
Completed Date: 2006-03-30 00:00:00
Completed Area Name: PROJECT WIDE
Completed Sub Area Name: Not reported
Completed Document Type: Voluntary Cleanup Agreement Completion
Completed Date: 2006-06-30 00:00:00
Completed Area Name: PROJECT WIDE
Completed Sub Area Name: Not reported
Completed Document Type: Release/Recission of Deed Restriction/LUC
Completed Date: 2006-06-30 00:00:00
Completed Area Name: PROJECT WIDE
Completed Sub Area Name: Not reported
Completed Document Type: Removal Action Workplan
Completed Date: 1999-04-27 00:00:00
Completed Area Name: PROJECT WIDE
Completed Sub Area Name: Not reported
Completed Document Type: Preliminary Endangerment Assessment Report
Completed Date: 1994-06-10 00:00:00
Completed Area Name: PROJECT WIDE
Completed Sub Area Name: Not reported
Completed Document Type: Operations and Maintenance Plan
Completed Date: 2004-03-03 00:00:00
Completed Area Name: PROJECT WIDE
Completed Sub Area Name: Not reported
Completed Document Type: Removal Action Completion Report
Completed Date: 2003-05-27 00:00:00
Completed Area Name: PROJECT WIDE
Completed Sub Area Name: Not reported
Completed Document Type: Operations and Maintenance Report
Completed Date: 2006-03-06 00:00:00
Completed Area Name: PROJECT WIDE
Completed Sub Area Name: Not reported
Completed Document Type: Operations and Maintenance Plan
Completed Date: 2004-03-03 00:00:00
Completed Area Name: PROJECT WIDE
Completed Sub Area Name: Not reported
Completed Document Type: Remedial Action Implementation Workplan

Map ID
 Direction
 Distance
 Distance (ft.)
 Elevation Site

MAP FINDINGS

Database(s) EDR ID Number
 EPA ID Number

NASA-AMES AOI 4 (Continued)

S100186296

Completed Date: 2000-02-28 00:00:00
 Completed Area Name: PROJECT WIDE
 Completed Sub Area Name: Not reported
 Completed Document Type: News Letters
 Completed Date: 2006-04-10 00:00:00
 Completed Area Name: PROJECT WIDE
 Completed Sub Area Name: Not reported
 Completed Document Type: Operations and Maintenance Report
 Completed Date: 2006-06-30 00:00:00
 Completed Area Name: PROJECT WIDE
 Completed Sub Area Name: Not reported
 Completed Document Type: Site Screening
 Completed Date: 1989-12-14 00:00:00
 Confirmed: 30024,30025
 Confirmed Description: TPH-diesel
 Confirmed Description: TPH-gas
 Future Area Name: Not reported
 Future Sub Area Name: Not reported
 Future Document Type: Not reported
 Future Due Date: Not reported
 Media Affected: SOIL
 Media Affected Desc: Soil
 Management Required: REM, FOUN, DAY, ELD, HOS, LUC, MON, EX, NUSE, NDEV, HS, SCH, RES
 Management Required Desc: Activities prohibited which disturb the remedy and monitoring systems without approval
 Management Required Desc: Check for cracks in foundation
 Management Required Desc: Day care center prohibited
 Management Required Desc: Elder Care Center Prohibited
 Management Required Desc: Hospital use prohibited
 Management Required Desc: Land Use covenant
 Management Required Desc: Maintain monitoring of Groundwater
 Management Required Desc: No Excavation or activities which disturb the soil at any depth without approval
 Management Required Desc: Notify prior to change in land use
 Management Required Desc: Notify prior to development
 Management Required Desc: Perform H&S Plan prior to subsurface work
 Management Required Desc: Public or private school for persons under 21 prohibited
 Management Required Desc: Residence use prohibited
 Potential: 30024, 30025
 Potential Description: TPH-diesel
 Potential Description: TPH-gas
 Schedule Area Name: Not reported
 Schedule Sub Area Name: Not reported
 Schedule Document Type: Not reported
 Schedule Due Date: Not reported
 Schedule Revised Date: Not reported
 PastUse: FUEL - AIRCRAFT STORAGE/ REFUELING, FUEL - VEHICLE STORAGE/ REFUELING
 ELECTRIC GENERATION/SUBSTATION, RESEARCH - OTHER
 NONE
 ELECTRIC GENERATION/SUBSTATION, ELECTRIC GENERATION/SUBSTATION,
 ELECTRIC GENERATION/SUBSTATION
 AGRICULTURAL - ORCHARD, FUEL - VEHICLE STORAGE/ REFUELING, RESEARCH -
 AEROSPACE

Site Type: Voluntary Cleanup
 Site Type Detailed: Voluntary Cleanup
 Acres: 1.2
 NPL: NO

Map ID
 Direction
 Distance
 Distance (ft.)
 Elevation Site

MAP FINDINGS

Database(s) EDR ID Number
 EPA ID Number

NASA-AMES AOI 4 (Continued)

S100186296

Regulatory Agencies: SMBRP
 Lead Agency: SMBRP
 Program Manager: XAVIER BRYANT
 Supervisor: Denise Tsuji
 Division Branch: North Coast
 Facility ID: 43370011
 Site Code: 200619
 Assembly: 22
 Senate: 13
 Special Program: Voluntary Cleanup Program
 Status: Certified
 Status Date: 2006-02-10 00:00:00
 Restricted Use: NO
 Funding: Responsible Party
 Latitude: 37.4186111111111
 Longitude: -122.058888888889
 Alias Name: 43370011
 200619
 Alias Type: Project Code (Site Code)
 Envirostor ID Number
 APN: NONE SPECIFIED
 APN Description: Not reported
 Comments: The cleanup activities for this project are confined within the fenced perimeter of two electrical substations. The contaminated soil will be excavated, disposed of off site, and backfilled. The project has no possibility of significant effect on the Approved RAW requiring the excavation and disposal of soil contaminated with PCBs. After excavation, concrete will be used to backfill the hole. The remedial goal for PCB contamination is 50 mg/kg, for restricted areas, in accordance with 40 CFR rDTSC announces the certification of the AOI 10 hazardous substances cleanup at the NASA Ames Research Center. DTSC certification of AOI 10 signifies that all environmental cleanup activities mandated by the Removal Action Workplan are now complete. NASA requests the change to the selected alternative to assist in the overall reduction in non-source point PCB contaminated storm runoff at the Ames Research Center. The implementation of Alternative 2 would allow NASA to forego the bioremediation Approved RA for the N221C area. The PCB contaminated soil was excavated to the depth of seven feet below the ground surface. Verification sampling indicated PCB concentrations were reduced to less than 1 mg/kg (0.61 mg/kg). Concrete was used to back N227D Removal Action was implemented and completed without proper notification to DTSC. The PCB and TPH contamination soil removal action at N227D Unitary Substation has been completed. Approximately 36 cubic yards of contaminated soil has been excavated and disposed of. Confirmation sampling indicates at the remaining TPH and PCB soil. Completed PEA. A PEA equivalent report was completed by NASA Ames for 12 Area of Investigation (AOIs). Signed VCA for AOI 10. AOI 10 consists of three electrical substations; N227 Unitary Substation, N238 Arc Jet Substation, and N221C substation located in the central part of the NASA Ames Research Center. The substations are fenced and access is limited. Cleanup Actions at the three electrical substations making up NASA Ames Research Center's Area of Investigation 10 (AOI 10) has been completed. No Operation and Maintenance is required for this Site. concentration are below the site specific cleanup goals, established in the approved RAW. e environment. mited to operation and maintenance personnel. There is no vehicular traffic through these areas. Concrete pads in

Map ID
Direction
Distance
Distance (ft.)
Elevation Site

MAP FINDINGS

EDR ID Number
EPA ID Number
Database(s)

NASA-AMES AOI 4 (Continued)

S100186296

each of the substations support transformers and other equipment. The ground surface surrounding the concrete pads is covered with tegulations pursuant to TSCA. For soil contaminated with petroleum, biological nutrients will be injected 2 to 4 feet into the ground to promote bioremediation. Bioremediation will continue until the petroleum concentrations are below 400 mg/kg infill the excavation. The completion of the N221C Substation remedial activities do not complete the remedial action for AOI 10 as described in the approved Final RAW (January 2001). The shut down of the N227D Substation and remediation of the totaltechnology at the N227D substation of AOI 10 and excavate the TPH contaminated soil along with the PCB contaminated soil. DTSC has determined that the request is an insignificant change and will not have a significant impact on the scope, performancpetroleum hydrocarbon (TPH) and polychlorinated biphenyls (PCBs), remain to be implemented.the soil. Access to the site is restricted and appropriate signage will be posted. Due to the need to have the substations de-energized during the remediation, the tasks of cleaning up substations N221C and N227D were divided.wo to six inches of gravel. The primary objectives of the work proposed for AOI 10 is to investigate the soil within the electrical substations for the presence of PCBs and extractable hydrocarbons (TEPHs). Transformer oil containing PCBs was histoe, or cost of the remedy.rically used in many of the transformers at NASA Ames. The N227 Unitary Substation was constructed in the mid 1950s to supply power to three wind tunnels. TEPHs were detected in concentrations above cleanup levels (400 mg/kg) in areas directly east and west of one of the transformer pads. The concentrations are the highest nearest the surface and are below cleanup levels at depths of five feet below. In identifying the extent of contamination, soil samples were collected near the substation. Concentrations of TEPHs were detected as high as 1200 mg/kg and the median was 83 mg/kg. Of those samples, only one detected PCB concentrations that exceeded the residential cleanup levels (1 mg/kg) at 2.1 mg/kg. No PCBs were detected at N238 Arc Jet Substation more than 0.2 mg/kg. TEPH was detected in soil samples collected at this location from 72 mg.kg to 160 mg/kg, which are all below the cleanup level. Only trace concentrations of TEPH were detected (maximum of 6.8 mg/kg) in the area of N221C. PCBs were found in one sampling location, measuring 310 mg/kg at 1.5 feet below the ground surface (bgs) down to 7.4 mg/kg at 5.5 feet. Two additional sampling events were conducted in January and February, 2001 to further evaluate theextent of the PCBs contamination. During the February sampling event, PCB concentrations of 330 mg/kg at 3 feet and 520 mg/kg at 4 feet were detected.

Completed Area Name: PROJECT WIDE
Completed Sub Area Name: Not reported
Completed Document Type: CEQA - Notice of Exemption
Completed Date: 2000-08-24 00:00:00
Completed Area Name: PROJECT WIDE
Completed Sub Area Name: Not reported
Completed Document Type: Certification
Completed Date: 2006-02-08 00:00:00
Completed Area Name: PROJECT WIDE
Completed Sub Area Name: Not reported
Completed Document Type: Voluntary Clean-up Agreement
Completed Date: 1996-04-08 00:00:00
Completed Area Name: PROJECT WIDE

Map ID
Direction
Distance
Distance (ft.)
Elevation Site

MAP FINDINGS

Database(s) EDR ID Number
EPA ID Number

NASA-AMES AOI 4 (Continued)

S100186296

Completed Sub Area Name: Not reported
Completed Document Type: Removal Action Workplan
Completed Date: 2000-08-24 00:00:00
Completed Area Name: N227D Unitary Substation
Completed Sub Area Name: Not reported
Completed Document Type: Removal Action Completion Report
Completed Date: 2006-01-27 00:00:00
Completed Area Name: N227D Unitary Substation
Completed Sub Area Name: Not reported
Completed Document Type: Fieldwork
Completed Date: 2005-10-07 00:00:00
Completed Area Name: N221C Substation
Completed Sub Area Name: Not reported
Completed Document Type: Remedial Action Completion Report
Completed Date: 2004-09-24 00:00:00
Completed Area Name: N227D Unitary Substation
Completed Sub Area Name: Not reported
Completed Document Type: Other Workplan
Completed Date: 2005-08-08 00:00:00
Completed Area Name: PROJECT WIDE
Completed Sub Area Name: Not reported
Completed Document Type: News Letters
Completed Date: 2006-04-10 00:00:00
Completed Area Name: PROJECT WIDE
Completed Sub Area Name: Not reported
Completed Document Type: Preliminary Endangerment Assessment Report
Completed Date: 1994-06-10 00:00:00
Completed Area Name: PROJECT WIDE
Completed Sub Area Name: Not reported
Completed Document Type: Site Screening
Completed Date: 1989-12-14 00:00:00
Confirmed: 30018,, ,30018,30024,3002502,, ,31000
Confirmed Description: Polychlorinated biphenyls (PCBs)
Confirmed Description: Not reported
Confirmed Description: Polychlorinated biphenyls (PCBs)
Confirmed Description: Polychlorinated biphenyls (PCBs)
Confirmed Description: TPH-diesel
Confirmed Description: TPH-MOTOR OIL
Confirmed Description: Not reported
Confirmed Description: No Contaminants found
Future Area Name: Not reported
Future Sub Area Name: Not reported
Future Document Type: Not reported
Future Due Date: Not reported
Media Affected: SOIL, SOIL, NMA
Media Affected Desc: Soil
Media Affected Desc: Soil
Media Affected Desc: Not reported
Management Required: NONE SPECIFIED
Management Required Desc: Not reported
Potential: 30018, 30018, 30024, 3002502
Potential Description: Polychlorinated biphenyls (PCBs)
Potential Description: Polychlorinated biphenyls (PCBs)
Potential Description: TPH-diesel
Potential Description: TPH-MOTOR OIL
Schedule Area Name: Not reported
Schedule Sub Area Name: Not reported

Map ID
Direction
Distance
Distance (ft.)
Elevation

MAP FINDINGS

NASA-AMES AOI 4 (Continued)

EDR ID Number
EPA ID Number

Database(s)

S100186296

Schedule Document Type: Not reported
Schedule Due Date: Not reported
Schedule Revised Date: Not reported
PastUse: FUEL - AIRCRAFT STORAGE/ REFUELING, FUEL - VEHICLE STORAGE/ REFUELING
ELECTRIC GENERATION/SUBSTATION, RESEARCH - OTHER
NONE
ELECTRIC GENERATION/SUBSTATION, ELECTRIC GENERATION/SUBSTATION,
ELECTRIC GENERATION/SUBSTATION
AGRICULTURAL - ORCHARD, FUEL - VEHICLE STORAGE/ REFUELING, RESEARCH -
AEROSPACE

Site Type: Voluntary Cleanup
Site Type Detailed: Voluntary Cleanup
Acres: 1.3
NPL: NO
Regulatory Agencies: SMBRP, RWQCB 2 - San Francisco Bay, SANTA CLARA VALLEY WATER DISTRICT
Lead Agency: SMBRP
Program Manager: XAVIER BRYANT
Supervisor: Denise Tsuji
Division Branch: North Coast
Facility ID: 43370012
Site Code: 200619
Assembly: 22
Senate: 13
Special Program: Voluntary Cleanup Program
Status: No Further Action
Status Date: 2007-06-11 00:00:00
Restricted Use: NO
Funding: Responsible Party
Latitude: 37.4119444444444
Longitude: -122.0611111111111
Alias Name: 43370012
200619
Alias Type: Project Code (Site Code)
Envirostor ID Number
APN: NONE SPECIFIED
APN Description: Not reported
Comments:

NASA entered into a VCA for AOI 11, for DTSC oversight. AOI 11 encompasses 11 underground storage tanks, which were investigated to determine if a release of hazardous substances could be determined and if remedial action would be required. Soil aUnderground storage tanks were all removed by NASA Ames under oversight of Santa Clara County. At most of the Tank Sites contamination was not detected above cleanup levels. Where contamination was detected, the contaminated media was remediated. NoCompleted Site Screening.Completed PEA. A PEA equivalent report was completed by NASA Ames for 12 Areas of Investigation (AOIs).nd groundwater around these tanks were sampled and analyzed. After the samples were analyzed, two tanks required further remedial action, Tank U14 and Tank 7. The area surrounding U14 is an undeveloped gravel lot that stretches east from the PG&E sFurther Action Required.ubstation West N-225A to Parsons Avenue. In this area, groundwater can be found at eight feet below ground surface. Trichloroethylene (TCE) was not detected in the soil samples around Tank U14. Groundwater samples near the tank detected concentrations of TCE and dichloroethylene (DCE), above the California Maximum Contaminant Levels (MCLs) in drinking water. The highest concentrations were found in the

Map ID
 Direction
 Distance
 Distance (ft.)
 Elevation Site

MAP FINDINGS

Database(s) EDR ID Number
 EPA ID Number

NASA-AMES AOI 4 (Continued)

S100186296

monitoring wells up gradient from the site, 270 micrograms per liter (ug/l) of TCE and 120 ug/l of DCE. The sampling data suggests that the source of the contamination may be the Orion Park area, under Navy investigation or the MEW plume, under the oversight of the US EPA. Tank 7 is used to store jet fuel. The current tank replaced a tank, which was leaking. Remediation of the released hydrocarbons identified as TPH-JP5, has already occurred, but a fuel spill in the area occurred in 1995. Soil and groundwater contamination was investigated in 1999, identifying that both soil and groundwater are impacted with petroleum hydrocarbon concentrations above the cleanup levels. NASA is currently developing a workplan that focuses on the source(s).

Completed Area Name: PROJECT WIDE
 Completed Sub Area Name: Not reported
 Completed Document Type: Voluntary Clean-up Agreement
 Completed Date: 1996-08-13 00:00:00
 Completed Area Name: PROJECT WIDE
 Completed Sub Area Name: Not reported
 Completed Document Type: Site Investigation/Characterization Report
 Completed Date: 2007-06-11 00:00:00
 Completed Area Name: PROJECT WIDE
 Completed Sub Area Name: Not reported
 Completed Document Type: Preliminary Endangerment Assessment Report
 Completed Date: 1994-06-10 00:00:00
 Completed Area Name: PROJECT WIDE
 Completed Sub Area Name: Not reported
 Completed Document Type: Site Screening
 Completed Date: 1989-12-14 00:00:00
 Confirmed: 31000
 Confirmed Description: No Contaminants found
 Future Area Name: Not reported
 Future Sub Area Name: Not reported
 Future Document Type: Not reported
 Future Due Date: Not reported
 Media Affected: NMA
 Media Affected Desc: Not reported
 Management Required: NONE SPECIFIED
 Management Required Desc: Not reported
 Potential: NONE SPECIFIED,31000
 Potential Description: Not reported
 Potential Description: No Contaminants found
 Schedule Area Name: Not reported
 Schedule Sub Area Name: Not reported
 Schedule Document Type: Not reported
 Schedule Due Date: Not reported
 Schedule Revised Date: Not reported
 PastUse: FUEL - AIRCRAFT STORAGE/ REFUELING, FUEL - VEHICLE STORAGE/ REFUELING
 ELECTRIC GENERATION/SUBSTATION, RESEARCH - OTHER
 NONE
 ELECTRIC GENERATION/SUBSTATION, ELECTRIC GENERATION/SUBSTATION,
 ELECTRIC GENERATION/SUBSTATION
 AGRICULTURAL - ORCHARD, FUEL - VEHICLE STORAGE/ REFUELING, RESEARCH -
 AEROSPACE

MAP FINDINGS

Map ID
 Direction
 Distance
 Distance (ft.)
 Elevation

Site

Database(s)

EDR ID Number
 EPA ID Number

MY2538
 SSE
 > 1
 15436 ft.

HALL DESIGN INC
 707 CALIFORNIA ST
 MOUNTAIN VIEW, CA 94041

HAZNET

S103967113
 N/A

Site 2 of 4 in cluster MY

Relative:
 Higher

HAZNET:

Actual:
 85 ft.

Gepaid: CAL000004577
 Contact: --
 Telephone: --
 Facility Addr2: Not reported
 Mailing Name: Not reported
 Mailing Address: 707 CALIFORNIA ST
 Mailing City,St,Zip: MOUNTAIN VIEW, CA 940410000
 Gen County: Santa Clara
 TSD EPA ID: Not reported
 TSD County: Los Angeles
 Waste Category: Unspecified solvent mixture Waste
 Disposal Method: Recycler
 Tons: 10.73
 Facility County: Not reported

Gepaid: CAL000004577
 Contact: HALL JACK
 Telephone: 0000000000
 Facility Addr2: Not reported
 Mailing Name: Not reported
 Mailing Address: 707 CALIFORNIA ST
 Mailing City,St,Zip: MOUNTAIN VIEW, CA 940410000
 Gen County: Santa Clara
 TSD EPA ID: CAD008252405
 TSD County: Los Angeles
 Waste Category: Unspecified solvent mixture Waste
 Disposal Method: Recycler
 Tons: 47.1210
 Facility County: Santa Clara

Gepaid: CAL000004577
 Contact: HALL JACK
 Telephone: 0000000000
 Facility Addr2: Not reported
 Mailing Name: Not reported
 Mailing Address: 707 CALIFORNIA ST
 Mailing City,St,Zip: MOUNTAIN VIEW, CA 940410000
 Gen County: Santa Clara
 TSD EPA ID: CAD008252405
 TSD County: Los Angeles
 Waste Category: Unspecified solvent mixture Waste
 Disposal Method: Not reported
 Tons: 11.4675
 Facility County: Santa Clara

Gepaid: CAL000004577
 Contact: --
 Telephone: --
 Facility Addr2: Not reported
 Mailing Name: Not reported
 Mailing Address: 707 CALIFORNIA ST
 Mailing City,St,Zip: MOUNTAIN VIEW, CA 940410000

Map ID
Direction
Distance
Distance (ft.)
Elevation Site

MAP FINDINGS

Database(s) EDR ID Number
EPA ID Number

HALL DESIGN INC (Continued)

S103967113

Gen County: Santa Clara
TSD EPA ID: Not reported
TSD County: Los Angeles
Waste Category: Unspecified solvent mixture Waste
Disposal Method: Recycler
Tons: 3.56
Facility County: Not reported

Gepaid: CAL000004577
Contact: HALL JACK
Telephone: 0000000000
Facility Addr2: Not reported
Mailing Name: Not reported
Mailing Address: 707 CALIFORNIA ST
Mailing City,St,Zip: MOUNTAIN VIEW, CA 940410000
Gen County: Santa Clara
TSD EPA ID: CAD008252405
TSD County: Los Angeles
Waste Category: Unspecified solvent mixture Waste
Disposal Method: Not reported
Tons: 10.3207
Facility County: Santa Clara

[Click this hyperlink](#) while viewing on your computer to access
2 additional CA_HAZNET: record(s) in the EDR Site Report.

MY2539
SSE
> 1
15445 ft.

VALLEY VIEW DENTAL CARE
471 CASTRO ST
MOUNTAIN VIEW, CA 94041

HAZNET **S104577521**
N/A

Site 3 of 4 in cluster MY

Relative:
Higher

HAZNET:
Gepaid: CAL000089414
Contact: VALLEY VIEW DENTAL CARE
Telephone: 6509650580
Facility Addr2: Not reported
Mailing Name: Not reported
Mailing Address: 471 CASTRO ST
Mailing City,St,Zip: MOUNTAIN VIEW, CA 940412007
Gen County: Santa Clara
TSD EPA ID: CA0000084517
TSD County: Sacramento
Waste Category: Photochemicals/photoprocessing waste
Disposal Method: Transfer Station
Tons: .0625
Facility County: Santa Clara

Actual:
88 ft.

Gepaid: CAL000089414
Contact: VALLEY VIEW DENTAL CARE
Telephone: 6509650580
Facility Addr2: Not reported
Mailing Name: Not reported
Mailing Address: 471 CASTRO ST
Mailing City,St,Zip: MOUNTAIN VIEW, CA 940412007
Gen County: Santa Clara
TSD EPA ID: CA0000084517
TSD County: Sacramento

Map ID
Direction
Distance
Distance (ft.)
Elevation Site

MAP FINDINGS

Database(s) EDR ID Number
EPA ID Number

VALLEY VIEW DENTAL CARE (Continued)

S104577521

Waste Category: Photochemicals/photoprocessing waste
Disposal Method: Transfer Station
Tons: .0625
Facility County: Santa Clara

Gepaid: CAL000089414
Contact: VALLEY VIEW DENTAL CARE
Telephone: 6509650580
Facility Addr2: Not reported
Mailing Name: Not reported
Mailing Address: 471 CASTRO ST
Mailing City,St,Zip: MOUNTAIN VIEW, CA 940412007
Gen County: Santa Clara
TSD EPA ID: CAD070148432
TSD County: 1

Waste Category: Photochemicals/photoprocessing waste
Disposal Method: Treatment, Incineration
Tons: .0625
Facility County: Santa Clara

Gepaid: CAL000089414
Contact: DR ERIC BARRIENTOS
Telephone: 6509650580
Facility Addr2: Not reported
Mailing Name: Not reported
Mailing Address: 471 CASTRO ST
Mailing City,St,Zip: MOUNTAIN VIEW, CA 940412007
Gen County: Santa Clara
TSD EPA ID: Not reported
TSD County: Sacramento
Waste Category: Photochemicals/photoprocessing waste
Disposal Method: Transfer Station
Tons: 0.04
Facility County: Not reported

Gepaid: CAL000089414
Contact: VALLEY VIEW DENTAL CARE
Telephone: 6509650580
Facility Addr2: Not reported
Mailing Name: Not reported
Mailing Address: 471 CASTRO ST
Mailing City,St,Zip: MOUNTAIN VIEW, CA 940412007
Gen County: Santa Clara
TSD EPA ID: CA0000084517
TSD County: Sacramento
Waste Category: Photochemicals/photoprocessing waste
Disposal Method: Transfer Station
Tons: 0.0625
Facility County: Santa Clara

[Click this hyperlink](#) while viewing on your computer to access 5 additional CA_HAZNET: record(s) in the EDR Site Report.

MAP FINDINGS

Map ID
 Direction
 Distance
 Distance (ft.)
 Elevation

Site

Database(s)

EDR ID Number
 EPA ID Number

NB2540
SW
> 1
15446 ft.

STANFORD UNIVERSITY GENOME
4005 MIRANDA AVE
PALO ALTO, CA 94304

RCRA-SQG
FINDS
HAZNET

1001217572
CAR000037259

Site 1 of 12 in cluster NB

Relative:
Higher

RCRA-SQG:

Date form received by agency: 03/13/1998

Actual:
99 ft.

Facility name: STANFORD UNIVERSITY GENOME

Facility address: 4005 MIRANDA AVE
 PALO ALTO, CA 94304

EPA ID: CAR000037259

Mailing address: E S F OAK RD
 STANFORD, CA 943058007

Contact: CRAIG BARNEY

Contact address: E S F 480 OAK RD
 STANFORD, CA 943058007

Contact country: US

Contact telephone: (650) 725-7529

Contact email: Not reported

EPA Region: 09

Land type: Private

Classification: Small Small Quantity Generator

Description: Handler: generates more than 100 and less than 1000 kg of hazardous waste during any calendar month and accumulates less than 6000 kg of hazardous waste at any time; or generates 100 kg or less of hazardous waste during any calendar month, and accumulates more than 1000 kg of hazardous waste at any time

Owner/Operator Summary:

Owner/operator name: STANFORD UNIVERSITY

Owner/operator address: BLDG 10 RM 12H
 STANFORD, CA 94305

Owner/operator country: Not reported

Owner/operator telephone: (650) 725-2502

Legal status: Private

Owner/Operator Type: Owner

Owner/Op start date: Not reported

Owner/Op end date: Not reported

Handler Activities Summary:

U.S. importer of hazardous waste: Unknown

Mixed waste (haz. and radioactive): Unknown

Recycler of hazardous waste: No

Transporter of hazardous waste: No

Treater, storer or disposer of HW: No

Underground injection activity: No

On-site burner exemption: Unknown

Furnace exemption: Unknown

Used oil fuel burner: No

Used oil processor: No

User oil refiner: No

Used oil fuel marketer to burner: No

Used oil Specification marketer: No

Used oil transfer facility: No

Used oil transporter: No

Off-site waste receiver: Commercial status unknown

Map ID
Direction
Distance
Distance (ft.)
Elevation

MAP FINDINGS

STANFORD UNIVERSITY GENOME (Continued)

EDR ID Number
EPA ID Number

Database(s)

1001217572

Hazardous Waste Summary:

Waste code: D000
Waste name: Not Defined

Waste code: D001
Waste name: IGNITABLE HAZARDOUS WASTES ARE THOSE WASTES WHICH HAVE A FLASHPOINT OF LESS THAN 140 DEGREES FAHRENHEIT AS DETERMINED BY A PENSKY-MARTENS CLOSED CUP FLASH POINT TESTER. ANOTHER METHOD OF DETERMINING THE FLASH POINT OF A WASTE IS TO REVIEW THE MATERIAL SAFETY DATA SHEET, WHICH CAN BE OBTAINED FROM THE MANUFACTURER OR DISTRIBUTOR OF THE MATERIAL. LACQUER THINNER IS AN EXAMPLE OF A COMMONLY USED SOLVENT WHICH WOULD BE CONSIDERED AS IGNITABLE HAZARDOUS WASTE.

Waste code: D002
Waste name: A WASTE WHICH HAS A PH OF LESS THAN 2 OR GREATER THAN 12.5 IS CONSIDERED TO BE A CORROSIVE HAZARDOUS WASTE. SODIUM HYDROXIDE, A CAUSTIC SOLUTION WITH A HIGH PH, IS OFTEN USED BY INDUSTRIES TO CLEAN OR DEGREASE PARTS. HYDROCHLORIC ACID, A SOLUTION WITH A LOW PH, IS USED BY MANY INDUSTRIES TO CLEAN METAL PARTS PRIOR TO PAINTING. WHEN THESE CAUSTIC OR ACID SOLUTIONS BECOME CONTAMINATED AND MUST BE DISPOSED, THE WASTE WOULD BE A CORROSIVE HAZARDOUS WASTE.

Waste code: D009
Waste name: MERCURY

Waste code: U007
Waste name: ACRYLAMIDE

Waste code: U188
Waste name: PHENOL

Facility Has Received Notices of Violations:

Regulation violated: Not reported
Area of violation: Generators - General
Date violation determined: 11/19/2003
Date achieved compliance: 01/27/2004
Violation lead agency: State
Enforcement action: WRITTEN INFORMAL
Enforcement action date: 11/19/2003
Enf. disposition status: Not reported
Enf. disp. status date: Not reported
Enforcement lead agency: State
Proposed penalty amount: Not reported
Final penalty amount: Not reported
Paid penalty amount: Not reported

Evaluation Action Summary:

Evaluation date: 11/19/2003
Evaluation: COMPLIANCE EVALUATION INSPECTION ON-SITE
Area of violation: Generators - General
Date achieved compliance: 01/27/2004
Evaluation lead agency: State Contractor/Grantee

FINDS:

Other Pertinent Environmental Activity Identified at Site

Map ID
Direction
Distance
Distance (ft.)
Elevation Site

MAP FINDINGS

Database(s) EDR ID Number
EPA ID Number

STANFORD UNIVERSITY GENOME (Continued)

1001217572

RCRAInfo is a national information system that supports the Resource Conservation and Recovery Act (RCRA) program through the tracking of events and activities related to facilities that generate, transport, and treat, store, or dispose of hazardous waste. RCRAInfo allows RCRA program staff to track the notification, permit, compliance, and corrective action activities required under RCRA.

HAZNET:

Gepaid: CAR000037259
Contact: STANFORD UNIVERSITY
Telephone: 6507252502
Facility Addr2: Not reported
Mailing Name: Not reported
Mailing Address: E S F 480 OAK RD
Mailing City,St,Zip: STANFORD, CA 943058007
Gen County: Santa Clara
TSD EPA ID: CAD059494310
TSD County: Santa Clara
Waste Category: Laboratory waste chemicals
Disposal Method: Disposal, Other
Tons: 0.4475
Facility County: Santa Clara

Gepaid: CAR000037259
Contact: STANFORD UNIVERSITY
Telephone: 6507252502
Facility Addr2: Not reported
Mailing Name: Not reported
Mailing Address: E S F 480 OAK RD
Mailing City,St,Zip: STANFORD, CA 943058007
Gen County: Santa Clara
TSD EPA ID: CAD059494310
TSD County: Santa Clara
Waste Category: Laboratory waste chemicals
Disposal Method: Transfer Station
Tons: 0.0725
Facility County: Santa Clara

Gepaid: CAR000037259
Contact: STANFORD UNIVERSITY
Telephone: 6507252502
Facility Addr2: Not reported
Mailing Name: Not reported
Mailing Address: E S F 480 OAK RD
Mailing City,St,Zip: STANFORD, CA 943058007
Gen County: Santa Clara
TSD EPA ID: CAD059494310
TSD County: Santa Clara
Waste Category: Laboratory waste chemicals
Disposal Method: Disposal, Other
Tons: 1.3580
Facility County: Santa Clara

Gepaid: CAR000037259
Contact: STANFORD UNIVERSITY
Telephone: 6507252502

Map ID
 Direction
 Distance
 Distance (ft.)
 Elevation Site

MAP FINDINGS

Database(s) EDR ID Number
 EPA ID Number

STANFORD UNIVERSITY GENOME (Continued)

1001217572

Facility Addr2: Not reported
 Mailing Name: Not reported
 Mailing Address: E S F 480 OAK RD
 Mailing City,St,Zip: STANFORD, CA 943058007
 Gen County: Santa Clara
 TSD EPA ID: CAD059494310
 TSD County: Santa Clara
 Waste Category: Other organic solids
 Disposal Method: Not reported
 Tons: .0100
 Facility County: Santa Clara

Gepaid: CAR000037259
 Contact: STANFORD UNIVERSITY
 Telephone: 6507252502
 Facility Addr2: Not reported
 Mailing Name: Not reported
 Mailing Address: E S F 480 OAK RD
 Mailing City,St,Zip: STANFORD, CA 943058007
 Gen County: Santa Clara
 TSD EPA ID: CAD059494310
 TSD County: Santa Clara
 Waste Category: Laboratory waste chemicals
 Disposal Method: Transfer Station
 Tons: .2925
 Facility County: Santa Clara

[Click this hyperlink](#) while viewing on your computer to access
 3 additional CA_HAZNET: record(s) in the EDR Site Report.

NB2541
SW
> 1
15446 ft.

AFFYMAX RESEARCH INSTITUTE PALO ALTO
4001 MIRANDA AVE
PALO ALTO, CA 94304

Site 2 of 12 in cluster NB

Relative:
Higher

Actual:
99 ft.

FINDS:
 Other Pertinent Environmental Activity Identified at Site

FINDS 1000260554
HAZNET CAD009124256
Cortese
RCRA-LQG
RCRA-TSDF
CERC-NFRAP
NY MANIFEST

California - Hazardous Waste Tracking System - Datamart

TRIS (Toxics Release Inventory System) contains information from facilities on the amounts of over 300 listed toxic chemicals that these facilities release directly to air, water, land, or that are transported off-site.

RCRAInfo is a national information system that supports the Resource Conservation and Recovery Act (RCRA) program through the tracking of events and activities related to facilities that generate, transport, and treat, store, or dispose of hazardous waste. RCRAInfo allows RCRA program staff to track the notification, permit, compliance, and corrective action activities required under RCRA.

HAZNET:

Map ID
Direction
Distance
Distance (ft.)
Elevation Site

MAP FINDINGS

Database(s) EDR ID Number
EPA ID Number

AFFYMAX RESEARCH INSTITUTE PALO ALTO (Continued)

1000260554

Gepaid: CAD009124256
Contact: AFFYMAX RESEARCH INSTITUTE
Telephone: 0000000000
Facility Addr2: Not reported
Mailing Name: Not reported
Mailing Address: 3401 CENTRAL EXPY
Mailing City,St,Zip: SANTA CLARA, CA 950540000
Gen County: Santa Clara
TSD EPA ID: CA0000084517
TSD County: Sacramento
Waste Category: Photochemicals/photoprocessing waste
Disposal Method: Transfer Station
Tons: .1250
Facility County: Santa Clara

Gepaid: CAD009124256
Contact: AFFYMAX RESEARCH INSTITUTE
Telephone: 0000000000
Facility Addr2: Not reported
Mailing Name: Not reported
Mailing Address: 3401 CENTRAL EXPY
Mailing City,St,Zip: SANTA CLARA, CA 950540000
Gen County: Santa Clara
TSD EPA ID: CAD044429835
TSD County: Los Angeles
Waste Category: Unspecified organic liquid mixture
Disposal Method: Recycler
Tons: 5,8171
Facility County: Santa Clara

Gepaid: CAD009124256
Contact: AFFYMAX RESEARCH INSTITUTE
Telephone: 0000000000
Facility Addr2: Not reported
Mailing Name: Not reported
Mailing Address: 3401 CENTRAL EXPY
Mailing City,St,Zip: SANTA CLARA, CA 950540000
Gen County: Santa Clara
TSD EPA ID: CAD044429835
TSD County: Los Angeles
Waste Category: Unspecified organic liquid mixture
Disposal Method: Recycler
Tons: 6.9847
Facility County: Santa Clara

Gepaid: CAD009124256
Contact: AFFYMAX RESEARCH INSTITUTE
Telephone: 0000000000
Facility Addr2: Not reported
Mailing Name: Not reported
Mailing Address: 3401 CENTRAL EXPY
Mailing City,St,Zip: SANTA CLARA, CA 950540000
Gen County: Santa Clara
TSD EPA ID: WAD991281767
TSD County: 99
Waste Category: Liquids with mercury > 20 mg/l
Disposal Method: Not reported

Map ID
Direction
Distance
Distance (ft.)
Elevation Site

MAP FINDINGS

Database(s) EDR ID Number
EPA ID Number

AFFYMAX RESEARCH INSTITUTE PALO ALTO (Continued)

1000260554

Tons: .0041
Facility County: Santa Clara

Gepaid: CAD009124256
Contact: AFFYMAX RESEARCH INSTITUTE
Telephone: 0000000000
Facility Addr2: Not reported
Mailing Name: Not reported
Mailing Address: 3401 CENTRAL EXPY
Mailing City,St,Zip: SANTA CLARA, CA 950540000
Gen County: Santa Clara
TSD EPA ID: WAD991281767
TSD County: 99
Waste Category: Other inorganic solid waste
Disposal Method: Not reported
Tons: .0041
Facility County: Santa Clara

[Click this hyperlink](#) while viewing on your computer to access
41 additional CA_HAZNET: record(s) in the EDR Site Report.

Cortese:
Region: CORTESE
Facility Addr2: Not reported

RCRA-LQG:
Date form received by agency: 02/08/2006
Facility name: AFFYMAX, INC.
Facility address: 4001 MIRANDA AVE.
PALO ALTO, CA 94304
EPA ID: CAD009124256
Mailing address: 4001 MIRANDA AVE,
PALO ALTO, CA 94304
PALO ALTO, CA 94304
Contact: CHI L JOHNSON
Contact address: Not reported
Not reported
Contact country: Not reported
Contact telephone: (650) 812-8923
Contact email: CHI_JOHNSON@AFFYMAX.COM
EPA Region: 09
Land type: Private
Classification: TSDF
Description: Handler is engaged in the treatment, storage or disposal of hazardous waste
TSD commencement date: Not reported
Classification: Large Quantity Generator
Description: Handler: generates 1,000 kg or more of hazardous waste during any calendar month; or generates more than 1 kg of acutely hazardous waste during any calendar month; or generates more than 100 kg of any residue or contaminated soil, waste or other debris resulting from the cleanup of a spill, into or on any land or water, of acutely hazardous waste during any calendar month; or generates 1 kg or less of acutely hazardous waste during any calendar month, and accumulates more than 1 kg of acutely hazardous waste at any time; or generates 100 kg or less of any residue or contaminated soil, waste or other debris resulting

Map ID
Direction
Distance
Distance (ft.)
Elevation Site

MAP FINDINGS

Database(s) EDR ID Number
EPA ID Number

AFFYMAX RESEARCH INSTITUTE PALO ALTO (Continued)

1000260554

from the cleanup of a spill, into or on any land or water, of acutely hazardous waste during any calendar month, and accumulates more than 100 kg of that material at any time

Owner/Operator Summary:

Owner/operator name: EQUITY OFFICE PROPERTIES
Owner/operator address: 1740 TECHNOLOGY DRIVE STE 150
SAN JOSE, CA 95110
Owner/operator country: US
Owner/operator telephone: Not reported
Legal status: Private
Owner/Operator Type: Owner
Owner/Op start date: 10/11/1990
Owner/Op end date: Not reported

Owner/operator name: AFFYMAX, INC.
Owner/operator address: Not reported
Not reported
Owner/operator country: US
Owner/operator telephone: Not reported
Legal status: Private
Owner/Operator Type: Operator
Owner/Op start date: 08/12/2001
Owner/Op end date: Not reported

Handler Activities Summary:

U.S. importer of hazardous waste: No
Mixed waste (haz. and radioactive): No
Recycler of hazardous waste: No
Transporter of hazardous waste: No
Treater, storer or disposer of HW: No
Underground injection activity: No
On-site burner exemption: No
Furnace exemption: No
Used oil fuel burner: No
Used oil processor: No
User oil refiner: No
Used oil fuel marketer to burner: No
Used oil Specification marketer: No
Used oil transfer facility: No
Used oil transporter: No
Off-site waste receiver: Commercial status unknown

Universal Waste Summary:

Waste type: Batteries
Accumulated waste on-site: No
Generated waste on-site: No
Waste type: Lamps
Accumulated waste on-site: No
Generated waste on-site: No
Waste type: Pesticides
Accumulated waste on-site: No
Generated waste on-site: No

Map ID
Direction
Distance
Distance (ft.)
Elevation Site

MAP FINDINGS

Database(s) EDR ID Number
EPA ID Number

AFFYMAX RESEARCH INSTITUTE PALO ALTO (Continued)

1000260554

Waste type: Thermostats
Accumulated waste on-site: No
Generated waste on-site: No

Historical Generators:

Date form received by agency: 02/10/2004
Facility name: AFFYMAX, INC.
Classification: Large Quantity Generator

Date form received by agency: 02/15/2002
Facility name: AFFYMAX, INC.
Classification: Large Quantity Generator

Date form received by agency: 10/12/2000
Facility name: AFFYMAX, INC.
Site name: AFFYMAX, PALO ALTO
Classification: Large Quantity Generator

Date form received by agency: 03/04/1999
Facility name: AFFYMAX, INC.
Site name: AFFYMAX RESEARCH INSTITUTE, PALO ALTO
Classification: Large Quantity Generator

Date form received by agency: 06/08/1995
Facility name: AFFYMAX, INC.
Site name: AFFYMAX RESEARCH INSTITUTE
Classification: Small Quantity Generator

Date form received by agency: 11/15/1993
Facility name: AFFYMAX, INC.
Site name: AFFYMAX RESEARCH INSTITUTE
Classification: Not a generator, verified

Hazardous Waste Summary:

Waste code: 221
Waste name: 221

Waste code: 343
Waste name: 343

Waste code: 352
Waste name: 352

Waste code: 725
Waste name: 725

Waste code: 741
Waste name: 741

Waste code: 791
Waste name: 791

Waste code: D001
Waste name: IGNITABLE HAZARDOUS WASTES ARE THOSE WASTES WHICH HAVE A FLASHPOINT OF LESS THAN 140 DEGREES FAHRENHEIT AS DETERMINED BY A PENSKEY-MARTENS CLOSED CUP FLASH POINT TESTER. ANOTHER METHOD OF DETERMINING THE

Map ID
Direction
Distance
Distance (ft.)
Elevation Site

MAP FINDINGS

Database(s) EDR ID Number
EPA ID Number

AFFYMAX RESEARCH INSTITUTE PALO ALTO (Continued)

1000260554

FLASH POINT OF A WASTE IS TO REVIEW THE MATERIAL SAFETY DATA SHEET, WHICH CAN BE OBTAINED FROM THE MANUFACTURER OR DISTRIBUTOR OF THE MATERIAL. LACQUER THINNER IS AN EXAMPLE OF A COMMONLY USED SOLVENT WHICH WOULD BE CONSIDERED AS IGNITABLE HAZARDOUS WASTE.

Waste code: D002
Waste name: A WASTE WHICH HAS A PH OF LESS THAN 2 OR GREATER THAN 12.5 IS CONSIDERED TO BE A CORROSIVE HAZARDOUS WASTE. SODIUM HYDROXIDE, A CAUSTIC SOLUTION WITH A HIGH PH, IS OFTEN USED BY INDUSTRIES TO CLEAN OR DEGREASE PARTS. HYDROCHLORIC ACID, A SOLUTION WITH A LOW PH, IS USED BY MANY INDUSTRIES TO CLEAN METAL PARTS PRIOR TO PAINTING. WHEN THESE CAUSTIC OR ACID SOLUTIONS BECOME CONTAMINATED AND MUST BE DISPOSED, THE WASTE WOULD BE A CORROSIVE HAZARDOUS WASTE.

Waste code: D003
Waste name: A MATERIAL IS CONSIDERED TO BE A REACTIVE HAZARDOUS WASTE IF IT IS NORMALLY UNSTABLE, REACTS VIOLENTLY WITH WATER, GENERATES TOXIC GASES WHEN EXPOSED TO WATER OR CORROSIVE MATERIALS, OR IF IT IS CAPABLE OF DETONATION OR EXPLOSION WHEN EXPOSED TO HEAT OR A FLAME. ONE EXAMPLE OF SUCH WASTE WOULD BY WASTE GUNPOWDER.

Waste code: D007
Waste name: CHROMIUM

Waste code: D008
Waste name: LEAD

Waste code: D009
Waste name: MERCURY

Waste code: D011
Waste name: SILVER

Waste code: D018
Waste name: BENZENE

Waste code: D022
Waste name: CHLOROFORM

Waste code: D038
Waste name: PYRIDINE

Waste code: F002
Waste name: THE FOLLOWING SPENT HALOGENATED SOLVENTS: TETRACHLOROETHYLENE, METHYLENE CHLORIDE, TRICHLOROETHYLENE, 1,1,1-TRICHLOROETHANE, CHLOROBENZENE, 1,1,2-TRICHLORO-1,2,2-TRIFLUOROETHANE, ORTHO-DICHLOROBENZENE, TRICHLOROFLUOROMETHANE, AND 1,1,2-TRICHLOROETHANE; ALL SPENT SOLVENT MIXTURES/BLENDS CONTAINING, BEFORE USE, A TOTAL OF TEN PERCENT OR MORE (BY VOLUME) OF ONE OR MORE OF THE ABOVE HALOGENATED SOLVENTS OR THOSE LISTED IN F001, F004, OR F005, AND STILL BOTTOMS FROM THE RECOVERY OF THESE SPENT SOLVENTS AND SPENT SOLVENT MIXTURES.

Waste code: F003
Waste name: THE FOLLOWING SPENT NON-HALOGENATED SOLVENTS: XYLENE, ACETONE, ETHYL ACETATE, ETHYL BENZENE, ETHYL ETHER, METHYL ISOBUTYL KETONE, N-BUTYL ALCOHOL, CYCLOHEXANONE, AND METHANOL; ALL SPENT SOLVENT

Map ID
Direction
Distance
Distance (ft.)
Elevation Site

MAP FINDINGS

Database(s) EDR ID Number
EPA ID Number

AFFYMAX RESEARCH INSTITUTE PALO ALTO (Continued)

1000260554

MIXTURES/BLENDS CONTAINING, BEFORE USE, ONLY THE ABOVE SPENT NON-HALOGENATED SOLVENTS; AND ALL SPENT SOLVENT MIXTURES/BLENDS CONTAINING, BEFORE USE, ONE OR MORE OF THE ABOVE NON-HALOGENATED SOLVENTS, AND, A TOTAL OF TEN PERCENT OR MORE (BY VOLUME) OF ONE OR MORE OF THOSE SOLVENTS LISTED IN F001, F002, F004, AND F005, AND STILL BOTTOMS FROM THE RECOVERY OF THESE SPENT SOLVENTS AND SPENT SOLVENT MIXTURES.

Waste code: U001
Waste name: ACETALDEHYDE (I)

Waste code: U067
Waste name: ETHANE, 1,2-DIBROMO-

Waste code: U115
Waste name: ETHYLENE OXIDE (I,T)

Waste code: U404
Waste name: ETHANAMINE, N,N-DIETHYL- (OR) TRIETHYLAMINE

Biennial Reports:

Last Biennial Reporting Year: 2005

Annual Waste Handled:

Waste code: D001
Waste name: IGNITABLE HAZARDOUS WASTES ARE THOSE WASTES WHICH HAVE A FLASHPOINT OF LESS THAN 140 DEGREES FAHRENHEIT AS DETERMINED BY A PENSKEY-MARTENS CLOSED CUP FLASH POINT TESTER. ANOTHER METHOD OF DETERMINING THE FLASH POINT OF A WASTE IS TO REVIEW THE MATERIAL SAFETY DATA SHEET, WHICH CAN BE OBTAINED FROM THE MANUFACTURER OR DISTRIBUTOR OF THE MATERIAL. LACQUER THINNER IS AN EXAMPLE OF A COMMONLY USED SOLVENT WHICH WOULD BE CONSIDERED AS IGNITABLE HAZARDOUS WASTE.

Amount (Lbs): 12442.4

Waste code: D002
Waste name: A WASTE WHICH HAS A PH OF LESS THAN 2 OR GREATER THAN 12.5 IS CONSIDERED TO BE A CORROSIVE HAZARDOUS WASTE. SODIUM HYDROXIDE, A CAUSTIC SOLUTION WITH A HIGH PH, IS OFTEN USED BY INDUSTRIES TO CLEAN OR DEGREASE PARTS. HYDROCHLORIC ACID, A SOLUTION WITH A LOW PH, IS USED BY MANY INDUSTRIES TO CLEAN METAL PARTS PRIOR TO PAINTING. WHEN THESE CAUSTIC OR ACID SOLUTIONS BECOME CONTAMINATED AND MUST BE DISPOSED, THE WASTE WOULD BE A CORROSIVE HAZARDOUS WASTE.

Amount (Lbs): 22027.7

Waste code: D003
Waste name: A MATERIAL IS CONSIDERED TO BE A REACTIVE HAZARDOUS WASTE IF IT IS NORMALLY UNSTABLE, REACTS VIOLENTLY WITH WATER, GENERATES TOXIC GASES WHEN EXPOSED TO WATER OR CORROSIVE MATERIALS, OR IF IT IS CAPABLE OF DETONATION OR EXPLOSION WHEN EXPOSED TO HEAT OR A FLAME. ONE EXAMPLE OF SUCH WASTE WOULD BY WASTE GUNPOWDER.

Amount (Lbs): 547

Waste code: D007
Waste name: CHROMIUM
Amount (Lbs): 547

Waste code: D008

Map ID
 Direction
 Distance
 Distance (ft.)
 Elevation Site

MAP FINDINGS

Database(s) EDR ID Number
 EPA ID Number

AFFYMAX RESEARCH INSTITUTE PALO ALTO (Continued)

1000260554

<p>Waste name: Amount (Lbs):</p> <p>Waste code: Waste name: Amount (Lbs):</p> <p>Waste code: Waste name: Amount (Lbs):</p> <p>Waste code: Waste name: Amount (Lbs):</p> <p>Waste code: Waste name: Amount (Lbs):</p> <p>Waste code: Waste name: Amount (Lbs):</p> <p>Waste code: Waste name: Amount (Lbs):</p> <p>Waste code: Waste name: Amount (Lbs):</p> <p>Waste code: Waste name: Amount (Lbs):</p> <p>Waste code: Waste name: Amount (Lbs):</p> <p>Waste code: Waste name: Amount (Lbs):</p> <p>Waste code: Waste name: Amount (Lbs):</p>	<p>LEAD 547</p> <p>D009 MERCURY 4</p> <p>D011 SILVER 547</p> <p>D018 BENZENE 640</p> <p>D022 CHLOROFORM 5297</p> <p>D038 PYRIDINE 4657</p> <p>F002 THE FOLLOWING SPENT HALOGENATED SOLVENTS: TETRACHLOROETHYLENE, METHYLENE CHLORIDE, TRICHLOROETHYLENE, 1,1,1-TRICHLOROETHANE, CHLOROBENZENE, 1,1,2-TRICHLORO-1,2,2-TRIFLUOROETHANE, ORTHO-DICHLOROBENZENE, TRICHLOROFLUOROMETHANE, AND 1,1,2-TRICHLOROETHANE; ALL SPENT SOLVENT MIXTURES/BLENDS CONTAINING, BEFORE USE, A TOTAL OF TEN PERCENT OR MORE (BY VOLUME) OF ONE OR MORE OF THE ABOVE HALOGENATED SOLVENTS OR THOSE LISTED IN F001, F004, OR F005, AND STILL BOTTOMS FROM THE RECOVERY OF THESE SPENT SOLVENTS AND SPENT SOLVENT MIXTURES. 33908.1</p> <p>F003 THE FOLLOWING SPENT NON-HALOGENATED SOLVENTS: XYLENE, ACETONE, ETHYL ACETATE, ETHYL BENZENE, ETHYL ETHER, METHYL ISOBUTYL KETONE, N-BUTYL ALCOHOL, CYCLOHEXANONE, AND METHANOL; ALL SPENT SOLVENT MIXTURES/BLENDS CONTAINING, BEFORE USE, ONLY THE ABOVE SPENT NON-HALOGENATED SOLVENTS; AND ALL SPENT SOLVENT MIXTURES/BLENDS CONTAINING, BEFORE USE, ONE OR MORE OF THE ABOVE NON-HALOGENATED SOLVENTS, AND, A TOTAL OF TEN PERCENT OR MORE (BY VOLUME) OF ONE OR MORE OF THOSE SOLVENTS LISTED IN F001, F002, F004, AND F005, AND STILL BOTTOMS FROM THE RECOVERY OF THESE SPENT SOLVENTS AND SPENT SOLVENT MIXTURES. 547</p> <p>U006 ACETYL CHLORIDE (C,R,T) 547</p> <p>U067 ETHANE, 1,2-DIBROMO- 547</p> <p>U115</p>
--	--

Map ID
Direction
Distance
Distance (ft.)
Elevation Site

MAP FINDINGS

Database(s) EDR ID Number
EPA ID Number

AFFYMAX RESEARCH INSTITUTE PALO ALTO (Continued)

1000260554

Waste name: ETHYLENE OXIDE (I,T)
Amount (Lbs): 5

Waste code: U404
Waste name: ETHANAMINE, N,N-DIETHYL- (OR) TRIETHYLAMINE
Amount (Lbs): 547

Facility Has Received Notices of Violations:

Regulation violated: Not reported
Area of violation: Generators - General
Date violation determined: 04/24/2007
Date achieved compliance: Not reported
Violation lead agency: EPA
Enforcement action: Not reported
Enforcement action date: 05/22/2007
Enf. disposition status: Not reported
Enf. disp. status date: Not reported
Enforcement lead agency: EPA
Proposed penalty amount: Not reported
Final penalty amount: Not reported
Paid penalty amount: Not reported

Evaluation Action Summary:

Evaluation date: 04/24/2007
Evaluation: COMPLIANCE EVALUATION INSPECTION ON-SITE
Area of violation: Generators - General
Date achieved compliance: Not reported
Evaluation lead agency: EPA

CERC-NFRAP:

Site ID: 0901152
Federal Facility: Not a Federal Facility
NPL Status: Not on the NPL
Non NPL Status: NFRAP

CERCLIS-NFRAP Site Contact Name(s):

Contact Name: Matt Mitguard
Contact Tel: (415) 972-3096
Contact Title: Site Assessment Manager (SAM)

Contact Name: Jere Johnson
Contact Tel: (415) 972-3094
Contact Title: Site Assessment Manager (SAM)

Site Description: Not reported

CERCLIS-NFRAP Assessment History:

Action: DISCOVERY
Date Started: Not reported
Date Completed: 04/01/1986
Priority Level: Not reported

Action: ARCHIVE SITE
Date Started: Not reported
Date Completed: 09/01/1987
Priority Level: Not reported

Map ID
Direction
Distance
Distance (ft.)
Elevation Site

MAP FINDINGS

Database(s) EDR ID Number
EPA ID Number

AFFYMAX RESEARCH INSTITUTE PALO ALTO (Continued)

1000260554

Action: PRELIMINARY ASSESSMENT
Date Started: Not reported
Date Completed: 09/01/1987
Priority Level: NFRAP (No Further Remedial Action Planned)

NY MANIFEST:

Document ID: NYG0101358
Manifest Status: Not reported
Trans1 State ID: NYD982792814
Trans2 State ID: Not reported
Generator Ship Date: 09/14/1998
Trans1 Recv Date: 09/14/1998
Trans2 Recv Date: Not reported
TSD Site Recv Date: 09/28/1998
Part A Recv Date: Not reported
Part B Recv Date: Not reported
Generator EPA ID: CAD009124256
Trans1 EPA ID: NYD000632372
Trans2 EPA ID: Not reported
TSD ID: Not reported
Waste Code: D001 - NON-LISTED IGNITABLE WASTES
Quantity: 00012
Units: P - Pounds
Number of Containers: 001
Container Type: DF - Fiberboard or plastic drums (glass)
Handling Method: B Incineration, heat recovery, burning.
Specific Gravity: 01.00
Waste Code: D001 - NON-LISTED IGNITABLE WASTES
Quantity: 00030
Units: P - Pounds
Number of Containers: 002
Container Type: DF - Fiberboard or plastic drums (glass)
Handling Method: B Incineration, heat recovery, burning.
Specific Gravity: 01.00
Year: 98
Manifest Tracking Num: Not reported
Import Ind: Not reported
Export Ind: Not reported
Discr Quantity Ind: Not reported
Discr Type Ind: Not reported
Discr Residue Ind: Not reported
Discr Partial Reject Ind: Not reported
Discr Full Reject Ind: Not reported
Manifest Ref Num: Not reported
Alt Fac RCRA Id: Not reported
Alt Fac Sign Date: Not reported
Mgmt Method Type Code: Not reported
EPA ID: CAD009124256
Facility Name: AFFYMAX RESEARCH INSTITUTE
Facility Address: 4001 MIRANDA AVE
Facility City: PALO ALTO
Facility Address 2: Not reported
Country: USA
County: Not reported
Mailing Name: AFFYMAX RESEARCH INSTITUTE
Mailing Contact: CATHERINE MCAULIFFE
Mailing Address: 4001 MIRANDA AVE

Map ID
Direction
Distance
Distance (ft.)
Elevation Site

MAP FINDINGS

Database(s) EDR ID Number
EPA ID Number

AFFYMAX RESEARCH INSTITUTE PALO ALTO (Continued)

1000260554

Mailing Address 2: Not reported
Mailing City: PALO ALTO
Mailing State: CA
Mailing Zip: Not reported
Mailing Zip4: Not reported
Mailing Country: USA
Mailing Phone: 408-522-5708

Document ID: NYG1598508
Manifest Status: Not reported
Trans1 State ID: NYX72000000
Trans2 State ID: NYD982792814
Generator Ship Date: 06/11/1999
Trans1 Recv Date: 06/11/1999
Trans2 Recv Date: 06/14/1999
TSD Site Recv Date: 07/01/1999
Part A Recv Date: Not reported
Part B Recv Date: Not reported
Generator EPA ID: CAD009124256
Trans1 EPA ID: NYD000632372
Trans2 EPA ID: Not reported
TSD ID: Not reported
Waste Code: D001 - NON-LISTED IGNITABLE WASTES
Quantity: 00005
Units: P - Pounds
Number of Containers: 001
Container Type: DF - Fiberboard or plastic drums (glass)
Handling Method: B Incineration, heat recovery, burning.
Specific Gravity: 01.00
Waste Code: U115 - ETHYLENE OXIDE (L,T)
Quantity: 00005
Units: P - Pounds
Number of Containers: 001
Container Type: DF - Fiberboard or plastic drums (glass)
Handling Method: T Chemical, physical, or biological treatment.
Specific Gravity: 01.00
Year: 99
Manifest Tracking Num: Not reported
Import Ind: Not reported
Export Ind: Not reported
Discr Quantity Ind: Not reported
Discr Type Ind: Not reported
Discr Residue Ind: Not reported
Discr Partial Reject Ind: Not reported
Discr Full Reject Ind: Not reported
Manifest Ref Num: Not reported
Alt Fac RCRA Id: Not reported
Alt Fac Sign Date: Not reported
Mgmt Method Type Code: Not reported
EPA ID: CAD009124256
Facility Name: AFFYMAX RESEARCH INSTITUTE
Facility Address: 4001 MIRANDA AVE
Facility City: PALO ALTO
Facility Address 2: Not reported
Country: USA
County: Not reported
Mailing Name: AFFYMAX RESEARCH INSTITUTE

Map ID
Direction
Distance
Distance (ft.)
Elevation Site

MAP FINDINGS

Database(s) EDR ID Number
EPA ID Number

AFFYMAX RESEARCH INSTITUTE PALO ALTO (Continued)

1000260554

Mailing Contact: CATHERINE MCAULIFFE
Mailing Address: 4001 MIRANDA AVE
Mailing Address 2: Not reported
Mailing City: PALO ALTO
Mailing State: CA
Mailing Zip: Not reported
Mailing Zip4: Not reported
Mailing Country: USA
Mailing Phone: 408-522-5708

NB2542
SW
> 1
15446 ft.

FAIRCHILD SEMICONDUCTOR SITE
4001 MIRANDA AVE
PALO ALTO, CA 94304

SLIC S106235015
N/A

Site 3 of 12 in cluster NB

Relative:
Higher

SLIC:

Actual:
99 ft.

Region: STATE
Global Id: SL18220618
Assigned Name: SLICSITE
Lead Agency Contact: ROGER PAPLER
Lead Agency: SAN FRANCISCO BAY RWQCB (REGION 2)
Lead Agency Case Number: 43S0035
Responsible Party: RICHARD BANKS
Recent Dtw: Not reported
Substance Released: 34506, 67630, 34475, 39180, 81551
Facility Status: Not reported

SLIC:

Region: 2
Facility ID: 43S0035
Facility Status: Remedial action (cleanup) Underway
Date Closed: Not reported
Local Case #: Not reported
How Discovered: UNK
Leak Cause: Not reported
Leak Source: Not reported
Date Confirmed: Not reported
Date Prelim Site Assmnt Workplan Submitted: Not reported
Date Preliminary Site Assessment Began: Not reported
Date Pollution Characterization Began: Not reported
Date Remediation Plan Submitted: Not reported
Date Remedial Action Underway: Not reported
Date Post Remedial Action Monitoring Began: Not reported

NB2543
SW
> 1
15446 ft.

FAIRCHILD RESEARCH CENTER
4001 MIRANDA AVE
PALO ALTO, CA 94304

HIST UST U001595913
N/A

Site 4 of 12 in cluster NB

Relative:
Higher

HIST UST:

Actual:
99 ft.

Region: STATE
Facility ID: 00000001091
Facility Type: Other
Other Type: INDUSTRY

Map ID
Direction
Distance
Distance (ft.)
Elevation Site

MAP FINDINGS

Database(s) EDR ID Number
EPA ID Number

FAIRCHILD RESEARCH CENTER (Continued)

U001595913

Total Tanks: 0013
Contact Name: DEAL
Telephone: 4158584278
Owner Name: FAIRCHILD CAMERA AND INSTRUMEN
Owner Address: 464 ELLIS ST.
Owner City,St,Zip: MT. VIEW, CA 94042

Tank Num: 001
Container Num: T-01-1
Year Installed: 1984
Tank Capacity: 00006764
Tank Used for: WASTE
Type of Fuel: Not reported
Tank Construction: 0.280 inches
Leak Detection: Visual, Sensor Instrument

Tank Num: 002
Container Num: T-01-2
Year Installed: 1984
Tank Capacity: 00003006
Tank Used for: WASTE
Type of Fuel: Not reported
Tank Construction: 0.280 inches
Leak Detection: Visual, Sensor Instrument

Tank Num: 003
Container Num: T-01-3
Year Installed: 1984
Tank Capacity: 00003006
Tank Used for: WASTE
Type of Fuel: Not reported
Tank Construction: 0.280 inches
Leak Detection: Visual, Sensor Instrument

Tank Num: 004
Container Num: T-01-4
Year Installed: 1984
Tank Capacity: 00003006
Tank Used for: WASTE
Type of Fuel: Not reported
Tank Construction: 0.280 inches
Leak Detection: Visual, Sensor Instrument

Tank Num: 005
Container Num: T-01-5
Year Installed: 1984
Tank Capacity: 00006764
Tank Used for: WASTE
Type of Fuel: Not reported
Tank Construction: 0.280 inches
Leak Detection: Visual, Sensor Instrument

Tank Num: 006
Container Num: T-6
Year Installed: 1983
Tank Capacity: 00000550
Tank Used for: WASTE

Map ID
Direction
Distance
Distance (ft.)
Elevation Site

MAP FINDINGS

Database(s) EDR ID Number
EPA ID Number

FAIRCHILD RESEARCH CENTER (Continued)

U001595913

Type of Fuel: Not reported
Tank Construction: 0.375 inches
Leak Detection: Visual, Sensor Instrument

Tank Num: 007
Container Num: T-7
Year Installed: 1984
Tank Capacity: 00001300
Tank Used for: PRODUCT
Type of Fuel: DIESEL
Tank Construction: Not reported
Leak Detection: Vapor Sniff Well, Sensor Instrument

Tank Num: 008
Container Num: T-8
Year Installed: 1983
Tank Capacity: 00000060
Tank Used for: WASTE
Type of Fuel: Not reported
Tank Construction: 0.5 inches
Leak Detection: Visual, Sensor Instrument

Tank Num: 009
Container Num: T-9
Year Installed: 1962
Tank Capacity: 00000000
Tank Used for: WASTE
Type of Fuel: Not reported
Tank Construction: Not reported
Leak Detection: None

Tank Num: 010
Container Num: T-10
Year Installed: 1962
Tank Capacity: 00000750
Tank Used for: WASTE
Type of Fuel: Not reported
Tank Construction: Not reported
Leak Detection: None

Tank Num: 011
Container Num: T-11
Year Installed: 1962
Tank Capacity: 00000750
Tank Used for: WASTE
Type of Fuel: Not reported
Tank Construction: Not reported
Leak Detection: None

Tank Num: 012
Container Num: T-12
Year Installed: 1966
Tank Capacity: 00000750
Tank Used for: WASTE
Type of Fuel: Not reported
Tank Construction: Not reported
Leak Detection: None

Map ID
 Direction
 Distance
 Distance (ft.)
 Elevation Site

MAP FINDINGS

Database(s) EDR ID Number
 EPA ID Number

FAIRCHILD RESEARCH CENTER (Continued)

U001595913

Tank Num: 013
 Container Num: T-13
 Year Installed: 1966
 Tank Capacity: 00000750
 Tank Used for: WASTE
 Type of Fuel: Not reported
 Tank Construction: Not reported
 Leak Detection: None

**NB2544
 SW
 > 1
 15446 ft.**

**FAIRCHILD RESEARCH CENTER
 4001 MIRANDA AVE
 PALO ALTO, CA 94304**

**HAZNET
 CA FID UST
 SWEEPS UST**

**S101623416
 N/A**

Site 5 of 12 in cluster NB

**Relative:
 Higher**

HAZNET:
 Gepaid: CAD009124256
 Contact: CHI JOHNSON, OPR TNS SPECIALIST
 Telephone: 6508128923
 Facility Addr2: Not reported
 Mailing Name: Not reported
 Mailing Address: 4001 MIRANDA AVENUE
 Mailing City,St,Zip: PALO ALTO, CA 943040000
 Gen County: Santa Clara
 TSD EPA ID: CAD044429835
 TSD County: Los Angeles
 Waste Category: Unspecified organic liquid mixture
 Disposal Method: Not reported
 Tons: 0.91
 Facility County: Not reported

**Actual:
 99 ft.**

Gepaid: CAD009124256
 Contact: CHI JOHNSON, OPR TNS SPECIALIST
 Telephone: 6508128923
 Facility Addr2: Not reported
 Mailing Name: Not reported
 Mailing Address: 4001 MIRANDA AVENUE
 Mailing City,St,Zip: PALO ALTO, CA 943040000
 Gen County: Santa Clara
 TSD EPA ID: ARD069748192
 TSD County: 99
 Waste Category: 221
 Disposal Method: Not reported
 Tons: 0.16
 Facility County: Santa Clara

Gepaid: CAD009124256
 Contact: CHI JOHNSON, OPR TNS SPECIALIST
 Telephone: 6508128923
 Facility Addr2: Not reported
 Mailing Name: Not reported
 Mailing Address: 4001 MIRANDA AVENUE
 Mailing City,St,Zip: PALO ALTO, CA 943040000
 Gen County: Santa Clara
 TSD EPA ID: CAD044429835
 TSD County: Santa Clara
 Waste Category: Unspecified organic liquid mixture
 Disposal Method: Not reported

Map ID
Direction
Distance
Distance (ft.)
Elevation Site

MAP FINDINGS

Database(s) EDR ID Number
EPA ID Number

FAIRCHILD RESEARCH CENTER (Continued)

S101623416

Tons: 0.87
Facility County: Santa Clara

Gepaid: CAD009124256
Contact: CHI JOHNSON, OPRTNS SPECIALIST
Telephone: 6508128923
Facility Addr2: Not reported
Mailing Name: Not reported
Mailing Address: 4001 MIRANDA AVENUE
Mailing City,St,Zip: PALO ALTO, CA 943040000
Gen County: Santa Clara
TSD EPA ID: CAD044429835
TSD County: Santa Clara
Waste Category: Unspecified organic liquid mixture
Disposal Method: Recycler
Tons: 6.32
Facility County: Santa Clara

Gepaid: CAD009124256
Contact: CHI JOHNSON, OPRTNS SPECIALIST
Telephone: 6508128923
Facility Addr2: Not reported
Mailing Name: Not reported
Mailing Address: 4001 MIRANDA AVENUE
Mailing City,St,Zip: PALO ALTO, CA 943040000
Gen County: Santa Clara
TSD EPA ID: CAD044429835
TSD County: Santa Clara
Waste Category: Liquids with halogenated organic compounds > 1000 mg/l
Disposal Method: Recycler
Tons: 0.43
Facility County: Santa Clara

[Click this hyperlink](#) while viewing on your computer to access
2 additional CA_HAZNET: record(s) in the EDR Site Report.

CA FID UST:
Facility ID: 43002436
Regulated By: UTNKA
Regulated ID: 00001091
Cortese Code: Not reported
SIC Code: Not reported
Facility Phone: 4158584278
Mail To: Not reported
Mailing Address: 4001 MIRANDA AVE
Mailing Address 2: Not reported
Mailing City,St,Zip: PALO ALTO 94304
Contact: Not reported
Contact Phone: Not reported
DUNs Number: Not reported
NPDES Number: Not reported
EPA ID: Not reported
Comments: Not reported
Status: Active

SWEEPS UST:

Map ID
Direction
Distance
Distance (ft.)
Elevation Site

MAP FINDINGS

Database(s) EDR ID Number
EPA ID Number

FAIRCHILD RESEARCH CENTER (Continued)

S101623416

Status: A
Comp Number: 1091
Number: 9
Board Of Equalization: 44-026034
Ref Date: 07-01-85
Act Date: Not reported
Created Date: 02-29-88
Tank Status: A
Owner Tank Id: T-01-1
Swrcb Tank Id: 43-006-001091-000001
Actv Date: 07-01-85
Capacity: 6764
Tank Use: UNKNOWN
Stg: W
Content: Not reported
Number Of Tanks: 13

Status: A
Comp Number: 1091
Number: 9
Board Of Equalization: 44-026034
Ref Date: 07-01-85
Act Date: Not reported
Created Date: 02-29-88
Tank Status: A
Owner Tank Id: T-01-2
Swrcb Tank Id: 43-006-001091-000002
Actv Date: 07-01-85
Capacity: 3006
Tank Use: UNKNOWN
Stg: W
Content: Not reported
Number Of Tanks: Not reported

Status: A
Comp Number: 1091
Number: 9
Board Of Equalization: 44-026034
Ref Date: 07-01-85
Act Date: Not reported
Created Date: 02-29-88
Tank Status: A
Owner Tank Id: T-01-3
Swrcb Tank Id: 43-006-001091-000003
Actv Date: 07-01-85
Capacity: 3006
Tank Use: UNKNOWN
Stg: W
Content: Not reported
Number Of Tanks: Not reported

Status: A
Comp Number: 1091
Number: 9
Board Of Equalization: 44-026034
Ref Date: 07-01-85
Act Date: Not reported

Map ID
Direction
Distance
Distance (ft.)
Elevation Site

MAP FINDINGS

Database(s) EDR ID Number
EPA ID Number

FAIRCHILD RESEARCH CENTER (Continued)

S101623416

Created Date: 02-29-88
Tank Status: A
Owner Tank Id: T-01-4
Swrcb Tank Id: 43-006-001091-000004
Actv Date: 07-01-85
Capacity: 3006
Tank Use: UNKNOWN
Stg: W
Content: Not reported
Number Of Tanks: Not reported

Status: A
Comp Number: 1091
Number: 9
Board Of Equalization: 44-026034
Ref Date: 07-01-85
Act Date: Not reported
Created Date: 02-29-88
Tank Status: A
Owner Tank Id: T-01-5
Swrcb Tank Id: 43-006-001091-000005
Actv Date: 07-01-85
Capacity: 6764
Tank Use: UNKNOWN
Stg: W
Content: Not reported
Number Of Tanks: Not reported

Status: A
Comp Number: 1091
Number: 9
Board Of Equalization: 44-026034
Ref Date: 07-01-85
Act Date: Not reported
Created Date: 02-29-88
Tank Status: A
Owner Tank Id: T-6
Swrcb Tank Id: 43-006-001091-000006
Actv Date: 07-01-85
Capacity: 550
Tank Use: UNKNOWN
Stg: W
Content: Not reported
Number Of Tanks: Not reported

Status: A
Comp Number: 1091
Number: 9
Board Of Equalization: 44-026034
Ref Date: 07-01-85
Act Date: Not reported
Created Date: 02-29-88
Tank Status: A
Owner Tank Id: T-7
Swrcb Tank Id: 43-006-001091-000007
Actv Date: 07-01-85
Capacity: 1300

Map ID
Direction
Distance
Distance (ft.)
Elevation Site

MAP FINDINGS

Database(s) EDR ID Number
EPA ID Number

FAIRCHILD RESEARCH CENTER (Continued)

S101623416

Tank Use: M.V. FUEL
Stg: P
Content: DIESEL
Number Of Tanks: Not reported

Status: A
Comp Number: 1091
Number: 9
Board Of Equalization: 44-026034
Ref Date: 07-01-85
Act Date: Not reported
Created Date: 02-29-88
Tank Status: A
Owner Tank Id: T-8
Swrcb Tank Id: 43-006-001091-000008
Actv Date: 07-01-85
Capacity: 60
Tank Use: UNKNOWN
Stg: W
Content: Not reported
Number Of Tanks: Not reported

Status: A
Comp Number: 1091
Number: 9
Board Of Equalization: 44-026034
Ref Date: 07-01-85
Act Date: Not reported
Created Date: 02-29-88
Tank Status: A
Owner Tank Id: T-9
Swrcb Tank Id: 43-006-001091-000009
Actv Date: 07-01-85
Capacity: Not reported
Tank Use: UNKNOWN
Stg: W
Content: Not reported
Number Of Tanks: Not reported

Status: A
Comp Number: 1091
Number: 9
Board Of Equalization: 44-026034
Ref Date: 07-01-85
Act Date: Not reported
Created Date: 02-29-88
Tank Status: A
Owner Tank Id: T-10
Swrcb Tank Id: 43-006-001091-000010
Actv Date: 07-01-85
Capacity: 750
Tank Use: UNKNOWN
Stg: W
Content: Not reported
Number Of Tanks: Not reported

Status: A

Map ID
Direction
Distance
Distance (ft.)
Elevation Site

MAP FINDINGS

Database(s) EDR ID Number
EPA ID Number

FAIRCHILD RESEARCH CENTER (Continued)

S101623416

Comp Number: 1091
Number: 9
Board Of Equalization: 44-026034
Ref Date: 07-01-85
Act Date: Not reported
Created Date: 02-29-88
Tank Status: A
Owner Tank Id: T-11
Swrcb Tank Id: 43-006-001091-000011
Actv Date: 07-01-85
Capacity: 750
Tank Use: UNKNOWN
Stg: W
Content: Not reported
Number Of Tanks: Not reported

Status: A
Comp Number: 1091
Number: 9
Board Of Equalization: 44-026034
Ref Date: 07-01-85
Act Date: Not reported
Created Date: 02-29-88
Tank Status: A
Owner Tank Id: T-12
Swrcb Tank Id: 43-006-001091-000012
Actv Date: 07-01-85
Capacity: 750
Tank Use: UNKNOWN
Stg: W
Content: Not reported
Number Of Tanks: Not reported

Status: A
Comp Number: 1091
Number: 9
Board Of Equalization: 44-026034
Ref Date: 07-01-85
Act Date: Not reported
Created Date: 02-29-88
Tank Status: A
Owner Tank Id: T-13
Swrcb Tank Id: 43-006-001091-000013
Actv Date: 07-01-85
Capacity: 750
Tank Use: UNKNOWN
Stg: W
Content: Not reported
Number Of Tanks: Not reported

MAP FINDINGS

Map ID
 Direction
 Distance
 Distance (ft.)
 Elevation

Site

Database(s)

EDR ID Number
 EPA ID Number

NB2545
SW
> 1
15446 ft.

FAIRCHILD WESTON CCD IMAGING D
4001 MIRANDA AVENUE
PALO ALTO, CA 94304

EMI S106830932
N/A

Site 6 of 12 in cluster NB

Relative:
Higher

EMI:

Actual:
99 ft.

Year:	1987
Carbon Monoxide Emissions Tons/Yr:	43
Air Basin:	SF
Facility ID:	3277
Air District Name:	BA
SIC Code:	3674
Air District Name:	BAY AREA AQMD
Community Health Air Pollution Info System:	Not reported
Consolidated Emission Reporting Rule:	Not reported
Total Organic Hydrocarbon Gases Tons/Yr:	1
Reactive Organic Gases Tons/Yr:	0
Carbon Monoxide Emissions Tons/Yr:	0
NOX - Oxides of Nitrogen Tons/Yr:	0
SOX - Oxides of Sulphur Tons/Yr:	0
Particulate Matter Tons/Yr:	0
Part. Matter 10 Micrometers & Smlr Tons/Yr:	0
Year:	2002
Carbon Monoxide Emissions Tons/Yr:	43
Air Basin:	SF
Facility ID:	3277
Air District Name:	BA
SIC Code:	3674
Air District Name:	BAY AREA AQMD
Community Health Air Pollution Info System:	Not reported
Consolidated Emission Reporting Rule:	Not reported
Total Organic Hydrocarbon Gases Tons/Yr:	0
Reactive Organic Gases Tons/Yr:	0
Carbon Monoxide Emissions Tons/Yr:	0
NOX - Oxides of Nitrogen Tons/Yr:	0
SOX - Oxides of Sulphur Tons/Yr:	0
Particulate Matter Tons/Yr:	0
Part. Matter 10 Micrometers & Smlr Tons/Yr:	0
Year:	2003
Carbon Monoxide Emissions Tons/Yr:	43
Air Basin:	SF
Facility ID:	3277
Air District Name:	BA
SIC Code:	3674
Air District Name:	BAY AREA AQMD
Community Health Air Pollution Info System:	Not reported
Consolidated Emission Reporting Rule:	Not reported
Total Organic Hydrocarbon Gases Tons/Yr:	0
Reactive Organic Gases Tons/Yr:	0
Carbon Monoxide Emissions Tons/Yr:	0
NOX - Oxides of Nitrogen Tons/Yr:	0
SOX - Oxides of Sulphur Tons/Yr:	0
Particulate Matter Tons/Yr:	0
Part. Matter 10 Micrometers & Smlr Tons/Yr:	0
Year:	2004

Map ID
 Direction
 Distance
 Distance (ft.)
 Elevation Site

MAP FINDINGS

Database(s) EDR ID Number
 EPA ID Number

FAIRCHILD WESTON CCD IMAGING D (Continued)

S106830932

Carbon Monoxide Emissions Tons/Yr: 43
 Air Basin: SF
 Facility ID: 3277
 Air District Name: BA
 SIC Code: 3674
 Air District Name: BAY AREA AQMD
 Community Health Air Pollution Info System: Not reported
 Consolidated Emission Reporting Rule: Not reported
 Total Organic Hydrocarbon Gases Tons/Yr: 0
 Reactive Organic Gases Tons/Yr: 0
 Carbon Monoxide Emissions Tons/Yr: 0
 NOX - Oxides of Nitrogen Tons/Yr: 0
 SOX - Oxides of Sulphur Tons/Yr: 0
 Particulate Matter Tons/Yr: 0
 Part. Matter 10 Micrometers & Smllr Tons/Yr: 0

Year: 2005
 Carbon Monoxide Emissions Tons/Yr: 43
 Air Basin: SF
 Facility ID: 3277
 Air District Name: BA
 SIC Code: 3674
 Air District Name: BAY AREA AQMD
 Community Health Air Pollution Info System: Not reported
 Consolidated Emission Reporting Rule: Not reported
 Total Organic Hydrocarbon Gases Tons/Yr: 0
 Reactive Organic Gases Tons/Yr: 0
 Carbon Monoxide Emissions Tons/Yr: 0
 NOX - Oxides of Nitrogen Tons/Yr: 0
 SOX - Oxides of Sulphur Tons/Yr: 0
 Particulate Matter Tons/Yr: 0
 Part. Matter 10 Micrometers & Smllr Tons/Yr: 0

MM2546 ALZA PHARMACEUTICALS
WSW 1454 PAGE MILL ROAD
> 1 PALO ALTO, CA 94304
15447 ft.

ENVIROSTOR S102519540
N/A

Site 7 of 11 in cluster MM

**Relative:
 Higher**

ENVIROSTOR:
 Site Type: Historical
 Site Type Detailed: * Historical
 Acres: Not reported
 NPL: NO
 Regulatory Agencies: NONE SPECIFIED
 Lead Agency: NONE SPECIFIED
 Program Manager: Not reported
 Supervisor: Referred - Not Assigned
 Division Branch: North Coast
 Facility ID: 43280115
 Site Code: Not reported
 Assembly: 21
 Senate: 11
 Special Program: * CERC2
 Status: Refer: RWQCB
 Status Date: 1994-06-08 00:00:00
 Restricted Use: NO
 Funding: Not reported

**Actual:
 91 ft.**

Map ID
 Direction
 Distance
 Distance (ft.)
 Elevation Site

MAP FINDINGS

Database(s) EDR ID Number
 EPA ID Number

ALZA PHARMACEUTICALS (Continued)

S102519540

Latitude: 37.42111111111111
 Longitude: -122.143333333333
 Alias Name: CAD982400061
 43280115
 AEROTHERM CORPORATION
 CONSOLIDATED DEVELOPMENTS CORPORATION
 DNAX
 DYNAPOL (SUBSIDIARY OF ALZA)
 ITEK, OPTICAL SYSTEMS DIV
 KRATTER CORPORATION
 LITTON INDUSTRIES (ITEK, VIDYA DIVISION)
 NEUREX
 OPTIMUM SYSTEMS
 PAGE MILL PARTNERSHIP
 TELESENSORY SYSTEMS
 VARIAN ASSOCIATES
 VIDYA DIVISION OF ITEK
 ADDISON WESLEY
 Alias Type: EPA Identification Number
 Alternate Name
 Alternate Name
 Alternate Name
 Alternate Name
 Alternate Name
 Alternate Name
 Alternate Name
 Alternate Name
 Alternate Name
 Alternate Name
 Alternate Name
 Alternate Name
 Alternate Name
 Alternate Name
 Alternate Name
 APN: NONE SPECIFIED
 APN Description: Not reported
 Comments: No further action per EPA's preliminary assessment for this site only determined that its hazard ranking score (hrs) would not admit it into the National Priority List (NPL). Recommendation by dtsc on reevaluation of the site reflects DTSC's own cSITE SCREENING DONE NEED MORE INFORMATIONPRELIM ASSESS DONE DHS RECOMMENDATION IS PENDING, SINCE RWQCB IS THE LEAD AGENCYcriteria. This 3.6 acre currently active site, mostly paved or landscaped, has been the site of several interests associated with research and development in food, medicine, genetics and biology. Through various leases and subleases, Alza has been the lessee since 1972 and sole operator at the site since March 1986. Sampling since 1987 indicated that surface soil was contaminated with chloroform (520 mg/kg), carbon tetrachloride (250 mg/kg), freon (1.1 mg/kg) and DCE (120mg/kg) and groundwater in the uppermost interconnected aquifers was contaminated with chloroform (4100 mg/kg), carbon tetrachloride and TCE. Bore hole soil samples also detected presence of chloroform (2000mg/kg). Soil gas and groundwter treatment systems have been inoperation at site under oversight of Regional Water Quality Control Board. Deeper potable aquifer of wide use as drinking water source has not been impacted. This site screening was based in part on the CERCLA screening site inspection report prepared by Ecology and Environment

Map ID
 Direction
 Distance
 Distance (ft.)
 Elevation Site

MAP FINDINGS

Database(s) EDR ID Number
 EPA ID Number

ALZA PHARMACEUTICALS (Continued)

S102519540

for USEPA (contained in DTSC file). DTSC files were reviewed. REQCB and county files were not located or reviewed. Extent of soil contamination was about 200 sf. groundwater contamination extends at least 200 feet from soil contamination area and one well screened in deeper aquifer detected 1.5 mg/l of chloroform.

Completed Area Name: PROJECT WIDE
 Completed Sub Area Name: Not reported
 Completed Document Type: Site Screening
 Completed Date: 1993-03-30 00:00:00
 Completed Area Name: PROJECT WIDE
 Completed Sub Area Name: Not reported
 Completed Document Type: Preliminary Assessment Report
 Completed Date: 1989-01-31 00:00:00
 Completed Area Name: PROJECT WIDE
 Completed Sub Area Name: Not reported
 Completed Document Type: Site Screening
 Completed Date: 1989-01-01 00:00:00
 Confirmed: NONE SPECIFIED
 Confirmed Description: Not reported
 Future Area Name: Not reported
 Future Sub Area Name: Not reported
 Future Document Type: Not reported
 Future Due Date: Not reported
 Media Affected: NONE SPECIFIED
 Media Affected Desc: Not reported
 Management Required: NONE SPECIFIED
 Management Required Desc: Not reported
 Potential: 10003, 10009, 10067, 10097
 Potential Description: * HALOGENATED SOLVENTS
 Potential Description: * HYDROCARBON SOLVENTS
 Potential Description: * OXYGENATED SOLVENTS
 Potential Description: * CONTAMINATED SOIL
 Schedule Area Name: Not reported
 Schedule Sub Area Name: Not reported
 Schedule Document Type: Not reported
 Schedule Due Date: Not reported
 Schedule Revised Date: Not reported
 PastUse: NONE SPECIFIED

**MM2547
 WSW
 > 1
 15447 ft.**

**ALZA CORPORATION
 1454 PAGE MILL ROAD
 PALO ALTO, CA 94304**

**HAZNET S101542259
 N/A**

Site 8 of 11 in cluster MM

**Relative:
 Higher**

HAZNET:

**Actual:
 91 ft.**

Gepaid: CAD061622783
 Contact: ALZA CORPORATION
 Telephone: 4154945000
 Facility Addr2: Not reported
 Mailing Name: Not reported
 Mailing Address: PO BOX 10950
 Mailing City,St,Zip: PALO ALTO, CA 943030802
 Gen County: Santa Clara
 TSD EPA ID: CAD059494310
 TSD County: Santa Clara
 Waste Category: Alkaline solution without metals (pH > 12.5)
 Disposal Method: Transfer Station

Map ID
Direction
Distance
Distance (ft.)
Elevation Site

MAP FINDINGS

Database(s) EDR ID Number
EPA ID Number

ALZA CORPORATION (Continued)

S101542259

Tons: .2293
Facility County: Santa Clara

Gepaid: CAD061622783
Contact: ALZA CORPORATION
Telephone: 4154945000
Facility Addr2: Not reported
Mailing Name: Not reported
Mailing Address: PO BOX 10950
Mailing City,St,Zip: PALO ALTO, CA 943030802
Gen County: Santa Clara
TSD EPA ID: CAD059494310
TSD County: Santa Clara
Waste Category: Laboratory waste chemicals
Disposal Method: Transfer Station
Tons: .1115
Facility County: Santa Clara

Gepaid: CAD061622783
Contact: ALZA CORPORATION
Telephone: 4154945000
Facility Addr2: Not reported
Mailing Name: Not reported
Mailing Address: PO BOX 10950
Mailing City,St,Zip: PALO ALTO, CA 943030802
Gen County: Santa Clara
TSD EPA ID: CAD059494310
TSD County: Santa Clara
Waste Category: Other inorganic solid waste
Disposal Method: Not reported
Tons: .3000
Facility County: Santa Clara

Gepaid: CAD061622783
Contact: ALZA CORPORATION
Telephone: 4154945000
Facility Addr2: Not reported
Mailing Name: Not reported
Mailing Address: PO BOX 10950
Mailing City,St,Zip: PALO ALTO, CA 943030802
Gen County: Santa Clara
TSD EPA ID: CAD059494310
TSD County: Santa Clara
Waste Category: Alkaline solution without metals (pH > 12.5)
Disposal Method: Not reported
Tons: .0135
Facility County: Santa Clara

Gepaid: CAD061622783
Contact: ALZA CORPORATION
Telephone: 4154945000
Facility Addr2: Not reported
Mailing Name: Not reported
Mailing Address: PO BOX 10950
Mailing City,St,Zip: PALO ALTO, CA 943030802
Gen County: Santa Clara
TSD EPA ID: CAD059494310

Map ID
Direction
Distance
Distance (ft.)
Elevation Site

MAP FINDINGS

Database(s) EDR ID Number
EPA ID Number

ALZA CORPORATION (Continued)

S101542259

TSD County: Santa Clara
Waste Category: Other empty containers 30 gallons or more
Disposal Method: Transfer Station
Tons: .3625
Facility County: Santa Clara

[Click this hyperlink](#) while viewing on your computer to access
226 additional CA_HAZNET: record(s) in the EDR Site Report.

MM2548
WSW
> 1
15447 ft.

NEUREX CORP
1454 PAGE MILL RD
PALO ALTO, CA 94304

RCRA-NonGen 1000356966
CAD981992027

Site 9 of 11 in cluster MM

Relative:
Higher

RCRA-NonGen:
Date form received by agency: 03/02/1987
Facility name: NEUREX CORP
Facility address: 1454 PAGE MILL RD
PALO ALTO, CA 94304
EPA ID: CAD981992027
Mailing address: PO BOX 60878
PALO ALTO, CA 94306
Contact: ENVIRONMENTAL MANAGER
Contact address: 1454 PAGE MILL RD
PALO ALTO, CA 94304
Contact country: US
Contact telephone: (415) 856-0650
Contact email: Not reported
EPA Region: 09
Classification: Non-Generator
Description: Handler: Non-Generators do not presently generate hazardous waste

Actual:
91 ft.

Owner/Operator Summary:
Owner/operator name: ALZA CORP
Owner/operator address: NOT REQUIRED
NOT REQUIRED, ME 99999
Owner/operator country: Not reported
Owner/operator telephone: (415) 555-1212
Legal status: Private
Owner/Operator Type: Owner
Owner/Op start date: Not reported
Owner/Op end date: Not reported

Owner/operator name: NOT REQUIRED
Owner/operator address: NOT REQUIRED
NOT REQUIRED, ME 99999
Owner/operator country: Not reported
Owner/operator telephone: (415) 555-1212
Legal status: Private
Owner/Operator Type: Operator
Owner/Op start date: Not reported
Owner/Op end date: Not reported

Handler Activities Summary:
U.S. importer of hazardous waste: Unknown
Mixed waste (haz. and radioactive): Unknown

Map ID
 Direction
 Distance
 Distance (ft.)
 Elevation Site

MAP FINDINGS

Database(s) EDR ID Number
 EPA ID Number

NEUREX CORP (Continued)

1000356966

Recycler of hazardous waste: No
 Transporter of hazardous waste: No
 Treater, storer or disposer of HW: No
 Underground injection activity: No
 On-site burner exemption: Unknown
 Furnace exemption: Unknown
 Used oil fuel burner: No
 Used oil processor: No
 User oil refiner: No
 Used oil fuel marketer to burner: No
 Used oil Specification marketer: No
 Used oil transfer facility: No
 Used oil transporter: No
 Off-site waste receiver: Commercial status unknown

Violation Status: No violations found

MM2549
WSW
> 1
15447 ft.

ALZA CORP
1454 PAGE MILL RD
PALO ALTO, CA

SLIC S106235159
N/A

Site 10 of 11 in cluster MM

Relative:
Higher

Actual:
91 ft.

SLIC:
 Region: STATE
 Global Id: SL18296717
 Assigned Name: SLICSITE
 Lead Agency Contact: Not reported
 Lead Agency: Not reported
 Lead Agency Case Number: Not reported
 Responsible Party: ALZA CORP
 Recent Dtw: Not reported
 Substance Released: Not reported
Facility Status: Not reported

SLIC:
 Region: 2
 Facility ID: SL18296717
 Facility Status: Not reported
 Date Closed: Not reported
 Local Case #: Not reported
 How Discovered: Not reported
 Leak Cause: Not reported
 Leak Source: Not reported
 Date Confirmed: Not reported
 Date Prelim Site Assmnt Workplan Submitted: Not reported
 Date Preliminary Site Assessment Began: Not reported
 Date Pollution Characterization Began: Not reported
 Date Remediation Plan Submitted: Not reported
 Date Remedial Action Underway: Not reported
 Date Post Remedial Action Monitoring Began: Not reported

MAP FINDINGS

Map ID
 Direction
 Distance
 Distance (ft.)
 Elevation

Site

Database(s)

EDR ID Number
 EPA ID Number

MM2550
WSW
 > 1
 15447 ft.

BECKMAN INSTRUMENTS INC
1454 PAGE MILL RD
PALO ALTO, CA 94304

FINDS 1000271470
RCRA-NonGen CAD980737779

Site 11 of 11 in cluster MM

Relative:
Higher

FINDS:
 Other Pertinent Environmental Activity Identified at Site

Actual:
91 ft.

RCRAInfo is a national information system that supports the Resource Conservation and Recovery Act (RCRA) program through the tracking of events and activities related to facilities that generate, transport, and treat, store, or dispose of hazardous waste. RCRAInfo allows RCRA program staff to track the notification, permit, compliance, and corrective action activities required under RCRA.

RCRA-NonGen:

Date form received by agency: 10/05/1982
 Facility name: BECKMAN INSTRUMENTS INC
 Facility address: 1454 PAGE MILL RD
 PALO ALTO, CA 94304
 EPA ID: CAD980737779
 Mailing address: 1050 PAGE MILL RD
 PALO ALTO, CA 94304
 Contact: ENVIRONMENTAL MANAGER
 Contact address: 1454 PAGE MILL RD
 PALO ALTO, CA 94304
 Contact country: US
 Contact telephone: (415) 859-1839
 Contact email: Not reported
 EPA Region: 09
 Classification: Non-Generator
 Description: Handler: Non-Generators do not presently generate hazardous waste

Owner/Operator Summary:

Owner/operator name: ALZA CORP
 Owner/operator address: NOT REQUIRED
 NOT REQUIRED, ME 99999
 Owner/operator country: Not reported
 Owner/operator telephone: (415) 555-1212
 Legal status: Private
 Owner/Operator Type: Owner
 Owner/Op start date: Not reported
 Owner/Op end date: Not reported

Owner/operator name: NOT REQUIRED
 Owner/operator address: NOT REQUIRED
 NOT REQUIRED, ME 99999
 Owner/operator country: Not reported
 Owner/operator telephone: (415) 555-1212
 Legal status: Private
 Owner/Operator Type: Operator
 Owner/Op start date: Not reported
 Owner/Op end date: Not reported

Handler Activities Summary:

U.S. importer of hazardous waste: Unknown

Map ID
 Direction
 Distance
 Distance (ft.)
 Elevation Site

MAP FINDINGS

Database(s) EDR ID Number
 EPA ID Number

BECKMAN INSTRUMENTS INC (Continued)

1000271470

Mixed waste (haz. and radioactive): Unknown
 Recycler of hazardous waste: No
 Transporter of hazardous waste: No
 Treater, storer or disposer of HW: No
 Underground injection activity: No
 On-site burner exemption: Unknown
 Furnace exemption: Unknown
 Used oil fuel burner: No
 Used oil processor: No
 User oil refiner: No
 Used oil fuel marketer to burner: No
 Used oil Specification marketer: No
 Used oil transfer facility: No
 Used oil transporter: No
 Off-site waste receiver: Commercial status unknown

Violation Status: No violations found

**NC2551
 SSE
 > 1
 15454 ft.**

**SHELL
 1288 W EL CAMINO REAL
 , CA**

**LUST S107996805
 N/A**

Site 1 of 4 in cluster NC

**Relative:
 Higher**

LUST:
 Region: SANTA CLARA
 SCVWD ID: 06S2W28C01f
 Closed Date: 6/25/1996
 Lop Number: 19-038

**Actual:
 103 ft.**

**NC2552
 SSE
 > 1
 15454 ft.**

**SHELL OIL/G & J ACQUISITIONS, INC.
 1288 W EL CAMINO REAL
 MOUNTAIN VIEW, CA 94040**

**UST U003713433
 N/A**

Site 2 of 4 in cluster NC

**Relative:
 Higher**

UST:
 Local Agency: Mountain View, Santa Clara County
 Facility ID: 1615

**Actual:
 103 ft.**

**NC2553
 SSE
 > 1
 15454 ft.**

**SHELL
 1288 EL CAMINO REAL W
 MOUNTAIN VIEW, CA 94041**

**HAZNET S103627424
 Cortese N/A**

Site 3 of 4 in cluster NC

**Relative:
 Higher**

HAZNET:
 Gepaid: CAL000029590
 Contact: FELIPE C SONGCO
 Telephone: 4155952209
 Facility Addr2: Not reported
 Mailing Name: Not reported
 Mailing Address: 1288 W EL CAMINO REAL
 Mailing City,St,Zip: MOUNTAIN VIEW, CA 940402402
 Gen County: Santa Clara
 TSD EPA ID: CAD009452657

**Actual:
 103 ft.**

Map ID
Direction
Distance
Distance (ft.)
Elevation

MAP FINDINGS

Database(s)
EDR ID Number
EPA ID Number

SHELL (Continued)

S103627424

TSD County: San Mateo
Waste Category: Unspecified organic liquid mixture
Disposal Method: Recycler
Tons: 1.6680
Facility County: Santa Clara

Gepaid: CAL000029590
Contact: FELIPE C SONGCO
Telephone: 4155952209
Facility Addr2: Not reported
Mailing Name: Not reported
Mailing Address: 1288 W EL CAMINO REAL
Mailing City,St,Zip: MOUNTAIN VIEW, CA 940402402
Gen County: Santa Clara
TSD EPA ID: CAD009452657
TSD County: San Mateo
Waste Category: Unspecified organic liquid mixture
Disposal Method: Recycler
Tons: .3336
Facility County: Santa Clara

Gepaid: CAL000029590
Contact: FELIPE C SONGCO/OWNER
Telephone: 4159640213
Facility Addr2: Not reported
Mailing Name: Not reported
Mailing Address: 1288 W EL CAMINO REAL
Mailing City,St,Zip: MOUNTAIN VIEW, CA 940402402
Gen County: Santa Clara
TSD EPA ID: Not reported
TSD County: San Mateo
Waste Category: Unspecified organic liquid mixture
Disposal Method: Recycler
Tons: 0.58
Facility County: Not reported

Gepaid: CAL000029590
Contact: FELIPE C SONGCO
Telephone: 4155952209
Facility Addr2: Not reported
Mailing Name: Not reported
Mailing Address: 1288 W EL CAMINO REAL
Mailing City,St,Zip: MOUNTAIN VIEW, CA 940402402
Gen County: Santa Clara
TSD EPA ID: CAD009452657
TSD County: San Mateo
Waste Category: Unspecified organic liquid mixture
Disposal Method: Recycler
Tons: 1.1676
Facility County: Santa Clara

Gepaid: CAL000029590
Contact: FELIPE C SONGCO
Telephone: 4155952209
Facility Addr2: Not reported
Mailing Name: Not reported
Mailing Address: 1288 W EL CAMINO REAL

Map ID
Direction
Distance
Distance (ft.)
Elevation

MAP FINDINGS

SHELL (Continued)

EDR ID Number
EPA ID Number

Database(s)

S103627424

Mailing City,St,Zip: MOUNTAIN VIEW, CA 940402402
Gen County: Santa Clara
TSD EPA ID: CAD009452657
TSD County: San Mateo
Waste Category: Unspecified organic liquid mixture
Disposal Method: Recycler
Tons: .4170
Facility County: Santa Clara

[Click this hyperlink](#) while viewing on your computer to access 9 additional CA_HAZNET: record(s) in the EDR Site Report.

Cortese:
Region: CORTESE
Facility Addr2: 1288 EL CAMINO REAL W

**NC2554
SSE
> 1
15454 ft.**

**FELIPE C. SONGCO
1288 W EL CAMINO REAL
MOUNTAIN VIEW, CA 94041**

**HIST UST U001594346
N/A**

**Relative:
Higher**

Site 4 of 4 in cluster NC

HIST UST:
Region: STATE
Facility ID: 00000028565
Facility Type: Gas Station
Other Type: Not reported
Total Tanks: 0004
Contact Name: FELIPE C. SONGCO
Telephone: 4159640213
Owner Name: SHELL OIL COMPANY
Owner Address: P.O. BOX 4848
Owner City,St,Zip: ANAHEIM, CA 92803

**Actual:
103 ft.**

Tank Num: 001
Container Num: 1
Year Installed: 1972
Tank Capacity: 00008000
Tank Used for: PRODUCT
Type of Fuel: UNLEADED
Tank Construction: 1/4 inches
Leak Detection: Stock Inventor, 10

Tank Num: 002
Container Num: 2
Year Installed: 1972
Tank Capacity: 00000550
Tank Used for: WASTE
Type of Fuel: WASTE OIL
Tank Construction: 12 gauge
Leak Detection: Stock Inventor, 10

Tank Num: 003
Container Num: 3
Year Installed: 1972
Tank Capacity: 00008000
Tank Used for: PRODUCT

Map ID
 Direction
 Distance
 Distance (ft.)
 Elevation

MAP FINDINGS

FELIPE C. SONGCO (Continued)

EDR ID Number
 EPA ID Number

U001594346

Type of Fuel: REGULAR
 Tank Construction: 1/4 inches
 Leak Detection: Stock Inventor, 10

 Tank Num: 004
 Container Num: 4
 Year Installed: 1972
 Tank Capacity: 00010000
 Tank Used for: PRODUCT
 Type of Fuel: PREMIUM
 Tank Construction: 1/4 inches
 Leak Detection: Stock Inventor, 10

**MW2555
 WNW
 > 1
 15462 ft.**

**PENITENCIA TREATMENT PLANT
 355 WHITMAN WY
 , CA**

**LUST S107996510
 N/A**

Site 5 of 5 in cluster MW

**Relative:
 Higher**

LUST:
 Region: SANTA CLARA
 SCVWD ID: 06S1E23F01f
 Closed Date: 7/19/1990
 Lop Number: 06-021

**Actual:
 39 ft.**

**ND2556
 WSW
 > 1
 15461 ft.**

**CONSOLIDATED FREIGHTWAYS
 3240 HILLVIEW AVE
 PALO ALTO, CA 94303**

**CA FID UST S101630244
 N/A**

Site 1 of 3 in cluster ND

**Relative:
 Higher**

CA FID UST:
 Facility ID: 43003302
 Regulated By: UTNKA
 Regulated ID: 00021528
 Cortese Code: Not reported
 SIC Code: Not reported
 Facility Phone: 4154942900
 Mail To: Not reported
 Mailing Address: P O BOX
 Mailing Address 2: Not reported
 Mailing City,St,Zip: PALO ALTO 94303
 Contact: Not reported
 Contact Phone: Not reported
 DUNS Number: Not reported
 NPDES Number: Not reported
 EPA ID: Not reported
 Comments: Not reported
 Status: Active

**Actual:
 97 ft.**

MAP FINDINGS

Map ID
 Direction
 Distance
 Distance (ft.)
 Elevation

Site

Database(s)

EDR ID Number
 EPA ID Number

ND2557
WSW
 > 1
 15461 ft.

CONSOLIDATED FREIGHTWAYS
3240 HILLVIEW AVE
, CA

LUST **S107995690**
N/A

Site 2 of 3 in cluster ND

Relative:
Higher

LUST:
 Region: SANTA CLARA
 SCVWD ID: 06S3W13M02f
 Closed Date: 10/17/1990
 Lop Number: 06-028

Actual:
97 ft.

ND2558
WSW
 > 1
 15461 ft.

CONSOLIDATED FREIGHTWAYS
3240 HILLVIEW AVE
PALO ALTO, CA 94304

LUST **U001595864**
Cortese **N/A**
HIST UST
HIST LUST SANTA CLARA
SWEEPS UST

Site 3 of 3 in cluster ND

Relative:
Higher

LUST:
 Region: STATE
 Case Type: Other ground water affected
 Cross Street: Not reported
 Enf Type: Not reported
 Funding: NOR
 How Discovered: Not reported
 How Stopped: Not reported
 Leak Cause: Not reported
 Leak Source: Not reported
 Global Id: T0608500455
 Stop Date: Not reported
 Confirm Leak: Not reported
 Workplan: Not reported
 Prelim Assess: 1990-09-20 00:00:00
 Pollution Char: Not reported
 Remed Plan: Not reported
 Remed Action: Not reported
 Monitoring: Not reported
 Close Date: 1990-10-17 00:00:00
 Discover Date: Not reported
 Enforcement Dt: Not reported
 Release Date: 1990-08-07 00:00:00
 Review Date: Not reported
 Enter Date: Not reported
 MTBE Date: 1998-06-22 00:00:00
 GW Qualifier: =
 Soil Qualifier: Not reported
 Max MTBE GW ppb: 8.2
 Max MTBE Soil ppb: Not reported
 County: 43
 Org Name: Not reported
 Reg Board: San Francisco Bay Region
 Status: Case Closed
 Chemical: Gasoline
 Contact Person: Not reported
 Responsible Party: Ben Encisco
 RP Address: 175 Linfeild Dr.
 Interim: Not reported
 Oversight Prgm: LUST
 MTBE Class: Not reported
 MTBE Conc: 2

Actual:
97 ft.

Map ID
Direction
Distance
Distance (ft.)
Elevation Site

MAP FINDINGS

Database(s) EDR ID Number
EPA ID Number

CONSOLIDATED FREIGHTWAYS (Continued)

U001595864

MTBE Fuel: 1
MTBE Tested: MTBE Detected. Site tested for MTBE and MTBE detected
Staff: ZSC
Staff Initials: CW
Lead Agency: Local Agency
Local Agency: 43099L
Hydr Basin #: Not reported
Beneficial: MUN
Priority: Not reported
Cleanup Fund Id: Not reported
Work Suspended: Not reported
Local Case #: 06S3W13M02f
Case Number: Not reported
Qty Leaked: Not reported
Abate Method: Not reported
Operator: Not reported
Water System Name: Not reported
Well Name: Not reported
Distance To Lust: 0
Waste Discharge Global ID: Not reported
Waste Disch Assigned Name: Not reported
Summary: Not reported

LUST:

Region: 2
Facility Status: Case Closed
Facility Id: Not reported
Case Number: 06S3W13M02f
How Discovered: Not reported
Leak Cause: Not reported
Leak Source: Not reported
Date Leak Confirmed: Not reported
Oversight Program: LUST
Prelim. Site Assesment Wokplan Submitted: Not reported
Preliminary Site Assesment Began: 9/20/1990
Pollution Characterization Began: Not reported
Pollution Remediation Plan Submitted: Not reported
Date Remediation Action Underway: Not reported
Date Post Remedial Action Monitoring Began: Not reported

Cortese:

Region: CORTESE
Facility Addr2: 3240 HILLVIEW AVE

HIST UST:

Region: STATE
Facility ID: 00000021528
Facility Type: Other
Other Type: COMMON CARRIER
Total Tanks: 0002
Contact Name: WALT VARNER
Telephone: 4154942900
Owner Name: CONSOLIDATED FREIGHTWAYS
Owner Address: 175 LINFIELD DRIVE
Owner City,St,Zip: MENLO PARK, CA 94025

Map ID
Direction
Distance
Distance (ft.)
Elevation Site

MAP FINDINGS

Database(s) EDR ID Number
EPA ID Number

CONSOLIDATED FREIGHTWAYS (Continued)

U001595864

Tank Num: 001
Container Num: G1
Year Installed: 1981
Tank Capacity: 00010000
Tank Used for: PRODUCT
Type of Fuel: UNLEADED
Tank Construction: 1/4 inches
Leak Detection: Stock Inventor

Tank Num: 002
Container Num: G2
Year Installed: 1981
Tank Capacity: 00010000
Tank Used for: PRODUCT
Type of Fuel: UNLEADED
Tank Construction: 1/4 inches
Leak Detection: Stock Inventor

HIST LUST SANTA CLARA:

Region: SANTA CLARA
SCVWD ID: 06S3W13M02
Region Code: 2
Oversite Agency: SCVWD
Date Listed: 1990-08-16 00:00:00
Closed Date: 1990-10-17 00:00:00

SWEEPS UST:

Status: A
Comp Number: 21528
Number: 9
Board Of Equalization: 44-000859
Ref Date: 07-01-85
Act Date: Not reported
Created Date: 02-29-88
Tank Status: A
Owner Tank Id: G1
Swrcb Tank Id: 43-006-021528-000001
Actv Date: 07-01-85
Capacity: 10000
Tank Use: M.V. FUEL
Stg: P
Content: REG UNLEADED
Number Of Tanks: 2

Status: A
Comp Number: 21528
Number: 9
Board Of Equalization: 44-000859
Ref Date: 07-01-85
Act Date: Not reported
Created Date: 02-29-88
Tank Status: A
Owner Tank Id: G2
Swrcb Tank Id: 43-006-021528-000002
Actv Date: 07-01-85
Capacity: 10000

MAP FINDINGS

Map ID
 Direction
 Distance
 Distance (ft.)
 Elevation

Site

Database(s)

EDR ID Number
 EPA ID Number

CONSOLIDATED FREIGHTWAYS (Continued)

U001595864

Tank Use: M.V. FUEL
 Stg: P
 Content: REG UNLEADED
 Number Of Tanks: Not reported

**NE2559
 NW
 > 1
 15474 ft.**

**BRENTWOOD OAKS ELEMENTARY SCHOOL
 2086 CLARKE AVE
 E PALO ALTO, CA 94303**

**FINDS 1005622823
 110011644881**

Site 1 of 3 in cluster NE

**Relative:
 Higher**

FINDS:
 Other Pertinent Environmental Activity Identified at Site

**Actual:
 14 ft.**

NCDB (National Compliance Data Base) supports implementation of the Federal Insecticide, Fungicide, and Rodenticide Act (FIFRA) and the Toxic Substances Control Act (TSCA). The system tracks inspections in regions and states with cooperative agreements, enforcement actions, and settlements.

**NE2560
 NW
 > 1
 15474 ft.**

**BRENTWOOD OAKS ELEMENTARY SCHOOL
 2086 CLARKE AVE
 EAST PALO ALTO, CA 94303**

**FTTS 1007271108
 HIST FTTS N/A**

Site 2 of 3 in cluster NE

**Relative:
 Higher**

FTTS INSP:
 Inspection Number: Not reported
 Region: 03
 Inspection Date: Not reported
 Inspector: DIENST
 Violation occurred: No
 Investigation Type: AHERA, Enforcement, State Conducted
 Investigation Reason: Neutral Scheme, State
 Legislation Code: TSCA
 Facility Function: User

**Actual:
 14 ft.**

HIST FTTS INSP:
 Inspection Number: 19950828WV016 1
 Region: 03
 Inspection Date: Not reported
 Inspector: DIENST
 Violation occurred: No
 Investigation Type: AHERA, Enforcement, State Conducted
 Investigation Reason: Neutral Scheme, State
 Legislation Code: TSCA
 Facility Function: User

MAP FINDINGS

Map ID	Direction	Distance	Distance (ft.)	Elevation	Site	Database(s)	EDR ID Number	EPA ID Number
NE2561	NW	> 1	15474 ft.		FORTY-NINER ACADEMY 2086A CLARKE ST E PALO ALTO, CA 94303	FINDS	1005622822	110011644872
Relative:	Higher				Site 3 of 3 in cluster NE FINDS: Other Pertinent Environmental Activity Identified at Site			
Actual:			14 ft.		NCDB (National Compliance Data Base) supports implementation of the Federal Insecticide, Fungicide, and Rodenticide Act (FIFRA) and the Toxic Substances Control Act (TSCA). The system tracks inspections in regions and states with cooperative agreements, enforcement actions, and settlements.			
NF2562	SE	> 1	15481 ft.		FAIRCHILD SEMICONDUCTOR CORPORATION 299 FAIRCHILD DR MOUNTAIN VIEW, CA 94043	FINDS	1006314425	110012531180
Relative:	Higher				Site 1 of 8 in cluster NF FINDS: Other Pertinent Environmental Activity Identified at Site			
Actual:			42 ft.		California - Hazardous Waste Tracking System - Datamart RCRAInfo is a national information system that supports the Resource Conservation and Recovery Act (RCRA) program through the tracking of events and activities related to facilities that generate, transport, and treat, store, or dispose of hazardous waste. RCRAInfo allows RCRA program staff to track the notification, permit, compliance, and corrective action activities required under RCRA.			
NB2563	SW	> 1	15507 ft.		VETERANS AADMIN MEDICAL C 3801 MIRANDA PALO ALTO, CA	CHMIRS Cortese	S100234882	N/A
Relative:	Higher				Site 7 of 12 in cluster NB CHMIRS: OES Incident Number: 8910277 OES notification: Not reported OES Date: Not reported OES Time: Not reported Incident Date: 06-APR-89 Date Completed: 06-APR-89 Property Use: 300 Agency Id Number: 43060 Agency Incident Number: 5073 Time Notified: 2321 Time Completed: 2355 Surrounding Area: 300 Estimated Temperature: 80 Property Management: F Special Studies 1: Not reported Special Studies 2: Not reported			
Actual:			101 ft.					

Map ID
Direction
Distance
Distance (ft.)
Elevation Site

MAP FINDINGS

Database(s) EDR ID Number
EPA ID Number

VETERANS AADMIN MEDICAL C (Continued)

S100234882

Special Studies 3: Not reported
Special Studies 4: Not reported
Special Studies 5: Not reported
Special Studies 6: Not reported
More Than Two Substances Involved?: N
Resp Agency Personel # Of Decontaminated: 0
Responding Agency Personel # Of Injuries: 0
Responding Agency Personel # Of Fatalities:0
Others Number Of Decontaminated: 0
Others Number Of Injuries: 0
Others Number Of Fatalities: 0
Vehicle Make/year: Not reported
Vehicle License Number: Not reported
Vehicle State: Not reported
Vehicle Id Number: Not reported
CA/DOT/PUC/ICC Number: Not reported
Company Name: Not reported
Reporting Officer Name/ID: ROBERT GILLESPIE/22
Report Date: 08-APR-89
Comments: Not reported
Facility Telephone: 415 329-2615
Waterway Involved: Not reported
Waterway: Not reported
Spill Site: Not reported
Cleanup By: Not reported
Containment: Not reported
What Happened: Not reported
Type: Not reported
Measure: Not reported
Other: Not reported
Date/Time: Not reported
Year: 88-92
Agency: Not reported
Incident Date: Not reported
Admin Agency: Not reported
Amount: Not reported
Contained: Not reported
Site Type: Not reported
E Date: 08-MAY-90
Substance: Not reported
Quantity Released: Not reported
BBLS: Not reported
Cups: Not reported
CUFT: Not reported
Gallons: Not reported
Grams: Not reported
Pounds: Not reported
Liters: Not reported
Ounces: Not reported
Pints: Not reported
Quarts: Not reported
Sheen: Not reported
Tons: Not reported
Unknown: Not reported
Description: Not reported
Evacuations: Not reported
Number of Injuries: Not reported

Map ID
Direction
Distance
Distance (ft.)
Elevation Site

MAP FINDINGS

Database(s) EDR ID Number
EPA ID Number

VETERANS AADMIN MEDICAL C (Continued)

S100234882

Number of Fatalities: Not reported
Description: Not reported

OES Incident Number: 8910722
OES notification: Not reported
OES Date: Not reported
OES Time: Not reported
Incident Date: 15-SEP-89
Date Completed: 15-SEP-89
Property Use: 300
Agency Id Number: 43060
Agency Incident Number: 7533
Time Notified: 1011
Time Completed: 1035
Surrounding Area: 300
Estimated Temperature: 72
Property Management: F
Special Studies 1: Not reported
Special Studies 2: Not reported
Special Studies 3: Not reported
Special Studies 4: Not reported
Special Studies 5: Not reported
Special Studies 6: Not reported
More Than Two Substances Involved?: N
Resp Agncy Personnel # Of Decontaminated: 0
Responding Agency Personnel # Of Injuries: 0
Responding Agency Personnel # Of Fatalities: 0
Others Number Of Decontaminated: 0
Others Number Of Injuries: 0
Others Number Of Fatalities: 0
Vehicle Make/year: Not reported
Vehicle License Number: Not reported
Vehicle State: Not reported
Vehicle Id Number: Not reported
CA/DOT/PUC/ICC Number: Not reported
Company Name: Not reported
Reporting Officer Name/ID: ROBERT GILLESPIE #22
Report Date: 15-SEP-89
Comments: Not reported
Facility Telephone: 415 329-2187
Waterway Involved: Not reported
Waterway: Not reported
Spill Site: Not reported
Cleanup By: Not reported
Containment: Not reported
What Happened: Not reported
Type: Not reported
Measure: Not reported
Other: Not reported
Date/Time: Not reported
Year: 88-92
Agency: Not reported
Incident Date: Not reported
Admin Agency: Not reported
Amount: Not reported
Contained: Not reported
Site Type: Not reported

Map ID
 Direction
 Distance
 Distance (ft.)
 Elevation Site

MAP FINDINGS

Database(s) EDR ID Number
 EPA ID Number

VETERANS AADMIN MEDICAL C (Continued)

S100234882

E Date: 18-MAY-90
 Substance: Not reported
 Quantity Released: Not reported
 BBLS: Not reported
 Cups: Not reported
 CUFT: Not reported
 Gallons: Not reported
 Grams: Not reported
 Pounds: Not reported
 Liters: Not reported
 Ounces: Not reported
 Pints: Not reported
 Quarts: Not reported
 Sheen: Not reported
 Tons: Not reported
 Unknown: Not reported
 Description: Not reported
 Evacuations: Not reported
 Number of Injuries: Not reported
 Number of Fatalities: Not reported
 Description: Not reported

Cortese:
 Region: CORTESE
 Facility Addr2: Not reported

**NB2564
 SW
 > 1
 15507 ft.**

**VA PALO ALTO HEALTH CARE SYSTEM-PALO ALT
 3801 MIRANDA AVENUE
 PALO ALTO, CA 94304**

**HAZNET S103993921
 EMI N/A**

Site 8 of 12 in cluster NB

**Relative:
 Higher**

HAZNET:
 Gepaid: CAD981374853
 Contact: DEPT VETERANS AFFAIRS
 Telephone: 6504935000
 Facility Addr2: Not reported
 Mailing Name: Not reported
 Mailing Address: 3801 MIRANDA AVE QM/S
 Mailing City,St,Zip: PALO ALTO, CA 943041207
 Gen County: Santa Clara
 TSD EPA ID: AZD049318009
 TSD County: 99
 Waste Category: Liquids with pH <UN-> 2 with metals
 Disposal Method: Recycler
 Tons: .0417
 Facility County: Santa Clara

**Actual:
 101 ft.**

Gepaid: CAD981374853
 Contact: DEPT VETERANS AFFAIRS
 Telephone: 6504935000
 Facility Addr2: Not reported
 Mailing Name: Not reported
 Mailing Address: 3801 MIRANDA AVE QM/S
 Mailing City,St,Zip: PALO ALTO, CA 943041207
 Gen County: Santa Clara
 TSD EPA ID: AZD049318009

Map ID
Direction
Distance
Distance (ft.)
Elevation

MAP FINDINGS

VA PALO ALTO HEALTH CARE SYSTEM-PALO ALT (Continued)

EDR ID Number
EPA ID Number

Database(s)

S103993921

TSD County: 99
Waste Category: Liquids with halogenated organic compounds > 1000 mg/l
Disposal Method: Recycler
Tons: 2.1266
Facility County: Santa Clara

Gepaid: CAD981374853
Contact: DEPT VETERANS AFFAIRS
Telephone: 6504935000
Facility Addr2: Not reported
Mailing Name: Not reported
Mailing Address: 3801 MIRANDA AVE QM/S
Mailing City,St,Zip: PALO ALTO, CA 943041207
Gen County: Santa Clara
TSD EPA ID: AZD049318009
TSD County: 99

Waste Category: Liquids with halogenated organic compounds > 1000 mg/l
Disposal Method: Transfer Station
Tons: .1251
Facility County: Santa Clara

Gepaid: CAD981374853
Contact: DEPT VETERANS AFFAIRS
Telephone: 6504935000
Facility Addr2: Not reported
Mailing Name: Not reported
Mailing Address: 3801 MIRANDA AVE QM/S
Mailing City,St,Zip: PALO ALTO, CA 943041207
Gen County: Santa Clara
TSD EPA ID: AZD049318009
TSD County: 99

Waste Category: Liquids with mercury > 20 mg/l
Disposal Method: Transfer Station
Tons: .1668
Facility County: Santa Clara

Gepaid: CAD981374853
Contact: DEPT VETERANS AFFAIRS
Telephone: 6504935000
Facility Addr2: Not reported
Mailing Name: Not reported
Mailing Address: 3801 MIRANDA AVE QM/S
Mailing City,St,Zip: PALO ALTO, CA 943041207
Gen County: Santa Clara
TSD EPA ID: AZD049318009
TSD County: 99

Waste Category: Aqueous solution with 10% or more total organic residues
Disposal Method: Transfer Station
Tons: 1.7929
Facility County: Santa Clara

[Click this hyperlink](#) while viewing on your computer to access 251 additional CA_HAZNET: record(s) in the EDR Site Report.

EMI:
Year: 1987
Carbon Monoxide Emissions Tons/Yr: 43

Map ID
Direction
Distance
Distance (ft.)
Elevation Site

MAP FINDINGS

Database(s) EDR ID Number
EPA ID Number

VA PALO ALTO HEALTH CARE SYSTEM-PALO ALT (Continued)

S103993921

Air Basin: SF
Facility ID: 450
Air District Name: BA
SIC Code: 8062
Air District Name: BAY AREA AQMD
Community Health Air Pollution Info System: Not reported
Consolidated Emission Reporting Rule: Not reported
Total Organic Hydrocarbon Gases Tons/Yr: 8
Reactive Organic Gases Tons/Yr: 7
Carbon Monoxide Emissions Tons/Yr: 3
NOX - Oxides of Nitrogen Tons/Yr: 12
SOX - Oxides of Sulphur Tons/Yr: 0
Particulate Matter Tons/Yr: 0
Part. Matter 10 Micrometers & Smlr Tons/Yr: 0

Year: 1990
Carbon Monoxide Emissions Tons/Yr: 43
Air Basin: SF
Facility ID: 450
Air District Name: BA
SIC Code: 8062
Air District Name: BAY AREA AQMD
Community Health Air Pollution Info System: Not reported
Consolidated Emission Reporting Rule: Not reported
Total Organic Hydrocarbon Gases Tons/Yr: 1
Reactive Organic Gases Tons/Yr: 0
Carbon Monoxide Emissions Tons/Yr: 3
NOX - Oxides of Nitrogen Tons/Yr: 12
SOX - Oxides of Sulphur Tons/Yr: 1
Particulate Matter Tons/Yr: 0
Part. Matter 10 Micrometers & Smlr Tons/Yr: 0

Year: 1997
Carbon Monoxide Emissions Tons/Yr: 43
Air Basin: SF
Facility ID: 450
Air District Name: BA
SIC Code: 8062
Air District Name: BAY AREA AQMD
Community Health Air Pollution Info System: Not reported
Consolidated Emission Reporting Rule: Not reported
Total Organic Hydrocarbon Gases Tons/Yr: 2
Reactive Organic Gases Tons/Yr: 1
Carbon Monoxide Emissions Tons/Yr: 15
NOX - Oxides of Nitrogen Tons/Yr: 60
SOX - Oxides of Sulphur Tons/Yr: 0
Particulate Matter Tons/Yr: 1
Part. Matter 10 Micrometers & Smlr Tons/Yr: 1

Year: 1998
Carbon Monoxide Emissions Tons/Yr: 43
Air Basin: SF
Facility ID: 450
Air District Name: BA
SIC Code: 8062
Air District Name: BAY AREA AQMD
Community Health Air Pollution Info System: Not reported

Map ID
Direction
Distance
Distance (ft.)
Elevation Site

MAP FINDINGS

Database(s) EDR ID Number
EPA ID Number

VA PALO ALTO HEALTH CARE SYSTEM-PALO ALT (Continued)

S103993921

Consolidated Emission Reporting Rule:	Not reported
Total Organic Hydrocarbon Gases Tons/Yr:	0
Reactive Organic Gases Tons/Yr:	0
Carbon Monoxide Emissions Tons/Yr:	3
NOX - Oxides of Nitrogen Tons/Yr:	12
SOX - Oxides of Sulphur Tons/Yr:	0
Particulate Matter Tons/Yr:	0
Part. Matter 10 Micrometers & Smlr Tons/Yr:	0
Year:	1999
Carbon Monoxide Emissions Tons/Yr:	43
Air Basin:	SF
Facility ID:	450
Air District Name:	BA
SIC Code:	8062
Air District Name:	BAY AREA AQMD
Community Health Air Pollution Info System:	Not reported
Consolidated Emission Reporting Rule:	Not reported
Total Organic Hydrocarbon Gases Tons/Yr:	0
Reactive Organic Gases Tons/Yr:	0
Carbon Monoxide Emissions Tons/Yr:	1
NOX - Oxides of Nitrogen Tons/Yr:	5
SOX - Oxides of Sulphur Tons/Yr:	0
Particulate Matter Tons/Yr:	0
Part. Matter 10 Micrometers & Smlr Tons/Yr:	0
Year:	2000
Carbon Monoxide Emissions Tons/Yr:	43
Air Basin:	SF
Facility ID:	450
Air District Name:	BA
SIC Code:	8062
Air District Name:	BAY AREA AQMD
Community Health Air Pollution Info System:	Not reported
Consolidated Emission Reporting Rule:	Not reported
Total Organic Hydrocarbon Gases Tons/Yr:	0
Reactive Organic Gases Tons/Yr:	0
Carbon Monoxide Emissions Tons/Yr:	1
NOX - Oxides of Nitrogen Tons/Yr:	5
SOX - Oxides of Sulphur Tons/Yr:	0
Particulate Matter Tons/Yr:	0
Part. Matter 10 Micrometers & Smlr Tons/Yr:	0
Year:	2001
Carbon Monoxide Emissions Tons/Yr:	43
Air Basin:	SF
Facility ID:	450
Air District Name:	BA
SIC Code:	8062
Air District Name:	BAY AREA AQMD
Community Health Air Pollution Info System:	Y
Consolidated Emission Reporting Rule:	Not reported
Total Organic Hydrocarbon Gases Tons/Yr:	0
Reactive Organic Gases Tons/Yr:	0
Carbon Monoxide Emissions Tons/Yr:	3
NOX - Oxides of Nitrogen Tons/Yr:	11
SOX - Oxides of Sulphur Tons/Yr:	0

Map ID
 Direction
 Distance
 Distance (ft.)
 Elevation Site

MAP FINDINGS

Database(s) EDR ID Number
 EPA ID Number

VA PALO ALTO HEALTH CARE SYSTEM-PALO ALT (Continued)

S103993921

Particulate Matter Tons/Yr:	0
Part. Matter 10 Micrometers & Smlr Tons/Yr:	0
Year:	2002
Carbon Monoxide Emissions Tons/Yr:	43
Air Basin:	SF
Facility ID:	450
Air District Name:	BA
SIC Code:	8062
Air District Name:	BAY AREA AQMD
Community Health Air Pollution Info System:	Not reported
Consolidated Emission Reporting Rule:	Not reported
Total Organic Hydrocarbon Gases Tons/Yr:	1
Reactive Organic Gases Tons/Yr:	0
Carbon Monoxide Emissions Tons/Yr:	3
NOX - Oxides of Nitrogen Tons/Yr:	11
SOX - Oxides of Sulphur Tons/Yr:	0
Particulate Matter Tons/Yr:	0
Part. Matter 10 Micrometers & Smlr Tons/Yr:	0
Year:	2003
Carbon Monoxide Emissions Tons/Yr:	43
Air Basin:	SF
Facility ID:	450
Air District Name:	BA
SIC Code:	8062
Air District Name:	BAY AREA AQMD
Community Health Air Pollution Info System:	Not reported
Consolidated Emission Reporting Rule:	Not reported
Total Organic Hydrocarbon Gases Tons/Yr:	0
Reactive Organic Gases Tons/Yr:	0
Carbon Monoxide Emissions Tons/Yr:	2
NOX - Oxides of Nitrogen Tons/Yr:	9
SOX - Oxides of Sulphur Tons/Yr:	0
Particulate Matter Tons/Yr:	0
Part. Matter 10 Micrometers & Smlr Tons/Yr:	0
Year:	2004
Carbon Monoxide Emissions Tons/Yr:	43
Air Basin:	SF
Facility ID:	450
Air District Name:	BA
SIC Code:	8062
Air District Name:	BAY AREA AQMD
Community Health Air Pollution Info System:	Not reported
Consolidated Emission Reporting Rule:	Not reported
Total Organic Hydrocarbon Gases Tons/Yr:	0.55
Reactive Organic Gases Tons/Yr:	0.269759
Carbon Monoxide Emissions Tons/Yr:	2.918
NOX - Oxides of Nitrogen Tons/Yr:	11.683
SOX - Oxides of Sulphur Tons/Yr:	0.054
Particulate Matter Tons/Yr:	0.258
Part. Matter 10 Micrometers & Smlr Tons/Yr:	0.257736
Year:	2005
Carbon Monoxide Emissions Tons/Yr:	43
Air Basin:	SF

Map ID
 Direction
 Distance
 Distance (ft.)
 Elevation Site

MAP FINDINGS

Database(s) EDR ID Number
 EPA ID Number

VA PALO ALTO HEALTH CARE SYSTEM-PALO ALT (Continued)

S103993921

Facility ID: 450
 Air District Name: BA
 SIC Code: 8062
 Air District Name: BAY AREA AQMD
 Community Health Air Pollution Info System: Not reported
 Consolidated Emission Reporting Rule: Not reported
 Total Organic Hydrocarbon Gases Tons/Yr: .343
 Reactive Organic Gases Tons/Yr: .1802931
 Carbon Monoxide Emissions Tons/Yr: 1.688
 NOX - Oxides of Nitrogen Tons/Yr: 6.756
 SOX - Oxides of Sulphur Tons/Yr: .034
 Particulate Matter Tons/Yr: .15
 Part. Matter 10 Micrometers & Smlr Tons/Yr: .149808

NB2565 3801 MIRANDA AVE
SW 3801 MIRANDA AVE
> 1 PALO ALTO, CA 94304
15507 ft.

ERNS 91226890
N/A

Site 9 of 12 in cluster NB

**Relative:
 Higher**

[Click this hyperlink](#) while viewing on your computer to access additional ERNS detail in the EDR Site Report.

**Actual:
 101 ft.**

NB2566 V.A. MEDICAL CENTER
SW 3801 MIRANDA AVE
> 1 PALO ALTO, CA 94304
15507 ft.

HAZNET S103472956
LUST N/A
HIST LUST SANTA CLARA

Site 10 of 12 in cluster NB

**Relative:
 Higher**

HAZNET:
 Gepaid: CAC002386115
 Contact: BARBRA CHAMBERS/BLUE WATER
 Telephone: 5103468800
 Facility Addr2: Not reported
 Mailing Name: Not reported
 Mailing Address: 3801 MIRANDA AVE
 Mailing City,St,Zip: PALO ALTO, CA 943040000
 Gen County: Santa Clara
 TSD EPA ID: Not reported
 TSD County: San Joaquin
 Waste Category: Asbestos-containing waste
 Disposal Method: Disposal, Land Fill
 Tons: 3.36
 Facility County: Not reported

LUST:
 Region: STATE
 Case Type: Other ground water affected
 Cross Street: Not reported
 Enf Type: Not reported
 Funding: SEL
 How Discovered: Not reported
 How Stopped: Not reported
 Leak Cause: Not reported
 Leak Source: Not reported
 Global Id: T0608501758

Map ID
Direction
Distance
Distance (ft.)
Elevation Site

MAP FINDINGS

Database(s) EDR ID Number
EPA ID Number

V.A. MEDICAL CENTER (Continued)

S103472956

Stop Date: Not reported
Confirm Leak: Not reported
Workplan: Not reported
Prelim Assess: 1999-05-13 00:00:00
Pollution Char: Not reported
Remed Plan: Not reported
Remed Action: Not reported
Monitoring: Not reported
Close Date: 2002-01-07 00:00:00
Discover Date: Not reported
Enforcement Dt: Not reported
Release Date: 1990-07-26 00:00:00
Review Date: Not reported
Enter Date: Not reported
MTBE Date: 2001-01-22 00:00:00
GW Qualifier: =
Soil Qualifier: =
Max MTBE GW ppb: 5
Max MTBE Soil ppb: .005
County: 43
Org Name: Not reported
Reg Board: San Francisco Bay Region
Status: Case Closed
Chemical: Diesel
Contact Person: Not reported
Responsible Party: Stuart Bailey
RP Address: 3801 Miranda Ave
Interim: Not reported
Oversight Prgm: LUST
MTBE Class: Not reported
MTBE Conc: 2
MTBE Fuel: 0
MTBE Tested: MTBE Detected. Site tested for MTBE and MTBE detected
Staff: ZSC
Staff Initials: GC
Lead Agency: Local Agency
Local Agency: 43099L
Hydr Basin #: Not reported
Beneficial: MUN
Priority: Not reported
Cleanup Fund Id: Not reported
Work Suspended: Not reported
Local Case #: 06S3W13Q01f
Case Number: Not reported
Qty Leaked: Not reported
Abate Method: Not reported
Operator: Not reported
Water System Name: Not reported
Well Name: Not reported
Distance To Lust: 0
Waste Discharge Global ID: Not reported
Waste Disch Assigned Name: Not reported
Summary: Not reported

LUST:

Region: 2
Facility Status: Case Closed

Map ID
Direction
Distance
Distance (ft.)
Elevation Site

MAP FINDINGS

Database(s) EDR ID Number
EPA ID Number

V.A. MEDICAL CENTER (Continued)

S103472956

Facility Id: Not reported
Case Number: 06S3W13Q01f
How Discovered: Not reported
Leak Cause: Not reported
Leak Source: Not reported
Date Leak Confirmed: Not reported
Oversight Program: LUST
Prelim. Site Assessment Workplan Submitted: Not reported
Preliminary Site Assessment Began: 5/13/1999
Pollution Characterization Began: Not reported
Pollution Remediation Plan Submitted: Not reported
Date Remediation Action Underway: Not reported
Date Post Remedial Action Monitoring Began: Not reported

HIST LUST SANTA CLARA:

Region: SANTA CLARA
SCVWD ID: 06S3W13Q01
Region Code: 2
Oversite Agency: SCVWD
Date Listed: 1991-01-01 00:00:00
Closed Date: 2002-01-07 00:00:00

NB2567
SW
> 1
15507 ft.

V. A., DEPARTMENT OF
3801 MIRANDA AVENUE
PALO ALTO, CA 94304

MLTS 1006334626
N/A

Site 11 of 12 in cluster NB

Relative:
Higher

MLTS:

Actual:
101 ft.

License Number: 04-23242-01
First License Date: 08/11/1986
License Date: 09/24/2002
Lic. Expiration Date: 02/28/2012
Contact Name: ELIZABETH FREEMAN
Contact Phone: 650-725-1413
Institution Code: 23242
Primary Program: Not reported
Department: V.A. PALO ALTO HEALTH CARE SYSTEM
Building: Not reported
States Allowing Use: Not reported
License Use: Not reported
Store Material Use: No
Redistribution Use: No
Incinerate Use: No
Burial Use: No
Last Inspection Date: 03/2003
Next Inspection Date: 03/2005
Inspector Name: RRE
Status: Not reported

Map ID
 Direction
 Distance
 Distance (ft.)
 Elevation

MAP FINDINGS

Site

Database(s)

EDR ID Number
 EPA ID Number

NB2568
SW
> 1
15507 ft.

VETERAN'S ADMN MEDICAL FAC
3801 MIRANDA AVE
PALO ALTO, CA 94304

HAZNET **S100877578**
N/A

Site 12 of 12 in cluster NB

Relative:
Higher

HAZNET:

Actual:
101 ft.

Gepaid: CAL000041387
 Contact: THE LOVEWELL CO
 Telephone: 0000000000
 Facility Addr2: Not reported
 Mailing Name: Not reported
 Mailing Address: 4005 MIRANDA AVE
 Mailing City,St,Zip: PALO ALTO, CA 943040000
 Gen County: Santa Clara
 TSD EPA ID: CAT080010101
 TSD County: San Diego
 Waste Category: Liquids with halogenated organic compounds > 1000 mg/l
 Disposal Method: Not reported
 Tons: .1251
 Facility County: Santa Clara

Gepaid: CAL000041387
 Contact: THE LOVEWELL CO
 Telephone: 0000000000
 Facility Addr2: Not reported
 Mailing Name: Not reported
 Mailing Address: 4005 MIRANDA AVE
 Mailing City,St,Zip: PALO ALTO, CA 943040000
 Gen County: Santa Clara
 TSD EPA ID: CAT080010101
 TSD County: San Diego
 Waste Category: Laboratory waste chemicals
 Disposal Method: Transfer Station
 Tons: .2750
 Facility County: Santa Clara

Gepaid: CAL000041387
 Contact: THE LOVEWELL CO
 Telephone: 0000000000
 Facility Addr2: Not reported
 Mailing Name: Not reported
 Mailing Address: 4005 MIRANDA AVE
 Mailing City,St,Zip: PALO ALTO, CA 943040000
 Gen County: Santa Clara
 TSD EPA ID: CAT080010101
 TSD County: San Diego
 Waste Category: Organic solids with halogens
 Disposal Method: Transfer Station
 Tons: .0450
 Facility County: Santa Clara

Gepaid: CAL000041387
 Contact: THE LOVEWELL CO
 Telephone: 0000000000
 Facility Addr2: Not reported
 Mailing Name: Not reported
 Mailing Address: 4005 MIRANDA AVE
 Mailing City,St,Zip: PALO ALTO, CA 943040000

Map ID
Direction
Distance
Distance (ft.)
Elevation Site

MAP FINDINGS

Database(s) EDR ID Number
EPA ID Number

VETERAN'S ADMN MEDICAL FAC (Continued)

S100877578

Gen County: Santa Clara
TSD EPA ID: CAT080010101
TSD County: San Diego
Waste Category: Liquids with halogenated organic compounds > 1000 mg/l
Disposal Method: Transfer Station
Tons: .1251
Facility County: Santa Clara

Gepaid: CAL000041387
Contact: THE LOVEWELL CO
Telephone: 0000000000
Facility Addr2: Not reported
Mailing Name: Not reported
Mailing Address: 4005 MIRANDA AVE
Mailing City,St,Zip: PALO ALTO, CA 943040000
Gen County: Santa Clara
TSD EPA ID: CAT080010101
TSD County: San Diego
Waste Category: Organic solids with halogens
Disposal Method: Not reported
Tons: .0400
Facility County: Santa Clara

[Click this hyperlink](#) while viewing on your computer to access
8 additional CA_HAZNET: record(s) in the EDR Site Report.

NG2569 BANK OF THE WEST
SSE 501 CASTRO ST
> 1 MOUNTAIN VIEW, CA 94041
15529 ft.

HAZNET S105085415
N/A

**Relative:
Higher**

Site 1 of 4 in cluster NG

HAZNET:
Gepaid: CAC002246929
Contact: BANK OF THE WEST
Telephone: 4089986692
Facility Addr2: Not reported
Mailing Name: Not reported
Mailing Address: 501 CASTRO ST
Mailing City,St,Zip: MOUNTAIN VIEW, CA 940410000
Gen County: Santa Clara
TSD EPA ID: CAD981382732
TSD County: 1
Waste Category: Asbestos-containing waste
Disposal Method: Disposal, Land Fill
Tons: .8428
Facility County: Santa Clara

**Actual:
89 ft.**

MAP FINDINGS

Map ID
 Direction
 Distance
 Distance (ft.)
 Elevation

Database(s)
 EDR ID Number
 EPA ID Number

MX2570 178 SHERLAND AVE
SE 178 SHERLAND AVE
 > 1 MOUNTAIN VIEW, CA
 15556 ft.

ERNS 874963
 N/A

Site 2 of 2 in cluster MX

**Relative:
 Higher**

[Click this hyperlink](#) while viewing on your computer to access additional ERNS detail in the EDR Site Report.

**Actual:
 58 ft.**

MY2571 GLENN W. WILSON
SSE 439 HOPE ST
 > 1 MOUNTAIN VIEW, CA 94041
 15588 ft.

HIST UST U001594349
 N/A

Site 4 of 4 in cluster MY

**Relative:
 Higher**

HIST UST:
 Region: STATE
 Facility ID: 00000063721
 Facility Type: Other
 Other Type: RESIDENCE
 Total Tanks: 0001
 Contact Name: Not reported
 Telephone: 4159672820
 Owner Name: GLENN W. WILSON
 Owner Address: 439 HOPE ST
 Owner City,St,Zip: MOUNTAIN VIEW, CA 94041

Tank Num: 001
 Container Num: 1
 Year Installed: 1935
 Tank Capacity: 00000000
 Tank Used for: PRODUCT
 Type of Fuel: REGULAR
 Tank Construction: Not reported
 Leak Detection: Visual

**Actual:
 87 ft.**

MR2572 1916-1918 CAPITOL AVE. APARTMENTS
NW 1916 CAPITOL AVE
 > 1 EAST PALO ALTO, CA 94303
 15591 ft.

FINDS 1006380513
FTTS 110013319925
HIST FTTS

Site 2 of 3 in cluster MR

**Relative:
 Higher**

FINDS:
 Other Pertinent Environmental Activity Identified at Site

**Actual:
 32 ft.**

NCDB (National Compliance Data Base) supports implementation of the Federal Insecticide, Fungicide, and Rodenticide Act (FIFRA) and the Toxic Substances Control Act (TSCA). The system tracks inspections in regions and states with cooperative agreements, enforcement actions, and settlements.

FTTS INSP:
 Inspection Number: Not reported
 Region: 09
 Inspection Date: Not reported
 Inspector: MWAGER/RLUCAS
 Violation occurred: No

Map ID
 Direction
 Distance
 Distance (ft.)
 Elevation

MAP FINDINGS

1916-1918 CAPITOL AVE. APARTMENTS (Continued)

EDR ID Number
 EPA ID Number

Database(s)

1006380513

Investigation Type: Lead, Section 1018, SEE
 Investigation Reason: Neutral Scheme, Region
 Legislation Code: TSCA
 Facility Function: Real Estate/Broker Facility

HIST FTTS INSP:

Inspection Number: 200204249ST12 1
 Region: 09
 Inspection Date: Not reported
 Inspector: MWAGER/RLUCAS
 Violation occurred: No
 Investigation Type: Lead, Section 1018, SEE
 Investigation Reason: Neutral Scheme, Region
 Legislation Code: TSCA
 Facility Function: Real Estate/Broker Facility

**NF2573
 SE
 > 1
 15600 ft.**

**FAIRCHILD LINEAR PRODS DIV
 313 FAIRCHILD DR
 MOUNTAIN VIEW, CA 94042**

**HAZNET 1000354469
 CERC-NFRAP CAD980665780
 HIST UST
 CA WDS
 RCRA-NonGen**

Site 2 of 8 in cluster NF

**Relative:
 Higher**

**Actual:
 43 ft.**

HAZNET:
 Gepaid: CAD095989778
 Contact: ALAN LUI, PE/OFFICE MANAGER
 Telephone: 4087446505
 Facility Addr2: Not reported
 Mailing Name: Not reported
 Mailing Address: 1368 BORDEAUX DR
 Mailing City,St,Zip: SUNNYVALE, CA 940891005
 Gen County: Santa Clara
 TSD EPA ID: AZ0982441263
 TSD County: Not reported
 Waste Category: Organic solids with halogens
 Disposal Method: Not reported
 Tons: 7.5
 Facility County: Not reported

Gepaid: CAD095989778
 Contact: ALAN LUI/BUSINESS MANAGER
 Telephone: 4087446505
 Facility Addr2: Not reported
 Mailing Name: Not reported
 Mailing Address: 1153 BORDEAUX DRIVE SUITE 208
 Mailing City,St,Zip: SUNNYVALE, CA 940890000
 Gen County: Santa Clara
 TSD EPA ID: CAD044429835
 TSD County: Santa Clara
 Waste Category: Other organic solids
 Disposal Method: Disposal, Other
 Tons: 0.15
 Facility County: Santa Clara

Gepaid: CAD095989778
 Contact: ALAN LUI/BUSINESS MANAGER

Map ID
Direction
Distance
Distance (ft.)
Elevation Site

MAP FINDINGS

Database(s) EDR ID Number
EPA ID Number

FAIRCHILD LINEAR PRODS DIV (Continued)

1000354469

Telephone: 4087446505
Facility Addr2: Not reported
Mailing Name: Not reported
Mailing Address: 1153 BORDEAUX DRIVE SUITE 208
Mailing City,St,Zip: SUNNYVALE, CA 940890000
Gen County: Santa Clara
TSD EPA ID: CAD044429835
TSD County: Santa Clara
Waste Category: Liquids with pH <UN-> 2
Disposal Method: Disposal, Other
Tons: 0.52
Facility County: Santa Clara

Gepaid: CAD095989778
Contact: ALAN LUI/BUSINESS MANAGER
Telephone: 4087446505
Facility Addr2: Not reported
Mailing Name: Not reported
Mailing Address: 1153 BORDEAUX DRIVE SUITE 208
Mailing City,St,Zip: SUNNYVALE, CA 940890000
Gen County: Santa Clara
TSD EPA ID: CAD044429835
TSD County: Santa Clara
Waste Category: Liquids with pH <UN-> 2
Disposal Method: Not reported
Tons: 0.07
Facility County: Santa Clara

Gepaid: CAD095989778
Contact: ALAN LUI/BUSINESS MANAGER
Telephone: 4087446505
Facility Addr2: Not reported
Mailing Name: Not reported
Mailing Address: 1153 BORDEAUX DRIVE SUITE 208
Mailing City,St,Zip: SUNNYVALE, CA 940890000
Gen County: Santa Clara
TSD EPA ID: AZD932441263
TSD County: Santa Clara
Waste Category: Organic solids with halogens
Disposal Method: Recycler
Tons: 5
Facility County: Santa Clara

[Click this hyperlink](#) while viewing on your computer to access
12 additional CA_HAZNET: record(s) in the EDR Site Report.

CERC-NFRAP:

Site ID: 0904388
Federal Facility: Not a Federal Facility
NPL Status: Site is Part of NPL Site
Non NPL Status: Not reported

CERCLIS-NFRAP Site Contact Name(s):

Contact Name: Matt Mitguard
Contact Tel: (415) 972-3096
Contact Title: Site Assessment Manager (SAM)

Map ID
Direction
Distance
Distance (ft.)
Elevation Site

MAP FINDINGS

Database(s) EDR ID Number
EPA ID Number

FAIRCHILD LINEAR PRODS DIV (Continued)

1000354469

Contact Name: Jere Johnson
Contact Tel: (415) 972-3094
Contact Title: Site Assessment Manager (SAM)

Contact Name: Alana Lee
Contact Tel: (415) 972-3141
Contact Title: Remedial Project Manager (RPM)

CERCLIS-NFRAP Site Alias Name(s):

Alias Name: FAIRCHILD
Alias Address: Not reported
CA

Site Description: Not reported

CERCLIS-NFRAP Assessment History:

Action: DISCOVERY
Date Started: Not reported
Date Completed: 07/09/1991
Priority Level: Not reported

Action: ARCHIVE SITE
Date Started: Not reported
Date Completed: 03/26/1992
Priority Level: Not reported

Action: PRELIMINARY ASSESSMENT
Date Started: Not reported
Date Completed: 03/26/1992
Priority Level: NFRAP (No Further Remedial Action Planned)

HIST UST:

Region: STATE
Facility ID: 00000021793
Facility Type: Other
Other Type: SEMICONDUCTOR MFG.
Total Tanks: 0004
Contact Name: L. AMON, MANAGER OF OPERATIONS
Telephone: 4159624226
Owner Name: FAIRCHILD CAMERA AND INSTRUMEN
Owner Address: 464 ELLIS STREET
Owner City,St,Zip: MOUNTAIN VIEW, CA 94042

Tank Num: 001
Container Num: B3-1
Year Installed: Not reported
Tank Capacity: 00002000
Tank Used for: WASTE
Type of Fuel: Not reported
Tank Construction: 4 inches
Leak Detection: None

Tank Num: 002
Container Num: B3-2
Year Installed: Not reported
Tank Capacity: 00002000
Tank Used for: WASTE
Type of Fuel: Not reported

Map ID
Direction
Distance
Distance (ft.)
Elevation

MAP FINDINGS

Database(s)
EDR ID Number
EPA ID Number

FAIRCHILD LINEAR PRODS DIV (Continued)

1000354469

Tank Construction: 4 inches
Leak Detection: None

Tank Num: 003
Container Num: B3-3
Year Installed: Not reported
Tank Capacity: 00000100
Tank Used for: WASTE
Type of Fuel: Not reported
Tank Construction: 4 inches
Leak Detection: None

Tank Num: 004
Container Num: B3-6
Year Installed: Not reported
Tank Capacity: 00000100
Tank Used for: WASTE
Type of Fuel: Not reported
Tank Construction: 1/4 inches
Leak Detection: Visual

CA WDS:

Facility ID: San Francisco Bay 438130004
Facility Type: Industrial - Facility that treats and/or disposes of liquid or semisolid wastes from any servicing, producing, manufacturing or processing operation of whatever nature, including mining, gravel washing, geothermal operations, air conditioning, ship building and repairing, oil production, storage and disposal operations, water pumping.
Facility Status: Active - Any facility with a continuous or seasonal discharge that is under Waste Discharge Requirements.
NPDES Number: CAG912003 The 1st 2 characters designate the state. The remaining 7 are assigned by the Regional Board
Subregion: 2
Facility Telephone: 2812858298
Facility Contact: Cliff Kirchof (Schlumberger)
Agency Name: FAIRCHILD/SCHLUMBERGER
Agency Address: 229 FAIRCHILD DR
Agency City,St,Zip: MOUNTAIN VIEW 94043
Agency Contact: FREDERICK BANKER (RMT Inc.)
Agency Telephone: 4087446505
Agency Type: Private
SIC Code: 3674
SIC Code 2: Not reported
Primary Waste: Not reported
Primary Waste Type: Not reported
Secondary Waste: Not reported
Secondary Waste Type: Not reported
Design Flow: 0
Baseline Flow: 0
Reclamation: No reclamation requirements associated with this facility.
POTW: The POTW Does not have an approved pretreatment program. Some POTWs may have local pretreatment programs that have not been approved by the regional board and/or EPA.
Treat To Water: Moderate Threat to Water Quality. A violation could have a major adverse impact on receiving biota, can cause aesthetic impairment to a significant human population, or render unusable a potential domestic

Map ID
Direction
Distance
Distance (ft.)
Elevation Site

MAP FINDINGS

Database(s)
EDR ID Number
EPA ID Number

FAIRCHILD LINEAR PRODS DIV (Continued)

1000354469

Complexity: or municipal water supply. Awsthetic impairment would include nuisance from a waste treatment facility.
Category B - Any facility having a physical, chemical, or biological waste treatment system (except for septic systems with subsurface disposal), or any Class II or III disposal site, or facilities without treatment systems that are complex, such as marinas with petroleum products, solid wastes, and sewage pump out facilities.

RCRA-NonGen:

Date form received by agency: 04/28/1994
Facility name: FAIRCHILD LINEAR PRODS DIV
Facility address: 313 FAIRCHILD DR
MOUNTAIN VIEW, CA 94042
EPA ID: CAD980665780
Mailing address: STEUART ST
SAN FRANCISCO, CA 941051250
Contact: PATRICK SCHLESINGER
Contact address: 350 STEUART ST
SAN FRANCISCO, CA 941051250
Contact country: US
Contact telephone: (415) 512-4663
Contact email: Not reported
EPA Region: 09
Classification: Non-Generator
Description: Handler: Non-Generators do not presently generate hazardous waste

Owner/Operator Summary:

Owner/operator name: NOT REQUIRED
Owner/operator address: NOT REQUIRED
NOT REQUIRED, ME 99999
Owner/operator country: Not reported
Owner/operator telephone: (415) 555-1212
Legal status: Private
Owner/Operator Type: Owner
Owner/Op start date: Not reported
Owner/Op end date: Not reported

Owner/operator name: NOT REQUIRED
Owner/operator address: NOT REQUIRED
NOT REQUIRED, ME 99999
Owner/operator country: Not reported
Owner/operator telephone: (415) 555-1212
Legal status: Private
Owner/Operator Type: Operator
Owner/Op start date: Not reported
Owner/Op end date: Not reported

Handler Activities Summary:

U.S. importer of hazardous waste: Unknown
Mixed waste (haz. and radioactive): Unknown
Recycler of hazardous waste: No
Transporter of hazardous waste: No
Treater, storer or disposer of HW: No
Underground injection activity: No
On-site burner exemption: Unknown
Furnace exemption: Unknown

Map ID
 Direction
 Distance
 Distance (ft.)
 Elevation Site

MAP FINDINGS

Database(s) EDR ID Number
 EPA ID Number

FAIRCHILD LINEAR PRODS DIV (Continued)

1000354469

Used oil fuel burner: No
 Used oil processor: No
 User oil refiner: No
 Used oil fuel marketer to burner: No
 Used oil Specification marketer: No
 Used oil transfer facility: No
 Used oil transporter: No
 Off-site waste receiver: Commercial status unknown

Violation Status: No violations found

NF2574
SE
> 1
15600 ft.

NATIONAL SEMICONDUCTOR CORPORA
313 FAIRCHILD DRIVE
MOUNTAIN VIEW, CA 94043

EMI S106836144
N/A

Site 3 of 8 in cluster NF

Relative:
Higher

EMI:
 Year: 1987
 Carbon Monoxide Emissions Tons/Yr: 43
 Air Basin: SF
 Facility ID: 287
 Air District Name: BA
 SIC Code: 3674
 Air District Name: BAY AREA AQMD
 Community Health Air Pollution Info System: Not reported
 Consolidated Emission Reporting Rule: Not reported
 Total Organic Hydrocarbon Gases Tons/Yr: 52
 Reactive Organic Gases Tons/Yr: 30
 Carbon Monoxide Emissions Tons/Yr: 0
 NOX - Oxides of Nitrogen Tons/Yr: 2
 SOX - Oxides of Sulphur Tons/Yr: 0
 Particulate Matter Tons/Yr: 0
 Part. Matter 10 Micrometers & Smllr Tons/Yr: 0

Actual:
43 ft.

NF2575
SE
> 1
15600 ft.

NOKIA INCORPORATED
313 FAIRCHILD DR
MOUNTAIN VIEW, CA 94043

HAZNET S108751753
N/A

Site 4 of 8 in cluster NF

Relative:
Higher

HAZNET:
 Gepaid: CAL000266185
 Contact: STEVEN ORVIS
 Telephone: 6506252059
 Facility Addr2: Not reported
 Mailing Name: Not reported
 Mailing Address: 313 FAIRCHILD DR
 Mailing City,St,Zip: MOUNTAIN VIEW, CA 940432215
 Gen County: Santa Clara
 TSD EPA ID: CAD044429835
 TSD County: Los Angeles
 Waste Category: Not reported
 Disposal Method: Disposal, Other
 Tons: 0.03
 Facility County: Santa Clara

Actual:
43 ft.

MAP FINDINGS

Map ID
 Direction
 Distance
 Distance (ft.)
 Elevation

Site

Database(s)

EDR ID Number
 EPA ID Number

NF2576 **SCHLUMBERGER TECHNOLOGY CORP**
SE **313 FAIRCHILD DRIVE**
> 1 **MOUNTAIN VIEW, CA 94043**
15600 ft.

EMI **S106839005**
 N/A

Site 5 of 8 in cluster NF

Relative:
Higher

EMI:
 Year: 1990
 Carbon Monoxide Emissions Tons/Yr: 43
 Air Basin: SF
 Facility ID: 5859
 Air District Name: BA
 SIC Code: 3674
 Air District Name: BAY AREA AQMD
 Community Health Air Pollution Info System: Not reported
 Consolidated Emission Reporting Rule: Not reported
 Total Organic Hydrocarbon Gases Tons/Yr: 2
 Reactive Organic Gases Tons/Yr: 2
 Carbon Monoxide Emissions Tons/Yr: 0
 NOX - Oxides of Nitrogen Tons/Yr: 0
 SOX - Oxides of Sulphur Tons/Yr: 0
 Particulate Matter Tons/Yr: 0
 Part. Matter 10 Micrometers & Smllr Tons/Yr: 0

Actual:
43 ft.

NF2577 **FAIRCHILD SEMICONDUCTOR SYSTEM 3**
SE **313 FAIRCHILD DR**
> 1 **MOUNTAIN VIEW, CA 94043**
15600 ft.

HAZNET **S108747194**
 N/A

Site 6 of 8 in cluster NF

Relative:
Higher

HAZNET:
 Gepaid: CAD095989778
 Contact: MAILE SMITH, PG, WEISS ASSOC.
 Telephone: 6509687000
 Facility Addr2: Not reported
 Mailing Name: Not reported
 Mailing Address: 225 SCHLUMBERGER DRIVE
 Mailing City,St,Zip: SUGAR LAND, TX 774780000
 Gen County: Santa Clara
 TSD EPA ID: AZD982441263
 TSD County: 99
 Waste Category: Organic solids with halogens
 Disposal Method: Not reported
 Tons: Not reported
 Facility County: Santa Clara

Actual:
43 ft.

MZ2578 **3251 HANOVER ST. BUILDING 204**
WSW **3251 HANOVER ST. BUILDING 204**
> 1 **PALO ALTO, CA 94089**
15600 ft.

ERNS **91200734**
 N/A

Site 3 of 5 in cluster MZ

Relative:
Higher

[Click this hyperlink](#) while viewing on your computer to access additional ERNS detail in the EDR Site Report.

Actual:
118 ft.

MAP FINDINGS

Map ID
 Direction
 Distance
 Distance (ft.)
 Elevation

Site

Database(s)

EDR ID Number
 EPA ID Number

NH2579
West
> 1
15609 ft.

PALO ALTO UNIFIED SCHOOL DISTRICT
25 CHURCHILL AVE
PALO ALTO, CA 94306

FINDS 1004442511
FTTS 110011558439
HIST FTTS

Site 1 of 2 in cluster NH

Relative:
Higher

FINDS:
 Other Pertinent Environmental Activity Identified at Site

Actual:
49 ft.

NCDB (National Compliance Data Base) supports implementation of the Federal Insecticide, Fungicide, and Rodenticide Act (FIFRA) and the Toxic Substances Control Act (TSCA). The system tracks inspections in regions and states with cooperative agreements, enforcement actions, and settlements.

FTTS INSP:

Inspection Number: Not reported
 Region: 09
 Inspection Date: Not reported
 Inspector: CARTWRIGHT
 Violation occurred: Yes
 Investigation Type: Section 6 Asbestos SEE Conducted
 Investigation Reason: Neutral Scheme, Region
 Legislation Code: TSCA
 Facility Function: User

HIST FTTS INSP:

Inspection Number: 19861016R0901 1
 Region: 09
 Inspection Date: Not reported
 Inspector: CARTWRIGHT
 Violation occurred: Yes
 Investigation Type: Section 6 Asbestos SEE Conducted
 Investigation Reason: Neutral Scheme, Region
 Legislation Code: TSCA
 Facility Function: User

NH2580
West
> 1
15609 ft.

PALO ALTO SCH BUS MAINT YD
25 CHURCHILL AVE
PALO ALTO, CA 94306

CA WDS S106102072
N/A

Site 2 of 2 in cluster NH

Relative:
Higher

CA WDS:
 Facility ID: San Francisco Bay 431017990
 Facility Type: Industrial - Facility that treats and/or disposes of liquid or semisolid wastes from any servicing, producing, manufacturing or processing operation of whatever nature, including mining, gravel washing, geothermal operations, air conditioning, ship building and repairing, oil production, storage and disposal operations, water pumping.
 Facility Status: Active - Any facility with a continuous or seasonal discharge that is under Waste Discharge Requirements.
 NPDES Number: CAS000001 The 1st 2 characters designate the state. The remaining 7 are assigned by the Regional Board
 Subregion: 2

Actual:
49 ft.

Map ID
 Direction
 Distance
 Distance (ft.)
 Elevation Site

MAP FINDINGS

Database(s) EDR ID Number
 EPA ID Number

PALO ALTO SCH BUS MAINT YD (Continued)

S106102072

Facility Telephone: 6503291005
 Facility Contact: LAVAGNINO AUGUST
 Agency Name: PALO ALTO UNIFIED SCH DIS
 Agency Address: 25 Churchill Ave
 Agency City,St,Zip: Palo Alto 943061099
 Agency Contact: LAVAGNINO AUGUST
 Agency Telephone: 6503293800
 Agency Type: Private
 SIC Code: 0
 SIC Code 2: Not reported
 Primary Waste: Not reported
 Primary Waste Type: Not reported
 Secondary Waste: Not reported
 Secondary Waste Type: Not reported
 Design Flow: 0
 Baseline Flow: 0
 Reclamation: Not reported
 POTW: Not reported
 Treat To Water: Minor Threat to Water Quality. A violation of a regional board order should cause a relatively minor impairment of beneficial uses compared to a major or minor threat. Not: All nurds without a TTWQ will be considered a minor threat to water quality unless coded at a higher Level. A Zero (0) may be used to code those NURDS that are found to represent no threat to water quality.

Complexity: Category C - Facilities having no waste treatment systems, such as cooling water dischargers or those who must comply through best management practices, facilities with passive waste treatment and disposal systems, such as septic systems with subsurface disposal, or dischargers having waste storage systems with land disposal such as dairy waste ponds.

MR2581 1920 CAPITOL AVENUE APARTMENT
NW 1920 CAPITOL AVENUE
> 1 EAST PALO ALTO, CA 94303

FTTS 1010000169
N/A

**Relative:
 Higher**

Site 3 of 3 in cluster MR

FTTS INSP:
 Inspection Number: Not reported
 Region: 09
 Inspection Date: Not reported
 Inspector: MWAGER;RLUCAS
 Violation occurred: No
 Investigation Type: Lead, Section 1018, SEE
 Investigation Reason: Neutral Scheme, Region
 Legislation Code: TSCA
 Facility Function: Real Estate/Broker Facility

**Actual:
 31 ft.**

MAP FINDINGS

Map ID
 Direction
 Distance
 Distance (ft.)
 Elevation

Site

Database(s)

EDR ID Number
 EPA ID Number

NI2582 AT SERRA ST. AND EL CAMINO REAL
West AT SERRA ST. AND EL CAMINO REAL
 > 1 PALO ALTO, CA
 15614 ft.

ERNS 90167328
 N/A

Site 1 of 2 in cluster NI

Relative:
 Higher

[Click this hyperlink](#) while viewing on your computer to access additional ERNS detail in the EDR Site Report.

Actual:
 51 ft.

NJ2583 JAMES NAVARRO
SSE 251 ORCHARD AVE
 > 1 MOUNTAIN VIEW, CA 94043
 15618 ft.

CA FID UST S101623039
 N/A

Site 1 of 3 in cluster NJ

Relative:
 Higher

CA FID UST:
 Facility ID: 43001815
 Regulated By: UTNKI
 Regulated ID: 00027916
 Cortese Code: Not reported
 SIC Code: Not reported
 Facility Phone: 4159677704
 Mail To: Not reported
 Mailing Address: 251 ORCHARD AVE
 Mailing Address 2: Not reported
 Mailing City,St,Zip: MOUNTAIN VIEW 94043
 Contact: Not reported
 Contact Phone: Not reported
 DUNs Number: Not reported
 NPDES Number: Not reported
 EPA ID: Not reported
 Comments: Not reported
 Status: Inactive

Actual:
 81 ft.

NJ2584 NAVARRO, JAMES
SSE 251 ORCHARD AVE
 > 1 MOUNTAIN VIEW, CA 94043
 15618 ft.

LUST S103880872
 Cortese N/A
HIST LUST SANTA CLARA
SWEEPS UST

Site 2 of 3 in cluster NJ

Relative:
 Higher

LUST:
 Region: STATE
 Case Type: Soil only
 Cross Street: Not reported
 Enf Type: Not reported
 Funding: NOR
 How Discovered: Not reported
 How Stopped: Not reported
 Leak Cause: Not reported
 Leak Source: Not reported
 Global Id: T0608500975
 Stop Date: Not reported
 Confirm Leak: Not reported
 Workplan: Not reported
 Prelim Assess: 1989-03-27 00:00:00
 Pollution Char: Not reported
 Remed Plan: Not reported
 Remed Action: Not reported
 Monitoring: Not reported

Actual:
 81 ft.

Map ID
Direction
Distance
Distance (ft.)
Elevation Site

MAP FINDINGS

Database(s) EDR ID Number
EPA ID Number

NAVARRO, JAMES (Continued)

S103880872

Close Date: 1992-02-11 00:00:00
Discover Date: Not reported
Enforcement Dt: Not reported
Release Date: 1987-11-10 00:00:00
Review Date: Not reported
Enter Date: Not reported
MTBE Date: Not reported
GW Qualifier: Not reported
Soil Qualifier: Not reported
Max MTBE GW ppb: Not reported
Max MTBE Soil ppb: Not reported
County: 43
Org Name: Not reported
Reg Board: San Francisco Bay Region
Status: Case Closed
Chemical: Diesel
Contact Person: Not reported
Responsible Party: James Navarro
RP Address: 251 Orchard Ave
Interim: Not reported
Oversight Prgm: LUST
MTBE Class: *
MTBE Conc: 0
MTBE Fuel: 0
MTBE Tested: Not Required to be Tested.
Staff: ZSC
Staff Initials: CW
Lead Agency: Local Agency
Local Agency: 43099L
Hydr Basin #: Not reported
Beneficial: MUN
Priority: Not reported
Cleanup Fund Id: Not reported
Work Suspended: Not reported
Local Case #: 06S2W22L02f
Case Number: Not reported
Qty Leaked: Not reported
Abate Method: Not reported
Operator: Not reported
Water System Name: Not reported
Well Name: Not reported
Distance To Lust: 0
Waste Discharge Global ID: Not reported
Waste Disch Assigned Name: Not reported
Summary: Not reported

LUST:

Region: 2
Facility Status: Case Closed
Facility Id: Not reported
Case Number: 06S2W22L02f
How Discovered: Not reported
Leak Cause: Not reported
Leak Source: Not reported
Date Leak Confirmed: Not reported
Oversight Program: LUST
Prelim. Site Assessment Workplan Submitted: Not reported

Map ID
Direction
Distance
Distance (ft.)
Elevation Site

MAP FINDINGS

Database(s) EDR ID Number
EPA ID Number

NAVARRO, JAMES (Continued)

S103880872

Preliminary Site Assessment Began: 3/27/1989
Pollution Characterization Began: Not reported
Pollution Remediation Plan Submitted: Not reported
Date Remediation Action Underway: Not reported
Date Post Remedial Action Monitoring Began: Not reported

Cortese:
Region: CORTESE
Facility Addr2: 251 ORCHARD AVE

HIST LUST SANTA CLARA:
Region: SANTA CLARA
SCVWD ID: 06S2W22L02
Region Code: 2
Oversite Agency: SCVWD
Date Listed: 1988-01-01 00:00:00
Closed Date: 1992-02-11 00:00:00

SWEEPS UST:
Status: Not reported
Comp Number: 27916
Number: Not reported
Board Of Equalization: Not reported
Ref Date: Not reported
Act Date: Not reported
Created Date: Not reported
Tank Status: Not reported
Owner Tank Id: Not reported
Swrcb Tank Id: 43-005-027916-000001
Actv Date: Not reported
Capacity: 5000
Tank Use: M.V. FUEL
Stg: PRODUCT
Content: LEADED
Number Of Tanks: 3

Status: Not reported
Comp Number: 27916
Number: Not reported
Board Of Equalization: Not reported
Ref Date: Not reported
Act Date: Not reported
Created Date: Not reported
Tank Status: Not reported
Owner Tank Id: Not reported
Swrcb Tank Id: 43-005-027916-000002
Actv Date: Not reported
Capacity: 5000
Tank Use: M.V. FUEL
Stg: PRODUCT
Content: DIESEL
Number Of Tanks: Not reported

Status: Not reported
Comp Number: 27916
Number: Not reported

Map ID
 Direction
 Distance
 Distance (ft.)
 Elevation Site

MAP FINDINGS

Database(s) EDR ID Number
 EPA ID Number

NAVARRO, JAMES (Continued)

S103880872

Board Of Equalization: Not reported
 Ref Date: Not reported
 Act Date: Not reported
 Created Date: Not reported
 Tank Status: Not reported
 Owner Tank Id: Not reported
 Swrcb Tank Id: 43-005-027916-000003
 Actv Date: Not reported
 Capacity: 550
 Tank Use: M.V. FUEL
 Stg: PRODUCT
 Content: REG UNLEADED
 Number Of Tanks: Not reported

NJ2585
SSE
> 1
15618 ft.

JAMES NAVARRO
251 ORCHARD AVE
MOUNTAIN VIEW, CA 94043

HIST UST **U001594388**
N/A

Site 3 of 3 in cluster NJ

Relative:
Higher

HIST UST:
 Region: STATE
 Facility ID: 00000027916
 Facility Type: Other
 Other Type: FARMING
 Total Tanks: 0003
 Contact Name: Not reported
 Telephone: 4159677704
 Owner Name: JAMES NAVARRO
 Owner Address: 251 ORCHARD AVE.
 Owner City,St,Zip: MT. VIEW, CA 94043

Actual:
81 ft.

Tank Num: 001
 Container Num: 1
 Year Installed: 1969
 Tank Capacity: 00005000
 Tank Used for: PRODUCT
 Type of Fuel: REGULAR
 Tank Construction: Not reported
 Leak Detection: None

Tank Num: 002
 Container Num: 2
 Year Installed: 1969
 Tank Capacity: 00005000
 Tank Used for: PRODUCT
 Type of Fuel: DIESEL
 Tank Construction: Not reported
 Leak Detection: None

Tank Num: 003
 Container Num: 3
 Year Installed: 1950
 Tank Capacity: 00000550
 Tank Used for: PRODUCT
 Type of Fuel: UNLEADED
 Tank Construction: Not reported
 Leak Detection: None

MAP FINDINGS

Map ID
 Direction
 Distance
 Distance (ft.)
 Elevation

Site

Database(s)

EDR ID Number
 EPA ID Number

2586
South
> 1
15623 ft.

TOM GUNTLY
1542 MELBA COURT
MOUNTAIN VIEW, CA 94040

HAZNET **S103632778**
N/A

Relative:
Higher

HAZNET:
 Gepaid: CAC000724496
 Contact: TOM GUNTLY
 Telephone: 0000000000
 Facility Addr2: Not reported
 Mailing Name: Not reported
 Mailing Address: 1542 MELBA COURT
 Mailing City,St,Zip: MOUNTAIN VIEW, CA 940400000
 Gen County: Santa Clara
 TSD EPA ID: CAD982042475
 TSD County: Solano
 Waste Category: Asbestos-containing waste
 Disposal Method: Disposal, Land Fill
 Tons: 1.6856
 Facility County: Santa Clara

Actual:
106 ft.

NA2587
WNW
> 1
15636 ft.

FIRST PRESBYTERIAN CHURCH OF PALO ALTO
1140 COWPER ST.
PALO ALTO, CA 94301

HAZNET **S104570420**
N/A

Site 4 of 5 in cluster NA

Relative:
Higher

HAZNET:
 Gepaid: CAC002317545
 Contact: PRESBYTERY OF SANTA CLARA
 Telephone: 6503255659
 Facility Addr2: Not reported
 Mailing Name: Not reported
 Mailing Address: 1140 COWPER ST.
 Mailing City,St,Zip: PALO ALTO, CA 943010000
 Gen County: Santa Clara
 TSD EPA ID: CAD981382732
 TSD County: 1
 Waste Category: Asbestos-containing waste
 Disposal Method: Disposal, Land Fill
 Tons: 16.8560
 Facility County: Santa Clara

Actual:
38 ft.

Gepaid: CAC002137025
 Contact: PRESBYTERY OF SANTA CLARA
 Telephone: 6503255659
 Facility Addr2: Not reported
 Mailing Name: Not reported
 Mailing Address: 1140 COWPER ST.
 Mailing City,St,Zip: PALO ALTO, CA 943010000
 Gen County: Santa Clara
 TSD EPA ID: CAT000646117
 TSD County: Kings
 Waste Category: Other organic solids
 Disposal Method: Disposal, Land Fill
 Tons: 0.075
 Facility County: Santa Clara

MAP FINDINGS

Map ID
 Direction
 Distance
 Distance (ft.)
 Elevation

Site

Database(s)

EDR ID Number
 EPA ID Number

NA2588
WNW
 > 1
 15636 ft.

FIRST PRESBYTERIAN CHURCH OF PALO ALTO
1140 COWPER ST
PALO ALTO, CA 94301

HAZNET

S108206919
 N/A

Site 5 of 5 in cluster NA

Relative:
Higher

HAZNET:

Actual:
 38 ft.

Gepaid: CAC002574659
 Contact: JACK SCHAUPP
 Telephone: 6504948340
 Facility Addr2: Not reported
 Mailing Name: Not reported
 Mailing Address: 1140 COWPER ST
 Mailing City,St,Zip: PALO ALTO, CA 943010000
 Gen County: Santa Clara
 TSD EPA ID: CAD981382732
 TSD County: Alameda
 Waste Category: Asbestos-containing waste
 Disposal Method: Disposal, Land Fill
 Tons: 5.89
 Facility County: Not reported

NF2589
SE
 > 1
 15637 ft.

FAIRCHILD SEMICONDUCTOR, SYSTEM 3
313 FAIRCHILD T4
MOUNTAIN VIEW, CA

SLIC

S106916864
 N/A

Site 7 of 8 in cluster NF

Relative:
Higher

SLIC:

Actual:
 43 ft.

Region: STATE
 Global Id: SL0608531482
 Assigned Name: SLICSITE
 Lead Agency Contact: DEREK WHITWORTH
 Lead Agency: SAN FRANCISCO BAY RWQCB (REGION 2)
 Lead Agency Case Number: 43s1036
 Responsible Party: Not reported
 Recent Dtw: Not reported
 Substance Released: 13
Facility Status: Case Open

NI2590
West
 > 1
 15658 ft.

STANFORD UNIVERSITY-EDWARDS BUILDING
855 SERRA STREET
STANFORD, CA 94303

HAZNET

S102804201
 N/A

Site 2 of 2 in cluster NI

Relative:
Higher

HAZNET:

Actual:
 51 ft.

Gepaid: CAC001051856
 Contact: STANFORD UNIVERSITY
 Telephone: 0000000000
 Facility Addr2: Not reported
 Mailing Name: Not reported
 Mailing Address: 855 SERRA STREET
 Mailing City,St,Zip: STANFORD, CA 943030000
 Gen County: Santa Clara
 TSD EPA ID: AZD983478322
 TSD County: 99
 Waste Category: Polychlorinated biphenyls and material containing PCB's

Map ID
 Direction
 Distance
 Distance (ft.)
 Elevation Site

MAP FINDINGS

Database(s) EDR ID Number
 EPA ID Number

STANFORD UNIVERSITY-EDWARDS BUILDING (Continued)

S102804201

Disposal Method: Not reported
 Tons: 1.9836
 Facility County: Santa Clara

Gepaid: CAC001051856
 Contact: STANFORD UNIVERSITY
 Telephone: 0000000000
 Facility Addr2: Not reported
 Mailing Name: Not reported
 Mailing Address: 855 SERRA STREET
 Mailing City,St,Zip: STANFORD, CA 943030000
 Gen County: Santa Clara
 TSD EPA ID: AZD983478322
 TSD County: 99
 Waste Category: Polychlorinated biphenyls and material containing PCB's
 Disposal Method: Recycler
 Tons: .3526
 Facility County: Santa Clara

NK2591 **IKEA CALIFORNIA LLC**
NW **1700 E BAYSHORE ROAD**
> 1 **EAST PALO ALTO, CA 94303**
15670 ft.

EMI S106920934
N/A

Site 1 of 2 in cluster NK

Relative:
Higher

EMI:
 Year: 2003
 Carbon Monoxide Emissions Tons/Yr: 41
 Air Basin: SF
 Facility ID: 15292
 Air District Name: BA
 SIC Code: 5331
 Air District Name: BAY AREA AQMD
 Community Health Air Pollution Info System: Not reported
 Consolidated Emission Reporting Rule: Not reported
 Total Organic Hydrocarbon Gases Tons/Yr: 0
 Reactive Organic Gases Tons/Yr: 0
 Carbon Monoxide Emissions Tons/Yr: 0
 NOX - Oxides of Nitrogen Tons/Yr: 0
 SOX - Oxides of Sulphur Tons/Yr: 0
 Particulate Matter Tons/Yr: 0
 Part. Matter 10 Micrometers & Smlr Tons/Yr: 0

Actual:
21 ft.

Year: 2004
 Carbon Monoxide Emissions Tons/Yr: 41
 Air Basin: SF
 Facility ID: 15292
 Air District Name: BA
 SIC Code: 5331
 Air District Name: BAY AREA AQMD
 Community Health Air Pollution Info System: Not reported
 Consolidated Emission Reporting Rule: Not reported
 Total Organic Hydrocarbon Gases Tons/Yr: 0.022
 Reactive Organic Gases Tons/Yr: 0.0184074
 Carbon Monoxide Emissions Tons/Yr: 0.061
 NOX - Oxides of Nitrogen Tons/Yr: 0.281
 SOX - Oxides of Sulphur Tons/Yr: 0.004
 Particulate Matter Tons/Yr: 0.02

Map ID
 Direction
 Distance
 Distance (ft.)
 Elevation

MAP FINDINGS

IKEA CALIFORNIA LLC (Continued)

EDR ID Number
 EPA ID Number

S106920934

Part. Matter 10 Micrometers & Smlr Tons/Yr: 0.01952

Year: 2005
 Carbon Monoxide Emissions Tons/Yr: 41
 Air Basin: SF
 Facility ID: 15292
 Air District Name: BA
 SIC Code: 5331
 Air District Name: BAY AREA AQMD
 Community Health Air Pollution Info System: Not reported
 Consolidated Emission Reporting Rule: Not reported
 Total Organic Hydrocarbon Gases Tons/Yr: .006
 Reactive Organic Gases Tons/Yr: .0050202
 Carbon Monoxide Emissions Tons/Yr: .015
 NOX - Oxides of Nitrogen Tons/Yr: .07
 SOX - Oxides of Sulphur Tons/Yr: .001
 Particulate Matter Tons/Yr: .005
 Part. Matter 10 Micrometers & Smlr Tons/Yr: .00488

MZ2592
WSW
 > 1
 15676 ft.

HILLVIEW PORTER PLUME
HILLVIEW AVE / PORTER D
PALO ALTO, CA 94304

Cortese **S105025491**
N/A

Site 4 of 5 in cluster MZ

Relative:
Higher

Cortese:
 Region: CORTESE
 Facility Addr2: Not reported

Actual:
100 ft.

MZ2593
WSW
 > 1
 15678 ft.

HILLVIEW PORTER PLUME
HILLVIEW AVENUE / PORTER DRIVE
PALO ALTO, CA 94304

RESPONSE **S101272882**
ENVIROSTOR **N/A**
HIST Cal-Sites

Site 5 of 5 in cluster MZ

Relative:
Higher

RESPONSE:
 Facility ID: 43360077
 Site Type: State Response
 Site Type Detail: State Response or NPL
 Acres: 320
 National Priorities List: NO
 Cleanup Oversight Agencies: SMBRP
 Lead Agency: SMBRP
 Lead Agency Description: Not reported
 Project Manager: JANET NAITO
 Supervisor: Barbara Cook
 Division Branch: North Coast
 Site Code: 200048
 Assembly: 21
 Senate: 11
 Special Program Status: Not reported
 Status: Certified / Operation & Maintenance
 Status Date: 1997-06-30 00:00:00
 Restricted Use: NO
 Funding: Responsible Party
 Latitude: 37.4077777777778

Actual:
100 ft.

Map ID
 Direction
 Distance
 Distance (ft.)
 Elevation Site

MAP FINDINGS

Database(s) EDR ID Number
 EPA ID Number

HILLVIEW PORTER PLUME (Continued)

S101272882

Longitude: -122.149722222222
 Alias Name: 200048
 P22109
 43360077
 WATKINS JOHNSON
 43-36-0076
 Alias Type: Project Code (Site Code)
 PCode
 Envirostor ID Number
 Alternate Name
 Envirostor ID Number
 APN: NONE SPECIFIED
 APN Description: Not reported
 Comments: DTSC approved implementation of the Five-Year Review Workplan. Five-Year Report to be submitted by 2/28/05. Financial assurance for continued O&M also due at that time. Completed Public Participation Plan. Fact Sheet describes the progress made toward cleanup of chemical releases into the groundwater. Fact Sheet - Annual Performance Review Summary. Fact Sheet provides project update and announces a community meeting on June 23, 1993. Fact Sheet describes progress made on cleanup. Fact Sheet describes the progress made a cleanup. Fact Sheet outlines progress made on cleanup over the last year. Fact sheet updating the community on remedial activities. Fact Sheet describing progress on remedial investigation. Fact Sheet updating community on soil and groundwater investigations. Fact Sheet describing progress made on site investigations. Fact Sheet describing the progress made on site investigations. Fact Sheet informing the community about the feasibility study and announcing a community meeting on February 24. Fact Sheet announces the availability of the draft Remedial Action Plan and the upcoming public meeting. Fact Sheet provides site background, description of the process, and where to go for more information. Fact sheet describes progress made on cleanup over the past year. Fact Sheet Fact Sheet Amend Order to require implementation of the Remedial Action Plan and to remove Bicoastal Corporation as a responsible party. Approve Negative Declaration for the proposed groundwater extraction and treatment systems (IRMs #2, #3 and #4). Order amended to remove master lessees as respondents and to update the findings within the Order for the Teledyne-Singer Site located at 3176 Porter Drive in Palo Alto. Order amended to add three additional facilities and additional responsible parties, including master lessees, as respondents. Issued I or SE and RAO. Seventeen of the 21 RPs are in compliance with the Order. Remedial Action Plan approved. Public comment period ran from October 7 through November 7, 1994, with a public meeting held October 20, 1994. The approved remedy incorporates the interim remedial measures installed and adds more extraction wells. Approved with modifications. Amended PPP. Completed Five-Year Review. Groundwater flow patterns within Zone D and E are returning to prepumping conditions with no evidence of significant VOC concentration rebounds. Okay to continue the trial shutdown. Document reviewed, no comments or questions. Approve pilot study to evaluate use of bubblers to aerate Matadero Creek to remove low levels of VOCs in Creek water. Interim action to treat VOCs in Matadero Creek surface water using instream aeration system to bubble air into the Creek through diffusers, stripping the VOCs from the Creek. System was required to prevent contaminated creek water from recharging g. Approve Design for the Groundwater Treatment System. Completed FRIFS on Matadero Creek groundwater. Completed FRIFS

Map ID
Direction
Distance
Distance (ft.)
Elevation Site

MAP FINDINGS

Database(s)
EDR ID Number
EPA ID Number

HILLVIEW PORTER PLUME (Continued)

S101272882

on Barron Park. The groundwater extraction and treatment system removed 3.7 pounds of VOCs in 2005. The consultant estimates that if the system had not been shutdown for five months in 2005, it would have removed approximately five pounds of VOCs. Approved O&M Plan. Completed Remedial Action. The final remedial action for the Hillview Porter Regional Plume consisted of installation and operation of a groundwater extraction and treatment system. Groundwater is extracted from two 750-foot long horizontal extract Approved revised remedial design to allow groundwater extracted from three wells located on McGregor Way to be discharge directly to the sanitary sewer under a permit from the Palo Alto Regional Water Quality Control Plant. This modification was reInstallation of a second horizontal extraction well located beneath portion of the VA Hospital property and the Watkins-Johnson Site. Extracted groundwater is conveyed via pipeline to a treatment plant located at 3215 Porter Drive where it is treat Groundwater extraction system installed consisting of a horizontal extraction well located beneath portions of the VA Hospital property. Extracted groundwater is conveyed via a pipeline to a treatment system located at 3215 Porter Drive in Palo Alt Groundwater is extracted from 11 extraction wells near the Bike Path in Bol Park and conveyed via pipeline to a treatment plant located at 3215 Porter Drive in Palo Alto. Extracted groundwater is treated with granular activated carbon and discharge Approve Design for installation of one of two horizontal wells. Approve design for interim action #2 (installation of one of two horizontal wells) ion wells and 15 vertical extraction wells and is treated using activated carbon at a treatment system located at 3215 Porter Drive. Treated water is discharged to Matadero Creek under an NPDES permit. Three additional wells discharge extracted wad to matadero Creek via the storm drain under an NPDES permit from the Water Board. ed with granular activated carbon before being discharged to Matadero Creek via the storm drain under an NPDES permit from the Water Board. roundwater and further contaminating groundwater and to prevent contaminated creek water from flowing into the Barron Park Neighborhood. quired due to unresolvable access issues. o. on the Veterans Administration property and in the Barron Park Neighborhood. ter directly to the sanitary sewer under a permit from the Palo Alto Regional Water Quality Control Plant.

Completed Area Name: PROJECT WIDE
Completed Sub Area Name: Not reported
Completed Document Type: Amendment - Order/Agreement
Completed Date: 1997-06-30 00:00:00
Completed Area Name: PROJECT WIDE
Completed Sub Area Name: Not reported
Completed Document Type: Certification
Completed Date: 1997-06-30 00:00:00
Completed Area Name: PROJECT WIDE
Completed Sub Area Name: Not reported
Completed Document Type: Amendment - Order/Agreement
Completed Date: 1994-12-19 00:00:00
Completed Area Name: PROJECT WIDE
Completed Sub Area Name: Not reported
Completed Document Type: CEQA - Initial Study/ Neg. Declaration
Completed Date: 1994-12-13 00:00:00
Completed Area Name: PROJECT WIDE
Completed Sub Area Name: Not reported
Completed Document Type: CEQA - Initial Study/ Neg. Declaration

Map ID
Direction
Distance
Distance (ft.)
Elevation Site

MAP FINDINGS

Database(s) EDR ID Number
EPA ID Number

HILLVIEW PORTER PLUME (Continued)

S101272882

Completed Date: 1993-10-20 00:00:00
Completed Area Name: PROJECT WIDE
Completed Sub Area Name: Not reported
Completed Document Type: Final Determination of non-compliance
Completed Date: 1992-06-18 00:00:00
Completed Area Name: PROJECT WIDE
Completed Sub Area Name: Not reported
Completed Document Type: Amendment - Order/Agreement
Completed Date: 1992-04-01 00:00:00
Completed Area Name: PROJECT WIDE
Completed Sub Area Name: Not reported
Completed Document Type: Amendment - Order/Agreement
Completed Date: 1990-06-05 00:00:00
Completed Area Name: PROJECT WIDE
Completed Sub Area Name: Not reported
Completed Document Type: Unilateral Order (I/SE, RAO, EPA AO)
Completed Date: 1988-12-08 00:00:00
Completed Area Name: PROJECT WIDE
Completed Sub Area Name: Not reported
Completed Document Type: Remedial Action Plan
Completed Date: 1994-12-19 00:00:00
Completed Area Name: PROJECT WIDE
Completed Sub Area Name: Not reported
Completed Document Type: Supplemental Site Investigation Report
Completed Date: 1991-06-30 00:00:00
Completed Area Name: PROJECT WIDE
Completed Sub Area Name: Not reported
Completed Document Type: Supplemental Site Investigation Report
Completed Date: 1990-12-30 00:00:00
Completed Area Name: PROJECT WIDE
Completed Sub Area Name: Not reported
Completed Document Type: 5 Year Review Reports
Completed Date: 2006-05-09 00:00:00
Completed Area Name: PROJECT WIDE
Completed Sub Area Name: Not reported
Completed Document Type: Operations and Maintenance Plan
Completed Date: 1996-11-06 00:00:00
Completed Area Name: PROJECT WIDE
Completed Sub Area Name: Not reported
Completed Document Type: Remedial: Operating Properly & Successfully
Completed Date: 1996-09-05 00:00:00
Completed Area Name: PROJECT WIDE
Completed Sub Area Name: Not reported
Completed Document Type: Remedial Design
Completed Date: 1995-10-02 00:00:00
Completed Area Name: PROJECT WIDE
Completed Sub Area Name: Not reported
Completed Document Type: Removal Action Completion Report
Completed Date: 1995-06-21 00:00:00
Completed Area Name: PROJECT WIDE
Completed Sub Area Name: Not reported
Completed Document Type: Remedial Design
Completed Date: 1995-05-19 00:00:00
Completed Area Name: PROJECT WIDE
Completed Sub Area Name: Not reported
Completed Document Type: Removal Action Completion Report
Completed Date: 1995-03-31 00:00:00

Map ID
Direction
Distance
Distance (ft.)
Elevation Site

MAP FINDINGS

Database(s) EDR ID Number
EPA ID Number

HILLVIEW PORTER PLUME (Continued)

S101272882

Completed Area Name: PROJECT WIDE
Completed Sub Area Name: Not reported
Completed Document Type: Removal Action Completion Report
Completed Date: 1995-01-25 00:00:00
Completed Area Name: PROJECT WIDE
Completed Sub Area Name: Not reported
Completed Document Type: Removal Action Design
Completed Date: 1994-01-28 00:00:00
Completed Area Name: PROJECT WIDE
Completed Sub Area Name: Not reported
Completed Document Type: Removal Action Design
Completed Date: 1994-01-28 00:00:00
Completed Area Name: PROJECT WIDE
Completed Sub Area Name: Not reported
Completed Document Type: Removal Action Design
Completed Date: 1993-10-18 00:00:00
Completed Area Name: PROJECT WIDE
Completed Sub Area Name: Not reported
Completed Document Type: Removal Action Completion Report
Completed Date: 1993-03-17 00:00:00
Completed Area Name: PROJECT WIDE
Completed Sub Area Name: Not reported
Completed Document Type: Engineering Evaluation / Cost Analysis - Non-Time Critical
Completed Date: 1991-09-15 00:00:00
Completed Area Name: PROJECT WIDE
Completed Sub Area Name: Not reported
Completed Document Type: Operations and Maintenance Report
Completed Date: 2006-08-03 00:00:00
Completed Area Name: PROJECT WIDE
Completed Sub Area Name: Not reported
Completed Document Type: Operations and Maintenance Report
Completed Date: 2006-09-26 00:00:00
Completed Area Name: PROJECT WIDE
Completed Sub Area Name: Not reported
Completed Document Type: 5 Year Review Reports
Completed Date: 2001-05-23 00:00:00
Completed Area Name: PROJECT WIDE
Completed Sub Area Name: Not reported
Completed Document Type: Remedial Investigation / Feasibility Study
Completed Date: 1994-05-18 00:00:00
Completed Area Name: PROJECT WIDE
Completed Sub Area Name: Not reported
Completed Document Type: Public Participation Plan / Community Relations Plan
Completed Date: 1992-02-21 00:00:00
Completed Area Name: PROJECT WIDE
Completed Sub Area Name: Not reported
Completed Document Type: Public Participation Plan / Community Relations Plan
Completed Date: 1986-12-30 00:00:00
Completed Area Name: PROJECT WIDE
Completed Sub Area Name: Not reported
Completed Document Type: 5 Year Review Workplan
Completed Date: 2005-11-04 00:00:00
Completed Area Name: PROJECT WIDE
Completed Sub Area Name: Not reported
Completed Document Type: Operations and Maintenance Report
Completed Date: 2007-03-15 00:00:00
Completed Area Name: PROJECT WIDE

Map ID
Direction
Distance
Distance (ft.)
Elevation Site

MAP FINDINGS

Database(s) EDR ID Number
EPA ID Number

HILLVIEW PORTER PLUME (Continued)

S101272882

Completed Sub Area Name: Not reported
Completed Document Type: Fact Sheets
Completed Date: 2001-04-17 00:00:00
Completed Area Name: PROJECT WIDE
Completed Sub Area Name: Not reported
Completed Document Type: Fact Sheets
Completed Date: 2000-08-01 00:00:00
Completed Area Name: PROJECT WIDE
Completed Sub Area Name: Not reported
Completed Document Type: Fact Sheets
Completed Date: 1993-06-01 00:00:00
Completed Area Name: PROJECT WIDE
Completed Sub Area Name: Not reported
Completed Document Type: Fact Sheets
Completed Date: 1998-06-01 00:00:00
Completed Area Name: PROJECT WIDE
Completed Sub Area Name: Not reported
Completed Document Type: Fact Sheets
Completed Date: 1997-04-01 00:00:00
Completed Area Name: PROJECT WIDE
Completed Sub Area Name: Not reported
Completed Document Type: Fact Sheets
Completed Date: 1996-10-01 00:00:00
Completed Area Name: PROJECT WIDE
Completed Sub Area Name: Not reported
Completed Document Type: Fact Sheets
Completed Date: 1995-10-01 00:00:00
Completed Area Name: PROJECT WIDE
Completed Sub Area Name: Not reported
Completed Document Type: Fact Sheets
Completed Date: 1989-06-01 00:00:00
Completed Area Name: PROJECT WIDE
Completed Sub Area Name: Not reported
Completed Document Type: Fact Sheets
Completed Date: 1991-05-01 00:00:00
Completed Area Name: PROJECT WIDE
Completed Sub Area Name: Not reported
Completed Document Type: Fact Sheets
Completed Date: 1991-11-01 00:00:00
Completed Area Name: PROJECT WIDE
Completed Sub Area Name: Not reported
Completed Document Type: Fact Sheets
Completed Date: 1992-10-01 00:00:00
Completed Area Name: PROJECT WIDE
Completed Sub Area Name: Not reported
Completed Document Type: Fact Sheets
Completed Date: 1994-02-01 00:00:00
Completed Area Name: PROJECT WIDE
Completed Sub Area Name: Not reported
Completed Document Type: Fact Sheets
Completed Date: 1994-10-01 00:00:00
Completed Area Name: PROJECT WIDE
Completed Sub Area Name: Not reported
Completed Document Type: Fact Sheets
Completed Date: 1986-12-01 00:00:00
Completed Area Name: PROJECT WIDE
Completed Sub Area Name: Not reported

Map ID
Direction
Distance
Distance (ft.)
Elevation Site

MAP FINDINGS

Database(s) EDR ID Number
EPA ID Number

HILLVIEW PORTER PLUME (Continued)

S101272882

Completed Document Type: Fact Sheets
Completed Date: 1999-06-01 00:00:00
Completed Area Name: PROJECT WIDE
Completed Sub Area Name: Not reported
Completed Document Type: Fact Sheets
Completed Date: 1988-08-01 00:00:00
Completed Area Name: PROJECT WIDE
Completed Sub Area Name: Not reported
Completed Document Type: Fact Sheets
Completed Date: 1990-01-06 00:00:00
Confirmed: 30027,30195
Confirmed Description: Trichloroethylene (TCE)
Confirmed Description: 1,2-Dichloroethylene (cis)
Future Area Name: PROJECT WIDE
Future Sub Area Name: Not reported
Future Document Type: Long Term Monitoring Report
Future Due Date: 2008
Future Area Name: PROJECT WIDE
Future Sub Area Name: Not reported
Future Document Type: Long Term Monitoring Report
Future Due Date: 2009
Future Area Name: PROJECT WIDE
Future Sub Area Name: Not reported
Future Document Type: Long Term Monitoring Report
Future Due Date: 2010
Future Area Name: PROJECT WIDE
Future Sub Area Name: Not reported
Future Document Type: 5 Year Review Reports
Future Due Date: 2011
Media Affected: OTH, SURFW
Media Affected Desc: Other Groundwater affected (uses other than drinking water)
Media Affected Desc: Surface water affected
Management Required: NONE SPECIFIED
Management Required Desc: Not reported
Potential: 30027, 30195
Potential Description: Trichloroethylene (TCE)
Potential Description: 1,2-Dichloroethylene (cis)
Schedule Area Name: Not reported
Schedule Sub Area Name: Not reported
Schedule Document Type: Not reported
Schedule Due Date: Not reported
Schedule Revised Date: Not reported
PastUse: LABORATORIES- CHEMICAL, MANUFACTURING - ELECTRONIC, MANUFACTURING - INDUSTRIAL MACHINERY

ENVIROSTOR:

Site Type: State Response
Site Type Detailed: State Response or NPL
Acres: 320
NPL: NO
Regulatory Agencies: SMBRP
Lead Agency: SMBRP
Program Manager: JANET NAITO
Supervisor: Barbara Cook
Division Branch: North Coast
Facility ID: 43360077
Site Code: 200048

Map ID
 Direction
 Distance
 Distance (ft.)
 Elevation Site

MAP FINDINGS

Database(s) EDR ID Number
 EPA ID Number

HILLVIEW PORTER PLUME (Continued)

S101272882

Assembly: Senate: Special Program: Status: Status Date: Restricted Use: Funding: Latitude: Longitude: Alias Name: Alias Type: APN: APN Description: Comments:	21 11 Not reported Certified / Operation & Maintenance 1997-06-30 00:00:00 NO Responsible Party 37.4077777777778 -122.149722222222 200048 P22109 43360077 WATKINS JOHNSON 43-36-0076 Project Code (Site Code) PCode Envirostor ID Number Alternate Name Envirostor ID Number NONE SPECIFIED Not reported DTSC approved implementation of the Five-Year Review Workplan. Five-Year Report to be submitted by 2/28/05. Financial assurance for continued O&M also due at that time. Completed Public Participation Plan. Fact Sheet describes the progress made toward cleanup of chemical releases into the groundwater. Fact Sheet - Annual Performance Review Summary. Fact Sheet provides project update and announces a community meeting on June 23, 1993. Fact Sheet describes progress made on cleanup. Fact Sheet describes the progress made a cleanup. Fact Sheet outlines progress made on cleanup over the last year. Fact sheet updating the community on remedial activities. Fact Sheet describing progress on remedial investigation. Fact Sheet updating community on soil and groundwater investigations. Fact Sheet describing progress made on site investigations. Fact Sheet describing the progress made on site investigations. Fact Sheet informing the community about the feasibility study and announcing a community meeting on February 24. Fact Sheet announces the availability of the draft Remedial Action Plan and the upcoming public meeting. Fact Sheet provides site background, description of the process, and where to go for more information. Fact sheet describes progress made on cleanup over the past year. Fact Sheet Fact Sheet Amend Order to require implementation of the Remedial Action Plan and to remove Bicoastal Corporation as a responsible party. Approve Negative Declaration for the proposed groundwater extraction and treatment systems (IRMs #2, #3 and #4). Order amended to remove master lessees as respondents and to update the findings within the Order for the Teledyne-Singer Site located at 3176 Porter Drive in Palo Alto. Order amended to add three additional facilities and additional responsible parties, including master lessees, as respondents. Issued I or SE and RAO. Seventeen of the 21 RPs are in compliance with the Order. Remedial Action Plan approved. Public comment period ran from October 7 through November 7, 1994, with a public meeting held October 20, 1994. The approved remedy incorporates the interim remedial measures installed and adds more extraction wells. Approved with modifications. Amended PPP. Completed Five-Year Review. Groundwater flow patterns within Zone D and E are returning to prepumping conditions with no evidence of significant VOC concentration rebounds. Okay to continue the trial
--	---

Map ID
 Direction
 Distance
 Distance (ft.)
 Elevation Site

MAP FINDINGS

Database(s) EDR ID Number
 EPA ID Number

HILLVIEW PORTER PLUME (Continued)

S101272882

shutdown. Document reviewed, no comments or questions. Approve pilot study to evaluate use of bubblers to aerate Matadero Creek to remove low levels of VOCs in Creek water. Interim action to treat VOCs in Matadero Creek surface water using instream aeration system to bubble air into the Creek through diffusers, stripping the VOCs from the Creek. System was required to prevent contaminated creek water from recharging groundwater. Approve Design for the Groundwater Treatment System. Completed FRIFS on Matadero Creek groundwater. Completed FRIFS on Barron Park. The groundwater extraction and treatment system removed 3.7 pounds of VOCs in 2005. The consultant estimates that if the system had not been shutdown for five months in 2005, it would have removed approximately five pounds of VOCs. Approved O&M Plan. Completed Remedial Action. The final remedial action for the Hillview Porter Regional Plume consisted of installation and operation of a groundwater extraction and treatment system. Groundwater is extracted from two 750-foot long horizontal extractors. Approved revised remedial design to allow groundwater extracted from three wells located on McGregor Way to be discharged directly to the sanitary sewer under a permit from the Palo Alto Regional Water Quality Control Plant. This modification was the reinstallation of a second horizontal extraction well located beneath a portion of the VA Hospital property and the Watkins-Johnson Site. Extracted groundwater is conveyed via pipeline to a treatment plant located at 3215 Porter Drive where it is treated. Groundwater extraction system installed consisting of a horizontal extraction well located beneath portions of the VA Hospital property. Extracted groundwater is conveyed via a pipeline to a treatment system located at 3215 Porter Drive in Palo Alto. Groundwater is extracted from 11 extraction wells near the Bike Path in Bol Park and conveyed via pipeline to a treatment plant located at 3215 Porter Drive in Palo Alto. Extracted groundwater is treated with granular activated carbon and discharged. Approve Design for installation of one of two horizontal wells. Approve design for interim action #2 (installation of one of two horizontal wells) and 15 vertical extraction wells and is treated using activated carbon at a treatment system located at 3215 Porter Drive. Treated water is discharged to Matadero Creek under an NPDES permit. Three additional wells discharge extracted water to Matadero Creek via the storm drain under an NPDES permit from the Water Board. Treated water with granular activated carbon before being discharged to Matadero Creek via the storm drain under an NPDES permit from the Water Board. Groundwater and further contaminating groundwater and to prevent contaminated creek water from flowing into the Barron Park Neighborhood. Required due to unresolvable access issues. Located on the Veterans Administration property and in the Barron Park Neighborhood. Treated directly to the sanitary sewer under a permit from the Palo Alto Regional Water Quality Control Plant.

Completed Area Name: PROJECT WIDE
 Completed Sub Area Name: Not reported
 Completed Document Type: Amendment - Order/Agreement
 Completed Date: 1997-06-30 00:00:00
 Completed Area Name: PROJECT WIDE
 Completed Sub Area Name: Not reported
 Completed Document Type: Certification
 Completed Date: 1997-06-30 00:00:00
 Completed Area Name: PROJECT WIDE
 Completed Sub Area Name: Not reported
 Completed Document Type: Amendment - Order/Agreement

Map ID
Direction
Distance
Distance (ft.)
Elevation Site

MAP FINDINGS

Database(s) EDR ID Number
EPA ID Number

HILLVIEW PORTER PLUME (Continued)

S101272882

Completed Date: 1994-12-19 00:00:00
Completed Area Name: PROJECT WIDE
Completed Sub Area Name: Not reported
Completed Document Type: CEQA - Initial Study/ Neg. Declaration
Completed Date: 1994-12-13 00:00:00
Completed Area Name: PROJECT WIDE
Completed Sub Area Name: Not reported
Completed Document Type: CEQA - Initial Study/ Neg. Declaration
Completed Date: 1993-10-20 00:00:00
Completed Area Name: PROJECT WIDE
Completed Sub Area Name: Not reported
Completed Document Type: Final Determination of non-compliance
Completed Date: 1992-06-18 00:00:00
Completed Area Name: PROJECT WIDE
Completed Sub Area Name: Not reported
Completed Document Type: Amendment - Order/Agreement
Completed Date: 1992-04-01 00:00:00
Completed Area Name: PROJECT WIDE
Completed Sub Area Name: Not reported
Completed Document Type: Amendment - Order/Agreement
Completed Date: 1990-06-05 00:00:00
Completed Area Name: PROJECT WIDE
Completed Sub Area Name: Not reported
Completed Document Type: Unilateral Order (I/SE, RAO, EPA AO)
Completed Date: 1988-12-08 00:00:00
Completed Area Name: PROJECT WIDE
Completed Sub Area Name: Not reported
Completed Document Type: Remedial Action Plan
Completed Date: 1994-12-19 00:00:00
Completed Area Name: PROJECT WIDE
Completed Sub Area Name: Not reported
Completed Document Type: Supplemental Site Investigation Report
Completed Date: 1991-06-30 00:00:00
Completed Area Name: PROJECT WIDE
Completed Sub Area Name: Not reported
Completed Document Type: Supplemental Site Investigation Report
Completed Date: 1990-12-30 00:00:00
Completed Area Name: PROJECT WIDE
Completed Sub Area Name: Not reported
Completed Document Type: 5 Year Review Reports
Completed Date: 2006-05-09 00:00:00
Completed Area Name: PROJECT WIDE
Completed Sub Area Name: Not reported
Completed Document Type: Operations and Maintenance Plan
Completed Date: 1996-11-06 00:00:00
Completed Area Name: PROJECT WIDE
Completed Sub Area Name: Not reported
Completed Document Type: Remedial: Operating Properly & Successfully
Completed Date: 1996-09-05 00:00:00
Completed Area Name: PROJECT WIDE
Completed Sub Area Name: Not reported
Completed Document Type: Remedial Design
Completed Date: 1995-10-02 00:00:00
Completed Area Name: PROJECT WIDE
Completed Sub Area Name: Not reported
Completed Document Type: Removal Action Completion Report
Completed Date: 1995-06-21 00:00:00

Map ID
Direction
Distance
Distance (ft.)
Elevation Site

MAP FINDINGS

Database(s) EDR ID Number
EPA ID Number

HILLVIEW PORTER PLUME (Continued)

S101272882

Completed Area Name: PROJECT WIDE
Completed Sub Area Name: Not reported
Completed Document Type: Remedial Design
Completed Date: 1995-05-19 00:00:00
Completed Area Name: PROJECT WIDE
Completed Sub Area Name: Not reported
Completed Document Type: Removal Action Completion Report
Completed Date: 1995-03-31 00:00:00
Completed Area Name: PROJECT WIDE
Completed Sub Area Name: Not reported
Completed Document Type: Removal Action Completion Report
Completed Date: 1995-01-25 00:00:00
Completed Area Name: PROJECT WIDE
Completed Sub Area Name: Not reported
Completed Document Type: Removal Action Design
Completed Date: 1994-01-28 00:00:00
Completed Area Name: PROJECT WIDE
Completed Sub Area Name: Not reported
Completed Document Type: Removal Action Design
Completed Date: 1994-01-28 00:00:00
Completed Area Name: PROJECT WIDE
Completed Sub Area Name: Not reported
Completed Document Type: Removal Action Design
Completed Date: 1993-10-18 00:00:00
Completed Area Name: PROJECT WIDE
Completed Sub Area Name: Not reported
Completed Document Type: Removal Action Completion Report
Completed Date: 1993-03-17 00:00:00
Completed Area Name: PROJECT WIDE
Completed Sub Area Name: Not reported
Completed Document Type: Engineering Evaluation / Cost Analysis - Non-Time Critical
Completed Date: 1991-09-15 00:00:00
Completed Area Name: PROJECT WIDE
Completed Sub Area Name: Not reported
Completed Document Type: Operations and Maintenance Report
Completed Date: 2006-08-03 00:00:00
Completed Area Name: PROJECT WIDE
Completed Sub Area Name: Not reported
Completed Document Type: Operations and Maintenance Report
Completed Date: 2006-09-26 00:00:00
Completed Area Name: PROJECT WIDE
Completed Sub Area Name: Not reported
Completed Document Type: 5 Year Review Reports
Completed Date: 2001-05-23 00:00:00
Completed Area Name: PROJECT WIDE
Completed Sub Area Name: Not reported
Completed Document Type: Remedial Investigation / Feasibility Study
Completed Date: 1994-05-18 00:00:00
Completed Area Name: PROJECT WIDE
Completed Sub Area Name: Not reported
Completed Document Type: Public Participation Plan / Community Relations Plan
Completed Date: 1992-02-21 00:00:00
Completed Area Name: PROJECT WIDE
Completed Sub Area Name: Not reported
Completed Document Type: Public Participation Plan / Community Relations Plan
Completed Date: 1986-12-30 00:00:00
Completed Area Name: PROJECT WIDE

Map ID
Direction
Distance
Distance (ft.)
Elevation Site

MAP FINDINGS

Database(s) EDR ID Number
EPA ID Number

HILLVIEW PORTER PLUME (Continued)

S101272882

Completed Sub Area Name: Not reported
Completed Document Type: 5 Year Review Workplan
Completed Date: 2005-11-04 00:00:00
Completed Area Name: PROJECT WIDE
Completed Sub Area Name: Not reported
Completed Document Type: Operations and Maintenance Report
Completed Date: 2007-03-15 00:00:00
Completed Area Name: PROJECT WIDE
Completed Sub Area Name: Not reported
Completed Document Type: Fact Sheets
Completed Date: 2001-04-17 00:00:00
Completed Area Name: PROJECT WIDE
Completed Sub Area Name: Not reported
Completed Document Type: Fact Sheets
Completed Date: 2000-08-01 00:00:00
Completed Area Name: PROJECT WIDE
Completed Sub Area Name: Not reported
Completed Document Type: Fact Sheets
Completed Date: 1993-06-01 00:00:00
Completed Area Name: PROJECT WIDE
Completed Sub Area Name: Not reported
Completed Document Type: Fact Sheets
Completed Date: 1998-06-01 00:00:00
Completed Area Name: PROJECT WIDE
Completed Sub Area Name: Not reported
Completed Document Type: Fact Sheets
Completed Date: 1997-04-01 00:00:00
Completed Area Name: PROJECT WIDE
Completed Sub Area Name: Not reported
Completed Document Type: Fact Sheets
Completed Date: 1996-10-01 00:00:00
Completed Area Name: PROJECT WIDE
Completed Sub Area Name: Not reported
Completed Document Type: Fact Sheets
Completed Date: 1995-10-01 00:00:00
Completed Area Name: PROJECT WIDE
Completed Sub Area Name: Not reported
Completed Document Type: Fact Sheets
Completed Date: 1989-06-01 00:00:00
Completed Area Name: PROJECT WIDE
Completed Sub Area Name: Not reported
Completed Document Type: Fact Sheets
Completed Date: 1991-05-01 00:00:00
Completed Area Name: PROJECT WIDE
Completed Sub Area Name: Not reported
Completed Document Type: Fact Sheets
Completed Date: 1991-11-01 00:00:00
Completed Area Name: PROJECT WIDE
Completed Sub Area Name: Not reported
Completed Document Type: Fact Sheets
Completed Date: 1992-10-01 00:00:00
Completed Area Name: PROJECT WIDE
Completed Sub Area Name: Not reported
Completed Document Type: Fact Sheets
Completed Date: 1994-02-01 00:00:00
Completed Area Name: PROJECT WIDE
Completed Sub Area Name: Not reported

Map ID
Direction
Distance
Distance (ft.)
Elevation Site

MAP FINDINGS

Database(s) EDR ID Number
EPA ID Number

HILLVIEW PORTER PLUME (Continued)

S101272882

Completed Document Type: Fact Sheets
Completed Date: 1994-10-01 00:00:00
Completed Area Name: PROJECT WIDE
Completed Sub Area Name: Not reported
Completed Document Type: Fact Sheets
Completed Date: 1986-12-01 00:00:00
Completed Area Name: PROJECT WIDE
Completed Sub Area Name: Not reported
Completed Document Type: Fact Sheets
Completed Date: 1999-06-01 00:00:00
Completed Area Name: PROJECT WIDE
Completed Sub Area Name: Not reported
Completed Document Type: Fact Sheets
Completed Date: 1988-08-01 00:00:00
Completed Area Name: PROJECT WIDE
Completed Sub Area Name: Not reported
Completed Document Type: Fact Sheets
Completed Date: 1990-01-06 00:00:00
Confirmed: 30027,30195
Confirmed Description: Trichloroethylene (TCE)
Confirmed Description: 1,2-Dichloroethylene (cis)
Future Area Name: PROJECT WIDE
Future Sub Area Name: Not reported
Future Document Type: Long Term Monitoring Report
Future Due Date: 2008
Future Area Name: PROJECT WIDE
Future Sub Area Name: Not reported
Future Document Type: Long Term Monitoring Report
Future Due Date: 2009
Future Area Name: PROJECT WIDE
Future Sub Area Name: Not reported
Future Document Type: Long Term Monitoring Report
Future Due Date: 2010
Future Area Name: PROJECT WIDE
Future Sub Area Name: Not reported
Future Document Type: 5 Year Review Reports
Future Due Date: 2011
Media Affected: OTH, SURFW
Media Affected Desc: Other Groundwater affected (uses other than drinking water)
Media Affected Desc: Surface water affected
Management Required: NONE SPECIFIED
Management Required Desc: Not reported
Potential: 30027, 30195
Potential Description: Trichloroethylene (TCE)
Potential Description: 1,2-Dichloroethylene (cis)
Schedule Area Name: Not reported
Schedule Sub Area Name: Not reported
Schedule Document Type: Not reported
Schedule Due Date: Not reported
Schedule Revised Date: Not reported
PastUse: LABORATORIES- CHEMICAL, MANUFACTURING - ELECTRONIC, MANUFACTURING - INDUSTRIAL MACHINERY

HISTORICAL CAL-SITES:
Facility ID: 43360077
Region: 2
Region Name: BERKELEY

Map ID
 Direction
 Distance
 Distance (ft.)
 Elevation Site

MAP FINDINGS

Database(s) EDR ID Number
 EPA ID Number

HILLVIEW PORTER PLUME (Continued)

S101272882

Branch: NC
 Branch Name: NORTH COAST
 File Name: Not reported
 State Senate District: 06301997
 Status: COM - CERTIFIED OPERATION AND MAINTENANCE, ALL PLANNED ACTIVITIES
 IMPLEMENTED REMEDIATION CONTINUES
 Status Name: CERTIFIED / OPERATION & MAINTENANCE
 Lead Agency: DTSC
 Lead Agency: DEPT OF TOXIC SUBSTANCES CONTROL
 Facility Type: RP
 Type Name: RESPONSIBLE PARTY
 NPL: Not Listed
 SIC Code: 36
 SIC Name: MANU - ELECTRONIC & OTHER ELECTRIC EQUIP
 Access: Not reported
 Cortese: Not reported
 Hazardous Ranking Score: Not reported
 Date Site Hazard Ranked: Not reported
 Groundwater Contamination: Confirmed
 Staff Member Responsible for Site: JNAITO
 Supervisor Responsible for Site: Not reported
 Region Water Control Board: SF
 Region Water Control Board Name: SAN FRANCISCO BAY
 Lat/Long Direction: Not reported
 Lat/Long (dms): 0 0 0 / 0 0 0
 Lat/long Method: Not reported
 Lat/Long Description: Not reported
 State Assembly District Code: 21
 State Senate District Code: 11

[Click this hyperlink](#) while viewing on your computer to access additional CA_CALSITE: detail in the EDR Site Report.

NL2594 WJ COMMUNICATIONS INCORPORATED
WSW 3333 HILLVIEW AVENUE
> 1 PALO ALTO, CA 94304
15687 ft.

Site 1 of 2 in cluster NL

**Relative:
 Higher**

**Actual:
 85 ft.**

RCRA-SQG 1000270959
FINDS CAD061623229
HAZNET
LUST
Cortese
RESPONSE
SLIC
CA FID UST
CERC-NFRAP
CONSENT
HIST UST
SWEEPS UST
ENVIROSTOR
HIST Cal-Sites

RCRA-SQG:
 Date form received by agency: 02/27/2002
 Facility name: WJ COMMUNICATIONS, INC.
 Facility address: 3333 HILLVIEW AVE
 PALO ALTO, CA 94304
 EPA ID: CAD061623229
 Mailing address: RIVER OAKS PARKWAY
 SAN JOSE, CA 95134
 Contact: MARK BRINGUEL
 Contact address: Not reported

Map ID
Direction
Distance
Distance (ft.)
Elevation Site

MAP FINDINGS

Database(s) EDR ID Number
EPA ID Number

WJ COMMUNICATIONS INCORPORATED (Continued)

1000270959

Contact country: Not reported
Contact telephone: Not reported
Contact telephone: (408) 577-6406
Contact email: Not reported
EPA Region: 09
Classification: Small Small Quantity Generator
Description: Handler: generates more than 100 and less than 1000 kg of hazardous waste during any calendar month and accumulates less than 6000 kg of hazardous waste at any time; or generates 100 kg or less of hazardous waste during any calendar month, and accumulates more than 1000 kg of hazardous waste at any time

Owner/Operator Summary:

Owner/operator name: WJ COMMUNICATIONS, INC.
Owner/operator address: Not reported
Not reported
Owner/operator country: US
Owner/operator telephone: Not reported
Legal status: Private
Owner/Operator Type: Operator
Owner/Op start date: 05/31/2002
Owner/Op end date: Not reported

Owner/operator name: WJ COMMUNICATIONS, INC.
Owner/operator address: Not reported
Not reported
Owner/operator country: US
Owner/operator telephone: Not reported
Legal status: Private
Owner/Operator Type: Owner
Owner/Op start date: 05/31/2002
Owner/Op end date: Not reported

Handler Activities Summary:

U.S. importer of hazardous waste: No
Mixed waste (haz. and radioactive): No
Recycler of hazardous waste: Unknown
Transporter of hazardous waste: Unknown
Treater, storer or disposer of HW: No
Underground injection activity: Unknown
On-site burner exemption: Unknown
Furnace exemption: Unknown
Used oil fuel burner: Unknown
Used oil processor: Unknown
User oil refiner: Unknown
Used oil fuel marketer to burner: Unknown
Used oil Specification marketer: Unknown
Used oil transfer facility: Unknown
Used oil transporter: Unknown
Off-site waste receiver: Commercial status unknown

Historical Generators:

Date form received by agency: 02/27/2002
Facility name: WJ COMMUNICATIONS, INC.
Classification: Large Quantity Generator

Map ID
Direction
Distance
Distance (ft.)
Elevation Site

MAP FINDINGS

Database(s) EDR ID Number
EPA ID Number

WJ COMMUNICATIONS INCORPORATED (Continued)

1000270959

Date form received by agency: 10/12/2000
Facility name: WJ COMMUNICATIONS, INC.
Site name: WATKINS-JOHNSON COMPANY
Classification: Large Quantity Generator

Date form received by agency: 04/15/1999
Facility name: WJ COMMUNICATIONS, INC.
Site name: WATKINS-JOHNSON COMPANY
Classification: Large Quantity Generator

Date form received by agency: 09/01/1996
Facility name: WJ COMMUNICATIONS, INC.
Site name: WATKINS-JOHNSON COMPANY#
Classification: Large Quantity Generator

Date form received by agency: 05/01/1996
Facility name: WJ COMMUNICATIONS, INC.
Site name: WATKINS-JOHNSON COMPANY
Classification: Large Quantity Generator

Date form received by agency: 09/26/1994
Facility name: WJ COMMUNICATIONS, INC.
Site name: WATKINS JOHNSON
Classification: Large Quantity Generator

Date form received by agency: 02/27/1992
Facility name: WJ COMMUNICATIONS, INC.
Site name: WATKINS-JOHNSON CO
Classification: Large Quantity Generator

Date form received by agency: 04/10/1990
Facility name: WJ COMMUNICATIONS, INC.
Site name: WATKINS-JOHNSON COMPANY
Classification: Large Quantity Generator

Date form received by agency: 07/31/1980
Facility name: WJ COMMUNICATIONS, INC.
Site name: WATKINS-JOHNSON COMPANY#
Classification: Large Quantity Generator

Violation Status: No violations found

FINDS:

Other Pertinent Environmental Activity Identified at Site

TRIS (Toxics Release Inventory System) contains information from facilities on the amounts of over 300 listed toxic chemicals that these facilities release directly to air, water, land, or that are transported off-site.

The NEI (National Emissions Inventory) database contains information on stationary and mobile sources that emit criteria air pollutants and their precursors, as well as hazardous air pollutants (HAPs).

RCRAInfo is a national information system that supports the Resource Conservation and Recovery Act (RCRA) program through the tracking of events and activities related to facilities that generate, transport, and treat, store, or dispose of hazardous waste. RCRAInfo allows RCRA

Map ID
Direction
Distance
Distance (ft.)
Elevation Site

MAP FINDINGS

Database(s) EDR ID Number
EPA ID Number

WJ COMMUNICATIONS INCORPORATED (Continued)

1000270959

program staff to track the notification, permit, compliance, and corrective action activities required under RCRA.

HAZNET:

Gepaid: CAD061623229
Contact: WATKINS-JOHNSON CO
Telephone: 4158132888
Facility Addr2: Not reported
Mailing Name: Not reported
Mailing Address: 3333 HILLVIEW AVE
Mailing City,St,Zip: PALO ALTO, CA 943041204
Gen County: Santa Clara
TSD EPA ID: CAD063547996
TSD County: Santa Clara
Waste Category: Aqueous solution with metals (restricted levels and Alkaline solution (pH <UN-> 12.5) with metals (antimony, arsenic, barium, beryllium, cadmium, chromium, cobalt, copper, lead, mercury, molybdenum, nickel, selenium, silver, thallium, vanadium, and zinc)
Disposal Method: Not reported
Tons: 3.0232
Facility County: Santa Clara

Gepaid: CAD061623229
Contact: WATKINS-JOHNSON CO
Telephone: 4158132888
Facility Addr2: Not reported
Mailing Name: Not reported
Mailing Address: 3333 HILLVIEW AVE
Mailing City,St,Zip: PALO ALTO, CA 943041204
Gen County: Santa Clara
TSD EPA ID: CAD981382732
TSD County: 1
Waste Category: Asbestos-containing waste
Disposal Method: Disposal, Land Fill
Tons: 31.1836
Facility County: Santa Clara

Gepaid: CAD061623229
Contact: WATKINS-JOHNSON CO
Telephone: 4158132888
Facility Addr2: Not reported
Mailing Name: Not reported
Mailing Address: 3333 HILLVIEW AVE
Mailing City,St,Zip: PALO ALTO, CA 943041204
Gen County: Santa Clara
TSD EPA ID: CAD009452657
TSD County: San Mateo
Waste Category: Liquids with pH <UN-> 2 with metals
Disposal Method: Recycler
Tons: .0300
Facility County: Santa Clara

Gepaid: CAD061623229
Contact: WATKINS-JOHNSON CO
Telephone: 4158132888
Facility Addr2: Not reported

Map ID
Direction
Distance
Distance (ft.)
Elevation Site

MAP FINDINGS

Database(s) EDR ID Number
EPA ID Number

WJ COMMUNICATIONS INCORPORATED (Continued)

1000270959

Mailing Name: Not reported
Mailing Address: 3333 HILLVIEW AVE
Mailing City,St,Zip: PALO ALTO, CA 943041204
Gen County: Santa Clara
TSD EPA ID: CAD009452657
TSD County: San Mateo
Waste Category: Laboratory waste chemicals
Disposal Method: Not reported
Tons: .1000
Facility County: Santa Clara

Gepaid: CAD061623229
Contact: WATKINS-JOHNSON CO
Telephone: 4158132888
Facility Addr2: Not reported
Mailing Name: Not reported
Mailing Address: 3333 HILLVIEW AVE
Mailing City,St,Zip: PALO ALTO, CA 943041204
Gen County: Santa Clara
TSD EPA ID: CAD009452657
TSD County: San Mateo
Waste Category: Oxygenated solvents (acetone, butanol, ethyl acetate, etc.)
Disposal Method: Recycler
Tons: .1251
Facility County: Santa Clara

[Click this hyperlink](#) while viewing on your computer to access 343 additional CA_HAZNET: record(s) in the EDR Site Report.

LUST:

Region: STATE
Case Type: Other ground water affected
Cross Street: Not reported
Enf Type: Not reported
Funding: Not reported
How Discovered: Tank Closure
How Stopped: Not reported
Leak Cause: UNK
Leak Source: UNK
Global Id: T0608591625
Stop Date: Not reported
Confirm Leak: Not reported
Workplan: Not reported
Prelim Assess: Not reported
Pollution Char: Not reported
Remed Plan: Not reported
Remed Action: Not reported
Monitoring: 2000-04-28 00:00:00
Close Date: Not reported
Discover Date: Not reported
Enforcement Dt: Not reported
Release Date: 1982-05-20 00:00:00
Review Date: Not reported
Enter Date: Not reported
MTBE Date: Not reported
GW Qualifier: Not reported
Soil Qualifier: Not reported

Map ID
Direction
Distance
Distance (ft.)
Elevation Site

MAP FINDINGS

Database(s) EDR ID Number
EPA ID Number

WJ COMMUNICATIONS INCORPORATED (Continued)

1000270959

Max MTBE GW ppb: Not reported
Max MTBE Soil ppb: Not reported
County: 43
Org Name: Not reported
Reg Board: San Francisco Bay Region
Status: Post remedial action monitoring
Chemical: Solvents
Contact Person: Not reported
Responsible Party: BLANK RP
RP Address: Not reported
Interim: Not reported
Oversight Prgm: Spills, Leaks, Investigations and Cleanup UST
MTBE Class: *
MTBE Conc: 0
MTBE Fuel: 0
MTBE Tested: Not Required to be Tested.
Staff: CTH
Staff Initials: UNK
Lead Agency: Regional Board
Local Agency: 43099L
Hydr Basin #: Santa Clara Basin (2)
Beneficial: Not reported
Priority: Not reported
Cleanup Fund Id: Not reported
Work Suspended: No
Local Case #: Not reported
Case Number: 43S0251
Qty Leaked: 0
Abate Method: Not reported
Operator: Not reported
Water System Name: Not reported
Well Name: Not reported
Distance To Lust: 0
Waste Discharge Global ID: Not reported
Waste Disch Assigned Name: Not reported
Summary: Not reported

Cortese:

Region: CORTESE
Facility Addr2: Not reported

RESPONSE:

Facility ID: 43360076
Site Type: State Response
Site Type Detail: State Response or NPL
Acres: 35
National Priorities List: NO
Cleanup Oversight Agencies: SMBRP
Lead Agency: SMBRP
Lead Agency Description: Not reported
Project Manager: EDGARDO GILLERA
Supervisor: Denise Tsuji
Division Branch: North Coast
Site Code: 200137
Assembly: 21
Senate: 11

Map ID
 Direction
 Distance
 Distance (ft.)
 Elevation Site

MAP FINDINGS

Database(s) EDR ID Number
 EPA ID Number

WJ COMMUNICATIONS INCORPORATED (Continued)

1000270959

Special Program Status: Not reported
 Status: Certified / Operation & Maintenance
 Status Date: 1996-08-30 00:00:00
 Restricted Use: NO
 Funding: Responsible Party
 Latitude: 37.4044
 Longitude: -122.1459
 Alias Name: 142-17-0036
 200137
 43360076
 43-36-0077
 CAD061623229
 P23028
 Alias Type: Project Code (Site Code)
 PCode
 Envirostor ID Number
 EPA Identification Number
 Envirostor ID Number
 APN
 APN: 142-17-0036
 APN Description: Not reported
 Comments: Completed 2nd Five-Year Review. Remedial Investigation/Feasibility Study Addendum for OU2 approved. Completed Site Screening. WJC utilized trichloroethylene (TCE), perchloroethylene (PCE), freon, 1,1,1-trichloroethane (1,1,1-TCA), and other solvents in the manufacturing processes at the site. These solvents were stored as both products and waste. Remedial Investigation/Feasibility Study for OU1 approved. Completed FRIFS. Contaminants detected in soil and groundwater include: TCE, 1,1,1-TCA, freon, 1,2-dichloroethylene (1,2-DCE), PCE, 1,1-dichloroethane (1,2-DCA), and vinyl chloride. In addition, groundwater contamination has also migrated onto the site. Completed FRIFS. Soil contamination was detected near several of the former chemical storage areas. Workplan approved. ESD approves chemical oxidation for shallow groundwater. ESD fact sheet mailed out on 05/10/2006. Public Notice published. Fact sheet describing progress made on remedial investigations. Fact sheet updating community on soil and groundwater investigations. Fact sheet describing progress made on site investigations. Fact Sheet describing progress made on site investigations. Fact Sheet provides project update and announces a community meeting on June 23. Fact Sheet describes progress made on cleanup over the past year. Fact Sheet describes progress made on cleanup over the past year. Fact Sheet describes progress made on cleanup over the past year. Annual Performance Review Summary Fact sheet announces the start of a public comment period for the draft remedial action plan and a public meeting on February 3. KMnO4 injection completed. Report approved w/ changes and modifications. Fact Sheet Fact Sheet describes progress made on cleanup Fact Sheet Amendment to Order (HSA 89/90-012) issued. Certification of completion of all remedial actions. Operation and maintenance of implemented remedy required. Initial Study and Negative Declaration approved. I/SE Oder and RAO issued to Watkins-Johnson Company and Leland Stanford Jr. University. RAP consisting of groundwater extraction and treatment approved. Completed all remedial actions. On-going groundwater extraction and treatment will continue on a site-wide basis. Remedial design consisting of installation and operation of two separate groundwater extraction systems at Buildings 5 and 6 approved. Interim Remedial Measures completed for Building 6 Area. Interim Remedial

Map ID
 Direction
 Distance
 Distance (ft.)
 Elevation Site

MAP FINDINGS

Database(s) EDR ID Number
 EPA ID Number

WJ COMMUNICATIONS INCORPORATED (Continued)

1000270959

Measures completed for Building 5 Area.2005 Annual Monitoring for the 3333 Hillview Site approved with modifications.DTSC approves 2006 Semi-Annual Progress Report.Completed Five-Year Review.Public Participation Plan prepared for the site.e site from several upgradient offsite sources. The site is part of the Hillview Porter regional plume, which encompasses facilities in the Stanford Research Park. The area of investigation includes the Barron Park neighborhood and Matadero Creek.solvents at several locations at the site.

Completed Area Name: PROJECT WIDE
 Completed Sub Area Name: Not reported
 Completed Document Type: Amendment - Order/Agreement
 Completed Date: 1996-02-21 00:00:00
 Completed Area Name: PROJECT WIDE
 Completed Sub Area Name: Not reported
 Completed Document Type: Certification
 Completed Date: 1996-08-30 00:00:00
 Completed Area Name: PROJECT WIDE
 Completed Sub Area Name: Not reported
 Completed Document Type: CEQA - Initial Study/ Neg. Declaration
 Completed Date: 1994-03-31 00:00:00
 Completed Area Name: PROJECT WIDE
 Completed Sub Area Name: Not reported
 Completed Document Type: Unilateral Order (I/SE, RAO, EPA AO)
 Completed Date: 1990-05-30 00:00:00
 Completed Area Name: PROJECT WIDE
 Completed Sub Area Name: Not reported
 Completed Document Type: Consent Settlement - Administrative
 Completed Date: 2004-10-18 00:00:00
 Completed Area Name: PROJECT WIDE
 Completed Sub Area Name: Not reported
 Completed Document Type: CEQA - Notice of Exemption
 Completed Date: 2006-03-08 00:00:00
 Completed Area Name: PROJECT WIDE
 Completed Sub Area Name: Not reported
 Completed Document Type: Remedial Action Plan
 Completed Date: 1994-03-31 00:00:00
 Completed Area Name: PROJECT WIDE
 Completed Sub Area Name: Not reported
 Completed Document Type: Remedial Action Completion Report
 Completed Date: 1995-06-22 00:00:00
 Completed Area Name: PROJECT WIDE
 Completed Sub Area Name: Not reported
 Completed Document Type: Remedial Design
 Completed Date: 1994-08-12 00:00:00
 Completed Area Name: PROJECT WIDE
 Completed Sub Area Name: Not reported
 Completed Document Type: Removal Action Completion Report
 Completed Date: 1993-04-23 00:00:00
 Completed Area Name: PROJECT WIDE
 Completed Sub Area Name: Not reported
 Completed Document Type: Removal Action Completion Report
 Completed Date: 1993-04-23 00:00:00
 Completed Area Name: PROJECT WIDE
 Completed Sub Area Name: Not reported
 Completed Document Type: Operations and Maintenance Report
 Completed Date: 2006-03-07 00:00:00

Map ID
Direction
Distance
Distance (ft.)
Elevation Site

MAP FINDINGS

Database(s) EDR ID Number
EPA ID Number

WJ COMMUNICATIONS INCORPORATED (Continued)

1000270959

Completed Area Name: PROJECT WIDE
Completed Sub Area Name: Not reported
Completed Document Type: Operations and Maintenance Report
Completed Date: 2006-08-25 00:00:00
Completed Area Name: PROJECT WIDE
Completed Sub Area Name: Not reported
Completed Document Type: 5 Year Review Reports
Completed Date: 2000-06-07 00:00:00
Completed Area Name: PROJECT WIDE
Completed Sub Area Name: Not reported
Completed Document Type: Public Participation Plan / Community Relations Plan
Completed Date: 1992-01-31 00:00:00
Completed Area Name: PROJECT WIDE
Completed Sub Area Name: Not reported
Completed Document Type: Site Screening
Completed Date: 1987-06-09 00:00:00
Completed Area Name: PROJECT WIDE
Completed Sub Area Name: Not reported
Completed Document Type: 5 Year Review Reports
Completed Date: 2005-04-22 00:00:00
Completed Area Name: PROJECT WIDE
Completed Sub Area Name: Not reported
Completed Document Type: Remedial Investigation / Feasibility Study
Completed Date: 1993-06-07 00:00:00
Completed Area Name: PROJECT WIDE
Completed Sub Area Name: Not reported
Completed Document Type: Remedial Investigation / Feasibility Study
Completed Date: 1992-09-30 00:00:00
Completed Area Name: PROJECT WIDE
Completed Sub Area Name: Not reported
Completed Document Type: Engineering Evaluation / Cost Analysis - Non-Time Critical
Completed Date: 1991-04-05 00:00:00
Completed Area Name: PROJECT WIDE
Completed Sub Area Name: Not reported
Completed Document Type: Engineering Evaluation / Cost Analysis - Non-Time Critical
Completed Date: 1991-03-31 00:00:00
Completed Area Name: PROJECT WIDE
Completed Sub Area Name: Not reported
Completed Document Type: Remedial Design
Completed Date: 2006-06-16 00:00:00
Completed Area Name: PROJECT WIDE
Completed Sub Area Name: Not reported
Completed Document Type: Remedial Action Plan w/ESD (RAP)
Completed Date: 2006-06-16 00:00:00
Completed Area Name: PROJECT WIDE
Completed Sub Area Name: Not reported
Completed Document Type: Fact Sheets
Completed Date: 2006-05-10 00:00:00
Completed Area Name: PROJECT WIDE
Completed Sub Area Name: Not reported
Completed Document Type: Public Notice
Completed Date: 2006-05-11 00:00:00
Completed Area Name: PROJECT WIDE
Completed Sub Area Name: Not reported
Completed Document Type: Fact Sheets
Completed Date: 1989-06-01 00:00:00
Completed Area Name: PROJECT WIDE

Map ID
Direction
Distance
Distance (ft.)
Elevation Site

MAP FINDINGS

Database(s) EDR ID Number
EPA ID Number

WJ COMMUNICATIONS INCORPORATED (Continued)

1000270959

Completed Sub Area Name: Not reported
Completed Document Type: Fact Sheets
Completed Date: 1991-05-01 00:00:00
Completed Area Name: PROJECT WIDE
Completed Sub Area Name: Not reported
Completed Document Type: Fact Sheets
Completed Date: 1991-11-01 00:00:00
Completed Area Name: PROJECT WIDE
Completed Sub Area Name: Not reported
Completed Document Type: Fact Sheets
Completed Date: 1992-10-01 00:00:00
Completed Area Name: PROJECT WIDE
Completed Sub Area Name: Not reported
Completed Document Type: Fact Sheets
Completed Date: 1993-06-01 00:00:00
Completed Area Name: PROJECT WIDE
Completed Sub Area Name: Not reported
Completed Document Type: Fact Sheets
Completed Date: 1996-10-01 00:00:00
Completed Area Name: PROJECT WIDE
Completed Sub Area Name: Not reported
Completed Document Type: Fact Sheets
Completed Date: 1997-04-01 00:00:00
Completed Area Name: PROJECT WIDE
Completed Sub Area Name: Not reported
Completed Document Type: Fact Sheets
Completed Date: 1998-06-01 00:00:00
Completed Area Name: PROJECT WIDE
Completed Sub Area Name: Not reported
Completed Document Type: Fact Sheets
Completed Date: 2000-08-01 00:00:00
Completed Area Name: PROJECT WIDE
Completed Sub Area Name: Not reported
Completed Document Type: Fact Sheets
Completed Date: 1994-01-26 00:00:00
Completed Area Name: PROJECT WIDE
Completed Sub Area Name: Not reported
Completed Document Type: Fieldwork
Completed Date: 2006-09-15 00:00:00
Completed Area Name: PROJECT WIDE
Completed Sub Area Name: Not reported
Completed Document Type: Operations and Maintenance Report
Completed Date: 2007-03-15 00:00:00
Completed Area Name: PROJECT WIDE
Completed Sub Area Name: Not reported
Completed Document Type: Fact Sheets
Completed Date: 1988-08-01 00:00:00
Completed Area Name: PROJECT WIDE
Completed Sub Area Name: Not reported
Completed Document Type: Fact Sheets
Completed Date: 1999-06-01 00:00:00
Completed Area Name: PROJECT WIDE
Completed Sub Area Name: Not reported
Completed Document Type: Fact Sheets
Completed Date: 1990-01-06 00:00:00
Confirmed: 30022,30027,30195
Confirmed Description: Tetrachloroethylene (PCE)

Map ID
Direction
Distance
Distance (ft.)
Elevation Site

MAP FINDINGS

EDR ID Number
EPA ID Number
Database(s)

WJ COMMUNICATIONS INCORPORATED (Continued)

1000270959

Confirmed Description: Trichloroethylene (TCE)
Confirmed Description: 1,2-Dichloroethylene (cis)
Future Area Name: PROJECT WIDE
Future Sub Area Name: Not reported
Future Document Type: Long Term Monitoring Report
Future Due Date: 2007
Future Area Name: PROJECT WIDE
Future Sub Area Name: Not reported
Future Document Type: Long Term Monitoring Report
Future Due Date: 2008
Future Area Name: PROJECT WIDE
Future Sub Area Name: Not reported
Future Document Type: Long Term Monitoring Report
Future Due Date: 2008
Future Area Name: PROJECT WIDE
Future Sub Area Name: Not reported
Future Document Type: Long Term Monitoring Report
Future Due Date: 2009
Future Area Name: PROJECT WIDE
Future Sub Area Name: Not reported
Future Document Type: Long Term Monitoring Report
Future Due Date: 2010
Future Area Name: PROJECT WIDE
Future Sub Area Name: Not reported
Future Document Type: 5 Year Review Reports
Future Due Date: 2010
Future Area Name: PROJECT WIDE
Future Sub Area Name: Not reported
Future Document Type: Long Term Monitoring Report
Future Due Date: 2009
Media Affected: OTH
Media Affected Desc: Other Groundwater affected (uses other than drinking water)
Management Required: NONE SPECIFIED
Management Required Desc: Not reported
Potential: 30022, 30027, 30195
Potential Description: Tetrachloroethylene (PCE)
Potential Description: Trichloroethylene (TCE)
Potential Description: 1,2-Dichloroethylene (cis)
Schedule Area Name: Not reported
Schedule Sub Area Name: Not reported
Schedule Document Type: Not reported
Schedule Due Date: Not reported
Schedule Revised Date: Not reported
PastUse: MANUFACTURING - ELECTRONIC

SLIC:

Region: 2
Facility ID: 43S0251
Facility Status: Post remedial action monitoring
Date Closed: Not reported
Local Case #: Not reported
How Discovered: Tank Closure
Leak Cause: UNK
Leak Source: UNK
Date Confirmed: Not reported
Date Prelim Site Assmnt Workplan Submitted: Not reported
Date Preliminary Site Assessment Began: Not reported

Map ID
Direction
Distance
Distance (ft.)
Elevation Site

MAP FINDINGS

Database(s) EDR ID Number
EPA ID Number

WJ COMMUNICATIONS INCORPORATED (Continued)

1000270959

Date Pollution Characterization Began: Not reported
Date Remediation Plan Submitted: Not reported
Date Remedial Action Underway: Not reported
Date Post Remedial Action Monitoring Began: 4/28/2000

CA FID UST:

Facility ID: 43000211
Regulated By: UTNKA
Regulated ID: 00016752
Cortese Code: Not reported
SIC Code: Not reported
Facility Phone: 4154934141
Mail To: Not reported
Mailing Address: 3333 HILLVIEW AVE
Mailing Address 2: Not reported
Mailing City,St,Zip: PALO ALTO 94304
Contact: Not reported
Contact Phone: Not reported
DUNs Number: Not reported
NPDES Number: Not reported
EPA ID: Not reported
Comments: Not reported
Status: Active

CERC-NFRAP:

Site ID: 0901484
Federal Facility: Not a Federal Facility
NPL Status: Not on the NPL
Non NPL Status: NFRAP

CERCLIS-NFRAP Site Contact Name(s):

Contact Name: Matt Mitguard
Contact Tel: (415) 972-3096
Contact Title: Site Assessment Manager (SAM)

Contact Name: Jere Johnson
Contact Tel: (415) 972-3094
Contact Title: Site Assessment Manager (SAM)

CERCLIS-NFRAP Site Alias Name(s):

Alias Name: STANFORD UNIVERSITY (LAND OWNER)
Alias Address: Not reported
 CA
Site Description: Not reported

CERCLIS-NFRAP Assessment History:

Action: DISCOVERY
Date Started: Not reported
Date Completed: 10/01/1985
Priority Level: Not reported

Action: PRELIMINARY ASSESSMENT
Date Started: Not reported
Date Completed: 03/01/1986
Priority Level: High

Map ID
Direction
Distance
Distance (ft.)
Elevation Site

MAP FINDINGS

Database(s) EDR ID Number
EPA ID Number

WJ COMMUNICATIONS INCORPORATED (Continued)

1000270959

Action: SITE INSPECTION
Date Started: Not reported
Date Completed: 06/01/1986
Priority Level: NFRAP (No Further Remedial Action Planned)

Action: ARCHIVE SITE
Date Started: Not reported
Date Completed: 09/29/1993
Priority Level: Not reported

CONSENT:

Full-text of a consent decree on this site issued by a United States District Court is available from EDR.

HIST UST:

Region: STATE
Facility ID: 00000016752
Facility Type: Other
Other Type: ELECTRONIC MANUFACTU
Total Tanks: 0002
Contact Name: BRUCE WILLIAMS
Telephone: 4154934141
Owner Name: WATKINS-JOHNSON COMPANY
Owner Address: 3333 HILLVIEW AVENUE
Owner City,St,Zip: PALO ALTO, CA 94304

Tank Num: 001
Container Num: WJ-1
Year Installed: 1974
Tank Capacity: 00000500
Tank Used for: Not reported
Type of Fuel: Not reported
Tank Construction: Not reported
Leak Detection: Groundwater Monitoring Well

Tank Num: 002
Container Num: WJ-2
Year Installed: 1975
Tank Capacity: 00010000
Tank Used for: PRODUCT
Type of Fuel: UNLEADED
Tank Construction: Not reported
Leak Detection: Groundwater Monitoring Well

SWEEPS UST:

Status: A
Comp Number: 16752
Number: 9
Board Of Equalization: Not reported
Ref Date: 07-01-85
Act Date: Not reported
Created Date: 02-29-88
Tank Status: A
Owner Tank Id: WJ-2
Swrcb Tank Id: 43-006-016752-000001
Actv Date: 07-01-85
Capacity: 10000

Map ID
Direction
Distance
Distance (ft.)
Elevation Site

MAP FINDINGS

Database(s)
EDR ID Number
EPA ID Number

WJ COMMUNICATIONS INCORPORATED (Continued)

1000270959

Tank Use: M.V. FUEL
Stg: P
Content: REG UNLEADED
Number Of Tanks: 1

ENVIROSTOR:

Site Type: State Response
Site Type Detailed: State Response or NPL
Acres: 35
NPL: NO
Regulatory Agencies: SMBRP
Lead Agency: SMBRP
Program Manager: EDGARDO GILLERA
Supervisor: Denise Tsuji
Division Branch: North Coast
Facility ID: 43360076
Site Code: 200137
Assembly: 21
Senate: 11
Special Program: Not reported
Status: Certified / Operation & Maintenance
Status Date: 1996-08-30 00:00:00
Restricted Use: NO
Funding: Responsible Party
Latitude: 37.4044
Longitude: -122.1459

Alias Name: 142-17-0036
200137
43360076
43-36-0077
CAD061623229
P23028
Alias Type: Project Code (Site Code)
PCode
Envirostor ID Number
EPA Identification Number
Envirostor ID Number
APN

APN: 142-17-0036

APN Description: Not reported

Comments: Completed 2nd Five-Year Review.Remedial Investigation/Feasibility Study Addendum for OU2 approved.Completed Site Screening. WJC utilized trichloroethylene (TCE), perchloroethylene (PCE), freon, 1,1,1-trichloroethane (1,1,1-TCA), and other solvents in the manufacturing processes at the site. These solvents were stored as both products and wasteRemedial Investigation/Feasibility Study for OU1 approved.Completed FRIFS. Contaminants detected in soil and groundwater include: TCE, 1,1,1-TCA, freon, 1,2-dichloroethylene (1,2-DCE), PCE, 1,1-dichloroethane (1,2-DCA), and vinyl chloride. In addition, groundwater contamination has also migrated onto thCompleted FRIFS. Soil contamination was detected near several of the former chemical storage areas.Workplan approved.ESD approves chemical oxidation for shallow groundwater.ESD fact sheet mailed out on 05/10/2006.Public Notice published.Fact sheet describing progress made on remedial investigations.Fact sheet updating community on soil and groundwater investigations.Fact sheet describing progress made on site investigations.Fact Sheet describing progress made on site

Map ID
 Direction
 Distance
 Distance (ft.)
 Elevation Site

MAP FINDINGS

Database(s)
 EDR ID Number
 EPA ID Number

WJ COMMUNICATIONS INCORPORATED (Continued)

1000270959

investigations.Fact Sheet provides project update and announces a community meeting on June 23.Fact Sheet describes progress made on cleanup over the past year.Fact Sheet describes progress made on cleanup over the past year.Fact Sheet describes progress made on cleanup over the past year.Annual Performance Review SummaryFact sheet announces the start of a public comment period for the draft remedial action plan and a public meeting on February 3.KMnO4 injection completed.Report approved w/ changes and modifications.Fact SheetFact Sheet describes progress made on cleanupFact SheetAmendment to Order (HSA 89/90-012) issued.Certification of completion of all remedial actions. Operation and maintenance of implemented remedy required.Initial Study and Negative Declaration approved.I/SE Oder and RAO issued to Watkins-Johnson Company and Leland Stanford Jr. University.RAP consisting of groundwater extraction and treatment approved.Completed all remedial actions. On-going groundwater extraction and treatment will continue on a site-wide basis.Remedial design consisting of installation and operation of two separate groundwater extraction systems at Buildings 5 and 6 approved.Interim Remedial Measures completed for Building 6 Area.Interim Remedial Measures completed for Building 5 Area.2005 Annual Monitoring for the 3333 Hillview Site approved with modifications.DTSC approves 2006 Semi-Annual Progress Report.Completed Five-Year Review.Public Participation Plan prepared for the site.e site from several upgradient offsite sources. The site is part of the Hillview Porter regional plume, which encompasses facilities in the Stanford Research Park. The area of investigation includes the Barron Park neighborhood and Matadero Creek.solvents at several locations at the site.

- Completed Area Name: PROJECT WIDE
- Completed Sub Area Name: Not reported
- Completed Document Type: Amendment - Order/Agreement
- Completed Date: 1996-02-21 00:00:00
- Completed Area Name: PROJECT WIDE
- Completed Sub Area Name: Not reported
- Completed Document Type: Certification
- Completed Date: 1996-08-30 00:00:00
- Completed Area Name: PROJECT WIDE
- Completed Sub Area Name: Not reported
- Completed Document Type: CEQA - Initial Study/ Neg. Declaration
- Completed Date: 1994-03-31 00:00:00
- Completed Area Name: PROJECT WIDE
- Completed Sub Area Name: Not reported
- Completed Document Type: Unilateral Order (I/SE, RAO, EPA AO)
- Completed Date: 1990-05-30 00:00:00
- Completed Area Name: PROJECT WIDE
- Completed Sub Area Name: Not reported
- Completed Document Type: Consent Settlement - Administrative
- Completed Date: 2004-10-18 00:00:00
- Completed Area Name: PROJECT WIDE
- Completed Sub Area Name: Not reported
- Completed Document Type: CEQA - Notice of Exemption
- Completed Date: 2006-03-08 00:00:00
- Completed Area Name: PROJECT WIDE
- Completed Sub Area Name: Not reported
- Completed Document Type: Remedial Action Plan
- Completed Date: 1994-03-31 00:00:00
- Completed Area Name: PROJECT WIDE

Map ID
Direction
Distance
Distance (ft.)
Elevation Site

MAP FINDINGS

Database(s) EDR ID Number
EPA ID Number

WJ COMMUNICATIONS INCORPORATED (Continued)

1000270959

Completed Sub Area Name: Not reported
Completed Document Type: Remedial Action Completion Report
Completed Date: 1995-06-22 00:00:00
Completed Area Name: PROJECT WIDE
Completed Sub Area Name: Not reported
Completed Document Type: Remedial Design
Completed Date: 1994-08-12 00:00:00
Completed Area Name: PROJECT WIDE
Completed Sub Area Name: Not reported
Completed Document Type: Removal Action Completion Report
Completed Date: 1993-04-23 00:00:00
Completed Area Name: PROJECT WIDE
Completed Sub Area Name: Not reported
Completed Document Type: Removal Action Completion Report
Completed Date: 1993-04-23 00:00:00
Completed Area Name: PROJECT WIDE
Completed Sub Area Name: Not reported
Completed Document Type: Operations and Maintenance Report
Completed Date: 2006-03-07 00:00:00
Completed Area Name: PROJECT WIDE
Completed Sub Area Name: Not reported
Completed Document Type: Operations and Maintenance Report
Completed Date: 2006-08-25 00:00:00
Completed Area Name: PROJECT WIDE
Completed Sub Area Name: Not reported
Completed Document Type: 5 Year Review Reports
Completed Date: 2000-06-07 00:00:00
Completed Area Name: PROJECT WIDE
Completed Sub Area Name: Not reported
Completed Document Type: Public Participation Plan / Community Relations Plan
Completed Date: 1992-01-31 00:00:00
Completed Area Name: PROJECT WIDE
Completed Sub Area Name: Not reported
Completed Document Type: Site Screening
Completed Date: 1987-06-09 00:00:00
Completed Area Name: PROJECT WIDE
Completed Sub Area Name: Not reported
Completed Document Type: 5 Year Review Reports
Completed Date: 2005-04-22 00:00:00
Completed Area Name: PROJECT WIDE
Completed Sub Area Name: Not reported
Completed Document Type: Remedial Investigation / Feasibility Study
Completed Date: 1993-06-07 00:00:00
Completed Area Name: PROJECT WIDE
Completed Sub Area Name: Not reported
Completed Document Type: Remedial Investigation / Feasibility Study
Completed Date: 1992-09-30 00:00:00
Completed Area Name: PROJECT WIDE
Completed Sub Area Name: Not reported
Completed Document Type: Engineering Evaluation / Cost Analysis - Non-Time Critical
Completed Date: 1991-04-05 00:00:00
Completed Area Name: PROJECT WIDE
Completed Sub Area Name: Not reported
Completed Document Type: Engineering Evaluation / Cost Analysis - Non-Time Critical
Completed Date: 1991-03-31 00:00:00
Completed Area Name: PROJECT WIDE
Completed Sub Area Name: Not reported

Map ID
Direction
Distance
Distance (ft.)
Elevation Site

MAP FINDINGS

Database(s) EDR ID Number
EPA ID Number

WJ COMMUNICATIONS INCORPORATED (Continued)

1000270959

Completed Document Type: Remedial Design
Completed Date: 2006-06-16 00:00:00
Completed Area Name: PROJECT WIDE
Completed Sub Area Name: Not reported
Completed Document Type: Remedial Action Plan w/ESD (RAP)
Completed Date: 2006-06-16 00:00:00
Completed Area Name: PROJECT WIDE
Completed Sub Area Name: Not reported
Completed Document Type: Fact Sheets
Completed Date: 2006-05-10 00:00:00
Completed Area Name: PROJECT WIDE
Completed Sub Area Name: Not reported
Completed Document Type: Public Notice
Completed Date: 2006-05-11 00:00:00
Completed Area Name: PROJECT WIDE
Completed Sub Area Name: Not reported
Completed Document Type: Fact Sheets
Completed Date: 1989-06-01 00:00:00
Completed Area Name: PROJECT WIDE
Completed Sub Area Name: Not reported
Completed Document Type: Fact Sheets
Completed Date: 1991-05-01 00:00:00
Completed Area Name: PROJECT WIDE
Completed Sub Area Name: Not reported
Completed Document Type: Fact Sheets
Completed Date: 1991-11-01 00:00:00
Completed Area Name: PROJECT WIDE
Completed Sub Area Name: Not reported
Completed Document Type: Fact Sheets
Completed Date: 1992-10-01 00:00:00
Completed Area Name: PROJECT WIDE
Completed Sub Area Name: Not reported
Completed Document Type: Fact Sheets
Completed Date: 1993-06-01 00:00:00
Completed Area Name: PROJECT WIDE
Completed Sub Area Name: Not reported
Completed Document Type: Fact Sheets
Completed Date: 1996-10-01 00:00:00
Completed Area Name: PROJECT WIDE
Completed Sub Area Name: Not reported
Completed Document Type: Fact Sheets
Completed Date: 1997-04-01 00:00:00
Completed Area Name: PROJECT WIDE
Completed Sub Area Name: Not reported
Completed Document Type: Fact Sheets
Completed Date: 1998-06-01 00:00:00
Completed Area Name: PROJECT WIDE
Completed Sub Area Name: Not reported
Completed Document Type: Fact Sheets
Completed Date: 2000-08-01 00:00:00
Completed Area Name: PROJECT WIDE
Completed Sub Area Name: Not reported
Completed Document Type: Fact Sheets
Completed Date: 1994-01-26 00:00:00
Completed Area Name: PROJECT WIDE
Completed Sub Area Name: Not reported
Completed Document Type: Fieldwork

Map ID
Direction
Distance
Distance (ft.)
Elevation Site

MAP FINDINGS

Database(s) EDR ID Number
EPA ID Number

WJ COMMUNICATIONS INCORPORATED (Continued)

1000270959

Completed Date: 2006-09-15 00:00:00
Completed Area Name: PROJECT WIDE
Completed Sub Area Name: Not reported
Completed Document Type: Operations and Maintenance Report
Completed Date: 2007-03-15 00:00:00
Completed Area Name: PROJECT WIDE
Completed Sub Area Name: Not reported
Completed Document Type: Fact Sheets
Completed Date: 1988-08-01 00:00:00
Completed Area Name: PROJECT WIDE
Completed Sub Area Name: Not reported
Completed Document Type: Fact Sheets
Completed Date: 1999-06-01 00:00:00
Completed Area Name: PROJECT WIDE
Completed Sub Area Name: Not reported
Completed Document Type: Fact Sheets
Completed Date: 1990-01-06 00:00:00
Confirmed: 30022,30027,30195
Confirmed Description: Tetrachloroethylene (PCE)
Confirmed Description: Trichloroethylene (TCE)
Confirmed Description: 1,2-Dichloroethylene (cis)
Future Area Name: PROJECT WIDE
Future Sub Area Name: Not reported
Future Document Type: Long Term Monitoring Report
Future Due Date: 2007
Future Area Name: PROJECT WIDE
Future Sub Area Name: Not reported
Future Document Type: Long Term Monitoring Report
Future Due Date: 2008
Future Area Name: PROJECT WIDE
Future Sub Area Name: Not reported
Future Document Type: Long Term Monitoring Report
Future Due Date: 2008
Future Area Name: PROJECT WIDE
Future Sub Area Name: Not reported
Future Document Type: Long Term Monitoring Report
Future Due Date: 2009
Future Area Name: PROJECT WIDE
Future Sub Area Name: Not reported
Future Document Type: Long Term Monitoring Report
Future Due Date: 2010
Future Area Name: PROJECT WIDE
Future Sub Area Name: Not reported
Future Document Type: Long Term Monitoring Report
Future Due Date: 2009
Media Affected: OTH
Media Affected Desc: Other Groundwater affected (uses other than drinking water)
Management Required: NONE SPECIFIED
Management Required Desc: Not reported
Potential: 30022, 30027, 30195
Potential Description: Tetrachloroethylene (PCE)
Potential Description: Trichloroethylene (TCE)
Potential Description: 1,2-Dichloroethylene (cis)

Map ID
Direction
Distance
Distance (ft.)
Elevation Site

MAP FINDINGS

Database(s) EDR ID Number
EPA ID Number

WJ COMMUNICATIONS INCORPORATED (Continued)

1000270959

Schedule Area Name: Not reported
Schedule Sub Area Name: Not reported
Schedule Document Type: Not reported
Schedule Due Date: Not reported
Schedule Revised Date: Not reported
PastUse: MANUFACTURING - ELECTRONIC

HISTORICAL CAL-SITES:

Facility ID: 43360076
Region: 2
Region Name: BERKELEY
Branch: NC
Branch Name: NORTH COAST
File Name: Not reported
State Senate District: 08301996
Status: COM - CERTIFIED OPERATION AND MAINTENANCE, ALL PLANNED ACTIVITIES
IMPLEMENTED REMEDIATION CONTINUES
Status Name: CERTIFIED / OPERATION & MAINTENANCE
Lead Agency: DTSC
Lead Agency: DEPT OF TOXIC SUBSTANCES CONTROL
Facility Type: RP
Type Name: RESPONSIBLE PARTY
NPL: Not Listed
SIC Code: 36
SIC Name: MANU - ELECTRONIC & OTHER ELECTRIC EQUIP
Access: Controlled
Cortese: Not reported
Hazardous Ranking Score: Not reported
Date Site Hazard Ranked: Not reported
Groundwater Contamination: Confirmed
Staff Member Responsible for Site: EGILLERA
Supervisor Responsible for Site: Not reported
Region Water Control Board: SF
Region Water Control Board Name: SAN FRANCISCO BAY
Lat/Long Direction: Not reported
Lat/Long (dms): 0 0 0 / 0 0 0
Lat/long Method: Not reported
Lat/Long Description: Not reported
State Assembly District Code: 21
State Senate District Code: 11

[Click this hyperlink](#) while viewing on your computer to access additional CA_CALSITE: detail in the EDR Site Report.

NL2595
WSW
> 1
15687 ft.

STELLEX MICROWAVE SYSTEMS INC
3333 HILLVIEW AVE
PALO ALTO, CA 94304

Site 2 of 2 in cluster NL

FINDS 1001217382
HAZNET CAR000033258
EMI
RCRA-NonGen

Relative:
Higher

FINDS:
Other Pertinent Environmental Activity Identified at Site

Actual:
85 ft.

The NEI (National Emissions Inventory) database contains information on stationary and mobile sources that emit criteria air pollutants and their precursors, as well as hazardous air pollutants (HAPs).

Map ID
Direction
Distance
Distance (ft.)
Elevation Site

MAP FINDINGS

Database(s) EDR ID Number
EPA ID Number

STELLEX MICROWAVE SYSTEMS INC (Continued)

1001217382

RCRAInfo is a national information system that supports the Resource Conservation and Recovery Act (RCRA) program through the tracking of events and activities related to facilities that generate, transport, and treat, store, or dispose of hazardous waste. RCRAInfo allows RCRA program staff to track the notification, permit, compliance, and corrective action activities required under RCRA.

HAZNET:

Gepaid: CAR000033258
Contact: STELLEX MICROWAVE SYS INC
Telephone: 6508132208
Facility Addr2: Not reported
Mailing Name: Not reported
Mailing Address: 3333 HILVIEW AVE BLDGS 3 AND 6 P O BOX 1
Mailing City,St,Zip: PALO ALTO, CA 943041223
Gen County: Santa Clara
TSD EPA ID: CAD009452657
TSD County: San Mateo
Waste Category: Halogenated solvents (chloroform, methyl chloride, perchloroethylene, etc.)
Disposal Method: Treatment, Incineration
Tons: .0200
Facility County: Santa Clara

Gepaid: CAR000033258
Contact: STELLEX MICROWAVE SYS INC
Telephone: 6508132208
Facility Addr2: Not reported
Mailing Name: Not reported
Mailing Address: 3333 HILVIEW AVE BLDGS 3 AND 6 P O BOX 1
Mailing City,St,Zip: PALO ALTO, CA 943041223
Gen County: Santa Clara
TSD EPA ID: CAD009452657
TSD County: San Mateo
Waste Category: Oxygenated solvents (acetone, butanol, ethyl acetate, etc.)
Disposal Method: Recycler
Tons: 1.1466
Facility County: Santa Clara

Gepaid: CAR000033258
Contact: STELLEX MICROWAVE SYS INC
Telephone: 6508132208
Facility Addr2: Not reported
Mailing Name: Not reported
Mailing Address: 3333 HILVIEW AVE BLDGS 3 AND 6 P O BOX 1
Mailing City,St,Zip: PALO ALTO, CA 943041223
Gen County: Santa Clara
TSD EPA ID: CAD009452657
TSD County: San Mateo
Waste Category: Other organic solids
Disposal Method: Not reported
Tons: .0450
Facility County: Santa Clara

Gepaid: CAR000033258
Contact: STELLEX MICROWAVE SYS INC

Map ID
Direction
Distance
Distance (ft.)
Elevation Site

MAP FINDINGS

Database(s) EDR ID Number
EPA ID Number

STELLEX MICROWAVE SYSTEMS INC (Continued)

1001217382

Telephone: 6508132208
Facility Addr2: Not reported
Mailing Name: Not reported
Mailing Address: 3333 HILVIEW AVE BLDGS 3 AND 6 P O BOX 1
Mailing City,St,Zip: PALO ALTO, CA 943041223
Gen County: Santa Clara
TSD EPA ID: CAD009452657
TSD County: San Mateo
Waste Category: Other empty containers 30 gallons or more
Disposal Method: Not reported
Tons: .0450
Facility County: Santa Clara

Gepaid: CAR000033258
Contact: STELLEX MICROWAVE SYS INC
Telephone: 6508132208
Facility Addr2: Not reported
Mailing Name: Not reported
Mailing Address: 3333 HILVIEW AVE BLDGS 3 AND 6 P O BOX 1
Mailing City,St,Zip: PALO ALTO, CA 943041223
Gen County: Santa Clara
TSD EPA ID: CAD009452657
TSD County: San Mateo
Waste Category: Laboratory waste chemicals
Disposal Method: Recycler
Tons: .1250
Facility County: Santa Clara

[Click this hyperlink](#) while viewing on your computer to access 55 additional CA_HAZNET: record(s) in the EDR Site Report.

EMI:

Year: 1998
Carbon Monoxide Emissions Tons/Yr: 43
Air Basin: SF
Facility ID: 11627
Air District Name: BA
SIC Code: 3679
Air District Name: BAY AREA AQMD
Community Health Air Pollution Info System: Not reported
Consolidated Emission Reporting Rule: Not reported
Total Organic Hydrocarbon Gases Tons/Yr: 6
Reactive Organic Gases Tons/Yr: 2
Carbon Monoxide Emissions Tons/Yr: 0
NOX - Oxides of Nitrogen Tons/Yr: 0
SOX - Oxides of Sulphur Tons/Yr: 0
Particulate Matter Tons/Yr: 0
Part. Matter 10 Micrometers & Smllr Tons/Yr: 0

Year: 1999
Carbon Monoxide Emissions Tons/Yr: 43
Air Basin: SF
Facility ID: 11627
Air District Name: BA
SIC Code: 3679
Air District Name: BAY AREA AQMD
Community Health Air Pollution Info System: Not reported

Map ID
Direction
Distance
Distance (ft.)
Elevation Site

MAP FINDINGS

Database(s)
EDR ID Number
EPA ID Number

STELLEX MICROWAVE SYSTEMS INC (Continued)

1001217382

Consolidated Emission Reporting Rule: Not reported
Total Organic Hydrocarbon Gases Tons/Yr: 6
Reactive Organic Gases Tons/Yr: 2
Carbon Monoxide Emissions Tons/Yr: 0
NOX - Oxides of Nitrogen Tons/Yr: 0
SOX - Oxides of Sulphur Tons/Yr: 0
Particulate Matter Tons/Yr: 0
Part. Matter 10 Micrometers & Smlr Tons/Yr: 0

Year: 2000
Carbon Monoxide Emissions Tons/Yr: 43
Air Basin: SF
Facility ID: 11627
Air District Name: BA
SIC Code: 3679
Air District Name: BAY AREA AQMD
Community Health Air Pollution Info System: Not reported
Consolidated Emission Reporting Rule: Not reported
Total Organic Hydrocarbon Gases Tons/Yr: 6
Reactive Organic Gases Tons/Yr: 2
Carbon Monoxide Emissions Tons/Yr: 0
NOX - Oxides of Nitrogen Tons/Yr: 0
SOX - Oxides of Sulphur Tons/Yr: 0
Particulate Matter Tons/Yr: 0
Part. Matter 10 Micrometers & Smlr Tons/Yr: 0

RCRA-NonGen:

Date form received by agency: 03/23/2000
Facility name: STELLEX MICROWAVE SYSTEMS INC
Facility address: 3333 HILLVIEW AVE
BLDGS_3_AND_6
PALO ALTO, CA 94304
EPA ID: CAR000033258
Mailing address: 3333 HILVIEW AVE BLDGS 3 AND 6
P O BOX 10033
PALO ALTO, CA 943030815
Contact: SCOTT LEVIN
Contact address: 3333 HILLVIEW AVE STANFORD RESEARCH PARK
PALO ALTO, CA 943041223
Contact country: US
Contact telephone: (650) 813-2888
Contact email: Not reported
EPA Region: 09
Land type: Private
Classification: Non-Generator
Description: Handler: Non-Generators do not presently generate hazardous waste

Owner/Operator Summary:

Owner/operator name: STELLEX MICROWAVE SYS INC
Owner/operator address: 3333 HILLVIEW AVE
PALO ALTO, CA 94304
Owner/operator country: Not reported
Owner/operator telephone: (650) 813-2888
Legal status: Private
Owner/Operator Type: Owner
Owner/Op start date: Not reported

Map ID
Direction
Distance
Distance (ft.)
Elevation

MAP FINDINGS

STELLEX MICROWAVE SYSTEMS INC (Continued)

EDR ID Number
EPA ID Number

Database(s)

Owner/Op end date: Not reported

1001217382

Handler Activities Summary:

U.S. importer of hazardous waste: Unknown
Mixed waste (haz. and radioactive): Unknown
Recycler of hazardous waste: No
Transporter of hazardous waste: No
Treater, storer or disposer of HW: No
Underground injection activity: No
On-site burner exemption: Unknown
Furnace exemption: Unknown
Used oil fuel burner: No
Used oil processor: No
User oil refiner: No
Used oil fuel marketer to burner: No
Used oil Specification marketer: No
Used oil transfer facility: No
Used oil transporter: No
Off-site waste receiver: Commercial status unknown

Hazardous Waste Summary:

Waste code: D000
Waste name: Not Defined

Waste code: D001
Waste name: IGNITABLE HAZARDOUS WASTES ARE THOSE WASTES WHICH HAVE A FLASHPOINT OF LESS THAN 140 DEGREES FAHRENHEIT AS DETERMINED BY A PENSKEY-MARTENS CLOSED CUP FLASH POINT TESTER. ANOTHER METHOD OF DETERMINING THE FLASH POINT OF A WASTE IS TO REVIEW THE MATERIAL SAFETY DATA SHEET, WHICH CAN BE OBTAINED FROM THE MANUFACTURER OR DISTRIBUTOR OF THE MATERIAL. LACQUER THINNER IS AN EXAMPLE OF A COMMONLY USED SOLVENT WHICH WOULD BE CONSIDERED AS IGNITABLE HAZARDOUS WASTE.

Waste code: D002
Waste name: A WASTE WHICH HAS A PH OF LESS THAN 2 OR GREATER THAN 12.5 IS CONSIDERED TO BE A CORROSIVE HAZARDOUS WASTE. SODIUM HYDROXIDE, A CAUSTIC SOLUTION WITH A HIGH PH, IS OFTEN USED BY INDUSTRIES TO CLEAN OR DEGREASE PARTS. HYDROCHLORIC ACID, A SOLUTION WITH A LOW PH, IS USED BY MANY INDUSTRIES TO CLEAN METAL PARTS PRIOR TO PAINTING. WHEN THESE CAUSTIC OR ACID SOLUTIONS BECOME CONTAMINATED AND MUST BE DISPOSED, THE WASTE WOULD BE A CORROSIVE HAZARDOUS WASTE.

Waste code: D008
Waste name: LEAD

Waste code: D009
Waste name: MERCURY

Waste code: D011
Waste name: SILVER

Waste code: D012
Waste name: ENDRIN

Waste code: F001
Waste name: THE FOLLOWING SPENT HALOGENATED SOLVENTS USED IN DEGREASING:

Map ID
 Direction
 Distance
 Distance (ft.)
 Elevation

MAP FINDINGS

EDR ID Number
 EPA ID Number

STELLEX MICROWAVE SYSTEMS INC (Continued)

1001217382

TETRACHLOROETHYLENE, TRICHLOROETHYLENE, METHYLENE CHLORIDE, 1,1,1-TRICHLOROETHANE, CARBON TETRACHLORIDE, AND CHLORINATED FLUOROCARBONS; ALL SPENT SOLVENT MIXTURES/BLENDS USED IN DEGREASING CONTAINING, BEFORE USE, A TOTAL OF TEN PERCENT OR MORE (BY VOLUME) OF ONE OR MORE OF THE ABOVE HALOGENATED SOLVENTS OR THOSE SOLVENTS LISTED IN F002, F004, AND F005, AND STILL BOTTOMS FROM THE RECOVERY OF THESE SPENT SOLVENTS AND SPENT SOLVENT MIXTURES.

Waste code: F003
 Waste name: THE FOLLOWING SPENT NON-HALOGENATED SOLVENTS: XYLENE, ACETONE, ETHYL ACETATE, ETHYL BENZENE, ETHYL ETHER, METHYL ISOBUTYL KETONE, N-BUTYL ALCOHOL, CYCLOHEXANONE, AND METHANOL; ALL SPENT SOLVENT MIXTURES/BLENDS CONTAINING, BEFORE USE, ONLY THE ABOVE SPENT NON-HALOGENATED SOLVENTS; AND ALL SPENT SOLVENT MIXTURES/BLENDS CONTAINING, BEFORE USE, ONE OR MORE OF THE ABOVE NON-HALOGENATED SOLVENTS, AND, A TOTAL OF TEN PERCENT OR MORE (BY VOLUME) OF ONE OR MORE OF THOSE SOLVENTS LISTED IN F001, F002, F004, AND F005, AND STILL BOTTOMS FROM THE RECOVERY OF THESE SPENT SOLVENTS AND SPENT SOLVENT MIXTURES.

Waste code: F005
 Waste name: THE FOLLOWING SPENT NON-HALOGENATED SOLVENTS: TOLUENE, METHYL ETHYL KETONE, CARBON DISULFIDE, ISOBUTANOL, PYRIDINE, BENZENE, 2-ETHOXYETHANOL, AND 2-NITROPROPANE; ALL SPENT SOLVENT MIXTURES/BLENDS CONTAINING, BEFORE USE, A TOTAL OF TEN PERCENT OR MORE (BY VOLUME) OF ONE OR MORE OF THE ABOVE NON-HALOGENATED SOLVENTS OR THOSE SOLVENTS LISTED IN F001, F002, OR F004; AND STILL BOTTOMS FROM THE RECOVERY OF THESE SPENT SOLVENTS AND SPENT SOLVENT MIXTURES.

Violation Status: No violations found

Evaluation Action Summary:
 Evaluation date: 04/29/2003
 Evaluation: FOCUSED COMPLIANCE INSPECTION
 Area of violation: Not reported
 Date achieved compliance: Not reported
 Evaluation lead agency: State

NM2596
SSE
> 1
15691 ft.

INTRINSIC VENTURES INC
333 W EVELYN
MOUNTAIN VIEW, CA 94043

HAZNET **S104569896**
N/A

Site 1 of 2 in cluster NM

Relative:
Higher

Actual:
83 ft.

HAZNET:
 Gepaid: CAC002116192
 Contact: INTRINSIC VENTURES INC
 Telephone: 6502336661
 Facility Addr2: Not reported
 Mailing Name: Not reported
 Mailing Address: 2100 GORDON AVE
 Mailing City,St,Zip: MENLO PARK, CA 940250000
 Gen County: Santa Clara
 TSD EPA ID: CAL000190080
 TSD County: San Joaquin
 Waste Category: Asbestos-containing waste
 Disposal Method: Disposal, Land Fill
 Tons: 8.428

Map ID
Direction
Distance
Distance (ft.)
Elevation

MAP FINDINGS

INTRINSIC VENTURES INC (Continued)

EDR ID Number
EPA ID Number

Database(s)

Facility County: Santa Clara

S104569896

**NN2597
WSW
> 1
15712 ft.**

**ALZA CORPORATION (PA11)
1501 CALIFORNIA AVE.
PALO ALTO, CA 94304**

**RCRA-LQG
CERC-NFRAP
NY MANIFEST**

**1000142177
CAD061622783**

Site 1 of 4 in cluster NN

**Relative:
Higher**

RCRA-LQG:

**Actual:
62 ft.**

Date form received by agency: 02/24/2006
Facility name: ALZA CORPORATION (PA11)
Facility address: 1501 CALIFORNIA AVE.
PALO ALTO, CA 94304
EPA ID: CAD061622783
Mailing address: P.O. BOX 7210
1900 CHARLESTON ROAD
MOUNTAIN VIEW, CA 940397210
Contact: HO KIM
Contact address: Not reported
Not reported
Contact country: Not reported
Contact telephone: (650) 564-2558
Contact email: HKIM8@ALZUS.JNJ.COM
EPA Region: 09
Classification: Large Quantity Generator
Description: Handler: generates 1,000 kg or more of hazardous waste during any calendar month; or generates more than 1 kg of acutely hazardous waste during any calendar month; or generates more than 100 kg of any residue or contaminated soil, waste or other debris resulting from the cleanup of a spill, into or on any land or water, of acutely hazardous waste during any calendar month; or generates 1 kg or less of acutely hazardous waste during any calendar month, and accumulates more than 1 kg of acutely hazardous waste at any time; or generates 100 kg or less of any residue or contaminated soil, waste or other debris resulting from the cleanup of a spill, into or on any land or water, of acutely hazardous waste during any calendar month, and accumulates more than 100 kg of that material at any time

Owner/Operator Summary:

Owner/operator name: ALZA CORPORATION
Owner/operator address: P.O. BOX 7210
MOUNTAIN VIEW, CA 94039
Owner/operator country: US
Owner/operator telephone: Not reported
Legal status: Private
Owner/Operator Type: Owner
Owner/Op start date: 01/01/1995
Owner/Op end date: Not reported

Owner/operator name: ALZA CORPORATION (PA11)
Owner/operator address: Not reported
Not reported
Owner/operator country: US
Owner/operator telephone: Not reported
Legal status: Private
Owner/Operator Type: Operator
Owner/Op start date: 01/01/1995

Map ID
Direction
Distance
Distance (ft.)
Elevation Site

MAP FINDINGS

Database(s) EDR ID Number
EPA ID Number

ALZA CORPORATION (PA11) (Continued)

1000142177

Owner/Op end date: Not reported

Handler Activities Summary:

U.S. importer of hazardous waste: No
Mixed waste (haz. and radioactive): No
Recycler of hazardous waste: No
Transporter of hazardous waste: No
Treater, storer or disposer of HW: No
Underground injection activity: No
On-site burner exemption: No
Furnace exemption: No
Used oil fuel burner: No
Used oil processor: No
User oil refiner: No
Used oil fuel marketer to burner: No
Used oil Specification marketer: No
Used oil transfer facility: No
Used oil transporter: No
Off-site waste receiver: Commercial status unknown

Universal Waste Summary:

Waste type: Batteries
Accumulated waste on-site: No
Generated waste on-site: No

Waste type: Lamps
Accumulated waste on-site: No
Generated waste on-site: No

Waste type: Pesticides
Accumulated waste on-site: No
Generated waste on-site: No

Waste type: Thermostats
Accumulated waste on-site: No
Generated waste on-site: No

Historical Generators:

Date form received by agency: 02/27/2004
Facility name: ALZA CORPORATION (PA11)
Site name: ALZA CORP (PA11) N AND R CLOSED 1999
Classification: Large Quantity Generator

Date form received by agency: 02/27/2002
Facility name: ALZA CORPORATION (PA11)
Classification: Large Quantity Generator

Date form received by agency: 11/29/2001
Facility name: ALZA CORPORATION (PA11)
Site name: ALZA CORPORATION
Classification: Large Quantity Generator

Date form received by agency: 10/12/2000
Facility name: ALZA CORPORATION (PA11)
Site name: ALZA CORPORATION (N,PA11,R)
Classification: Large Quantity Generator

Map ID
Direction
Distance
Distance (ft.)
Elevation Site

MAP FINDINGS

Database(s) EDR ID Number
EPA ID Number

ALZA CORPORATION (PA11) (Continued)

1000142177

Date form received by agency: 03/04/1999
Facility name: ALZA CORPORATION (PA11)
Site name: ALZA CORPORATION (N,PA11,R)
Classification: Large Quantity Generator

Date form received by agency: 09/01/1996
Facility name: ALZA CORPORATION (PA11)
Site name: ALZA CORPORATION
Classification: Large Quantity Generator

Date form received by agency: 02/29/1996
Facility name: ALZA CORPORATION (PA11)
Site name: ALZA CORPORATION (N/R)
Classification: Large Quantity Generator

Date form received by agency: 03/31/1994
Facility name: ALZA CORPORATION (PA11)
Site name: ALZA CORPORATION (N/R)
Classification: Large Quantity Generator

Date form received by agency: 02/27/1992
Facility name: ALZA CORPORATION (PA11)
Site name: ALZA CORPORATION
Classification: Large Quantity Generator

Date form received by agency: 08/24/1990
Facility name: ALZA CORPORATION (PA11)
Site name: ALZA CORP
Classification: Large Quantity Generator

Hazardous Waste Summary:

Waste code: 122
Waste name: 122

Waste code: 135
Waste name: 135

Waste code: 141
Waste name: 141

Waste code: 214
Waste name: 214

Waste code: 311
Waste name: 311

Waste code: 331
Waste name: 331

Waste code: 343
Waste name: 343

Waste code: 551
Waste name: 551

Waste code: 725
Waste name: 725

Map ID
Direction
Distance
Distance (ft.)
Elevation

MAP FINDINGS

EDR ID Number
EPA ID Number
Database(s)

ALZA CORPORATION (PA11) (Continued)

1000142177

Waste code: 741
Waste name: 741

Waste code: 791
Waste name: 791

Waste code: D001
Waste name: IGNITABLE HAZARDOUS WASTES ARE THOSE WASTES WHICH HAVE A FLASHPOINT OF LESS THAN 140 DEGREES FAHRENHEIT AS DETERMINED BY A PENSKEY-MARTENS CLOSED CUP FLASH POINT TESTER. ANOTHER METHOD OF DETERMINING THE FLASH POINT OF A WASTE IS TO REVIEW THE MATERIAL SAFETY DATA SHEET, WHICH CAN BE OBTAINED FROM THE MANUFACTURER OR DISTRIBUTOR OF THE MATERIAL. LACQUER THINNER IS AN EXAMPLE OF A COMMONLY USED SOLVENT WHICH WOULD BE CONSIDERED AS IGNITABLE HAZARDOUS WASTE.

Waste code: D002
Waste name: A WASTE WHICH HAS A PH OF LESS THAN 2 OR GREATER THAN 12.5 IS CONSIDERED TO BE A CORROSIVE HAZARDOUS WASTE. SODIUM HYDROXIDE, A CAUSTIC SOLUTION WITH A HIGH PH, IS OFTEN USED BY INDUSTRIES TO CLEAN OR DEGREASE PARTS. HYDROCHLORIC ACID, A SOLUTION WITH A LOW PH, IS USED BY MANY INDUSTRIES TO CLEAN METAL PARTS PRIOR TO PAINTING. WHEN THESE CAUSTIC OR ACID SOLUTIONS BECOME CONTAMINATED AND MUST BE DISPOSED, THE WASTE WOULD BE A CORROSIVE HAZARDOUS WASTE.

Waste code: D009
Waste name: MERCURY

Waste code: D011
Waste name: SILVER

Waste code: F002
Waste name: THE FOLLOWING SPENT HALOGENATED SOLVENTS: TETRACHLOROETHYLENE, METHYLENE CHLORIDE, TRICHLOROETHYLENE, 1,1,1-TRICHLOROETHANE, CHLOROBENZENE, 1,1,2-TRICHLORO-1,2,2-TRIFLUOROETHANE, ORTHO-DICHLOROBENZENE, TRICHLOROFLUOROMETHANE, AND 1,1,2-TRICHLOROETHANE; ALL SPENT SOLVENT MIXTURES/BLENDS CONTAINING, BEFORE USE, A TOTAL OF TEN PERCENT OR MORE (BY VOLUME) OF ONE OR MORE OF THE ABOVE HALOGENATED SOLVENTS OR THOSE LISTED IN F001, F004, OR F005, AND STILL BOTTOMS FROM THE RECOVERY OF THESE SPENT SOLVENTS AND SPENT SOLVENT MIXTURES.

Waste code: F003
Waste name: THE FOLLOWING SPENT NON-HALOGENATED SOLVENTS: XYLENE, ACETONE, ETHYL ACETATE, ETHYL BENZENE, ETHYL ETHER, METHYL ISOBUTYL KETONE, N-BUTYL ALCOHOL, CYCLOHEXANONE, AND METHANOL; ALL SPENT SOLVENT MIXTURES/BLENDS CONTAINING, BEFORE USE, ONLY THE ABOVE SPENT NON-HALOGENATED SOLVENTS; AND ALL SPENT SOLVENT MIXTURES/BLENDS CONTAINING, BEFORE USE, ONE OR MORE OF THE ABOVE NON-HALOGENATED SOLVENTS, AND, A TOTAL OF TEN PERCENT OR MORE (BY VOLUME) OF ONE OR MORE OF THOSE SOLVENTS LISTED IN F001, F002, F004, AND F005, AND STILL BOTTOMS FROM THE RECOVERY OF THESE SPENT SOLVENTS AND SPENT SOLVENT MIXTURES.

Waste code: F005
Waste name: THE FOLLOWING SPENT NON-HALOGENATED SOLVENTS: TOLUENE, METHYL ETHYL KETONE, CARBON DISULFIDE, ISOBUTANOL, PYRIDINE, BENZENE, 2-ETHOXYETHANOL, AND 2-NITROPROPANE; ALL SPENT SOLVENT MIXTURES/BLENDS

Map ID
Direction
Distance
Distance (ft.)
Elevation Site

MAP FINDINGS

Database(s) EDR ID Number
EPA ID Number

ALZA CORPORATION (PA11) (Continued)

1000142177

CONTAINING, BEFORE USE, A TOTAL OF TEN PERCENT OR MORE (BY VOLUME) OF ONE OR MORE OF THE ABOVE NON-HALOGENATED SOLVENTS OR THOSE SOLVENTS LISTED IN F001, F002, OR F004; AND STILL BOTTOMS FROM THE RECOVERY OF THESE SPENT SOLVENTS AND SPENT SOLVENT MIXTURES.

Biennial Reports:

Last Biennial Reporting Year: 2005

Annual Waste Handled:

Waste code: D001
Waste name: IGNITABLE HAZARDOUS WASTES ARE THOSE WASTES WHICH HAVE A FLASHPOINT OF LESS THAN 140 DEGREES FAHRENHEIT AS DETERMINED BY A PENSKEY-MARTENS CLOSED CUP FLASH POINT TESTER. ANOTHER METHOD OF DETERMINING THE FLASH POINT OF A WASTE IS TO REVIEW THE MATERIAL SAFETY DATA SHEET, WHICH CAN BE OBTAINED FROM THE MANUFACTURER OR DISTRIBUTOR OF THE MATERIAL. LACQUER THINNER IS AN EXAMPLE OF A COMMONLY USED SOLVENT WHICH WOULD BE CONSIDERED AS IGNITABLE HAZARDOUS WASTE.

Amount (Lbs): 4194

Waste code: D002
Waste name: A WASTE WHICH HAS A PH OF LESS THAN 2 OR GREATER THAN 12.5 IS CONSIDERED TO BE A CORROSIVE HAZARDOUS WASTE. SODIUM HYDROXIDE, A CAUSTIC SOLUTION WITH A HIGH PH, IS OFTEN USED BY INDUSTRIES TO CLEAN OR DEGREASE PARTS. HYDROCHLORIC ACID, A SOLUTION WITH A LOW PH, IS USED BY MANY INDUSTRIES TO CLEAN METAL PARTS PRIOR TO PAINTING. WHEN THESE CAUSTIC OR ACID SOLUTIONS BECOME CONTAMINATED AND MUST BE DISPOSED, THE WASTE WOULD BE A CORROSIVE HAZARDOUS WASTE.

Amount (Lbs): 8134

Waste code: D009
Waste name: MERCURY
Amount (Lbs): 159

Waste code: D011
Waste name: SILVER
Amount (Lbs): 159

Waste code: F002
Waste name: THE FOLLOWING SPENT HALOGENATED SOLVENTS: TETRACHLOROETHYLENE, METHYLENE CHLORIDE, TRICHLOROETHYLENE, 1,1,1-TRICHLOROETHANE, CHLOROBENZENE, 1,1,2-TRICHLORO-1,2,2-TRIFLUOROETHANE, ORTHO-DICHLOROBENZENE, TRICHLOROFLUOROMETHANE, AND 1,1,2-TRICHLOROETHANE; ALL SPENT SOLVENT MIXTURES/BLENDS CONTAINING, BEFORE USE, A TOTAL OF TEN PERCENT OR MORE (BY VOLUME) OF ONE OR MORE OF THE ABOVE HALOGENATED SOLVENTS OR THOSE LISTED IN F001, F004, OR F005, AND STILL BOTTOMS FROM THE RECOVERY OF THESE SPENT SOLVENTS AND SPENT SOLVENT MIXTURES.

Amount (Lbs): 3829

Waste code: F003
Waste name: THE FOLLOWING SPENT NON-HALOGENATED SOLVENTS: XYLENE, ACETONE, ETHYL ACETATE, ETHYL BENZENE, ETHYL ETHER, METHYL ISOBUTYL KETONE, N-BUTYL ALCOHOL, CYCLOHEXANONE, AND METHANOL; ALL SPENT SOLVENT MIXTURES/BLENDS CONTAINING, BEFORE USE, ONLY THE ABOVE SPENT NON-HALOGENATED SOLVENTS; AND ALL SPENT SOLVENT MIXTURES/BLENDS CONTAINING, BEFORE USE, ONE OR MORE OF THE ABOVE NON-HALOGENATED SOLVENTS, AND, A TOTAL OF TEN PERCENT OR MORE (BY VOLUME) OF ONE OR

Map ID
Direction
Distance
Distance (ft.)
Elevation

MAP FINDINGS

ALZA CORPORATION (PA11) (Continued)

EDR ID Number
EPA ID Number

Database(s)

1000142177

Amount (Lbs): MORE OF THOSE SOLVENTS LISTED IN F001, F002, F004, AND F005, AND STILL BOTTOMS FROM THE RECOVERY OF THESE SPENT SOLVENTS AND SPENT SOLVENT MIXTURES.
3829

Waste code: F005
Waste name: THE FOLLOWING SPENT NON-HALOGENATED SOLVENTS: TOLUENE, METHYL ETHYL KETONE, CARBON DISULFIDE, ISOBUTANOL, PYRIDINE, BENZENE, 2-ETHOXYETHANOL, AND 2-NITROPROPANE; ALL SPENT SOLVENT MIXTURES/BLENDS CONTAINING, BEFORE USE, A TOTAL OF TEN PERCENT OR MORE (BY VOLUME) OF ONE OR MORE OF THE ABOVE NON-HALOGENATED SOLVENTS OR THOSE SOLVENTS LISTED IN F001, F002, OR F004; AND STILL BOTTOMS FROM THE RECOVERY OF THESE SPENT SOLVENTS AND SPENT SOLVENT MIXTURES.
Amount (Lbs): 3670

Violation Status: No violations found

CERC-NFRAP:

Site ID: 0904267
Federal Facility: Not a Federal Facility
NPL Status: Not on the NPL
Non NPL Status: NFRAP

CERCLIS-NFRAP Site Contact Name(s):

Contact Name: Matt Mitguard
Contact Tel: (415) 972-3096
Contact Title: Site Assessment Manager (SAM)

Contact Name: Jere Johnson
Contact Tel: (415) 972-3094
Contact Title: Site Assessment Manager (SAM)

CERCLIS-NFRAP Site Alias Name(s):

Alias Name: PREVIOUS EPA ID# CAD982400061
Alias Address: Not reported
CA
Site Description: Not reported

CERCLIS-NFRAP Assessment History:

Action: DISCOVERY
Date Started: Not reported
Date Completed: 04/01/1988
Priority Level: Not reported

Action: PRELIMINARY ASSESSMENT
Date Started: Not reported
Date Completed: 08/14/1989
Priority Level: Low

Action: SITE INSPECTION
Date Started: Not reported
Date Completed: 05/29/1991
Priority Level: NFRAP (No Further Remedial Action Planned)

Action: ARCHIVE SITE
Date Started: Not reported

Map ID
Direction
Distance
Distance (ft.)
Elevation Site

MAP FINDINGS

Database(s) EDR ID Number
EPA ID Number

ALZA CORPORATION (PA11) (Continued)

1000142177

Date Completed: 05/29/1991
Priority Level: Not reported

NY MANIFEST:

Document ID: NYC5702218
Manifest Status: Not reported
Trans1 State ID: SCR000074591
Trans2 State ID: NYD982792814
Generator Ship Date: 03/21/2002
Trans1 Recv Date: 03/21/2002
Trans2 Recv Date: 03/22/2002
TSD Site Recv Date: 04/01/2002
Part A Recv Date: Not reported
Part B Recv Date: Not reported
Generator EPA ID: CAD061622783
Trans1 EPA ID: NYD000632372
Trans2 EPA ID: Not reported
TSD ID: Not reported
Waste Code: D001 - NON-LISTED IGNITABLE WASTES
Quantity: 00002
Units: P - Pounds
Number of Containers: 001
Container Type: DF - Fiberboard or plastic drums (glass)
Handling Method: B Incineration, heat recovery, burning.
Specific Gravity: 01.00
Year: 02
Manifest Tracking Num: Not reported
Import Ind: Not reported
Export Ind: Not reported
Discr Quantity Ind: Not reported
Discr Type Ind: Not reported
Discr Residue Ind: Not reported
Discr Partial Reject Ind: Not reported
Discr Full Reject Ind: Not reported
Manifest Ref Num: Not reported
Alt Fac RCRA Id: Not reported
Alt Fac Sign Date: Not reported
Mgmt Method Type Code: Not reported
EPA ID: CAD061622783
Facility Name: ALZA CORPORATION
Facility Address: 1501 CALIFORNIA ST
Facility City: PALO ALTO
Facility Address 2: Not reported
Country: USA
County: Not reported
Mailing Name: ALZA CORPORATION
Mailing Contact: MARIO PHILLIPS
Mailing Address: 1501 CALIFORNIA ST
Mailing Address 2: Not reported
Mailing City: PALO ALTO
Mailing State: CA
Mailing Zip: Not reported
Mailing Zip4: Not reported
Mailing Country: USA
Mailing Phone: 650-494-5572

Document ID: NYC5702400

Map ID
Direction
Distance
Distance (ft.)
Elevation Site

MAP FINDINGS

Database(s) EDR ID Number
EPA ID Number

ALZA CORPORATION (PA11) (Continued)

1000142177

Manifest Status: Not reported
Trans1 State ID: SCR000074591
Trans2 State ID: NYD982792814
Generator Ship Date: 06/28/2002
Trans1 Recv Date: 06/28/2002
Trans2 Recv Date: 07/02/2002
TSD Site Recv Date: 07/17/2002
Part A Recv Date: Not reported
Part B Recv Date: Not reported
Generator EPA ID: CAD061622783
Trans1 EPA ID: NYD000632372
Trans2 EPA ID: Not reported
TSD ID: Not reported
Waste Code: D001 - NON-LISTED IGNITABLE WASTES
Quantity: 00004
Units: P - Pounds
Number of Containers: 002
Container Type: CY - Cylinders
Handling Method: T Chemical, physical, or biological treatment.
Specific Gravity: 01.00
Year: 02
Manifest Tracking Num: Not reported
Import Ind: Not reported
Export Ind: Not reported
Discr Quantity Ind: Not reported
Discr Type Ind: Not reported
Discr Residue Ind: Not reported
Discr Partial Reject Ind: Not reported
Discr Full Reject Ind: Not reported
Manifest Ref Num: Not reported
Alt Fac RCRA Id: Not reported
Alt Fac Sign Date: Not reported
Mgmt Method Type Code: Not reported
EPA ID: CAD061622783
Facility Name: ALZA CORPORATION
Facility Address: 1501 CALIFORNIA ST
Facility City: PALO ALTO
Facility Address 2: Not reported
Country: USA
County: Not reported
Mailing Name: ALZA CORPORATION
Mailing Contact: MARIO PHILLIPS
Mailing Address: 1501 CALIFORNIA ST
Mailing Address 2: Not reported
Mailing City: PALO ALTO
Mailing State: CA
Mailing Zip: Not reported
Mailing Zip4: Not reported
Mailing Country: USA
Mailing Phone: 650-494-5572

Document ID: NYG1565271
Manifest Status: Not reported
Trans1 State ID: SCR000074591
Trans2 State ID: NYD982792814
Generator Ship Date: 04/04/2000
Trans1 Recv Date: 04/04/2000

Map ID
Direction
Distance
Distance (ft.)
Elevation Site

MAP FINDINGS

Database(s) EDR ID Number
EPA ID Number

ALZA CORPORATION (PA11) (Continued)

1000142177

Trans2 Recv Date: 04/04/2000
TSD Site Recv Date: 04/17/2000
Part A Recv Date: Not reported
Part B Recv Date: Not reported
Generator EPA ID: CAD061622783
Trans1 EPA ID: NYD000632372
Trans2 EPA ID: Not reported
TSD ID: Not reported
Waste Code: D001 - NON-LISTED IGNITABLE WASTES
Quantity: 00015
Units: P - Pounds
Number of Containers: 001
Container Type: CY - Cylinders
Handling Method: B Incineration, heat recovery, burning.
Specific Gravity: 01.00
Waste Code: U135 - HYDROGEN SULFIDE
Quantity: 00011
Units: P - Pounds
Number of Containers: 001
Container Type: CY - Cylinders
Handling Method: T Chemical, physical, or biological treatment.
Specific Gravity: 01.00
Waste Code: D001 - NON-LISTED IGNITABLE WASTES
Quantity: 00009
Units: P - Pounds
Number of Containers: 001
Container Type: CY - Cylinders
Handling Method: B Incineration, heat recovery, burning.
Specific Gravity: 01.00
Year: 00
Manifest Tracking Num: Not reported
Import Ind: Not reported
Export Ind: Not reported
Discr Quantity Ind: Not reported
Discr Type Ind: Not reported
Discr Residue Ind: Not reported
Discr Partial Reject Ind: Not reported
Discr Full Reject Ind: Not reported
Manifest Ref Num: Not reported
Alt Fac RCRA Id: Not reported
Alt Fac Sign Date: Not reported
Mgmt Method Type Code: Not reported
EPA ID: CAD061622783
Facility Name: ALZA CORPORATION
Facility Address: 1501 CALIFORNIA ST
Facility City: PALO ALTO
Facility Address 2: Not reported
Country: USA
County: Not reported
Mailing Name: ALZA CORPORATION
Mailing Contact: MARIO PHILLIPS
Mailing Address: 1501 CALIFORNIA ST
Mailing Address 2: Not reported
Mailing City: PALO ALTO
Mailing State: CA
Mailing Zip: Not reported
Mailing Zip4: Not reported

MAP FINDINGS

Map ID
 Direction
 Distance
 Distance (ft.)
 Elevation

Site

Database(s)

EDR ID Number
 EPA ID Number

ALZA CORPORATION (PA11) (Continued)

1000142177

Mailing Country: USA
 Mailing Phone: 650-494-5572

NN2598
WSW
> 1
15712 ft.

ALZA CORPORATION
1501 CALIFORNIA AVE
PALO ALTO, CA 94304

FINDS 1008244347
110021345882

Site 2 of 4 in cluster NN

Relative:
Higher

FINDS:
 Other Pertinent Environmental Activity Identified at Site

Actual:
62 ft.

The NEI (National Emissions Inventory) database contains information on stationary and mobile sources that emit criteria air pollutants and their precursors, as well as hazardous air pollutants (HAPs).

NN2599
WSW
> 1
15712 ft.

ALZA CORPORATION
1501 S CALIFORNIA AVE
PALO ALTO, CA 94304

HAZNET S106102063
CA WDS N/A

Site 3 of 4 in cluster NN

Relative:
Higher

HAZNET:
 Gepaid: CAD061622783
 Contact: ESTHER PHAM
 Telephone: 6505642429
 Facility Addr2: Not reported
 Mailing Name: Not reported
 Mailing Address: 1900 CHARLESTON RD
 Mailing City,St,Zip: MOUNTAIN VIEW, CA 940397210
 Gen County: Santa Clara
 TSD EPA ID: CAD059494310
 TSD County: Santa Clara
 Waste Category: Alkaline solution without metals (pH > 12.5)
 Disposal Method: Not reported
 Tons: 0.46
 Facility County: Not reported

Actual:
62 ft.

Gepaid: CAD061622783
 Contact: ESTHER PHAM
 Telephone: 6505642429
 Facility Addr2: Not reported
 Mailing Name: Not reported
 Mailing Address: 1900 CHARLESTON RD
 Mailing City,St,Zip: MOUNTAIN VIEW, CA 940397210
 Gen County: Santa Clara
 TSD EPA ID: CAD059494310
 TSD County: Santa Clara
 Waste Category: 122
 Disposal Method: Not reported
 Tons: 0.25
 Facility County: Santa Clara

Gepaid: CAD061622783
 Contact: ESTHER PHAM

Map ID
Direction
Distance
Distance (ft.)
Elevation Site

MAP FINDINGS

Database(s) EDR ID Number
EPA ID Number

ALZA CORPORATION (Continued)

S106102063

Telephone: 6505642429
Facility Addr2: Not reported
Mailing Name: Not reported
Mailing Address: 1900 CHARLESTON RD PO BOX 7210
Mailing City,St,Zip: MOUNTAIN VIEW, CA 940397210
Gen County: Santa Clara
TSD EPA ID: UTD981552177
TSD County: Santa Clara
Waste Category: Alkaline solution without metals (pH > 12.5)
Disposal Method: Treatment, Incineration
Tons: 0.68
Facility County: Santa Clara

Gepaid: CAD061622783
Contact: ESTHER PHAM
Telephone: 6505642429
Facility Addr2: Not reported
Mailing Name: Not reported
Mailing Address: 1900 CHARLESTON RD PO BOX 7210
Mailing City,St,Zip: MOUNTAIN VIEW, CA 940397210
Gen County: Santa Clara
TSD EPA ID: CAD059494310
TSD County: Santa Clara
Waste Category: Unspecified organic liquid mixture
Disposal Method: Transfer Station
Tons: 0.3
Facility County: Santa Clara

Gepaid: CAD061622783
Contact: ESTHER PHAM
Telephone: 6505642429
Facility Addr2: Not reported
Mailing Name: Not reported
Mailing Address: 1900 CHARLESTON RD PO BOX 7210
Mailing City,St,Zip: MOUNTAIN VIEW, CA 940397210
Gen County: Santa Clara
TSD EPA ID: CAD059494310
TSD County: Santa Clara
Waste Category: Laboratory waste chemicals
Disposal Method: Transfer Station
Tons: 0.06
Facility County: Santa Clara

[Click this hyperlink](#) while viewing on your computer to access
22 additional CA_HAZNET: record(s) in the EDR Site Report.

CA WDS:

Facility ID: San Francisco Bay 431016579
Facility Type: Industrial - Facility that treats and/or disposes of liquid or semisolid wastes from any servicing, producing, manufacturing or processing operation of whatever nature, including mining, gravel washing, geothermal operations, air conditioning, ship building and repairing, oil production, storage and disposal operations, water pumping.
Facility Status: Active - Any facility with a continuous or seasonal discharge that is under Waste Discharge Requirements.
NPDES Number: CAS000001 The 1st 2 characters designate the state. The remaining 7

Map ID
 Direction
 Distance
 Distance (ft.)
 Elevation Site

MAP FINDINGS

Database(s) EDR ID Number
 EPA ID Number

ALZA CORPORATION (Continued)

S106102063

are assigned by the Regional Board

Subregion: 2

Facility Telephone: 6505642558

Facility Contact: KIM HO

Agency Name: ALZA CORP

Agency Address: PO Box 7210

Agency City,St,Zip: Mountain View 940397210

Agency Contact: PAYABLE ACCTS

Agency Telephone: 4154945000

Agency Type: Private

SIC Code: 0

SIC Code 2: Not reported

Primary Waste: Not reported

Primary Waste Type: Not reported

Secondary Waste: Not reported

Secondary Waste Type: Not reported

Design Flow: 0

Baseline Flow: 0

Reclamation: Not reported

POTW: Not reported

Treat To Water: Minor Threat to Water Quality. A violation of a regional board order should cause a relatively minor impairment of beneficial uses compared to a major or minor threat. Not: All nurds without a TTWQ will be considered a minor threat to water quality unless coded at a higher Level. A Zero (0) may be used to code those NURDS that are found to represent no threat to water quality.

Complexity: Category C - Facilities having no waste treatment systems, such as cooling water dischargers or those who must comply through best management practices, facilities with passive waste treatment and disposal systems, such as septic systems with subsurface disposal, or dischargers having waste storage systems with land disposal such as dairy waste ponds.

NN2600
WSW
> 1
15712 ft.

PROGENESYS
1501 CALIFORNIA AVE
PALO ALTO, CA 94304

HAZNET **S103982804**
EMI **N/A**

Site 4 of 4 in cluster NN

Relative:
Higher

HAZNET:

Gepaid: CAL000093576

Contact: STANFORD MANAGEMENT CO

Telephone: 4159260215

Facility Addr2: Not reported

Mailing Name: Not reported

Mailing Address: 1501 S CALIFORNIA AVE

Mailing City,St,Zip: PALO ALTO, CA 943041110

Gen County: Santa Clara

TSD EPA ID: CAD097030993

TSD County: Los Angeles

Waste Category: Other inorganic solid waste

Disposal Method: Disposal, Other

Tons: .1250

Facility County: Santa Clara

Gepaid: CAL000093576

Contact: STANFORD MANAGEMENT CO

Telephone: 4159260215

Map ID
Direction
Distance
Distance (ft.)
Elevation

MAP FINDINGS

Database(s)
EDR ID Number
EPA ID Number

PROGENESYS (Continued)

S103982804

Facility Addr2: Not reported
Mailing Name: Not reported
Mailing Address: 1501 S CALIFORNIA AVE
Mailing City,St,Zip: PALO ALTO, CA 943041110
Gen County: Santa Clara
TSD EPA ID: CAD097030993
TSD County: Los Angeles
Waste Category: Alkaline solution without metals (pH > 12.5)
Disposal Method: Recycler
Tons: .0834
Facility County: Santa Clara

Gepaid: CAL000093576
Contact: STANFORD MANAGEMENT CO
Telephone: 4159260215
Facility Addr2: Not reported
Mailing Name: Not reported
Mailing Address: 1501 S CALIFORNIA AVE
Mailing City,St,Zip: PALO ALTO, CA 943041110
Gen County: Santa Clara
TSD EPA ID: CAD097030993
TSD County: Los Angeles
Waste Category: Other organic solids
Disposal Method: Not reported
Tons: .1500
Facility County: Santa Clara

Gepaid: CAL000093576
Contact: STANFORD MANAGEMENT CO
Telephone: 4159260215
Facility Addr2: Not reported
Mailing Name: Not reported
Mailing Address: 1501 S CALIFORNIA AVE
Mailing City,St,Zip: PALO ALTO, CA 943041110
Gen County: Santa Clara
TSD EPA ID: CAT080010101
TSD County: San Diego
Waste Category: Off-specification, aged, or surplus organics
Disposal Method: Transfer Station
Tons: .2250
Facility County: Santa Clara

Gepaid: CAL000093576
Contact: STANFORD MANAGEMENT CO
Telephone: 4159260215
Facility Addr2: Not reported
Mailing Name: Not reported
Mailing Address: 1501 S CALIFORNIA AVE
Mailing City,St,Zip: PALO ALTO, CA 943041110
Gen County: Santa Clara
TSD EPA ID: CAT080010101
TSD County: San Diego
Waste Category: Laboratory waste chemicals
Disposal Method: Treatment, Tank
Tons: .0050
Facility County: Santa Clara

Map ID
Direction
Distance
Distance (ft.)
Elevation Site

MAP FINDINGS

Database(s) EDR ID Number
EPA ID Number

PROGENESYS (Continued)

S103982804

[Click this hyperlink](#) while viewing on your computer to access
2 additional CA_HAZNET: record(s) in the EDR Site Report.

EMI:

Year: 1997
Carbon Monoxide Emissions Tons/Yr: 43
Air Basin: SF
Facility ID: 11076
Air District Name: BA
SIC Code: 2834
Air District Name: BAY AREA AQMD
Community Health Air Pollution Info System: Not reported
Consolidated Emission Reporting Rule: Not reported
Total Organic Hydrocarbon Gases Tons/Yr: 0
Reactive Organic Gases Tons/Yr: 0
Carbon Monoxide Emissions Tons/Yr: 0
NOX - Oxides of Nitrogen Tons/Yr: 0
SOX - Oxides of Sulphur Tons/Yr: 0
Particulate Matter Tons/Yr: 0
Part. Matter 10 Micrometers & Smlr Tons/Yr: 0

Year: 2002
Carbon Monoxide Emissions Tons/Yr: 43
Air Basin: SF
Facility ID: 11076
Air District Name: BA
SIC Code: 2834
Air District Name: BAY AREA AQMD
Community Health Air Pollution Info System: Not reported
Consolidated Emission Reporting Rule: Not reported
Total Organic Hydrocarbon Gases Tons/Yr: 0
Reactive Organic Gases Tons/Yr: 0
Carbon Monoxide Emissions Tons/Yr: 0
NOX - Oxides of Nitrogen Tons/Yr: 0
SOX - Oxides of Sulphur Tons/Yr: 0
Particulate Matter Tons/Yr: 0
Part. Matter 10 Micrometers & Smlr Tons/Yr: 0

Year: 2003
Carbon Monoxide Emissions Tons/Yr: 43
Air Basin: SF
Facility ID: 11076
Air District Name: BA
SIC Code: 2834
Air District Name: BAY AREA AQMD
Community Health Air Pollution Info System: Not reported
Consolidated Emission Reporting Rule: Not reported
Total Organic Hydrocarbon Gases Tons/Yr: 0
Reactive Organic Gases Tons/Yr: 0
Carbon Monoxide Emissions Tons/Yr: 0
NOX - Oxides of Nitrogen Tons/Yr: 0
SOX - Oxides of Sulphur Tons/Yr: 0
Particulate Matter Tons/Yr: 0
Part. Matter 10 Micrometers & Smlr Tons/Yr: 0

Year: 2004
Carbon Monoxide Emissions Tons/Yr: 43

Map ID
 Direction
 Distance
 Distance (ft.)
 Elevation Site

MAP FINDINGS

Database(s) EDR ID Number
 EPA ID Number

PROGENESYS (Continued)

S103982804

Air Basin: SF
 Facility ID: 11076
 Air District Name: BA
 SIC Code: 2834
 Air District Name: BAY AREA AQMD
 Community Health Air Pollution Info System: Not reported
 Consolidated Emission Reporting Rule: Not reported
 Total Organic Hydrocarbon Gases Tons/Yr: 0.081
 Reactive Organic Gases Tons/Yr: 0.045501
 Carbon Monoxide Emissions Tons/Yr: 0.082
 NOX - Oxides of Nitrogen Tons/Yr: 0.375
 SOX - Oxides of Sulphur Tons/Yr: 0.006
 Particulate Matter Tons/Yr: 0.027
 Part. Matter 10 Micrometers & Smlr Tons/Yr: 0.026352

Year: 2005
 Carbon Monoxide Emissions Tons/Yr: 43
 Air Basin: SF
 Facility ID: 11076
 Air District Name: BA
 SIC Code: 2834
 Air District Name: BAY AREA AQMD
 Community Health Air Pollution Info System: Not reported
 Consolidated Emission Reporting Rule: Not reported
 Total Organic Hydrocarbon Gases Tons/Yr: .081
 Reactive Organic Gases Tons/Yr: .045501
 Carbon Monoxide Emissions Tons/Yr: .082
 NOX - Oxides of Nitrogen Tons/Yr: .375
 SOX - Oxides of Sulphur Tons/Yr: .006
 Particulate Matter Tons/Yr: .027
 Part. Matter 10 Micrometers & Smlr Tons/Yr: .026352

2601 MICHAEL & JESSICA SCHAEMAN
WNW 1276 DANA AVE
> 1 PALO ALTO, CA 90000
15727 ft.

HAZNET S102805312
N/A

**Relative:
 Higher**

HAZNET:
 Gepaid: CAC001130544
 Contact: MICHAEL AND JESSICA SCHAEMAN
 Telephone: 0000000000
 Facility Addr2: Not reported
 Mailing Name: Not reported
 Mailing Address: 1276 DANA AVE
 Mailing City,St,Zip: PALO ALTO, CA 900000000
 Gen County: Santa Clara
 TSD EPA ID: CAL000027741
 TSD County: 5
 Waste Category: Asbestos-containing waste
 Disposal Method: Disposal, Land Fill
 Tons: 1.6856
 Facility County: Santa Clara

**Actual:
 29 ft.**

MAP FINDINGS

Map ID
 Direction
 Distance
 Distance (ft.)
 Elevation

Site

Database(s)

EDR ID Number
 EPA ID Number

NO2602 **HEWLETT PACKARD CO**
WSW **1501 PAGE MILL ROAD**
> 1 **PALO ALTO, CA 94303**
15734 ft.
Relative: **Site 1 of 15 in cluster NO**
Higher

CERCLIS **1000281820**
RCRA-SQG **CAD009122532**
FINDS
NPL
RCRA-TSDF
CORRACTS
NY MANIFEST

Actual: CERCLIS:
113 ft. Site ID: 0901147
 Federal Facility: Not a Federal Facility
 NPL Status: Removed from Proposed NPL
 Non NPL Status: Not reported

CERCLIS Site Contact Name(s):
 Contact Name: Jere Johnson
 Contact Tel: (415) 972-3094
 Contact Title: Site Assessment Manager (SAM)

 Contact Name: Jeff Inglis
 Contact Tel: (415) 972-3095
 Contact Title: Site Assessment Manager (SAM)

 Contact Name: Penelope McDaniel
 Contact Tel: (415) 972-3178
 Contact Title: Remedial Project Manager (RPM)

CERCLIS Site Alias Name(s):
 Alias Name: HEWLETT PACKARD STANFORD PARK DIV
 Alias Address: 1501 PAGE MILL ROAD
 PALO ALTO, CA 94304
 Alias Name: HEWLETT PACKARD - 1501 PAGE MILL ROAD
 Alias Address: Not reported
 CA
 Alias Name: HEWLETT PACKARD/1501
 Alias Address: Not reported
 CA
 Alias Name: HEWLETT-PACKARD
 Alias Address: 1501 PAGE MILL RD
 PALO ALTO, CA 94304
 Site Description: HEWLETT-PACKARD MFG'S OPTICAL INSTRU AT A PLT IN PALO ALTO, CA,SURROUNDED BY
 INDUS/BUSINESS AREAS.MONITORING WELLS ON- SITE CONTAMINATED WITH SOLVENTS
 BELIEVED TO HAVE RESULTED FRLEAKING TANKS.56,000 USE GRD WTR AS SOURCE OF DRK
 WTR.

CERCLIS Assessment History:
 Action: DISCOVERY
 Date Started: Not reported
 Date Completed: 08/01/1981
 Priority Level: Not reported

 Action: INITIAL REMEDIAL MEASURE
 Date Started: 04/01/1983
 Date Completed: Not reported
 Priority Level: Not reported

 Action: PRELIMINARY ASSESSMENT
 Date Started: Not reported
 Date Completed: 07/01/1984

Map ID
Direction
Distance
Distance (ft.)
Elevation

MAP FINDINGS

HEWLETT PACKARD CO (Continued)

EDR ID Number
EPA ID Number

Database(s)

1000281820

Priority Level: High

Action: SITE INSPECTION
Date Started: Not reported
Date Completed: 08/01/1984
Priority Level: NFRAP (No Further Remedial Action Planned)

Action: HAZARD RANKING SYSTEM PACKAGE
Date Started: Not reported
Date Completed: 08/01/1984
Priority Level: Not reported

Action: PROPOSAL TO NATIONAL PRIORITIES LIST
Date Started: Not reported
Date Completed: 10/15/1984
Priority Level: Not reported

Action: STATE ORDER
Date Started: Not reported
Date Completed: 05/17/1989
Priority Level: Not reported

Action: POTENTIALLY RESPONSIBLE PARTY REMEDIAL INVESTIGATION/FEASIBILITY STUDY
Date Started: 05/18/1989
Date Completed: Not reported
Priority Level: Not reported

Action: REMOVED FROM THE PROPOSED NATIONAL PRIORITIES LIST
Date Started: Not reported
Date Completed: 10/04/1989
Priority Level: Not reported

Action: REMOVAL ASSESSMENT
Date Started: 08/14/1990
Date Completed: 08/14/1990
Priority Level: Not reported

Action: ADMINISTRATIVE/VOLUNTARY COST RECOVERY
Date Started: Not reported
Date Completed: 06/18/1992
Priority Level: Not reported

Action: REMOVAL ASSESSMENT
Date Started: Not reported
Date Completed: 12/29/1992
Priority Level: Not reported

RCRA-SQG:

Date form received by agency: 02/24/2006
Facility name: HEWLETT PACKARD
Facility address: 1501 PAGE MILL ROAD
PALO ALTO, CA 94304
EPA ID: CAD009122532
Contact: SCOTT G JOHNSON
Contact address: Not reported

Map ID
Direction
Distance
Distance (ft.)
Elevation

MAP FINDINGS

HEWLETT PACKARD CO (Continued)

EDR ID Number
EPA ID Number

Database(s)

1000281820

Contact country: Not reported
Contact telephone: Not reported
Contact telephone: (650) 857-5493
Contact email: SCOTT.JOHNSON4@HP.COM
EPA Region: 09
Land type: Private
Classification: TSDF
Description: Handler is engaged in the treatment, storage or disposal of hazardous waste
TSD commencement date: Not reported

Owner/Operator Summary:

Owner/operator name: STANFORD LANDS MANAGEMENT
Owner/operator address: 2770 SAND HILL ROAD
MENLO PARK, CA 94025
Owner/operator country: US
Owner/operator telephone: Not reported
Legal status: Private
Owner/Operator Type: Owner
Owner/Op start date: 01/02/1850
Owner/Op end date: Not reported

Owner/operator name: HEWLETT PACKARD
Owner/operator address: Not reported
Not reported
Owner/operator country: US
Owner/operator telephone: Not reported
Legal status: Private
Owner/Operator Type: Operator
Owner/Op start date: 01/02/1950
Owner/Op end date: Not reported

Handler Activities Summary:

U.S. importer of hazardous waste: No
Mixed waste (haz. and radioactive): No
Recycler of hazardous waste: No
Transporter of hazardous waste: No
Treater, storer or disposer of HW: No
Underground injection activity: No
On-site burner exemption: No
Furnace exemption: No
Used oil fuel burner: No
Used oil processor: No
User oil refiner: No
Used oil fuel marketer to burner: No
Used oil Specification marketer: No
Used oil transfer facility: No
Used oil transporter: No
Off-site waste receiver: Commercial status unknown

Historical Generators:

Date form received by agency: 02/24/2006
Facility name: HEWLETT PACKARD
Classification: Large Quantity Generator

Date form received by agency: 02/24/2004

Map ID
Direction
Distance
Distance (ft.)
Elevation Site

MAP FINDINGS

Database(s) EDR ID Number
EPA ID Number

HEWLETT PACKARD CO (Continued)

1000281820

Facility name: HEWLETT PACKARD
Classification: Large Quantity Generator

Date form received by agency: 02/25/2002
Facility name: HEWLETT PACKARD
Classification: Large Quantity Generator

Date form received by agency: 10/12/2000
Facility name: HEWLETT PACKARD
Site name: HEWLETT-PACKARD
Classification: Large Quantity Generator

Date form received by agency: 03/04/1999
Facility name: HEWLETT PACKARD
Site name: HEWLETT-PACKARD
Classification: Large Quantity Generator

Date form received by agency: 09/01/1996
Facility name: HEWLETT PACKARD
Site name: HEWLETT PACKARD STANFORD PK DIV
Classification: Large Quantity Generator

Date form received by agency: 03/25/1996
Facility name: HEWLETT PACKARD
Site name: HEWLETT-PACKARD COMPANY
Classification: Large Quantity Generator

Date form received by agency: 03/28/1994
Facility name: HEWLETT PACKARD
Site name: HEWLETT PACKARD CO
Classification: Large Quantity Generator

Date form received by agency: 02/28/1992
Facility name: HEWLETT PACKARD
Site name: HEWLETT PACKARD STANFORD PARK
Classification: Large Quantity Generator

Date form received by agency: 04/14/1990
Facility name: HEWLETT PACKARD
Site name: HEWLETT PACKARD STANFORD PARK DIV
Classification: Large Quantity Generator

Date form received by agency: 04/07/1986
Facility name: HEWLETT PACKARD
Site name: HEWLETT PACKARD STANFORD PK DIV
Classification: Conditionally Exempt Small Quantity Generator

Biennial Reports:

Last Biennial Reporting Year: 2005

Annual Waste Handled:

Waste code: D001
Waste name: IGNITABLE HAZARDOUS WASTES ARE THOSE WASTES WHICH HAVE A FLASHPOINT OF LESS THAN 140 DEGREES FAHRENHEIT AS DETERMINED BY A PENSKEY-MARTENS CLOSED CUP FLASH POINT TESTER. ANOTHER METHOD OF DETERMINING THE FLASH POINT OF A WASTE IS TO REVIEW THE MATERIAL SAFETY DATA SHEET, WHICH CAN BE OBTAINED FROM THE MANUFACTURER OR DISTRIBUTOR OF THE

Map ID
Direction
Distance
Distance (ft.)
Elevation Site

MAP FINDINGS

Database(s) EDR ID Number
EPA ID Number

HEWLETT PACKARD CO (Continued)

1000281820

Amount (Lbs): MATERIAL. LACQUER THINNER IS AN EXAMPLE OF A COMMONLY USED SOLVENT WHICH WOULD BE CONSIDERED AS IGNITABLE HAZARDOUS WASTE.
2779

Waste code: D002
Waste name: A WASTE WHICH HAS A PH OF LESS THAN 2 OR GREATER THAN 12.5 IS CONSIDERED TO BE A CORROSIVE HAZARDOUS WASTE. SODIUM HYDROXIDE, A CAUSTIC SOLUTION WITH A HIGH PH, IS OFTEN USED BY INDUSTRIES TO CLEAN OR DEGREASE PARTS. HYDROCHLORIC ACID, A SOLUTION WITH A LOW PH, IS USED BY MANY INDUSTRIES TO CLEAN METAL PARTS PRIOR TO PAINTING. WHEN THESE CAUSTIC OR ACID SOLUTIONS BECOME CONTAMINATED AND MUST BE DISPOSED, THE WASTE WOULD BE A CORROSIVE HAZARDOUS WASTE.

Amount (Lbs): 602

Waste code: D003
Waste name: A MATERIAL IS CONSIDERED TO BE A REACTIVE HAZARDOUS WASTE IF IT IS NORMALLY UNSTABLE, REACTS VIOLENTLY WITH WATER, GENERATES TOXIC GASES WHEN EXPOSED TO WATER OR CORROSIVE MATERIALS, OR IF IT IS CAPABLE OF DETONATION OR EXPLOSION WHEN EXPOSED TO HEAT OR A FLAME. ONE EXAMPLE OF SUCH WASTE WOULD BY WASTE GUNPOWDER.

Amount (Lbs): 4

Waste code: D004
Waste name: ARSENIC
Amount (Lbs): 2859

Waste code: D008
Waste name: LEAD
Amount (Lbs): 138

Waste code: F001
Waste name: THE FOLLOWING SPENT HALOGENATED SOLVENTS USED IN DEGREASING: TETRACHLOROETHYLENE, TRICHLOROETHYLENE, METHYLENE CHLORIDE, 1,1,1-TRICHLOROETHANE, CARBON TETRACHLORIDE, AND CHLORINATED FLUOROCARBONS; ALL SPENT SOLVENT MIXTURES/BLENDS USED IN DEGREASING CONTAINING, BEFORE USE, A TOTAL OF TEN PERCENT OR MORE (BY VOLUME) OF ONE OR MORE OF THE ABOVE HALOGENATED SOLVENTS OR THOSE SOLVENTS LISTED IN F002, F004, AND F005, AND STILL BOTTOMS FROM THE RECOVERY OF THESE SPENT SOLVENTS AND SPENT SOLVENT MIXTURES.

Amount (Lbs): 10000

Waste code: F002
Waste name: THE FOLLOWING SPENT HALOGENATED SOLVENTS: TETRACHLOROETHYLENE, METHYLENE CHLORIDE, TRICHLOROETHYLENE, 1,1,1-TRICHLOROETHANE, CHLOROBENZENE, 1,1,2-TRICHLORO-1,2,2-TRIFLUOROETHANE, ORTHO-DICHLOROBENZENE, TRICHLOROFUOROMETHANE, AND 1,1,2-TRICHLOROETHANE; ALL SPENT SOLVENT MIXTURES/BLENDS CONTAINING, BEFORE USE, A TOTAL OF TEN PERCENT OR MORE (BY VOLUME) OF ONE OR MORE OF THE ABOVE HALOGENATED SOLVENTS OR THOSE LISTED IN F001, F004, OR F005, AND STILL BOTTOMS FROM THE RECOVERY OF THESE SPENT SOLVENTS AND SPENT SOLVENT MIXTURES.

Amount (Lbs): 10000

Waste code: F003
Waste name: THE FOLLOWING SPENT NON-HALOGENATED SOLVENTS: XYLENE, ACETONE, ETHYL ACETATE, ETHYL BENZENE, ETHYL ETHER, METHYL ISOBUTYL KETONE, N-BUTYL ALCOHOL, CYCLOHEXANONE, AND METHANOL; ALL SPENT SOLVENT

Map ID
 Direction
 Distance
 Distance (ft.)
 Elevation Site

MAP FINDINGS

Database(s) EDR ID Number
 EPA ID Number

HEWLETT PACKARD CO (Continued)

1000281820

MIXTURES/BLENDS CONTAINING, BEFORE USE, ONLY THE ABOVE SPENT NON-HALOGENATED SOLVENTS; AND ALL SPENT SOLVENT MIXTURES/BLENDS CONTAINING, BEFORE USE, ONE OR MORE OF THE ABOVE NON-HALOGENATED SOLVENTS, AND, A TOTAL OF TEN PERCENT OR MORE (BY VOLUME) OF ONE OR MORE OF THOSE SOLVENTS LISTED IN F001, F002, F004, AND F005, AND STILL BOTTOMS FROM THE RECOVERY OF THESE SPENT SOLVENTS AND SPENT SOLVENT MIXTURES.

Amount (Lbs): 10005

Waste code: F005

Waste name: THE FOLLOWING SPENT NON-HALOGENATED SOLVENTS: TOLUENE, METHYL ETHYL KETONE, CARBON DISULFIDE, ISOBUTANOL, PYRIDINE, BENZENE, 2-ETHOXYETHANOL, AND 2-NITROPROPANE; ALL SPENT SOLVENT MIXTURES/BLENDS CONTAINING, BEFORE USE, A TOTAL OF TEN PERCENT OR MORE (BY VOLUME) OF ONE OR MORE OF THE ABOVE NON-HALOGENATED SOLVENTS OR THOSE SOLVENTS LISTED IN F001, F002, OR F004; AND STILL BOTTOMS FROM THE RECOVERY OF THESE SPENT SOLVENTS AND SPENT SOLVENT MIXTURES.

Amount (Lbs): 10000

Corrective Action Summary:

Event date: 01/01/1982
 Event: Stabilization Measures Implemented, Primary measure is source removal and/or treatment (e.g., soil or waste excavation, in-situ soil treatment, off-site treatment).

Event date: 01/01/1982
 Event: Stabilization Measures Implemented, Groundwater extraction and treatment (e.g., to achieve groundwater containment, to achieve MCL).

Event date: 07/01/1984
 Event: CA Prioritization, Facility or area was assigned a high corrective action priority.

Event date: 07/01/1984
 Event: CA074HI

Event date: 07/01/1984
 Event: CA029WQ

Event date: 07/01/1984
 Event: CA049PA

Event date: 08/01/1984
 Event: CA049SI

Event date: 03/19/1986
 Event: CMS Imposition

Event date: 03/19/1986
 Event: RFI Imposition

Event date: 12/31/1988
 Event: Stabilization Construction Completed

Event date: 06/04/1990
 Event: CA036WQ

Map ID
 Direction
 Distance
 Distance (ft.)
 Elevation Site

MAP FINDINGS

Database(s) EDR ID Number
 EPA ID Number

HEWLETT PACKARD CO (Continued)

1000281820

Event date:	04/30/1994
Event:	Current Human Exposures under Control, Yes, Current Human Exposures Under Control has been verified. Based on a review of information contained in the EI determination, current human exposures are expected to be under control at the facility under current and reasonably expected conditions. This determination will be re-evaluated when the Agency/State becomes aware of significant changes at the facility.
Event date:	07/27/1994
Event:	Stabilization Measures Evaluation, This facility is not amenable to stabilization activity at the present time for reasons other than 1- it appears to be technically infeasible or inappropriate (NF) or 2- there is a lack of technical information (IN). Reasons for this conclusion may be the status of closure at the facility, the degree of risk, timing considerations, the status of corrective action work at the facility, or other administrative considerations.
Event date:	07/27/1994
Event:	CA Prioritization, Facility or area was assigned a medium corrective action priority.
Event date:	08/17/1994
Event:	Date For Remedy Selection (CM Imposed)
Event date:	08/17/1994
Event:	RFI Approved
Event date:	08/17/1994
Event:	CMS Approved
Event date:	08/17/1994
Event:	CMI Workplan Approved
Event date:	08/17/1994
Event:	Corrective Measures Design Approved
Event date:	02/28/1996
Event:	Certification Of Remedy Completion Or Construction Completion
Event date:	04/09/1997
Event:	Igration of Contaminated Groundwater under Control, Yes, Migration of Contaminated Groundwater Under Control has been verified. Based on a review of information contained in the EI determination, it has been determined that migration of contaminated groundwater is under control at the facility. Specifically, this determination indicates that the migration of contaminated groundwater is under control, and that monitoring will be conducted to confirm that contaminated groundwater remains within the existing area of contaminated groundwater. This determination will be re-evaluated when the Agency becomes aware of significant changes at the facility.
Event date:	06/01/1997
Event:	RFA Completed, Assessment was an RFA.
Event date:	06/27/1997
Event:	RFA Completed, Assessment was an RFA.

Map ID
 Direction
 Distance
 Distance (ft.)
 Elevation Site

MAP FINDINGS

Database(s) EDR ID Number
 EPA ID Number

HEWLETT PACKARD CO (Continued)

1000281820

Event date:	09/19/1997
Event:	CA210WB
Event date:	12/28/2000
Event:	Migration of Contaminated Groundwater under Control, Yes, Migration of Contaminated Groundwater Under Control has been verified. Based on a review of information contained in the EI determination, it has been determined that migration of contaminated groundwater is under control at the facility. Specifically, this determination indicates that the migration of contaminated groundwater is under control, and that monitoring will be conducted to confirm that contaminated groundwater remains within the existing area of contaminated groundwater. This determination will be re-evaluated when the Agency becomes aware of significant changes at the facility.
Event date:	12/28/2000
Event:	Current Human Exposures under Control, More information is needed to make a determination.
Event date:	09/25/2002
Event:	Current Human Exposures under Control, Yes, Current Human Exposures Under Control has been verified. Based on a review of information contained in the EI determination, current human exposures are expected to be under control at the facility under current and reasonably expected conditions. This determination will be re-evaluated when the Agency/State becomes aware of significant changes at the facility.

Facility Has Received Notices of Violations:

Regulation violated:	Not reported
Area of violation:	Generators - General
Date violation determined:	03/29/2005
Date achieved compliance:	05/02/2005
Violation lead agency:	State
Enforcement action:	WRITTEN INFORMAL
Enforcement action date:	03/29/2005
Enf. disposition status:	Not reported
Enf. disp. status date:	Not reported
Enforcement lead agency:	State
Proposed penalty amount:	Not reported
Final penalty amount:	Not reported
Paid penalty amount:	Not reported
Regulation violated:	Not reported
Area of violation:	TSD - General
Date violation determined:	03/13/1991
Date achieved compliance:	04/30/1991
Violation lead agency:	State
Enforcement action:	INITIAL 3008(A) COMPLIANCE
Enforcement action date:	04/18/1991
Enf. disposition status:	Not reported
Enf. disp. status date:	Not reported
Enforcement lead agency:	State
Proposed penalty amount:	800
Final penalty amount:	800
Paid penalty amount:	Not reported

Map ID
Direction
Distance
Distance (ft.)
Elevation Site

MAP FINDINGS

EDR ID Number
EPA ID Number
Database(s)

HEWLETT PACKARD CO (Continued)

1000281820

Regulation violated: Not reported
Area of violation: TSD - General
Date violation determined: 05/23/1989
Date achieved compliance: 09/01/1989
Violation lead agency: State
Enforcement action: WRITTEN INFORMAL
Enforcement action date: 07/07/1989
Enf. disposition status: Not reported
Enf. disp. status date: Not reported
Enforcement lead agency: State
Proposed penalty amount: Not reported
Final penalty amount: Not reported
Paid penalty amount: Not reported

Regulation violated: Not reported
Area of violation: TSD - General
Date violation determined: 12/23/1986
Date achieved compliance: 09/01/1989
Violation lead agency: State
Enforcement action: WRITTEN INFORMAL
Enforcement action date: 07/31/1987
Enf. disposition status: Not reported
Enf. disp. status date: Not reported
Enforcement lead agency: State
Proposed penalty amount: Not reported
Final penalty amount: Not reported
Paid penalty amount: Not reported

Regulation violated: Not reported
Area of violation: TSD - Closure/Post-Closure
Date violation determined: 12/23/1986
Date achieved compliance: 05/23/1989
Violation lead agency: State
Enforcement action: INITIAL 3008(A) COMPLIANCE
Enforcement action date: 04/22/1988
Enf. disposition status: Not reported
Enf. disp. status date: Not reported
Enforcement lead agency: State
Proposed penalty amount: Not reported
Final penalty amount: Not reported
Paid penalty amount: Not reported

Regulation violated: Not reported
Area of violation: TSD - Closure/Post-Closure
Date violation determined: 12/23/1986
Date achieved compliance: 05/23/1989
Violation lead agency: State
Enforcement action: REFERRAL TO ATTORNEY GENERAL
Enforcement action date: 05/31/1988
Enf. disposition status: Not reported
Enf. disp. status date: Not reported
Enforcement lead agency: State
Proposed penalty amount: Not reported
Final penalty amount: Not reported
Paid penalty amount: Not reported

Regulation violated: Not reported

Map ID
Direction
Distance
Distance (ft.)
Elevation Site

MAP FINDINGS

Database(s) EDR ID Number
EPA ID Number

HEWLETT PACKARD CO (Continued)

1000281820

Area of violation: TSD - General
Date violation determined: 12/23/1986
Date achieved compliance: 09/01/1989
Violation lead agency: State
Enforcement action: REFERRAL TO ATTORNEY GENERAL
Enforcement action date: 05/31/1988
Enf. disposition status: Not reported
Enf. disp. status date: Not reported
Enforcement lead agency: State
Proposed penalty amount: Not reported
Final penalty amount: Not reported
Paid penalty amount: Not reported

Regulation violated: Not reported
Area of violation: TSD - Closure/Post-Closure
Date violation determined: 12/23/1986
Date achieved compliance: 05/23/1989
Violation lead agency: State
Enforcement action: WRITTEN INFORMAL
Enforcement action date: 07/31/1987
Enf. disposition status: Not reported
Enf. disp. status date: Not reported
Enforcement lead agency: State
Proposed penalty amount: Not reported
Final penalty amount: Not reported
Paid penalty amount: Not reported

Regulation violated: Not reported
Area of violation: TSD - Manifest/Records/Reporting
Date violation determined: 12/23/1986
Date achieved compliance: 05/23/1989
Violation lead agency: State
Enforcement action: REFERRAL TO ATTORNEY GENERAL
Enforcement action date: 05/31/1988
Enf. disposition status: Not reported
Enf. disp. status date: Not reported
Enforcement lead agency: State
Proposed penalty amount: Not reported
Final penalty amount: Not reported
Paid penalty amount: Not reported

Regulation violated: Not reported
Area of violation: TSD - Manifest/Records/Reporting
Date violation determined: 12/23/1986
Date achieved compliance: 05/23/1989
Violation lead agency: State
Enforcement action: INITIAL 3008(A) COMPLIANCE
Enforcement action date: 04/22/1988
Enf. disposition status: Not reported
Enf. disp. status date: Not reported
Enforcement lead agency: State
Proposed penalty amount: Not reported
Final penalty amount: Not reported
Paid penalty amount: Not reported

Regulation violated: Not reported
Area of violation: TSD - Manifest/Records/Reporting

Map ID
Direction
Distance
Distance (ft.)
Elevation

MAP FINDINGS

Database(s)
EDR ID Number
EPA ID Number

HEWLETT PACKARD CO (Continued)

1000281820

Date violation determined: 12/23/1986
Date achieved compliance: 05/23/1989
Violation lead agency: State
Enforcement action: WRITTEN INFORMAL
Enforcement action date: 07/31/1987
Enf. disposition status: Not reported
Enf. disp. status date: Not reported
Enforcement lead agency: State
Proposed penalty amount: Not reported
Final penalty amount: Not reported
Paid penalty amount: Not reported

Regulation violated: Not reported
Area of violation: TSD - General
Date violation determined: 12/23/1986
Date achieved compliance: 09/01/1989
Violation lead agency: State
Enforcement action: INITIAL 3008(A) COMPLIANCE
Enforcement action date: 04/22/1988
Enf. disposition status: Not reported
Enf. disp. status date: Not reported
Enforcement lead agency: State
Proposed penalty amount: Not reported
Final penalty amount: Not reported
Paid penalty amount: Not reported

Evaluation Action Summary:
Evaluation date: 03/29/2005
Evaluation: COMPLIANCE EVALUATION INSPECTION ON-SITE
Area of violation: Generators - General
Date achieved compliance: 05/02/2005
Evaluation lead agency: State Contractor/Grantee

Evaluation date: 06/04/1991
Evaluation: FINANCIAL RECORD REVIEW
Area of violation: Not reported
Date achieved compliance: Not reported
Evaluation lead agency: State

Evaluation date: 03/13/1991
Evaluation: COMPLIANCE EVALUATION INSPECTION ON-SITE
Area of violation: TSD - General
Date achieved compliance: 04/30/1991
Evaluation lead agency: State

Evaluation date: 02/07/1991
Evaluation: FINANCIAL RECORD REVIEW
Area of violation: Not reported
Date achieved compliance: Not reported
Evaluation lead agency: State

Evaluation date: 05/23/1989
Evaluation: COMPLIANCE EVALUATION INSPECTION ON-SITE
Area of violation: TSD - General
Date achieved compliance: 09/01/1989
Evaluation lead agency: State

Map ID
Direction
Distance
Distance (ft.)
Elevation Site

MAP FINDINGS

Database(s) EDR ID Number
EPA ID Number

HEWLETT PACKARD CO (Continued)

1000281820

Evaluation date: 05/09/1989
Evaluation: FINANCIAL RECORD REVIEW
Area of violation: Not reported
Date achieved compliance: Not reported
Evaluation lead agency: State

Evaluation date: 12/23/1986
Evaluation: COMPLIANCE EVALUATION INSPECTION ON-SITE
Area of violation: TSD - General
Date achieved compliance: 09/01/1989
Evaluation lead agency: State

Evaluation date: 12/23/1986
Evaluation: COMPLIANCE EVALUATION INSPECTION ON-SITE
Area of violation: TSD - Closure/Post-Closure
Date achieved compliance: 05/23/1989
Evaluation lead agency: State

Evaluation date: 12/23/1986
Evaluation: COMPLIANCE EVALUATION INSPECTION ON-SITE
Area of violation: TSD - Manifest/Records/Reporting
Date achieved compliance: 05/23/1989
Evaluation lead agency: State

FINDS:

Other Pertinent Environmental Activity Identified at Site

California - Hazardous Waste Tracking System - Datamart

NCDB (National Compliance Data Base) supports implementation of the Federal Insecticide, Fungicide, and Rodenticide Act (FIFRA) and the Toxic Substances Control Act (TSCA). The system tracks inspections in regions and states with cooperative agreements, enforcement actions, and settlements.

TRIS (Toxics Release Inventory System) contains information from facilities on the amounts of over 300 listed toxic chemicals that these facilities release directly to air, water, land, or that are transported off-site.

The NEI (National Emissions Inventory) database contains information on stationary and mobile sources that emit criteria air pollutants and their precursors, as well as hazardous air pollutants (HAPs).

NJ-NJEMS (New Jersey - New Jersey Environmental Management System). The Department of Environmental Protection (NJDEP) manages large databases of environmental information in this integrated system.

RCRAInfo is a national information system that supports the Resource Conservation and Recovery Act (RCRA) program through the tracking of events and activities related to facilities that generate, transport, and treat, store, or dispose of hazardous waste. RCRAInfo allows RCRA program staff to track the notification, permit, compliance, and corrective action activities required under RCRA.

CERCLIS (Comprehensive Environmental Response, Compensation, and Liability Information System) is the Superfund database that is used to support management in all phases of the Superfund program. The

Map ID
Direction
Distance
Distance (ft.)
Elevation Site

MAP FINDINGS

Database(s)
EDR ID Number
EPA ID Number

HEWLETT PACKARD CO (Continued)

1000281820

system contains information on all aspects of hazardous waste sites, including an inventory of sites, planned and actual site activities, and financial information.

CORRACTS:

EPA ID: CAD009122532
EPA Region: 09
Area Name: ENTIRE FACILITY
Actual Date: 01/01/1982
Action: CA600SR - Stabilization Measures Implemented, Primary measure is source removal and/or treatment
NAICS Code(s): 54171 541519
Research and Development in the Physical, Engineering, and Life Sciences
Other Computer Related Services

EPA ID: CAD009122532
EPA Region: 09
Area Name: ENTIRE FACILITY
Actual Date: 01/01/1982
Action: CA600GW - Stabilization Measures Implemented, Groundwater extraction and treatment
NAICS Code(s): 54171 541519
Research and Development in the Physical, Engineering, and Life Sciences
Other Computer Related Services

EPA ID: CAD009122532
EPA Region: 09
Area Name: ENTIRE FACILITY
Actual Date: 02/28/1996
Action: CA550 - Certification Of Remedy Completion Or Construction Completion
NAICS Code(s): 54171 541519
Research and Development in the Physical, Engineering, and Life Sciences
Other Computer Related Services

EPA ID: CAD009122532
EPA Region: 09
Area Name: ENTIRE FACILITY
Actual Date: 03/19/1986
Action: CA100 - RFI Imposition
NAICS Code(s): 54171 541519
Research and Development in the Physical, Engineering, and Life Sciences
Other Computer Related Services

EPA ID: CAD009122532
EPA Region: 09
Area Name: ENTIRE FACILITY
Actual Date: 04/09/1997
Action: CA750YE - Migration of Contaminated Groundwater under Control, Yes, Migration of Contaminated Groundwater Under Control has been verified

Map ID
Direction
Distance
Distance (ft.)
Elevation Site

MAP FINDINGS

Database(s)
EDR ID Number
EPA ID Number

HEWLETT PACKARD CO (Continued)

1000281820

NAICS Code(s): 54171 541519
Research and Development in the Physical, Engineering, and Life Sciences
Other Computer Related Services

EPA ID: CAD009122532
EPA Region: 09
Area Name: ENTIRE FACILITY
Actual Date: 04/30/1994
Action: CA725YE - Current Human Exposures Under Control, Yes, Current Human Exposures Under Control has been verified

NAICS Code(s): 54171 541519
Research and Development in the Physical, Engineering, and Life Sciences
Other Computer Related Services

EPA ID: CAD009122532
EPA Region: 09
Area Name: ENTIRE FACILITY
Actual Date: 07/01/1984
Action: CA075HI - CA Prioritization, Facility or area was assigned a high corrective action priority

NAICS Code(s): 54171 541519
Research and Development in the Physical, Engineering, and Life Sciences
Other Computer Related Services

EPA ID: CAD009122532
EPA Region: 09
Area Name: ENTIRE FACILITY
Actual Date: 07/27/1994
Action: CA225NR - Stabilization Measures Evaluation, This facility is, not amenable to stabilization activity at the, present time for reasons other than (1) it appears to be technically, infeasible or inappropriate (NF) or (2) there is a lack of technical, information (IN). Reasons for this conclusion may be the status of, closure at the facility, the degree of risk, timing considerations, the status of corrective action work at the facility, or other, administrative considerations

NAICS Code(s): 54171 541519
Research and Development in the Physical, Engineering, and Life Sciences
Other Computer Related Services

EPA ID: CAD009122532
EPA Region: 09
Area Name: ENTIRE FACILITY
Actual Date: 07/27/1994
Action: CA075ME - CA Prioritization, Facility or area was assigned a medium corrective action priority

NAICS Code(s): 54171 541519
Research and Development in the Physical, Engineering, and Life Sciences
Other Computer Related Services

EPA ID: CAD009122532
EPA Region: 09

Map ID
Direction
Distance
Distance (ft.)
Elevation Site

MAP FINDINGS

Database(s)
EDR ID Number
EPA ID Number

HEWLETT PACKARD CO (Continued)

1000281820

Area Name: ENTIRE FACILITY
Actual Date: 08/17/1994
Action: CA450 - Corrective Measures Design Approved
NAICS Code(s): 54171 541519
Research and Development in the Physical, Engineering, and Life Sciences
Other Computer Related Services

EPA ID: CAD009122532
EPA Region: 09
Area Name: ENTIRE FACILITY
Actual Date: 08/17/1994
Action: CA400 - Date For Remedy Selection (CM Imposed)
NAICS Code(s): 54171 541519
Research and Development in the Physical, Engineering, and Life Sciences
Other Computer Related Services

EPA ID: CAD009122532
EPA Region: 09
Area Name: ENTIRE FACILITY
Actual Date: 08/17/1994
Action: CA350 - CMS Approved
NAICS Code(s): 54171 541519
Research and Development in the Physical, Engineering, and Life Sciences
Other Computer Related Services

EPA ID: CAD009122532
EPA Region: 09
Area Name: ENTIRE FACILITY
Actual Date: 08/17/1994
Action: CA500 - CMI Workplan Approved
NAICS Code(s): 54171 541519
Research and Development in the Physical, Engineering, and Life Sciences
Other Computer Related Services

EPA ID: CAD009122532
EPA Region: 09
Area Name: ENTIRE FACILITY
Actual Date: 08/17/1994
Action: CA200 - RFI Approved
NAICS Code(s): 54171 541519
Research and Development in the Physical, Engineering, and Life Sciences
Other Computer Related Services

EPA ID: CAD009122532
EPA Region: 09
Area Name: ENTIRE FACILITY
Actual Date: 09/25/2002
Action: CA725YE - Current Human Exposures Under Control, Yes, Current Human Exposures Under Control has been verified
NAICS Code(s): 54171 541519
Research and Development in the Physical, Engineering, and Life Sciences

Map ID
Direction
Distance
Distance (ft.)
Elevation Site

MAP FINDINGS

Database(s) EDR ID Number
EPA ID Number

HEWLETT PACKARD CO (Continued)

1000281820

Other Computer Related Services

EPA ID: CAD009122532
EPA Region: 09
Area Name: ENTIRE FACILITY
Actual Date: 12/28/2000
Action: CA725IN - Current Human Exposures Under Control, More information is needed to make a determination
NAICS Code(s): 54171 541519
Research and Development in the Physical, Engineering, and Life Sciences
Other Computer Related Services

EPA ID: CAD009122532
EPA Region: 09
Area Name: ENTIRE FACILITY
Actual Date: 12/28/2000
Action: CA750YE - Migration of Contaminated Groundwater under Control, Yes, Migration of Contaminated Groundwater Under Control has been verified
NAICS Code(s): 54171 541519
Research and Development in the Physical, Engineering, and Life Sciences
Other Computer Related Services

EPA ID: CAD009122532
EPA Region: 09
Area Name: ENTIRE FACILITY
Actual Date: 12/31/1988
Action: CA650 - Stabilization Construction Completed
NAICS Code(s): 54171 541519
Research and Development in the Physical, Engineering, and Life Sciences
Other Computer Related Services

NY MANIFEST:

Document ID: NYA5048307
Manifest Status: Completed after the designated time period for a TSD to get a copy to the DEC
Trans1 State ID: 902617
Trans2 State ID: 74492BNY
Generator Ship Date: 880323
Trans1 Recv Date: 880323
Trans2 Recv Date: Not reported
TSD Site Recv Date: 880408
Part A Recv Date: 880331
Part B Recv Date: 880418
Generator EPA ID: CAD009122532
Trans1 EPA ID: NYD980769947
Trans2 EPA ID: Not reported
TSD ID: NYD000632372
Waste Code: D003 - NON-LISTED REACTIVE WASTES
Quantity: 00080
Units: G - Gallons (liquids only)* (8.3 pounds)
Number of Containers: 004
Container Type: DM - Metal drums, barrels
Handling Method: T Chemical, physical, or biological treatment.
Specific Gravity: 100
Year: 88

Map ID
Direction
Distance
Distance (ft.)
Elevation Site

MAP FINDINGS

Database(s) EDR ID Number
EPA ID Number

HEWLETT PACKARD CO (Continued)

1000281820

Manifest Tracking Num: Not reported
Import Ind: Not reported
Export Ind: Not reported
Discr Quantity Ind: Not reported
Discr Type Ind: Not reported
Discr Residue Ind: Not reported
Discr Partial Reject Ind: Not reported
Discr Full Reject Ind: Not reported
Manifest Ref Num: Not reported
Alt Fac RCRA Id: Not reported
Alt Fac Sign Date: Not reported
Mgmt Method Type Code: Not reported
EPA ID: CAD009122532
Facility Name: HEWLETT PACKARD
Facility Address: 1651 PAGE MILL ROAD
Facility City: PALO ALTO
Facility Address 2: Not reported
Country: USA
County: Not reported
Mailing Name: HEWLETT PACKARD
Mailing Contact: HEWLETT PACKARD
Mailing Address: 1651 PAGE MILL ROAD
Mailing Address 2: Not reported
Mailing City: PALO ALTO
Mailing State: CA
Mailing Zip: Not reported
Mailing Zip4: Not reported
Mailing Country: USA
Mailing Phone: 415-857-8592

Document ID: NYA8012889
Manifest Status: Completed copy
Trans1 State ID: 000000000
Trans2 State ID: 00000000
Generator Ship Date: 880926
Trans1 Recv Date: 880926
Trans2 Recv Date: Not reported
TSD Site Recv Date: 881006
Part A Recv Date: 881004
Part B Recv Date: 881014
Generator EPA ID: CAD009122532
Trans1 EPA ID: NYD980769947
Trans2 EPA ID: Not reported
TSD ID: NYD000632372
Waste Code: D003 - NON-LISTED REACTIVE WASTES
Quantity: 00080
Units: P - Pounds
Number of Containers: 008
Container Type: DM - Metal drums, barrels
Handling Method: T Chemical, physical, or biological treatment.
Specific Gravity: 100
Year: 88
Manifest Tracking Num: Not reported
Import Ind: Not reported
Export Ind: Not reported
Discr Quantity Ind: Not reported
Discr Type Ind: Not reported

Map ID
 Direction
 Distance
 Distance (ft.)
 Elevation Site

MAP FINDINGS

Database(s) EDR ID Number
 EPA ID Number

HEWLETT PACKARD CO (Continued)

1000281820

Discr Residue Ind: Not reported
 Discr Partial Reject Ind: Not reported
 Discr Full Reject Ind: Not reported
 Manifest Ref Num: Not reported
 Alt Fac RCRA Id: Not reported
 Alt Fac Sign Date: Not reported
 Mgmt Method Type Code: Not reported
 EPA ID: CAD009122532
 Facility Name: HEWLETT PACKARD
 Facility Address: 1651 PAGE MILL ROAD
 Facility City: PALO ALTO
 Facility Address 2: Not reported
 Country: USA
 County: Not reported
 Mailing Name: HEWLETT PACKARD
 Mailing Contact: HEWLETT PACKARD
 Mailing Address: 1651 PAGE MILL ROAD
 Mailing Address 2: Not reported
 Mailing City: PALO ALTO
 Mailing State: CA
 Mailing Zip: Not reported
 Mailing Zip4: Not reported
 Mailing Country: USA
 Mailing Phone: 415-857-8592

**NO2603
 WSW
 > 1
 15734 ft.**

**HEWLETT-PACKARD STANFORD PARK DIV
 1501 PAGE MILL RD
 PALO ALTO, CA 94304**

**HIST FTTS 1008181814
 N/A**

**Relative:
 Higher**

Site 2 of 15 in cluster NO

HIST FTTS INSP:
 Inspection Number: 1988012204947 1
 Region: 09
 Inspection Date: Not reported
 Inspector: CZAJKOWSKI
 Violation occurred: Yes
 Investigation Type: Section 6 PCB Federal Conducted
 Investigation Reason: Neutral Scheme, Region
 Legislation Code: TSCA
 Facility Function: User

**NO2604
 WSW
 > 1
 15734 ft.**

**HEWLETT-PACKARD
 1501 PAGE MILL RD
 PALO ALTO, CA**

**HIST LUST SANTA CLARA S101542302
 N/A**

**Relative:
 Higher**

Site 3 of 15 in cluster NO

HIST LUST SANTA CLARA:
 Region: SANTA CLARA
 SCVWD ID: 06S3W13E01
 Region Code: 2
 Oversight Agency: SFRWQCB
 Date Listed: 1988-10-01 00:00:00
 Closed Date: Not reported

Map ID
 Direction
 Distance
 Distance (ft.)
 Elevation

MAP FINDINGS

Site

Database(s)

EDR ID Number
 EPA ID Number

NO2605
WSW
> 1
15734 ft.

HEWLETT-PACKARD COMPANY
1501 PAGE MILL RD
PALO ALTO, CA 94304

HAZNET
Cortese
SLIC

S103631891
N/A

Site 4 of 15 in cluster NO

Relative:
Higher

HAZNET:

Actual:
113 ft.

Gepaid: CAD009122532
 Contact: HEWLETT PACKARD
 Telephone: 6508571501
 Facility Addr2: Not reported
 Mailing Name: Not reported
 Mailing Address: 1501 PAGE MILL ROAD MS 254-1
 Mailing City,St,Zip: PALO ALTO, CA 943041112
 Gen County: Santa Clara
 TSD EPA ID: AZD982441263
 TSD County: 99
 Waste Category: Organic solids with halogens
 Disposal Method: Treatment, Incineration
 Tons: 16.8560
 Facility County: Santa Clara

Gepaid: CAD009122532
 Contact: HEWLETT PACKARD
 Telephone: 6508571501
 Facility Addr2: Not reported
 Mailing Name: Not reported
 Mailing Address: 1501 PAGE MILL ROAD MS 254-1
 Mailing City,St,Zip: PALO ALTO, CA 943041112
 Gen County: Santa Clara
 TSD EPA ID: CAD059494310
 TSD County: Santa Clara
 Waste Category: Unspecified solvent mixture Waste
 Disposal Method: Disposal, Other
 Tons: .1251
 Facility County: Santa Clara

Gepaid: CAD009122532
 Contact: HEWLETT PACKARD
 Telephone: 6508571501
 Facility Addr2: Not reported
 Mailing Name: Not reported
 Mailing Address: 1501 PAGE MILL ROAD MS 254-1
 Mailing City,St,Zip: PALO ALTO, CA 943041112
 Gen County: Santa Clara
 TSD EPA ID: CAD981382732
 TSD County: 1
 Waste Category: Asbestos-containing waste
 Disposal Method: Disposal, Land Fill
 Tons: 7.6352
 Facility County: Santa Clara

Gepaid: CAD009122532
 Contact: HEWLETT PACKARD
 Telephone: 6508571501
 Facility Addr2: Not reported
 Mailing Name: Not reported
 Mailing Address: 1501 PAGE MILL ROAD MS 254-1
 Mailing City,St,Zip: PALO ALTO, CA 943041112

Map ID
Direction
Distance
Distance (ft.)
Elevation Site

MAP FINDINGS

Database(s) EDR ID Number
EPA ID Number

HEWLETT-PACKARD COMPANY (Continued)

S103631891

Gen County: Santa Clara
TSD EPA ID: AZD983473539
TSD County: 99
Waste Category: Polychlorinated biphenyls and material containing PCB's
Disposal Method: Recycler
Tons: .8353
Facility County: Santa Clara

Gepaid: CAD009122532
Contact: HEWLETT PACKARD
Telephone: 6508571501
Facility Addr2: Not reported
Mailing Name: Not reported
Mailing Address: 1501 PAGE MILL ROAD MS 254-1
Mailing City,St,Zip: PALO ALTO, CA 943041112
Gen County: Santa Clara
TSD EPA ID: AZD983473539
TSD County: 99
Waste Category: Off-specification, aged, or surplus organics
Disposal Method: Recycler
Tons: .0250
Facility County: Santa Clara

[Click this hyperlink](#) while viewing on your computer to access
289 additional CA_HAZNET: record(s) in the EDR Site Report.

Cortese:
Region: CORTESE
Facility Addr2: Not reported

SLIC:
Region: STATE
Global Id: SL720501209
Assigned Name: SLICSITE
Lead Agency Contact: ROGER PAPLER
Lead Agency: SAN FRANCISCO BAY RWQCB (REGION 2)
Lead Agency Case Number: 43S0050
Responsible Party: PAUL E. PASCHKE
Recent Dtw: Not reported
Substance Released: 34506, 34501, 81552, 34030, 34371, 77651, 39180, 81551
Facility Status: Remedial Action Underway

SLIC:
Region: 2
Facility ID: 43S0050
Facility Status: Remedial action (cleanup) Underway
Date Closed: Not reported
Local Case #: Not reported
How Discovered: Not reported
Leak Cause: Not reported
Leak Source: Not reported
Date Confirmed: Not reported
Date Prelim Site Assmnt Workplan Submitted: Not reported
Date Preliminary Site Assessment Began: Not reported
Date Pollution Characterization Began: Not reported
Date Remediation Plan Submitted: Not reported

MAP FINDINGS

Map ID
 Direction
 Distance
 Distance (ft.)
 Elevation

Site

Database(s)

EDR ID Number
 EPA ID Number

HEWLETT-PACKARD COMPANY (Continued)

S103631891

Date Remedial Action Underway: Not reported
 Date Post Remedial Action Monitoring Began: Not reported

NO2606
WSW
 > 1
 15734 ft.

1501 PAGE MILL RD
1501 PAGE MILL RD
PALO ALTO, CA 94304

ERNS 93306794
N/A

Site 5 of 15 in cluster NO

Relative:
Higher

[Click this hyperlink](#) while viewing on your computer to access additional ERNS detail in the EDR Site Report.

Actual:
 113 ft.

NO2607
WSW
 > 1
 15734 ft.

HEWLETT-PACKARD STANFORD PARK DIV
1501 PAGE MILL RD
PALO ALTO, CA 94304

FTTS 1010005115
N/A

Site 6 of 15 in cluster NO

Relative:
Higher

FTTS INSP:

Inspection Number: Not reported
 Region: 09
 Inspection Date: Not reported
 Inspector: CZAJKOWSKI
 Violation occurred: Yes
 Investigation Type: Section 6 PCB Federal Conducted
 Investigation Reason: Neutral Scheme, Region
 Legislation Code: TSCA
 Facility Function: User

Actual:
 113 ft.

NO2608
WSW
 > 1
 15734 ft.

1501 PAGE MILL RD
1501 PAGE MILL RD
PALO ALTO, CA

ERNS 90151415
N/A

Site 7 of 15 in cluster NO

Relative:
Higher

[Click this hyperlink](#) while viewing on your computer to access additional ERNS detail in the EDR Site Report.

Actual:
 113 ft.

NO2609
WSW
 > 1
 15734 ft.

HEWLETT PACKARD
1501 PAGE MILL ROAD
PALO ALTO, CA 94304

CHMIRS S100833463
CA BOND EXP. PLAN
RESPONSE
EMI
ENVIROSTOR
N/A

Site 8 of 15 in cluster NO

Relative:
Higher

CHMIRS:

OES Incident Number: 1181
 OES notification: Not reported
 OES Date: 3/9/1994
 OES Time: 03:29:30 PM
 Incident Date: Not reported
Date Completed: Not reported
 Property Use: Not reported
 Agency Id Number: Not reported

Actual:
 113 ft.

Map ID
Direction
Distance
Distance (ft.)
Elevation Site

MAP FINDINGS

Database(s) EDR ID Number
EPA ID Number

HEWLETT PACKARD (Continued)

S100833463

Agency Incident Number: Not reported
Time Notified: Not reported
Time Completed: Not reported
Surrounding Area: Not reported
Estimated Temperature: Not reported
Property Management: Not reported
Special Studies 1: Not reported
Special Studies 2: Not reported
Special Studies 3: Not reported
Special Studies 4: Not reported
Special Studies 5: Not reported
Special Studies 6: Not reported
More Than Two Substances Involved?: Not reported
Resp Agency Personnel # Of Decontaminated: Not reported
Responding Agency Personnel # Of Injuries: Not reported
Responding Agency Personnel # Of Fatalities: Not reported
Others Number Of Decontaminated: Not reported
Others Number Of Injuries: Not reported
Others Number Of Fatalities: Not reported
Vehicle Make/year: Not reported
Vehicle License Number: Not reported
Vehicle State: Not reported
Vehicle Id Number: Not reported
CA/DOT/PUC/ICC Number: Not reported
Company Name: Not reported
Reporting Officer Name/ID: Not reported
Report Date: Not reported
Comments: Not reported
Facility Telephone: Not reported
Waterway Involved: NO
Waterway: Not reported
Spill Site: Not reported
Cleanup By: reporting party
Containment: Not reported
What Happened: Not reported
Type: CHEMICAL
Measure: Not reported
Other: Not reported
Date/Time: Not reported
Year: 1994
Agency: hewlett packard
Incident Date: 0900/03-09-94
Admin Agency: Not reported
Amount: 530 gallons
Contained: YES
Site Type: Not reported
E Date: Not reported
Substance: contaminated groundwater (chlorinated organic compounds) 400 p/p/b -
TCE
Quantity Released: Not reported
BBLs: Not reported
Cups: Not reported
CUFT: Not reported
Gallons: Not reported
Grams: Not reported
Pounds: Not reported
Liters: Not reported

Map ID
 Direction
 Distance
 Distance (ft.)
 Elevation Site

MAP FINDINGS

Database(s) EDR ID Number
 EPA ID Number

HEWLETT PACKARD (Continued)

S100833463

Ounces:	Not reported
Pints:	Not reported
Quarts:	Not reported
Sheen:	Not reported
Tons:	Not reported
Unknown:	Not reported
Description:	pipe ruptured - spilled to excavated area - contained in hole in ground and spill is leeching into groundwater
Evacuations:	Not reported
Number of Injuries:	Not reported
Number of Fatalities:	Not reported
Description:	Not reported

CA BOND EXP. PLAN:

Responsible Party:	RWQCB REFERRAL SITE
Project Revenue Source Company:	Not reported
Project Revenue Source Addr:	Not reported
Project Revenue Source City,St,Zip:	Not reported
Project Revenue Source Desc:	Hewlett Packard, the responsible party, has assumed responsibility for cleanup activities under the direction of the RWQCB. The RWQCB will continue to have lead responsibility for monitoring Hewlett Packard's progress under an existing South Bay Enforcement Agreement between the RWQCB, EPA and DHS. The RWQCB is conducting the work with support from the EPA through a Cooperative Agreement. Until such time as the RWQCB refers the site for follow-up using Bond funds, no money will be budgeted from the fund for this site. The DHS regional facilities permitting unit is maintaining liaison with RWQCB and EPA.
Site Description:	Two divisions of this corporation share the facility's 50 acre site: Stanford Park Division, principally a plating and chemical millings shop, and the Hewlett-Packard Laboratories, a research and development branch for microelectronic components. The surrounding land use is both industrial and commercial. Several underground storage tanks existed at the site from 1965 to 1983. These tanks stored chemical products and wastes.
Hazardous Waste Desc:	In 1981 Chlorinated and aromatic solvents were discovered in soil and ground water. The following chemicals have been detected in soil and ground water: Freon, benzene, toluene, dichloroethane (DCA), trichloroethylene (TCE), ethylbenzene, methylcyclohexane and methylene chloride.
Threat To Public Health & Env:	About 56,000 people live within a 3 mile radius of the facility and depend on ground water as a standby source of drinking water. To date, no contamination of nearby wells has been detected. The closest well to the site is the Matadero well located near the southeast corner of Matadero Creek and Whitsell Street, a distance of 4,530 feet from contaminated monitoring wells.
Site Activity Status:	As an initial remedial measure, leaking tanks and contaminated soil have been removed.

RESPONSE:

Facility ID:	43350081
Site Type:	State Response
Site Type Detail:	State Response or NPL
Acres:	50
National Priorities List:	NO
Cleanup Oversight Agencies:	RWQCB 2 - San Francisco Bay
Lead Agency:	NONE SPECIFIED
Lead Agency Description:	Not reported
Project Manager:	Not reported
Supervisor:	Referred - Not Assigned
Division Branch:	North Coast

Map ID
 Direction
 Distance
 Distance (ft.)
 Elevation Site

MAP FINDINGS

Database(s) EDR ID Number
 EPA ID Number

HEWLETT PACKARD (Continued)

S100833463

Site Code: 200046
 Assembly: 21
 Senate: 11
 Special Program Status: Not reported
 Status: Refer: RWQCB
 Status Date: 1994-06-08 00:00:00
 Restricted Use: NO
 Funding: Responsible Party
 Latitude: 37.42111111111111
 Longitude: -122.143333333333
 Alias Name: 200046
 43350081
 STANFORD PARK DIV OF HEWLETT PACKARD
 CAD009122532
 Alias Type: Project Code (Site Code)
 EPA Identification Number
 Alternate Name
 Envirostor ID Number
 APN: NONE SPECIFIED
 APN Description: Not reported
 Comments: Not reported
 Completed Area Name: PROJECT WIDE
 Completed Sub Area Name: Not reported
 Completed Document Type: Cost Recovery Settlements/Decrees
 Completed Date: 1993-12-15 00:00:00
 Confirmed: NONE SPECIFIED
 Confirmed Description: Not reported
 Future Area Name: Not reported
 Future Sub Area Name: Not reported
 Future Document Type: Not reported
 Future Due Date: Not reported
 Media Affected: NONE SPECIFIED
 Media Affected Desc: Not reported
 Management Required: NONE SPECIFIED
 Management Required Desc: Not reported
 Potential: NONE SPECIFIED
 Potential Description: Not reported
 Schedule Area Name: Not reported
 Schedule Sub Area Name: Not reported
 Schedule Document Type: Not reported
 Schedule Due Date: Not reported
 Schedule Revised Date: Not reported
 PastUse: NONE SPECIFIED

EMI:

Year: 1987
 Carbon Monoxide Emissions Tons/Yr: 43
 Air Basin: SF
 Facility ID: 246
 Air District Name: BA
 SIC Code: 3679
 Air District Name: BAY AREA AQMD
 Community Health Air Pollution Info System: Not reported
 Consolidated Emission Reporting Rule: Not reported
 Total Organic Hydrocarbon Gases Tons/Yr: 33
 Reactive Organic Gases Tons/Yr: 13
 Carbon Monoxide Emissions Tons/Yr: 0

Map ID
 Direction
 Distance
 Distance (ft.)
 Elevation Site

MAP FINDINGS

Database(s) EDR ID Number
 EPA ID Number

HEWLETT PACKARD (Continued)

S100833463

NOX - Oxides of Nitrogen Tons/Yr:	2
SOX - Oxides of Sulphur Tons/Yr:	0
Particulate Matter Tons/Yr:	2
Part. Matter 10 Micrometers & Smlr Tons/Yr:	2
Year:	1990
Carbon Monoxide Emissions Tons/Yr:	43
Air Basin:	SF
Facility ID:	246
Air District Name:	BA
SIC Code:	3671
Air District Name:	BAY AREA AQMD
Community Health Air Pollution Info System:	Not reported
Consolidated Emission Reporting Rule:	Not reported
Total Organic Hydrocarbon Gases Tons/Yr:	14
Reactive Organic Gases Tons/Yr:	8
Carbon Monoxide Emissions Tons/Yr:	0
NOX - Oxides of Nitrogen Tons/Yr:	3
SOX - Oxides of Sulphur Tons/Yr:	0
Particulate Matter Tons/Yr:	3
Part. Matter 10 Micrometers & Smlr Tons/Yr:	3
Year:	1993
Carbon Monoxide Emissions Tons/Yr:	43
Air Basin:	SF
Facility ID:	246
Air District Name:	BA
SIC Code:	3679
Air District Name:	BAY AREA AQMD
Community Health Air Pollution Info System:	Not reported
Consolidated Emission Reporting Rule:	Not reported
Total Organic Hydrocarbon Gases Tons/Yr:	3
Reactive Organic Gases Tons/Yr:	2
Carbon Monoxide Emissions Tons/Yr:	0
NOX - Oxides of Nitrogen Tons/Yr:	1
SOX - Oxides of Sulphur Tons/Yr:	0
Particulate Matter Tons/Yr:	3
Part. Matter 10 Micrometers & Smlr Tons/Yr:	3
Year:	1995
Carbon Monoxide Emissions Tons/Yr:	43
Air Basin:	SF
Facility ID:	246
Air District Name:	BA
SIC Code:	3679
Air District Name:	BAY AREA AQMD
Community Health Air Pollution Info System:	Not reported
Consolidated Emission Reporting Rule:	Not reported
Total Organic Hydrocarbon Gases Tons/Yr:	2
Reactive Organic Gases Tons/Yr:	1
Carbon Monoxide Emissions Tons/Yr:	0
NOX - Oxides of Nitrogen Tons/Yr:	1
SOX - Oxides of Sulphur Tons/Yr:	0
Particulate Matter Tons/Yr:	3
Part. Matter 10 Micrometers & Smlr Tons/Yr:	1
Year:	1996

Map ID
Direction
Distance
Distance (ft.)
Elevation Site

MAP FINDINGS

Database(s) EDR ID Number
EPA ID Number

HEWLETT PACKARD (Continued)

S100833463

Carbon Monoxide Emissions Tons/Yr: 43
Air Basin: SF
Facility ID: 246
Air District Name: BA
SIC Code: 3679
Air District Name: BAY AREA AQMD
Community Health Air Pollution Info System: Not reported
Consolidated Emission Reporting Rule: Not reported
Total Organic Hydrocarbon Gases Tons/Yr: 2
Reactive Organic Gases Tons/Yr: 1
Carbon Monoxide Emissions Tons/Yr: 0
NOX - Oxides of Nitrogen Tons/Yr: 1
SOX - Oxides of Sulphur Tons/Yr: 0
Particulate Matter Tons/Yr: 3
Part. Matter 10 Micrometers & Smlr Tons/Yr: 1

Year: 1997
Carbon Monoxide Emissions Tons/Yr: 43
Air Basin: SF
Facility ID: 246
Air District Name: BA
SIC Code: 3679
Air District Name: BAY AREA AQMD
Community Health Air Pollution Info System: Not reported
Consolidated Emission Reporting Rule: Not reported
Total Organic Hydrocarbon Gases Tons/Yr: 2
Reactive Organic Gases Tons/Yr: 1
Carbon Monoxide Emissions Tons/Yr: 0
NOX - Oxides of Nitrogen Tons/Yr: 1
SOX - Oxides of Sulphur Tons/Yr: 0
Particulate Matter Tons/Yr: 3
Part. Matter 10 Micrometers & Smlr Tons/Yr: 1

Year: 1998
Carbon Monoxide Emissions Tons/Yr: 43
Air Basin: SF
Facility ID: 246
Air District Name: BA
SIC Code: 3679
Air District Name: BAY AREA AQMD
Community Health Air Pollution Info System: Not reported
Consolidated Emission Reporting Rule: Not reported
Total Organic Hydrocarbon Gases Tons/Yr: 1
Reactive Organic Gases Tons/Yr: 0
Carbon Monoxide Emissions Tons/Yr: 0
NOX - Oxides of Nitrogen Tons/Yr: 0
SOX - Oxides of Sulphur Tons/Yr: 0
Particulate Matter Tons/Yr: 0
Part. Matter 10 Micrometers & Smlr Tons/Yr: 0

Year: 1999
Carbon Monoxide Emissions Tons/Yr: 43
Air Basin: SF
Facility ID: 246
Air District Name: BA
SIC Code: 5171
Air District Name: BAY AREA AQMD

Map ID
Direction
Distance
Distance (ft.)
Elevation Site

MAP FINDINGS

Database(s) EDR ID Number
EPA ID Number

HEWLETT PACKARD (Continued)

S100833463

Community Health Air Pollution Info System: Not reported
Consolidated Emission Reporting Rule: Not reported
Total Organic Hydrocarbon Gases Tons/Yr: 1
Reactive Organic Gases Tons/Yr: 0
Carbon Monoxide Emissions Tons/Yr: 0
NOX - Oxides of Nitrogen Tons/Yr: 0
SOX - Oxides of Sulphur Tons/Yr: 0
Particulate Matter Tons/Yr: 0
Part. Matter 10 Micrometers & Smlr Tons/Yr: 0

Year: 2000
Carbon Monoxide Emissions Tons/Yr: 43
Air Basin: SF
Facility ID: 246
Air District Name: BA
SIC Code: 5171
Air District Name: BAY AREA AQMD
Community Health Air Pollution Info System: Not reported
Consolidated Emission Reporting Rule: Not reported
Total Organic Hydrocarbon Gases Tons/Yr: 1
Reactive Organic Gases Tons/Yr: 0
Carbon Monoxide Emissions Tons/Yr: 0
NOX - Oxides of Nitrogen Tons/Yr: 0
SOX - Oxides of Sulphur Tons/Yr: 0
Particulate Matter Tons/Yr: 0
Part. Matter 10 Micrometers & Smlr Tons/Yr: 0

Year: 2001
Carbon Monoxide Emissions Tons/Yr: 43
Air Basin: SF
Facility ID: 246
Air District Name: BA
SIC Code: 5171
Air District Name: BAY AREA AQMD
Community Health Air Pollution Info System: Not reported
Consolidated Emission Reporting Rule: Not reported
Total Organic Hydrocarbon Gases Tons/Yr: 2
Reactive Organic Gases Tons/Yr: 1
Carbon Monoxide Emissions Tons/Yr: 0
NOX - Oxides of Nitrogen Tons/Yr: 0
SOX - Oxides of Sulphur Tons/Yr: 0
Particulate Matter Tons/Yr: 0
Part. Matter 10 Micrometers & Smlr Tons/Yr: 0

Year: 2002
Carbon Monoxide Emissions Tons/Yr: 43
Air Basin: SF
Facility ID: 246
Air District Name: BA
SIC Code: 3679
Air District Name: BAY AREA AQMD
Community Health Air Pollution Info System: Not reported
Consolidated Emission Reporting Rule: Not reported
Total Organic Hydrocarbon Gases Tons/Yr: 2
Reactive Organic Gases Tons/Yr: 1
Carbon Monoxide Emissions Tons/Yr: 0
NOX - Oxides of Nitrogen Tons/Yr: 0

Map ID
 Direction
 Distance
 Distance (ft.)
 Elevation Site

MAP FINDINGS

Database(s) EDR ID Number
 EPA ID Number

HEWLETT PACKARD (Continued)

S100833463

SOX - Oxides of Sulphur Tons/Yr:	0
Particulate Matter Tons/Yr:	0
Part. Matter 10 Micrometers & Smlr Tons/Yr:	0
Year:	2003
Carbon Monoxide Emissions Tons/Yr:	43
Air Basin:	SF
Facility ID:	246
Air District Name:	BA
SIC Code:	3679
Air District Name:	BAY AREA AQMD
Community Health Air Pollution Info System:	Not reported
Consolidated Emission Reporting Rule:	Not reported
Total Organic Hydrocarbon Gases Tons/Yr:	1
Reactive Organic Gases Tons/Yr:	0
Carbon Monoxide Emissions Tons/Yr:	0
NOX - Oxides of Nitrogen Tons/Yr:	0
SOX - Oxides of Sulphur Tons/Yr:	0
Particulate Matter Tons/Yr:	0
Part. Matter 10 Micrometers & Smlr Tons/Yr:	0
Year:	2004
Carbon Monoxide Emissions Tons/Yr:	43
Air Basin:	SF
Facility ID:	246
Air District Name:	BA
SIC Code:	3679
Air District Name:	BAY AREA AQMD
Community Health Air Pollution Info System:	Not reported
Consolidated Emission Reporting Rule:	Not reported
Total Organic Hydrocarbon Gases Tons/Yr:	0.811
Reactive Organic Gases Tons/Yr:	0.2945773
Carbon Monoxide Emissions Tons/Yr:	0.01
NOX - Oxides of Nitrogen Tons/Yr:	0.052
SOX - Oxides of Sulphur Tons/Yr:	0
Particulate Matter Tons/Yr:	0.003
Part. Matter 10 Micrometers & Smlr Tons/Yr:	0.002928
Year:	2005
Carbon Monoxide Emissions Tons/Yr:	43
Air Basin:	SF
Facility ID:	246
Air District Name:	BA
SIC Code:	3679
Air District Name:	BAY AREA AQMD
Community Health Air Pollution Info System:	Not reported
Consolidated Emission Reporting Rule:	Not reported
Total Organic Hydrocarbon Gases Tons/Yr:	.533
Reactive Organic Gases Tons/Yr:	.2244025
Carbon Monoxide Emissions Tons/Yr:	.004
NOX - Oxides of Nitrogen Tons/Yr:	.019
SOX - Oxides of Sulphur Tons/Yr:	0
Particulate Matter Tons/Yr:	0
Part. Matter 10 Micrometers & Smlr Tons/Yr:	0

ENVIROSTOR:
 Site Type: State Response

Map ID
 Direction
 Distance
 Distance (ft.)
 Elevation Site

MAP FINDINGS

Database(s) EDR ID Number
 EPA ID Number

HEWLETT PACKARD (Continued)

S100833463

Site Type Detailed: State Response or NPL
 Acres: 50
 NPL: NO
 Regulatory Agencies: RWQCB 2 - San Francisco Bay
 Lead Agency: NONE SPECIFIED
 Program Manager: Not reported
 Supervisor: Referred - Not Assigned
 Division Branch: North Coast
 Facility ID: 43350081
 Site Code: 200046
 Assembly: 21
 Senate: 11
 Special Program: Not reported
 Status: Refer: RWQCB
 Status Date: 1994-06-08 00:00:00
 Restricted Use: NO
 Funding: Responsible Party
 Latitude: 37.4211111111111
 Longitude: -122.143333333333
 Alias Name: 200046
 43350081
 STANFORD PARK DIV OF HEWLETT PACKARD
 CAD009122532
 Alias Type: Project Code (Site Code)
 EPA Identification Number
 Alternate Name
 Envirostor ID Number
 APN: NONE SPECIFIED
 APN Description: Not reported
 Comments: Not reported
 Completed Area Name: PROJECT WIDE
 Completed Sub Area Name: Not reported
 Completed Document Type: Cost Recovery Settlements/Decrees
 Completed Date: 1993-12-15 00:00:00
 Confirmed: NONE SPECIFIED
 Confirmed Description: Not reported
 Future Area Name: Not reported
 Future Sub Area Name: Not reported
 Future Document Type: Not reported
 Future Due Date: Not reported
 Media Affected: NONE SPECIFIED
 Media Affected Desc: Not reported
 Management Required: NONE SPECIFIED
 Management Required Desc: Not reported
 Potential: NONE SPECIFIED
 Potential Description: Not reported
 Schedule Area Name: Not reported
 Schedule Sub Area Name: Not reported
 Schedule Document Type: Not reported
 Schedule Due Date: Not reported
 Schedule Revised Date: Not reported
 PastUse: NONE SPECIFIED

MAP FINDINGS

Map ID
 Direction
 Distance
 Distance (ft.)
 Elevation

Site

Database(s)

EDR ID Number
 EPA ID Number

NO2610
WSW
> 1
15734 ft.

STANFORD PARK DIVISION
1501 PAGE MILL RD
PALO ALTO, CA 94304

HIST UST

U001595923
N/A

Relative:
Higher

Site 9 of 15 in cluster NO

Actual:
113 ft.

HIST UST:
 Region: STATE
 Facility ID: 00000008414
 Facility Type: Gas Station
 Other Type: MANUFACTUR
 Total Tanks: 0013
 Contact Name: PETER COUTS RD.
 Telephone: 4158577201
 Owner Name: HEWLETT-PACKARD
 Owner Address: 3000 HANOVER STREET
 Owner City,St,Zip: PALO ALTO, CA 94304

Tank Num: 001
 Container Num: 10
 Year Installed: 1965
 Tank Capacity: 00001700
 Tank Used for: WASTE
 Type of Fuel: Not reported
 Tank Construction: 6 inches
 Leak Detection: None

Tank Num: 002
 Container Num: 11
 Year Installed: 1975
 Tank Capacity: 00000800
 Tank Used for: WASTE
 Type of Fuel: Not reported
 Tank Construction: 6 inches
 Leak Detection: None

Tank Num: 003
 Container Num: 12
 Year Installed: 1975
 Tank Capacity: 00000270
 Tank Used for: WASTE
 Type of Fuel: Not reported
 Tank Construction: Not reported
 Leak Detection: None

Tank Num: 004
 Container Num: 15
 Year Installed: 1974
 Tank Capacity: 00010000
 Tank Used for: PRODUCT
 Type of Fuel: DIESEL
 Tank Construction: Not reported
 Leak Detection: None

Tank Num: 005
 Container Num: 16
 Year Installed: 1975
 Tank Capacity: 00003000
 Tank Used for: WASTE

Map ID
Direction
Distance
Distance (ft.)
Elevation

MAP FINDINGS

Database(s)
EDR ID Number
EPA ID Number

STANFORD PARK DIVISION (Continued)

U001595923

Type of Fuel: Not reported
Tank Construction: 12 inches
Leak Detection: None

Tank Num: 006
Container Num: 17
Year Installed: 1975
Tank Capacity: 00001400
Tank Used for: WASTE
Type of Fuel: Not reported
Tank Construction: 12 inches
Leak Detection: None

Tank Num: 007
Container Num: 18
Year Installed: 1975
Tank Capacity: 00001400
Tank Used for: WASTE
Type of Fuel: Not reported
Tank Construction: 12 inches
Leak Detection: None

Tank Num: 008
Container Num: 19
Year Installed: 1975
Tank Capacity: 00004100
Tank Used for: WASTE
Type of Fuel: Not reported
Tank Construction: 12 inches
Leak Detection: None

Tank Num: 009
Container Num: 23
Year Installed: 1974
Tank Capacity: 00010000
Tank Used for: PRODUCT
Type of Fuel: UNLEADED
Tank Construction: Not reported
Leak Detection: None

Tank Num: 010
Container Num: 24
Year Installed: 1977
Tank Capacity: 00010000
Tank Used for: PRODUCT
Type of Fuel: UNLEADED
Tank Construction: Not reported
Leak Detection: None

Tank Num: 011
Container Num: 25
Year Installed: 1977
Tank Capacity: 00000550
Tank Used for: WASTE
Type of Fuel: WASTE OIL
Tank Construction: Not reported
Leak Detection: None

Map ID
 Direction
 Distance
 Distance (ft.)
 Elevation Site

MAP FINDINGS

Database(s) EDR ID Number
 EPA ID Number

STANFORD PARK DIVISION (Continued)

U001595923

Tank Num: 012
 Container Num: 27
 Year Installed: 1976
 Tank Capacity: 00000000
 Tank Used for: WASTE
 Type of Fuel: Not reported
 Tank Construction: Not reported
 Leak Detection: None

Tank Num: 013
 Container Num: 32
 Year Installed: 1976
 Tank Capacity: 00001500
 Tank Used for: WASTE
 Type of Fuel: Not reported
 Tank Construction: 5 inches
 Leak Detection: None

NO2611
WSW
 > 1
 15734 ft.

1501 PAGE MILL RD
1501 PAGE MILL RD
PALO ALTO, CA 94304

ERNS 94365474
N/A

Site 10 of 15 in cluster NO

Relative:
Higher

[Click this hyperlink](#) while viewing on your computer to access additional ERNS detail in the EDR Site Report.

Actual:
113 ft.

NO2612
WSW
 > 1
 15734 ft.

STANFORD PARK DIVISION
1501 PAGE MILL RD
PALO ALTO, CA 94304

CA FID UST S101623422
SWEEPS UST N/A

Site 11 of 15 in cluster NO

Relative:
Higher

CA FID UST:
 Facility ID: 43000005
 Regulated By: UTNKA
 Regulated ID: 00008414
 Cortese Code: Not reported
 SIC Code: Not reported
 Facility Phone: 4158577201
 Mail To: Not reported
 Mailing Address: 1501 PAGE MILL RD
 Mailing Address 2: Not reported
 Mailing City, St, Zip: PALO ALTO 94304
 Contact: Not reported
 Contact Phone: Not reported
 DUNs Number: Not reported
 NPDES Number: Not reported
 EPA ID: Not reported
 Comments: Not reported
 Status: Active

Actual:
113 ft.

SWEEPS UST:
 Status: A
 Comp Number: 8414
 Number: 9

Map ID
Direction
Distance
Distance (ft.)
Elevation Site

MAP FINDINGS

Database(s) EDR ID Number
EPA ID Number

STANFORD PARK DIVISION (Continued)

S101623422

Board Of Equalization: 44-026049
Ref Date: 07-01-85
Act Date: Not reported
Created Date: 02-29-88
Tank Status: A
Owner Tank Id: 11
Swrcb Tank Id: 43-006-008414-000001
Actv Date: 07-01-85
Capacity: 800
Tank Use: UNKNOWN
Stg: W
Content: Not reported
Number Of Tanks: 6

Status: A
Comp Number: 8414
Number: 9
Board Of Equalization: 44-026049
Ref Date: 07-01-85
Act Date: Not reported
Created Date: 02-29-88
Tank Status: A
Owner Tank Id: 15
Swrcb Tank Id: 43-006-008414-000002
Actv Date: 07-01-85
Capacity: 10000
Tank Use: M.V. FUEL
Stg: P
Content: DIESEL
Number Of Tanks: Not reported

Status: A
Comp Number: 8414
Number: 9
Board Of Equalization: 44-026049
Ref Date: 07-01-85
Act Date: Not reported
Created Date: 02-29-88
Tank Status: A
Owner Tank Id: 19
Swrcb Tank Id: 43-006-008414-000003
Actv Date: 07-01-85
Capacity: 4100
Tank Use: UNKNOWN
Stg: W
Content: Not reported
Number Of Tanks: Not reported

Status: A
Comp Number: 8414
Number: 9
Board Of Equalization: 44-026049
Ref Date: 07-01-85
Act Date: Not reported
Created Date: 02-29-88
Tank Status: A
Owner Tank Id: 23

Map ID
Direction
Distance
Distance (ft.)
Elevation Site

MAP FINDINGS

Database(s) EDR ID Number
EPA ID Number

STANFORD PARK DIVISION (Continued)

S101623422

Swrcb Tank Id: 43-006-008414-000004
Actv Date: 07-01-85
Capacity: 10000
Tank Use: M.V. FUEL
Stg: P
Content: REG UNLEADED
Number Of Tanks: Not reported

Status: A
Comp Number: 8414
Number: 9
Board Of Equalization: 44-026049
Ref Date: 07-01-85
Act Date: Not reported
Created Date: 02-29-88
Tank Status: A
Owner Tank Id: 24
Swrcb Tank Id: 43-006-008414-000005
Actv Date: 07-01-85
Capacity: 10000
Tank Use: M.V. FUEL
Stg: P
Content: REG UNLEADED
Number Of Tanks: Not reported

Status: A
Comp Number: 8414
Number: 9
Board Of Equalization: 44-026049
Ref Date: 07-01-85
Act Date: Not reported
Created Date: 02-29-88
Tank Status: A
Owner Tank Id: 25
Swrcb Tank Id: 43-006-008414-000006
Actv Date: 07-01-85
Capacity: 550
Tank Use: OIL
Stg: W
Content: WASTE OIL
Number Of Tanks: Not reported

NO2613
WSW
> 1
15734 ft.

1501 PAGE MILL RD
1501 PAGE MILL RD
PALO ALTO, CA

ERNS 90465160
N/A

Site 12 of 15 in cluster NO

Relative:
Higher

[Click this hyperlink](#) while viewing on your computer to access additional ERNS detail in the EDR Site Report.

Actual:
113 ft.

MAP FINDINGS

Map ID
 Direction
 Distance
 Distance (ft.)
 Elevation Site
 Database(s)
 EDR ID Number
 EPA ID Number

NO2614 **HEWLETT-PACKARD** **LUST** **S107996048**
WSW **1501 PAGE MILL RD** **N/A**
> 1 **, CA**
15734 ft.
Site 13 of 15 in cluster NO
Relative: LUST:
Higher Region: SANTA CLARA
Actual: SCVWD ID: 06S3W13E01f
113 ft. Closed Date: Not reported
 Lop Number: Not reported

NO2615 **1501 PAGE MILL RD HP B1-6** **CA WDS** **S105254784**
WSW **1501 PAGE MILL RD** **N/A**
> 1 **PALO ALTO, CA 94304**
15734 ft.
Site 14 of 15 in cluster NO
Relative: CA WDS:
Higher Facility ID: San Francisco Bay 438063003
Actual: Facility Type: Industrial - Facility that treats and/or disposes of liquid or
113 ft. semisolid wastes from any servicing, producing, manufacturing or
 processing operation of whatever nature, including mining, gravel
 washing, geothermal operations, air conditioning, ship building and
 repairing, oil production, storage and disposal operations, water
 pumping.
 Facility Status: Active - Any facility with a continuous or seasonal discharge that is
 under Waste Discharge Requirements.
 NPDES Number: CAG912003 The 1st 2 characters designate the state. The remaining 7
 are assigned by the Regional Board
 Subregion: 2
 Facility Telephone: 3036495547
 Facility Contact: Paul Paschke (HP)
 Agency Name: HEWLETT PACKARD COMPANY
 Agency Address: 1501 PAGE MILL RD MS 5U-E
 Agency City,St,Zip: PALO ALTO 943041213
 Agency Contact: Jonathan Bauer
 Agency Telephone: 6508578805
 Agency Type: Private
 SIC Code: 3573
 SIC Code 2: Not reported
 Primary Waste: Contaminated Ground Water
 Primary Waste Type: Hazardous/Influent or Solid Wastes that contain toxic, corrosive,
 ignitable or reactive substances and must be managed according to
 applicable DOHS standards.
 Secondary Waste: Not reported
 Secondary Waste Type: Not reported
 Design Flow: 0
 Baseline Flow: 0
 Reclamation: No reclamation requirements associated with this facility.
 POTW: The POTW Does not have an approved pretreatment program. Some POTWs
 may have local pretreatment programs that have not been approved by
 the regional board and/or EPA.
 Treat To Water: Moderate Threat to Water Quality. A violation could have a major
 adverse impact on receiving biota, can cause aesthetic impairment to a
 significant human population, or render unusable a potential domestic
 or municipal water supply. Awsthetic impairment would include nuisance
 from a waste treatment facility.
 Complexity: Category B - Any facility having a physical, chemical, or biological
 waste treatment system (except for septic systems with subsurface

Map ID
 Direction
 Distance
 Distance (ft.)
 Elevation

MAP FINDINGS

1501 PAGE MILL RD HP B1-6 (Continued)

EDR ID Number
 EPA ID Number

S105254784

disposal), or any Class II or III disposal site, or facilities without treatment systems that are complex, such as marinas with petroleum products, solid wastes, and sewage pump out facilities.

NO2616
WSW
 > 1
 15734 ft.

1501 PAGE MILL RD
1501 PAGE MILL RD
PALO ALTO, CA

ERNS 94391416
 N/A

Site 15 of 15 in cluster NO

Relative:
Higher

[Click this hyperlink](#) while viewing on your computer to access additional ERNS detail in the EDR Site Report.

Actual:
 113 ft.

2617
SE
 > 1
 15747 ft.

FAIRCHILD - LINEAR DIVISION
545 N WHISMAN RD
MOUNTAIN VIEW, CA 94042

HIST UST U001594364
 N/A

Relative:
Higher

HIST UST:

Region: STATE
 Facility ID: 00000021788
 Facility Type: Other
 Other Type: SEMICONDUCTOR MFG.
 Total Tanks: 0039
 Contact Name: L. AMON, OPERATIONS MANAGER
 Telephone: 4159624226
 Owner Name: FAIRCHILD CAMERA AND INSTRUMEN
 Owner Address: 464 ELLIS STREET
 Owner City,St,Zip: MOUNTAIN VIEW, CA 94042

Actual:
 48 ft.

Tank Num: 001
 Container Num: IWTP-1
 Year Installed: 1979
 Tank Capacity: 00020000
 Tank Used for: WASTE
 Type of Fuel: Not reported
 Tank Construction: 12 inches
 Leak Detection: None

Tank Num: 002
 Container Num: IWTP-2
 Year Installed: 1979
 Tank Capacity: 00020000
 Tank Used for: WASTE
 Type of Fuel: Not reported
 Tank Construction: 12 inches
 Leak Detection: None

Tank Num: 003
 Container Num: IWTP-3
 Year Installed: 1979
 Tank Capacity: 00020000
 Tank Used for: WASTE
 Type of Fuel: Not reported
 Tank Construction: 12 inches
 Leak Detection: None

Map ID
Direction
Distance
Distance (ft.)
Elevation Site

MAP FINDINGS

Database(s) EDR ID Number
EPA ID Number

FAIRCHILD - LINEAR DIVISION (Continued)

U001594364

Tank Num: 004
Container Num: IWTP-4
Year Installed: 1979
Tank Capacity: 00020000
Tank Used for: WASTE
Type of Fuel: Not reported
Tank Construction: 12 inches
Leak Detection: None

Tank Num: 005
Container Num: IWTP-5
Year Installed: 1979
Tank Capacity: 00003500
Tank Used for: WASTE
Type of Fuel: Not reported
Tank Construction: 12 inches
Leak Detection: None

Tank Num: 006
Container Num: IWTP-6
Year Installed: 1979
Tank Capacity: 00003500
Tank Used for: Not reported
Type of Fuel: Not reported
Tank Construction: UI inches
Leak Detection: None

Tank Num: 007
Container Num: B1-1
Year Installed: Not reported
Tank Capacity: 00000500
Tank Used for: WASTE
Type of Fuel: Not reported
Tank Construction: Not reported
Leak Detection: None

Tank Num: 008
Container Num: B1-2
Year Installed: Not reported
Tank Capacity: 00002000
Tank Used for: WASTE
Type of Fuel: Not reported
Tank Construction: 4 inches
Leak Detection: None

Tank Num: 009
Container Num: B1-3
Year Installed: Not reported
Tank Capacity: 00001500
Tank Used for: WASTE
Type of Fuel: Not reported
Tank Construction: 4 inches
Leak Detection: None

Tank Num: 010
Container Num: B1-4
Year Installed: Not reported

Map ID
Direction
Distance
Distance (ft.)
Elevation Site

MAP FINDINGS

Database(s) EDR ID Number
EPA ID Number

FAIRCHILD - LINEAR DIVISION (Continued)

U001594364

Tank Capacity: 00000080
Tank Used for: WASTE
Type of Fuel: Not reported
Tank Construction: 4 inches
Leak Detection: None

Tank Num: 011
Container Num: B1-5/6
Year Installed: Not reported
Tank Capacity: 00003000
Tank Used for: WASTE
Type of Fuel: Not reported
Tank Construction: 4 inches
Leak Detection: None

Tank Num: 012
Container Num: B1-7
Year Installed: Not reported
Tank Capacity: 00000060
Tank Used for: WASTE
Type of Fuel: Not reported
Tank Construction: 4 inches
Leak Detection: None

Tank Num: 013
Container Num: B1-8
Year Installed: Not reported
Tank Capacity: 00000100
Tank Used for: WASTE
Type of Fuel: Not reported
Tank Construction: 4 inches
Leak Detection: None

Tank Num: 014
Container Num: B1-9
Year Installed: Not reported
Tank Capacity: 00002000
Tank Used for: WASTE
Type of Fuel: Not reported
Tank Construction: 4 inches
Leak Detection: None

Tank Num: 015
Container Num: B1-10
Year Installed: Not reported
Tank Capacity: 00001200
Tank Used for: WASTE
Type of Fuel: Not reported
Tank Construction: 4 inches
Leak Detection: None

Tank Num: 016
Container Num: B1-11
Year Installed: Not reported
Tank Capacity: 00002500
Tank Used for: WASTE
Type of Fuel: Not reported

Map ID
Direction
Distance
Distance (ft.)
Elevation Site

MAP FINDINGS

Database(s) EDR ID Number
EPA ID Number

FAIRCHILD - LINEAR DIVISION (Continued)

U001594364

Tank Construction: 4 inches
Leak Detection: None

Tank Num: 017
Container Num: B1-12
Year Installed: Not reported
Tank Capacity: 00002500
Tank Used for: WASTE
Type of Fuel: Not reported
Tank Construction: 4 inches
Leak Detection: None

Tank Num: 018
Container Num: B1-13
Year Installed: Not reported
Tank Capacity: 00000300
Tank Used for: WASTE
Type of Fuel: Not reported
Tank Construction: 4 inches
Leak Detection: None

Tank Num: 019
Container Num: B1-14*
Year Installed: Not reported
Tank Capacity: 00003000
Tank Used for: WASTE
Type of Fuel: Not reported
Tank Construction: 4 inches
Leak Detection: None

Tank Num: 020
Container Num: B1-15*
Year Installed: Not reported
Tank Capacity: 00003000
Tank Used for: WASTE
Type of Fuel: Not reported
Tank Construction: 4 inches
Leak Detection: None

Tank Num: 021
Container Num: B1-16
Year Installed: Not reported
Tank Capacity: 00000100
Tank Used for: WASTE
Type of Fuel: Not reported
Tank Construction: 4 inches
Leak Detection: None

Tank Num: 022
Container Num: B1-F1
Year Installed: 1979
Tank Capacity: 00002000
Tank Used for: WASTE
Type of Fuel: Not reported
Tank Construction: 1/4 inches
Leak Detection: Visual

Map ID
Direction
Distance
Distance (ft.)
Elevation Site

MAP FINDINGS

Database(s) EDR ID Number
EPA ID Number

FAIRCHILD - LINEAR DIVISION (Continued)

U001594364

Tank Num: 023
Container Num: B1-F2
Year Installed: 1979
Tank Capacity: 00002000
Tank Used for: WASTE
Type of Fuel: Not reported
Tank Construction: 1/4 inches
Leak Detection: Visual

Tank Num: 024
Container Num: B1-F3
Year Installed: 1979
Tank Capacity: 00002000
Tank Used for: WASTE
Type of Fuel: Not reported
Tank Construction: 1/4 inches
Leak Detection: Visual

Tank Num: 025
Container Num: B1-F4
Year Installed: 1979
Tank Capacity: 00002000
Tank Used for: WASTE
Type of Fuel: Not reported
Tank Construction: 1/4 unknown
Leak Detection: Visual

Tank Num: 026
Container Num: B1-HF1
Year Installed: 1984
Tank Capacity: 00005000
Tank Used for: WASTE
Type of Fuel: Not reported
Tank Construction: 1/4 inches
Leak Detection: Sensor Instrument

Tank Num: 027
Container Num: B1-HF2
Year Installed: 1984
Tank Capacity: 00005000
Tank Used for: WASTE
Type of Fuel: Not reported
Tank Construction: 1/4 unknown
Leak Detection: Sensor Instrument

Tank Num: 028
Container Num: B1-HF3*
Year Installed: 1984
Tank Capacity: 00000240
Tank Used for: WASTE
Type of Fuel: Not reported
Tank Construction: 1/2 inches
Leak Detection: Sensor Instrument

Tank Num: 029
Container Num: B1-HF4*
Year Installed: 1984

Map ID
Direction
Distance
Distance (ft.)
Elevation Site

MAP FINDINGS

Database(s) EDR ID Number
EPA ID Number

FAIRCHILD - LINEAR DIVISION (Continued)

U001594364

Tank Capacity: 00000240
Tank Used for: WASTE
Type of Fuel: Not reported
Tank Construction: 1/4 inches
Leak Detection: Sensor Instrument

Tank Num: 030
Container Num: B2-1
Year Installed: Not reported
Tank Capacity: 00000000
Tank Used for: WASTE
Type of Fuel: Not reported
Tank Construction: 4 inches
Leak Detection: None

Tank Num: 031
Container Num: B9-1
Year Installed: Not reported
Tank Capacity: 00006000
Tank Used for: PRODUCT
Type of Fuel: Not reported
Tank Construction: Not reported
Leak Detection: Pressure Test

Tank Num: 032
Container Num: B9-2
Year Installed: Not reported
Tank Capacity: 00006000
Tank Used for: PRODUCT
Type of Fuel: Not reported
Tank Construction: Not reported
Leak Detection: Pressure Test

Tank Num: 033
Container Num: B9-3
Year Installed: Not reported
Tank Capacity: 00006000
Tank Used for: PRODUCT
Type of Fuel: Not reported
Tank Construction: Not reported
Leak Detection: Pressure Test

Tank Num: 034
Container Num: B9-4
Year Installed: Not reported
Tank Capacity: 00006000
Tank Used for: PRODUCT
Type of Fuel: Not reported
Tank Construction: Not reported
Leak Detection: Pressure Test

Tank Num: 035
Container Num: B9-5
Year Installed: Not reported
Tank Capacity: 00001100
Tank Used for: WASTE
Type of Fuel: Not reported

Map ID
 Direction
 Distance
 Distance (ft.)
 Elevation

MAP FINDINGS

FAIRCHILD - LINEAR DIVISION (Continued)

EDR ID Number
 EPA ID Number

Database(s)

U001594364

Tank Construction: 4 inches
 Leak Detection: None

Tank Num: 036
 Container Num: B9-6
 Year Installed: Not reported
 Tank Capacity: 00008000
 Tank Used for: WASTE
 Type of Fuel: Not reported
 Tank Construction: 4 inches
 Leak Detection: None

Tank Num: 037
 Container Num: B9-7
 Year Installed: Not reported
 Tank Capacity: 00002000
 Tank Used for: WASTE
 Type of Fuel: Not reported
 Tank Construction: 4 inches
 Leak Detection: None

Tank Num: 038
 Container Num: B9-8
 Year Installed: Not reported
 Tank Capacity: 00001500
 Tank Used for: WASTE
 Type of Fuel: Not reported
 Tank Construction: 4 inches
 Leak Detection: None

Tank Num: 039
 Container Num: B9-9
 Year Installed: Not reported
 Tank Capacity: 00001400
 Tank Used for: WASTE
 Type of Fuel: Not reported
 Tank Construction: 4 inches
 Leak Detection: None

NK2618 **COOLEY APARTMENTS**
NW **2000 COOLEY**
> 1 **EAST PALO ALTO, CA 94303**
15752 ft.

HAZNET **S104569155**
N/A

Relative:
Higher

Site 2 of 2 in cluster NK

HAZNET:
 Gepaid: CAC001492888
 Contact: CITY OF EAST PALO ALTO R.A.
 Telephone: 6508533189
 Facility Addr2: Not reported
 Mailing Name: Not reported
 Mailing Address: 2000 COOLEY
 Mailing City,St,Zip: EAST PALO ALTO, CA 943030000
 Gen County: San Mateo
 TSD EPA ID: CAD981382732
 TSD County: 1
 Waste Category: Asbestos-containing waste
 Disposal Method: Disposal, Land Fill

Actual:
23 ft.

Map ID
 Direction
 Distance
 Distance (ft.)
 Elevation

MAP FINDINGS

COOLEY APARTMENTS (Continued)

EDR ID Number
 EPA ID Number

Database(s)

Tons: 21.9128
 Facility County: San Mateo

S104569155

NG2619 KAISER MT VIEW MEDL OFS BLDG
SSE 555 CASTRO ST
 > 1 MOUNTAIN VIEW, CA 94041
 15757 ft.

RCRA-SQG 1000596094
FINDS CAD983600578

Site 2 of 4 in cluster NG

**Relative:
 Higher**

RCRA-SQG:

**Actual:
 92 ft.**

Date form received by agency: 09/17/1991
 Facility name: KAISER MT VIEW MEDL OFS BLDG
 Facility address: 555 CASTRO ST
 MOUNTAIN VIEW, CA 94041
 EPA ID: CAD983600578
 Contact: PATRICIA BURKETT
 Contact address: 555 CASTRO ST
 MOUNTAIN VIEW, CA 94041
 Contact country: US
 Contact telephone: (415) 987-3545
 Contact email: Not reported
 EPA Region: 09
 Classification: Small Small Quantity Generator
 Description: Handler: generates more than 100 and less than 1000 kg of hazardous waste during any calendar month and accumulates less than 6000 kg of hazardous waste at any time; or generates 100 kg or less of hazardous waste during any calendar month, and accumulates more than 1000 kg of hazardous waste at any time

Owner/Operator Summary:

Owner/operator name: KAISER FOUNDATION HOSPITALS
 Owner/operator address: PO BOX 12916
 OAKLAND, CA 94604
 Owner/operator country: Not reported
 Owner/operator telephone: (510) 987-1000
 Legal status: Private
 Owner/Operator Type: Owner
 Owner/Op start date: Not reported
 Owner/Op end date: Not reported

Owner/operator name: NOT REQUIRED
 Owner/operator address: NOT REQUIRED
 NOT REQUIRED, ME 99999
 Owner/operator country: Not reported
 Owner/operator telephone: (415) 555-1212
 Legal status: Private
 Owner/Operator Type: Operator
 Owner/Op start date: Not reported
 Owner/Op end date: Not reported

Handler Activities Summary:

U.S. importer of hazardous waste: Unknown
 Mixed waste (haz. and radioactive): Unknown
 Recycler of hazardous waste: No
 Transporter of hazardous waste: No
 Treater, storer or disposer of HW: No
 Underground injection activity: No

Map ID
 Direction
 Distance
 Distance (ft.)
 Elevation Site

MAP FINDINGS

Database(s) EDR ID Number
 EPA ID Number

KAISER MT VIEW MEDL OFS BLDG (Continued)

1000596094

On-site burner exemption: Unknown
 Furnace exemption: Unknown
 Used oil fuel burner: No
 Used oil processor: No
 User oil refiner: No
 Used oil fuel marketer to burner: No
 Used oil Specification marketer: No
 Used oil transfer facility: No
 Used oil transporter: No
 Off-site waste receiver: Commercial status unknown

Violation Status: No violations found

FINDS:

Other Pertinent Environmental Activity Identified at Site

California - Hazardous Waste Tracking System - Datamart

RCRAInfo is a national information system that supports the Resource Conservation and Recovery Act (RCRA) program through the tracking of events and activities related to facilities that generate, transport, and treat, store, or dispose of hazardous waste. RCRAInfo allows RCRA program staff to track the notification, permit, compliance, and corrective action activities required under RCRA.

NG2620
SSE
 > 1
 15757 ft.

KAISER PERMANENTE
555 CASTRO ST
MOUNTAIN VIEW, CA 94041

HAZNET **S100865518**
N/A

Site 3 of 4 in cluster NG

Relative:
Higher

Actual:
92 ft.

HAZNET:
 Gepaid: CAD983600578
 Contact: KAISER PERMANENTE
 Telephone: 5102715910
 Facility Addr2: Not reported
 Mailing Name: Not reported
 Mailing Address: 1950 FRANKLIN ST, 12TH FLOOR
 Mailing City,St,Zip: OAKLAND, CA 946123416
 Gen County: San Mateo
 TSD EPA ID: CAD983600339
 TSD County: 1
 Waste Category: Photochemicals/photoprocessing waste
 Disposal Method: Recycler
 Tons: 2.9605
 Facility County: San Mateo

Gepaid: CAD983600578
 Contact: KAISER PERMANENTE
 Telephone: 5102715910
 Facility Addr2: Not reported
 Mailing Name: Not reported
 Mailing Address: 1950 FRANKLIN ST, 12TH FLOOR
 Mailing City,St,Zip: OAKLAND, CA 946123416
 Gen County: San Mateo
 TSD EPA ID: CAD983600339
 TSD County: 1

Map ID
Direction
Distance
Distance (ft.)
Elevation

MAP FINDINGS

Database(s)
EDR ID Number
EPA ID Number

KAISER PERMANENTE (Continued)

S100865518

Waste Category: Photochemicals/photoprocessing waste
Disposal Method: Not reported
Tons: .1042
Facility County: San Mateo

Gepaid: CAD983600578
Contact: KAISER PERMANENTE
Telephone: 5102715910
Facility Addr2: Not reported
Mailing Name: Not reported
Mailing Address: 1950 FRANKLIN ST, 12TH FLOOR
Mailing City,St,Zip: OAKLAND, CA 946123416
Gen County: San Mateo
TSD EPA ID: CAD983600339
TSD County: 1
Waste Category: Photochemicals/photoprocessing waste
Disposal Method: Recycler
Tons: 1.6053
Facility County: San Mateo

Gepaid: CAD983600578
Contact: KAISER PERMANENTE
Telephone: 5102715910
Facility Addr2: Not reported
Mailing Name: Not reported
Mailing Address: 1950 FRANKLIN ST, 12TH FLOOR
Mailing City,St,Zip: OAKLAND, CA 946123416
Gen County: San Mateo
TSD EPA ID: UTD981552177
TSD County: 99
Waste Category: Laboratory waste chemicals
Disposal Method: Treatment, Incineration
Tons: .0010
Facility County: San Mateo

Gepaid: CAD983600578
Contact: KAISER PERMANENTE
Telephone: 5102715910
Facility Addr2: Not reported
Mailing Name: Not reported
Mailing Address: 1950 FRANKLIN ST, 12TH FLOOR
Mailing City,St,Zip: OAKLAND, CA 946123416
Gen County: San Mateo
TSD EPA ID: CAD059494310
TSD County: Santa Clara
Waste Category: Organic liquids (nonsolvents) with halogens
Disposal Method: Not reported
Tons: .0475
Facility County: San Mateo

[Click this hyperlink](#) while viewing on your computer to access 29 additional CA_HAZNET: record(s) in the EDR Site Report.

MAP FINDINGS

Map ID			
Direction			
Distance			
Distance (ft.)			EDR ID Number
Elevation	Site	Database(s)	EPA ID Number

NG2621 SSE > 1 15757 ft.	555 CASTRO ST 555 CASTRO ST MOUNTAIN VIEW, CA 94040 Site 4 of 4 in cluster NG	ERNS	93342480 N/A
Relative: Higher	Click this hyperlink while viewing on your computer to access additional ERNS detail in the EDR Site Report.		
Actual: 92 ft.			

2622 SSE > 1 15757 ft.	LAMONT HOREBECK 321 BUSH ST. MOUNTAIN VIEW, CA 94041	HAZNET	S102797824 N/A
Relative: Higher	HAZNET: Gepaid: CAC000924560 Contact: Not reported Telephone: 0000000000 Facility Addr2: Not reported Mailing Name: Not reported Mailing Address: ATTY. RICHARD SHAPIRO Mailing City,St,Zip: SAN FRANCISCO, CA 941110000 Gen County: Santa Clara TSD EPA ID: CAD009466392 TSD County: 7 Waste Category: Other empty containers 30 gallons or more Disposal Method: Recycler Tons: .1500 Facility County: Santa Clara		
Actual: 86 ft.			

NP2623 SW > 1 15761 ft.	OREAD INC 3401 HILLVIEW AVE # P PALO ALTO, CA 94304 Site 1 of 2 in cluster NP	HAZNET	S103654045 N/A
Relative: Higher	HAZNET: Gepaid: CAR000016972 Contact: OREAD INC Telephone: 7858324300 Facility Addr2: Not reported Mailing Name: Not reported Mailing Address: 3401 HILLVIEW AVE # P Mailing City,St,Zip: PALO ALTO, CA 943041320 Gen County: Santa Clara TSD EPA ID: CAD050806850 TSD County: Los Angeles Waste Category: Unspecified solvent mixture Waste Disposal Method: Recycler Tons: 4.7500 Facility County: Santa Clara		
Actual: 101 ft.	Gepaid: CAR000016972 Contact: OREAD INC Telephone: 7858324300 Facility Addr2: Not reported Mailing Name: Not reported Mailing Address: 3401 HILLVIEW AVE # P Mailing City,St,Zip: PALO ALTO, CA 943041320		

Map ID
Direction
Distance
Distance (ft.)
Elevation Site

MAP FINDINGS

Database(s) EDR ID Number
EPA ID Number

OREAD INC (Continued)

S103654045

Gen County: Santa Clara
TSD EPA ID: CAD050806850
TSD County: Los Angeles
Waste Category: Off-specification, aged, or surplus inorganics
Disposal Method: Transfer Station
Tons: .1000
Facility County: Santa Clara

Gepaid: CAR000016972
Contact: OREAD INC
Telephone: 7858324300
Facility Addr2: Not reported
Mailing Name: Not reported
Mailing Address: 3401 HILLVIEW AVE # P
Mailing City,St,Zip: PALO ALTO, CA 943041320
Gen County: Santa Clara
TSD EPA ID: CAD050806850
TSD County: Los Angeles
Waste Category: Unspecified solvent mixture Waste
Disposal Method: Transfer Station
Tons: 2.0250
Facility County: Santa Clara

Gepaid: CAR000016972
Contact: OREAD INC
Telephone: 7858324300
Facility Addr2: Not reported
Mailing Name: Not reported
Mailing Address: 3401 HILLVIEW AVE # P
Mailing City,St,Zip: PALO ALTO, CA 943041320
Gen County: Santa Clara
TSD EPA ID: CAD050806850
TSD County: Los Angeles
Waste Category: Liquids with halogenated organic compounds > 1000 mg/l
Disposal Method: Transfer Station
Tons: 5.6250
Facility County: Santa Clara

Gepaid: CAR000016972
Contact: OREAD INC
Telephone: 7858324300
Facility Addr2: Not reported
Mailing Name: Not reported
Mailing Address: 3401 HILLVIEW AVE # P
Mailing City,St,Zip: PALO ALTO, CA 943041320
Gen County: Santa Clara
TSD EPA ID: CAD050806850
TSD County: Los Angeles
Waste Category: Liquids with pH <UN-> 2
Disposal Method: Transfer Station
Tons: 5.9500
Facility County: Santa Clara

[Click this hyperlink](#) while viewing on your computer to access 129 additional CA_HAZNET: record(s) in the EDR Site Report.

Map ID
 Direction
 Distance
 Distance (ft.)
 Elevation

MAP FINDINGS

Site

Database(s)

EDR ID Number
 EPA ID Number

NP2624
SW
> 1
15761 ft.

SAFEBRIDGE CONSULTANTS INC
3401 HILLVIEW AVE STE S1-116
PALO ALTO, CA 94304

HAZNET **S103985979**
N/A

Site 2 of 2 in cluster NP

Relative:
Higher

HAZNET:

Actual:
101 ft.

Gepaid: CAL000171853
 Contact: SAFEBRIDGE CONSULTANTS INC
 Telephone: 6508521174
 Facility Addr2: Not reported
 Mailing Name: Not reported
 Mailing Address: 1924 OLD MIDDLEFIELD WY
 Mailing City,St,Zip: MOUNTAIN VIEW, CA 940430000
 Gen County: Santa Clara
 TSD EPA ID: UTD981552177
 TSD County: 99
 Waste Category: Liquids with mercury > 20 mg/l
 Disposal Method: Not reported
 Tons: .2293
 Facility County: Santa Clara

Gepaid: CAL000171853
 Contact: SAFEBRIDGE CONSULTANTS INC
 Telephone: 6508521174
 Facility Addr2: Not reported
 Mailing Name: Not reported
 Mailing Address: 1924 OLD MIDDLEFIELD WY
 Mailing City,St,Zip: MOUNTAIN VIEW, CA 940430000
 Gen County: Santa Clara
 TSD EPA ID: UTD981552177
 TSD County: 99
 Waste Category: Not reported
 Disposal Method: Not reported
 Tons: .1750
 Facility County: Santa Clara

Gepaid: CAL000171853
 Contact: SAFEBRIDGE CONSULTANTS INC
 Telephone: 6508521174
 Facility Addr2: Not reported
 Mailing Name: Not reported
 Mailing Address: 1924 OLD MIDDLEFIELD WY
 Mailing City,St,Zip: MOUNTAIN VIEW, CA 940430000
 Gen County: Santa Clara
 TSD EPA ID: UTD981552177
 TSD County: 99
 Waste Category: Unspecified solvent mixture Waste
 Disposal Method: Treatment, Incineration
 Tons: .2293
 Facility County: Santa Clara

Gepaid: CAL000171853
 Contact: SAFEBRIDGE CONSULTANTS INC
 Telephone: 6508521174
 Facility Addr2: Not reported
 Mailing Name: Not reported
 Mailing Address: 1924 OLD MIDDLEFIELD WY
 Mailing City,St,Zip: MOUNTAIN VIEW, CA 940430000

Map ID
Direction
Distance
Distance (ft.)
Elevation Site

MAP FINDINGS

Database(s) EDR ID Number
EPA ID Number

SAFEBRIDGE CONSULTANTS INC (Continued)

S103985979

Gen County: Santa Clara
TSD EPA ID: UTD981552177
TSD County: 99
Waste Category: Not reported
Disposal Method: Treatment, Incineration
Tons: 0.025
Facility County: Santa Clara

Gepaid: CAL000171853
Contact: SAFEBRIDGE CONSULTANTS INC
Telephone: 6508521174
Facility Addr2: Not reported
Mailing Name: Not reported
Mailing Address: 1924 OLD MIDDLEFIELD WY
Mailing City,St,Zip: MOUNTAIN VIEW, CA 940430000
Gen County: Santa Clara
TSD EPA ID: UTD981552177
TSD County: 99
Waste Category: Liquids with mercury > 20 mg/l
Disposal Method: Not reported
Tons: 0.2293
Facility County: Santa Clara

[Click this hyperlink](#) while viewing on your computer to access additional CA_HAZNET: detail in the EDR Site Report.

2625
South
> 1
15776 ft.

LEVEL CONSTRUCTION
288 AVALON AVE
LOS ALTOS, CA 94022

HAZNET **S103974801**
N/A

Relative:
Higher

HAZNET:
Gepaid: CAC001403952
Contact: LEVEL CONSTRUCTION CORP
Telephone: 0000000000
Facility Addr2: Not reported
Mailing Name: Not reported
Mailing Address: PO BOX 397
Mailing City,St,Zip: SAN LORENZO, CA 945800000
Gen County: Santa Clara
TSD EPA ID: CAD028409019
TSD County: Los Angeles
Waste Category: Contaminated soil from site clean-ups
Disposal Method: Transfer Station
Tons: 1.4000
Facility County: Santa Clara

Actual:
133 ft.

MAP FINDINGS

Map ID
 Direction
 Distance
 Distance (ft.)
 Elevation

Site

Database(s)

EDR ID Number
 EPA ID Number

NM2626
 SSE
 > 1
 15777 ft.

404 VILLA STREET
 404 VILLA STREET
 MOUNTAIN VIEW, CA

SLIC S107869624
 N/A

Site 2 of 2 in cluster NM

Relative:
 Higher

SLIC:

Actual:
 85 ft.

Region: STATE
 Global Id: SL0608587963
 Assigned Name: SLICSITE
 Lead Agency Contact: ADRIANA CONSTANTINESCU
 Lead Agency: SAN FRANCISCO BAY RWQCB (REGION 2)
 Lead Agency Case Number: 43s1074
 Responsible Party: Not reported
 Recent Dtw: Not reported
 Substance Released: 13
Facility Status: Case Closed

NF2627
 SE
 > 1
 15782 ft.

URBAN DECAY
 331 FAIRCHILD DR
 MOUNTAIN VIEW, CA 94043

HAZNET S103993608
 N/A

Site 8 of 8 in cluster NF

Relative:
 Higher

HAZNET:

Actual:
 43 ft.

Gepaid: CAC001421608
 Contact: SANDY LERNER
 Telephone: 0000000000
 Facility Addr2: Not reported
 Mailing Name: Not reported
 Mailing Address: 331 FAIRCHILD DR
 Mailing City,St,Zip: MOUNTAIN VIEW, CA 940430000
 Gen County: Santa Clara
 TSD EPA ID: CAD008252405
 TSD County: Los Angeles
 Waste Category: Off-specification, aged, or surplus organics
 Disposal Method: Recycler
 Tons: 4.7870
 Facility County: Santa Clara

Gepaid: CAC001505464
 Contact: URBAN DECAY
 Telephone: 0000000000
 Facility Addr2: Not reported
 Mailing Name: Not reported
 Mailing Address: 331 FAIRCHILD DR
 Mailing City,St,Zip: MOUNTAIN VIEW, CA 940430000
 Gen County: Santa Clara
 TSD EPA ID: CAD000088252
 TSD County: Los Angeles
 Waste Category: Other organic solids
 Disposal Method: Transfer Station
 Tons: .1250
 Facility County: Santa Clara

Gepaid: CAC001505464
 Contact: URBAN DECAY
 Telephone: 0000000000
 Facility Addr2: Not reported
 Mailing Name: Not reported

Map ID
 Direction
 Distance
 Distance (ft.)
 Elevation Site

MAP FINDINGS

Database(s) EDR ID Number
 EPA ID Number

URBAN DECAY (Continued)

S103993608

Mailing Address: 331 FAIRCHILD DR
 Mailing City,St,Zip: MOUNTAIN VIEW, CA 940430000
 Gen County: Santa Clara
 TSD EPA ID: CAD000088252
 TSD County: Los Angeles
 Waste Category: Unspecified solvent mixture Waste
 Disposal Method: Transfer Station
 Tons: .5003
 Facility County: Santa Clara

Gepaid: CAC001421608
 Contact: SANDY LERNER
 Telephone: 0000000000
 Facility Addr2: Not reported
 Mailing Name: Not reported
 Mailing Address: 331 FAIRCHILD DR
 Mailing City,St,Zip: MOUNTAIN VIEW, CA 940430000
 Gen County: Santa Clara
 TSD EPA ID: CAD000088252
 TSD County: Los Angeles
 Waste Category: Unspecified solvent mixture Waste
 Disposal Method: Transfer Station
 Tons: 8.1481
 Facility County: Santa Clara

Gepaid: CAL000200536
 Contact: SANDY LERNER
 Telephone: 6509889969
 Facility Addr2: Not reported
 Mailing Name: Not reported
 Mailing Address: 331 FAIRCHILD DR
 Mailing City,St,Zip: MOUNTAIN VIEW, CA 940430000
 Gen County: Santa Clara
 TSD EPA ID: CAD008302903
 TSD County: Los Angeles
 Waste Category: Oxygenated solvents (acetone, butanol, ethyl acetate, etc.)
 Disposal Method: Not reported
 Tons: 0.2085
 Facility County: Santa Clara

[Click this hyperlink](#) while viewing on your computer to access
 4 additional CA_HAZNET: record(s) in the EDR Site Report.

2628
SSW
> 1
15783 ft.

530 PINE LANE
LOS ALTOS, CA 94022

CHMIRS S108401558
N/A

Relative:
Higher

CHMIRS:
 OES Incident Number: 05-0864
 OES notification: 2/8/200508:51:13 AM
 OES Date: Not reported
 OES Time: Not reported
 Incident Date: Not reported
Date Completed: Not reported
 Property Use: Not reported
 Agency Id Number: Not reported
 Agency Incident Number: Not reported

Actual:
141 ft.

Map ID
Direction
Distance
Distance (ft.)
Elevation Site

MAP FINDINGS

Database(s) EDR ID Number
EPA ID Number

(Continued)

S108401558

Time Notified: Not reported
Time Completed: Not reported
Surrounding Area: Not reported
Estimated Temperature: Not reported
Property Management: Not reported
Special Studies 1: Not reported
Special Studies 2: Not reported
Special Studies 3: Not reported
Special Studies 4: Not reported
Special Studies 5: Not reported
Special Studies 6: Not reported
More Than Two Substances Involved?: Not reported
Resp Agency Personnel # Of Decontaminated: Not reported
Responding Agency Personnel # Of Injuries: Not reported
Responding Agency Personnel # Of Fatalities: Not reported
Others Number Of Decontaminated: Not reported
Others Number Of Injuries: Not reported
Others Number Of Fatalities: Not reported
Vehicle Make/year: Not reported
Vehicle License Number: Not reported
Vehicle State: Not reported
Vehicle Id Number: Not reported
CA/DOT/PUC/ICC Number: Not reported
Company Name: Not reported
Reporting Officer Name/ID: Not reported
Report Date: Not reported
Comments: Not reported
Facility Telephone: Not reported
Waterway Involved: Not reported
Waterway: Adobe Creek
Spill Site: Not reported
Cleanup By: Reporting Party
Containment: Not reported
What Happened: Not reported
Type: Not reported
Measure: Not reported
Other: Not reported
Date/Time: Not reported
Year: 2005
Agency: City of Los Altos
Incident Date: 2/6/2005 12:00:00 AM
Admin Agency: Santa Clara County Health Department
Amount: Not reported
Contained: Yes
Site Type: Treatment/Sewage Facility
E Date: Not reported
Substance: Sewer Waste Water
Quantity Released: Not reported
BBLs: 0
Cups: 0
CUFT: 0
Gallons: 100
Grams: 0
Pounds: 0
Liters: 0
Ounces: 0
Pints: 0

Map ID
 Direction
 Distance
 Distance (ft.)
 Elevation Site

MAP FINDINGS

Database(s) EDR ID Number
 EPA ID Number

(Continued) **S108401558**

Quarts: 0
 Sheen: 0
 Tons: 0
 Unknown: 0
 Description: Not reported
 Evacuations: 0
 Number of Injuries: 0
 Number of Fatalities: 0
 Description: A pump station failure cased the spill. A small amount of waste water spilled into creek.

2629 TRADEWINDS APARTMENTS FTTS 1007296832
NW 1609 WOODLAND AVENUE HIST FTTS N/A
> 1 EAST PALO ALTO, CA 94303
15801 ft.

Relative: FTTS INSP:
Higher Inspection Number: Not reported
 Region: 09
Actual: Inspection Date: Not reported
25 ft. Inspector: MWAGER/RLUCAS
 Violation occurred: No
 Investigation Type: Lead, Section 1018, SEE
 Investigation Reason: Neutral Scheme, Region
 Legislation Code: TSCA
 Facility Function: Real Estate/Broker Facility

HIST FTTS INSP:
 Inspection Number: 200205029ST12 2
 Region: 09
 Inspection Date: Not reported
 Inspector: MWAGER/RLUCAS
 Violation occurred: No
 Investigation Type: Lead, Section 1018, SEE
 Investigation Reason: Neutral Scheme, Region
 Legislation Code: TSCA
 Facility Function: Real Estate/Broker Facility

2630 1X HALLESY, MARY & DUANE HAZNET S102796759
WNW 1246 EMERSON ST N/A
> 1 PALO ALTO, CA 94301
15821 ft.

Relative: HAZNET:
Higher Gepaid: CAC000905664
 Contact: MARY & DUANE HALLESY
Actual: Telephone: 0000000000
44 ft. Facility Addr2: Not reported
 Mailing Name: Not reported
 Mailing Address: 1246 EMERSON ST
 Mailing City,St,Zip: PALO ALTO, CA 943010000
 Gen County: Santa Clara
 TSD EPA ID: CAD009466392
 TSD County: 7

Map ID
Direction
Distance
Distance (ft.)
Elevation

MAP FINDINGS

1X HALLESY, MARY & DUANE (Continued)

EDR ID Number
EPA ID Number

Database(s)

Waste Category: Other empty containers 30 gallons or more
Disposal Method: Recycler
Tons: .1750
Facility County: Santa Clara

S102796759

ORPHAN SUMMARY

City	EDR ID	Site Name	Site Address	Zip	Database(s)
BELMONT	S105725571	GEORGE & MARCO CHAVEZ	301 / 322 OXFORD WAY	94301	HAZNET
E PALO ALTO	S106982251	GOODWILL, MARGERY	1475-91 BAYSHORE / 2101 EUCLID	94303	San Mateo Co. BI
E PALO ALTO	S106981318	CLARK AVENUE FLOWERS	1926 CLARK	94303	San Mateo Co. BI
E PALO ALTO	S106483321	SIRI BROS PARTNERSHIP	2012 CLARK AVE	94303	LUST, SLIC
E PALO ALTO	S107140195	RWCSD-EDISON BRENTWOOD ACADEMY	2886 CLARKE ST	94303	HAZNET
E PALO ALTO	S108225188	WEST PARK APTS LLC	#5 NEWELL CT BLDG 3	94303	HAZNET
E PALO ALTO	S106982013	UST SITE	UNIVERSITY @ NB HWY 101	94303	San Mateo Co. BI
EAST PALO ALTO	S104570654	CITY OF EAST PALO ALTO	ROUTE 101 UNIVERSITY AVE N BOUND OFF RAM	94303	HAZNET
EAST PALO ALTO	S103636643	MORTGAGE INVESTORS/CREEKSIDE MANOR	1777 / 1779 WOODLAND AVE	94303	HAZNET
EAST PALO ALTO	S1007267083	1827-1833 WOODLAND AVENUE	1927, 1829, 1831 & 1833 WOODLAND AVENUE	94303	FTTS, HIST FTTS
EAST PALO ALTO	1010002307	CHESTER RUSSELL	1939 & 1943 CAPITOL AVENUE	94303	FTTS
EAST PALO ALTO	S104567613	RAVENSWOOD VILLAGE LLC	1951 / 1971 PULGAS AVE	94303	HAZNET
EAST PALO ALTO	S107529989	LIGHT TREE APARTMENTS LLC	1820 W. BAYSHORE APT 2	94303	CDL
EAST PALO ALTO	S108212278	49ER ACADEMY	1805 E BAYSHORE STE 100	94303	HAZNET
EAST PALO ALTO	1009508672	FORTY-NINER ACADEMY	2086 CLARK ST	94303	FTTS, HIST FTTS
EAST PALO ALTO	1007278469	CALMAC CHEMICAL	2086A CLARKE ST	94303	FTTS, HIST FTTS
EAST PALO ALTO	1003879293	SHOOT FOR THE STARS	END OF WEEKS ST	94303	CERC-NFRAP
EAST PALO ALTO	S107538977	EASTSIDE COLLEGE PREP SCHOOL	INTERSECT OF GLEN WAY 7 RUNNYMEAD ST	94303	CDL
EAST PALO ALTO	1006380495	PITCHER DRILLING CO.	1942 MISSION DRIVE	94303	FINDS, FTTS, HIST FTTS
EAST PALO ALTO	1000423130	CHARLIE KNIGHT	910 NEW CLEANERS	94303	RCRA-SQG, FINDS, CLEANERS
EAST PALO ALTO	S106933443	KITTY CLEANERS	2194 E PALO ALTO SHELL	94303	SWEEPS UST
EAST PALO ALTO	S103641358	UNIVERSITY SHELL	PULGAS AVENUE (/ MYRTLE ST)	94303	HAZNET
EAST PALO ALTO	S106235008	SHOOT FOR THE STARS	PULGAS AVENUE	94303	SLIC
EAST PALO ALTO	U001595894	EASTSIDE COLLEGE PREP SCHOOL	1411 PULGAS AVENUE	94303	HIST UST
EAST PALO ALTO	S107540788	PITCHER DRILLING CO.	STORAGE SP #230, AT 1985 E BAYSHORE	94303	CDL
EAST PALO ALTO	1010003847	EZ HOMES REAL ESTATE CO.	2142 UNIVERSITY AVENUE	94303	FTTS
EAST PALO ALTO	S106234944	PENINSULA SPORTSMENS CLUB	UNIVERSITY AVENUE	94303	SLIC
EAST PALO ALTO	S105085079	UNIVERSITY CIRCLE INVESTORS_(US 101)	UNIVERSITY, WOODLAND / MANHATTAN AVE	94303	HAZNET
EAST PALO ALTO	S107619991	PULGAS AND BAY	VARIOUS PULGAS AVE / BAY ROAD	94303	SLIC
EL DORADO	S100184408	UNION MINE LANDFILL	UNION MINE ROAD	94089	Notify 65, ENVIROSTOR
LOS ALTOS	S108200351	CALIFORNIA WATER SERVICE CO	HWY 85	94022	HAZNET
LOS ALTOS	S103678349	CALIFORNIA WATER SVC CO LAS ST	BTWN 625 / 636 DISTEL	94022	HAZNET
LOS ALTOS	S102805783	LOS ALTOS SUPPLY	40730 EL CAMINO REAL	94022	HAZNET
LOS ALTOS	S103661888	CAMINO MEDICAL GROUP	4906 EL CAMINO BLVD	94022	HAZNET
LOS ALTOS	1003878724	LOS ALTOS WELL FIELD	COR OF HILL VIEW & ELEANOR	94022	CERC-NFRAP
LOS ALTOS	1003879379	HILLVIEW - ELEANOR	HILLVIEW - ELEANOR	94022	CERC-NFRAP
LOS ALTOS	S101622953	DONS MOBIL SER.	LOS ALTOS	94022	CA FID UST, SWEEPS UST
LOS ALTOS	U001594134	DONS MOBIL SER.	LOS ALTOS	94022	HIST UST
LOS ALTOS	S103993739	US POSTAL SERVICE	525 MIRAMONTE AVE	94022	HAZNET
LOS ALTOS	1007737679	CITY OF LOS ALTOS	EL MONTE AVE BETWEEN	94022	FINDS, HAZNET
LOS ALTOS	1005622805	PING HON TOM	241 SAN ANTONIO RD	94022	FINDS, FTTS, HIST FTTS
LOS ALTOS	S108201532	CHRISTOPHER FENESEY DPM	360 S SAN ANTONIO RD STE 10	94022	HAZNET
LOS ALTOS	S103679822	1X LOS ALTOS SCHOOL DISTRICT	SANTA RITA ELEMENTARY	94022	HAZNET

ORPHAN SUMMARY

City	EDR ID	Site Name	Site Address	Zip	Database(s)
LOS ALTOS	S106089177	CALIFORNIA WATER SERVICE COMPANY	16720-012 VAN BUREN AVE	94022	HAZNET
MACON ROAD	U001594270	HEADQUARTERS 129 ARRQ, BUILDIN	MACON ROAD	94035	HIST UST
MOFFETT FIELD	S105692723	AMES RESEARCH BLDG N-241 TANK 23 N-241	BUSHNELL STREET	94035	LUST
MOFFETT FIELD	S105692816	AMES RESEARCH BUILDING 249 (OARF), TANK 7 BLDG 249	DE FRANCE AVE	94035	LUST
MOFFETT FIELD	S105690127	AMES RESEARCH N251 MOTOR POOL N-251	MCCORD AVENUE	94035	LUST
MOFFETT FIELD	S105692749	AMES RESEARCH BLDG N-233 TANK 16 N-233	PARSONS AVENUE	94035	LUST
MOFFETT FIELD	S105692865	AMES RESEARCH U-14 U-14	WRIGHT AVENUE	94035	LUST
MOFFETT FEDERAL AIRFI	A100109271	NAVY EXCHANGE GAS STATION	WESCOAT RD.	94035	AST
MOFFETT FIELD	S106928670	LIFE SCIENCES RESEARCH LAB-HIG	N239 A MCCORD AVE	94035	SWEEPS UST
MOFFETT FIELD	U001594273	LIFE SCIENCES RESEARCH LAB-HIG	N239 A MCCORD AVE.	94035	HIST UST
MOFFETT FIELD	S106922248	40 X 80 FOOT WIND TUNNEL	N221 ARNOLD AVE	94035	SWEEPS UST
MOFFETT FIELD	S106923365	BIOSCIENCE LABORATORY	N236 ARNOLD AVE	94035	SWEEPS UST
MOFFETT FIELD	S106926211	FIRE TEST FACILITY	N254 ARNOLD AVE	94035	SWEEPS UST
MOFFETT FIELD	S106932565	STATIC TEST STAND	N249 ARNOLD AVE	94035	SWEEPS UST
MOFFETT FIELD	U001594256	40 X 80 FOOT WIND TUNNEL	N221 ARNOLD AVE.	94035	HIST UST
MOFFETT FIELD	U001594262	BIOSCIENCE LABORATORY	N236 ARNOLD AVE.	94035	HIST UST
MOFFETT FIELD	U001594265	FIRE TEST FACILITY	N254 ARNOLD AVE.	94035	HIST UST
MOFFETT FIELD	U001594280	STATIC TEST STAND	N249 ARNOLD AVE.	94035	HIST UST
MOFFETT FIELD	S106922425	ADMINISTRATIVE MANAGEMENT BLDG	N241 BUSH CIR	94035	SWEEPS UST
MOFFETT FIELD	S106924154	CENTRAL COMPUTER FACILITY	N233 BUSH CIR	94035	SWEEPS UST
MOFFETT FIELD	U001594257	ADMINISTRATIVE MANAGEMENT BUIL	N241 BUSH CIRCLE	94035	HIST UST
MOFFETT FIELD	U001594264	CENTRAL COMPUTER FACILITY	N233 BUSH CIRCLE	94035	HIST UST
MOFFETT FIELD	S106927457	HYPERVELOCITY FREE-FLIGHT FAC	N237 BUSHNELL ST	94035	SWEEPS UST
MOFFETT FIELD	U001594271	HYPERVELOCITY FREE-FLIGHT FACI	N237 BUSHNELL ST.	94035	HIST UST
MOFFETT FIELD	S106923752	CAFETERIA BUILDING	N235 DURAND RD	94035	SWEEPS UST
MOFFETT FIELD	U001594263	CAFETERIA BUILDING	N235 DURAND RD.	94035	HIST UST
MOFFETT FIELD	S106920872	GOLDEN BAY FEDERAL CREDIT UNIO	556 EDQUIBA ROAD	94035	EMI
MOFFETT FIELD	S105691382	MOFFETT FEDERAL AIRFIELD SITE 15, TANK 58	544 SOUTH GATE ROAD	94035	LUST
MOFFETT FIELD	S108432579	NATIONAL AERONAUTICS AND SPACE	T JONES RD, NASA AMES RESEARCH	94035	EMI
MOFFETT FIELD	S106926263	FLIGHT SYUPPORT FACILITY	N211 KING RD	94035	SWEEPS UST
MOFFETT FIELD	S106931261	RESEARCH SUPPORT BUILDING	N213 KING RD	94035	SWEEPS UST
MOFFETT FIELD	U001594267	FLIGHT SUPPORT FACILITY	N211 KING RD.	94035	HIST UST
MOFFETT FIELD	U001594268	FLIGHT SYUPPORT FACILITY	N211 KING RD.	94035	HIST UST
MOFFETT FIELD	U001594279	RESEARCH SUPPORT BUILDING	N213 KING RD.	94035	HIST UST
MOFFETT FIELD	S106923120	BASE CIVIL ENGINEER	MACON RD	94035	SWEEPS UST
MOFFETT FIELD	S106923122	BASE SUPPLY, BUILDING 681	MACON RD	94035	SWEEPS UST
MOFFETT FIELD	U001594259	BASE CIVIL ENGINEER	MACON ROAD	94035	HIST UST
MOFFETT FIELD	S106928669	LIFE SCIENCES RESEARCH LAB	N239 MCCORD AVE	94035	SWEEPS UST
MOFFETT FIELD	S106929543	MODEL DEVELOPMENT BUILDING	N212 MCCORD AVE	94035	SWEEPS UST
MOFFETT FIELD	U001594272	LIFE SCIENCES RESEARCH LAB	N239 MCCORD AVE.	94035	HIST UST
MOFFETT FIELD	U001594275	MODEL DEVELOPMENT BUILDING	N212 MCCORD AVE.	94035	HIST UST
MOFFETT FIELD	S108214205	MOFFETT FEDERAL US ARMY RESERVE CENTER	MOFFETT FEDERAL US ARMY RESERVE	94035	HAZNET
MOFFETT FIELD	S106929784	NASA AMES RESEARCH CENTER	MOFFETT FIELD	94035	SWEEPS UST
MOFFETT FIELD	S106929894	NEX AUTO SERVICE CENTER	MOFFETT FIELD 503	94035	SWEEPS UST
MOFFETT FIELD	S107619864	MOFFETT FEDERAL AIRFIELD TANKS 121 & 122	MOFFETT BLVD.	94035	LUST
MOFFETT FIELD	S106921366	RAYTHEON COMPANY C/O RMT, INC	NAS MOFFETT FILD, BLDG 117	94035	EMI

ORPHAN SUMMARY

City	EDR ID	Site Name	Site Address	Zip	Database(s)
MOFFETT FIELD	S108433146	SCHLUMBERGER TECH CORP C/O WEI	NAS MOFFETT FILD, BLDG 117	94035	EMI
MOFFETT FIELD	S106716224	MOFFETT FEDERAL AIRFIELD NEX SITE, TKS 33-40	NONE WESTCOT AND MACON RD	94035	LUST
MOFFETT FIELD	S106717074	MOFFETT FEDERAL AIRFIELD SITE 20 ZOOK RD FUEL SPIL	NONE ZOOK RD	94035	LUST
MOFFETT FIELD	S106926262	FLIGHT + GUIDANCE SIMULATION L	N243 SEVERYNS AVE	94035	SWEEPS UST
MOFFETT FIELD	U001594266	FLIGHT + GUIDANCE SIMULATION L	N243 SEVERYNS AVE.	94035	HIST UST
MOFFETT FIELD	S106933413	UNITARY PLAN W.T. BUILDING	N227B WALCOTT RD	94035	SWEEPS UST
MOFFETT FIELD	U001594281	UNITARY PLAN W.T. BUILDING	N227B WALCOTT RD.	94035	HIST UST
MOFFETT FIELD	S106929542	MODEL CONSTRUCTION FACILITY	N246 WARNER RD	94035	SWEEPS UST
MOFFETT FIELD	S106929648	MOTOR POOL	N251 WARNER RD	94035	SWEEPS UST
MOFFETT FIELD	U001594274	MODEL CONSTRUCTION FACILITY	N246 WARNER RD.	94035	HIST UST
MOFFETT FIELD	U001594277	MOTOR POOL	N251 WARNER RD.	94035	HIST UST
MOFFETT FIELD	S106916308	MOFFETT FEDERAL AIRFIELD NEX TANK 41A	41A WESTCOT AND MACON RD	94035	LUST
MOUNTAIN VIEW	S108200512	CAL TRANS DIST 4/CONSTR EA04-239704	RTE 101 PM 50.1-50.4	94041	HAZNET
MOUNTAIN VIEW	S108743921	CAL TRANS DIST 4/CONSTR EA04-151294	RTE 101 PM 47.01 ELLIS ST	94043	HAZNET
MOUNTAIN VIEW	S107139790	CAL TRANS DIST 4/CONSTRUCTION	HWY 101 PM 48.6-49.5	94043	HAZNET
MOUNTAIN VIEW	S103952283	BEN R SHIPPEN	1185 / 1187 TERA BELLA	94043	HAZNET
MOUNTAIN VIEW	S101272887	MOFFETT FEDERAL AIRFIELD, OU-2	2,200 ACRES; 35MI S OF SAN FRANCISCO, CA	94089	RESPONSE, ENVIROSTOR
MOUNTAIN VIEW	S101272888	MOFFETT FEDERAL AIRFIELD, OU-5	2,200 ACRES; 35MI S OF SAN FRANCISCO, CA	94089	RESPONSE, ENVIROSTOR
MOUNTAIN VIEW	S101482384	MOFFETT FEDERAL AIRFIELD, OU-3	2,200 ACRES; 35MI S OF SAN FRANCISCO, CA	94089	ENVIROSTOR
MOUNTAIN VIEW	S105090991	B & K ENGINEERING INC	1080 LA AVENIDA STE B	94040	HAZNET
MOUNTAIN VIEW	1000378087	RALSCH EQUIPMENT CO. SHOP	1105 W. AVENIDA	94043	FINDS, HAZNET, RCRA-NonGen
MOUNTAIN VIEW	S107140379	REMEDY	2350 BAYSHORE	94043	HAZNET
MOUNTAIN VIEW	S108753817	REVANCE THERAPEUTICS	2400 BAYSHORE PKWY STE 100	94043	HAZNET
MOUNTAIN VIEW	S106086663	US ARMY	BLDG 48 HOUSING PROJECT OFFICE	94035	HAZNET
MOUNTAIN VIEW	1000106267	ALL CAR AUTO PAINTING	903 CALIFORNIA DR	94040	RCRA-SQG, FINDS
MOUNTAIN VIEW	S106085685	COMSTOCK APTS	2290 CALIFORNIA ST STE 19	94040	HAZNET
MOUNTAIN VIEW	1001959756	DCI MANAGEMENT GROUP NO 77	2290 EL CAMINO REAL NO 1	94040	RCRA-SQG, FINDS
MOUNTAIN VIEW	S101622995	DMSR ENTERPRISES	2580 EL CAMINO RL	94040	EMI
MOUNTAIN VIEW	S106920001	ADVENT ENERGY GROUP CALIFORNIA	121 EL CAMINO REAL	94040	HAZNET
MOUNTAIN VIEW	S108200702	CAMINO MEDICAL GRP INC	701 EL CAMINO AVE	94040	HAZNET
MOUNTAIN VIEW	1007738943	EQUILON ENTERPRISES	1288 EL CAMINO/BAILEY	94041	FINDS, HAZNET
MOUNTAIN VIEW	S108744444	CITY OF MOUNTAIN VIEW	500 CASTRO STREET (P.O. BOX 7540)	94041	ICIS
MOUNTAIN VIEW	1010288084	CHERYL M LEE DDS	1174 CASTRO ST STE 150	94040	HAZNET
MOUNTAIN VIEW	U001594415	STIERLIN ROAD PUMP STATION	CHARLESTON ROAD @ STEVENS CREE	94043	HIST UST
MOUNTAIN VIEW	S106086366	CITY OF MOUNTAIN VIEW	CRNR OF CASTRO / W EVELYN	94041	HAZNET
MOUNTAIN VIEW	S107146964	FELLA BENYAMMI, DDS	105 SOUTH DR STE 140	94040	HAZNET
MOUNTAIN VIEW	S108757302	VALLEY IMAGING/MOUNTAIN VIEW	285 SOUTH DR STE 5	94040	HAZNET
MOUNTAIN VIEW	S103959972	DAVID JOHNSON,DDS	505 SOUTH DR.STE.1	94040	HAZNET
MOUNTAIN VIEW	1004440279	MIRAMONTE CLEANERS	171 EAST EL CAMINO	94040	CLEANERS
MOUNTAIN VIEW	S100868614	MOUNTAIN VIEW RADIATOR	624 WEST EL CAMINO	94040	HAZNET
MOUNTAIN VIEW	S105808042	DELIA'S CLEANERS INC	2290 W EL CAMINO REAL STE 1	94040	HAZNET, CLEANERS
MOUNTAIN VIEW	S106835697	MIRAMONTE CLEANERS	171 E EL CAMINO AT GRNT RD	94040	EMI
MOUNTAIN VIEW	S107144072	REALTY EQUITY ENTERPRISE SERVICE LLC	2570 W EL CAMINO REAL STE 400	94040	HAZNET
MOUNTAIN VIEW	S108225770	YEN-PING LEE DDS MD INC	1580 W EL CAMINO REAL STE 7	94040	HAZNET
MOUNTAIN VIEW	S108749720	KRAGEN AUTO #322	170 E EL CAMINO REAL	94040	HAZNET

ORPHAN SUMMARY

City	EDR ID	Site Name	Site Address	Zip	Database(s)
MOUNTAIN VIEW	S108758229	YEN-PING LEE DDS, MS, INC.	1580 W EL CAMINO REAL STE 7	94040	HAZNET
MOUNTAIN VIEW	1001217341	SAV ON DRUG NO 3762	715 E EL CAMINO REAL	94043	RCRA-SQG
MOUNTAIN VIEW	U001594345	BEACON STATION # 587	789 S. EVELYN	94041	HIST UST
MOUNTAIN VIEW	S105181473	COPPEL PROPERTY BLDG 149	151 EVELYN ST	94041	LUST, SLIC
MOUNTAIN VIEW	S1060898959	PACIFIC GAS & ELECTRIC	GATE 16G ON RT JONES RD	94043	HAZNET
MOUNTAIN VIEW	S107143537	AMES SUB STATION	GATE 16G RT JONES RD	94043	HAZNET
MOUNTAIN VIEW	S106077052	JOHN MAMASHIANI DBA QUALITY CLEANERS	1350 GRANT RD STE 9	94040	CLEANERS
MOUNTAIN VIEW	S108750554	LUCILE PACKARD CHILDRENS HOSPITAL-PEDIATRICS UNIT	2500 GRANT RD ECH 235	94040	HAZNET
MOUNTAIN VIEW	1008341526	HIGHWAY 101 AND MOFFETT BLVD	HIGHWAY 101/85/MOFFETT BLVD	94043	CERCLIS
MOUNTAIN VIEW	1008211338	HIGHWAY 101 AND MOFFETT BLVD	HIGHWAY 101/85/MOFFETT BLVD	94043	FINDS
MOUNTAIN VIEW	S107620111	ALZA CORPORATION	1058B HUFF AVENUE	94043	EMI
MOUNTAIN VIEW	S108199829	BTN AUTOMOTIVE	2566B LEGHORN ST	94043	HAZNET
MOUNTAIN VIEW	S108751002	MCLACHLAN WOOD FINISHING CO INC	2570 LEGHORN ST UNIT	94043	HAZNET
MOUNTAIN VIEW	S103622048	ROBERT EITREIM	1080 LINDA VISTA STE A	94043	HAZNET
MOUNTAIN VIEW	S106927185	HEADQUARTERS 129 ARRG, BLDG	MACON RD	94035	SWEEPS UST
MOUNTAIN VIEW	S108742315	ANDREW DOERSCHUK	500 W MIDDLEFIELD RD APT 3	94043	HAZNET
MOUNTAIN VIEW	S106716738	US NAVY HOUSING PROJECT	MOFFETT / MDDLFLD W	94043	LUST
MOUNTAIN VIEW	S103679281	US POST OFFICE	MOFFETT FIELD POST OFFICE	94035	HAZNET
MOUNTAIN VIEW	S103653020	MOFFETT PHOTO EXPRESS	327 MOFFETT BLVD_STE F	94041	HAZNET
MOUNTAIN VIEW	1008185199	MOFFETT AIR STATION	MOFFETT FIELD NAS	94035	HIST FTTS
MOUNTAIN VIEW	1008185594	NASA-AMES RESEARCH CENTER	MOFFETT FIELD (MAIL STOP 223-1)	94035	HIST FTTS
MOUNTAIN VIEW	1008185595	NASA-AMES RESEARCH CENTER	MOFFETT FIELD MAIL STOP 223-1	94035	HIST FTTS
MOUNTAIN VIEW	1010007153	MOFFETT AIR STATION	MOFFETT FIELD NAS	94035	FTTS
MOUNTAIN VIEW	1010007408	NASA-AMES RESEARCH CENTER	MOFFETT FIELD (MAIL STOP 223-1)	94035	FTTS
MOUNTAIN VIEW	1010007409	NASA-AMES RESEARCH CENTER	MOFFETT FIELD MAIL STOP 223-1	94035	FTTS
MOUNTAIN VIEW	1010260053	NATIONAL AERONAUTICS AND SPACE ADMINIST AMES RESEARCH CENTER	MOFFETT FIELD	94035	ICIS
MOUNTAIN VIEW	S103679282	STANFORD UNIVERSITY ESF	MOFFETT NAVAL AIR STATION	94035	HAZNET
MOUNTAIN VIEW	S105086943	CLEAR CHANNEL COMMUNICATION INC	MOFFETT FIELD BLDG N254	94035	HAZNET
MOUNTAIN VIEW	S105936882	CA AIR NATIONAL GUARD	MOFFETT FIELD NS, NAS	94035	EMI
MOUNTAIN VIEW	S105938776	NASA-AMES RESEARCH CENTER	MOFFETT FIELD NS	94035	EMI
MOUNTAIN VIEW	S107736340	FORMER VECTOR CONTROL YARD	750 MOFFETT BLVD	94043	VCP, ENVIROSTOR
MOUNTAIN VIEW	S101482380	SOUTHERN PACIFIC RAILROAD	MOUNTAIN VIEW RAIL STATION	94035	ENVIROSTOR
MOUNTAIN VIEW	1007286819	MOFFETT AIR STATION	NAS MOFFETT FIELD	94035	FTTS, HIST FTTS
MOUNTAIN VIEW	S106836184	NAVAL AIR STATION, MOFFETT FIE	NAVAL AIR STATIN, MOFFETT FIEL	94035	EMI
MOUNTAIN VIEW	S103641900	RPM AUTO MACHINE	2139 B OLD MIDDLEFIELD WAY	94043	HAZNET
MOUNTAIN VIEW	S103978542	MOZART DEVELOPMENT CO	1924 OLD MIDFIELD RD	94043	HAZNET
MOUNTAIN VIEW	S103990516	TELEWAVE	2166 OLD MIDDLEVIEW WAY	94043	HAZNET
MOUNTAIN VIEW	S106094028	COMMERCIAL PRINTING CO LLC	2423 OLD MIDDLEFIELD WY UNIT G	94043	HAZNET
MOUNTAIN VIEW	S107149593	LASLO'S AUTO REPAIR	2239A OLD MIDDLEFIELD ROAD	94043	HAZNET
MOUNTAIN VIEW	S108213544	MCDERMAID PAINTING	2423 OLD MIDDLEFIELD WAY STE E	94043	HAZNET
MOUNTAIN VIEW	S108216270	PANASONIC ENERGY SOLUTIONS LAB	1931 OLD MIDDLEFIELD WAY STE B	94043	HAZNET
MOUNTAIN VIEW	S108742679	AUTO-MOBIL SERVICE	2239 OLD MIDDLEFIELD WAY STE D	94043	HAZNET
MOUNTAIN VIEW	S108757796	WATTEN PAINTING INC	2330 OLD MIDDLEFIELD WAY STE 15	94043	HAZNET
MOUNTAIN VIEW	S102819595	RETINA-VITREOUS ASSOC INC	ORCHARD PAVILLION	94040	HAZNET
MOUNTAIN VIEW	S106090718	PORSCHE VOLKSWAGON REPAIR	1240 PEAR AVE STE N	94043	HAZNET

ORPHAN SUMMARY

City	EDR ID	Site Name	Site Address	Zip	Database(s)
MOUNTAIN VIEW	S108200813	CARDIOMIND INC	1235 PEAR AVE STE 111	94043	HAZNET
MOUNTAIN VIEW	S108743619	BWS GERMAN JAPANESE AUTO SERVICE	1240 PEAR AVE STE N	94043	HAZNET
MOUNTAIN VIEW	S108745989	D & K PRECISION SHEET METAL INC	1230 PEAR AVE STE 8	94043	HAZNET
MOUNTAIN VIEW	A100184565	SGI DATA CENTER	1555 PLYMOUTH BLDG 4	94041	AST
MOUNTAIN VIEW	1010266570	PRINTEX CORPORATION	PLYMOUTH & COLONY STS.	94043	ICIS
MOUNTAIN VIEW	S108753795	RENTECH PRECISION MACHINING INC	240 POLARIS AVE UNIT B	94043	HAZNET
MOUNTAIN VIEW	S103986832	SATELLITE MODELS INC	950 RENGSTORFF STE C	94040	HAZNET
MOUNTAIN VIEW	S105723893	VALERO REFINING COMPANY - CA 7542	584 M RENGSTORFF AVE	94043	HAZNET
MOUNTAIN VIEW	S107144780	EXXONMOBIL OIL CORP	584 N RENGSTORFF/MIDDLEFIELD	94040	HAZNET
MOUNTAIN VIEW	S108431298	CAMARO CLEANERS	660B SAN ANTONIO ROAD	94040	EMI
MOUNTAIN VIEW	S105939417	SAN ANTONIO CLEANERS	225 SAN ANTONIO #8	94043	EMI
MOUNTAIN VIEW	S107149974	DYMOND DEVELOPMENT COMPANY, LLC	1201 SAN ANTONIO RD PARKING LO	94043	HAZNET
MOUNTAIN VIEW	S105512837	J.C. PENNEY	SAN ANTONIO AT ALMA ST RD	94043	LUST, HIST LUST SANTA CLARA
MOUNTAIN VIEW	S106834280	LIDLAW GAS RECOVERY SYSTEMS,I	SHORELINE PARK, STIERLIN ROAD	94043	EMI
MOUNTAIN VIEW	S108743512	BRONCUS TECHNOLOGIES INC	1400 N SHORELINE BLVD STE A8	94043	HAZNET
MOUNTAIN VIEW	1003878434	MOUNTAIN VIEW LDFL	SHORELINE REG PK STIERLIN RD	94040	CERC-NFRAP
MOUNTAIN VIEW	S105512840	TEXACO	975 SHORELINE (STIERLIN RD) BLVD	94043	LUST, HIST LUST SANTA CLARA
MOUNTAIN VIEW	S108213725	MERYNN'S	350 SHOWERS DR	94040	HAZNET
MOUNTAIN VIEW	S103627909	DUNIWAY STOCKROOM CORPORATION	1305 SPACE PARKWAY	94043	HAZNET
MOUNTAIN VIEW	1003879361	CAMELLIA PARK	333 STIERLEN RD	94040	CERC-NFRAP
MOUNTAIN VIEW	1000399404	UNITED SCIENTIFIC CORPORATION	1400 STIERLIN ROAD UNIT D	94043	RCRA-SQG, FINDS
MOUNTAIN VIEW	S101623037	GOODSELL & VOCKE, INC.	1401 STIERLIN RD	94043	CA FID UST, SWEEPS UST
MOUNTAIN VIEW	S108751638	NEKTAR THERAPEUTICS	2071 STIERLIN CT STE 100	94043	HAZNET
MOUNTAIN VIEW	S105194806	GOODSELL AND VOCKE INC	1401 STIERLIN RD	94040	LUST, SLIC
MOUNTAIN VIEW	S105693288	GOODSELL VOCKE INC	1401 STIERLIN RD	94043	LUST, SLIC
MOUNTAIN VIEW	S103648285	CITY OF MOUNTAIN VIEW	2700 TERMINAL BLVD	94041	HAZNET
MOUNTAIN VIEW	S107146369	NIA CREATIVE	970 TERRA BELLA AVE STE 8	94043	LUST, Cortese
MOUNTAIN VIEW	S105025099	MOFFETT FEDERAL AIRFIELD	UNKNOWN BAYSHORE PKWY	94040	HAZNET
MOUNTAIN VIEW	S108214482	MT VERNON COURT HOMEOWNERS ASSOC	1945 MT VERNON CT	94041	HAZNET
MOUNTAIN VIEW	S107145417	BOBS CUSTOM AUTO_REPAIR	400B VILLA ST	94043	HAZNET
MOUNTAIN VIEW	S103967391	HASEL TIME INDUSTRIAL ENGRAVERS INC	1074 B WENTWORTH	94043	HAZNET
MOUNTAIN VIEW	1008402363	RGRP N101	WESCOAT AND MCCORD AVENUE	94043	HAZNET, RCRA-LQG
MOUNTAIN VIEW	S108756019	SYSTEM BIOSCIENCES, LLC	211 S WHISMAN RD STE D-E	94041	HAZNET
MOUNTAIN VIEW	S108201751	CITY MOUNTAIN VIEW	231 N WHISMAN RD BLDG F	94043	HAZNET
MOUNTAIN VIEW	S108202202	CITY OF MOUNTAIN VIEW	231 N WHISMAN RD BLDG A	94043	HAZNET
MOUNTAIN VIEW	S108202203	CITY OF MOUNTAIN VIEW	231 N WHISMAN RD BLDG B	94043	HAZNET
MOUNTAIN VIEW	S108202204	CITY OF MOUNTAIN VIEW	231 N WHISMAN RD BLDG C	94043	HAZNET
MOUNTAIN VIEW	S108744817	CITY OF MOUNTAIN VIEW	231 N WHISMAN RD BLDG D	94043	HAZNET
MOUNTAIN VIEW	S103959430	CUSTOM ALIGNMENT	2599 A WYANDOTTE	94043	HAZNET
MOUNTAIN VIEW	S107147255	HELMINGS AUTO REPAIR	2520 WYANDOTTE UNIT G	94043	HAZNET
MOUNTAIN VIEW	S108204209	CUSTOM ALIGNMENT	2599 WYANDOTTE ST STE A	94043	HAZNET
MT VIEW	U001594294	90476	396 CASTRO AVE	94040	HIST UST
MT VIEW	S100873341	SANTA CLARA COUNTY/HEALTH DEPT	MUNICIPAL OPERATIONS CENTER	94040	HAZNET
MT VIEW	S103665728	EXXON CO USA #73542	584 N RENGSTORFF/MIDDLEFIELD	94040	HAZNET
MTN VIEW	S108541083	MIRAMONTE DRY CLEANERS	171 E EL CAMINO	94040	CLEANERS
NAS MOFFETT FIELD	U001594260	BASE CIVIL ENGINEER, BUILDING	MACON ROAD	94035	HIST UST
NAS MOFFETT FIELD	U001594261	BASE SUPPLY, BUILDING 681	MACON ROAD	94035	HIST UST

ORPHAN SUMMARY

City	EDR ID	Site Name	Site Address	Zip	Database(s)
PALO ALTO	S103628087	CITY OF PALO ALTO - PUBLIC WORKS	1313 / 1312 NEWELL RD	94301	HAZNET
PALO ALTO	S107148954	SOUTHWALL TECHNOLOGIES	3941 / 3975 E BAYSHORE RD	94303	HAZNET
PALO ALTO	S103866628	COMMUNICATIONS AND POWER IND INC	607 / 611 HANSEN WY	94304	HAZNET
PALO ALTO	S108744003	CALTRANS DISTRICT 4/CONSTR/EAO4-246934	RTE 85 PM 22.4	94304	HAZNET
PALO ALTO	1009730194	ADDISON ELEMENTARY SCHOOL	650 ADDISON AVE	94301	FINDS, FTTS
PALO ALTO	S106235040	OREGON EXPRESSWAY UNDERPASS	ALMA STREET	94301	SLIC
PALO ALTO	1003879613	OLD QUARRY DISPOSAL SITE, STANDFORD UNIV	APPROX 215 YARDS NW OF OLD PAGE MILL RD.	94304	CERC-NFRAP
PALO ALTO	S106932675	SUN RAY FOREIGN AUTO SERVICE	3250 ASH ST U	94306	SWEEPS UST
PALO ALTO	U001595970	SUN RAY FOREIGN AUTO SERVICE	325U ASH ST.	94306	HIST UST
PALO ALTO	1009512401	CITY OF PALO ALTO PUBLIC WORKS DEPT	3201 E BAYSHORE RD	94303	FTTS, HIST FTTS
PALO ALTO	S104569128	RAYVENSWOOD VILLAGE LLC	E BAYSHORE / CLARK ST	94303	HAZNET
PALO ALTO	S107141654	JOHN HACKMANN	302 BRYANT	94301	HAZNET
PALO ALTO	1004440501	CITY OF PALO ALTO LANDFILL	BYXBEE PARK	94301	FINDS, EMI
PALO ALTO	1004678105	SHELL SERVICE STATION	3601 EL CAMINO	94306	RCRA-SQG, FINDS, HAZNET
PALO ALTO	S101623443	WILLIE ISON INC	1885 EL CAMINO	94306	CA FID UST, SWEEPS UST
PALO ALTO	S103638106	EQUILON ENTERPRISES LLC	1885 EL CAMINO	94306	HAZNET
PALO ALTO	S103639036	INKSMITHS PRINTING INC	1951-D EL CAMINO	94306	HAZNET
PALO ALTO	S103654765	PALO ALTO AUTO REPAIR INC.	3508 EL CAMINO	94306	EMI
PALO ALTO	S106825226	ABRACUS AUTO BODY	1001 EL CAMINO REAL	94306	HAZNET
PALO ALTO	S108206200	EQUITY OFFICE PROPERTIES	3000 EL CAMINO REAL BLDG 5	94306	HAZNET
PALO ALTO	S108750997	MCKENNA FAMILY DENTISTRY	1691 EL CAMINO REAL STE 300	94306	HAZNET
PALO ALTO	1001231254	WOLF CAMERA NO 955	3159 EL CAMINO REAL	94304	RCRA-SQG, FINDS
PALO ALTO	S101594584	BP OIL CO FACILITY SITE #11219	2780 EL CAMINO	94304	CA FID UST, SWEEPS UST
PALO ALTO	S107148689	LONGS DRUG STORE #575	855 EL CAMINO REAL SPACE 116	94301	HAZNET
PALO ALTO	S105126609	SHELL	3601 EL CAMINO/ MATADERO	94306	HAZNET
PALO ALTO	S102804439	CITY PALO ALTO	CORNER OF MATADERO /	94303	HAZNET
PALO ALTO	1006380496	TAYLOR PROPERTIES	541 B COWPER STREET	94301	FINDS, FTTS, HIST FTTS
PALO ALTO	S101617054	EUGENE SENTER	175 E DANA ST	94306	CA FID UST, SWEEPS UST
PALO ALTO	1009631086	PALO ALTO, CITY OF	1001 FOREST AVE.	94303	DOT OPS
PALO ALTO	S106089516	CITY OF PALO ALTO	3550 HANOVER	94304	HAZNET
PALO ALTO	1004439792	MITSUBISHI INTERNATIONAL	520 HANSEN WY 100	94304	FINDS, FTTS, HIST FTTS
PALO ALTO	S108433337	STANFORD HOSPITAL & CLINCS	3375 HILLVIEW	94305	EMI
PALO ALTO	S105723901	INCYTE GENOMICS INC	3401 HILLVIEW DR BLDG R	94304	HAZNET
PALO ALTO	S105960432	HILLVIEW - PORTER PLUME	HILLVIEW AVENUE AND PORTER DRIVE	94304	CA BOND EXP. PLAN
PALO ALTO	1003879673	SMITH KLINE & FRENCH LABORATORIES	3900 HILLVIEW AVE.	94304	CERC-NFRAP
PALO ALTO	91218755	S/B HWY 101, N OF SAN MATEO CO LINE	S/B HWY 101, N OF SAN MATEO CO LINE	94301	ERNS
PALO ALTO	S107140171	RUBECON OIL COMPANY	JOB SITE AT GENG RD / EMBARCADERO	94303	HAZNET
PALO ALTO	S106101983	SPACE SYSTEMSLORAL	1036 E MEADOW CIR BLDG 12	94303	CA WDS
PALO ALTO	S106101984	SPACE SYSTEMSLORAL	928 E MEADOW DR BLDG 28	94303	CA WDS
PALO ALTO	1010313210	BP WEST COAST PRODUCTS LLC 4430	2995 MIDDLEFIELD	94306	RCRA-SQG
PALO ALTO	S108209943	JAMES O BARTLETT DDS APC	850 MIDDLEFIELD RD STE 1	94301	HAZNET
PALO ALTO	U004108912	VA PALO ALTO HEALTH CARE SYSTEM	3801 MIRANDA AVENUE - BLDG. 40	94304	UST
PALO ALTO	U004108913	VA PALO ALTO HEALTH CARE SYSTEM	3801 MIRANDA AVENUE - BLDG. 41	94304	UST
PALO ALTO	U004108914	VA PALO ALTO HEALTH CARE SYSTEM	3801 MIRANDA AVENUE - BLDG. 50	94304	UST
PALO ALTO	U004108915	VA PALO ALTO HEALTH CARE SYSTEM	3801 MIRANDA AVENUE - BLDG. 103	94304	UST
PALO ALTO	U004108916	VA PALO ALTO HEALTH CARE SYSTEM	3801 MIRANDA AVENUE - BLDG. BUNKER	94304	UST
PALO ALTO	U004108917	VA PALO ALTO HEALTH CARE SYSTEM	3801 MIRANDA AVENUE - BLDG. M/E	94304	UST

ORPHAN SUMMARY

City	EDR ID	Site Name	Site Address	Zip	Database(s)
PALO ALTO	S103679288	CITY OF PALO ALTO/CITY OF PUBLIC WORKS	MONTEBELLO RESERVOIR	94301	HAZNET
PALO ALTO	S106840011	STANFORD UNIVERSITY	OAK ROAD, ESF	94305	EMI
PALO ALTO	1003877979	OREGON EXPWY UNDERPASS	OREGON EXPWY & ALMA ST	94304	CERC-NFRAP
PALO ALTO	S103637036	LOCKHEED MARTIN MISSILES & SPACE	1801 PAGE MILL RD_BLDG 250/	94304	HAZNET
PALO ALTO	91466911	ON ROUTE 101, AT UNIVERSITY AVE	ON ROUTE 101, AT UNIVERSITY AVE	94301	ERNS
PALO ALTO	S103948637	ACORN SIGNS	716 C SAN ANTONIO RD	94303	HAZNET
PALO ALTO	S101630250	FIRE STATION #6	711 SIERRA DR	94305	CA FID UST, SWEEPS UST
PALO ALTO	S102791653	1X R. W. ZUKIN MANAGEMENT COMPANY	STANFORD VILLA APARTMENTS	94306	HAZNET
PALO ALTO	S108750682	MACY'S WEST IN/ STANFORD WOMENS	300 STANFORD MALL	94306	HAZNET
PALO ALTO	1006930243	SEPHORA STORE#48 STANFORD	355 STANFORD SHOPPING CENTER	94304	RCRA-SQG, HAZNET
PALO ALTO	S102806133	EMPORIUM CAPWELL	#1 STANFORD SHOPPING CTR	94304	HAZNET
PALO ALTO	S103964234	BLOOMINGDALES INC	#1 STANFORD SHOPPING CTR	94304	HAZNET
PALO ALTO	S103975898	MACY'S WEST INC	300 STANFORD SHOPPING CENTER	94304	HAZNET
PALO ALTO	S103975907	MACY'S WEST INC	50 STANFORD SHOPPING CENTER	94304	HAZNET
PALO ALTO	S104576624	PHOTOTIME INC	138 STANFORD SHOPPING CENTER	94304	HAZNET
PALO ALTO	S104580018	BLOOMINGDALES	#1 STANFORD SHOPPING CTR	94304	HAZNET
PALO ALTO	S104583725	PHOTOTIME	138 STANFORD SHOPPING CENTER	94304	HAZNET
PALO ALTO	S106837200	PARK'S DRY CLEANERS	385 STANFORD SHOPPING CTR	94304	EMI
PALO ALTO	S107149285	SEPHORA STORES #48	355 STANFORD SHOPPING CENTER	94304	HAZNET
PALO ALTO	S108202649	CLEAN HARBOR ENVIRONMENTAL	STANFORD MED CENTER 820 QUARRY ROAD	94304	HAZNET
PALO ALTO	99335831	NB US 101 TO WB EMBARCADERO	NB US 101 TO WB EMBARCADERO	94301	ERNS
PALO ALTO	S107541246	JORDAN CONCRETE PUMPING	WOODLAND / UNIVERSITY	94303	CDL
SAN LUIS OBISPO	S107147324	SAN LUIS OBISPO COUNTY/ENVIRON HEALTH	4130 HORIZON LM #C	94301	HAZNET
SAN LUIS OBISPO	S102793213	CITY OF SAN RAFAEL	QUESTA GRADE OFF HWY 101	94301	HAZNET
SAN RAFAEL	S103678218	FEDERAL AVIATION ADMINISTRATION	BEACH PARK ROAD	94301	HAZNET
SANTA CLARA	S105082563	MTN. VIEW PLANT	1720 MONTE BELLO RD	94303	HAZNET
SANTA CLARA	U001594394	STANDFORD UNIVERSITY	STIERLIN	94043	HIST UST
STANDFORD	1000314837	CARDINAL COGENERATION, INC.	ESF OAK RD MS 8007	94305	RCRA-LQG, RCRA-TSDF, CORRACT CERC-NFRAP
STANFORD	S105635107	CO. OF SANTA CLARA-ENV. HEALTH	BLDG 14-105 STANFORD UNIVERSITY	94305	CHMIRS, CA WDS
STANFORD	1010238781	CITY OF SANTA CLARA-ENV. HEALTH	BUILDING 14 - 105/STANFORD UNIVERSITY	94305	ICIS
STANFORD	S102809064	CITY OF SANTA CLARA-ENV. HEALTH	ESF-OAK ROAD	94305	HAZNET
STANFORD	S103959318	SANTA CLARA COUNTY-ENVRNMTL HEALTH DEPT	ESF-OAK ROAD	94305	HAZNET
STANFORD	S105088822	STANFORD UNIVERSITY	NELSON RD @ VARSITY PARKING LOT #1	94305	HAZNET
STANFORD	1006334463	CENTRAL ENERGY FACILITY	OAK ROAD	94305	MLTS
STANFORD	S106924158	CAL TRANS DIST 4/CONSTR/E/A04-151294	VIA ORTEGAVIA/PUEBLO	94305	SWEEPS UST
SUNNYVALE	S108743919	CAL TRANS DIST 4/CONSTR/E/A04-151294	RTE 101 PM 44.83 FAIR OAKS AVE	94089	HAZNET
SUNNYVALE	S108743920	SCVTA TASMAN BLOCK C885	RTE 101 PM 45.68 MATHILDA AVE	94089	HAZNET
SUNNYVALE	1001196323	LOCKHEED MARTIN MISSILES IN SPACE	GUADALUPE RIVER AND HWY 237	94089	RCRA-SQG, FINDS
SUNNYVALE	S104565016	SILICON LIGHT MACHINES INC	1329 MOFFETT PARK AVE	94089	HAZNET
SUNNYVALE	S105725878	ACELLENT TECHNOLOGIES, INC	385 MOFFETT PK RD STE 115	94089	HAZNET
SUNNYVALE	S106446865	ACELLENT TECHNOLOGIES, INC	385 MOFFETT PARK DR STE 115	94089	CA WDS
SUNNYVALE	S108741724	VACTORR	155C MOFFETT PARK DR #3	94089	HAZNET
SUNNYVALE	S106093460	RAE SYSTEMS	1012 MORRIS AVE UNIT 6	94089	HAZNET
SUNNYVALE	S108217739	MOBILE HOME BOARD PRINTING	1339 MOSSETT PARK DR	94089	HAZNET
SUNNYVALE	S100868384	PACIFIC GAS AND ELECTRIC/LINE 109	1240 C MOUNTAIN VIEW-ALVISO RD	94089	HAZNET
SUNNYVALE	S103980633		AT N MATHILDA AVE / ROSS DR	94089	HAZNET

ORPHAN SUMMARY

City	EDR ID	Site Name	Site Address	Zip	Database(s)
SUNNYVALE	S106088801	ADVANTECH PERCUSSION MACHINERY	1283 OLD MOUTIANVIEW ALVISO RD UT C	94089	HAZNET
SUNNYVALE	S107148020	COASTAL INSTITUTE INC	1206 OLD MT VIEW ALVISO RD STE G	94089	HAZNET
SUNNYVALE	S108217390	PROMET/DBA ANNA SZCZEPANIAK	1241 OLD MT VIEW ALVISO RD	94089	HAZNET
SUNNYVALE	S108745107	COASTAL INSTRUMENTS	1206 OLD MT VIEW ALVISO RD STE G	94089	HAZNET
SUNNYVALE	S105181519	US AIR FORCE SUNNYVALE	6594 SQUADRON ST	94089	LUST
UNINCORPORATED	S103880924	STANFORD UNIV, CENTRAL ENERGY	JORDAN WAY	94305	LUST, HIST LUST SANTA CLARA

GOVERNMENT RECORDS SEARCHED / DATA CURRENCY TRACKING

To maintain currency of the following federal and state databases, EDR contacts the appropriate governmental agency on a monthly or quarterly basis, as required.

Number of Days to Update: Provides confirmation that EDR is reporting records that have been updated within 90 days from the date the government agency made the information available to the public.

FEDERAL RECORDS

NPL: National Priority List

National Priorities List (Superfund). The NPL is a subset of CERCLIS and identifies over 1,200 sites for priority cleanup under the Superfund Program. NPL sites may encompass relatively large areas. As such, EDR provides polygon coverage for over 1,000 NPL site boundaries produced by EPA's Environmental Photographic Interpretation Center (EPIC) and regional EPA offices.

Date of Government Version: 10/02/2007	Source: EPA
Date Data Arrived at EDR: 12/03/2007	Telephone: N/A
Date Made Active in Reports: 12/28/2007	Last EDR Contact: 07/31/2007
Number of Days to Update: 25	Next Scheduled EDR Contact: 10/29/2007
	Data Release Frequency: Quarterly

NPL Site Boundaries

Sources:

EPA's Environmental Photographic Interpretation Center (EPIC)
Telephone: 202-564-7333

EPA Region 1
Telephone 617-918-1143

EPA Region 6
Telephone: 214-655-6659

EPA Region 3
Telephone 215-814-5418

EPA Region 7
Telephone: 913-551-7247

EPA Region 4
Telephone 404-562-8033

EPA Region 8
Telephone: 303-312-6774

EPA Region 5
Telephone 312-886-6686

EPA Region 9
Telephone: 415-947-4246

EPA Region 10
Telephone 206-553-8665

Proposed NPL: Proposed National Priority List Sites

A site that has been proposed for listing on the National Priorities List through the issuance of a proposed rule in the Federal Register. EPA then accepts public comments on the site, responds to the comments, and places on the NPL those sites that continue to meet the requirements for listing.

Date of Government Version: 10/02/2007	Source: EPA
Date Data Arrived at EDR: 12/03/2007	Telephone: N/A
Date Made Active in Reports: 12/28/2007	Last EDR Contact: 08/31/2007
Number of Days to Update: 25	Next Scheduled EDR Contact: 10/29/2007
	Data Release Frequency: Quarterly

DELISTED NPL: National Priority List Deletions

The National Oil and Hazardous Substances Pollution Contingency Plan (NCP) establishes the criteria that the EPA uses to delete sites from the NPL. In accordance with 40 CFR 300.425.(e), sites may be deleted from the NPL where no further response is appropriate.

Date of Government Version: 10/02/2007	Source: EPA
Date Data Arrived at EDR: 12/03/2007	Telephone: N/A
Date Made Active in Reports: 12/28/2007	Last EDR Contact: 08/29/2007
Number of Days to Update: 25	Next Scheduled EDR Contact: 10/29/2007
	Data Release Frequency: Quarterly

GOVERNMENT RECORDS SEARCHED / DATA CURRENCY TRACKING

NPL LIENS: Federal Superfund Liens

Federal Superfund Liens. Under the authority granted the USEPA by CERCLA of 1980, the USEPA has the authority to file liens against real property in order to recover remedial action expenditures or when the property owner received notification of potential liability. USEPA compiles a listing of filed notices of Superfund Liens.

Date of Government Version: 10/15/1991	Source: EPA
Date Data Arrived at EDR: 02/02/1994	Telephone: 202-564-4267
Date Made Active in Reports: 03/30/1994	Last EDR Contact: 11/15/2007
Number of Days to Update: 56	Next Scheduled EDR Contact: 02/18/2008
	Data Release Frequency: No Update Planned

CERCLIS: Comprehensive Environmental Response, Compensation, and Liability Information System

CERCLIS contains data on potentially hazardous waste sites that have been reported to the USEPA by states, municipalities, private companies and private persons, pursuant to Section 103 of the Comprehensive Environmental Response, Compensation, and Liability Act (CERCLA). CERCLIS contains sites which are either proposed to or on the National Priorities List (NPL) and sites which are in the screening and assessment phase for possible inclusion on the NPL.

Date of Government Version: 04/23/2007	Source: EPA
Date Data Arrived at EDR: 06/20/2007	Telephone: 703-412-9810
Date Made Active in Reports: 08/29/2007	Last EDR Contact: 12/06/2007
Number of Days to Update: 70	Next Scheduled EDR Contact: 03/17/2008
	Data Release Frequency: Quarterly

CERCLIS-NFRAP: CERCLIS No Further Remedial Action Planned

Archived sites are sites that have been removed and archived from the inventory of CERCLIS sites. Archived status indicates that, to the best of EPA's knowledge, assessment at a site has been completed and that EPA has determined no further steps will be taken to list this site on the National Priorities List (NPL), unless information indicates this decision was not appropriate or other considerations require a recommendation for listing at a later time. This decision does not necessarily mean that there is no hazard associated with a given site; it only means that, based upon available information, the location is not judged to be a potential NPL site.

Date of Government Version: 06/21/2007	Source: EPA
Date Data Arrived at EDR: 07/23/2007	Telephone: 703-412-9810
Date Made Active in Reports: 08/29/2007	Last EDR Contact: 12/06/2007
Number of Days to Update: 37	Next Scheduled EDR Contact: 03/17/2008
	Data Release Frequency: Quarterly

LIENS 2: CERCLA Lien Information

A Federal CERCLA ('Superfund') lien can exist by operation of law at any site or property at which EPA has spent Superfund monies. These monies are spent to investigate and address releases and threatened releases of contamination. CERCLIS provides information as to the identity of these sites and properties.

Date of Government Version: 08/08/2007	Source: Environmental Protection Agency
Date Data Arrived at EDR: 12/03/2007	Telephone: 202-564-6023
Date Made Active in Reports: 12/28/2007	Last EDR Contact: 11/15/2007
Number of Days to Update: 25	Next Scheduled EDR Contact: 02/18/2008
	Data Release Frequency: Varies

CORRACTS: Corrective Action Report

CORRACTS identifies hazardous waste handlers with RCRA corrective action activity.

Date of Government Version: 09/18/2007	Source: EPA
Date Data Arrived at EDR: 12/03/2007	Telephone: 800-424-9346
Date Made Active in Reports: 12/28/2007	Last EDR Contact: 12/03/2007
Number of Days to Update: 25	Next Scheduled EDR Contact: 03/03/2008
	Data Release Frequency: Quarterly

RCRA-TSDF: RCRA - Transporters, Storage and Disposal

RCRAInfo is EPA's comprehensive information system, providing access to data supporting the Resource Conservation and Recovery Act (RCRA) of 1976 and the Hazardous and Solid Waste Amendments (HSWA) of 1984. The database includes selective information on sites which generate, transport, store, treat and/or dispose of hazardous waste as defined by the Resource Conservation and Recovery Act (RCRA). Transporters are individuals or entities that move hazardous waste from the generator offsite to a facility that can recycle, treat, store, or dispose of the waste. TSDFs treat, store, or dispose of the waste.

GOVERNMENT RECORDS SEARCHED / DATA CURRENCY TRACKING

Date of Government Version: 09/11/2007
Date Data Arrived at EDR: 12/03/2007
Date Made Active in Reports: 12/28/2007
Number of Days to Update: 25

Source: Environmental Protection Agency
Telephone: (415) 495-8895
Last EDR Contact: 12/21/2007
Next Scheduled EDR Contact: 02/18/2008
Data Release Frequency: Quarterly

RCRA-LQG: RCRA - Large Quantity Generators

RCRAInfo is EPA's comprehensive information system, providing access to data supporting the Resource Conservation and Recovery Act (RCRA) of 1976 and the Hazardous and Solid Waste Amendments (HSWA) of 1984. The database includes selective information on sites which generate, transport, store, treat and/or dispose of hazardous waste as defined by the Resource Conservation and Recovery Act (RCRA). Large quantity generators (LQGs) generate over 1,000 kilograms (kg) of hazardous waste, or over 1 kg of acutely hazardous waste per month.

Date of Government Version: 09/11/2007
Date Data Arrived at EDR: 12/03/2007
Date Made Active in Reports: 12/28/2007
Number of Days to Update: 25

Source: Environmental Protection Agency
Telephone: (415) 495-8895
Last EDR Contact: 12/21/2007
Next Scheduled EDR Contact: 02/18/2008
Data Release Frequency: Quarterly

RCRA-SQG: RCRA - Small Quantity Generators

RCRAInfo is EPA's comprehensive information system, providing access to data supporting the Resource Conservation and Recovery Act (RCRA) of 1976 and the Hazardous and Solid Waste Amendments (HSWA) of 1984. The database includes selective information on sites which generate, transport, store, treat and/or dispose of hazardous waste as defined by the Resource Conservation and Recovery Act (RCRA). Small quantity generators (SQGs) generate between 100 kg and 1,000 kg of hazardous waste per month.

Date of Government Version: 09/11/2007
Date Data Arrived at EDR: 12/03/2007
Date Made Active in Reports: 12/28/2007
Number of Days to Update: 25

Source: Environmental Protection Agency
Telephone: (415) 495-8895
Last EDR Contact: 12/21/2007
Next Scheduled EDR Contact: 02/18/2008
Data Release Frequency: Quarterly

RCRA-CESQG: RCRA - Conditionally Exempt Small Quantity Generators

RCRAInfo is EPA's comprehensive information system, providing access to data supporting the Resource Conservation and Recovery Act (RCRA) of 1976 and the Hazardous and Solid Waste Amendments (HSWA) of 1984. The database includes selective information on sites which generate, transport, store, treat and/or dispose of hazardous waste as defined by the Resource Conservation and Recovery Act (RCRA). Conditionally exempt small quantity generators (CESQGs) generate less than 100 kg of hazardous waste, or less than 1 kg of acutely hazardous waste per month.

Date of Government Version: 09/11/2007
Date Data Arrived at EDR: 12/03/2007
Date Made Active in Reports: 12/28/2007
Number of Days to Update: 25

Source: Environmental Protection Agency
Telephone: (415) 495-8895
Last EDR Contact: 12/21/2007
Next Scheduled EDR Contact: 02/18/2008
Data Release Frequency: Varies

RCRA-NonGen: RCRA - Non Generators

RCRAInfo is EPA's comprehensive information system, providing access to data supporting the Resource Conservation and Recovery Act (RCRA) of 1976 and the Hazardous and Solid Waste Amendments (HSWA) of 1984. The database includes selective information on sites which generate, transport, store, treat and/or dispose of hazardous waste as defined by the Resource Conservation and Recovery Act (RCRA). Non-Generators do not presently generate hazardous waste.

Date of Government Version: 09/11/2007
Date Data Arrived at EDR: 12/03/2007
Date Made Active in Reports: 12/28/2007
Number of Days to Update: 25

Source: Environmental Protection Agency
Telephone: (415) 495-8895
Last EDR Contact: 12/21/2007
Next Scheduled EDR Contact: 02/18/2008
Data Release Frequency: Varies

GOVERNMENT RECORDS SEARCHED / DATA CURRENCY TRACKING

US ENG CONTROLS: Engineering Controls Sites List

A listing of sites with engineering controls in place. Engineering controls include various forms of caps, building foundations, liners, and treatment methods to create pathway elimination for regulated substances to enter environmental media or effect human health.

Date of Government Version: 07/16/2007	Source: Environmental Protection Agency
Date Data Arrived at EDR: 08/03/2007	Telephone: 703-603-8905
Date Made Active in Reports: 10/11/2007	Last EDR Contact: 01/02/2008
Number of Days to Update: 69	Next Scheduled EDR Contact: 03/31/2008
	Data Release Frequency: Varies

US INST CONTROL: Sites with Institutional Controls

A listing of sites with institutional controls in place. Institutional controls include administrative measures, such as groundwater use restrictions, construction restrictions, property use restrictions, and post remediation care requirements intended to prevent exposure to contaminants remaining on site. Deed restrictions are generally required as part of the institutional controls.

Date of Government Version: 07/16/2007	Source: Environmental Protection Agency
Date Data Arrived at EDR: 08/03/2007	Telephone: 703-603-8905
Date Made Active in Reports: 10/11/2007	Last EDR Contact: 01/02/2008
Number of Days to Update: 69	Next Scheduled EDR Contact: 03/31/2008
	Data Release Frequency: Varies

ERNS: Emergency Response Notification System

Emergency Response Notification System. ERNS records and stores information on reported releases of oil and hazardous substances.

Date of Government Version: 12/31/2006	Source: National Response Center, United States Coast Guard
Date Data Arrived at EDR: 01/24/2007	Telephone: 202-267-2180
Date Made Active in Reports: 03/12/2007	Last EDR Contact: 01/23/2008
Number of Days to Update: 47	Next Scheduled EDR Contact: 04/21/2008
	Data Release Frequency: Annually

HMIRS: Hazardous Materials Information Reporting System

Hazardous Materials Incident Report System. HMIRS contains hazardous material spill incidents reported to DOT.

Date of Government Version: 10/01/2007	Source: U.S. Department of Transportation
Date Data Arrived at EDR: 12/03/2007	Telephone: 202-366-4555
Date Made Active in Reports: 12/28/2007	Last EDR Contact: 01/17/2008
Number of Days to Update: 25	Next Scheduled EDR Contact: 04/14/2008
	Data Release Frequency: Annually

DOT OPS: Incident and Accident Data

Department of Transportation, Office of Pipeline Safety Incident and Accident data.

Date of Government Version: 08/14/2007	Source: Department of Transportation, Office of Pipeline Safety
Date Data Arrived at EDR: 08/29/2007	Telephone: 202-366-4595
Date Made Active in Reports: 10/11/2007	Last EDR Contact: 11/29/2007
Number of Days to Update: 43	Next Scheduled EDR Contact: 02/25/2008
	Data Release Frequency: Varies

CDL: Clandestine Drug Labs

A listing of clandestine drug lab locations. The U.S. Department of Justice ("the Department") provides this web site as a public service. It contains addresses of some locations where law enforcement agencies reported they found chemicals or other items that indicated the presence of either clandestine drug laboratories or dumpsites. In most cases, the source of the entries is not the Department, and the Department has not verified the entry and does not guarantee its accuracy. Members of the public must verify the accuracy of all entries by, for example, contacting local law enforcement and local health departments.

GOVERNMENT RECORDS SEARCHED / DATA CURRENCY TRACKING

Date of Government Version: 09/01/2007
Date Data Arrived at EDR: 12/03/2007
Date Made Active in Reports: 12/28/2007
Number of Days to Update: 25

Source: Drug Enforcement Administration
Telephone: 202-307-1000
Last EDR Contact: 12/28/2007
Next Scheduled EDR Contact: 03/24/2008
Data Release Frequency: Quarterly

US BROWNFIELDS: A Listing of Brownfields Sites

Included in the listing are brownfields properties addresses by Cooperative Agreement Recipients and brownfields properties addressed by Targeted Brownfields Assessments. Targeted Brownfields Assessments-EPA's Targeted Brownfields Assessments (TBA) program is designed to help states, tribes, and municipalities--especially those without EPA Brownfields Assessment Demonstration Pilots--minimize the uncertainties of contamination often associated with brownfields. Under the TBA program, EPA provides funding and/or technical assistance for environmental assessments at brownfields sites throughout the country. Targeted Brownfields Assessments supplement and work with other efforts under EPA's Brownfields Initiative to promote cleanup and redevelopment of brownfields. Cooperative Agreement Recipients-States, political subdivisions, territories, and Indian tribes become Brownfields Cleanup Revolving Loan Fund (BCRLF) cooperative agreement recipients when they enter into BCRLF cooperative agreements with the U.S. EPA. EPA selects BCRLF cooperative agreement recipients based on a proposal and application process. BCRLF cooperative agreement recipients must use EPA funds provided through BCRLF cooperative agreement for specified brownfields-related cleanup activities.

Date of Government Version: 10/12/2007
Date Data Arrived at EDR: 12/03/2007
Date Made Active in Reports: 01/24/2008
Number of Days to Update: 52

Source: Environmental Protection Agency
Telephone: 202-566-2777
Last EDR Contact: 01/17/2008
Next Scheduled EDR Contact: 03/10/2008
Data Release Frequency: Semi-Annually

DOD: Department of Defense Sites

This data set consists of federally owned or administered lands, administered by the Department of Defense, that have any area equal to or greater than 640 acres of the United States, Puerto Rico, and the U.S. Virgin Islands.

Date of Government Version: 12/31/2005
Date Data Arrived at EDR: 11/10/2006
Date Made Active in Reports: 01/11/2007
Number of Days to Update: 62

Source: USGS
Telephone: 703-692-8801
Last EDR Contact: 11/09/2007
Next Scheduled EDR Contact: 02/04/2008
Data Release Frequency: Semi-Annually

FUDS: Formerly Used Defense Sites

The listing includes locations of Formerly Used Defense Sites properties where the US Army Corps of Engineers is actively working or will take necessary cleanup actions.

Date of Government Version: 12/31/2006
Date Data Arrived at EDR: 08/31/2007
Date Made Active in Reports: 10/11/2007
Number of Days to Update: 41

Source: U.S. Army Corps of Engineers
Telephone: 202-528-4285
Last EDR Contact: 01/02/2008
Next Scheduled EDR Contact: 03/31/2008
Data Release Frequency: Varies

LUCIS: Land Use Control Information System

LUCIS contains records of land use control information pertaining to the former Navy Base Realignment and Closure properties.

Date of Government Version: 12/09/2005
Date Data Arrived at EDR: 12/11/2006
Date Made Active in Reports: 01/11/2007
Number of Days to Update: 31

Source: Department of the Navy
Telephone: 843-820-7326
Last EDR Contact: 12/10/2007
Next Scheduled EDR Contact: 03/10/2008
Data Release Frequency: Varies

CONSENT: Superfund (CERCLA) Consent Decrees

Major legal settlements that establish responsibility and standards for cleanup at NPL (Superfund) sites. Released periodically by United States District Courts after settlement by parties to litigation matters.

GOVERNMENT RECORDS SEARCHED / DATA CURRENCY TRACKING

Date of Government Version: 09/01/2007
Date Data Arrived at EDR: 12/03/2007
Date Made Active in Reports: 12/28/2007
Number of Days to Update: 25

Source: Department of Justice, Consent Decree Library
Telephone: Varies
Last EDR Contact: 01/21/2008
Next Scheduled EDR Contact: 04/21/2008
Data Release Frequency: Varies

ROD: Records Of Decision

Record of Decision. ROD documents mandate a permanent remedy at an NPL (Superfund) site containing technical and health information to aid in the cleanup.

Date of Government Version: 11/28/2007
Date Data Arrived at EDR: 12/04/2007
Date Made Active in Reports: 01/24/2008
Number of Days to Update: 51

Source: EPA
Telephone: 703-416-0223
Last EDR Contact: 01/02/2008
Next Scheduled EDR Contact: 03/31/2008
Data Release Frequency: Annually

UMTRA: Uranium Mill Tailings Sites

Uranium ore was mined by private companies for federal government use in national defense programs. When the mills shut down, large piles of the sand-like material (mill tailings) remain after uranium has been extracted from the ore. Levels of human exposure to radioactive materials from the piles are low; however, in some cases tailings were used as construction materials before the potential health hazards of the tailings were recognized.

Date of Government Version: 07/13/2007
Date Data Arrived at EDR: 12/03/2007
Date Made Active in Reports: 01/24/2008
Number of Days to Update: 52

Source: Department of Energy
Telephone: 505-845-0011
Last EDR Contact: 12/17/2007
Next Scheduled EDR Contact: 03/17/2008
Data Release Frequency: Varies

ODI: Open Dump Inventory

An open dump is defined as a disposal facility that does not comply with one or more of the Part 257 or Part 258 Subtitle D Criteria.

Date of Government Version: 06/30/1985
Date Data Arrived at EDR: 08/09/2004
Date Made Active in Reports: 09/17/2004
Number of Days to Update: 39

Source: Environmental Protection Agency
Telephone: 800-424-9346
Last EDR Contact: 06/09/2004
Next Scheduled EDR Contact: N/A
Data Release Frequency: No Update Planned

DEBRIS REGION 9: Torres Martinez Reservation Illegal Dump Site Locations

A listing of illegal dump sites location on the Torres Martinez Indian Reservation located in eastern Riverside County and northern Imperial County, California.

Date of Government Version: 12/28/2007
Date Data Arrived at EDR: 12/28/2007
Date Made Active in Reports: 01/24/2008
Number of Days to Update: 27

Source: EPA, Region 9
Telephone: 415-972-3336
Last EDR Contact: 12/26/2007
Next Scheduled EDR Contact: 03/24/2008
Data Release Frequency: Varies

MINES: Mines Master Index File

Contains all mine identification numbers issued for mines active or opened since 1971. The data also includes violation information.

Date of Government Version: 08/14/2007
Date Data Arrived at EDR: 12/03/2007
Date Made Active in Reports: 12/28/2007
Number of Days to Update: 25

Source: Department of Labor, Mine Safety and Health Administration
Telephone: 303-231-5959
Last EDR Contact: 01/03/2008
Next Scheduled EDR Contact: 03/24/2008
Data Release Frequency: Semi-Annually

TRIS: Toxic Chemical Release Inventory System

Toxic Release Inventory System. TRIS identifies facilities which release toxic chemicals to the air, water and land in reportable quantities under SARA Title III Section 313.

GOVERNMENT RECORDS SEARCHED / DATA CURRENCY TRACKING

Date of Government Version: 12/31/2005
Date Data Arrived at EDR: 04/27/2007
Date Made Active in Reports: 07/05/2007
Number of Days to Update: 69

Source: EPA
Telephone: 202-566-0250
Last EDR Contact: 12/18/2007
Next Scheduled EDR Contact: 03/17/2008
Data Release Frequency: Annually

TSCA: Toxic Substances Control Act

Toxic Substances Control Act. TSCA identifies manufacturers and importers of chemical substances included on the TSCA Chemical Substance Inventory list. It includes data on the production volume of these substances by plant site.

Date of Government Version: 12/31/2002
Date Data Arrived at EDR: 04/14/2006
Date Made Active in Reports: 05/30/2006
Number of Days to Update: 46

Source: EPA
Telephone: 202-260-5521
Last EDR Contact: 01/15/2008
Next Scheduled EDR Contact: 04/14/2008
Data Release Frequency: Every 4 Years

FTTS: FIFRA/ TSCA Tracking System - FIFRA (Federal Insecticide, Fungicide, & Rodenticide Act)/TSCA (Toxic Substances Control Act)

FTTS tracks administrative cases and pesticide enforcement actions and compliance activities related to FIFRA, TSCA and EPCRA (Emergency Planning and Community Right-to-Know Act). To maintain currency, EDR contacts the Agency on a quarterly basis.

Date of Government Version: 10/12/2007
Date Data Arrived at EDR: 12/03/2007
Date Made Active in Reports: 01/24/2008
Number of Days to Update: 52

Source: EPA/Office of Prevention, Pesticides and Toxic Substances
Telephone: 202-566-1667
Last EDR Contact: 12/17/2007
Next Scheduled EDR Contact: 03/17/2008
Data Release Frequency: Quarterly

FTTS INSP: FIFRA/ TSCA Tracking System - FIFRA (Federal Insecticide, Fungicide, & Rodenticide Act)/TSCA (Toxic Substances Control Act)

A listing of FIFRA/TSCA Tracking System (FTTS) inspections and enforcements.

Date of Government Version: 10/12/2007
Date Data Arrived at EDR: 12/03/2007
Date Made Active in Reports: 01/24/2008
Number of Days to Update: 52

Source: EPA
Telephone: 202-566-1667
Last EDR Contact: 12/17/2007
Next Scheduled EDR Contact: 03/17/2008
Data Release Frequency: Quarterly

HIST FTTS: FIFRA/TSCA Tracking System Administrative Case Listing

A complete administrative case listing from the FIFRA/TSCA Tracking System (FTTS) for all ten EPA regions. The information was obtained from the National Compliance Database (NCDB). NCDB supports the implementation of FIFRA (Federal Insecticide, Fungicide, and Rodenticide Act) and TSCA (Toxic Substances Control Act). Some EPA regions are now closing out records. Because of that, and the fact that some EPA regions are not providing EPA Headquarters with updated records, it was decided to create a HIST FTTS database. It included records that may not be included in the newer FTTS database updates. This database is no longer updated.

Date of Government Version: 10/19/2006
Date Data Arrived at EDR: 03/01/2007
Date Made Active in Reports: 04/10/2007
Number of Days to Update: 40

Source: Environmental Protection Agency
Telephone: 202-564-2501
Last EDR Contact: 12/17/2007
Next Scheduled EDR Contact: 03/17/2008
Data Release Frequency: No Update Planned

SSTS: Section 7 Tracking Systems

Section 7 of the Federal Insecticide, Fungicide and Rodenticide Act, as amended (92 Stat. 829) requires all registered pesticide-producing establishments to submit a report to the Environmental Protection Agency by March 1st each year. Each establishment must report the types and amounts of pesticides, active ingredients and devices being produced, and those having been produced and sold or distributed in the past year.

Date of Government Version: 12/31/2005
Date Data Arrived at EDR: 03/13/2007
Date Made Active in Reports: 04/27/2007
Number of Days to Update: 45

Source: EPA
Telephone: 202-564-4203
Last EDR Contact: 01/15/2008
Next Scheduled EDR Contact: 04/14/2008
Data Release Frequency: Annually

GOVERNMENT RECORDS SEARCHED / DATA CURRENCY TRACKING

ICIS: Integrated Compliance Information System

The Integrated Compliance Information System (ICIS) supports the information needs of the national enforcement and compliance program as well as the unique needs of the National Pollutant Discharge Elimination System (NPDES) program.

Date of Government Version: 07/27/2007	Source: Environmental Protection Agency
Date Data Arrived at EDR: 08/13/2007	Telephone: 202-564-5088
Date Made Active in Reports: 10/11/2007	Last EDR Contact: 01/15/2008
Number of Days to Update: 59	Next Scheduled EDR Contact: 04/14/2008
	Data Release Frequency: Quarterly

PADS: PCB Activity Database System

PCB Activity Database. PADS Identifies generators, transporters, commercial storers and/or brokers and disposers of PCB's who are required to notify the EPA of such activities.

Date of Government Version: 04/12/2007	Source: EPA
Date Data Arrived at EDR: 06/08/2007	Telephone: 202-566-0500
Date Made Active in Reports: 08/29/2007	Last EDR Contact: 08/09/2007
Number of Days to Update: 82	Next Scheduled EDR Contact: 11/05/2007
	Data Release Frequency: Annually

MLTS: Material Licensing Tracking System

MLTS is maintained by the Nuclear Regulatory Commission and contains a list of approximately 8,100 sites which possess or use radioactive materials and which are subject to NRC licensing requirements. To maintain currency, EDR contacts the Agency on a quarterly basis.

Date of Government Version: 10/04/2007	Source: Nuclear Regulatory Commission
Date Data Arrived at EDR: 12/03/2007	Telephone: 301-415-7169
Date Made Active in Reports: 12/28/2007	Last EDR Contact: 01/02/2008
Number of Days to Update: 25	Next Scheduled EDR Contact: 03/31/2008
	Data Release Frequency: Quarterly

RADINFO: Radiation Information Database

The Radiation Information Database (RADINFO) contains information about facilities that are regulated by U.S. Environmental Protection Agency (EPA) regulations for radiation and radioactivity.

Date of Government Version: 10/30/2007	Source: Environmental Protection Agency
Date Data Arrived at EDR: 12/03/2007	Telephone: 202-343-9775
Date Made Active in Reports: 01/24/2008	Last EDR Contact: 10/31/2007
Number of Days to Update: 52	Next Scheduled EDR Contact: 01/28/2008
	Data Release Frequency: Quarterly

FINDS: Facility Index System/Facility Registry System

Facility Index System. FINDS contains both facility information and 'pointers' to other sources that contain more detail. EDR includes the following FINDS databases in this report: PCS (Permit Compliance System), AIRS (Aerometric Information Retrieval System), DOCKET (Enforcement Docket used to manage and track information on civil judicial enforcement cases for all environmental statutes), FURS (Federal Underground Injection Control), C-DOCKET (Criminal Docket System used to track criminal enforcement actions for all environmental statutes), FFIS (Federal Facilities Information System), STATE (State Environmental Laws and Statutes), and PADS (PCB Activity Data System).

Date of Government Version: 10/18/2007	Source: EPA
Date Data Arrived at EDR: 12/03/2007	Telephone: (415) 947-8000
Date Made Active in Reports: 12/28/2007	Last EDR Contact: 01/02/2008
Number of Days to Update: 25	Next Scheduled EDR Contact: 03/31/2008
	Data Release Frequency: Quarterly

RAATS: RCRA Administrative Action Tracking System

RCRA Administration Action Tracking System. RAATS contains records based on enforcement actions issued under RCRA pertaining to major violators and includes administrative and civil actions brought by the EPA. For administration actions after September 30, 1995, data entry in the RAATS database was discontinued. EPA will retain a copy of the database for historical records. It was necessary to terminate RAATS because a decrease in agency resources made it impossible to continue to update the information contained in the database.

GOVERNMENT RECORDS SEARCHED / DATA CURRENCY TRACKING

Date of Government Version: 04/17/1995
Date Data Arrived at EDR: 07/03/1995
Date Made Active in Reports: 08/07/1995
Number of Days to Update: 35

Source: EPA
Telephone: 202-564-4104
Last EDR Contact: 12/03/2007
Next Scheduled EDR Contact: 03/03/2008
Data Release Frequency: No Update Planned

BRS: Biennial Reporting System

The Biennial Reporting System is a national system administered by the EPA that collects data on the generation and management of hazardous waste. BRS captures detailed data from two groups: Large Quantity Generators (LQG) and Treatment, Storage, and Disposal Facilities.

Date of Government Version: 12/31/2005
Date Data Arrived at EDR: 03/06/2007
Date Made Active in Reports: 04/13/2007
Number of Days to Update: 38

Source: EPA/NTIS
Telephone: 800-424-9346
Last EDR Contact: 12/13/2007
Next Scheduled EDR Contact: 03/10/2008
Data Release Frequency: Biennially

STATE AND LOCAL RECORDS

HIST CAL-SITES: Calsites Database

The Calsites database contains potential or confirmed hazardous substance release properties. In 1996, California EPA reevaluated and significantly reduced the number of sites in the Calsites database. No longer updated by the state agency. It has been replaced by ENVIROSTOR.

Date of Government Version: 08/08/2005
Date Data Arrived at EDR: 08/03/2006
Date Made Active in Reports: 08/24/2006
Number of Days to Update: 21

Source: Department of Toxic Substance Control
Telephone: 916-323-3400
Last EDR Contact: 11/26/2007
Next Scheduled EDR Contact: 02/25/2008
Data Release Frequency: No Update Planned

CA BOND EXP. PLAN: Bond Expenditure Plan

Department of Health Services developed a site-specific expenditure plan as the basis for an appropriation of Hazardous Substance Cleanup Bond Act funds. It is not updated.

Date of Government Version: 01/01/1989
Date Data Arrived at EDR: 07/27/1994
Date Made Active in Reports: 08/02/1994
Number of Days to Update: 6

Source: Department of Health Services
Telephone: 916-255-2118
Last EDR Contact: 05/31/1994
Next Scheduled EDR Contact: N/A
Data Release Frequency: No Update Planned

SCH: School Property Evaluation Program

This category contains proposed and existing school sites that are being evaluated by DTSC for possible hazardous materials contamination. In some cases, these properties may be listed in the CalSites category depending on the level of threat to public health and safety or the environment they pose.

Date of Government Version: 08/28/2007
Date Data Arrived at EDR: 08/29/2007
Date Made Active in Reports: 09/26/2007
Number of Days to Update: 28

Source: Department of Toxic Substances Control
Telephone: 916-323-3400
Last EDR Contact: 11/28/2007
Next Scheduled EDR Contact: 02/25/2008
Data Release Frequency: Quarterly

TOXIC PITS: Toxic Pits Cleanup Act Sites

Toxic PITS Cleanup Act Sites. TOXIC PITS identifies sites suspected of containing hazardous substances where cleanup has not yet been completed.

Date of Government Version: 07/01/1995
Date Data Arrived at EDR: 08/30/1995
Date Made Active in Reports: 09/26/1995
Number of Days to Update: 27

Source: State Water Resources Control Board
Telephone: 916-227-4364
Last EDR Contact: 10/26/2007
Next Scheduled EDR Contact: 01/28/2008
Data Release Frequency: No Update Planned

GOVERNMENT RECORDS SEARCHED / DATA CURRENCY TRACKING

SWF/LF (SWIS): Solid Waste Information System

Active, Closed and Inactive Landfills. SWF/LF records typically contain an inventory of solid waste disposal facilities or landfills. These may be active or inactive facilities or open dumps that failed to meet RCRA Section 4004 criteria for solid waste landfills or disposal sites.

Date of Government Version: 09/10/2007	Source: Integrated Waste Management Board
Date Data Arrived at EDR: 09/12/2007	Telephone: 916-341-6320
Date Made Active in Reports: 09/28/2007	Last EDR Contact: 12/13/2007
Number of Days to Update: 16	Next Scheduled EDR Contact: 03/10/2008
	Data Release Frequency: Quarterly

WMUDS/SWAT: Waste Management Unit Database

Waste Management Unit Database System. WMUDS is used by the State Water Resources Control Board staff and the Regional Water Quality Control Boards for program tracking and inventory of waste management units. WMUDS is composed of the following databases: Facility Information, Scheduled Inspections Information, Waste Management Unit Information, SWAT Program Information, SWAT Report Summary Information, SWAT Report Summary Data, Chapter 15 (formerly Subchapter 15) Information, Chapter 15 Monitoring Parameters, TPCA Program Information, RCRA Program Information, Closure Information, and Interested Parties Information.

Date of Government Version: 04/01/2000	Source: State Water Resources Control Board
Date Data Arrived at EDR: 04/10/2000	Telephone: 916-227-4448
Date Made Active in Reports: 05/10/2000	Last EDR Contact: 12/03/2007
Number of Days to Update: 30	Next Scheduled EDR Contact: 03/03/2008
	Data Release Frequency: Quarterly

CA WDS: Waste Discharge System

Sites which have been issued waste discharge requirements.

Date of Government Version: 06/19/2007	Source: State Water Resources Control Board
Date Data Arrived at EDR: 06/20/2007	Telephone: 916-341-5227
Date Made Active in Reports: 06/29/2007	Last EDR Contact: 12/17/2007
Number of Days to Update: 9	Next Scheduled EDR Contact: 03/17/2008
	Data Release Frequency: Quarterly

CORTESE: "Cortese" Hazardous Waste & Substances Sites List

The sites for the list are designated by the State Water Resource Control Board (LUST), the Integrated Waste Board (SWF/LS), and the Department of Toxic Substances Control (Cal-Sites). This listing is no longer updated by the state agency.

Date of Government Version: 04/01/2001	Source: CAL EPA/Office of Emergency Information
Date Data Arrived at EDR: 05/29/2001	Telephone: 916-323-3400
Date Made Active in Reports: 07/26/2001	Last EDR Contact: 01/21/2008
Number of Days to Update: 58	Next Scheduled EDR Contact: 04/21/2008
	Data Release Frequency: No Update Planned

SWRCY: Recycler Database

A listing of recycling facilities in California.

Date of Government Version: 10/09/2007	Source: Department of Conservation
Date Data Arrived at EDR: 10/11/2007	Telephone: 916-323-3836
Date Made Active in Reports: 11/07/2007	Last EDR Contact: 01/09/2008
Number of Days to Update: 27	Next Scheduled EDR Contact: 04/07/2008
	Data Release Frequency: Quarterly

LUST REG 9: Leaking Underground Storage Tank Report

Orange, Riverside, San Diego counties. For more current information, please refer to the State Water Resources Control Board's LUST database.

Date of Government Version: 03/01/2001	Source: California Regional Water Quality Control Board San Diego Region (9)
Date Data Arrived at EDR: 04/23/2001	Telephone: 858-637-5595
Date Made Active in Reports: 05/21/2001	Last EDR Contact: 01/15/2008
Number of Days to Update: 28	Next Scheduled EDR Contact: 04/14/2008
	Data Release Frequency: No Update Planned

GOVERNMENT RECORDS SEARCHED / DATA CURRENCY TRACKING

LUST REG 8: Leaking Underground Storage Tanks

California Regional Water Quality Control Board Santa Ana Region (8). For more current information, please refer to the State Water Resources Control Board's LUST database.

Date of Government Version: 02/14/2005
Date Data Arrived at EDR: 02/15/2005
Date Made Active in Reports: 03/28/2005
Number of Days to Update: 41

Source: California Regional Water Quality Control Board Santa Ana Region (8)
Telephone: 909-782-4496
Last EDR Contact: 11/05/2007
Next Scheduled EDR Contact: 02/04/2008
Data Release Frequency: Varies

LUST REG 6V: Leaking Underground Storage Tank Case Listing

Leaking Underground Storage Tank locations. Inyo, Kern, Los Angeles, Mono, San Bernardino counties.

Date of Government Version: 06/07/2005
Date Data Arrived at EDR: 06/07/2005
Date Made Active in Reports: 06/29/2005
Number of Days to Update: 22

Source: California Regional Water Quality Control Board Victorville Branch Office (6)
Telephone: 760-241-7365
Last EDR Contact: 01/02/2008
Next Scheduled EDR Contact: 03/31/2008
Data Release Frequency: No Update Planned

LUST REG 6L: Leaking Underground Storage Tank Case Listing

For more current information, please refer to the State Water Resources Control Board's LUST database.

Date of Government Version: 09/09/2003
Date Data Arrived at EDR: 09/10/2003
Date Made Active in Reports: 10/07/2003
Number of Days to Update: 27

Source: California Regional Water Quality Control Board Lahontan Region (6)
Telephone: 530-542-5572
Last EDR Contact: 12/03/2007
Next Scheduled EDR Contact: 03/03/2008
Data Release Frequency: No Update Planned

LUST REG 5: Leaking Underground Storage Tank Database

Leaking Underground Storage Tank locations. Alameda, Alpine, Amador, Butte, Colusa, Contra Costa, Calveras, El Dorado, Fresno, Glenn, Kern, Kings, Lake, Lassen, Madera, Mariposa, Merced, Modoc, Napa, Nevada, Placer, Plumas, Sacramento, San Joaquin, Shasta, Solano, Stanislaus, Sutter, Tehama, Tulare, Tuolumne, Yolo, Yuba counties.

Date of Government Version: 07/01/2007
Date Data Arrived at EDR: 08/01/2007
Date Made Active in Reports: 08/09/2007
Number of Days to Update: 8

Source: California Regional Water Quality Control Board Central Valley Region (5)
Telephone: 916-464-4834
Last EDR Contact: 01/23/2008
Next Scheduled EDR Contact: 03/31/2008
Data Release Frequency: Quarterly

LUST REG 4: Underground Storage Tank Leak List

Los Angeles, Ventura counties. For more current information, please refer to the State Water Resources Control Board's LUST database.

Date of Government Version: 09/07/2004
Date Data Arrived at EDR: 09/07/2004
Date Made Active in Reports: 10/12/2004
Number of Days to Update: 35

Source: California Regional Water Quality Control Board Los Angeles Region (4)
Telephone: 213-576-6710
Last EDR Contact: 12/26/2007
Next Scheduled EDR Contact: 03/24/2008
Data Release Frequency: No Update Planned

LUST REG 3: Leaking Underground Storage Tank Database

Leaking Underground Storage Tank locations. Monterey, San Benito, San Luis Obispo, Santa Barbara, Santa Cruz counties.

Date of Government Version: 05/19/2003
Date Data Arrived at EDR: 05/19/2003
Date Made Active in Reports: 06/02/2003
Number of Days to Update: 14

Source: California Regional Water Quality Control Board Central Coast Region (3)
Telephone: 805-542-4786
Last EDR Contact: 11/13/2007
Next Scheduled EDR Contact: 02/11/2008
Data Release Frequency: No Update Planned

LUST REG 2: Fuel Leak List

Leaking Underground Storage Tank locations. Alameda, Contra Costa, Marin, Napa, San Francisco, San Mateo, Santa Clara, Solano, Sonoma counties.

GOVERNMENT RECORDS SEARCHED / DATA CURRENCY TRACKING

Date of Government Version: 09/30/2004
Date Data Arrived at EDR: 10/20/2004
Date Made Active in Reports: 11/19/2004
Number of Days to Update: 30

Source: California Regional Water Quality Control Board San Francisco Bay Region (2)
Telephone: 510-622-2433
Last EDR Contact: 01/07/2008
Next Scheduled EDR Contact: 04/07/2008
Data Release Frequency: Quarterly

LUST REG 1: Active Toxic Site Investigation

Del Norte, Humboldt, Lake, Mendocino, Modoc, Siskiyou, Sonoma, Trinity counties. For more current information, please refer to the State Water Resources Control Board's LUST database.

Date of Government Version: 02/01/2001
Date Data Arrived at EDR: 02/28/2001
Date Made Active in Reports: 03/29/2001
Number of Days to Update: 29

Source: California Regional Water Quality Control Board North Coast (1)
Telephone: 707-570-3769
Last EDR Contact: 11/15/2007
Next Scheduled EDR Contact: 02/18/2008
Data Release Frequency: No Update Planned

LUST: Geotracker's Leaking Underground Fuel Tank Report

Leaking Underground Storage Tank Incident Reports. LUST records contain an inventory of reported leaking underground storage tank incidents. Not all states maintain these records, and the information stored varies by state. For more information on a particular leaking underground storage tank sites, please contact the appropriate regulatory agency.

Date of Government Version: 10/10/2007
Date Data Arrived at EDR: 10/11/2007
Date Made Active in Reports: 11/07/2007
Number of Days to Update: 27

Source: State Water Resources Control Board
Telephone: see region list
Last EDR Contact: 01/09/2008
Next Scheduled EDR Contact: 04/07/2008
Data Release Frequency: Quarterly

LUST REG 7: Leaking Underground Storage Tank Case Listing

Leaking Underground Storage Tank locations. Imperial, Riverside, San Diego, Santa Barbara counties.

Date of Government Version: 02/26/2004
Date Data Arrived at EDR: 02/26/2004
Date Made Active in Reports: 03/24/2004
Number of Days to Update: 27

Source: California Regional Water Quality Control Board Colorado River Basin Region (7)
Telephone: 760-776-8943
Last EDR Contact: 11/15/2007
Next Scheduled EDR Contact: 02/18/2008
Data Release Frequency: No Update Planned

CA FID UST: Facility Inventory Database

The Facility Inventory Database (FID) contains a historical listing of active and inactive underground storage tank locations from the State Water Resource Control Board. Refer to local/county source for current data.

Date of Government Version: 10/31/1994
Date Data Arrived at EDR: 09/05/1995
Date Made Active in Reports: 09/29/1995
Number of Days to Update: 24

Source: California Environmental Protection Agency
Telephone: 916-341-5851
Last EDR Contact: 12/28/1998
Next Scheduled EDR Contact: N/A
Data Release Frequency: No Update Planned

SLIC: Statewide SLIC Cases

The SLIC (Spills, Leaks, Investigations and Cleanup) program is designed to protect and restore water quality from spills, leaks, and similar discharges.

Date of Government Version: 10/10/2007
Date Data Arrived at EDR: 10/11/2007
Date Made Active in Reports: 11/07/2007
Number of Days to Update: 27

Source: State Water Resources Control Board
Telephone: 866-480-1028
Last EDR Contact: 01/09/2008
Next Scheduled EDR Contact: 04/07/2008
Data Release Frequency: Varies

SLIC REG 1: Active Toxic Site Investigations

The SLIC (Spills, Leaks, Investigations and Cleanup) program is designed to protect and restore water quality from spills, leaks, and similar discharges.

GOVERNMENT RECORDS SEARCHED / DATA CURRENCY TRACKING

Date of Government Version: 04/03/2003
Date Data Arrived at EDR: 04/07/2003
Date Made Active in Reports: 04/25/2003
Number of Days to Update: 18

Source: California Regional Water Quality Control Board, North Coast Region (1)
Telephone: 707-576-2220
Last EDR Contact: 11/15/2007
Next Scheduled EDR Contact: 02/18/2008
Data Release Frequency: No Update Planned

SLIC REG 2: Spills, Leaks, Investigation & Cleanup Cost Recovery Listing

The SLIC (Spills, Leaks, Investigations and Cleanup) program is designed to protect and restore water quality from spills, leaks, and similar discharges.

Date of Government Version: 09/30/2004
Date Data Arrived at EDR: 10/20/2004
Date Made Active in Reports: 11/19/2004
Number of Days to Update: 30

Source: Regional Water Quality Control Board San Francisco Bay Region (2)
Telephone: 510-286-0457
Last EDR Contact: 01/07/2008
Next Scheduled EDR Contact: 04/07/2008
Data Release Frequency: Quarterly

SLIC REG 3: Spills, Leaks, Investigation & Cleanup Cost Recovery Listing

The SLIC (Spills, Leaks, Investigations and Cleanup) program is designed to protect and restore water quality from spills, leaks, and similar discharges.

Date of Government Version: 05/18/2006
Date Data Arrived at EDR: 05/18/2006
Date Made Active in Reports: 06/15/2006
Number of Days to Update: 28

Source: California Regional Water Quality Control Board Central Coast Region (3)
Telephone: 805-549-3147
Last EDR Contact: 11/13/2007
Next Scheduled EDR Contact: 02/11/2008
Data Release Frequency: Semi-Annually

SLIC REG 4: Spills, Leaks, Investigation & Cleanup Cost Recovery Listing

The SLIC (Spills, Leaks, Investigations and Cleanup) program is designed to protect and restore water quality from spills, leaks, and similar discharges.

Date of Government Version: 11/17/2004
Date Data Arrived at EDR: 11/18/2004
Date Made Active in Reports: 01/04/2005
Number of Days to Update: 47

Source: Region Water Quality Control Board Los Angeles Region (4)
Telephone: 213-576-6600
Last EDR Contact: 01/21/2008
Next Scheduled EDR Contact: 04/21/2008
Data Release Frequency: Varies

SLIC REG 5: Spills, Leaks, Investigation & Cleanup Cost Recovery Listing

The SLIC (Spills, Leaks, Investigations and Cleanup) program is designed to protect and restore water quality from spills, leaks, and similar discharges.

Date of Government Version: 04/01/2005
Date Data Arrived at EDR: 04/05/2005
Date Made Active in Reports: 04/21/2005
Number of Days to Update: 16

Source: Regional Water Quality Control Board Central Valley Region (5)
Telephone: 916-464-3291
Last EDR Contact: 01/02/2008
Next Scheduled EDR Contact: 03/31/2008
Data Release Frequency: Semi-Annually

SLIC REG 6V: Spills, Leaks, Investigation & Cleanup Cost Recovery Listing

The SLIC (Spills, Leaks, Investigations and Cleanup) program is designed to protect and restore water quality from spills, leaks, and similar discharges.

Date of Government Version: 05/24/2005
Date Data Arrived at EDR: 05/25/2005
Date Made Active in Reports: 06/16/2005
Number of Days to Update: 22

Source: Regional Water Quality Control Board, Victorville Branch
Telephone: 619-241-6583
Last EDR Contact: 01/02/2008
Next Scheduled EDR Contact: 03/31/2008
Data Release Frequency: Semi-Annually

SLIC REG 6L: SLIC Sites

The SLIC (Spills, Leaks, Investigations and Cleanup) program is designed to protect and restore water quality from spills, leaks, and similar discharges.

GOVERNMENT RECORDS SEARCHED / DATA CURRENCY TRACKING

Date of Government Version: 09/07/2004
Date Data Arrived at EDR: 09/07/2004
Date Made Active in Reports: 10/12/2004
Number of Days to Update: 35

Source: California Regional Water Quality Control Board, Lahontan Region
Telephone: 530-542-5574
Last EDR Contact: 12/03/2007
Next Scheduled EDR Contact: 03/03/2008
Data Release Frequency: No Update Planned

SLIC REG 7: SLIC List

The SLIC (Spills, Leaks, Investigations and Cleanup) program is designed to protect and restore water quality from spills, leaks, and similar discharges.

Date of Government Version: 11/24/2004
Date Data Arrived at EDR: 11/29/2004
Date Made Active in Reports: 01/04/2005
Number of Days to Update: 36

Source: California Regional Quality Control Board, Colorado River Basin Region
Telephone: 760-346-7491
Last EDR Contact: 11/15/2007
Next Scheduled EDR Contact: 02/18/2008
Data Release Frequency: No Update Planned

SLIC REG 8: Spills, Leaks, Investigation & Cleanup Cost Recovery Listing

The SLIC (Spills, Leaks, Investigations and Cleanup) program is designed to protect and restore water quality from spills, leaks, and similar discharges.

Date of Government Version: 10/02/2007
Date Data Arrived at EDR: 10/03/2007
Date Made Active in Reports: 11/07/2007
Number of Days to Update: 35

Source: California Region Water Quality Control Board Santa Ana Region (8)
Telephone: 951-782-3298
Last EDR Contact: 01/02/2008
Next Scheduled EDR Contact: 03/31/2008
Data Release Frequency: Semi-Annually

SLIC REG 9: Spills, Leaks, Investigation & Cleanup Cost Recovery Listing

The SLIC (Spills, Leaks, Investigations and Cleanup) program is designed to protect and restore water quality from spills, leaks, and similar discharges.

Date of Government Version: 09/10/2007
Date Data Arrived at EDR: 09/11/2007
Date Made Active in Reports: 09/28/2007
Number of Days to Update: 17

Source: California Regional Water Quality Control Board San Diego Region (9)
Telephone: 858-467-2980
Last EDR Contact: 11/26/2007
Next Scheduled EDR Contact: 02/25/2008
Data Release Frequency: Annually

UST: Active UST Facilities

Active UST facilities gathered from the local regulatory agencies

Date of Government Version: 10/10/2007
Date Data Arrived at EDR: 10/11/2007
Date Made Active in Reports: 11/01/2007
Number of Days to Update: 21

Source: SWRCB
Telephone: 916-480-1028
Last EDR Contact: 01/09/2008
Next Scheduled EDR Contact: 04/07/2008
Data Release Frequency: Semi-Annually

UST MENDOCINO: Mendocino County UST Database

A listing of underground storage tank locations in Mendocino County.

Date of Government Version: 09/25/2007
Date Data Arrived at EDR: 09/25/2007
Date Made Active in Reports: 11/01/2007
Number of Days to Update: 37

Source: Department of Public Health
Telephone: 707-463-4466
Last EDR Contact: 12/26/2007
Next Scheduled EDR Contact: 03/24/2008
Data Release Frequency: Varies

HIST UST: Hazardous Substance Storage Container Database

The Hazardous Substance Storage Container Database is a historical listing of UST sites. Refer to local/county source for current data.

Date of Government Version: 10/15/1990
Date Data Arrived at EDR: 01/25/1991
Date Made Active in Reports: 02/12/1991
Number of Days to Update: 18

Source: State Water Resources Control Board
Telephone: 916-341-5851
Last EDR Contact: 07/26/2001
Next Scheduled EDR Contact: N/A
Data Release Frequency: No Update Planned

GOVERNMENT RECORDS SEARCHED / DATA CURRENCY TRACKING

AST: Aboveground Petroleum Storage Tank Facilities
Registered Aboveground Storage Tanks.

Date of Government Version: 09/17/2007
Date Data Arrived at EDR: 09/18/2007
Date Made Active in Reports: 11/01/2007
Number of Days to Update: 44

Source: State Water Resources Control Board
Telephone: 916-341-5712
Last EDR Contact: 11/13/2007
Next Scheduled EDR Contact: 01/28/2008
Data Release Frequency: Quarterly

LIENS: Environmental Liens Listing

A listing of property locations with environmental liens for California where DTSC is a lien holder.

Date of Government Version: 08/27/2007
Date Data Arrived at EDR: 08/28/2007
Date Made Active in Reports: 09/26/2007
Number of Days to Update: 29

Source: Department of Toxic Substances Control
Telephone: 916-323-3400
Last EDR Contact: 11/05/2007
Next Scheduled EDR Contact: 02/04/2008
Data Release Frequency: Varies

SWEEPS UST: SWEEPS UST Listing

Statewide Environmental Evaluation and Planning System. This underground storage tank listing was updated and maintained by a company contacted by the SWRCB in the early 1980's. The listing is no longer updated or maintained. The local agency is the contact for more information on a site on the SWEEPS list.

Date of Government Version: 06/01/1994
Date Data Arrived at EDR: 07/07/2005
Date Made Active in Reports: 08/11/2005
Number of Days to Update: 35

Source: State Water Resources Control Board
Telephone: N/A
Last EDR Contact: 06/03/2005
Next Scheduled EDR Contact: N/A
Data Release Frequency: No Update Planned

CHMIRS: California Hazardous Material Incident Report System

California Hazardous Material Incident Reporting System. CHMIRS contains information on reported hazardous material incidents (accidental releases or spills).

Date of Government Version: 12/31/2005
Date Data Arrived at EDR: 02/23/2007
Date Made Active in Reports: 04/06/2007
Number of Days to Update: 42

Source: Office of Emergency Services
Telephone: 916-845-8400
Last EDR Contact: 11/15/2007
Next Scheduled EDR Contact: 02/18/2008
Data Release Frequency: Varies

NOTIFY 65: Proposition 65 Records

Proposition 65 Notification Records. NOTIFY 65 contains facility notifications about any release which could impact drinking water and thereby expose the public to a potential health risk.

Date of Government Version: 10/21/1993
Date Data Arrived at EDR: 11/01/1993
Date Made Active in Reports: 11/19/1993
Number of Days to Update: 18

Source: State Water Resources Control Board
Telephone: 916-445-3846
Last EDR Contact: 01/15/2008
Next Scheduled EDR Contact: 04/14/2008
Data Release Frequency: No Update Planned

DEED: Deed Restriction Listing

GOVERNMENT RECORDS SEARCHED / DATA CURRENCY TRACKING

Site Mitigation and Brownfields Reuse Program Facility Sites with Deed Restrictions & Hazardous Waste Management Program Facility Sites with Deed / Land Use Restriction. The DTSC Site Mitigation and Brownfields Reuse Program (SMBRP) list includes sites cleaned up under the program's oversight and generally does not include current or former hazardous waste facilities that required a hazardous waste facility permit. The list represents deed restrictions that are active. Some sites have multiple deed restrictions. The DTSC Hazardous Waste Management Program (HWMP) has developed a list of current or former hazardous waste facilities that have a recorded land use restriction at the local county recorder's office. The land use restrictions on this list were required by the DTSC HWMP as a result of the presence of hazardous substances that remain on site after the facility (or part of the facility) has been closed or cleaned up. The types of land use restriction include deed notice, deed restriction, or a land use restriction that binds current and future owners.

Date of Government Version: 10/02/2007	Source: Department of Toxic Substances Control
Date Data Arrived at EDR: 10/03/2007	Telephone: 916-323-3400
Date Made Active in Reports: 11/07/2007	Last EDR Contact: 01/04/2008
Number of Days to Update: 35	Next Scheduled EDR Contact: 03/31/2008
	Data Release Frequency: Semi-Annually

VCP: Voluntary Cleanup Program Properties

Contains low threat level properties with either confirmed or unconfirmed releases and the project proponents have request that DTSC oversee investigation and/or cleanup activities and have agreed to provide coverage for DTSC's costs.

Date of Government Version: 08/28/2007	Source: Department of Toxic Substances Control
Date Data Arrived at EDR: 08/29/2007	Telephone: 916-323-3400
Date Made Active in Reports: 09/26/2007	Last EDR Contact: 11/28/2007
Number of Days to Update: 28	Next Scheduled EDR Contact: 02/25/2008
	Data Release Frequency: Quarterly

DRYCLEANERS: Cleaner Facilities

A list of drycleaner related facilities that have EPA ID numbers. These are facilities with certain SIC codes: power laundries, family and commercial; garment pressing and cleaner's agents; linen supply; coin-operated laundries and cleaning; drycleaning plants, except rugs; carpet and upholster cleaning; industrial launderers; laundry and garment services.

Date of Government Version: 07/31/2007	Source: Department of Toxic Substance Control
Date Data Arrived at EDR: 07/31/2007	Telephone: 916-327-4498
Date Made Active in Reports: 08/09/2007	Last EDR Contact: 01/02/2008
Number of Days to Update: 9	Next Scheduled EDR Contact: 03/31/2008
	Data Release Frequency: Annually

WIP: Well Investigation Program Case List

Well Investigation Program case in the San Gabriel and San Fernando Valley area.

Date of Government Version: 09/30/2007	Source: Los Angeles Water Quality Control Board
Date Data Arrived at EDR: 10/31/2007	Telephone: 213-576-6726
Date Made Active in Reports: 11/07/2007	Last EDR Contact: 01/23/2008
Number of Days to Update: 7	Next Scheduled EDR Contact: 04/21/2008
	Data Release Frequency: Varies

CDL: Clandestine Drug Labs

A listing of drug lab locations. Listing of a location in this database does not indicate that any illegal drug lab materials were or were not present there, and does not constitute a determination that the location either requires or does not require additional cleanup work.

Date of Government Version: 09/30/2007	Source: Department of Toxic Substances Control
Date Data Arrived at EDR: 10/15/2007	Telephone: 916-255-6504
Date Made Active in Reports: 11/07/2007	Last EDR Contact: 01/21/2008
Number of Days to Update: 23	Next Scheduled EDR Contact: 04/21/2008
	Data Release Frequency: Varies

GOVERNMENT RECORDS SEARCHED / DATA CURRENCY TRACKING

RESPONSE: State Response Sites

Identifies confirmed release sites where DTSC is involved in remediation, either in a lead or oversight capacity. These confirmed release sites are generally high-priority and high potential risk.

Date of Government Version: 08/28/2007	Source: Department of Toxic Substances Control
Date Data Arrived at EDR: 08/29/2007	Telephone: 916-323-3400
Date Made Active in Reports: 09/26/2007	Last EDR Contact: 11/28/2007
Number of Days to Update: 28	Next Scheduled EDR Contact: 02/25/2008
	Data Release Frequency: Quarterly

HAZNET: Facility and Manifest Data

Facility and Manifest Data. The data is extracted from the copies of hazardous waste manifests received each year by the DTSC. The annual volume of manifests is typically 700,000 - 1,000,000 annually, representing approximately 350,000 - 500,000 shipments. Data are from the manifests submitted without correction, and therefore many contain some invalid values for data elements such as generator ID, TSD ID, waste category, and disposal method.

Date of Government Version: 12/31/2006	Source: California Environmental Protection Agency
Date Data Arrived at EDR: 10/04/2007	Telephone: 916-255-1136
Date Made Active in Reports: 11/07/2007	Last EDR Contact: 11/07/2007
Number of Days to Update: 34	Next Scheduled EDR Contact: 02/04/2008
	Data Release Frequency: Annually

EMI: Emissions Inventory Data

Toxics and criteria pollutant emissions data collected by the ARB and local air pollution agencies.

Date of Government Version: 12/31/2005	Source: California Air Resources Board
Date Data Arrived at EDR: 04/17/2007	Telephone: 916-322-2990
Date Made Active in Reports: 05/10/2007	Last EDR Contact: 01/18/2008
Number of Days to Update: 23	Next Scheduled EDR Contact: 04/14/2008
	Data Release Frequency: Varies

ENVIROSTOR: EnviroStor Database

The Department of Toxic Substances Control's (DTSC's) Site Mitigation and Brownfields Reuse Program's (SMBRP's) EnviroStor database identifies sites that have known contamination or sites for which there may be reasons to investigate further. The database includes the following site types: Federal Superfund sites (National Priorities List (NPL)); State Response, including Military Facilities and State Superfund; Voluntary Cleanup; and School sites. EnviroStor provides similar information to the information that was available in CalSites, and provides additional site information, including, but not limited to, identification of formerly-contaminated properties that have been released for reuse, properties where environmental deed restrictions have been recorded to prevent inappropriate land uses, and risk characterization information that is used to assess potential impacts to public health and the environment at contaminated sites.

Date of Government Version: 08/28/2007	Source: Department of Toxic Substances Control
Date Data Arrived at EDR: 08/29/2007	Telephone: 916-323-3400
Date Made Active in Reports: 09/26/2007	Last EDR Contact: 11/28/2007
Number of Days to Update: 28	Next Scheduled EDR Contact: 02/25/2008
	Data Release Frequency: Quarterly

HAULERS: Registered Waste Tire Haulers Listing

A listing of registered waste tire haulers.

Date of Government Version: 09/17/2007	Source: Integrated Waste Management Board
Date Data Arrived at EDR: 09/18/2007	Telephone: 916-341-6422
Date Made Active in Reports: 09/28/2007	Last EDR Contact: 01/21/2008
Number of Days to Update: 10	Next Scheduled EDR Contact: 03/10/2008
	Data Release Frequency: Varies

TRIBAL RECORDS

INDIAN RESERV: Indian Reservations

This map layer portrays Indian administered lands of the United States that have any area equal to or greater than 640 acres.

GOVERNMENT RECORDS SEARCHED / DATA CURRENCY TRACKING

Date of Government Version: 12/31/2005
Date Data Arrived at EDR: 12/08/2006
Date Made Active in Reports: 01/11/2007
Number of Days to Update: 34

Source: USGS
Telephone: 202-208-3710
Last EDR Contact: 11/09/2007
Next Scheduled EDR Contact: 02/04/2008
Data Release Frequency: Semi-Annually

INDIAN LUST R1: Leaking Underground Storage Tanks on Indian Land
A listing of leaking underground storage tank locations on Indian Land.

Date of Government Version: 12/01/2006
Date Data Arrived at EDR: 12/01/2006
Date Made Active in Reports: 01/29/2007
Number of Days to Update: 59

Source: EPA Region 1
Telephone: 617-918-1313
Last EDR Contact: 11/15/2007
Next Scheduled EDR Contact: 02/18/2008
Data Release Frequency: Varies

INDIAN LUST R4: Leaking Underground Storage Tanks on Indian Land
LUSTs on Indian land in Florida, Mississippi and North Carolina.

Date of Government Version: 09/05/2007
Date Data Arrived at EDR: 10/02/2007
Date Made Active in Reports: 10/11/2007
Number of Days to Update: 9

Source: EPA Region 4
Telephone: 404-562-8677
Last EDR Contact: 11/15/2007
Next Scheduled EDR Contact: 02/18/2008
Data Release Frequency: Semi-Annually

INDIAN LUST R6: Leaking Underground Storage Tanks on Indian Land
LUSTs on Indian land in New Mexico and Oklahoma.

Date of Government Version: 12/12/2007
Date Data Arrived at EDR: 12/12/2007
Date Made Active in Reports: 01/24/2008
Number of Days to Update: 43

Source: EPA Region 6
Telephone: 214-665-6597
Last EDR Contact: 11/15/2007
Next Scheduled EDR Contact: 02/18/2008
Data Release Frequency: Varies

INDIAN LUST R7: Leaking Underground Storage Tanks on Indian Land
LUSTs on Indian land in Iowa, Kansas, and Nebraska

Date of Government Version: 06/01/2007
Date Data Arrived at EDR: 06/14/2007
Date Made Active in Reports: 07/05/2007
Number of Days to Update: 21

Source: EPA Region 7
Telephone: 913-551-7003
Last EDR Contact: 11/15/2007
Next Scheduled EDR Contact: 02/18/2008
Data Release Frequency: Varies

INDIAN LUST R8: Leaking Underground Storage Tanks on Indian Land
LUSTs on Indian land in Colorado, Montana, North Dakota, South Dakota, Utah and Wyoming.

Date of Government Version: 12/03/2007
Date Data Arrived at EDR: 12/06/2007
Date Made Active in Reports: 12/28/2007
Number of Days to Update: 22

Source: EPA Region 8
Telephone: 303-312-6271
Last EDR Contact: 11/15/2007
Next Scheduled EDR Contact: 02/18/2008
Data Release Frequency: Quarterly

INDIAN LUST R9: Leaking Underground Storage Tanks on Indian Land
LUSTs on Indian land in Arizona, California, New Mexico and Nevada

Date of Government Version: 11/30/2007
Date Data Arrived at EDR: 11/30/2007
Date Made Active in Reports: 12/28/2007
Number of Days to Update: 28

Source: Environmental Protection Agency
Telephone: 415-972-3372
Last EDR Contact: 11/15/2007
Next Scheduled EDR Contact: 02/18/2008
Data Release Frequency: Quarterly

GOVERNMENT RECORDS SEARCHED / DATA CURRENCY TRACKING

INDIAN LUST R10: Leaking Underground Storage Tanks on Indian Land
LUSTs on Indian land in Alaska, Idaho, Oregon and Washington.

Date of Government Version: 11/27/2007	Source: EPA Region 10
Date Data Arrived at EDR: 12/03/2007	Telephone: 206-553-2857
Date Made Active in Reports: 01/24/2008	Last EDR Contact: 11/15/2007
Number of Days to Update: 52	Next Scheduled EDR Contact: 02/18/2008
	Data Release Frequency: Quarterly

INDIAN UST R1: Underground Storage Tanks on Indian Land
A listing of underground storage tank locations on Indian Land.

Date of Government Version: 12/01/2006	Source: EPA, Region 1
Date Data Arrived at EDR: 12/01/2006	Telephone: 617-918-1313
Date Made Active in Reports: 01/29/2007	Last EDR Contact: 11/15/2007
Number of Days to Update: 59	Next Scheduled EDR Contact: 02/18/2008
	Data Release Frequency: Varies

INDIAN UST R4: Underground Storage Tanks on Indian Land

Date of Government Version: 09/05/2007	Source: EPA Region 4
Date Data Arrived at EDR: 10/02/2007	Telephone: 404-562-9424
Date Made Active in Reports: 10/11/2007	Last EDR Contact: 11/15/2007
Number of Days to Update: 9	Next Scheduled EDR Contact: 02/18/2008
	Data Release Frequency: Semi-Annually

INDIAN UST R5: Underground Storage Tanks on Indian Land

Date of Government Version: 12/21/2007	Source: EPA Region 5
Date Data Arrived at EDR: 12/21/2007	Telephone: 312-886-6136
Date Made Active in Reports: 01/24/2008	Last EDR Contact: 12/13/2007
Number of Days to Update: 34	Next Scheduled EDR Contact: 02/18/2008
	Data Release Frequency: Varies

INDIAN UST R6: Underground Storage Tanks on Indian Land

Date of Government Version: 12/12/2007	Source: EPA Region 6
Date Data Arrived at EDR: 12/12/2007	Telephone: 214-665-7591
Date Made Active in Reports: 01/24/2008	Last EDR Contact: 11/15/2007
Number of Days to Update: 43	Next Scheduled EDR Contact: 02/18/2008
	Data Release Frequency: Semi-Annually

INDIAN UST R7: Underground Storage Tanks on Indian Land

Date of Government Version: 06/01/2007	Source: EPA Region 7
Date Data Arrived at EDR: 06/14/2007	Telephone: 913-551-7003
Date Made Active in Reports: 07/05/2007	Last EDR Contact: 11/15/2007
Number of Days to Update: 21	Next Scheduled EDR Contact: 02/18/2008
	Data Release Frequency: Varies

INDIAN UST R8: Underground Storage Tanks on Indian Land

Date of Government Version: 12/03/2007	Source: EPA Region 8
Date Data Arrived at EDR: 12/06/2007	Telephone: 303-312-6137
Date Made Active in Reports: 01/24/2008	Last EDR Contact: 11/15/2007
Number of Days to Update: 49	Next Scheduled EDR Contact: 02/18/2008
	Data Release Frequency: Quarterly

INDIAN UST R9: Underground Storage Tanks on Indian Land

GOVERNMENT RECORDS SEARCHED / DATA CURRENCY TRACKING

Date of Government Version: 11/30/2007
Date Data Arrived at EDR: 12/03/2007
Date Made Active in Reports: 01/24/2008
Number of Days to Update: 52

Source: EPA Region 9
Telephone: 415-972-3368
Last EDR Contact: 11/15/2007
Next Scheduled EDR Contact: 02/18/2008
Data Release Frequency: Quarterly

INDIAN UST R10: Underground Storage Tanks on Indian Land

Date of Government Version: 11/27/2007
Date Data Arrived at EDR: 12/03/2007
Date Made Active in Reports: 01/24/2008
Number of Days to Update: 52

Source: EPA Region 10
Telephone: 206-553-2857
Last EDR Contact: 11/15/2007
Next Scheduled EDR Contact: 02/18/2008
Data Release Frequency: Quarterly

EDR PROPRIETARY RECORDS

Manufactured Gas Plants: EDR Proprietary Manufactured Gas Plants

The EDR Proprietary Manufactured Gas Plant Database includes records of coal gas plants (manufactured gas plants) compiled by EDR's researchers. Manufactured gas sites were used in the United States from the 1800's to 1950's to produce a gas that could be distributed and used as fuel. These plants used whale oil, rosin, coal, or a mixture of coal, oil, and water that also produced a significant amount of waste. Many of the byproducts of the gas production, such as coal tar (oily waste containing volatile and non-volatile chemicals), sludges, oils and other compounds are potentially hazardous to human health and the environment. The byproduct from this process was frequently disposed of directly at the plant site and can remain or spread slowly, serving as a continuous source of soil and groundwater contamination.

Date of Government Version: N/A
Date Data Arrived at EDR: N/A
Date Made Active in Reports: N/A
Number of Days to Update: N/A

Source: EDR, Inc.
Telephone: N/A
Last EDR Contact: N/A
Next Scheduled EDR Contact: N/A
Data Release Frequency: No Update Planned

COUNTY RECORDS

ALAMEDA COUNTY:

Contaminated Sites

A listing of contaminated sites overseen by the Toxic Release Program (oil and groundwater contamination from chemical releases and spills) and the Leaking Underground Storage Tank Program (soil and ground water contamination from leaking petroleum USTs).

Date of Government Version: 10/22/2007
Date Data Arrived at EDR: 10/23/2007
Date Made Active in Reports: 11/07/2007
Number of Days to Update: 15

Source: Alameda County Environmental Health Services
Telephone: 510-567-6700
Last EDR Contact: 01/21/2008
Next Scheduled EDR Contact: 04/21/2008
Data Release Frequency: Semi-Annually

Underground Tanks

Underground storage tank sites located in Alameda county.

Date of Government Version: 08/03/2007
Date Data Arrived at EDR: 08/07/2007
Date Made Active in Reports: 09/24/2007
Number of Days to Update: 48

Source: Alameda County Environmental Health Services
Telephone: 510-567-6700
Last EDR Contact: 01/21/2008
Next Scheduled EDR Contact: 04/21/2008
Data Release Frequency: Semi-Annually

CONTRA COSTA COUNTY:

GOVERNMENT RECORDS SEARCHED / DATA CURRENCY TRACKING

Site List

List includes sites from the underground tank, hazardous waste generator and business plan/2185 programs.

Date of Government Version: 09/11/2007	Source: Contra Costa Health Services Department
Date Data Arrived at EDR: 09/14/2007	Telephone: 925-646-2286
Date Made Active in Reports: 09/28/2007	Last EDR Contact: 11/26/2007
Number of Days to Update: 14	Next Scheduled EDR Contact: 02/25/2008
	Data Release Frequency: Semi-Annually

FRESNO COUNTY:

CUPA Resources List

Certified Unified Program Agency. CUPA's are responsible for implementing a unified hazardous materials and hazardous waste management regulatory program. The agency provides oversight of businesses that deal with hazardous materials, operate underground storage tanks or aboveground storage tanks.

Date of Government Version: 10/09/2007	Source: Dept. of Community Health
Date Data Arrived at EDR: 10/10/2007	Telephone: 559-445-3271
Date Made Active in Reports: 11/07/2007	Last EDR Contact: 01/17/2008
Number of Days to Update: 28	Next Scheduled EDR Contact: 02/04/2008
	Data Release Frequency: Semi-Annually

KERN COUNTY:

Underground Storage Tank Sites & Tank Listing

Kern County Sites and Tanks Listing.

Date of Government Version: 10/03/2007	Source: Kern County Environment Health Services Department
Date Data Arrived at EDR: 10/04/2007	Telephone: 661-862-8700
Date Made Active in Reports: 11/01/2007	Last EDR Contact: 12/17/2007
Number of Days to Update: 28	Next Scheduled EDR Contact: 03/03/2008
	Data Release Frequency: Quarterly

LOS ANGELES COUNTY:

San Gabriel Valley Areas of Concern

San Gabriel Valley areas where VOC contamination is at or above the MCL as designated by region 9 EPA office.

Date of Government Version: 12/31/1998	Source: EPA Region 9
Date Data Arrived at EDR: 07/07/1999	Telephone: 415-972-3178
Date Made Active in Reports: N/A	Last EDR Contact: 01/17/2008
Number of Days to Update: 0	Next Scheduled EDR Contact: 04/14/2008
	Data Release Frequency: No Update Planned

HMS: Street Number List

Industrial Waste and Underground Storage Tank Sites.

Date of Government Version: 07/11/2007	Source: Department of Public Works
Date Data Arrived at EDR: 10/23/2007	Telephone: 626-458-3517
Date Made Active in Reports: 11/07/2007	Last EDR Contact: 11/13/2007
Number of Days to Update: 15	Next Scheduled EDR Contact: 02/11/2008
	Data Release Frequency: Semi-Annually

List of Solid Waste Facilities

Solid Waste Facilities in Los Angeles County.

GOVERNMENT RECORDS SEARCHED / DATA CURRENCY TRACKING

Date of Government Version: 08/17/2007
Date Data Arrived at EDR: 09/24/2007
Date Made Active in Reports: 09/28/2007
Number of Days to Update: 4

Source: La County Department of Public Works
Telephone: 818-458-5185
Last EDR Contact: 11/14/2007
Next Scheduled EDR Contact: 02/11/2008
Data Release Frequency: Varies

City of Los Angeles Landfills

Landfills owned and maintained by the City of Los Angeles.

Date of Government Version: 03/01/2007
Date Data Arrived at EDR: 03/27/2007
Date Made Active in Reports: 04/27/2007
Number of Days to Update: 31

Source: Engineering & Construction Division
Telephone: 213-473-7869
Last EDR Contact: 12/10/2007
Next Scheduled EDR Contact: 03/10/2008
Data Release Frequency: Varies

Site Mitigation List

Industrial sites that have had some sort of spill or complaint.

Date of Government Version: 05/30/2007
Date Data Arrived at EDR: 07/11/2007
Date Made Active in Reports: 08/09/2007
Number of Days to Update: 29

Source: Community Health Services
Telephone: 323-890-7806
Last EDR Contact: 11/13/2007
Next Scheduled EDR Contact: 02/11/2008
Data Release Frequency: Annually

City of El Segundo Underground Storage Tank

Underground storage tank sites located in El Segundo city.

Date of Government Version: 08/13/2007
Date Data Arrived at EDR: 09/24/2007
Date Made Active in Reports: 11/01/2007
Number of Days to Update: 38

Source: City of El Segundo Fire Department
Telephone: 310-524-2236
Last EDR Contact: 11/13/2007
Next Scheduled EDR Contact: 02/11/2008
Data Release Frequency: Semi-Annually

City of Long Beach Underground Storage Tank

Underground storage tank sites located in the city of Long Beach.

Date of Government Version: 03/28/2003
Date Data Arrived at EDR: 10/23/2003
Date Made Active in Reports: 11/26/2003
Number of Days to Update: 34

Source: City of Long Beach Fire Department
Telephone: 562-570-2563
Last EDR Contact: 11/16/2007
Next Scheduled EDR Contact: 02/18/2008
Data Release Frequency: Annually

City of Torrance Underground Storage Tank

Underground storage tank sites located in the city of Torrance.

Date of Government Version: 09/24/2007
Date Data Arrived at EDR: 09/25/2007
Date Made Active in Reports: 11/01/2007
Number of Days to Update: 37

Source: City of Torrance Fire Department
Telephone: 310-618-2973
Last EDR Contact: 11/26/2007
Next Scheduled EDR Contact: 02/11/2008
Data Release Frequency: Semi-Annually

MARIN COUNTY:

Underground Storage Tank Sites

Currently permitted USTs in Marin County.

Date of Government Version: 08/06/2007
Date Data Arrived at EDR: 09/24/2007
Date Made Active in Reports: 11/01/2007
Number of Days to Update: 38

Source: Public Works Department Waste Management
Telephone: 415-499-6647
Last EDR Contact: 11/29/2007
Next Scheduled EDR Contact: 01/28/2008
Data Release Frequency: Semi-Annually

NAPA COUNTY:

GOVERNMENT RECORDS SEARCHED / DATA CURRENCY TRACKING

Sites With Reported Contamination

A listing of leaking underground storage tank sites located in Napa county.

Date of Government Version: 09/24/2007
Date Data Arrived at EDR: 09/25/2007
Date Made Active in Reports: 09/28/2007
Number of Days to Update: 3

Source: Napa County Department of Environmental Management
Telephone: 707-253-4269
Last EDR Contact: 01/07/2008
Next Scheduled EDR Contact: 03/24/2008
Data Release Frequency: Semi-Annually

Closed and Operating Underground Storage Tank Sites

Underground storage tank sites located in Napa county.

Date of Government Version: 09/24/2007
Date Data Arrived at EDR: 09/25/2007
Date Made Active in Reports: 11/01/2007
Number of Days to Update: 37

Source: Napa County Department of Environmental Management
Telephone: 707-253-4269
Last EDR Contact: 01/07/2008
Next Scheduled EDR Contact: 03/24/2008
Data Release Frequency: Annually

ORANGE COUNTY:

List of Industrial Site Cleanups

Petroleum and non-petroleum spills.

Date of Government Version: 08/01/2007
Date Data Arrived at EDR: 09/28/2007
Date Made Active in Reports: 11/07/2007
Number of Days to Update: 40

Source: Health Care Agency
Telephone: 714-834-3446
Last EDR Contact: 12/06/2007
Next Scheduled EDR Contact: 03/03/2008
Data Release Frequency: Annually

List of Underground Storage Tank Cleanups

Orange County Underground Storage Tank Cleanups (LUST).

Date of Government Version: 08/01/2007
Date Data Arrived at EDR: 09/28/2007
Date Made Active in Reports: 11/07/2007
Number of Days to Update: 40

Source: Health Care Agency
Telephone: 714-834-3446
Last EDR Contact: 12/06/2007
Next Scheduled EDR Contact: 03/03/2008
Data Release Frequency: Quarterly

List of Underground Storage Tank Facilities

Orange County Underground Storage Tank Facilities (UST).

Date of Government Version: 08/01/2007
Date Data Arrived at EDR: 09/25/2007
Date Made Active in Reports: 11/01/2007
Number of Days to Update: 37

Source: Health Care Agency
Telephone: 714-834-3446
Last EDR Contact: 12/06/2007
Next Scheduled EDR Contact: 03/03/2008
Data Release Frequency: Quarterly

PLACER COUNTY:

Master List of Facilities

List includes aboveground tanks, underground tanks and cleanup sites.

Date of Government Version: 07/23/2007
Date Data Arrived at EDR: 07/23/2007
Date Made Active in Reports: 08/09/2007
Number of Days to Update: 17

Source: Placer County Health and Human Services
Telephone: 530-889-7312
Last EDR Contact: 12/17/2007
Next Scheduled EDR Contact: 03/17/2008
Data Release Frequency: Semi-Annually

RIVERSIDE COUNTY:

GOVERNMENT RECORDS SEARCHED / DATA CURRENCY TRACKING

Listing of Underground Tank Cleanup Sites

Riverside County Underground Storage Tank Cleanup Sites (LUST).

Date of Government Version: 08/06/2007	Source: Department of Public Health
Date Data Arrived at EDR: 08/07/2007	Telephone: 951-358-5055
Date Made Active in Reports: 09/26/2007	Last EDR Contact: 01/15/2008
Number of Days to Update: 50	Next Scheduled EDR Contact: 04/14/2008
	Data Release Frequency: Quarterly

Underground Storage Tank Tank List

Underground storage tank sites located in Riverside county.

Date of Government Version: 08/06/2007	Source: Health Services Agency
Date Data Arrived at EDR: 08/07/2007	Telephone: 951-358-5055
Date Made Active in Reports: 09/24/2007	Last EDR Contact: 01/15/2008
Number of Days to Update: 48	Next Scheduled EDR Contact: 04/14/2008
	Data Release Frequency: Quarterly

SACRAMENTO COUNTY:

Contaminated Sites

List of sites where unauthorized releases of potentially hazardous materials have occurred.

Date of Government Version: 10/29/2007	Source: Sacramento County Environmental Management
Date Data Arrived at EDR: 10/30/2007	Telephone: 916-875-8406
Date Made Active in Reports: 11/07/2007	Last EDR Contact: 10/26/2007
Number of Days to Update: 8	Next Scheduled EDR Contact: 01/28/2008
	Data Release Frequency: Quarterly

ML - Regulatory Compliance Master List

Any business that has hazardous materials on site - hazardous material storage sites, underground storage tanks, waste generators.

Date of Government Version: 10/29/2007	Source: Sacramento County Environmental Management
Date Data Arrived at EDR: 10/30/2007	Telephone: 916-875-8406
Date Made Active in Reports: 11/07/2007	Last EDR Contact: 10/26/2007
Number of Days to Update: 8	Next Scheduled EDR Contact: 01/28/2008
	Data Release Frequency: Quarterly

SAN BERNARDINO COUNTY:

Hazardous Material Permits

This listing includes underground storage tanks, medical waste handlers/generators, hazardous materials handlers, hazardous waste generators, and waste oil generators/handlers.

Date of Government Version: 09/27/2007	Source: San Bernardino County Fire Department Hazardous Materials Division
Date Data Arrived at EDR: 09/28/2007	Telephone: 909-387-3041
Date Made Active in Reports: 11/07/2007	Last EDR Contact: 12/03/2007
Number of Days to Update: 40	Next Scheduled EDR Contact: 12/03/2007
	Data Release Frequency: Quarterly

SAN DIEGO COUNTY:

Hazardous Materials Management Division Database

The database includes: HE58 - This report contains the business name, site address, business phone number, establishment 'H' permit number, type of permit, and the business status. HE17 - In addition to providing the same information provided in the HE58 listing, HE17 provides inspection dates, violations received by the establishment, hazardous waste generated, the quantity, method of storage, treatment/disposal of waste and the hauler, and information on underground storage tanks. Unauthorized Release List - Includes a summary of environmental contamination cases in San Diego County (underground tank cases, non-tank cases, groundwater contamination, and soil contamination are included.)

GOVERNMENT RECORDS SEARCHED / DATA CURRENCY TRACKING

Date of Government Version: 05/16/2005
Date Data Arrived at EDR: 05/18/2005
Date Made Active in Reports: 06/16/2005
Number of Days to Update: 29

Source: Hazardous Materials Management Division
Telephone: 619-338-2268
Last EDR Contact: 01/04/2008
Next Scheduled EDR Contact: 03/31/2008
Data Release Frequency: Quarterly

Solid Waste Facilities

San Diego County Solid Waste Facilities.

Date of Government Version: 11/01/2006
Date Data Arrived at EDR: 01/03/2007
Date Made Active in Reports: 01/24/2007
Number of Days to Update: 21

Source: Department of Health Services
Telephone: 619-338-2209
Last EDR Contact: 11/19/2007
Next Scheduled EDR Contact: 02/18/2008
Data Release Frequency: Varies

Environmental Case Listing

The listing contains all underground tank release cases and projects pertaining to properties contaminated with hazardous substances that are actively under review by the Site Assessment and Mitigation Program.

Date of Government Version: 08/22/2007
Date Data Arrived at EDR: 10/03/2007
Date Made Active in Reports: 11/07/2007
Number of Days to Update: 35

Source: San Diego County Department of Environmental Health
Telephone: 619-338-2371
Last EDR Contact: 01/04/2008
Next Scheduled EDR Contact: 03/31/2008
Data Release Frequency: Varies

SAN FRANCISCO COUNTY:

Local Oversight Facilities

A listing of leaking underground storage tank sites located in San Francisco county.

Date of Government Version: 09/07/2007
Date Data Arrived at EDR: 09/07/2007
Date Made Active in Reports: 09/28/2007
Number of Days to Update: 21

Source: Department Of Public Health San Francisco County
Telephone: 415-252-3920
Last EDR Contact: 12/17/2007
Next Scheduled EDR Contact: 03/03/2008
Data Release Frequency: Quarterly

Underground Storage Tank Information

Underground storage tank sites located in San Francisco county.

Date of Government Version: 09/07/2007
Date Data Arrived at EDR: 09/07/2007
Date Made Active in Reports: 09/24/2007
Number of Days to Update: 17

Source: Department of Public Health
Telephone: 415-252-3920
Last EDR Contact: 12/17/2007
Next Scheduled EDR Contact: 03/03/2008
Data Release Frequency: Quarterly

SAN JOAQUIN COUNTY:

San Joaquin Co. UST

A listing of underground storage tank locations in San Joaquin county.

Date of Government Version: 08/21/2007
Date Data Arrived at EDR: 08/22/2007
Date Made Active in Reports: 09/24/2007
Number of Days to Update: 33

Source: Environmental Health Department
Telephone: N/A
Last EDR Contact: 01/15/2008
Next Scheduled EDR Contact: 04/14/2008
Data Release Frequency: Semi-Annually

SAN MATEO COUNTY:

GOVERNMENT RECORDS SEARCHED / DATA CURRENCY TRACKING

Business Inventory

List includes Hazardous Materials Business Plan, hazardous waste generators, and underground storage tanks.

Date of Government Version: 10/24/2007
Date Data Arrived at EDR: 10/25/2007
Date Made Active in Reports: 11/07/2007
Number of Days to Update: 13

Source: San Mateo County Environmental Health Services Division
Telephone: 650-363-1921
Last EDR Contact: 10/09/2007
Next Scheduled EDR Contact: 01/07/2008
Data Release Frequency: Annually

Fuel Leak List

A listing of leaking underground storage tank sites located in San Mateo county.

Date of Government Version: 10/09/2007
Date Data Arrived at EDR: 10/10/2007
Date Made Active in Reports: 11/07/2007
Number of Days to Update: 28

Source: San Mateo County Environmental Health Services Division
Telephone: 650-363-1921
Last EDR Contact: 01/07/2008
Next Scheduled EDR Contact: 04/07/2008
Data Release Frequency: Semi-Annually

SANTA CLARA COUNTY:

HIST LUST - Fuel Leak Site Activity Report

A listing of open and closed leaking underground storage tanks. This listing is no longer updated by the county. Leaking underground storage tanks are now handled by the Department of Environmental Health.

Date of Government Version: 03/29/2005
Date Data Arrived at EDR: 03/30/2005
Date Made Active in Reports: 04/21/2005
Number of Days to Update: 22

Source: Santa Clara Valley Water District
Telephone: 408-265-2600
Last EDR Contact: 12/26/2007
Next Scheduled EDR Contact: 03/24/2008
Data Release Frequency: No Update Planned

LOP Listing

A listing of leaking underground storage tanks located in Santa Clara county.

Date of Government Version: 03/26/2007
Date Data Arrived at EDR: 03/27/2007
Date Made Active in Reports: 04/27/2007
Number of Days to Update: 31

Source: Department of Environmental Health
Telephone: 408-918-3417
Last EDR Contact: 01/15/2008
Next Scheduled EDR Contact: 03/24/2008
Data Release Frequency: Varies

Hazardous Material Facilities

Hazardous material facilities, including underground storage tank sites.

Date of Government Version: 09/17/2007
Date Data Arrived at EDR: 09/17/2007
Date Made Active in Reports: 09/28/2007
Number of Days to Update: 11

Source: City of San Jose Fire Department
Telephone: 408-277-4659
Last EDR Contact: 12/17/2007
Next Scheduled EDR Contact: 03/03/2008
Data Release Frequency: Annually

SOLANO COUNTY:

Leaking Underground Storage Tanks

A listing of leaking underground storage tank sites located in Solano county.

Date of Government Version: 09/24/2007
Date Data Arrived at EDR: 10/23/2007
Date Made Active in Reports: 11/07/2007
Number of Days to Update: 15

Source: Solano County Department of Environmental Management
Telephone: 707-784-6770
Last EDR Contact: 01/07/2008
Next Scheduled EDR Contact: 03/24/2008
Data Release Frequency: Quarterly

GOVERNMENT RECORDS SEARCHED / DATA CURRENCY TRACKING

Underground Storage Tanks

Underground storage tank sites located in Solano county.

Date of Government Version: 09/24/2007
Date Data Arrived at EDR: 10/23/2007
Date Made Active in Reports: 11/01/2007
Number of Days to Update: 9

Source: Solano County Department of Environmental Management
Telephone: 707-784-6770
Last EDR Contact: 01/07/2008
Next Scheduled EDR Contact: 03/24/2008
Data Release Frequency: Quarterly

SONOMA COUNTY:

Leaking Underground Storage Tank Sites

A listing of leaking underground storage tank sites located in Sonoma county.

Date of Government Version: 10/22/2007
Date Data Arrived at EDR: 10/23/2007
Date Made Active in Reports: 11/07/2007
Number of Days to Update: 15

Source: Department of Health Services
Telephone: 707-565-6565
Last EDR Contact: 01/21/2008
Next Scheduled EDR Contact: 04/21/2008
Data Release Frequency: Quarterly

SUTTER COUNTY:

Underground Storage Tanks

Underground storage tank sites located in Sutter county.

Date of Government Version: 05/04/2007
Date Data Arrived at EDR: 05/04/2007
Date Made Active in Reports: 05/24/2007
Number of Days to Update: 20

Source: Sutter County Department of Agriculture
Telephone: 530-822-7500
Last EDR Contact: 01/02/2008
Next Scheduled EDR Contact: 03/31/2008
Data Release Frequency: Semi-Annually

VENTURA COUNTY:

Business Plan, Hazardous Waste Producers, and Operating Underground Tanks

The BWT list indicates by site address whether the Environmental Health Division has Business Plan (B), Waste Producer (W), and/or Underground Tank (T) information.

Date of Government Version: 08/24/2007
Date Data Arrived at EDR: 10/04/2007
Date Made Active in Reports: 11/07/2007
Number of Days to Update: 34

Source: Ventura County Environmental Health Division
Telephone: 805-654-2813
Last EDR Contact: 12/13/2007
Next Scheduled EDR Contact: 03/10/2008
Data Release Frequency: Quarterly

Inventory of Illegal Abandoned and Inactive Sites

Ventura County Inventory of Closed, Illegal Abandoned, and Inactive Sites.

Date of Government Version: 08/01/2007
Date Data Arrived at EDR: 08/29/2007
Date Made Active in Reports: 09/26/2007
Number of Days to Update: 28

Source: Environmental Health Division
Telephone: 805-654-2813
Last EDR Contact: 11/19/2007
Next Scheduled EDR Contact: 02/18/2008
Data Release Frequency: Annually

Listing of Underground Tank Cleanup Sites

Ventura County Underground Storage Tank Cleanup Sites (LUST).

Date of Government Version: 08/27/2007
Date Data Arrived at EDR: 10/02/2007
Date Made Active in Reports: 11/07/2007
Number of Days to Update: 36

Source: Environmental Health Division
Telephone: 805-654-2813
Last EDR Contact: 12/13/2007
Next Scheduled EDR Contact: 03/10/2008
Data Release Frequency: Quarterly

GOVERNMENT RECORDS SEARCHED / DATA CURRENCY TRACKING

Underground Tank Closed Sites List

Ventura County Operating Underground Storage Tank Sites (UST)/Underground Tank Closed Sites List.

Date of Government Version: 09/26/2007	Source: Environmental Health Division
Date Data Arrived at EDR: 10/11/2007	Telephone: 805-654-2813
Date Made Active in Reports: 11/01/2007	Last EDR Contact: 01/09/2008
Number of Days to Update: 21	Next Scheduled EDR Contact: 04/07/2008
	Data Release Frequency: Quarterly

YOLO COUNTY:

Underground Storage Tank Comprehensive Facility Report

Underground storage tank sites located in Yolo county.

Date of Government Version: 07/30/2007	Source: Yolo County Department of Health
Date Data Arrived at EDR: 09/04/2007	Telephone: 530-666-8646
Date Made Active in Reports: 09/24/2007	Last EDR Contact: 01/15/2008
Number of Days to Update: 20	Next Scheduled EDR Contact: 04/14/2008
	Data Release Frequency: Annually

OTHER DATABASE(S)

Depending on the geographic area covered by this report, the data provided in these specialty databases may or may not be complete. For example, the existence of wetlands information data in a specific report does not mean that all wetlands in the area covered by the report are included. Moreover, the absence of any reported wetlands information does not necessarily mean that wetlands do not exist in the area covered by the report.

CT MANIFEST: Hazardous Waste Manifest Data

Facility and manifest data. Manifest is a document that lists and tracks hazardous waste from the generator through transporters to a tsd facility.

Date of Government Version: 12/31/2005	Source: Department of Environmental Protection
Date Data Arrived at EDR: 06/15/2007	Telephone: 860-424-3375
Date Made Active in Reports: 08/20/2007	Last EDR Contact: 12/13/2007
Number of Days to Update: 66	Next Scheduled EDR Contact: 03/10/2008
	Data Release Frequency: Annually

NJ MANIFEST: Manifest Information

Hazardous waste manifest information.

Date of Government Version: 09/30/2007	Source: Department of Environmental Protection
Date Data Arrived at EDR: 12/04/2007	Telephone: N/A
Date Made Active in Reports: 12/31/2007	Last EDR Contact: 01/03/2008
Number of Days to Update: 27	Next Scheduled EDR Contact: 03/31/2008
	Data Release Frequency: Annually

NY MANIFEST: Facility and Manifest Data

Manifest is a document that lists and tracks hazardous waste from the generator through transporters to a TSD facility.

Date of Government Version: 08/27/2007	Source: Department of Environmental Conservation
Date Data Arrived at EDR: 08/30/2007	Telephone: 518-402-8651
Date Made Active in Reports: 09/21/2007	Last EDR Contact: 11/29/2007
Number of Days to Update: 22	Next Scheduled EDR Contact: 02/25/2008
	Data Release Frequency: Annually

GOVERNMENT RECORDS SEARCHED / DATA CURRENCY TRACKING

PA MANIFEST: Manifest Information

Hazardous waste manifest information.

Date of Government Version: 12/31/2006
Date Data Arrived at EDR: 12/21/2007
Date Made Active in Reports: 01/10/2008
Number of Days to Update: 20

Source: Department of Environmental Protection
Telephone: N/A
Last EDR Contact: 12/10/2007
Next Scheduled EDR Contact: 09/10/2007
Data Release Frequency: Annually

RI MANIFEST: Manifest information

Hazardous waste manifest information

Date of Government Version: 10/01/2007
Date Data Arrived at EDR: 11/09/2007
Date Made Active in Reports: 01/15/2008
Number of Days to Update: 67

Source: Department of Environmental Management
Telephone: 401-222-2797
Last EDR Contact: 12/17/2007
Next Scheduled EDR Contact: 03/17/2008
Data Release Frequency: Annually

WI MANIFEST: Manifest Information

Hazardous waste manifest information.

Date of Government Version: 12/31/2006
Date Data Arrived at EDR: 04/27/2007
Date Made Active in Reports: 06/08/2007
Number of Days to Update: 42

Source: Department of Natural Resources
Telephone: N/A
Last EDR Contact: 01/07/2008
Next Scheduled EDR Contact: 04/07/2008
Data Release Frequency: Annually

Oil/Gas Pipelines: This data was obtained by EDR from the USGS in 1994. It is referred to by USGS as GeoData Digital Line Graphs from 1:100,000-Scale Maps. It was extracted from the transportation category including some oil, but primarily gas pipelines.

Electric Power Transmission Line Data

Source: PennWell Corporation
Telephone: (800) 823-6277

This map includes information copyrighted by PennWell Corporation. This information is provided on a best effort basis and PennWell Corporation does not guarantee its accuracy nor warrant its fitness for any particular purpose. Such information has been reprinted with the permission of PennWell.

Sensitive Receptors: There are individuals deemed sensitive receptors due to their fragile immune systems and special sensitivity to environmental discharges. These sensitive receptors typically include the elderly, the sick, and children. While the location of all sensitive receptors cannot be determined, EDR indicates those buildings and facilities - schools, daycares, hospitals, medical centers, and nursing homes - where individuals who are sensitive receptors are likely to be located.

AHA Hospitals:

Source: American Hospital Association, Inc.
Telephone: 312-280-5991

The database includes a listing of hospitals based on the American Hospital Association's annual survey of hospitals.

Medical Centers: Provider of Services Listing

Source: Centers for Medicare & Medicaid Services
Telephone: 410-786-3000

A listing of hospitals with Medicare provider number, produced by Centers of Medicare & Medicaid Services, a federal agency within the U.S. Department of Health and Human Services.

Nursing Homes

Source: National Institutes of Health
Telephone: 301-594-6248

Information on Medicare and Medicaid certified nursing homes in the United States.

Public Schools

Source: National Center for Education Statistics
Telephone: 202-502-7300

The National Center for Education Statistics' primary database on elementary and secondary public education in the United States. It is a comprehensive, annual, national statistical database of all public elementary and secondary schools and school districts, which contains data that are comparable across all states.

GOVERNMENT RECORDS SEARCHED / DATA CURRENCY TRACKING

Private Schools

Source: National Center for Education Statistics

Telephone: 202-502-7300

The National Center for Education Statistics' primary database on private school locations in the United States.

Daycare Centers: Licensed Facilities

Source: Department of Social Services

Telephone: 916-657-4041

Flood Zone Data: This data, available in select counties across the country, was obtained by EDR in 1999 from the Federal Emergency Management Agency (FEMA). Data depicts 100-year and 500-year flood zones as defined by FEMA.

NWI: National Wetlands Inventory. This data, available in select counties across the country, was obtained by EDR in 2002 and 2005 from the U.S. Fish and Wildlife Service.

STREET AND ADDRESS INFORMATION

© 2008 Tele Atlas North America, Inc. All rights reserved. This material is proprietary and the subject of copyright protection and other intellectual property rights owned by or licensed to Tele Atlas North America, Inc. The use of this material is subject to the terms of a license agreement. You will be held liable for any unauthorized copying or disclosure of this material.

TRIBAL CONTACTS

Office	Detail	Source
Agua Caliente Band of Cahuilla Indians	Contact: Richard M. Milanovich, Chairman Address: 5401 Dinah Shore Drive Palm Springs, CA 03/01/2008 Terms of Office Web Site: www.aguacaliente-nsn.gov Region: Pacific Region	Phone: (760) 325-3400 Fax: (760) 325-0593 Email: BIA Agency: Palm Springs Agency BIA Tribal Contacts
Agua Caliente Band of Cahuilla Indians	Contact: Richard Milanovich, Chairman Address: 5401 Dinah Shore Drive Palm Springs, CA 92264 3/1/2008 Terms of Office Web Site: Region: Pacific Region	Phone: (760) 325-3400 Fax: (760) 325-0593 Email: BIA Agency: Palm Springs Agency BIA Tribal Contacts
Agua Caliente Band of Cahuilla Indians	State: CA Web Site: http://www.aguacaliente.org	Citizen Information Center
Agua Caliente Band of Cahuilla Indians of the Agua Caliente Indian Reservation, California	Contact: Chairman Richard Milanovich Address: 600 East Tahquitz Canyon Way Palm Springs, CA	Phone: 760-325-3400 Fax: 760-325-0593 Email: Rmilanovich@Aguacaliente.Net EPA Tribal Contacts
Agua Caliente Tribal Council Agua Caliente Band of Cahuilla Indians	Title: Chairperson Contact: Mr. Richard Milanovich Address: 600 East Tahquitz Canyon Way Palm Springs, CA	Phone: 760-325-3400 Fax: 760-325-0593 Email: NACD Tribal Contacts
Alturas Indian Rancheria, California	Contact: Chairman Phillip Del Rosa Address: P. O. Box 340 Alturas, CA	Phone: 530-233-5571 Fax: 530-233-4165 Email: EPA Tribal Contacts
Alturas Rancheria	Contact: Phillip Del Rosa, Chairman Address: P.O. Box 340 Alturas, CA 04/01/2008 Terms of Office Web Site: Region: Pacific Region	Phone: (530) 233-5571 Fax: (530) 233-4165 Email: BIA Agency: Northern California Agency BIA Tribal Contacts
Alturas Rancheria	Contact: Phillip Del Rosa, Chairman Address: P.O. Box 340 Alturas, CA 96101 4/1/2008 Terms of Office Web Site: Region: Pacific Region	Phone: (530) 233-5571 Fax: (530) 233-4165 Email: BIA Agency: Northern California Agency BIA Tribal Contacts
Alturas Rancheria	Title: Chairperson Contact: Mr. Phillip Del Rosa Address: P.O. Box 340 Alturas, CA	Phone: 530-233-5571 Fax: 530-233-4165 Email: NACD Tribal Contacts
Augustine Band of Cahuilla Mission Indians of the Augustine Reservation, California	Contact: Chairperson Maryann Martin Address: P.O. Box 846 Coachella, CA	Phone: 760-369-7171 Fax: 760-369-7161 Email: EPA Tribal Contacts
Augustine Band of Mission Indians	Contact: Mary Ann Green, Chairperson Address: P.O. Box 846 Coachella, CA Terms of Office Web Site: Region: Pacific Region	Phone: (760) 369-7171 Fax: (760) 369-7161 Email: BIA Agency: Southern California Agency BIA Tribal Contacts
Augustine Band of Mission Indians	Contact: Mary Green, Chairperson Address: P.O. Box 846 Coachella, CA 92236 Terms of Office Web Site: Region: Pacific Region	Phone: (760) 369-7171 Fax: (760) 369-7161 Email: BIA Agency: Southern California Agency BIA Tribal Contacts
Augustine Band of Mission Indians	Title: Chairperson Contact: Ms. Mary Ann Martin Address: P.O. Box 846 Coachella, CA	Phone: 760-369-7171 Fax: 760-369-7161 Email: NACD Tribal Contacts

TRIBAL CONTACTS

Office	Detail	Source
Barona Band of Mission Indians	Contact: Rhonda Welch-Scalco, Spokeswoman Address: 1095 Barona Road Lakeside, CA Terms of Office: 12/01/2008 Web Site: www.baronatribe.com/government.html Region: Pacific Region	Phone: (619) 443-6612 Fax: (619) 443-0681 Email: BIA Agency: Southern California Agency BIA Tribal Contacts
Barona Band of Mission Indians	Contact: Rhonda Welch-Scalco, Spokeswoman Address: 1095 Barona Road Lakeside, CA 92040 Terms of Office: 12/1/2008 Web Site: Region: Pacific Region	Phone: (619) 443-6612 Fax: (619) 443-0681 Email: BIA Agency: Southern California Agency BIA Tribal Contacts
Barona Band of Mission Indians	State: CA Web Site: http://www.barona-nsn.gov	Citizen Information Center
Barona Band of Mission Indians Capitan Grande Band of Diegueno Mission	Title: Spokesperson Contact: Ms. Rhonda Welch-Scalco Address: 1095 Barona Road Lakeside, CA	Phone: 619-443-6612 Fax: 619-443-0681 Email: NACD Tribal Contacts
Barona Group of Capitan Grande Band of Mission Indians of the Barona Reservation, California	Contact: Chairwoman Rhonda Welch-Scalco Address: 1095 Barona Road Lakeside, CA	Phone: 619-443-6612 Fax: 619-443-0681 Email: Clachappa@Barona.Org EPA Tribal Contacts
Bear River Band of Rohnerville Rancheria	Contact: Leonard Bowman, Chairman Address: 27 Bear River Drive Loleta, CA Terms of Office: 03/01/2008 Web Site: Region: Pacific Region	Phone: (888) 733-1900 Fax: (707) 733-1972 Email: BIA Agency: Northern California Agency BIA Tribal Contacts
Bear River Band of Rohnerville Rancheria	Contact: Leonard Bowman, Chairman Address: 27 Bear River Drive Loleta, CA 95551 Terms of Office: 3/1/2008 Web Site: Region: Pacific Region	Phone: (888) 733-1900 Fax: (707) 733-1972 Email: BIA Agency: Northern California Agency BIA Tribal Contacts
Bear River Band of Rohnerville Rancheria	Title: Chairperson Contact: Mr. Leonard Bowman Address: 32 Bear River Drive Loleta, CA	Phone: 888-733-1900 Fax: 707-733-1972 Email: NACD Tribal Contacts
Bear River Band of the Rohnerville Rancheria, California	Contact: Chairman James Moon, Jr. Address: 32 Bear River Drive Loleta, CA	Phone: 707-733-1900 Fax: 707- 733-1972 Email: EPA Tribal Contacts
Benton Paiute Reservation	Contact: Joseph Saulque, Chairman Address: 567 Yellow Jacket Rd Benton, CA 93512 Terms of Office: Web Site: Region: Pacific Region	Phone: (760) 933-2321 Fax: (760) 933-2412 Email: BIA Agency: Central California Agency BIA Tribal Contacts
Benton Paiute Reservation	Contact: Joseph Saulque, Chairman Address: 567 Yellow Jacket Rd Benton, CA Terms of Office: Web Site: Region: Pacific Region	Phone: (760) 933-2321 Fax: (760) 933-2412 Email: BIA Agency: Central California Agency BIA Tribal Contacts
Berry Creek Rancheria	Contact: James Edwards, Chairman Address: 5 Tyme Way Oroville, CA Terms of Office: 01/01/2004 Web Site: Region: Pacific Region	Phone: (530) 534-3859 Fax: (530) 534-1151 Email: BIA Agency: Central California Agency BIA Tribal Contacts
Berry Creek Rancheria	Contact: James Edwards, Chairman Address: 5 Tyme Way Oroville, CA 95966 Terms of Office: 1/1/2004 Web Site: Region: Pacific Region	Phone: (530) 534-3859 Fax: (530) 534-1151 Email: BIA Agency: Central California Agency BIA Tribal Contacts

TRIBAL CONTACTS

Office	Detail	Source
Berry Creek Rancheria	Title: Chairperson Contact: Mr. James Edwards Address: 5 Tyme Way Oroville, CA	Phone: 530-534-3859 Fax: 530-534-1151 Email:
Berry Creek Rancheria of Maidu Indians of California	Contact: Chairman Jim Edwards Address: 5 Tyme Way Oroville, CA	Phone: 530-534-3859 Fax: 530-534-1151 Email: EPA Tribal Contacts
Big Lagoon Rancheria	Contact: Virgil Moorehead, Chairman Address: P.O. Drawer 3060 Trinidad, CA Terms of Office Web Site: Region: Pacific Region	Phone: (707) 826-2079 Fax: (707) 826-0495 Email: BIA Tribal Contacts BIA Agency: Northern California Agency
Big Lagoon Rancheria	Contact: Virgil Moorehead, Chairman Address: P.O. Drawer 3060 Trinidad, CA 95570 Terms of Office Web Site: Region: Pacific Region	Phone: (707) 826-2079 Fax: (707) 826-0495 Email: BIA Tribal Contacts BIA Agency: Northern California Agency
Big Lagoon Rancheria	Title: Chairperson Contact: Mr. Virgil Moorehead Address: P.O. Drawer 3060 Trinidad, CA	Phone: 707-826-2079 Fax: 707-826-0495 Email: NACD Tribal Contacts
Big Lagoon Rancheria, California	Contact: Chairman Virgil Moorehead Address: PO Drawer 3060 Trinidad, CA	Phone: 707-826-2079 Fax: 707- 826-1737 Email: EPA Tribal Contacts
Big Pine Band of Owens Valley Paiute Shoshone Indians of the Big Pine Reservation, California	Contact: Chairperson Virgil Moose Address: P. O. Box 700 Big Pine, CA	Phone: 760- 93--200 Fax: 760-938-2942 Email: None EPA Tribal Contacts
Big Pine Paiute Tribe of the Owens Valley	Title: Chairperson Contact: Ms. Jessica Bacoch Address: P.O. Box 700 825 South Main St. Big Pine, CA	Phone: 760-938-2003 Fax: 760-938-2942 Email: NACD Tribal Contacts
Big Pine Paiute Tribe of the Owens Valley	Contact: Jessica Bacoch, Chairperson Address: P.O. Box 700 Big Pine, CA 93513 Terms of Office Web Site: Region: Pacific Region	Phone: (760) 938-2003 Fax: (760) 938-2942 Email: BIA Tribal Contacts BIA Agency: Central California Agency
Big Pine Paiute Tribe of the Owens Valley	Contact: Jessica Bacoch, Chairperson Address: P.O. Box 700 Big Pine, CA Terms of Office Web Site: Region: Pacific Region	Phone: (760) 938-2003 Fax: (760) 938-2942 Email: BIA Tribal Contacts BIA Agency: Central California Agency
Big Sandy Rancheria	Contact: Connie Lewis, Chairperson Address: P.O. Box 337 Auberry, CA Terms of Office Web Site: Region: Pacific Region	Phone: (559) 855-4003 Fax: (559) 855-4129 Email: BIA Tribal Contacts BIA Agency: Central California Agency
Big Sandy Rancheria	Contact: Connie Lewis, Chairperson Address: P.O. Box 337 Auberry, CA 93602 Terms of Office Web Site: Region: Pacific Region	Phone: (559) 855-4003 Fax: (559) 855-4129 Email: BIA Tribal Contacts BIA Agency: Central California Agency
Big Sandy Rancheria	State: CA Web Site: http://www.bigsandyrancheria.com	Citizen Information Center

TRIBAL CONTACTS

Office	Detail	Source
Big Sandy Rancheria	Title: Chairperson Contact: Ms. Connie Lewis Address: P.O. Box 337 Auberry, CA	Phone: 559-855-4003 Fax: 559-855-4129 Email:
Big Sandy Rancheria of Mono Indians of California	Contact: Tribal Chairperson Connie Lewis Address: P. O. Box 337 Auberry, CA	Phone: 559-855-4003 Fax: 559-855-4129 Email:
Big Valley Band of Pomo Indians	State: CA Web Site: http://www.big-valley.net	Citizen Information Center
Big Valley Band of Pomo Indians of the Big Valley Rancheria, California	Contact: Chairman Valentino Jack Address: 2726 Mission Rancheria Road Lakeport, CA	Phone: 707-263-3924 Fax: 707-263-3977 Email:
Big Valley Rancheria	Contact: Anthony Jack, Chairperson Address: 2726 Mission Rancheria Road Lakeport, CA Terms of Office Web Site: Region: Pacific Region	Phone: (707) 263-3924 Fax: (707) 263-3977 Email: BIA Agency: Central California Agency
Big Valley Rancheria	Contact: Anthony Jack, Chairperson Address: 2726 Mission Rancheria Road Lakeport, CA 95453 Terms of Office Web Site: Region: Pacific Region	Phone: (707) 263-3924 Fax: (707) 263-3977 Email: BIA Agency: Central California Agency
Big Valley Rancheria	Title: Chairperson Contact: Mr. Anthony Jack Address: 2726 Mission Rancheria Road Lakeport, CA	Phone: 707-263-3924 Fax: 707-263-3977 Email:
Bishop Paiute Tribe	Contact: Gerald Howard, Chairman Address: 50 Tu Su Lane Bishop, CA Terms of Office: 07/01/2006 Web Site: www.Bishop_Paiute_Tribe Region: Pacific Region	Phone: (760) 873-3584 Fax: (760) 873-4143 Email: tcsec@paiute.com BIA Agency: Central California Agency
Bishop Paiute Tribe	Contact: Gerald Howard, Chairman Address: 50 Tu Su Lane Bishop, CA 93514 Terms of Office: 7/1/2006 Web Site: Region: Pacific Region	Phone: (760) 873-3584 Fax: (760) 873-4143 Email: BIA Agency: Central California Agency
Bishop Paiute Tribe	Title: Chairperson Contact: Mr. Gerald Howard Address: 50 Tu Su Lane Bishop, CA	Phone: 760-873-3584 Fax: 760-873-4143 Email: tcsec@paiute.com
Blue Lake Rancheria	Contact: Claudia Brundin, Chairperson Address: P.O. Box 428 Blue Lake, CA 95525 Terms of Office: 12/1/2007 Web Site: Region: Pacific Region	Phone: (707) 668-5101 Fax: (707) 668-4272 Email: BIA Agency: Northern California Agency
Blue Lake Rancheria	Contact: Claudia Brundin, Chairperson Address: P.O. Box 428 Blue Lake, CA Terms of Office: 12/01/2007 Web Site: Region: Pacific Region	Phone: (707) 668-5101 Fax: (707) 668-4272 Email: BIA Agency: Northern California Agency
Blue Lake Rancheria	Title: Chairperson Contact: Ms. Claudia Brundin Address: P.O. Box 428 Blue Lake, CA	Phone: 707-668-5101 Fax: 707-668-4272 Email:

TRIBAL CONTACTS

Office	Detail	Source	
Blue Lake Rancheria, California	Contact: Chairperson Claudia Brundin Address: P. O. Box 428 Blue Lake, CA	Phone: 707-668-5101 Fax: 707-668-4272 Email:	EPA Tribal Contacts
Bridgeport Indian Colony	Contact: Charlotte Baker, Chairperson Address: P.O. Box 37 Bridgeport, CA 93517 Terms of Office Web Site: Region: Pacific Region	Phone: (760) 932-7083 Fax: (760) 932-7846 Email: BIA Agency: Central California Agency	BIA Tribal Contacts
Bridgeport Indian Colony	Contact: Charlotte Baker, Chairperson Address: P.O. Box 37 Bridgeport, CA Terms of Office Web Site: Region: Pacific Region	Phone: (760) 932-7083 Fax: (760) 932-7846 Email: BIA Agency: Central California Agency	BIA Tribal Contacts
Bridgeport Indian Colony	Title: Chairperson Contact: Ms. Charlotte Baker Address: P.O. Box 37 Bridgeport, CA	Phone: 760-932-7083 Fax: 760-932-7846 Email:	NACD Tribal Contacts
Bridgeport Paiute Indian Colony of California	Contact: Chairperson Charlotte Baker Address: P. O. Box 37 Bridgeport, CA	Phone: 760-932-7083 Fax: 760-932-7846 Email: Bicgovt@Yahoo.Com	EPA Tribal Contacts
Buena Vista Rancheria	Contact: Rhonda Morningstar Pope, Spokesperson Address: PO Box 162283 Sacramento, CA 95816 Terms of Office Web Site: Region: Pacific Region	Phone: (916) 491-0011 Fax: (916) 491-0012 Email: BIA Agency: Central California Agency	BIA Tribal Contacts
Buena Vista Rancheria	Contact: Rhonda L. Morningstar Pope, Spokesperson Address: PO Box 162283 Sacramento, CA Terms of Office Web Site: Region: Pacific Region	Phone: (916) 491-0011 Fax: (916) 491-0012 Email: BIA Agency: Central California Agency	BIA Tribal Contacts
Buena Vista Rancheria	Title: Spokesperson Contact: Ms. Rhonda L. Morningstar Pope Address: PO Box 162283 Sacramento, CA	Phone: 916-491-0011 Fax: 916-491-0012 Email:	NACD Tribal Contacts
Buena Vista Rancheria of Me-Wuk Indians	State: CA Web Site: http://www.buenavistatribe.com		Citizen Information Center
Buena Vista Rancheria of Me-Wuk Indians of California	Contact: Chairperson Rhonda Morningstar Pope Address: P. O. Box 162283 Sacramento, CA	Phone: 916 491-0011 Fax: 916-491-0012 Email: rhonda@buenavistatribe.com	EPA Tribal Contacts
Cabazon Band of Mission Indians	State: CA Web Site: http://www.cabazonindians-nsn.gov		Citizen Information Center
Cabazon Band of Mission Indians	Title: NAGPRA Contact Contact: Ms. Judy Stapp Address: 84-245 Indio Springs Drive Indio, CA	Phone: 760-342-2593 Fax: 760-347-7880 Email:	NACD Tribal Contacts
Cabazon Band of Mission Indians, Cabazon Tribal Business Committee	Title: Chairperson Contact: Mr. John A. James Address: 84-245 Indio Springs Drive Indio, CA	Phone: 760-342-2593 Fax: 760-347-7880 Email:	NACD Tribal Contacts
Cabazon Band of Mission Indians, California	Contact: Chairman John A. James Address: 84-245 Indio Springs Pkwy Indio, CA	Phone: 760-342-2593 Fax: 760-347-7880 Email:	EPA Tribal Contacts
Cabazon Tribal Business Committee	Contact: John A. James, Tribal Chairman Address: 84-245 Indio Springs Drive Indio, CA Terms of Office Web Site: Region: Pacific Region	Phone: (760) 342-2593 Fax: (760) 347-7880 Email: BIA Agency: Pacific Region	BIA Tribal Contacts

TRIBAL CONTACTS

Office	Detail	Source
Cabazon Tribal Business Committee	Contact: John James, Tribal Chairman Address: 84-245 Indio Springs Drive Indio, CA 92201 Terms of Office: 6/1/2001 Web Site: Region: Pacific Region	Phone: (760) 342-2593 Fax: (760) 347-7880 Email: BIA Agency: Pacific Region BIA Tribal Contacts
Cachil DeHe Band of Wintun Indians of the Colusa Indian Community of the Colusa Rancheria, California	Contact: Chairman Wayne Mitchum Address: 3730 Highway 45 Colusa, CA	Phone: 530-458-8231 Fax: 530-458-2018 Email: EPA Tribal Contacts
Cahto Indian Tribe of the Laytonville Rancheria	State: CA Web Site: http://www.cahto.org/index.html	Citizen Information Center
Cahto Indian Tribe of the Laytonville Rancheria, California	Contact: Chairperson Christy Taylor Address: P. O. Box 1239 Laytonville, CA	Phone: 707-984-6197 Fax: 707-984-6201 Email: EPA Tribal Contacts
Cahto Tribal Executive Committee	Contact: Cristy Taylor, Chairperson Address: P.O. Box 1239 Laytonville, CA Terms of Office: 08/01/2007 Web Site: Region: Pacific Region	Phone: (707) 984-6197 Fax: (707) 984-6201 Email: BIA Agency: Central California Agency BIA Tribal Contacts
Cahto Tribal Executive Committee	Contact: Cristy Taylor, Chairperson Address: P.O. Box 1239 Laytonville, CA 95454 Terms of Office: 8/1/2007 Web Site: Region: Pacific Region	Phone: (707) 984-6197 Fax: (707) 984-6201 Email: BIA Agency: Central California Agency BIA Tribal Contacts
Cahto Tribal Executive Committee Laytonville Rancheria	Title: Chairperson Contact: Ms. Cristy Taylor Address: P.O. Box 1239 Laytonville, CA	Phone: 707-984-6197 Fax: 707-984-6201 Email: NACD Tribal Contacts
Cahuilla Band of Mission Indians	Contact: Anthony Madrigal, Jr., Chairman Address: P.O. Box 391760 Anza, CA Terms of Office: 01/01/2008 Web Site: Region: Pacific Region	Phone: (909) 763-5549 Fax: (909) 763-2808 Email: BIA Agency: Southern California Agency BIA Tribal Contacts
Cahuilla Band of Mission Indians	Contact: Anthony Madrigal, Chairman Address: P.O. Box 391760 Anza, CA 92539-1760 Terms of Office: 1/1/2008 Web Site: Region: Pacific Region	Phone: (909) 763-5549 Fax: (909) 763-2808 Email: BIA Agency: Southern California Agency BIA Tribal Contacts
Cahuilla Band of Mission Indians	Title: Chairperson Contact: Mr. Jerome Salgado Sr. Address: P.O. Box 391760 Anza, CA	Phone: 909-763-5549 Fax: 909-763-2808 Email: NACD Tribal Contacts
Cahuilla Band of Mission Indians of the Cahuilla Reservation, California	Contact: Chairman Anthony Madrigal Address: P. O. Box 391760 Anza, CA	Phone: 951-763-5549 Fax: 951-763-2808 Email: EPA Tribal Contacts
California Valley Miwok Tribe	Contact: , Chairman Address: 10601 Escondido Place Stockton, CA Terms of Office Web Site: Region: Pacific Region	Phone: (209) 931-4567 Fax: (209) 931-4333 Email: office@cvmf.org BIA Agency: Central California Agency BIA Tribal Contacts
California Valley Miwok Tribe	Contact: , Chairman Address: 10601 Escondido Place Stockton, CA 95212 Terms of Office Web Site: Region: Pacific Region	Phone: (209) 931-4567 Fax: (209) 931-4333 Email: BIA Agency: Central California Agency BIA Tribal Contacts

TRIBAL CONTACTS

Office	Detail	Source	
California Valley Miwok Tribe	State: CA Web Site: http://www.californiavalleymiwoktribe-nsn.gov	Citizen Information Center	
California Valley Miwok Tribe	Title: Chairperson Contact: Ms. Silvia Burley Address: 10601 Escondido Pl. Stockton, CA	Phone: 209-931-4567 Fax: 209-931-4333 Email: Office@cvmnt.org	NACD Tribal Contacts
California Valley Miwok Tribe, California	Contact: Chairperson Silva Burley Address: 10601 Escondido Place Stockton, CA	Phone: 209-931-4567 Fax: 209-931-4333 Email:	EPA Tribal Contacts
Camp Kumeyaay Nation	State: CA Web Site: http://www.campo-nsn.gov		Citizen Information Center
Campo Band of Diegueno Mission Indians of the Campo Indian Reservation, California	Contact: Chairman Harry Cuero Address: 36190 Church Road, Suite 1 Campo, CA	Phone: 619-478-9046 Fax: 619-478-5818 Email:	EPA Tribal Contacts
Campo Band of Mission Indians	Contact: H. Paul Cuero , Jr., Chairman Address: 36190 Church Road, Suite 1 Campo, CA Terms of Office: 04/01/2008 Web Site: Region: Pacific Region	Phone: (619) 478-9046 Fax: (619) 478-5818 Email: BIA Agency: Southern California Agency	BIA Tribal Contacts
Campo Band of Mission Indians	Contact: H. Paul Cuero, Chairman Address: 36190 Church Road, Suite 1 Campo, CA 91906 Terms of Office: 4/1/2008 Web Site: Region: Pacific Region	Phone: (619) 478-9046 Fax: (619) 478-5818 Email: BIA Agency: Southern California Agency	BIA Tribal Contacts
Campo Band of Mission Indians	Title: NAGPRA Contact Contact: Kern Shipp Address: 36190 Church Road Suite 1 Campo, CA	Phone: 619-478-9046 Fax: 619-478-5818 Email:	NACD Tribal Contacts
Campo Band of Mission Indians	Title: NAGPRA Contact Contact: Jackie LeLafu Address: 36190 Church Road Suite 1 Campo, CA	Phone: 619.478.9046 Fax: 619.478.5818 Email:	NACD Tribal Contacts
Campo Band of Mission Indians	Title: Chairperson Contact: Mr. H. Paul Cuero , Jr. Address: 36190 Church Road, Suite 1 Campo, CA	Phone: 619-478-9046 Fax: 619-478-5818 Email:	NACD Tribal Contacts
Campo Band of Mission Indians	Title: NAGPRA Contact Contact: Mr. Brian Connolly Address: 36190 Church Road Suite 1 Campo, CA	Phone: 619.478.9046 Fax: 619.478.5818 Email:	NACD Tribal Contacts
Campo Band of Mission Indians	Title: NAGPRA Contact Contact: Mr. Frank Salazar Address: 36190 Church Road Suite 1 Campo, CA	Phone: 619.478.9046 Fax: 619.478.5818 Email:	NACD Tribal Contacts
Campo Band of Mission Indians	Title: NAGPRA Contact Contact: Mr. Harry Paul Cuero , Jr. Address: 36190 Church Road Suite 1 Campo, CA	Phone: 619.478.9046 Fax: 619.487.5818 Email:	NACD Tribal Contacts
Campo Band of Mission Indians	Title: NAGPRA Contact Contact: Ms. Janice Prieto Address: 36190 Church Road Suite 1 Campo, CA	Phone: 619.478.9046 Fax: 619.478.5818 Email:	NACD Tribal Contacts
Campo Band of Mission Indians	Title: NAGPRA Contact Contact: Ms. Judy Elliott Address: 36190 Church Road Suite 1 Campo, CA	Phone: 619.478.9046 Fax: 619.478.5818 Email:	NACD Tribal Contacts

TRIBAL CONTACTS

Office	Detail	Source
Campo Band of Mission Indians	Title: NAGPRA Contact Contact: Ms. Linda Ponchetti Address: 36190 Church Road Suite 1 Campo, CA	Phone: 619.478.9046 Fax: 619.478.5818 Email:
Campo Band of Mission Indians	Title: NAGPRA Contact Contact: Ms. Maria Dyché Address: 36190 Church Road Suite 1 Campo, CA	Phone: 619.478.9046 Fax: 619.478.5818 Email:
Campo Band of Mission Indians	Title: NAGPRA Contact Contact: Ms. Nancy Cuero Address: 36190 Church Road Suite 1 Campo, CA	Phone: 619.478.9046 Fax: 619.478.5818 Email:
Campo Band of Mission Indians	Title: NAGPRA Contact Contact: Ms. Tia Brown Address: 36190 Church Road Suite 1 Campo, CA	Phone: 619.478.9046 Fax: 619.478.5818 Email:
Campo Band of Mission Indians	Title: NAGPRA Contact Contact: Ms. Dolores Cuero Address: 36190 Church Road Suite 1 Campo, CA	Phone: 619.478.9046 Fax: 619.478.5818 Email:
Cedarville Rancheria	Contact: Marisha Noneo, Chairperson Address: 200 South Howard Street Alturas, CA Terms of Office: 01/01/2009 Web Site: Region: Pacific Region	Phone: (530) 233-3969 Fax: (530) 233-4776 Email: BIA Agency: Northern California Agency
Cedarville Rancheria	Contact: Marisha Noneo, Chairperson Address: 200 South Howard Street Alturas, CA 96101 Terms of Office: 1/1/2009 Web Site: Region: Pacific Region	Phone: (530) 233-3969 Fax: (530) 233-4776 Email: BIA Agency: Northern California Agency
Cedarville Rancheria	State: CA Web Site: http://www.citlink.net/~cedranch	Citizen Information Center
Cedarville Rancheria of the Northern Paiute - Community Council	Title: Chairperson Contact: Ms. Virginia Lash Address: 200 South Howard Street Alturas, CA	Phone: 530-233-3969 Fax: 530-233-4776 Email:
Cedarville Rancheria, California	Contact: Chairperson Marisha Noneo Address: 200 South Howard Street Alturas, CA	Phone: 530-233-3969 Fax: 530-233-4776 Email:
Central California Agency	Contact: Troy Burdick, Superintendent Address: 650 Capitol Mall, Suite 8-500 Sacramento, CA Terms of Office: Web Site: Region: Pacific Region	Phone: (916) 930-3680 Fax: (916) 930-3780 Email: BIA Agency: Central California Agency
Central California Agency	Contact: Troy Burdick, Superintendent Address: 650 Capitol Mall, Suite 8-500 Sacramento, CA 95814 Terms of Office: Web Site: Region: Pacific Region	Phone: (916) 930-3680 Fax: (916) 930-3780 Email: BIA Agency: Central California Agency
Central Sierra Me-Wuk Cultural and Historic Preservation Committee	Title: NAGPRA Contact Contact: Ms. Reba Fuller Address: P.O. Box 699 Tuolumne, CA	Phone: 209-928-3475 Fax: 209-928-1677 Email: mewuk@inreach.com

TRIBAL CONTACTS

Office	Detail	Source
Chemehuevi Indian Tribe	State: CA Web Site: http://www.chemehuevi.net	Citizen Information Center
Chemehuevi Indian Tribe	Title: NAGPRA Contact Contact: Ms. Lynn Fraher-Petach Address: 19220 Cantara Street Reseda, CA	Phone: 818-885-7066 Fax: 310-348-3959 Email:
Chemehuevi Indian Tribe Chemehuevi Tribal Council	Title: Chairperson Contact: Mr. Charles Wood Address: P.O. Box 1976 1990 Palo Verde Drive Havasu Lake, CA	Phone: 760-858-4301 Fax: 760-858-5400 Email: chemehuevit@yahoo.com
Chemehuevi Indian Tribe of the Chemehuevi Reservation, California	Contact: Chairman Charles Wood Address: P. O. Box 1976 Havasu Lake, CA	Phone: 760-58-219 Fax: 760-858-5400 Email: Chemehuevit@Yahoo.Com
Chemehuevi Tribal Council	Contact: Charles Wood, Chairman Address: P.O. Box 1976 Havasu Lake, CA Terms of Office: 04/01/2007 Web Site: Region: Western Region	Phone: (760) 858-4301 Fax: (760) 858-5400 Email: BIA Agency: Colorado River Agency
Chemehuevi Tribal Council	Contact: Charles Wood, Chairman Address: P.O. Box 1976 Havasu Lake, CA 92362 Terms of Office: 4/1/2007 Web Site: Region: Western Region	Phone: (760) 858-4301 Fax: (760) 858-5400 Email: BIA Agency: Colorado River Agency
Cher Ae Heights Indian Community of the Trinidad Rancheria	State: CA Web Site: http://www.trinidad-rancheria.org	Citizen Information Center
Cher-Ae Heights Indian Community of the Trinidad Rancheria, California	Contact: Chairperson Carol Ervin Address: P. O. Box 630 Trinidad, CA	Phone: 707-677-0211 Fax: 707-677-3921 Email:
Chicken Ranch Rancheria	Contact: Lloyd Mathieson, Chairman Address: P.O. Box 1159 Jamestown, CA Terms of Office Web Site: Region: Pacific Region	Phone: (209) 984-4806 Fax: (209) 984-5606 Email: BIA Agency: Central California Agency
Chicken Ranch Rancheria	Contact: Lloyd Mathieson, Chairman Address: P.O. Box 1159 Jamestown, CA 95327 Terms of Office Web Site: Region: Pacific Region	Phone: (209) 984-4806 Fax: (209) 984-5606 Email: BIA Agency: Central California Agency
Chicken Ranch Rancheria	Title: Chairperson Contact: Mr. Lloyd Mathieson Address: P.O. Box 1159 Jamestown, CA	Phone: 209-984-4806 Fax: 209-984-5606 Email:
Chicken Ranch Rancheria of Me-Wuk Indians of California	Contact: Chairperson Lloyd Mathieson Address: 16929 Chicken Ranch Road Jamestown, CA	Phone: 209-984-4806 Fax: 209-984-5806 Email:
Cloverdale Rancheria	Contact: Patricia Hermosillo, Chairperson Address: 555 S. Cloverdale Blvd., Suite 1 Cloverdale, CA Terms of Office Web Site: Region: Pacific Region	Phone: (707) 894-5775 Fax: (707) 894-5727 Email: BIA Agency: Central California Agency
Cloverdale Rancheria	Contact: Patricia Hermosillo, Chairperson Address: 555 S. Cloverdale Blvd., Suite 1 Cloverdale, CA 95425 Terms of Office Web Site: Region: Pacific Region	Phone: (707) 894-5775 Fax: (707) 894-5727 Email: BIA Agency: Central California Agency

TRIBAL CONTACTS

Office	Detail	Source
Cloverdale Rancheria	Title: Chairperson Contact: Ms. Patricia Hermosillo Address: 555 S. Cloverdale Blvd., Suite 1 Cloverdale, CA	Phone: 707-894-5775 Fax: 707-894-5727 Email:
Cloverdale Rancheria of Pomo Indians	State: CA Web Site: http://hometown.aol.com/clvrldler61/myhomepage/business.html	Citizen Information Center
Cloverdale Rancheria of Pomo Indians of California	Contact: Chairperson Patricia Hermosillo Address: 555 S. Cloverdale Blvd. Cloverdale, CA	Phone: 707-894-5775 Fax: 707-894-5727 Email: EPA Tribal Contacts
Cold Springs Rancheria	Contact: Travis Coleman, Chairman Address: P.O. Box 209 Tollhouse, CA Terms of Office Web Site: Region: Pacific Region	Phone: (559) 855-5043 Fax: (559) 855-4445 Email: BIA Agency: Central California Agency BIA Tribal Contacts
Cold Springs Rancheria	Contact: Travis Coleman, Chairman Address: P.O. Box 209 Tollhouse, CA 93667 Terms of Office Web Site: Region: Pacific Region	Phone: (559) 855-5043 Fax: (559) 855-4445 Email: BIA Agency: Central California Agency BIA Tribal Contacts
Cold Springs Rancheria	Title: Chairperson Contact: Mr. Travis Coleman Address: P.O. Box 209 Tollhouse, CA	Phone: 559-855-5043 Fax: 559-855-4445 Email: NACD Tribal Contacts
Cold Springs Rancheria of Mono Indians of California	Contact: Acting Chairperson Robert Marquez Address: P. O. Box 209 Tollhouse, CA	Phone: 559-855-2451 Fax: 559-855-4445 Email: Coldsprgstrib@Netptc.Net EPA Tribal Contacts
Colorado River Indian Tribes	State: CA Web Site: http://critonline.com	Citizen Information Center
Colusa Rancheria	Contact: Wayne Mitchum, Chairman Address: 3730 Highway 45 Colusa, CA Terms of Office Web Site: Region: Pacific Region	Phone: (530) 458-8231 Fax: (530) 458-4186 Email: BIA Agency: Central California Agency BIA Tribal Contacts
Colusa Rancheria	Contact: Wayne Mitchum, Chairman Address: 3730 Highway 45 Colusa, CA 95932 Terms of Office Web Site: Region: Pacific Region	Phone: (530) 458-8231 Fax: (530) 458-4186 Email: BIA Agency: Central California Agency BIA Tribal Contacts
Colusa Rancheria, California	Title: Chairperson Contact: Mr. Wayne Mitchum Address: 3730 Highway 45 Colusa, CA	Phone: 530-458-8231 Fax: 530-458-4186 Email: NACD Tribal Contacts
Cortina Indian Rancheria of Wintun Indians of California	Contact: Chairperson C. Elaine Patterson Address: P. O. Box 1630 Williams, CA	Phone: 530-47-327 Fax: 530-473-3301 Email: Cortina2@Citlink.Net EPA Tribal Contacts
Cortina Rancheria	Contact: Elaine Patterson, Chairperson Address: P.O. Box 1630 Williams, CA Terms of Office: 12/01/2004 Web Site: Region: Pacific Region	Phone: (530) 473-3274 Fax: (530) 473-3301 Email: BIA Agency: Central California Agency BIA Tribal Contacts
Cortina Rancheria	Contact: Elaine Patterson, Chairperson Address: P.O. Box 1630 Williams, CA 95987 Terms of Office: 12/1/2004 Web Site: Region: Pacific Region	Phone: (530) 473-3274 Fax: (530) 473-3301 Email: BIA Agency: Central California Agency BIA Tribal Contacts

TRIBAL CONTACTS

Office	Detail	Source
Cortina Rancheria	Title: Chairperson Contact: Ms. Elaine Patterson Address: P.O. Box 1630 Williams, CA	Phone: 530-473-3274 Fax: 530-473-3301 Email: cortina2@citlink.net NACD Tribal Contacts
Costanoan Rumsen Carmel Tribe	State: CA Web Site: http://www.costanoanrumsen.org	Citizen Information Center
Coyote Valley Band of Pomo Indians Coyote Valley Reservation	Title: Chairperson Contact: Mr. John Feliz , Jr. Address: P.O. Box 39 Redwood Valley, CA	Phone: 707-485-8723 Fax: 707-485-1247 Email: NACD Tribal Contacts
Coyote Valley Band of Pomo Indians of California	Contact: Tribal Chairman John Feliz Address: P.O. Box 39 Redwood Valley, CA	Phone: 707-485-8723 Fax: 707-485-1247 Email: epacanawe@yahoo.com EPA Tribal Contacts
Coyote Valley Reservation	Contact: John Feliz , Jr., Chairman Address: P.O. Box 39 Redwood Valley, CA Terms of Office Web Site: Region: Pacific Region	Phone: (707) 485-8723 Fax: (707) 485-1247 Email: BIA Agency: Central California Agency BIA Tribal Contacts
Coyote Valley Reservation	Contact: John Feliz, Chairman Address: P.O. Box 39 Redwood Valley, CA 95470 Terms of Office Web Site: Region: Pacific Region	Phone: (707) 485-8723 Fax: (707) 485-1247 Email: BIA Agency: Central California Agency BIA Tribal Contacts
Death Valley Timbi-Sha Shoshone Band of California	Contact: Chairperson Joe Kennedy Address: 785 North Main Street, Suite Q Bishop, CA	Phone: 760- 873-9003 Fax: 760-873-9004 Email: chairperson@timbisha.org EPA Tribal Contacts
Dry Creek Rancheria	Contact: Harvey Hopkins, Chairman Address: P.O. Box 607 Geyserville, CA Terms of Office Web Site: www.drycreekrancheria.com Region: Pacific Region	Phone: (707) 473-2178 Fax: (707) 473-2171 Email: DCR_Admin@dry-creek-rancheria.com BIA Agency: Central California Agency BIA Tribal Contacts
Dry Creek Rancheria	Contact: Harvey Hopkins, Chairman Address: P.O. Box 607 Geyserville, CA 95441 Terms of Office Web Site: Region: Pacific Region	Phone: (707) 473-2178 Fax: (707) 473-2171 Email: BIA Agency: Central California Agency BIA Tribal Contacts
Dry Creek Rancheria Band of Pomo Indians	State: CA Web Site: http://www.drycreekrancheria.com	Citizen Information Center
Dry Creek Rancheria of Pomo Indians of California	Contact: Chairperson Harvey Hopkins Address: 190 Foss Creek Circle, Suite A Healdsburg, CA	Phone: 707-473-2182 Fax: 707-431- 261 Email: EPA Tribal Contacts
Eastern Chickahominy Tribe	State: CA Web Site: http://www.cied.org	Citizen Information Center
Elem Indian Colony	Contact: Raymond Brown , Sr., Chairman Address: P.O. Box 989 Clearlake Oaks, CA Terms of Office Web Site: www.elemnation.com Region: Pacific Region	Phone: (707) 998-2992 Fax: (707) 998-2993 Email: BIA Agency: Central California Agency BIA Tribal Contacts
Elem Indian Colony	Contact: Raymond Brown, Chairman Address: P.O. Box 989 Clearlake Oaks, CA 95423 Terms of Office Web Site: Region: Pacific Region	Phone: (707) 998-2992 Fax: (707) 998-2993 Email: BIA Agency: Central California Agency BIA Tribal Contacts

TRIBAL CONTACTS

Office	Detail	Source	
Elem Indian Colony	State: CA Web Site: http://www.elemnation.org	Citizen Information Center	
Elem Indian Colony	Title: Chairperson Contact: Mr. Raymond Brown Sr. Address: P.O. Box 989 Clearlake Oaks, CA	Phone: 707-998-0212 Fax: 707-998-0264 Email:	NACD Tribal Contacts
Elem Indian Colony of Pomo Indians of the Sulphur Bank Rancheria, California	Contact: Chairman Raymond Brown Address: P. O. Box 989 Clearlake Oaks, CA	Phone: 707-998-9424 Fax: 707-998-9444 Email: eparay@mchsi.com	EPA Tribal Contacts
Elk Valley Rancheria	Contact: Dale A. Miller, Chairman Address: 2332 Howland Hill Road Crescent City, CA Terms of Office: 01/01/2009 Web Site: Region: Pacific Region	Phone: (707) 464-4680 Fax: (707) 464-4519 Email: BIA Agency: Northern California Agency	BIA Tribal Contacts
Elk Valley Rancheria	Contact: Dale Miller, Chairman Address: 2332 Howland Hill Road Crescent City, CA 95531 Terms of Office: 1/1/2009 Web Site: Region: Pacific Region	Phone: (707) 464-4680 Fax: (707) 464-4519 Email: BIA Agency: Northern California Agency	BIA Tribal Contacts
Elk Valley Rancheria	State: CA Web Site: http://www.elk-valley.com/history_and_culture.html		Citizen Information Center
Elk Valley Rancheria	Title: Chairperson Contact: Mr. Dale A. Miller Address: 2332 Howland Hill Road Crescent City, CA	Phone: 707-464-4680 Fax: 707-464-4519 Email:	NACD Tribal Contacts
Elk Valley Rancheria, California	Contact: Chairman Dale Miller Address: 2332 Howard Hill Rd Crescent City, CA	Phone: 707-464-4680 Fax: 707-464-4519 Email: Dmiller@elk-valley.com	EPA Tribal Contacts
Enterprise Rancheria	Contact: Glenda Nelson, Chairperson Address: 1940 Feather River Blvd., Suite B Oroville, CA Terms of Office: Web Site: Region: Pacific Region	Phone: (530) 532-9214 Fax: (530) 532-1768 Email: BIA Agency: Central California Agency	BIA Tribal Contacts
Enterprise Rancheria	Contact: Glenda Nelson, Chairperson Address: 1940 Feather River Blvd., Suite B Oroville, CA 95965 Terms of Office: Web Site: Region: Pacific Region	Phone: (530) 532-9214 Fax: (530) 532-1768 Email: BIA Agency: Central California Agency	BIA Tribal Contacts
Enterprise Rancheria of Maidu Indians	State: CA Web Site: http://enterpriserancheria.org/index.cfm		Citizen Information Center
Enterprise Rancheria of Maidu Indians of California	Contact: Chairperson Glenda Nelson Address: 1940 Feather River Blvd. Oroville, CA	Phone: 530-532-9214 Fax: 530-532-1768 Email:	EPA Tribal Contacts
Enterprise Rancheria of Maidu Indians of California	Title: Chairperson Contact: Ms. Glenda Nelson Address: 1940 Feather River Blvd., Suite B Oroville, CA	Phone: 530-532-9214 Fax: 530-532-1768 Email:	NACD Tribal Contacts
Ewiiapaayp Band of Kumeyaay Indians	Contact: Harlan Pinto, Sr., Chairman Address: P.O. Box 2250 Alpine, CA Terms of Office: 06/01/2008 Web Site: Region: Pacific Region	Phone: (619) 445-6315 Fax: (619) 445-9126 Email: BIA Agency: Southern California Agency	BIA Tribal Contacts
Ewiiapaayp Band of Kumeyaay Indians	Contact: Robert Pinto, Chairman Address: P.O. Box 2250 Alpine, CA 91903-2250 Terms of Office: 6/1/2008 Web Site: Region: Pacific Region	Phone: (619) 445-6315 Fax: (619) 445-9126 Email: BIA Agency: Southern California Agency	BIA Tribal Contacts

TRIBAL CONTACTS

Office	Detail	Source
Ewiiapaayp Band of Kumeyaay Indians	State: CA Web Site: http://www.ewiiapaayp-nsn.gov	Citizen Information Center
Ewiiapaayp Band of Kumeyaay Indians	Title: Chairperson Contact: Mr. Harlan Pinto Sr. Address: 4054 Willows Road P.O. Box 2250 Alpine, CA	Phone: 619-445-6315 Fax: 619-445-9126 Email:
Ewiiapaayp Band of Kumeyaay Indians, California	Contact: Chairman Harlan Pinto, Sr. Address: P. O. Box 2250 Alpine, CA	Phone: 619-445-6315 Fax: 619-445-9126 Email:
Federated Indians of Graton Rancheria	Contact: Greg Sarris, Chairman Address: 320 Tesconi Circle, Suite G Santa Rosa, CA 95401 Terms of Office Web Site: Region: Pacific Region	Phone: (707) 566-2288 Fax: (707) 566-2291 Email: BIA Agency: Central California Agency
Federated Indians of Graton Rancheria	State: CA Web Site: http://www.coastmiwok.com	Citizen Information Center
Federated Indians of Graton Rancheria	Contact: Greg Sarris, Chairman Address: 320 Tesconi Circle, Suite G Santa Rosa, CA Terms of Office Web Site: Region: Pacific Region	Phone: (707) 566-2288 Fax: (707) 566-2291 Email: BIA Agency: Central California Agency
Federated Indians of Graton Rancheria	Title: Chairperson Contact: Mr. Greg Sarris Address: 320 Tesconi Circle, Suite G Santa Rosa, CA	Phone: 707-566-2288 Fax: 707-566-2291 Email: coastmiwok@aol.com
Federated Indians of Graton Rancheria, California	Contact: Tribal Chairman Greg Sarris Address: 320 Tesconi Circle, Ste. G Santa Rosa, CA	Phone: 707-566-2288 Fax: 707-566-2291 Email: Coastmiwok@Aol.Com
Fort Bidwell Indian Community of the Fort Bidwell Reservation of California	Contact: Acting Chairperson Paula Sam Address: P. O. Box 129 Fort Bidwell, CA	Phone: 530-279-6310 Fax: 530- 27--223 Email:
Fort Bidwell Reservation	Contact: Lynoel Degarmo, Acting Chairman Address: P.O. Box 129 Fort Bidwell, CA 96112 Terms of Office 11/1/2007 Web Site: Region: Pacific Region	Phone: (530) 279-6310 Fax: (530) 279-2233 Email: BIA Agency: Northern California Agency
Fort Bidwell Reservation	Contact: Lynoel "Todd" Degarmo, Acting Chairman Address: P.O. Box 129 Fort Bidwell, CA Terms of Office 11/01/2007 Web Site: Region: Pacific Region	Phone: (530) 279-6310 Fax: (530) 279-2233 Email: BIA Agency: Northern California Agency
Fort Bidwell Reservation	Title: Chairperson Contact: Mr. Lawrence Harlan Address: P.O. Box 129 Fort Bidwell, CA	Phone: 530-279-6310 Fax: 530-279-2233 Email:
Fort Independence Indian Community of Paiute Indians of the Fort Independence Reservation, California	Contact: Chairperson Carl Dahlberg Address: P. O. Box 67 Independence, CA	Phone: 760-878-2126 Fax: 760-878-2311 Email: Carl@FortIndependence.Com
Fort Independence Reservation	Contact: Carl Dahlberg, Chairman Address: P.O. Box 67 Independence, CA 93526 Terms of Office 1/1/2006 Web Site: Region: Pacific Region	Phone: (760) 878-2126 Fax: (760) 878-2311 Email: BIA Agency: Central California Agency

TRIBAL CONTACTS

Office	Detail	Source
Fort Independence Reservation	Contact: Carl A. Dahlberg, Chairman Address: P.O. Box 67 Independence, CA 01/01/2006 Terms of Office Web Site: Region: Pacific Region	Phone: (760) 878-2126 Fax: (760) 878-2311 Email: BIA Agency: Central California Agency
Fort Independence Reservation	Title: Chairperson Contact: Mr. Carl A. Dahlberg Address: P.O. Box 67 Independence, CA	Phone: 760-878-2126 Fax: 760-878-2311 Email: carl@fortindependence.com
Fort Mojave Indian Tribe of Arizona, California & Nevada	Contact: Chairperson Timothy Williams Address: 500 Merriman Avenue Needles, CA	Phone: 760- 62--459 Fax: 760-629-5767 Email: Mojave@Ftmojave.Com
Fort Mojave Tribal Council	Contact: Timothy Williams, Chairman Address: 500 Merriman Avenue Needles, CA 92363 6/1/2010 Terms of Office Web Site: Region: Western Region	Phone: (760) 629-4591 Fax: (760) 629-2468 Email: BIA Agency: Colorado River Agency
Fort Mojave Tribal Council	Contact: Nora McDowell-Antone, Chairperson Address: 500 Merriman Avenue Needles, CA 06/01/2007 Terms of Office Web Site: Region: Western Region	Phone: (760) 629-4591 Fax: (760) 629-2468 Email: BIA Agency: Colorado River Agency
Fort Mojave Tribal Council	Title: Chairperson Contact: Ms. Nora McDowell Address: 500 Merriman Avenue Needles, CA	Phone: 760-629-4591 Fax: 760-629-2468 Email:
Greenville Rancheria	State: CA Web Site: http://www.greenvillerancheria.com	Citizen Information Center
Greenville Rancheria	Contact: Lorie Jaimes, Chairperson Address: P.O. Box 279 Greenville, CA 12/01/2007 Terms of Office Web Site: www.greenvillerancheria.com Region: Pacific Region	Phone: (530) 284-7990 Fax: (530) 284-6612 Email: rthompson.tribal@greenvillerancheria.com BIA Agency: Central California Agency
Greenville Rancheria	Contact: Lorie Jaimes, Chairperson Address: P.O. Box 279 Greenville, CA 95947 12/1/2007 Terms of Office Web Site: Region: Pacific Region	Phone: (530) 284-7990 Fax: (530) 284-6612 Email: BIA Agency: Central California Agency
Greenville Rancheria	Title: Chairperson Contact: Ms. Lorie Jaimes Address: P.O. Box 279 410 Main Street Greenville, CA	Phone: 530-284-7990 Fax: 530-284-6612 Email: ljaimes@ca.ihhs.gov
Greenville Rancheria of Maidu Indians of California	Contact: Chairperson Erica Kellison Address: P. O. Box 279 - 410 Main St. Greenville, CA	Phone: 530-284-7990 Fax: 530- 28--661 Email:
Grindstone Indian Rancheria of Wintun-Wailaki Indians of California	Contact: Chairman Ron Kirk Address: P. O. Box 63 Elk Creek, CA	Phone: 530-968-5365 Fax: 530-968-5366 Email: Grindstone_Rancheria@yahoo.com
Grindstone Rancheria	Contact: Ronald Kirk, Chairman Address: P.O. Box 63 Elk Creek, CA 02/01/2008 Terms of Office Web Site: Region: Pacific Region	Phone: (530) 968-5365 Fax: (530) 968-5366 Email: BIA Agency: Central California Agency

TRIBAL CONTACTS

Office	Detail	Source	
Grindstone Rancheria	Contact: Ronald Kirk, Chairman Address: P.O. Box 63 Elk Creek, CA 95939 Terms of Office: 2/1/2008 Web Site: Region: Pacific Region	Phone: (530) 968-5365 Fax: (530) 968-5366 Email: BIA Agency: Central California Agency	BIA Tribal Contacts
Grindstone Rancheria	Title: Chairperson Contact: Mr. Kenneth Swearinger Address: P.O. Box 63 Elk Creek, CA	Phone: 530-968-5365 Fax: 530-968-5366 Email:	NACD Tribal Contacts
Guidiville Rancheria	Contact: Merlene Sanchez, Acting Chairperson Address: P.O. Box 339 Talmage, CA 95481 Terms of Office: 6/1/2004 Web Site: Region: Pacific Region	Phone: (707) 462-3682 Fax: (707) 462-9183 Email: BIA Agency: Central California Agency	BIA Tribal Contacts
Guidiville Rancheria	Contact: Merlene Sanchez, Acting Chairperson Address: P.O. Box 339 Talmage, CA Terms of Office: 06/01/2004 Web Site: Region: Pacific Region	Phone: (707) 462-3682 Fax: (707) 462-9183 Email: BIA Agency: Central California Agency	BIA Tribal Contacts
Guidiville Rancheria	Title: Chairperson Contact: Ms. Merlene Sanchez Address: P.O. Box 339 Talmage, CA	Phone: 707-462-3682 Fax: 707-462-9183 Email:	NACD Tribal Contacts
Guidiville Rancheria of California	Contact: Chairperson Merlene Sanchez Address: P. O. Box 339 Talmage, CA	Phone: 707-462-3682 Fax: 707-462-9183 Email:	EPA Tribal Contacts
Habematolel Pomo of Upper Lake	Contact: Carmella Icaay-Johnson, Interim Chairperson Address: P.O. Box 516 Upper Lake, CA Terms of Office: Web Site: upperlakepomoindians.com Region: Pacific Region	Phone: (707) 275-0737 Fax: (707) 275-0757 Email: tribaladmin@saber.net BIA Agency: Central California Agency	BIA Tribal Contacts
Habematolel Pomo of Upper Lake	Contact: Carmella Icaay-Johnson, Interim Chairperson Address: P.O. Box 516 Upper Lake, CA 95485 Terms of Office: Web Site: Region: Pacific Region	Phone: (707) 275-0737 Fax: (707) 275-0757 Email: BIA Agency: Central California Agency	BIA Tribal Contacts
Hoop Valley Tribal Council	Contact: Clifford Lyle Marshall, Chairman Address: P.O. Box 1348 Hoopa, CA Terms of Office: 06/01/2007 Web Site: www.hoopvalleytribe.com Region: Pacific Region	Phone: (530) 625-4211 Fax: (530) 625-4594 Email: marshallat_law@pcweb.net BIA Agency: Northern California Agency	BIA Tribal Contacts
Hoop Valley Tribal Council	Contact: Clifford Marshall, Chairman Address: P.O. Box 1348 Hoopa, CA 95546 Terms of Office: 6/1/2007 Web Site: Region: Pacific Region	Phone: (530) 625-4211 Fax: (530) 625-4594 Email: BIA Agency: Northern California Agency	BIA Tribal Contacts
Hoop Valley Tribal Council	Title: Chairperson Contact: Mr. Clifford Lyle Marshall Address: P.O. Box 1348 Hoopa, CA	Phone: 530-625-4211 Fax: 530-625-4594 Email:	NACD Tribal Contacts
Hoop Valley Tribe	State: CA Web Site: http://www.hoopva-nsn.gov		Citizen Information Center

TRIBAL CONTACTS

Office	Detail	Source
Hoopla Valley Tribe, California	Contact: Chair Clifford Lyle Marshall Address: P. O. Box 1348 Hoopa, CA	Phone: 530-625-4211 Fax: 530-625-4594 Email:
Hopland Band of Pomo Indians	State: CA Web Site: http://www.hoplandtribe.com	Citizen Information Center
Hopland Band of Pomo Indians of the Hopland Rancheria, California	Contact: Chairperson Wanda D. Balderama Address: 3000 Shanel Road Hopland, CA	Phone: 707-744-1647 Fax: 707-744-1506 Email:
Hopland Reservation	Contact: Wanda Balderama, Chairperson Address: 3000 Shanel Road Hopland, CA Terms of Office: 05/01/2005 Web Site: www.shokawah.com/tribal.html and www.hoplandtribe.com Region: Pacific Region	Phone: (707) 744-1647 Fax: (707) 744-8641 Email: BIA Agency: Central California Agency
Hopland Reservation	Contact: Wanda Balderama, Chairperson Address: 3000 Shanel Road Hopland, CA 95449 Terms of Office: 5/1/2005 Web Site: Region: Pacific Region	Phone: (707) 744-1647 Fax: (707) 744-8641 Email: BIA Agency: Central California Agency
Hopland Reservation	Title: Chairperson Contact: Ms. Wanda Balderama Address: P.O. Box 610 Hopland, CA	Phone: 707-744-1647 Fax: 707-744-8641 Email:
Inaja Band of Diegueno Mission Indians of the Inaja and Cosmit Reservation, California	Contact: Chairwoman Rebecca Osuna Address: 309 South Maple Street Escondido, CA	Phone: 760-737-7628 Fax: 760-747-8568 Email: Inaja_Cosmit@Hotmail.Com
Inaja-Cosmit Reservation	Contact: Rebecca Osuna, Chairperson Address: 309 S. Maple Street Escondido, CA Terms of Office Web Site: Region: Pacific Region	Phone: (760) 737-7628 Fax: (760) 749-9152 Email: BIA Agency: Southern California Agency
Inaja-Cosmit Reservation	Contact: Rebecca Osuna, Chairperson Address: 309 S. Maple Street Escondido, CA 92025 Terms of Office Web Site: Region: Pacific Region	Phone: (760) 737-7628 Fax: (760) 749-9152 Email: BIA Agency: Southern California Agency
Inaja-Cosmit Reservation	Title: Chairperson Contact: Ms. Rebecca Osuna Address: 309 S. Maple Street Escondido, CA	Phone: 760-737-7628 Fax: 760-749-9152 Email:
Inter Tribal Council of California (consortium)	Contact: Executive Dir. Connie Reitman Address: 2755 Cottage Way, Ste. 14 Sacramento, CA	Phone: 916-973-9581 Fax: 916-973-0117 Email: connie@itccinc.org
lone Band of Miwok Indians	Contact: Mathew Franklin, Chairman Address: P.O. Box 1190 lone, CA Terms of Office Web Site: Region: Pacific Region	Phone: (209) 274-6753 Fax: (209) 274-6636 Email: ioneband@jps.net BIA Agency: Central California Agency
lone Band of Miwok Indians	Contact: Mathew Franklin, Chairman Address: P.O. Box 1190 lone, CA 95640 Terms of Office Web Site: Region: Pacific Region	Phone: (209) 274-6753 Fax: (209) 274-6636 Email: BIA Agency: Central California Agency
lone Band of Miwok Indians	State: CA Web Site: http://www.ionemiwok.org	Citizen Information Center

TRIBAL CONTACTS

Office	Detail	Source	
Ione Band of Miwok Indians	Title: Chairperson Contact: Mr. Mathew Franklin Address: P. O. Box 1190 Ione, CA	Phone: 209-274-6753 Fax: 209-274-6636 Email: ioneband@jps.net	NACD Tribal Contacts
Ione Band of Miwok Indians of California	Contact: Chairperson Matthew Franklin Address: P. O. Box 1190 Ione, CA	Phone: 209-274-6753 Fax: 209-274-6636 Email: Admin@lonemiwok.Org	EPA Tribal Contacts
Island Gabrieleno Group	Title: NAGPRA Contact Contact: Mr. John Jeffredo Address: P.O. Box 669 San Marcos, CA	Phone: 760-723-9279 Fax: Email:	NACD Tribal Contacts
Jackson Band of Me-wuk Indians Jackson Rancheria	Title: Chairperson Contact: Ms. Margaret Dalton Address: P.O. Box 1090 Jackson, CA	Phone: 209-223-1935 Fax: 209-223-5366 Email:	NACD Tribal Contacts
Jackson Rancheria	Contact: Margaret Dalton, Chairperson Address: P.O. Box 1090 Jackson, CA Terms of Office Web Site: Region: Pacific Region	Phone: (209) 223-1935 Fax: (209) 223-5366 Email: BIA Agency: Central California Agency	BIA Tribal Contacts
Jackson Rancheria	Contact: Margaret Dalton, Chairperson Address: P.O. Box 1090 Jackson, CA 95642 Terms of Office Web Site: Region: Pacific Region	Phone: (209) 223-1935 Fax: (209) 223-5366 Email: BIA Agency: Central California Agency	BIA Tribal Contacts
Jackson Rancheria of Me-Wuk Indians of California	Contact: Chairperson Margaret Dalton Address: P.O. Box 1090 Jackson, CA	Phone: 209-223-1935 Fax: 209-223-5366 Email:	EPA Tribal Contacts
Jamul Indian Village	Contact: Leon Acebedo, Chairman Address: P.O. Box 612 Jamul, CA Terms of Office Web Site: Region: Pacific Region	Phone: (619) 669-4785 Fax: (619) 669-4817 Email: BIA Agency: Southern California Agency	BIA Tribal Contacts
Jamul Indian Village	State: CA Web Site: http://www.jamulindianvillage.com		Citizen Information Center
Jamul Indian Village	Contact: Leon Acebedo, Chairman Address: P.O. Box 612 Jamul, CA 91935 Terms of Office Web Site: Region: Pacific Region	Phone: (619) 669-4785 Fax: (619) 669-4817 Email: BIA Agency: Southern California Agency	BIA Tribal Contacts
Jamul Indian Village	Title: NAGPRA Contact Contact: Mr. Jesse Pinto Sr. Address: P.O. Box 612 Jamul, CA	Phone: 619.669.4785 Fax: 619.669.4817 Email:	NACD Tribal Contacts
Jamul Indian Village	Title: Chairperson Contact: Mr. Leon Acebedo Address: P.O. Box 612 Jamul, CA	Phone: 619-669-4785 Fax: 619-669-4817 Email:	NACD Tribal Contacts
Jamul Indian Village of California	Contact: Chairman William Mesa Address: P.O. Box 612 Jamul, CA	Phone: 619-669-4785 Fax: 619-669-4817 Email: bill2174@cox.net	EPA Tribal Contacts
Karuk Tribe	State: CA Web Site: http://karuk.us/index.php		Citizen Information Center
Karuk Tribe of California	Contact: Arch Super, Chairman Address: P.O. Box 1016 Happy Camp, CA Terms of Office Web Site: Region: Pacific Region	Phone: (530) 493-5305 Fax: (530) 493-5322 Email: BIA Agency: Northern California Agency	BIA Tribal Contacts

TRIBAL CONTACTS

Office	Detail	Source	
Karuk Tribe of California	Contact: Arch Super, Chairman Address: P.O. Box 1016 Happy Camp, CA 96039 Terms of Office: 5/1/2005 Web Site: Region: Pacific Region	Phone: (530) 493-5305 Fax: (530) 493-5322 Email: BIA Agency: Northern California Agency	BIA Tribal Contacts
Karuk Tribe of California	Contact: Chairman Arch Super Address: P.O. Box 1016 Happy Camp, CA	Phone: 530-493-5305 Fax: 530-493-5322 Email:	EPA Tribal Contacts
Karuk Tribe of California	Title: Chairperson Contact: Mr. Arch Super Address: P.O. Box 1016 Happy Camp, CA	Phone: 530-493-1600 Fax: 530-493-5322 Email: asuper@karuk.us	NACD Tribal Contacts
Kashia Band of Pomo Indians of the Stewarts Point Rancheria	State: CA Web Site: http://www.kashaya.homestead.com/front.html		Citizen Information Center
Kashia Band of Pomo Indians of the Stewarts Point Rancheria, California	Contact: Chairperson Eric Wilder Address: P.O. Box 6525 Santa Rosa, CA	Phone: 707-591-0580 Fax: 707-591-0583 Email:	EPA Tribal Contacts
Kumeyaay Cultural Repatriation Committee	Title: NAGPRA Contact Contact: Mr. Louis Guassac Address: P.O. Box 270 Santa Ysabel, CA	Phone: 760-782-3818 Fax: 760-782-9029 Email:	NACD Tribal Contacts
Kumeyaay Cultural Repatriation Committee	Title: NAGPRA Contact Contact: Mr. Steve Benagas Address: 1095 Barona Road Lakeside, CA	Phone: 619-443-6612 Fax: 619-443-0681 Email:	NACD Tribal Contacts
Kumeyaay Cultural Repatriation Committee	Title: Spokesperson Contact: Mr. Steve Benagas Address: 1095 Barona Road Lakeside, CA	Phone: 619-443-6612 Fax: 619-443-0681 Email:	NACD Tribal Contacts
Kumeyaay Nation	State: CA Web Site: http://www.kumeyaay.info		Citizen Information Center
La Jolla Band of Luiseno Indians	Contact: Tracy Nelson, Chairman Address: 22000 Highway 76 Pauma Valley, CA 92061 Terms of Office: 1/1/2008 Web Site: Region: Pacific Region	Phone: (760) 742-3771 Fax: (760) 742-1704 Email: BIA Agency: Southern California Agency	BIA Tribal Contacts
La Jolla Band of Luiseno Indians	Contact: Tracy Lee Nelson, Chairman Address: 22000 Highway 76 Pauma Valley, CA Terms of Office: 01/01/2008 Web Site: Region: Pacific Region	Phone: (760) 742-3771 Fax: (760) 742-1704 Email: BIA Agency: Southern California Agency	BIA Tribal Contacts
La Jolla Band of Luiseno Indians	Title: Chairperson Contact: Tracy Lee Nelson Address: 22000 Highway 76 Pauma Valley, CA	Phone: 760-742-3771 Fax: 760-742-1704 Email:	NACD Tribal Contacts
La Jolla Band of Luiseno Mission Indians	State: CA Web Site: http://www.lajollaindians.com		Citizen Information Center
La Jolla Band of Luiseno Mission Indians of the La Jolla Reservation, California	Contact: Chairman Tracy Nelson Address: 22000 Highway 76 Pauma Valley, CA	Phone: 760-742-3771 Fax: 760-742-1704 Email:	EPA Tribal Contacts
La Posta Band of Diegueno Mission Indians of the La Posta Indian Reservation, California	Contact: Chairperson Gwendolyn Parada Address: P.O. Box 1120 Boulevard, CA	Phone: 619-478-2113 Fax: 619-478-2125 Email:	EPA Tribal Contacts
La Posta Band of Kumeyaay	State: CA Web Site: http://www.laposta-nsn.gov		Citizen Information Center

TRIBAL CONTACTS

Office	Detail	Source
La Posta Band of Mission Indians	Contact: Gwendolyn Parada, Chairperson Address: P.O. Box 1120 Boulevard, CA Terms of Office Web Site: Region: Pacific Region	Phone: (619) 478-2113 Fax: (619) 478-2125 Email: BIA Agency: Southern California Agency BIA Tribal Contacts
La Posta Band of Mission Indians	Contact: Gwendolyn Parada, Chairperson Address: P.O. Box 1120 Boulevard, CA 91905 Terms of Office Web Site: Region: Pacific Region	Phone: (619) 478-2113 Fax: (619) 478-2125 Email: BIA Agency: Southern California Agency BIA Tribal Contacts
La Posta Band of Mission Indians	Title: NAGPRA Contact Contact: Mr. James Hill Address: P.O. Box 1120 Boulevard, CA	Phone: 619-478-2113 Fax: 619-478-2125 Email: NACD Tribal Contacts
La Posta Band of Mission Indians	Title: Chairperson Contact: Ms. Gwendolyn Parada Address: P.O. Box 1120 Boulevard, CA	Phone: 619-478-2113 Fax: 619-478-2125 Email: NACD Tribal Contacts
Lone Pine Paiute Shoshone Reservation	Contact: Marjianne Yonge, Chairperson Address: P.O. Box 747 Lone Pine, CA 93545 Terms of Office Web Site: Region: Pacific Region	Phone: (760) 876-1034 Fax: (760) 876-8302 Email: BIA Agency: Central California Agency BIA Tribal Contacts
Lone Pine Paiute Shoshone Reservation	Contact: Marjianne Yonge, Chairperson Address: P.O. Box 747 Lone Pine, CA Terms of Office Web Site: Region: Pacific Region	Phone: (760) 876-1034 Fax: (760) 876-8302 Email: lppsr@qnet.com BIA Agency: Central California Agency BIA Tribal Contacts
Lone Pine Paiute Shoshone Reservation	Title: Chairperson Contact: Ms. Marjianne Yonge Address: P.O. Box 747 1103 South Main Street Lone Pine, CA	Phone: 760-876-1034 Fax: 760-876-8302 Email: NACD Tribal Contacts
Los Coyotes Band of Cahuilla & Cupena Indians	Title: Chairperson Contact: Ms. Catherine Saubel Address: P.O. Box 189 Warner Springs, CA	Phone: 760-782-0711 Fax: 760-782-2701 Email: NACD Tribal Contacts
Los Coyotes Band of Cahuilla & Cupeno Indians	Contact: Catherine Saubel, Chairwoman Address: P.O. Box 189 Warner Springs, CA 92086 Terms of Office Web Site: Region: Pacific Region	Phone: (760) 782-0711 Fax: (760) 782-2701 Email: BIA Agency: Southern California Agency BIA Tribal Contacts
Los Coyotes Band of Cahuilla & Cupeno Indians	Contact: Catherine Saubel, Chairwoman Address: P.O. Box 189 Warner Springs, CA Terms of Office Web Site: Region: Pacific Region	Phone: (760) 782-0711 Fax: (760) 782-2701 Email: BIA Agency: Southern California Agency BIA Tribal Contacts
Los Coyotes Band of Cahuilla Mission Indians of the Los Coyotes Reservation, California	Contact: Chairwoman Catherine Saubel Address: P.O. Box 189 Warner Springs, CA	Phone: 760-782-0711 Fax: 760-782-2701 Email: EPA Tribal Contacts
Lower Lake Rancheria	Contact: Daniel D. Beltran, Chairman Address: P.O. Box 3162 Santa Rosa, CA Terms of Office Web Site: Region: Pacific Region	Phone: (707) 575-5586 Fax: (707) 575-5586 Email: BIA Agency: Central California Agency BIA Tribal Contacts

TRIBAL CONTACTS

Office	Detail	Source	
Lower Lake Rancheria	Contact: Daniel Beltran, Chairman Address: P.O. Box 3162 Santa Rosa, CA 95402 Terms of Office Web Site: Region: Pacific Region	Phone: (707) 575-5586 Fax: (707) 575-5586 Email: BIA Agency: Central California Agency BIA Tribal Contacts	
Lower Lake Rancheria	Title: Chairperson Contact: Mr. Daniel Beltran Address: PO Box 3162 1083 Vine Street, #137 Santa Rosa, CA	Phone: 707-575-5586 Fax: 707-575-5586 Email:	NACD Tribal Contacts
Lower Lake Rancheria, California	Contact: Chairman Daniel Beltran Address: P. O. Box 3162 Santa Rosa, CA	Phone: 707-575-5586 Fax: 707-575-5586 Email:	EPA Tribal Contacts
Lytton Rancheria	Contact: Marjorie Mejia, Chairperson Address: 1300 N. Dutton Ave., Suite A Santa Rosa, CA 95401 Terms of Office Web Site: Region: Pacific Region	Phone: (707) 575-5917 Fax: (707) 575-6974 Email: BIA Agency: Central California Agency	BIA Tribal Contacts
Lytton Rancheria	Contact: Marjorie Mejia, Chairperson Address: 1300 N. Dutton Ave., Suite A Santa Rosa, CA Terms of Office Web Site: Region: Pacific Region	Phone: (707) 575-5917 Fax: (707) 575-6974 Email: BIA Agency: Central California Agency	BIA Tribal Contacts
Lytton Rancheria	Title: Chairperson Contact: Ms. Marjorie Mejia Address: 1250 Coddington Center, Ste. 1 Santa Rosa, CA	Phone: 707-575-5917 Fax: 707-575-6974 Email:	NACD Tribal Contacts
Lytton Rancheria of California	Contact: Chairperson Marjorie Mejia Address: 1300 N. Dutton Avenue, Suite A Santa Rosa, CA	Phone: 707-575-5917 Fax: 707-57-697 Email:	EPA Tribal Contacts
Manchester - Point Arena Band of Pomo Indians	Contact: , Chairman Address: P.O. Box 623 Point Arena, CA 95468 Terms of Office Web Site: Region: Pacific Region	Phone: (707) 882-2788 Fax: (707) 882-3417 Email: BIA Agency: Central California Agency	BIA Tribal Contacts
Manchester - Point Arena Band of Pomo Indians	Contact: , Chairman Address: P.O. Box 623 Point Arena, CA Terms of Office Web Site: mpatribe.org Region: Pacific Region	Phone: (707) 882-2788 Fax: (707) 882-3417 Email: basket@mcn.org BIA Agency: Central California Agency	BIA Tribal Contacts
Manchester Band of Pomo Indians of the Manchester-Point Arena Rancheria, California	Contact: Chairperson Nelson Pinola Address: P.O. Box 623 Point Arena, CA	Phone: 707-882-2788 Fax: 707-882-3417 Email: Manptarena@Saber.Net	EPA Tribal Contacts
Manchester-Point Arena Band of Pomo Indians	Title: Chairperson Contact: Chairman Address: P.O. Box 623 24 Mamie Laiwa Dr. Point Arena, CA	Phone: 707-882-2788 Fax: 707-882-3417 Email:	NACD Tribal Contacts
Manzanita Band of Diegueno Mission Indians of the Manzanita Reservation, California	Contact: Chairman Leroy Elliott Address: P.O. Box 1302 Boulevard, CA	Phone: 619-766-4930 Fax: 619-766-4957 Email:	EPA Tribal Contacts
Manzanita Band of Mission Indians	Contact: Leroy J. Elliott, Chairman Address: P.O. Box 1302 Boulevard, CA 12/01/2006 Terms of Office Web Site: Region: Pacific Region	Phone: (619) 766-4930 Fax: (619) 766-4957 Email: BIA Agency: Southern California Agency	BIA Tribal Contacts

TRIBAL CONTACTS

Office	Detail	Source
Manzanita Band of Mission Indians	Contact: Leroy Elliott, Chairman Address: P.O. Box 1302 Boulevard, CA 91905 Terms of Office: 12/1/2006 Web Site: Region: Pacific Region	Phone: (619) 766-4930 Fax: (619) 766-4957 Email: BIA Agency: Southern California Agency BIA Tribal Contacts
Manzanita Band of Mission Indians General Council	Title: Chairperson Contact: Mr. Leroy J. Elliott Address: P.O. Box 1302 Boulevard, CA	Phone: 619-766-4930 Fax: 619-766-4957 Email: NACD Tribal Contacts
Mechoopda Indian Tribe of Chico Rancheria, California	Contact: Chairperson Dennis Ramirez Address: 125 Mission Ranch Blvd. Chico, CA	Phone: 530-899-8922 Fax: 530-899-8517 Email: EPA Tribal Contacts
Mechoopda Indian Tribe of the Chico Rancheria	Title: Chairperson Contact: Mr. Steve C. Santos Address: 125 Mission Ranch Boulevard Chico, CA	Phone: 530-899-8922 Fax: 530-899-8517 Email: mit@mechoopda.nsn.us NACD Tribal Contacts
Mechoopda Indian Tribe of the Chico Rancheria	Contact: Steve C. Santos, Chairman Address: 125 Mission Ranch Blvd. Chico, CA Terms of Office: Web Site: www.mechoopda.nsn.us Region: Pacific Region	Phone: (530) 899-8922 Fax: (530) 899-8517 Email: mit@mechoopda.nsn.us BIA Agency: Central California Agency BIA Tribal Contacts
Mechoopda Indian Tribe of the Chico Rancheria	Contact: Steve Santos, Chairman Address: 125 Mission Ranch Blvd. Chico, CA 95926 Terms of Office: Web Site: Region: Pacific Region	Phone: (530) 899-8922 Fax: (530) 899-8517 Email: BIA Agency: Central California Agency BIA Tribal Contacts
Mechoopda Maidu Indians	State: CA Web Site: http://www.mechoopda.nsn.gov	Citizen Information Center
Mesa Grande Band of Diegueno Mission Indians of the Mesa Grande Reservation, California	Contact: Chairperson Mark Romero Address: P.O. Box 270 Santa Ysabel, CA	Phone: 760-782-3818 Fax: 760-782-9029 Email: Mesagrandeband@Msn.Com EPA Tribal Contacts
Mesa Grande Band of Mission Indians	Contact: Mark Romero, Chairman Address: P.O. Box 270 Santa Ysabel, CA 92070 Terms of Office: 1/1/2011 Web Site: Region: Pacific Region	Phone: (760) 782-3818 Fax: (760) 782-9029 Email: BIA Agency: Southern California Agency BIA Tribal Contacts
Mesa Grande Band of Mission Indians	Contact: Mark Romero, Chairman Address: P.O. Box 270 Santa Ysabel, CA Terms of Office: 01/01/2011 Web Site: Region: Pacific Region	Phone: (760) 782-3818 Fax: (760) 782-9029 Email: BIA Agency: Southern California Agency BIA Tribal Contacts
Mesa Grande Band of Mission Indians	Title: Chairperson Contact: Michael Linton Address: P.O. Box 270 Santa Ysabel, CA	Phone: 760-782-3818 Fax: 760-782-9029 Email: NACD Tribal Contacts
Middletown Rancheria	Contact: Jose Simon, III, Chairman Address: P.O. Box 1035 Middletown, CA Terms of Office: 06/01/2003 Web Site: Region: Pacific Region	Phone: (707) 987-3670 Fax: (707) 987-9091 Email: BIA Agency: Central California Agency BIA Tribal Contacts
Middletown Rancheria	Contact: Jose Simon, Chairman Address: P.O. Box 1035 Middletown, CA 95461 Terms of Office: 6/1/2003 Web Site: Region: Pacific Region	Phone: (707) 987-3670 Fax: (707) 987-9091 Email: BIA Agency: Central California Agency BIA Tribal Contacts

TRIBAL CONTACTS

Office	Detail	Source
Middletown Rancheria	Title: Chairperson Contact: Mr. Jose Simon III Address: P.O Box 1035 22223 Hwy 29 @ Rancheria R Middletown, CA	Phone: 707-987-3670 Fax: 707-987-9091 Email:
Middletown Rancheria of Pomo Indians of California	Contact: Chairman Jose Simon III Address: P.O. Box 1035 Middletown, CA	Phone: 707-987-3670 Fax: 707-987-9091 Email:
Mooretown Rancheria	Contact: Gary Archuleta, Chairman Address: 1 Alverda Drive Oroville, CA Terms of Office Web Site: Region: Pacific Region	Phone: (530) 533-3625 Fax: (530) 533-3680 Email: BIA Agency: Central California Agency
Mooretown Rancheria	Contact: Gary Archuleta, Chairman Address: 1 Alverda Drive Oroville, CA 95966 Terms of Office Web Site: Region: Pacific Region	Phone: (530) 533-3625 Fax: (530) 533-3680 Email: BIA Agency: Central California Agency
Mooretown Rancheria Koyom 'Kawi (Konkow) Maidu Tribe	Title: Chairperson Contact: Mr. Gary Archuleta Address: 1 Alverda Drive Oroville, CA	Phone: 530-533-3625 Fax: 530-533-3680 Email:
Mooretown Rancheria of Maidu Indians of California	Contact: Chairman Gary Archuleta Address: 1 Alverda Drive Oroville, CA	Phone: 530-533-3625 Fax: 530-533-3680 Email:
Morongo Band of Cahuilla Mission Indians	State: CA Web Site: http://www.morongonation.org	Citizen Information Center
Morongo Band of Cahuilla Mission Indians of the Morongo Reservation, California	Contact: Chairperson Maurice Lyons Address: 11581 Potrero Road Banning, CA	Phone: 951-849-4697 Fax: 951-849-4425 Email: Maurice_Lyons@Morongo.Org
Morongo Band of Mission Indians	Contact: Robert Martin, Chairman Address: 11581 Potrero Road Banning, CA Terms of Office Web Site: Region: Pacific Region	Phone: (909) 849-4697 Fax: (909) 849-4425 Email: BIA Agency: Southern California Agency
Morongo Band of Mission Indians	Contact: Robert Martin, Chairman Address: 11581 Potrero Road Banning, CA 92220 Terms of Office Web Site: Region: Pacific Region	Phone: (909) 849-4697 Fax: (909) 849-4425 Email: BIA Agency: Southern California Agency
Morongo Band of Mission Indians	Title: Chairperson Contact: Mr. Maurice Lyons Address: 11581 Potrero Road Banning, CA	Phone: 909-849-4697 Fax: 909-849-4425 Email:
Native American Environmental Protection Coalition (consortium)	Contact: President John D. Beresford Address: 42143 Avenida Alvarado #2A Temecula, CA	Phone: 951-296-5595 Fax: 951-296-5109 Email: naepc@naepc.com
North Fork Rancheria	Contact: Judy E. Fink, Chairperson Address: P.O. Box 929 North Fork, CA Terms of Office Web Site: Region: Pacific Region	Phone: (559) 877-2461 Fax: (559) 877-2467 Email: nofork@sti.net BIA Agency: Central California Agency
North Fork Rancheria	Contact: Judy Fink, Chairperson Address: P.O. Box 929 North Fork, CA 93643-0929 Terms of Office Web Site: Region: Pacific Region	Phone: (559) 877-2461 Fax: (559) 877-2467 Email: BIA Agency: Central California Agency

TRIBAL CONTACTS

Office	Detail	Source
North Fork Rancheria of Mono Indians	State: CA Web Site: http://www.northforkrancheria.com	Citizen Information Center
Northern California Agency	Contact: Virgil Akins, Superintendent Address: 1900 Churn Creek Road, Suite 300 Redding, CA 96002-0292 Terms of Office Web Site: Region: Pacific Region	Phone: (530) 246-5141 Fax: (530) 246-5167 Email: BIA Agency: Northern California Agency BIA Tribal Contacts
Northern California Agency	Contact: Virgil Akins, Superintendent Address: 1900 Churn Creek Road, Suite 300 Redding, CA Terms of Office Web Site: Region: Pacific Region	Phone: (530) 246-5141 Fax: (530) 246-5167 Email: BIA Agency: Northern California Agency BIA Tribal Contacts
Northfork Rancheria of Mono Indians of California	Title: Chairperson Contact: Ms. Judy E. Fink Address: P.O. Box 929 North Fork, CA	Phone: 559-877-2461 Fax: Email: NACD Tribal Contacts
Northfork Rancheria of Mono Indians of California	Contact: Chairperson Jacquie Davis Van Huss Address: P.O. Box 929 North Fork, CA	Phone: 559-877-2461 Fax: 559-877-2467 Email: nfrenviro@netptc.ne EPA Tribal Contacts
Owens Valley Indian Water Commission (consortium)	Contact: Chairperson Rachel A. Joseph Address: 46 TuSu Lane Bishop, CA	Phone: 760-873-3300 Fax: 760-873-3320 Email: EPA Tribal Contacts
Pacific Regional Office	Contact: Clay Gregory, Regional Director Address: 2800 Cottage Way Sacramento, CA Terms of Office Web Site: Region: Pacific Region	Phone: (916) 978-6000 Fax: (916) 978-6099 Email: BIA Agency: Regional Office BIA Tribal Contacts
Pacific Regional Office	Contact: Amy Dutschke, Acting Regional Director Address: 2800 Cottage Way Sacramento, CA 95825 Terms of Office Web Site: Region: Pacific Region	Phone: (916) 978-6000 Fax: (916) 978-6099 Email: BIA Agency: Regional Office BIA Tribal Contacts
Paiute-Shoshone Indians of the Bishop Community of the Bishop Colony, California	Contact: Chairman Leland Watterson Address: 50 Tu Su Lane Bishop, CA	Phone: 760-873-3584 Fax: 760-873-4143 Email: EPA Tribal Contacts
Paiute-Shoshone Indians of the Lone Pine Community	State: CA Web Site: http://lppsr.org	Citizen Information Center
Paiute-Shoshone Indians of the Lone Pine Community of the Lone Pine Reservation, California	Contact: Chairperson Marjianne Yonge Address: P.O. Box 747 Lone Pine, CA	Phone: 760-876-1034 Fax: 760-876-8302 Email: EPA Tribal Contacts
Pala Band of Luiseno Mission Indians of the Pala Reservation, California	Contact: Chairman Robert H. Smith Address: 12196 Pala Mission Rd. Pala, CA	Phone: 760-891-3500 Fax: 760-742-1411 Email: EPA Tribal Contacts
Pala Band of Mission Indians	Contact: Robert Smith, Chairman Address: PMB - 50 Pala, CA 92059 Terms of Office Web Site: Region: Pacific Region	Phone: (760) 591-0926 Fax: (760) 742-1293 Email: BIA Agency: Southern California Agency BIA Tribal Contacts
Pala Band of Mission Indians	State: CA Web Site: http://www.palaindians.com	Citizen Information Center
Pala Band of Mission Indians	Contact: Robert Smith, Chairman Address: PMB - 50 Pala, CA Terms of Office Web Site: Region: Pacific Region	Phone: (760) 591-0926 Fax: (760) 742-1293 Email: BIA Agency: Southern California Agency BIA Tribal Contacts

TRIBAL CONTACTS

Office	Detail	Source
Pala Band of Mission Indians	Title: Chairperson Contact: Mr. Robert Smith Address: 35008 Pala Temecula Road PMB - 50 Pala, CA	Phone: 760-591-0926 Fax: 760-742-1293 Email:
Palm Springs Agency	Contact: Kim Snyder, Superintendent Address: P.O. Box 2245 Palm Springs, CA 92263 Terms of Office Web Site: Region: Pacific Region	Phone: (760) 416-2133 Fax: (760) 416-2687 Email: BIA Agency: Palm Springs Agency
Palm Springs Agency	Contact: Kim Snyder, Superintendent Address: P.O. Box 2245 Palm Springs, CA Terms of Office Web Site: Region: Pacific Region	Phone: (760) 416-2133 Fax: (760) 416-2687 Email: BIA Agency: Palm Springs Agency
Paskenta Band of Nomlaki Indians	Contact: Everett Freeman, Chairman Address: P.O. Box 398 Orland, CA Terms of Office Web Site: Region: Pacific Region	Phone: (530) 865-2010 Fax: (530) 865-1870 Email: BIA Agency: Central California Agency
Paskenta Band of Nomlaki Indians	Contact: Everett Freeman, Chairman Address: P.O. Box 398 Orland, CA 95963 Terms of Office Web Site: Region: Pacific Region	Phone: (530) 865-2010 Fax: (530) 865-1870 Email: BIA Agency: Central California Agency
Paskenta Band of Nomlaki Indians	Title: Chairperson Contact: Mr. Everett Freeman Address: P.O. Box 398 1012 South Street Orland, CA	Phone: 530-865-2010 Fax: 530-865-1870 Email:
Paskenta Band of Nomlaki Indians of California	Contact: Inter Chair Everett Freeman Address: P. O. Box 398 Orland, CA	Phone: 530-865-2010 Fax: 530-865-1870 Email:
Pauma Band of Luiseno Mission Indians of the Pauma & Yuima Reservation, California	Contact: Chairperson Chris Devers Address: P. O. Box 369 Pauma Valley, CA	Phone: 760-742-1289 Fax: 760-742-3422 Email: Pbmioffice@Aol.Com
Pauma/Yuima Band of Mission Indians	Contact: Christobal Devers, Chairman Address: P.O. Box 369 Pauma Valley, CA 92061 Terms of Office Web Site: Region: Pacific Region	Phone: (760) 742-1289 Fax: (760) 742-3422 Email: BIA Agency: Southern California Agency
Pauma/Yuima Band of Mission Indians	Contact: Christobal C. Devers , Sr., Chairman Address: P.O. Box 369 Pauma Valley, CA Terms of Office Web Site: Region: Pacific Region	Phone: (760) 742-1289 Fax: (760) 742-3422 Email: BIA Agency: Southern California Agency
Pauma/Yuima Band of Mission Indians	Title: Chairperson Contact: Mr. Christobal C. Devers Sr. Address: P.O. Box 369 Pauma Valley, CA	Phone: 760-742-1289 Fax: 760-742-3422 Email:
Pauma/Yuima Band of Mission Indians	Title: Representative Contact: Mr. Benjamin Magante Sr. Address: P.O. Box 369 Pauma Valley, CA	Phone: 760-742-1289 Fax: 760-742-3422 Email:
Pechanga Band of Luiseno Indians	State: CA Web Site: http://www.pechanga-nsn.gov	Citizen Information Center

TRIBAL CONTACTS

Office	Detail	Source
Pechanga Band of Luiseno Mission Indians of the Pechanga Reservation, California	Contact: Spokesman Mark A. Macarro Address: P. O. Box 1477 Temecula, CA	Phone: 951-676-2768 Fax: 951- 69--177 Email:
Pechanga Band of Mission Indians	Contact: Mark Macarro, Chairman Address: P.O. Box 1477 Temecula, CA Terms of Office: 08/01/2008 Web Site: Region: Pacific Region	Phone: (951) 676-2768 Fax: (951) 695-1778 Email: BIA Agency: Southern California Agency
Pechanga Band of Mission Indians	Contact: Mark Macarro, Chairman Address: P.O. Box 1477 Temecula, CA 92593 Terms of Office: 8/1/2008 Web Site: Region: Pacific Region	Phone: (951) 676-2768 Fax: (951) 695-1778 Email: BIA Agency: Southern California Agency
Pechanga Band of Mission Indians	Title: Chairperson Contact: Mr. Mark Macarro Address: P.O. Box 1477 Temecula, CA	Phone: 909-676-2768 Fax: 909-695-1778 Email:
Picayune Rancheria of Chukchansi Indians	Contact: Dustin Graham, Chairperson Address: 46575 Road 417 Coarsegold, CA 93614 Terms of Office: 11/1/2007 Web Site: Region: Pacific Region	Phone: (559) 642-3681 Fax: (559) 642-3683 Email: BIA Agency: Central California Agency
Picayune Rancheria of Chukchansi Indians	Contact: Dustin Graham, Chairperson Address: 46575 Road 417 Coarsegold, CA Terms of Office: 11/01/2007 Web Site: Region: Pacific Region	Phone: (559) 642-3681 Fax: (559) 642-3683 Email: BIA Agency: Central California Agency
Picayune Rancheria of Chukchansi Indians	State: CA Web Site: http://www.chukchansi.net	Citizen Information Center
Picayune Rancheria of Chukchansi Indians	Title: Chairperson Contact: Ms. Dixie Jackson Address: 46575 Road 417 Coarsegold, CA	Phone: 559-642-3681 Fax: 559-642-3683 Email:
Picayune Rancheria of Chukchansi Indians of California	Contact: Chairperson Dustin Graham Address: 46575 Road 417 Coarsegold, CA	Phone: 559- 68--663 Fax: 559- 68--059 Email:
Pinoleville Pomo Nation	State: CA Web Site: http://www.pinoleville-nsn.us	Citizen Information Center
Pinoleville Rancheria	Title: Chairperson Contact: Ms. Leona Williams Address: 367 N. State Street, Suite 204 Ukiah, CA	Phone: 707-463-1454 Fax: 707-463-6601 Email: tadmin@pinoleville.org
Pinoleville Rancheria of Pomo Indians of California	Contact: Chairperson Leona Williams Address: 500 Pinoleville Road Ukiah, CA	Phone: 707-463-1454 Fax: 707-463-6601 Email:
Pinoleville Reservation	Contact: Leona Williams, Chairperson Address: 367 North State Street, Ste 204 Ukiah, CA Terms of Office: 06/01/2006 Web Site: www.pinoleville.org Region: Pacific Region	Phone: (707) 463-1454 Fax: (707) 463-6601 Email: tadmin@pinoleville.org BIA Agency: Central California Agency
Pinoleville Reservation	Contact: Leona Williams, Chairperson Address: 500 B Pinoleville Drive Ukiah, CA 95482 Terms of Office: 6/1/2006 Web Site: Region: Pacific Region	Phone: (707) 463-1454 Fax: (707) 463-6601 Email: BIA Agency: Central California Agency

TRIBAL CONTACTS

Office	Detail	Source
Pit River Tribal Council	Contact: Jessica Jim, Chairperson Address: 37118 Main Street Burney, CA 96013 Terms of Office Web Site: Region: Pacific Region	Phone: (530) 335-5421 Fax: (530) 335-3140 Email: BIA Agency: Northern California Agency BIA Tribal Contacts
Pit River Tribal Council	Contact: Jessica Jim, Chairperson Address: 37118 Main Street Burney, CA Terms of Office Web Site: Region: Pacific Region	Phone: (530) 335-5421 Fax: (530) 335-3140 Email: BIA Agency: Northern California Agency BIA Tribal Contacts
Pit River Tribal Council	Title: Chairperson Contact: Ms. Jessica Jim Address: 37118 Main Street Burney, CA	Phone: 530-335-5421 Fax: 530-335-3140 Email: ajuma@c-zone.net NACD Tribal Contacts
Pit River Tribe, California (includes Big Bend, Lookout, Montgomery Creek & Roaring Creek Rancherias & XL Ranch)	Contact: Vice-Chairperson Maria Orozco.Cue Address: 37118 Main Street Burney, CA	Phone: 530-335-5421 Fax: 530-335-3140 Email: EPA Tribal Contacts
Potter Valley Rancheria of Pomo Indians of California	Contact: Tribal Chairman Salvador Rosales Address: 2251 S. State Street Ukiah, CA	Phone: 707-462-1213 Fax: 707-462-1240 Email: Pvtribeepa@Sbcglobal.Net EPA Tribal Contacts
Potter Valley Tribe	Contact: Salvador Rosales, Chairman Address: 2251 South State Street Ukiah, CA Terms of Office: 11/01/2008 Web Site: Region: Pacific Region	Phone: (707) 462-1213 Fax: (707) 462-1240 Email: BIA Agency: Central California Agency BIA Tribal Contacts
Potter Valley Tribe	Contact: Salvador Rosales, Chairman Address: 2251 South State Street Ukiah, CA 95482 Terms of Office: 11/1/2008 Web Site: Region: Pacific Region	Phone: (707) 462-1213 Fax: (707) 462-1240 Email: BIA Agency: Central California Agency BIA Tribal Contacts
Potter Valley Tribe	Title: Spokesperson Contact: Mr. Salvador Rosales Address: 2251 South State Street Ukiah, CA	Phone: 707-462-1213 Fax: 707-462-1240 Email: NACD Tribal Contacts
Quartz Valley Indian Community of the Quartz Valley Reservation of California	Contact: Chairman Harold Bennett Address: 13601 Quartz Valley Road Fort Jones, CA	Phone: 530-468-5907 Fax: 530-468-5907 Email: EPA Tribal Contacts
Quartz Valley Indian Reservation	Title: NAGPRA Contact Contact: Terry Alford Address: P.O. Box 24 Fort Jones, CA	Phone: 530-468-5409 Fax: 530-468-5908 Email: NACD Tribal Contacts
Quartz Valley Reservation	Contact: Ronald Lincoln, Chairman Address: 13601 Quartz Valley Road Fort Jones, CA Terms of Office: 06/01/2007 Web Site: Region: Pacific Region	Phone: (530) 468-5907 Fax: (530) 468-5908 Email: BIA Agency: Northern California Agency BIA Tribal Contacts
Quartz Valley Reservation	Contact: Ronald Lincoln, Chairman Address: 13601 Quartz Valley Road Fort Jones, CA 96032 Terms of Office: 6/1/2007 Web Site: Region: Pacific Region	Phone: (530) 468-5907 Fax: (530) 468-5908 Email: BIA Agency: Northern California Agency BIA Tribal Contacts
Quartz Valley Reservation	Title: Chairperson Contact: Mr. Ronald Lincoln Address: 13601 Quartz Valley Road Fort Jones, CA	Phone: 530-468-5907 Fax: 530-468-5908 Email: NACD Tribal Contacts

TRIBAL CONTACTS

Office	Detail	Source
Ramona Band of Mission Indians	Contact: Manuel Hamilton, Chairman Address: P.O. Box 391372 Anza, CA Terms of Office Web Site: Region: Pacific Region	Phone: (951) 763-4105 Fax: (951) 763-4325 Email: BIA Agency: Southern California Agency BIA Tribal Contacts
Ramona Band of Mission Indians	Contact: Manuel Hamilton, Chairman Address: P.O. Box 391372 Anza, CA 92539 Terms of Office Web Site: Region: Pacific Region	Phone: (951) 763-4105 Fax: (951) 763-4325 Email: BIA Agency: Southern California Agency BIA Tribal Contacts
Ramona Band of Mission Indians	Title: Chairperson Contact: Mr. Manuel Hamilton Address: P.O. Box 391372 Anza, CA	Phone: 909-763-4105 Fax: 909-763-4325 Email: NACD Tribal Contacts
Ramona Band or Village of Cahuilla Mission Indians of California	Contact: Tribal Chairman Manuel Hamilton Address: P. O. Box 391372 Anza, CA	Phone: 951-763-4105 Fax: 951-763-4325 Email: admin@Ramonatribe.Com EPA Tribal Contacts
Redding Rancheria	Contact: Barbara Murphy, Chairman Address: 2000 Redding Rancheria Road Redding, CA 96001 Terms of Office Web Site: Region: Pacific Region	Phone: (530) 225-8979 Fax: (530) 241-1879 Email: BIA Agency: Northern California Agency BIA Tribal Contacts
Redding Rancheria	Contact: Barbara Murphy, Chairman Address: 2000 Redding Rancheria Road Redding, CA Terms of Office Web Site: Region: Pacific Region	Phone: (530) 225-8979 Fax: (530) 241-1879 Email: BIA Agency: Northern California Agency BIA Tribal Contacts
Redding Rancheria	State: CA Web Site: http://www.redding-rancheria.com	Citizen Information Center
Redding Rancheria	Title: Chairperson Contact: Ms. Barbara Murphy Address: 2000 Redding Rancheria Rd. Redding, CA	Phone: 530-225-8979 Fax: 530-241-1879 Email: NACD Tribal Contacts
Redding Rancheria, California	Contact: Chairperson Tracy Edwards Address: 2000 Redding Rancheria Road Redding, CA	Phone: 916-225-8979 Fax: 916-241-1879 Email: EPA Tribal Contacts
Redwood Valley Rancheria	Title: Chairperson Contact: Ms. Elizabeth Hansen Address: 3250 Road I Redwood Valley, CA	Phone: 707-485-0361 Fax: 707-485-5726 Email: NACD Tribal Contacts
Redwood Valley Rancheria of Pomo Indians of California	Contact: Chairperson Elizabeth Hansen Address: 3250 Road 1 Redwood Valley, CA	Phone: 707-485-0361 Fax: 707-485-5726 Email: EPA Tribal Contacts
Redwood Valley Reservation	Contact: Elizabeth Hansen, Chairperson Address: 3250 Road I Redwood Valley, CA 95470 Terms of Office Web Site: Region: Pacific Region	Phone: (707) 485-0361 Fax: (707) 485-5726 Email: BIA Agency: Central California Agency BIA Tribal Contacts
Redwood Valley Reservation	Contact: Elizabeth Hansen, Chairperson Address: 3250 Road I Redwood Valley, CA Terms of Office Web Site: Region: Pacific Region	Phone: (707) 485-0361 Fax: (707) 485-5726 Email: BIA Agency: Central California Agency BIA Tribal Contacts

TRIBAL CONTACTS

Office	Detail	Source
Resighini Rancheria	Contact: Frank Dowd, President Address: P.O. Box 529 Klamath, CA 95548 Terms of Office: 12/1/2007 Web Site: Region: Pacific Region	Phone: (707) 482-2431 Fax: (707) 482-3425 Email: BIA Agency: Northern California Agency BIA Tribal Contacts
Resighini Rancheria	Contact: Frank S. Dowd, President Address: P.O. Box 529 Klamath, CA Terms of Office: 12/01/2007 Web Site: Region: Pacific Region	Phone: (707) 482-2431 Fax: (707) 482-3425 Email: BIA Agency: Northern California Agency BIA Tribal Contacts
Resighini Rancheria, California	Contact: Chairman Frank Dowd Address: P. O. Box 529 Klamath, CA	Phone: 707-482-2431 Fax: 707-482-3425 Email: EPA Tribal Contacts
Resighini Rancheria, California	Title: Chairperson Contact: Mr. Rick Dowd Address: P.O. Box 529 Klamath, CA	Phone: 707-482-2431 Fax: 707-482-3425 Email: NACD Tribal Contacts
Rincon Band of Luiseno Mission Indians	State: CA Web Site: http://sctca.net/rincon.html	Citizen Information Center
Rincon Band of Luiseno Mission Indians of the Rincon Reservation, California	Contact: Chairman Vernon Wright Address: P. O. Box 68 Valley Center, CA	Phone: 760-749-1051 Fax: 760-749-8901 Email: EPA Tribal Contacts
Rincon Band of Mission Indians	Contact: Vernon Wright, Chairman Address: P.O. Box 68 Valley Center, CA Terms of Office: 12/01/2008 Web Site: Region: Pacific Region	Phone: (760) 749-1051 Fax: (760) 749-8901 Email: BIA Agency: Southern California Agency BIA Tribal Contacts
Rincon Band of Mission Indians	Contact: Vernon Wright, Chairman Address: P.O. Box 68 Valley Center, CA 92082 Terms of Office: 12/1/2008 Web Site: Region: Pacific Region	Phone: (760) 749-1051 Fax: (760) 749-8901 Email: BIA Agency: Southern California Agency BIA Tribal Contacts
Rincon Band of Mission Indians	Title: Chairperson Contact: Mr. John Currier Address: P.O. Box 68 Valley Center, CA	Phone: 760-749-1051 Fax: 760-749-8901 Email: NACD Tribal Contacts
Robinson Rancheria	Contact: Tracey Avila, Chairperson Address: PO Box 4015 Nice, CA 95464 Terms of Office: Web Site: Region: Pacific Region	Phone: (707) 275-0527 Fax: (707) 275-0235 Email: BIA Agency: Central California Agency BIA Tribal Contacts
Robinson Rancheria	Contact: Tracey Avila, Chairperson Address: PO Box 4015 Nice, CA Terms of Office: Web Site: Region: Pacific Region	Phone: (707) 275-0527 Fax: (707) 275-0235 Email: BIA Agency: Central California Agency BIA Tribal Contacts
Robinson Rancheria	Title: Chairperson Contact: Ms. Clara Wilson Address: PO Box 4015 1545 E Highway 20 Nice, CA	Phone: 707-275-0527 Fax: 707-275-0235 Email: NACD Tribal Contacts
Robinson Rancheria Environmental Dept.	Title: NAGPRA Contact Contact: Ms. Meyo Marrufo Address: P.O. Box 1580 1545 East Highway 20 Nice, CA	Phone: 707-275-0205 Fax: 707-275-0470 Email: NACD Tribal Contacts

TRIBAL CONTACTS

Office	Detail	Source
Robinson Rancheria of Pomo Indians	State: CA Web Site: http://www.robinsrancheria.org	Citizen Information Center
Robinson Rancheria of Pomo Indians of California	Contact: Chairwoman Tracy Avila Address: P.O. Box 428 Nice, CA	Phone: 707-275-0275 Fax: 707-275-0470 Email:
Round Valley Indian Tribes	State: CA Web Site: http://www.covelo.net/tribes/pages/tribes.shtml	Citizen Information Center
Round Valley Indian Tribes of the Round Valley Reservation, California	Contact: President Eugene Jamison Address: P.O. Box 448 Covelo, CA	Phone: 707-98-612 Fax: 707-983-6128 Email:
Round Valley Reservation	Contact: Eugene Jamison, Jr., President Address: P.O. Box 448 Covelo, CA Terms of Office: 11/01/2006 Web Site: Region: Pacific Region	Phone: (707) 983-6126 Fax: (707) 983-6128 Email: BIA Agency: Central California Agency
Round Valley Reservation	Contact: Eugene Jamison, President Address: P.O. Box 448 Covelo, CA 95428 Terms of Office: 11/1/2006 Web Site: Region: Pacific Region	Phone: (707) 983-6126 Fax: (707) 983-6128 Email: BIA Agency: Central California Agency
Round Valley Reservation	Title: President Contact: Ms. Shannon Barney Address: P.O. Box 448 Covelo, CA	Phone: 707-983-6126 Fax: 707-983-6128 Email:
Rumsey Indian Rancheria of Wintun Indians	State: CA Web Site: http://www.rumseyrancheria.org	Citizen Information Center
Rumsey Indian Rancheria of Wintun Indians of California	Contact: Chairperson Marshall McKay Address: P. O. Box 18 Brooks, CA	Phone: 530-796-3400 Fax: 530-79-214 Email:
Rumsey Rancheria	Contact: Marshall McKay, Chairperson Address: P.O. Box 18 Brooks, CA Terms of Office: 01/01/2009 Web Site: Region: Pacific Region	Phone: (530) 796-3400 Fax: (530) 796-2143 Email: BIA Agency: Central California Agency
Rumsey Rancheria	Contact: Marshall McKay, Chairperson Address: P.O. Box 18 Brooks, CA 95606 Terms of Office: 1/1/2009 Web Site: Region: Pacific Region	Phone: (530) 796-3400 Fax: (530) 796-2143 Email: BIA Agency: Central California Agency
Rumsey Rancheria	Title: Chairperson Contact: Mr. Marshall McKay Address: P.O. Box 18 Brooks, CA	Phone: 530-796-3400 Fax: 530-796-2143 Email:
San Manuel Band of Serrano Mission Indians of the San Manuel Reservation, California	Contact: Chairman Henry Duro Address: P.O. Box 266 Patton, CA	Phone: 909-864-8933 Fax: 909-864-3724 Email:
San Manuel Band	State: CA Web Site: http://www.sanmanuel-nsn.gov	Citizen Information Center
San Manuel Band of Mission Indians	Contact: Henry Duro, Chairman Address: P.O. Box 266 Patton, CA Terms of Office: Web Site: Region: Pacific Region	Phone: (909) 864-8933 Fax: (909) 864-3370 Email: BIA Agency: Southern California Agency
San Manuel Band of Mission Indians	Contact: Henry Duro, Chairman Address: P.O. Box 266 Patton, CA 92369 Terms of Office: Web Site: Region: Pacific Region	Phone: (909) 864-8933 Fax: (909) 864-3370 Email: BIA Agency: Southern California Agency

TRIBAL CONTACTS

Office	Detail	Source
San Manuel Band of Mission Indians	Title: Chairperson Contact: Mr. Deron Marquez Address: P.O. Box 266 Patton, CA	Phone: 909-864-8933 Fax: 909-864-3370 Email:
San Manuel Band of Serrano Mission Indians	State: CA Web Site: http://www.sanmanuel-nsn.gov	Citizen Information Center
San Pasqual Band of Diegueno Indians	Contact: Allen E. Lawson , Jr., Spokesman Address: P.O. Box 365 Valley Center, CA Terms of Office: 01/01/2009 Web Site: Region: Pacific Region	Phone: (760) 749-3200 Fax: (760) 749-3876 Email: BIA Agency: Southern California Agency
San Pasqual Band of Diegueno Indians	Contact: Allen Lawson, Spokesman Address: P.O. Box 365 Valley Center, CA 92082-0365 Terms of Office: 1/1/2009 Web Site: Region: Pacific Region	Phone: (760) 749-3200 Fax: (760) 749-3876 Email: BIA Agency: Southern California Agency
San Pasqual Band of Diegueno Mission Indians of California	Contact: Chairman Allen Lawson Address: P. O. Box 365 Valley Center, CA	Phone: 760-749-3200 Fax: 760-749-3876 Email:
San Pasqual Band of Digueno Indians	Title: Spokesperson Contact: Mr. Allen E. Lawson , Jr. Address: P.O. Box 365 Valley Center, CA	Phone: 760-749-3200 Fax: 760-749-3876 Email:
San Pasqual Band of Indians	Title: NAGPRA Contact Contact: Mr. Fred Herrera Address: P.O. Box 365 Valley Center, CA	Phone: 619-749-3200 Fax: 619-749-3876 Email:
San Pasqual Band of Indians	Title: NAGPRA Contact Contact: Ms. Dorothy Tavui Address: P.O. Box 365 Valley Center, CA	Phone: 619-749-3200 Fax: 619-749-3876 Email:
Santa Rosa Band of Cahuilla Indians	Contact: John Marcus, Vice-Chairman Address: P.O. Box 609 Hemet, CA Terms of Office: 05/01/2007 Web Site: Region: Pacific Region	Phone: (951) 658-5311 Fax: (951) 658-6733 Email: BIA Agency: Southern California Agency
Santa Rosa Band of Cahuilla Indians	Contact: John Marcus, Vice-Chairman Address: P.O. Box 609 Hemet, CA 92546 Terms of Office: 5/1/2009 Web Site: Region: Pacific Region	Phone: (951) 658-5311 Fax: (951) 658-6733 Email: BIA Agency: Southern California Agency
Santa Rosa Band of Cahuilla Mission Indians of the Santa Rosa Reservation, California	Contact: Acting Chairperson John Marcus Address: P.O. Box 609 Hemet, CA	Phone: 951- 65--531 Fax: Email: Srtribalcouncil@Aol.Com
Santa Rosa Band of Mission Indians	Title: Vice-Chairperson Contact: Mr. John Marcus Address: P.O. Box 609 Hemet, CA	Phone: 951-658-5311 Fax: 951-658-6733 Email:
Santa Rosa Indian Community of the Santa Rosa Rancheria, California	Contact: Chairperson Clarence Atwell Address: P. O. Box 8 Lemoore, CA	Phone: 559-924-1278 Fax: 559-924-3583 Email:
Santa Rosa Rancheria	Contact: Clarence Atwell , Jr., Chairman Address: P.O. Box 8 Lemoore, CA Terms of Office: 04/01/2007 Web Site: Region: Pacific Region	Phone: (559) 924-1278 Fax: (559) 924-3583 Email: BIA Agency: Central California Agency

TRIBAL CONTACTS

Office	Detail	Source
Santa Rosa Rancheria	Contact: Clarence Atwell, Chairman Address: P.O. Box 8 Lemoore, CA 93245 Terms of Office: 4/1/2007 Web Site: Region: Pacific Region	Phone: (559) 924-1278 Fax: (559) 924-3583 Email: BIA Agency: Central California Agency BIA Tribal Contacts
Santa Rosa Rancheria	Title: Chairperson Contact: Mr. Clarence Atwell, Jr. Address: P.O. Box 8 Lemoore, CA	Phone: 559-924-1278 Fax: 559-924-3583 Email: NACD Tribal Contacts
Santa Ynez Band of Chumash Mission Indians	State: CA Web Site: http://www.santaynezechumash.org	Citizen Information Center
Santa Ynez Band of Chumash Mission Indians of the Santa Ynez Reservation, California	Contact: Chairman Vincent Armenta Address: P. O. Box 517 Santa Ynez, CA	Phone: 805-688-7997 Fax: 805-686-9578 Email: EPA Tribal Contacts
Santa Ynez Band of Mission Indians	Contact: Vincent Armenta, Chairman Address: P.O. Box 517 Santa Ynez, CA Terms of Office: 03/01/2009 Web Site: Region: Pacific Region	Phone: (805) 688-7997 Fax: (805) 686-9578 Email: BIA Agency: Southern California Agency BIA Tribal Contacts
Santa Ynez Band of Mission Indians	Contact: Vincent Armenta, Chairman Address: P.O. Box 517 Santa Ynez, CA 93460 Terms of Office: 3/1/2009 Web Site: Region: Pacific Region	Phone: (805) 688-7997 Fax: (805) 686-9578 Email: BIA Agency: Southern California Agency BIA Tribal Contacts
Santa Ynez Band of Mission Indians	Title: Chairperson Contact: Mr. Vincent Armenta Address: P.O. Box 517 Santa Ynez, CA	Phone: 805-688-7997 Fax: 805-686-9578 Email: NACD Tribal Contacts
Santa Ysabel Band of Diegueno Indians	Title: NAGPRA Contact Contact: Mr. Patrick Sutalo Address: P.O. Box 130 Santa Ysabel, CA	Phone: 619.765.0845 Fax: 619.765.0320 Email: NACD Tribal Contacts
Santa Ysabel Band of Diegueno Indians	Title: NAGPRA Contact Contact: Ms. June Sorter Address: P.O. Box 130 Santa Ysabel, CA	Phone: 619.765.0845 Fax: 619.765.0320 Email: NACD Tribal Contacts
Santa Ysabel Band of Diegueno Mission	State: CA Web Site: http://kumeyaay.com/reservations/tribal_home.html?tid=12	Citizen Information Center
Santa Ysabel Band of Diegueno Mission Indians of the Santa Ysabel Reservation, California	Contact: Chairman John Hernandez Address: P. O. Box 130 Santa Ysabel, CA	Phone: 760-765-0845 Fax: 760-765-0320 Email: EPA Tribal Contacts
Santa Ysabel Band of Mission Indians	Contact: Johnny Hernandez, Jr., Spokesman Address: P.O. Box 130 Santa Ysabel, CA Terms of Office: 12/01/2010 Web Site: Region: Pacific Region	Phone: (760) 765-0846 Fax: (760) 765-0320 Email: BIA Agency: Southern California Agency BIA Tribal Contacts
Santa Ysabel Band of Mission Indians	Contact: Johnny Hernandez, Spokesman Address: P.O. Box 130 Santa Ysabel, CA 92070 Terms of Office: 12/1/2010 Web Site: Region: Pacific Region	Phone: (760) 765-0846 Fax: (760) 765-0320 Email: BIA Agency: Southern California Agency BIA Tribal Contacts
Santa Ysabel Band of Mission Indians	Title: Spokesperson Contact: Mr. Johnny Hernandez, Jr. Address: P.O. Box 130 Santa Ysabel, CA	Phone: 760-765-0846 Fax: 760-765-0320 Email: NACD Tribal Contacts

TRIBAL CONTACTS

Office	Detail	Source
Scotts Valley Band of Pomo Indians of California	Contact: Chairman Don Arnold Address: 301 Industrial Ave, Lakeport, CA	Phone: 707-263-4220 Fax: 707-263-4345 Email:
Scotts Valley Rancheria	Contact: Donald Arnold, Chairperson Address: 301 Industrial Avenue Lakeport, CA 95453 Terms of Office: 8/1/2007 Web Site: Region: Pacific Region	Phone: (707) 263-4220 Fax: (707) 263-4345 Email: BIA Agency: Central California Agency
Scotts Valley Rancheria	Contact: Donald Arnold, Chairperson Address: 301 Industrial Avenue Lakeport, CA Terms of Office: 08/01/2007 Web Site: Region: Pacific Region	Phone: (707) 263-4220 Fax: (707) 263-4345 Email: BIA Agency: Central California Agency
Scotts Valley Rancheria	Title: Chairperson Contact: Mr. Donald Arnold Address: 301 Industrial Avenue Lakeport, CA	Phone: 707-263-4220 Fax: 707-263-4345 Email:
Sherwood Valley Rancheria	Contact: Michael Fitzgerral, Chairman Address: 190 Sherwood Hill Drive Willits, CA 95490 Terms of Office Web Site: Region: Pacific Region	Phone: (707) 459-9690 Fax: (707) 459-6936 Email: BIA Agency: Central California Agency
Sherwood Valley Rancheria	Contact: Michael Fitzgerral, Chairman Address: 190 Sherwood Hill Drive Willits, CA Terms of Office Web Site: Region: Pacific Region	Phone: (707) 459-9690 Fax: (707) 459-6936 Email: BIA Agency: Central California Agency
Sherwood Valley Rancheria	Title: Chairperson Contact: Mr. Michael Fitzgerral Address: 190 Sherwood Hill Drive Willits, CA	Phone: 707-459-9690 Fax: 707-459-6936 Email:
Sherwood Valley Rancheria of Pomo Indians of California	Contact: Chairman Michael Fitzgerral Address: 190 Sherwood Hill Drive Willits, CA	Phone: 707-459-9690 Fax: 707-459-6936 Email:
Shingle Springs Band of Miwok Indians	State: CA Web Site: http://www.shinglespringsrancheria.com	Citizen Information Center
Shingle Springs Band of Miwok Indians, Shingle Springs Rancheria (Verona Tract), California	Contact: Chairperson Nick Fonseca Address: P.O. Box 1340 Shingle Springs, CA	Phone: 530-676-8010 Fax: 530-676-8033 Email: nfonseca@ssband.org
Shingle Springs Rancheria	Contact: Nicholas H. Fonseca, Chairman Address: P.O. Box 1340 Shingle Springs, CA Terms of Office Web Site: www.shinglespringsrancheria.com Region: Pacific Region	Phone: (530) 676-8010 Fax: (530) 676-8033 Email: maidu10@hotmail.com BIA Agency: Central California Agency
Shingle Springs Rancheria	Contact: Nicholas Fonseca, Chairman Address: P.O. Box 1340 Shingle Springs, CA 95682 Terms of Office Web Site: Region: Pacific Region	Phone: (530) 676-8010 Fax: (530) 676-8033 Email: BIA Agency: Central California Agency
Shingle Springs Rancheria	Title: Chairperson Contact: Mr. Nicholas H. Fonseca Address: P.O. Box 1340 Shingle Springs, CA	Phone: 530-676-8010 Fax: 530-676-8033 Email:

TRIBAL CONTACTS

Office	Detail	Source
Smith River Rancheria	Contact: Kara L. Miller, Chairperson Address: 140 Rowdy Creek Road Smith River, CA Terms of Office: 05/01/2007 Web Site: Region: Pacific Region	Phone: (707) 487-9255 Fax: (707) 487-0930 Email: BIA Agency: Northern California Agency BIA Tribal Contacts
Smith River Rancheria	State: CA Web Site: http://www.tolowa-nsn.gov	Citizen Information Center
Smith River Rancheria	Contact: Kara Miller, Chairperson Address: 140 Rowdy Creek Road Smith River, CA 95567 Terms of Office: 5/1/2007 Web Site: Region: Pacific Region	Phone: (707) 487-9255 Fax: (707) 487-0930 Email: BIA Agency: Northern California Agency BIA Tribal Contacts
Smith River Rancheria	Title: Chairperson Contact: Ms. Kara L. Miller Address: 140 Rowdy Creek Road Smith River, CA	Phone: 707-487-9255 Fax: 707-487-0930 Email: NACD Tribal Contacts
Smith River Rancheria, California	Contact: Chair Kara Miller Address: 250 N. Indian Road Smith River, CA	Phone: 707-487-9255 Fax: 707-487-0930 Email: EPA Tribal Contacts
Soboba Band of Luiseno Indians	Contact: Robert Salgado, Spokesman Address: P.O. Box 487 San Jacinto, CA 92581 Terms of Office: 3/1/2008 Web Site: Region: Pacific Region	Phone: (909) 654-2765 Fax: (909) 654-4198 Email: BIA Agency: Southern California Agency BIA Tribal Contacts
Soboba Band of Luiseno Indians	State: CA Web Site: http://www.soboba-nsn.gov	Citizen Information Center
Soboba Band of Luiseno Indians	Contact: Robert Salgado, Sr., Spokesman Address: P.O. Box 487 San Jacinto, CA Terms of Office: 03/01/2008 Web Site: Region: Pacific Region	Phone: (909) 654-2765 Fax: (909) 654-4198 Email: BIA Agency: Southern California Agency BIA Tribal Contacts
Soboba Band of Luiseno Indians	Title: Spokesperson Contact: Mr. Robert Salgado Sr. Address: P.O. Box 487 San Jacinto, CA	Phone: 909-654-2765 Fax: 909-654-4198 Email: NACD Tribal Contacts
Soboba Band of Luiseno Indians, California	Contact: Chairman Robert J. Salgado, Sr. Address: P. O. Box 487 San Jacinto, CA	Phone: 951-654-2765 Fax: 951-654-4198 Email: EPA Tribal Contacts
Soboba Band of Mission Indians	Title: NAGPRA Contact Contact: Ms. Victoria Arres Address: P.O. Box 487 San Jacinto, CA	Phone: 909-654-2765 Fax: 909-654-4198 Email: NACD Tribal Contacts
Southern California Agency	Contact: James J. Fletcher, Superintendent Address: 1451 Research Park Drive, Suite 100 Riverside, CA Terms of Office Web Site: Region: Pacific Region	Phone: (951) 276-6624 Fax: (951) 276-6641 Email: BIA Agency: Southern California Agency BIA Tribal Contacts
Southern California Agency	Contact: James Fletcher, Superintendent Address: 1451 Research Park Drive, Suite 100 Riverside, CA 92507 Terms of Office Web Site: Region: Pacific Region	Phone: (951) 276-6624 Fax: (951) 276-6641 Email: BIA Agency: Southern California Agency BIA Tribal Contacts
Stewarts Point Rancheria	Contact: Severino Gomes, Chairman Address: 3535 Industrial Drive, Suite B-2 Santa Rosa, CA 95403 Terms of Office: 1/1/2007 Web Site: Region: Pacific Region	Phone: (707) 591-0580 Fax: (707) 591-0583 Email: BIA Agency: Central California Agency BIA Tribal Contacts

TRIBAL CONTACTS

Office	Detail	Source
Stewarts Point Rancheria	Contact: Severino Gomes, Chairman Address: 3535 Industrial Drive, Suite B-2 Santa Rosa, CA Terms of Office: 01/01/2007 Web Site: Region: Pacific Region	Phone: (707) 591-0580 Fax: (707) 591-0583 Email: tribalofc@stewartspointrancheria.com BIA Agency: Central California Agency BIA Tribal Contacts
Stewarts Point Rancheria	Title: Chairperson Contact: Mr. Severino Gomes Address: 3535 Industrial Dr., Suite B-2 Santa Rosa, CA	Phone: 707-591-0580 Fax: 707-591-0583 Email: tribalofc@stewartspointrancheria.com NACD Tribal Contacts
Susanville Indian Rancheria	State: CA Web Site: http://sir-nsn.gov	Citizen Information Center
Susanville Indian Rancheria	Contact: Stacy Dixon, Chairman Address: Drawer U Susanville, CA 96130 Terms of Office: 11/1/2006 Web Site: Region: Pacific Region	Phone: (530) 257-6264 Fax: (530) 257-7986 Email: BIA Agency: Northern California Agency BIA Tribal Contacts
Susanville Indian Rancheria	Contact: Stacy Dixon, Chairman Address: Drawer U Susanville, CA Terms of Office: 11/01/2006 Web Site: Region: Pacific Region	Phone: (530) 257-6264 Fax: (530) 257-7986 Email: sirt0@thegrid.net BIA Agency: Northern California Agency BIA Tribal Contacts
Susanville Indian Rancheria	Title: Chairperson Contact: Mr. Stacy Dixon Address: P.O. Drawer "U" 745 Joaquin St. Susanville, CA	Phone: 530-251-6264 Fax: 530-257-7986 Email: NACD Tribal Contacts
Susanville Indian Rancheria, California	Contact: Chairman Stacy Dixon Address: 745 Joaquin Street Susanville, CA	Phone: 530-257-6264 Fax: 530-257-4921 Email: EPA Tribal Contacts
Sycuan Band of Diegueno Mission Indians	Title: NAGPRA Contact Contact: Mr. George Prietto Address: 5459 Dehesa Road El Cajon, CA	Phone: 619-445-2613 Fax: 619-445-2614 Email: NACD Tribal Contacts
Sycuan Band of Diegueno Mission Indians of California	Contact: Chairman Daniel Tucker Address: 5459 Sycuan Road El Cajon, CA	Phone: 619-445-2613 Fax: 619-445-1927 Email: EPA Tribal Contacts
Sycuan Band of the Kumeyaay Nation	Contact: Daniel Tucker, Spokesman Address: 5459 Sycuan Road El Cajon, CA 92021 Terms of Office: 12/1/2010 Web Site: Region: Pacific Region	Phone: (619) 445-2613 Fax: (619) 445-1927 Email: BIA Agency: Southern California Agency BIA Tribal Contacts
Sycuan Band of the Kumeyaay Nation	State: CA Web Site: http://www.sycuan.com/history.html	Citizen Information Center
Sycuan Band of the Kumeyaay Nation	Contact: Daniel Tucker, Spokesman Address: 5459 Sycuan Road El Cajon, CA Terms of Office: 12/01/2010 Web Site: Region: Pacific Region	Phone: (619) 445-2613 Fax: (619) 445-1927 Email: BIA Agency: Southern California Agency BIA Tribal Contacts
Sycuan Band of the Kumeyaay Nation Sycuan Business Committee	Title: Spokesperson Contact: Mr. Daniel Tucker Address: 5459 Sycuan Road El Cajon, CA	Phone: 619-445-2613 Fax: 619-445-1927 Email: NACD Tribal Contacts
Table Bluff Reservation - Wiyot Tribe, California	Contact: Chairperson Cheryl A. Seidner Address: 1000 Wiyot Drive Loleta, CA	Phone: 707-733-5055 Fax: 707-733-560 Email: EPA Tribal Contacts

TRIBAL CONTACTS

Office	Detail	Source
Table Mountain Rancheria	Contact: Leanne Walker-Grant, Chairperson Address: P.O. Box 410 Friant, CA 93626 Terms of Office Web Site: Region: Pacific Region	Phone: (559) 822-2587 Fax: (559) 822-2693 Email: BIA Agency: Central California Agency BIA Tribal Contacts
Table Mountain Rancheria	Contact: Leanne Walker-Grant, Chairperson Address: P.O. Box 410 Friant, CA Terms of Office Web Site: Region: Pacific Region	Phone: (559) 822-2587 Fax: (559) 822-2693 Email: BIA Agency: Central California Agency BIA Tribal Contacts
Table Mountain Rancheria	Title: Chairperson Contact: Ms. Leanne Walker-Grant Address: P.O. Box 410 23736 Sky Harbour Road Friant, CA	Phone: 559-822-2587 Fax: 559-822-2693 Email: NACD Tribal Contacts
Table Mountain Rancheria of California	Contact: Chairperson Leanne Walker-Grant Address: Box 410 Friant, CA	Phone: 559-822-2587 Fax: 559-822-2693 Email: lgrant@Tmr.Org EPA Tribal Contacts
Tachi Yokut Tribe	State: CA Web Site: http://www.tachi-yokut.com	Citizen Information Center
Timbi-sha Shoshone Tribe	Contact: Joe Kennedy, Chairman Address: 785 N. Main Street, Suite Q Bishop, CA 93514 Terms of Office Web Site: Region: Pacific Region	Phone: (760) 873-9003 Fax: (760) 873-9004 Email: BIA Agency: Central California Agency BIA Tribal Contacts
Timbi-sha Shoshone Tribe	Contact: Joe Kennedy, Chairman Address: 785 N. Main Street, Suite Q Bishop, CA Terms of Office Web Site: Timbisha_Shoshone_Tribe.com Region: Pacific Region	Phone: (760) 873-9003 Fax: (760) 873-9004 Email: Timbisha@aol.com BIA Agency: Central California Agency BIA Tribal Contacts
Timbi-sha Shoshone Tribe	Title: Chairperson Contact: Mr. Joe Kennedy Address: P.O. Box 786 Bishop, CA	Phone: 760-873-9003 Fax: 760-873-9004 Email: NACD Tribal Contacts
Timbisha Shoshone Tribe	State: CA Web Site: http://www.timbisha.org	Citizen Information Center
Torres Martinez Desert Cahuilla Indians	State: CA Web Site: http://www.torresmartinez.org	Citizen Information Center
Torres-Martinez Band of Cahuilla Mission Indians of California	Contact: Chairperson Ray Torres Address: P. O. Box 1160 Thermal, CA	Phone: 760-397-0300 Fax: 760-397-8146 Email: EPA Tribal Contacts
Torres-Martinez Desert Cahuilla Indians	Contact: Raymond Torres, Chairman Address: P.O. Box 1160 Thermal, CA Terms of Office: 12/01/2008 Web Site: Region: Pacific Region	Phone: (760) 397-0300 Fax: (760) 397-8146 Email: BIA Agency: Southern California Agency BIA Tribal Contacts
Torres-Martinez Desert Cahuilla Indians	Contact: Raymond Torres, Chairman Address: P.O. Box 1160 Thermal, CA 92274 Terms of Office: 12/1/2008 Web Site: Region: Pacific Region	Phone: (760) 397-0300 Fax: (760) 397-8146 Email: BIA Agency: Southern California Agency BIA Tribal Contacts
Torres-Martinez Desert Cahuilla Indians	Title: Chairperson Contact: Mr. Raymond Torres Address: P.O. Box 1160 Thermal, CA	Phone: 760-397-0300 Fax: 760-397-8146 Email: NACD Tribal Contacts

TRIBAL CONTACTS

Office	Detail	Source
Trinidad Rancheria	Contact: Garth Sundberg, Chairperson Address: P.O. Box 630 Trinidad, CA 95570 Terms of Office: 4/1/2006 Web Site: Region: Pacific Region	Phone: (707) 677-0211 Fax: (707) 677-3921 Email: BIA Agency: Northern California Agency BIA Tribal Contacts
Trinidad Rancheria	Contact: Garth Sundberg, Sr., Chairperson Address: P.O. Box 630 Trinidad, CA Terms of Office: 04/01/2006 Web Site: Region: Pacific Region	Phone: (707) 677-0211 Fax: (707) 677-3921 Email: BIA Agency: Northern California Agency BIA Tribal Contacts
Trinidad Rancheria, California Cher-Ae Heights Indian Community	Title: Chairperson Contact: Mr. Garth Sundberg Address: P.O. Box 630 Trinidad, CA	Phone: 707-677-0211 Fax: 707-677-3921 Email: NACD Tribal Contacts
Tule River Indian Tribe of the Tule River Reservation, California	Contact: Chairperson Neil Peyron Address: P.O. Box 589 Porterville, CA	Phone: 559-781-4271 Fax: 559-781-4610 Email: EPA Tribal Contacts
Tule River Reservation	Contact: Neil Peyron, Chairperson Address: P.O. Box 589 Porterville, CA Terms of Office: Web Site: Region: Pacific Region	Phone: (559) 781-4271 Fax: (559) 781-4610 Email: BIA Agency: Central California Agency BIA Tribal Contacts
Tule River Reservation	Contact: Neil Peyron, Chairperson Address: P.O. Box 589 Porterville, CA 93258 Terms of Office: Web Site: Region: Pacific Region	Phone: (559) 781-4271 Fax: (559) 781-4610 Email: BIA Agency: Central California Agency BIA Tribal Contacts
Tule River Reservation	Title: Chairperson Contact: Mr. Neil Peyron Address: P.O. Box 589 Porterville, CA	Phone: 559-781-4271 Fax: 559-781-4610 Email: NACD Tribal Contacts
Tule River Tribe	State: CA Web Site: http://www.tulrivertribe-nsn.gov	Citizen Information Center
Tuolumne Band of Me-Wuk Indians of the Tuolumne Rancheria of California	Contact: Chairperson Kevin Day Address: P. O. Box 699-19595 Tuolumne, CA	Phone: 209-928-3475 Fax: 209-928-1677 Email: EPA Tribal Contacts
Tuolumne Rancheria	Contact: Kevin Day, Chairman Address: P.O. Box 699 Tuolumne, CA Terms of Office: 11/01/2005 Web Site: Region: Pacific Region	Phone: (209) 928-3475 Fax: (209) 928-1677 Email: BIA Agency: Central California Agency BIA Tribal Contacts
Tuolumne Rancheria	Contact: Kevin Day, Chairman Address: P.O. Box 699 Tuolumne, CA 95379 Terms of Office: 11/1/2005 Web Site: Region: Pacific Region	Phone: (209) 928-3475 Fax: (209) 928-1677 Email: BIA Agency: Central California Agency BIA Tribal Contacts
Tuolumne Rancheria	Title: Chairperson Contact: Mr. Kevin Day Address: P.O. Box 699 Tuolumne, CA	Phone: 209-928-3475 Fax: 209-928-1677 Email: NACD Tribal Contacts
Twenty Nine Palms Band of Mission Indians	Title: Spokesperson Contact: Mr. Dean Mike Address: 46-200 Harrison Place Coachella, CA	Phone: 760-863-2444 Fax: 760-863-2449 Email: NACD Tribal Contacts

TRIBAL CONTACTS

Office	Detail	Source
Twenty-Nine Palms Band of Mission Indians	Contact: Darrell Mike, Spokesman Address: 46-200 Harrison Place Coachella, CA 92236 Terms of Office: 1/1/2008 Web Site: Region: Pacific Region	Phone: (760) 863-2444 Fax: (760) 863-2449 Email: BIA Agency: Southern California Agency BIA Tribal Contacts
Twenty-Nine Palms Band of Mission Indians	Contact: Darrell Mike, Spokesman Address: 46-200 Harrison Place Coachella, CA Terms of Office: 01/01/2008 Web Site: Region: Pacific Region	Phone: (760) 863-2444 Fax: (760) 863-2449 Email: BIA Agency: Southern California Agency BIA Tribal Contacts
Twenty-Nine Palms Band of Mission Indians of California	Contact: Chairperson Darrell Mike Address: 46-200 Harrison Place Coachella, CA	Phone: 760-775-5566 Fax: 760-775-4639 Email: EPA Tribal Contacts
United Auburn Indian Community	Contact: Jessica Tavares, President Address: 575 Menlo Drive, Suite 2 Rocklin, CA Terms of Office Web Site: Region: Pacific Region	Phone: (916) 663-3720 Fax: (916) 663-3727 Email: BIA Agency: Central California Agency BIA Tribal Contacts
United Auburn Indian Community	Contact: Jessica Tavares, President Address: 575 Menlo Drive, Suite 2 Rocklin, CA 95765 Terms of Office Web Site: Region: Pacific Region	Phone: (916) 663-3720 Fax: (916) 663-3727 Email: BIA Agency: Central California Agency BIA Tribal Contacts
United Auburn Indian Community	State: CA Web Site: http://www.auburnrancheria.com	Citizen Information Center
United Auburn Indian Community	Title: President Contact: Ms. Jessica Tavares Address: 575 Menlo Drive, Suite 2 Rocklin, CA	Phone: 916-663-3720 Fax: 916-663-3727 Email: NACD Tribal Contacts
United Auburn Indian Community of the Auburn Rancheria of California	Contact: Chairperson Jessica Tavares Address: 575 Menlo Drive Suite 2 Rocklin, CA	Phone: 916-663-3720 Fax: 916-663-3727 Email: EPA Tribal Contacts
Upper Lake Band of Pomo Indians of Upper Lake Rancheria of California	Contact: Chairperson Carmella Icaay-Johnson Address: P. O. Box 516 Upperlake, CA	Phone: 707-275-0737 Fax: 707-275-0757 Email: EPA Tribal Contacts
Upper Lake Rancheria	Title: Interim Chairperson Contact: Ms. Carmella Icaay-Johnson Address: P.O. Box 516 375 E. Hwy 20, Suite 1 Upper Lake, CA	Phone: 707-275-0737 Fax: 707-275-0757 Email: NACD Tribal Contacts
Utu Utu Gwaitu Paiute Tribe of Benton Paiute Reservation, California	Title: Chairperson Contact: Mr. Joseph Saulque Address: 567 Yellow Jacket Rd. Benton, CA	Phone: 760-933-2321 Fax: 760-933-2412 Email: NACD Tribal Contacts
Utu Utu Gwaitu Paiute Tribe of the Benton Paiute Reservation, California	Contact: Chairperson Rose Marie Salque Address: Star Route 4, Box 56-A Benton, CA	Phone: 760-933-2321 Fax: 760-933-2412 Email: EPA Tribal Contacts
Viejas (Baron Long) Group of Capitan Grande Band of Mission Indians of the Viejas Reservation, California	Contact: Spokesman Anthony Pico Address: P. O. Box 908 Alpine, CA	Phone: 619-445-3810 Fax: 619-445-5337 Email: EPA Tribal Contacts
Viejas Band of Kumeyaay Indians	State: CA Web Site: http://www.viejasbandofkumeyaay.org	Citizen Information Center
Viejas Band of Mission Indians	Contact: Bobby Barrett, Chairman Address: P.O. Box 908 Alpine, CA Terms of Office: 12/01/2008 Web Site: Region: Pacific Region	Phone: (619) 445-3810 Fax: (619) 445-5337 Email: BIA Agency: Southern California Agency BIA Tribal Contacts

TRIBAL CONTACTS

Office	Detail	Source
Viejas Band of Mission Indians	Contact: Bobby Barrett, Chairman Address: P.O. Box 908 Alpine, CA 91903 Terms of Office: 12/1/2008 Web Site: Region: Pacific Region	Phone: (619) 445-3810 Fax: (619) 445-5337 Email: BIA Agency: Southern California Agency BIA Tribal Contacts
Viejas Band of Mission Indians	Title: Chairperson Contact: Mr. Anthony Pico Address: P.O. Box 908 Alpine, CA	Phone: 619-445-3810 Fax: 619-445-5337 Email: NACD Tribal Contacts
Washoe Tribe	State: CA Web Site: http://www.washoetribe.us	Citizen Information Center
Wiyot Tribe	Contact: Cheryl Seidner, Chairperson Address: 1000 Wiyot Drive Loleta, CA 95551 Terms of Office: 4/1/2006 Web Site: Region: Pacific Region	Phone: (707) 733-5055 Fax: (707) 733-5601 Email: BIA Agency: Northern California Agency BIA Tribal Contacts
Wiyot Tribe	State: CA Web Site: http://www.wiyot.com	Citizen Information Center
Wiyot Tribe	Contact: Cheryl A. Seidner, Chairperson Address: 1000 Wiyot Drive Loleta, CA Terms of Office: 04/01/2006 Web Site: Region: Pacific Region	Phone: (707) 733-5055 Fax: (707) 733-5601 Email: BIA Agency: Northern California Agency BIA Tribal Contacts
Wiyot Tribe	Title: NAGPRA Contact Contact: Mr. Harvey Orcutt Address: 1000 Wiyot Drive Loleta, CA	Phone: 707-733.5055 Fax: 707-733-5601 Email: cultural@wiyot.com NACD Tribal Contacts
Wiyot Tribe	Title: Chairperson Contact: Ms. Cheryl A. Seidner Address: 1000 Wiyot Drive Loleta, CA	Phone: 707-733-5055 Fax: 707-733-5601 Email: NACD Tribal Contacts
Woodfords Community Council	Contact: DeAnn Roberts, Chairperson Address: 96 Washoe Blvd. Markleeville, CA 10/01/2010 Terms of Office: Web Site: Region: Western Region	Phone: (530) 694-2170 Fax: (530) 694-1890 Email: BIA Agency: Western Nevada Agency BIA Tribal Contacts
Woodfords Community Council	Contact: DeAnn Roberts, Chairperson Address: 96 Washoe Blvd. Markleeville, CA 96120 Terms of Office: 10/1/2010 Web Site: Region: Western Region	Phone: (530) 694-2170 Fax: (530) 694-1890 Email: BIA Agency: Western Nevada Agency BIA Tribal Contacts
Woodfords Community Council	Title: Chairperson Contact: Mr. Mahlon Machado Address: 96 Washoe Blvd. Markleeville, CA	Phone: 530-694-2170 Fax: 530-694-1890 Email: NACD Tribal Contacts
Yurok Tribe	Contact: Maria Tripp, Chairperson Address: P.O. Box 1027 Klamath, CA 10/01/2009 Terms of Office: Web Site: Region: Pacific Region	Phone: (707) 482-1350 Fax: (707) 482-1377 Email: BIA Agency: Northern California Agency BIA Tribal Contacts
Yurok Tribe	Contact: Maria Tripp, Chairperson Address: P.O. Box 1027 Klamath, CA 95548 Terms of Office: 10/1/2009 Web Site: Region: Pacific Region	Phone: (707) 482-1350 Fax: (707) 482-1377 Email: BIA Agency: Northern California Agency BIA Tribal Contacts

TRIBAL CONTACTS

Office	Detail	Source
Yurok Tribe	State: CA Web Site: http://www.yuroktribe.org	Citizen Information Center
Yurok Tribe	Title: Chairperson Contact: Mr. Howard McConnell Address: P.O. Box 1027 Klamath, CA	Phone: 707-482-1350 Fax: 707-482-1373 Email:
Yurok Tribe	Title: NAGPRA Contact Contact: Ms. Buffy McQuillen Address: P.O. Box 1027 Klamath, CA	Phone: 707-482-2921 Fax: 707-482-1377 Email: buffynagpra@yahoo.com
Yurok Tribe of the Yurok Reservation, California	Contact: Chairperson Maria Trip Address: PO Box 1027 Klamath, CA	Phone: 707-482-1350 Fax: 707-488-2106 Email: EPA Tribal Contacts

RECORDS SEARCHED / DATA CURRENCY TRACKING

BIA Tribal Contacts: Bureau of Indian Affairs Tribal Contacts
Tribal Leaders Directory

Source: Bureau of Indian Affairs
Telephone: 202-208-3700

EPA Tribal Contacts: EPA Tribal Contacts
Tribal Contacts Directory

Source: EPA, American Indian Environmental Office
Telephone: 202-564-0303

Citizen Information Center: Federal Citizen Information Center
Tribal Government Contacts Directory

Source: US Government Official Web Portal
Telephone: 800-333-4636

NACD Tribal Contacts: NACD Tribal Contacts
Native American Consultation Database (NACD)

Source: Department of the Interior, National NAGPRA Program
Telephone: 202-354-2205

GEOCHECK[®] - PHYSICAL SETTING SOURCE ADDENDUM

TARGET PROPERTY ADDRESS

US 101 AUXILIARY LANE PROJECT
CORRIDOR STUDY OF 101 FROM PALO ALTO TO MOUNTAIN V
SANTA CLARA COUNTY, CA 94043

TARGET PROPERTY COORDINATES

Latitude (North):	37.43000 - 37° 25' 48.0"
Longitude (West):	122.1 - 122° 5' 60.0"
Universal Tranverse Mercator:	Zone 10
UTM X (Meters):	579628.1
UTM Y (Meters):	4142751.2
Elevation:	9 ft. above sea level

USGS TOPOGRAPHIC MAP

Target Property Map:	37122-D1 MOUNTAIN VIEW, CA
Most Recent Revision:	1999

EDR's GeoCheck Physical Setting Source Addendum is provided to assist the environmental professional in forming an opinion about the impact of potential contaminant migration.

Assessment of the impact of contaminant migration generally has two principle investigative components:

1. Groundwater flow direction, and
2. Groundwater flow velocity.

Groundwater flow direction may be impacted by surface topography, hydrology, hydrogeology, characteristics of the soil, and nearby wells. Groundwater flow velocity is generally impacted by the nature of the geologic strata.

GEOCHECK® - PHYSICAL SETTING SOURCE SUMMARY

GROUNDWATER FLOW DIRECTION INFORMATION

Groundwater flow direction for a particular site is best determined by a qualified environmental professional using site-specific well data. If such data is not reasonably ascertainable, it may be necessary to rely on other sources of information, such as surface topographic information, hydrologic information, hydrogeologic data collected on nearby properties, and regional groundwater flow information (from deep aquifers).

TOPOGRAPHIC INFORMATION

Surface topography may be indicative of the direction of surficial groundwater flow. This information can be used to assist the environmental professional in forming an opinion about the impact of nearby contaminated properties or, should contamination exist on the target property, what downgradient sites might be impacted.

TARGET PROPERTY TOPOGRAPHY

General Topographic Gradient: General NE

SURROUNDING TOPOGRAPHY: ELEVATION PROFILES

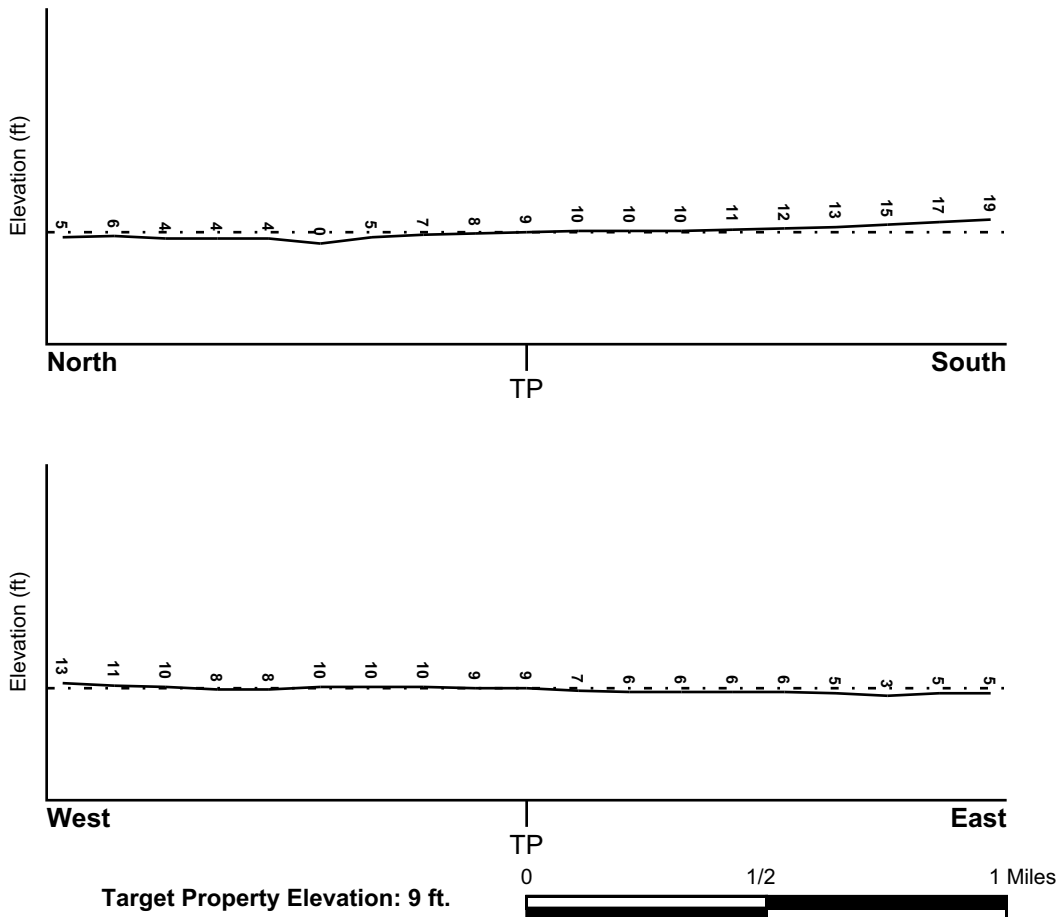

Source: Topography has been determined from the USGS 7.5' Digital Elevation Model and should be evaluated on a relative (not an absolute) basis. Relative elevation information between sites of close proximity should be field verified.

GEOCHECK® - PHYSICAL SETTING SOURCE SUMMARY

HYDROLOGIC INFORMATION

Surface water can act as a hydrologic barrier to groundwater flow. Such hydrologic information can be used to assist the environmental professional in forming an opinion about the impact of nearby contaminated properties or, should contamination exist on the target property, what downgradient sites might be impacted.

Refer to the Physical Setting Source Map following this summary for hydrologic information (major waterways and bodies of water).

FEMA FLOOD ZONE

Target Property County
SANTA CLARA, CA

FEMA Flood
Electronic Data
YES - refer to the Overview Map and Detail Map

Flood Plain Panel at Target Property: 0603470004D

Additional Panels in search area:

- 0607080001A
- 0603210009C
- 0603210008C
- 0603480001D
- 0603470005D
- 0603370030E
- 0603370035E
- 0603520002C
- 0603480003D
- 0603480002D
- 0603370045E
- 0603370020D
- 0603370040E
- 0603480005D
- 0603470002C
- 0603410001B
- 0603470007C
- 0603470001C
- 0603470003D
- 0603420001B

NATIONAL WETLAND INVENTORY

NWI Quad at Target Property
MOUNTAIN VIEW

NWI Electronic
Data Coverage
YES - refer to the Overview Map and Detail Map

HYDROGEOLOGIC INFORMATION

Hydrogeologic information obtained by installation of wells on a specific site can often be an indicator of groundwater flow direction in the immediate area. Such hydrogeologic information can be used to assist the environmental professional in forming an opinion about the impact of nearby contaminated properties or, should contamination exist on the target property, what downgradient sites might be impacted.

Site-Specific Hydrogeological Data*:

Search Radius:	1.25 miles
Location Relative to TP:	1 - 2 Miles SSE
Site Name:	Sierra Vista Properties
Site EPA ID Number:	CAD982400285
Surficial Aquifer Flow Dir.:	NOT AVAILABLE.
Measured Depth to Water:	12 feet.
Hydraulic Connection:	The surficial aquifer is confined and separated from the lower aquifer by an aquitard. However, the surficial and lower aquifers are interconnected within 1 mile southwest of the site.
Sole Source Aquifer:	No information about a sole source aquifer is available
Data Quality:	Information based on site-specific subsurface investigations is documented in the CERCLIS investigation report(s)

* ©1996 Site-specific hydrogeological data gathered by CERCLIS Alerts, Inc., Bainbridge Island, WA. All rights reserved. All of the information and opinions presented are those of the cited EPA report(s), which were completed under a Comprehensive Environmental Response Compensation and Liability Information System (CERCLIS) investigation.

GEOCHECK® - PHYSICAL SETTING SOURCE SUMMARY

AQUIFLOW®

Search Radius: 1.000 Mile.

EDR has developed the AQUIFLOW Information System to provide data on the general direction of groundwater flow at specific points. EDR has reviewed reports submitted by environmental professionals to regulatory authorities at select sites and has extracted the date of the report, groundwater flow direction as determined hydrogeologically, and the depth to water table.

<u>MAP ID</u>	<u>LOCATION FROM TP</u>	<u>GENERAL DIRECTION GROUNDWATER FLOW</u>
Not Reported		

GEOCHECK® - PHYSICAL SETTING SOURCE SUMMARY

GROUNDWATER FLOW VELOCITY INFORMATION

Groundwater flow velocity information for a particular site is best determined by a qualified environmental professional using site specific geologic and soil strata data. If such data are not reasonably ascertainable, it may be necessary to rely on other sources of information, including geologic age identification, rock stratigraphic unit and soil characteristics data collected on nearby properties and regional soil information. In general, contaminant plumes move more quickly through sandy-gravelly types of soils than silty-clayey types of soils.

GEOLOGIC INFORMATION IN GENERAL AREA OF TARGET PROPERTY

Geologic information can be used by the environmental professional in forming an opinion about the relative speed at which contaminant migration may be occurring.

ROCK STRATIGRAPHIC UNIT

Era: Cenozoic
System: Quaternary
Series: Quaternary
Code: Q (*decoded above as Era, System & Series*)

GEOLOGIC AGE IDENTIFICATION

Category: Stratified Sequence

Geologic Age and Rock Stratigraphic Unit Source: P.G. Schruben, R.E. Arndt and W.J. Bawiec, Geology of the Conterminous U.S. at 1:2,500,000 Scale - a digital representation of the 1974 P.B. King and H.M. Beikman Map, USGS Digital Data Series DDS - 11 (1994).

DOMINANT SOIL COMPOSITION IN GENERAL AREA OF TARGET PROPERTY

The U.S. Department of Agriculture's (USDA) Soil Conservation Service (SCS) leads the National Cooperative Soil Survey (NCSS) and is responsible for collecting, storing, maintaining and distributing soil survey information for privately owned lands in the United States. A soil map in a soil survey is a representation of soil patterns in a landscape. Soil maps for STATSGO are compiled by generalizing more detailed (SSURGO) soil survey maps. The following information is based on Soil Conservation Service STATSGO data.

Soil Component Name: REYES

Soil Surface Texture: clay

Hydrologic Group: Class D - Very slow infiltration rates. Soils are clayey, have a high water table, or are shallow to an impervious layer.

Soil Drainage Class: Somewhat poorly. Soils commonly have a layer with low hydraulic conductivity, wet state high in profile, etc. Depth to water table is 1 to 3 feet.

Hydric Status: Soil does not meet the requirements for a hydric soil.

Corrosion Potential - Uncoated Steel: HIGH

Depth to Bedrock Min: > 60 inches

Depth to Bedrock Max: > 60 inches

GEOCHECK® - PHYSICAL SETTING SOURCE SUMMARY

Soil Layer Information							
Layer	Boundary		Soil Texture Class	Classification		Permeability Rate (in/hr)	Soil Reaction (pH)
	Upper	Lower		AASHTO Group	Unified Soil		
1	0 inches	14 inches	clay	Silt-Clay Materials (more than 35 pct. passing No. 200), Clayey Soils.	FINE-GRAINED SOILS, Silts and Clays (liquid limit 50% or more), Elastic silt.	Max: 0.20 Min: 0.06	Max: 6.50 Min: 3.60
2	14 inches	63 inches	clay	Silt-Clay Materials (more than 35 pct. passing No. 200), Clayey Soils.	FINE-GRAINED SOILS, Silts and Clays (liquid limit 50% or more), Elastic silt.	Max: 0.20 Min: 0.06	Max: 6.00 Min: 3.60

OTHER SOIL TYPES IN AREA

Based on Soil Conservation Service STATSGO data, the following additional subordinant soil types may appear within the general area of target property.

Soil Surface Textures: mucky - clay
silty clay loam
loam
clay loam
silt loam

Surficial Soil Types: mucky - clay
silty clay loam
loam
clay loam
silt loam

Shallow Soil Types: clay

Deeper Soil Types: mucky - clay
cobble - clay loam
clay loam
stratified
silty clay loam

LOCAL / REGIONAL WATER AGENCY RECORDS

EDR Local/Regional Water Agency records provide water well information to assist the environmental professional in assessing sources that may impact ground water flow direction, and in forming an opinion about the impact of contaminant migration on nearby drinking water wells.

GEOCHECK® - PHYSICAL SETTING SOURCE SUMMARY

WELL SEARCH DISTANCE INFORMATION

<u>DATABASE</u>	<u>SEARCH DISTANCE (miles)</u>
Federal USGS	1.000
Federal FRDS PWS	Nearest PWS within 1 mile
State Database	1.000

FEDERAL USGS WELL INFORMATION

<u>MAP ID</u>	<u>WELL ID</u>	<u>LOCATION FROM TP</u>
A1	USGS3236110	1/2 - 1 Mile North
A2	USGS3236111	1/2 - 1 Mile North
A3	USGS3236113	1/2 - 1 Mile North
A4	USGS3236112	1/2 - 1 Mile North
B5	USGS3236118	1/2 - 1 Mile NNW
B6	USGS3236119	1/2 - 1 Mile NNW
B7	USGS3236121	1/2 - 1 Mile NNW
C8	USGS3236120	1/2 - 1 Mile NNW
B9	USGS3236122	1/2 - 1 Mile NNW
B10	USGS3236123	1/2 - 1 Mile NNW
B11	USGS3236124	1/2 - 1 Mile NNW
B12	USGS3236127	1/2 - 1 Mile NNW
C13	USGS3236125	1/2 - 1 Mile NNW
B14	USGS3236128	1/2 - 1 Mile NNW
B15	USGS3236129	1/2 - 1 Mile NNW
B16	USGS3236130	1/2 - 1 Mile NNW
C17	USGS3236126	1/2 - 1 Mile NNW
B18	USGS3236131	1/2 - 1 Mile NNW
19	USGS3236133	1/2 - 1 Mile NNW
C20	USGS3236132	1/2 - 1 Mile NNW

FEDERAL FRDS PUBLIC WATER SUPPLY SYSTEM INFORMATION

<u>MAP ID</u>	<u>WELL ID</u>	<u>LOCATION FROM TP</u>
No PWS System Found		

Note: PWS System location is not always the same as well location.

STATE DATABASE WELL INFORMATION

<u>MAP ID</u>	<u>WELL ID</u>	<u>LOCATION FROM TP</u>
21	6861	1/2 - 1 Mile South

PHYSICAL SETTING SOURCE MAP - 2129103.1s



- County Boundary
- Major Roads
- Contour Lines
- Earthquake Fault Lines
- Earthquake epicenter, Richter 5 or greater
- Water Wells
- Public Water Supply Wells
- Cluster of Multiple Icons

- Groundwater Flow Direction
- Indeterminate Groundwater Flow at Location
- Groundwater Flow Varies at Location
- Closest Hydrogeological Data
- Oil, gas or related wells



SITE NAME: US 101 Auxiliary Lane Project
 ADDRESS: Corridor Study of 101 from Palo Alto to Mountain V
 Santa Clara County CA 94043
 LAT/LONG: 37.4300 / 122.1000

CLIENT: Baseline Environmental Cons.
 CONTACT: Redgy Ramirez
 INQUIRY #: 2129103.1s
 DATE: January 25, 2008 9:31 am

GEOCHECK® - PHYSICAL SETTING SOURCE MAP FINDINGS

Map ID
 Direction
 Distance
 Elevation

Database EDR ID Number

A1
North
1/2 - 1 Mile
Lower

FED USGS USGS3236110

Agency cd:	USGS	Site no:	372615122055201
Site name:	006S002W05J001M		
Latitude:	372615		
Longitude:	1220552	Dec lat:	37.43743937
Dec lon:	-122.09885179	Coor meth:	M
Coor accr:	S	Latlong datum:	NAD27
Dec latlong datum:	NAD83	District:	06
State:	06	County:	085
Country:	US	Land net:	Not Reported
Location map:	MOUNTAIN VIEW	Map scale:	24000
Altitude:	10.00		
Altitude method:	Interpolated from topographic map		
Altitude accuracy:	Not Reported		
Altitude datum:	National Geodetic Vertical Datum of 1929		
Hydrologic:	Coyote. California. Area = 831 sq.mi.		
Topographic:	Flood plain		
Site type:	Ground-water other than Spring	Date construction:	19800123
Date inventoried:	Not Reported	Mean greenwich time offset:	PST
Local standard time flag:	Y		
Type of ground water site:	Single well, other than collector or Ranney type		
Aquifer Type:	Not Reported		
Aquifer:	Not Reported		
Well depth:	Not Reported	Hole depth:	Not Reported
Source of depth data:	Not Reported		
Project number:	479337200		
Real time data flag:	0	Daily flow data begin date:	0000-00-00
Daily flow data end date:	0000-00-00	Daily flow data count:	0
Peak flow data begin date:	0000-00-00	Peak flow data end date:	0000-00-00
Peak flow data count:	0	Water quality data begin date:	1980-06-05
Water quality data end date:	1980-07-01	Water quality data count:	23
Ground water data begin date:	1980-06-09	Ground water data end date:	1980-06-09
Ground water data count:	1		

Ground-water levels, Number of Measurements: 1

	Feet below	Feet to
Date	Surface	Sealevel

 1980-06-09 11.98

Note: Injector site monitor (a nearby site that taps the same aquifer was injecting recharge water).

A2
North
1/2 - 1 Mile
Lower

FED USGS USGS3236111

GEOCHECK® - PHYSICAL SETTING SOURCE MAP FINDINGS

Agency cd:	USGS	Site no:	372615122055202
Site name:	006S002W05J004M		
Latitude:	372615		
Longitude:	1220552	Dec lat:	37.43743937
Dec lon:	-122.09885179	Coor meth:	M
Coor accr:	U	Latlong datum:	NAD27
Dec latlong datum:	NAD83	District:	06
State:	06	County:	085
Country:	US	Land net:	Not Reported
Location map:	Not Reported	Map scale:	Not Reported
Altitude:	Not Reported		
Altitude method:	Not Reported		
Altitude accuracy:	2.5		
Altitude datum:	Not Reported		
Hydrologic:	Coyote. California. Area = 831 sq.mi.		
Topographic:	Not Reported		
Site type:	Ground-water other than Spring	Date construction:	Not Reported
Date inventoried:	Not Reported	Mean greenwich time offset:	PST
Local standard time flag:	Y		
Type of ground water site:	Single well, other than collector or Ranney type		
Aquifer Type:	Not Reported		
Aquifer:	ALLUVIAL FAN DEPOSITS		
Well depth:	Not Reported	Hole depth:	Not Reported
Source of depth data:	Not Reported		
Project number:	Not Reported		
Real time data flag:	0	Daily flow data begin date:	0000-00-00
Daily flow data end date:	0000-00-00	Daily flow data count:	0
Peak flow data begin date:	0000-00-00	Peak flow data end date:	0000-00-00
Peak flow data count:	0	Water quality data begin date:	1980-06-09
Water quality data end date:	1981-01-02	Water quality data count:	5
Ground water data begin date:	0000-00-00	Ground water data end date:	0000-00-00
Ground water data count:	0		

Ground-water levels, Number of Measurements: 0

**A3
North
1/2 - 1 Mile
Lower**

FED USGS USGS3236113

Agency cd:	USGS	Site no:	372616122055102
Site name:	006S002W05J003M		
Latitude:	372616		
Longitude:	1220551	Dec lat:	37.43771714
Dec lon:	-122.09857401	Coor meth:	M
Coor accr:	U	Latlong datum:	NAD27
Dec latlong datum:	NAD83	District:	06
State:	06	County:	085
Country:	US	Land net:	Not Reported
Location map:	Not Reported	Map scale:	Not Reported
Altitude:	Not Reported		
Altitude method:	Not Reported		
Altitude accuracy:	2.5		
Altitude datum:	Not Reported		
Hydrologic:	Coyote. California. Area = 831 sq.mi.		
Topographic:	Not Reported		
Site type:	Ground-water other than Spring	Date construction:	Not Reported
Date inventoried:	Not Reported	Mean greenwich time offset:	PST

GEOCHECK® - PHYSICAL SETTING SOURCE MAP FINDINGS

Local standard time flag:	Y		
Type of ground water site:	Single well, other than collector or Ranney type		
Aquifer Type:	Not Reported		
Aquifer:	ALLUVIAL FAN DEPOSITS		
Well depth:	Not Reported	Hole depth:	Not Reported
Source of depth data:	Not Reported		
Project number:	Not Reported		
Real time data flag:	Not Reported	Daily flow data begin date:	Not Reported
Daily flow data end date:	Not Reported	Daily flow data count:	Not Reported
Peak flow data begin date:	Not Reported	Peak flow data end date:	Not Reported
Peak flow data count:	Not Reported	Water quality data begin date:	Not Reported
Water quality data end date:	Not Reported	Water quality data count:	Not Reported
Ground water data begin date:	Not Reported	Ground water data end date:	Not Reported
Ground water data count:	Not Reported		

Ground-water levels, Number of Measurements: 0

A4
North
1/2 - 1 Mile
Lower

FED USGS USGS3236112

Agency cd:	USGS	Site no:	372616122055101
Site name:	006S002W05J002M		
Latitude:	372616		
Longitude:	1220551	Dec lat:	37.43771714
Dec lon:	-122.09857401	Coor meth:	M
Coor accr:	S	Latlong datum:	NAD27
Dec latlong datum:	NAD83	District:	06
State:	06	County:	085
Country:	US	Land net:	Not Reported
Location map:	MOUNTAIN VIEW	Map scale:	24000
Altitude:	10.00		
Altitude method:	Interpolated from topographic map		
Altitude accuracy:	Not Reported		
Altitude datum:	National Geodetic Vertical Datum of 1929		
Hydrologic:	Coyote. California. Area = 831 sq.mi.		
Topographic:	Flood plain		
Site type:	Ground-water other than Spring	Date construction:	19800108
Date inventoried:	Not Reported	Mean greenwich time offset:	PST
Local standard time flag:	Y		
Type of ground water site:	Single well, other than collector or Ranney type		
Aquifer Type:	Not Reported		
Aquifer:	Not Reported		
Well depth:	Not Reported	Hole depth:	Not Reported
Source of depth data:	Not Reported		
Project number:	479337200		
Real time data flag:	0	Daily flow data begin date:	0000-00-00
Daily flow data end date:	0000-00-00	Daily flow data count:	0
Peak flow data begin date:	0000-00-00	Peak flow data end date:	0000-00-00
Peak flow data count:	0	Water quality data begin date:	1980-06-05
Water quality data end date:	1980-07-24	Water quality data count:	20
Ground water data begin date:	1980-06-09	Ground water data end date:	1980-06-09
Ground water data count:	1		

GEOCHECK® - PHYSICAL SETTING SOURCE MAP FINDINGS

Ground-water levels, Number of Measurements: 1

Date	Feet below Surface	Feet to Sealevel

1980-06-09	12.26	

Note: Injector site monitor (a nearby site that taps the same aquifer was injecting recharge water).

**B5
NNW
1/2 - 1 Mile
Lower**

FED USGS USGS3236118

Agency cd:	USGS	Site no:	372626122061601
Site name:	006S002W05G001M		
Latitude:	372626		
Longitude:	1220616	Dec lat:	37.44049482
Dec lon:	-122.10551863	Coor meth:	M
Coor accr:	S	Latlong datum:	NAD27
Dec latlong datum:	NAD83	District:	06
State:	06	County:	085
Country:	US	Land net:	Not Reported
Location map:	MOUNTAIN VIEW	Map scale:	24000
Altitude:	Not Reported		
Altitude method:	Level or other surveying method		
Altitude accuracy:	Not Reported		
Altitude datum:	Not Reported		
Hydrologic:	Coyote. California. Area = 831 sq.mi.		
Topographic:	Flood plain		
Site type:	Ground-water other than Spring	Date construction:	19800523
Date inventoried:	Not Reported	Mean greenwich time offset:	PST
Local standard time flag:	Y		
Type of ground water site:	Single well, other than collector or Ranney type		
Aquifer Type:	Not Reported		
Aquifer:	Not Reported		
Well depth:	Not Reported	Hole depth:	Not Reported
Source of depth data:	Not Reported		
Project number:	479337200		
Real time data flag:	0	Daily flow data begin date:	0000-00-00
Daily flow data end date:	0000-00-00	Daily flow data count:	0
Peak flow data begin date:	0000-00-00	Peak flow data end date:	0000-00-00
Peak flow data count:	0	Water quality data begin date:	1980-07-16
Water quality data end date:	1980-07-16	Water quality data count:	1
Ground water data begin date:	1980-07-17	Ground water data end date:	1980-07-17
Ground water data count:	1		

Ground-water levels, Number of Measurements: 1

Date	Feet below Surface	Feet to Sealevel

1980-07-17	2.76	

Note: Injector site monitor (a nearby site that taps the same aquifer was injecting recharge water).

**B6
NNW
1/2 - 1 Mile
Lower**

FED USGS USGS3236119

GEOCHECK® - PHYSICAL SETTING SOURCE MAP FINDINGS

Agency cd:	USGS	Site no:	372626122061701
Site name:	006S002W05F014M		
Latitude:	372626		
Longitude:	1220617	Dec lat:	37.44049482
Dec lon:	-122.10579642	Coor meth:	M
Coor accr:	S	Latlong datum:	NAD27
Dec latlong datum:	NAD83	District:	06
State:	06	County:	085
Country:	US	Land net:	Not Reported
Location map:	MOUNTAIN VIEW	Map scale:	24000
Altitude:	Not Reported		
Altitude method:	Level or other surveying method		
Altitude accuracy:	Not Reported		
Altitude datum:	Not Reported		
Hydrologic:	Coyote. California. Area = 831 sq.mi.		
Topographic:	Flood plain		
Site type:	Ground-water other than Spring	Date construction:	19800521
Date inventoried:	Not Reported	Mean greenwich time offset:	PST
Local standard time flag:	Y		
Type of ground water site:	Single well, other than collector or Ranney type		
Aquifer Type:	Not Reported		
Aquifer:	Not Reported		
Well depth:	Not Reported	Hole depth:	Not Reported
Source of depth data:	Not Reported		
Project number:	479337200		
Real time data flag:	0	Daily flow data begin date:	0000-00-00
Daily flow data end date:	0000-00-00	Daily flow data count:	0
Peak flow data begin date:	0000-00-00	Peak flow data end date:	0000-00-00
Peak flow data count:	0	Water quality data begin date:	1980-07-23
Water quality data end date:	1980-07-23	Water quality data count:	1
Ground water data begin date:	1980-07-23	Ground water data end date:	1980-07-23
Ground water data count:	1		

Ground-water levels, Number of Measurements: 1

Date	Feet below Surface	Feet to Sealevel
------	-----------------------	---------------------

1980-07-23 3.14

Note: Injector site monitor (a nearby site that taps the same aquifer was injecting recharge water).

**B7
NNW
1/2 - 1 Mile
Lower**

FED USGS USGS3236121

Agency cd:	USGS	Site no:	372627122061701
Site name:	006S002W05F013M		
Latitude:	372627		
Longitude:	1220617	Dec lat:	37.44077259
Dec lon:	-122.10579642	Coor meth:	M
Coor accr:	S	Latlong datum:	NAD27
Dec latlong datum:	NAD83	District:	06
State:	06	County:	085
Country:	US	Land net:	Not Reported
Location map:	MOUNTAIN VIEW	Map scale:	24000

GEOCHECK® - PHYSICAL SETTING SOURCE MAP FINDINGS

Altitude: Not Reported
 Altitude method: Level or other surveying method
 Altitude accuracy: Not Reported
 Altitude datum: Not Reported
 Hydrologic: Coyote. California. Area = 831 sq.mi.
 Topographic: Flood plain
 Site type: Ground-water other than Spring Date construction: 19800520
 Date inventoried: Not Reported Mean greenwich time offset: PST
 Local standard time flag: Y
 Type of ground water site: Single well, other than collector or Ranney type
 Aquifer Type: Not Reported
 Aquifer: Not Reported
 Well depth: Not Reported Hole depth: Not Reported
 Source of depth data: Not Reported
 Project number: 479337200
 Real time data flag: 0 Daily flow data begin date: 0000-00-00
 Daily flow data end date: 0000-00-00 Daily flow data count: 0
 Peak flow data begin date: 0000-00-00 Peak flow data end date: 0000-00-00
 Peak flow data count: 0 Water quality data begin date: 1980-07-24
 Water quality data end date: 1981-01-13 Water quality data count: 4
 Ground water data begin date: 1980-07-24 Ground water data end date: 1980-07-24
 Ground water data count: 1

Ground-water levels, Number of Measurements: 1

Date	Feet below Surface	Feet to Sealevel

1980-07-24	3.28	

Note: Injector site monitor (a nearby site that taps the same aquifer was injecting recharge water).

**C8
NNW
1/2 - 1 Mile
Lower**

FED USGS USGS3236120

Agency cd:	USGS	Site no:	372626122062101
Site name:	006S002W05F007M		
Latitude:	372626		
Longitude:	1220621	Dec lat:	37.44049481
Dec lon:	-122.10690756	Coor meth:	M
Coor accr:	S	Latlong datum:	NAD27
Dec latlong datum:	NAD83	District:	06
State:	06	County:	085
Country:	US	Land net:	Not Reported
Location map:	MOUNTAIN VIEW	Map scale:	24000
Altitude:	Not Reported		
Altitude method:	Level or other surveying method		
Altitude accuracy:	Not Reported		
Altitude datum:	Not Reported		
Hydrologic:	Coyote. California. Area = 831 sq.mi.		
Topographic:	Flood plain		
Site type:	Ground-water other than Spring	Date construction:	19800502
Date inventoried:	Not Reported	Mean greenwich time offset:	PST
Local standard time flag:	Y		
Type of ground water site:	Single well, other than collector or Ranney type		
Aquifer Type:	Not Reported		
Aquifer:	Not Reported		
Well depth:	Not Reported	Hole depth:	Not Reported
Source of depth data:	Not Reported		
Project number:	479337200		
Real time data flag:	0	Daily flow data begin date:	0000-00-00
Daily flow data end date:	0000-00-00	Daily flow data count:	0
Peak flow data begin date:	0000-00-00	Peak flow data end date:	0000-00-00

GEOCHECK® - PHYSICAL SETTING SOURCE MAP FINDINGS

Peak flow data count: 0	Water quality data begin date: 1980-07-29
Water quality data end date: 1980-07-29	Water quality data count: 1
Ground water data begin date: 1980-07-29	Ground water data end date: 1980-07-29
Ground water data count: 1	

Ground-water levels, Number of Measurements: 1

Date	Feet below Surface	Feet to Sealevel

1980-07-29	3.99	

Note: Injector site monitor (a nearby site that taps the same aquifer was injecting recharge water).

B9
NNW
1/2 - 1 Mile
Lower

FED USGS USGS3236122

Agency cd: USGS	Site no: 372627122061901
Site name: 006S002W05F015M	
Latitude: 372627	
Longitude: 1220619	Dec lat: 37.44077259
Dec lon: -122.10635199	Coor meth: M
Coor acc: U	Latlong datum: NAD27
Dec latlong datum: NAD83	District: 06
State: 06	County: 085
Country: US	Land net: Not Reported
Location map: Not Reported	Map scale: Not Reported
Altitude: Not Reported	
Altitude method: Not Reported	
Altitude accuracy: 2.5	
Altitude datum: Not Reported	
Hydrologic: Coyote. California. Area = 831 sq.mi.	
Topographic: Not Reported	
Site type: Ground-water other than Spring	Date construction: Not Reported
Date inventoried: Not Reported	Mean greenwich time offset: PST
Local standard time flag: Y	
Type of ground water site: Single well, other than collector or Ranney type	
Aquifer Type: Not Reported	
Aquifer: ALLUVIAL FAN DEPOSITS	
Well depth: Not Reported	Hole depth: Not Reported
Source of depth data: Not Reported	
Project number: Not Reported	
Real time data flag: 0	Daily flow data begin date: 0000-00-00
Daily flow data end date: 0000-00-00	Daily flow data count: 0
Peak flow data begin date: 0000-00-00	Peak flow data end date: 0000-00-00
Peak flow data count: 0	Water quality data begin date: 1981-01-02
Water quality data end date: 1981-01-02	Water quality data count: 1
Ground water data begin date: 0000-00-00	Ground water data end date: 0000-00-00
Ground water data count: 0	

Ground-water levels, Number of Measurements: 0

B10
NNW
1/2 - 1 Mile
Lower

FED USGS USGS3236123

GEOCHECK® - PHYSICAL SETTING SOURCE MAP FINDINGS

Agency cd:	USGS	Site no:	372627122061902
Site name:	006S002W05F010M		
Latitude:	372627		
Longitude:	1220619	Dec lat:	37.44077259
Dec lon:	-122.10635199	Coor meth:	M
Coor accr:	S	Latlong datum:	NAD27
Dec latlong datum:	NAD83	District:	06
State:	06	County:	085
Country:	US	Land net:	Not Reported
Location map:	MOUNTAIN VIEW	Map scale:	24000
Altitude:	Not Reported		
Altitude method:	Level or other surveying method		
Altitude accuracy:	Not Reported		
Altitude datum:	Not Reported		
Hydrologic:	Coyote. California. Area = 831 sq.mi.		
Topographic:	Flood plain		
Site type:	Ground-water other than Spring	Date construction:	19800515
Date inventoried:	Not Reported	Mean greenwich time offset:	PST
Local standard time flag:	Y		
Type of ground water site:	Single well, other than collector or Ranney type		
Aquifer Type:	Not Reported		
Aquifer:	Not Reported		
Well depth:	Not Reported	Hole depth:	Not Reported
Source of depth data:	Not Reported		
Project number:	479337200		
Real time data flag:	0	Daily flow data begin date:	0000-00-00
Daily flow data end date:	0000-00-00	Daily flow data count:	0
Peak flow data begin date:	0000-00-00	Peak flow data end date:	0000-00-00
Peak flow data count:	0	Water quality data begin date:	1980-07-21
Water quality data end date:	1980-12-18	Water quality data count:	6
Ground water data begin date:	1980-07-21	Ground water data end date:	1980-07-21
Ground water data count:	1		

Ground-water levels, Number of Measurements: 1

Date	Feet below Surface	Feet to Sealevel
------	-----------------------	---------------------

1980-07-21 3.77

Note: Injector site monitor (a nearby site that taps the same aquifer was injecting recharge water).

**B11
NNW
1/2 - 1 Mile
Lower**

FED USGS USGS3236124

Agency cd:	USGS	Site no:	372627122062001
Site name:	006S002W05F009M		
Latitude:	372627		
Longitude:	1220620	Dec lat:	37.44077259
Dec lon:	-122.10662977	Coor meth:	M
Coor accr:	S	Latlong datum:	NAD27
Dec latlong datum:	NAD83	District:	06
State:	06	County:	085
Country:	US	Land net:	Not Reported
Location map:	MOUNTAIN VIEW	Map scale:	24000

GEOCHECK® - PHYSICAL SETTING SOURCE MAP FINDINGS

Altitude:	Not Reported		
Altitude method:	Level or other surveying method		
Altitude accuracy:	Not Reported		
Altitude datum:	Not Reported		
Hydrologic:	Coyote. California. Area = 831 sq.mi.		
Topographic:	Flood plain		
Site type:	Ground-water other than Spring	Date construction:	19800505
Date inventoried:	Not Reported	Mean greenwich time offset:	PST
Local standard time flag:	Y		
Type of ground water site:	Single well, other than collector or Ranney type		
Aquifer Type:	Not Reported		
Aquifer:	Not Reported		
Well depth:	Not Reported	Hole depth:	Not Reported
Source of depth data:	Not Reported		
Project number:	479337200		
Real time data flag:	0	Daily flow data begin date:	0000-00-00
Daily flow data end date:	0000-00-00	Daily flow data count:	0
Peak flow data begin date:	0000-00-00	Peak flow data end date:	0000-00-00
Peak flow data count:	0	Water quality data begin date:	1980-07-31
Water quality data end date:	1981-01-15	Water quality data count:	7
Ground water data begin date:	1980-07-31	Ground water data end date:	1980-07-31
Ground water data count:	1		

Ground-water levels, Number of Measurements: 1

Date	Feet below Surface	Feet to Sealevel

1980-07-31 3.15

Note: Injector site monitor (a nearby site that taps the same aquifer was injecting recharge water).

**B12
NNW
1/2 - 1 Mile
Lower**

FED USGS USGS3236127

Agency cd:	USGS	Site no:	372628122061801
Site name:	006S002W05F004M		
Latitude:	372628		
Longitude:	1220618	Dec lat:	37.44105036
Dec lon:	-122.10607421	Coor meth:	M
Coor accr:	S	Latlong datum:	NAD27
Dec latlong datum:	NAD83	District:	06
State:	06	County:	085
Country:	US	Land net:	Not Reported
Location map:	MOUNTAIN VIEW	Map scale:	24000
Altitude:	Not Reported		
Altitude method:	Level or other surveying method		
Altitude accuracy:	Not Reported		
Altitude datum:	Not Reported		
Hydrologic:	Coyote. California. Area = 831 sq.mi.		
Topographic:	Flood plain		
Site type:	Ground-water other than Spring	Date construction:	19800512
Date inventoried:	Not Reported	Mean greenwich time offset:	PST
Local standard time flag:	Y		
Type of ground water site:	Single well, other than collector or Ranney type		
Aquifer Type:	Not Reported		
Aquifer:	Not Reported		
Well depth:	Not Reported	Hole depth:	Not Reported
Source of depth data:	Not Reported		
Project number:	479337200		
Real time data flag:	0	Daily flow data begin date:	0000-00-00
Daily flow data end date:	0000-00-00	Daily flow data count:	0
Peak flow data begin date:	0000-00-00	Peak flow data end date:	0000-00-00

GEOCHECK® - PHYSICAL SETTING SOURCE MAP FINDINGS

Peak flow data count: 0
 Water quality data end date: 1981-04-09
 Ground water data begin date: 1980-07-29
 Ground water data count: 1

Water quality data begin date: 1980-07-29
 Water quality data count: 5
 Ground water data end date: 1980-07-29

Ground-water levels, Number of Measurements: 1

Date	Feet below Surface	Feet to Sealevel
------	-----------------------	---------------------

 1980-07-29 3.50

Note: Injector site monitor (a nearby site that taps the same aquifer was injecting recharge water).

**C13
 NNW
 1/2 - 1 Mile
 Lower**

FED USGS USGS3236125

Agency cd:	USGS	Site no:	372627122062101
Site name:	006S002W05F008M		
Latitude:	372627		
Longitude:	1220621	Dec lat:	37.44077258
Dec lon:	-122.10690756	Coor meth:	M
Coor accr:	S	Latlong datum:	NAD27
Dec latlong datum:	NAD83	District:	06
State:	06	County:	085
Country:	US	Land net:	Not Reported
Location map:	MOUNTAIN VIEW	Map scale:	24000
Altitude:	Not Reported		
Altitude method:	Level or other surveying method		
Altitude accuracy:	Not Reported		
Altitude datum:	Not Reported		
Hydrologic:	Coyote. California. Area = 831 sq.mi.		
Topographic:	Flood plain		
Site type:	Ground-water other than Spring	Date construction:	19800501
Date inventoried:	Not Reported	Mean greenwich time offset:	PST
Local standard time flag:	Y		
Type of ground water site:	Single well, other than collector or Ranney type		
Aquifer Type:	Not Reported		
Aquifer:	Not Reported		
Well depth:	Not Reported	Hole depth:	Not Reported
Source of depth data:	Not Reported		
Project number:	479337200		
Real time data flag:	0	Daily flow data begin date:	0000-00-00
Daily flow data end date:	0000-00-00	Daily flow data count:	0
Peak flow data begin date:	0000-00-00	Peak flow data end date:	0000-00-00
Peak flow data count:	0	Water quality data begin date:	1980-07-28
Water quality data end date:	1981-01-13	Water quality data count:	4
Ground water data begin date:	1980-07-28	Ground water data end date:	1980-07-28
Ground water data count:	1		

Ground-water levels, Number of Measurements: 1

Date	Feet below Surface	Feet to Sealevel
------	-----------------------	---------------------

 1980-07-28 3.17

Note: Injector site monitor (a nearby site that taps the same aquifer was injecting recharge water).

GEOCHECK® - PHYSICAL SETTING SOURCE MAP FINDINGS

Map ID
 Direction
 Distance
 Elevation

Database EDR ID Number

B14
NNW
1/2 - 1 Mile
Lower

FED USGS USGS3236128

Agency cd:	USGS	Site no:	372628122061901
Site name:	006S002W05F011M		
Latitude:	372628		
Longitude:	1220619	Dec lat:	37.44105036
Dec lon:	-122.10635199	Coor meth:	M
Coor accr:	S	Latlong datum:	NAD27
Dec latlong datum:	NAD83	District:	06
State:	06	County:	085
Country:	US	Land net:	Not Reported
Location map:	MOUNTAIN VIEW	Map scale:	24000
Altitude:	Not Reported		
Altitude method:	Level or other surveying method		
Altitude accuracy:	Not Reported		
Altitude datum:	Not Reported		
Hydrologic:	Coyote. California. Area = 831 sq.mi.		
Topographic:	Flood plain		
Site type:	Ground-water other than Spring	Date construction:	19800519
Date inventoried:	Not Reported	Mean greenwich time offset:	PST
Local standard time flag:	Y		
Type of ground water site:	Single well, other than collector or Ranney type		
Aquifer Type:	Not Reported		
Aquifer:	Not Reported		
Well depth:	Not Reported	Hole depth:	Not Reported
Source of depth data:	Not Reported		
Project number:	479337200		
Real time data flag:	0	Daily flow data begin date:	0000-00-00
Daily flow data end date:	0000-00-00	Daily flow data count:	0
Peak flow data begin date:	0000-00-00	Peak flow data end date:	0000-00-00
Peak flow data count:	0	Water quality data begin date:	1980-07-17
Water quality data end date:	1980-12-31	Water quality data count:	5
Ground water data begin date:	1980-07-21	Ground water data end date:	1980-07-21
Ground water data count:	1		

Ground-water levels, Number of Measurements: 1

	Feet below	Feet to
Date	Surface	Sealevel

 1980-07-21 2.27

Note: Injector site monitor (a nearby site that taps the same aquifer was injecting recharge water).

B15
NNW
1/2 - 1 Mile
Lower

FED USGS USGS3236129

GEOCHECK® - PHYSICAL SETTING SOURCE MAP FINDINGS

Agency cd:	USGS	Site no:	372628122061902
Site name:	006S002W05F012M		
Latitude:	372628		
Longitude:	1220619	Dec lat:	37.44105036
Dec lon:	-122.10635199	Coor meth:	M
Coor accr:	S	Latlong datum:	NAD27
Dec latlong datum:	NAD83	District:	06
State:	06	County:	085
Country:	US	Land net:	Not Reported
Location map:	MOUNTAIN VIEW	Map scale:	24000
Altitude:	Not Reported		
Altitude method:	Level or other surveying method		
Altitude accuracy:	Not Reported		
Altitude datum:	Not Reported		
Hydrologic:	Coyote. California. Area = 831 sq.mi.		
Topographic:	Flood plain		
Site type:	Ground-water other than Spring	Date construction:	19800513
Date inventoried:	Not Reported	Mean greenwich time offset:	PST
Local standard time flag:	Y		
Type of ground water site:	Single well, other than collector or Ranney type		
Aquifer Type:	Not Reported		
Aquifer:	Not Reported		
Well depth:	Not Reported	Hole depth:	Not Reported
Source of depth data:	Not Reported		
Project number:	479337200		
Real time data flag:	0	Daily flow data begin date:	0000-00-00
Daily flow data end date:	0000-00-00	Daily flow data count:	0
Peak flow data begin date:	0000-00-00	Peak flow data end date:	0000-00-00
Peak flow data count:	0	Water quality data begin date:	1980-07-22
Water quality data end date:	1981-01-15	Water quality data count:	6
Ground water data begin date:	1980-07-22	Ground water data end date:	1980-07-22
Ground water data count:	1		

Ground-water levels, Number of Measurements: 1

Date	Feet below Surface	Feet to Sealevel
------	-----------------------	---------------------

1980-07-22 2.53

Note: Injector site monitor (a nearby site that taps the same aquifer was injecting recharge water).

**B16
NNW
1/2 - 1 Mile
Lower**

FED USGS USGS3236130

Agency cd:	USGS	Site no:	372628122062001
Site name:	006S002W05F003M		
Latitude:	372628		
Longitude:	1220620	Dec lat:	37.44105036
Dec lon:	-122.10662977	Coor meth:	M
Coor accr:	S	Latlong datum:	NAD27
Dec latlong datum:	NAD83	District:	06
State:	06	County:	085
Country:	US	Land net:	Not Reported
Location map:	MOUNTAIN VIEW	Map scale:	24000

GEOCHECK® - PHYSICAL SETTING SOURCE MAP FINDINGS

Altitude: 5
 Altitude method: Interpolated from topographic map
 Altitude accuracy: 2.5
 Altitude datum: National Geodetic Vertical Datum of 1929
 Hydrologic: Coyote. California. Area = 831 sq.mi.
 Topographic: Flood plain
 Site type: Ground-water other than Spring Date construction: 19800428
 Date inventoried: Not Reported Mean greenwich time offset: PST
 Local standard time flag: Y
 Type of ground water site: Single well, other than collector or Ranney type
 Aquifer Type: Not Reported
 Aquifer: Not Reported
 Well depth: Not Reported Hole depth: Not Reported
 Source of depth data: Not Reported
 Project number: 479337200
 Real time data flag: 0 Daily flow data begin date: 0000-00-00
 Daily flow data end date: 0000-00-00 Daily flow data count: 0
 Peak flow data begin date: 0000-00-00 Peak flow data end date: 0000-00-00
 Peak flow data count: 0 Water quality data begin date: 1980-08-04
 Water quality data end date: 1981-01-13 Water quality data count: 2
 Ground water data begin date: 1980-08-04 Ground water data end date: 1980-08-04
 Ground water data count: 1

Ground-water levels, Number of Measurements: 1

Date	Feet below Surface	Feet to Sealevel
1980-08-04	3.25	

Note: Injector site monitor (a nearby site that taps the same aquifer was injecting recharge water).

**C17
NNW
1/2 - 1 Mile
Lower**

FED USGS USGS3236126

Agency cd:	USGS	Site no:	372627122062301
Site name:	006S002W05F002M		
Latitude:	372627		
Longitude:	1220623	Dec lat:	37.44077258
Dec lon:	-122.10746313	Coor meth:	M
Coor accr:	S	Latlong datum:	NAD27
Dec latlong datum:	NAD83	District:	06
State:	06	County:	085
Country:	US	Land net:	Not Reported
Location map:	MOUNTAIN VIEW	Map scale:	24000
Altitude:	Not Reported		
Altitude method:	Level or other surveying method		
Altitude accuracy:	Not Reported		
Altitude datum:	Not Reported		
Hydrologic:	Coyote. California. Area = 831 sq.mi.		
Topographic:	Flood plain		
Site type:	Ground-water other than Spring	Date construction:	19800424
Date inventoried:	Not Reported	Mean greenwich time offset:	PST
Local standard time flag:	Y		
Type of ground water site:	Single well, other than collector or Ranney type		
Aquifer Type:	Not Reported		
Aquifer:	Not Reported		
Well depth:	Not Reported	Hole depth:	Not Reported
Source of depth data:	Not Reported		
Project number:	479337200		
Real time data flag:	0	Daily flow data begin date:	0000-00-00
Daily flow data end date:	0000-00-00	Daily flow data count:	0
Peak flow data begin date:	0000-00-00	Peak flow data end date:	0000-00-00

GEOCHECK® - PHYSICAL SETTING SOURCE MAP FINDINGS

Peak flow data count: 0	Water quality data begin date: 1980-08-06
Water quality data end date: 1981-01-13	Water quality data count: 2
Ground water data begin date: 1980-08-06	Ground water data end date: 1980-08-06
Ground water data count: 1	

Ground-water levels, Number of Measurements: 1

Date	Feet below Surface	Feet to Sealevel
------	-----------------------	---------------------

1980-08-06 4.14

Note: Injector site monitor (a nearby site that taps the same aquifer was injecting recharge water).

**B18
NNW
1/2 - 1 Mile
Lower**

FED USGS USGS3236131

Agency cd: USGS	Site no: 372629122061801
Site name: 006S002W05F005M	
Latitude: 372629	
Longitude: 1220618	Dec lat: 37.44132813
Dec lon: -122.10607421	Coor meth: M
Coor acc: S	Latlong datum: NAD27
Dec latlong datum: NAD83	District: 06
State: 06	County: 085
Country: US	Land net: Not Reported
Location map: MOUNTAIN VIEW	Map scale: 24000
Altitude: Not Reported	
Altitude method: Level or other surveying method	
Altitude accuracy: Not Reported	
Altitude datum: Not Reported	
Hydrologic: Coyote. California. Area = 831 sq.mi.	
Topographic: Flood plain	
Site type: Ground-water other than Spring	Date construction: 19800509
Date inventoried: Not Reported	Mean greenwich time offset: PST
Local standard time flag: Y	
Type of ground water site: Single well, other than collector or Ranney type	
Aquifer Type: Not Reported	
Aquifer: Not Reported	
Well depth: Not Reported	Hole depth: Not Reported
Source of depth data: Not Reported	
Project number: 479337200	
Real time data flag: 0	Daily flow data begin date: 0000-00-00
Daily flow data end date: 0000-00-00	Daily flow data count: 0
Peak flow data begin date: 0000-00-00	Peak flow data end date: 0000-00-00
Peak flow data count: 0	Water quality data begin date: 1980-07-31
Water quality data end date: 1980-07-31	Water quality data count: 1
Ground water data begin date: 1980-07-31	Ground water data end date: 1980-07-31
Ground water data count: 1	

Ground-water levels, Number of Measurements: 1

Date	Feet below Surface	Feet to Sealevel
------	-----------------------	---------------------

1980-07-31 3.84

Note: Injector site monitor (a nearby site that taps the same aquifer was injecting recharge water).

GEOCHECK® - PHYSICAL SETTING SOURCE MAP FINDINGS

Map ID
 Direction
 Distance
 Elevation

Database EDR ID Number

19
NNW
1/2 - 1 Mile
Lower

FED USGS USGS3236133

Agency cd:	USGS	Site no:	372630122061701
Site name:	006S002W05F006M		
Latitude:	372630		
Longitude:	1220617	Dec lat:	37.4416059
Dec lon:	-122.10579642	Coor meth:	M
Coor accr:	S	Latlong datum:	NAD27
Dec latlong datum:	NAD83	District:	06
State:	06	County:	085
Country:	US	Land net:	Not Reported
Location map:	MOUNTAIN VIEW	Map scale:	24000
Altitude:	Not Reported		
Altitude method:	Level or other surveying method		
Altitude accuracy:	Not Reported		
Altitude datum:	Not Reported		
Hydrologic:	Coyote. California. Area = 831 sq.mi.		
Topographic:	Flood plain		
Site type:	Ground-water other than Spring	Date construction:	19800508
Date inventoried:	Not Reported	Mean greenwich time offset:	PST
Local standard time flag:	Y		
Type of ground water site:	Single well, other than collector or Ranney type		
Aquifer Type:	Not Reported		
Aquifer:	Not Reported		
Well depth:	Not Reported	Hole depth:	Not Reported
Source of depth data:	Not Reported		
Project number:	479337200		
Real time data flag:	0	Daily flow data begin date:	0000-00-00
Daily flow data end date:	0000-00-00	Daily flow data count:	0
Peak flow data begin date:	0000-00-00	Peak flow data end date:	0000-00-00
Peak flow data count:	0	Water quality data begin date:	1980-07-30
Water quality data end date:	1980-07-30	Water quality data count:	1
Ground water data begin date:	1980-07-30	Ground water data end date:	1980-07-30
Ground water data count:	1		

Ground-water levels, Number of Measurements: 1

	Feet below	Feet to
Date	Surface	Sealevel

 1980-07-30 2.96

Note: Injector site monitor (a nearby site that taps the same aquifer was injecting recharge water).

C20
NNW
1/2 - 1 Mile
Lower

FED USGS USGS3236132

GEOCHECK® - PHYSICAL SETTING SOURCE MAP FINDINGS

Agency cd:	USGS	Site no:	372629122062301
Site name:	006S002W05F001M		
Latitude:	372629		
Longitude:	1220623	Dec lat:	37.44132812
Dec lon:	-122.10746313	Coor meth:	M
Coor accr:	S	Latlong datum:	NAD27
Dec latlong datum:	NAD83	District:	06
State:	06	County:	085
Country:	US	Land net:	Not Reported
Location map:	MOUNTAIN VIEW	Map scale:	24000
Altitude:	Not Reported		
Altitude method:	Level or other surveying method		
Altitude accuracy:	Not Reported		
Altitude datum:	Not Reported		
Hydrologic:	Coyote. California. Area = 831 sq.mi.		
Topographic:	Flood plain		
Site type:	Ground-water other than Spring	Date construction:	19800430
Date inventoried:	Not Reported	Mean greenwich time offset:	PST
Local standard time flag:	Y		
Type of ground water site:	Single well, other than collector or Ranney type		
Aquifer Type:	Not Reported		
Aquifer:	Not Reported		
Well depth:	Not Reported	Hole depth:	Not Reported
Source of depth data:	Not Reported		
Project number:	479337200		
Real time data flag:	0	Daily flow data begin date:	0000-00-00
Daily flow data end date:	0000-00-00	Daily flow data count:	0
Peak flow data begin date:	0000-00-00	Peak flow data end date:	0000-00-00
Peak flow data count:	0	Water quality data begin date:	0000-00-00
Water quality data end date:	0000-00-00	Water quality data count:	0
Ground water data begin date:	0000-00-00	Ground water data end date:	0000-00-00
Ground water data count:	0		

Ground-water levels, Number of Measurements: 0

21
South
1/2 - 1 Mile
Higher

CA WELLS 6861

Water System Information:

Prime Station Code:	06S/02W-17D10 M	User ID:	HEN
FRDS Number:	4310009004	County:	Santa Clara
District Number:	05	Station Type:	WELL/AMBNT/MUN/INTAKE
Water Type:	Well/Groundwater	Well Status:	Inactive Raw
Source Lat/Long:	372500.0 1220600.0	Precision:	1 Mile (One Minute)
Source Name:	MEADOWS - INACTIVE		
System Number:	4310009		
System Name:	City of Palo Alto		
Organization That Operates System:	P.O. BOX 10250		
	PALO ALTO, CA 94303		
Pop Served:	57000	Connections:	19021
Area Served:	PALO ALTO		

GEOCHECK® - PHYSICAL SETTING SOURCE MAP FINDINGS RADON

AREA RADON INFORMATION

State Database: CA Radon

Radon Test Results

Zip	Total Sites	> 4 Pci/L	Pct. > 4 Pci/L
94043	8	0	0.00

Federal EPA Radon Zone for SANTA CLARA County: 2

- Note: Zone 1 indoor average level > 4 pCi/L.
 : Zone 2 indoor average level >= 2 pCi/L and <= 4 pCi/L.
 : Zone 3 indoor average level < 2 pCi/L.

Federal Area Radon Information for Zip Code: 94043

Number of sites tested: 1

Area	Average Activity	% <4 pCi/L	% 4-20 pCi/L	% >20 pCi/L
Living Area - 1st Floor	2.200 pCi/L	100%	0%	0%
Living Area - 2nd Floor	Not Reported	Not Reported	Not Reported	Not Reported
Basement	Not Reported	Not Reported	Not Reported	Not Reported

PHYSICAL SETTING SOURCE RECORDS SEARCHED

TOPOGRAPHIC INFORMATION

USGS 7.5' Digital Elevation Model (DEM)

Source: United States Geologic Survey

EDR acquired the USGS 7.5' Digital Elevation Model in 2002 and updated it in 2006. The 7.5 minute DEM corresponds to the USGS 1:24,000- and 1:25,000-scale topographic quadrangle maps. The DEM provides elevation data with consistent elevation units and projection.

HYDROLOGIC INFORMATION

Flood Zone Data: This data, available in select counties across the country, was obtained by EDR in 1999 from the Federal Emergency Management Agency (FEMA). Data depicts 100-year and 500-year flood zones as defined by FEMA.

NWI: National Wetlands Inventory. This data, available in select counties across the country, was obtained by EDR in 2002 and 2005 from the U.S. Fish and Wildlife Service.

HYDROGEOLOGIC INFORMATION

AQUIFLOW^R Information System

Source: EDR proprietary database of groundwater flow information

EDR has developed the AQUIFLOW Information System (AIS) to provide data on the general direction of groundwater flow at specific points. EDR has reviewed reports submitted to regulatory authorities at select sites and has extracted the date of the report, hydrogeologically determined groundwater flow direction and depth to water table information.

GEOLOGIC INFORMATION

Geologic Age and Rock Stratigraphic Unit

Source: P.G. Schruben, R.E. Arndt and W.J. Bawiec, Geology of the Conterminous U.S. at 1:2,500,000 Scale - A digital representation of the 1974 P.B. King and H.M. Beikman Map, USGS Digital Data Series DDS - 11 (1994).

STATSGO: State Soil Geographic Database

Source: Department of Agriculture, Natural Resources Conservation Services

The U.S. Department of Agriculture's (USDA) Natural Resources Conservation Service (NRCS) leads the national Conservation Soil Survey (NCSS) and is responsible for collecting, storing, maintaining and distributing soil survey information for privately owned lands in the United States. A soil map in a soil survey is a representation of soil patterns in a landscape. Soil maps for STATSGO are compiled by generalizing more detailed (SSURGO) soil survey maps.

SSURGO: Soil Survey Geographic Database

Source: Department of Agriculture, Natural Resources Conservation Services (NRCS)

Telephone: 800-672-5559

SSURGO is the most detailed level of mapping done by the Natural Resources Conservation Services, mapping scales generally range from 1:12,000 to 1:63,360. Field mapping methods using national standards are used to construct the soil maps in the Soil Survey Geographic (SSURGO) database. SSURGO digitizing duplicates the original soil survey maps. This level of mapping is designed for use by landowners, townships and county natural resource planning and management.

LOCAL / REGIONAL WATER AGENCY RECORDS

FEDERAL WATER WELLS

PWS: Public Water Systems

Source: EPA/Office of Drinking Water

Telephone: 202-564-3750

Public Water System data from the Federal Reporting Data System. A PWS is any water system which provides water to at least 25 people for at least 60 days annually. PWSs provide water from wells, rivers and other sources.

PHYSICAL SETTING SOURCE RECORDS SEARCHED

PWS ENF: Public Water Systems Violation and Enforcement Data

Source: EPA/Office of Drinking Water

Telephone: 202-564-3750

Violation and Enforcement data for Public Water Systems from the Safe Drinking Water Information System (SDWIS) after August 1995. Prior to August 1995, the data came from the Federal Reporting Data System (FRDS).

USGS Water Wells: USGS National Water Inventory System (NWIS)

This database contains descriptive information on sites where the USGS collects or has collected data on surface water and/or groundwater. The groundwater data includes information on wells, springs, and other sources of groundwater.

OTHER STATE DATABASE INFORMATION

RADON

State Database: CA Radon

Source: Department of Health Services

Telephone: 916-324-2208

Radon Database for California

Area Radon Information

Source: USGS

Telephone: 703-356-4020

The National Radon Database has been developed by the U.S. Environmental Protection Agency (USEPA) and is a compilation of the EPA/State Residential Radon Survey and the National Residential Radon Survey. The study covers the years 1986 - 1992. Where necessary data has been supplemented by information collected at private sources such as universities and research institutions.

EPA Radon Zones

Source: EPA

Telephone: 703-356-4020

Sections 307 & 309 of IRAA directed EPA to list and identify areas of U.S. with the potential for elevated indoor radon levels.

OTHER

Airport Landing Facilities: Private and public use landing facilities

Source: Federal Aviation Administration, 800-457-6656

Epicenters: World earthquake epicenters, Richter 5 or greater

Source: Department of Commerce, National Oceanic and Atmospheric Administration

California Earthquake Fault Lines: The fault lines displayed on EDR's Topographic map are digitized quaternary fault lines, prepared in 1975 by the United State Geological Survey. Additional information (also from 1975) regarding activity at specific fault lines comes from California's Preliminary Fault Activity Map prepared by the California Division of Mines and Geology.

STREET AND ADDRESS INFORMATION

© 2008 Tele Atlas North America, Inc. All rights reserved. This material is proprietary and the subject of copyright protection and other intellectual property rights owned by or licensed to Tele Atlas North America, Inc. The use of this material is subject to the terms of a license agreement. You will be held liable for any unauthorized copying or disclosure of this material.



EDR® Environmental
Data Resources Inc

EDR Site Report™

**SAN ANTONIO ROAD AND OFF OF HGWY
SAN ANTONIO ROAD AND OFF OF HGWY 101 OFF OF SAN ANTONIO EXIT
PALO ALTO, CA**

Inquiry Number:

January 25, 2008

**The Standard in
Environmental Risk
Information**

440 Wheelers Farms Road
Milford, Connecticut 06461

Nationwide Customer Service

Telephone: 1-800-352-0050
Fax: 1-800-231-6802
Internet: www.edrnet.com

TABLE OF CONTENTS

The EDR-Site Report™ is a comprehensive presentation of government filings on a facility identified in a search of over 4 million government records from more than 600 federal, state and local environmental databases. The report is divided into three sections:

Section 1: Facility Summary Page 3

Summary of facility filings including a review of the following areas: waste management, waste disposal, multi-media issues, and Superfund liability.

Section 2: Facility Detail Reports Page 4

All available detailed information from databases where sites are identified.

Section 3: Databases Searched and Update Information. Page 5

Name, source, update dates, contact phone number and description of each of the databases searched for this report.

Thank you for your business.
Please contact EDR at 1-800-352-0050
with any questions or comments.

Disclaimer - Copyright and Trademark Notice

This report contains information obtained from a variety of public and other sources reasonably available to Environmental Data Resources, Inc. It cannot be concluded from this Report that coverage information for the target and surrounding properties does not exist from other sources. **NO WARRANTY EXPRESSED OR IMPLIED, IS MADE WHATSOEVER IN CONNECTION WITH THIS REPORT. ENVIRONMENTAL DATA RESOURCES, INC. SPECIFICALLY DISCLAIMS THE MAKING OF ANY SUCH WARRANTIES, INCLUDING WITHOUT LIMITATION, MERCHANTABILITY OR FITNESS FOR A PARTICULAR USE OR PURPOSE. ALL RISK IS ASSUMED BY THE USER. IN NO EVENT SHALL ENVIRONMENTAL DATA RESOURCES, INC. BE LIABLE TO ANYONE, WHETHER ARISING OUT OF ERRORS OR OMISSIONS, NEGLIGENCE, ACCIDENT OR ANY OTHER CAUSE, FOR ANY LOSS OR DAMAGE, INCLUDING, WITHOUT LIMITATION, SPECIAL, INCIDENTAL, CONSEQUENTIAL, OR EXEMPLARY DAMAGES. ANY LIABILITY ON THE PART OF ENVIRONMENTAL DATA RESOURCES, INC. IS STRICTLY LIMITED TO A REFUND OF THE AMOUNT PAID FOR THIS REPORT.** Purchaser accepts this report "AS IS". Any analyses, estimates, ratings, or risk codes provided in this report are provided for illustrative purposes only, and are not intended to provide, nor should they be interpreted as providing any facts regarding, or prediction or forecast of, any environmental risk for any property. Only a Phase I Environmental Site Assessment performed by an environmental professional can produce information regarding the environmental risk for any property. Additionally, the information provided in this Report is not to be construed as legal advice.

Copyright 2008 by Environmental Data Resources, Inc. All rights reserved. Reproduction in any media or format, in whole or in part, of any report or map of Environmental Data Resources, Inc., or its affiliates, is prohibited without prior written permission.

EDR and its logos (including Sanborn and Sanborn Map) are trademarks of Environmental Data Resources, Inc. or its affiliates. All other trademarks used herein are the property of their respective owners.

SECTION 1: FACILITY SUMMARY

FACILITY	FACILITY 1
AREA	SAN ANTONIO ROAD AND OFF OF HGWY 101 OFF O SAN ANTONIO ROAD AND OFF OF HGWY 101 OFF O PALO ALTO, CA EDR ID #90165743
WASTE MANAGEMENT Facility generates hazardous waste (RCRA)	NO
Facility treats, stores, or disposes of hazardous waste on-site (RCRA/TSD)	NO
Facility has received Notices of Violations (RCRA/VIOL)	NO
Facility has been subject to RCRA administrative actions (RAATS)	NO
Facility has been subject to corrective actions (CORRACTS)	NO
Facility handles PCBs (PADS)	NO
Facility uses radioactive materials (MLTS)	NO
Facility manages registered aboveground storage tanks (AST)	NO
Facility manages registered underground storage tanks (UST)	NO
Facility has reported leaking underground storage tank incidents (LUST)	NO
Facility has reported emergency releases to the soil (ERNS)	YES - p4
Facility has reported hazardous material incidents to DOT (HMIRS)	NO
WASTE DISPOSAL Facility is a Superfund Site (NPL)	NO
Facility has a known or suspect abandoned, inactive or uncontrolled hazardous waste site (CERCLIS)	NO
Facility has a reported Superfund Lien on it (LIENS)	NO
Facility is listed as a state hazardous waste site (SHWS)	NO
Facility has disposed of solid waste on-site (SWF/LF)	NO
MULTIMEDIA Facility uses toxic chemicals and has notified EPA under SARA Title III, Section 313 (TRIS)	NO
Facility produces pesticides and has notified EPA under Section 7 of FIFRA (SSTS)	NO
Facility manufactures or imports toxic chemicals on the TSCA list (TSCA)	NO
Facility has inspections under FIFRA, TSCA or EPCRA (FTTS)	NO
Facility is listed in EPA's index system (FINDS)	NO
Facility is listed in a county/local unique database (LOCAL)	NO
POTENTIAL SUPERFUND LIABILITY Facility has a list of potentially responsible parties PRP	NO
TOTAL (YES)	1

SECTION 2: FACILITY DETAIL REPORTS

WASTE MANAGEMENT

Facility has reported emergency releases to the soil

DATABASE: Emergency Response Notification System (ERNS)

SAN ANTONIO ROAD AND OFF OF HGWY 101 OFF OF SAN ANTONIO EXIT
SAN ANTONIO ROAD AND OFF OF HGWY 101 OFF OF SAN ANTONIO EXIT
PALO ALTO, CA
EDR ID #90165743

ERNS:

Site ID:	90165743
Site location:	SAN ANTONIO ROAD AND OFF OF HGWY 101 OFF OF SAN ANTONIO EXIT PALO ALTO, CA
County:	SANTA CLARA
Report number:	23142
EPA region:	09
Spill date:	05/18/1990
Spill time:	12:00
Medium affected:	Air
Damage:	False
Damage \$ amount:	0.00
Number of injured:	0
Number of fatalities:	0
Notes:	AIR
Discharger:	Not reported
Discharger address:	Not reported Not reported
Discharger county:	Not reported
C.G. Unit:	Not reported
EPA notified:	False
Initial report:	True
Updated report:	True
Spill cause:	Not reported
Spilled material:	UNKNOWN MATERIAL
Spill total qty:	0.00 UNK
In water:	0.00 UNK
DOT #:	Not reported
CAS:	Not reported
Quantity (lbs):	0.00
Description:	CALLER SMELLED TOXIC FUMES WHILE PASSING BY A BUILDING BEING TORN DOWN
Action:	NONE
Comments:	CALLER RELATES SMELL TO CARBURATOR CLEANER AND BELIEVES GROUND MAY BE CONTAMINATED.

SECTION 3: DATABASES SEARCHED AND UPDATE DATES

To maintain currency of the following federal, state and local databases, EDR contacts the appropriate government agency on a monthly or quarterly basis as required.

Elapsed ASTM days: Provides confirmation that this report meets or exceeds the 90-day updating requirement of the ASTM standard.

WASTE MANAGEMENT

RCRA-TSDF: RCRA - Transporters, Storage and Disposal

Source: Environmental Protection Agency
Telephone: 703-308-0035

RCRAInfo is EPA's comprehensive information system, providing access to data supporting the Resource Conservation and Recovery Act (RCRA) of 1976 and the Hazardous and Solid Waste Amendments (HSWA) of 1984. The database includes selective information on sites which generate, transport, store, treat and/or dispose of hazardous waste as defined by the Resource Conservation and Recovery Act (RCRA). Transporters are individuals or entities that move hazardous waste from the generator offsite to a facility that can recycle, treat, store, or dispose of the waste. TSDFs treat, store, or dispose of the waste.

Date of Government Version: 09/11/2007
Database Release Frequency: Quarterly

Date of Last EDR Contact: 12/21/2007
Date of Next Scheduled Update: 02/18/2008

RCRA-LQG: RCRA - Large Quantity Generators

Source: Environmental Protection Agency
Telephone: 703-308-0035

RCRAInfo is EPA's comprehensive information system, providing access to data supporting the Resource Conservation and Recovery Act (RCRA) of 1976 and the Hazardous and Solid Waste Amendments (HSWA) of 1984. The database includes selective information on sites which generate, transport, store, treat and/or dispose of hazardous waste as defined by the Resource Conservation and Recovery Act (RCRA). Large quantity generators (LQGs) generate over 1,000 kilograms (kg) of hazardous waste, or over 1 kg of acutely hazardous waste per month.

Date of Government Version: 09/11/2007
Database Release Frequency: Quarterly

Date of Last EDR Contact: 12/21/2007
Date of Next Scheduled Update: 02/18/2008

RCRA-SQG: RCRA - Small Quantity Generators

Source: Environmental Protection Agency
Telephone: 703-308-0035

RCRAInfo is EPA's comprehensive information system, providing access to data supporting the Resource Conservation and Recovery Act (RCRA) of 1976 and the Hazardous and Solid Waste Amendments (HSWA) of 1984. The database includes selective information on sites which generate, transport, store, treat and/or dispose of hazardous waste as defined by the Resource Conservation and Recovery Act (RCRA). Small quantity generators (SQGs) generate between 100 kg and 1,000 kg of hazardous waste per month.

Date of Government Version: 09/11/2007
Database Release Frequency: Quarterly

Date of Last EDR Contact: 12/21/2007
Date of Next Scheduled Update: 02/18/2008

RCRA-CESQG: RCRA - Conditionally Exempt Small Quantity Generator

Source: Environmental Protection Agency
Telephone: 703-308-0035

RCRAInfo is EPA's comprehensive information system, providing access to data supporting the Resource Conservation and Recovery Act (RCRA) of 1976 and the Hazardous and Solid Waste Amendments (HSWA) of 1984. The database includes selective information on sites which generate, transport, store, treat and/or dispose of hazardous waste as defined by the Resource Conservation and Recovery Act (RCRA). Conditionally exempt small quantity generators (CESQGs) generate less than 100 kg of hazardous waste, or less than 1 kg of acutely hazardous waste per month.

Date of Government Version: 09/11/2007
Database Release Frequency: Varies

Date of Last EDR Contact: 12/21/2007
Date of Next Scheduled Update: 02/18/2008

RCRA-NonGen: RCRA - Non Generators

Source: Environmental Protection Agency
Telephone: 703-308-0035

RCRAInfo is EPA's comprehensive information system, providing access to data supporting the Resource Conservation and Recovery Act (RCRA) of 1976 and the Hazardous and Solid Waste Amendments (HSWA) of 1984. The database includes selective information on sites which generate, transport, store, treat and/or dispose of hazardous waste as defined by the Resource Conservation and Recovery Act (RCRA). Non-Generators do not presently generate hazardous waste.

Date of Government Version: 09/11/2007
Database Release Frequency: Varies

Date of Last EDR Contact: 12/21/2007
Date of Next Scheduled Update: 02/18/2008

SECTION 3: DATABASES SEARCHED AND UPDATE DATES

...Continued...

BRS: Biennial Reporting System

Source: EPA/NTIS
Telephone: 800-424-9346

The Biennial Reporting System is a national system administered by the EPA that collects data on the generation and management of hazardous waste. BRS captures detailed data from two groups: Large Quantity Generators (LQG) and Treatment, Storage, and Disposal Facilities.

Date of Government Version: 12/31/2005
Database Release Frequency: Biennially

Date of Last EDR Contact: 12/13/2007
Date of Next Scheduled Update: 03/10/2008

RAATS: RCRA Administrative Action Tracking System

Source: EPA
Telephone: 202-564-4104

RCRA Administration Action Tracking System. RAATS contains records based on enforcement actions issued under RCRA pertaining to major violators and includes administrative and civil actions brought by the EPA. For administration actions after September 30, 1995, data entry in the RAATS database was discontinued. EPA will retain a copy of the database for historical records. It was necessary to terminate RAATS because a decrease in agency resources made it impossible to continue to update the information contained in the database.

Date of Government Version: 04/17/1995
Database Release Frequency: No Update Planned

Date of Last EDR Contact: 12/03/2007
Date of Next Scheduled Update: 03/03/2008

CORRACTS: Corrective Action Report

Source: EPA
Telephone: 800-424-9346

CORRACTS identifies hazardous waste handlers with RCRA corrective action activity.

Date of Government Version: 09/18/2007
Database Release Frequency: Quarterly

Date of Last EDR Contact: 12/03/2007
Date of Next Scheduled Update: 03/03/2008

PADS: PCB Activity Database System

Source: EPA
Telephone: 202-566-0500

PCB Activity Database. PADS Identifies generators, transporters, commercial storers and/or brokers and disposers of PCB's who are required to notify the EPA of such activities.

Date of Government Version: 04/12/2007
Database Release Frequency: Annually

Date of Last EDR Contact: 08/09/2007
Date of Next Scheduled Update: 11/05/2007

MLTS: Material Licensing Tracking System

Source: Nuclear Regulatory Commission
Telephone: 301-415-7169

MLTS is maintained by the Nuclear Regulatory Commission and contains a list of approximately 8,100 sites which possess or use radioactive materials and which are subject to NRC licensing requirements. To maintain currency, EDR contacts the Agency on a quarterly basis.

Date of Government Version: 10/04/2007
Database Release Frequency: Quarterly

Date of Last EDR Contact: 01/02/2008
Date of Next Scheduled Update: 03/31/2008

CA AST: Aboveground Petroleum Storage Tank Facilities

Source: State Water Resources Control Board
Telephone: 916-341-5712

Registered Aboveground Storage Tanks.

Date of Government Version: 09/17/2007
Database Release Frequency: Quarterly

Date of Last EDR Contact: 11/13/2007
Date of Next Scheduled Update: 01/28/2008

CA UST: Active UST Facilities

Source: SWRCB
Telephone: 866-480-1028

Active UST facilities gathered from the local regulatory agencies

Date of Government Version: 10/10/2007
Database Release Frequency: Semi-Annually

Date of Last EDR Contact: 01/09/2008
Date of Next Scheduled Update: 04/07/2008

SECTION 3: DATABASES SEARCHED AND UPDATE DATES

...Continued...

CA LUST: Geotracker's Leaking Underground Fuel Tank Report

Source: State Water Resources Control Board

Telephone: Not reported

Leaking Underground Storage Tank Incident Reports. LUST records contain an inventory of reported leaking underground storage tank incidents. Not all states maintain these records, and the information stored varies by state. For more information on a particular leaking underground storage tank sites, please contact the appropriate regulatory agency.

Date of Government Version: 10/10/2007

Database Release Frequency: Quarterly

Date of Last EDR Contact: 01/09/2008

Date of Next Scheduled Update: 04/07/2008

ERNS: Emergency Response Notification System

Source: National Response Center, United States Coast Guard

Telephone: 202-267-2180

Emergency Response Notification System. ERNS records and stores information on reported releases of oil and hazardous substances.

Date of Government Version: 12/31/2006

Database Release Frequency: Annually

Date of Last EDR Contact: 01/23/2008

Date of Next Scheduled Update: 04/21/2008

HMIRS: Hazardous Materials Information Reporting System

Source: U.S. Department of Transportation

Telephone: 202-366-4555

Hazardous Materials Incident Report System. HMIRS contains hazardous material spill incidents reported to DOT.

Date of Government Version: 10/01/2007

Database Release Frequency: Annually

Date of Last EDR Contact: 01/17/2008

Date of Next Scheduled Update: 04/14/2008

WASTE DISPOSAL

NPL: National Priority List

Source: EPA

Telephone: Not reported

National Priorities List (Superfund). The NPL is a subset of CERCLIS and identifies over 1,200 sites for priority cleanup under the Superfund Program. NPL sites may encompass relatively large areas. As such, EDR provides polygon coverage for over 1,000 NPL site boundaries produced by EPA's Environmental Photographic Interpretation Center (EPIC) and regional EPA offices.

Date of Government Version: 10/02/2007

Date Made Active at EDR: 12/28/2007

Database Release Frequency: Quarterly

Date of Data Arrival at EDR: 12/03/2007

Elapsed ASTM Days: 25

Date of Last EDR Contact: 07/31/2007

Proposed NPL: Proposed National Priority List Sites

Source: EPA

Telephone: Not reported

A site that has been proposed for listing on the National Priorities List through the issuance of a proposed rule in the Federal Register. EPA then accepts public comments on the site, responds to the comments, and places on the NPL those sites that continue to meet the requirements for listing.

Date of Government Version: 10/02/2007

Date Made Active at EDR: 12/28/2007

Database Release Frequency: Quarterly

Date of Data Arrival at EDR: 12/03/2007

Elapsed ASTM Days: 25

Date of Last EDR Contact: 08/31/2007

DELISTED NPL: National Priority List Deletions

Source: EPA

Telephone: Not reported

The National Oil and Hazardous Substances Pollution Contingency Plan (NCP) establishes the criteria that the EPA uses to delete sites from the NPL. In accordance with 40 CFR 300.425.(e), sites may be deleted from the NPL where no further response is appropriate.

Date of Government Version: 10/02/2007

Date Made Active at EDR: 12/28/2007

Database Release Frequency: Quarterly

Date of Data Arrival at EDR: 12/03/2007

Elapsed ASTM Days: 25

Date of Last EDR Contact: 08/29/2007

SECTION 3: DATABASES SEARCHED AND UPDATE DATES

...Continued...

CERCLIS: Comprehensive Environmental Response, Compensation, and Liability Information System

Source: EPA

Telephone: 703-412-9810

CERCLIS contains data on potentially hazardous waste sites that have been reported to the USEPA by states, municipalities, private companies and private persons, pursuant to Section 103 of the Comprehensive Environmental Response, Compensation, and Liability Act (CERCLA). CERCLIS contains sites which are either proposed to or on the National Priorities List (NPL) and sites which are in the screening and assessment phase for possible inclusion on the NPL.

Date of Government Version: 04/23/2007

Date Made Active at EDR: 08/29/2007

Database Release Frequency: Quarterly

Date of Data Arrival at EDR: 06/20/2007

Elapsed ASTM Days: 70

Date of Last EDR Contact: 12/06/2007

CERCLIS-NFRAP: CERCLIS No Further Remedial Action Planned

Source: EPA

Telephone: 703-412-9810

Archived sites are sites that have been removed and archived from the inventory of CERCLIS sites. Archived status indicates that, to the best of EPA's knowledge, assessment at a site has been completed and that EPA has determined no further steps will be taken to list this site on the National Priorities List (NPL), unless information indicates this decision was not appropriate or other considerations require a recommendation for listing at a later time. This decision does not necessarily mean that there is no hazard associated with a given site; it only means that, based upon available information, the location is not judged to be a potential NPL site.

Date of Government Version: 06/21/2007

Database Release Frequency: Quarterly

Date of Last EDR Contact: 12/06/2007

Date of Next Scheduled Update: 03/17/2008

ROD: Records Of Decision

Source: EPA

Telephone: 703-416-0223

Record of Decision. ROD documents mandate a permanent remedy at an NPL (Superfund) site containing technical and health information to aid in the cleanup.

Date of Government Version: 11/28/2007

Database Release Frequency: Annually

Date of Last EDR Contact: 01/02/2008

Date of Next Scheduled Update: 03/31/2008

NPL LIENS: Federal Superfund Liens

Source: EPA

Telephone: 202-564-4267

Federal Superfund Liens. Under the authority granted the USEPA by CERCLA of 1980, the USEPA has the authority to file liens against real property in order to recover remedial action expenditures or when the property owner received notification of potential liability. USEPA compiles a listing of filed notices of Superfund Liens.

Date of Government Version: 10/15/1991

Date Made Active at EDR: 03/30/1994

Database Release Frequency: No Update Planned

Date of Data Arrival at EDR: 02/02/1994

Elapsed ASTM Days: 56

Date of Last EDR Contact: 11/15/2007

CA SWF/LF (SWIS): Solid Waste Information System

Source: Integrated Waste Management Board

Telephone: 916-341-6320

Active, Closed and Inactive Landfills. SWF/LF records typically contain an inventory of solid waste disposal facilities or landfills. These may be active or inactive facilities or open dumps that failed to meet RCRA Section 4004 criteria for solid waste landfills or disposal sites.

Date of Government Version: 09/10/2007

Database Release Frequency: Quarterly

Date of Last EDR Contact: 12/13/2007

Date of Next Scheduled Update: 03/10/2008

MULTIMEDIA

TRIS: Toxic Chemical Release Inventory System

Source: EPA

Telephone: 202-566-0250

Toxic Release Inventory System. TRIS identifies facilities which release toxic chemicals to the air, water and land in reportable quantities under SARA Title III Section 313.

Date of Government Version: 12/31/2005

Database Release Frequency: Annually

Date of Last EDR Contact: 12/18/2007

Date of Next Scheduled Update: 03/17/2008

SECTION 3: DATABASES SEARCHED AND UPDATE DATES

...Continued...

SSTS: Section 7 Tracking Systems

Source: EPA

Telephone: 202-564-4203

Section 7 of the Federal Insecticide, Fungicide and Rodenticide Act, as amended (92 Stat. 829) requires all registered pesticide-producing establishments to submit a report to the Environmental Protection Agency by March 1st each year. Each establishment must report the types and amounts of pesticides, active ingredients and devices being produced, and those having been produced and sold or distributed in the past year.

Date of Government Version: 12/31/2005

Database Release Frequency: Annually

Date of Last EDR Contact: 01/15/2008

Date of Next Scheduled Update: 04/14/2008

TSCA: Toxic Substances Control Act

Source: EPA

Telephone: 202-260-5521

Toxic Substances Control Act. TSCA identifies manufacturers and importers of chemical substances included on the TSCA Chemical Substance Inventory list. It includes data on the production volume of these substances by plant site.

Date of Government Version: 12/31/2002

Database Release Frequency: N/A

Date of Last EDR Contact: 01/15/2008

Date of Next Scheduled Update: 04/14/2008

FTTS: FIFRA/ TSCA Tracking System - FIFRA (Federal Insecticide, Fungicide, & Rodenticide Act)/TSCA (Toxic Substances Control Act)

Source: EPA/Office of Prevention, Pesticides and Toxic Substances

Telephone: 202-566-1667

FTTS tracks administrative cases and pesticide enforcement actions and compliance activities related to FIFRA, TSCA and EPCRA (Emergency Planning and Community Right-to-Know Act). To maintain currency, EDR contacts the Agency on a quarterly basis.

Date of Government Version: 10/12/2007

Database Release Frequency: Quarterly

Date of Last EDR Contact: 12/17/2007

Date of Next Scheduled Update: 03/17/2008

FTTS INSP: FIFRA/ TSCA Tracking System - FIFRA (Federal Insecticide, Fungicide, & Rodenticide Act)/TSCA (Toxic Substances Control Act)

Source: EPA

Telephone: 202-566-1667

A listing of FIFRA/TSCA Tracking System (FTTS) inspections and enforcements.

Date of Government Version: 10/12/2007

Database Release Frequency: Quarterly

Date of Last EDR Contact: 12/17/2007

Date of Next Scheduled Update: 03/17/2008

FINDS: Facility Index System/Facility Registry System

Source: EPA

Telephone: Not reported

Facility Index System. FINDS contains both facility information and 'pointers' to other sources that contain more detail. EDR includes the following FINDS databases in this report: PCS (Permit Compliance System), AIRS (Aerometric Information Retrieval System), DOCKET (Enforcement Docket used to manage and track information on civil judicial enforcement cases for all environmental statutes), FURS (Federal Underground Injection Control), C-DOCKET (Criminal Docket System used to track criminal enforcement actions for all environmental statutes), FFIS (Federal Facilities Information System), STATE (State Environmental Laws and Statutes), and PADS (PCB Activity Data System).

Date of Government Version: 10/18/2007

Database Release Frequency: Quarterly

Date of Last EDR Contact: 01/02/2008

Date of Next Scheduled Update: 03/31/2008

RMP: Risk Management Plans

Source: Environmental Protection Agency

Telephone: 202-564-8600

When Congress passed the Clean Air Act Amendments of 1990, it required EPA to publish regulations and guidance for chemical accident prevention at facilities using extremely hazardous substances. The Risk Management Program Rule (RMP Rule) was written to implement Section 112(r) of these amendments. The rule, which built upon existing industry codes and standards, requires companies of all sizes that use certain flammable and toxic substances to develop a Risk Management Program, which includes a(n): Hazard assessment that details the potential effects of an accidental release, an accident history of the last five years, and an evaluation of worst-case and alternative accidental releases; Prevention program that includes safety precautions and maintenance, monitoring, and employee training measures; and Emergency response program that spells out emergency health care, employee training measures and procedures for informing the public and response agencies (e.g the fire department) should an accident occur.

Date of Government Version: 11/01/2007

Database Release Frequency: Varies

Date of Last EDR Contact: 11/15/2007

Date of Next Scheduled Update: 02/18/2008

SECTION 3: DATABASES SEARCHED AND UPDATE DATES

...Continued...

STORMWATER: Storm Water General Permits

Source: Environmental Protection Agency
Telephone: 202-564-0746
A listing of all facilities with Storm Water General Permits.

Date of Government Version: 06/02/2005
Database Release Frequency: Quarterly

Date of Last EDR Contact: 01/02/2008
Date of Next Scheduled Update: 03/31/2008

US ENG CONTROLS: Engineering Controls Sites List

Source: Environmental Protection Agency
Telephone: 703-603-8905
A listing of sites with engineering controls in place. Engineering controls include various forms of caps, building foundations, liners, and treatment methods to create pathway elimination for regulated substances to enter environmental media or effect human health.

Date of Government Version: 07/16/2007
Database Release Frequency: Varies

Date of Last EDR Contact: 01/02/2008
Date of Next Scheduled Update: 03/31/2008

US INST CONTROL: Sites with Institutional Controls

Source: Environmental Protection Agency
Telephone: 703-603-8905
A listing of sites with institutional controls in place. Institutional controls include administrative measures, such as groundwater use restrictions, construction restrictions, property use restrictions, and post remediation care requirements intended to prevent exposure to contaminants remaining on site. Deed restrictions are generally required as part of the institutional controls.

Date of Government Version: 07/16/2007
Database Release Frequency: Varies

Date of Last EDR Contact: 01/02/2008
Date of Next Scheduled Update: 03/31/2008

INDIAN LUST R1: Leaking Underground Storage Tanks on Indian Land

Source: EPA Region 1
Telephone: 617-918-1313
A listing of leaking underground storage tank locations on Indian Land.

Date of Government Version: 12/01/2006
Database Release Frequency: Varies

Date of Last EDR Contact: 11/15/2007
Date of Next Scheduled Update: 02/18/2008

RADINFO: Radiation Information Database

Source: Environmental Protection Agency
Telephone: 202-343-9775
The Radiation Information Database (RADINFO) contains information about facilities that are regulated by U.S. Environmental Protection Agency (EPA) regulations for radiation and radioactivity.

Date of Government Version: 10/30/2007
Database Release Frequency: Quarterly

Date of Last EDR Contact: 10/31/2007
Date of Next Scheduled Update: 01/28/2008

LUCIS: Land Use Control Information System

Source: Department of the Navy
Telephone: 843-820-7326
LUCIS contains records of land use control information pertaining to the former Navy Base Realignment and Closure properties.

Date of Government Version: 12/09/2005
Database Release Frequency: Varies

Date of Last EDR Contact: 12/10/2007
Date of Next Scheduled Update: 03/10/2008

CDL: Clandestine Drug Labs

Source: Drug Enforcement Administration
Telephone: 202-307-1000
A listing of clandestine drug lab locations. The U.S. Department of Justice ("the Department") provides this web site as a public service. It contains addresses of some locations where law enforcement agencies reported they found chemicals or other items that indicated the presence of either clandestine drug laboratories or dumpsites. In most cases, the source of the entries is not the Department, and the Department has not verified the entry and does not guarantee its accuracy. Members of the public must verify the accuracy of all entries by, for example, contacting local law enforcement and local health departments.

Date of Government Version: 09/01/2007
Database Release Frequency: Quarterly

Date of Last EDR Contact: 12/28/2007
Date of Next Scheduled Update: 03/24/2008

SECTION 3: DATABASES SEARCHED AND UPDATE DATES

...Continued...

CA HIST CAL-SITES: Historical Calsites Database

Source: Department of Toxic Substance Control
Telephone: 916-323-3400

The Calsites database contains potential or confirmed hazardous substance release properties. In 1996, California EPA reevaluated and significantly reduced the number of sites in the Calsites database. No longer updated by the state agency. It has been replaced by ENVIROSTOR.

Date of Government Version: 08/08/2005
Database Release Frequency: No Update Planned

Date of Last EDR Contact: 11/26/2007
Date of Next Scheduled Update: 02/25/2008

CA CA BOND EXP. PLAN: Bond Expenditure Plan

Source: Department of Health Services
Telephone: 916-255-2118

Department of Health Services developed a site-specific expenditure plan as the basis for an appropriation of Hazardous Substance Cleanup Bond Act funds. It is not updated.

Date of Government Version: 01/01/1989
Database Release Frequency: No Update Planned

Date of Last EDR Contact: 05/31/1994
Date of Next Scheduled Update: Not reported

CA SCH: School Property Evaluation Program

Source: Department of Toxic Substances Control
Telephone: 916-323-3400

This category contains proposed and existing school sites that are being evaluated by DTSC for possible hazardous materials contamination. In some cases, these properties may be listed in the CalSites category depending on the level of threat to public health and safety or the environment they pose.

Date of Government Version: 08/28/2007
Database Release Frequency: Quarterly

Date of Last EDR Contact: 11/28/2007
Date of Next Scheduled Update: 02/25/2008

CA TOXIC PITS: Toxic Pits Cleanup Act Sites

Source: State Water Resources Control Board
Telephone: 916-227-4364

Toxic PITS Cleanup Act Sites. TOXIC PITS identifies sites suspected of containing hazardous substances where cleanup has not yet been completed.

Date of Government Version: 07/01/1995
Database Release Frequency: No Update Planned

Date of Last EDR Contact: 10/26/2007
Date of Next Scheduled Update: 01/28/2008

CA CA WDS: Waste Discharge System

Source: State Water Resources Control Board
Telephone: 916-341-5227

Sites which have been issued waste discharge requirements.

Date of Government Version: 06/19/2007
Database Release Frequency: Quarterly

Date of Last EDR Contact: 12/17/2007
Date of Next Scheduled Update: 03/17/2008

CA WMUDS/SWAT: Waste Management Unit Database

Source: State Water Resources Control Board
Telephone: 916-227-4448

Waste Management Unit Database System. WMUDS is used by the State Water Resources Control Board staff and the Regional Water Quality Control Boards for program tracking and inventory of waste management units. WMUDS is composed of the following databases: Facility Information, Scheduled Inspections Information, Waste Management Unit Information, SWAT Program Information, SWAT Report Summary Information, SWAT Report Summary Data, Chapter 15 (formerly Subchapter 15) Information, Chapter 15 Monitoring Parameters, TPCA Program Information, RCRA Program Information, Closure Information, and Interested Parties Information.

Date of Government Version: 04/01/2000
Database Release Frequency: Quarterly

Date of Last EDR Contact: 12/03/2007
Date of Next Scheduled Update: 03/03/2008

CA CORTESE: "Cortese" Hazardous Waste & Substances Sites List

Source: CAL EPA/Office of Emergency Information
Telephone: 916-323-3400

The sites for the list are designated by the State Water Resource Control Board (LUST), the Integrated Waste Board (SWF/LS), and the Department of Toxic Substances Control (Cal-Sites). This listing is no longer updated by the state agency.

Date of Government Version: 04/01/2001
Database Release Frequency: No Update Planned

Date of Last EDR Contact: 01/21/2008
Date of Next Scheduled Update: 04/21/2008

SECTION 3: DATABASES SEARCHED AND UPDATE DATES

...Continued...

CA SWRCY: Recycler Database

Source: Department of Conservation
Telephone: 916-323-3836
A listing of recycling facilities in California.

Date of Government Version: 10/09/2007
Database Release Frequency: Quarterly

Date of Last EDR Contact: 01/09/2008
Date of Next Scheduled Update: 04/07/2008

CA CA FID UST: Facility Inventory Database

Source: California Environmental Protection Agency
Telephone: 916-341-5851
The Facility Inventory Database (FID) contains a historical listing of active and inactive underground storage tank locations from the State Water Resource Control Board. Refer to local/county source for current data.

Date of Government Version: 10/31/1994
Database Release Frequency: No Update Planned

Date of Last EDR Contact: 12/28/1998
Date of Next Scheduled Update: Not reported

CA SLIC: Statewide SLIC Cases

Source: State Water Resources Control Board
Telephone: 866-480-1028
The SLIC (Spills, Leaks, Investigations and Cleanup) program is designed to protect and restore water quality from spills, leaks, and similar discharges.

Date of Government Version: 10/10/2007
Database Release Frequency: Varies

Date of Last EDR Contact: 01/09/2008
Date of Next Scheduled Update: 04/07/2008

CA Sacramento Co. CS: CS - Contaminated Sites

Source: Sacramento County Environmental Management
Telephone: 916-875-8406
List of sites where unauthorized releases of potentially hazardous materials have occurred.

Date of Government Version: 10/29/2007
Database Release Frequency: Quarterly

Date of Last EDR Contact: 10/26/2007
Date of Next Scheduled Update: 01/28/2008

CA CS: Contaminated Sites

Source: Alameda County Environmental Health Services
Telephone: 510-567-6700
A listing of contaminated sites overseen by the Toxic Release Program (oil and groundwater contamination from chemical releases and spills) and the Leaking Underground Storage Tank Program (soil and ground water contamination from leaking petroleum USTs).

Date of Government Version: 10/22/2007
Database Release Frequency: Semi-Annually

Date of Last EDR Contact: 01/21/2008
Date of Next Scheduled Update: 04/21/2008

CA HIST LUST SANTA CLARA: Fuel Leak Site Activity Report

Source: Santa Clara Valley Water District
Telephone: 408-265-2600
A listing of open and closed leaking underground storage tanks. This listing is no longer updated by the county. Leaking underground storage tanks are now handled by the Department of Environmental Health.

Date of Government Version: 03/29/2005
Database Release Frequency: No Update Planned

Date of Last EDR Contact: 12/26/2007
Date of Next Scheduled Update: 03/24/2008

CA AOCONCERN: San Gabriel Valley Areas of Concern

Source: EPA Region 9
Telephone: 415-972-3178
San Gabriel Valley areas where VOC contamination is at or above the MCL as designated by region 9 EPA office.

Date of Government Version: 12/31/1998
Database Release Frequency: No Update Planned

Date of Last EDR Contact: 01/17/2008
Date of Next Scheduled Update: 04/14/2008

SECTION 3: DATABASES SEARCHED AND UPDATE DATES

...Continued...

CA HIST UST: Hazardous Substance Storage Container Database

Source: State Water Resources Control Board
Telephone: 916-341-5851

The Hazardous Substance Storage Container Database is a historical listing of UST sites.
Refer to local/county source for current data.

Date of Government Version: 10/15/1990
Database Release Frequency: No Update Planned

Date of Last EDR Contact: 07/26/2001
Date of Next Scheduled Update: Not reported

CA LIENS: Environmental Liens Listing

Source: Department of Toxic Substances Control
Telephone: 916-323-3400

A listing of property locations with environmental liens for California where DTSC is a lien holder.

Date of Government Version: 08/27/2007
Database Release Frequency: Varies

Date of Last EDR Contact: 11/05/2007
Date of Next Scheduled Update: 02/04/2008

CA PLACER CO. MS: Master List of Facilities

Source: Placer County Health and Human Services
Telephone: 530-889-7312

List includes aboveground tanks, underground tanks and cleanup sites.

Date of Government Version: 07/23/2007
Database Release Frequency: Semi-Annually

Date of Last EDR Contact: 12/17/2007
Date of Next Scheduled Update: 03/17/2008

CA Fresno Co. CUPA: CUPA Resources List

Source: Dept. of Community Health
Telephone: 559-445-3271

Certified Unified Program Agency. CUPA's are responsible for implementing a unified hazardous materials and hazardous waste management regulatory program. The agency provides oversight of businesses that deal with hazardous materials, operate underground storage tanks or aboveground storage tanks.

Date of Government Version: 10/09/2007
Database Release Frequency: Semi-Annually

Date of Last EDR Contact: 01/17/2008
Date of Next Scheduled Update: 02/04/2008

CA CONTRA COSTA CO. SITE LIST: Site List

Source: Contra Costa Health Services Department
Telephone: 925-646-2286

List includes sites from the underground tank, hazardous waste generator and business plan/2185 programs.

Date of Government Version: 09/11/2007
Database Release Frequency: Semi-Annually

Date of Last EDR Contact: 11/26/2007
Date of Next Scheduled Update: 02/25/2008

CA SAN JOSE HAZMAT: Hazardous Material Facilities

Source: City of San Jose Fire Department
Telephone: 408-277-4659

Hazardous material facilities, including underground storage tank sites.

Date of Government Version: 09/17/2007
Database Release Frequency: Annually

Date of Last EDR Contact: 12/17/2007
Date of Next Scheduled Update: 03/03/2008

CA SWEEPS UST: SWEEPS UST Listing

Source: State Water Resources Control Board
Telephone: Not reported

Statewide Environmental Evaluation and Planning System. This underground storage tank listing was updated and maintained by a company contacted by the SWRCB in the early 1980's. The listing is no longer updated or maintained. The local agency is the contact for more information on a site on the SWEEPS list.

Date of Government Version: 06/01/1994
Database Release Frequency: No Update Planned

Date of Last EDR Contact: 06/03/2005
Date of Next Scheduled Update: Not reported

SECTION 3: DATABASES SEARCHED AND UPDATE DATES

...Continued...

CA CHMIRS: California Hazardous Material Incident Report System

Source: Office of Emergency Services

Telephone: 916-845-8400

California Hazardous Material Incident Reporting System. CHMIRS contains information on reported hazardous material incidents (accidental releases or spills).

Date of Government Version: 12/31/2005

Database Release Frequency: Varies

Date of Last EDR Contact: 11/15/2007

Date of Next Scheduled Update: 02/18/2008

CA NOTIFY 65: Proposition 65 Records

Source: State Water Resources Control Board

Telephone: 916-445-3846

Proposition 65 Notification Records. NOTIFY 65 contains facility notifications about any release which could impact drinking water and thereby expose the public to a potential health risk.

Date of Government Version: 10/21/1993

Database Release Frequency: No Update Planned

Date of Last EDR Contact: 01/15/2008

Date of Next Scheduled Update: 04/14/2008

CA LA Co. Site Mitigation: Site Mitigation List

Source: Community Health Services

Telephone: 323-890-7806

Industrial sites that have had some sort of spill or complaint.

Date of Government Version: 05/30/2007

Database Release Frequency: Annually

Date of Last EDR Contact: 11/13/2007

Date of Next Scheduled Update: 02/11/2008

CA Orange Co. Industrial Site: List of Industrial Site Cleanups

Source: Health Care Agency

Telephone: 714-834-3446

Petroleum and non-petroleum spills.

Date of Government Version: 08/01/2007

Database Release Frequency: Annually

Date of Last EDR Contact: 12/06/2007

Date of Next Scheduled Update: 03/03/2008

CA DEED: Deed Restriction Listing

Source: Department of Toxic Substances Control

Telephone: 916-323-3400

Site Mitigation and Brownfields Reuse Program Facility Sites with Deed Restrictions & Hazardous Waste Management Program Facility Sites with Deed / Land Use Restriction. The DTSC Site Mitigation and Brownfields Reuse Program (SMBRP) list includes sites cleaned up under the program's oversight and generally does not include current or former hazardous waste facilities that required a hazardous waste facility permit. The list represents deed restrictions that are active. Some sites have multiple deed restrictions. The DTSC Hazardous Waste Management Program (HWMP) has developed a list of current or former hazardous waste facilities that have a recorded land use restriction at the local county recorder's office. The land use restrictions on this list were required by the DTSC HWMP as a result of the presence of hazardous substances that remain on site after the facility (or part of the facility) has been closed or cleaned up. The types of land use restriction include deed notice, deed restriction, or a land use restriction that binds current and future owners.

Date of Government Version: 10/02/2007

Database Release Frequency: Semi-Annually

Date of Last EDR Contact: 01/04/2008

Date of Next Scheduled Update: 03/31/2008

CA VCP: Voluntary Cleanup Program Properties

Source: Department of Toxic Substances Control

Telephone: 916-323-3400

Contains low threat level properties with either confirmed or unconfirmed releases and the project proponents have request that DTSC oversee investigation and/or cleanup activities and have agreed to provide coverage for DTSC's costs.

Date of Government Version: 08/28/2007

Database Release Frequency: Quarterly

Date of Last EDR Contact: 11/28/2007

Date of Next Scheduled Update: 02/25/2008

SECTION 3: DATABASES SEARCHED AND UPDATE DATES

...Continued...

CA DRYCLEANERS: Cleaner Facilities

Source: Department of Toxic Substance Control
Telephone: 916-327-4498

A list of drycleaner related facilities that have EPA ID numbers. These are facilities with certain SIC codes: power laundries, family and commercial; garment pressing and cleaner's agents; linen supply; coin-operated laundries and cleaning; drycleaning plants, except rugs; carpet and upholster cleaning; industrial launderers; laundry and garment services.

Date of Government Version: 07/31/2007
Database Release Frequency: Annually

Date of Last EDR Contact: 01/02/2008
Date of Next Scheduled Update: 03/31/2008

CA LOS ANGELES CO. HMS: HMS: Street Number List

Source: Department of Public Works
Telephone: 626-458-3517

Industrial Waste and Underground Storage Tank Sites.

Date of Government Version: 07/11/2007
Database Release Frequency: Semi-Annually

Date of Last EDR Contact: 11/13/2007
Date of Next Scheduled Update: 02/11/2008

CA WIP: Well Investigation Program Case List

Source: Los Angeles Water Quality Control Board
Telephone: 213-576-6726

Well Investigation Program case in the San Gabriel and San Fernando Valley area.

Date of Government Version: 09/30/2007
Database Release Frequency: Varies

Date of Last EDR Contact: 01/23/2008
Date of Next Scheduled Update: 04/21/2008

CA VENTURA CO. BWT: Business Plan, Hazardous Waste Producers, and Operating Underground Tanks

Source: Ventura County Environmental Health Division
Telephone: 805-654-2813

The BWT list indicates by site address whether the Environmental Health Division has Business Plan (B), Waste Producer (W), and/or Underground Tank (T) information.

Date of Government Version: 08/24/2007
Database Release Frequency: Quarterly

Date of Last EDR Contact: 12/13/2007
Date of Next Scheduled Update: 03/10/2008

CA CDL: Clandestine Drug Labs

Source: Department of Toxic Substances Control
Telephone: 916-255-6504

A listing of drug lab locations. Listing of a location in this database does not indicate that any illegal drug lab materials were or were not present there, and does not constitute a determination that the location either requires or does not require additional cleanup work.

Date of Government Version: 09/30/2007
Database Release Frequency: Varies

Date of Last EDR Contact: 01/21/2008
Date of Next Scheduled Update: 04/21/2008

CA SAN DIEGO CO. HMMD: Hazardous Materials Management Division Database

Source: Hazardous Materials Management Division
Telephone: 619-338-2268

The database includes: HE58 - This report contains the business name, site address, business phone number, establishment 'H' permit number, type of permit, and the business status. HE17 - In addition to providing the same information provided in the HE58 listing, HE17 provides inspection dates, violations received by the establishment, hazardous waste generated, the quantity, method of storage, treatment/disposal of waste and the hauler, and information on underground storage tanks. Unauthorized Release List - Includes a summary of environmental contamination cases in San Diego County (underground tank cases, non-tank cases, groundwater contamination, and soil contamination are included.)

Date of Government Version: 05/16/2005
Database Release Frequency: Quarterly

Date of Last EDR Contact: 01/04/2008
Date of Next Scheduled Update: 03/31/2008

CA Sacramento Co. ML: ML - Regulatory Compliance Master List

Source: Sacramento County Environmental Management
Telephone: 916-875-8406

Any business that has hazardous materials on site - hazardous material storage sites, underground storage tanks, waste generators.

Date of Government Version: 10/29/2007
Database Release Frequency: Quarterly

Date of Last EDR Contact: 10/26/2007
Date of Next Scheduled Update: 01/28/2008

SECTION 3: DATABASES SEARCHED AND UPDATE DATES

...Continued...

CA San Bern. Co. Permit: Hazardous Material Permits

Source: San Bernardino County Fire Department Hazardous Materials Division
Telephone: 909-387-3041

This listing includes underground storage tanks, medical waste handlers/generators, hazardous materials handlers, hazardous waste generators, and waste oil generators/handlers.

Date of Government Version: 09/27/2007
Database Release Frequency: Quarterly

Date of Last EDR Contact: 12/03/2007
Date of Next Scheduled Update: 12/03/2007

CA San Mateo Co. BI: Business Inventory

Source: San Mateo County Environmental Health Services Division
Telephone: 650-363-1921

List includes Hazardous Materials Business Plan, hazardous waste generators, and underground storage tanks.

Date of Government Version: 10/24/2007
Database Release Frequency: Annually

Date of Last EDR Contact: 10/09/2007
Date of Next Scheduled Update: 01/07/2008

CA RESPONSE: State Response Sites

Source: Department of Toxic Substances Control
Telephone: 916-323-3400

Identifies confirmed release sites where DTSC is involved in remediation, either in a lead or oversight capacity. These confirmed release sites are generally high-priority and high potential risk.

Date of Government Version: 08/28/2007
Database Release Frequency: Quarterly

Date of Last EDR Contact: 11/28/2007
Date of Next Scheduled Update: 02/25/2008

CA HAZNET: Facility and Manifest Data

Source: California Environmental Protection Agency
Telephone: 916-255-1136

Facility and Manifest Data. The data is extracted from the copies of hazardous waste manifests received each year by the DTSC. The annual volume of manifests is typically 700,000 - 1,000,000 annually, representing approximately 350,000 - 500,000 shipments. Data are from the manifests submitted without correction, and therefore many contain some invalid values for data elements such as generator ID, TSD ID, waste category, and disposal method.

Date of Government Version: 12/31/2006
Database Release Frequency: Annually

Date of Last EDR Contact: 11/07/2007
Date of Next Scheduled Update: 02/04/2008

CA EMI: Emissions Inventory Data

Source: California Air Resources Board
Telephone: 916-322-2990

Toxics and criteria pollutant emissions data collected by the ARB and local air pollution agencies.

Date of Government Version: 12/31/2005
Database Release Frequency: Varies

Date of Last EDR Contact: 01/18/2008
Date of Next Scheduled Update: 04/14/2008

CA HAULERS: Registered Waste Tire Haulers Listing

Source: Integrated Waste Management Board
Telephone: 916-341-6422

A listing of registered waste tire haulers.

Date of Government Version: 09/17/2007
Database Release Frequency: Varies

Date of Last EDR Contact: 01/21/2008
Date of Next Scheduled Update: 03/10/2008

CA ENVIROSTOR: EnviroStor Database

Source: Department of Toxic Substances Control
Telephone: 916-323-3400

The Department of Toxic Substances Control's (DTSC's) Site Mitigation and Brownfields Reuse Program's (SMBRP's) EnviroStor database identifies sites that have known contamination or sites for which there may be reasons to investigate further. The database includes the following site types: Federal Superfund sites (National Priorities List (NPL)); State Response, including Military Facilities and State Superfund; Voluntary Cleanup; and School sites. EnviroStor provides similar information to the information that was available in CalSites, and provides additional site information, including, but not limited to, identification of formerly-contaminated properties that have been released for reuse, properties where environmental deed restrictions have been recorded to prevent inappropriate land uses, and risk characterization information that is used to assess potential impacts to public health and the environment at contaminated sites.

Date of Government Version: 08/28/2007
Database Release Frequency: Quarterly

Date of Last EDR Contact: 11/28/2007
Date of Next Scheduled Update: 02/25/2008

SECTION 3: DATABASES SEARCHED AND UPDATE DATES

...Continued...

CA SAN DIEGO CO. SAM: Environmental Case Listing

Source: San Diego County Department of Environmental Health
Telephone: 619-338-2371

The listing contains all underground tank release cases and projects pertaining to properties contaminated with hazardous substances that are actively under review by the Site Assessment and Mitigation Program.

Date of Government Version: 08/22/2007
Database Release Frequency: Varies

Date of Last EDR Contact: 01/04/2008
Date of Next Scheduled Update: 03/31/2008

CA DAY CARE: Licensed Child Care Facilities

Source: Department of Social Services
Telephone: 916-657-4041

Date of Government Version: Not reported
Database Release Frequency: N/A

Date of Last EDR Contact: Not reported
Date of Next Scheduled Update: Not reported

POTENTIAL SUPERFUND LIABILITY

PRP: Potentially Responsible Parties

Source: EPA
Telephone: 202-564-6064

A listing of verified Potentially Responsible Parties

Date of Government Version: 09/26/2007
Database Release Frequency: Quarterly

Date of Last EDR Contact: 01/02/2008
Date of Next Scheduled Update: 03/31/2008



EDR® Environmental
Data Resources Inc

EDR Site Report™

**988 SAN ANTONIO RD
988 SAN ANTONIO RD
LOS ALTOS, CA**

Inquiry Number:

January 28, 2008

The Standard in Environmental Risk Information

440 Wheelers Farms Road
Milford, Connecticut 06461

Nationwide Customer Service

Telephone: 1-800-352-0050
Fax: 1-800-231-6802
Internet: www.edrnet.com

TABLE OF CONTENTS

The EDR-Site Report™ is a comprehensive presentation of government filings on a facility identified in a search of over 4 million government records from more than 600 federal, state and local environmental databases. The report is divided into three sections:

Section 1: Facility Summary Page 3

Summary of facility filings including a review of the following areas: waste management, waste disposal, multi-media issues, and Superfund liability.

Section 2: Facility Detail Reports Page 4

All available detailed information from databases where sites are identified.

Section 3: Databases Searched and Update Information. Page 7

Name, source, update dates, contact phone number and description of each of the databases searched for this report.

Thank you for your business.
Please contact EDR at 1-800-352-0050
with any questions or comments.

Disclaimer - Copyright and Trademark Notice

This report contains information obtained from a variety of public and other sources reasonably available to Environmental Data Resources, Inc. It cannot be concluded from this Report that coverage information for the target and surrounding properties does not exist from other sources. **NO WARRANTY EXPRESSED OR IMPLIED, IS MADE WHATSOEVER IN CONNECTION WITH THIS REPORT. ENVIRONMENTAL DATA RESOURCES, INC. SPECIFICALLY DISCLAIMS THE MAKING OF ANY SUCH WARRANTIES, INCLUDING WITHOUT LIMITATION, MERCHANTABILITY OR FITNESS FOR A PARTICULAR USE OR PURPOSE. ALL RISK IS ASSUMED BY THE USER. IN NO EVENT SHALL ENVIRONMENTAL DATA RESOURCES, INC. BE LIABLE TO ANYONE, WHETHER ARISING OUT OF ERRORS OR OMISSIONS, NEGLIGENCE, ACCIDENT OR ANY OTHER CAUSE, FOR ANY LOSS OR DAMAGE, INCLUDING, WITHOUT LIMITATION, SPECIAL, INCIDENTAL, CONSEQUENTIAL, OR EXEMPLARY DAMAGES. ANY LIABILITY ON THE PART OF ENVIRONMENTAL DATA RESOURCES, INC. IS STRICTLY LIMITED TO A REFUND OF THE AMOUNT PAID FOR THIS REPORT.** Purchaser accepts this report "AS IS". Any analyses, estimates, ratings, or risk codes provided in this report are provided for illustrative purposes only, and are not intended to provide, nor should they be interpreted as providing any facts regarding, or prediction or forecast of, any environmental risk for any property. Only a Phase I Environmental Site Assessment performed by an environmental professional can produce information regarding the environmental risk for any property. Additionally, the information provided in this Report is not to be construed as legal advice.

Copyright 2008 by Environmental Data Resources, Inc. All rights reserved. Reproduction in any media or format, in whole or in part, of any report or map of Environmental Data Resources, Inc., or its affiliates, is prohibited without prior written permission.

EDR and its logos (including Sanborn and Sanborn Map) are trademarks of Environmental Data Resources, Inc. or its affiliates. All other trademarks used herein are the property of their respective owners.

SECTION 1: FACILITY SUMMARY

FACILITY	FACILITY 1 988 SAN ANTONIO RD 988 SAN ANTONIO RD LOS ALTOS, CA EDR ID #2005610018
AREA	
WASTE MANAGEMENT Facility generates hazardous waste (RCRA)	NO
Facility treats, stores, or disposes of hazardous waste on-site (RCRA/TSD)	NO
Facility has received Notices of Violations (RCRA/VIOL)	NO
Facility has been subject to RCRA administrative actions (RAATS)	NO
Facility has been subject to corrective actions (CORRACTS)	NO
Facility handles PCBs (PADS)	NO
Facility uses radioactive materials (MLTS)	NO
Facility manages registered aboveground storage tanks (AST)	NO
Facility manages registered underground storage tanks (UST)	NO
Facility has reported leaking underground storage tank incidents (LUST)	NO
Facility has reported emergency releases to the soil (ERNS)	YES - p4
Facility has reported hazardous material incidents to DOT (HMIRS)	NO
WASTE DISPOSAL Facility is a Superfund Site (NPL)	NO
Facility has a known or suspect abandoned, inactive or uncontrolled hazardous waste site (CERCLIS)	NO
Facility has a reported Superfund Lien on it (LIENS)	NO
Facility is listed as a state hazardous waste site (SHWS)	NO
Facility has disposed of solid waste on-site (SWF/LF)	NO
MULTIMEDIA Facility uses toxic chemicals and has notified EPA under SARA Title III, Section 313 (TRIS)	NO
Facility produces pesticides and has notified EPA under Section 7 of FIFRA (SSTS)	NO
Facility manufactures or imports toxic chemicals on the TSCA list (TSCA)	NO
Facility has inspections under FIFRA, TSCA or EPCRA (FTTS)	NO
Facility is listed in EPA's index system (FINDS)	NO
Facility is listed in a county/local unique database (LOCAL)	NO
POTENTIAL SUPERFUND LIABILITY Facility has a list of potentially responsible parties PRP	NO
TOTAL (YES)	1

SECTION 2: FACILITY DETAIL REPORTS

WASTE MANAGEMENT

Facility has reported emergency releases to the soil

DATABASE: Emergency Response Notification System (ERNS)

988 SAN ANTONIO RD
988 SAN ANTONIO RD
LOS ALTOS, CA
EDR ID #2005610018

ERNS:

Site ID:	2005758422
Incident cause:	OPERATOR ERROR
Incident desc:	THE MATERIAL RELEASED FROM A FUEL DISPENSER DUE TO OPERATOR ERROR (CUSTOMER RELATED).
Incident type:	FIXED
Incident date:	05/10/2005
Incident TG:	OCCURRED
Inc location:	RETAIL STATION
Incident address:	988 SAN ANTONIO RD LOS ALTOS, CA
Distance from city:	Not reported
Lat/Long:	/
Lat/Long quad:	/
Incident date:	05/10/2005
Township/section/range://	
WMD flag:	Not reported
Rad flag:	Not reported
Bio flag:	Not reported
Oil flag:	Not reported
Potential:	Not reported
Amt material flag:	Not reported
Military:	Not reported
LNG flag:	Not reported
Fire involved:	No
Fire extinguished:	Unknown
Any evacuees:	No
Number of evacs:	Not reported
Who evacuated:	Not reported
Radius of evacuation:	Not reported
Any injuries:	No
Number injured:	Not reported
Number hospitalized:	Not reported
Any fatalities:	No
Any damage:	No
Damage amount:	Not reported
Air corridor desc:	Not reported
Air corridor closed:	Not reported
Water description:	Not reported
Water closed:	No
Water closed time:	Not reported
Road closed:	No
Road closed desc:	Not reported
Road closed time:	Not reported
Closure direction:	Not reported
Major artery:	No
Track closed:	No
Track closed time:	Not reported
Tr. close direction:	Not reported
Track description:	Not reported
Media interest:	NONE
Medium affected:	LAND
Additional medium:	ASPHALT
Body of water:	Not reported
Tributary:	Not reported
Near river:	Not reported
Release secured:	Yes
Est. duration of rel.:	Not reported
Release rate:	Not reported
Rel. rate units:	Not reported
Rel. per units:	Not reported
Remedial action:	ABSORBENTS APPLIED, MATERIAL CONTAINED, CLEANUP COMPLETED
Agency on scene:	Not reported
Other agency:	Not reported
State agency notified:	Not reported
Fed. agency notified:	Not reported
Structure name:	Not reported
Structure type:	Not reported
Struct. operator:	Not reported

SECTION 2: FACILITY DETAIL REPORTS

...Continued...

Weather: SUNNY
Air temp: 70
Wind speed: Not reported
Wind speed unit: Not reported
Wind direction: Not reported
Water contaminated: Unknown
Sheen size: Not reported
Sheen size units: Not reported
Sheen color: Not reported
Sheen direction: Not reported
Sheen odor: Not reported
Sheen length: Not reported
Sheen len. units: Not reported
Sheen width: Not reported
Sheen wid. units: Not reported
Wave condit: Not reported
Current speed: Not reported
Current speed units: Not reported
Current direction: Not reported
Water temp: Not reported
Allision: Not reported
Employees injured: Not reported
Employee fatalities: Not reported
Passengers injured: Not reported
Passenger fatalities: Not reported
Occupant fatalities: Not reported
Community impact: No
Offshore: Not reported
Addition info: NO ADDITIONAL INFORMATION.

Aircraft type: Not reported
Aircraft model: Not reported
Aircraft ID: Not reported
Aircraft fuel cap: Not reported
Capacity units: Not reported
Fuel onboard: Not reported
Fuel units: Not reported
Spot number: Not reported
AC hanger: Not reported
AC runway: Not reported
Mile marker: Not reported
Building ID: Not reported
Type fixed obj: GAS STATION
Power gen facility: No
Generation capacity: Not reported
Fuel type: Not reported
NPDES: Not reported
NPDES compliance: Unknown
Pipe type: Not reported
DOT regulated: Unknown
Pipe above: ABOVE
Exposed underwtr: No
Pipe covered: Unknown
Railroad hotline: Not reported
Grade crossing: No
Location subdivision: Not reported
Railroad milepost: Not reported
Vehicle type: Not reported
Crossing device: Not reported
Device operational: Yes
DOT crossing #: Not reported
Brakes failed: No
Tank description: Not reported
Above ground tank: ABOVE
Tank regulated: Unknown
Tank ID: Not reported
Tank regulated by: Not reported
Tank capacity: Not reported
Capacity units: Not reported
Actual amount: Not reported
Amount units: Not reported
Transportable container: Unknown
Platform rig name: Not reported
Platform letter: Not reported
Local area ID: Not reported
Local block ID: Not reported
OCSG number: Not reported
State lease #: Not reported
Pier dock #: Not reported
Berth slip #: Not reported
Initial continuous rel #: Not reported
Cont. rel permit: Not reported
Allision: No
Structure type: Not reported
Structure: Not reported

SECTION 2: FACILITY DETAIL REPORTS

...Continued...

Structure operator: U
Air bag deployed: Not reported
Date time normal srv: Not reported
Service disruption time: Not reported
Transit bus flag: Not reported
Begin date: Not reported
End date: Not reported
Change date: Not reported

Call received date: 05/11/2005
Complete date: 05/11/2005
Call Taker: NCT7613
Call Type: INC
Responsible Party: JOHN SCHETTER EXT 6233
RP telephone: 8005255857
RP tel type: PRIMARY
Responsible company: BP
RC organization type: PRIVATE ENTERPRISE
PR address: 4 CENTERPOINT DRIVE
LAPALMA, CA 90623

Initial caller: Not reported
Initial caller tel: Not reported
Initially reported comp.: Not reported
On behalf: Not reported
Source: TELEPHONE

Spilled material name: GASOLINE: AUTOMOTIVE (UNLEADED)
Material CHRIS code: GAS
Mat. CAS number: 000000-00-0
Material UN #: Not reported
Amount of spilled mat.: 6
Mat. amount unit: GALLON(S)
Mat. reached water: NO
Amount in water: Not reported
Amount in water units: Not reported

SECTION 3: DATABASES SEARCHED AND UPDATE DATES

To maintain currency of the following federal, state and local databases, EDR contacts the appropriate government agency on a monthly or quarterly basis as required.

Elapsed ASTM days: Provides confirmation that this report meets or exceeds the 90-day updating requirement of the ASTM standard.

WASTE MANAGEMENT

RCRA-TSDF: RCRA - Transporters, Storage and Disposal

Source: Environmental Protection Agency
Telephone: 703-308-0035

RCRAInfo is EPA's comprehensive information system, providing access to data supporting the Resource Conservation and Recovery Act (RCRA) of 1976 and the Hazardous and Solid Waste Amendments (HSWA) of 1984. The database includes selective information on sites which generate, transport, store, treat and/or dispose of hazardous waste as defined by the Resource Conservation and Recovery Act (RCRA). Transporters are individuals or entities that move hazardous waste from the generator offsite to a facility that can recycle, treat, store, or dispose of the waste. TSDFs treat, store, or dispose of the waste.

Date of Government Version: 09/11/2007
Database Release Frequency: Quarterly

Date of Last EDR Contact: 12/21/2007
Date of Next Scheduled Update: 02/18/2008

RCRA-LQG: RCRA - Large Quantity Generators

Source: Environmental Protection Agency
Telephone: 703-308-0035

RCRAInfo is EPA's comprehensive information system, providing access to data supporting the Resource Conservation and Recovery Act (RCRA) of 1976 and the Hazardous and Solid Waste Amendments (HSWA) of 1984. The database includes selective information on sites which generate, transport, store, treat and/or dispose of hazardous waste as defined by the Resource Conservation and Recovery Act (RCRA). Large quantity generators (LQGs) generate over 1,000 kilograms (kg) of hazardous waste, or over 1 kg of acutely hazardous waste per month.

Date of Government Version: 09/11/2007
Database Release Frequency: Quarterly

Date of Last EDR Contact: 12/21/2007
Date of Next Scheduled Update: 02/18/2008

RCRA-SQG: RCRA - Small Quantity Generators

Source: Environmental Protection Agency
Telephone: 703-308-0035

RCRAInfo is EPA's comprehensive information system, providing access to data supporting the Resource Conservation and Recovery Act (RCRA) of 1976 and the Hazardous and Solid Waste Amendments (HSWA) of 1984. The database includes selective information on sites which generate, transport, store, treat and/or dispose of hazardous waste as defined by the Resource Conservation and Recovery Act (RCRA). Small quantity generators (SQGs) generate between 100 kg and 1,000 kg of hazardous waste per month.

Date of Government Version: 09/11/2007
Database Release Frequency: Quarterly

Date of Last EDR Contact: 12/21/2007
Date of Next Scheduled Update: 02/18/2008

RCRA-CESQG: RCRA - Conditionally Exempt Small Quantity Generator

Source: Environmental Protection Agency
Telephone: 703-308-0035

RCRAInfo is EPA's comprehensive information system, providing access to data supporting the Resource Conservation and Recovery Act (RCRA) of 1976 and the Hazardous and Solid Waste Amendments (HSWA) of 1984. The database includes selective information on sites which generate, transport, store, treat and/or dispose of hazardous waste as defined by the Resource Conservation and Recovery Act (RCRA). Conditionally exempt small quantity generators (CESQGs) generate less than 100 kg of hazardous waste, or less than 1 kg of acutely hazardous waste per month.

Date of Government Version: 09/11/2007
Database Release Frequency: Varies

Date of Last EDR Contact: 12/21/2007
Date of Next Scheduled Update: 02/18/2008

RCRA-NonGen: RCRA - Non Generators

Source: Environmental Protection Agency
Telephone: 703-308-0035

RCRAInfo is EPA's comprehensive information system, providing access to data supporting the Resource Conservation and Recovery Act (RCRA) of 1976 and the Hazardous and Solid Waste Amendments (HSWA) of 1984. The database includes selective information on sites which generate, transport, store, treat and/or dispose of hazardous waste as defined by the Resource Conservation and Recovery Act (RCRA). Non-Generators do not presently generate hazardous waste.

Date of Government Version: 09/11/2007
Database Release Frequency: Varies

Date of Last EDR Contact: 12/21/2007
Date of Next Scheduled Update: 02/18/2008

SECTION 3: DATABASES SEARCHED AND UPDATE DATES

...Continued...

BRS: Biennial Reporting System

Source: EPA/NTIS
Telephone: 800-424-9346

The Biennial Reporting System is a national system administered by the EPA that collects data on the generation and management of hazardous waste. BRS captures detailed data from two groups: Large Quantity Generators (LQG) and Treatment, Storage, and Disposal Facilities.

Date of Government Version: 12/31/2005
Database Release Frequency: Biennially

Date of Last EDR Contact: 12/13/2007
Date of Next Scheduled Update: 03/10/2008

RAATS: RCRA Administrative Action Tracking System

Source: EPA
Telephone: 202-564-4104

RCRA Administration Action Tracking System. RAATS contains records based on enforcement actions issued under RCRA pertaining to major violators and includes administrative and civil actions brought by the EPA. For administration actions after September 30, 1995, data entry in the RAATS database was discontinued. EPA will retain a copy of the database for historical records. It was necessary to terminate RAATS because a decrease in agency resources made it impossible to continue to update the information contained in the database.

Date of Government Version: 04/17/1995
Database Release Frequency: No Update Planned

Date of Last EDR Contact: 12/03/2007
Date of Next Scheduled Update: 03/03/2008

CORRACTS: Corrective Action Report

Source: EPA
Telephone: 800-424-9346

CORRACTS identifies hazardous waste handlers with RCRA corrective action activity.

Date of Government Version: 09/18/2007
Database Release Frequency: Quarterly

Date of Last EDR Contact: 12/03/2007
Date of Next Scheduled Update: 03/03/2008

PADS: PCB Activity Database System

Source: EPA
Telephone: 202-566-0500

PCB Activity Database. PADS Identifies generators, transporters, commercial storers and/or brokers and disposers of PCB's who are required to notify the EPA of such activities.

Date of Government Version: 04/12/2007
Database Release Frequency: Annually

Date of Last EDR Contact: 08/09/2007
Date of Next Scheduled Update: 11/05/2007

MLTS: Material Licensing Tracking System

Source: Nuclear Regulatory Commission
Telephone: 301-415-7169

MLTS is maintained by the Nuclear Regulatory Commission and contains a list of approximately 8,100 sites which possess or use radioactive materials and which are subject to NRC licensing requirements. To maintain currency, EDR contacts the Agency on a quarterly basis.

Date of Government Version: 10/04/2007
Database Release Frequency: Quarterly

Date of Last EDR Contact: 01/02/2008
Date of Next Scheduled Update: 03/31/2008

CA AST: Aboveground Petroleum Storage Tank Facilities

Source: State Water Resources Control Board
Telephone: 916-341-5712

Registered Aboveground Storage Tanks.

Date of Government Version: 09/17/2007
Database Release Frequency: Quarterly

Date of Last EDR Contact: 01/28/2008
Date of Next Scheduled Update: 04/28/2008

CA UST: Active UST Facilities

Source: SWRCB
Telephone: 866-480-1028

Active UST facilities gathered from the local regulatory agencies

Date of Government Version: 10/10/2007
Database Release Frequency: Semi-Annually

Date of Last EDR Contact: 01/09/2008
Date of Next Scheduled Update: 04/07/2008

SECTION 3: DATABASES SEARCHED AND UPDATE DATES

...Continued...

CA LUST: Geotracker's Leaking Underground Fuel Tank Report

Source: State Water Resources Control Board

Telephone: Not reported

Leaking Underground Storage Tank Incident Reports. LUST records contain an inventory of reported leaking underground storage tank incidents. Not all states maintain these records, and the information stored varies by state. For more information on a particular leaking underground storage tank sites, please contact the appropriate regulatory agency.

Date of Government Version: 10/10/2007
Database Release Frequency: Quarterly

Date of Last EDR Contact: 01/09/2008
Date of Next Scheduled Update: 04/07/2008

ERNS: Emergency Response Notification System

Source: National Response Center, United States Coast Guard

Telephone: 202-267-2180

Emergency Response Notification System. ERNS records and stores information on reported releases of oil and hazardous substances.

Date of Government Version: 12/31/2006
Database Release Frequency: Annually

Date of Last EDR Contact: 01/23/2008
Date of Next Scheduled Update: 04/21/2008

HMIRS: Hazardous Materials Information Reporting System

Source: U.S. Department of Transportation

Telephone: 202-366-4555

Hazardous Materials Incident Report System. HMIRS contains hazardous material spill incidents reported to DOT.

Date of Government Version: 10/01/2007
Database Release Frequency: Annually

Date of Last EDR Contact: 01/17/2008
Date of Next Scheduled Update: 04/14/2008

WASTE DISPOSAL

NPL: National Priority List

Source: EPA

Telephone: Not reported

National Priorities List (Superfund). The NPL is a subset of CERCLIS and identifies over 1,200 sites for priority cleanup under the Superfund Program. NPL sites may encompass relatively large areas. As such, EDR provides polygon coverage for over 1,000 NPL site boundaries produced by EPA's Environmental Photographic Interpretation Center (EPIC) and regional EPA offices.

Date of Government Version: 10/02/2007
Date Made Active at EDR: 12/28/2007
Database Release Frequency: Quarterly

Date of Data Arrival at EDR: 12/03/2007
Elapsed ASTM Days: 25
Date of Last EDR Contact: 07/31/2007

Proposed NPL: Proposed National Priority List Sites

Source: EPA

Telephone: Not reported

A site that has been proposed for listing on the National Priorities List through the issuance of a proposed rule in the Federal Register. EPA then accepts public comments on the site, responds to the comments, and places on the NPL those sites that continue to meet the requirements for listing.

Date of Government Version: 10/02/2007
Date Made Active at EDR: 12/28/2007
Database Release Frequency: Quarterly

Date of Data Arrival at EDR: 12/03/2007
Elapsed ASTM Days: 25
Date of Last EDR Contact: 08/31/2007

DELISTED NPL: National Priority List Deletions

Source: EPA

Telephone: Not reported

The National Oil and Hazardous Substances Pollution Contingency Plan (NCP) establishes the criteria that the EPA uses to delete sites from the NPL. In accordance with 40 CFR 300.425.(e), sites may be deleted from the NPL where no further response is appropriate.

Date of Government Version: 10/02/2007
Date Made Active at EDR: 12/28/2007
Database Release Frequency: Quarterly

Date of Data Arrival at EDR: 12/03/2007
Elapsed ASTM Days: 25
Date of Last EDR Contact: 08/29/2007

SECTION 3: DATABASES SEARCHED AND UPDATE DATES

...Continued...

CERCLIS: Comprehensive Environmental Response, Compensation, and Liability Information System

Source: EPA

Telephone: 703-412-9810

CERCLIS contains data on potentially hazardous waste sites that have been reported to the USEPA by states, municipalities, private companies and private persons, pursuant to Section 103 of the Comprehensive Environmental Response, Compensation, and Liability Act (CERCLA). CERCLIS contains sites which are either proposed to or on the National Priorities List (NPL) and sites which are in the screening and assessment phase for possible inclusion on the NPL.

Date of Government Version: 04/23/2007

Date Made Active at EDR: 08/29/2007

Database Release Frequency: Quarterly

Date of Data Arrival at EDR: 06/20/2007

Elapsed ASTM Days: 70

Date of Last EDR Contact: 12/06/2007

CERCLIS-NFRAP: CERCLIS No Further Remedial Action Planned

Source: EPA

Telephone: 703-412-9810

Archived sites are sites that have been removed and archived from the inventory of CERCLIS sites. Archived status indicates that, to the best of EPA's knowledge, assessment at a site has been completed and that EPA has determined no further steps will be taken to list this site on the National Priorities List (NPL), unless information indicates this decision was not appropriate or other considerations require a recommendation for listing at a later time. This decision does not necessarily mean that there is no hazard associated with a given site; it only means that, based upon available information, the location is not judged to be a potential NPL site.

Date of Government Version: 06/21/2007

Database Release Frequency: Quarterly

Date of Last EDR Contact: 12/06/2007

Date of Next Scheduled Update: 03/17/2008

ROD: Records Of Decision

Source: EPA

Telephone: 703-416-0223

Record of Decision. ROD documents mandate a permanent remedy at an NPL (Superfund) site containing technical and health information to aid in the cleanup.

Date of Government Version: 11/28/2007

Database Release Frequency: Annually

Date of Last EDR Contact: 01/02/2008

Date of Next Scheduled Update: 03/31/2008

NPL LIENS: Federal Superfund Liens

Source: EPA

Telephone: 202-564-4267

Federal Superfund Liens. Under the authority granted the USEPA by CERCLA of 1980, the USEPA has the authority to file liens against real property in order to recover remedial action expenditures or when the property owner received notification of potential liability. USEPA compiles a listing of filed notices of Superfund Liens.

Date of Government Version: 10/15/1991

Date Made Active at EDR: 03/30/1994

Database Release Frequency: No Update Planned

Date of Data Arrival at EDR: 02/02/1994

Elapsed ASTM Days: 56

Date of Last EDR Contact: 11/15/2007

CA SWF/LF (SWIS): Solid Waste Information System

Source: Integrated Waste Management Board

Telephone: 916-341-6320

Active, Closed and Inactive Landfills. SWF/LF records typically contain an inventory of solid waste disposal facilities or landfills. These may be active or inactive facilities or open dumps that failed to meet RCRA Section 4004 criteria for solid waste landfills or disposal sites.

Date of Government Version: 09/10/2007

Database Release Frequency: Quarterly

Date of Last EDR Contact: 12/13/2007

Date of Next Scheduled Update: 03/10/2008

MULTIMEDIA

TRIS: Toxic Chemical Release Inventory System

Source: EPA

Telephone: 202-566-0250

Toxic Release Inventory System. TRIS identifies facilities which release toxic chemicals to the air, water and land in reportable quantities under SARA Title III Section 313.

Date of Government Version: 12/31/2005

Database Release Frequency: Annually

Date of Last EDR Contact: 12/18/2007

Date of Next Scheduled Update: 03/17/2008

SECTION 3: DATABASES SEARCHED AND UPDATE DATES

...Continued...

SSTS: Section 7 Tracking Systems

Source: EPA

Telephone: 202-564-4203

Section 7 of the Federal Insecticide, Fungicide and Rodenticide Act, as amended (92 Stat. 829) requires all registered pesticide-producing establishments to submit a report to the Environmental Protection Agency by March 1st each year. Each establishment must report the types and amounts of pesticides, active ingredients and devices being produced, and those having been produced and sold or distributed in the past year.

Date of Government Version: 12/31/2005

Database Release Frequency: Annually

Date of Last EDR Contact: 01/15/2008

Date of Next Scheduled Update: 04/14/2008

TSCA: Toxic Substances Control Act

Source: EPA

Telephone: 202-260-5521

Toxic Substances Control Act. TSCA identifies manufacturers and importers of chemical substances included on the TSCA Chemical Substance Inventory list. It includes data on the production volume of these substances by plant site.

Date of Government Version: 12/31/2002

Database Release Frequency: N/A

Date of Last EDR Contact: 01/15/2008

Date of Next Scheduled Update: 04/14/2008

FTTS: FIFRA/ TSCA Tracking System - FIFRA (Federal Insecticide, Fungicide, & Rodenticide Act)/TSCA (Toxic Substances Control Act)

Source: EPA/Office of Prevention, Pesticides and Toxic Substances

Telephone: 202-566-1667

FTTS tracks administrative cases and pesticide enforcement actions and compliance activities related to FIFRA, TSCA and EPCRA (Emergency Planning and Community Right-to-Know Act). To maintain currency, EDR contacts the Agency on a quarterly basis.

Date of Government Version: 10/12/2007

Database Release Frequency: Quarterly

Date of Last EDR Contact: 12/17/2007

Date of Next Scheduled Update: 03/17/2008

FTTS INSP: FIFRA/ TSCA Tracking System - FIFRA (Federal Insecticide, Fungicide, & Rodenticide Act)/TSCA (Toxic Substances Control Act)

Source: EPA

Telephone: 202-566-1667

A listing of FIFRA/TSCA Tracking System (FTTS) inspections and enforcements.

Date of Government Version: 10/12/2007

Database Release Frequency: Quarterly

Date of Last EDR Contact: 12/17/2007

Date of Next Scheduled Update: 03/17/2008

FINDS: Facility Index System/Facility Registry System

Source: EPA

Telephone: Not reported

Facility Index System. FINDS contains both facility information and 'pointers' to other sources that contain more detail. EDR includes the following FINDS databases in this report: PCS (Permit Compliance System), AIRS (Aerometric Information Retrieval System), DOCKET (Enforcement Docket used to manage and track information on civil judicial enforcement cases for all environmental statutes), FURS (Federal Underground Injection Control), C-DOCKET (Criminal Docket System used to track criminal enforcement actions for all environmental statutes), FFIS (Federal Facilities Information System), STATE (State Environmental Laws and Statutes), and PADS (PCB Activity Data System).

Date of Government Version: 10/18/2007

Database Release Frequency: Quarterly

Date of Last EDR Contact: 01/02/2008

Date of Next Scheduled Update: 03/31/2008

RMP: Risk Management Plans

Source: Environmental Protection Agency

Telephone: 202-564-8600

When Congress passed the Clean Air Act Amendments of 1990, it required EPA to publish regulations and guidance for chemical accident prevention at facilities using extremely hazardous substances. The Risk Management Program Rule (RMP Rule) was written to implement Section 112(r) of these amendments. The rule, which built upon existing industry codes and standards, requires companies of all sizes that use certain flammable and toxic substances to develop a Risk Management Program, which includes a(n): Hazard assessment that details the potential effects of an accidental release, an accident history of the last five years, and an evaluation of worst-case and alternative accidental releases; Prevention program that includes safety precautions and maintenance, monitoring, and employee training measures; and Emergency response program that spells out emergency health care, employee training measures and procedures for informing the public and response agencies (e.g the fire department) should an accident occur.

Date of Government Version: 11/01/2007

Database Release Frequency: Varies

Date of Last EDR Contact: 11/15/2007

Date of Next Scheduled Update: 02/18/2008

SECTION 3: DATABASES SEARCHED AND UPDATE DATES

...Continued...

STORMWATER: Storm Water General Permits

Source: Environmental Protection Agency
Telephone: 202-564-0746
A listing of all facilities with Storm Water General Permits.

Date of Government Version: 06/02/2005
Database Release Frequency: Quarterly

Date of Last EDR Contact: 01/02/2008
Date of Next Scheduled Update: 03/31/2008

US ENG CONTROLS: Engineering Controls Sites List

Source: Environmental Protection Agency
Telephone: 703-603-8905
A listing of sites with engineering controls in place. Engineering controls include various forms of caps, building foundations, liners, and treatment methods to create pathway elimination for regulated substances to enter environmental media or effect human health.

Date of Government Version: 07/16/2007
Database Release Frequency: Varies

Date of Last EDR Contact: 01/02/2008
Date of Next Scheduled Update: 03/31/2008

US INST CONTROL: Sites with Institutional Controls

Source: Environmental Protection Agency
Telephone: 703-603-8905
A listing of sites with institutional controls in place. Institutional controls include administrative measures, such as groundwater use restrictions, construction restrictions, property use restrictions, and post remediation care requirements intended to prevent exposure to contaminants remaining on site. Deed restrictions are generally required as part of the institutional controls.

Date of Government Version: 07/16/2007
Database Release Frequency: Varies

Date of Last EDR Contact: 01/02/2008
Date of Next Scheduled Update: 03/31/2008

INDIAN LUST R1: Leaking Underground Storage Tanks on Indian Land

Source: EPA Region 1
Telephone: 617-918-1313
A listing of leaking underground storage tank locations on Indian Land.

Date of Government Version: 12/01/2006
Database Release Frequency: Varies

Date of Last EDR Contact: 11/15/2007
Date of Next Scheduled Update: 02/18/2008

RADINFO: Radiation Information Database

Source: Environmental Protection Agency
Telephone: 202-343-9775
The Radiation Information Database (RADINFO) contains information about facilities that are regulated by U.S. Environmental Protection Agency (EPA) regulations for radiation and radioactivity.

Date of Government Version: 10/30/2007
Database Release Frequency: Quarterly

Date of Last EDR Contact: 10/31/2007
Date of Next Scheduled Update: 01/28/2008

LUCIS: Land Use Control Information System

Source: Department of the Navy
Telephone: 843-820-7326
LUCIS contains records of land use control information pertaining to the former Navy Base Realignment and Closure properties.

Date of Government Version: 12/09/2005
Database Release Frequency: Varies

Date of Last EDR Contact: 12/10/2007
Date of Next Scheduled Update: 03/10/2008

CDL: Clandestine Drug Labs

Source: Drug Enforcement Administration
Telephone: 202-307-1000
A listing of clandestine drug lab locations. The U.S. Department of Justice ("the Department") provides this web site as a public service. It contains addresses of some locations where law enforcement agencies reported they found chemicals or other items that indicated the presence of either clandestine drug laboratories or dumpsites. In most cases, the source of the entries is not the Department, and the Department has not verified the entry and does not guarantee its accuracy. Members of the public must verify the accuracy of all entries by, for example, contacting local law enforcement and local health departments.

Date of Government Version: 09/01/2007
Database Release Frequency: Quarterly

Date of Last EDR Contact: 12/28/2007
Date of Next Scheduled Update: 03/24/2008

SECTION 3: DATABASES SEARCHED AND UPDATE DATES

...Continued...

CA HIST CAL-SITES: Historical Calsites Database

Source: Department of Toxic Substance Control
Telephone: 916-323-3400

The Calsites database contains potential or confirmed hazardous substance release properties. In 1996, California EPA reevaluated and significantly reduced the number of sites in the Calsites database. No longer updated by the state agency. It has been replaced by ENVIROSTOR.

Date of Government Version: 08/08/2005
Database Release Frequency: No Update Planned

Date of Last EDR Contact: 11/26/2007
Date of Next Scheduled Update: 02/25/2008

CA CA BOND EXP. PLAN: Bond Expenditure Plan

Source: Department of Health Services
Telephone: 916-255-2118

Department of Health Services developed a site-specific expenditure plan as the basis for an appropriation of Hazardous Substance Cleanup Bond Act funds. It is not updated.

Date of Government Version: 01/01/1989
Database Release Frequency: No Update Planned

Date of Last EDR Contact: 05/31/1994
Date of Next Scheduled Update: Not reported

CA SCH: School Property Evaluation Program

Source: Department of Toxic Substances Control
Telephone: 916-323-3400

This category contains proposed and existing school sites that are being evaluated by DTSC for possible hazardous materials contamination. In some cases, these properties may be listed in the CalSites category depending on the level of threat to public health and safety or the environment they pose.

Date of Government Version: 08/28/2007
Database Release Frequency: Quarterly

Date of Last EDR Contact: 11/28/2007
Date of Next Scheduled Update: 02/25/2008

CA TOXIC PITS: Toxic Pits Cleanup Act Sites

Source: State Water Resources Control Board
Telephone: 916-227-4364

Toxic PITS Cleanup Act Sites. TOXIC PITS identifies sites suspected of containing hazardous substances where cleanup has not yet been completed.

Date of Government Version: 07/01/1995
Database Release Frequency: No Update Planned

Date of Last EDR Contact: 01/28/2008
Date of Next Scheduled Update: 04/28/2008

CA CA WDS: Waste Discharge System

Source: State Water Resources Control Board
Telephone: 916-341-5227

Sites which have been issued waste discharge requirements.

Date of Government Version: 06/19/2007
Database Release Frequency: Quarterly

Date of Last EDR Contact: 12/17/2007
Date of Next Scheduled Update: 03/17/2008

CA WMUDS/SWAT: Waste Management Unit Database

Source: State Water Resources Control Board
Telephone: 916-227-4448

Waste Management Unit Database System. WMUDS is used by the State Water Resources Control Board staff and the Regional Water Quality Control Boards for program tracking and inventory of waste management units. WMUDS is composed of the following databases: Facility Information, Scheduled Inspections Information, Waste Management Unit Information, SWAT Program Information, SWAT Report Summary Information, SWAT Report Summary Data, Chapter 15 (formerly Subchapter 15) Information, Chapter 15 Monitoring Parameters, TPCA Program Information, RCRA Program Information, Closure Information, and Interested Parties Information.

Date of Government Version: 04/01/2000
Database Release Frequency: Quarterly

Date of Last EDR Contact: 12/03/2007
Date of Next Scheduled Update: 03/03/2008

CA CORTESE: "Cortese" Hazardous Waste & Substances Sites List

Source: CAL EPA/Office of Emergency Information
Telephone: 916-323-3400

The sites for the list are designated by the State Water Resource Control Board (LUST), the Integrated Waste Board (SWF/LS), and the Department of Toxic Substances Control (Cal-Sites). This listing is no longer updated by the state agency.

Date of Government Version: 04/01/2001
Database Release Frequency: No Update Planned

Date of Last EDR Contact: 01/21/2008
Date of Next Scheduled Update: 04/21/2008

SECTION 3: DATABASES SEARCHED AND UPDATE DATES

...Continued...

CA SWRCY: Recycler Database

Source: Department of Conservation
Telephone: 916-323-3836
A listing of recycling facilities in California.

Date of Government Version: 10/09/2007
Database Release Frequency: Quarterly

Date of Last EDR Contact: 01/09/2008
Date of Next Scheduled Update: 04/07/2008

CA CA FID UST: Facility Inventory Database

Source: California Environmental Protection Agency
Telephone: 916-341-5851
The Facility Inventory Database (FID) contains a historical listing of active and inactive underground storage tank locations from the State Water Resource Control Board. Refer to local/county source for current data.

Date of Government Version: 10/31/1994
Database Release Frequency: No Update Planned

Date of Last EDR Contact: 12/28/1998
Date of Next Scheduled Update: Not reported

CA SLIC: Statewide SLIC Cases

Source: State Water Resources Control Board
Telephone: 866-480-1028
The SLIC (Spills, Leaks, Investigations and Cleanup) program is designed to protect and restore water quality from spills, leaks, and similar discharges.

Date of Government Version: 10/10/2007
Database Release Frequency: Varies

Date of Last EDR Contact: 01/09/2008
Date of Next Scheduled Update: 04/07/2008

CA Sacramento Co. CS: CS - Contaminated Sites

Source: Sacramento County Environmental Management
Telephone: 916-875-8406
List of sites where unauthorized releases of potentially hazardous materials have occurred.

Date of Government Version: 10/29/2007
Database Release Frequency: Quarterly

Date of Last EDR Contact: 01/28/2008
Date of Next Scheduled Update: 04/28/2008

CA CS: Contaminated Sites

Source: Alameda County Environmental Health Services
Telephone: 510-567-6700
A listing of contaminated sites overseen by the Toxic Release Program (oil and groundwater contamination from chemical releases and spills) and the Leaking Underground Storage Tank Program (soil and ground water contamination from leaking petroleum USTs).

Date of Government Version: 10/22/2007
Database Release Frequency: Semi-Annually

Date of Last EDR Contact: 01/21/2008
Date of Next Scheduled Update: 04/21/2008

CA HIST LUST SANTA CLARA: Fuel Leak Site Activity Report

Source: Santa Clara Valley Water District
Telephone: 408-265-2600
A listing of open and closed leaking underground storage tanks. This listing is no longer updated by the county. Leaking underground storage tanks are now handled by the Department of Environmental Health.

Date of Government Version: 03/29/2005
Database Release Frequency: No Update Planned

Date of Last EDR Contact: 12/26/2007
Date of Next Scheduled Update: 03/24/2008

CA AOCONCERN: San Gabriel Valley Areas of Concern

Source: EPA Region 9
Telephone: 415-972-3178
San Gabriel Valley areas where VOC contamination is at or above the MCL as designated by region 9 EPA office.

Date of Government Version: 12/31/1998
Database Release Frequency: No Update Planned

Date of Last EDR Contact: 01/17/2008
Date of Next Scheduled Update: 04/14/2008

SECTION 3: DATABASES SEARCHED AND UPDATE DATES

...Continued...

CA HIST UST: Hazardous Substance Storage Container Database

Source: State Water Resources Control Board
Telephone: 916-341-5851

The Hazardous Substance Storage Container Database is a historical listing of UST sites.
Refer to local/county source for current data.

Date of Government Version: 10/15/1990
Database Release Frequency: No Update Planned

Date of Last EDR Contact: 07/26/2001
Date of Next Scheduled Update: Not reported

CA LIENS: Environmental Liens Listing

Source: Department of Toxic Substances Control
Telephone: 916-323-3400

A listing of property locations with environmental liens for California where DTSC is a lien holder.

Date of Government Version: 08/27/2007
Database Release Frequency: Varies

Date of Last EDR Contact: 11/05/2007
Date of Next Scheduled Update: 02/04/2008

CA PLACER CO. MS: Master List of Facilities

Source: Placer County Health and Human Services
Telephone: 530-889-7312

List includes aboveground tanks, underground tanks and cleanup sites.

Date of Government Version: 07/23/2007
Database Release Frequency: Semi-Annually

Date of Last EDR Contact: 12/17/2007
Date of Next Scheduled Update: 03/17/2008

CA Fresno Co. CUPA: CUPA Resources List

Source: Dept. of Community Health
Telephone: 559-445-3271

Certified Unified Program Agency. CUPA's are responsible for implementing a unified hazardous materials and hazardous waste management regulatory program. The agency provides oversight of businesses that deal with hazardous materials, operate underground storage tanks or aboveground storage tanks.

Date of Government Version: 10/09/2007
Database Release Frequency: Semi-Annually

Date of Last EDR Contact: 01/17/2008
Date of Next Scheduled Update: 02/04/2008

CA CONTRA COSTA CO. SITE LIST: Site List

Source: Contra Costa Health Services Department
Telephone: 925-646-2286

List includes sites from the underground tank, hazardous waste generator and business plan/2185 programs.

Date of Government Version: 09/11/2007
Database Release Frequency: Semi-Annually

Date of Last EDR Contact: 11/26/2007
Date of Next Scheduled Update: 02/25/2008

CA SAN JOSE HAZMAT: Hazardous Material Facilities

Source: City of San Jose Fire Department
Telephone: 408-277-4659

Hazardous material facilities, including underground storage tank sites.

Date of Government Version: 09/17/2007
Database Release Frequency: Annually

Date of Last EDR Contact: 12/17/2007
Date of Next Scheduled Update: 03/03/2008

CA SWEEPS UST: SWEEPS UST Listing

Source: State Water Resources Control Board
Telephone: Not reported

Statewide Environmental Evaluation and Planning System. This underground storage tank listing was updated and maintained by a company contacted by the SWRCB in the early 1980's. The listing is no longer updated or maintained. The local agency is the contact for more information on a site on the SWEEPS list.

Date of Government Version: 06/01/1994
Database Release Frequency: No Update Planned

Date of Last EDR Contact: 06/03/2005
Date of Next Scheduled Update: Not reported

SECTION 3: DATABASES SEARCHED AND UPDATE DATES

...Continued...

CA CHMIRS: California Hazardous Material Incident Report System

Source: Office of Emergency Services

Telephone: 916-845-8400

California Hazardous Material Incident Reporting System. CHMIRS contains information on reported hazardous material incidents (accidental releases or spills).

Date of Government Version: 12/31/2005

Database Release Frequency: Varies

Date of Last EDR Contact: 11/15/2007

Date of Next Scheduled Update: 02/18/2008

CA NOTIFY 65: Proposition 65 Records

Source: State Water Resources Control Board

Telephone: 916-445-3846

Proposition 65 Notification Records. NOTIFY 65 contains facility notifications about any release which could impact drinking water and thereby expose the public to a potential health risk.

Date of Government Version: 10/21/1993

Database Release Frequency: No Update Planned

Date of Last EDR Contact: 01/15/2008

Date of Next Scheduled Update: 04/14/2008

CA LA Co. Site Mitigation: Site Mitigation List

Source: Community Health Services

Telephone: 323-890-7806

Industrial sites that have had some sort of spill or complaint.

Date of Government Version: 05/30/2007

Database Release Frequency: Annually

Date of Last EDR Contact: 11/13/2007

Date of Next Scheduled Update: 02/11/2008

CA Orange Co. Industrial Site: List of Industrial Site Cleanups

Source: Health Care Agency

Telephone: 714-834-3446

Petroleum and non-petroleum spills.

Date of Government Version: 08/01/2007

Database Release Frequency: Annually

Date of Last EDR Contact: 12/06/2007

Date of Next Scheduled Update: 03/03/2008

CA DEED: Deed Restriction Listing

Source: Department of Toxic Substances Control

Telephone: 916-323-3400

Site Mitigation and Brownfields Reuse Program Facility Sites with Deed Restrictions & Hazardous Waste Management Program Facility Sites with Deed / Land Use Restriction. The DTSC Site Mitigation and Brownfields Reuse Program (SMBRP) list includes sites cleaned up under the program's oversight and generally does not include current or former hazardous waste facilities that required a hazardous waste facility permit. The list represents deed restrictions that are active. Some sites have multiple deed restrictions. The DTSC Hazardous Waste Management Program (HWMP) has developed a list of current or former hazardous waste facilities that have a recorded land use restriction at the local county recorder's office. The land use restrictions on this list were required by the DTSC HWMP as a result of the presence of hazardous substances that remain on site after the facility (or part of the facility) has been closed or cleaned up. The types of land use restriction include deed notice, deed restriction, or a land use restriction that binds current and future owners.

Date of Government Version: 10/02/2007

Database Release Frequency: Semi-Annually

Date of Last EDR Contact: 01/04/2008

Date of Next Scheduled Update: 03/31/2008

CA VCP: Voluntary Cleanup Program Properties

Source: Department of Toxic Substances Control

Telephone: 916-323-3400

Contains low threat level properties with either confirmed or unconfirmed releases and the project proponents have request that DTSC oversee investigation and/or cleanup activities and have agreed to provide coverage for DTSC's costs.

Date of Government Version: 08/28/2007

Database Release Frequency: Quarterly

Date of Last EDR Contact: 11/28/2007

Date of Next Scheduled Update: 02/25/2008

SECTION 3: DATABASES SEARCHED AND UPDATE DATES

...Continued...

CA DRYCLEANERS: Cleaner Facilities

Source: Department of Toxic Substance Control
Telephone: 916-327-4498

A list of drycleaner related facilities that have EPA ID numbers. These are facilities with certain SIC codes: power laundries, family and commercial; garment pressing and cleaner's agents; linen supply; coin-operated laundries and cleaning; drycleaning plants, except rugs; carpet and upholster cleaning; industrial launderers; laundry and garment services.

Date of Government Version: 07/31/2007
Database Release Frequency: Annually

Date of Last EDR Contact: 01/02/2008
Date of Next Scheduled Update: 03/31/2008

CA LOS ANGELES CO. HMS: HMS: Street Number List

Source: Department of Public Works
Telephone: 626-458-3517
Industrial Waste and Underground Storage Tank Sites.

Date of Government Version: 07/11/2007
Database Release Frequency: Semi-Annually

Date of Last EDR Contact: 11/13/2007
Date of Next Scheduled Update: 02/11/2008

CA WIP: Well Investigation Program Case List

Source: Los Angeles Water Quality Control Board
Telephone: 213-576-6726

Well Investigation Program case in the San Gabriel and San Fernando Valley area.

Date of Government Version: 09/30/2007
Database Release Frequency: Varies

Date of Last EDR Contact: 01/23/2008
Date of Next Scheduled Update: 04/21/2008

CA VENTURA CO. BWT: Business Plan, Hazardous Waste Producers, and Operating Underground Tanks

Source: Ventura County Environmental Health Division
Telephone: 805-654-2813

The BWT list indicates by site address whether the Environmental Health Division has Business Plan (B), Waste Producer (W), and/or Underground Tank (T) information.

Date of Government Version: 08/24/2007
Database Release Frequency: Quarterly

Date of Last EDR Contact: 12/13/2007
Date of Next Scheduled Update: 03/10/2008

CA CDL: Clandestine Drug Labs

Source: Department of Toxic Substances Control
Telephone: 916-255-6504

A listing of drug lab locations. Listing of a location in this database does not indicate that any illegal drug lab materials were or were not present there, and does not constitute a determination that the location either requires or does not require additional cleanup work.

Date of Government Version: 09/30/2007
Database Release Frequency: Varies

Date of Last EDR Contact: 01/21/2008
Date of Next Scheduled Update: 04/21/2008

CA SAN DIEGO CO. HMMD: Hazardous Materials Management Division Database

Source: Hazardous Materials Management Division
Telephone: 619-338-2268

The database includes: HE58 - This report contains the business name, site address, business phone number, establishment 'H' permit number, type of permit, and the business status. HE17 - In addition to providing the same information provided in the HE58 listing, HE17 provides inspection dates, violations received by the establishment, hazardous waste generated, the quantity, method of storage, treatment/disposal of waste and the hauler, and information on underground storage tanks. Unauthorized Release List - Includes a summary of environmental contamination cases in San Diego County (underground tank cases, non-tank cases, groundwater contamination, and soil contamination are included.)

Date of Government Version: 05/16/2005
Database Release Frequency: Quarterly

Date of Last EDR Contact: 01/04/2008
Date of Next Scheduled Update: 03/31/2008

CA Sacramento Co. ML: ML - Regulatory Compliance Master List

Source: Sacramento County Environmental Management
Telephone: 916-875-8406

Any business that has hazardous materials on site - hazardous material storage sites, underground storage tanks, waste generators.

Date of Government Version: 10/29/2007
Database Release Frequency: Quarterly

Date of Last EDR Contact: 01/28/2008
Date of Next Scheduled Update: 04/28/2008

SECTION 3: DATABASES SEARCHED AND UPDATE DATES

...Continued...

CA San Bern. Co. Permit: Hazardous Material Permits

Source: San Bernardino County Fire Department Hazardous Materials Division
Telephone: 909-387-3041

This listing includes underground storage tanks, medical waste handlers/generators, hazardous materials handlers, hazardous waste generators, and waste oil generators/handlers.

Date of Government Version: 09/27/2007
Database Release Frequency: Quarterly

Date of Last EDR Contact: 12/03/2007
Date of Next Scheduled Update: 12/03/2007

CA San Mateo Co. BI: Business Inventory

Source: San Mateo County Environmental Health Services Division
Telephone: 650-363-1921

List includes Hazardous Materials Business Plan, hazardous waste generators, and underground storage tanks.

Date of Government Version: 10/24/2007
Database Release Frequency: Annually

Date of Last EDR Contact: 10/09/2007
Date of Next Scheduled Update: 01/07/2008

CA RESPONSE: State Response Sites

Source: Department of Toxic Substances Control
Telephone: 916-323-3400

Identifies confirmed release sites where DTSC is involved in remediation, either in a lead or oversight capacity. These confirmed release sites are generally high-priority and high potential risk.

Date of Government Version: 08/28/2007
Database Release Frequency: Quarterly

Date of Last EDR Contact: 11/28/2007
Date of Next Scheduled Update: 02/25/2008

CA HAZNET: Facility and Manifest Data

Source: California Environmental Protection Agency
Telephone: 916-255-1136

Facility and Manifest Data. The data is extracted from the copies of hazardous waste manifests received each year by the DTSC. The annual volume of manifests is typically 700,000 - 1,000,000 annually, representing approximately 350,000 - 500,000 shipments. Data are from the manifests submitted without correction, and therefore many contain some invalid values for data elements such as generator ID, TSD ID, waste category, and disposal method.

Date of Government Version: 12/31/2006
Database Release Frequency: Annually

Date of Last EDR Contact: 11/07/2007
Date of Next Scheduled Update: 02/04/2008

CA EMI: Emissions Inventory Data

Source: California Air Resources Board
Telephone: 916-322-2990

Toxics and criteria pollutant emissions data collected by the ARB and local air pollution agencies.

Date of Government Version: 12/31/2005
Database Release Frequency: Varies

Date of Last EDR Contact: 01/18/2008
Date of Next Scheduled Update: 04/14/2008

CA HAULERS: Registered Waste Tire Haulers Listing

Source: Integrated Waste Management Board
Telephone: 916-341-6422

A listing of registered waste tire haulers.

Date of Government Version: 09/17/2007
Database Release Frequency: Varies

Date of Last EDR Contact: 01/21/2008
Date of Next Scheduled Update: 03/10/2008

CA ENVIROSTOR: EnviroStor Database

Source: Department of Toxic Substances Control
Telephone: 916-323-3400

The Department of Toxic Substances Control's (DTSC's) Site Mitigation and Brownfields Reuse Program's (SMBRP's) EnviroStor database identifies sites that have known contamination or sites for which there may be reasons to investigate further. The database includes the following site types: Federal Superfund sites (National Priorities List (NPL)); State Response, including Military Facilities and State Superfund; Voluntary Cleanup; and School sites. EnviroStor provides similar information to the information that was available in CalSites, and provides additional site information, including, but not limited to, identification of formerly-contaminated properties that have been released for reuse, properties where environmental deed restrictions have been recorded to prevent inappropriate land uses, and risk characterization information that is used to assess potential impacts to public health and the environment at contaminated sites.

Date of Government Version: 08/28/2007
Database Release Frequency: Quarterly

Date of Last EDR Contact: 11/28/2007
Date of Next Scheduled Update: 02/25/2008

SECTION 3: DATABASES SEARCHED AND UPDATE DATES

...Continued...

CA SAN DIEGO CO. SAM: Environmental Case Listing

Source: San Diego County Department of Environmental Health
Telephone: 619-338-2371

The listing contains all underground tank release cases and projects pertaining to properties contaminated with hazardous substances that are actively under review by the Site Assessment and Mitigation Program.

Date of Government Version: 08/22/2007
Database Release Frequency: Varies

Date of Last EDR Contact: 01/04/2008
Date of Next Scheduled Update: 03/31/2008

CA DAY CARE: Licensed Child Care Facilities

Source: Department of Social Services
Telephone: 916-657-4041

Date of Government Version: Not reported
Database Release Frequency: N/A

Date of Last EDR Contact: Not reported
Date of Next Scheduled Update: Not reported

POTENTIAL SUPERFUND LIABILITY

PRP: Potentially Responsible Parties

Source: EPA
Telephone: 202-564-6064

A listing of verified Potentially Responsible Parties

Date of Government Version: 09/26/2007
Database Release Frequency: Quarterly

Date of Last EDR Contact: 01/02/2008
Date of Next Scheduled Update: 03/31/2008



EDR® Environmental
Data Resources Inc

EDR Site Report™

**2450 BAYSHORE PARKWAY
2450 BAYSHORE PARKWAY
MOUNTAIN VIEW, CA 94040**

Inquiry Number:

January 28, 2008

The Standard in Environmental Risk Information

440 Wheelers Farms Road
Milford, Connecticut 06461

Nationwide Customer Service

Telephone: 1-800-352-0050
Fax: 1-800-231-6802
Internet: www.edrnet.com

TABLE OF CONTENTS

The EDR-Site Report™ is a comprehensive presentation of government filings on a facility identified in a search of over 4 million government records from more than 600 federal, state and local environmental databases. The report is divided into three sections:

Section 1: Facility Summary Page 3

Summary of facility filings including a review of the following areas: waste management, waste disposal, multi-media issues, and Superfund liability.

Section 2: Facility Detail Reports Page 4

All available detailed information from databases where sites are identified.

Section 3: Databases Searched and Update Information. Page 5

Name, source, update dates, contact phone number and description of each of the databases searched for this report.

Thank you for your business.
Please contact EDR at 1-800-352-0050
with any questions or comments.

Disclaimer - Copyright and Trademark Notice

This report contains information obtained from a variety of public and other sources reasonably available to Environmental Data Resources, Inc. It cannot be concluded from this Report that coverage information for the target and surrounding properties does not exist from other sources. **NO WARRANTY EXPRESSED OR IMPLIED, IS MADE WHATSOEVER IN CONNECTION WITH THIS REPORT. ENVIRONMENTAL DATA RESOURCES, INC. SPECIFICALLY DISCLAIMS THE MAKING OF ANY SUCH WARRANTIES, INCLUDING WITHOUT LIMITATION, MERCHANTABILITY OR FITNESS FOR A PARTICULAR USE OR PURPOSE. ALL RISK IS ASSUMED BY THE USER. IN NO EVENT SHALL ENVIRONMENTAL DATA RESOURCES, INC. BE LIABLE TO ANYONE, WHETHER ARISING OUT OF ERRORS OR OMISSIONS, NEGLIGENCE, ACCIDENT OR ANY OTHER CAUSE, FOR ANY LOSS OR DAMAGE, INCLUDING, WITHOUT LIMITATION, SPECIAL, INCIDENTAL, CONSEQUENTIAL, OR EXEMPLARY DAMAGES. ANY LIABILITY ON THE PART OF ENVIRONMENTAL DATA RESOURCES, INC. IS STRICTLY LIMITED TO A REFUND OF THE AMOUNT PAID FOR THIS REPORT.** Purchaser accepts this report "AS IS". Any analyses, estimates, ratings, or risk codes provided in this report are provided for illustrative purposes only, and are not intended to provide, nor should they be interpreted as providing any facts regarding, or prediction or forecast of, any environmental risk for any property. Only a Phase I Environmental Site Assessment performed by an environmental professional can produce information regarding the environmental risk for any property. Additionally, the information provided in this Report is not to be construed as legal advice.

Copyright 2008 by Environmental Data Resources, Inc. All rights reserved. Reproduction in any media or format, in whole or in part, of any report or map of Environmental Data Resources, Inc., or its affiliates, is prohibited without prior written permission.

EDR and its logos (including Sanborn and Sanborn Map) are trademarks of Environmental Data Resources, Inc. or its affiliates. All other trademarks used herein are the property of their respective owners.

SECTION 1: FACILITY SUMMARY

FACILITY	FACILITY 1 2450 BAYSHORE PARKWAY 2450 BAYSHORE PARKWAY MOUNTAIN VIEW, CA 94040 EDR ID #93332575
AREA	
WASTE MANAGEMENT Facility generates hazardous waste (RCRA)	NO
Facility treats, stores, or disposes of hazardous waste on-site (RCRA/TSD)	NO
Facility has received Notices of Violations (RCRA/VIOL)	NO
Facility has been subject to RCRA administrative actions (RAATS)	NO
Facility has been subject to corrective actions (CORRACTS)	NO
Facility handles PCBs (PADS)	NO
Facility uses radioactive materials (MLTS)	NO
Facility manages registered aboveground storage tanks (AST)	NO
Facility manages registered underground storage tanks (UST)	NO
Facility has reported leaking underground storage tank incidents (LUST)	NO
Facility has reported emergency releases to the soil (ERNS)	YES - p4
Facility has reported hazardous material incidents to DOT (HMIRS)	NO
WASTE DISPOSAL Facility is a Superfund Site (NPL)	NO
Facility has a known or suspect abandoned, inactive or uncontrolled hazardous waste site (CERCLIS)	NO
Facility has a reported Superfund Lien on it (LIENS)	NO
Facility is listed as a state hazardous waste site (SHWS)	NO
Facility has disposed of solid waste on-site (SWF/LF)	NO
MULTIMEDIA Facility uses toxic chemicals and has notified EPA under SARA Title III, Section 313 (TRIS)	NO
Facility produces pesticides and has notified EPA under Section 7 of FIFRA (SSTS)	NO
Facility manufactures or imports toxic chemicals on the TSCA list (TSCA)	NO
Facility has inspections under FIFRA, TSCA or EPCRA (FTTS)	NO
Facility is listed in EPA's index system (FINDS)	NO
Facility is listed in a county/local unique database (LOCAL)	NO
POTENTIAL SUPERFUND LIABILITY Facility has a list of potentially responsible parties PRP	NO
TOTAL (YES)	1

SECTION 2: FACILITY DETAIL REPORTS

WASTE MANAGEMENT

Facility has reported emergency releases to the soil

DATABASE: Emergency Response Notification System (ERNS)

2450 BAYSHORE PARKWAY
2450 BAYSHORE PARKWAY
MOUNTAIN VIEW, CA 94040
EDR ID #93332575

ERNS:

Site ID:	93332575
Site location:	2450 BAYSHORE PARKWAY MOUNTAIN VIEW, CA 94040-
County:	SANTA CLARA
Report number:	Not reported
EPA region:	09
Spill date:	06/27/1993
Spill time:	06:00
Medium affected:	Water
Damage:	False
Damage \$ amount:	0.00
Number of injured:	0
Number of fatalities:	0
Notes:	STORM DRAIN
Discharger:	SCIOS NOVA INC.
Discharger address:	2450 BAYSHORE PARKWAY MOUNTAIN VIEW, CA 94040-
Discharger county:	SANTA CLARA
C.G. Unit:	Not reported
EPA notified:	True
Initial report:	True
Updated report:	True
Spill cause:	Operator Error
Spilled material:	PROPYLENE GLYCOL
Spill total qty:	150.00 GAL
In water:	0.00 UNK
DOT #:	Not reported
CAS:	5755
Quantity (lbs):	1290.00
Description:	MALFUNCTION ON PRESSURE RELIEF VALVE
Action:	CLEANUP BY RP AND FD
Comments:	Not reported

SECTION 3: DATABASES SEARCHED AND UPDATE DATES

To maintain currency of the following federal, state and local databases, EDR contacts the appropriate government agency on a monthly or quarterly basis as required.

Elapsed ASTM days: Provides confirmation that this report meets or exceeds the 90-day updating requirement of the ASTM standard.

WASTE MANAGEMENT

RCRA-TSDF: RCRA - Transporters, Storage and Disposal

Source: Environmental Protection Agency
Telephone: 703-308-0035

RCRAInfo is EPA's comprehensive information system, providing access to data supporting the Resource Conservation and Recovery Act (RCRA) of 1976 and the Hazardous and Solid Waste Amendments (HSWA) of 1984. The database includes selective information on sites which generate, transport, store, treat and/or dispose of hazardous waste as defined by the Resource Conservation and Recovery Act (RCRA). Transporters are individuals or entities that move hazardous waste from the generator offsite to a facility that can recycle, treat, store, or dispose of the waste. TSDFs treat, store, or dispose of the waste.

Date of Government Version: 09/11/2007
Database Release Frequency: Quarterly

Date of Last EDR Contact: 12/21/2007
Date of Next Scheduled Update: 02/18/2008

RCRA-LQG: RCRA - Large Quantity Generators

Source: Environmental Protection Agency
Telephone: 703-308-0035

RCRAInfo is EPA's comprehensive information system, providing access to data supporting the Resource Conservation and Recovery Act (RCRA) of 1976 and the Hazardous and Solid Waste Amendments (HSWA) of 1984. The database includes selective information on sites which generate, transport, store, treat and/or dispose of hazardous waste as defined by the Resource Conservation and Recovery Act (RCRA). Large quantity generators (LQGs) generate over 1,000 kilograms (kg) of hazardous waste, or over 1 kg of acutely hazardous waste per month.

Date of Government Version: 09/11/2007
Database Release Frequency: Quarterly

Date of Last EDR Contact: 12/21/2007
Date of Next Scheduled Update: 02/18/2008

RCRA-SQG: RCRA - Small Quantity Generators

Source: Environmental Protection Agency
Telephone: 703-308-0035

RCRAInfo is EPA's comprehensive information system, providing access to data supporting the Resource Conservation and Recovery Act (RCRA) of 1976 and the Hazardous and Solid Waste Amendments (HSWA) of 1984. The database includes selective information on sites which generate, transport, store, treat and/or dispose of hazardous waste as defined by the Resource Conservation and Recovery Act (RCRA). Small quantity generators (SQGs) generate between 100 kg and 1,000 kg of hazardous waste per month.

Date of Government Version: 09/11/2007
Database Release Frequency: Quarterly

Date of Last EDR Contact: 12/21/2007
Date of Next Scheduled Update: 02/18/2008

RCRA-CESQG: RCRA - Conditionally Exempt Small Quantity Generator

Source: Environmental Protection Agency
Telephone: 703-308-0035

RCRAInfo is EPA's comprehensive information system, providing access to data supporting the Resource Conservation and Recovery Act (RCRA) of 1976 and the Hazardous and Solid Waste Amendments (HSWA) of 1984. The database includes selective information on sites which generate, transport, store, treat and/or dispose of hazardous waste as defined by the Resource Conservation and Recovery Act (RCRA). Conditionally exempt small quantity generators (CESQGs) generate less than 100 kg of hazardous waste, or less than 1 kg of acutely hazardous waste per month.

Date of Government Version: 09/11/2007
Database Release Frequency: Varies

Date of Last EDR Contact: 12/21/2007
Date of Next Scheduled Update: 02/18/2008

RCRA-NonGen: RCRA - Non Generators

Source: Environmental Protection Agency
Telephone: 703-308-0035

RCRAInfo is EPA's comprehensive information system, providing access to data supporting the Resource Conservation and Recovery Act (RCRA) of 1976 and the Hazardous and Solid Waste Amendments (HSWA) of 1984. The database includes selective information on sites which generate, transport, store, treat and/or dispose of hazardous waste as defined by the Resource Conservation and Recovery Act (RCRA). Non-Generators do not presently generate hazardous waste.

Date of Government Version: 09/11/2007
Database Release Frequency: Varies

Date of Last EDR Contact: 12/21/2007
Date of Next Scheduled Update: 02/18/2008

SECTION 3: DATABASES SEARCHED AND UPDATE DATES

...Continued...

BRS: Biennial Reporting System

Source: EPA/NTIS
Telephone: 800-424-9346

The Biennial Reporting System is a national system administered by the EPA that collects data on the generation and management of hazardous waste. BRS captures detailed data from two groups: Large Quantity Generators (LQG) and Treatment, Storage, and Disposal Facilities.

Date of Government Version: 12/31/2005
Database Release Frequency: Biennially

Date of Last EDR Contact: 12/13/2007
Date of Next Scheduled Update: 03/10/2008

RAATS: RCRA Administrative Action Tracking System

Source: EPA
Telephone: 202-564-4104

RCRA Administration Action Tracking System. RAATS contains records based on enforcement actions issued under RCRA pertaining to major violators and includes administrative and civil actions brought by the EPA. For administration actions after September 30, 1995, data entry in the RAATS database was discontinued. EPA will retain a copy of the database for historical records. It was necessary to terminate RAATS because a decrease in agency resources made it impossible to continue to update the information contained in the database.

Date of Government Version: 04/17/1995
Database Release Frequency: No Update Planned

Date of Last EDR Contact: 12/03/2007
Date of Next Scheduled Update: 03/03/2008

CORRACTS: Corrective Action Report

Source: EPA
Telephone: 800-424-9346

CORRACTS identifies hazardous waste handlers with RCRA corrective action activity.

Date of Government Version: 09/18/2007
Database Release Frequency: Quarterly

Date of Last EDR Contact: 12/03/2007
Date of Next Scheduled Update: 03/03/2008

PADS: PCB Activity Database System

Source: EPA
Telephone: 202-566-0500

PCB Activity Database. PADS Identifies generators, transporters, commercial storers and/or brokers and disposers of PCB's who are required to notify the EPA of such activities.

Date of Government Version: 04/12/2007
Database Release Frequency: Annually

Date of Last EDR Contact: 08/09/2007
Date of Next Scheduled Update: 11/05/2007

MLTS: Material Licensing Tracking System

Source: Nuclear Regulatory Commission
Telephone: 301-415-7169

MLTS is maintained by the Nuclear Regulatory Commission and contains a list of approximately 8,100 sites which possess or use radioactive materials and which are subject to NRC licensing requirements. To maintain currency, EDR contacts the Agency on a quarterly basis.

Date of Government Version: 10/04/2007
Database Release Frequency: Quarterly

Date of Last EDR Contact: 01/02/2008
Date of Next Scheduled Update: 03/31/2008

CA AST: Aboveground Petroleum Storage Tank Facilities

Source: State Water Resources Control Board
Telephone: 916-341-5712

Registered Aboveground Storage Tanks.

Date of Government Version: 09/17/2007
Database Release Frequency: Quarterly

Date of Last EDR Contact: 01/28/2008
Date of Next Scheduled Update: 04/28/2008

CA UST: Active UST Facilities

Source: SWRCB
Telephone: 866-480-1028

Active UST facilities gathered from the local regulatory agencies

Date of Government Version: 10/10/2007
Database Release Frequency: Semi-Annually

Date of Last EDR Contact: 01/09/2008
Date of Next Scheduled Update: 04/07/2008

SECTION 3: DATABASES SEARCHED AND UPDATE DATES

...Continued...

CA LUST: Geotracker's Leaking Underground Fuel Tank Report

Source: State Water Resources Control Board

Telephone: Not reported

Leaking Underground Storage Tank Incident Reports. LUST records contain an inventory of reported leaking underground storage tank incidents. Not all states maintain these records, and the information stored varies by state. For more information on a particular leaking underground storage tank sites, please contact the appropriate regulatory agency.

Date of Government Version: 10/10/2007
Database Release Frequency: Quarterly

Date of Last EDR Contact: 01/09/2008
Date of Next Scheduled Update: 04/07/2008

ERNS: Emergency Response Notification System

Source: National Response Center, United States Coast Guard

Telephone: 202-267-2180

Emergency Response Notification System. ERNS records and stores information on reported releases of oil and hazardous substances.

Date of Government Version: 12/31/2006
Database Release Frequency: Annually

Date of Last EDR Contact: 01/23/2008
Date of Next Scheduled Update: 04/21/2008

HMIRS: Hazardous Materials Information Reporting System

Source: U.S. Department of Transportation

Telephone: 202-366-4555

Hazardous Materials Incident Report System. HMIRS contains hazardous material spill incidents reported to DOT.

Date of Government Version: 10/01/2007
Database Release Frequency: Annually

Date of Last EDR Contact: 01/17/2008
Date of Next Scheduled Update: 04/14/2008

WASTE DISPOSAL

NPL: National Priority List

Source: EPA

Telephone: Not reported

National Priorities List (Superfund). The NPL is a subset of CERCLIS and identifies over 1,200 sites for priority cleanup under the Superfund Program. NPL sites may encompass relatively large areas. As such, EDR provides polygon coverage for over 1,000 NPL site boundaries produced by EPA's Environmental Photographic Interpretation Center (EPIC) and regional EPA offices.

Date of Government Version: 10/02/2007
Date Made Active at EDR: 12/28/2007
Database Release Frequency: Quarterly

Date of Data Arrival at EDR: 12/03/2007
Elapsed ASTM Days: 25
Date of Last EDR Contact: 01/28/2008

Proposed NPL: Proposed National Priority List Sites

Source: EPA

Telephone: Not reported

A site that has been proposed for listing on the National Priorities List through the issuance of a proposed rule in the Federal Register. EPA then accepts public comments on the site, responds to the comments, and places on the NPL those sites that continue to meet the requirements for listing.

Date of Government Version: 10/02/2007
Date Made Active at EDR: 12/28/2007
Database Release Frequency: Quarterly

Date of Data Arrival at EDR: 12/03/2007
Elapsed ASTM Days: 25
Date of Last EDR Contact: 01/28/2008

DELISTED NPL: National Priority List Deletions

Source: EPA

Telephone: Not reported

The National Oil and Hazardous Substances Pollution Contingency Plan (NCP) establishes the criteria that the EPA uses to delete sites from the NPL. In accordance with 40 CFR 300.425.(e), sites may be deleted from the NPL where no further response is appropriate.

Date of Government Version: 10/02/2007
Date Made Active at EDR: 12/28/2007
Database Release Frequency: Quarterly

Date of Data Arrival at EDR: 12/03/2007
Elapsed ASTM Days: 25
Date of Last EDR Contact: 01/28/2008

SECTION 3: DATABASES SEARCHED AND UPDATE DATES

...Continued...

CERCLIS: Comprehensive Environmental Response, Compensation, and Liability Information System

Source: EPA

Telephone: 703-412-9810

CERCLIS contains data on potentially hazardous waste sites that have been reported to the USEPA by states, municipalities, private companies and private persons, pursuant to Section 103 of the Comprehensive Environmental Response, Compensation, and Liability Act (CERCLA). CERCLIS contains sites which are either proposed to or on the National Priorities List (NPL) and sites which are in the screening and assessment phase for possible inclusion on the NPL.

Date of Government Version: 04/23/2007

Date Made Active at EDR: 08/29/2007

Database Release Frequency: Quarterly

Date of Data Arrival at EDR: 06/20/2007

Elapsed ASTM Days: 70

Date of Last EDR Contact: 12/06/2007

CERCLIS-NFRAP: CERCLIS No Further Remedial Action Planned

Source: EPA

Telephone: 703-412-9810

Archived sites are sites that have been removed and archived from the inventory of CERCLIS sites. Archived status indicates that, to the best of EPA's knowledge, assessment at a site has been completed and that EPA has determined no further steps will be taken to list this site on the National Priorities List (NPL), unless information indicates this decision was not appropriate or other considerations require a recommendation for listing at a later time. This decision does not necessarily mean that there is no hazard associated with a given site; it only means that, based upon available information, the location is not judged to be a potential NPL site.

Date of Government Version: 06/21/2007

Database Release Frequency: Quarterly

Date of Last EDR Contact: 12/06/2007

Date of Next Scheduled Update: 03/17/2008

ROD: Records Of Decision

Source: EPA

Telephone: 703-416-0223

Record of Decision. ROD documents mandate a permanent remedy at an NPL (Superfund) site containing technical and health information to aid in the cleanup.

Date of Government Version: 11/28/2007

Database Release Frequency: Annually

Date of Last EDR Contact: 01/02/2008

Date of Next Scheduled Update: 03/31/2008

NPL LIENS: Federal Superfund Liens

Source: EPA

Telephone: 202-564-4267

Federal Superfund Liens. Under the authority granted the USEPA by CERCLA of 1980, the USEPA has the authority to file liens against real property in order to recover remedial action expenditures or when the property owner received notification of potential liability. USEPA compiles a listing of filed notices of Superfund Liens.

Date of Government Version: 10/15/1991

Date Made Active at EDR: 03/30/1994

Database Release Frequency: No Update Planned

Date of Data Arrival at EDR: 02/02/1994

Elapsed ASTM Days: 56

Date of Last EDR Contact: 11/15/2007

CA SWF/LF (SWIS): Solid Waste Information System

Source: Integrated Waste Management Board

Telephone: 916-341-6320

Active, Closed and Inactive Landfills. SWF/LF records typically contain an inventory of solid waste disposal facilities or landfills. These may be active or inactive facilities or open dumps that failed to meet RCRA Section 4004 criteria for solid waste landfills or disposal sites.

Date of Government Version: 09/10/2007

Database Release Frequency: Quarterly

Date of Last EDR Contact: 12/13/2007

Date of Next Scheduled Update: 03/10/2008

MULTIMEDIA

TRIS: Toxic Chemical Release Inventory System

Source: EPA

Telephone: 202-566-0250

Toxic Release Inventory System. TRIS identifies facilities which release toxic chemicals to the air, water and land in reportable quantities under SARA Title III Section 313.

Date of Government Version: 12/31/2005

Database Release Frequency: Annually

Date of Last EDR Contact: 12/18/2007

Date of Next Scheduled Update: 03/17/2008

SECTION 3: DATABASES SEARCHED AND UPDATE DATES

...Continued...

SSTS: Section 7 Tracking Systems

Source: EPA

Telephone: 202-564-4203

Section 7 of the Federal Insecticide, Fungicide and Rodenticide Act, as amended (92 Stat. 829) requires all registered pesticide-producing establishments to submit a report to the Environmental Protection Agency by March 1st each year. Each establishment must report the types and amounts of pesticides, active ingredients and devices being produced, and those having been produced and sold or distributed in the past year.

Date of Government Version: 12/31/2005

Database Release Frequency: Annually

Date of Last EDR Contact: 01/15/2008

Date of Next Scheduled Update: 04/14/2008

TSCA: Toxic Substances Control Act

Source: EPA

Telephone: 202-260-5521

Toxic Substances Control Act. TSCA identifies manufacturers and importers of chemical substances included on the TSCA Chemical Substance Inventory list. It includes data on the production volume of these substances by plant site.

Date of Government Version: 12/31/2002

Database Release Frequency: N/A

Date of Last EDR Contact: 01/15/2008

Date of Next Scheduled Update: 04/14/2008

FTTS: FIFRA/ TSCA Tracking System - FIFRA (Federal Insecticide, Fungicide, & Rodenticide Act)/TSCA (Toxic Substances Control Act)

Source: EPA/Office of Prevention, Pesticides and Toxic Substances

Telephone: 202-566-1667

FTTS tracks administrative cases and pesticide enforcement actions and compliance activities related to FIFRA, TSCA and EPCRA (Emergency Planning and Community Right-to-Know Act). To maintain currency, EDR contacts the Agency on a quarterly basis.

Date of Government Version: 10/12/2007

Database Release Frequency: Quarterly

Date of Last EDR Contact: 12/17/2007

Date of Next Scheduled Update: 03/17/2008

FTTS INSP: FIFRA/ TSCA Tracking System - FIFRA (Federal Insecticide, Fungicide, & Rodenticide Act)/TSCA (Toxic Substances Control Act)

Source: EPA

Telephone: 202-566-1667

A listing of FIFRA/TSCA Tracking System (FTTS) inspections and enforcements.

Date of Government Version: 10/12/2007

Database Release Frequency: Quarterly

Date of Last EDR Contact: 12/17/2007

Date of Next Scheduled Update: 03/17/2008

FINDS: Facility Index System/Facility Registry System

Source: EPA

Telephone: Not reported

Facility Index System. FINDS contains both facility information and 'pointers' to other sources that contain more detail. EDR includes the following FINDS databases in this report: PCS (Permit Compliance System), AIRS (Aerometric Information Retrieval System), DOCKET (Enforcement Docket used to manage and track information on civil judicial enforcement cases for all environmental statutes), FURS (Federal Underground Injection Control), C-DOCKET (Criminal Docket System used to track criminal enforcement actions for all environmental statutes), FFIS (Federal Facilities Information System), STATE (State Environmental Laws and Statutes), and PADS (PCB Activity Data System).

Date of Government Version: 10/18/2007

Database Release Frequency: Quarterly

Date of Last EDR Contact: 01/02/2008

Date of Next Scheduled Update: 03/31/2008

RMP: Risk Management Plans

Source: Environmental Protection Agency

Telephone: 202-564-8600

When Congress passed the Clean Air Act Amendments of 1990, it required EPA to publish regulations and guidance for chemical accident prevention at facilities using extremely hazardous substances. The Risk Management Program Rule (RMP Rule) was written to implement Section 112(r) of these amendments. The rule, which built upon existing industry codes and standards, requires companies of all sizes that use certain flammable and toxic substances to develop a Risk Management Program, which includes a(n): Hazard assessment that details the potential effects of an accidental release, an accident history of the last five years, and an evaluation of worst-case and alternative accidental releases; Prevention program that includes safety precautions and maintenance, monitoring, and employee training measures; and Emergency response program that spells out emergency health care, employee training measures and procedures for informing the public and response agencies (e.g the fire department) should an accident occur.

Date of Government Version: 11/01/2007

Database Release Frequency: Varies

Date of Last EDR Contact: 11/15/2007

Date of Next Scheduled Update: 02/18/2008

SECTION 3: DATABASES SEARCHED AND UPDATE DATES

...Continued...

STORMWATER: Storm Water General Permits

Source: Environmental Protection Agency
Telephone: 202-564-0746
A listing of all facilities with Storm Water General Permits.

Date of Government Version: 06/02/2005
Database Release Frequency: Quarterly

Date of Last EDR Contact: 01/02/2008
Date of Next Scheduled Update: 03/31/2008

US ENG CONTROLS: Engineering Controls Sites List

Source: Environmental Protection Agency
Telephone: 703-603-8905
A listing of sites with engineering controls in place. Engineering controls include various forms of caps, building foundations, liners, and treatment methods to create pathway elimination for regulated substances to enter environmental media or effect human health.

Date of Government Version: 07/16/2007
Database Release Frequency: Varies

Date of Last EDR Contact: 01/02/2008
Date of Next Scheduled Update: 03/31/2008

US INST CONTROL: Sites with Institutional Controls

Source: Environmental Protection Agency
Telephone: 703-603-8905
A listing of sites with institutional controls in place. Institutional controls include administrative measures, such as groundwater use restrictions, construction restrictions, property use restrictions, and post remediation care requirements intended to prevent exposure to contaminants remaining on site. Deed restrictions are generally required as part of the institutional controls.

Date of Government Version: 07/16/2007
Database Release Frequency: Varies

Date of Last EDR Contact: 01/02/2008
Date of Next Scheduled Update: 03/31/2008

INDIAN LUST R1: Leaking Underground Storage Tanks on Indian Land

Source: EPA Region 1
Telephone: 617-918-1313
A listing of leaking underground storage tank locations on Indian Land.

Date of Government Version: 12/01/2006
Database Release Frequency: Varies

Date of Last EDR Contact: 11/15/2007
Date of Next Scheduled Update: 02/18/2008

RADINFO: Radiation Information Database

Source: Environmental Protection Agency
Telephone: 202-343-9775
The Radiation Information Database (RADINFO) contains information about facilities that are regulated by U.S. Environmental Protection Agency (EPA) regulations for radiation and radioactivity.

Date of Government Version: 10/30/2007
Database Release Frequency: Quarterly

Date of Last EDR Contact: 10/31/2007
Date of Next Scheduled Update: 01/28/2008

LUCIS: Land Use Control Information System

Source: Department of the Navy
Telephone: 843-820-7326
LUCIS contains records of land use control information pertaining to the former Navy Base Realignment and Closure properties.

Date of Government Version: 12/09/2005
Database Release Frequency: Varies

Date of Last EDR Contact: 12/10/2007
Date of Next Scheduled Update: 03/10/2008

CDL: Clandestine Drug Labs

Source: Drug Enforcement Administration
Telephone: 202-307-1000
A listing of clandestine drug lab locations. The U.S. Department of Justice ("the Department") provides this web site as a public service. It contains addresses of some locations where law enforcement agencies reported they found chemicals or other items that indicated the presence of either clandestine drug laboratories or dumpsites. In most cases, the source of the entries is not the Department, and the Department has not verified the entry and does not guarantee its accuracy. Members of the public must verify the accuracy of all entries by, for example, contacting local law enforcement and local health departments.

Date of Government Version: 09/01/2007
Database Release Frequency: Quarterly

Date of Last EDR Contact: 12/28/2007
Date of Next Scheduled Update: 03/24/2008

SECTION 3: DATABASES SEARCHED AND UPDATE DATES

...Continued...

CA HIST CAL-SITES: Historical Calsites Database

Source: Department of Toxic Substance Control
Telephone: 916-323-3400

The Calsites database contains potential or confirmed hazardous substance release properties. In 1996, California EPA reevaluated and significantly reduced the number of sites in the Calsites database. No longer updated by the state agency. It has been replaced by ENVIROSTOR.

Date of Government Version: 08/08/2005
Database Release Frequency: No Update Planned

Date of Last EDR Contact: 11/26/2007
Date of Next Scheduled Update: 02/25/2008

CA CA BOND EXP. PLAN: Bond Expenditure Plan

Source: Department of Health Services
Telephone: 916-255-2118

Department of Health Services developed a site-specific expenditure plan as the basis for an appropriation of Hazardous Substance Cleanup Bond Act funds. It is not updated.

Date of Government Version: 01/01/1989
Database Release Frequency: No Update Planned

Date of Last EDR Contact: 05/31/1994
Date of Next Scheduled Update: Not reported

CA SCH: School Property Evaluation Program

Source: Department of Toxic Substances Control
Telephone: 916-323-3400

This category contains proposed and existing school sites that are being evaluated by DTSC for possible hazardous materials contamination. In some cases, these properties may be listed in the CalSites category depending on the level of threat to public health and safety or the environment they pose.

Date of Government Version: 08/28/2007
Database Release Frequency: Quarterly

Date of Last EDR Contact: 11/28/2007
Date of Next Scheduled Update: 02/25/2008

CA TOXIC PITS: Toxic Pits Cleanup Act Sites

Source: State Water Resources Control Board
Telephone: 916-227-4364

Toxic PITS Cleanup Act Sites. TOXIC PITS identifies sites suspected of containing hazardous substances where cleanup has not yet been completed.

Date of Government Version: 07/01/1995
Database Release Frequency: No Update Planned

Date of Last EDR Contact: 01/28/2008
Date of Next Scheduled Update: 04/28/2008

CA CA WDS: Waste Discharge System

Source: State Water Resources Control Board
Telephone: 916-341-5227

Sites which have been issued waste discharge requirements.

Date of Government Version: 06/19/2007
Database Release Frequency: Quarterly

Date of Last EDR Contact: 12/17/2007
Date of Next Scheduled Update: 03/17/2008

CA WMUDS/SWAT: Waste Management Unit Database

Source: State Water Resources Control Board
Telephone: 916-227-4448

Waste Management Unit Database System. WMUDS is used by the State Water Resources Control Board staff and the Regional Water Quality Control Boards for program tracking and inventory of waste management units. WMUDS is composed of the following databases: Facility Information, Scheduled Inspections Information, Waste Management Unit Information, SWAT Program Information, SWAT Report Summary Information, SWAT Report Summary Data, Chapter 15 (formerly Subchapter 15) Information, Chapter 15 Monitoring Parameters, TPCA Program Information, RCRA Program Information, Closure Information, and Interested Parties Information.

Date of Government Version: 04/01/2000
Database Release Frequency: Quarterly

Date of Last EDR Contact: 12/03/2007
Date of Next Scheduled Update: 03/03/2008

CA CORTESE: "Cortese" Hazardous Waste & Substances Sites List

Source: CAL EPA/Office of Emergency Information
Telephone: 916-323-3400

The sites for the list are designated by the State Water Resource Control Board (LUST), the Integrated Waste Board (SWF/LS), and the Department of Toxic Substances Control (Cal-Sites). This listing is no longer updated by the state agency.

Date of Government Version: 04/01/2001
Database Release Frequency: No Update Planned

Date of Last EDR Contact: 01/21/2008
Date of Next Scheduled Update: 04/21/2008

SECTION 3: DATABASES SEARCHED AND UPDATE DATES

...Continued...

CA SWRCY: Recycler Database

Source: Department of Conservation
Telephone: 916-323-3836
A listing of recycling facilities in California.

Date of Government Version: 10/09/2007
Database Release Frequency: Quarterly

Date of Last EDR Contact: 01/09/2008
Date of Next Scheduled Update: 04/07/2008

CA CA FID UST: Facility Inventory Database

Source: California Environmental Protection Agency
Telephone: 916-341-5851
The Facility Inventory Database (FID) contains a historical listing of active and inactive underground storage tank locations from the State Water Resource Control Board. Refer to local/county source for current data.

Date of Government Version: 10/31/1994
Database Release Frequency: No Update Planned

Date of Last EDR Contact: 12/28/1998
Date of Next Scheduled Update: Not reported

CA SLIC: Statewide SLIC Cases

Source: State Water Resources Control Board
Telephone: 866-480-1028
The SLIC (Spills, Leaks, Investigations and Cleanup) program is designed to protect and restore water quality from spills, leaks, and similar discharges.

Date of Government Version: 10/10/2007
Database Release Frequency: Varies

Date of Last EDR Contact: 01/09/2008
Date of Next Scheduled Update: 04/07/2008

CA Sacramento Co. CS: CS - Contaminated Sites

Source: Sacramento County Environmental Management
Telephone: 916-875-8406
List of sites where unauthorized releases of potentially hazardous materials have occurred.

Date of Government Version: 10/29/2007
Database Release Frequency: Quarterly

Date of Last EDR Contact: 01/28/2008
Date of Next Scheduled Update: 04/28/2008

CA CS: Contaminated Sites

Source: Alameda County Environmental Health Services
Telephone: 510-567-6700
A listing of contaminated sites overseen by the Toxic Release Program (oil and groundwater contamination from chemical releases and spills) and the Leaking Underground Storage Tank Program (soil and ground water contamination from leaking petroleum USTs).

Date of Government Version: 10/22/2007
Database Release Frequency: Semi-Annually

Date of Last EDR Contact: 01/21/2008
Date of Next Scheduled Update: 04/21/2008

CA HIST LUST SANTA CLARA: Fuel Leak Site Activity Report

Source: Santa Clara Valley Water District
Telephone: 408-265-2600
A listing of open and closed leaking underground storage tanks. This listing is no longer updated by the county. Leaking underground storage tanks are now handled by the Department of Environmental Health.

Date of Government Version: 03/29/2005
Database Release Frequency: No Update Planned

Date of Last EDR Contact: 12/26/2007
Date of Next Scheduled Update: 03/24/2008

CA AOCONCERN: San Gabriel Valley Areas of Concern

Source: EPA Region 9
Telephone: 415-972-3178
San Gabriel Valley areas where VOC contamination is at or above the MCL as designated by region 9 EPA office.

Date of Government Version: 12/31/1998
Database Release Frequency: No Update Planned

Date of Last EDR Contact: 01/17/2008
Date of Next Scheduled Update: 04/14/2008

SECTION 3: DATABASES SEARCHED AND UPDATE DATES

...Continued...

CA HIST UST: Hazardous Substance Storage Container Database

Source: State Water Resources Control Board
Telephone: 916-341-5851

The Hazardous Substance Storage Container Database is a historical listing of UST sites.
Refer to local/county source for current data.

Date of Government Version: 10/15/1990
Database Release Frequency: No Update Planned

Date of Last EDR Contact: 07/26/2001
Date of Next Scheduled Update: Not reported

CA LIENS: Environmental Liens Listing

Source: Department of Toxic Substances Control
Telephone: 916-323-3400

A listing of property locations with environmental liens for California where DTSC is a lien holder.

Date of Government Version: 08/27/2007
Database Release Frequency: Varies

Date of Last EDR Contact: 11/05/2007
Date of Next Scheduled Update: 02/04/2008

CA PLACER CO. MS: Master List of Facilities

Source: Placer County Health and Human Services
Telephone: 530-889-7312

List includes aboveground tanks, underground tanks and cleanup sites.

Date of Government Version: 07/23/2007
Database Release Frequency: Semi-Annually

Date of Last EDR Contact: 12/17/2007
Date of Next Scheduled Update: 03/17/2008

CA Fresno Co. CUPA: CUPA Resources List

Source: Dept. of Community Health
Telephone: 559-445-3271

Certified Unified Program Agency. CUPA's are responsible for implementing a unified hazardous materials and hazardous waste management regulatory program. The agency provides oversight of businesses that deal with hazardous materials, operate underground storage tanks or aboveground storage tanks.

Date of Government Version: 10/09/2007
Database Release Frequency: Semi-Annually

Date of Last EDR Contact: 01/17/2008
Date of Next Scheduled Update: 02/04/2008

CA CONTRA COSTA CO. SITE LIST: Site List

Source: Contra Costa Health Services Department
Telephone: 925-646-2286

List includes sites from the underground tank, hazardous waste generator and business plan/2185 programs.

Date of Government Version: 09/11/2007
Database Release Frequency: Semi-Annually

Date of Last EDR Contact: 11/26/2007
Date of Next Scheduled Update: 02/25/2008

CA SAN JOSE HAZMAT: Hazardous Material Facilities

Source: City of San Jose Fire Department
Telephone: 408-277-4659

Hazardous material facilities, including underground storage tank sites.

Date of Government Version: 09/17/2007
Database Release Frequency: Annually

Date of Last EDR Contact: 12/17/2007
Date of Next Scheduled Update: 03/03/2008

CA SWEEPS UST: SWEEPS UST Listing

Source: State Water Resources Control Board
Telephone: Not reported

Statewide Environmental Evaluation and Planning System. This underground storage tank listing was updated and maintained by a company contacted by the SWRCB in the early 1980's. The listing is no longer updated or maintained. The local agency is the contact for more information on a site on the SWEEPS list.

Date of Government Version: 06/01/1994
Database Release Frequency: No Update Planned

Date of Last EDR Contact: 06/03/2005
Date of Next Scheduled Update: Not reported

SECTION 3: DATABASES SEARCHED AND UPDATE DATES

...Continued...

CA CHMIRS: California Hazardous Material Incident Report System

Source: Office of Emergency Services

Telephone: 916-845-8400

California Hazardous Material Incident Reporting System. CHMIRS contains information on reported hazardous material incidents (accidental releases or spills).

Date of Government Version: 12/31/2005

Database Release Frequency: Varies

Date of Last EDR Contact: 11/15/2007

Date of Next Scheduled Update: 02/18/2008

CA NOTIFY 65: Proposition 65 Records

Source: State Water Resources Control Board

Telephone: 916-445-3846

Proposition 65 Notification Records. NOTIFY 65 contains facility notifications about any release which could impact drinking water and thereby expose the public to a potential health risk.

Date of Government Version: 10/21/1993

Database Release Frequency: No Update Planned

Date of Last EDR Contact: 01/15/2008

Date of Next Scheduled Update: 04/14/2008

CA LA Co. Site Mitigation: Site Mitigation List

Source: Community Health Services

Telephone: 323-890-7806

Industrial sites that have had some sort of spill or complaint.

Date of Government Version: 05/30/2007

Database Release Frequency: Annually

Date of Last EDR Contact: 11/13/2007

Date of Next Scheduled Update: 02/11/2008

CA Orange Co. Industrial Site: List of Industrial Site Cleanups

Source: Health Care Agency

Telephone: 714-834-3446

Petroleum and non-petroleum spills.

Date of Government Version: 08/01/2007

Database Release Frequency: Annually

Date of Last EDR Contact: 12/06/2007

Date of Next Scheduled Update: 03/03/2008

CA DEED: Deed Restriction Listing

Source: Department of Toxic Substances Control

Telephone: 916-323-3400

Site Mitigation and Brownfields Reuse Program Facility Sites with Deed Restrictions & Hazardous Waste Management Program Facility Sites with Deed / Land Use Restriction. The DTSC Site Mitigation and Brownfields Reuse Program (SMBRP) list includes sites cleaned up under the program's oversight and generally does not include current or former hazardous waste facilities that required a hazardous waste facility permit. The list represents deed restrictions that are active. Some sites have multiple deed restrictions. The DTSC Hazardous Waste Management Program (HWMP) has developed a list of current or former hazardous waste facilities that have a recorded land use restriction at the local county recorder's office. The land use restrictions on this list were required by the DTSC HWMP as a result of the presence of hazardous substances that remain on site after the facility (or part of the facility) has been closed or cleaned up. The types of land use restriction include deed notice, deed restriction, or a land use restriction that binds current and future owners.

Date of Government Version: 10/02/2007

Database Release Frequency: Semi-Annually

Date of Last EDR Contact: 01/04/2008

Date of Next Scheduled Update: 03/31/2008

CA VCP: Voluntary Cleanup Program Properties

Source: Department of Toxic Substances Control

Telephone: 916-323-3400

Contains low threat level properties with either confirmed or unconfirmed releases and the project proponents have request that DTSC oversee investigation and/or cleanup activities and have agreed to provide coverage for DTSC's costs.

Date of Government Version: 08/28/2007

Database Release Frequency: Quarterly

Date of Last EDR Contact: 11/28/2007

Date of Next Scheduled Update: 02/25/2008

SECTION 3: DATABASES SEARCHED AND UPDATE DATES

...Continued...

CA DRYCLEANERS: Cleaner Facilities

Source: Department of Toxic Substance Control
Telephone: 916-327-4498

A list of drycleaner related facilities that have EPA ID numbers. These are facilities with certain SIC codes: power laundries, family and commercial; garment pressing and cleaner's agents; linen supply; coin-operated laundries and cleaning; drycleaning plants, except rugs; carpet and upholster cleaning; industrial launderers; laundry and garment services.

Date of Government Version: 07/31/2007
Database Release Frequency: Annually

Date of Last EDR Contact: 01/02/2008
Date of Next Scheduled Update: 03/31/2008

CA LOS ANGELES CO. HMS: HMS: Street Number List

Source: Department of Public Works
Telephone: 626-458-3517
Industrial Waste and Underground Storage Tank Sites.

Date of Government Version: 07/11/2007
Database Release Frequency: Semi-Annually

Date of Last EDR Contact: 11/13/2007
Date of Next Scheduled Update: 02/11/2008

CA WIP: Well Investigation Program Case List

Source: Los Angeles Water Quality Control Board
Telephone: 213-576-6726

Well Investigation Program case in the San Gabriel and San Fernando Valley area.

Date of Government Version: 09/30/2007
Database Release Frequency: Varies

Date of Last EDR Contact: 01/23/2008
Date of Next Scheduled Update: 04/21/2008

CA VENTURA CO. BWT: Business Plan, Hazardous Waste Producers, and Operating Underground Tanks

Source: Ventura County Environmental Health Division
Telephone: 805-654-2813

The BWT list indicates by site address whether the Environmental Health Division has Business Plan (B), Waste Producer (W), and/or Underground Tank (T) information.

Date of Government Version: 08/24/2007
Database Release Frequency: Quarterly

Date of Last EDR Contact: 12/13/2007
Date of Next Scheduled Update: 03/10/2008

CA CDL: Clandestine Drug Labs

Source: Department of Toxic Substances Control
Telephone: 916-255-6504

A listing of drug lab locations. Listing of a location in this database does not indicate that any illegal drug lab materials were or were not present there, and does not constitute a determination that the location either requires or does not require additional cleanup work.

Date of Government Version: 09/30/2007
Database Release Frequency: Varies

Date of Last EDR Contact: 01/21/2008
Date of Next Scheduled Update: 04/21/2008

CA SAN DIEGO CO. HMMD: Hazardous Materials Management Division Database

Source: Hazardous Materials Management Division
Telephone: 619-338-2268

The database includes: HE58 - This report contains the business name, site address, business phone number, establishment 'H' permit number, type of permit, and the business status. HE17 - In addition to providing the same information provided in the HE58 listing, HE17 provides inspection dates, violations received by the establishment, hazardous waste generated, the quantity, method of storage, treatment/disposal of waste and the hauler, and information on underground storage tanks. Unauthorized Release List - Includes a summary of environmental contamination cases in San Diego County (underground tank cases, non-tank cases, groundwater contamination, and soil contamination are included.)

Date of Government Version: 05/16/2005
Database Release Frequency: Quarterly

Date of Last EDR Contact: 01/04/2008
Date of Next Scheduled Update: 03/31/2008

CA Sacramento Co. ML: ML - Regulatory Compliance Master List

Source: Sacramento County Environmental Management
Telephone: 916-875-8406

Any business that has hazardous materials on site - hazardous material storage sites, underground storage tanks, waste generators.

Date of Government Version: 10/29/2007
Database Release Frequency: Quarterly

Date of Last EDR Contact: 01/28/2008
Date of Next Scheduled Update: 04/28/2008

SECTION 3: DATABASES SEARCHED AND UPDATE DATES

...Continued...

CA San Bern. Co. Permit: Hazardous Material Permits

Source: San Bernardino County Fire Department Hazardous Materials Division
Telephone: 909-387-3041

This listing includes underground storage tanks, medical waste handlers/generators, hazardous materials handlers, hazardous waste generators, and waste oil generators/handlers.

Date of Government Version: 09/27/2007
Database Release Frequency: Quarterly

Date of Last EDR Contact: 12/03/2007
Date of Next Scheduled Update: 12/03/2007

CA San Mateo Co. BI: Business Inventory

Source: San Mateo County Environmental Health Services Division
Telephone: 650-363-1921

List includes Hazardous Materials Business Plan, hazardous waste generators, and underground storage tanks.

Date of Government Version: 10/24/2007
Database Release Frequency: Annually

Date of Last EDR Contact: 10/09/2007
Date of Next Scheduled Update: 01/07/2008

CA RESPONSE: State Response Sites

Source: Department of Toxic Substances Control
Telephone: 916-323-3400

Identifies confirmed release sites where DTSC is involved in remediation, either in a lead or oversight capacity. These confirmed release sites are generally high-priority and high potential risk.

Date of Government Version: 08/28/2007
Database Release Frequency: Quarterly

Date of Last EDR Contact: 11/28/2007
Date of Next Scheduled Update: 02/25/2008

CA HAZNET: Facility and Manifest Data

Source: California Environmental Protection Agency
Telephone: 916-255-1136

Facility and Manifest Data. The data is extracted from the copies of hazardous waste manifests received each year by the DTSC. The annual volume of manifests is typically 700,000 - 1,000,000 annually, representing approximately 350,000 - 500,000 shipments. Data are from the manifests submitted without correction, and therefore many contain some invalid values for data elements such as generator ID, TSD ID, waste category, and disposal method.

Date of Government Version: 12/31/2006
Database Release Frequency: Annually

Date of Last EDR Contact: 11/07/2007
Date of Next Scheduled Update: 02/04/2008

CA EMI: Emissions Inventory Data

Source: California Air Resources Board
Telephone: 916-322-2990

Toxics and criteria pollutant emissions data collected by the ARB and local air pollution agencies.

Date of Government Version: 12/31/2005
Database Release Frequency: Varies

Date of Last EDR Contact: 01/18/2008
Date of Next Scheduled Update: 04/14/2008

CA HAULERS: Registered Waste Tire Haulers Listing

Source: Integrated Waste Management Board
Telephone: 916-341-6422

A listing of registered waste tire haulers.

Date of Government Version: 09/17/2007
Database Release Frequency: Varies

Date of Last EDR Contact: 01/21/2008
Date of Next Scheduled Update: 03/10/2008

CA ENVIROSTOR: EnviroStor Database

Source: Department of Toxic Substances Control
Telephone: 916-323-3400

The Department of Toxic Substances Control's (DTSC's) Site Mitigation and Brownfields Reuse Program's (SMBRP's) EnviroStor database identifies sites that have known contamination or sites for which there may be reasons to investigate further. The database includes the following site types: Federal Superfund sites (National Priorities List (NPL)); State Response, including Military Facilities and State Superfund; Voluntary Cleanup; and School sites. EnviroStor provides similar information to the information that was available in CalSites, and provides additional site information, including, but not limited to, identification of formerly-contaminated properties that have been released for reuse, properties where environmental deed restrictions have been recorded to prevent inappropriate land uses, and risk characterization information that is used to assess potential impacts to public health and the environment at contaminated sites.

Date of Government Version: 08/28/2007
Database Release Frequency: Quarterly

Date of Last EDR Contact: 11/28/2007
Date of Next Scheduled Update: 02/25/2008

SECTION 3: DATABASES SEARCHED AND UPDATE DATES

...Continued...

CA SAN DIEGO CO. SAM: Environmental Case Listing

Source: San Diego County Department of Environmental Health
Telephone: 619-338-2371

The listing contains all underground tank release cases and projects pertaining to properties contaminated with hazardous substances that are actively under review by the Site Assessment and Mitigation Program.

Date of Government Version: 08/22/2007
Database Release Frequency: Varies

Date of Last EDR Contact: 01/04/2008
Date of Next Scheduled Update: 03/31/2008

CA DAY CARE: Licensed Child Care Facilities

Source: Department of Social Services
Telephone: 916-657-4041

Date of Government Version: Not reported
Database Release Frequency: N/A

Date of Last EDR Contact: Not reported
Date of Next Scheduled Update: Not reported

POTENTIAL SUPERFUND LIABILITY

PRP: Potentially Responsible Parties

Source: EPA
Telephone: 202-564-6064

A listing of verified Potentially Responsible Parties

Date of Government Version: 09/26/2007
Database Release Frequency: Quarterly

Date of Last EDR Contact: 01/02/2008
Date of Next Scheduled Update: 03/31/2008



EDR® Environmental
Data Resources Inc

EDR Site Report™

**1951 COLONY RD
MOUNTAIN VIEW, CA**

Inquiry Number:

January 28, 2008

The Standard in Environmental Risk Information

440 Wheelers Farms Road
Milford, Connecticut 06461

Nationwide Customer Service

Telephone: 1-800-352-0050
Fax: 1-800-231-6802
Internet: www.edrnet.com

TABLE OF CONTENTS

The EDR-Site Report™ is a comprehensive presentation of government filings on a facility identified in a search of over 4 million government records from more than 600 federal, state and local environmental databases. The report is divided into three sections:

Section 1: Facility Summary Page 3

Summary of facility filings including a review of the following areas: waste management, waste disposal, multi-media issues, and Superfund liability.

Section 2: Facility Detail Reports Page 4

All available detailed information from databases where sites are identified.

Section 3: Databases Searched and Update Information. Page 6

Name, source, update dates, contact phone number and description of each of the databases searched for this report.

Thank you for your business.
Please contact EDR at 1-800-352-0050
with any questions or comments.

Disclaimer - Copyright and Trademark Notice

This report contains information obtained from a variety of public and other sources reasonably available to Environmental Data Resources, Inc. It cannot be concluded from this Report that coverage information for the target and surrounding properties does not exist from other sources. **NO WARRANTY EXPRESSED OR IMPLIED, IS MADE WHATSOEVER IN CONNECTION WITH THIS REPORT. ENVIRONMENTAL DATA RESOURCES, INC. SPECIFICALLY DISCLAIMS THE MAKING OF ANY SUCH WARRANTIES, INCLUDING WITHOUT LIMITATION, MERCHANTABILITY OR FITNESS FOR A PARTICULAR USE OR PURPOSE. ALL RISK IS ASSUMED BY THE USER. IN NO EVENT SHALL ENVIRONMENTAL DATA RESOURCES, INC. BE LIABLE TO ANYONE, WHETHER ARISING OUT OF ERRORS OR OMISSIONS, NEGLIGENCE, ACCIDENT OR ANY OTHER CAUSE, FOR ANY LOSS OR DAMAGE, INCLUDING, WITHOUT LIMITATION, SPECIAL, INCIDENTAL, CONSEQUENTIAL, OR EXEMPLARY DAMAGES. ANY LIABILITY ON THE PART OF ENVIRONMENTAL DATA RESOURCES, INC. IS STRICTLY LIMITED TO A REFUND OF THE AMOUNT PAID FOR THIS REPORT.** Purchaser accepts this report "AS IS". Any analyses, estimates, ratings, or risk codes provided in this report are provided for illustrative purposes only, and are not intended to provide, nor should they be interpreted as providing any facts regarding, or prediction or forecast of, any environmental risk for any property. Only a Phase I Environmental Site Assessment performed by an environmental professional can produce information regarding the environmental risk for any property. Additionally, the information provided in this Report is not to be construed as legal advice.

Copyright 2008 by Environmental Data Resources, Inc. All rights reserved. Reproduction in any media or format, in whole or in part, of any report or map of Environmental Data Resources, Inc., or its affiliates, is prohibited without prior written permission.

EDR and its logos (including Sanborn and Sanborn Map) are trademarks of Environmental Data Resources, Inc. or its affiliates. All other trademarks used herein are the property of their respective owners.

SECTION 1: FACILITY SUMMARY

FACILITY	FACILITY 1
AREA	1951 COLONY RD MOUNTAIN VIEW, CA EDR ID #97060138
WASTE MANAGEMENT Facility generates hazardous waste (RCRA)	NO
Facility treats, stores, or disposes of hazardous waste on-site (RCRA/TSD)	NO
Facility has received Notices of Violations (RCRA/VIOL)	NO
Facility has been subject to RCRA administrative actions (RAATS)	NO
Facility has been subject to corrective actions (CORRACTS)	NO
Facility handles PCBs (PADS)	NO
Facility uses radioactive materials (MLTS)	NO
Facility manages registered aboveground storage tanks (AST)	NO
Facility manages registered underground storage tanks (UST)	NO
Facility has reported leaking underground storage tank incidents (LUST)	NO
Facility has reported emergency releases to the soil (ERNS)	NO
Facility has reported hazardous material incidents to DOT (HMIRS)	YES - p4
WASTE DISPOSAL Facility is a Superfund Site (NPL)	NO
Facility has a known or suspect abandoned, inactive or uncontrolled hazardous waste site (CERCLIS)	NO
Facility has a reported Superfund Lien on it (LIENS)	NO
Facility is listed as a state hazardous waste site (SHWS)	NO
Facility has disposed of solid waste on-site (SWF/LF)	NO
MULTIMEDIA Facility uses toxic chemicals and has notified EPA under SARA Title III, Section 313 (TRIS)	NO
Facility produces pesticides and has notified EPA under Section 7 of FIFRA (SSTS)	NO
Facility manufactures or imports toxic chemicals on the TSCA list (TSCA)	NO
Facility has inspections under FIFRA, TSCA or EPCRA (FTTS)	NO
Facility is listed in EPA's index system (FINDS)	NO
Facility is listed in a county/local unique database (LOCAL)	NO
POTENTIAL SUPERFUND LIABILITY Facility has a list of potentially responsible parties PRP	NO
TOTAL (YES)	1

SECTION 2: FACILITY DETAIL REPORTS

WASTE MANAGEMENT

Facility has reported hazardous material incidents to DOT

DATABASE: Hazardous Materials Information Reporting System (HMIRS)

1951 COLONY RD
MOUNTAIN VIEW, CA
EDR ID #97060138

HMIRS:
Report #: 97060138
Site location: 1951 COLONY RD
MOUNTAIN VIEW, CA
Place of origin: 2010 NEW MEXICO AVE
VANDENBERG, CA 93437
Destination: U S GOVT - AIR FORCE
681 MACON DR
MOFFETT FIELD NAS, CA 94035
Carrier ID: 20256
Carrier reporting #: Not reported
Carrier: CONWAY WESTERN EXPRESS
Carrier address: 2171 O'TOOLE AVE
SAN JOSE, CA
Shipper ID: 18812
Shipper name: U S GOVT - AIR FORCE
Shipper address: 2010 NEW MEXICO AVE
VANDENBERG, CA 93437
Shipping paper number: 844888822
Consignee ID: 18812
Consignee name: U S GOVT - AIR FORCE
Consignee address: 681 MACON DR
MOFFETT FIELD NAS, CA 94035
General cause: 01
Transportation mode: 004
Date: 05211997
Commodity name: FLAMMABLE LIQUIDS N.O.S.
Trade name: Not reported
Amount: 4.0000000 GAL
Result: Fire
Hazard Class: 30
ID Number: UN1993
Hazardous: False
R.Q. met: False
Misc. info: 010 010
Vehicle Type: Flat bed truck/trailer
Trans. phase: 26
Land use: 127
Community: 128
Accident/Derailment: Yes
Estimated speed: 1
Highway type: Not reported
number of lanes: Not reported
Number evacuated: 000000
Major injuries: 000
Minor injuries: 000
Fatalities: 00
Product loss: 00000004
Carrier damage: 00000000
Pvt/Pub damage: 10000000
Cleanup cost: 10000400
Other damage: 00000000
Reported damage: 10000404
Incident damage: 00000000

Inner and Outer Container Information:

Container type: DRUM PLS
Container capacity: 55.0000000 GAL
Number failed: 00001
Number in shipment: 00000
Container gauge: 10
Manufacture's ID: 16222
Manuf. name: NOT REPORTED BY CARRIER
UNKNOWN, XX
Tank serial #: Not reported
Label: RED
Registration #: Not reported
Inspection date: Not reported
Exemption #: Not reported

SECTION 2: FACILITY DETAIL REPORTS

...Continued...

Contributing cause:	Improper loading, Improper blocking
Contributing Object:	Other freight
Contributing failure:	OTHER
Affected side:	OTHER
Other contributing cause:	Package material
Capacity container code:	Not reported
Number failed code:	Not reported
Shipment code number:	Not reported

Remarks:

55 GALLON DRUM OF ANTIFREEZE, NOT LOADED PROPERLY, TIPPED OVER IN TRAILER WHILE OUT FOR DELIVERY. NOT BLOCKED/BRACED PROPERLY & LOADED WITHOUT BILL AT SAN JOSE FACILITY. SMALL PUNCTURE IN CENTER OF POLY DRUM OCCURED WHEN DRUM FELL OVER, LEAKING APX 3 - 4 GALLONS OF LIQUID. TRAILER WAS PACKED OVER SEWER MAN HOLE COVER, AND APPX 1 GALLON OF LIQUID LEAKED INTO SEWER STREAM. ONLOOKER NOTIFIED FIRE DEPT AND CITY HAZ MAT TEAM WAS SENT TO FLUSH OUT SEVER AND DISPOSE OF RESIDUE..

55 GALLON DRUM OF ANTIFREEZE, NOT LOADED PROPERLY, TIPPED OVER IN TRAILER WHILE OUT FOR DELIVERY. NOT BLOCKED/BRACED PROPERLY & LOADED WITHOUT BILL AT SAN JOSE FACILITY. SMALL PUNCTURE IN CENTER OF POLY DRUM OCCURED WHEN DRUM FELL OVER, LEAKING APX 3 - 4 GALLONS OF LIQUID. TRAILER WAS PACKED OVER SEWER MAN HOLE COVER, AND APPX 1 GALLON OF LIQUID LEAKED INTO SEWER STREAM. ONLOOKER NOTIFIED FIRE DEPT AND CITY HAZ MAT TEAM WAS SENT TO FLUSH OUT SEVER AND DISPOSE OF RESIDUE..

SECTION 3: DATABASES SEARCHED AND UPDATE DATES

To maintain currency of the following federal, state and local databases, EDR contacts the appropriate government agency on a monthly or quarterly basis as required.

Elapsed ASTM days: Provides confirmation that this report meets or exceeds the 90-day updating requirement of the ASTM standard.

WASTE MANAGEMENT

RCRA-TSDF: RCRA - Transporters, Storage and Disposal

Source: Environmental Protection Agency
Telephone: 703-308-0035

RCRAInfo is EPA's comprehensive information system, providing access to data supporting the Resource Conservation and Recovery Act (RCRA) of 1976 and the Hazardous and Solid Waste Amendments (HSWA) of 1984. The database includes selective information on sites which generate, transport, store, treat and/or dispose of hazardous waste as defined by the Resource Conservation and Recovery Act (RCRA). Transporters are individuals or entities that move hazardous waste from the generator offsite to a facility that can recycle, treat, store, or dispose of the waste. TSDFs treat, store, or dispose of the waste.

Date of Government Version: 09/11/2007
Database Release Frequency: Quarterly

Date of Last EDR Contact: 12/21/2007
Date of Next Scheduled Update: 02/18/2008

RCRA-LQG: RCRA - Large Quantity Generators

Source: Environmental Protection Agency
Telephone: 703-308-0035

RCRAInfo is EPA's comprehensive information system, providing access to data supporting the Resource Conservation and Recovery Act (RCRA) of 1976 and the Hazardous and Solid Waste Amendments (HSWA) of 1984. The database includes selective information on sites which generate, transport, store, treat and/or dispose of hazardous waste as defined by the Resource Conservation and Recovery Act (RCRA). Large quantity generators (LQGs) generate over 1,000 kilograms (kg) of hazardous waste, or over 1 kg of acutely hazardous waste per month.

Date of Government Version: 09/11/2007
Database Release Frequency: Quarterly

Date of Last EDR Contact: 12/21/2007
Date of Next Scheduled Update: 02/18/2008

RCRA-SQG: RCRA - Small Quantity Generators

Source: Environmental Protection Agency
Telephone: 703-308-0035

RCRAInfo is EPA's comprehensive information system, providing access to data supporting the Resource Conservation and Recovery Act (RCRA) of 1976 and the Hazardous and Solid Waste Amendments (HSWA) of 1984. The database includes selective information on sites which generate, transport, store, treat and/or dispose of hazardous waste as defined by the Resource Conservation and Recovery Act (RCRA). Small quantity generators (SQGs) generate between 100 kg and 1,000 kg of hazardous waste per month.

Date of Government Version: 09/11/2007
Database Release Frequency: Quarterly

Date of Last EDR Contact: 12/21/2007
Date of Next Scheduled Update: 02/18/2008

RCRA-CESQG: RCRA - Conditionally Exempt Small Quantity Generator

Source: Environmental Protection Agency
Telephone: 703-308-0035

RCRAInfo is EPA's comprehensive information system, providing access to data supporting the Resource Conservation and Recovery Act (RCRA) of 1976 and the Hazardous and Solid Waste Amendments (HSWA) of 1984. The database includes selective information on sites which generate, transport, store, treat and/or dispose of hazardous waste as defined by the Resource Conservation and Recovery Act (RCRA). Conditionally exempt small quantity generators (CESQGs) generate less than 100 kg of hazardous waste, or less than 1 kg of acutely hazardous waste per month.

Date of Government Version: 09/11/2007
Database Release Frequency: Varies

Date of Last EDR Contact: 12/21/2007
Date of Next Scheduled Update: 02/18/2008

RCRA-NonGen: RCRA - Non Generators

Source: Environmental Protection Agency
Telephone: 703-308-0035

RCRAInfo is EPA's comprehensive information system, providing access to data supporting the Resource Conservation and Recovery Act (RCRA) of 1976 and the Hazardous and Solid Waste Amendments (HSWA) of 1984. The database includes selective information on sites which generate, transport, store, treat and/or dispose of hazardous waste as defined by the Resource Conservation and Recovery Act (RCRA). Non-Generators do not presently generate hazardous waste.

Date of Government Version: 09/11/2007
Database Release Frequency: Varies

Date of Last EDR Contact: 12/21/2007
Date of Next Scheduled Update: 02/18/2008

SECTION 3: DATABASES SEARCHED AND UPDATE DATES

...Continued...

BRS: Biennial Reporting System

Source: EPA/NTIS
Telephone: 800-424-9346

The Biennial Reporting System is a national system administered by the EPA that collects data on the generation and management of hazardous waste. BRS captures detailed data from two groups: Large Quantity Generators (LQG) and Treatment, Storage, and Disposal Facilities.

Date of Government Version: 12/31/2005
Database Release Frequency: Biennially

Date of Last EDR Contact: 12/13/2007
Date of Next Scheduled Update: 03/10/2008

RAATS: RCRA Administrative Action Tracking System

Source: EPA
Telephone: 202-564-4104

RCRA Administration Action Tracking System. RAATS contains records based on enforcement actions issued under RCRA pertaining to major violators and includes administrative and civil actions brought by the EPA. For administration actions after September 30, 1995, data entry in the RAATS database was discontinued. EPA will retain a copy of the database for historical records. It was necessary to terminate RAATS because a decrease in agency resources made it impossible to continue to update the information contained in the database.

Date of Government Version: 04/17/1995
Database Release Frequency: No Update Planned

Date of Last EDR Contact: 12/03/2007
Date of Next Scheduled Update: 03/03/2008

CORRACTS: Corrective Action Report

Source: EPA
Telephone: 800-424-9346

CORRACTS identifies hazardous waste handlers with RCRA corrective action activity.

Date of Government Version: 09/18/2007
Database Release Frequency: Quarterly

Date of Last EDR Contact: 12/03/2007
Date of Next Scheduled Update: 03/03/2008

PADS: PCB Activity Database System

Source: EPA
Telephone: 202-566-0500

PCB Activity Database. PADS Identifies generators, transporters, commercial storers and/or brokers and disposers of PCB's who are required to notify the EPA of such activities.

Date of Government Version: 04/12/2007
Database Release Frequency: Annually

Date of Last EDR Contact: 08/09/2007
Date of Next Scheduled Update: 11/05/2007

MLTS: Material Licensing Tracking System

Source: Nuclear Regulatory Commission
Telephone: 301-415-7169

MLTS is maintained by the Nuclear Regulatory Commission and contains a list of approximately 8,100 sites which possess or use radioactive materials and which are subject to NRC licensing requirements. To maintain currency, EDR contacts the Agency on a quarterly basis.

Date of Government Version: 10/04/2007
Database Release Frequency: Quarterly

Date of Last EDR Contact: 01/02/2008
Date of Next Scheduled Update: 03/31/2008

CA AST: Aboveground Petroleum Storage Tank Facilities

Source: State Water Resources Control Board
Telephone: 916-341-5712

Registered Aboveground Storage Tanks.

Date of Government Version: 09/17/2007
Database Release Frequency: Quarterly

Date of Last EDR Contact: 01/28/2008
Date of Next Scheduled Update: 04/28/2008

CA UST: Active UST Facilities

Source: SWRCB
Telephone: 866-480-1028

Active UST facilities gathered from the local regulatory agencies

Date of Government Version: 10/10/2007
Database Release Frequency: Semi-Annually

Date of Last EDR Contact: 01/09/2008
Date of Next Scheduled Update: 04/07/2008

SECTION 3: DATABASES SEARCHED AND UPDATE DATES

...Continued...

CA LUST: Geotracker's Leaking Underground Fuel Tank Report

Source: State Water Resources Control Board

Telephone: Not reported

Leaking Underground Storage Tank Incident Reports. LUST records contain an inventory of reported leaking underground storage tank incidents. Not all states maintain these records, and the information stored varies by state. For more information on a particular leaking underground storage tank sites, please contact the appropriate regulatory agency.

Date of Government Version: 10/10/2007
Database Release Frequency: Quarterly

Date of Last EDR Contact: 01/09/2008
Date of Next Scheduled Update: 04/07/2008

ERNS: Emergency Response Notification System

Source: National Response Center, United States Coast Guard

Telephone: 202-267-2180

Emergency Response Notification System. ERNS records and stores information on reported releases of oil and hazardous substances.

Date of Government Version: 12/31/2006
Database Release Frequency: Annually

Date of Last EDR Contact: 01/23/2008
Date of Next Scheduled Update: 04/21/2008

HMIRS: Hazardous Materials Information Reporting System

Source: U.S. Department of Transportation

Telephone: 202-366-4555

Hazardous Materials Incident Report System. HMIRS contains hazardous material spill incidents reported to DOT.

Date of Government Version: 10/01/2007
Database Release Frequency: Annually

Date of Last EDR Contact: 01/17/2008
Date of Next Scheduled Update: 04/14/2008

WASTE DISPOSAL

NPL: National Priority List

Source: EPA

Telephone: Not reported

National Priorities List (Superfund). The NPL is a subset of CERCLIS and identifies over 1,200 sites for priority cleanup under the Superfund Program. NPL sites may encompass relatively large areas. As such, EDR provides polygon coverage for over 1,000 NPL site boundaries produced by EPA's Environmental Photographic Interpretation Center (EPIC) and regional EPA offices.

Date of Government Version: 10/02/2007
Date Made Active at EDR: 12/28/2007
Database Release Frequency: Quarterly

Date of Data Arrival at EDR: 12/03/2007
Elapsed ASTM Days: 25
Date of Last EDR Contact: 01/28/2008

Proposed NPL: Proposed National Priority List Sites

Source: EPA

Telephone: Not reported

A site that has been proposed for listing on the National Priorities List through the issuance of a proposed rule in the Federal Register. EPA then accepts public comments on the site, responds to the comments, and places on the NPL those sites that continue to meet the requirements for listing.

Date of Government Version: 10/02/2007
Date Made Active at EDR: 12/28/2007
Database Release Frequency: Quarterly

Date of Data Arrival at EDR: 12/03/2007
Elapsed ASTM Days: 25
Date of Last EDR Contact: 01/28/2008

DELISTED NPL: National Priority List Deletions

Source: EPA

Telephone: Not reported

The National Oil and Hazardous Substances Pollution Contingency Plan (NCP) establishes the criteria that the EPA uses to delete sites from the NPL. In accordance with 40 CFR 300.425.(e), sites may be deleted from the NPL where no further response is appropriate.

Date of Government Version: 10/02/2007
Date Made Active at EDR: 12/28/2007
Database Release Frequency: Quarterly

Date of Data Arrival at EDR: 12/03/2007
Elapsed ASTM Days: 25
Date of Last EDR Contact: 01/28/2008

SECTION 3: DATABASES SEARCHED AND UPDATE DATES

...Continued...

CERCLIS: Comprehensive Environmental Response, Compensation, and Liability Information System

Source: EPA

Telephone: 703-412-9810

CERCLIS contains data on potentially hazardous waste sites that have been reported to the USEPA by states, municipalities, private companies and private persons, pursuant to Section 103 of the Comprehensive Environmental Response, Compensation, and Liability Act (CERCLA). CERCLIS contains sites which are either proposed to or on the National Priorities List (NPL) and sites which are in the screening and assessment phase for possible inclusion on the NPL.

Date of Government Version: 04/23/2007

Date Made Active at EDR: 08/29/2007

Database Release Frequency: Quarterly

Date of Data Arrival at EDR: 06/20/2007

Elapsed ASTM Days: 70

Date of Last EDR Contact: 12/06/2007

CERCLIS-NFRAP: CERCLIS No Further Remedial Action Planned

Source: EPA

Telephone: 703-412-9810

Archived sites are sites that have been removed and archived from the inventory of CERCLIS sites. Archived status indicates that, to the best of EPA's knowledge, assessment at a site has been completed and that EPA has determined no further steps will be taken to list this site on the National Priorities List (NPL), unless information indicates this decision was not appropriate or other considerations require a recommendation for listing at a later time. This decision does not necessarily mean that there is no hazard associated with a given site; it only means that, based upon available information, the location is not judged to be a potential NPL site.

Date of Government Version: 06/21/2007

Database Release Frequency: Quarterly

Date of Last EDR Contact: 12/06/2007

Date of Next Scheduled Update: 03/17/2008

ROD: Records Of Decision

Source: EPA

Telephone: 703-416-0223

Record of Decision. ROD documents mandate a permanent remedy at an NPL (Superfund) site containing technical and health information to aid in the cleanup.

Date of Government Version: 11/28/2007

Database Release Frequency: Annually

Date of Last EDR Contact: 01/02/2008

Date of Next Scheduled Update: 03/31/2008

NPL LIENS: Federal Superfund Liens

Source: EPA

Telephone: 202-564-4267

Federal Superfund Liens. Under the authority granted the USEPA by CERCLA of 1980, the USEPA has the authority to file liens against real property in order to recover remedial action expenditures or when the property owner received notification of potential liability. USEPA compiles a listing of filed notices of Superfund Liens.

Date of Government Version: 10/15/1991

Date Made Active at EDR: 03/30/1994

Database Release Frequency: No Update Planned

Date of Data Arrival at EDR: 02/02/1994

Elapsed ASTM Days: 56

Date of Last EDR Contact: 11/15/2007

CA SWF/LF (SWIS): Solid Waste Information System

Source: Integrated Waste Management Board

Telephone: 916-341-6320

Active, Closed and Inactive Landfills. SWF/LF records typically contain an inventory of solid waste disposal facilities or landfills. These may be active or inactive facilities or open dumps that failed to meet RCRA Section 4004 criteria for solid waste landfills or disposal sites.

Date of Government Version: 09/10/2007

Database Release Frequency: Quarterly

Date of Last EDR Contact: 12/13/2007

Date of Next Scheduled Update: 03/10/2008

MULTIMEDIA

TRIS: Toxic Chemical Release Inventory System

Source: EPA

Telephone: 202-566-0250

Toxic Release Inventory System. TRIS identifies facilities which release toxic chemicals to the air, water and land in reportable quantities under SARA Title III Section 313.

Date of Government Version: 12/31/2005

Database Release Frequency: Annually

Date of Last EDR Contact: 12/18/2007

Date of Next Scheduled Update: 03/17/2008

SECTION 3: DATABASES SEARCHED AND UPDATE DATES

...Continued...

SSTS: Section 7 Tracking Systems

Source: EPA

Telephone: 202-564-4203

Section 7 of the Federal Insecticide, Fungicide and Rodenticide Act, as amended (92 Stat. 829) requires all registered pesticide-producing establishments to submit a report to the Environmental Protection Agency by March 1st each year. Each establishment must report the types and amounts of pesticides, active ingredients and devices being produced, and those having been produced and sold or distributed in the past year.

Date of Government Version: 12/31/2005

Database Release Frequency: Annually

Date of Last EDR Contact: 01/28/2008

Date of Next Scheduled Update: 04/14/2008

TSCA: Toxic Substances Control Act

Source: EPA

Telephone: 202-260-5521

Toxic Substances Control Act. TSCA identifies manufacturers and importers of chemical substances included on the TSCA Chemical Substance Inventory list. It includes data on the production volume of these substances by plant site.

Date of Government Version: 12/31/2002

Database Release Frequency: N/A

Date of Last EDR Contact: 01/28/2008

Date of Next Scheduled Update: 04/14/2008

FTTS: FIFRA/ TSCA Tracking System - FIFRA (Federal Insecticide, Fungicide, & Rodenticide Act)/TSCA (Toxic Substances Control Act)

Source: EPA/Office of Prevention, Pesticides and Toxic Substances

Telephone: 202-566-1667

FTTS tracks administrative cases and pesticide enforcement actions and compliance activities related to FIFRA, TSCA and EPCRA (Emergency Planning and Community Right-to-Know Act). To maintain currency, EDR contacts the Agency on a quarterly basis.

Date of Government Version: 10/12/2007

Database Release Frequency: Quarterly

Date of Last EDR Contact: 12/17/2007

Date of Next Scheduled Update: 03/17/2008

FTTS INSP: FIFRA/ TSCA Tracking System - FIFRA (Federal Insecticide, Fungicide, & Rodenticide Act)/TSCA (Toxic Substances Control Act)

Source: EPA

Telephone: 202-566-1667

A listing of FIFRA/TSCA Tracking System (FTTS) inspections and enforcements.

Date of Government Version: 10/12/2007

Database Release Frequency: Quarterly

Date of Last EDR Contact: 12/17/2007

Date of Next Scheduled Update: 03/17/2008

FINDS: Facility Index System/Facility Registry System

Source: EPA

Telephone: Not reported

Facility Index System. FINDS contains both facility information and 'pointers' to other sources that contain more detail. EDR includes the following FINDS databases in this report: PCS (Permit Compliance System), AIRS (Aerometric Information Retrieval System), DOCKET (Enforcement Docket used to manage and track information on civil judicial enforcement cases for all environmental statutes), FURS (Federal Underground Injection Control), C-DOCKET (Criminal Docket System used to track criminal enforcement actions for all environmental statutes), FFIS (Federal Facilities Information System), STATE (State Environmental Laws and Statutes), and PADS (PCB Activity Data System).

Date of Government Version: 10/18/2007

Database Release Frequency: Quarterly

Date of Last EDR Contact: 01/02/2008

Date of Next Scheduled Update: 03/31/2008

RMP: Risk Management Plans

Source: Environmental Protection Agency

Telephone: 202-564-8600

When Congress passed the Clean Air Act Amendments of 1990, it required EPA to publish regulations and guidance for chemical accident prevention at facilities using extremely hazardous substances. The Risk Management Program Rule (RMP Rule) was written to implement Section 112(r) of these amendments. The rule, which built upon existing industry codes and standards, requires companies of all sizes that use certain flammable and toxic substances to develop a Risk Management Program, which includes a(n): Hazard assessment that details the potential effects of an accidental release, an accident history of the last five years, and an evaluation of worst-case and alternative accidental releases; Prevention program that includes safety precautions and maintenance, monitoring, and employee training measures; and Emergency response program that spells out emergency health care, employee training measures and procedures for informing the public and response agencies (e.g the fire department) should an accident occur.

Date of Government Version: 11/01/2007

Database Release Frequency: Varies

Date of Last EDR Contact: 11/15/2007

Date of Next Scheduled Update: 02/18/2008

SECTION 3: DATABASES SEARCHED AND UPDATE DATES

...Continued...

STORMWATER: Storm Water General Permits

Source: Environmental Protection Agency
Telephone: 202-564-0746
A listing of all facilities with Storm Water General Permits.

Date of Government Version: 06/02/2005
Database Release Frequency: Quarterly

Date of Last EDR Contact: 01/02/2008
Date of Next Scheduled Update: 03/31/2008

US ENG CONTROLS: Engineering Controls Sites List

Source: Environmental Protection Agency
Telephone: 703-603-8905
A listing of sites with engineering controls in place. Engineering controls include various forms of caps, building foundations, liners, and treatment methods to create pathway elimination for regulated substances to enter environmental media or effect human health.

Date of Government Version: 07/16/2007
Database Release Frequency: Varies

Date of Last EDR Contact: 01/02/2008
Date of Next Scheduled Update: 03/31/2008

US INST CONTROL: Sites with Institutional Controls

Source: Environmental Protection Agency
Telephone: 703-603-8905
A listing of sites with institutional controls in place. Institutional controls include administrative measures, such as groundwater use restrictions, construction restrictions, property use restrictions, and post remediation care requirements intended to prevent exposure to contaminants remaining on site. Deed restrictions are generally required as part of the institutional controls.

Date of Government Version: 07/16/2007
Database Release Frequency: Varies

Date of Last EDR Contact: 01/02/2008
Date of Next Scheduled Update: 03/31/2008

INDIAN LUST R1: Leaking Underground Storage Tanks on Indian Land

Source: EPA Region 1
Telephone: 617-918-1313
A listing of leaking underground storage tank locations on Indian Land.

Date of Government Version: 12/01/2006
Database Release Frequency: Varies

Date of Last EDR Contact: 11/15/2007
Date of Next Scheduled Update: 02/18/2008

RADINFO: Radiation Information Database

Source: Environmental Protection Agency
Telephone: 202-343-9775
The Radiation Information Database (RADINFO) contains information about facilities that are regulated by U.S. Environmental Protection Agency (EPA) regulations for radiation and radioactivity.

Date of Government Version: 10/30/2007
Database Release Frequency: Quarterly

Date of Last EDR Contact: 10/31/2007
Date of Next Scheduled Update: 01/28/2008

LUCIS: Land Use Control Information System

Source: Department of the Navy
Telephone: 843-820-7326
LUCIS contains records of land use control information pertaining to the former Navy Base Realignment and Closure properties.

Date of Government Version: 12/09/2005
Database Release Frequency: Varies

Date of Last EDR Contact: 12/10/2007
Date of Next Scheduled Update: 03/10/2008

CDL: Clandestine Drug Labs

Source: Drug Enforcement Administration
Telephone: 202-307-1000
A listing of clandestine drug lab locations. The U.S. Department of Justice ("the Department") provides this web site as a public service. It contains addresses of some locations where law enforcement agencies reported they found chemicals or other items that indicated the presence of either clandestine drug laboratories or dumpsites. In most cases, the source of the entries is not the Department, and the Department has not verified the entry and does not guarantee its accuracy. Members of the public must verify the accuracy of all entries by, for example, contacting local law enforcement and local health departments.

Date of Government Version: 09/01/2007
Database Release Frequency: Quarterly

Date of Last EDR Contact: 12/28/2007
Date of Next Scheduled Update: 03/24/2008

SECTION 3: DATABASES SEARCHED AND UPDATE DATES

...Continued...

CA HIST CAL-SITES: Historical Calsites Database

Source: Department of Toxic Substance Control
Telephone: 916-323-3400

The Calsites database contains potential or confirmed hazardous substance release properties. In 1996, California EPA reevaluated and significantly reduced the number of sites in the Calsites database. No longer updated by the state agency. It has been replaced by ENVIROSTOR.

Date of Government Version: 08/08/2005
Database Release Frequency: No Update Planned

Date of Last EDR Contact: 11/26/2007
Date of Next Scheduled Update: 02/25/2008

CA CA BOND EXP. PLAN: Bond Expenditure Plan

Source: Department of Health Services
Telephone: 916-255-2118

Department of Health Services developed a site-specific expenditure plan as the basis for an appropriation of Hazardous Substance Cleanup Bond Act funds. It is not updated.

Date of Government Version: 01/01/1989
Database Release Frequency: No Update Planned

Date of Last EDR Contact: 05/31/1994
Date of Next Scheduled Update: Not reported

CA SCH: School Property Evaluation Program

Source: Department of Toxic Substances Control
Telephone: 916-323-3400

This category contains proposed and existing school sites that are being evaluated by DTSC for possible hazardous materials contamination. In some cases, these properties may be listed in the CalSites category depending on the level of threat to public health and safety or the environment they pose.

Date of Government Version: 08/28/2007
Database Release Frequency: Quarterly

Date of Last EDR Contact: 11/28/2007
Date of Next Scheduled Update: 02/25/2008

CA TOXIC PITS: Toxic Pits Cleanup Act Sites

Source: State Water Resources Control Board
Telephone: 916-227-4364

Toxic PITS Cleanup Act Sites. TOXIC PITS identifies sites suspected of containing hazardous substances where cleanup has not yet been completed.

Date of Government Version: 07/01/1995
Database Release Frequency: No Update Planned

Date of Last EDR Contact: 01/28/2008
Date of Next Scheduled Update: 04/28/2008

CA CA WDS: Waste Discharge System

Source: State Water Resources Control Board
Telephone: 916-341-5227

Sites which have been issued waste discharge requirements.

Date of Government Version: 06/19/2007
Database Release Frequency: Quarterly

Date of Last EDR Contact: 12/17/2007
Date of Next Scheduled Update: 03/17/2008

CA WMUDS/SWAT: Waste Management Unit Database

Source: State Water Resources Control Board
Telephone: 916-227-4448

Waste Management Unit Database System. WMUDS is used by the State Water Resources Control Board staff and the Regional Water Quality Control Boards for program tracking and inventory of waste management units. WMUDS is composed of the following databases: Facility Information, Scheduled Inspections Information, Waste Management Unit Information, SWAT Program Information, SWAT Report Summary Information, SWAT Report Summary Data, Chapter 15 (formerly Subchapter 15) Information, Chapter 15 Monitoring Parameters, TPCA Program Information, RCRA Program Information, Closure Information, and Interested Parties Information.

Date of Government Version: 04/01/2000
Database Release Frequency: Quarterly

Date of Last EDR Contact: 12/03/2007
Date of Next Scheduled Update: 03/03/2008

CA CORTESE: "Cortese" Hazardous Waste & Substances Sites List

Source: CAL EPA/Office of Emergency Information
Telephone: 916-323-3400

The sites for the list are designated by the State Water Resource Control Board (LUST), the Integrated Waste Board (SWF/LS), and the Department of Toxic Substances Control (Cal-Sites). This listing is no longer updated by the state agency.

Date of Government Version: 04/01/2001
Database Release Frequency: No Update Planned

Date of Last EDR Contact: 01/21/2008
Date of Next Scheduled Update: 04/21/2008

SECTION 3: DATABASES SEARCHED AND UPDATE DATES

...Continued...

CA SWRCY: Recycler Database

Source: Department of Conservation
Telephone: 916-323-3836
A listing of recycling facilities in California.

Date of Government Version: 10/09/2007
Database Release Frequency: Quarterly

Date of Last EDR Contact: 01/09/2008
Date of Next Scheduled Update: 04/07/2008

CA CA FID UST: Facility Inventory Database

Source: California Environmental Protection Agency
Telephone: 916-341-5851
The Facility Inventory Database (FID) contains a historical listing of active and inactive underground storage tank locations from the State Water Resource Control Board. Refer to local/county source for current data.

Date of Government Version: 10/31/1994
Database Release Frequency: No Update Planned

Date of Last EDR Contact: 12/28/1998
Date of Next Scheduled Update: Not reported

CA SLIC: Statewide SLIC Cases

Source: State Water Resources Control Board
Telephone: 866-480-1028
The SLIC (Spills, Leaks, Investigations and Cleanup) program is designed to protect and restore water quality from spills, leaks, and similar discharges.

Date of Government Version: 10/10/2007
Database Release Frequency: Varies

Date of Last EDR Contact: 01/09/2008
Date of Next Scheduled Update: 04/07/2008

CA Sacramento Co. CS: CS - Contaminated Sites

Source: Sacramento County Environmental Management
Telephone: 916-875-8406
List of sites where unauthorized releases of potentially hazardous materials have occurred.

Date of Government Version: 10/29/2007
Database Release Frequency: Quarterly

Date of Last EDR Contact: 01/28/2008
Date of Next Scheduled Update: 04/28/2008

CA CS: Contaminated Sites

Source: Alameda County Environmental Health Services
Telephone: 510-567-6700
A listing of contaminated sites overseen by the Toxic Release Program (oil and groundwater contamination from chemical releases and spills) and the Leaking Underground Storage Tank Program (soil and ground water contamination from leaking petroleum USTs).

Date of Government Version: 10/22/2007
Database Release Frequency: Semi-Annually

Date of Last EDR Contact: 01/21/2008
Date of Next Scheduled Update: 04/21/2008

CA HIST LUST SANTA CLARA: Fuel Leak Site Activity Report

Source: Santa Clara Valley Water District
Telephone: 408-265-2600
A listing of open and closed leaking underground storage tanks. This listing is no longer updated by the county. Leaking underground storage tanks are now handled by the Department of Environmental Health.

Date of Government Version: 03/29/2005
Database Release Frequency: No Update Planned

Date of Last EDR Contact: 12/26/2007
Date of Next Scheduled Update: 03/24/2008

CA AOCONCERN: San Gabriel Valley Areas of Concern

Source: EPA Region 9
Telephone: 415-972-3178
San Gabriel Valley areas where VOC contamination is at or above the MCL as designated by region 9 EPA office.

Date of Government Version: 12/31/1998
Database Release Frequency: No Update Planned

Date of Last EDR Contact: 01/17/2008
Date of Next Scheduled Update: 04/14/2008

SECTION 3: DATABASES SEARCHED AND UPDATE DATES

...Continued...

CA HIST UST: Hazardous Substance Storage Container Database

Source: State Water Resources Control Board
Telephone: 916-341-5851

The Hazardous Substance Storage Container Database is a historical listing of UST sites.
Refer to local/county source for current data.

Date of Government Version: 10/15/1990
Database Release Frequency: No Update Planned

Date of Last EDR Contact: 07/26/2001
Date of Next Scheduled Update: Not reported

CA LIENS: Environmental Liens Listing

Source: Department of Toxic Substances Control
Telephone: 916-323-3400

A listing of property locations with environmental liens for California where DTSC is a lien holder.

Date of Government Version: 08/27/2007
Database Release Frequency: Varies

Date of Last EDR Contact: 11/05/2007
Date of Next Scheduled Update: 02/04/2008

CA PLACER CO. MS: Master List of Facilities

Source: Placer County Health and Human Services
Telephone: 530-889-7312

List includes aboveground tanks, underground tanks and cleanup sites.

Date of Government Version: 07/23/2007
Database Release Frequency: Semi-Annually

Date of Last EDR Contact: 12/17/2007
Date of Next Scheduled Update: 03/17/2008

CA Fresno Co. CUPA: CUPA Resources List

Source: Dept. of Community Health
Telephone: 559-445-3271

Certified Unified Program Agency. CUPA's are responsible for implementing a unified hazardous materials and hazardous waste management regulatory program. The agency provides oversight of businesses that deal with hazardous materials, operate underground storage tanks or aboveground storage tanks.

Date of Government Version: 10/09/2007
Database Release Frequency: Semi-Annually

Date of Last EDR Contact: 01/17/2008
Date of Next Scheduled Update: 02/04/2008

CA CONTRA COSTA CO. SITE LIST: Site List

Source: Contra Costa Health Services Department
Telephone: 925-646-2286

List includes sites from the underground tank, hazardous waste generator and business plan/2185 programs.

Date of Government Version: 09/11/2007
Database Release Frequency: Semi-Annually

Date of Last EDR Contact: 11/26/2007
Date of Next Scheduled Update: 02/25/2008

CA SAN JOSE HAZMAT: Hazardous Material Facilities

Source: City of San Jose Fire Department
Telephone: 408-277-4659

Hazardous material facilities, including underground storage tank sites.

Date of Government Version: 09/17/2007
Database Release Frequency: Annually

Date of Last EDR Contact: 12/17/2007
Date of Next Scheduled Update: 03/03/2008

CA SWEEPS UST: SWEEPS UST Listing

Source: State Water Resources Control Board
Telephone: Not reported

Statewide Environmental Evaluation and Planning System. This underground storage tank listing was updated and maintained by a company contacted by the SWRCB in the early 1980's. The listing is no longer updated or maintained. The local agency is the contact for more information on a site on the SWEEPS list.

Date of Government Version: 06/01/1994
Database Release Frequency: No Update Planned

Date of Last EDR Contact: 06/03/2005
Date of Next Scheduled Update: Not reported

SECTION 3: DATABASES SEARCHED AND UPDATE DATES

...Continued...

CA CHMIRS: California Hazardous Material Incident Report System

Source: Office of Emergency Services

Telephone: 916-845-8400

California Hazardous Material Incident Reporting System. CHMIRS contains information on reported hazardous material incidents (accidental releases or spills).

Date of Government Version: 12/31/2005

Database Release Frequency: Varies

Date of Last EDR Contact: 11/15/2007

Date of Next Scheduled Update: 02/18/2008

CA NOTIFY 65: Proposition 65 Records

Source: State Water Resources Control Board

Telephone: 916-445-3846

Proposition 65 Notification Records. NOTIFY 65 contains facility notifications about any release which could impact drinking water and thereby expose the public to a potential health risk.

Date of Government Version: 10/21/1993

Database Release Frequency: No Update Planned

Date of Last EDR Contact: 01/15/2008

Date of Next Scheduled Update: 04/14/2008

CA LA Co. Site Mitigation: Site Mitigation List

Source: Community Health Services

Telephone: 323-890-7806

Industrial sites that have had some sort of spill or complaint.

Date of Government Version: 05/30/2007

Database Release Frequency: Annually

Date of Last EDR Contact: 11/13/2007

Date of Next Scheduled Update: 02/11/2008

CA Orange Co. Industrial Site: List of Industrial Site Cleanups

Source: Health Care Agency

Telephone: 714-834-3446

Petroleum and non-petroleum spills.

Date of Government Version: 08/01/2007

Database Release Frequency: Annually

Date of Last EDR Contact: 12/06/2007

Date of Next Scheduled Update: 03/03/2008

CA DEED: Deed Restriction Listing

Source: Department of Toxic Substances Control

Telephone: 916-323-3400

Site Mitigation and Brownfields Reuse Program Facility Sites with Deed Restrictions & Hazardous Waste Management Program Facility Sites with Deed / Land Use Restriction. The DTSC Site Mitigation and Brownfields Reuse Program (SMBRP) list includes sites cleaned up under the program's oversight and generally does not include current or former hazardous waste facilities that required a hazardous waste facility permit. The list represents deed restrictions that are active. Some sites have multiple deed restrictions. The DTSC Hazardous Waste Management Program (HWMP) has developed a list of current or former hazardous waste facilities that have a recorded land use restriction at the local county recorder's office. The land use restrictions on this list were required by the DTSC HWMP as a result of the presence of hazardous substances that remain on site after the facility (or part of the facility) has been closed or cleaned up. The types of land use restriction include deed notice, deed restriction, or a land use restriction that binds current and future owners.

Date of Government Version: 10/02/2007

Database Release Frequency: Semi-Annually

Date of Last EDR Contact: 01/04/2008

Date of Next Scheduled Update: 03/31/2008

CA VCP: Voluntary Cleanup Program Properties

Source: Department of Toxic Substances Control

Telephone: 916-323-3400

Contains low threat level properties with either confirmed or unconfirmed releases and the project proponents have request that DTSC oversee investigation and/or cleanup activities and have agreed to provide coverage for DTSC's costs.

Date of Government Version: 08/28/2007

Database Release Frequency: Quarterly

Date of Last EDR Contact: 11/28/2007

Date of Next Scheduled Update: 02/25/2008

SECTION 3: DATABASES SEARCHED AND UPDATE DATES

...Continued...

CA DRYCLEANERS: Cleaner Facilities

Source: Department of Toxic Substance Control
Telephone: 916-327-4498

A list of drycleaner related facilities that have EPA ID numbers. These are facilities with certain SIC codes: power laundries, family and commercial; garment pressing and cleaner's agents; linen supply; coin-operated laundries and cleaning; drycleaning plants, except rugs; carpet and upholster cleaning; industrial launderers; laundry and garment services.

Date of Government Version: 07/31/2007
Database Release Frequency: Annually

Date of Last EDR Contact: 01/02/2008
Date of Next Scheduled Update: 03/31/2008

CA LOS ANGELES CO. HMS: HMS: Street Number List

Source: Department of Public Works
Telephone: 626-458-3517

Industrial Waste and Underground Storage Tank Sites.

Date of Government Version: 07/11/2007
Database Release Frequency: Semi-Annually

Date of Last EDR Contact: 11/13/2007
Date of Next Scheduled Update: 02/11/2008

CA WIP: Well Investigation Program Case List

Source: Los Angeles Water Quality Control Board
Telephone: 213-576-6726

Well Investigation Program case in the San Gabriel and San Fernando Valley area.

Date of Government Version: 09/30/2007
Database Release Frequency: Varies

Date of Last EDR Contact: 01/23/2008
Date of Next Scheduled Update: 04/21/2008

CA VENTURA CO. BWT: Business Plan, Hazardous Waste Producers, and Operating Underground Tanks

Source: Ventura County Environmental Health Division
Telephone: 805-654-2813

The BWT list indicates by site address whether the Environmental Health Division has Business Plan (B), Waste Producer (W), and/or Underground Tank (T) information.

Date of Government Version: 08/24/2007
Database Release Frequency: Quarterly

Date of Last EDR Contact: 12/13/2007
Date of Next Scheduled Update: 03/10/2008

CA CDL: Clandestine Drug Labs

Source: Department of Toxic Substances Control
Telephone: 916-255-6504

A listing of drug lab locations. Listing of a location in this database does not indicate that any illegal drug lab materials were or were not present there, and does not constitute a determination that the location either requires or does not require additional cleanup work.

Date of Government Version: 09/30/2007
Database Release Frequency: Varies

Date of Last EDR Contact: 01/21/2008
Date of Next Scheduled Update: 04/21/2008

CA SAN DIEGO CO. HMMD: Hazardous Materials Management Division Database

Source: Hazardous Materials Management Division
Telephone: 619-338-2268

The database includes: HE58 - This report contains the business name, site address, business phone number, establishment 'H' permit number, type of permit, and the business status. HE17 - In addition to providing the same information provided in the HE58 listing, HE17 provides inspection dates, violations received by the establishment, hazardous waste generated, the quantity, method of storage, treatment/disposal of waste and the hauler, and information on underground storage tanks. Unauthorized Release List - Includes a summary of environmental contamination cases in San Diego County (underground tank cases, non-tank cases, groundwater contamination, and soil contamination are included.)

Date of Government Version: 05/16/2005
Database Release Frequency: Quarterly

Date of Last EDR Contact: 01/04/2008
Date of Next Scheduled Update: 03/31/2008

CA Sacramento Co. ML: ML - Regulatory Compliance Master List

Source: Sacramento County Environmental Management
Telephone: 916-875-8406

Any business that has hazardous materials on site - hazardous material storage sites, underground storage tanks, waste generators.

Date of Government Version: 10/29/2007
Database Release Frequency: Quarterly

Date of Last EDR Contact: 01/28/2008
Date of Next Scheduled Update: 04/28/2008

SECTION 3: DATABASES SEARCHED AND UPDATE DATES

...Continued...

CA San Bern. Co. Permit: Hazardous Material Permits

Source: San Bernardino County Fire Department Hazardous Materials Division
Telephone: 909-387-3041

This listing includes underground storage tanks, medical waste handlers/generators, hazardous materials handlers, hazardous waste generators, and waste oil generators/handlers.

Date of Government Version: 09/27/2007
Database Release Frequency: Quarterly

Date of Last EDR Contact: 12/03/2007
Date of Next Scheduled Update: 12/03/2007

CA San Mateo Co. BI: Business Inventory

Source: San Mateo County Environmental Health Services Division
Telephone: 650-363-1921

List includes Hazardous Materials Business Plan, hazardous waste generators, and underground storage tanks.

Date of Government Version: 10/24/2007
Database Release Frequency: Annually

Date of Last EDR Contact: 10/09/2007
Date of Next Scheduled Update: 01/07/2008

CA RESPONSE: State Response Sites

Source: Department of Toxic Substances Control
Telephone: 916-323-3400

Identifies confirmed release sites where DTSC is involved in remediation, either in a lead or oversight capacity. These confirmed release sites are generally high-priority and high potential risk.

Date of Government Version: 08/28/2007
Database Release Frequency: Quarterly

Date of Last EDR Contact: 11/28/2007
Date of Next Scheduled Update: 02/25/2008

CA HAZNET: Facility and Manifest Data

Source: California Environmental Protection Agency
Telephone: 916-255-1136

Facility and Manifest Data. The data is extracted from the copies of hazardous waste manifests received each year by the DTSC. The annual volume of manifests is typically 700,000 - 1,000,000 annually, representing approximately 350,000 - 500,000 shipments. Data are from the manifests submitted without correction, and therefore many contain some invalid values for data elements such as generator ID, TSD ID, waste category, and disposal method.

Date of Government Version: 12/31/2006
Database Release Frequency: Annually

Date of Last EDR Contact: 11/07/2007
Date of Next Scheduled Update: 02/04/2008

CA EMI: Emissions Inventory Data

Source: California Air Resources Board
Telephone: 916-322-2990

Toxics and criteria pollutant emissions data collected by the ARB and local air pollution agencies.

Date of Government Version: 12/31/2005
Database Release Frequency: Varies

Date of Last EDR Contact: 01/18/2008
Date of Next Scheduled Update: 04/14/2008

CA HAULERS: Registered Waste Tire Haulers Listing

Source: Integrated Waste Management Board
Telephone: 916-341-6422

A listing of registered waste tire haulers.

Date of Government Version: 09/17/2007
Database Release Frequency: Varies

Date of Last EDR Contact: 01/21/2008
Date of Next Scheduled Update: 03/10/2008

CA ENVIROSTOR: EnviroStor Database

Source: Department of Toxic Substances Control
Telephone: 916-323-3400

The Department of Toxic Substances Control's (DTSC's) Site Mitigation and Brownfields Reuse Program's (SMBRP's) EnviroStor database identifies sites that have known contamination or sites for which there may be reasons to investigate further. The database includes the following site types: Federal Superfund sites (National Priorities List (NPL)); State Response, including Military Facilities and State Superfund; Voluntary Cleanup; and School sites. EnviroStor provides similar information to the information that was available in CalSites, and provides additional site information, including, but not limited to, identification of formerly-contaminated properties that have been released for reuse, properties where environmental deed restrictions have been recorded to prevent inappropriate land uses, and risk characterization information that is used to assess potential impacts to public health and the environment at contaminated sites.

Date of Government Version: 08/28/2007
Database Release Frequency: Quarterly

Date of Last EDR Contact: 11/28/2007
Date of Next Scheduled Update: 02/25/2008

SECTION 3: DATABASES SEARCHED AND UPDATE DATES

...Continued...

CA SAN DIEGO CO. SAM: Environmental Case Listing

Source: San Diego County Department of Environmental Health
Telephone: 619-338-2371

The listing contains all underground tank release cases and projects pertaining to properties contaminated with hazardous substances that are actively under review by the Site Assessment and Mitigation Program.

Date of Government Version: 08/22/2007
Database Release Frequency: Varies

Date of Last EDR Contact: 01/04/2008
Date of Next Scheduled Update: 03/31/2008

CA DAY CARE: Licensed Child Care Facilities

Source: Department of Social Services
Telephone: 916-657-4041

Date of Government Version: Not reported
Database Release Frequency: N/A

Date of Last EDR Contact: Not reported
Date of Next Scheduled Update: Not reported

POTENTIAL SUPERFUND LIABILITY

PRP: Potentially Responsible Parties

Source: EPA
Telephone: 202-564-6064

A listing of verified Potentially Responsible Parties

Date of Government Version: 09/26/2007
Database Release Frequency: Quarterly

Date of Last EDR Contact: 01/02/2008
Date of Next Scheduled Update: 03/31/2008



EDR® Environmental
Data Resources Inc

EDR Site Report™

**2690 CASEY AVE
2690 CASEY AVE
MOUNTAIN VIEW, CA**

Inquiry Number:

January 28, 2008

The Standard in Environmental Risk Information

440 Wheelers Farms Road
Milford, Connecticut 06461

Nationwide Customer Service

Telephone: 1-800-352-0050
Fax: 1-800-231-6802
Internet: www.edrnet.com

TABLE OF CONTENTS

The EDR-Site Report™ is a comprehensive presentation of government filings on a facility identified in a search of over 4 million government records from more than 600 federal, state and local environmental databases. The report is divided into three sections:

Section 1: Facility Summary Page 3

Summary of facility filings including a review of the following areas: waste management, waste disposal, multi-media issues, and Superfund liability.

Section 2: Facility Detail Reports Page 4

All available detailed information from databases where sites are identified.

Section 3: Databases Searched and Update Information. Page 5

Name, source, update dates, contact phone number and description of each of the databases searched for this report.

Thank you for your business.
Please contact EDR at 1-800-352-0050
with any questions or comments.

Disclaimer - Copyright and Trademark Notice

This report contains information obtained from a variety of public and other sources reasonably available to Environmental Data Resources, Inc. It cannot be concluded from this Report that coverage information for the target and surrounding properties does not exist from other sources. **NO WARRANTY EXPRESSED OR IMPLIED, IS MADE WHATSOEVER IN CONNECTION WITH THIS REPORT. ENVIRONMENTAL DATA RESOURCES, INC. SPECIFICALLY DISCLAIMS THE MAKING OF ANY SUCH WARRANTIES, INCLUDING WITHOUT LIMITATION, MERCHANTABILITY OR FITNESS FOR A PARTICULAR USE OR PURPOSE. ALL RISK IS ASSUMED BY THE USER. IN NO EVENT SHALL ENVIRONMENTAL DATA RESOURCES, INC. BE LIABLE TO ANYONE, WHETHER ARISING OUT OF ERRORS OR OMISSIONS, NEGLIGENCE, ACCIDENT OR ANY OTHER CAUSE, FOR ANY LOSS OR DAMAGE, INCLUDING, WITHOUT LIMITATION, SPECIAL, INCIDENTAL, CONSEQUENTIAL, OR EXEMPLARY DAMAGES. ANY LIABILITY ON THE PART OF ENVIRONMENTAL DATA RESOURCES, INC. IS STRICTLY LIMITED TO A REFUND OF THE AMOUNT PAID FOR THIS REPORT.** Purchaser accepts this report "AS IS". Any analyses, estimates, ratings, or risk codes provided in this report are provided for illustrative purposes only, and are not intended to provide, nor should they be interpreted as providing any facts regarding, or prediction or forecast of, any environmental risk for any property. Only a Phase I Environmental Site Assessment performed by an environmental professional can produce information regarding the environmental risk for any property. Additionally, the information provided in this Report is not to be construed as legal advice.

Copyright 2008 by Environmental Data Resources, Inc. All rights reserved. Reproduction in any media or format, in whole or in part, of any report or map of Environmental Data Resources, Inc., or its affiliates, is prohibited without prior written permission.

EDR and its logos (including Sanborn and Sanborn Map) are trademarks of Environmental Data Resources, Inc. or its affiliates. All other trademarks used herein are the property of their respective owners.

SECTION 1: FACILITY SUMMARY

FACILITY	FACILITY 1 2690 CASEY AVE 2690 CASEY AVE MOUNTAIN VIEW, CA EDR ID #99634616
AREA	
WASTE MANAGEMENT Facility generates hazardous waste (RCRA)	NO
Facility treats, stores, or disposes of hazardous waste on-site (RCRA/TSD)	NO
Facility has received Notices of Violations (RCRA/VIOL)	NO
Facility has been subject to RCRA administrative actions (RAATS)	NO
Facility has been subject to corrective actions (CORRACTS)	NO
Facility handles PCBs (PADS)	NO
Facility uses radioactive materials (MLTS)	NO
Facility manages registered aboveground storage tanks (AST)	NO
Facility manages registered underground storage tanks (UST)	NO
Facility has reported leaking underground storage tank incidents (LUST)	NO
Facility has reported emergency releases to the soil (ERNS)	YES - p4
Facility has reported hazardous material incidents to DOT (HMIRS)	NO
WASTE DISPOSAL Facility is a Superfund Site (NPL)	NO
Facility has a known or suspect abandoned, inactive or uncontrolled hazardous waste site (CERCLIS)	NO
Facility has a reported Superfund Lien on it (LIENS)	NO
Facility is listed as a state hazardous waste site (SHWS)	NO
Facility has disposed of solid waste on-site (SWF/LF)	NO
MULTIMEDIA Facility uses toxic chemicals and has notified EPA under SARA Title III, Section 313 (TRIS)	NO
Facility produces pesticides and has notified EPA under Section 7 of FIFRA (SSTS)	NO
Facility manufactures or imports toxic chemicals on the TSCA list (TSCA)	NO
Facility has inspections under FIFRA, TSCA or EPCRA (FTTS)	NO
Facility is listed in EPA's index system (FINDS)	NO
Facility is listed in a county/local unique database (LOCAL)	NO
POTENTIAL SUPERFUND LIABILITY Facility has a list of potentially responsible parties PRP	NO
TOTAL (YES)	1

SECTION 2: FACILITY DETAIL REPORTS

WASTE MANAGEMENT

Facility has reported emergency releases to the soil

DATABASE: Emergency Response Notification System (ERNS)

2690 CASEY AVE
2690 CASEY AVE
MOUNTAIN VIEW, CA
EDR ID #99634616

ERNS:

Site ID:	99634616
Release source:	Not reported
Site location:	2690 Casey Ave Mountain View, CA
County:	Santa Clara County
EPA region:	09
NRC report number:	479-579
EPA report number:	99-2886
Spill date:	03/17/1999
Spill time:	12:00
Medium affected:	Not reported
Discharger:	Rosenblem, Parish & Isaacs
Discharger address:	19400 Stevens Creek Blvd, Ste Cupertino, CA 95014
Discharger county:	Santa Clara
Discharger DUNS:	Not reported
Discharger affiliation:	Not reported
EPA notified:	True
Number of injured:	0
Number of fatalities:	0
Number of evacuees:	0
Damage:	False
Damage \$ amount:	0.00
Initial report:	True
Updated report:	True
Notes:	ground water
Cause code:	Not reported
Spill cause:	Not reported
Type of agency:	Not reported
Responding agency:	Not reported
Spilled material:	TETRACHLOROETHENE
Spill total qty:	0.00 UNK
In water:	0.00 UNK
DOT #:	Not reported
CAS:	53897628
Quantity (lbs):	0.00
Spilled material:	TRICHLOROETHENE
Spill total qty:	0.00 UNK
In water:	0.00 UNK
DOT #:	Not reported
CAS:	53897628
Quantity (lbs):	0.00
Spilled material:	CIS-1,2 DICHOROETHENE
Spill total qty:	0.00 UNK
In water:	0.00 UNK
DOT #:	Not reported
CAS:	53897628
Quantity (lbs):	0.00
Description:	Merchant/Business Material is in soil and ground water of a storage facility used by Sun Microsystems. Perk and Elmer were former owners, Ford AeroSpace has an
Action:	Cleanup by: Contractor
Comments:	OES Notification:AA/CUPA Previous Case #: 99-1537

SECTION 3: DATABASES SEARCHED AND UPDATE DATES

To maintain currency of the following federal, state and local databases, EDR contacts the appropriate government agency on a monthly or quarterly basis as required.

Elapsed ASTM days: Provides confirmation that this report meets or exceeds the 90-day updating requirement of the ASTM standard.

WASTE MANAGEMENT

RCRA-TSDF: RCRA - Transporters, Storage and Disposal

Source: Environmental Protection Agency
Telephone: 703-308-0035

RCRAInfo is EPA's comprehensive information system, providing access to data supporting the Resource Conservation and Recovery Act (RCRA) of 1976 and the Hazardous and Solid Waste Amendments (HSWA) of 1984. The database includes selective information on sites which generate, transport, store, treat and/or dispose of hazardous waste as defined by the Resource Conservation and Recovery Act (RCRA). Transporters are individuals or entities that move hazardous waste from the generator offsite to a facility that can recycle, treat, store, or dispose of the waste. TSDFs treat, store, or dispose of the waste.

Date of Government Version: 09/11/2007
Database Release Frequency: Quarterly

Date of Last EDR Contact: 12/21/2007
Date of Next Scheduled Update: 02/18/2008

RCRA-LQG: RCRA - Large Quantity Generators

Source: Environmental Protection Agency
Telephone: 703-308-0035

RCRAInfo is EPA's comprehensive information system, providing access to data supporting the Resource Conservation and Recovery Act (RCRA) of 1976 and the Hazardous and Solid Waste Amendments (HSWA) of 1984. The database includes selective information on sites which generate, transport, store, treat and/or dispose of hazardous waste as defined by the Resource Conservation and Recovery Act (RCRA). Large quantity generators (LQGs) generate over 1,000 kilograms (kg) of hazardous waste, or over 1 kg of acutely hazardous waste per month.

Date of Government Version: 09/11/2007
Database Release Frequency: Quarterly

Date of Last EDR Contact: 12/21/2007
Date of Next Scheduled Update: 02/18/2008

RCRA-SQG: RCRA - Small Quantity Generators

Source: Environmental Protection Agency
Telephone: 703-308-0035

RCRAInfo is EPA's comprehensive information system, providing access to data supporting the Resource Conservation and Recovery Act (RCRA) of 1976 and the Hazardous and Solid Waste Amendments (HSWA) of 1984. The database includes selective information on sites which generate, transport, store, treat and/or dispose of hazardous waste as defined by the Resource Conservation and Recovery Act (RCRA). Small quantity generators (SQGs) generate between 100 kg and 1,000 kg of hazardous waste per month.

Date of Government Version: 09/11/2007
Database Release Frequency: Quarterly

Date of Last EDR Contact: 12/21/2007
Date of Next Scheduled Update: 02/18/2008

RCRA-CESQG: RCRA - Conditionally Exempt Small Quantity Generator

Source: Environmental Protection Agency
Telephone: 703-308-0035

RCRAInfo is EPA's comprehensive information system, providing access to data supporting the Resource Conservation and Recovery Act (RCRA) of 1976 and the Hazardous and Solid Waste Amendments (HSWA) of 1984. The database includes selective information on sites which generate, transport, store, treat and/or dispose of hazardous waste as defined by the Resource Conservation and Recovery Act (RCRA). Conditionally exempt small quantity generators (CESQGs) generate less than 100 kg of hazardous waste, or less than 1 kg of acutely hazardous waste per month.

Date of Government Version: 09/11/2007
Database Release Frequency: Varies

Date of Last EDR Contact: 12/21/2007
Date of Next Scheduled Update: 02/18/2008

RCRA-NonGen: RCRA - Non Generators

Source: Environmental Protection Agency
Telephone: 703-308-0035

RCRAInfo is EPA's comprehensive information system, providing access to data supporting the Resource Conservation and Recovery Act (RCRA) of 1976 and the Hazardous and Solid Waste Amendments (HSWA) of 1984. The database includes selective information on sites which generate, transport, store, treat and/or dispose of hazardous waste as defined by the Resource Conservation and Recovery Act (RCRA). Non-Generators do not presently generate hazardous waste.

Date of Government Version: 09/11/2007
Database Release Frequency: Varies

Date of Last EDR Contact: 12/21/2007
Date of Next Scheduled Update: 02/18/2008

SECTION 3: DATABASES SEARCHED AND UPDATE DATES

...Continued...

BRS: Biennial Reporting System

Source: EPA/NTIS
Telephone: 800-424-9346

The Biennial Reporting System is a national system administered by the EPA that collects data on the generation and management of hazardous waste. BRS captures detailed data from two groups: Large Quantity Generators (LQG) and Treatment, Storage, and Disposal Facilities.

Date of Government Version: 12/31/2005
Database Release Frequency: Biennially

Date of Last EDR Contact: 12/13/2007
Date of Next Scheduled Update: 03/10/2008

RAATS: RCRA Administrative Action Tracking System

Source: EPA
Telephone: 202-564-4104

RCRA Administration Action Tracking System. RAATS contains records based on enforcement actions issued under RCRA pertaining to major violators and includes administrative and civil actions brought by the EPA. For administration actions after September 30, 1995, data entry in the RAATS database was discontinued. EPA will retain a copy of the database for historical records. It was necessary to terminate RAATS because a decrease in agency resources made it impossible to continue to update the information contained in the database.

Date of Government Version: 04/17/1995
Database Release Frequency: No Update Planned

Date of Last EDR Contact: 12/03/2007
Date of Next Scheduled Update: 03/03/2008

CORRACTS: Corrective Action Report

Source: EPA
Telephone: 800-424-9346

CORRACTS identifies hazardous waste handlers with RCRA corrective action activity.

Date of Government Version: 09/18/2007
Database Release Frequency: Quarterly

Date of Last EDR Contact: 12/03/2007
Date of Next Scheduled Update: 03/03/2008

PADS: PCB Activity Database System

Source: EPA
Telephone: 202-566-0500

PCB Activity Database. PADS Identifies generators, transporters, commercial storers and/or brokers and disposers of PCB's who are required to notify the EPA of such activities.

Date of Government Version: 04/12/2007
Database Release Frequency: Annually

Date of Last EDR Contact: 08/09/2007
Date of Next Scheduled Update: 11/05/2007

MLTS: Material Licensing Tracking System

Source: Nuclear Regulatory Commission
Telephone: 301-415-7169

MLTS is maintained by the Nuclear Regulatory Commission and contains a list of approximately 8,100 sites which possess or use radioactive materials and which are subject to NRC licensing requirements. To maintain currency, EDR contacts the Agency on a quarterly basis.

Date of Government Version: 10/04/2007
Database Release Frequency: Quarterly

Date of Last EDR Contact: 01/02/2008
Date of Next Scheduled Update: 03/31/2008

CA AST: Aboveground Petroleum Storage Tank Facilities

Source: State Water Resources Control Board
Telephone: 916-341-5712

Registered Aboveground Storage Tanks.

Date of Government Version: 09/17/2007
Database Release Frequency: Quarterly

Date of Last EDR Contact: 01/28/2008
Date of Next Scheduled Update: 04/28/2008

CA UST: Active UST Facilities

Source: SWRCB
Telephone: 866-480-1028

Active UST facilities gathered from the local regulatory agencies

Date of Government Version: 10/10/2007
Database Release Frequency: Semi-Annually

Date of Last EDR Contact: 01/09/2008
Date of Next Scheduled Update: 04/07/2008

SECTION 3: DATABASES SEARCHED AND UPDATE DATES

...Continued...

CA LUST: Geotracker's Leaking Underground Fuel Tank Report

Source: State Water Resources Control Board

Telephone: Not reported

Leaking Underground Storage Tank Incident Reports. LUST records contain an inventory of reported leaking underground storage tank incidents. Not all states maintain these records, and the information stored varies by state. For more information on a particular leaking underground storage tank sites, please contact the appropriate regulatory agency.

Date of Government Version: 10/10/2007

Database Release Frequency: Quarterly

Date of Last EDR Contact: 01/09/2008

Date of Next Scheduled Update: 04/07/2008

ERNS: Emergency Response Notification System

Source: National Response Center, United States Coast Guard

Telephone: 202-267-2180

Emergency Response Notification System. ERNS records and stores information on reported releases of oil and hazardous substances.

Date of Government Version: 12/31/2006

Database Release Frequency: Annually

Date of Last EDR Contact: 01/23/2008

Date of Next Scheduled Update: 04/21/2008

HMIRS: Hazardous Materials Information Reporting System

Source: U.S. Department of Transportation

Telephone: 202-366-4555

Hazardous Materials Incident Report System. HMIRS contains hazardous material spill incidents reported to DOT.

Date of Government Version: 10/01/2007

Database Release Frequency: Annually

Date of Last EDR Contact: 01/17/2008

Date of Next Scheduled Update: 04/14/2008

WASTE DISPOSAL

NPL: National Priority List

Source: EPA

Telephone: Not reported

National Priorities List (Superfund). The NPL is a subset of CERCLIS and identifies over 1,200 sites for priority cleanup under the Superfund Program. NPL sites may encompass relatively large areas. As such, EDR provides polygon coverage for over 1,000 NPL site boundaries produced by EPA's Environmental Photographic Interpretation Center (EPIC) and regional EPA offices.

Date of Government Version: 10/02/2007

Date Made Active at EDR: 12/28/2007

Database Release Frequency: Quarterly

Date of Data Arrival at EDR: 12/03/2007

Elapsed ASTM Days: 25

Date of Last EDR Contact: 01/28/2008

Proposed NPL: Proposed National Priority List Sites

Source: EPA

Telephone: Not reported

A site that has been proposed for listing on the National Priorities List through the issuance of a proposed rule in the Federal Register. EPA then accepts public comments on the site, responds to the comments, and places on the NPL those sites that continue to meet the requirements for listing.

Date of Government Version: 10/02/2007

Date Made Active at EDR: 12/28/2007

Database Release Frequency: Quarterly

Date of Data Arrival at EDR: 12/03/2007

Elapsed ASTM Days: 25

Date of Last EDR Contact: 01/28/2008

DELISTED NPL: National Priority List Deletions

Source: EPA

Telephone: Not reported

The National Oil and Hazardous Substances Pollution Contingency Plan (NCP) establishes the criteria that the EPA uses to delete sites from the NPL. In accordance with 40 CFR 300.425.(e), sites may be deleted from the NPL where no further response is appropriate.

Date of Government Version: 10/02/2007

Date Made Active at EDR: 12/28/2007

Database Release Frequency: Quarterly

Date of Data Arrival at EDR: 12/03/2007

Elapsed ASTM Days: 25

Date of Last EDR Contact: 01/28/2008

SECTION 3: DATABASES SEARCHED AND UPDATE DATES

...Continued...

CERCLIS: Comprehensive Environmental Response, Compensation, and Liability Information System

Source: EPA

Telephone: 703-412-9810

CERCLIS contains data on potentially hazardous waste sites that have been reported to the USEPA by states, municipalities, private companies and private persons, pursuant to Section 103 of the Comprehensive Environmental Response, Compensation, and Liability Act (CERCLA). CERCLIS contains sites which are either proposed to or on the National Priorities List (NPL) and sites which are in the screening and assessment phase for possible inclusion on the NPL.

Date of Government Version: 04/23/2007

Date Made Active at EDR: 08/29/2007

Database Release Frequency: Quarterly

Date of Data Arrival at EDR: 06/20/2007

Elapsed ASTM Days: 70

Date of Last EDR Contact: 12/06/2007

CERCLIS-NFRAP: CERCLIS No Further Remedial Action Planned

Source: EPA

Telephone: 703-412-9810

Archived sites are sites that have been removed and archived from the inventory of CERCLIS sites. Archived status indicates that, to the best of EPA's knowledge, assessment at a site has been completed and that EPA has determined no further steps will be taken to list this site on the National Priorities List (NPL), unless information indicates this decision was not appropriate or other considerations require a recommendation for listing at a later time. This decision does not necessarily mean that there is no hazard associated with a given site; it only means that, based upon available information, the location is not judged to be a potential NPL site.

Date of Government Version: 06/21/2007

Database Release Frequency: Quarterly

Date of Last EDR Contact: 12/06/2007

Date of Next Scheduled Update: 03/17/2008

ROD: Records Of Decision

Source: EPA

Telephone: 703-416-0223

Record of Decision. ROD documents mandate a permanent remedy at an NPL (Superfund) site containing technical and health information to aid in the cleanup.

Date of Government Version: 11/28/2007

Database Release Frequency: Annually

Date of Last EDR Contact: 01/02/2008

Date of Next Scheduled Update: 03/31/2008

NPL LIENS: Federal Superfund Liens

Source: EPA

Telephone: 202-564-4267

Federal Superfund Liens. Under the authority granted the USEPA by CERCLA of 1980, the USEPA has the authority to file liens against real property in order to recover remedial action expenditures or when the property owner received notification of potential liability. USEPA compiles a listing of filed notices of Superfund Liens.

Date of Government Version: 10/15/1991

Date Made Active at EDR: 03/30/1994

Database Release Frequency: No Update Planned

Date of Data Arrival at EDR: 02/02/1994

Elapsed ASTM Days: 56

Date of Last EDR Contact: 11/15/2007

CA SWF/LF (SWIS): Solid Waste Information System

Source: Integrated Waste Management Board

Telephone: 916-341-6320

Active, Closed and Inactive Landfills. SWF/LF records typically contain an inventory of solid waste disposal facilities or landfills. These may be active or inactive facilities or open dumps that failed to meet RCRA Section 4004 criteria for solid waste landfills or disposal sites.

Date of Government Version: 09/10/2007

Database Release Frequency: Quarterly

Date of Last EDR Contact: 12/13/2007

Date of Next Scheduled Update: 03/10/2008

MULTIMEDIA

TRIS: Toxic Chemical Release Inventory System

Source: EPA

Telephone: 202-566-0250

Toxic Release Inventory System. TRIS identifies facilities which release toxic chemicals to the air, water and land in reportable quantities under SARA Title III Section 313.

Date of Government Version: 12/31/2005

Database Release Frequency: Annually

Date of Last EDR Contact: 12/18/2007

Date of Next Scheduled Update: 03/17/2008

SECTION 3: DATABASES SEARCHED AND UPDATE DATES

...Continued...

SSTS: Section 7 Tracking Systems

Source: EPA

Telephone: 202-564-4203

Section 7 of the Federal Insecticide, Fungicide and Rodenticide Act, as amended (92 Stat. 829) requires all registered pesticide-producing establishments to submit a report to the Environmental Protection Agency by March 1st each year. Each establishment must report the types and amounts of pesticides, active ingredients and devices being produced, and those having been produced and sold or distributed in the past year.

Date of Government Version: 12/31/2005

Database Release Frequency: Annually

Date of Last EDR Contact: 01/28/2008

Date of Next Scheduled Update: 04/14/2008

TSCA: Toxic Substances Control Act

Source: EPA

Telephone: 202-260-5521

Toxic Substances Control Act. TSCA identifies manufacturers and importers of chemical substances included on the TSCA Chemical Substance Inventory list. It includes data on the production volume of these substances by plant site.

Date of Government Version: 12/31/2002

Database Release Frequency: N/A

Date of Last EDR Contact: 01/28/2008

Date of Next Scheduled Update: 04/14/2008

FTTS: FIFRA/ TSCA Tracking System - FIFRA (Federal Insecticide, Fungicide, & Rodenticide Act)/TSCA (Toxic Substances Control Act)

Source: EPA/Office of Prevention, Pesticides and Toxic Substances

Telephone: 202-566-1667

FTTS tracks administrative cases and pesticide enforcement actions and compliance activities related to FIFRA, TSCA and EPCRA (Emergency Planning and Community Right-to-Know Act). To maintain currency, EDR contacts the Agency on a quarterly basis.

Date of Government Version: 10/12/2007

Database Release Frequency: Quarterly

Date of Last EDR Contact: 12/17/2007

Date of Next Scheduled Update: 03/17/2008

FTTS INSP: FIFRA/ TSCA Tracking System - FIFRA (Federal Insecticide, Fungicide, & Rodenticide Act)/TSCA (Toxic Substances Control Act)

Source: EPA

Telephone: 202-566-1667

A listing of FIFRA/TSCA Tracking System (FTTS) inspections and enforcements.

Date of Government Version: 10/12/2007

Database Release Frequency: Quarterly

Date of Last EDR Contact: 12/17/2007

Date of Next Scheduled Update: 03/17/2008

FINDS: Facility Index System/Facility Registry System

Source: EPA

Telephone: Not reported

Facility Index System. FINDS contains both facility information and 'pointers' to other sources that contain more detail. EDR includes the following FINDS databases in this report: PCS (Permit Compliance System), AIRS (Aerometric Information Retrieval System), DOCKET (Enforcement Docket used to manage and track information on civil judicial enforcement cases for all environmental statutes), FURS (Federal Underground Injection Control), C-DOCKET (Criminal Docket System used to track criminal enforcement actions for all environmental statutes), FFIS (Federal Facilities Information System), STATE (State Environmental Laws and Statutes), and PADS (PCB Activity Data System).

Date of Government Version: 10/18/2007

Database Release Frequency: Quarterly

Date of Last EDR Contact: 01/02/2008

Date of Next Scheduled Update: 03/31/2008

RMP: Risk Management Plans

Source: Environmental Protection Agency

Telephone: 202-564-8600

When Congress passed the Clean Air Act Amendments of 1990, it required EPA to publish regulations and guidance for chemical accident prevention at facilities using extremely hazardous substances. The Risk Management Program Rule (RMP Rule) was written to implement Section 112(r) of these amendments. The rule, which built upon existing industry codes and standards, requires companies of all sizes that use certain flammable and toxic substances to develop a Risk Management Program, which includes a(n): Hazard assessment that details the potential effects of an accidental release, an accident history of the last five years, and an evaluation of worst-case and alternative accidental releases; Prevention program that includes safety precautions and maintenance, monitoring, and employee training measures; and Emergency response program that spells out emergency health care, employee training measures and procedures for informing the public and response agencies (e.g the fire department) should an accident occur.

Date of Government Version: 11/01/2007

Database Release Frequency: Varies

Date of Last EDR Contact: 11/15/2007

Date of Next Scheduled Update: 02/18/2008

SECTION 3: DATABASES SEARCHED AND UPDATE DATES

...Continued...

STORMWATER: Storm Water General Permits

Source: Environmental Protection Agency
Telephone: 202-564-0746
A listing of all facilities with Storm Water General Permits.

Date of Government Version: 06/02/2005
Database Release Frequency: Quarterly

Date of Last EDR Contact: 01/02/2008
Date of Next Scheduled Update: 03/31/2008

US ENG CONTROLS: Engineering Controls Sites List

Source: Environmental Protection Agency
Telephone: 703-603-8905
A listing of sites with engineering controls in place. Engineering controls include various forms of caps, building foundations, liners, and treatment methods to create pathway elimination for regulated substances to enter environmental media or effect human health.

Date of Government Version: 07/16/2007
Database Release Frequency: Varies

Date of Last EDR Contact: 01/02/2008
Date of Next Scheduled Update: 03/31/2008

US INST CONTROL: Sites with Institutional Controls

Source: Environmental Protection Agency
Telephone: 703-603-8905
A listing of sites with institutional controls in place. Institutional controls include administrative measures, such as groundwater use restrictions, construction restrictions, property use restrictions, and post remediation care requirements intended to prevent exposure to contaminants remaining on site. Deed restrictions are generally required as part of the institutional controls.

Date of Government Version: 07/16/2007
Database Release Frequency: Varies

Date of Last EDR Contact: 01/02/2008
Date of Next Scheduled Update: 03/31/2008

INDIAN LUST R1: Leaking Underground Storage Tanks on Indian Land

Source: EPA Region 1
Telephone: 617-918-1313
A listing of leaking underground storage tank locations on Indian Land.

Date of Government Version: 12/01/2006
Database Release Frequency: Varies

Date of Last EDR Contact: 11/15/2007
Date of Next Scheduled Update: 02/18/2008

RADINFO: Radiation Information Database

Source: Environmental Protection Agency
Telephone: 202-343-9775
The Radiation Information Database (RADINFO) contains information about facilities that are regulated by U.S. Environmental Protection Agency (EPA) regulations for radiation and radioactivity.

Date of Government Version: 10/30/2007
Database Release Frequency: Quarterly

Date of Last EDR Contact: 10/31/2007
Date of Next Scheduled Update: 01/28/2008

LUCIS: Land Use Control Information System

Source: Department of the Navy
Telephone: 843-820-7326
LUCIS contains records of land use control information pertaining to the former Navy Base Realignment and Closure properties.

Date of Government Version: 12/09/2005
Database Release Frequency: Varies

Date of Last EDR Contact: 12/10/2007
Date of Next Scheduled Update: 03/10/2008

CDL: Clandestine Drug Labs

Source: Drug Enforcement Administration
Telephone: 202-307-1000
A listing of clandestine drug lab locations. The U.S. Department of Justice ("the Department") provides this web site as a public service. It contains addresses of some locations where law enforcement agencies reported they found chemicals or other items that indicated the presence of either clandestine drug laboratories or dumpsites. In most cases, the source of the entries is not the Department, and the Department has not verified the entry and does not guarantee its accuracy. Members of the public must verify the accuracy of all entries by, for example, contacting local law enforcement and local health departments.

Date of Government Version: 09/01/2007
Database Release Frequency: Quarterly

Date of Last EDR Contact: 12/28/2007
Date of Next Scheduled Update: 03/24/2008

SECTION 3: DATABASES SEARCHED AND UPDATE DATES

...Continued...

CA HIST CAL-SITES: Historical Calsites Database

Source: Department of Toxic Substance Control
Telephone: 916-323-3400

The Calsites database contains potential or confirmed hazardous substance release properties. In 1996, California EPA reevaluated and significantly reduced the number of sites in the Calsites database. No longer updated by the state agency. It has been replaced by ENVIROSTOR.

Date of Government Version: 08/08/2005
Database Release Frequency: No Update Planned

Date of Last EDR Contact: 11/26/2007
Date of Next Scheduled Update: 02/25/2008

CA CA BOND EXP. PLAN: Bond Expenditure Plan

Source: Department of Health Services
Telephone: 916-255-2118

Department of Health Services developed a site-specific expenditure plan as the basis for an appropriation of Hazardous Substance Cleanup Bond Act funds. It is not updated.

Date of Government Version: 01/01/1989
Database Release Frequency: No Update Planned

Date of Last EDR Contact: 05/31/1994
Date of Next Scheduled Update: Not reported

CA SCH: School Property Evaluation Program

Source: Department of Toxic Substances Control
Telephone: 916-323-3400

This category contains proposed and existing school sites that are being evaluated by DTSC for possible hazardous materials contamination. In some cases, these properties may be listed in the CalSites category depending on the level of threat to public health and safety or the environment they pose.

Date of Government Version: 08/28/2007
Database Release Frequency: Quarterly

Date of Last EDR Contact: 11/28/2007
Date of Next Scheduled Update: 02/25/2008

CA TOXIC PITS: Toxic Pits Cleanup Act Sites

Source: State Water Resources Control Board
Telephone: 916-227-4364

Toxic PITS Cleanup Act Sites. TOXIC PITS identifies sites suspected of containing hazardous substances where cleanup has not yet been completed.

Date of Government Version: 07/01/1995
Database Release Frequency: No Update Planned

Date of Last EDR Contact: 01/28/2008
Date of Next Scheduled Update: 04/28/2008

CA CA WDS: Waste Discharge System

Source: State Water Resources Control Board
Telephone: 916-341-5227

Sites which have been issued waste discharge requirements.

Date of Government Version: 06/19/2007
Database Release Frequency: Quarterly

Date of Last EDR Contact: 12/17/2007
Date of Next Scheduled Update: 03/17/2008

CA WMUDS/SWAT: Waste Management Unit Database

Source: State Water Resources Control Board
Telephone: 916-227-4448

Waste Management Unit Database System. WMUDS is used by the State Water Resources Control Board staff and the Regional Water Quality Control Boards for program tracking and inventory of waste management units. WMUDS is composed of the following databases: Facility Information, Scheduled Inspections Information, Waste Management Unit Information, SWAT Program Information, SWAT Report Summary Information, SWAT Report Summary Data, Chapter 15 (formerly Subchapter 15) Information, Chapter 15 Monitoring Parameters, TPCA Program Information, RCRA Program Information, Closure Information, and Interested Parties Information.

Date of Government Version: 04/01/2000
Database Release Frequency: Quarterly

Date of Last EDR Contact: 12/03/2007
Date of Next Scheduled Update: 03/03/2008

CA CORTESE: "Cortese" Hazardous Waste & Substances Sites List

Source: CAL EPA/Office of Emergency Information
Telephone: 916-323-3400

The sites for the list are designated by the State Water Resource Control Board (LUST), the Integrated Waste Board (SWF/LS), and the Department of Toxic Substances Control (Cal-Sites). This listing is no longer updated by the state agency.

Date of Government Version: 04/01/2001
Database Release Frequency: No Update Planned

Date of Last EDR Contact: 01/21/2008
Date of Next Scheduled Update: 04/21/2008

SECTION 3: DATABASES SEARCHED AND UPDATE DATES

...Continued...

CA SWRCY: Recycler Database

Source: Department of Conservation
Telephone: 916-323-3836
A listing of recycling facilities in California.

Date of Government Version: 10/09/2007
Database Release Frequency: Quarterly

Date of Last EDR Contact: 01/09/2008
Date of Next Scheduled Update: 04/07/2008

CA CA FID UST: Facility Inventory Database

Source: California Environmental Protection Agency
Telephone: 916-341-5851
The Facility Inventory Database (FID) contains a historical listing of active and inactive underground storage tank locations from the State Water Resource Control Board. Refer to local/county source for current data.

Date of Government Version: 10/31/1994
Database Release Frequency: No Update Planned

Date of Last EDR Contact: 12/28/1998
Date of Next Scheduled Update: Not reported

CA SLIC: Statewide SLIC Cases

Source: State Water Resources Control Board
Telephone: 866-480-1028
The SLIC (Spills, Leaks, Investigations and Cleanup) program is designed to protect and restore water quality from spills, leaks, and similar discharges.

Date of Government Version: 10/10/2007
Database Release Frequency: Varies

Date of Last EDR Contact: 01/09/2008
Date of Next Scheduled Update: 04/07/2008

CA Sacramento Co. CS: CS - Contaminated Sites

Source: Sacramento County Environmental Management
Telephone: 916-875-8406
List of sites where unauthorized releases of potentially hazardous materials have occurred.

Date of Government Version: 10/29/2007
Database Release Frequency: Quarterly

Date of Last EDR Contact: 01/28/2008
Date of Next Scheduled Update: 04/28/2008

CA CS: Contaminated Sites

Source: Alameda County Environmental Health Services
Telephone: 510-567-6700
A listing of contaminated sites overseen by the Toxic Release Program (oil and groundwater contamination from chemical releases and spills) and the Leaking Underground Storage Tank Program (soil and ground water contamination from leaking petroleum USTs).

Date of Government Version: 10/22/2007
Database Release Frequency: Semi-Annually

Date of Last EDR Contact: 01/21/2008
Date of Next Scheduled Update: 04/21/2008

CA HIST LUST SANTA CLARA: Fuel Leak Site Activity Report

Source: Santa Clara Valley Water District
Telephone: 408-265-2600
A listing of open and closed leaking underground storage tanks. This listing is no longer updated by the county. Leaking underground storage tanks are now handled by the Department of Environmental Health.

Date of Government Version: 03/29/2005
Database Release Frequency: No Update Planned

Date of Last EDR Contact: 12/26/2007
Date of Next Scheduled Update: 03/24/2008

CA AOCONCERN: San Gabriel Valley Areas of Concern

Source: EPA Region 9
Telephone: 415-972-3178
San Gabriel Valley areas where VOC contamination is at or above the MCL as designated by region 9 EPA office.

Date of Government Version: 12/31/1998
Database Release Frequency: No Update Planned

Date of Last EDR Contact: 01/17/2008
Date of Next Scheduled Update: 04/14/2008

SECTION 3: DATABASES SEARCHED AND UPDATE DATES

...Continued...

CA HIST UST: Hazardous Substance Storage Container Database

Source: State Water Resources Control Board
Telephone: 916-341-5851

The Hazardous Substance Storage Container Database is a historical listing of UST sites.
Refer to local/county source for current data.

Date of Government Version: 10/15/1990
Database Release Frequency: No Update Planned

Date of Last EDR Contact: 07/26/2001
Date of Next Scheduled Update: Not reported

CA LIENS: Environmental Liens Listing

Source: Department of Toxic Substances Control
Telephone: 916-323-3400

A listing of property locations with environmental liens for California where DTSC is a lien holder.

Date of Government Version: 08/27/2007
Database Release Frequency: Varies

Date of Last EDR Contact: 11/05/2007
Date of Next Scheduled Update: 02/04/2008

CA PLACER CO. MS: Master List of Facilities

Source: Placer County Health and Human Services
Telephone: 530-889-7312

List includes aboveground tanks, underground tanks and cleanup sites.

Date of Government Version: 07/23/2007
Database Release Frequency: Semi-Annually

Date of Last EDR Contact: 12/17/2007
Date of Next Scheduled Update: 03/17/2008

CA Fresno Co. CUPA: CUPA Resources List

Source: Dept. of Community Health
Telephone: 559-445-3271

Certified Unified Program Agency. CUPA's are responsible for implementing a unified hazardous materials and hazardous waste management regulatory program. The agency provides oversight of businesses that deal with hazardous materials, operate underground storage tanks or aboveground storage tanks.

Date of Government Version: 10/09/2007
Database Release Frequency: Semi-Annually

Date of Last EDR Contact: 01/17/2008
Date of Next Scheduled Update: 02/04/2008

CA CONTRA COSTA CO. SITE LIST: Site List

Source: Contra Costa Health Services Department
Telephone: 925-646-2286

List includes sites from the underground tank, hazardous waste generator and business plan/2185 programs.

Date of Government Version: 09/11/2007
Database Release Frequency: Semi-Annually

Date of Last EDR Contact: 11/26/2007
Date of Next Scheduled Update: 02/25/2008

CA SAN JOSE HAZMAT: Hazardous Material Facilities

Source: City of San Jose Fire Department
Telephone: 408-277-4659

Hazardous material facilities, including underground storage tank sites.

Date of Government Version: 09/17/2007
Database Release Frequency: Annually

Date of Last EDR Contact: 12/17/2007
Date of Next Scheduled Update: 03/03/2008

CA SWEEPS UST: SWEEPS UST Listing

Source: State Water Resources Control Board
Telephone: Not reported

Statewide Environmental Evaluation and Planning System. This underground storage tank listing was updated and maintained by a company contacted by the SWRCB in the early 1980's. The listing is no longer updated or maintained. The local agency is the contact for more information on a site on the SWEEPS list.

Date of Government Version: 06/01/1994
Database Release Frequency: No Update Planned

Date of Last EDR Contact: 06/03/2005
Date of Next Scheduled Update: Not reported

SECTION 3: DATABASES SEARCHED AND UPDATE DATES

...Continued...

CA CHMIRS: California Hazardous Material Incident Report System

Source: Office of Emergency Services

Telephone: 916-845-8400

California Hazardous Material Incident Reporting System. CHMIRS contains information on reported hazardous material incidents (accidental releases or spills).

Date of Government Version: 12/31/2005

Database Release Frequency: Varies

Date of Last EDR Contact: 11/15/2007

Date of Next Scheduled Update: 02/18/2008

CA NOTIFY 65: Proposition 65 Records

Source: State Water Resources Control Board

Telephone: 916-445-3846

Proposition 65 Notification Records. NOTIFY 65 contains facility notifications about any release which could impact drinking water and thereby expose the public to a potential health risk.

Date of Government Version: 10/21/1993

Database Release Frequency: No Update Planned

Date of Last EDR Contact: 01/15/2008

Date of Next Scheduled Update: 04/14/2008

CA LA Co. Site Mitigation: Site Mitigation List

Source: Community Health Services

Telephone: 323-890-7806

Industrial sites that have had some sort of spill or complaint.

Date of Government Version: 05/30/2007

Database Release Frequency: Annually

Date of Last EDR Contact: 11/13/2007

Date of Next Scheduled Update: 02/11/2008

CA Orange Co. Industrial Site: List of Industrial Site Cleanups

Source: Health Care Agency

Telephone: 714-834-3446

Petroleum and non-petroleum spills.

Date of Government Version: 08/01/2007

Database Release Frequency: Annually

Date of Last EDR Contact: 12/06/2007

Date of Next Scheduled Update: 03/03/2008

CA DEED: Deed Restriction Listing

Source: Department of Toxic Substances Control

Telephone: 916-323-3400

Site Mitigation and Brownfields Reuse Program Facility Sites with Deed Restrictions & Hazardous Waste Management Program Facility Sites with Deed / Land Use Restriction. The DTSC Site Mitigation and Brownfields Reuse Program (SMBRP) list includes sites cleaned up under the program's oversight and generally does not include current or former hazardous waste facilities that required a hazardous waste facility permit. The list represents deed restrictions that are active. Some sites have multiple deed restrictions. The DTSC Hazardous Waste Management Program (HWMP) has developed a list of current or former hazardous waste facilities that have a recorded land use restriction at the local county recorder's office. The land use restrictions on this list were required by the DTSC HWMP as a result of the presence of hazardous substances that remain on site after the facility (or part of the facility) has been closed or cleaned up. The types of land use restriction include deed notice, deed restriction, or a land use restriction that binds current and future owners.

Date of Government Version: 10/02/2007

Database Release Frequency: Semi-Annually

Date of Last EDR Contact: 01/04/2008

Date of Next Scheduled Update: 03/31/2008

CA VCP: Voluntary Cleanup Program Properties

Source: Department of Toxic Substances Control

Telephone: 916-323-3400

Contains low threat level properties with either confirmed or unconfirmed releases and the project proponents have request that DTSC oversee investigation and/or cleanup activities and have agreed to provide coverage for DTSC's costs.

Date of Government Version: 08/28/2007

Database Release Frequency: Quarterly

Date of Last EDR Contact: 11/28/2007

Date of Next Scheduled Update: 02/25/2008

SECTION 3: DATABASES SEARCHED AND UPDATE DATES

...Continued...

CA DRYCLEANERS: Cleaner Facilities

Source: Department of Toxic Substance Control
Telephone: 916-327-4498

A list of drycleaner related facilities that have EPA ID numbers. These are facilities with certain SIC codes: power laundries, family and commercial; garment pressing and cleaner's agents; linen supply; coin-operated laundries and cleaning; drycleaning plants, except rugs; carpet and upholster cleaning; industrial launderers; laundry and garment services.

Date of Government Version: 07/31/2007
Database Release Frequency: Annually

Date of Last EDR Contact: 01/02/2008
Date of Next Scheduled Update: 03/31/2008

CA LOS ANGELES CO. HMS: HMS: Street Number List

Source: Department of Public Works
Telephone: 626-458-3517
Industrial Waste and Underground Storage Tank Sites.

Date of Government Version: 07/11/2007
Database Release Frequency: Semi-Annually

Date of Last EDR Contact: 11/13/2007
Date of Next Scheduled Update: 02/11/2008

CA WIP: Well Investigation Program Case List

Source: Los Angeles Water Quality Control Board
Telephone: 213-576-6726

Well Investigation Program case in the San Gabriel and San Fernando Valley area.

Date of Government Version: 09/30/2007
Database Release Frequency: Varies

Date of Last EDR Contact: 01/23/2008
Date of Next Scheduled Update: 04/21/2008

CA VENTURA CO. BWT: Business Plan, Hazardous Waste Producers, and Operating Underground Tanks

Source: Ventura County Environmental Health Division
Telephone: 805-654-2813

The BWT list indicates by site address whether the Environmental Health Division has Business Plan (B), Waste Producer (W), and/or Underground Tank (T) information.

Date of Government Version: 08/24/2007
Database Release Frequency: Quarterly

Date of Last EDR Contact: 12/13/2007
Date of Next Scheduled Update: 03/10/2008

CA CDL: Clandestine Drug Labs

Source: Department of Toxic Substances Control
Telephone: 916-255-6504

A listing of drug lab locations. Listing of a location in this database does not indicate that any illegal drug lab materials were or were not present there, and does not constitute a determination that the location either requires or does not require additional cleanup work.

Date of Government Version: 09/30/2007
Database Release Frequency: Varies

Date of Last EDR Contact: 01/21/2008
Date of Next Scheduled Update: 04/21/2008

CA SAN DIEGO CO. HMMD: Hazardous Materials Management Division Database

Source: Hazardous Materials Management Division
Telephone: 619-338-2268

The database includes: HE58 - This report contains the business name, site address, business phone number, establishment 'H' permit number, type of permit, and the business status. HE17 - In addition to providing the same information provided in the HE58 listing, HE17 provides inspection dates, violations received by the establishment, hazardous waste generated, the quantity, method of storage, treatment/disposal of waste and the hauler, and information on underground storage tanks. Unauthorized Release List - Includes a summary of environmental contamination cases in San Diego County (underground tank cases, non-tank cases, groundwater contamination, and soil contamination are included.)

Date of Government Version: 05/16/2005
Database Release Frequency: Quarterly

Date of Last EDR Contact: 01/04/2008
Date of Next Scheduled Update: 03/31/2008

CA Sacramento Co. ML: ML - Regulatory Compliance Master List

Source: Sacramento County Environmental Management
Telephone: 916-875-8406

Any business that has hazardous materials on site - hazardous material storage sites, underground storage tanks, waste generators.

Date of Government Version: 10/29/2007
Database Release Frequency: Quarterly

Date of Last EDR Contact: 01/28/2008
Date of Next Scheduled Update: 04/28/2008

SECTION 3: DATABASES SEARCHED AND UPDATE DATES

...Continued...

CA San Bern. Co. Permit: Hazardous Material Permits

Source: San Bernardino County Fire Department Hazardous Materials Division
Telephone: 909-387-3041

This listing includes underground storage tanks, medical waste handlers/generators, hazardous materials handlers, hazardous waste generators, and waste oil generators/handlers.

Date of Government Version: 09/27/2007
Database Release Frequency: Quarterly

Date of Last EDR Contact: 12/03/2007
Date of Next Scheduled Update: 12/03/2007

CA San Mateo Co. BI: Business Inventory

Source: San Mateo County Environmental Health Services Division
Telephone: 650-363-1921

List includes Hazardous Materials Business Plan, hazardous waste generators, and underground storage tanks.

Date of Government Version: 10/24/2007
Database Release Frequency: Annually

Date of Last EDR Contact: 10/09/2007
Date of Next Scheduled Update: 01/07/2008

CA RESPONSE: State Response Sites

Source: Department of Toxic Substances Control
Telephone: 916-323-3400

Identifies confirmed release sites where DTSC is involved in remediation, either in a lead or oversight capacity. These confirmed release sites are generally high-priority and high potential risk.

Date of Government Version: 08/28/2007
Database Release Frequency: Quarterly

Date of Last EDR Contact: 11/28/2007
Date of Next Scheduled Update: 02/25/2008

CA HAZNET: Facility and Manifest Data

Source: California Environmental Protection Agency
Telephone: 916-255-1136

Facility and Manifest Data. The data is extracted from the copies of hazardous waste manifests received each year by the DTSC. The annual volume of manifests is typically 700,000 - 1,000,000 annually, representing approximately 350,000 - 500,000 shipments. Data are from the manifests submitted without correction, and therefore many contain some invalid values for data elements such as generator ID, TSD ID, waste category, and disposal method.

Date of Government Version: 12/31/2006
Database Release Frequency: Annually

Date of Last EDR Contact: 11/07/2007
Date of Next Scheduled Update: 02/04/2008

CA EMI: Emissions Inventory Data

Source: California Air Resources Board
Telephone: 916-322-2990

Toxics and criteria pollutant emissions data collected by the ARB and local air pollution agencies.

Date of Government Version: 12/31/2005
Database Release Frequency: Varies

Date of Last EDR Contact: 01/18/2008
Date of Next Scheduled Update: 04/14/2008

CA HAULERS: Registered Waste Tire Haulers Listing

Source: Integrated Waste Management Board
Telephone: 916-341-6422

A listing of registered waste tire haulers.

Date of Government Version: 09/17/2007
Database Release Frequency: Varies

Date of Last EDR Contact: 01/21/2008
Date of Next Scheduled Update: 03/10/2008

CA ENVIROSTOR: EnviroStor Database

Source: Department of Toxic Substances Control
Telephone: 916-323-3400

The Department of Toxic Substances Control's (DTSC's) Site Mitigation and Brownfields Reuse Program's (SMBRP's) EnviroStor database identifies sites that have known contamination or sites for which there may be reasons to investigate further. The database includes the following site types: Federal Superfund sites (National Priorities List (NPL)); State Response, including Military Facilities and State Superfund; Voluntary Cleanup; and School sites. EnviroStor provides similar information to the information that was available in CalSites, and provides additional site information, including, but not limited to, identification of formerly-contaminated properties that have been released for reuse, properties where environmental deed restrictions have been recorded to prevent inappropriate land uses, and risk characterization information that is used to assess potential impacts to public health and the environment at contaminated sites.

Date of Government Version: 08/28/2007
Database Release Frequency: Quarterly

Date of Last EDR Contact: 11/28/2007
Date of Next Scheduled Update: 02/25/2008

SECTION 3: DATABASES SEARCHED AND UPDATE DATES

...Continued...

CA SAN DIEGO CO. SAM: Environmental Case Listing

Source: San Diego County Department of Environmental Health
Telephone: 619-338-2371

The listing contains all underground tank release cases and projects pertaining to properties contaminated with hazardous substances that are actively under review by the Site Assessment and Mitigation Program.

Date of Government Version: 08/22/2007
Database Release Frequency: Varies

Date of Last EDR Contact: 01/04/2008
Date of Next Scheduled Update: 03/31/2008

CA DAY CARE: Licensed Child Care Facilities

Source: Department of Social Services
Telephone: 916-657-4041

Date of Government Version: Not reported
Database Release Frequency: N/A

Date of Last EDR Contact: Not reported
Date of Next Scheduled Update: Not reported

POTENTIAL SUPERFUND LIABILITY

PRP: Potentially Responsible Parties

Source: EPA
Telephone: 202-564-6064

A listing of verified Potentially Responsible Parties

Date of Government Version: 09/26/2007
Database Release Frequency: Quarterly

Date of Last EDR Contact: 01/02/2008
Date of Next Scheduled Update: 03/31/2008



EDR® Environmental
Data Resources Inc

EDR Site Report™

**2690 CASEY AVENUE
2690 CASEY AVENUE
MOUNTAIN VIEW, CA**

Inquiry Number:

January 28, 2008

The Standard in Environmental Risk Information

440 Wheelers Farms Road
Milford, Connecticut 06461

Nationwide Customer Service

Telephone: 1-800-352-0050
Fax: 1-800-231-6802
Internet: www.edrnet.com

TABLE OF CONTENTS

The EDR-Site Report™ is a comprehensive presentation of government filings on a facility identified in a search of over 4 million government records from more than 600 federal, state and local environmental databases. The report is divided into three sections:

Section 1: Facility Summary Page 3

Summary of facility filings including a review of the following areas: waste management, waste disposal, multi-media issues, and Superfund liability.

Section 2: Facility Detail Reports Page 4

All available detailed information from databases where sites are identified.

Section 3: Databases Searched and Update Information. Page 5

Name, source, update dates, contact phone number and description of each of the databases searched for this report.

Thank you for your business.
Please contact EDR at 1-800-352-0050
with any questions or comments.

Disclaimer - Copyright and Trademark Notice

This report contains information obtained from a variety of public and other sources reasonably available to Environmental Data Resources, Inc. It cannot be concluded from this Report that coverage information for the target and surrounding properties does not exist from other sources. **NO WARRANTY EXPRESSED OR IMPLIED, IS MADE WHATSOEVER IN CONNECTION WITH THIS REPORT. ENVIRONMENTAL DATA RESOURCES, INC. SPECIFICALLY DISCLAIMS THE MAKING OF ANY SUCH WARRANTIES, INCLUDING WITHOUT LIMITATION, MERCHANTABILITY OR FITNESS FOR A PARTICULAR USE OR PURPOSE. ALL RISK IS ASSUMED BY THE USER. IN NO EVENT SHALL ENVIRONMENTAL DATA RESOURCES, INC. BE LIABLE TO ANYONE, WHETHER ARISING OUT OF ERRORS OR OMISSIONS, NEGLIGENCE, ACCIDENT OR ANY OTHER CAUSE, FOR ANY LOSS OR DAMAGE, INCLUDING, WITHOUT LIMITATION, SPECIAL, INCIDENTAL, CONSEQUENTIAL, OR EXEMPLARY DAMAGES. ANY LIABILITY ON THE PART OF ENVIRONMENTAL DATA RESOURCES, INC. IS STRICTLY LIMITED TO A REFUND OF THE AMOUNT PAID FOR THIS REPORT.** Purchaser accepts this report "AS IS". Any analyses, estimates, ratings, or risk codes provided in this report are provided for illustrative purposes only, and are not intended to provide, nor should they be interpreted as providing any facts regarding, or prediction or forecast of, any environmental risk for any property. Only a Phase I Environmental Site Assessment performed by an environmental professional can produce information regarding the environmental risk for any property. Additionally, the information provided in this Report is not to be construed as legal advice.

Copyright 2008 by Environmental Data Resources, Inc. All rights reserved. Reproduction in any media or format, in whole or in part, of any report or map of Environmental Data Resources, Inc., or its affiliates, is prohibited without prior written permission.

EDR and its logos (including Sanborn and Sanborn Map) are trademarks of Environmental Data Resources, Inc. or its affiliates. All other trademarks used herein are the property of their respective owners.

SECTION 1: FACILITY SUMMARY

FACILITY	FACILITY 1 2690 CASEY AVENUE 2690 CASEY AVENUE MOUNTAIN VIEW, CA EDR ID #99617153
AREA	
WASTE MANAGEMENT Facility generates hazardous waste (RCRA)	NO
Facility treats, stores, or disposes of hazardous waste on-site (RCRA/TSD)	NO
Facility has received Notices of Violations (RCRA/VIOL)	NO
Facility has been subject to RCRA administrative actions (RAATS)	NO
Facility has been subject to corrective actions (CORRACTS)	NO
Facility handles PCBs (PADS)	NO
Facility uses radioactive materials (MLTS)	NO
Facility manages registered aboveground storage tanks (AST)	NO
Facility manages registered underground storage tanks (UST)	NO
Facility has reported leaking underground storage tank incidents (LUST)	NO
Facility has reported emergency releases to the soil (ERNS)	YES - p4
Facility has reported hazardous material incidents to DOT (HMIRS)	NO
WASTE DISPOSAL Facility is a Superfund Site (NPL)	NO
Facility has a known or suspect abandoned, inactive or uncontrolled hazardous waste site (CERCLIS)	NO
Facility has a reported Superfund Lien on it (LIENS)	NO
Facility is listed as a state hazardous waste site (SHWS)	NO
Facility has disposed of solid waste on-site (SWF/LF)	NO
MULTIMEDIA Facility uses toxic chemicals and has notified EPA under SARA Title III, Section 313 (TRIS)	NO
Facility produces pesticides and has notified EPA under Section 7 of FIFRA (SSTS)	NO
Facility manufactures or imports toxic chemicals on the TSCA list (TSCA)	NO
Facility has inspections under FIFRA, TSCA or EPCRA (FTTS)	NO
Facility is listed in EPA's index system (FINDS)	NO
Facility is listed in a county/local unique database (LOCAL)	NO
POTENTIAL SUPERFUND LIABILITY Facility has a list of potentially responsible parties PRP	NO
TOTAL (YES)	1

SECTION 2: FACILITY DETAIL REPORTS

WASTE MANAGEMENT

Facility has reported emergency releases to the soil

DATABASE: Emergency Response Notification System (ERNS)

2690 CASEY AVENUE
2690 CASEY AVENUE
MOUNTAIN VIEW, CA
EDR ID #99617153

ERNS:

Site ID:	99617153
Release source:	Not reported
Site location:	2690 CASEY AVENUE MOUNTAIN VIEW, CA
County:	SANTA CLARA
EPA region:	09
NRC report number:	479579
EPA report number:	Not reported
Spill date:	03/17/1999
Spill time:	10:00
Medium affected:	Water
Discharger:	WVP INCOME PLUS II
Discharger address:	19400 STEVENS CREEK BLVD STE 200 CUPERTINO, CA 95014
Discharger county:	Not reported
Discharger DUNS:	Not reported
Discharger affiliation:	PE
EPA notified:	False
Number of injured:	0
Number of fatalities:	0
Number of evacuees:	0
Damage:	False
Damage \$ amount:	0.00
Initial report:	True
Updated report:	True
Notes:	SOIL AND GROUND WATER
Cause code:	Not reported
Spill cause:	Not reported
Type of agency:	Not reported
Responding agency:	Not reported
Spilled material:	CIS-1,2-DICHLOROETHENE (73 PPM I
Spill total qty:	0.00 UNK
In water:	0.00 UNK
DOT #:	Not reported
CAS:	Not reported
Quantity (lbs):	0.00
Spilled material:	TETRACHLOROETHYLENE (360 PPM IN
Spill total qty:	0.00 UNK
In water:	0.00 UNK
DOT #:	Not reported
CAS:	Not reported
Quantity (lbs):	0.00
Spilled material:	TRICHLOROETHYLENE (360 PPM IN G
Spill total qty:	0.00 UNK
In water:	0.00 UNK
DOT #:	Not reported
CAS:	Not reported
Quantity (lbs):	0.00
Description:	UNKNOWN/UNKNOWN DISCOVERY OF CONTAMINATED SOIL AND GROUND WATER
Action:	HIRING CONSULTANT TO EVALUATE AND RECOMMEND REMEDIATION ACTION
Comments:	MATERIAL DISCOVERED DURING AN ENVIRONMENTAL SIGHT ASSESSMENT REPORT WILL CALL: OES EPA DWQCB DTSC

SECTION 3: DATABASES SEARCHED AND UPDATE DATES

To maintain currency of the following federal, state and local databases, EDR contacts the appropriate government agency on a monthly or quarterly basis as required.

Elapsed ASTM days: Provides confirmation that this report meets or exceeds the 90-day updating requirement of the ASTM standard.

WASTE MANAGEMENT

RCRA-TSDF: RCRA - Transporters, Storage and Disposal

Source: Environmental Protection Agency
Telephone: 703-308-0035

RCRAInfo is EPA's comprehensive information system, providing access to data supporting the Resource Conservation and Recovery Act (RCRA) of 1976 and the Hazardous and Solid Waste Amendments (HSWA) of 1984. The database includes selective information on sites which generate, transport, store, treat and/or dispose of hazardous waste as defined by the Resource Conservation and Recovery Act (RCRA). Transporters are individuals or entities that move hazardous waste from the generator offsite to a facility that can recycle, treat, store, or dispose of the waste. TSDFs treat, store, or dispose of the waste.

Date of Government Version: 09/11/2007
Database Release Frequency: Quarterly

Date of Last EDR Contact: 12/21/2007
Date of Next Scheduled Update: 02/18/2008

RCRA-LQG: RCRA - Large Quantity Generators

Source: Environmental Protection Agency
Telephone: 703-308-0035

RCRAInfo is EPA's comprehensive information system, providing access to data supporting the Resource Conservation and Recovery Act (RCRA) of 1976 and the Hazardous and Solid Waste Amendments (HSWA) of 1984. The database includes selective information on sites which generate, transport, store, treat and/or dispose of hazardous waste as defined by the Resource Conservation and Recovery Act (RCRA). Large quantity generators (LQGs) generate over 1,000 kilograms (kg) of hazardous waste, or over 1 kg of acutely hazardous waste per month.

Date of Government Version: 09/11/2007
Database Release Frequency: Quarterly

Date of Last EDR Contact: 12/21/2007
Date of Next Scheduled Update: 02/18/2008

RCRA-SQG: RCRA - Small Quantity Generators

Source: Environmental Protection Agency
Telephone: 703-308-0035

RCRAInfo is EPA's comprehensive information system, providing access to data supporting the Resource Conservation and Recovery Act (RCRA) of 1976 and the Hazardous and Solid Waste Amendments (HSWA) of 1984. The database includes selective information on sites which generate, transport, store, treat and/or dispose of hazardous waste as defined by the Resource Conservation and Recovery Act (RCRA). Small quantity generators (SQGs) generate between 100 kg and 1,000 kg of hazardous waste per month.

Date of Government Version: 09/11/2007
Database Release Frequency: Quarterly

Date of Last EDR Contact: 12/21/2007
Date of Next Scheduled Update: 02/18/2008

RCRA-CESQG: RCRA - Conditionally Exempt Small Quantity Generator

Source: Environmental Protection Agency
Telephone: 703-308-0035

RCRAInfo is EPA's comprehensive information system, providing access to data supporting the Resource Conservation and Recovery Act (RCRA) of 1976 and the Hazardous and Solid Waste Amendments (HSWA) of 1984. The database includes selective information on sites which generate, transport, store, treat and/or dispose of hazardous waste as defined by the Resource Conservation and Recovery Act (RCRA). Conditionally exempt small quantity generators (CESQGs) generate less than 100 kg of hazardous waste, or less than 1 kg of acutely hazardous waste per month.

Date of Government Version: 09/11/2007
Database Release Frequency: Varies

Date of Last EDR Contact: 12/21/2007
Date of Next Scheduled Update: 02/18/2008

RCRA-NonGen: RCRA - Non Generators

Source: Environmental Protection Agency
Telephone: 703-308-0035

RCRAInfo is EPA's comprehensive information system, providing access to data supporting the Resource Conservation and Recovery Act (RCRA) of 1976 and the Hazardous and Solid Waste Amendments (HSWA) of 1984. The database includes selective information on sites which generate, transport, store, treat and/or dispose of hazardous waste as defined by the Resource Conservation and Recovery Act (RCRA). Non-Generators do not presently generate hazardous waste.

Date of Government Version: 09/11/2007
Database Release Frequency: Varies

Date of Last EDR Contact: 12/21/2007
Date of Next Scheduled Update: 02/18/2008

SECTION 3: DATABASES SEARCHED AND UPDATE DATES

...Continued...

BRS: Biennial Reporting System

Source: EPA/NTIS
Telephone: 800-424-9346

The Biennial Reporting System is a national system administered by the EPA that collects data on the generation and management of hazardous waste. BRS captures detailed data from two groups: Large Quantity Generators (LQG) and Treatment, Storage, and Disposal Facilities.

Date of Government Version: 12/31/2005
Database Release Frequency: Biennially

Date of Last EDR Contact: 12/13/2007
Date of Next Scheduled Update: 03/10/2008

RAATS: RCRA Administrative Action Tracking System

Source: EPA
Telephone: 202-564-4104

RCRA Administration Action Tracking System. RAATS contains records based on enforcement actions issued under RCRA pertaining to major violators and includes administrative and civil actions brought by the EPA. For administration actions after September 30, 1995, data entry in the RAATS database was discontinued. EPA will retain a copy of the database for historical records. It was necessary to terminate RAATS because a decrease in agency resources made it impossible to continue to update the information contained in the database.

Date of Government Version: 04/17/1995
Database Release Frequency: No Update Planned

Date of Last EDR Contact: 12/03/2007
Date of Next Scheduled Update: 03/03/2008

CORRACTS: Corrective Action Report

Source: EPA
Telephone: 800-424-9346

CORRACTS identifies hazardous waste handlers with RCRA corrective action activity.

Date of Government Version: 09/18/2007
Database Release Frequency: Quarterly

Date of Last EDR Contact: 12/03/2007
Date of Next Scheduled Update: 03/03/2008

PADS: PCB Activity Database System

Source: EPA
Telephone: 202-566-0500

PCB Activity Database. PADS Identifies generators, transporters, commercial storers and/or brokers and disposers of PCB's who are required to notify the EPA of such activities.

Date of Government Version: 04/12/2007
Database Release Frequency: Annually

Date of Last EDR Contact: 08/09/2007
Date of Next Scheduled Update: 11/05/2007

MLTS: Material Licensing Tracking System

Source: Nuclear Regulatory Commission
Telephone: 301-415-7169

MLTS is maintained by the Nuclear Regulatory Commission and contains a list of approximately 8,100 sites which possess or use radioactive materials and which are subject to NRC licensing requirements. To maintain currency, EDR contacts the Agency on a quarterly basis.

Date of Government Version: 10/04/2007
Database Release Frequency: Quarterly

Date of Last EDR Contact: 01/02/2008
Date of Next Scheduled Update: 03/31/2008

CA AST: Aboveground Petroleum Storage Tank Facilities

Source: State Water Resources Control Board
Telephone: 916-341-5712

Registered Aboveground Storage Tanks.

Date of Government Version: 09/17/2007
Database Release Frequency: Quarterly

Date of Last EDR Contact: 01/28/2008
Date of Next Scheduled Update: 04/28/2008

CA UST: Active UST Facilities

Source: SWRCB
Telephone: 866-480-1028

Active UST facilities gathered from the local regulatory agencies

Date of Government Version: 10/10/2007
Database Release Frequency: Semi-Annually

Date of Last EDR Contact: 01/09/2008
Date of Next Scheduled Update: 04/07/2008

SECTION 3: DATABASES SEARCHED AND UPDATE DATES

...Continued...

CA LUST: Geotracker's Leaking Underground Fuel Tank Report

Source: State Water Resources Control Board

Telephone: Not reported

Leaking Underground Storage Tank Incident Reports. LUST records contain an inventory of reported leaking underground storage tank incidents. Not all states maintain these records, and the information stored varies by state. For more information on a particular leaking underground storage tank sites, please contact the appropriate regulatory agency.

Date of Government Version: 10/10/2007
Database Release Frequency: Quarterly

Date of Last EDR Contact: 01/09/2008
Date of Next Scheduled Update: 04/07/2008

ERNS: Emergency Response Notification System

Source: National Response Center, United States Coast Guard

Telephone: 202-267-2180

Emergency Response Notification System. ERNS records and stores information on reported releases of oil and hazardous substances.

Date of Government Version: 12/31/2006
Database Release Frequency: Annually

Date of Last EDR Contact: 01/23/2008
Date of Next Scheduled Update: 04/21/2008

HMIRS: Hazardous Materials Information Reporting System

Source: U.S. Department of Transportation

Telephone: 202-366-4555

Hazardous Materials Incident Report System. HMIRS contains hazardous material spill incidents reported to DOT.

Date of Government Version: 10/01/2007
Database Release Frequency: Annually

Date of Last EDR Contact: 01/17/2008
Date of Next Scheduled Update: 04/14/2008

WASTE DISPOSAL

NPL: National Priority List

Source: EPA

Telephone: Not reported

National Priorities List (Superfund). The NPL is a subset of CERCLIS and identifies over 1,200 sites for priority cleanup under the Superfund Program. NPL sites may encompass relatively large areas. As such, EDR provides polygon coverage for over 1,000 NPL site boundaries produced by EPA's Environmental Photographic Interpretation Center (EPIC) and regional EPA offices.

Date of Government Version: 10/02/2007
Date Made Active at EDR: 12/28/2007
Database Release Frequency: Quarterly

Date of Data Arrival at EDR: 12/03/2007
Elapsed ASTM Days: 25
Date of Last EDR Contact: 01/28/2008

Proposed NPL: Proposed National Priority List Sites

Source: EPA

Telephone: Not reported

A site that has been proposed for listing on the National Priorities List through the issuance of a proposed rule in the Federal Register. EPA then accepts public comments on the site, responds to the comments, and places on the NPL those sites that continue to meet the requirements for listing.

Date of Government Version: 10/02/2007
Date Made Active at EDR: 12/28/2007
Database Release Frequency: Quarterly

Date of Data Arrival at EDR: 12/03/2007
Elapsed ASTM Days: 25
Date of Last EDR Contact: 01/28/2008

DELISTED NPL: National Priority List Deletions

Source: EPA

Telephone: Not reported

The National Oil and Hazardous Substances Pollution Contingency Plan (NCP) establishes the criteria that the EPA uses to delete sites from the NPL. In accordance with 40 CFR 300.425.(e), sites may be deleted from the NPL where no further response is appropriate.

Date of Government Version: 10/02/2007
Date Made Active at EDR: 12/28/2007
Database Release Frequency: Quarterly

Date of Data Arrival at EDR: 12/03/2007
Elapsed ASTM Days: 25
Date of Last EDR Contact: 01/28/2008

SECTION 3: DATABASES SEARCHED AND UPDATE DATES

...Continued...

CERCLIS: Comprehensive Environmental Response, Compensation, and Liability Information System

Source: EPA

Telephone: 703-412-9810

CERCLIS contains data on potentially hazardous waste sites that have been reported to the USEPA by states, municipalities, private companies and private persons, pursuant to Section 103 of the Comprehensive Environmental Response, Compensation, and Liability Act (CERCLA). CERCLIS contains sites which are either proposed to or on the National Priorities List (NPL) and sites which are in the screening and assessment phase for possible inclusion on the NPL.

Date of Government Version: 04/23/2007

Date Made Active at EDR: 08/29/2007

Database Release Frequency: Quarterly

Date of Data Arrival at EDR: 06/20/2007

Elapsed ASTM Days: 70

Date of Last EDR Contact: 12/06/2007

CERCLIS-NFRAP: CERCLIS No Further Remedial Action Planned

Source: EPA

Telephone: 703-412-9810

Archived sites are sites that have been removed and archived from the inventory of CERCLIS sites. Archived status indicates that, to the best of EPA's knowledge, assessment at a site has been completed and that EPA has determined no further steps will be taken to list this site on the National Priorities List (NPL), unless information indicates this decision was not appropriate or other considerations require a recommendation for listing at a later time. This decision does not necessarily mean that there is no hazard associated with a given site; it only means that, based upon available information, the location is not judged to be a potential NPL site.

Date of Government Version: 06/21/2007

Database Release Frequency: Quarterly

Date of Last EDR Contact: 12/06/2007

Date of Next Scheduled Update: 03/17/2008

ROD: Records Of Decision

Source: EPA

Telephone: 703-416-0223

Record of Decision. ROD documents mandate a permanent remedy at an NPL (Superfund) site containing technical and health information to aid in the cleanup.

Date of Government Version: 11/28/2007

Database Release Frequency: Annually

Date of Last EDR Contact: 01/02/2008

Date of Next Scheduled Update: 03/31/2008

NPL LIENS: Federal Superfund Liens

Source: EPA

Telephone: 202-564-4267

Federal Superfund Liens. Under the authority granted the USEPA by CERCLA of 1980, the USEPA has the authority to file liens against real property in order to recover remedial action expenditures or when the property owner received notification of potential liability. USEPA compiles a listing of filed notices of Superfund Liens.

Date of Government Version: 10/15/1991

Date Made Active at EDR: 03/30/1994

Database Release Frequency: No Update Planned

Date of Data Arrival at EDR: 02/02/1994

Elapsed ASTM Days: 56

Date of Last EDR Contact: 11/15/2007

CA SWF/LF (SWIS): Solid Waste Information System

Source: Integrated Waste Management Board

Telephone: 916-341-6320

Active, Closed and Inactive Landfills. SWF/LF records typically contain an inventory of solid waste disposal facilities or landfills. These may be active or inactive facilities or open dumps that failed to meet RCRA Section 4004 criteria for solid waste landfills or disposal sites.

Date of Government Version: 09/10/2007

Database Release Frequency: Quarterly

Date of Last EDR Contact: 12/13/2007

Date of Next Scheduled Update: 03/10/2008

MULTIMEDIA

TRIS: Toxic Chemical Release Inventory System

Source: EPA

Telephone: 202-566-0250

Toxic Release Inventory System. TRIS identifies facilities which release toxic chemicals to the air, water and land in reportable quantities under SARA Title III Section 313.

Date of Government Version: 12/31/2005

Database Release Frequency: Annually

Date of Last EDR Contact: 12/18/2007

Date of Next Scheduled Update: 03/17/2008

SECTION 3: DATABASES SEARCHED AND UPDATE DATES

...Continued...

SSTS: Section 7 Tracking Systems

Source: EPA

Telephone: 202-564-4203

Section 7 of the Federal Insecticide, Fungicide and Rodenticide Act, as amended (92 Stat. 829) requires all registered pesticide-producing establishments to submit a report to the Environmental Protection Agency by March 1st each year. Each establishment must report the types and amounts of pesticides, active ingredients and devices being produced, and those having been produced and sold or distributed in the past year.

Date of Government Version: 12/31/2005

Database Release Frequency: Annually

Date of Last EDR Contact: 01/28/2008

Date of Next Scheduled Update: 04/14/2008

TSCA: Toxic Substances Control Act

Source: EPA

Telephone: 202-260-5521

Toxic Substances Control Act. TSCA identifies manufacturers and importers of chemical substances included on the TSCA Chemical Substance Inventory list. It includes data on the production volume of these substances by plant site.

Date of Government Version: 12/31/2002

Database Release Frequency: N/A

Date of Last EDR Contact: 01/28/2008

Date of Next Scheduled Update: 04/14/2008

FTTS: FIFRA/ TSCA Tracking System - FIFRA (Federal Insecticide, Fungicide, & Rodenticide Act)/TSCA (Toxic Substances Control Act)

Source: EPA/Office of Prevention, Pesticides and Toxic Substances

Telephone: 202-566-1667

FTTS tracks administrative cases and pesticide enforcement actions and compliance activities related to FIFRA, TSCA and EPCRA (Emergency Planning and Community Right-to-Know Act). To maintain currency, EDR contacts the Agency on a quarterly basis.

Date of Government Version: 10/12/2007

Database Release Frequency: Quarterly

Date of Last EDR Contact: 12/17/2007

Date of Next Scheduled Update: 03/17/2008

FTTS INSP: FIFRA/ TSCA Tracking System - FIFRA (Federal Insecticide, Fungicide, & Rodenticide Act)/TSCA (Toxic Substances Control Act)

Source: EPA

Telephone: 202-566-1667

A listing of FIFRA/TSCA Tracking System (FTTS) inspections and enforcements.

Date of Government Version: 10/12/2007

Database Release Frequency: Quarterly

Date of Last EDR Contact: 12/17/2007

Date of Next Scheduled Update: 03/17/2008

FINDS: Facility Index System/Facility Registry System

Source: EPA

Telephone: Not reported

Facility Index System. FINDS contains both facility information and 'pointers' to other sources that contain more detail. EDR includes the following FINDS databases in this report: PCS (Permit Compliance System), AIRS (Aerometric Information Retrieval System), DOCKET (Enforcement Docket used to manage and track information on civil judicial enforcement cases for all environmental statutes), FURS (Federal Underground Injection Control), C-DOCKET (Criminal Docket System used to track criminal enforcement actions for all environmental statutes), FFIS (Federal Facilities Information System), STATE (State Environmental Laws and Statutes), and PADS (PCB Activity Data System).

Date of Government Version: 10/18/2007

Database Release Frequency: Quarterly

Date of Last EDR Contact: 01/02/2008

Date of Next Scheduled Update: 03/31/2008

RMP: Risk Management Plans

Source: Environmental Protection Agency

Telephone: 202-564-8600

When Congress passed the Clean Air Act Amendments of 1990, it required EPA to publish regulations and guidance for chemical accident prevention at facilities using extremely hazardous substances. The Risk Management Program Rule (RMP Rule) was written to implement Section 112(r) of these amendments. The rule, which built upon existing industry codes and standards, requires companies of all sizes that use certain flammable and toxic substances to develop a Risk Management Program, which includes a(n): Hazard assessment that details the potential effects of an accidental release, an accident history of the last five years, and an evaluation of worst-case and alternative accidental releases; Prevention program that includes safety precautions and maintenance, monitoring, and employee training measures; and Emergency response program that spells out emergency health care, employee training measures and procedures for informing the public and response agencies (e.g the fire department) should an accident occur.

Date of Government Version: 11/01/2007

Database Release Frequency: Varies

Date of Last EDR Contact: 11/15/2007

Date of Next Scheduled Update: 02/18/2008

SECTION 3: DATABASES SEARCHED AND UPDATE DATES

...Continued...

STORMWATER: Storm Water General Permits

Source: Environmental Protection Agency

Telephone: 202-564-0746

A listing of all facilities with Storm Water General Permits.

Date of Government Version: 06/02/2005

Database Release Frequency: Quarterly

Date of Last EDR Contact: 01/02/2008

Date of Next Scheduled Update: 03/31/2008

US ENG CONTROLS: Engineering Controls Sites List

Source: Environmental Protection Agency

Telephone: 703-603-8905

A listing of sites with engineering controls in place. Engineering controls include various forms of caps, building foundations, liners, and treatment methods to create pathway elimination for regulated substances to enter environmental media or effect human health.

Date of Government Version: 07/16/2007

Database Release Frequency: Varies

Date of Last EDR Contact: 01/02/2008

Date of Next Scheduled Update: 03/31/2008

US INST CONTROL: Sites with Institutional Controls

Source: Environmental Protection Agency

Telephone: 703-603-8905

A listing of sites with institutional controls in place. Institutional controls include administrative measures, such as groundwater use restrictions, construction restrictions, property use restrictions, and post remediation care requirements intended to prevent exposure to contaminants remaining on site. Deed restrictions are generally required as part of the institutional controls.

Date of Government Version: 07/16/2007

Database Release Frequency: Varies

Date of Last EDR Contact: 01/02/2008

Date of Next Scheduled Update: 03/31/2008

INDIAN LUST R1: Leaking Underground Storage Tanks on Indian Land

Source: EPA Region 1

Telephone: 617-918-1313

A listing of leaking underground storage tank locations on Indian Land.

Date of Government Version: 12/01/2006

Database Release Frequency: Varies

Date of Last EDR Contact: 11/15/2007

Date of Next Scheduled Update: 02/18/2008

RADINFO: Radiation Information Database

Source: Environmental Protection Agency

Telephone: 202-343-9775

The Radiation Information Database (RADINFO) contains information about facilities that are regulated by U.S. Environmental Protection Agency (EPA) regulations for radiation and radioactivity.

Date of Government Version: 10/30/2007

Database Release Frequency: Quarterly

Date of Last EDR Contact: 10/31/2007

Date of Next Scheduled Update: 01/28/2008

LUCIS: Land Use Control Information System

Source: Department of the Navy

Telephone: 843-820-7326

LUCIS contains records of land use control information pertaining to the former Navy Base Realignment and Closure properties.

Date of Government Version: 12/09/2005

Database Release Frequency: Varies

Date of Last EDR Contact: 12/10/2007

Date of Next Scheduled Update: 03/10/2008

CDL: Clandestine Drug Labs

Source: Drug Enforcement Administration

Telephone: 202-307-1000

A listing of clandestine drug lab locations. The U.S. Department of Justice ("the Department") provides this web site as a public service. It contains addresses of some locations where law enforcement agencies reported they found chemicals or other items that indicated the presence of either clandestine drug laboratories or dumpsites. In most cases, the source of the entries is not the Department, and the Department has not verified the entry and does not guarantee its accuracy. Members of the public must verify the accuracy of all entries by, for example, contacting local law enforcement and local health departments.

Date of Government Version: 09/01/2007

Database Release Frequency: Quarterly

Date of Last EDR Contact: 12/28/2007

Date of Next Scheduled Update: 03/24/2008

SECTION 3: DATABASES SEARCHED AND UPDATE DATES

...Continued...

CA HIST CAL-SITES: Historical Calsites Database

Source: Department of Toxic Substance Control
Telephone: 916-323-3400

The Calsites database contains potential or confirmed hazardous substance release properties. In 1996, California EPA reevaluated and significantly reduced the number of sites in the Calsites database. No longer updated by the state agency. It has been replaced by ENVIROSTOR.

Date of Government Version: 08/08/2005
Database Release Frequency: No Update Planned

Date of Last EDR Contact: 11/26/2007
Date of Next Scheduled Update: 02/25/2008

CA CA BOND EXP. PLAN: Bond Expenditure Plan

Source: Department of Health Services
Telephone: 916-255-2118

Department of Health Services developed a site-specific expenditure plan as the basis for an appropriation of Hazardous Substance Cleanup Bond Act funds. It is not updated.

Date of Government Version: 01/01/1989
Database Release Frequency: No Update Planned

Date of Last EDR Contact: 05/31/1994
Date of Next Scheduled Update: Not reported

CA SCH: School Property Evaluation Program

Source: Department of Toxic Substances Control
Telephone: 916-323-3400

This category contains proposed and existing school sites that are being evaluated by DTSC for possible hazardous materials contamination. In some cases, these properties may be listed in the CalSites category depending on the level of threat to public health and safety or the environment they pose.

Date of Government Version: 08/28/2007
Database Release Frequency: Quarterly

Date of Last EDR Contact: 11/28/2007
Date of Next Scheduled Update: 02/25/2008

CA TOXIC PITS: Toxic Pits Cleanup Act Sites

Source: State Water Resources Control Board
Telephone: 916-227-4364

Toxic PITS Cleanup Act Sites. TOXIC PITS identifies sites suspected of containing hazardous substances where cleanup has not yet been completed.

Date of Government Version: 07/01/1995
Database Release Frequency: No Update Planned

Date of Last EDR Contact: 01/28/2008
Date of Next Scheduled Update: 04/28/2008

CA CA WDS: Waste Discharge System

Source: State Water Resources Control Board
Telephone: 916-341-5227

Sites which have been issued waste discharge requirements.

Date of Government Version: 06/19/2007
Database Release Frequency: Quarterly

Date of Last EDR Contact: 12/17/2007
Date of Next Scheduled Update: 03/17/2008

CA WMUDS/SWAT: Waste Management Unit Database

Source: State Water Resources Control Board
Telephone: 916-227-4448

Waste Management Unit Database System. WMUDS is used by the State Water Resources Control Board staff and the Regional Water Quality Control Boards for program tracking and inventory of waste management units. WMUDS is composed of the following databases: Facility Information, Scheduled Inspections Information, Waste Management Unit Information, SWAT Program Information, SWAT Report Summary Information, SWAT Report Summary Data, Chapter 15 (formerly Subchapter 15) Information, Chapter 15 Monitoring Parameters, TPCA Program Information, RCRA Program Information, Closure Information, and Interested Parties Information.

Date of Government Version: 04/01/2000
Database Release Frequency: Quarterly

Date of Last EDR Contact: 12/03/2007
Date of Next Scheduled Update: 03/03/2008

CA CORTESE: "Cortese" Hazardous Waste & Substances Sites List

Source: CAL EPA/Office of Emergency Information
Telephone: 916-323-3400

The sites for the list are designated by the State Water Resource Control Board (LUST), the Integrated Waste Board (SWF/LS), and the Department of Toxic Substances Control (Cal-Sites). This listing is no longer updated by the state agency.

Date of Government Version: 04/01/2001
Database Release Frequency: No Update Planned

Date of Last EDR Contact: 01/21/2008
Date of Next Scheduled Update: 04/21/2008

SECTION 3: DATABASES SEARCHED AND UPDATE DATES

...Continued...

CA SWRCY: Recycler Database

Source: Department of Conservation
Telephone: 916-323-3836
A listing of recycling facilities in California.

Date of Government Version: 10/09/2007
Database Release Frequency: Quarterly

Date of Last EDR Contact: 01/09/2008
Date of Next Scheduled Update: 04/07/2008

CA CA FID UST: Facility Inventory Database

Source: California Environmental Protection Agency
Telephone: 916-341-5851
The Facility Inventory Database (FID) contains a historical listing of active and inactive underground storage tank locations from the State Water Resource Control Board. Refer to local/county source for current data.

Date of Government Version: 10/31/1994
Database Release Frequency: No Update Planned

Date of Last EDR Contact: 12/28/1998
Date of Next Scheduled Update: Not reported

CA SLIC: Statewide SLIC Cases

Source: State Water Resources Control Board
Telephone: 866-480-1028
The SLIC (Spills, Leaks, Investigations and Cleanup) program is designed to protect and restore water quality from spills, leaks, and similar discharges.

Date of Government Version: 10/10/2007
Database Release Frequency: Varies

Date of Last EDR Contact: 01/09/2008
Date of Next Scheduled Update: 04/07/2008

CA Sacramento Co. CS: CS - Contaminated Sites

Source: Sacramento County Environmental Management
Telephone: 916-875-8406
List of sites where unauthorized releases of potentially hazardous materials have occurred.

Date of Government Version: 10/29/2007
Database Release Frequency: Quarterly

Date of Last EDR Contact: 01/28/2008
Date of Next Scheduled Update: 04/28/2008

CA CS: Contaminated Sites

Source: Alameda County Environmental Health Services
Telephone: 510-567-6700
A listing of contaminated sites overseen by the Toxic Release Program (oil and groundwater contamination from chemical releases and spills) and the Leaking Underground Storage Tank Program (soil and ground water contamination from leaking petroleum USTs).

Date of Government Version: 10/22/2007
Database Release Frequency: Semi-Annually

Date of Last EDR Contact: 01/21/2008
Date of Next Scheduled Update: 04/21/2008

CA HIST LUST SANTA CLARA: Fuel Leak Site Activity Report

Source: Santa Clara Valley Water District
Telephone: 408-265-2600
A listing of open and closed leaking underground storage tanks. This listing is no longer updated by the county. Leaking underground storage tanks are now handled by the Department of Environmental Health.

Date of Government Version: 03/29/2005
Database Release Frequency: No Update Planned

Date of Last EDR Contact: 12/26/2007
Date of Next Scheduled Update: 03/24/2008

CA AOCONCERN: San Gabriel Valley Areas of Concern

Source: EPA Region 9
Telephone: 415-972-3178
San Gabriel Valley areas where VOC contamination is at or above the MCL as designated by region 9 EPA office.

Date of Government Version: 12/31/1998
Database Release Frequency: No Update Planned

Date of Last EDR Contact: 01/17/2008
Date of Next Scheduled Update: 04/14/2008

SECTION 3: DATABASES SEARCHED AND UPDATE DATES

...Continued...

CA HIST UST: Hazardous Substance Storage Container Database

Source: State Water Resources Control Board
Telephone: 916-341-5851

The Hazardous Substance Storage Container Database is a historical listing of UST sites.
Refer to local/county source for current data.

Date of Government Version: 10/15/1990
Database Release Frequency: No Update Planned

Date of Last EDR Contact: 07/26/2001
Date of Next Scheduled Update: Not reported

CA LIENS: Environmental Liens Listing

Source: Department of Toxic Substances Control
Telephone: 916-323-3400

A listing of property locations with environmental liens for California where DTSC is a lien holder.

Date of Government Version: 08/27/2007
Database Release Frequency: Varies

Date of Last EDR Contact: 11/05/2007
Date of Next Scheduled Update: 02/04/2008

CA PLACER CO. MS: Master List of Facilities

Source: Placer County Health and Human Services
Telephone: 530-889-7312

List includes aboveground tanks, underground tanks and cleanup sites.

Date of Government Version: 07/23/2007
Database Release Frequency: Semi-Annually

Date of Last EDR Contact: 12/17/2007
Date of Next Scheduled Update: 03/17/2008

CA Fresno Co. CUPA: CUPA Resources List

Source: Dept. of Community Health
Telephone: 559-445-3271

Certified Unified Program Agency. CUPA's are responsible for implementing a unified hazardous materials and hazardous waste management regulatory program. The agency provides oversight of businesses that deal with hazardous materials, operate underground storage tanks or aboveground storage tanks.

Date of Government Version: 10/09/2007
Database Release Frequency: Semi-Annually

Date of Last EDR Contact: 01/17/2008
Date of Next Scheduled Update: 02/04/2008

CA CONTRA COSTA CO. SITE LIST: Site List

Source: Contra Costa Health Services Department
Telephone: 925-646-2286

List includes sites from the underground tank, hazardous waste generator and business plan/2185 programs.

Date of Government Version: 09/11/2007
Database Release Frequency: Semi-Annually

Date of Last EDR Contact: 11/26/2007
Date of Next Scheduled Update: 02/25/2008

CA SAN JOSE HAZMAT: Hazardous Material Facilities

Source: City of San Jose Fire Department
Telephone: 408-277-4659

Hazardous material facilities, including underground storage tank sites.

Date of Government Version: 09/17/2007
Database Release Frequency: Annually

Date of Last EDR Contact: 12/17/2007
Date of Next Scheduled Update: 03/03/2008

CA SWEEPS UST: SWEEPS UST Listing

Source: State Water Resources Control Board
Telephone: Not reported

Statewide Environmental Evaluation and Planning System. This underground storage tank listing was updated and maintained by a company contacted by the SWRCB in the early 1980's. The listing is no longer updated or maintained. The local agency is the contact for more information on a site on the SWEEPS list.

Date of Government Version: 06/01/1994
Database Release Frequency: No Update Planned

Date of Last EDR Contact: 06/03/2005
Date of Next Scheduled Update: Not reported

SECTION 3: DATABASES SEARCHED AND UPDATE DATES

...Continued...

CA CHMIRS: California Hazardous Material Incident Report System

Source: Office of Emergency Services

Telephone: 916-845-8400

California Hazardous Material Incident Reporting System. CHMIRS contains information on reported hazardous material incidents (accidental releases or spills).

Date of Government Version: 12/31/2005

Database Release Frequency: Varies

Date of Last EDR Contact: 11/15/2007

Date of Next Scheduled Update: 02/18/2008

CA NOTIFY 65: Proposition 65 Records

Source: State Water Resources Control Board

Telephone: 916-445-3846

Proposition 65 Notification Records. NOTIFY 65 contains facility notifications about any release which could impact drinking water and thereby expose the public to a potential health risk.

Date of Government Version: 10/21/1993

Database Release Frequency: No Update Planned

Date of Last EDR Contact: 01/15/2008

Date of Next Scheduled Update: 04/14/2008

CA LA Co. Site Mitigation: Site Mitigation List

Source: Community Health Services

Telephone: 323-890-7806

Industrial sites that have had some sort of spill or complaint.

Date of Government Version: 05/30/2007

Database Release Frequency: Annually

Date of Last EDR Contact: 11/13/2007

Date of Next Scheduled Update: 02/11/2008

CA Orange Co. Industrial Site: List of Industrial Site Cleanups

Source: Health Care Agency

Telephone: 714-834-3446

Petroleum and non-petroleum spills.

Date of Government Version: 08/01/2007

Database Release Frequency: Annually

Date of Last EDR Contact: 12/06/2007

Date of Next Scheduled Update: 03/03/2008

CA DEED: Deed Restriction Listing

Source: Department of Toxic Substances Control

Telephone: 916-323-3400

Site Mitigation and Brownfields Reuse Program Facility Sites with Deed Restrictions & Hazardous Waste Management Program Facility Sites with Deed / Land Use Restriction. The DTSC Site Mitigation and Brownfields Reuse Program (SMBRP) list includes sites cleaned up under the program's oversight and generally does not include current or former hazardous waste facilities that required a hazardous waste facility permit. The list represents deed restrictions that are active. Some sites have multiple deed restrictions. The DTSC Hazardous Waste Management Program (HWMP) has developed a list of current or former hazardous waste facilities that have a recorded land use restriction at the local county recorder's office. The land use restrictions on this list were required by the DTSC HWMP as a result of the presence of hazardous substances that remain on site after the facility (or part of the facility) has been closed or cleaned up. The types of land use restriction include deed notice, deed restriction, or a land use restriction that binds current and future owners.

Date of Government Version: 10/02/2007

Database Release Frequency: Semi-Annually

Date of Last EDR Contact: 01/04/2008

Date of Next Scheduled Update: 03/31/2008

CA VCP: Voluntary Cleanup Program Properties

Source: Department of Toxic Substances Control

Telephone: 916-323-3400

Contains low threat level properties with either confirmed or unconfirmed releases and the project proponents have request that DTSC oversee investigation and/or cleanup activities and have agreed to provide coverage for DTSC's costs.

Date of Government Version: 08/28/2007

Database Release Frequency: Quarterly

Date of Last EDR Contact: 11/28/2007

Date of Next Scheduled Update: 02/25/2008

SECTION 3: DATABASES SEARCHED AND UPDATE DATES

...Continued...

CA DRYCLEANERS: Cleaner Facilities

Source: Department of Toxic Substance Control
Telephone: 916-327-4498

A list of drycleaner related facilities that have EPA ID numbers. These are facilities with certain SIC codes: power laundries, family and commercial; garment pressing and cleaner's agents; linen supply; coin-operated laundries and cleaning; drycleaning plants, except rugs; carpet and upholster cleaning; industrial launderers; laundry and garment services.

Date of Government Version: 07/31/2007
Database Release Frequency: Annually

Date of Last EDR Contact: 01/02/2008
Date of Next Scheduled Update: 03/31/2008

CA LOS ANGELES CO. HMS: HMS: Street Number List

Source: Department of Public Works
Telephone: 626-458-3517
Industrial Waste and Underground Storage Tank Sites.

Date of Government Version: 07/11/2007
Database Release Frequency: Semi-Annually

Date of Last EDR Contact: 11/13/2007
Date of Next Scheduled Update: 02/11/2008

CA WIP: Well Investigation Program Case List

Source: Los Angeles Water Quality Control Board
Telephone: 213-576-6726

Well Investigation Program case in the San Gabriel and San Fernando Valley area.

Date of Government Version: 09/30/2007
Database Release Frequency: Varies

Date of Last EDR Contact: 01/23/2008
Date of Next Scheduled Update: 04/21/2008

CA VENTURA CO. BWT: Business Plan, Hazardous Waste Producers, and Operating Underground Tanks

Source: Ventura County Environmental Health Division
Telephone: 805-654-2813

The BWT list indicates by site address whether the Environmental Health Division has Business Plan (B), Waste Producer (W), and/or Underground Tank (T) information.

Date of Government Version: 08/24/2007
Database Release Frequency: Quarterly

Date of Last EDR Contact: 12/13/2007
Date of Next Scheduled Update: 03/10/2008

CA CDL: Clandestine Drug Labs

Source: Department of Toxic Substances Control
Telephone: 916-255-6504

A listing of drug lab locations. Listing of a location in this database does not indicate that any illegal drug lab materials were or were not present there, and does not constitute a determination that the location either requires or does not require additional cleanup work.

Date of Government Version: 09/30/2007
Database Release Frequency: Varies

Date of Last EDR Contact: 01/21/2008
Date of Next Scheduled Update: 04/21/2008

CA SAN DIEGO CO. HMMD: Hazardous Materials Management Division Database

Source: Hazardous Materials Management Division
Telephone: 619-338-2268

The database includes: HE58 - This report contains the business name, site address, business phone number, establishment 'H' permit number, type of permit, and the business status. HE17 - In addition to providing the same information provided in the HE58 listing, HE17 provides inspection dates, violations received by the establishment, hazardous waste generated, the quantity, method of storage, treatment/disposal of waste and the hauler, and information on underground storage tanks. Unauthorized Release List - Includes a summary of environmental contamination cases in San Diego County (underground tank cases, non-tank cases, groundwater contamination, and soil contamination are included.)

Date of Government Version: 05/16/2005
Database Release Frequency: Quarterly

Date of Last EDR Contact: 01/04/2008
Date of Next Scheduled Update: 03/31/2008

CA Sacramento Co. ML: ML - Regulatory Compliance Master List

Source: Sacramento County Environmental Management
Telephone: 916-875-8406

Any business that has hazardous materials on site - hazardous material storage sites, underground storage tanks, waste generators.

Date of Government Version: 10/29/2007
Database Release Frequency: Quarterly

Date of Last EDR Contact: 01/28/2008
Date of Next Scheduled Update: 04/28/2008

SECTION 3: DATABASES SEARCHED AND UPDATE DATES

...Continued...

CA San Bern. Co. Permit: Hazardous Material Permits

Source: San Bernardino County Fire Department Hazardous Materials Division
Telephone: 909-387-3041

This listing includes underground storage tanks, medical waste handlers/generators, hazardous materials handlers, hazardous waste generators, and waste oil generators/handlers.

Date of Government Version: 09/27/2007
Database Release Frequency: Quarterly

Date of Last EDR Contact: 12/03/2007
Date of Next Scheduled Update: 12/03/2007

CA San Mateo Co. BI: Business Inventory

Source: San Mateo County Environmental Health Services Division
Telephone: 650-363-1921

List includes Hazardous Materials Business Plan, hazardous waste generators, and underground storage tanks.

Date of Government Version: 10/24/2007
Database Release Frequency: Annually

Date of Last EDR Contact: 10/09/2007
Date of Next Scheduled Update: 01/07/2008

CA RESPONSE: State Response Sites

Source: Department of Toxic Substances Control
Telephone: 916-323-3400

Identifies confirmed release sites where DTSC is involved in remediation, either in a lead or oversight capacity. These confirmed release sites are generally high-priority and high potential risk.

Date of Government Version: 08/28/2007
Database Release Frequency: Quarterly

Date of Last EDR Contact: 11/28/2007
Date of Next Scheduled Update: 02/25/2008

CA HAZNET: Facility and Manifest Data

Source: California Environmental Protection Agency
Telephone: 916-255-1136

Facility and Manifest Data. The data is extracted from the copies of hazardous waste manifests received each year by the DTSC. The annual volume of manifests is typically 700,000 - 1,000,000 annually, representing approximately 350,000 - 500,000 shipments. Data are from the manifests submitted without correction, and therefore many contain some invalid values for data elements such as generator ID, TSD ID, waste category, and disposal method.

Date of Government Version: 12/31/2006
Database Release Frequency: Annually

Date of Last EDR Contact: 11/07/2007
Date of Next Scheduled Update: 02/04/2008

CA EMI: Emissions Inventory Data

Source: California Air Resources Board
Telephone: 916-322-2990

Toxics and criteria pollutant emissions data collected by the ARB and local air pollution agencies.

Date of Government Version: 12/31/2005
Database Release Frequency: Varies

Date of Last EDR Contact: 01/18/2008
Date of Next Scheduled Update: 04/14/2008

CA HAULERS: Registered Waste Tire Haulers Listing

Source: Integrated Waste Management Board
Telephone: 916-341-6422

A listing of registered waste tire haulers.

Date of Government Version: 09/17/2007
Database Release Frequency: Varies

Date of Last EDR Contact: 01/21/2008
Date of Next Scheduled Update: 03/10/2008

CA ENVIROSTOR: EnviroStor Database

Source: Department of Toxic Substances Control
Telephone: 916-323-3400

The Department of Toxic Substances Control's (DTSC's) Site Mitigation and Brownfields Reuse Program's (SMBRP's) EnviroStor database identifies sites that have known contamination or sites for which there may be reasons to investigate further. The database includes the following site types: Federal Superfund sites (National Priorities List (NPL)); State Response, including Military Facilities and State Superfund; Voluntary Cleanup; and School sites. EnviroStor provides similar information to the information that was available in CalSites, and provides additional site information, including, but not limited to, identification of formerly-contaminated properties that have been released for reuse, properties where environmental deed restrictions have been recorded to prevent inappropriate land uses, and risk characterization information that is used to assess potential impacts to public health and the environment at contaminated sites.

Date of Government Version: 08/28/2007
Database Release Frequency: Quarterly

Date of Last EDR Contact: 11/28/2007
Date of Next Scheduled Update: 02/25/2008

SECTION 3: DATABASES SEARCHED AND UPDATE DATES

...Continued...

CA SAN DIEGO CO. SAM: Environmental Case Listing

Source: San Diego County Department of Environmental Health
Telephone: 619-338-2371

The listing contains all underground tank release cases and projects pertaining to properties contaminated with hazardous substances that are actively under review by the Site Assessment and Mitigation Program.

Date of Government Version: 08/22/2007
Database Release Frequency: Varies

Date of Last EDR Contact: 01/04/2008
Date of Next Scheduled Update: 03/31/2008

CA DAY CARE: Licensed Child Care Facilities

Source: Department of Social Services
Telephone: 916-657-4041

Date of Government Version: Not reported
Database Release Frequency: N/A

Date of Last EDR Contact: Not reported
Date of Next Scheduled Update: Not reported

POTENTIAL SUPERFUND LIABILITY

PRP: Potentially Responsible Parties

Source: EPA
Telephone: 202-564-6064

A listing of verified Potentially Responsible Parties

Date of Government Version: 09/26/2007
Database Release Frequency: Quarterly

Date of Last EDR Contact: 01/02/2008
Date of Next Scheduled Update: 03/31/2008



EDR® Environmental
Data Resources Inc

EDR Site Report™

**2690 CASEY AVE
2690 CASEY AVE
MOUNTAIN VIEW, CA**

Inquiry Number:

January 28, 2008

The Standard in Environmental Risk Information

440 Wheelers Farms Road
Milford, Connecticut 06461

Nationwide Customer Service

Telephone: 1-800-352-0050
Fax: 1-800-231-6802
Internet: www.edrnet.com

TABLE OF CONTENTS

The EDR-Site Report™ is a comprehensive presentation of government filings on a facility identified in a search of over 4 million government records from more than 600 federal, state and local environmental databases. The report is divided into three sections:

Section 1: Facility Summary Page 3

Summary of facility filings including a review of the following areas: waste management, waste disposal, multi-media issues, and Superfund liability.

Section 2: Facility Detail Reports Page 4

All available detailed information from databases where sites are identified.

Section 3: Databases Searched and Update Information. Page 5

Name, source, update dates, contact phone number and description of each of the databases searched for this report.

Thank you for your business.
Please contact EDR at 1-800-352-0050
with any questions or comments.

Disclaimer - Copyright and Trademark Notice

This report contains information obtained from a variety of public and other sources reasonably available to Environmental Data Resources, Inc. It cannot be concluded from this Report that coverage information for the target and surrounding properties does not exist from other sources. **NO WARRANTY EXPRESSED OR IMPLIED, IS MADE WHATSOEVER IN CONNECTION WITH THIS REPORT. ENVIRONMENTAL DATA RESOURCES, INC. SPECIFICALLY DISCLAIMS THE MAKING OF ANY SUCH WARRANTIES, INCLUDING WITHOUT LIMITATION, MERCHANTABILITY OR FITNESS FOR A PARTICULAR USE OR PURPOSE. ALL RISK IS ASSUMED BY THE USER. IN NO EVENT SHALL ENVIRONMENTAL DATA RESOURCES, INC. BE LIABLE TO ANYONE, WHETHER ARISING OUT OF ERRORS OR OMISSIONS, NEGLIGENCE, ACCIDENT OR ANY OTHER CAUSE, FOR ANY LOSS OR DAMAGE, INCLUDING, WITHOUT LIMITATION, SPECIAL, INCIDENTAL, CONSEQUENTIAL, OR EXEMPLARY DAMAGES. ANY LIABILITY ON THE PART OF ENVIRONMENTAL DATA RESOURCES, INC. IS STRICTLY LIMITED TO A REFUND OF THE AMOUNT PAID FOR THIS REPORT.** Purchaser accepts this report "AS IS". Any analyses, estimates, ratings, or risk codes provided in this report are provided for illustrative purposes only, and are not intended to provide, nor should they be interpreted as providing any facts regarding, or prediction or forecast of, any environmental risk for any property. Only a Phase I Environmental Site Assessment performed by an environmental professional can produce information regarding the environmental risk for any property. Additionally, the information provided in this Report is not to be construed as legal advice.

Copyright 2008 by Environmental Data Resources, Inc. All rights reserved. Reproduction in any media or format, in whole or in part, of any report or map of Environmental Data Resources, Inc., or its affiliates, is prohibited without prior written permission.

EDR and its logos (including Sanborn and Sanborn Map) are trademarks of Environmental Data Resources, Inc. or its affiliates. All other trademarks used herein are the property of their respective owners.

SECTION 1: FACILITY SUMMARY

FACILITY	FACILITY 1 2690 CASEY AVE 2690 CASEY AVE MOUNTAIN VIEW, CA EDR ID #99635135
AREA	
WASTE MANAGEMENT Facility generates hazardous waste (RCRA)	NO
Facility treats, stores, or disposes of hazardous waste on-site (RCRA/TSD)	NO
Facility has received Notices of Violations (RCRA/VIOL)	NO
Facility has been subject to RCRA administrative actions (RAATS)	NO
Facility has been subject to corrective actions (CORRACTS)	NO
Facility handles PCBs (PADS)	NO
Facility uses radioactive materials (MLTS)	NO
Facility manages registered aboveground storage tanks (AST)	NO
Facility manages registered underground storage tanks (UST)	NO
Facility has reported leaking underground storage tank incidents (LUST)	NO
Facility has reported emergency releases to the soil (ERNS)	YES - p4
Facility has reported hazardous material incidents to DOT (HMIRS)	NO
WASTE DISPOSAL Facility is a Superfund Site (NPL)	NO
Facility has a known or suspect abandoned, inactive or uncontrolled hazardous waste site (CERCLIS)	NO
Facility has a reported Superfund Lien on it (LIENS)	NO
Facility is listed as a state hazardous waste site (SHWS)	NO
Facility has disposed of solid waste on-site (SWF/LF)	NO
MULTIMEDIA Facility uses toxic chemicals and has notified EPA under SARA Title III, Section 313 (TRIS)	NO
Facility produces pesticides and has notified EPA under Section 7 of FIFRA (SSTS)	NO
Facility manufactures or imports toxic chemicals on the TSCA list (TSCA)	NO
Facility has inspections under FIFRA, TSCA or EPCRA (FTTS)	NO
Facility is listed in EPA's index system (FINDS)	NO
Facility is listed in a county/local unique database (LOCAL)	NO
POTENTIAL SUPERFUND LIABILITY Facility has a list of potentially responsible parties PRP	NO
TOTAL (YES)	1

SECTION 2: FACILITY DETAIL REPORTS

WASTE MANAGEMENT

Facility has reported emergency releases to the soil

DATABASE: Emergency Response Notification System (ERNS)

2690 CASEY AVE
2690 CASEY AVE
MOUNTAIN VIEW, CA
EDR ID #99635135

ERNS:

Site ID:	99635135
Release source:	Not reported
Site location:	2690 Casey Ave Mountain View, CA
County:	Santa Clara County
EPA region:	09
NRC report number:	479-579
EPA report number:	99-2886
Spill date:	03/17/1999
Spill time:	12:00
Medium affected:	Land
Discharger:	Rosenblem, Parish & Isaacs
Discharger address:	19400 Stevens Creek Blvd, Ste Cupertino, CA 95014
Discharger county:	Santa Clara
Discharger DUNS:	Not reported
Discharger affiliation:	Not reported
EPA notified:	True
Number of injured:	0
Number of fatalities:	0
Number of evacuees:	0
Damage:	False
Damage \$ amount:	0.00
Initial report:	True
Updated report:	True
Notes:	ground water
Cause code:	Not reported
Spill cause:	Other
Type of agency:	Not reported
Responding agency:	Not reported
Spilled material:	Tetrachloroethene
Spill total qty:	0.00 UNK
In water:	0.00 UNK
DOT #:	Not reported
CAS:	53897628
Quantity (lbs):	0.00
Spilled material:	Trichloroethene
Spill total qty:	0.00 UNK
In water:	0.00 UNK
DOT #:	Not reported
CAS:	53897628
Quantity (lbs):	0.00
Spilled material:	CIS-1,2 Dichoroethene
Spill total qty:	0.00 UNK
In water:	0.00 UNK
DOT #:	Not reported
CAS:	53897628
Quantity (lbs):	0.00
Description:	Merchant/Business Material is in soil and ground water of a storage facility used by Sun Microsystems. Perk and Elmer were former owners, Ford AeroSpace has an
Action:	Cleanup by: Contractor
Comments:	OES Notification:AA/CUPA Previous Case #: 99-1537

SECTION 3: DATABASES SEARCHED AND UPDATE DATES

To maintain currency of the following federal, state and local databases, EDR contacts the appropriate government agency on a monthly or quarterly basis as required.

Elapsed ASTM days: Provides confirmation that this report meets or exceeds the 90-day updating requirement of the ASTM standard.

WASTE MANAGEMENT

RCRA-TSDF: RCRA - Transporters, Storage and Disposal

Source: Environmental Protection Agency
Telephone: 703-308-0035

RCRAInfo is EPA's comprehensive information system, providing access to data supporting the Resource Conservation and Recovery Act (RCRA) of 1976 and the Hazardous and Solid Waste Amendments (HSWA) of 1984. The database includes selective information on sites which generate, transport, store, treat and/or dispose of hazardous waste as defined by the Resource Conservation and Recovery Act (RCRA). Transporters are individuals or entities that move hazardous waste from the generator offsite to a facility that can recycle, treat, store, or dispose of the waste. TSDFs treat, store, or dispose of the waste.

Date of Government Version: 09/11/2007
Database Release Frequency: Quarterly

Date of Last EDR Contact: 12/21/2007
Date of Next Scheduled Update: 02/18/2008

RCRA-LQG: RCRA - Large Quantity Generators

Source: Environmental Protection Agency
Telephone: 703-308-0035

RCRAInfo is EPA's comprehensive information system, providing access to data supporting the Resource Conservation and Recovery Act (RCRA) of 1976 and the Hazardous and Solid Waste Amendments (HSWA) of 1984. The database includes selective information on sites which generate, transport, store, treat and/or dispose of hazardous waste as defined by the Resource Conservation and Recovery Act (RCRA). Large quantity generators (LQGs) generate over 1,000 kilograms (kg) of hazardous waste, or over 1 kg of acutely hazardous waste per month.

Date of Government Version: 09/11/2007
Database Release Frequency: Quarterly

Date of Last EDR Contact: 12/21/2007
Date of Next Scheduled Update: 02/18/2008

RCRA-SQG: RCRA - Small Quantity Generators

Source: Environmental Protection Agency
Telephone: 703-308-0035

RCRAInfo is EPA's comprehensive information system, providing access to data supporting the Resource Conservation and Recovery Act (RCRA) of 1976 and the Hazardous and Solid Waste Amendments (HSWA) of 1984. The database includes selective information on sites which generate, transport, store, treat and/or dispose of hazardous waste as defined by the Resource Conservation and Recovery Act (RCRA). Small quantity generators (SQGs) generate between 100 kg and 1,000 kg of hazardous waste per month.

Date of Government Version: 09/11/2007
Database Release Frequency: Quarterly

Date of Last EDR Contact: 12/21/2007
Date of Next Scheduled Update: 02/18/2008

RCRA-CESQG: RCRA - Conditionally Exempt Small Quantity Generator

Source: Environmental Protection Agency
Telephone: 703-308-0035

RCRAInfo is EPA's comprehensive information system, providing access to data supporting the Resource Conservation and Recovery Act (RCRA) of 1976 and the Hazardous and Solid Waste Amendments (HSWA) of 1984. The database includes selective information on sites which generate, transport, store, treat and/or dispose of hazardous waste as defined by the Resource Conservation and Recovery Act (RCRA). Conditionally exempt small quantity generators (CESQGs) generate less than 100 kg of hazardous waste, or less than 1 kg of acutely hazardous waste per month.

Date of Government Version: 09/11/2007
Database Release Frequency: Varies

Date of Last EDR Contact: 12/21/2007
Date of Next Scheduled Update: 02/18/2008

RCRA-NonGen: RCRA - Non Generators

Source: Environmental Protection Agency
Telephone: 703-308-0035

RCRAInfo is EPA's comprehensive information system, providing access to data supporting the Resource Conservation and Recovery Act (RCRA) of 1976 and the Hazardous and Solid Waste Amendments (HSWA) of 1984. The database includes selective information on sites which generate, transport, store, treat and/or dispose of hazardous waste as defined by the Resource Conservation and Recovery Act (RCRA). Non-Generators do not presently generate hazardous waste.

Date of Government Version: 09/11/2007
Database Release Frequency: Varies

Date of Last EDR Contact: 12/21/2007
Date of Next Scheduled Update: 02/18/2008

SECTION 3: DATABASES SEARCHED AND UPDATE DATES

...Continued...

BRS: Biennial Reporting System

Source: EPA/NTIS
Telephone: 800-424-9346

The Biennial Reporting System is a national system administered by the EPA that collects data on the generation and management of hazardous waste. BRS captures detailed data from two groups: Large Quantity Generators (LQG) and Treatment, Storage, and Disposal Facilities.

Date of Government Version: 12/31/2005
Database Release Frequency: Biennially

Date of Last EDR Contact: 12/13/2007
Date of Next Scheduled Update: 03/10/2008

RAATS: RCRA Administrative Action Tracking System

Source: EPA
Telephone: 202-564-4104

RCRA Administration Action Tracking System. RAATS contains records based on enforcement actions issued under RCRA pertaining to major violators and includes administrative and civil actions brought by the EPA. For administration actions after September 30, 1995, data entry in the RAATS database was discontinued. EPA will retain a copy of the database for historical records. It was necessary to terminate RAATS because a decrease in agency resources made it impossible to continue to update the information contained in the database.

Date of Government Version: 04/17/1995
Database Release Frequency: No Update Planned

Date of Last EDR Contact: 12/03/2007
Date of Next Scheduled Update: 03/03/2008

CORRACTS: Corrective Action Report

Source: EPA
Telephone: 800-424-9346

CORRACTS identifies hazardous waste handlers with RCRA corrective action activity.

Date of Government Version: 09/18/2007
Database Release Frequency: Quarterly

Date of Last EDR Contact: 12/03/2007
Date of Next Scheduled Update: 03/03/2008

PADS: PCB Activity Database System

Source: EPA
Telephone: 202-566-0500

PCB Activity Database. PADS Identifies generators, transporters, commercial storers and/or brokers and disposers of PCB's who are required to notify the EPA of such activities.

Date of Government Version: 04/12/2007
Database Release Frequency: Annually

Date of Last EDR Contact: 08/09/2007
Date of Next Scheduled Update: 11/05/2007

MLTS: Material Licensing Tracking System

Source: Nuclear Regulatory Commission
Telephone: 301-415-7169

MLTS is maintained by the Nuclear Regulatory Commission and contains a list of approximately 8,100 sites which possess or use radioactive materials and which are subject to NRC licensing requirements. To maintain currency, EDR contacts the Agency on a quarterly basis.

Date of Government Version: 10/04/2007
Database Release Frequency: Quarterly

Date of Last EDR Contact: 01/02/2008
Date of Next Scheduled Update: 03/31/2008

CA AST: Aboveground Petroleum Storage Tank Facilities

Source: State Water Resources Control Board
Telephone: 916-341-5712

Registered Aboveground Storage Tanks.

Date of Government Version: 09/17/2007
Database Release Frequency: Quarterly

Date of Last EDR Contact: 01/28/2008
Date of Next Scheduled Update: 04/28/2008

CA UST: Active UST Facilities

Source: SWRCB
Telephone: 866-480-1028

Active UST facilities gathered from the local regulatory agencies

Date of Government Version: 10/10/2007
Database Release Frequency: Semi-Annually

Date of Last EDR Contact: 01/09/2008
Date of Next Scheduled Update: 04/07/2008

SECTION 3: DATABASES SEARCHED AND UPDATE DATES

...Continued...

CA LUST: Geotracker's Leaking Underground Fuel Tank Report

Source: State Water Resources Control Board

Telephone: Not reported

Leaking Underground Storage Tank Incident Reports. LUST records contain an inventory of reported leaking underground storage tank incidents. Not all states maintain these records, and the information stored varies by state. For more information on a particular leaking underground storage tank sites, please contact the appropriate regulatory agency.

Date of Government Version: 10/10/2007
Database Release Frequency: Quarterly

Date of Last EDR Contact: 01/09/2008
Date of Next Scheduled Update: 04/07/2008

ERNS: Emergency Response Notification System

Source: National Response Center, United States Coast Guard

Telephone: 202-267-2180

Emergency Response Notification System. ERNS records and stores information on reported releases of oil and hazardous substances.

Date of Government Version: 12/31/2006
Database Release Frequency: Annually

Date of Last EDR Contact: 01/23/2008
Date of Next Scheduled Update: 04/21/2008

HMIRS: Hazardous Materials Information Reporting System

Source: U.S. Department of Transportation

Telephone: 202-366-4555

Hazardous Materials Incident Report System. HMIRS contains hazardous material spill incidents reported to DOT.

Date of Government Version: 10/01/2007
Database Release Frequency: Annually

Date of Last EDR Contact: 01/17/2008
Date of Next Scheduled Update: 04/14/2008

WASTE DISPOSAL

NPL: National Priority List

Source: EPA

Telephone: Not reported

National Priorities List (Superfund). The NPL is a subset of CERCLIS and identifies over 1,200 sites for priority cleanup under the Superfund Program. NPL sites may encompass relatively large areas. As such, EDR provides polygon coverage for over 1,000 NPL site boundaries produced by EPA's Environmental Photographic Interpretation Center (EPIC) and regional EPA offices.

Date of Government Version: 10/02/2007
Date Made Active at EDR: 12/28/2007
Database Release Frequency: Quarterly

Date of Data Arrival at EDR: 12/03/2007
Elapsed ASTM Days: 25
Date of Last EDR Contact: 01/28/2008

Proposed NPL: Proposed National Priority List Sites

Source: EPA

Telephone: Not reported

A site that has been proposed for listing on the National Priorities List through the issuance of a proposed rule in the Federal Register. EPA then accepts public comments on the site, responds to the comments, and places on the NPL those sites that continue to meet the requirements for listing.

Date of Government Version: 10/02/2007
Date Made Active at EDR: 12/28/2007
Database Release Frequency: Quarterly

Date of Data Arrival at EDR: 12/03/2007
Elapsed ASTM Days: 25
Date of Last EDR Contact: 01/28/2008

DELISTED NPL: National Priority List Deletions

Source: EPA

Telephone: Not reported

The National Oil and Hazardous Substances Pollution Contingency Plan (NCP) establishes the criteria that the EPA uses to delete sites from the NPL. In accordance with 40 CFR 300.425.(e), sites may be deleted from the NPL where no further response is appropriate.

Date of Government Version: 10/02/2007
Date Made Active at EDR: 12/28/2007
Database Release Frequency: Quarterly

Date of Data Arrival at EDR: 12/03/2007
Elapsed ASTM Days: 25
Date of Last EDR Contact: 01/28/2008

SECTION 3: DATABASES SEARCHED AND UPDATE DATES

...Continued...

CERCLIS: Comprehensive Environmental Response, Compensation, and Liability Information System

Source: EPA

Telephone: 703-412-9810

CERCLIS contains data on potentially hazardous waste sites that have been reported to the USEPA by states, municipalities, private companies and private persons, pursuant to Section 103 of the Comprehensive Environmental Response, Compensation, and Liability Act (CERCLA). CERCLIS contains sites which are either proposed to or on the National Priorities List (NPL) and sites which are in the screening and assessment phase for possible inclusion on the NPL.

Date of Government Version: 04/23/2007

Date Made Active at EDR: 08/29/2007

Database Release Frequency: Quarterly

Date of Data Arrival at EDR: 06/20/2007

Elapsed ASTM Days: 70

Date of Last EDR Contact: 12/06/2007

CERCLIS-NFRAP: CERCLIS No Further Remedial Action Planned

Source: EPA

Telephone: 703-412-9810

Archived sites are sites that have been removed and archived from the inventory of CERCLIS sites. Archived status indicates that, to the best of EPA's knowledge, assessment at a site has been completed and that EPA has determined no further steps will be taken to list this site on the National Priorities List (NPL), unless information indicates this decision was not appropriate or other considerations require a recommendation for listing at a later time. This decision does not necessarily mean that there is no hazard associated with a given site; it only means that, based upon available information, the location is not judged to be a potential NPL site.

Date of Government Version: 06/21/2007

Database Release Frequency: Quarterly

Date of Last EDR Contact: 12/06/2007

Date of Next Scheduled Update: 03/17/2008

ROD: Records Of Decision

Source: EPA

Telephone: 703-416-0223

Record of Decision. ROD documents mandate a permanent remedy at an NPL (Superfund) site containing technical and health information to aid in the cleanup.

Date of Government Version: 11/28/2007

Database Release Frequency: Annually

Date of Last EDR Contact: 01/02/2008

Date of Next Scheduled Update: 03/31/2008

NPL LIENS: Federal Superfund Liens

Source: EPA

Telephone: 202-564-4267

Federal Superfund Liens. Under the authority granted the USEPA by CERCLA of 1980, the USEPA has the authority to file liens against real property in order to recover remedial action expenditures or when the property owner received notification of potential liability. USEPA compiles a listing of filed notices of Superfund Liens.

Date of Government Version: 10/15/1991

Date Made Active at EDR: 03/30/1994

Database Release Frequency: No Update Planned

Date of Data Arrival at EDR: 02/02/1994

Elapsed ASTM Days: 56

Date of Last EDR Contact: 11/15/2007

CA SWF/LF (SWIS): Solid Waste Information System

Source: Integrated Waste Management Board

Telephone: 916-341-6320

Active, Closed and Inactive Landfills. SWF/LF records typically contain an inventory of solid waste disposal facilities or landfills. These may be active or inactive facilities or open dumps that failed to meet RCRA Section 4004 criteria for solid waste landfills or disposal sites.

Date of Government Version: 09/10/2007

Database Release Frequency: Quarterly

Date of Last EDR Contact: 12/13/2007

Date of Next Scheduled Update: 03/10/2008

MULTIMEDIA

TRIS: Toxic Chemical Release Inventory System

Source: EPA

Telephone: 202-566-0250

Toxic Release Inventory System. TRIS identifies facilities which release toxic chemicals to the air, water and land in reportable quantities under SARA Title III Section 313.

Date of Government Version: 12/31/2005

Database Release Frequency: Annually

Date of Last EDR Contact: 12/18/2007

Date of Next Scheduled Update: 03/17/2008

SECTION 3: DATABASES SEARCHED AND UPDATE DATES

...Continued...

SSTS: Section 7 Tracking Systems

Source: EPA

Telephone: 202-564-4203

Section 7 of the Federal Insecticide, Fungicide and Rodenticide Act, as amended (92 Stat. 829) requires all registered pesticide-producing establishments to submit a report to the Environmental Protection Agency by March 1st each year. Each establishment must report the types and amounts of pesticides, active ingredients and devices being produced, and those having been produced and sold or distributed in the past year.

Date of Government Version: 12/31/2005

Database Release Frequency: Annually

Date of Last EDR Contact: 01/28/2008

Date of Next Scheduled Update: 04/14/2008

TSCA: Toxic Substances Control Act

Source: EPA

Telephone: 202-260-5521

Toxic Substances Control Act. TSCA identifies manufacturers and importers of chemical substances included on the TSCA Chemical Substance Inventory list. It includes data on the production volume of these substances by plant site.

Date of Government Version: 12/31/2002

Database Release Frequency: N/A

Date of Last EDR Contact: 01/28/2008

Date of Next Scheduled Update: 04/14/2008

FTTS: FIFRA/ TSCA Tracking System - FIFRA (Federal Insecticide, Fungicide, & Rodenticide Act)/TSCA (Toxic Substances Control Act)

Source: EPA/Office of Prevention, Pesticides and Toxic Substances

Telephone: 202-566-1667

FTTS tracks administrative cases and pesticide enforcement actions and compliance activities related to FIFRA, TSCA and EPCRA (Emergency Planning and Community Right-to-Know Act). To maintain currency, EDR contacts the Agency on a quarterly basis.

Date of Government Version: 10/12/2007

Database Release Frequency: Quarterly

Date of Last EDR Contact: 12/17/2007

Date of Next Scheduled Update: 03/17/2008

FTTS INSP: FIFRA/ TSCA Tracking System - FIFRA (Federal Insecticide, Fungicide, & Rodenticide Act)/TSCA (Toxic Substances Control Act)

Source: EPA

Telephone: 202-566-1667

A listing of FIFRA/TSCA Tracking System (FTTS) inspections and enforcements.

Date of Government Version: 10/12/2007

Database Release Frequency: Quarterly

Date of Last EDR Contact: 12/17/2007

Date of Next Scheduled Update: 03/17/2008

FINDS: Facility Index System/Facility Registry System

Source: EPA

Telephone: Not reported

Facility Index System. FINDS contains both facility information and 'pointers' to other sources that contain more detail. EDR includes the following FINDS databases in this report: PCS (Permit Compliance System), AIRS (Aerometric Information Retrieval System), DOCKET (Enforcement Docket used to manage and track information on civil judicial enforcement cases for all environmental statutes), FURS (Federal Underground Injection Control), C-DOCKET (Criminal Docket System used to track criminal enforcement actions for all environmental statutes), FFIS (Federal Facilities Information System), STATE (State Environmental Laws and Statutes), and PADS (PCB Activity Data System).

Date of Government Version: 10/18/2007

Database Release Frequency: Quarterly

Date of Last EDR Contact: 01/02/2008

Date of Next Scheduled Update: 03/31/2008

RMP: Risk Management Plans

Source: Environmental Protection Agency

Telephone: 202-564-8600

When Congress passed the Clean Air Act Amendments of 1990, it required EPA to publish regulations and guidance for chemical accident prevention at facilities using extremely hazardous substances. The Risk Management Program Rule (RMP Rule) was written to implement Section 112(r) of these amendments. The rule, which built upon existing industry codes and standards, requires companies of all sizes that use certain flammable and toxic substances to develop a Risk Management Program, which includes a(n): Hazard assessment that details the potential effects of an accidental release, an accident history of the last five years, and an evaluation of worst-case and alternative accidental releases; Prevention program that includes safety precautions and maintenance, monitoring, and employee training measures; and Emergency response program that spells out emergency health care, employee training measures and procedures for informing the public and response agencies (e.g the fire department) should an accident occur.

Date of Government Version: 11/01/2007

Database Release Frequency: Varies

Date of Last EDR Contact: 11/15/2007

Date of Next Scheduled Update: 02/18/2008

SECTION 3: DATABASES SEARCHED AND UPDATE DATES

...Continued...

STORMWATER: Storm Water General Permits

Source: Environmental Protection Agency

Telephone: 202-564-0746

A listing of all facilities with Storm Water General Permits.

Date of Government Version: 06/02/2005

Database Release Frequency: Quarterly

Date of Last EDR Contact: 01/02/2008

Date of Next Scheduled Update: 03/31/2008

US ENG CONTROLS: Engineering Controls Sites List

Source: Environmental Protection Agency

Telephone: 703-603-8905

A listing of sites with engineering controls in place. Engineering controls include various forms of caps, building foundations, liners, and treatment methods to create pathway elimination for regulated substances to enter environmental media or effect human health.

Date of Government Version: 07/16/2007

Database Release Frequency: Varies

Date of Last EDR Contact: 01/02/2008

Date of Next Scheduled Update: 03/31/2008

US INST CONTROL: Sites with Institutional Controls

Source: Environmental Protection Agency

Telephone: 703-603-8905

A listing of sites with institutional controls in place. Institutional controls include administrative measures, such as groundwater use restrictions, construction restrictions, property use restrictions, and post remediation care requirements intended to prevent exposure to contaminants remaining on site. Deed restrictions are generally required as part of the institutional controls.

Date of Government Version: 07/16/2007

Database Release Frequency: Varies

Date of Last EDR Contact: 01/02/2008

Date of Next Scheduled Update: 03/31/2008

INDIAN LUST R1: Leaking Underground Storage Tanks on Indian Land

Source: EPA Region 1

Telephone: 617-918-1313

A listing of leaking underground storage tank locations on Indian Land.

Date of Government Version: 12/01/2006

Database Release Frequency: Varies

Date of Last EDR Contact: 11/15/2007

Date of Next Scheduled Update: 02/18/2008

RADINFO: Radiation Information Database

Source: Environmental Protection Agency

Telephone: 202-343-9775

The Radiation Information Database (RADINFO) contains information about facilities that are regulated by U.S. Environmental Protection Agency (EPA) regulations for radiation and radioactivity.

Date of Government Version: 10/30/2007

Database Release Frequency: Quarterly

Date of Last EDR Contact: 10/31/2007

Date of Next Scheduled Update: 01/28/2008

LUCIS: Land Use Control Information System

Source: Department of the Navy

Telephone: 843-820-7326

LUCIS contains records of land use control information pertaining to the former Navy Base Realignment and Closure properties.

Date of Government Version: 12/09/2005

Database Release Frequency: Varies

Date of Last EDR Contact: 12/10/2007

Date of Next Scheduled Update: 03/10/2008

CDL: Clandestine Drug Labs

Source: Drug Enforcement Administration

Telephone: 202-307-1000

A listing of clandestine drug lab locations. The U.S. Department of Justice ("the Department") provides this web site as a public service. It contains addresses of some locations where law enforcement agencies reported they found chemicals or other items that indicated the presence of either clandestine drug laboratories or dumpsites. In most cases, the source of the entries is not the Department, and the Department has not verified the entry and does not guarantee its accuracy. Members of the public must verify the accuracy of all entries by, for example, contacting local law enforcement and local health departments.

Date of Government Version: 09/01/2007

Database Release Frequency: Quarterly

Date of Last EDR Contact: 12/28/2007

Date of Next Scheduled Update: 03/24/2008

SECTION 3: DATABASES SEARCHED AND UPDATE DATES

...Continued...

CA HIST CAL-SITES: Historical Calsites Database

Source: Department of Toxic Substance Control
Telephone: 916-323-3400

The Calsites database contains potential or confirmed hazardous substance release properties. In 1996, California EPA reevaluated and significantly reduced the number of sites in the Calsites database. No longer updated by the state agency. It has been replaced by ENVIROSTOR.

Date of Government Version: 08/08/2005
Database Release Frequency: No Update Planned

Date of Last EDR Contact: 11/26/2007
Date of Next Scheduled Update: 02/25/2008

CA CA BOND EXP. PLAN: Bond Expenditure Plan

Source: Department of Health Services
Telephone: 916-255-2118

Department of Health Services developed a site-specific expenditure plan as the basis for an appropriation of Hazardous Substance Cleanup Bond Act funds. It is not updated.

Date of Government Version: 01/01/1989
Database Release Frequency: No Update Planned

Date of Last EDR Contact: 05/31/1994
Date of Next Scheduled Update: Not reported

CA SCH: School Property Evaluation Program

Source: Department of Toxic Substances Control
Telephone: 916-323-3400

This category contains proposed and existing school sites that are being evaluated by DTSC for possible hazardous materials contamination. In some cases, these properties may be listed in the CalSites category depending on the level of threat to public health and safety or the environment they pose.

Date of Government Version: 08/28/2007
Database Release Frequency: Quarterly

Date of Last EDR Contact: 11/28/2007
Date of Next Scheduled Update: 02/25/2008

CA TOXIC PITS: Toxic Pits Cleanup Act Sites

Source: State Water Resources Control Board
Telephone: 916-227-4364

Toxic PITS Cleanup Act Sites. TOXIC PITS identifies sites suspected of containing hazardous substances where cleanup has not yet been completed.

Date of Government Version: 07/01/1995
Database Release Frequency: No Update Planned

Date of Last EDR Contact: 01/28/2008
Date of Next Scheduled Update: 04/28/2008

CA CA WDS: Waste Discharge System

Source: State Water Resources Control Board
Telephone: 916-341-5227

Sites which have been issued waste discharge requirements.

Date of Government Version: 06/19/2007
Database Release Frequency: Quarterly

Date of Last EDR Contact: 12/17/2007
Date of Next Scheduled Update: 03/17/2008

CA WMUDS/SWAT: Waste Management Unit Database

Source: State Water Resources Control Board
Telephone: 916-227-4448

Waste Management Unit Database System. WMUDS is used by the State Water Resources Control Board staff and the Regional Water Quality Control Boards for program tracking and inventory of waste management units. WMUDS is composed of the following databases: Facility Information, Scheduled Inspections Information, Waste Management Unit Information, SWAT Program Information, SWAT Report Summary Information, SWAT Report Summary Data, Chapter 15 (formerly Subchapter 15) Information, Chapter 15 Monitoring Parameters, TPCA Program Information, RCRA Program Information, Closure Information, and Interested Parties Information.

Date of Government Version: 04/01/2000
Database Release Frequency: Quarterly

Date of Last EDR Contact: 12/03/2007
Date of Next Scheduled Update: 03/03/2008

CA CORTESE: "Cortese" Hazardous Waste & Substances Sites List

Source: CAL EPA/Office of Emergency Information
Telephone: 916-323-3400

The sites for the list are designated by the State Water Resource Control Board (LUST), the Integrated Waste Board (SWF/LS), and the Department of Toxic Substances Control (Cal-Sites). This listing is no longer updated by the state agency.

Date of Government Version: 04/01/2001
Database Release Frequency: No Update Planned

Date of Last EDR Contact: 01/21/2008
Date of Next Scheduled Update: 04/21/2008

SECTION 3: DATABASES SEARCHED AND UPDATE DATES

...Continued...

CA SWRCY: Recycler Database

Source: Department of Conservation
Telephone: 916-323-3836
A listing of recycling facilities in California.

Date of Government Version: 10/09/2007
Database Release Frequency: Quarterly

Date of Last EDR Contact: 01/09/2008
Date of Next Scheduled Update: 04/07/2008

CA CA FID UST: Facility Inventory Database

Source: California Environmental Protection Agency
Telephone: 916-341-5851
The Facility Inventory Database (FID) contains a historical listing of active and inactive underground storage tank locations from the State Water Resource Control Board. Refer to local/county source for current data.

Date of Government Version: 10/31/1994
Database Release Frequency: No Update Planned

Date of Last EDR Contact: 12/28/1998
Date of Next Scheduled Update: Not reported

CA SLIC: Statewide SLIC Cases

Source: State Water Resources Control Board
Telephone: 866-480-1028
The SLIC (Spills, Leaks, Investigations and Cleanup) program is designed to protect and restore water quality from spills, leaks, and similar discharges.

Date of Government Version: 10/10/2007
Database Release Frequency: Varies

Date of Last EDR Contact: 01/09/2008
Date of Next Scheduled Update: 04/07/2008

CA Sacramento Co. CS: CS - Contaminated Sites

Source: Sacramento County Environmental Management
Telephone: 916-875-8406
List of sites where unauthorized releases of potentially hazardous materials have occurred.

Date of Government Version: 10/29/2007
Database Release Frequency: Quarterly

Date of Last EDR Contact: 01/28/2008
Date of Next Scheduled Update: 04/28/2008

CA CS: Contaminated Sites

Source: Alameda County Environmental Health Services
Telephone: 510-567-6700
A listing of contaminated sites overseen by the Toxic Release Program (oil and groundwater contamination from chemical releases and spills) and the Leaking Underground Storage Tank Program (soil and ground water contamination from leaking petroleum USTs).

Date of Government Version: 10/22/2007
Database Release Frequency: Semi-Annually

Date of Last EDR Contact: 01/21/2008
Date of Next Scheduled Update: 04/21/2008

CA HIST LUST SANTA CLARA: Fuel Leak Site Activity Report

Source: Santa Clara Valley Water District
Telephone: 408-265-2600
A listing of open and closed leaking underground storage tanks. This listing is no longer updated by the county. Leaking underground storage tanks are now handled by the Department of Environmental Health.

Date of Government Version: 03/29/2005
Database Release Frequency: No Update Planned

Date of Last EDR Contact: 12/26/2007
Date of Next Scheduled Update: 03/24/2008

CA AOCONCERN: San Gabriel Valley Areas of Concern

Source: EPA Region 9
Telephone: 415-972-3178
San Gabriel Valley areas where VOC contamination is at or above the MCL as designated by region 9 EPA office.

Date of Government Version: 12/31/1998
Database Release Frequency: No Update Planned

Date of Last EDR Contact: 01/17/2008
Date of Next Scheduled Update: 04/14/2008

SECTION 3: DATABASES SEARCHED AND UPDATE DATES

...Continued...

CA HIST UST: Hazardous Substance Storage Container Database

Source: State Water Resources Control Board
Telephone: 916-341-5851

The Hazardous Substance Storage Container Database is a historical listing of UST sites.
Refer to local/county source for current data.

Date of Government Version: 10/15/1990
Database Release Frequency: No Update Planned

Date of Last EDR Contact: 07/26/2001
Date of Next Scheduled Update: Not reported

CA LIENS: Environmental Liens Listing

Source: Department of Toxic Substances Control
Telephone: 916-323-3400

A listing of property locations with environmental liens for California where DTSC is a lien holder.

Date of Government Version: 08/27/2007
Database Release Frequency: Varies

Date of Last EDR Contact: 11/05/2007
Date of Next Scheduled Update: 02/04/2008

CA PLACER CO. MS: Master List of Facilities

Source: Placer County Health and Human Services
Telephone: 530-889-7312

List includes aboveground tanks, underground tanks and cleanup sites.

Date of Government Version: 07/23/2007
Database Release Frequency: Semi-Annually

Date of Last EDR Contact: 12/17/2007
Date of Next Scheduled Update: 03/17/2008

CA Fresno Co. CUPA: CUPA Resources List

Source: Dept. of Community Health
Telephone: 559-445-3271

Certified Unified Program Agency. CUPA's are responsible for implementing a unified hazardous materials and hazardous waste management regulatory program. The agency provides oversight of businesses that deal with hazardous materials, operate underground storage tanks or aboveground storage tanks.

Date of Government Version: 10/09/2007
Database Release Frequency: Semi-Annually

Date of Last EDR Contact: 01/17/2008
Date of Next Scheduled Update: 02/04/2008

CA CONTRA COSTA CO. SITE LIST: Site List

Source: Contra Costa Health Services Department
Telephone: 925-646-2286

List includes sites from the underground tank, hazardous waste generator and business plan/2185 programs.

Date of Government Version: 09/11/2007
Database Release Frequency: Semi-Annually

Date of Last EDR Contact: 11/26/2007
Date of Next Scheduled Update: 02/25/2008

CA SAN JOSE HAZMAT: Hazardous Material Facilities

Source: City of San Jose Fire Department
Telephone: 408-277-4659

Hazardous material facilities, including underground storage tank sites.

Date of Government Version: 09/17/2007
Database Release Frequency: Annually

Date of Last EDR Contact: 12/17/2007
Date of Next Scheduled Update: 03/03/2008

CA SWEEPS UST: SWEEPS UST Listing

Source: State Water Resources Control Board
Telephone: Not reported

Statewide Environmental Evaluation and Planning System. This underground storage tank listing was updated and maintained by a company contacted by the SWRCB in the early 1980's. The listing is no longer updated or maintained. The local agency is the contact for more information on a site on the SWEEPS list.

Date of Government Version: 06/01/1994
Database Release Frequency: No Update Planned

Date of Last EDR Contact: 06/03/2005
Date of Next Scheduled Update: Not reported

SECTION 3: DATABASES SEARCHED AND UPDATE DATES

...Continued...

CA CHMIRS: California Hazardous Material Incident Report System

Source: Office of Emergency Services

Telephone: 916-845-8400

California Hazardous Material Incident Reporting System. CHMIRS contains information on reported hazardous material incidents (accidental releases or spills).

Date of Government Version: 12/31/2005

Database Release Frequency: Varies

Date of Last EDR Contact: 11/15/2007

Date of Next Scheduled Update: 02/18/2008

CA NOTIFY 65: Proposition 65 Records

Source: State Water Resources Control Board

Telephone: 916-445-3846

Proposition 65 Notification Records. NOTIFY 65 contains facility notifications about any release which could impact drinking water and thereby expose the public to a potential health risk.

Date of Government Version: 10/21/1993

Database Release Frequency: No Update Planned

Date of Last EDR Contact: 01/15/2008

Date of Next Scheduled Update: 04/14/2008

CA LA Co. Site Mitigation: Site Mitigation List

Source: Community Health Services

Telephone: 323-890-7806

Industrial sites that have had some sort of spill or complaint.

Date of Government Version: 05/30/2007

Database Release Frequency: Annually

Date of Last EDR Contact: 11/13/2007

Date of Next Scheduled Update: 02/11/2008

CA Orange Co. Industrial Site: List of Industrial Site Cleanups

Source: Health Care Agency

Telephone: 714-834-3446

Petroleum and non-petroleum spills.

Date of Government Version: 08/01/2007

Database Release Frequency: Annually

Date of Last EDR Contact: 12/06/2007

Date of Next Scheduled Update: 03/03/2008

CA DEED: Deed Restriction Listing

Source: Department of Toxic Substances Control

Telephone: 916-323-3400

Site Mitigation and Brownfields Reuse Program Facility Sites with Deed Restrictions & Hazardous Waste Management Program Facility Sites with Deed / Land Use Restriction. The DTSC Site Mitigation and Brownfields Reuse Program (SMBRP) list includes sites cleaned up under the program's oversight and generally does not include current or former hazardous waste facilities that required a hazardous waste facility permit. The list represents deed restrictions that are active. Some sites have multiple deed restrictions. The DTSC Hazardous Waste Management Program (HWMP) has developed a list of current or former hazardous waste facilities that have a recorded land use restriction at the local county recorder's office. The land use restrictions on this list were required by the DTSC HWMP as a result of the presence of hazardous substances that remain on site after the facility (or part of the facility) has been closed or cleaned up. The types of land use restriction include deed notice, deed restriction, or a land use restriction that binds current and future owners.

Date of Government Version: 10/02/2007

Database Release Frequency: Semi-Annually

Date of Last EDR Contact: 01/04/2008

Date of Next Scheduled Update: 03/31/2008

CA VCP: Voluntary Cleanup Program Properties

Source: Department of Toxic Substances Control

Telephone: 916-323-3400

Contains low threat level properties with either confirmed or unconfirmed releases and the project proponents have request that DTSC oversee investigation and/or cleanup activities and have agreed to provide coverage for DTSC's costs.

Date of Government Version: 08/28/2007

Database Release Frequency: Quarterly

Date of Last EDR Contact: 11/28/2007

Date of Next Scheduled Update: 02/25/2008

SECTION 3: DATABASES SEARCHED AND UPDATE DATES

...Continued...

CA DRYCLEANERS: Cleaner Facilities

Source: Department of Toxic Substance Control
Telephone: 916-327-4498

A list of drycleaner related facilities that have EPA ID numbers. These are facilities with certain SIC codes: power laundries, family and commercial; garment pressing and cleaner's agents; linen supply; coin-operated laundries and cleaning; drycleaning plants, except rugs; carpet and upholster cleaning; industrial launderers; laundry and garment services.

Date of Government Version: 07/31/2007
Database Release Frequency: Annually

Date of Last EDR Contact: 01/02/2008
Date of Next Scheduled Update: 03/31/2008

CA LOS ANGELES CO. HMS: HMS: Street Number List

Source: Department of Public Works
Telephone: 626-458-3517
Industrial Waste and Underground Storage Tank Sites.

Date of Government Version: 07/11/2007
Database Release Frequency: Semi-Annually

Date of Last EDR Contact: 11/13/2007
Date of Next Scheduled Update: 02/11/2008

CA WIP: Well Investigation Program Case List

Source: Los Angeles Water Quality Control Board
Telephone: 213-576-6726

Well Investigation Program case in the San Gabriel and San Fernando Valley area.

Date of Government Version: 09/30/2007
Database Release Frequency: Varies

Date of Last EDR Contact: 01/23/2008
Date of Next Scheduled Update: 04/21/2008

CA VENTURA CO. BWT: Business Plan, Hazardous Waste Producers, and Operating Underground Tanks

Source: Ventura County Environmental Health Division
Telephone: 805-654-2813

The BWT list indicates by site address whether the Environmental Health Division has Business Plan (B), Waste Producer (W), and/or Underground Tank (T) information.

Date of Government Version: 08/24/2007
Database Release Frequency: Quarterly

Date of Last EDR Contact: 12/13/2007
Date of Next Scheduled Update: 03/10/2008

CA CDL: Clandestine Drug Labs

Source: Department of Toxic Substances Control
Telephone: 916-255-6504

A listing of drug lab locations. Listing of a location in this database does not indicate that any illegal drug lab materials were or were not present there, and does not constitute a determination that the location either requires or does not require additional cleanup work.

Date of Government Version: 09/30/2007
Database Release Frequency: Varies

Date of Last EDR Contact: 01/21/2008
Date of Next Scheduled Update: 04/21/2008

CA SAN DIEGO CO. HMMD: Hazardous Materials Management Division Database

Source: Hazardous Materials Management Division
Telephone: 619-338-2268

The database includes: HE58 - This report contains the business name, site address, business phone number, establishment 'H' permit number, type of permit, and the business status. HE17 - In addition to providing the same information provided in the HE58 listing, HE17 provides inspection dates, violations received by the establishment, hazardous waste generated, the quantity, method of storage, treatment/disposal of waste and the hauler, and information on underground storage tanks. Unauthorized Release List - Includes a summary of environmental contamination cases in San Diego County (underground tank cases, non-tank cases, groundwater contamination, and soil contamination are included.)

Date of Government Version: 05/16/2005
Database Release Frequency: Quarterly

Date of Last EDR Contact: 01/04/2008
Date of Next Scheduled Update: 03/31/2008

CA Sacramento Co. ML: ML - Regulatory Compliance Master List

Source: Sacramento County Environmental Management
Telephone: 916-875-8406

Any business that has hazardous materials on site - hazardous material storage sites, underground storage tanks, waste generators.

Date of Government Version: 10/29/2007
Database Release Frequency: Quarterly

Date of Last EDR Contact: 01/28/2008
Date of Next Scheduled Update: 04/28/2008

SECTION 3: DATABASES SEARCHED AND UPDATE DATES

...Continued...

CA San Bern. Co. Permit: Hazardous Material Permits

Source: San Bernardino County Fire Department Hazardous Materials Division
Telephone: 909-387-3041

This listing includes underground storage tanks, medical waste handlers/generators, hazardous materials handlers, hazardous waste generators, and waste oil generators/handlers.

Date of Government Version: 09/27/2007
Database Release Frequency: Quarterly

Date of Last EDR Contact: 12/03/2007
Date of Next Scheduled Update: 12/03/2007

CA San Mateo Co. BI: Business Inventory

Source: San Mateo County Environmental Health Services Division
Telephone: 650-363-1921

List includes Hazardous Materials Business Plan, hazardous waste generators, and underground storage tanks.

Date of Government Version: 10/24/2007
Database Release Frequency: Annually

Date of Last EDR Contact: 10/09/2007
Date of Next Scheduled Update: 01/07/2008

CA RESPONSE: State Response Sites

Source: Department of Toxic Substances Control
Telephone: 916-323-3400

Identifies confirmed release sites where DTSC is involved in remediation, either in a lead or oversight capacity. These confirmed release sites are generally high-priority and high potential risk.

Date of Government Version: 08/28/2007
Database Release Frequency: Quarterly

Date of Last EDR Contact: 11/28/2007
Date of Next Scheduled Update: 02/25/2008

CA HAZNET: Facility and Manifest Data

Source: California Environmental Protection Agency
Telephone: 916-255-1136

Facility and Manifest Data. The data is extracted from the copies of hazardous waste manifests received each year by the DTSC. The annual volume of manifests is typically 700,000 - 1,000,000 annually, representing approximately 350,000 - 500,000 shipments. Data are from the manifests submitted without correction, and therefore many contain some invalid values for data elements such as generator ID, TSD ID, waste category, and disposal method.

Date of Government Version: 12/31/2006
Database Release Frequency: Annually

Date of Last EDR Contact: 11/07/2007
Date of Next Scheduled Update: 02/04/2008

CA EMI: Emissions Inventory Data

Source: California Air Resources Board
Telephone: 916-322-2990

Toxics and criteria pollutant emissions data collected by the ARB and local air pollution agencies.

Date of Government Version: 12/31/2005
Database Release Frequency: Varies

Date of Last EDR Contact: 01/18/2008
Date of Next Scheduled Update: 04/14/2008

CA HAULERS: Registered Waste Tire Haulers Listing

Source: Integrated Waste Management Board
Telephone: 916-341-6422

A listing of registered waste tire haulers.

Date of Government Version: 09/17/2007
Database Release Frequency: Varies

Date of Last EDR Contact: 01/21/2008
Date of Next Scheduled Update: 03/10/2008

CA ENVIROSTOR: EnviroStor Database

Source: Department of Toxic Substances Control
Telephone: 916-323-3400

The Department of Toxic Substances Control's (DTSC's) Site Mitigation and Brownfields Reuse Program's (SMBRP's) EnviroStor database identifies sites that have known contamination or sites for which there may be reasons to investigate further. The database includes the following site types: Federal Superfund sites (National Priorities List (NPL)); State Response, including Military Facilities and State Superfund; Voluntary Cleanup; and School sites. EnviroStor provides similar information to the information that was available in CalSites, and provides additional site information, including, but not limited to, identification of formerly-contaminated properties that have been released for reuse, properties where environmental deed restrictions have been recorded to prevent inappropriate land uses, and risk characterization information that is used to assess potential impacts to public health and the environment at contaminated sites.

Date of Government Version: 08/28/2007
Database Release Frequency: Quarterly

Date of Last EDR Contact: 11/28/2007
Date of Next Scheduled Update: 02/25/2008

SECTION 3: DATABASES SEARCHED AND UPDATE DATES

...Continued...

CA SAN DIEGO CO. SAM: Environmental Case Listing

Source: San Diego County Department of Environmental Health
Telephone: 619-338-2371

The listing contains all underground tank release cases and projects pertaining to properties contaminated with hazardous substances that are actively under review by the Site Assessment and Mitigation Program.

Date of Government Version: 08/22/2007
Database Release Frequency: Varies

Date of Last EDR Contact: 01/04/2008
Date of Next Scheduled Update: 03/31/2008

CA DAY CARE: Licensed Child Care Facilities

Source: Department of Social Services
Telephone: 916-657-4041

Date of Government Version: Not reported
Database Release Frequency: N/A

Date of Last EDR Contact: Not reported
Date of Next Scheduled Update: Not reported

POTENTIAL SUPERFUND LIABILITY

PRP: Potentially Responsible Parties

Source: EPA
Telephone: 202-564-6064

A listing of verified Potentially Responsible Parties

Date of Government Version: 09/26/2007
Database Release Frequency: Quarterly

Date of Last EDR Contact: 01/02/2008
Date of Next Scheduled Update: 03/31/2008



EDR® Environmental
Data Resources Inc

EDR Site Report™

**3825 FABIAN WAY
3825 FABIAN WAY
PALO ALTO, CA 94303**

Inquiry Number:

February 4, 2008

The Standard in Environmental Risk Information

440 Wheelers Farms Road
Milford, Connecticut 06461

Nationwide Customer Service

Telephone: 1-800-352-0050
Fax: 1-800-231-6802
Internet: www.edrnet.com

TABLE OF CONTENTS

The EDR-Site Report™ is a comprehensive presentation of government filings on a facility identified in a search of over 4 million government records from more than 600 federal, state and local environmental databases. The report is divided into three sections:

Section 1: Facility Summary Page 3

Summary of facility filings including a review of the following areas: waste management, waste disposal, multi-media issues, and Superfund liability.

Section 2: Facility Detail Reports Page 4

All available detailed information from databases where sites are identified.

Section 3: Databases Searched and Update Information. Page 5

Name, source, update dates, contact phone number and description of each of the databases searched for this report.

Thank you for your business.
Please contact EDR at 1-800-352-0050
with any questions or comments.

Disclaimer - Copyright and Trademark Notice

This report contains information obtained from a variety of public and other sources reasonably available to Environmental Data Resources, Inc. It cannot be concluded from this Report that coverage information for the target and surrounding properties does not exist from other sources. **NO WARRANTY EXPRESSED OR IMPLIED, IS MADE WHATSOEVER IN CONNECTION WITH THIS REPORT. ENVIRONMENTAL DATA RESOURCES, INC. SPECIFICALLY DISCLAIMS THE MAKING OF ANY SUCH WARRANTIES, INCLUDING WITHOUT LIMITATION, MERCHANTABILITY OR FITNESS FOR A PARTICULAR USE OR PURPOSE. ALL RISK IS ASSUMED BY THE USER. IN NO EVENT SHALL ENVIRONMENTAL DATA RESOURCES, INC. BE LIABLE TO ANYONE, WHETHER ARISING OUT OF ERRORS OR OMISSIONS, NEGLIGENCE, ACCIDENT OR ANY OTHER CAUSE, FOR ANY LOSS OR DAMAGE, INCLUDING, WITHOUT LIMITATION, SPECIAL, INCIDENTAL, CONSEQUENTIAL, OR EXEMPLARY DAMAGES. ANY LIABILITY ON THE PART OF ENVIRONMENTAL DATA RESOURCES, INC. IS STRICTLY LIMITED TO A REFUND OF THE AMOUNT PAID FOR THIS REPORT.** Purchaser accepts this report "AS IS". Any analyses, estimates, ratings, or risk codes provided in this report are provided for illustrative purposes only, and are not intended to provide, nor should they be interpreted as providing any facts regarding, or prediction or forecast of, any environmental risk for any property. Only a Phase I Environmental Site Assessment performed by an environmental professional can produce information regarding the environmental risk for any property. Additionally, the information provided in this Report is not to be construed as legal advice.

Copyright 2008 by Environmental Data Resources, Inc. All rights reserved. Reproduction in any media or format, in whole or in part, of any report or map of Environmental Data Resources, Inc., or its affiliates, is prohibited without prior written permission.

EDR and its logos (including Sanborn and Sanborn Map) are trademarks of Environmental Data Resources, Inc. or its affiliates. All other trademarks used herein are the property of their respective owners.

SECTION 1: FACILITY SUMMARY

FACILITY	FACILITY 1
AREA	3825 FABIAN WAY 3825 FABIAN WAY PALO ALTO, CA 94303 EDR ID #91466279
WASTE MANAGEMENT Facility generates hazardous waste (RCRA)	NO
Facility treats, stores, or disposes of hazardous waste on-site (RCRA/TSD)	NO
Facility has received Notices of Violations (RCRA/VIOL)	NO
Facility has been subject to RCRA administrative actions (RAATS)	NO
Facility has been subject to corrective actions (CORRACTS)	NO
Facility handles PCBs (PADS)	NO
Facility uses radioactive materials (MLTS)	NO
Facility manages registered aboveground storage tanks (AST)	NO
Facility manages registered underground storage tanks (UST)	NO
Facility has reported leaking underground storage tank incidents (LUST)	NO
Facility has reported emergency releases to the soil (ERNS)	YES - p4
Facility has reported hazardous material incidents to DOT (HMIRS)	NO
WASTE DISPOSAL Facility is a Superfund Site (NPL)	NO
Facility has a known or suspect abandoned, inactive or uncontrolled hazardous waste site (CERCLIS)	NO
Facility has a reported Superfund Lien on it (LIENS)	NO
Facility is listed as a state hazardous waste site (SHWS)	NO
Facility has disposed of solid waste on-site (SWF/LF)	NO
MULTIMEDIA Facility uses toxic chemicals and has notified EPA under SARA Title III, Section 313 (TRIS)	NO
Facility produces pesticides and has notified EPA under Section 7 of FIFRA (SSTS)	NO
Facility manufactures or imports toxic chemicals on the TSCA list (TSCA)	NO
Facility has inspections under FIFRA, TSCA or EPCRA (FTTS)	NO
Facility is listed in EPA's index system (FINDS)	NO
Facility is listed in a county/local unique database (LOCAL)	NO
POTENTIAL SUPERFUND LIABILITY Facility has a list of potentially responsible parties PRP	NO
TOTAL (YES)	1

SECTION 2: FACILITY DETAIL REPORTS

WASTE MANAGEMENT

Facility has reported emergency releases to the soil

DATABASE: Emergency Response Notification System (ERNS)

3825 FABIAN WAY
3825 FABIAN WAY
PALO ALTO, CA 94303
EDR ID #91466279

ERNS:

Site ID:	91466279
Site location:	3825 FABIAN WAY PALO ALTO, CA 94303-
County:	SANTA CLARA
Report number:	55249
EPA region:	09
Spill date:	01/14/1991
Spill time:	10:00
Medium affected:	Water
Damage:	False
Damage \$ amount:	0.00
Number of injured:	0
Number of fatalities:	0
Notes:	Not reported
Discharger:	SPACE SYSTEM/LORAL
Discharger address:	3825 FABIAN WAY PALO ALTO, CA 94303
Discharger county:	SANTA CLARA
C.G. Unit:	Not reported
EPA notified:	True
Initial report:	False
Updated report:	True
Spill cause:	Unknown
Spilled material:	ACETONE (117 PPM)
Spill total qty:	0.00 UNK
In water:	0.00 UNK
DOT #:	UN1090
CAS:	82550533
Quantity (lbs):	0.00
Spilled material:	1,1,1-TRICHLOROETHANE (97 PPM)
Spill total qty:	0.00 UNK
In water:	0.00 UNK
DOT #:	UN2831
CAS:	90945668
Quantity (lbs):	0.00
Spilled material:	ETHYLBENZENE (20 PPM)
Spill total qty:	0.00 UNK
In water:	0.00 UNK
DOT #:	UN1175
CAS:	87563985
Quantity (lbs):	0.00
Description:	WASTE WATER CONTAINMENT TANK / THE TANK SEAL LEAK, PROBABLY DUE TO FREEZING
Action:	SECURED THE TANK AND PUMPED IT OUT. TAKING SOIL SAMPLES FOR FURTHER ANALYSIS.
Comments:	TOTAL AMOUNT OF SPILLED WASTE WATER WAS APPROX 250 GALLONS.

SECTION 3: DATABASES SEARCHED AND UPDATE DATES

To maintain currency of the following federal, state and local databases, EDR contacts the appropriate government agency on a monthly or quarterly basis as required.

Elapsed ASTM days: Provides confirmation that this report meets or exceeds the 90-day updating requirement of the ASTM standard.

WASTE MANAGEMENT

RCRA-TSDF: RCRA - Transporters, Storage and Disposal

Source: Environmental Protection Agency
Telephone: 703-308-0035

RCRAInfo is EPA's comprehensive information system, providing access to data supporting the Resource Conservation and Recovery Act (RCRA) of 1976 and the Hazardous and Solid Waste Amendments (HSWA) of 1984. The database includes selective information on sites which generate, transport, store, treat and/or dispose of hazardous waste as defined by the Resource Conservation and Recovery Act (RCRA). Transporters are individuals or entities that move hazardous waste from the generator offsite to a facility that can recycle, treat, store, or dispose of the waste. TSDFs treat, store, or dispose of the waste.

Date of Government Version: 09/11/2007
Database Release Frequency: Quarterly

Date of Last EDR Contact: 12/21/2007
Date of Next Scheduled Update: 02/18/2008

RCRA-LQG: RCRA - Large Quantity Generators

Source: Environmental Protection Agency
Telephone: 703-308-0035

RCRAInfo is EPA's comprehensive information system, providing access to data supporting the Resource Conservation and Recovery Act (RCRA) of 1976 and the Hazardous and Solid Waste Amendments (HSWA) of 1984. The database includes selective information on sites which generate, transport, store, treat and/or dispose of hazardous waste as defined by the Resource Conservation and Recovery Act (RCRA). Large quantity generators (LQGs) generate over 1,000 kilograms (kg) of hazardous waste, or over 1 kg of acutely hazardous waste per month.

Date of Government Version: 09/11/2007
Database Release Frequency: Quarterly

Date of Last EDR Contact: 12/21/2007
Date of Next Scheduled Update: 02/18/2008

RCRA-SQG: RCRA - Small Quantity Generators

Source: Environmental Protection Agency
Telephone: 703-308-0035

RCRAInfo is EPA's comprehensive information system, providing access to data supporting the Resource Conservation and Recovery Act (RCRA) of 1976 and the Hazardous and Solid Waste Amendments (HSWA) of 1984. The database includes selective information on sites which generate, transport, store, treat and/or dispose of hazardous waste as defined by the Resource Conservation and Recovery Act (RCRA). Small quantity generators (SQGs) generate between 100 kg and 1,000 kg of hazardous waste per month.

Date of Government Version: 09/11/2007
Database Release Frequency: Quarterly

Date of Last EDR Contact: 12/21/2007
Date of Next Scheduled Update: 02/18/2008

RCRA-CESQG: RCRA - Conditionally Exempt Small Quantity Generator

Source: Environmental Protection Agency
Telephone: 703-308-0035

RCRAInfo is EPA's comprehensive information system, providing access to data supporting the Resource Conservation and Recovery Act (RCRA) of 1976 and the Hazardous and Solid Waste Amendments (HSWA) of 1984. The database includes selective information on sites which generate, transport, store, treat and/or dispose of hazardous waste as defined by the Resource Conservation and Recovery Act (RCRA). Conditionally exempt small quantity generators (CESQGs) generate less than 100 kg of hazardous waste, or less than 1 kg of acutely hazardous waste per month.

Date of Government Version: 09/11/2007
Database Release Frequency: Varies

Date of Last EDR Contact: 12/21/2007
Date of Next Scheduled Update: 02/18/2008

RCRA-NonGen: RCRA - Non Generators

Source: Environmental Protection Agency
Telephone: 703-308-0035

RCRAInfo is EPA's comprehensive information system, providing access to data supporting the Resource Conservation and Recovery Act (RCRA) of 1976 and the Hazardous and Solid Waste Amendments (HSWA) of 1984. The database includes selective information on sites which generate, transport, store, treat and/or dispose of hazardous waste as defined by the Resource Conservation and Recovery Act (RCRA). Non-Generators do not presently generate hazardous waste.

Date of Government Version: 09/11/2007
Database Release Frequency: Varies

Date of Last EDR Contact: 12/21/2007
Date of Next Scheduled Update: 02/18/2008

SECTION 3: DATABASES SEARCHED AND UPDATE DATES

...Continued...

BRS: Biennial Reporting System

Source: EPA/NTIS
Telephone: 800-424-9346

The Biennial Reporting System is a national system administered by the EPA that collects data on the generation and management of hazardous waste. BRS captures detailed data from two groups: Large Quantity Generators (LQG) and Treatment, Storage, and Disposal Facilities.

Date of Government Version: 12/31/2005
Database Release Frequency: Biennially

Date of Last EDR Contact: 12/13/2007
Date of Next Scheduled Update: 03/10/2008

RAATS: RCRA Administrative Action Tracking System

Source: EPA
Telephone: 202-564-4104

RCRA Administration Action Tracking System. RAATS contains records based on enforcement actions issued under RCRA pertaining to major violators and includes administrative and civil actions brought by the EPA. For administration actions after September 30, 1995, data entry in the RAATS database was discontinued. EPA will retain a copy of the database for historical records. It was necessary to terminate RAATS because a decrease in agency resources made it impossible to continue to update the information contained in the database.

Date of Government Version: 04/17/1995
Database Release Frequency: No Update Planned

Date of Last EDR Contact: 12/03/2007
Date of Next Scheduled Update: 03/03/2008

CORRACTS: Corrective Action Report

Source: EPA
Telephone: 800-424-9346

CORRACTS identifies hazardous waste handlers with RCRA corrective action activity.

Date of Government Version: 09/18/2007
Database Release Frequency: Quarterly

Date of Last EDR Contact: 12/03/2007
Date of Next Scheduled Update: 03/03/2008

PADS: PCB Activity Database System

Source: EPA
Telephone: 202-566-0500

PCB Activity Database. PADS Identifies generators, transporters, commercial storers and/or brokers and disposers of PCB's who are required to notify the EPA of such activities.

Date of Government Version: 04/12/2007
Database Release Frequency: Annually

Date of Last EDR Contact: 08/09/2007
Date of Next Scheduled Update: 11/05/2007

MLTS: Material Licensing Tracking System

Source: Nuclear Regulatory Commission
Telephone: 301-415-7169

MLTS is maintained by the Nuclear Regulatory Commission and contains a list of approximately 8,100 sites which possess or use radioactive materials and which are subject to NRC licensing requirements. To maintain currency, EDR contacts the Agency on a quarterly basis.

Date of Government Version: 10/04/2007
Database Release Frequency: Quarterly

Date of Last EDR Contact: 01/02/2008
Date of Next Scheduled Update: 03/31/2008

CA AST: Aboveground Petroleum Storage Tank Facilities

Source: State Water Resources Control Board
Telephone: 916-341-5712

Registered Aboveground Storage Tanks.

Date of Government Version: 09/17/2007
Database Release Frequency: Quarterly

Date of Last EDR Contact: 01/28/2008
Date of Next Scheduled Update: 04/28/2008

CA UST: Active UST Facilities

Source: SWRCB
Telephone: 866-480-1028

Active UST facilities gathered from the local regulatory agencies

Date of Government Version: 10/10/2007
Database Release Frequency: Semi-Annually

Date of Last EDR Contact: 01/09/2008
Date of Next Scheduled Update: 04/07/2008

SECTION 3: DATABASES SEARCHED AND UPDATE DATES

...Continued...

CA LUST: Geotracker's Leaking Underground Fuel Tank Report

Source: State Water Resources Control Board

Telephone: Not reported

Leaking Underground Storage Tank Incident Reports. LUST records contain an inventory of reported leaking underground storage tank incidents. Not all states maintain these records, and the information stored varies by state. For more information on a particular leaking underground storage tank sites, please contact the appropriate regulatory agency.

Date of Government Version: 10/10/2007

Database Release Frequency: Quarterly

Date of Last EDR Contact: 01/09/2008

Date of Next Scheduled Update: 04/07/2008

ERNS: Emergency Response Notification System

Source: National Response Center, United States Coast Guard

Telephone: 202-267-2180

Emergency Response Notification System. ERNS records and stores information on reported releases of oil and hazardous substances.

Date of Government Version: 12/31/2006

Database Release Frequency: Annually

Date of Last EDR Contact: 01/23/2008

Date of Next Scheduled Update: 04/21/2008

HMIRS: Hazardous Materials Information Reporting System

Source: U.S. Department of Transportation

Telephone: 202-366-4555

Hazardous Materials Incident Report System. HMIRS contains hazardous material spill incidents reported to DOT.

Date of Government Version: 10/01/2007

Database Release Frequency: Annually

Date of Last EDR Contact: 01/17/2008

Date of Next Scheduled Update: 04/14/2008

WASTE DISPOSAL

NPL: National Priority List

Source: EPA

Telephone: Not reported

National Priorities List (Superfund). The NPL is a subset of CERCLIS and identifies over 1,200 sites for priority cleanup under the Superfund Program. NPL sites may encompass relatively large areas. As such, EDR provides polygon coverage for over 1,000 NPL site boundaries produced by EPA's Environmental Photographic Interpretation Center (EPIC) and regional EPA offices.

Date of Government Version: 10/02/2007

Date Made Active at EDR: 12/28/2007

Database Release Frequency: Quarterly

Date of Data Arrival at EDR: 12/03/2007

Elapsed ASTM Days: 25

Date of Last EDR Contact: 01/28/2008

Proposed NPL: Proposed National Priority List Sites

Source: EPA

Telephone: Not reported

A site that has been proposed for listing on the National Priorities List through the issuance of a proposed rule in the Federal Register. EPA then accepts public comments on the site, responds to the comments, and places on the NPL those sites that continue to meet the requirements for listing.

Date of Government Version: 10/02/2007

Date Made Active at EDR: 12/28/2007

Database Release Frequency: Quarterly

Date of Data Arrival at EDR: 12/03/2007

Elapsed ASTM Days: 25

Date of Last EDR Contact: 01/28/2008

DELISTED NPL: National Priority List Deletions

Source: EPA

Telephone: Not reported

The National Oil and Hazardous Substances Pollution Contingency Plan (NCP) establishes the criteria that the EPA uses to delete sites from the NPL. In accordance with 40 CFR 300.425.(e), sites may be deleted from the NPL where no further response is appropriate.

Date of Government Version: 10/02/2007

Date Made Active at EDR: 12/28/2007

Database Release Frequency: Quarterly

Date of Data Arrival at EDR: 12/03/2007

Elapsed ASTM Days: 25

Date of Last EDR Contact: 01/28/2008

SECTION 3: DATABASES SEARCHED AND UPDATE DATES

...Continued...

CERCLIS: Comprehensive Environmental Response, Compensation, and Liability Information System

Source: EPA

Telephone: 703-412-9810

CERCLIS contains data on potentially hazardous waste sites that have been reported to the USEPA by states, municipalities, private companies and private persons, pursuant to Section 103 of the Comprehensive Environmental Response, Compensation, and Liability Act (CERCLA). CERCLIS contains sites which are either proposed to or on the National Priorities List (NPL) and sites which are in the screening and assessment phase for possible inclusion on the NPL.

Date of Government Version: 04/23/2007

Date Made Active at EDR: 08/29/2007

Database Release Frequency: Quarterly

Date of Data Arrival at EDR: 06/20/2007

Elapsed ASTM Days: 70

Date of Last EDR Contact: 12/06/2007

CERCLIS-NFRAP: CERCLIS No Further Remedial Action Planned

Source: EPA

Telephone: 703-412-9810

Archived sites are sites that have been removed and archived from the inventory of CERCLIS sites. Archived status indicates that, to the best of EPA's knowledge, assessment at a site has been completed and that EPA has determined no further steps will be taken to list this site on the National Priorities List (NPL), unless information indicates this decision was not appropriate or other considerations require a recommendation for listing at a later time. This decision does not necessarily mean that there is no hazard associated with a given site; it only means that, based upon available information, the location is not judged to be a potential NPL site.

Date of Government Version: 06/21/2007

Database Release Frequency: Quarterly

Date of Last EDR Contact: 12/06/2007

Date of Next Scheduled Update: 03/17/2008

ROD: Records Of Decision

Source: EPA

Telephone: 703-416-0223

Record of Decision. ROD documents mandate a permanent remedy at an NPL (Superfund) site containing technical and health information to aid in the cleanup.

Date of Government Version: 01/14/2008

Database Release Frequency: Annually

Date of Last EDR Contact: 01/02/2008

Date of Next Scheduled Update: 03/31/2008

NPL LIENS: Federal Superfund Liens

Source: EPA

Telephone: 202-564-4267

Federal Superfund Liens. Under the authority granted the USEPA by CERCLA of 1980, the USEPA has the authority to file liens against real property in order to recover remedial action expenditures or when the property owner received notification of potential liability. USEPA compiles a listing of filed notices of Superfund Liens.

Date of Government Version: 10/15/1991

Date Made Active at EDR: 03/30/1994

Database Release Frequency: No Update Planned

Date of Data Arrival at EDR: 02/02/1994

Elapsed ASTM Days: 56

Date of Last EDR Contact: 11/15/2007

CA SWF/LF (SWIS): Solid Waste Information System

Source: Integrated Waste Management Board

Telephone: 916-341-6320

Active, Closed and Inactive Landfills. SWF/LF records typically contain an inventory of solid waste disposal facilities or landfills. These may be active or inactive facilities or open dumps that failed to meet RCRA Section 4004 criteria for solid waste landfills or disposal sites.

Date of Government Version: 09/10/2007

Database Release Frequency: Quarterly

Date of Last EDR Contact: 12/13/2007

Date of Next Scheduled Update: 03/10/2008

MULTIMEDIA

TRIS: Toxic Chemical Release Inventory System

Source: EPA

Telephone: 202-566-0250

Toxic Release Inventory System. TRIS identifies facilities which release toxic chemicals to the air, water and land in reportable quantities under SARA Title III Section 313.

Date of Government Version: 12/31/2005

Database Release Frequency: Annually

Date of Last EDR Contact: 12/18/2007

Date of Next Scheduled Update: 03/17/2008

SECTION 3: DATABASES SEARCHED AND UPDATE DATES

...Continued...

SSTS: Section 7 Tracking Systems

Source: EPA

Telephone: 202-564-4203

Section 7 of the Federal Insecticide, Fungicide and Rodenticide Act, as amended (92 Stat. 829) requires all registered pesticide-producing establishments to submit a report to the Environmental Protection Agency by March 1st each year. Each establishment must report the types and amounts of pesticides, active ingredients and devices being produced, and those having been produced and sold or distributed in the past year.

Date of Government Version: 12/31/2005

Database Release Frequency: Annually

Date of Last EDR Contact: 01/28/2008

Date of Next Scheduled Update: 04/14/2008

TSCA: Toxic Substances Control Act

Source: EPA

Telephone: 202-260-5521

Toxic Substances Control Act. TSCA identifies manufacturers and importers of chemical substances included on the TSCA Chemical Substance Inventory list. It includes data on the production volume of these substances by plant site.

Date of Government Version: 12/31/2002

Database Release Frequency: N/A

Date of Last EDR Contact: 01/28/2008

Date of Next Scheduled Update: 04/14/2008

FTTS: FIFRA/ TSCA Tracking System - FIFRA (Federal Insecticide, Fungicide, & Rodenticide Act)/TSCA (Toxic Substances Control Act)

Source: EPA/Office of Prevention, Pesticides and Toxic Substances

Telephone: 202-566-1667

FTTS tracks administrative cases and pesticide enforcement actions and compliance activities related to FIFRA, TSCA and EPCRA (Emergency Planning and Community Right-to-Know Act). To maintain currency, EDR contacts the Agency on a quarterly basis.

Date of Government Version: 01/15/2008

Database Release Frequency: Quarterly

Date of Last EDR Contact: 12/17/2007

Date of Next Scheduled Update: 03/17/2008

FTTS INSP: FIFRA/ TSCA Tracking System - FIFRA (Federal Insecticide, Fungicide, & Rodenticide Act)/TSCA (Toxic Substances Control Act)

Source: EPA

Telephone: 202-566-1667

A listing of FIFRA/TSCA Tracking System (FTTS) inspections and enforcements.

Date of Government Version: 01/15/2008

Database Release Frequency: Quarterly

Date of Last EDR Contact: 12/17/2007

Date of Next Scheduled Update: 03/17/2008

FINDS: Facility Index System/Facility Registry System

Source: EPA

Telephone: Not reported

Facility Index System. FINDS contains both facility information and 'pointers' to other sources that contain more detail. EDR includes the following FINDS databases in this report: PCS (Permit Compliance System), AIRS (Aerometric Information Retrieval System), DOCKET (Enforcement Docket used to manage and track information on civil judicial enforcement cases for all environmental statutes), FURS (Federal Underground Injection Control), C-DOCKET (Criminal Docket System used to track criminal enforcement actions for all environmental statutes), FFIS (Federal Facilities Information System), STATE (State Environmental Laws and Statutes), and PADS (PCB Activity Data System).

Date of Government Version: 10/18/2007

Database Release Frequency: Quarterly

Date of Last EDR Contact: 01/02/2008

Date of Next Scheduled Update: 03/31/2008

RMP: Risk Management Plans

Source: Environmental Protection Agency

Telephone: 202-564-8600

When Congress passed the Clean Air Act Amendments of 1990, it required EPA to publish regulations and guidance for chemical accident prevention at facilities using extremely hazardous substances. The Risk Management Program Rule (RMP Rule) was written to implement Section 112(r) of these amendments. The rule, which built upon existing industry codes and standards, requires companies of all sizes that use certain flammable and toxic substances to develop a Risk Management Program, which includes a(n): Hazard assessment that details the potential effects of an accidental release, an accident history of the last five years, and an evaluation of worst-case and alternative accidental releases; Prevention program that includes safety precautions and maintenance, monitoring, and employee training measures; and Emergency response program that spells out emergency health care, employee training measures and procedures for informing the public and response agencies (e.g the fire department) should an accident occur.

Date of Government Version: 11/01/2007

Database Release Frequency: Varies

Date of Last EDR Contact: 11/15/2007

Date of Next Scheduled Update: 02/18/2008

SECTION 3: DATABASES SEARCHED AND UPDATE DATES

...Continued...

STORMWATER: Storm Water General Permits

Source: Environmental Protection Agency
Telephone: 202-564-0746
A listing of all facilities with Storm Water General Permits.

Date of Government Version: 06/02/2005
Database Release Frequency: Quarterly

Date of Last EDR Contact: 01/02/2008
Date of Next Scheduled Update: 03/31/2008

US ENG CONTROLS: Engineering Controls Sites List

Source: Environmental Protection Agency
Telephone: 703-603-8905
A listing of sites with engineering controls in place. Engineering controls include various forms of caps, building foundations, liners, and treatment methods to create pathway elimination for regulated substances to enter environmental media or effect human health.

Date of Government Version: 07/16/2007
Database Release Frequency: Varies

Date of Last EDR Contact: 01/02/2008
Date of Next Scheduled Update: 03/31/2008

US INST CONTROL: Sites with Institutional Controls

Source: Environmental Protection Agency
Telephone: 703-603-8905
A listing of sites with institutional controls in place. Institutional controls include administrative measures, such as groundwater use restrictions, construction restrictions, property use restrictions, and post remediation care requirements intended to prevent exposure to contaminants remaining on site. Deed restrictions are generally required as part of the institutional controls.

Date of Government Version: 07/16/2007
Database Release Frequency: Varies

Date of Last EDR Contact: 01/02/2008
Date of Next Scheduled Update: 03/31/2008

INDIAN LUST R1: Leaking Underground Storage Tanks on Indian Land

Source: EPA Region 1
Telephone: 617-918-1313
A listing of leaking underground storage tank locations on Indian Land.

Date of Government Version: 12/01/2006
Database Release Frequency: Varies

Date of Last EDR Contact: 11/15/2007
Date of Next Scheduled Update: 02/18/2008

RADINFO: Radiation Information Database

Source: Environmental Protection Agency
Telephone: 202-343-9775
The Radiation Information Database (RADINFO) contains information about facilities that are regulated by U.S. Environmental Protection Agency (EPA) regulations for radiation and radioactivity.

Date of Government Version: 10/30/2007
Database Release Frequency: Quarterly

Date of Last EDR Contact: 01/31/2008
Date of Next Scheduled Update: 04/28/2008

LUCIS: Land Use Control Information System

Source: Department of the Navy
Telephone: 843-820-7326
LUCIS contains records of land use control information pertaining to the former Navy Base Realignment and Closure properties.

Date of Government Version: 12/09/2005
Database Release Frequency: Varies

Date of Last EDR Contact: 12/10/2007
Date of Next Scheduled Update: 03/10/2008

CDL: Clandestine Drug Labs

Source: Drug Enforcement Administration
Telephone: 202-307-1000
A listing of clandestine drug lab locations. The U.S. Department of Justice ("the Department") provides this web site as a public service. It contains addresses of some locations where law enforcement agencies reported they found chemicals or other items that indicated the presence of either clandestine drug laboratories or dumpsites. In most cases, the source of the entries is not the Department, and the Department has not verified the entry and does not guarantee its accuracy. Members of the public must verify the accuracy of all entries by, for example, contacting local law enforcement and local health departments.

Date of Government Version: 09/01/2007
Database Release Frequency: Quarterly

Date of Last EDR Contact: 12/28/2007
Date of Next Scheduled Update: 03/24/2008

SECTION 3: DATABASES SEARCHED AND UPDATE DATES

...Continued...

CA HIST CAL-SITES: Historical Calsites Database

Source: Department of Toxic Substance Control
Telephone: 916-323-3400

The Calsites database contains potential or confirmed hazardous substance release properties. In 1996, California EPA reevaluated and significantly reduced the number of sites in the Calsites database. No longer updated by the state agency. It has been replaced by ENVIROSTOR.

Date of Government Version: 08/08/2005
Database Release Frequency: No Update Planned

Date of Last EDR Contact: 11/26/2007
Date of Next Scheduled Update: 02/25/2008

CA CA BOND EXP. PLAN: Bond Expenditure Plan

Source: Department of Health Services
Telephone: 916-255-2118

Department of Health Services developed a site-specific expenditure plan as the basis for an appropriation of Hazardous Substance Cleanup Bond Act funds. It is not updated.

Date of Government Version: 01/01/1989
Database Release Frequency: No Update Planned

Date of Last EDR Contact: 05/31/1994
Date of Next Scheduled Update: Not reported

CA SCH: School Property Evaluation Program

Source: Department of Toxic Substances Control
Telephone: 916-323-3400

This category contains proposed and existing school sites that are being evaluated by DTSC for possible hazardous materials contamination. In some cases, these properties may be listed in the CalSites category depending on the level of threat to public health and safety or the environment they pose.

Date of Government Version: 08/28/2007
Database Release Frequency: Quarterly

Date of Last EDR Contact: 11/28/2007
Date of Next Scheduled Update: 02/25/2008

CA TOXIC PITS: Toxic Pits Cleanup Act Sites

Source: State Water Resources Control Board
Telephone: 916-227-4364

Toxic PITS Cleanup Act Sites. TOXIC PITS identifies sites suspected of containing hazardous substances where cleanup has not yet been completed.

Date of Government Version: 07/01/1995
Database Release Frequency: No Update Planned

Date of Last EDR Contact: 01/28/2008
Date of Next Scheduled Update: 04/28/2008

CA CA WDS: Waste Discharge System

Source: State Water Resources Control Board
Telephone: 916-341-5227

Sites which have been issued waste discharge requirements.

Date of Government Version: 06/19/2007
Database Release Frequency: Quarterly

Date of Last EDR Contact: 12/17/2007
Date of Next Scheduled Update: 03/17/2008

CA WMUDS/SWAT: Waste Management Unit Database

Source: State Water Resources Control Board
Telephone: 916-227-4448

Waste Management Unit Database System. WMUDS is used by the State Water Resources Control Board staff and the Regional Water Quality Control Boards for program tracking and inventory of waste management units. WMUDS is composed of the following databases: Facility Information, Scheduled Inspections Information, Waste Management Unit Information, SWAT Program Information, SWAT Report Summary Information, SWAT Report Summary Data, Chapter 15 (formerly Subchapter 15) Information, Chapter 15 Monitoring Parameters, TPCA Program Information, RCRA Program Information, Closure Information, and Interested Parties Information.

Date of Government Version: 04/01/2000
Database Release Frequency: Quarterly

Date of Last EDR Contact: 12/03/2007
Date of Next Scheduled Update: 03/03/2008

CA CORTESE: "Cortese" Hazardous Waste & Substances Sites List

Source: CAL EPA/Office of Emergency Information
Telephone: 916-323-3400

The sites for the list are designated by the State Water Resource Control Board (LUST), the Integrated Waste Board (SWF/LS), and the Department of Toxic Substances Control (Cal-Sites). This listing is no longer updated by the state agency.

Date of Government Version: 04/01/2001
Database Release Frequency: No Update Planned

Date of Last EDR Contact: 01/21/2008
Date of Next Scheduled Update: 04/21/2008

SECTION 3: DATABASES SEARCHED AND UPDATE DATES

...Continued...

CA SWRCY: Recycler Database

Source: Department of Conservation
Telephone: 916-323-3836
A listing of recycling facilities in California.

Date of Government Version: 10/09/2007
Database Release Frequency: Quarterly

Date of Last EDR Contact: 01/09/2008
Date of Next Scheduled Update: 04/07/2008

CA CA FID UST: Facility Inventory Database

Source: California Environmental Protection Agency
Telephone: 916-341-5851
The Facility Inventory Database (FID) contains a historical listing of active and inactive underground storage tank locations from the State Water Resource Control Board. Refer to local/county source for current data.

Date of Government Version: 10/31/1994
Database Release Frequency: No Update Planned

Date of Last EDR Contact: 12/28/1998
Date of Next Scheduled Update: Not reported

CA SLIC: Statewide SLIC Cases

Source: State Water Resources Control Board
Telephone: 866-480-1028
The SLIC (Spills, Leaks, Investigations and Cleanup) program is designed to protect and restore water quality from spills, leaks, and similar discharges.

Date of Government Version: 10/10/2007
Database Release Frequency: Varies

Date of Last EDR Contact: 01/09/2008
Date of Next Scheduled Update: 04/07/2008

CA Sacramento Co. CS: CS - Contaminated Sites

Source: Sacramento County Environmental Management
Telephone: 916-875-8406
List of sites where unauthorized releases of potentially hazardous materials have occurred.

Date of Government Version: 10/29/2007
Database Release Frequency: Quarterly

Date of Last EDR Contact: 01/28/2008
Date of Next Scheduled Update: 04/28/2008

CA CS: Contaminated Sites

Source: Alameda County Environmental Health Services
Telephone: 510-567-6700
A listing of contaminated sites overseen by the Toxic Release Program (oil and groundwater contamination from chemical releases and spills) and the Leaking Underground Storage Tank Program (soil and ground water contamination from leaking petroleum USTs).

Date of Government Version: 10/22/2007
Database Release Frequency: Semi-Annually

Date of Last EDR Contact: 01/21/2008
Date of Next Scheduled Update: 04/21/2008

CA HIST LUST SANTA CLARA: Fuel Leak Site Activity Report

Source: Santa Clara Valley Water District
Telephone: 408-265-2600
A listing of open and closed leaking underground storage tanks. This listing is no longer updated by the county. Leaking underground storage tanks are now handled by the Department of Environmental Health.

Date of Government Version: 03/29/2005
Database Release Frequency: No Update Planned

Date of Last EDR Contact: 12/26/2007
Date of Next Scheduled Update: 03/24/2008

CA AOCONCERN: San Gabriel Valley Areas of Concern

Source: EPA Region 9
Telephone: 415-972-3178
San Gabriel Valley areas where VOC contamination is at or above the MCL as designated by region 9 EPA office.

Date of Government Version: 12/31/1998
Database Release Frequency: No Update Planned

Date of Last EDR Contact: 01/17/2008
Date of Next Scheduled Update: 04/14/2008

SECTION 3: DATABASES SEARCHED AND UPDATE DATES

...Continued...

CA HIST UST: Hazardous Substance Storage Container Database

Source: State Water Resources Control Board
Telephone: 916-341-5851

The Hazardous Substance Storage Container Database is a historical listing of UST sites.
Refer to local/county source for current data.

Date of Government Version: 10/15/1990
Database Release Frequency: No Update Planned

Date of Last EDR Contact: 07/26/2001
Date of Next Scheduled Update: Not reported

CA LIENS: Environmental Liens Listing

Source: Department of Toxic Substances Control
Telephone: 916-323-3400

A listing of property locations with environmental liens for California where DTSC is a lien holder.

Date of Government Version: 08/27/2007
Database Release Frequency: Varies

Date of Last EDR Contact: 02/05/2008
Date of Next Scheduled Update: 05/05/2008

CA PLACER CO. MS: Master List of Facilities

Source: Placer County Health and Human Services
Telephone: 530-889-7312

List includes aboveground tanks, underground tanks and cleanup sites.

Date of Government Version: 07/23/2007
Database Release Frequency: Semi-Annually

Date of Last EDR Contact: 12/17/2007
Date of Next Scheduled Update: 03/17/2008

CA Fresno Co. CUPA: CUPA Resources List

Source: Dept. of Community Health
Telephone: 559-445-3271

Certified Unified Program Agency. CUPA's are responsible for implementing a unified hazardous materials and hazardous waste management regulatory program. The agency provides oversight of businesses that deal with hazardous materials, operate underground storage tanks or aboveground storage tanks.

Date of Government Version: 10/09/2007
Database Release Frequency: Semi-Annually

Date of Last EDR Contact: 01/17/2008
Date of Next Scheduled Update: 02/04/2008

CA CONTRA COSTA CO. SITE LIST: Site List

Source: Contra Costa Health Services Department
Telephone: 925-646-2286

List includes sites from the underground tank, hazardous waste generator and business plan/2185 programs.

Date of Government Version: 09/11/2007
Database Release Frequency: Semi-Annually

Date of Last EDR Contact: 11/26/2007
Date of Next Scheduled Update: 02/25/2008

CA SAN JOSE HAZMAT: Hazardous Material Facilities

Source: City of San Jose Fire Department
Telephone: 408-277-4659

Hazardous material facilities, including underground storage tank sites.

Date of Government Version: 09/17/2007
Database Release Frequency: Annually

Date of Last EDR Contact: 12/17/2007
Date of Next Scheduled Update: 03/03/2008

CA SWEEPS UST: SWEEPS UST Listing

Source: State Water Resources Control Board
Telephone: Not reported

Statewide Environmental Evaluation and Planning System. This underground storage tank listing was updated and maintained by a company contacted by the SWRCB in the early 1980's. The listing is no longer updated or maintained. The local agency is the contact for more information on a site on the SWEEPS list.

Date of Government Version: 06/01/1994
Database Release Frequency: No Update Planned

Date of Last EDR Contact: 06/03/2005
Date of Next Scheduled Update: Not reported

SECTION 3: DATABASES SEARCHED AND UPDATE DATES

...Continued...

CA CHMIRS: California Hazardous Material Incident Report System

Source: Office of Emergency Services

Telephone: 916-845-8400

California Hazardous Material Incident Reporting System. CHMIRS contains information on reported hazardous material incidents (accidental releases or spills).

Date of Government Version: 12/31/2005

Database Release Frequency: Varies

Date of Last EDR Contact: 11/15/2007

Date of Next Scheduled Update: 02/18/2008

CA NOTIFY 65: Proposition 65 Records

Source: State Water Resources Control Board

Telephone: 916-445-3846

Proposition 65 Notification Records. NOTIFY 65 contains facility notifications about any release which could impact drinking water and thereby expose the public to a potential health risk.

Date of Government Version: 10/21/1993

Database Release Frequency: No Update Planned

Date of Last EDR Contact: 01/15/2008

Date of Next Scheduled Update: 04/14/2008

CA LA Co. Site Mitigation: Site Mitigation List

Source: Community Health Services

Telephone: 323-890-7806

Industrial sites that have had some sort of spill or complaint.

Date of Government Version: 05/30/2007

Database Release Frequency: Annually

Date of Last EDR Contact: 11/13/2007

Date of Next Scheduled Update: 02/11/2008

CA Orange Co. Industrial Site: List of Industrial Site Cleanups

Source: Health Care Agency

Telephone: 714-834-3446

Petroleum and non-petroleum spills.

Date of Government Version: 08/01/2007

Database Release Frequency: Annually

Date of Last EDR Contact: 12/06/2007

Date of Next Scheduled Update: 03/03/2008

CA DEED: Deed Restriction Listing

Source: Department of Toxic Substances Control

Telephone: 916-323-3400

Site Mitigation and Brownfields Reuse Program Facility Sites with Deed Restrictions & Hazardous Waste Management Program Facility Sites with Deed / Land Use Restriction. The DTSC Site Mitigation and Brownfields Reuse Program (SMBRP) list includes sites cleaned up under the program's oversight and generally does not include current or former hazardous waste facilities that required a hazardous waste facility permit. The list represents deed restrictions that are active. Some sites have multiple deed restrictions. The DTSC Hazardous Waste Management Program (HWMP) has developed a list of current or former hazardous waste facilities that have a recorded land use restriction at the local county recorder's office. The land use restrictions on this list were required by the DTSC HWMP as a result of the presence of hazardous substances that remain on site after the facility (or part of the facility) has been closed or cleaned up. The types of land use restriction include deed notice, deed restriction, or a land use restriction that binds current and future owners.

Date of Government Version: 10/02/2007

Database Release Frequency: Semi-Annually

Date of Last EDR Contact: 01/04/2008

Date of Next Scheduled Update: 03/31/2008

CA VCP: Voluntary Cleanup Program Properties

Source: Department of Toxic Substances Control

Telephone: 916-323-3400

Contains low threat level properties with either confirmed or unconfirmed releases and the project proponents have request that DTSC oversee investigation and/or cleanup activities and have agreed to provide coverage for DTSC's costs.

Date of Government Version: 08/28/2007

Database Release Frequency: Quarterly

Date of Last EDR Contact: 11/28/2007

Date of Next Scheduled Update: 02/25/2008

SECTION 3: DATABASES SEARCHED AND UPDATE DATES

...Continued...

CA DRYCLEANERS: Cleaner Facilities

Source: Department of Toxic Substance Control
Telephone: 916-327-4498

A list of drycleaner related facilities that have EPA ID numbers. These are facilities with certain SIC codes: power laundries, family and commercial; garment pressing and cleaner's agents; linen supply; coin-operated laundries and cleaning; drycleaning plants, except rugs; carpet and upholster cleaning; industrial launderers; laundry and garment services.

Date of Government Version: 07/31/2007
Database Release Frequency: Annually

Date of Last EDR Contact: 01/02/2008
Date of Next Scheduled Update: 03/31/2008

CA LOS ANGELES CO. HMS: HMS: Street Number List

Source: Department of Public Works
Telephone: 626-458-3517
Industrial Waste and Underground Storage Tank Sites.

Date of Government Version: 07/11/2007
Database Release Frequency: Semi-Annually

Date of Last EDR Contact: 11/13/2007
Date of Next Scheduled Update: 02/11/2008

CA WIP: Well Investigation Program Case List

Source: Los Angeles Water Quality Control Board
Telephone: 213-576-6726

Well Investigation Program case in the San Gabriel and San Fernando Valley area.

Date of Government Version: 09/30/2007
Database Release Frequency: Varies

Date of Last EDR Contact: 01/23/2008
Date of Next Scheduled Update: 04/21/2008

CA VENTURA CO. BWT: Business Plan, Hazardous Waste Producers, and Operating Underground Tanks

Source: Ventura County Environmental Health Division
Telephone: 805-654-2813

The BWT list indicates by site address whether the Environmental Health Division has Business Plan (B), Waste Producer (W), and/or Underground Tank (T) information.

Date of Government Version: 08/24/2007
Database Release Frequency: Quarterly

Date of Last EDR Contact: 12/13/2007
Date of Next Scheduled Update: 03/10/2008

CA CDL: Clandestine Drug Labs

Source: Department of Toxic Substances Control
Telephone: 916-255-6504

A listing of drug lab locations. Listing of a location in this database does not indicate that any illegal drug lab materials were or were not present there, and does not constitute a determination that the location either requires or does not require additional cleanup work.

Date of Government Version: 09/30/2007
Database Release Frequency: Varies

Date of Last EDR Contact: 01/21/2008
Date of Next Scheduled Update: 04/21/2008

CA SAN DIEGO CO. HMMD: Hazardous Materials Management Division Database

Source: Hazardous Materials Management Division
Telephone: 619-338-2268

The database includes: HE58 - This report contains the business name, site address, business phone number, establishment 'H' permit number, type of permit, and the business status. HE17 - In addition to providing the same information provided in the HE58 listing, HE17 provides inspection dates, violations received by the establishment, hazardous waste generated, the quantity, method of storage, treatment/disposal of waste and the hauler, and information on underground storage tanks. Unauthorized Release List - Includes a summary of environmental contamination cases in San Diego County (underground tank cases, non-tank cases, groundwater contamination, and soil contamination are included.)

Date of Government Version: 05/16/2005
Database Release Frequency: Quarterly

Date of Last EDR Contact: 01/04/2008
Date of Next Scheduled Update: 03/31/2008

CA Sacramento Co. ML: ML - Regulatory Compliance Master List

Source: Sacramento County Environmental Management
Telephone: 916-875-8406

Any business that has hazardous materials on site - hazardous material storage sites, underground storage tanks, waste generators.

Date of Government Version: 10/29/2007
Database Release Frequency: Quarterly

Date of Last EDR Contact: 01/28/2008
Date of Next Scheduled Update: 04/28/2008

SECTION 3: DATABASES SEARCHED AND UPDATE DATES

...Continued...

CA San Bern. Co. Permit: Hazardous Material Permits

Source: San Bernardino County Fire Department Hazardous Materials Division
Telephone: 909-387-3041

This listing includes underground storage tanks, medical waste handlers/generators, hazardous materials handlers, hazardous waste generators, and waste oil generators/handlers.

Date of Government Version: 09/27/2007
Database Release Frequency: Quarterly

Date of Last EDR Contact: 12/03/2007
Date of Next Scheduled Update: 12/03/2007

CA San Mateo Co. BI: Business Inventory

Source: San Mateo County Environmental Health Services Division
Telephone: 650-363-1921

List includes Hazardous Materials Business Plan, hazardous waste generators, and underground storage tanks.

Date of Government Version: 10/24/2007
Database Release Frequency: Annually

Date of Last EDR Contact: 10/09/2007
Date of Next Scheduled Update: 01/07/2008

CA RESPONSE: State Response Sites

Source: Department of Toxic Substances Control
Telephone: 916-323-3400

Identifies confirmed release sites where DTSC is involved in remediation, either in a lead or oversight capacity. These confirmed release sites are generally high-priority and high potential risk.

Date of Government Version: 08/28/2007
Database Release Frequency: Quarterly

Date of Last EDR Contact: 11/28/2007
Date of Next Scheduled Update: 02/25/2008

CA HAZNET: Facility and Manifest Data

Source: California Environmental Protection Agency
Telephone: 916-255-1136

Facility and Manifest Data. The data is extracted from the copies of hazardous waste manifests received each year by the DTSC. The annual volume of manifests is typically 700,000 - 1,000,000 annually, representing approximately 350,000 - 500,000 shipments. Data are from the manifests submitted without correction, and therefore many contain some invalid values for data elements such as generator ID, TSD ID, waste category, and disposal method.

Date of Government Version: 12/31/2006
Database Release Frequency: Annually

Date of Last EDR Contact: 11/07/2007
Date of Next Scheduled Update: 02/04/2008

CA EMI: Emissions Inventory Data

Source: California Air Resources Board
Telephone: 916-322-2990

Toxics and criteria pollutant emissions data collected by the ARB and local air pollution agencies.

Date of Government Version: 12/31/2005
Database Release Frequency: Varies

Date of Last EDR Contact: 01/18/2008
Date of Next Scheduled Update: 04/14/2008

CA HAULERS: Registered Waste Tire Haulers Listing

Source: Integrated Waste Management Board
Telephone: 916-341-6422

A listing of registered waste tire haulers.

Date of Government Version: 09/17/2007
Database Release Frequency: Varies

Date of Last EDR Contact: 02/05/2008
Date of Next Scheduled Update: 03/10/2008

CA ENVIROSTOR: EnviroStor Database

Source: Department of Toxic Substances Control
Telephone: 916-323-3400

The Department of Toxic Substances Control's (DTSC's) Site Mitigation and Brownfields Reuse Program's (SMBRP's) EnviroStor database identifies sites that have known contamination or sites for which there may be reasons to investigate further. The database includes the following site types: Federal Superfund sites (National Priorities List (NPL)); State Response, including Military Facilities and State Superfund; Voluntary Cleanup; and School sites. EnviroStor provides similar information to the information that was available in CalSites, and provides additional site information, including, but not limited to, identification of formerly-contaminated properties that have been released for reuse, properties where environmental deed restrictions have been recorded to prevent inappropriate land uses, and risk characterization information that is used to assess potential impacts to public health and the environment at contaminated sites.

Date of Government Version: 08/28/2007
Database Release Frequency: Quarterly

Date of Last EDR Contact: 11/28/2007
Date of Next Scheduled Update: 02/25/2008

SECTION 3: DATABASES SEARCHED AND UPDATE DATES

...Continued...

CA SAN DIEGO CO. SAM: Environmental Case Listing

Source: San Diego County Department of Environmental Health
Telephone: 619-338-2371

The listing contains all underground tank release cases and projects pertaining to properties contaminated with hazardous substances that are actively under review by the Site Assessment and Mitigation Program.

Date of Government Version: 08/22/2007
Database Release Frequency: Varies

Date of Last EDR Contact: 01/04/2008
Date of Next Scheduled Update: 03/31/2008

CA DAY CARE: Licensed Child Care Facilities

Source: Department of Social Services
Telephone: 916-657-4041

Date of Government Version: Not reported
Database Release Frequency: N/A

Date of Last EDR Contact: Not reported
Date of Next Scheduled Update: Not reported

POTENTIAL SUPERFUND LIABILITY

PRP: Potentially Responsible Parties

Source: EPA
Telephone: 202-564-6064

A listing of verified Potentially Responsible Parties

Date of Government Version: 09/26/2007
Database Release Frequency: Quarterly

Date of Last EDR Contact: 01/02/2008
Date of Next Scheduled Update: 03/31/2008



EDR® Environmental
Data Resources Inc

EDR Site Report™

**3825 FABIAN WAY
3825 FABIAN WAY
PALO ALTO, CA**

Inquiry Number:

February 4, 2008

The Standard in Environmental Risk Information

440 Wheelers Farms Road
Milford, Connecticut 06461

Nationwide Customer Service

Telephone: 1-800-352-0050
Fax: 1-800-231-6802
Internet: www.edrnet.com

TABLE OF CONTENTS

The EDR-Site Report™ is a comprehensive presentation of government filings on a facility identified in a search of over 4 million government records from more than 600 federal, state and local environmental databases. The report is divided into three sections:

Section 1: Facility Summary Page 3

Summary of facility filings including a review of the following areas: waste management, waste disposal, multi-media issues, and Superfund liability.

Section 2: Facility Detail Reports Page 4

All available detailed information from databases where sites are identified.

Section 3: Databases Searched and Update Information. Page 5

Name, source, update dates, contact phone number and description of each of the databases searched for this report.

Thank you for your business.
Please contact EDR at 1-800-352-0050
with any questions or comments.

Disclaimer - Copyright and Trademark Notice

This report contains information obtained from a variety of public and other sources reasonably available to Environmental Data Resources, Inc. It cannot be concluded from this Report that coverage information for the target and surrounding properties does not exist from other sources. **NO WARRANTY EXPRESSED OR IMPLIED, IS MADE WHATSOEVER IN CONNECTION WITH THIS REPORT. ENVIRONMENTAL DATA RESOURCES, INC. SPECIFICALLY DISCLAIMS THE MAKING OF ANY SUCH WARRANTIES, INCLUDING WITHOUT LIMITATION, MERCHANTABILITY OR FITNESS FOR A PARTICULAR USE OR PURPOSE. ALL RISK IS ASSUMED BY THE USER. IN NO EVENT SHALL ENVIRONMENTAL DATA RESOURCES, INC. BE LIABLE TO ANYONE, WHETHER ARISING OUT OF ERRORS OR OMISSIONS, NEGLIGENCE, ACCIDENT OR ANY OTHER CAUSE, FOR ANY LOSS OR DAMAGE, INCLUDING, WITHOUT LIMITATION, SPECIAL, INCIDENTAL, CONSEQUENTIAL, OR EXEMPLARY DAMAGES. ANY LIABILITY ON THE PART OF ENVIRONMENTAL DATA RESOURCES, INC. IS STRICTLY LIMITED TO A REFUND OF THE AMOUNT PAID FOR THIS REPORT.** Purchaser accepts this report "AS IS". Any analyses, estimates, ratings, or risk codes provided in this report are provided for illustrative purposes only, and are not intended to provide, nor should they be interpreted as providing any facts regarding, or prediction or forecast of, any environmental risk for any property. Only a Phase I Environmental Site Assessment performed by an environmental professional can produce information regarding the environmental risk for any property. Additionally, the information provided in this Report is not to be construed as legal advice.

Copyright 2008 by Environmental Data Resources, Inc. All rights reserved. Reproduction in any media or format, in whole or in part, of any report or map of Environmental Data Resources, Inc., or its affiliates, is prohibited without prior written permission.

EDR and its logos (including Sanborn and Sanborn Map) are trademarks of Environmental Data Resources, Inc. or its affiliates. All other trademarks used herein are the property of their respective owners.

SECTION 1: FACILITY SUMMARY

FACILITY	FACILITY 1 3825 FABIAN WAY 3825 FABIAN WAY PALO ALTO, CA EDR ID #91202047
AREA	
WASTE MANAGEMENT Facility generates hazardous waste (RCRA)	NO
Facility treats, stores, or disposes of hazardous waste on-site (RCRA/TSDf)	NO
Facility has received Notices of Violations (RCRA/VIOL)	NO
Facility has been subject to RCRA administrative actions (RAATS)	NO
Facility has been subject to corrective actions (CORRACTS)	NO
Facility handles PCBs (PADS)	NO
Facility uses radioactive materials (MLTS)	NO
Facility manages registered aboveground storage tanks (AST)	NO
Facility manages registered underground storage tanks (UST)	NO
Facility has reported leaking underground storage tank incidents (LUST)	NO
Facility has reported emergency releases to the soil (ERNS)	YES - p4
Facility has reported hazardous material incidents to DOT (HMIRS)	NO
WASTE DISPOSAL Facility is a Superfund Site (NPL)	NO
Facility has a known or suspect abandoned, inactive or uncontrolled hazardous waste site (CERCLIS)	NO
Facility has a reported Superfund Lien on it (LIENS)	NO
Facility is listed as a state hazardous waste site (SHWS)	NO
Facility has disposed of solid waste on-site (SWF/LF)	NO
MULTIMEDIA Facility uses toxic chemicals and has notified EPA under SARA Title III, Section 313 (TRIS)	NO
Facility produces pesticides and has notified EPA under Section 7 of FIFRA (SSTS)	NO
Facility manufactures or imports toxic chemicals on the TSCA list (TSCA)	NO
Facility has inspections under FIFRA, TSCA or EPCRA (FTTS)	NO
Facility is listed in EPA's index system (FINDS)	NO
Facility is listed in a county/local unique database (LOCAL)	NO
POTENTIAL SUPERFUND LIABILITY Facility has a list of potentially responsible parties PRP	NO
TOTAL (YES)	1

SECTION 2: FACILITY DETAIL REPORTS

WASTE MANAGEMENT

Facility has reported emergency releases to the soil

DATABASE: Emergency Response Notification System (ERNS)

3825 FABIAN WAY
3825 FABIAN WAY
PALO ALTO, CA
EDR ID #91202047

ERNS:

Site ID: 91202047
Site location: 3825 FABIAN WAY
PALO ALTO, CA
County: SANTA CLARA
Report number: 55249
EPA region: 09
Spill date: 01/14/1991
Spill time: 10:00
Medium affected: Land
Damage: False
Damage \$ amount: 0.00
Number of injured: 0
Number of fatalities: 0
Notes: SOIL
Discharger: SPACE SYSTEM/LORAL
Discharger address: 3825 FABIAN WAY
PALO ALTO, CA 94303
Discharger county: Not reported
C.G. Unit: Not reported
EPA notified: False
Initial report: True
Updated report: True
Spill cause: Not reported
Spilled material: ACETONE (117 PPM)
Spill total qty: 0.00 UNK
In water: 0.00 NON
DOT #: Not reported
CAS: Not reported
Quantity (lbs): 0.00

Spilled material: 1,1,1-TRICHLOROETHANE (97 PPM)
Spill total qty: 0.00 UNK
In water: 0.00 NON
DOT #: Not reported
CAS: Not reported
Quantity (lbs): 0.00

Spilled material: ETHYLBENZENE (20 PPM)
Spill total qty: 0.00 UNK
In water: 0.00 NON
DOT #: Not reported
CAS: Not reported
Quantity (lbs): 0.00
Description: WASTE WATER CONTAINMENT TANK / THE TANK SEAL IS LEAKING, SUSPECTED CAUSE IS THAT
COLD WEATHER HAS DAMAGED THE SEAL.
Action: SECURED THE TANK AND PUMPED IT OUT. TAKING SOIL SAMPLES FOR FURTHER ANALYSIS.
Comments: TOTAL AMOUNT OF SPILLED WASTE WATER WAS APPROX 250 GALLONS.

SECTION 3: DATABASES SEARCHED AND UPDATE DATES

To maintain currency of the following federal, state and local databases, EDR contacts the appropriate government agency on a monthly or quarterly basis as required.

Elapsed ASTM days: Provides confirmation that this report meets or exceeds the 90-day updating requirement of the ASTM standard.

WASTE MANAGEMENT

RCRA-TSDF: RCRA - Transporters, Storage and Disposal

Source: Environmental Protection Agency
Telephone: 703-308-0035

RCRAInfo is EPA's comprehensive information system, providing access to data supporting the Resource Conservation and Recovery Act (RCRA) of 1976 and the Hazardous and Solid Waste Amendments (HSWA) of 1984. The database includes selective information on sites which generate, transport, store, treat and/or dispose of hazardous waste as defined by the Resource Conservation and Recovery Act (RCRA). Transporters are individuals or entities that move hazardous waste from the generator offsite to a facility that can recycle, treat, store, or dispose of the waste. TSDFs treat, store, or dispose of the waste.

Date of Government Version: 09/11/2007
Database Release Frequency: Quarterly

Date of Last EDR Contact: 12/21/2007
Date of Next Scheduled Update: 02/18/2008

RCRA-LQG: RCRA - Large Quantity Generators

Source: Environmental Protection Agency
Telephone: 703-308-0035

RCRAInfo is EPA's comprehensive information system, providing access to data supporting the Resource Conservation and Recovery Act (RCRA) of 1976 and the Hazardous and Solid Waste Amendments (HSWA) of 1984. The database includes selective information on sites which generate, transport, store, treat and/or dispose of hazardous waste as defined by the Resource Conservation and Recovery Act (RCRA). Large quantity generators (LQGs) generate over 1,000 kilograms (kg) of hazardous waste, or over 1 kg of acutely hazardous waste per month.

Date of Government Version: 09/11/2007
Database Release Frequency: Quarterly

Date of Last EDR Contact: 12/21/2007
Date of Next Scheduled Update: 02/18/2008

RCRA-SQG: RCRA - Small Quantity Generators

Source: Environmental Protection Agency
Telephone: 703-308-0035

RCRAInfo is EPA's comprehensive information system, providing access to data supporting the Resource Conservation and Recovery Act (RCRA) of 1976 and the Hazardous and Solid Waste Amendments (HSWA) of 1984. The database includes selective information on sites which generate, transport, store, treat and/or dispose of hazardous waste as defined by the Resource Conservation and Recovery Act (RCRA). Small quantity generators (SQGs) generate between 100 kg and 1,000 kg of hazardous waste per month.

Date of Government Version: 09/11/2007
Database Release Frequency: Quarterly

Date of Last EDR Contact: 12/21/2007
Date of Next Scheduled Update: 02/18/2008

RCRA-CESQG: RCRA - Conditionally Exempt Small Quantity Generator

Source: Environmental Protection Agency
Telephone: 703-308-0035

RCRAInfo is EPA's comprehensive information system, providing access to data supporting the Resource Conservation and Recovery Act (RCRA) of 1976 and the Hazardous and Solid Waste Amendments (HSWA) of 1984. The database includes selective information on sites which generate, transport, store, treat and/or dispose of hazardous waste as defined by the Resource Conservation and Recovery Act (RCRA). Conditionally exempt small quantity generators (CESQGs) generate less than 100 kg of hazardous waste, or less than 1 kg of acutely hazardous waste per month.

Date of Government Version: 09/11/2007
Database Release Frequency: Varies

Date of Last EDR Contact: 12/21/2007
Date of Next Scheduled Update: 02/18/2008

RCRA-NonGen: RCRA - Non Generators

Source: Environmental Protection Agency
Telephone: 703-308-0035

RCRAInfo is EPA's comprehensive information system, providing access to data supporting the Resource Conservation and Recovery Act (RCRA) of 1976 and the Hazardous and Solid Waste Amendments (HSWA) of 1984. The database includes selective information on sites which generate, transport, store, treat and/or dispose of hazardous waste as defined by the Resource Conservation and Recovery Act (RCRA). Non-Generators do not presently generate hazardous waste.

Date of Government Version: 09/11/2007
Database Release Frequency: Varies

Date of Last EDR Contact: 12/21/2007
Date of Next Scheduled Update: 02/18/2008

SECTION 3: DATABASES SEARCHED AND UPDATE DATES

...Continued...

BRS: Biennial Reporting System

Source: EPA/NTIS
Telephone: 800-424-9346

The Biennial Reporting System is a national system administered by the EPA that collects data on the generation and management of hazardous waste. BRS captures detailed data from two groups: Large Quantity Generators (LQG) and Treatment, Storage, and Disposal Facilities.

Date of Government Version: 12/31/2005
Database Release Frequency: Biennially

Date of Last EDR Contact: 12/13/2007
Date of Next Scheduled Update: 03/10/2008

RAATS: RCRA Administrative Action Tracking System

Source: EPA
Telephone: 202-564-4104

RCRA Administration Action Tracking System. RAATS contains records based on enforcement actions issued under RCRA pertaining to major violators and includes administrative and civil actions brought by the EPA. For administration actions after September 30, 1995, data entry in the RAATS database was discontinued. EPA will retain a copy of the database for historical records. It was necessary to terminate RAATS because a decrease in agency resources made it impossible to continue to update the information contained in the database.

Date of Government Version: 04/17/1995
Database Release Frequency: No Update Planned

Date of Last EDR Contact: 12/03/2007
Date of Next Scheduled Update: 03/03/2008

CORRACTS: Corrective Action Report

Source: EPA
Telephone: 800-424-9346

CORRACTS identifies hazardous waste handlers with RCRA corrective action activity.

Date of Government Version: 09/18/2007
Database Release Frequency: Quarterly

Date of Last EDR Contact: 12/03/2007
Date of Next Scheduled Update: 03/03/2008

PADS: PCB Activity Database System

Source: EPA
Telephone: 202-566-0500

PCB Activity Database. PADS Identifies generators, transporters, commercial storers and/or brokers and disposers of PCB's who are required to notify the EPA of such activities.

Date of Government Version: 04/12/2007
Database Release Frequency: Annually

Date of Last EDR Contact: 08/09/2007
Date of Next Scheduled Update: 11/05/2007

MLTS: Material Licensing Tracking System

Source: Nuclear Regulatory Commission
Telephone: 301-415-7169

MLTS is maintained by the Nuclear Regulatory Commission and contains a list of approximately 8,100 sites which possess or use radioactive materials and which are subject to NRC licensing requirements. To maintain currency, EDR contacts the Agency on a quarterly basis.

Date of Government Version: 10/04/2007
Database Release Frequency: Quarterly

Date of Last EDR Contact: 01/02/2008
Date of Next Scheduled Update: 03/31/2008

CA AST: Aboveground Petroleum Storage Tank Facilities

Source: State Water Resources Control Board
Telephone: 916-341-5712

Registered Aboveground Storage Tanks.

Date of Government Version: 09/17/2007
Database Release Frequency: Quarterly

Date of Last EDR Contact: 01/28/2008
Date of Next Scheduled Update: 04/28/2008

CA UST: Active UST Facilities

Source: SWRCB
Telephone: 866-480-1028

Active UST facilities gathered from the local regulatory agencies

Date of Government Version: 10/10/2007
Database Release Frequency: Semi-Annually

Date of Last EDR Contact: 01/09/2008
Date of Next Scheduled Update: 04/07/2008

SECTION 3: DATABASES SEARCHED AND UPDATE DATES

...Continued...

CA LUST: Geotracker's Leaking Underground Fuel Tank Report

Source: State Water Resources Control Board

Telephone: Not reported

Leaking Underground Storage Tank Incident Reports. LUST records contain an inventory of reported leaking underground storage tank incidents. Not all states maintain these records, and the information stored varies by state. For more information on a particular leaking underground storage tank sites, please contact the appropriate regulatory agency.

Date of Government Version: 10/10/2007
Database Release Frequency: Quarterly

Date of Last EDR Contact: 01/09/2008
Date of Next Scheduled Update: 04/07/2008

ERNS: Emergency Response Notification System

Source: National Response Center, United States Coast Guard

Telephone: 202-267-2180

Emergency Response Notification System. ERNS records and stores information on reported releases of oil and hazardous substances.

Date of Government Version: 12/31/2006
Database Release Frequency: Annually

Date of Last EDR Contact: 01/23/2008
Date of Next Scheduled Update: 04/21/2008

HMIRS: Hazardous Materials Information Reporting System

Source: U.S. Department of Transportation

Telephone: 202-366-4555

Hazardous Materials Incident Report System. HMIRS contains hazardous material spill incidents reported to DOT.

Date of Government Version: 10/01/2007
Database Release Frequency: Annually

Date of Last EDR Contact: 01/17/2008
Date of Next Scheduled Update: 04/14/2008

WASTE DISPOSAL

NPL: National Priority List

Source: EPA

Telephone: Not reported

National Priorities List (Superfund). The NPL is a subset of CERCLIS and identifies over 1,200 sites for priority cleanup under the Superfund Program. NPL sites may encompass relatively large areas. As such, EDR provides polygon coverage for over 1,000 NPL site boundaries produced by EPA's Environmental Photographic Interpretation Center (EPIC) and regional EPA offices.

Date of Government Version: 10/02/2007
Date Made Active at EDR: 12/28/2007
Database Release Frequency: Quarterly

Date of Data Arrival at EDR: 12/03/2007
Elapsed ASTM Days: 25
Date of Last EDR Contact: 01/28/2008

Proposed NPL: Proposed National Priority List Sites

Source: EPA

Telephone: Not reported

A site that has been proposed for listing on the National Priorities List through the issuance of a proposed rule in the Federal Register. EPA then accepts public comments on the site, responds to the comments, and places on the NPL those sites that continue to meet the requirements for listing.

Date of Government Version: 10/02/2007
Date Made Active at EDR: 12/28/2007
Database Release Frequency: Quarterly

Date of Data Arrival at EDR: 12/03/2007
Elapsed ASTM Days: 25
Date of Last EDR Contact: 01/28/2008

DELISTED NPL: National Priority List Deletions

Source: EPA

Telephone: Not reported

The National Oil and Hazardous Substances Pollution Contingency Plan (NCP) establishes the criteria that the EPA uses to delete sites from the NPL. In accordance with 40 CFR 300.425.(e), sites may be deleted from the NPL where no further response is appropriate.

Date of Government Version: 10/02/2007
Date Made Active at EDR: 12/28/2007
Database Release Frequency: Quarterly

Date of Data Arrival at EDR: 12/03/2007
Elapsed ASTM Days: 25
Date of Last EDR Contact: 01/28/2008

SECTION 3: DATABASES SEARCHED AND UPDATE DATES

...Continued...

CERCLIS: Comprehensive Environmental Response, Compensation, and Liability Information System

Source: EPA

Telephone: 703-412-9810

CERCLIS contains data on potentially hazardous waste sites that have been reported to the USEPA by states, municipalities, private companies and private persons, pursuant to Section 103 of the Comprehensive Environmental Response, Compensation, and Liability Act (CERCLA). CERCLIS contains sites which are either proposed to or on the National Priorities List (NPL) and sites which are in the screening and assessment phase for possible inclusion on the NPL.

Date of Government Version: 04/23/2007

Date Made Active at EDR: 08/29/2007

Database Release Frequency: Quarterly

Date of Data Arrival at EDR: 06/20/2007

Elapsed ASTM Days: 70

Date of Last EDR Contact: 12/06/2007

CERCLIS-NFRAP: CERCLIS No Further Remedial Action Planned

Source: EPA

Telephone: 703-412-9810

Archived sites are sites that have been removed and archived from the inventory of CERCLIS sites. Archived status indicates that, to the best of EPA's knowledge, assessment at a site has been completed and that EPA has determined no further steps will be taken to list this site on the National Priorities List (NPL), unless information indicates this decision was not appropriate or other considerations require a recommendation for listing at a later time. This decision does not necessarily mean that there is no hazard associated with a given site; it only means that, based upon available information, the location is not judged to be a potential NPL site.

Date of Government Version: 06/21/2007

Database Release Frequency: Quarterly

Date of Last EDR Contact: 12/06/2007

Date of Next Scheduled Update: 03/17/2008

ROD: Records Of Decision

Source: EPA

Telephone: 703-416-0223

Record of Decision. ROD documents mandate a permanent remedy at an NPL (Superfund) site containing technical and health information to aid in the cleanup.

Date of Government Version: 01/14/2008

Database Release Frequency: Annually

Date of Last EDR Contact: 01/02/2008

Date of Next Scheduled Update: 03/31/2008

NPL LIENS: Federal Superfund Liens

Source: EPA

Telephone: 202-564-4267

Federal Superfund Liens. Under the authority granted the USEPA by CERCLA of 1980, the USEPA has the authority to file liens against real property in order to recover remedial action expenditures or when the property owner received notification of potential liability. USEPA compiles a listing of filed notices of Superfund Liens.

Date of Government Version: 10/15/1991

Date Made Active at EDR: 03/30/1994

Database Release Frequency: No Update Planned

Date of Data Arrival at EDR: 02/02/1994

Elapsed ASTM Days: 56

Date of Last EDR Contact: 11/15/2007

CA SWF/LF (SWIS): Solid Waste Information System

Source: Integrated Waste Management Board

Telephone: 916-341-6320

Active, Closed and Inactive Landfills. SWF/LF records typically contain an inventory of solid waste disposal facilities or landfills. These may be active or inactive facilities or open dumps that failed to meet RCRA Section 4004 criteria for solid waste landfills or disposal sites.

Date of Government Version: 09/10/2007

Database Release Frequency: Quarterly

Date of Last EDR Contact: 12/13/2007

Date of Next Scheduled Update: 03/10/2008

MULTIMEDIA

TRIS: Toxic Chemical Release Inventory System

Source: EPA

Telephone: 202-566-0250

Toxic Release Inventory System. TRIS identifies facilities which release toxic chemicals to the air, water and land in reportable quantities under SARA Title III Section 313.

Date of Government Version: 12/31/2005

Database Release Frequency: Annually

Date of Last EDR Contact: 12/18/2007

Date of Next Scheduled Update: 03/17/2008

SECTION 3: DATABASES SEARCHED AND UPDATE DATES

...Continued...

SSTS: Section 7 Tracking Systems

Source: EPA

Telephone: 202-564-4203

Section 7 of the Federal Insecticide, Fungicide and Rodenticide Act, as amended (92 Stat. 829) requires all registered pesticide-producing establishments to submit a report to the Environmental Protection Agency by March 1st each year. Each establishment must report the types and amounts of pesticides, active ingredients and devices being produced, and those having been produced and sold or distributed in the past year.

Date of Government Version: 12/31/2005

Database Release Frequency: Annually

Date of Last EDR Contact: 01/28/2008

Date of Next Scheduled Update: 04/14/2008

TSCA: Toxic Substances Control Act

Source: EPA

Telephone: 202-260-5521

Toxic Substances Control Act. TSCA identifies manufacturers and importers of chemical substances included on the TSCA Chemical Substance Inventory list. It includes data on the production volume of these substances by plant site.

Date of Government Version: 12/31/2002

Database Release Frequency: N/A

Date of Last EDR Contact: 01/28/2008

Date of Next Scheduled Update: 04/14/2008

FTTS: FIFRA/ TSCA Tracking System - FIFRA (Federal Insecticide, Fungicide, & Rodenticide Act)/TSCA (Toxic Substances Control Act)

Source: EPA/Office of Prevention, Pesticides and Toxic Substances

Telephone: 202-566-1667

FTTS tracks administrative cases and pesticide enforcement actions and compliance activities related to FIFRA, TSCA and EPCRA (Emergency Planning and Community Right-to-Know Act). To maintain currency, EDR contacts the Agency on a quarterly basis.

Date of Government Version: 01/15/2008

Database Release Frequency: Quarterly

Date of Last EDR Contact: 12/17/2007

Date of Next Scheduled Update: 03/17/2008

FTTS INSP: FIFRA/ TSCA Tracking System - FIFRA (Federal Insecticide, Fungicide, & Rodenticide Act)/TSCA (Toxic Substances Control Act)

Source: EPA

Telephone: 202-566-1667

A listing of FIFRA/TSCA Tracking System (FTTS) inspections and enforcements.

Date of Government Version: 01/15/2008

Database Release Frequency: Quarterly

Date of Last EDR Contact: 12/17/2007

Date of Next Scheduled Update: 03/17/2008

FINDS: Facility Index System/Facility Registry System

Source: EPA

Telephone: Not reported

Facility Index System. FINDS contains both facility information and 'pointers' to other sources that contain more detail. EDR includes the following FINDS databases in this report: PCS (Permit Compliance System), AIRS (Aerometric Information Retrieval System), DOCKET (Enforcement Docket used to manage and track information on civil judicial enforcement cases for all environmental statutes), FURS (Federal Underground Injection Control), C-DOCKET (Criminal Docket System used to track criminal enforcement actions for all environmental statutes), FFIS (Federal Facilities Information System), STATE (State Environmental Laws and Statutes), and PADS (PCB Activity Data System).

Date of Government Version: 10/18/2007

Database Release Frequency: Quarterly

Date of Last EDR Contact: 01/02/2008

Date of Next Scheduled Update: 03/31/2008

RMP: Risk Management Plans

Source: Environmental Protection Agency

Telephone: 202-564-8600

When Congress passed the Clean Air Act Amendments of 1990, it required EPA to publish regulations and guidance for chemical accident prevention at facilities using extremely hazardous substances. The Risk Management Program Rule (RMP Rule) was written to implement Section 112(r) of these amendments. The rule, which built upon existing industry codes and standards, requires companies of all sizes that use certain flammable and toxic substances to develop a Risk Management Program, which includes a(n): Hazard assessment that details the potential effects of an accidental release, an accident history of the last five years, and an evaluation of worst-case and alternative accidental releases; Prevention program that includes safety precautions and maintenance, monitoring, and employee training measures; and Emergency response program that spells out emergency health care, employee training measures and procedures for informing the public and response agencies (e.g the fire department) should an accident occur.

Date of Government Version: 11/01/2007

Database Release Frequency: Varies

Date of Last EDR Contact: 11/15/2007

Date of Next Scheduled Update: 02/18/2008

SECTION 3: DATABASES SEARCHED AND UPDATE DATES

...Continued...

STORMWATER: Storm Water General Permits

Source: Environmental Protection Agency
Telephone: 202-564-0746
A listing of all facilities with Storm Water General Permits.

Date of Government Version: 06/02/2005
Database Release Frequency: Quarterly

Date of Last EDR Contact: 01/02/2008
Date of Next Scheduled Update: 03/31/2008

US ENG CONTROLS: Engineering Controls Sites List

Source: Environmental Protection Agency
Telephone: 703-603-8905
A listing of sites with engineering controls in place. Engineering controls include various forms of caps, building foundations, liners, and treatment methods to create pathway elimination for regulated substances to enter environmental media or effect human health.

Date of Government Version: 07/16/2007
Database Release Frequency: Varies

Date of Last EDR Contact: 01/02/2008
Date of Next Scheduled Update: 03/31/2008

US INST CONTROL: Sites with Institutional Controls

Source: Environmental Protection Agency
Telephone: 703-603-8905
A listing of sites with institutional controls in place. Institutional controls include administrative measures, such as groundwater use restrictions, construction restrictions, property use restrictions, and post remediation care requirements intended to prevent exposure to contaminants remaining on site. Deed restrictions are generally required as part of the institutional controls.

Date of Government Version: 07/16/2007
Database Release Frequency: Varies

Date of Last EDR Contact: 01/02/2008
Date of Next Scheduled Update: 03/31/2008

INDIAN LUST R1: Leaking Underground Storage Tanks on Indian Land

Source: EPA Region 1
Telephone: 617-918-1313
A listing of leaking underground storage tank locations on Indian Land.

Date of Government Version: 12/01/2006
Database Release Frequency: Varies

Date of Last EDR Contact: 11/15/2007
Date of Next Scheduled Update: 02/18/2008

RADINFO: Radiation Information Database

Source: Environmental Protection Agency
Telephone: 202-343-9775
The Radiation Information Database (RADINFO) contains information about facilities that are regulated by U.S. Environmental Protection Agency (EPA) regulations for radiation and radioactivity.

Date of Government Version: 10/30/2007
Database Release Frequency: Quarterly

Date of Last EDR Contact: 01/31/2008
Date of Next Scheduled Update: 04/28/2008

LUCIS: Land Use Control Information System

Source: Department of the Navy
Telephone: 843-820-7326
LUCIS contains records of land use control information pertaining to the former Navy Base Realignment and Closure properties.

Date of Government Version: 12/09/2005
Database Release Frequency: Varies

Date of Last EDR Contact: 12/10/2007
Date of Next Scheduled Update: 03/10/2008

CDL: Clandestine Drug Labs

Source: Drug Enforcement Administration
Telephone: 202-307-1000
A listing of clandestine drug lab locations. The U.S. Department of Justice ("the Department") provides this web site as a public service. It contains addresses of some locations where law enforcement agencies reported they found chemicals or other items that indicated the presence of either clandestine drug laboratories or dumpsites. In most cases, the source of the entries is not the Department, and the Department has not verified the entry and does not guarantee its accuracy. Members of the public must verify the accuracy of all entries by, for example, contacting local law enforcement and local health departments.

Date of Government Version: 09/01/2007
Database Release Frequency: Quarterly

Date of Last EDR Contact: 12/28/2007
Date of Next Scheduled Update: 03/24/2008

SECTION 3: DATABASES SEARCHED AND UPDATE DATES

...Continued...

CA HIST CAL-SITES: Historical Calsites Database

Source: Department of Toxic Substance Control
Telephone: 916-323-3400

The Calsites database contains potential or confirmed hazardous substance release properties. In 1996, California EPA reevaluated and significantly reduced the number of sites in the Calsites database. No longer updated by the state agency. It has been replaced by ENVIROSTOR.

Date of Government Version: 08/08/2005
Database Release Frequency: No Update Planned

Date of Last EDR Contact: 11/26/2007
Date of Next Scheduled Update: 02/25/2008

CA CA BOND EXP. PLAN: Bond Expenditure Plan

Source: Department of Health Services
Telephone: 916-255-2118

Department of Health Services developed a site-specific expenditure plan as the basis for an appropriation of Hazardous Substance Cleanup Bond Act funds. It is not updated.

Date of Government Version: 01/01/1989
Database Release Frequency: No Update Planned

Date of Last EDR Contact: 05/31/1994
Date of Next Scheduled Update: Not reported

CA SCH: School Property Evaluation Program

Source: Department of Toxic Substances Control
Telephone: 916-323-3400

This category contains proposed and existing school sites that are being evaluated by DTSC for possible hazardous materials contamination. In some cases, these properties may be listed in the CalSites category depending on the level of threat to public health and safety or the environment they pose.

Date of Government Version: 08/28/2007
Database Release Frequency: Quarterly

Date of Last EDR Contact: 11/28/2007
Date of Next Scheduled Update: 02/25/2008

CA TOXIC PITS: Toxic Pits Cleanup Act Sites

Source: State Water Resources Control Board
Telephone: 916-227-4364

Toxic PITS Cleanup Act Sites. TOXIC PITS identifies sites suspected of containing hazardous substances where cleanup has not yet been completed.

Date of Government Version: 07/01/1995
Database Release Frequency: No Update Planned

Date of Last EDR Contact: 01/28/2008
Date of Next Scheduled Update: 04/28/2008

CA CA WDS: Waste Discharge System

Source: State Water Resources Control Board
Telephone: 916-341-5227

Sites which have been issued waste discharge requirements.

Date of Government Version: 06/19/2007
Database Release Frequency: Quarterly

Date of Last EDR Contact: 12/17/2007
Date of Next Scheduled Update: 03/17/2008

CA WMUDS/SWAT: Waste Management Unit Database

Source: State Water Resources Control Board
Telephone: 916-227-4448

Waste Management Unit Database System. WMUDS is used by the State Water Resources Control Board staff and the Regional Water Quality Control Boards for program tracking and inventory of waste management units. WMUDS is composed of the following databases: Facility Information, Scheduled Inspections Information, Waste Management Unit Information, SWAT Program Information, SWAT Report Summary Information, SWAT Report Summary Data, Chapter 15 (formerly Subchapter 15) Information, Chapter 15 Monitoring Parameters, TPCA Program Information, RCRA Program Information, Closure Information, and Interested Parties Information.

Date of Government Version: 04/01/2000
Database Release Frequency: Quarterly

Date of Last EDR Contact: 12/03/2007
Date of Next Scheduled Update: 03/03/2008

CA CORTESE: "Cortese" Hazardous Waste & Substances Sites List

Source: CAL EPA/Office of Emergency Information
Telephone: 916-323-3400

The sites for the list are designated by the State Water Resource Control Board (LUST), the Integrated Waste Board (SWF/LS), and the Department of Toxic Substances Control (Cal-Sites). This listing is no longer updated by the state agency.

Date of Government Version: 04/01/2001
Database Release Frequency: No Update Planned

Date of Last EDR Contact: 01/21/2008
Date of Next Scheduled Update: 04/21/2008

SECTION 3: DATABASES SEARCHED AND UPDATE DATES

...Continued...

CA SWRCY: Recycler Database

Source: Department of Conservation
Telephone: 916-323-3836
A listing of recycling facilities in California.

Date of Government Version: 10/09/2007
Database Release Frequency: Quarterly

Date of Last EDR Contact: 01/09/2008
Date of Next Scheduled Update: 04/07/2008

CA CA FID UST: Facility Inventory Database

Source: California Environmental Protection Agency
Telephone: 916-341-5851
The Facility Inventory Database (FID) contains a historical listing of active and inactive underground storage tank locations from the State Water Resource Control Board. Refer to local/county source for current data.

Date of Government Version: 10/31/1994
Database Release Frequency: No Update Planned

Date of Last EDR Contact: 12/28/1998
Date of Next Scheduled Update: Not reported

CA SLIC: Statewide SLIC Cases

Source: State Water Resources Control Board
Telephone: 866-480-1028
The SLIC (Spills, Leaks, Investigations and Cleanup) program is designed to protect and restore water quality from spills, leaks, and similar discharges.

Date of Government Version: 10/10/2007
Database Release Frequency: Varies

Date of Last EDR Contact: 01/09/2008
Date of Next Scheduled Update: 04/07/2008

CA Sacramento Co. CS: CS - Contaminated Sites

Source: Sacramento County Environmental Management
Telephone: 916-875-8406
List of sites where unauthorized releases of potentially hazardous materials have occurred.

Date of Government Version: 10/29/2007
Database Release Frequency: Quarterly

Date of Last EDR Contact: 01/28/2008
Date of Next Scheduled Update: 04/28/2008

CA CS: Contaminated Sites

Source: Alameda County Environmental Health Services
Telephone: 510-567-6700
A listing of contaminated sites overseen by the Toxic Release Program (oil and groundwater contamination from chemical releases and spills) and the Leaking Underground Storage Tank Program (soil and ground water contamination from leaking petroleum USTs).

Date of Government Version: 10/22/2007
Database Release Frequency: Semi-Annually

Date of Last EDR Contact: 01/21/2008
Date of Next Scheduled Update: 04/21/2008

CA HIST LUST SANTA CLARA: Fuel Leak Site Activity Report

Source: Santa Clara Valley Water District
Telephone: 408-265-2600
A listing of open and closed leaking underground storage tanks. This listing is no longer updated by the county. Leaking underground storage tanks are now handled by the Department of Environmental Health.

Date of Government Version: 03/29/2005
Database Release Frequency: No Update Planned

Date of Last EDR Contact: 12/26/2007
Date of Next Scheduled Update: 03/24/2008

CA AOCONCERN: San Gabriel Valley Areas of Concern

Source: EPA Region 9
Telephone: 415-972-3178
San Gabriel Valley areas where VOC contamination is at or above the MCL as designated by region 9 EPA office.

Date of Government Version: 12/31/1998
Database Release Frequency: No Update Planned

Date of Last EDR Contact: 01/17/2008
Date of Next Scheduled Update: 04/14/2008

SECTION 3: DATABASES SEARCHED AND UPDATE DATES

...Continued...

CA HIST UST: Hazardous Substance Storage Container Database

Source: State Water Resources Control Board
Telephone: 916-341-5851

The Hazardous Substance Storage Container Database is a historical listing of UST sites.
Refer to local/county source for current data.

Date of Government Version: 10/15/1990
Database Release Frequency: No Update Planned

Date of Last EDR Contact: 07/26/2001
Date of Next Scheduled Update: Not reported

CA LIENS: Environmental Liens Listing

Source: Department of Toxic Substances Control
Telephone: 916-323-3400

A listing of property locations with environmental liens for California where DTSC is a lien holder.

Date of Government Version: 08/27/2007
Database Release Frequency: Varies

Date of Last EDR Contact: 02/05/2008
Date of Next Scheduled Update: 05/05/2008

CA PLACER CO. MS: Master List of Facilities

Source: Placer County Health and Human Services
Telephone: 530-889-7312

List includes aboveground tanks, underground tanks and cleanup sites.

Date of Government Version: 07/23/2007
Database Release Frequency: Semi-Annually

Date of Last EDR Contact: 12/17/2007
Date of Next Scheduled Update: 03/17/2008

CA Fresno Co. CUPA: CUPA Resources List

Source: Dept. of Community Health
Telephone: 559-445-3271

Certified Unified Program Agency. CUPA's are responsible for implementing a unified hazardous materials and hazardous waste management regulatory program. The agency provides oversight of businesses that deal with hazardous materials, operate underground storage tanks or aboveground storage tanks.

Date of Government Version: 10/09/2007
Database Release Frequency: Semi-Annually

Date of Last EDR Contact: 01/17/2008
Date of Next Scheduled Update: 02/04/2008

CA CONTRA COSTA CO. SITE LIST: Site List

Source: Contra Costa Health Services Department
Telephone: 925-646-2286

List includes sites from the underground tank, hazardous waste generator and business plan/2185 programs.

Date of Government Version: 09/11/2007
Database Release Frequency: Semi-Annually

Date of Last EDR Contact: 11/26/2007
Date of Next Scheduled Update: 02/25/2008

CA SAN JOSE HAZMAT: Hazardous Material Facilities

Source: City of San Jose Fire Department
Telephone: 408-277-4659

Hazardous material facilities, including underground storage tank sites.

Date of Government Version: 09/17/2007
Database Release Frequency: Annually

Date of Last EDR Contact: 12/17/2007
Date of Next Scheduled Update: 03/03/2008

CA SWEEPS UST: SWEEPS UST Listing

Source: State Water Resources Control Board
Telephone: Not reported

Statewide Environmental Evaluation and Planning System. This underground storage tank listing was updated and maintained by a company contacted by the SWRCB in the early 1980's. The listing is no longer updated or maintained. The local agency is the contact for more information on a site on the SWEEPS list.

Date of Government Version: 06/01/1994
Database Release Frequency: No Update Planned

Date of Last EDR Contact: 06/03/2005
Date of Next Scheduled Update: Not reported

SECTION 3: DATABASES SEARCHED AND UPDATE DATES

...Continued...

CA CHMIRS: California Hazardous Material Incident Report System

Source: Office of Emergency Services

Telephone: 916-845-8400

California Hazardous Material Incident Reporting System. CHMIRS contains information on reported hazardous material incidents (accidental releases or spills).

Date of Government Version: 12/31/2005

Database Release Frequency: Varies

Date of Last EDR Contact: 11/15/2007

Date of Next Scheduled Update: 02/18/2008

CA NOTIFY 65: Proposition 65 Records

Source: State Water Resources Control Board

Telephone: 916-445-3846

Proposition 65 Notification Records. NOTIFY 65 contains facility notifications about any release which could impact drinking water and thereby expose the public to a potential health risk.

Date of Government Version: 10/21/1993

Database Release Frequency: No Update Planned

Date of Last EDR Contact: 01/15/2008

Date of Next Scheduled Update: 04/14/2008

CA LA Co. Site Mitigation: Site Mitigation List

Source: Community Health Services

Telephone: 323-890-7806

Industrial sites that have had some sort of spill or complaint.

Date of Government Version: 05/30/2007

Database Release Frequency: Annually

Date of Last EDR Contact: 11/13/2007

Date of Next Scheduled Update: 02/11/2008

CA Orange Co. Industrial Site: List of Industrial Site Cleanups

Source: Health Care Agency

Telephone: 714-834-3446

Petroleum and non-petroleum spills.

Date of Government Version: 08/01/2007

Database Release Frequency: Annually

Date of Last EDR Contact: 12/06/2007

Date of Next Scheduled Update: 03/03/2008

CA DEED: Deed Restriction Listing

Source: Department of Toxic Substances Control

Telephone: 916-323-3400

Site Mitigation and Brownfields Reuse Program Facility Sites with Deed Restrictions & Hazardous Waste Management Program Facility Sites with Deed / Land Use Restriction. The DTSC Site Mitigation and Brownfields Reuse Program (SMBRP) list includes sites cleaned up under the program's oversight and generally does not include current or former hazardous waste facilities that required a hazardous waste facility permit. The list represents deed restrictions that are active. Some sites have multiple deed restrictions. The DTSC Hazardous Waste Management Program (HWMP) has developed a list of current or former hazardous waste facilities that have a recorded land use restriction at the local county recorder's office. The land use restrictions on this list were required by the DTSC HWMP as a result of the presence of hazardous substances that remain on site after the facility (or part of the facility) has been closed or cleaned up. The types of land use restriction include deed notice, deed restriction, or a land use restriction that binds current and future owners.

Date of Government Version: 10/02/2007

Database Release Frequency: Semi-Annually

Date of Last EDR Contact: 01/04/2008

Date of Next Scheduled Update: 03/31/2008

CA VCP: Voluntary Cleanup Program Properties

Source: Department of Toxic Substances Control

Telephone: 916-323-3400

Contains low threat level properties with either confirmed or unconfirmed releases and the project proponents have request that DTSC oversee investigation and/or cleanup activities and have agreed to provide coverage for DTSC's costs.

Date of Government Version: 08/28/2007

Database Release Frequency: Quarterly

Date of Last EDR Contact: 11/28/2007

Date of Next Scheduled Update: 02/25/2008

SECTION 3: DATABASES SEARCHED AND UPDATE DATES

...Continued...

CA DRYCLEANERS: Cleaner Facilities

Source: Department of Toxic Substance Control
Telephone: 916-327-4498

A list of drycleaner related facilities that have EPA ID numbers. These are facilities with certain SIC codes: power laundries, family and commercial; garment pressing and cleaner's agents; linen supply; coin-operated laundries and cleaning; drycleaning plants, except rugs; carpet and upholster cleaning; industrial launderers; laundry and garment services.

Date of Government Version: 07/31/2007
Database Release Frequency: Annually

Date of Last EDR Contact: 01/02/2008
Date of Next Scheduled Update: 03/31/2008

CA LOS ANGELES CO. HMS: HMS: Street Number List

Source: Department of Public Works
Telephone: 626-458-3517
Industrial Waste and Underground Storage Tank Sites.

Date of Government Version: 07/11/2007
Database Release Frequency: Semi-Annually

Date of Last EDR Contact: 11/13/2007
Date of Next Scheduled Update: 02/11/2008

CA WIP: Well Investigation Program Case List

Source: Los Angeles Water Quality Control Board
Telephone: 213-576-6726

Well Investigation Program case in the San Gabriel and San Fernando Valley area.

Date of Government Version: 09/30/2007
Database Release Frequency: Varies

Date of Last EDR Contact: 01/23/2008
Date of Next Scheduled Update: 04/21/2008

CA VENTURA CO. BWT: Business Plan, Hazardous Waste Producers, and Operating Underground Tanks

Source: Ventura County Environmental Health Division
Telephone: 805-654-2813

The BWT list indicates by site address whether the Environmental Health Division has Business Plan (B), Waste Producer (W), and/or Underground Tank (T) information.

Date of Government Version: 08/24/2007
Database Release Frequency: Quarterly

Date of Last EDR Contact: 12/13/2007
Date of Next Scheduled Update: 03/10/2008

CA CDL: Clandestine Drug Labs

Source: Department of Toxic Substances Control
Telephone: 916-255-6504

A listing of drug lab locations. Listing of a location in this database does not indicate that any illegal drug lab materials were or were not present there, and does not constitute a determination that the location either requires or does not require additional cleanup work.

Date of Government Version: 09/30/2007
Database Release Frequency: Varies

Date of Last EDR Contact: 01/21/2008
Date of Next Scheduled Update: 04/21/2008

CA SAN DIEGO CO. HMMD: Hazardous Materials Management Division Database

Source: Hazardous Materials Management Division
Telephone: 619-338-2268

The database includes: HE58 - This report contains the business name, site address, business phone number, establishment 'H' permit number, type of permit, and the business status. HE17 - In addition to providing the same information provided in the HE58 listing, HE17 provides inspection dates, violations received by the establishment, hazardous waste generated, the quantity, method of storage, treatment/disposal of waste and the hauler, and information on underground storage tanks. Unauthorized Release List - Includes a summary of environmental contamination cases in San Diego County (underground tank cases, non-tank cases, groundwater contamination, and soil contamination are included.)

Date of Government Version: 05/16/2005
Database Release Frequency: Quarterly

Date of Last EDR Contact: 01/04/2008
Date of Next Scheduled Update: 03/31/2008

CA Sacramento Co. ML: ML - Regulatory Compliance Master List

Source: Sacramento County Environmental Management
Telephone: 916-875-8406

Any business that has hazardous materials on site - hazardous material storage sites, underground storage tanks, waste generators.

Date of Government Version: 10/29/2007
Database Release Frequency: Quarterly

Date of Last EDR Contact: 01/28/2008
Date of Next Scheduled Update: 04/28/2008

SECTION 3: DATABASES SEARCHED AND UPDATE DATES

...Continued...

CA San Bern. Co. Permit: Hazardous Material Permits

Source: San Bernardino County Fire Department Hazardous Materials Division
Telephone: 909-387-3041

This listing includes underground storage tanks, medical waste handlers/generators, hazardous materials handlers, hazardous waste generators, and waste oil generators/handlers.

Date of Government Version: 09/27/2007
Database Release Frequency: Quarterly

Date of Last EDR Contact: 12/03/2007
Date of Next Scheduled Update: 12/03/2007

CA San Mateo Co. BI: Business Inventory

Source: San Mateo County Environmental Health Services Division
Telephone: 650-363-1921

List includes Hazardous Materials Business Plan, hazardous waste generators, and underground storage tanks.

Date of Government Version: 10/24/2007
Database Release Frequency: Annually

Date of Last EDR Contact: 10/09/2007
Date of Next Scheduled Update: 01/07/2008

CA RESPONSE: State Response Sites

Source: Department of Toxic Substances Control
Telephone: 916-323-3400

Identifies confirmed release sites where DTSC is involved in remediation, either in a lead or oversight capacity. These confirmed release sites are generally high-priority and high potential risk.

Date of Government Version: 08/28/2007
Database Release Frequency: Quarterly

Date of Last EDR Contact: 11/28/2007
Date of Next Scheduled Update: 02/25/2008

CA HAZNET: Facility and Manifest Data

Source: California Environmental Protection Agency
Telephone: 916-255-1136

Facility and Manifest Data. The data is extracted from the copies of hazardous waste manifests received each year by the DTSC. The annual volume of manifests is typically 700,000 - 1,000,000 annually, representing approximately 350,000 - 500,000 shipments. Data are from the manifests submitted without correction, and therefore many contain some invalid values for data elements such as generator ID, TSD ID, waste category, and disposal method.

Date of Government Version: 12/31/2006
Database Release Frequency: Annually

Date of Last EDR Contact: 11/07/2007
Date of Next Scheduled Update: 02/04/2008

CA EMI: Emissions Inventory Data

Source: California Air Resources Board
Telephone: 916-322-2990

Toxics and criteria pollutant emissions data collected by the ARB and local air pollution agencies.

Date of Government Version: 12/31/2005
Database Release Frequency: Varies

Date of Last EDR Contact: 01/18/2008
Date of Next Scheduled Update: 04/14/2008

CA HAULERS: Registered Waste Tire Haulers Listing

Source: Integrated Waste Management Board
Telephone: 916-341-6422

A listing of registered waste tire haulers.

Date of Government Version: 09/17/2007
Database Release Frequency: Varies

Date of Last EDR Contact: 02/05/2008
Date of Next Scheduled Update: 03/10/2008

CA ENVIROSTOR: EnviroStor Database

Source: Department of Toxic Substances Control
Telephone: 916-323-3400

The Department of Toxic Substances Control's (DTSC's) Site Mitigation and Brownfields Reuse Program's (SMBRP's) EnviroStor database identifies sites that have known contamination or sites for which there may be reasons to investigate further. The database includes the following site types: Federal Superfund sites (National Priorities List (NPL)); State Response, including Military Facilities and State Superfund; Voluntary Cleanup; and School sites. EnviroStor provides similar information to the information that was available in CalSites, and provides additional site information, including, but not limited to, identification of formerly-contaminated properties that have been released for reuse, properties where environmental deed restrictions have been recorded to prevent inappropriate land uses, and risk characterization information that is used to assess potential impacts to public health and the environment at contaminated sites.

Date of Government Version: 08/28/2007
Database Release Frequency: Quarterly

Date of Last EDR Contact: 11/28/2007
Date of Next Scheduled Update: 02/25/2008

SECTION 3: DATABASES SEARCHED AND UPDATE DATES

...Continued...

CA SAN DIEGO CO. SAM: Environmental Case Listing

Source: San Diego County Department of Environmental Health
Telephone: 619-338-2371

The listing contains all underground tank release cases and projects pertaining to properties contaminated with hazardous substances that are actively under review by the Site Assessment and Mitigation Program.

Date of Government Version: 08/22/2007
Database Release Frequency: Varies

Date of Last EDR Contact: 01/04/2008
Date of Next Scheduled Update: 03/31/2008

CA DAY CARE: Licensed Child Care Facilities

Source: Department of Social Services
Telephone: 916-657-4041

Date of Government Version: Not reported
Database Release Frequency: N/A

Date of Last EDR Contact: Not reported
Date of Next Scheduled Update: Not reported

POTENTIAL SUPERFUND LIABILITY

PRP: Potentially Responsible Parties

Source: EPA
Telephone: 202-564-6064

A listing of verified Potentially Responsible Parties

Date of Government Version: 09/26/2007
Database Release Frequency: Quarterly

Date of Last EDR Contact: 01/02/2008
Date of Next Scheduled Update: 03/31/2008

APPENDIX B

Site Investigation Report for U.S. 101 Auxiliary Lanes Project

04/SCL/101/ PM 48.97/52.17
EA 04-4A3301
VTA Contract Number: S07065
URS Project Number: 28649951

SITE INVESTIGATION REPORT HIGHWAY 101 AUXILIARY LANES PROJECT

Prepared for
Santa Clara Valley Transportation Agency

May 19, 2010

URS

URS Corporation
100 West San Fernando Street, Suite 200
San Jose, California 95113
408-297-9585



May 19, 2010

Mr. Paul Mai
Office of Design South Santa Clara B
111 Grand Avenue
Oakland, CA 94623-0660

Re: **Revised Report**
Site Investigation Report
Highway 101 Auxiliary Lanes Project
04/SCL/101/ PM 48.97/52.17
EA 04-4A3301
VTA Contract Number S07065
URS Project Number: 28649951

Dear Mr. Mai:

Attached is a copy of the above referenced report. The conclusions and recommendations present our professional judgments and opinions based upon the findings identified in this report.

The report has been revised since the draft from August 2009, to incorporate the revised results from additional statistical analysis that has been undertaken with respect to lead. The groupings of soil samples used within the statistical analysis were amended to reduce the amount of soil that is subject to reuse restrictions.

The following table shows how the original sample groupings (from the August 2009 analysis and report) were re-grouped for the current statistical analysis and attached report. To avoid confusion, the revised report makes no mention of the original groupings.

Original Group (Aug 2009 Report)	Northern Limit Station	Southern Limit Station	Depth*	Revised Group (as used in attached report)
Southbound				
1	Northern end of project	50+00	0-1 ft	1A
1	Northern end of project	50+00	1-3 ft	1B
2A	50+00	113+00	0-1 ft	1A
2B	50+00	113+00	1-3 ft	1B
3A	113+00	197+00	0-0.5 ft	2A
3B	113+00	197+00	0.5-3 ft	2B



Original Group (Aug 2009 Report)	Northern Limit Station	Southern Limit Station	Depth*	Revised Group (as used in attached report)
4	197+00	Southern Project Limit	0-0.5 ft	2A
4	197+00	Southern Project Limit	0.5-3 ft	2B
Northbound				
5	Northern Project Limit	70+00	0-1.5 ft	3A
5	Northern Project Limit	70+00	1.5-3 ft	3B
6A	70+00	105+00	0-1.5 ft	3A
6B	70+00	105+00	1.5-3 ft	3B
7A	105+00	159+00	0-1.5 ft	4A
7B	105+00	159+00	1.5-3 ft	4B
8A	159+00	Southern Project Limit	0-1 ft	5A
8B	159+00	Southern Project Limit	1-3 ft	5B

Based on the revised groupings, the following reuse and disposal requirements apply.

Group	Northern Limit Station	Southern Limit Station	Depth*	Reuse Restriction	Disposal Requirement
Southbound					
1A	Northern Project Limit	113+00	0-1 ft	Below pavement, > 5' above the groundwater table	Cal-Hazardous, or out- of-state
1B	Northern Project Limit	113+00	1-3 ft	None	Non-Hazardous
2A	113+00	Southern Project Limit	0-0.5 ft	Below pavement, > 5' above the groundwater table	Cal-Hazardous, or out- of-state
2B	113+00	Southern Project Limit	0.5-3 ft	None	Non-Hazardous
Northbound					
3A	Northern Project Limit	105+00	0-1.5 ft	Below pavement, > 5' above the groundwater table	Cal-Hazardous, or out- of-state
3B	Northern Project Limit	105+00	1.5-3 ft	None	Cal-Hazardous, or out- of-state
4A	105+00	159+00	0-1.5 ft	Below pavement, > 5' above the groundwater table	Cal-Hazardous, or out- of-state
4B	105+00	159+00	1.5-3 ft	None	Non-Hazardous
5A	159+00	Southern Project Limit	0-1 ft	Below pavement, > 5' above the groundwater table	Cal-Hazardous, or out- of-state
5B	159+00	Southern Project Limit	1-3 ft	None	Non-Hazardous



Please note that as discussed in the August 2009 report, selected areas with higher than typical lead known as "hot spots" at 5 locations are to be preliminarily excavated and off-hauled. In addition to those 5 locations, samples associated with a hot spot at boring N-1-4 has also been removed from the sample set as the analytical results would have negatively impacted soil reuse potential. Soil associated with this boring will be separately excavated and managed.

In addition, sampling related to an additional right of way acquisition area identified as the "Peery Property" was performed subsequent to the initial draft; the results of this sampling effort are discussed in this revised report.

Please do not hesitate to contact us if there are any questions or comments.

Sincerely,
URS Corporation

A handwritten signature in blue ink, appearing to read "Christopher Lillie".

Christopher Lillie, P.E.
Deputy Project Manager

A handwritten signature in blue ink, appearing to read "Patrick D. Walz".

Patrick D. Walz, P.E.
Project Environmental Task Leader

TABLE OF CONTENTS

Executive Summary.....	ES-1
1. Section 1 Introduction.....	1-1
2. Section 2 Sampling and Analysis Activities.....	2-1
2.1 Description of Sampling and Analysis Activities.....	2-1
2.1.1 Project Limits.....	2-1
2.1.2 Sampling Locations	2-1
2.1.3 Sampling Depths.....	2-1
2.1.4 Pre-Field Activities	2-1
2.1.5 Sample Collection Methods.....	2-2
2.1.6 Changes to the Field Program.....	2-3
2.1.7 Soil Laboratory Analysis	2-3
2.1.8 Groundwater Laboratory Analysis.....	2-5
3. Section 3 Summary of Analytical Results	3-1
3.1 Regulatory Overview	3-1
3.2 Soil Samples.....	3-2
3.2.1 Lead.....	3-2
3.2.2 CAM 17 Metals.....	3-2
3.2.3 Other Constituents of Concern.....	3-3
3.3 Groundwater	3-5
3.3.1 California Assessment Metals (CAM 17 Metals).....	3-5
3.3.2 Other Constituents of Concern.....	3-5
3.3.3 Groundwater Elevation	3-6
4. Section 4 Data Evaluation.....	4-1
4.1 Soil	4-1
4.1.1 Initial Soil Disposal Assumptions.....	4-4
4.1.2 Group 1	4-4
4.1.3 Group 2	4-5
4.1.4 Group 3	4-6
4.1.5 Group 4	4-7
4.1.6 Group 5	4-8
5. Section 5 Asbestos/Lead Based Paint Investigation.....	5-1
5.1 Inspected Structures	5-1
5.2 Potential-Asbestos Containing Materials (P-ACM) Inspection.....	5-1
5.2.1 Asbestos Inspection Details	5-1
5.2.2 Asbestos Analytical Quality Control	5-2

TABLE OF CONTENTS

5.2.3	Asbestos Analytical Results.....	5-2
5.3	Potential-Lead-Based Paint (P-LBP) Inspection	5-2
5.3.1	P-LBP Inspection Details.....	5-3
5.3.2	Lead Based Paint Analytical Quality Control.....	5-3
5.3.3	Lead Based Paint Analytical Results	5-3
6.	Section 6 Additional Project Considerations	6-1
6.1	Potential Right-of-Way Acquisitions.....	6-1
6.1.1	Boring N-1	6-1
6.1.2	Boring N-3-5.....	6-2
6.1.3	Boring N-3-10.....	6-2
6.2	Potential Impacts Due to Off-Site Contamination	6-2
7.	Section 7 Conclusions and Recommendations	7-1
7.1	Conclusions.....	7-1
7.1.1	Lead – Soil Reuse	7-2
7.1.2	Lead – Soil Disposal	7-2
7.1.3	Other Contaminants of Concern in Soil.....	7-3
7.1.4	Right-of-Way Acquisition	7-4
7.1.5	Groundwater	7-4
7.1.6	Asbestos/Lead Based Paint.....	7-5
7.2	Recommendations.....	7-5
7.2.1	Soil	7-5
7.2.2	Right-of-Way Acquisition Area.....	7-6
7.2.3	Groundwater	7-6
7.2.4	Structural Demolition Debris.....	7-6
8.	Section 8 Limitations	8-1
9.	Section 9 Abbreviations and Acronyms.....	9-1
10.	Section 10 References	10-1

LIST OF TABLES, FIGURES AND APPENDICES

Tables

ES-1 – Soil Reuse/Disposal Requirements

Table 1 – Sampling and Analysis Summary

Table 2 – Soil Results – Total Metals

Table 3 – Soil Results - Metals Leachate and Speciaization

Table 4 – Soil Results – Other COPCs

Table 5 – Groundwater Results – Total Metals

Table 6 – Groundwater Results – Other COPCs

Table 7 – Statistical Analysis, Lead in Soil

Table 8 – Summary of Materials with No Detected Asbestos

Table 9 – Summary of Materials with Detected Lead

Table 10 – Summary of Materials with No Detected Lead

Figures

Figure 1 Location Map

Figures 2-18 Environmental Borings and Soil Reuse Summary

Appendices

Appendix A Hazardous Materials Investigation Workplan (March 12, 2009)

Appendix B Encroachment Permit

Appendix C Boring Logs

Appendix D DTSC Variance

Appendix E Analytical Results (on CD)

Appendix F Kellco-Macs Laboratory Asbestos/Lead Based Paint Investigation Report.

EXECUTIVE SUMMARY

EXECUTIVE SUMMARY

The U. S. 101 Auxiliary Lanes project consists of the segment of U. S. 101 between Embarcadero Road and State Route 85 (S.R. 85) located in the cities of Mountain View and Palo Alto, California. The project limits extend south from Embarcadero Road to S.R. 85, a distance of 3.2 miles (PM 48.97/52.17) and will be referred hereon as “the Site” (Figure 1). The purpose of this Site Investigation Report is to evaluate the soil conditions for on-site use, off-site disposal of site soils, assess the bridges and culverts that will need to be widened for the presence of asbestos or lead-based paint and to assess soil and groundwater to identify work safety issues for construction site workers. The following summarizes URS’ conclusions and recommendations.

Soil Reuse/Disposal

With the exception of aurally-deposited lead, no constituent was detected at a concentration limiting soil reuse or requiring disposal of soil as a hazardous waste. However, the detected concentrations of aurally-deposited lead have resulted in restrictions on the reuse and/or disposal of soil within the project limits. The attached Figures 2-18 and the following table summarize the reuse restrictions and disposal requirements of project soil. Please note that selected hotspot removal is assumed as discussed in detail in Section 7.1.2.

Table ES-1 - Soil Reuse/Disposal Requirements

Group	Northern Limit Station	Southern Limit Station	Depth*	Reuse Restriction	Disposal Requirement
Southbound					
1A	Northern Project Limit	113+00	0-1 ft	Below pavement, > 5' above the groundwater table	Cal-Hazardous, or out-of-state
1B	Northern Project Limit	113+00	1-3 ft	None	Non-Hazardous
2A	113+00	Southern Project Limit	0-0.5 ft	Below pavement, > 5' above the groundwater table	Cal-Hazardous, or out-of-state
2B	113+00	Southern Project Limit	0.5-3 ft	None	Non-Hazardous
Northbound					
3A	Northern Project Limit	105+00	0-1.5 ft	Below pavement, > 5' above the groundwater table	Cal-Hazardous, or out-of-state
3B	Northern Project Limit	105+00	1.5-3 ft	None	Cal-Hazardous, or out-of-state
4A	105+00	159+00	0-1.5 ft	Below pavement, > 5' above the groundwater table	Cal-Hazardous, or out-of-state
4B	105+00	159+00	1.5-3 ft	None	Non-Hazardous
5A	159+00	Southern Project Limit	0-1 ft	Below pavement, > 5' above the groundwater table	Cal-Hazardous, or out-of-state
5B	159+00	Southern Project Limit	1-3 ft	None	Non-Hazardous

*Samples typically collected at 0.5, 1.0, 1.5, 2.0, and 3.0 feet below ground surface

EXECUTIVE SUMMARY

Significant project costs may result due to the volume of soil with reuse restrictions or requiring disposal as a hazardous waste, and the presence of a shallow groundwater table. Steps to reduce these costs by minimizing disposal of soil as a hazardous waste, or finding locations to properly reuse the restricted soil, may be necessary.

Structures Scheduled for Retrofit or Demolition

Three structures within the project limits are scheduled for retrofit or widening, and this will involve the partial demolition of all or parts of each structure. Accordingly, an asbestos and lead-based paint inspection was conducted for the following structures:

- Adobe Creek Bridge
- Matadero Creek Bridge
- Permanente Creek box culvert

No asbestos containing materials were detected. Lead-based paint was detected at the Adobe Creek Bridge and the Matadero Creek Bridge. Applicable regulations regarding the demolition and disposal of debris from these bridges must be followed.

Potential Right of Way Acquisition Areas

Borings N-1, N-3-5 and N-3-10 were advanced within or adjacent to potential right-of-way acquisition areas, to classify soil in those areas for reuse and to preliminarily screen the sites for other contamination. Boring N-1 exhibited potential contamination of total Chromium; while borings N-3-5 and N-3-10 exhibited contamination of total petroleum hydrocarbons as motor oil (TPH-mo); and boring N-3-10 exhibited contamination of VOCs in groundwater. Additional characterization of these properties would be required to certify that they are free of hazardous contamination.

Impacts from Off-Site Contamination

Several locations at the project site were discussed during the Initial Site Assessment performed by Baseline Environmental Consultants, April 2008, to have likely been impacted by volatile organic compounds (VOCs) or pesticides originating at several properties adjacent to the project area. One groundwater sample and a full-suite of soil analytical data was collected for each of these areas.

These locations include:

- San Antonio Road area (Boring S-2-3)
- Caltrans yard area near Old Middlefield Way (Borings S-3-12 and S-3-13)
- Area south of Amphitheater Parkway (Boring S-3-14)

URS' investigation did not identify evidence that these potential off-Site sources impacted the project corridor.

EXECUTIVE SUMMARY

Groundwater

URS' investigation of groundwater did not reveal the presence of contamination that would require disposal as a hazardous waste. In general, groundwater was detected at depths varying from 8 feet to 15 feet below ground surface. Based on the terms of the Caltrans variance, these shallow depths could reduce the areas at which Aerial Deposited Lead contaminated soil may be reused.

The US 101 Auxiliary Lanes project consists of the segment of US 101 between Embarcadero Road and State Route 85 (S.R. 85) located in the Cities of Mountain View and Palo Alto, in Santa Clara County within District 4 of the State of California Department of Transportation (Caltrans) and within the Santa Clara Valley Transportation Agency (VTA) planning area (See Figure 1 for a Project Location and Vicinity Map). The project limits extend south from Embarcadero Road to State Route 85, a distance of 3.2 miles (PM 48.97/52.17) and will be referred hereon as “the Site”.

The purpose of this project is to relieve existing and future traffic congestion at freeway on-ramp and off-ramp connections, improve safety along the US 101 corridor, and provide for improved local access over this segment of the US 101 corridor. This project proposes to construct auxiliary lanes, extend existing second High Occupancy Vehicle (HOV) lanes, and undertake associated ramp improvements including ramp widening and installing/activating ramp metering in both directions. The proposed improvements include widening of creek crossings and relocation of sign structures, storm drainage and other utilities. As a result of these proposed improvements soil will be excavated along US 101, at interchanges, and at creek crossings.

The purpose of the Hazardous Materials Investigation was to evaluate the soil conditions for on-site use, off-site disposal of site soils, assess the bridges and culverts scheduled for retrofit for the presence of asbestos or lead-based paint and assess soil and groundwater to identify work safety issues for construction site workers. URS submitted the Hazardous Materials investigation workplan to VTA and Caltrans on March 16, 2009. Sampling and resulting laboratory analysis activities were performed between March 22 and April 13, 2009.

This Report has been prepared in accordance with the most recently issued Caltrans District 4 lead-impacted soil handling variance by DTSC. This variance describes reuse restrictions and disposal requirements for soils impacted by lead at various concentrations. These criteria and the corresponding regulatory restrictions are described in Section 3.1.

Soil samples were collected at a total of 91 locations, as described in the workplan included as Appendix A. Soil samples were collected at locations perpendicular from the edge of the roadway. Approximately one-third of samples were collected each at outer pavement edge, at the edge of the proposed widening area, or in the midpoint of the proposed widening area. Of the 91 locations, 47 were from adjacent to the northbound direction mainline or ramp lanes and 44 from adjacent to the southbound direction mainline or ramp lanes. A secondary, duplicate boring was advanced at six of the locations. Samples were generally collected at 0.5, 1.0, 1.5, 2.0, and 3.0 feet below ground surface (bgs), though isolated samples were collected to deeper depths where excavation was expected to be deeper than 3 feet, or where groundwater samples were to be collected. A total of 475 soil samples were collected.

Groundwater samples were collected from the first encountered groundwater zone, typically about 8-15 feet below ground surface (bgs). A total of 9 groundwater samples were collected. Groundwater samples were collected where deeper excavation is planned – at bridge and culvert construction areas and at a retaining wall location. Additionally, groundwater samples were collected at areas identified in the project Initial Site Assessment (ISA) as being potentially impacted by VOCs.

A total of 48 samples of potentially-asbestos containing materials, and 7 samples of potential lead-based paint, were collected from these structures requiring modification or widening. This Report provides analytical data of these materials for the following existing structures:

- Adobe Creek Bridge, 37-0174
- Matadero Creek Bridge, 37-0040
- Permanente Creek box culvert extension

Several locations at the project site were discussed during the Initial Site Assessment performed by Baseline Environmental Consultants, April 2008, to have likely been impacted by VOCs or pesticide use originating at several properties adjacent to the project area. One groundwater sample and a full-suite of soil analytical data was collected for each of these areas.

These locations include:

- San Antonio Road area
- Caltrans yard area near Old Middlefield Way, and
- Area south of Amphitheater Parkway.

2.1 DESCRIPTION OF SAMPLING AND ANALYSIS ACTIVITIES

This section describes the sampling and resulting laboratory analysis activities performed between March 22 and April 13, 2009.

2.1.1 Project Limits

The US 101 Auxiliary Lanes project consists of the segment of US 101 between Embarcadero Road and State Route 85 (SR 85) located in the Cities of Mountain View and Palo Alto, in Santa Clara County within District 4 of the State of California Department of Transportation and within the VTA planning area (See Figure 1 for a Project Location and Vicinity Map). The project limits extend south from Embarcadero Road to SR 85, a distance of 3.2 miles (PM 48.97/52.17) and will be referred hereon as “the Site”. General project results are discussed separately for the northbound and southbound directions. Smaller groups were created for statistical evaluation, as discussed in the Data Evaluation section.

2.1.2 Sampling Locations

Figure 1 shows the location of the site. Figures 2 through 18 shows the sampling locations. Sampling locations were surveyed using a Trimble ProXH Global Positioning System (GPS) instrument. Soil samples were collected at a total of 91 locations. Approximately 1/3 of samples were collected each at outer pavement edge, at the outer edge of the proposed widening area, or in the midpoint of the proposed widening area. A secondary, duplicate boring was advanced at six of the locations. A total of 475 soil and 9 groundwater samples were collected, and all samples were analyzed for one or more constituents as described in Table 1.

Three of the sampling locations were performed within or immediately adjacent to areas which are expected to be acquired to construct the proposed project. These samples were associated with borings N-1, N-3-5, and N-3-10.

2.1.3 Sampling Depths

Samples were generally collected at 0.5, 1.0, 1.5, 2.0, and 3.0 feet below ground surface (bgs), though isolated samples were collected to deeper depths where excavation was expected to be deeper than 3 feet, or where groundwater samples were to be collected.

2.1.4 Pre-Field Activities

2.1.4.1 Permits

URS used the existing encroachment permit for access to the Caltrans ROW. A copy of this permit is shown in Appendix B. Due to the shallow nature of the environmental borings, no additional permits were required for the environmental investigation.

2.1.4.2 Health and Safety Plan

A Site specific Health and Safety Plan was prepared for the project's field activities and was implemented by personnel working on-Site. Daily tailgate safety meetings were held before initiation of fieldwork with field personnel and subcontractors to discuss each day's activities and related safety precautions. Additionally, a URS Health and Safety representative performed a field visit to monitor implementation of the HASP.

2.1.4.3 Utility Clearance

URS reviewed utility records to place borings away from known utility lines. URS also reviewed ongoing potholing operations results to further determine optimal boring locations. Additionally, utility clearance at each sampling location was conducted through notification of Underground Services Alert (USA) and with the assistance of a private underground utility locator. In several cases, sample locations were moved slightly in the field to avoid utilities.

2.1.4.4 Traffic Control

Cal-Safety Inc., a Caltrans-certified traffic control subcontractor was retained to divert traffic away from the field crew and sampling rig when working along roadways. All work was performed between the hours of 9 PM to 5 AM, at which time URS was permitted to close the outermost lane of traffic.

2.1.5 Sample Collection Methods

A direct push (DPT) geoprobe soil sampling system operated by ECA, Inc. of Aptos, California (State of California Drilling Contractor License No. C57-695970) was used to collect soil cores for logging purposes and collect soil samples at discrete depths from geoprobe borings. In each of the DPT borings, samples were collected by driving an approximately 4-foot long, 2-inch diameter sample barrel equipped with clean plastic liners. Due to access issues or proximity to potential utilities, samples were collected at some locations using a hand auger. All geoprobe borings were logged by a geologist or environmental engineer familiar with soil sampling procedures. Geoprobe boring logs are included in Appendix C.

Sections of the plastic liner containing soil intervals intended for possible laboratory analysis were cut from the 4-foot long soil core, sealed with Teflon® tape, plastic end caps and masking tape, labeled with Site specific designations, and placed on ice in an ice-chest pending transport to Torrent Analytical Laboratory in Milpitas, California, a State of California certified laboratory, under URS Chain-of-Custody procedures.

Sampling equipment was cleaned after each use. Before leaving each sampling location, boring locations were filled to the surface grade with a mixture of Portland cement and bentonite grout. The limited cuttings related to the environmental investigation filled less than one drum, and were consolidated with cuttings resulting from the concurrent geotechnical investigation. These drums were stored beneath the SR 85 to SR 101 HOV ramp, at the southern end of the Site. These investigation-derived soils were sampled, characterized, and are scheduled to be disposed

of off-Site in accordance with applicable regulations. Limited volumes of decontamination water were generated and handled by the drilling contractor.

2.1.6 Changes to the Field Program

Minor modifications were made to the Field Program during the course of the investigation. These changes fall into one of the following categories:

- One boring was advanced to 2.5 feet, instead of 3.0 feet, due to drilling refusal. .
- Approximately 10% of sample locations were moved slightly because the original locations were at an inaccessible point or soil was not exposed in this area. The total number of sample locations was not reduced, and sample locations remained spaced approximately every 300-350 feet.

2.1.7 Soil Laboratory Analysis

Table 1 provides details of the soil analytical program, including soil sampling intervals and soil analyses conducted at each sampling location. Thirty of the soil samples were duplicated in the field for quality control purposes.

All the soil samples included in the analytical program were analyzed for total lead by EPA Method 6010B. Approximately 5-20% of samples collected at various intervals were analyzed for additional soil analytes. The number of soil samples analyzed for each analyte for the Site follows:

- 429 soil samples were analyzed for lead (Pb) by EPA 6010B
- 50 soil samples were analyzed for California Assessment Metals (CAM 17 metals) which includes lead, by EPA Methods 6010B and 7471
- 48 soil samples were analyzed for pH by EPA Method 9045C
- 14 soil samples were analyzed for total petroleum hydrocarbons (TPH) as diesel and motor oil (TPH-d/mo) by EPA Method 8015B
- 12 soil samples were analyzed for organochlorine pesticides (OCPs) and polychlorinated biphenyls (PCBs) by EPA Method 8081A
- 41 soil samples collected at intervals below the top 6 inches were analyzed for TPH as gasoline (TPH-g) by GC-MS
- 45 soil samples collected at intervals below the top 6 inches were analyzed for benzene, toluene, ethylbenzene, and xylenes (BTEX), using EPA Method 8260B
- 45 soil samples collected at intervals below the top 6 inches were analyzed for MTBE, TAME, t-Butanol, ETBE, and DIPE (5 Gas Oxygenates) using EPA Method 8260B
- 86 soil samples were collected and analyzed for asbestos using the Polarized Light Microscopy (PLM) method

Additionally, nine soil samples, specifically selected based on the recommendations of the ISA, or in potential right-of-way acquisition areas, were analyzed for VOCs by EPA Method 8260B.

The PLM method of asbestos analysis reveals the presence or absence of asbestos. The results of 5 of the 86 soil samples analyzed for asbestos indicated the presence of asbestos. These samples were subsequently analyzed for asbestos using the Carb 435 Level A (0.25% level of detection) method (Point Count Method).

When total concentration of any metal exceeded ten times its respective Soluble Threshold Limit Concentration (STLC) a sample was extracted with the Standard Water Waste Extraction Tests (WET) and, if the metal was lead, was extracted with the De-ionized Water Waste Extraction Test (DI-WET) and the extracts were analyzed for that metal. The WET test results were used for comparison with California hazardous waste criteria and the DI-WET test results were used to evaluate soils for on-Site use based on the DTSC variance governing soil reuse (a copy of this variance and its subsequent revisions are included as Appendix D). Samples in which the total concentration of any metal exceeded 20 times the STLC criteria were extracted using the (federal) Toxicity Characteristic Leaching Procedure (TCLP) and analyzed for the metal of concern, for further comparison with federal hazardous waste criteria.

Due to limited sample volume, two soil samples exceeding 50 mg/Kg could not be analyzed for DI-WET and five samples exceeding 100 mg/Kg could not be analyzed for TCLP lead. In URS' opinion, a sufficient number of samples have been analyzed using leachate procedures to accurately characterize soil for reuse and disposal.

The number of soil samples analyzed for various metals using WET, DI-WET, and TCLP methods for each project area are as follows:

Lead

- 165 soil samples tested using WET
- 163 soil samples tested using DI WET
- 120 soil samples tested using TCLP

Chromium:

- 21 soil samples tested using WET
- 1 soil samples tested using TCLP

Additionally, four samples were tested for Chromium VI speciation.

Nickel:

- 1 soil sample tested using WET

A complete set of the analytical results, including Chain of Custody forms, are presented in electronic format in Appendix E.

The following analytical quality control procedures were used to comply with Caltrans procedures. Thirty samples were duplicated in the field for quality control purposes. In the laboratory QC, one sample in ten field samples was spiked with lead to ten times the detection limit or at the analyte level. (Approximately one sample in 20 was spiked and a spike duplicate was also run on each spiked sample. This is equivalent to one spike for every ten samples).

A calibration blank sample was run for every ten samples, or per batch, whichever was more frequent.

2.1.8 Groundwater Laboratory Analysis

In the course of this hazardous materials investigation, URS collected groundwater samples near the existing Caltrans maintenance facility adjacent to Old Middlefield Way based on the conclusions of the ISA, in the vicinity of the each bridge or culvert scheduled for replacement due to the possibility of deep excavation and dewatering in those areas, and downgradient or within right of way acquisition areas. Table 1 provides details of the groundwater analytical program. A total of nine groundwater samples were collected. The number of groundwater samples analyzed for each analyte for the Site follows:

- 7 groundwater samples were analyzed for CAM 17 metals by EPA Methods 6010B and 7471
- 6 groundwater samples were analyzed for pH by EPA Method 9045C
- 7 groundwater samples were analyzed for TPH-d and TPH-mo by EPA Method 8015B
- 6 groundwater samples were analyzed for OCPs and PCBs by EPA Method 8081A
- 7 groundwater samples were analyzed for TPH-g by GC-MS
- 10 groundwater samples were analyzed for BTEX, using EPA Method 8260B
- 10 groundwater samples were analyzed for MTBE, TAME, t-Butanol, ETBE, and DIPE (5 Gas Oxygenates) using EPA Method 8260B
- 9 groundwater samples were analyzed for VOCs by EPA Method 8260B

Analyte concentrations in soil are presented in Tables 2 through 6. The analytical results are presented in the following sections, separated into discussions on soil and groundwater, and by analyte. Complete soil and groundwater analytical data are presented in the Analytical Laboratory Reports, attached in electronic format as Appendix E.

3.1 REGULATORY OVERVIEW

Based upon URS' Hazardous Materials Investigation Workplan, and the DTSC Lead Variance for Caltrans, the following soil criteria have been used to evaluate the condition of soil at the Site:

- Soil considered a hazardous waste due to any criteria other than lead may not be reused.
- Soil with total lead <50 mg/kg or extractable lead <5 mg/L with the standard waste extraction test (WET) test, are not considered hazardous waste and are not subject to the reuse restrictions of the Caltrans ADL variance.
- Soil meeting hazardous waste criteria for lead only, with total lead <1411 mg/kg, with <1.5 mg/L extractable lead with the deionized waste extraction test (DI-WET) can be used for fill on-Site as long as it is more than five feet above the water table and must be covered with at least 1.0 foot of non-hazardous cover.
- Soil meeting hazardous waste criteria for lead only, with <3397 mg/kg total lead and >0.5 mg/L and between 1.5 mg/L and 150 mg/L extractable lead with the DI WET can be used within the Right of Way (ROW) on-Site as long as it is more than five feet above the water table and must be covered with a pavement structure which will be maintained by Caltrans.
- Soil with >3397 mg/kg total lead cannot be reused and must be disposed off-Site as a California or Federal Hazardous waste.
- Soil with >5 mg/L extractable lead with TCLP cannot be reused and must be disposed off-Site as a Federal RCRA hazardous waste.
- For soil that must be disposed off-Site if removed from the Caltrans ROW:
 - Soil with <5.0 mg/L extractable lead with the standard WET test is a non-hazardous waste and can be disposed in a non-hazardous waste landfill if removed from the Caltrans ROW.
 - Soil with >5.0 mg/L extractable lead with the standard WET and <5.0 mg/L extractable lead with the TCLP test is a California hazardous waste and must be disposed off-Site in a hazardous waste landfill if removed from the Caltrans ROW, or alternatively can be disposed of out of state, as non-hazardous soil.
 - Soil with >5.0 mg/L extractable lead with the TCLP test is a Federal RCRA waste and must be disposed off-Site in a hazardous waste landfill.

Soil analytical results from the soil samples are discussed below.

3.2 SOIL SAMPLES

3.2.1 Lead

ADL was the primary focus of the soil investigation and the data in Table 2 presents the resulting lead data from the soil samples analyzed for lead as part of this investigation.

Total lead results varied from less than the detection limit of 1 mg/kg in multiple soil samples to 9,700 mg/kg in soil sample S-3-3@0.5 ft.

One-hundred sixty-five of the soil total lead results were above 50 mg/kg. These detections were greater than ten times the STLC criteria of 5 mg/kg (50 mg/kg) for lead, requiring that the WET and DI-WET test be conducted on these samples (limited sample volume prevented DI-WET testing for two of these samples). One-hundred twenty of the total lead results were equal to or greater than 20 times the STLC criteria of 5.0 mg/L (100 mg/kg) for lead. The TCLP test was also conducted on these samples (limited sample volume prevented TCLP testing for five of these samples). Table 3 lists results of all soil samples concentrations using the WET, DI-WET and TCLP tests, if applicable.

3.2.2 CAM 17 Metals

A total of 48 soil samples (including duplicates) were submitted for CAM 17 metals analysis, which includes antimony, arsenic, barium, beryllium, cadmium, chromium, cobalt, copper, lead, mercury, molybdenum, nickel, selenium, silver, thallium, vanadium and zinc. Analytical results for metals and laboratory reporting limits are presented in Table 2.

With the exception of chromium and nickel, no metal was detected at a concentration that requires leachability testing. The results for these metals are discussed in more detail in the following section.

3.2.2.1 Chromium

Chromium concentrations in soil ranged from 18 mg/kg (N-3-5@0.5 ft) to 180 mg/kg (S-1-5@0.5 ft).

Twenty-one of the total soil chromium results were greater than ten times the STLC criteria for total chromium (5 mg/L). The WET test was conducted on these samples, and the concentrations of WET chromium indicate that they did not exceed the criteria for hazardous waste of 5 mg/L. One soil chromium result was greater than 20 times the STLC criteria for chromium. The TCLP test was conducted on this sample, and the concentration of TCLP chromium indicated that it did not exceed the criteria for hazardous waste of 5 mg/L. Four of the 21 soil samples with total chromium detected at concentrations greater than 50 mg/Kg were analyzed for hexavalent chromium (samples [N-1@1.0'](#), N-1-4@2.0', S-1-5@0.5', and S-1-14@3.0'). Hexavalent chromium was not detected in any sample above the detection limit of 0.200 mg/Kg. Analytical results for leachate tests and hexavalent chromium are presented in Table 3.

3.2.2.2 Nickel

Nickel concentrations in soil ranged from 25 mg/kg (S-1-5@1.5 ft) to 280 mg/kg (S-1-5@0.5 ft). One total soil nickel result was greater than 10 times the STLC criteria for nickel (20 mg/L). The WET test was conducted on this sample, and the concentration of WET nickel indicated that it did not exceed the criteria for hazardous waste of 1 mg/L. Analytical results for the nickel leachate test is presented in Table 3.

3.2.3 Other Constituents of Concern

Various other chemical analyses were conducted on soil samples collected adjacent to the northbound lanes. These analyses are discussed below. Results and detection limits are tabulated in Table 4.

3.2.3.1 pH

Forty-eight samples were analyzed for pH. Results ranged from 7.63 to 8.86. These pH detections are within the range noted in the DTSC reuse criteria. Therefore, levels of pH are not considered further in this soils evaluation.

3.2.3.2 Organochlorine Pesticides (OCPs)

Twelve samples were analyzed for OCPs. Various OCPs were detected in several samples. The following OCPs were detected in one or more samples at the following maximum concentrations:

4,4-DDD – 11.6 ug/Kg

4,4-DDE – 16.9 ug/Kg

4,4-DDT – 62.1 ug/Kg

Alpha-Chlordane – 18.5 ug/Kg

Dieldrin – 16.9 ug/Kg

Gamma-Chlordane – 18.6 ug/Kg

None of these detection of OCPs exceed the concentration at which leachate testing would be required to determine if the soil qualifies at a hazardous waste. Therefore, OCPs are not considered further in this soils evaluation.

3.2.3.3 Volatile Organic Compounds (VOCs)

Samples collected at three borings advanced within potential Right-of-Way takes, and near the existing Caltrans maintenance facility adjacent to Old Middlefield Way were analyzed for

VOCs. VOCs were not detected at or above the laboratory detection limits, except for sample [N-1@1.0'](#), where Methylene Chloride was detected at 12 ug/Kg. Detection limits for analysis of these constituents are included in Appendix E. While the EPA has not established a level at which Methylene Chloride constitutes a hazardous waste, in URS' opinion this concentration does not warrant performance of additional toxicity tests or the analysis of samples collected from deeper intervals. Therefore, VOCs are not considered further in this soils evaluation. However, the presence of VOCs may need to be considered for worker health and safety in the construction contract documents.

3.2.3.4 Polychlorinated Biphenyls (PCBs)

Twelve samples were analyzed for PCBs. PCBs were not detected at or above the laboratory detection limits. Detection limits for analysis of these constituents are included in Appendix E. Therefore, PCBs are not considered further in this soils evaluation.

3.2.3.5 Total Petroleum Hydrocarbon as gasoline (TPH-g)

Forty-one samples were analyzed for TPH-g. TPH-g was not detected at or above the laboratory detection limit of 100 ug/Kg in any soil sample. Therefore, TPH-g is not considered further in this soils evaluation.

3.2.3.6 Benzene/Toluene/Ethylbenzene/Xylenes and 5 Gas Oxygenates

Forty-five samples were analyzed for BTEX and for the constituents, TAME, DIPE, ETBE and t-Butanol (5 Gas Oxygenates). These chemicals were not detected at or above the laboratory detection limit in any soil sample. Therefore, they are not considered further in this soils evaluation. Detection limits for analysis of these constituents are included in Appendix E.

3.2.3.7 Total Petroleum Hydrocarbon as diesel (TPH-d)

Fourteen samples were analyzed for TPH-d. TPH-d was detected in two samples at a maximum concentration of 3.27 mg/kg. While the EPA has not established a level at which TPH-d constitutes a hazardous waste, in URS' opinion these concentrations do not warrant performance of additional toxicity tests or the analysis of samples collected from deeper intervals. Therefore, the presence of TPH-d is not considered further in this soils evaluation.

3.2.3.8 Total Petroleum Hydrocarbon as motor oil (TPH-mo)

Fourteen samples were analyzed for TPH-mo. TPH-mo was detected in all samples at concentrations ranging from 6.7 mg/Kg (N-1@7.0 ft) to 3540 mg/Kg (N-3-10@1.0 ft). While the EPA has not established a level at which TPH-d constitutes a hazardous waste, based on URS' experience these concentrations do not warrant performance of additional toxicity tests or the analysis of samples collected from deeper intervals. Therefore, the presence of TPH-mo is not considered further in this soils evaluation. However, the presence of TPH-mo in soil may need to be considered for health and safety purposes in the construction contract documents.

3.2.3.9 Asbestos in Soil

Eighty-six samples were analyzed for asbestos using the PLM method. The results of this analysis indicated that asbestos was present in 5 samples (see Table 4). For these five samples, the CARB 435 Level A method, which quantifies asbestos with a detection limit of 0.25%. Asbestos was detected at a concentration of <0.25% Chrysotile in four samples, and at 0.50% Chrysotile at sample N-2-11@1.0'. These detections are less than the concentration of asbestos at which the soil would be considered a hazardous waste of 1%, therefore, the presence of asbestos in soil is not considered further in this soils investigation. However, the presence of asbestos in soil may need to be considered for health and safety purposes in the construction contract documents.

3.3 GROUNDWATER

In the course of this hazardous materials investigation, URS collected groundwater samples near the existing Caltrans maintenance facility adjacent to Old Middlefield Way based on the conclusions of the ISA, in the vicinity of the each bridge or culvert scheduled for replacement due to the possibility of deep excavation and dewatering in those areas, and downgradient or within right of way acquisition areas. Analytical results from the groundwater samples are discussed below.

3.3.1 California Assessment Metals (CAM 17 Metals)

A total of 8 groundwater samples were submitted for CAM 17 metals analysis, which includes antimony, arsenic, barium, beryllium, cadmium, chromium, cobalt, copper, lead, mercury, molybdenum, nickel, selenium, silver, thallium, vanadium and zinc. Analytical results for metals and laboratory reporting limits are presented in Table 5. No metal was detected at a concentration exceeding the STLC criteria. Therefore, metals are not considered further in this groundwater evaluation.

3.3.2 Other Constituents of Concern

3.3.2.1 pH

Six samples were analyzed for pH. Results ranged from 7.90 to 8.47. These pH detections do not exceed Title 22 corrosivity levels. Therefore, levels of pH are not considered further in this groundwater evaluation. Analytical results for this constituent are included in Table 6.

3.3.2.2 Organochlorine Pesticides (OCPs)

Six samples were analyzed for OCPs. OCPs were not detected in any sample. Therefore, OCPs are not considered further in this groundwater evaluation. Analytical results for this constituent are included in Table 6.

3.3.2.3 Volatile Organic Compounds (VOCs)

Nine samples were analyzed for VOCs. One or more of the following VOCs were detected in seven samples: 1,1,1-Trichloroethane, 1,1-Dichloroethane, 1,1-Dichloroethene, Chloroform, Tetrachlorethene, cis-1,2-Dichloroethene, trans-1,2-Dichloroethene, Trichloroethene, and Trichlorofluoromethane (see Table 6 for these results). No VOC detection exceeded the STLC criteria or were detected at concentrations typically considered a hazardous waste. Therefore, VOCs are not considered further in this groundwater evaluation. However, the presence of VOCs in groundwater may need to be considered for worker health and safety in the construction contract documents. Analytical results for this constituent are included in Table 6.

3.3.2.4 Polychlorinated Biphenyls (PCBs)

Six samples were analyzed for PCBs. PCBs were not detected at or above the laboratory detection limits. Detection limits for analysis of these constituents are included in Appendix E. Therefore, PCBs are not considered further in this groundwater evaluation. Analytical results for this constituent are included in Table 6.

3.3.2.5 Total Petroleum Hydrocarbon as gasoline (TPH-g)

Seven samples were analyzed for TPH-g. TPH-g was detected in three samples at concentrations up to 74 ug/L. While the EPA has not established a level at which TPH-g constitutes a hazardous waste, in URS' opinion these concentrations do not warrant performance of additional toxicity tests or the analysis of samples collected from deeper intervals. Therefore, the presence of TPH-g is not considered further in this groundwater evaluation. Analytical results for this constituent are included in Table 6.

3.3.2.6 Total Petroleum Hydrocarbon as diesel or motor oil (TPH-d/mo)

Seven samples were analyzed for TPH-d/mo. TPH-d/mo was not detected at or above the laboratory detection limits in any sample. Detection limits for analysis of these constituents are included in Appendix E. Therefore, TPH-d/mo is not considered further in this groundwater evaluation. Analytical results for this constituent are included in Table 6.

3.3.3 Groundwater Elevation

Based on URS' geotechnical investigation, which was performed in the summer of 2009, depth to groundwater varied throughout the Site, ranging from approximately 8 feet to 15 feet bgs. Accordingly, reuse of soil may be constrained, because a significant percentage of the soil is restricted to reuse at least five feet above the groundwater table.

This section provides our evaluation of the data presented in previous sections. The evaluation includes statistical analysis and comparisons to various regulation criteria and guidelines. A summary of statistical evaluations for total and leachable quantities of lead for the Site is included as Table 7. The boring logs for the soil borings are presented in Appendix C.

4.1 SOIL

To perform a statistical evaluation of total lead, WET lead, DI-WET lead, and TCLP lead the Site was split into several smaller segments that represent logical divisions within the project area for soil management purposes that correspond to the expected soil management to be implemented as part of the construction project. The concentration data were evaluated separately by depth to evaluate if depth dependence exists.

The smaller segments used in the statistical evaluation are described below.

Southbound

- Group 1: Construction adjacent to southbound lanes from northern project limit to Station 113+00. This group was further split into subgroups 1A and 1B, for soil shallower and deeper than 1-foot bgs, respectively.
- Group 2: Construction adjacent to southbound lanes from Station 113+00 to the southern project limit. This group was further split into subgroups 2A and 2B, for soil shallower and deeper than 6 inches bgs, respectively.

Northbound

- Group 3: Construction adjacent to northbound lanes from northern project limit to Station 105+00. This group was further split into subgroups 3A and 3B, for soil shallower and deeper than 1.5 feet bgs, respectively.
- Group 4: Construction adjacent to northbound lanes from Station 105+00 to Station 159+00. This group was further split into subgroups 4A and 4B, for soil shallower and deeper than 1.5 feet bgs, respectively.
- Group 5: Construction adjacent to northbound lanes from Station 159+00 to the southern project limit. This group was further split into subgroups 5A and 5B, for soil shallower and deeper than 1-foot bgs, respectively.

Statistical Evaluation Methodology

A statistical evaluation of the analytical sample results was conducted to assess whether there is a need for special handling of excavated soils, based on criteria set forth for total lead and leachable lead using WET and DI-WET extraction techniques. To accomplish this, representative soil concentrations were compared to relevant and applicable threshold concentrations. This representative concentration term was estimated by the 95% Upper Confidence Limit of the Mean (95% UCL) of the concentration for materials to be sent off-Site for disposal, and the 95% UCL for soils that may be managed on-Site (for comparison only). The ProUCL software version 4.00.04 was used to calculate the 95% UCL (Singh et al., 2009a).

The use of 95% UCL concurs with USEPA statistical guidance in developing a conservative estimator of the mean concentration of soil constituents or contaminants (USEPA, 2002b). The estimated 95% UCL was used to evaluate whether the soil concentrations of total lead and leachable lead exceeded the appropriate threshold criteria. If non-detects were present, the summary statistics (mean and standard deviation) and the 95% UCL were estimated based on the Kaplan-Meier (KM) method (Singh et al., 2009a) in this analysis. Also, the results of primary and duplicate samples were averaged in order to obtain a single value. Samples collected from various depths of the same boring location were considered to be independent data points in this statistical evaluation.

In general, total lead soil samples in which the respective concentrations did not exceed ten times the STLC criteria (50 mg/kg) were not extracted/analyzed with the WET and DI-WET techniques, and soil samples in which the respective concentrations did not exceed twenty times the STLC criteria (100 mg/kg) were not extracted/analyzed with the TCLP technique. As a result, this greatly reduced the number of data points which could be included in the statistical analysis for leachable lead and would also skew the 95% UCL results high (for WET, DI-WET, and TCLP estimates), as only the samples with high total lead concentrations would be included. Therefore, to estimate WET, DI-WET, and TCLP lead concentrations in locations where the samples were not extracted and analyzed, regression equations were developed between existing total and WET, DI-WET, and TCLP lead results. Using the regression equations, WET, DI-WET, and TCLP lead concentrations for samples which were not analyzed for them were estimated. The 95% UCLs for leachable lead, using these estimated WET, DI-WET, and TCLP lead concentrations, in combination with those analyzed by the laboratory, were then obtained as discussed below.

The Site representative concentrations were evaluated by first performing an exploratory data analysis. The objective of the exploratory data analysis was to discover trends and patterns in the data so that appropriate approaches and limitations in using the datasets could be identified. Both numerical and graphical methods of exploratory data analysis were performed.

For the numerical method, a table of basic summary statistics, including mean, standard deviation, minimum and maximum detected values, for raw data (i.e., no logarithmic transformation) was prepared. For WET and DI-WET lead, the summary statistics were also calculated for the combined dataset including both laboratory-reported values and regression-estimated values. These statistics are presented in Table 7 of this report and can be used to make inferences concerning the population from which the sample data were drawn.

The next step involved a test of distributional assumption for the dataset, and the ProUCL software was used in this process. The purpose of this step was to check whether the data (raw or log-transformed) could be assumed to be normally distributed and/or the data (raw only) could be assumed to follow a gamma distribution. Based on the results of this evaluation, an appropriate probability distribution could be assumed for the data to be used in the calculation of the 95% UCL in the next step.

The Shapiro-Wilk W test was used to test the normality of the dataset at a 5% significance level (i.e., 95% confidence level), as described in the USEPA guidance document titled *Data Quality Assessment: Statistical Methods for Practitioners* (USEPA 2006). The test was first applied to

raw data. If the raw dataset passed the normality test, the raw data were assumed to be normally distributed. If the raw data did not pass the normality test, a gamma distribution goodness-of-fit test (at a 5% significance level) was then applied to the data, and if the dataset passed the gamma distribution goodness-of-fit test, the data were assumed to follow a gamma distribution. Otherwise, the Shapiro-Wilk *W* test (at a 5% significance level) was applied to the log-transformed data. If the log-transformed data passed the normality test, the data were assumed to be lognormally distributed. If the data failed all three tests, the data were assumed to be non-parametric. In all cases, visual inspection of the shape of histograms and normal probability plots was performed to confirm the distributional assumption. The results of this distributional test are presented under the column heading “Goodness-of-Fit Test” “Distribution” in Table 7.

For datasets without nondetect:

If the data were determined to be normally distributed, the 95% UCL was calculated as follows (USEPA, 2002b):

$$UCL = \bar{x} + t_{1-\alpha, n-1} \frac{s}{\sqrt{n}}$$

where \bar{x} = sample mean

t = the Student t value at α significance level, with $n-1$ degree of freedom

α = 0.05 (one-tailed)

n = sample size

s = sample standard deviation

Otherwise, if the data were determined to follow a gamma or lognormal distribution, or if non-parametric assumption was used, the 95% UCL was determined based on the recommendation of the ProUCL software, which takes into account sample size and data skewness and ensures adequate coverage of the 95% UCL (Singh et al., 2009b). Depending on the sample statistics, the ProUCL software generally recommended one of the following methods:

- For gamma distribution, Approximate Gamma UCL or Adjusted Gamma UCL.
- For lognormal distribution, Chebyshev Theorem using the minimum variance unbiased estimator (MVUE) of the parameters for a lognormal distribution, or Land’s H-statistic.
- For a non-parametric assumption, Chebyshev Theorem using the sample arithmetic mean and standard deviation, or the Hall’s bootstrap method.

For datasets with nondetect(s):

For total lead datasets, data were censored at the laboratory reporting limit of <1 mg/kg. For WET and DI-WET lead datasets, because a combined laboratory-reported values and regression-estimated values were used, in addition to the laboratory-reporting censoring <0.1 mg/L, all regression-estimated values fell below 0.1 mg/L were also assigned to be <0.1 mg/L.

If the data were normally distributed and/or if the data were symmetric or approximately symmetric, the KM (t) method (i.e., Kaplan-Meier estimates using the Student’s t -distribution

cutoff value) was used to calculate the 95% UCL. The equation to compute UCL was the same as the one illustrated above, except that the sample mean and sample standard deviation were substituted by KM estimates of mean and standard deviation.

If the data were assessed to follow a gamma or lognormal distribution, or if the data were assumed to be non-parametric with moderate and high skewness, one of the following methods, in general, was recommended by the ProUCL software for the calculation of UCL:

- UCL based upon KM estimates using the Chebyshev inequality.
- UCL based upon KM estimates using the bias-corrected accelerated (BCA) bootstrap method.

The detailed statistical steps of the various methods described above are documented in the ProUCL software technical guide (Singh et al., 2009b). The recommended calculation methods and UCL results, by the ProUCL software, are presented under the column heading “Method of UCL Calculation” and “Assessed 95% UCL” in Table 7.

If all samples were nondetects, or if there was only one single detected result, the UCL was not calculated because of inadequate information on data distribution, and estimates of summary statistics, such as mean and variance, were unreliable. If the recommended UCL was greater than the maximum detected value, an alternative UCL may be selected from the ProUCL report (instead of the recommendation) to better and realistically represent the mean concentration term.

Statistical Evaluation Limitation

Statistical evaluations described below have been prepared for specific areas of the Site. Performing statistical evaluations on a specified segment of the project reduces the negative impacts of isolated areas with high concentrations of lead. If soils are not managed based on the stages and groups described above and analyzed below, or if limited excavation and disposal of soil is performed, the statistical evaluations become invalid and additional statistical evaluation or sampling may be required.

4.1.1 Initial Soil Disposal Assumptions

A total of five samples exceeded the maximum concentration of total lead or DI-STLC lead at which reuse is permitted. The five samples removed from the statistical evaluation are S-1-5@0.5', S-1-6@0.5', S-3-3@0.5', S-3-10@0.5', and N-2-11@1.0' (as a result of this boring, soil at N-2-11@0.5' will also be excavated and off-hauled and has been removed from the sample set). In addition, boring N-1-4 exhibited higher than typical lead concentrations that would have negatively impacted reuse opportunities, and so all results from this boring were removed from the analytical data set. Disposal recommendations for these areas are discussed in Section 7.1.2.

4.1.2 Group 1

The 95% UCLM/Maximum Detection for total lead in this Group's soils are shown in Table 7; in summary the results were as follows:

- 0-1 ft: 687 mg/Kg
- 1-3 ft: 48.0 mg/Kg

The 95% UCLM/Maximum Detection for DI-WET lead in this Group's soils are shown in Table 7; in summary the results were as follows:

- 0-1 ft: 20.3 mg/L
- 1-3 ft: As the 95% UCLM/Maximum Detection for total lead for soils deeper than 1 ft was less than 50 mg/Kg, the DI-WET concentration is not required for the reuse evaluation.

Based on the Caltrans variance, the results for total lead and for DI-WET lead indicate that soils in Group 1 that are shallower than 1 foot bgs may be reused on-Site but restricted to locations more than 5 feet above the water table and must be covered with a pavement structure that will be maintained by Caltrans. Group 1 soils that are at depths greater than 1 foot bgs are not considered hazardous waste due to lead, and are not subject to the reuse restrictions of the Caltrans variance.

It is not known if all soil in this group can be reused on-site. In the event that soils must be disposed of outside the Caltrans ROW, the following statistical analysis applies:

The 95% UCLM/Maximum Detection for WET lead in this Group's soils are shown in Table 7; in summary the result was as follows:

- 0-1 ft: 37.6 mg/L
- 1-3 ft: As the 95% UCLM/Maximum Detection for total lead for soils deeper than 1 foot was less than 50 mg/Kg, the WET concentration is not required for the disposal evaluation.

Statistical analysis of TCLP results was not undertaken, as no individual TCLP lead result was greater than 5 mg/L.

Based on the Caltrans variance, the WET and TCLP lead results indicate that soils from depths shallower than 1 foot in this Group must be disposed of in a California hazardous waste landfill if removed from the Caltrans ROW. Soils at depths deeper than 1 foot, will not be considered California hazardous wastes if removed from the Caltrans ROW.

4.1.3 Group 2

The 95% UCLM/Maximum Detection for total lead in this Group's soils are shown in Table 7; in summary the results were as follows:

- 0-0.5 foot: 583 mg/Kg
- 0.5-3 ft: 84.4 mg/Kg

The 95% UCLM/Maximum Detection for DI-WET lead in this Group's soils are shown in Table 7; in summary the result was as follows:

- 0-0.5 foot: 20.6 mg/L

- 0.5-3 ft: 1.43 mg/L

The 95% UCLM/Maximum Detection for WET lead in this Group's soils are shown in Table 7; in summary the result was as follows:

- 0-0.5 foot: 25.2 mg/L
- 0.5-3 ft: 4.70 mg/L

Based on the Caltrans variance, the results for total lead and for DI-WET lead indicate that soils in the top 0.5 foot of this Group may be reused on-Site but restricted to locations more than 5 feet above the water table and must be covered with a pavement structure that will be maintained by Caltrans. Group 2 soils that are at depths greater than 0.5 foot bgs are not considered hazardous waste due to lead, and are not subject to the reuse restrictions of the Caltrans variance.

Statistical analysis of TCLP results was not undertaken, as only one of 88 soil samples exhibited TCLP lead results greater than 5 mg/L (S-1-7@1.0' with 5.0 mg/L TCLP lead).

Based on the Caltrans variance, the WET and TCLP lead results indicate that soils in this Group from depths shallower than 0.5 foot must be disposed of in a California hazardous waste landfill if removed from the Caltrans ROW. Soils at depths deeper than 0.5 foot, will not be considered California hazardous wastes if removed from the Caltrans ROW.

4.1.4 Group 3

The 95% UCLM/Maximum Detection for total lead in this Group's soils are shown in Table 7; in summary the results were as follows:

- 0-1 ft: 484 mg/Kg
- 1-3 ft: 40.8 mg/Kg

The 95% UCLM/Maximum Detection for DI-WET lead in this Group's soils are shown in Table 7; in summary the results were as follows:

- 0-1 ft: 9.74 mg/Kg
- 1-3 ft: As the 95% UCLM/Maximum Detection for total lead for soils deeper than 1 foot was less than 50 mg/Kg, the DI-WET concentration is not required for the reuse evaluation.

Based on the Caltrans variance, the results for total lead and for DI-WET lead indicate that soils in the top 1 foot of this Group may be reused on-Site but restricted to locations more than 5 feet above the water table and must be covered with a pavement structure that will be maintained by Caltrans. The results for total lead indicate that soils below 1 foot are not subject to the reuse restrictions of the Caltrans variance.

It is not known if all the soil in this Group can be reused on-site. In the event that soils must be disposed of outside the Caltrans ROW, the following statistical analysis applies:

The 95% UCLM/Maximum Detection for WET lead in this Group's soils are shown in Table 7; in summary the results were as follows:

- 0-1 ft: 33.9 mg/L
- 1-3 ft: 8.18 mg/L.

Statistical analysis of TCLP results was not undertaken, as only one of 70 soil samples exhibited TCLP lead results greater than 5 mg/L (N-1-18@0.5' with 6.8 mg/L TCLP lead).

Based on the Caltrans variance, the WET and TCLP lead results indicate that soils in the top 3 foot of this Group must be disposed of in a California hazardous waste landfill if removed from the Caltrans ROW.

4.1.5 Group 4

The 95% UCLM/Maximum Detection for total lead in this Group's soils are shown in Table 7; in summary the results were as follows:

- 0-1.5 foot: 634 mg/Kg
- 1.5- 3 ft: 35.4 mg/Kg

The 95% UCLM/Maximum Detection for DI-WET lead in this Group's soils are shown in Table 7; in summary the result was as follows:

- 0-1.5 foot: 13.0 mg/L
- 1.5-3 ft: As the 95% UCLM/Maximum Detection for total lead for soils deeper than 1 foot was less than 50 mg/Kg, the DI-WET concentration is not required for the reuse evaluation.

Based on the Caltrans variance, the results for total lead and for DI-WET lead indicate that soils in the top 1.5 foot of this Group may be reused on-Site but restricted to locations more than 5 feet above the water table and must be covered with a pavement structure that will be maintained by Caltrans. Soils below 1.5 feet are not subject to reuse restrictions of the Caltrans variance.

It is not known if all the soil in this Group can be reused on-site. In the event that soils must be disposed of outside the Caltrans ROW, the following statistical analysis applies:

The 95% UCLM/Maximum Detection for WET lead in this Group's soils are shown in Table 7; in summary the result was as follows:

- 0-1.5 foot: 13.0 mg/L
- 1.5-3 ft: As the 95% UCLM/Maximum Detection for total lead for soils deeper than 1.5 feet was less than 50 mg/Kg, the WET concentration is not required for the disposal evaluation

Statistical analysis of TCLP results was not undertaken, as no individual TCLP lead result was greater than 5 mg/L.

Based on the Caltrans variance, the WET and TCLP lead results indicate that soils in the top 1.5 foot of this Group must be disposed of in a California hazardous waste landfill if removed from the Caltrans ROW. Soils at depths deeper than 1.5 foot, will not be considered California hazardous wastes if removed from the Caltrans ROW.

4.1.6 Group 5

The 95% UCLM/Maximum Detection for total lead in this Group's soils are shown in Table 7; in summary the results were as follows:

- 0-1 foot: 257 mg/Kg
- 1-3 ft: 23.3 mg/Kg

The 95% UCLM/Maximum Detection for DI-WET lead in this Group's soils are shown in Table 7; in summary the result was as follows:

- 0-1 foot: 19.4 mg/L
- 1-3 ft: As the 95% UCLM/Maximum Detection for total lead for soils deeper than 1 foot was less than 50 mg/Kg, the DI-WET concentration is not required for the reuse evaluation.

Based on the Caltrans variance, the results for total lead and for DI-WET lead indicate that soils in the top 1 foot of this Group may be reused on-Site but restricted to locations more than 5 feet above the water table and must be covered with a pavement structure that will be maintained by Caltrans. The results for total lead indicate that soils below 1 foot are not subject to the reuse restrictions of the Caltrans variance.

Because design of the Site has not been completed, it is not known if all soil in this Group can be reused on-Site. In the event that soils must be disposed of off-Site, the following statistical analysis applies:

The 95% UCLM/Maximum Detection for WET lead in this Group's soils are shown in Table 7; in summary the result was as follows:

- 0-1 foot: 64.1 mg/L
- 1-3 ft: As the 95% UCLM/Maximum Detection for total lead for soils deeper than 1 ft was less than 50 mg/Kg, the WET concentration is not required for the disposal evaluation.

Statistical analysis of TCLP results was not undertaken, as no individual TCLP lead result was greater than 5 mg/L.

Based on the Caltrans variance, the WET and TCLP lead results indicate that soils in the top 1 foot of this Group must be disposed of in a California hazardous waste landfill if removed from the Caltrans ROW. Soils at depths deeper than 1 foot, will not be considered California hazardous wastes if removed from the Caltrans ROW.

The US 101 Auxiliary Lane Project proposes to widen two bridges and one box culvert to add auxiliary lanes in both directions of US 101. An investigation was performed at each of these structures to determine the presence or absence of asbestos or lead-based paint and identify work safety issues for site construction workers.

On April 27 and 28, 2009, Mr. Eduardo Ortega of URS accompanied certified asbestos and lead based paint inspectors Mr. Derrik Quach and Mr. Phillip Bradley of Kellco-Macs Labs of Hayward, California, for the collection of potential asbestos containing material (P-ACM) samples and potential lead-based paint (P-LBP) samples at each of the three structures. The results of these investigations are discussed in this section. A copy of the Kellco-Macs Lab laboratory report is included as Appendix F. Analytical results related to the investigations are included as Tables 8, 9, and 10.

5.1 INSPECTED STRUCTURES

The subject structures are scheduled for partial demolition in order to complete the widening improvements. The survey sites consist of the following two bridges and one culvert:

- Adobe Creek Bridge, 37-0174
- Matadero Creek Bridge, 37-0040
- Permanente Creek box culvert extension

The inspection performed was both visual and tactile. Samples were taken of suspect materials located at exterior of the survey area. The inspection was a reasonable attempt to find suspect materials by a competent inspector. If any non-sampled materials are uncovered during demolition, these should be submitted for asbestos and/or lead paint analysis.

5.2 POTENTIAL-ASBESTOS CONTAINING MATERIALS (P-ACM) INSPECTION

The EPA defines Asbestos Containing Material as any material that contains greater than 1% asbestos. Materials containing greater than 1% asbestos must be removed prior to demolition or renovation. Materials containing less than 10% can be submitted for further analysis by the Point Count method as described in Appendix F. If the Point Count method (and only the point count method) determines that the material contains less than 1% asbestos, it can be disposed of as non-hazardous asbestos containing construction waste. If materials containing less than 10% asbestos by Polarized Light Microscopy are not submitted for point counting, they must be presumed to be asbestos containing material and disposed of as hazardous asbestos waste.

5.2.1 Asbestos Inspection Details

URS provided the consulting oversight services related to the inspection and analysis of P-ACM within the Site. Samples of P-ACM were collected from the exterior of the structures as shown in the figures in Appendix F. Each collected sample was stored in a Zip-Loc® bag, with its original location marked and photographed. The number of samples collected was judged sufficient to provide adequate characterization of these materials.

Samples of P-ACM were analyzed by a certified laboratory using Polarized Light Microscopy (PLM), the recommended method of the U.S. Environmental Protection Agency (EPA). A brief description of the analytical procedures is included in Appendix F. A summary of the laboratory analyses of sampled P-ACMs (positive and non-detect results) is included in the attached tables. Detailed analytical results for sampled materials are included in Appendix F. The determination of a material to be an ACM was made either by direct sample testing or by homogeneity with at least one positive sample of the same material. Kellco-Mac's laboratory credentials are included in Appendix F.

In the event that non-sampled P-ACM is uncovered during future renovation/demolition activities, these materials should be sampled and submitted for asbestos analysis.

5.2.2 Asbestos Analytical Quality Control

For every ten field samples, the laboratory performs a Quality Control (QC) duplicate sample. These samples were submitted and analyzed and compared to the original results. The QC analytical results are on file.

5.2.3 Asbestos Analytical Results

P-ACM samples were collected from each structure as follows:

- 15 samples were collected from Adobe Creek Bridge
- 15 samples were collected from Matadero Creek Bridge
- 18 samples were collected from the Permanente Creek box culvert

Figures and pictures displaying the locations of the samples collected and photographs are included in Appendix F. Laboratory analysis indicated that none of these bulk samples were ACM with at least 1% asbestos content. Table 8 list sampled material that tested non-detect, for ACM.

5.3 POTENTIAL-LEAD-BASED PAINT (P-LBP) INSPECTION

The EPA and define LBP as paint or other surface coatings that contain lead greater than 1 milligram per square centimeter (mg/cm²) which is equivalent to 50 parts per million (ppm), or that having a lead content at least 0.5% by weight. The regulations on lead exposure require that a Negative Initial Determination for lead exposure be made for paint that contains greater than 0.06% (600 ppm) of lead, and a worker protection program that incorporates elements such as work practices, training, personal protection equipment and respiratory protection be implemented pursuant to OSHA regulatory requirements. Removal or disturbance of material with any detectable amount of lead paint must be handled in accordance with OSHA regulations. Structural components with intact lead paint and no other hazardous materials can be disposed of as non-hazardous construction waste. Paint chips and debris must be disposed of as lead containing hazardous waste.

5.3.1 P-LBP Inspection Details

URS provided consulting oversight services related to the inspection and analysis of P-LBP within the Site. Samples of P-LBP were collected from the exterior of the structures. Each collected sample was stored in a sealed plastic container, its original location marked and photographed.

Samples of P-LBP were analyzed by a certified laboratory using Atomic Absorption (AA), the recommended method by the EPA. A brief description of the analytical procedures is included in Appendix F. A summary of the laboratory analyses of sampled P-LBP (positive and non-detect results) is included in Tables 8 and 9. A copy of detailed analytical results for sampled materials and Kellco-Mac's laboratory credentials are included in Appendix F.

In the event that non-sampled P-LBP is uncovered during future demolition activities, these materials should be sampled and submitted for lead analysis.

5.3.2 Lead Based Paint Analytical Quality Control

For every ten field samples, the laboratory performs a Quality Control (QC) duplicate sample. These samples were submitted and analyzed and compared to the original results. The QC analytical results are on file.

5.3.3 Lead Based Paint Analytical Results

P-LBP samples were collected from each structure as follows:

- 2 samples were collected from Adobe Creek Bridge
- 2 samples were collected from Matadero Creek Bridge
- 3 samples were collected from the Permanente Creek box culvert

Laboratory analysis indicated that both samples collected from the Adobe Creek Bridge and one sample collected from the Matadero Creek Bridge were LBP having at least 1 mg/cm² (50 ppm). The highest detected lead concentration at Adobe Creek Bridge was 113 ppm; the highest detected lead concentration at Matadero Creek bridge was 108 ppm. Tables 9 and 10 list sampled materials from the Site that are respectively above or below the regulatory limits for LBP. Figures illustrating the locations of the samples collected and photographs are included in Appendix F; field sample identifications shown on the figures are cross-referenced in Tables 9 and 10. A brief synopsis of LBP found in tested materials at the Adobe Creek and Matadero Creek Bridges follows:

- Adobe Creek Bridge:
 - Grey paint on concrete on NB 101 Adobe Creek Bridge Barrier Wall, near the southern end
 - Orange/grey/black paint on SB 101 southern wall
- Matadero Creek Bridge:

- Gray, flaking paint, on concrete, NE end of wall.

Paint of the same color on the same bridge, as those noted above, should be considered positive unless proven otherwise by direct sampling with results of non-detect (at or above the detection limit of 1.0 mg/Kg). Disposal requirements for materials containing LBP are discussed in Section 7.2.2.

In addition to the general soils investigation performed to determine soil reuse or disposal requirements, primarily due to the presence of ADL, several borings were advanced with soil and/or groundwater samples collected to preliminarily evaluate areas outside the existing right-of-way which may be acquired as part of the project, or to evaluate areas which were identified in the ISA as having been potentially impacted due to off-Site contamination. These areas are discussed in this Section.

6.1 POTENTIAL RIGHT-OF-WAY ACQUISITIONS

Soil and groundwater samples were collected at three potential right-of-way acquisition areas for preliminary evaluation (N-1, N-3-5 and N-3-10). These sampling efforts were primarily intended to determine the reuse and disposal requirements associated with the soil and to preliminarily screen the areas for contamination; the sampling efforts were not intended to provide sufficient information to certify the presence or absence of 'significant contamination' as typically required by Caltrans prior to right-of-way acquisition. The results of these sampling efforts are described below.

6.1.1 Boring N-1

Boring N-1 was advanced adjacent to the on-ramp from southbound Amphitheater Parkway to northbound US 101, adjacent to a property identified as the Peery Property. The boring was advanced to first encountered groundwater. One groundwater sample was collected and soil samples were collected from 1.0 and 7.0 ft bgs. Both soil samples and the groundwater sample were analyzed for Cam 17 Metals, DITPH-g, BTEX, 5 Gas Oxygenates, VOCs, TPH-d, and TPH-mo. In addition, the shallow soil sample was also tested for STLC Chromium and Hexavalent Chromium.

Total Lead was detected in both soil samples at concentrations at detections of 20 and 3.2 mg/Kg respectively. As this sample was collected at a later date than all other samples, and the detected concentrations were less than 50 mg/Kg, the results from this boring were not included in the statistical evaluation. Soil from this area is not subject to the Caltrans Variance.

Total Chromium was detected in sample N-1@1' at 63 mg/Kg, which is above the 10 x STLC level of 50mg/Kg, while sample N-1@7' had Total Chromium just below the 10 x STLC limit (49 mg/Kg). STLC Chromium and Hexavalent Chromium were run on the N-1@1' sample, but were not detected above the regulatory levels.

TPH-mo was detected in the two soil samples at concentrations of 140 and 6.7 mg/Kg respectively, while the VOC Methylene Chloride was detected at a concentration of 12 ug/Kg in sample N-1@7'. In the groundwater sample, the VOCs 1,1-Dichloroethane, 1,1-Dichloroethene, and cis-1,2-Dichloroethene were detected at concentrations of 0.79, 2.4 and 1.1 ug/L respectively. In URS' opinion, these concentrations do not require further testing to determine soil reuse and soil disposal, however they may qualify as contamination subject to further evaluation prior to right-of-way certification. No other constituent was detected at a concentration meriting further discussion.

6.1.2 Boring N-3-5

Boring N-3-5 was advanced at approximately station 175+00, directly adjacent to a potential right-of-way acquisition area that extends from approximately stations 173+00 to 179+00. The boring was advanced to first encountered groundwater. One groundwater sample was collected and soil samples were collected from 0.5, 1.0, 1.5, 2.0, and 3.0 ft bgs. One or more soil samples were analyzed for Cam 17 Metals, DI-WET Lead, WET Lead, TCLP Lead, pH, TPH-g, BTEX, 5 Gas Oxygenates, TPH-d, TPH-mo, PCBs, and OCPs. The groundwater sample was analyzed for the same list of analytes as well as for VOCs.

Total Lead, WET Lead, DI-WET Lead, and TCLP Lead were detected in one or more soil samples at concentrations within the typical range of detections for the project. These results were included in the statistical evaluation and therefore soil from this potential acquisition area is subject to the reuse and disposal recommendations discussed in Section 7. TPH-mo was detected at a concentration of 1,380 mg/Kg in the sample collected from 0.5' bgs. The VOC cis-1,2-Dichloroethene (cis-1,2-DCE) was detected at a concentration of 1.75 ug/L in groundwater. While these concentrations do not require further testing to determine soil reuse and soil and/or groundwater disposal, they may qualify as contamination subject to further evaluation prior to right-of-way certification. No other constituent was detected at a concentration meriting further discussion.

6.1.3 Boring N-3-10

Boring N-3-10 was advanced at approximately station 193+00, within a potential right-of-way acquisition area that extends from approximately stations 192+00 to 196+00. The boring was advanced to first encountered groundwater. One groundwater sample was collected and soil samples were collected from 1.0, 3.0, and 6.0 ft bgs. One or more soil samples were analyzed for Cam 17 Metals, pH, TPH-g, BTEX, 5 Gas Oxygenates, TPH-d, TPH-mo, PCBs, and OCPs. The groundwater sample was analyzed for the same list of analytes as well as for VOCs.

Total Lead was detected in at low concentrations compared to the typical range of detections for the project. These results were included in the statistical evaluation and therefore soil from this potential acquisition area is subject to the reuse and disposal recommendations discussed in Section 7. TPH-mo was detected at a concentration of 3,540 mg/Kg in the sample collected from 1.0 ft bgs; this detection represents the highest detection of TPH-mo within the Site. The VOCs cis-1,2-DCE, trans-1,2-Dichloroethene (trans-1,2-DCE), and Trichloroethene (TCE) were detected at concentrations of 61.8 ug/L, 5.8 ug/L, and 37.2 ug/L respectively in groundwater. While these concentrations do not require further testing to determine soil reuse and soil and/or groundwater disposal, they may qualify as contamination subject to further evaluation prior to right-of-way certification. No other constituent was detected at a concentration meriting further discussion.

6.2 POTENTIAL IMPACTS DUE TO OFF-SITE CONTAMINATION

Three locations at the project site were discussed during the Initial Site Assessment performed by Baseline Environmental Consultants, April 2008, to have likely been impacted by volatile

organic compounds (VOCs) or pesticides originating at several properties adjacent to the project area. Soil and groundwater samples were collected for each of these areas.

These locations include:

- San Antonio Road area (Boring S-2-3)
- Caltrans maintenance facility area near Old Middlefield Way (Boring S-3-12 and S-3-13)
- Area south of Amphitheater Parkway (Boring S-3-14)

Soil samples were collected from 0.5, 1.0, 1.5, 2.0, and 3.0 feet at each boring, and one groundwater sample was collected from Borings S-2-3, S-3-13, and S-3-14.

Based upon URS' Hazardous Materials Investigation Workplan, and the DTSC Lead Variance for Caltrans, the soil criteria soil criteria discussed in Section 3.1.1 have been used to evaluate the condition of soil at the Site.

7.1 CONCLUSIONS

A total of five samples exceeded the maximum concentration of total lead or DI-STLC lead at which reuse is permitted. The five samples removed from the statistical evaluation are S-1-5@0.5', S-1-6@0.5', S-3-3@0.5', S-3-10@0.5', and N-2-11@1.0' (as a result of this boring, soil at N-2-11@0.5' will also be excavated and off-hauled and has been removed from the sample set). In addition, boring N-1-4 exhibited higher than typical lead concentrations that would have negatively impacted reuse opportunities, and so all results from this boring were removed from the analytical data set. Soil associated with these borings may not be reused, and disposal recommendations for these areas are discussed in Section 7.1.2.

The smaller segments used in the statistical evaluation are described below.

Southbound

- Group 1: Construction adjacent to southbound lanes from the northern project limit to Station 113+00. This group was further split into subgroups 2A and 2B, for soil shallower and deeper than 1 foot bgs, respectively.
- Group 2: Construction adjacent to southbound lanes from Station 113+00 to the southern project limit. This group was further split into subgroups 2A and 2B, for soil shallower and deeper than 6 inches bgs, respectively.

Northbound

- Group 3: Construction adjacent to northbound lanes from northern project limit to Station 105+00. This group was further split into subgroups 3A and 3B, for soil shallower and deeper than 1.5 feet bgs, respectively.
- Group 4: Construction adjacent to northbound lanes from Station 105+00 to Station 159+00. This group was further split into subgroups 4A and 4B, for soil shallower and deeper than 1.5 feet bgs, respectively.
- Group 5: Construction adjacent to northbound lanes from Station 159+00 to the southern project limit. This group was further split into subgroups 8A and 8B, for soil shallower and deeper than 1 foot bgs, respectively.

The following conclusions have been prepared for specific areas of the Site based on analytical results obtained as part of this Site investigation. Performing statistical evaluations on a specified segment of the project reduces the negative impacts of isolated areas with high concentrations of lead. If soils are not managed based on the groups described above and analyzed in Section 4, or if limited excavation and disposal of soil is performed, the statistical evaluations become invalid and additional statistical evaluation and/or sampling may be required.

7.1.1 Lead – Soil Reuse

Soil reuse opportunities were summarized in Table ES-1, and shown on the attached Figures. Per the terms of the Caltrans variance, Caltrans may move lead-contaminated soil from one Caltrans project to another Caltrans project so long as it remains in the same Caltrans corridor, in this case US 101. This movement must comply with the terms of the variance. This Site Investigation Report has not evaluated the potential reuse of soil outside a Caltrans Corridor.

Southbound

Due to high concentrations of total lead and DI-WET lead, soil adjacent to the Southbound lanes from the following areas may be reused on-Site only at locations more than 5 feet above the water table and must be covered with a pavement structure that will be maintained by Caltrans:

- the top 1 ft of soil from the northern project limit to Station 113+00; and
- the top 6 inches of soil from Station 113+00 to the southern project limit

Soil excavated from deeper depths adjacent to the Southbound lanes exhibit lead and other constituents at concentrations which are not considered hazardous and therefore reuse of this soil will not be restricted.

Northbound

Due to high concentrations of total lead and DI-WET lead, soil adjacent to the Northbound lanes from the following areas may be reused on-Site only at locations more than 5 feet above the water table and must be covered with a pavement structure that will be maintained by Caltrans:

- the top 1.5 ft of soil from the northern project limit to Station 159+00; and
- the top 1 ft of soil from Station 159+00 to the southern project limit.

Soil excavated from deeper depths adjacent to the Northbound lanes exhibit lead and other constituents at concentrations which are not considered hazardous and therefore reuse of this soil will not be restricted.

7.1.2 Lead – Soil Disposal

In the event that soils must be disposed of off-Site, the following conclusions apply.

A total of five samples exceeded the maximum concentration of total lead or DI-STLC lead at which reuse is permitted. The five samples removed from the statistical evaluation are S-1-5@0.5', S-1-6@0.5', S-3-3@0.5', S-3-10@0.5', and N-2-11@1.0' (as a result of this boring, soil at N-2-11@0.5' will also be excavated and off-hauled and has been removed from the sample set). In addition, boring N-1-4 exhibited higher than typical lead concentrations that would have negatively impacted reuse opportunities, and so all results from this boring were removed from the analytical data set. Soil in the vicinity of these samples should be excavated and properly managed and disposed, prior to initiating soil reuse. Because these samples will be disposed of separately, they have been removed from the statistical evaluation. For each sample, excavation and disposal should be performed prior to initiating excavation for stockpiling and reuse.

Excavation for disposal should be performed along the entire width of excavation, for each area, and from the sample location to the midpoint between the sample and the nearest lateral samples. Excavation for disposal should be performed to the depth of sample for each area. Soil excavated associated with samples S-1-5@0.5' and S-3-3@0.5', should be managed as a RCRA hazardous waste due to presence of lead, while soil excavated associated with samples N-1-4 at all depths, S-1-6@0.5' S-3-10@0.5' and N-2-11@0.5 and 1.0 should be managed as a California hazardous waste due to the presence of lead. Limits of excavation and waste management associated with these locations are shown on the Figures.

Disposal of soil for the remainder of the project will be governed by California and/or RCRA hazardous waste regulations will vary based on excavation location and depth. Per the terms of the Caltrans variance, Caltrans may move lead-contaminated soil from one Caltrans project to another Caltrans project so long as it remains in the same Caltrans corridor, in this case US 101. This movement must comply with the terms of the variance.

Southbound

Due to high concentrations of WET lead, soil excavated at certain depths adjacent to the Southbound lanes, if removed from the Caltrans ROW, must be disposed of as a California hazardous waste, or disposed of out-of-state, due to the presence of lead. The affected areas are as follows:

- the top 1 ft of soil from the northern project limit to Station 113+00; and
- the top 6 inches of soil from Station 113+00 to the southern project limit

Soil excavated from deeper depths adjacent to the Southbound lanes exhibit lead and other constituents at concentrations which are not considered hazardous.

Northbound

Due to high concentrations of WET lead, soil excavated at certain depths adjacent to the Southbound lanes, if removed from the Caltrans ROW, must be disposed of as a California hazardous waste, or disposed of out-of-state, due to the presence of lead. The affected areas are as follows:

- the top 3.0 ft of soil from the northern project limit to Station 105+00
- the top 1.5 ft of soil from Station 105+00 to Station 159+00; and
- the top 1 ft of soil from Station 159+00 to the southern project limit.

Soil excavated from deeper depths adjacent to the Northbound lanes exhibit lead and other constituents at concentrations which are not considered hazardous and therefore reuse of this soil.

7.1.3 Other Contaminants of Concern in Soil

As described in detail in Sections 3.1.3, various numbers of samples were analyzed for pH, asbestos, OCPs, PCBs, TPH-g, TPH-d, TPH-mo, BTEX, VOCs, and for the 5 Gas Oxygenates.

None of these constituents were detected at a value or concentration which exceeded applicable State or Federal hazardous waste criteria, or for constituents for which no specific criteria has been established, require additional testing or evaluation, in the opinion of URS. Therefore, these constituents do not restrict reuse of soil or require disposal of soil as a California or RCRA hazardous waste. Results are included as Table 4, and raw analytical reports are included on CD as Appendix E.

7.1.4 Right-of-Way Acquisition

Limited sampling was performed within or immediately adjacent to areas which are expected to be acquired to construct the proposed project. These samples were associated with borings N-1, N-3-5 and N-3-10. Samples collected in the latter two of these areas were included in the statistical evaluation of soils scheduled for reuse, and the soil is thus subject to the conclusions for soil reuse and disposal based on the presence of lead, discussed in Sections 7.1.1 and 7.1.2. Samples collected from the N-1 boring were not included in the statistical evaluation, however lead was not detected at concentrations above the 10 x STLC limit, and therefore soil from this area is not subject to the Caltrans Variance or the conclusions in Sections 7.1.1 and 7.1.2 of this report.

All three of the above samples were also analyzed for additional constituents, and the results of those analysis indicated that the soil represented by these samples do not constitute a hazardous waste. URS notes that the highest detected concentration of TPH-mo within the Site of 3540 mg/Kg was collected at sample N-3-10@1.0', within a right-of-way acquisition. Several VOCs were detected in groundwater samples N-1-GW and N-3-10-GW, including TCE at a concentration of 37.2 ug/L, and the VOC Methylene Chloride was detected in soil sample N-1@1' at a concentration of 12 ug/Kg. These detections indicate that additional characterization of these areas are necessary to certify the presence or absence of 'significant contamination' as typically required by Caltrans prior to right-of-way acquisition.

7.1.5 Groundwater

During URS' environmental investigation, groundwater was typically encountered at a depth of approximately 10 feet bgs. Based on URS' geotechnical investigation, which was performed in the summer of 2009, depth to groundwater varied throughout the Site, ranging from approximately 8 feet to 12 feet bgs. Accordingly, reuse of soil may be constrained because soil reuse restrictions limit reuse to at least 5 feet above the groundwater table.

Groundwater samples associated with the environmental investigation were collected primarily adjacent or downgradient of properties identified as potentially impacting the Site in the ISA, at properties scheduled for right-of-way acquisition, or at the locations of bridges where the deepest excavations might be expected. As discussed in Section 3.2, no constituent of concern was detected at a concentration which exceed State or Federal hazardous waste criteria, or for constituents for which no specific criteria has been established, require additional testing or evaluation, in the opinion of URS. Therefore, these constituents do not require disposal of groundwater as a California or RCRA hazardous waste.

7.1.6 Asbestos/Lead Based Paint

The following subject structures are scheduled for partial demolition as part of the widening improvements and were surveyed for asbestos and lead-based paint.

- Adobe Creek Bridge
- Matadero Creek Bridge
- Permanente Creek box culvert extension

Asbestos was not detected in any sample, at any bridge. Lead based paint was detected in the following samples:

- Adobe Creek Bridge:
 - Grey paint on concrete on NB 101 Adobe Creek Bridge Barrier Wall, near the southern end
 - Orange/grey/black paint on SB 101 southern wall
- Matadero Creek Bridge:
 - Gray, flaking paint, on concrete, NE end of NB 101 wall.

7.2 RECOMMENDATIONS

URS makes the following recommendations relating to soil, groundwater, and demolition debris handling during construction:

7.2.1 Soil

If soil is to be excavated and removed from the Caltrans ROW, the disposal location should be reviewed and approved by the VTA and Caltrans prior to granting approval for the contractor to move the soil. The investigation data results reported herein are considered sufficient to characterize the soil for reuse or disposal.

If soils of unusual color or odorous soils are encountered during the project excavations or soil management activities, those soils should be stockpiled separately and subjected to additional sampling and analysis to further evaluate potential contamination.

The following recommendations have been prepared for specific areas of the Site. Performing statistical evaluations on specified segments of the project reduces the negative impacts of isolated areas with high concentrations of lead. If soils are not managed based on the groups described above and analyzed in Section 4, or if limited excavation and disposal of soil beyond that specifically described in Section 4.1.1 is performed, the statistical evaluations become invalid and additional statistical evaluation or sampling are required.

Reuse and disposal of soil for the Site is discussed in detail in Sections 7.1.1 and 7.1.2. Based upon reuse recommendations significant volumes of excavated material used for backfill must be placed at least 5 feet above the groundwater table. The lead-impacted soil may be reused as a component of lime-treated subbase. The depth to groundwater varies from approximately 8 to 15 feet.

Because of high concentrations of lead throughout the project site, URS recommends development and implementation of a site-specific health and safety plan to protect workers and the public from exposure risks due to lead. This health and safety plan will likely require workers to receive HAZWOPER 24 or 40 hour training prior to beginning field work. The health and safety plan should consider concentrations of all detected constituents, and in particular the presence of arsenic, nickel, chromium, lead, asbestos, OCPs, and TPH-mo in soil.

7.2.2 Right-of-Way Acquisition Area

A work plan should be developed to evaluate potential right-of-way acquisition areas for contamination due to detected concentration of TPH-mo in boring N-3-5, and TPH-mo and VOCs in borings N-1 and N-3-10.

7.2.3 Groundwater

Based upon reuse recommendations most excavated material used for backfill must be placed at least 5 feet above the groundwater table. The depth to groundwater varies from approximately 8 feet to 15 feet throughout the project corridor.

Based upon URS' groundwater investigation, groundwater at the Site may be disposed of as a non-hazardous waste.

If groundwater observed in excavations or during dewatering exhibit odors or sheet, this groundwater should be stored separately additional sampling and analysis to further evaluate potential contamination, prior to continued worker contact or disposal.

URS recommends development and implementation of a site-specific health and safety plan to protect workers and the public from exposure risks due to contact with groundwater.

7.2.4 Structural Demolition Debris

Asbestos has not been detected in any sample at any of the three bridges scheduled for retrofit and/or widening as part of the Project. Lead based paint has been detected in samples collected from both the Adobe Creek Bridge and the Matadero Creek Bridge. URS recommends that all paint from both bridges be considered lead-containing. One sample of gray paint, collected from the northeast end of the NB 101 wall, was identified as flaking. Any flaking paint identified as lead-containing must be scraped to the concrete substrate and properly managed and disposed as a lead-containing hazardous waste. Provided that the remainder of the paint remains in good condition (no chipping and peeling), it may be disposed of by the disposal contractor with the demolition debris as non-hazardous, construction waste, following all proper waste profiling

procedures, and all proper procedures and disposal regulations for demolition of a structure. Lead removal and demolition activities should be performed in compliance with all federal, state and local regulations under proper engineering control procedures. Abatement supervision, environmental area, and clearance air monitoring should be performed during the lead removal and demolition by a third party environmental firm employed by the property owner or owner's representative. The abatement contractor, per Cal-OSHA requirements, should conduct employee exposure monitoring of individuals working in proximity of the lead containing material during abatement and/or demolition activities.

This report was prepared for the Santa Clara Valley Transportation Agency and any use by third parties is at the third parties sole risk. No investigation is sufficient enough to explore the presence of hazardous material at every location on the site. It is assumed that the samples collected and analyzed in accordance with the agreed scope of work are representative of conditions at the Site at the time of the planned construction. If soil or groundwater conditions are observed that differ from those in this report, URS Corporation should be notified so that additional recommendations can be made.

It would be extremely expensive, and perhaps impossible, to conduct a Site reconnaissance or investigation that would ensure detection of all materials at the subject property that might be considered hazardous now or in the future. URS' failure to discover hazardous materials through a reasonable and mutually agreed-upon limited scope of work does not guarantee that hazardous materials do not exist in an area. Similarly, an area that is unaffected by hazardous materials at the time of our assessment may later, due to natural phenomena or human intervention, become contaminated.

ADL	aerially deposited lead
ASTM	American Society for Testing and Materials
bgs	below ground surface
Caltrans	California Department of Transportation
CAM 17	California Assessment Manual Metals
CCR	California Code of Regulations
DI-WET	Deionized-Water Waste Extraction Test
DPT	direct-push technology
DTSC	(California) Department of Toxic Substances Control
Ft	Feet
HAZWOPER	Hazardous Waste Operations and Emergency Response
in.	Inch
ISA	Initial Site Assessment
ug/L	micrograms per liter
mg/kg	milligrams per kilogram
mg/L	milligrams per liter
OCPs	organochlorine pesticides
PCBs	polychlorinated biphenyls
PID	photo-ionization detector
PRG	(USEPA Region IX) Preliminary Remediation Goal
QA/QC	quality assurance / quality control
RCRA	Resource Conservation and Recovery Act
RFI	Remedial Facility Investigation
ROW	ROW
RPD	relative percent differences

RWQCB	San Francisco Bay Area Region Water Quality Control Board
STLC	(California) Soluble Threshold Limit Concentration
TPH	total petroleum hydrocarbons
TTLIC	(California) Total Threshold Limit Concentration
TCLP	(Federal USEPA RCRA) Toxicity Characteristic Leaching Procedure
USEPA	United States Environmental Protection Agency
UCL	upper confidence limit
UCLM	upper confidence limit of the mean
URS	URS Corporation
Variance	DTSC Variance No. 00-H-VAR-01, includes subsequent revisions/modifications
VTA	Valley Transportation Agency
VOC	volatile organic compounds
WET	(California) Waste Extraction Test

Department of Toxic Substances Control (DTSC), 2009. Variance No. V09HQSCD006, July 1.

Singh, A., R. Maichle, A.K. Singh, S.E. Lee, and N. Armbya. (2009a) *ProUCL Version 4.00.04 User Guide*. Office of Research and Development, U.S. Environmental Protection Agency, Report No. EPA/600/R-07/038.

Singh, A., and A.K. Singh. (2009b) *ProUCL Version 4.00.04 Technical Guide*. Office of Research and Development, U.S. Environmental Protection Agency, Report No. EPA/600/R-07/041.

URS, 2009a. Hazardous Materials Investigation Workplan, Highway 101 Central HOV Lanes Project, March 16.

URS, 2009b. Draft Geotechnical Design and Materials Report, Highway 101 Central HOV Lanes Project, July 10

USEPA, 2006. Data Quality Assessment: Statistical Methods for Practitioners (EPA QA/G-9S). Office of Environmental Information, U.S. Environmental Protection Agency, Report No. EPA/240/B-06/003.

USEPA, 2002b. Calculating Upper Confidence Limits for Exposure Point Concentrations at Hazardous Waste Sites. Office of Emergency and Remedial Response, U.S. Environmental Protection Agency, Report No. OSWER 9285.6-10.

Tables

Table 1
Sampling and Analysis Summary
Highway 101 Auxiliary Lanes Project

Boring Sample Location ID	Boring Sample Location Area	Sample Depth (feet)	Lab Sample ID	Sample Date	CAM 17 Metals	Lead (Total)	Lead (DI-STLC)	Lead (STLC)	Lead (TCCLP)	Chromium (STLC)	Chromium (TCCLP)	Chromium (Hexavalent)	Nickel (STLC)	pH	TPH-g	BTEX	5 Gas Oxygenates	VOCs	TPH-d	TPH-mo	PCBs	OCPs	Asbestos - PLM	Asbestos - CARB435
SOIL SAMPLES																								
Northbound																								
From Embarcadero Road to San Antonio Road																								
N-1-1	Ramp	0 - 0.5	0904088-006	4/13/2009	--	X	X	X	X	--	--	--	--	--	--	--	--	--	--	--	--	--	--	--
N-1-1	Ramp	0.5 - 1.0	0904088-007	4/13/2009	--	X	X	X	X	--	--	--	--	--	--	--	--	--	--	--	--	--	--	--
N-1-1	Ramp	1.0 - 1.5	0904088-008	4/13/2009	--	X	X	X	X	--	--	--	--	--	--	--	--	--	--	--	--	--	--	--
N-1-1	Ramp	1.5 - 2.0	0904088-009	4/13/2009	--	X	--	--	--	--	--	--	--	--	--	--	--	--	--	--	--	--	--	--
N-1-1	Ramp	2.5 - 3.0	0904088-010	4/13/2009	--	X	--	--	--	--	--	--	--	--	--	--	--	--	--	--	--	--	--	--
N-1-2	Ramp	0 - 0.5	0904088-001	4/13/2009	--	X	++	X	++	--	--	--	--	--	--	--	--	--	--	--	--	--	X	--
N-1-2	Ramp	0.5 - 1.0	0904088-002	4/13/2009	--	X	X	X	X	--	--	--	--	--	--	--	--	--	--	--	--	--	X	--
N-1-2	Ramp	1.0 - 1.5	0904088-003	4/13/2009	--	X	--	--	--	--	--	--	--	--	--	--	--	--	--	--	--	--	X	--
N-1-2	Ramp	1.5 - 2.0	0904088-004	4/13/2009	--	X	--	--	--	--	--	--	--	--	--	--	--	--	--	--	--	--	X	--
N-1-2	Ramp	2.5 - 3.0	0904088-005	4/13/2009	--	X	--	--	--	--	--	--	--	--	--	--	--	--	--	--	--	--	X	--
N-1-4	Ramp	0 - 0.5	0903138-022	3/24/2009	X	X	X	X	X	--	--	--	--	X	--	--	--	X	X	X	X	--	--	--
N-1-4	Ramp	0.5 - 1.0	0903138-023	3/24/2009	X	X	X	X	++	--	--	--	--	X	X	X	X	--	--	--	--	--	--	--
N-1-4	Ramp	1.0 - 1.5	0903138-024	3/24/2009	X	X	X	X	--	X	--	--	--	X	X	X	X	--	--	--	--	--	--	--
N-1-4	Ramp	1.5 - 2.0	0903138-025	3/24/2009	X	X	X	X	X	--	X	--	--	X	X	X	X	--	--	--	--	--	--	--
N-1-4	Ramp	2.0 - 2.5	0903138-026	3/24/2009	X	X	X	X	X	--	--	--	--	X	X	X	X	--	--	--	--	--	--	--
N-1-5	Lane	0 - 0.5	0903138-017	3/24/2009	--	X	X	X	--	--	--	--	--	--	--	--	--	--	--	--	--	--	--	--
N-1-5	Lane	0.5 - 1.0	0903138-018	3/24/2009	--	X	X	X	X	--	--	--	--	--	--	--	--	--	--	--	--	--	--	--
N-1-5	Lane	1.0 - 1.5	0903138-019	3/24/2009	--	X	--	--	--	--	--	--	--	--	--	--	--	--	--	--	--	--	--	--
N-1-5	Lane	1.5 - 2.0	0903138-020	3/24/2009	--	X	--	--	--	--	--	--	--	--	--	--	--	--	--	--	--	--	--	--
N-1-5	Lane	2.5 - 3.0	0903138-021	3/24/2009	--	X	--	--	--	--	--	--	--	--	--	--	--	--	--	--	--	--	--	--
N-1-6	Lane	0 - 0.5	0903138-012	3/23/2009	--	X	X	X	X	--	--	--	--	--	--	--	--	--	--	--	--	--	--	--
N-1-6	Lane	0.5 - 1.0	0903138-013	3/23/2009	--	X	X	X	X	--	--	--	--	--	--	--	--	--	--	--	--	--	--	--
N-1-6	Lane	1.0 - 1.5	0903138-014	3/23/2009	--	X	--	--	--	--	--	--	--	--	--	--	--	--	--	--	--	--	--	--
N-1-6	Lane	1.5 - 2.0	0903138-015	3/23/2009	--	X	--	--	--	--	--	--	--	--	--	--	--	--	--	--	--	--	--	--
N-1-6	Lane	2.5 - 3.0	0903138-016	3/23/2009	--	X	--	--	--	--	--	--	--	--	--	--	--	--	--	--	--	--	--	--
N-1-7	Lane	0 - 0.5	0903138-007	3/23/2009	--	X	X	X	X	--	--	--	--	--	--	--	--	--	--	--	--	--	X	X
N-1-7	Lane	0.5 - 1.0	0903138-008	3/23/2009	--	X	X	X	X	--	--	--	--	--	--	--	--	--	--	--	--	--	X	--
N-1-7	Lane	1.0 - 1.5	0903138-009	3/23/2009	--	X	X	X	X	--	--	--	--	--	--	--	--	--	--	--	--	--	X	--
N-1-7	Lane	1.5 - 2.0	0903138-010	3/23/2009	--	X	X	X	--	--	--	--	--	--	--	--	--	--	--	--	--	--	X	--
N-1-7	Lane	2.5 - 3.0	0903138-011	3/23/2009	--	X	--	--	--	--	--	--	--	--	--	--	--	--	--	--	--	--	X	--
N-1-8	Matadero Creek	0 - 0.5	0903138-001	3/23/2009	--	X	--	--	--	--	--	--	--	--	--	--	--	--	--	--	--	--	--	--
N-1-8	Matadero Creek	0.5 - 1.0	0903138-002	3/23/2009	--	X	--	--	--	--	--	--	--	--	--	--	--	--	--	--	--	--	--	--

Table 1
 Sampling and Analysis Summary
 Highway 101 Auxiliary Lanes Project

Boring Sample Location ID	Boring Sample Location Area	Sample Depth (feet)	Lab Sample ID	Sample Date	CAM 17 Metals	Lead (Total)	Lead (DI-STLC)	Lead (STLC)	Lead (TCLP)	Chromium (STLC)	Chromium (TCLP)	Chromium (Hexavalent)	Nickel (STLC)	pH	TPH-g	BTEX	5 Gas Oxygenates	VOCs	TPH-d	TPH-mo	PCBs	OCPs	Asbestos - PLM	Asbestos - CARB435
N-1-8	Matadero Creek	1.0 - 1.5	0903138-003	3/23/2009	--	X	--	--	--	--	--	--	--	--	--	--	--	--	--	--	--	--	--	--
N-1-8	Matadero Creek	1.5 - 2.0	0903138-004	3/23/2009	--	X	--	--	--	--	--	--	--	--	--	--	--	--	--	--	--	--	--	--
N-1-8	Matadero Creek	2.5 - 3.0	0903138-005	3/23/2009	--	X	--	--	--	--	--	--	--	--	--	--	--	--	--	--	--	--	--	--
N-1-9	Lane	0 - 0.5	0903138-082	3/23/2009	--	X	X	X	X	--	--	--	--	--	--	--	--	--	--	--	--	--	--	--
N-1-9	Lane	0.5 - 1.0	0903138-083	3/23/2009	--	X	--	--	--	--	--	--	--	--	--	--	--	--	--	--	--	--	--	--
N-1-9	Lane	1.0 - 1.5	0903138-084	3/23/2009	--	X	--	--	--	--	--	--	--	--	--	--	--	--	--	--	--	--	--	--
N-1-9	Lane	1.5 - 2.0	0903138-085	3/23/2009	--	X	--	--	--	--	--	--	--	--	--	--	--	--	--	--	--	--	--	--
N-1-9	Lane	2.5 - 3.0	0903138-086	3/23/2009	--	X	X	X	X	--	--	--	--	--	--	--	--	--	--	--	--	--	--	--
N-1-10	Lane	0 - 0.5	0903138-077	3/23/2009	--	X	--	--	--	--	--	--	--	--	--	--	--	--	--	--	--	--	--	--
N-1-10	Lane	0.5 - 1.0	0903138-078	3/23/2009	--	X	X	X	X	--	--	--	--	--	--	--	--	--	--	--	--	--	--	--
N-1-10	Lane	1.0 - 1.5	0903138-079	3/23/2009	--	X	--	--	--	--	--	--	--	--	--	--	--	--	--	--	--	--	--	--
N-1-10	Lane	1.5 - 2.0	0903138-080	3/23/2009	--	X	--	--	--	--	--	--	--	--	--	--	--	--	--	--	--	--	--	--
N-1-10	Lane	2.5 - 3.0	0903138-081	3/23/2009	--	X	--	--	--	--	--	--	--	--	--	--	--	--	--	--	--	--	--	--
N-1-11	Lane	0 - 0.5	0903131-061	3/23/2009	--	X	--	--	--	--	--	--	--	--	--	--	--	--	--	--	--	--	X	--
N-1-11	Lane	0.5 - 1.0	0903131-062	3/23/2009	--	X	--	--	--	--	--	--	--	--	--	--	--	--	--	--	--	--	X	--
N-1-11	Lane	1.0 - 1.5	0903131-063	3/23/2009	--	X	--	--	--	--	--	--	--	--	--	--	--	--	--	--	--	--	X	--
N-1-11	Lane	1.5 - 2.0	0903131-064	3/23/2009	--	X	--	--	--	--	--	--	--	--	--	--	--	--	--	--	--	--	X	--
N-1-11	Lane	2.5 - 3.0	0903131-065	3/23/2009	--	X	--	--	--	--	--	--	--	--	--	--	--	--	--	--	--	--	X	--
N-1-12	Lane	0 - 0.5	0903131-026	3/23/2009	--	X	X	X	X	--	--	--	--	--	--	--	--	--	--	--	--	--	--	--
N-1-12	Lane	0.5 - 1.0	0903131-027	3/23/2009	--	X	--	--	--	--	--	--	--	--	--	--	--	--	--	--	--	--	--	--
N-1-12	Lane	1.0 - 1.5	0903131-028	3/23/2009	--	X	X	X		--	--	--	--	--	--	--	--	--	--	--	--	--	--	--
N-1-12	Lane	1.5 - 2.0	0903131-029	3/23/2009	--	X	--	--	--	--	--	--	--	--	--	--	--	--	--	--	--	--	--	--
N-1-12	Lane	2.5 - 3.0	0903131-030	3/23/2009	--	X	--	--	--	--	--	--	--	--	--	--	--	--	--	--	--	--	--	--
N-1-13	Lane	0 - 0.5	0903131-021	3/23/2009	--	X	X	X	X	--	--	--	--	--	--	--	--	--	--	--	--	--	--	--
N-1-13	Lane	0.5 - 1.0	0903131-022	3/23/2009	--	X	X	X	X	--	--	--	--	--	--	--	--	--	--	--	--	--	--	--
N-1-13	Lane	1.0 - 1.5	0903131-023	3/23/2009	--	X	X	X	X	--	--	--	--	--	--	--	--	--	--	--	--	--	--	--
N-1-13	Lane	1.5 - 2.0	0903131-024	3/23/2009	--	X	--	--	--	--	--	--	--	--	--	--	--	--	--	--	--	--	--	--
N-1-13	Lane	2.5 - 3.0	0903131-025	3/23/2009	--	X	--	--	--	--	--	--	--	--	--	--	--	--	--	--	--	--	--	--
N-1-14	Lane	0 - 0.5	0903131-036	3/23/2009	X	X	--	--	--	--	--	--	X	--	--	--	--	X	X	X	X	--	--	--
N-1-14	Lane	0.5 - 1.0	0903131-037	2/23/2009	X	X	X	X	X	X	--	--	--	X	X	X	X	--	--	--	--	--	--	--
N-1-14	Lane	1.0 - 1.5	0903131-038	2/23/2009	X	X	X	X	X	X	--	--	--	X	X	X	X	--	--	--	--	--	--	--
N-1-14	Lane	1.5 - 2.0	0903131-039	2/23/2009	X	X	--	--	X	--	--	--	X	X	X	X	--	--	--	--	--	--	--	--
N-1-14	Lane	2.5 - 3.0	0903131-040	2/23/2009	X	X	--	--	--	--	--	--	X	X	X	X	--	--	--	--	--	--	--	--
N-1-15	Lane	0 - 0.5	0903131-031	2/23/2009	--	X	--	--	--	--	--	--	--	--	--	--	--	--	--	--	--	--	X	X
N-1-15	Lane	0.5 - 1.0	0903131-032	2/23/2009	--	X	X	X	X	--	--	--	--	--	--	--	--	--	--	--	--	--	X	X
N-1-15	Lane	1.0 - 1.5	0903131-033	2/23/2009	--	X	--	--	--	--	--	--	--	--	--	--	--	--	--	--	--	--	X	--

Table 1
 Sampling and Analysis Summary
 Highway 101 Auxiliary Lanes Project

Boring Sample Location ID	Boring Sample Location Area	Sample Depth (feet)	Lab Sample ID	Sample Date	CAM 17 Metals	Lead (Total)	Lead (DI-STLC)	Lead (STLC)	Lead (TCCLP)	Chromium (STLC)	Chromium (TCCLP)	Chromium (Hexavalent)	Nickel (STLC)	pH	TPH-g	BTEX	5 Gas Oxygenates	VOCs	TPH-d	TPH-mo	PCBs	OCPs	Asbestos - PLM	Asbestos - CARB435
N-1-15	Lane	1.5 - 2.0	0903131-034	2/23/2009	--	X	--	--	--	--	--	--	--	--	--	--	--	--	--	--	--	X	--	
N-1-15	Lane	2.5 - 3.0	0903131-035	2/23/2009	--	X	--	--	--	--	--	--	--	--	--	--	--	--	--	--	--	X	--	
N-1-16	Lane	0 - 0.5	0903131-046	3/23/2009	--	X	X	X	X	--	--	--	--	--	--	--	--	--	--	--	--	--	--	--
N-1-16	Lane	0.5 - 1.0	0903131-047	3/23/2009	--	X	X	X	X	--	--	--	--	--	--	--	--	--	--	--	--	--	--	--
N-1-16	Lane	1.0 - 1.5	0903131-048	3/23/2009	--	X	X	X	X	--	--	--	--	--	--	--	--	--	--	--	--	--	--	--
N-1-16	Lane	1.5 - 2.0	0903131-049	3/23/2009	--	X	X	X	--	--	--	--	--	--	--	--	--	--	--	--	--	--	--	--
N-1-16	Lane	2.5 - 3.0	0903131-050	3/23/2009	--	X	--	--	--	--	--	--	--	--	--	--	--	--	--	--	--	--	--	--
N-1-17	Lane	0 - 0.5	0903131-041	3/23/2009	--	X	X	X	X	--	--	--	--	--	--	--	--	--	--	--	--	--	--	--
N-1-17	Lane	0.5 - 1.0	0903131-042	3/23/2009	--	X	X	X	X	--	--	--	--	--	--	--	--	--	--	--	--	--	--	--
N-1-17	Lane	1.0 - 1.5	0903131-043	3/23/2009	--	X	X	X	X	--	--	--	--	--	--	--	--	--	--	--	--	--	--	--
N-1-17	Lane	1.5 - 2.0	0903131-044	3/23/2009	--	X	--	--	--	--	--	--	--	--	--	--	--	--	--	--	--	--	--	--
N-1-17	Lane	2.5 - 3.0	0903131-045	3/23/2009	--	X	--	--	--	--	--	--	--	--	--	--	--	--	--	--	--	--	--	--
N-1-18	Adobe Creek	0 - 0.5	0904088-022	4/13/2009	--	X	X	X	X	--	--	--	--	--	--	--	--	--	--	--	--	--	--	--
N-1-18	Adobe Creek	0.5 - 1.0	0904088-023	4/13/2009	--	X	X	X	X	--	--	--	--	--	--	--	--	--	--	--	--	--	--	--
N-1-18	Adobe Creek	1.0 - 1.5	0904088-024	4/13/2009	--	X	--	--	--	--	--	--	--	--	--	--	--	--	--	--	--	--	--	--
N-1-18	Adobe Creek	1.5 - 2.0	0904088-025	4/13/2009	--	X	--	--	--	--	--	--	--	--	--	--	--	--	--	--	--	--	--	--
N-1-18	Adobe Creek	2.5 - 3.0	0904088-026	4/13/2009	--	X	--	--	--	--	--	--	--	--	--	--	--	--	--	--	--	--	--	--
N-1-19	Lane	0 - 0.5	0903131-051	3/22/2009	--	X	--	--	--	--	--	--	--	--	--	--	--	--	--	--	--	--	--	--
N-1-19	Lane	0.5 - 1.0	0903131-052	3/22/2009	--	X	--	--	--	--	--	--	--	--	--	--	--	--	--	--	--	--	--	--
N-1-19	Lane	1.0 - 1.5	0903131-053	3/22/2009	--	X	--	--	--	--	--	--	--	--	--	--	--	--	--	--	--	--	--	--
N-1-19	Lane	1.5 - 2.0	0903131-054	3/22/2009	--	X	--	--	--	--	--	--	--	--	--	--	--	--	--	--	--	--	--	--
N-1-19	Lane	2.5 - 3.0	0903131-055	3/22/2009	--	X	--	--	--	--	--	--	--	--	--	--	--	--	--	--	--	--	--	--
N-1-19-d	Lane	0 - 0.5	0903131-056	3/22/2009	--	X	X	X	X	--	--	--	--	--	--	--	--	--	--	--	--	--	--	--
N-1-19-d	Lane	0.5 - 1.0	0903131-057	3/22/2009	--	X	X	X		--	--	--	--	--	--	--	--	--	--	--	--	--	--	--
N-1-19-d	Lane	1.0 - 1.5	0903131-058	3/22/2009	--	X	--	--	--	--	--	--	--	--	--	--	--	--	--	--	--	--	--	--
N-1-19-d	Lane	1.5 - 2.0	0903131-059	3/22/2009	--	X	--	--	--	--	--	--	--	--	--	--	--	--	--	--	--	--	--	--
N-1-19-d	Lane	2.5 - 3.0	0903131-060	3/22/2009	--	X	--	--	--	--	--	--	--	--	--	--	--	--	--	--	--	--	--	--
N-1-20	Lane	0 - 0.5	0903131-006	3/22/2009	--	X	X	X	X	--	--	--	--	--	--	--	--	--	--	--	--	--	X	--
N-1-20	Lane	0.5 - 1.0	0903131-007	3/22/2009	--	X	X	X	X	--	--	--	--	--	--	--	--	--	--	--	--	--	X	--
N-1-20	Lane	1.0 - 1.5	0903131-008	3/22/2009	--	X	X	X	X	--	--	--	--	--	--	--	--	--	--	--	--	--	X	X
N-1-20	Lane	1.5 - 2.0	0903131-009	3/22/2009	--	X	X	X	X	--	--	--	--	--	--	--	--	--	--	--	--	--	X	--
N-1-20	Lane	2.5 - 3.0	0903131-010	3/22/2009	--	X	--	--	--	--	--	--	--	--	--	--	--	--	--	--	--	--	X	--
From San Antonio Road to Amphitheater Pkwy																								
N-2-1	Ramp	0 - 0.5	0903131-001	3/22/2009	--	X	X	X	++	--	--	--	--	--	--	--	--	--	--	--	--	--	--	--
N-2-1	Ramp	0.5 - 1.0	0903131-002	3/22/2009	--	X	--	--	--	--	--	--	--	--	--	--	--	--	--	--	--	--	--	--

Table 1
 Sampling and Analysis Summary
 Highway 101 Auxiliary Lanes Project

Boring Sample Location ID	Boring Sample Location Area	Sample Depth (feet)	Lab Sample ID	Sample Date	CAM 17 Metals	Lead (Total)	Lead (DI-STLC)	Lead (STLC)	Lead (TCLP)	Chromium (STLC)	Chromium (TCLP)	Chromium (Hexavalent)	Nickel (STLC)	pH	TPH-g	BTEX	5 Gas Oxygenates	VOCs	TPH-d	TPH-mo	PCBs	OCPs	Asbestos - PLM	Asbestos - CARB435
N-2-1	Ramp	1.0 - 1.5	0903131-003	3/22/2009	--	X	X	X	X	--	--	--	--	--	--	--	--	--	--	--	--	--	--	--
N-2-1	Ramp	1.5 - 2.0	0903131-004	3/22/2009	--	X	--	--	--	--	--	--	--	--	--	--	--	--	--	--	--	--	--	--
N-2-1	Ramp	2.5 - 3.0	0903131-005	3/22/2009	--	X	--	--	--	--	--	--	--	--	--	--	--	--	--	--	--	--	--	--
N-2-2	Ramp	0 - 0.5	0903131-011	3/22/2009	X	X	--	--	--	--	--	X	--	--	--	--	X	X	X	X	--	--	--	--
N-2-2	Ramp	0.5 - 1.0	0903131-012	3/22/2009	X	X	--	--	--	--	--	X	X	X	X	--	--	--	--	--	--	--	--	--
N-2-2	Ramp	1.0 - 1.5	0903131-013	3/22/2009	X	X	--	--	--	--	--	X	X	X	X	--	--	--	--	--	--	--	--	--
N-2-2	Ramp	1.5 - 2.0	0903131-014	3/22/2009	X	X	--	--	--	--	--	X	X	X	X	--	--	--	--	--	--	--	--	--
N-2-2	Ramp	2.5 - 3.0	0903131-015	3/22/2009	X	X	--	--	X	--	--	X	X	X	X	--	--	--	--	--	--	--	--	--
N-2-3	Ramp	0 - 0.5	0904088-032	4/13/2009	--	X	X	X	X	--	--	--	--	--	--	--	--	--	--	--	--	--	--	--
N-2-3	Ramp	0.5 - 1.0	0904088-033	4/13/2009	--	X	--	--	--	--	--	--	--	--	--	--	--	--	--	--	--	--	--	--
N-2-3	Ramp	1.0 - 1.5	0904088-034	4/13/2009	--	X	--	--	--	--	--	--	--	--	--	--	--	--	--	--	--	--	--	--
N-2-3	Ramp	1.5 - 2.0	0904088-035	4/13/2009	--	X	--	--	--	--	--	--	--	--	--	--	--	--	--	--	--	--	--	--
N-2-3	Ramp	2.5 - 3.0	0904088-036	4/13/2009	--	X	--	--	--	--	--	--	--	--	--	--	--	--	--	--	--	--	--	--
N-2-4	Lane	0 - 0.5	0903131-016	3/22/2009	--	X	X	X	X	--	--	--	--	--	--	--	--	--	--	--	--	--	--	--
N-2-4	Lane	0.5 - 1.0	0903131-017	3/22/2009	--	X	X	X	X	--	--	--	--	--	--	--	--	--	--	--	--	--	--	--
N-2-4	Lane	1.0 - 1.5	0903131-018	3/22/2009	--	X	X	X	--	--	--	--	--	--	--	--	--	--	--	--	--	--	--	--
N-2-4	Lane	1.5 - 2.0	0903131-019	3/22/2009	--	X	X	X	--	--	--	--	--	--	--	--	--	--	--	--	--	--	--	--
N-2-4	Lane	2.5 - 3.0	0903131-020	3/22/2009	--	X	--	--	--	--	--	--	--	--	--	--	--	--	--	--	--	--	--	--
N-2-5	Ramp	0 - 0.5	0904088-017	4/13/2009	--	X	X	X	X	--	--	--	--	--	--	--	--	--	--	--	--	--	--	--
N-2-5	Ramp	0.5 - 1.0	0904088-018	4/13/2009	--	X	X	X	--	--	--	--	--	--	--	--	--	--	--	--	--	--	--	--
N-2-5	Ramp	1.0 - 1.5	0904088-019	4/13/2009	--	X	--	--	--	--	--	--	--	--	--	--	--	--	--	--	--	--	--	--
N-2-5	Ramp	1.5 - 2.0	0904088-020	4/13/2009	--	X	--	--	--	--	--	--	--	--	--	--	--	--	--	--	--	--	--	--
N-2-5	Ramp	2.5 - 3.0	0904088-021	4/13/2009	--	X	--	--	--	--	--	--	--	--	--	--	--	--	--	--	--	--	--	--
N-2-6	Lane	0 - 0.5	0903161-011	3/26/2009	--	X	X	X	X	--	--	--	--	--	--	--	--	--	--	--	--	--	X	--
N-2-6	Lane	0.5 - 1.0	0903161-012	3/26/2009	--	X	X	X	X	--	--	--	--	--	--	--	--	--	--	--	--	--	X	--
N-2-6	Lane	1.0 - 1.5	0903161-013	3/26/2009	--	X	--	--	--	--	--	--	--	--	--	--	--	--	--	--	--	--	X	--
N-2-6	Lane	1.5 - 2.0	0903161-014	3/26/2009	--	X	--	--	--	--	--	--	--	--	--	--	--	--	--	--	--	--	X	--
N-2-6	Lane	2.5 - 3.0	0903161-015	3/26/2009	--	X	--	--	--	--	--	--	--	--	--	--	--	--	--	--	--	--	X	--
N-2-7	Lane	0 - 0.5	0903161-016	3/26/2009	--	X	--	--	--	--	--	--	--	--	--	--	--	--	--	--	--	--	--	--
N-2-7	Lane	0.5 - 1.0	0903161-017	3/26/2009	--	X	--	--	--	--	--	--	--	--	--	--	--	--	--	--	--	--	--	--
N-2-7	Lane	1.0 - 1.5	0903161-018	3/26/2009	--	X	X	X	X	--	--	--	--	--	--	--	--	--	--	--	--	--	--	--
N-2-7	Lane	1.5 - 2.0	0903161-019	3/26/2009	--	X	--	--	--	--	--	--	--	--	--	--	--	--	--	--	--	--	--	--
N-2-7	Lane	2.5 - 3.0	0903161-020	3/26/2009	--	X	--	--	--	--	--	--	--	--	--	--	--	--	--	--	--	--	--	--
N-2-8	Lane	0 - 0.5	0903161-001	3/26/2009	--	X	--	--	--	--	--	--	--	--	--	--	--	--	--	--	--	--	--	--
N-2-8	Lane	0.5 - 1.0	0903161-002	3/26/2009	--	X	--	--	--	--	--	--	--	--	--	--	--	--	--	--	--	--	--	--
N-2-8	Lane	1.0 - 1.5	0903161-003	3/26/2009	--	X	X	X	X	--	--	--	--	--	--	--	--	--	--	--	--	--	--	--

Table 1
 Sampling and Analysis Summary
 Highway 101 Auxiliary Lanes Project

Boring Sample Location ID	Boring Sample Location Area	Sample Depth (feet)	Lab Sample ID	Sample Date	CAM 17 Metals	Lead (Total)	Lead (DI-STLC)	Lead (STLC)	Lead (TCCLP)	Chromium (STLC)	Chromium (TCCLP)	Chromium (Hexavalent)	Nickel (STLC)	pH	TPH-g	BTEX	5 Gas Oxygenates	VOCs	TPH-d	TPH-mo	PCBs	OCPs	Asbestos - PLM	Asbestos - CARB435	
N-2-8	Lane	1.5 - 2.0	0903161-004	3/26/2009	--	X	X	X	X	--	--	--	--	--	--	--	--	--	--	--	--	--	--	--	
N-2-8	Lane	2.5 - 3.0	0903161-005	3/26/2009	--	X	--	--	--	--	--	--	--	--	--	--	--	--	--	--	--	--	--	--	
N-2-9	Ramp	0 - 0.5	0904088-027	4/13/2009	--	X	X	X	X	--	--	--	--	--	--	--	--	--	--	--	--	--	--	--	
N-2-9	Ramp	0.5 - 1.0	0904088-028	4/13/2009	--	X	X	X	X	--	--	--	--	--	--	--	--	--	--	--	--	--	--	--	
N-2-9	Ramp	1.0 - 1.5	0904088-029	4/13/2009	--	X	--	--	--	--	--	--	--	--	--	--	--	--	--	--	--	--	--	--	
N-2-9	Ramp	1.5 - 2.0	0904088-030	4/13/2009	--	X	--	--	--	--	--	--	--	--	--	--	--	--	--	--	--	--	--	--	
N-2-9	Ramp	2.5 - 3.0	0904088-031	4/13/2009	--	X	--	--	--	--	--	--	--	--	--	--	--	--	--	--	--	--	--	--	
N-2-10	Ramp	0 - 0.5	0903161-006	3/26/2009	--	X	X	X	X	--	--	--	--	--	--	--	--	--	--	--	--	--	--	--	
N-2-10	Ramp	0.5 - 1.0	0903161-007	3/26/2009	--	X	X	X	X	--	--	--	--	--	--	--	--	--	--	--	--	--	--	--	
N-2-10	Ramp	1.0 - 1.5	0903161-008	3/26/2009	--	X	--	--	--	--	--	--	--	--	--	--	--	--	--	--	--	--	--	--	
N-2-10	Ramp	1.5 - 2.0	0903161-009	3/26/2009	--	X	--	--	--	--	--	--	--	--	--	--	--	--	--	--	--	--	--	--	
N-2-10	Ramp	2.5 - 3.0	0903161-010	3/26/2009	--	X	--	--	--	--	--	--	--	--	--	--	--	--	--	--	--	--	--	--	
N-2-10-D	Ramp	0 - 0.5	0903161-021	3/26/2009	--	X	X	X	X	--	--	--	--	--	--	--	--	--	--	--	--	--	--	--	
N-2-10-D	Ramp	0.5 - 1.0	0903161-022	3/26/2009	--	X	X	X	X	--	--	--	--	--	--	--	--	--	--	--	--	--	--	--	
N-2-10-D	Ramp	1.0 - 1.5	0903161-023	3/26/2009	--	X	X	X	X	--	--	--	--	--	--	--	--	--	--	--	--	--	--	--	
N-2-10-D	Ramp	1.5 - 2.0	0903161-024	3/26/2009	--	X	--	--	--	--	--	--	--	--	--	--	--	--	--	--	--	--	--	--	
N-2-10-D	Ramp	2.5 - 3.0	0903161-025	3/26/2009	--	X	--	--	--	--	--	--	--	--	--	--	--	--	--	--	--	--	--	--	
N-2-11	Lane	0 - 0.5	0903161-026	3/26/2009	--	X	X	X	--	--	--	--	--	--	--	--	--	--	--	--	--	--	X	--	
N-2-11	Lane	0.5 - 1.0	0903161-027	3/26/2009	--	X	X	X	++	--	--	--	--	--	--	--	--	--	--	--	--	--	X	X	
N-2-11	Lane	1.0 - 1.5	0903161-028	3/26/2009	--	X	--	--	--	--	--	--	--	--	--	--	--	--	--	--	--	--	X	--	
N-2-11	Lane	1.5 - 2.0	0903161-029	3/26/2009	--	X	--	--	--	--	--	--	--	--	--	--	--	--	--	--	--	--	X	--	
N-2-11	Lane	2.5 - 3.0	0903161-030	3/26/2009	--	X	--	--	--	--	--	--	--	--	--	--	--	--	--	--	--	--	X	--	
N-2-12	Lane	0 - 0.5	0903161-031	3/26/2009	--	X	X	X	X	--	--	--	--	--	--	--	--	--	--	--	--	--	--	--	--
N-2-12	Lane	0.5 - 1.0	0903161-032	3/26/2009	--	X	X	X	X	--	--	--	--	--	--	--	--	--	--	--	--	--	--	--	--
N-2-12	Lane	1.0 - 1.5	0903161-033	3/26/2009	--	X	X	X	X	--	--	--	--	--	--	--	--	--	--	--	--	--	--	--	--
N-2-12	Lane	1.5 - 2.0	0903161-034	3/26/2009	--	X	--	--	--	--	--	--	--	--	--	--	--	--	--	--	--	--	--	--	--
N-2-12	Lane	2.5 - 3.0	0903161-035	3/26/2009	--	X	--	--	--	--	--	--	--	--	--	--	--	--	--	--	--	--	--	--	--
N-2-13	Ramp	0 - 0.5	0903161-036	3/26/2009	--	X	--	--	--	--	--	--	--	--	--	--	--	--	--	--	--	--	--	--	--
N-2-13	Ramp	0.5 - 1.0	0903161-037	3/26/2009	--	X	--	--	--	--	--	--	--	--	--	--	--	--	--	--	--	--	--	--	--
N-2-13	Ramp	1.0 - 1.5	0903161-038	3/26/2009	--	X	X	X	X	--	--	--	--	--	--	--	--	--	--	--	--	--	--	--	--
N-2-13	Ramp	1.5 - 2.0	0903161-039	3/26/2009	--	X	--	--	--	--	--	--	--	--	--	--	--	--	--	--	--	--	--	--	--
N-2-13	Ramp	2.5 - 3.0	0903161-040	3/26/2009	--	X	--	--	--	--	--	--	--	--	--	--	--	--	--	--	--	--	--	--	--
N-2-14	Ramp	0 - 0.5	0903160-001	3/25/2009	--	X	--	--	--	--	--	--	--	--	--	--	--	--	--	--	--	--	--	--	--
N-2-14	Ramp	0.5 - 1.0	0903160-002	3/25/2009	--	X	X	X	X	--	--	--	--	--	--	--	--	--	--	--	--	--	--	--	--
N-2-14	Ramp	1.0 - 1.5	0903160-003	3/25/2009	--	X	X	X	X	--	--	--	--	--	--	--	--	--	--	--	--	--	--	--	--
N-2-14	Ramp	1.5 - 2.0	0903160-004	3/25/2009	--	X	X	X	X	--	--	--	--	--	--	--	--	--	--	--	--	--	--	--	--

Table 1
 Sampling and Analysis Summary
 Highway 101 Auxiliary Lanes Project

Boring Sample Location ID	Boring Sample Location Area	Sample Depth (feet)	Lab Sample ID	Sample Date	CAM 17 Metals	Lead (Total)	Lead (DI-STLC)	Lead (STLC)	Lead (TCLP)	Chromium (STLC)	Chromium (TCLP)	Chromium (Hexavalent)	Nickel (STLC)	pH	TPH-g	BTEX	5 Gas Oxygenates	VOCs	TPH-d	TPH-mo	PCBs	OCPs	Asbestos - PLM	Asbestos - CARB435
N-2-14	Ramp	2.5 - 3.0	0903160-005	3/25/2009	--	X	--	--	--	--	--	--	--	--	--	--	--	--	--	--	--	--	--	--
N-2-15	Ramp	0 - 0.5	0904074-029	4/13/2009	--	X	X	X	--	--	--	--	--	--	--	--	--	--	--	--	--	--	--	--
N-2-15	Ramp	0.5 - 1.0	0904074-030	4/13/2009	--	X	--	--	--	--	--	--	--	--	--	--	--	--	--	--	--	--	--	--
N-2-15	Ramp	1.0 - 1.5	0904074-031	4/13/2009	--	X	--	--	--	--	--	--	--	--	--	--	--	--	--	--	--	--	--	--
N-2-15	Ramp	1.5 - 2.0	0904074-032	4/13/2009	--	X	--	--	--	--	--	--	--	--	--	--	--	--	--	--	--	--	--	--
N-2-15	Ramp	2.5 - 3.0	0904074-033	4/13/2009	--	X	--	--	--	--	--	--	--	--	--	--	--	--	--	--	--	--	--	--
N-1	Peery Property	0-1.0	1003038-001	3/5/2010	X	X	--	--	X	--	X	--	--	X	X	X	X	X	X	--	--	--	--	--
N-1	Peery Property	6.5-7.0	1003038-004	3/5/2010	X	X	--	--	--	--	--	--	--	X	X	X	X	X	X	--	--	--	--	--
From Amphitheater Pkwy to State Route 85																								
N-3-1	Ramp	0 - 0.5	0904074-034	4/13/2009	--	X	--	--	--	--	--	--	--	--	--	--	--	--	--	--	--	--	X	--
N-3-1	Ramp	0.5 - 1.0	0904074-007	4/13/2009	--	X	--	--	--	--	--	--	--	--	--	--	--	--	--	--	--	--	X	--
N-3-1	Ramp	1.0 - 1.5	0904074-008	4/13/2009	--	X	X	X	--	--	--	--	--	--	--	--	--	--	--	--	--	--	X	--
N-3-1	Ramp	1.5 - 2.0	0904074-009	4/13/2009	--	X	--	--	--	--	--	--	--	--	--	--	--	--	--	--	--	--	X	--
N-3-1	Ramp	2.5 - 3.0	0904074-010	4/13/2009	--	X	--	--	--	--	--	--	--	--	--	--	--	--	--	--	--	--	X	--
N-3-2	Ramp	0 - 0.5	0904074-011	4/13/2009	--	X	--	--	--	--	--	--	--	--	--	--	--	--	--	--	--	--	--	--
N-3-2	Ramp	0.5 - 1.0	0904074-012	4/13/2009	--	X	--	--	--	--	--	--	--	--	--	--	--	--	--	--	--	--	--	--
N-3-2	Ramp	1.0 - 1.5	0904074-013	4/13/2009	--	X	--	--	--	--	--	--	--	--	--	--	--	--	--	--	--	--	--	--
N-3-2	Ramp	1.5 - 2.0	0904074-014	4/13/2009	--	X	--	--	--	--	--	--	--	--	--	--	--	--	--	--	--	--	--	--
N-3-2	Ramp	2.5 - 3.0	0904074-015	4/13/2009	--	X	--	--	--	--	--	--	--	--	--	--	--	--	--	--	--	--	--	--
N-3-3	Ramp	0 - 0.5	0904074-016	4/13/2009	--	X	X	X	X	--	--	--	--	--	--	--	--	--	--	--	--	--	--	--
N-3-3	Ramp	0.5 - 1.0	0904074-017	4/13/2009	--	X	--	--	--	--	--	--	--	--	--	--	--	--	--	--	--	--	--	--
N-3-3	Ramp	1.0 - 1.5	0904074-018	4/13/2009	--	X	--	--	--	--	--	--	--	--	--	--	--	--	--	--	--	--	--	--
N-3-3	Ramp	1.5 - 2.0	0904074-019	4/13/2009	--	X	--	--	--	--	--	--	--	--	--	--	--	--	--	--	--	--	--	--
N-3-3	Ramp	2.5 - 3.0	0904074-020	4/13/2009	--	X	--	--	--	--	--	--	--	--	--	--	--	--	--	--	--	--	--	--
N-3-4	Ramp	0 - 0.5	0903160-006	3/25/2009	--	X	X	X	--	--	--	--	--	--	--	--	--	--	--	--	--	--	--	--
N-3-4	Ramp	0.5 - 1.0	0903160-007	3/25/2009	--	X	X	X	X	--	--	--	--	--	--	--	--	--	--	--	--	--	--	--
N-3-4	Ramp	1.0 - 1.5	0903160-008	3/25/2009	--	X	--	--	--	--	--	--	--	--	--	--	--	--	--	--	--	--	--	--
N-3-4	Ramp	1.5 - 2.0	0903160-009	3/25/2009	--	X	--	--	--	--	--	--	--	--	--	--	--	--	--	--	--	--	--	--
N-3-4	Ramp	2.5 - 3.0	0903160-010	3/25/2009	--	X	--	--	--	--	--	--	--	--	--	--	--	--	--	--	--	--	--	--
N-3-5	Potential ROW Take Area	0 - 0.5	0903160-011	3/25/2009	X	X	--	--	--	--	--	--	X	--	--	--	--	X	X	X	X	--	--	--
N-3-5	Potential ROW Take Area	0.5 - 1.0	0903160-012	3/25/2009	X	X	X	X	X	--	--	--	X	X	X	X	--	--	--	--	--	--	--	--
N-3-5	Potential ROW Take Area	1.0 - 1.5	0903160-013	3/25/2009	X	X	--	--	--	--	--	--	X	X	X	X	--	--	--	--	--	--	--	--
N-3-5	Potential ROW Take Area	1.5 - 2.0	0903160-014	3/25/2009	X	X	--	--	--	--	--	--	X	X	X	X	--	--	--	--	--	--	--	--
N-3-5	Potential ROW Take Area	2.5 - 3.0	0903160-015	3/25/2009	X	X	--	--	X	--	--	--	X	X	X	X	--	--	--	--	--	--	--	--
N-3-6	Lane	0 - 0.5	0903160-017	3/25/2009	--	X	X	X	X	--	--	--	--	--	--	--	--	--	--	--	--	--	--	--
N-3-6	Lane	0.5 - 1.0	0903160-018	3/25/2009	--	X	X	X	X	--	--	--	--	--	--	--	--	--	--	--	--	--	--	--

Table 1
 Sampling and Analysis Summary
 Highway 101 Auxiliary Lanes Project

<i>Boring Sample Location ID</i>	<i>Boring Sample Location Area</i>	<i>Sample Depth (feet)</i>	<i>Lab Sample ID</i>	<i>Sample Date</i>	<i>CAM 17 Metals</i>	<i>Lead (Total)</i>	<i>Lead (DI-STLC)</i>	<i>Lead (STLC)</i>	<i>Lead (TCLP)</i>	<i>Chromium (STLC)</i>	<i>Chromium (TCLP)</i>	<i>Chromium (Hexavalent)</i>	<i>Nickel (STLC)</i>	<i>pH</i>	<i>TPH-g</i>	<i>BTEX</i>	<i>5 Gas Oxygenates</i>	<i>VOCs</i>	<i>TPH-d</i>	<i>TPH-mo</i>	<i>PCBs</i>	<i>OCPs</i>	<i>Asbestos - PLM</i>	<i>Asbestos - CARB435</i>
N-3-6	Lane	1.0 - 1.5	0903160-019	3/25/2009	--	X	--	--	--	--	--	--	--	--	--	--	--	--	--	--	--	--	--	--
N-3-6	Lane	1.5 - 2.0	0903160-020	3/25/2009	--	X	--	--	--	--	--	--	--	--	--	--	--	--	--	--	--	--	--	--

Table 1
 Sampling and Analysis Summary
 Highway 101 Auxiliary Lanes Project

Boring Sample Location ID	Boring Sample Location Area	Sample Depth (feet)	Lab Sample ID	Sample Date	CAM 17 Metals	Lead (Total)	Lead (DI-STLC)	Lead (STLC)	Lead (TCCLP)	Chromium (STLC)	Chromium (TCCLP)	Chromium (Hexavalent)	Nickel (STLC)	pH	TPH-g	BTEX	5 Gas Oxygenates	VOCs	TPH-d	TPH-mo	PCBs	OCPs	Asbestos - PLM	Asbestos - CARB435
N-3-6	Lane	2.5 - 3.0	0903160-021	3/25/2009	--	X	--	--	--	--	--	--	--	--	--	--	--	--	--	--	--	--	--	--
N-3-7	Lane	0 - 0.5	0903160-027	3/25/2009	--	X	--	--	--	--	--	--	--	--	--	--	--	--	--	--	--	--	--	--
N-3-7	Lane	0.5 - 1.0	0903160-028	3/25/2009	--	X	X	X	X	--	--	--	--	--	--	--	--	--	--	--	--	--	--	--
N-3-7	Lane	1.0 - 1.5	0903160-029	3/25/2009	--	X	--	--	--	--	--	--	--	--	--	--	--	--	--	--	--	--	--	--
N-3-7	Lane	1.5 - 2.0	0903160-030	3/25/2009	--	X	--	--	--	--	--	--	--	--	--	--	--	--	--	--	--	--	--	--
N-3-7	Lane	2.5 - 3.0	0903160-031	3/25/2009	--	X	--	--	--	--	--	--	--	--	--	--	--	--	--	--	--	--	--	--
N-3-8	Permanente Creek	0 - 0.5	0904073-025	4/12/2009	--	X	X	X	--	--	--	--	--	--	--	--	--	--	--	--	--	--	--	--
N-3-8	Permanente Creek	0.5 - 1.0	0904073-026	4/12/2009	--	X	--	--	--	--	--	--	--	--	--	--	--	--	--	--	--	--	--	--
N-3-8	Permanente Creek	1.0 - 1.5	0904073-027	4/12/2009	--	X	--	--	--	--	--	--	--	--	--	--	--	--	--	--	--	--	--	--
N-3-8	Permanente Creek	1.5 - 2.0	0904073-028	4/12/2009	--	X	--	--	--	--	--	--	--	--	--	--	--	--	--	--	--	--	--	--
N-3-8	Permanente Creek	2.5 - 3.0	0904073-029	4/12/2009	--	X	X	X	X	--	--	--	--	--	--	--	--	--	--	--	--	--	--	--
N-3-9	Lane	0 - 0.5	0904074-003	4/13/2009	--	X	--	--	--	--	--	--	--	--	--	--	--	--	--	--	--	--	X	--
N-3-9	Lane	0.5 - 1.0	0904074-004	4/13/2009	--	X	--	--	--	--	--	--	--	--	--	--	--	--	--	--	--	--	X	--
N-3-10	Potential ROW Take Area	0.5 - 1.0	0904073-041	4/12/2009	X	X	--	--	--	--	--	--	X	X	X	X	X	X	X	X	X	X	--	--
N-3-10	Potential ROW Take Area	2.5 - 3.0	0904073-042	4/12/2009	X	X	--	--	--	--	--	--	X	X	X	X	X	X	X	X	X	X	--	--
N-3-10	Potential ROW Take Area	5.5 - 6.0	0904073-043	4/12/2009	X	X	--	--	--	--	--	--	X	X	X	X	X	X	X	X	X	X	--	--
N-3-11	Ramp	0 - 0.5	0904074-026	4/12/2009	--	X	--	--	--	--	--	--	--	--	--	--	--	--	--	--	--	--	--	--
N-3-11	Ramp	0.5 - 1.0	0904073-031	4/12/2009	--	X	--	--	--	--	--	--	--	--	--	--	--	--	--	--	--	--	--	--
N-3-11	Ramp	1.0 - 1.5	0904073-032	4/12/2009	--	X	--	--	--	--	--	--	--	--	--	--	--	--	--	--	--	--	--	--
N-3-11	Ramp	1.5 - 2.0	0904073-033	4/12/2009	--	X	--	--	--	--	--	--	--	--	--	--	--	--	--	--	--	--	--	--
N-3-11	Ramp	2.5 - 3.0	0904073-034	4/12/2009	--	X	--	--	--	--	--	--	--	--	--	--	--	--	--	--	--	--	--	--
N-3-12	Ramp	0 - 0.5	0904074-021	4/12/2009	--	X	--	--	--	--	--	--	--	--	--	--	--	--	--	--	--	--	--	--
N-3-12	Ramp	0.5 - 1.0	0904074-022	4/12/2009	--	X	--	--	--	--	--	--	--	--	--	--	--	--	--	--	--	--	--	--
N-3-12	Ramp	1.0 - 1.5	0904074-023	4/12/2009	--	X	--	--	--	--	--	--	--	--	--	--	--	--	--	--	--	--	--	--
N-3-12	Ramp	1.5 - 2.0	0904074-024	4/12/2009	--	X	--	--	--	--	--	--	--	--	--	--	--	--	--	--	--	--	--	--
N-3-12	Ramp	2.5 - 3.0	0904074-025	4/12/2009	--	X	--	--	--	--	--	--	--	--	--	--	--	--	--	--	--	--	--	--
Southbound																								
From Embarcadero Road to San Antonio Road																								
S-1-1	Ramp	0 - 0.5	0903162-006	3/25/2009	--	X	--	--	--	--	--	--	--	--	--	--	--	--	--	--	--	--	--	--
S-1-1	Ramp	0.5 - 1.0	0903162-007	3/25/2009	--	X	--	--	--	--	--	--	--	--	--	--	--	--	--	--	--	--	--	--
S-1-1	Ramp	1.0 - 1.5	0903162-008	3/25/2009	--	X	--	--	--	--	--	--	--	--	--	--	--	--	--	--	--	--	--	--
S-1-1	Ramp	1.5 - 2.0	0903162-009	3/25/2009	--	X	--	--	--	--	--	--	--	--	--	--	--	--	--	--	--	--	--	--
S-1-1	Ramp	2.5 - 3.0	0903162-010	3/25/2009	--	X	--	--	--	--	--	--	--	--	--	--	--	--	--	--	--	--	--	--
S-1-2	Ramp	0 - 0.5	0903162-001	3/25/2009	--	X	X	X	--	--	--	--	--	--	--	--	--	--	--	--	--	--	--	--
S-1-2	Ramp	0.5 - 1.0	0903162-002	3/25/2009	--	X	X	X	X	--	--	--	--	--	--	--	--	--	--	--	--	--	--	--

Table 1
 Sampling and Analysis Summary
 Highway 101 Auxiliary Lanes Project

Boring Sample Location ID	Boring Sample Location Area	Sample Depth (feet)	Lab Sample ID	Sample Date	CAM 17 Metals	Lead (Total)	Lead (DI-STLC)	Lead (STLC)	Lead (TCCLP)	Chromium (STLC)	Chromium (TCCLP)	Chromium (Hexavalent)	Nickel (STLC)	pH	TPH-g	BTEX	5 Gas Oxygenates	VOCs	TPH-d	TPH-mo	PCBs	OCPs	Asbestos - PLM	Asbestos - CARB435
S-1-2	Ramp	1.0 - 1.5	0903162-003	3/25/2009	--	X	X	X	--	--	--	--	--	--	--	--	--	--	--	--	--	--	--	--
S-1-2	Ramp	1.5 - 2.0	0903162-004	3/25/2009	--	X	X	X	--	--	--	--	--	--	--	--	--	--	--	--	--	--	--	--
S-1-2	Ramp	2.5 - 3.0	0903162-005	3/25/2009	--	X	X	X	--	--	--	--	--	--	--	--	--	--	--	--	--	--	--	--
S-1-3	Lane	0 - 0.5	0903162-016	3/25/2009	--	X	--	--	--	--	--	--	--	--	--	--	--	--	--	--	--	X	--	
S-1-3	Lane	0.5 - 1.0	0903162-017	3/25/2009	--	X	X	X	--	--	--	--	--	--	--	--	--	--	--	--	--	X	--	
S-1-3	Lane	1.0 - 1.5	0903162-018	3/25/2009	--	X	X	X	--	--	--	--	--	--	--	--	--	--	--	--	--	X	--	
S-1-3	Lane	1.5 - 2.0	0903162-019	3/25/2009	--	X	--	--	--	--	--	--	--	--	--	--	--	--	--	--	--	X	--	
S-1-3	Lane	2.5 - 3.0	0903162-020	3/25/2009	--	X	--	--	--	--	--	--	--	--	--	--	--	--	--	--	--	X	--	
S-1-4	Lane	0 - 0.5	0903162-011	3/25/2009	--	X	X	X	--	--	--	--	--	--	--	--	--	--	--	--	--	--	--	--
S-1-4	Lane	0.5 - 1.0	0903162-012	3/25/2009	--	X	X	X	X	--	--	--	--	--	--	--	--	--	--	--	--	--	--	--
S-1-4	Lane	1.0 - 1.5	0903162-013	3/25/2009	--	X	--	--	--	--	--	--	--	--	--	--	--	--	--	--	--	--	--	--
S-1-4	Lane	1.5 - 2.0	0903162-014	3/25/2009	--	X	--	--	--	--	--	--	--	--	--	--	--	--	--	--	--	--	--	--
S-1-4	Lane	2.5 - 3.0	0903162-015	3/25/2009	--	X	--	--	--	--	--	--	--	--	--	--	--	--	--	--	--	--	--	--
S-1-5	Lane	0 - 0.5	0903162-026	3/25/2009	X	X	X	X	X	X	X	X	X	X	--	--	--	X	X	X	X	--	--	--
S-1-5	Lane	0.5 - 1.0	0903162-027	3/25/2009	X	X	X	X	X	--	--	--	X	X	X	X	--	--	--	--	--	--	--	--
S-1-5	Lane	1.0 - 1.5	0903162-028	3/25/2009	X	X	--	--	--	--	--	--	X	X	X	X	--	--	--	--	--	--	--	--
S-1-5	Lane	1.5 - 2.0	0903162-029	3/25/2009	X	X	--	--	X	--	--	--	X	X	X	X	--	--	--	--	--	--	--	--
S-1-5	Lane	2.5 - 3.0	0903162-030	3/25/2009	X	X	--	--	--	--	--	--	X	X	X	X	--	--	--	--	--	--	--	--
S-1-6	Lane	0 - 0.5	0903162-021	3/25/2009	--	X	X	X	X	--	--	--	--	--	--	--	--	--	--	--	--	X	--	--
S-1-6	Lane	0.5 - 1.0	0903162-022	3/25/2009	--	X	X	X	X	--	--	--	--	--	--	--	--	--	--	--	--	X	--	--
S-1-6	Lane	1.0 - 1.5	0903162-023	3/25/2009	--	X	X	X	X	--	--	--	--	--	--	--	--	--	--	--	--	X	--	--
S-1-6	Lane	1.5 - 2.0	0903162-024	3/25/2009	--	X	--	--	--	--	--	--	--	--	--	--	--	--	--	--	--	X	--	--
S-1-6	Lane	2.5 - 3.0	0903162-025	3/25/2009	--	X	--	--	--	--	--	--	--	--	--	--	--	--	--	--	--	X	--	--
S-1-7	Lane	0 - 0.5	0903160-022	3/25/2009	--	X	X	X	X	--	--	--	--	--	--	--	--	--	--	--	--	--	--	--
S-1-7	Lane	0.5 - 1.0	0903160-023	3/25/2009	--	X	X	X	X	--	--	--	--	--	--	--	--	--	--	--	--	--	--	--
S-1-7	Lane	1.0 - 1.5	0903160-024	3/25/2009	--	X	X	X	--	--	--	--	--	--	--	--	--	--	--	--	--	--	--	--
S-1-7	Lane	1.5 - 2.0	0903160-025	3/25/2009	--	X	--	--	--	--	--	--	--	--	--	--	--	--	--	--	--	--	--	--
S-1-7	Lane	2.5 - 3.0	0903160-026	3/25/2009	--	X	--	--	--	--	--	--	--	--	--	--	--	--	--	--	--	--	--	--
S-1-8	Lane	0 - 0.5	0903160-032	3/25/2009	--	X	--	--	--	--	--	--	--	--	--	--	--	--	--	--	--	--	--	--
S-1-8	Lane	0.5 - 1.0	0903160-033	3/25/2009	--	X	--	--	--	--	--	--	--	--	--	--	--	--	--	--	--	--	--	--
S-1-8	Lane	1.0 - 1.5	0903160-034	3/25/2009	--	X	--	--	--	--	--	--	--	--	--	--	--	--	--	--	--	--	--	--
S-1-8	Lane	1.5 - 2.0	0903160-035	3/25/2009	--	X	--	--	--	--	--	--	--	--	--	--	--	--	--	--	--	--	--	--
S-1-8	Lane	2.5 - 3.0	0903160-036	3/25/2009	--	X	--	--	--	--	--	--	--	--	--	--	--	--	--	--	--	--	--	--
S-1-9	Matadero Creek Bridge	0 - 0.5	0903138-027	3/24/2009	--	X	X	X	X	--	--	--	--	--	--	--	--	--	--	--	--	--	--	--
S-1-9	Matadero Creek Bridge	0.5 - 1.0	0903138-028	3/24/2009	--	X	--	--	--	--	--	--	--	--	--	--	--	--	--	--	--	--	--	--
S-1-9	Matadero Creek Bridge	1.0 - 1.5	0903138-029	3/24/2009	--	X	--	--	--	--	--	--	--	--	--	--	--	--	--	--	--	--	--	--

Table 1
 Sampling and Analysis Summary
 Highway 101 Auxiliary Lanes Project

Boring Sample Location ID	Boring Sample Location Area	Sample Depth (feet)	Lab Sample ID	Sample Date	CAM 17 Metals	Lead (Total)	Lead (DI-STLC)	Lead (STLC)	Lead (TCCLP)	Chromium (STLC)	Chromium (TCCLP)	Chromium (Hexavalent)	Nickel (STLC)	pH	TPH-g	BTEX	5 Gas Oxygenates	VOCs	TPH-d	TPH-mo	PCBs	OCPs	Asbestos - PLM	Asbestos - CARB435
S-1-9	Matadero Creek Bridge	1.5 - 2.0	0903138-030	3/24/2009	--	X	--	--	--	--	--	--	--	--	--	--	--	--	--	--	--	--	--	--
S-1-9	Matadero Creek Bridge	2.5 - 3.0	0903138-031	3/24/2009	--	X	--	--	--	--	--	--	--	--	--	--	--	--	--	--	--	--	--	--
S-1-10	Lane	0 - 0.5	0903138-032	3/24/2009	--	X	X	X	X	--	--	--	--	--	--	--	--	--	--	--	--	X	--	--
S-1-10	Lane	0.5 - 1.0	0903138-033	3/24/2009	--	X	--	--	--	--	--	--	--	--	--	--	--	--	--	--	--	X	--	--
S-1-10	Lane	1.0 - 1.5	0903138-034	3/24/2009	--	X	--	--	--	--	--	--	--	--	--	--	--	--	--	--	--	X	--	--
S-1-10	Lane	1.5 - 2.0	0903138-035	3/24/2009	--	X	--	--	--	--	--	--	--	--	--	--	--	--	--	--	--	X	--	--
S-1-10	Lane	2.5 - 3.0	0903138-036	3/24/2009	--	X	--	--	--	--	--	--	--	--	--	--	--	--	--	--	--	X	--	--
S-1-10-d	Lane	0 - 0.5	0903138-037	3/24/2009	--	X	X	X	X	--	--	--	--	--	--	--	--	--	--	--	--	--	--	--
S-1-10-d	Lane	0.5 - 1.0	0903138-038	3/24/2009	--	X	--	--	--	--	--	--	--	--	--	--	--	--	--	--	--	--	--	--
S-1-10-d	Lane	1.0 - 1.5	0903138-039	3/24/2009	--	X	--	--	--	--	--	--	--	--	--	--	--	--	--	--	--	--	--	--
S-1-10-d	Lane	1.5 - 2.0	0903138-040	3/24/2009	--	X	--	--	--	--	--	--	--	--	--	--	--	--	--	--	--	--	--	--
S-1-10-d	Lane	2.5 - 3.0	0903138-041	3/24/2009	--	X	--	--	--	--	--	--	--	--	--	--	--	--	--	--	--	--	--	--
S-1-11	Lane	0 - 0.5	0903138-042	3/24/2009	--	X	X	X	--	--	--	--	--	--	--	--	--	--	--	--	--	--	--	--
S-1-11	Lane	0.5 - 1.0	0903138-043	3/24/2009	--	X	--	--	--	--	--	--	--	--	--	--	--	--	--	--	--	--	--	--
S-1-11	Lane	1.0 - 1.5	0903138-044	3/24/2009	--	X	--	--	--	--	--	--	--	--	--	--	--	--	--	--	--	--	--	--
S-1-11	Lane	1.5 - 2.0	0903138-045	3/24/2009	--	X	--	--	--	--	--	--	--	--	--	--	--	--	--	--	--	--	--	--
S-1-11	Lane	2.5 - 3.0	0903138-046	3/24/2009	--	X	--	--	--	--	--	--	--	--	--	--	--	--	--	--	--	--	--	--
S-1-12	Lane	0 - 0.5	0903138-047	3/24/2009	--	X	X	X	X	--	--	--	--	--	--	--	--	--	--	--	--	--	--	--
S-1-12	Lane	0.5 - 1.0	0903138-048	3/24/2009	--	X	X	X	X	--	--	--	--	--	--	--	--	--	--	--	--	--	--	--
S-1-12	Lane	1.0 - 1.5	0903138-049	3/24/2009	--	X	--	--	--	--	--	--	--	--	--	--	--	--	--	--	--	--	--	--
S-1-12	Lane	1.5 - 2.0	0903138-050	3/24/2009	--	X	--	--	--	--	--	--	--	--	--	--	--	--	--	--	--	--	--	--
S-1-12	Lane	2.5 - 3.0	0903138-051	3/24/2009	--	X	--	--	--	--	--	--	--	--	--	--	--	--	--	--	--	--	--	--
S-1-13	Lane	0 - 0.5	0903138-052	3/24/2009	--	X	X	X	X	--	--	--	--	--	--	--	--	--	--	--	--	--	--	--
S-1-13	Lane	0.5 - 1.0	0903138-053	3/24/2009	--	X	X	X	--	--	--	--	--	--	--	--	--	--	--	--	--	--	--	--
S-1-13	Lane	1.0 - 1.5	0903138-054	3/24/2009	--	X	--	--	--	--	--	--	--	--	--	--	--	--	--	--	--	--	--	--
S-1-13	Lane	1.5 - 2.0	0903138-055	3/24/2009	--	X	--	--	--	--	--	--	--	--	--	--	--	--	--	--	--	--	--	--
S-1-13	Lane	2.5 - 3.0	0903138-056	3/24/2009	--	X	--	--	--	--	--	--	--	--	--	--	--	--	--	--	--	--	--	--
S-1-14	Lane	0 - 0.5	0903138-057	3/24/2009	X	X	--	--	--	X	--	--	X	--	--	--	--	X	X	X	X	--	--	--
S-1-14	Lane	0.5 - 1.0	0903138-058	3/24/2009	X	X	X	X	X	X	--	--	X	X	X	X	--	--	--	--	--	--	--	--
S-1-14	Lane	1.0 - 1.5	0903138-059	3/24/2009	X	X	--	--	--	--	--	--	X	X	X	X	--	--	--	--	--	--	--	--
S-1-14	Lane	1.5 - 2.0	0903138-060	3/24/2009	X	X	--	--	--	--	--	--	X	X	X	X	--	--	--	--	--	--	--	--
S-1-14	Lane	2.5 - 3.0	0903138-061	3/24/2009	X	X	--	--	X	--	X	--	X	X	X	X	--	--	--	--	--	--	--	--
S-1-15	Lane	0 - 0.5	0903138-062	3/24/2009	--	X	X	X	X	--	--	--	--	--	--	--	--	--	--	--	--	--	X	--
S-1-15	Lane	0.5 - 1.0	0903138-063	3/24/2009	--	X	X	X	X	--	--	--	--	--	--	--	--	--	--	--	--	--	X	--
S-1-15	Lane	1.0 - 1.5	0903138-064	3/24/2009	--	X	--	--	--	--	--	--	--	--	--	--	--	--	--	--	--	--	X	--
S-1-15	Lane	1.5 - 2.0	0903138-065	3/24/2009	--	X	X	X	--	--	--	--	--	--	--	--	--	--	--	--	--	--	X	--

Table 1
 Sampling and Analysis Summary
 Highway 101 Auxiliary Lanes Project

Boring Sample Location ID	Boring Sample Location Area	Sample Depth (feet)	Lab Sample ID	Sample Date	CAM 17 Metals	Lead (Total)	Lead (DI-STLC)	Lead (STLC)	Lead (TCCLP)	Chromium (STLC)	Chromium (TCCLP)	Chromium (Hexavalent)	Nickel (STLC)	pH	TPH-g	BTEX	5 Gas Oxygenates	VOCs	TPH-d	TPH-mo	PCBs	OCPs	Asbestos - PLM	Asbestos - CARB435
S-1-15	Lane	2.5 - 3.0	0903138-066	3/24/2009	--	X	--	--	--	--	--	--	--	--	--	--	--	--	--	--	--	X	--	
S-1-16	Lane	0 - 0.5	0903138-067	3/24/2009	--	X	X	X	X	--	--	--	--	--	--	--	--	--	--	--	--	--	--	--
S-1-16	Lane	0.5 - 1.0	0903138-068	3/24/2009	--	X	X	X	X	--	--	--	--	--	--	--	--	--	--	--	--	--	--	--
S-1-16	Lane	1.0 - 1.5	0903138-069	3/24/2009	--	X	X	X	X	--	--	--	--	--	--	--	--	--	--	--	--	--	--	--
S-1-16	Lane	1.5 - 2.0	0903138-070	3/24/2009	--	X	--	--	--	--	--	--	--	--	--	--	--	--	--	--	--	--	--	--
S-1-16	Lane	2.5 - 3.0	0903138-071	3/24/2009	--	X	--	--	--	--	--	--	--	--	--	--	--	--	--	--	--	--	--	--
S-1-17	Lane	0 - 0.5	0903138-072	3/24/2009	--	X	X	X	X	--	--	--	--	--	--	--	--	--	--	--	--	--	--	--
S-1-17	Lane	0.5 - 1.0	0903138-073	3/24/2009	--	X	X	X	X	--	--	--	--	--	--	--	--	--	--	--	--	--	--	--
S-1-17	Lane	1.0 - 1.5	0903138-074	3/24/2009	--	X	--	--	--	--	--	--	--	--	--	--	--	--	--	--	--	--	--	--
S-1-17	Lane	1.5 - 2.0	0903138-075	3/24/2009	--	X	--	--	--	--	--	--	--	--	--	--	--	--	--	--	--	--	--	--
S-1-17	Lane	2.5 - 3.0	0903138-076	3/24/2009	--	X	--	--	--	--	--	--	--	--	--	--	--	--	--	--	--	--	--	--
S-1-18	Adobe Creek Bridge	0 - 0.5	0903154-081	3/24/2009	--	X	X	X	X	--	--	--	--	--	--	--	--	--	--	--	--	--	--	--
S-1-18	Adobe Creek Bridge	0.5 - 1.0	0903154-082	3/24/2009	--	X	X	X	X	--	--	--	--	--	--	--	--	--	--	--	--	--	--	--
S-1-18	Adobe Creek Bridge	1.0 - 1.5	0903154-083	3/24/2009	--	X	--	--	--	--	--	--	--	--	--	--	--	--	--	--	--	--	--	--
S-1-18	Adobe Creek Bridge	1.5 - 2.0	0903154-084	3/24/2009	--	X	--	--	--	--	--	--	--	--	--	--	--	--	--	--	--	--	--	--
S-1-18	Adobe Creek Bridge	2.5 - 3.0	0903154-085	3/24/2009	--	X	--	--	--	--	--	--	--	--	--	--	--	--	--	--	--	--	--	--
S-1-19	Lane	0 - 0.5	0903154-087	3/24/2009	--	X	X	X	X	--	--	--	--	--	--	--	--	--	--	--	--	--	--	--
S-1-19	Lane	0.5 - 1.0	0903154-088	3/24/2009	--	X	--	--	--	--	--	--	--	--	--	--	--	--	--	--	--	--	--	--
S-1-19	Lane	1.0 - 1.5	0903154-089	3/24/2009	--	X	--	--	--	--	--	--	--	--	--	--	--	--	--	--	--	--	--	--
S-1-19	Lane	1.5 - 2.0	0903154-090	3/24/2009	--	X	--	--	--	--	--	--	--	--	--	--	--	--	--	--	--	--	--	--
S-1-19	Lane	2.5 - 3.0	0903154-091	3/24/2009	--	X	--	--	--	--	--	--	--	--	--	--	--	--	--	--	--	--	--	--
S-1-20	Lane	0 - 0.5	0903154-107	3/24/2009	--	X	X	X	X	--	--	--	--	--	--	--	--	--	--	--	--	--	X	--
S-1-20	Lane	0.5 - 1.0	0903154-108	3/24/2009	--	X	--	--	--	--	--	--	--	--	--	--	--	--	--	--	--	--	X	--
S-1-20	Lane	1.0 - 1.5	0903154-109	3/24/2009	--	X	--	--	--	--	--	--	--	--	--	--	--	--	--	--	--	--	X	--
S-1-20	Lane	1.5 - 2.0	0903154-110	3/24/2009	--	X	--	--	--	--	--	--	--	--	--	--	--	--	--	--	--	--	X	--
S-1-20	Lane	2.5 - 3.0	0903154-111	3/24/2009	--	X	--	--	--	--	--	--	--	--	--	--	--	--	--	--	--	--	X	--
From San Antonio Road to Amphitheater Pkwy																								
S-2-1	Lane	0 - 0.5	0903154-092	3/24/2009	--	X	X	X	X	--	--	--	--	--	--	--	--	--	--	--	--	--	--	--
S-2-1	Lane	0.5 - 1.0	0903154-093	3/24/2009	--	X	--	--	--	--	--	--	--	--	--	--	--	--	--	--	--	--	--	--
S-2-1	Lane	1.0 - 1.5	0903154-094	3/24/2009	--	X	--	--	--	--	--	--	--	--	--	--	--	--	--	--	--	--	--	--
S-2-1	Lane	1.5 - 2.0	0903154-095	3/24/2009	--	X	--	--	--	--	--	--	--	--	--	--	--	--	--	--	--	--	--	--
S-2-1	Lane	2.5 - 3.0	0903154-096	3/24/2009	--	X	--	--	--	--	--	--	--	--	--	--	--	--	--	--	--	--	--	--
S-2-2	Lane	0 - 0.5	0903154-097	3/24/2009	--	X	X	X	X	--	--	--	--	--	--	--	--	--	--	--	--	--	--	--
S-2-2	Lane	0.5 - 1.0	0903154-098	3/24/2009	--	X	--	--	--	--	--	--	--	--	--	--	--	--	--	--	--	--	--	--
S-2-2	Lane	1.0 - 1.5	0903154-099	3/24/2009	--	X	--	--	--	--	--	--	--	--	--	--	--	--	--	--	--	--	--	--
S-2-2	Lane	1.5 - 2.0	0903154-100	3/24/2009	--	X	--	--	--	--	--	--	--	--	--	--	--	--	--	--	--	--	--	--

Table 1
 Sampling and Analysis Summary
 Highway 101 Auxiliary Lanes Project

Boring Sample Location ID	Boring Sample Location Area	Sample Depth (feet)	Lab Sample ID	Sample Date	CAM 17 Metals	Lead (Total)	Lead (DI-STLC)	Lead (STLC)	Lead (TCLP)	Chromium (STLC)	Chromium (TCLP)	Chromium (Hexavalent)	Nickel (STLC)	pH	TPH-g	BTEX	5 Gas Oxygenates	VOCs	TPH-d	TPH-mo	PCBs	OCPs	Asbestos - PLM	Asbestos - CARB435
S-2-2	Lane	2.5 - 3.0	0903154-101	3/24/2009	--	X	--	--	--	--	--	--	--	--	--	--	--	--	--	--	--	--	--	--
S-2-2-D	Lane	0 - 0.5	0903154-102	3/24/2009	--	X	X	X	X	--	--	--	--	--	--	--	--	--	--	--	--	--	--	--
S-2-2-D	Lane	0.5 - 1.0	0903154-103	3/24/2009	--	X	--	--	--	--	--	--	--	--	--	--	--	--	--	--	--	--	--	--
S-2-2-D	Lane	1.0 - 1.5	0903154-104	3/24/2009	--	X	--	--	--	--	--	--	--	--	--	--	--	--	--	--	--	--	--	--
S-2-2-D	Lane	1.5 - 2.0	0903154-105	3/24/2009	--	X	--	--	--	--	--	--	--	--	--	--	--	--	--	--	--	--	--	--
S-2-2-D	Lane	2.5 - 3.0	0903154-106	3/24/2009	--	X	--	--	--	--	--	--	--	--	--	--	--	--	--	--	--	--	--	--
S-2-3	Ramp	0 - 0.5	0904088-011	4/13/2009	--	X	X	X	X	--	--	--	--	--	--	--	--	--	--	--	--	--	--	--
S-2-3	Ramp	0.5 - 1.0	0904088-012	4/13/2009	--	X	X	X	X	--	--	--	--	--	--	--	--	--	--	--	--	--	--	--
S-2-3	Ramp	1.0 - 1.5	0904088-013	4/13/2009	--	X	--	--	--	--	--	--	--	--	--	--	--	--	--	--	--	--	--	--
S-2-3	Ramp	1.5 - 2.0	0904088-014	4/13/2009	--	X	--	--	--	--	--	--	--	--	--	--	--	--	--	--	--	--	--	--
S-2-3	Ramp	2.5 - 3.0	0904088-015	4/13/2009	--	X	--	--	--	--	--	--	--	--	--	--	--	--	--	--	--	--	--	--
S-2-4	Lane	0 - 0.5	0903154-001	3/24/2009	--	X	X	X	X	--	--	--	--	--	--	--	--	--	--	--	--	--	--	--
S-2-4	Lane	0.5 - 1.0	0903154-002	3/24/2009	--	X	--	--	--	--	--	--	--	--	--	--	--	--	--	--	--	--	--	--
S-2-4	Lane	1.0 - 1.5	0903154-003	3/24/2009	--	X	--	--	--	--	--	--	--	--	--	--	--	--	--	--	--	--	--	--
S-2-4	Lane	1.5 - 2.0	0903154-004	3/24/2009	--	X	--	--	--	--	--	--	--	--	--	--	--	--	--	--	--	--	--	--
S-2-4	Lane	2.5 - 3.0	0903154-005	3/24/2009	--	X	--	--	--	--	--	--	--	--	--	--	--	--	--	--	--	--	--	--
S-2-5	Lane	0 - 0.5	0903154-071	3/24/2009	--	X	X	X	--	--	--	--	--	--	--	--	--	--	--	--	--	--	X	--
S-2-5	Lane	0.5 - 1.0	0903154-072	3/24/2009	--	X	--	--	--	--	--	--	--	--	--	--	--	--	--	--	--	--	X	--
S-2-5	Lane	1.0 - 1.5	0903154-073	3/24/2009	--	X	--	--	--	--	--	--	--	--	--	--	--	--	--	--	--	--	X	--
S-2-5	Lane	1.5 - 2.0	0903154-074	3/24/2009	--	X	--	--	--	--	--	--	--	--	--	--	--	--	--	--	--	--	X	--
S-2-5	Lane	2.5 - 3.0	0903154-075	3/24/2009	--	X	--	--	--	--	--	--	--	--	--	--	--	--	--	--	--	--	X	--
S-2-6	Lane	0 - 0.5	0903154-061	3/24/2009	--	X	X	X	X	--	--	--	--	--	--	--	--	--	--	--	--	--	--	--
S-2-6	Lane	0.5 - 1.0	0903154-062	3/24/2009	--	X	X	X	X	--	--	--	--	--	--	--	--	--	--	--	--	--	--	--
S-2-6	Lane	1.0 - 1.5	0903154-063	3/24/2009	--	X	--	--	--	--	--	--	--	--	--	--	--	--	--	--	--	--	--	--
S-2-6	Lane	1.5 - 2.0	0903154-064	3/24/2009	--	X	--	--	--	--	--	--	--	--	--	--	--	--	--	--	--	--	--	--
S-2-6	Lane	2.5 - 3.0	0903154-065	3/24/2009	--	X	--	--	--	--	--	--	--	--	--	--	--	--	--	--	--	--	--	--
S-2-7	Lane	0 - 0.5	0903154-006	3/24/2009	X	X	X	X	X	--	--	--	X	--	--	--	--	X	X	X	X	--	--	--
S-2-7	Lane	0.5 - 1.0	0903154-007	3/24/2009	X	X	--	--	--	X	--	--	X	X	X	X	--	--	--	--	--	--	--	--
S-2-7	Lane	1.0 - 1.5	0903154-008	3/24/2009	X	X	--	--	--	--	--	--	X	X	X	X	--	--	--	--	--	--	--	--
S-2-7	Lane	1.5 - 2.0	0903154-009	3/24/2009	X	X	--	--	--	X	--	--	X	X	X	X	--	--	--	--	--	--	--	--
S-2-7	Lane	2.5 - 3.0	0903154-010	3/24/2009	X	X	--	--	--	--	--	--	X	X	X	X	--	--	--	--	--	--	--	--
S-2-8	Lane	0 - 0.5	0903154-016	3/24/2009	--	X	X	X	X	--	--	--	--	--	--	--	--	--	--	--	--	--	X	--
S-2-8	Lane	0.5 - 1.0	0903154-017	3/24/2009	--	X	X	X	X	--	--	--	--	--	--	--	--	--	--	--	--	--	X	--
S-2-8	Lane	1.0 - 1.5	0903154-018	3/24/2009	--	X	--	--	--	--	--	--	--	--	--	--	--	--	--	--	--	--	X	--
S-2-8	Lane	1.5 - 2.0	0903154-019	3/24/2009	--	X	--	--	--	--	--	--	--	--	--	--	--	--	--	--	--	--	X	--
S-2-8	Lane	2.5 - 3.0	0903154-020	3/24/2009	--	X	--	--	--	--	--	--	--	--	--	--	--	--	--	--	--	--	X	--

Table 1
 Sampling and Analysis Summary
 Highway 101 Auxiliary Lanes Project

Boring Sample Location ID	Boring Sample Location Area	Sample Depth (feet)	Lab Sample ID	Sample Date	CAM 17 Metals	Lead (Total)	Lead (DI-STLC)	Lead (STLC)	Lead (TCLP)	Chromium (STLC)	Chromium (TCLP)	Chromium (Hexavalent)	Nickel (STLC)	pH	TPH-g	BTEX	5 Gas Oxygenates	VOCs	TPH-d	TPH-mo	PCBs	OCPs	Asbestos - PLM	Asbestos - CARB435
S-2-9	Lane	0 - 0.5	0903154-011	3/24/2009	--	X	X	X	X	--	--	--	--	--	--	--	--	--	--	--	--	--	--	--
S-2-9	Lane	0.5 - 1.0	0903154-012	3/24/2009	--	X	X	X	--	--	--	--	--	--	--	--	--	--	--	--	--	--	--	--
S-2-9	Lane	1.0 - 1.5	0903154-013	3/24/2009	--	X	--	--	--	--	--	--	--	--	--	--	--	--	--	--	--	--	--	--
S-2-9	Lane	1.5 - 2.0	0903154-014	3/24/2009	--	X	--	--	--	--	--	--	--	--	--	--	--	--	--	--	--	--	--	--
S-2-9	Lane	2.5 - 3.0	0903154-015	3/24/2009	--	X	--	--	--	--	--	--	--	--	--	--	--	--	--	--	--	--	--	--
S-2-10	Lane	0 - 0.5	0903154-026	3/24/2009	--	X	X	X	X	--	--	--	--	--	--	--	--	--	--	--	--	--	--	--
S-2-10	Lane	0.5 - 1.0	0903154-027	3/24/2009	--	X	--	--	--	--	--	--	--	--	--	--	--	--	--	--	--	--	--	--
S-2-10	Lane	1.0 - 1.5	0903154-028	3/24/2009	--	X	--	--	--	--	--	--	--	--	--	--	--	--	--	--	--	--	--	--
S-2-10	Lane	1.5 - 2.0	0903154-029	3/24/2009	--	X	--	--	--	--	--	--	--	--	--	--	--	--	--	--	--	--	--	--
S-2-10	Lane	2.5 - 3.0	0903154-030	3/24/2009	--	X	--	--	--	--	--	--	--	--	--	--	--	--	--	--	--	--	--	--
From Amphitheater to State Route 85																								
S-3-1	Lane	0 - 0.5	0903154-021	3/24/2009	--	X	X	X	X	--	--	--	--	--	--	--	--	--	--	--	--	--	--	--
S-3-1	Lane	0.5 - 1.0	0903154-022	3/24/2009	--	X	--	--	--	--	--	--	--	--	--	--	--	--	--	--	--	--	--	--
S-3-1	Lane	1.0 - 1.5	0903154-023	3/24/2009	--	X	--	--	--	--	--	--	--	--	--	--	--	--	--	--	--	--	--	--
S-3-1	Lane	1.5 - 2.0	0903154-024	3/24/2009	--	X	--	--	--	--	--	--	--	--	--	--	--	--	--	--	--	--	--	--
S-3-1	Lane	2.5 - 3.0	0903154-025	3/24/2009	--	X	--	--	--	--	--	--	--	--	--	--	--	--	--	--	--	--	--	--
S-3-2	Ramp	0 - 0.5	0904073-045	4/12/2009	--	X	X	X	--	--	--	--	--	--	--	--	--	--	--	--	--	--	--	--
S-3-2	Ramp	0.5 - 1.0	0904073-046	4/12/2009	--	X	X	X	--	--	--	--	--	--	--	--	--	--	--	--	--	--	--	--
S-3-2	Ramp	1.0 - 1.5	0904073-047	4/12/2009	--	X	--	--	--	--	--	--	--	--	--	--	--	--	--	--	--	--	--	--
S-3-2	Ramp	1.5 - 2.0	0904073-001	4/12/2009	--	X	--	--	--	--	--	--	--	--	--	--	--	--	--	--	--	--	--	--
S-3-2	Ramp	2.5 - 3.0	0904073-002	4/12/2009	--	X	X	X	--	--	--	--	--	--	--	--	--	--	--	--	--	--	--	--
S-3-3	Lane	0 - 0.5	0903154-031	3/24/2009	--	X	X	X	X	--	--	--	--	--	--	--	--	--	--	--	--	--	X	--
S-3-3	Lane	0.5 - 1.0	0903154-032	3/24/2009	--	X	X	X	X	--	--	--	--	--	--	--	--	--	--	--	--	--	X	--
S-3-3	Lane	1.0 - 1.5	0903154-033	3/24/2009	--	X	--	--	--	--	--	--	--	--	--	--	--	--	--	--	--	--	X	--
S-3-3	Lane	1.5 - 2.0	0903154-034	3/24/2009	--	X	--	--	--	--	--	--	--	--	--	--	--	--	--	--	--	--	X	--
S-3-3	Lane	2.5 - 3.0	0903154-035	3/24/2009	--	X	--	--	--	--	--	--	--	--	--	--	--	--	--	--	--	--	X	--
S-3-4	Lane	0 - 0.5	0903154-036	3/24/2009	--	X	X	X	X	--	--	--	--	--	--	--	--	--	--	--	--	--	--	--
S-3-4	Lane	0.5 - 1.0	0903154-037	3/24/2009	--	X	--	--	--	--	--	--	--	--	--	--	--	--	--	--	--	--	--	--
S-3-4	Lane	1.0 - 1.5	0903154-038	3/24/2009	--	X	--	--	--	--	--	--	--	--	--	--	--	--	--	--	--	--	--	--
S-3-4	Lane	1.5 - 2.0	0903154-039	3/24/2009	--	X	--	--	--	--	--	--	--	--	--	--	--	--	--	--	--	--	--	--
S-3-4	Lane	2.5 - 3.0	0903154-040	3/24/2009	--	X	--	--	--	--	--	--	--	--	--	--	--	--	--	--	--	--	--	--
S-3-5	Lane	0 - 0.5	0903154-041	3/25/2009	--	X	X	X	X	--	--	--	--	--	--	--	--	--	--	--	--	--	--	--
S-3-5	Lane	0.5 - 1.0	0903154-042	3/25/2009	--	X	--	--	--	--	--	--	--	--	--	--	--	--	--	--	--	--	--	--
S-3-5	Lane	1.0 - 1.5	0903154-043	3/25/2009	--	X	--	--	--	--	--	--	--	--	--	--	--	--	--	--	--	--	--	--
S-3-5	Lane	1.5 - 2.0	0903154-044	3/25/2009	--	X	--	--	--	--	--	--	--	--	--	--	--	--	--	--	--	--	--	--
S-3-5	Lane	2.5 - 3.0	0903154-045	3/25/2009	--	X	--	--	--	--	--	--	--	--	--	--	--	--	--	--	--	--	--	--

Table 1
 Sampling and Analysis Summary
 Highway 101 Auxiliary Lanes Project

Boring Sample Location ID	Boring Sample Location Area	Sample Depth (feet)	Lab Sample ID	Sample Date	CAM 17 Metals	Lead (Total)	Lead (DI-STLC)	Lead (STLC)	Lead (TCCLP)	Chromium (STLC)	Chromium (TCCLP)	Chromium (Hexavalent)	Nickel (STLC)	pH	TPH-g	BTEX	5 Gas Oxygenates	VOCs	TPH-d	TPH-mo	PCBs	OCPs	Asbestos - PLM	Asbestos - CARB435
S-3-6	Lane	0 - 0.5	0903154-046	3/25/2009	--	X	++	X	--	--	--	--	--	--	--	--	--	--	--	--	--	--	--	--
S-3-6	Lane	0.5 - 1.0	0903154-047	3/25/2009	--	X	X	X	X	--	--	--	--	--	--	--	--	--	--	--	--	--	--	--
S-3-6	Lane	1.0 - 1.5	0903154-048	3/25/2009	--	X	--	--	--	--	--	--	--	--	--	--	--	--	--	--	--	--	--	--
S-3-6	Lane	1.5 - 2.0	0903154-049	3/25/2009	--	X	X	X	X	--	--	--	--	--	--	--	--	--	--	--	--	--	--	--
S-3-6	Lane	2.5 - 3.0	0903154-050	3/25/2009	--	X	--	--	--	--	--	--	--	--	--	--	--	--	--	--	--	--	--	--
S-3-7	Lane	0 - 0.5	0903154-051	3/25/2009	--	X	X	X	X	--	--	--	--	--	--	--	--	--	--	--	--	--	--	--
S-3-7	Lane	0.5 - 1.0	0903154-052	3/25/2009	--	X	--	--	--	--	--	--	--	--	--	--	--	--	--	--	--	--	--	--
S-3-7	Lane	1.0 - 1.5	0903154-053	3/25/2009	--	X	--	--	--	--	--	--	--	--	--	--	--	--	--	--	--	--	--	--
S-3-7	Lane	1.5 - 2.0	0903154-054	3/25/2009	--	X	--	--	--	--	--	--	--	--	--	--	--	--	--	--	--	--	--	--
S-3-7	Lane	2.5 - 3.0	0903154-055	3/25/2009	--	X	--	--	--	--	--	--	--	--	--	--	--	--	--	--	--	--	--	--
S-3-8	Permanent Creek culvert	0 - 0.5	0903154-076	3/25/2009	--	X	--	--	--	--	--	--	--	--	--	--	--	--	--	--	--	--	X	--
S-3-8	Permanent Creek culvert	0.5 - 1.0	0903154-077	3/25/2009	--	X	--	--	--	--	--	--	--	--	--	--	--	--	--	--	--	--	X	--
S-3-8	Permanent Creek culvert	1.0 - 1.5	0903154-078	3/25/2009	--	X	--	--	--	--	--	--	--	--	--	--	--	--	--	--	--	--	X	--
S-3-8	Permanent Creek culvert	1.5 - 2.0	0903154-079	3/25/2009	--	X	--	--	--	--	--	--	--	--	--	--	--	--	--	--	--	--	X	--
S-3-8	Permanent Creek culvert	2.5 - 3.0	0903154-080	3/25/2009	--	X	--	--	--	--	--	--	--	--	--	--	--	--	--	--	--	--	--	--
S-3-9	Lane	0 - 0.5	0903154-066	3/25/2009	--	X	--	--	--	--	--	--	--	--	--	--	--	--	--	--	--	--	--	--
S-3-9	Lane	0.5 - 1.0	0903154-067	3/25/2009	--	X	--	--	--	--	--	--	--	--	--	--	--	--	--	--	--	--	--	--
S-3-9	Lane	1.0 - 1.5	0903154-068	3/25/2009	--	X	--	--	--	--	--	--	--	--	--	--	--	--	--	--	--	--	--	--
S-3-9	Lane	1.5 - 2.0	0903154-069	3/25/2009	--	X	--	--	--	--	--	--	--	--	--	--	--	--	--	--	--	--	--	--
S-3-9	Lane	2.5 - 3.0	0903154-070	3/25/2009	--	X	--	--	--	--	--	--	--	--	--	--	--	--	--	--	--	--	--	--
S-3-10	Lane	0 - 0.5	0903154-056	3/25/2009	--	X	X	X	X	--	--	--	--	--	--	--	--	--	--	--	--	--	--	--
S-3-10	Lane	0.5 - 1.0	0903154-057	3/25/2009	--	X	--	--	--	--	--	--	--	--	--	--	--	--	--	--	--	--	--	--
S-3-10	Lane	1.0 - 1.5	0903154-058	3/25/2009	--	X	--	--	--	--	--	--	--	--	--	--	--	--	--	--	--	--	--	--
S-3-10	Lane	1.5 - 2.0	0903154-059	3/25/2009	--	X	--	--	--	--	--	--	--	--	--	--	--	--	--	--	--	--	--	--
S-3-10	Lane	2.5 - 3.0	0903154-060	3/25/2009	--	X	--	--	--	--	--	--	--	--	--	--	--	--	--	--	--	--	--	--
S-3-11	Retaining Wall	0 - 0.5	0904073-035	4/12/2009	X	X	X	X	--	--	--	--	X	--	--	--	--	X	X	X	X	--	--	--
S-3-11	Retaining Wall	0.5 - 1.0	0904073-036	4/12/2009	X	X	X	X	X	--	--	--	X	X	X	X	--	--	--	--	--	--	--	--
S-3-11	Retaining Wall	1.0 - 1.5	0904073-037	4/12/2009	X	X	X	X	X	--	--	--	X	X	X	X	--	--	--	--	--	--	--	--
S-3-11	Retaining Wall	1.5 - 2.0	0904073-038	4/12/2009	X	X	--	--	--	X	--	--	X	X	X	X	--	--	--	--	--	--	--	--
S-3-11	Retaining Wall	2.5 - 3.0	0904073-039	4/12/2009	X	X	--	--	--	X	--	--	X	X	X	X	--	--	--	--	--	--	--	--
S-3-11-D	Retaining Wall	0 - 0.5	0904073-040	4/12/2009	X	X	X	X	--	--	--	--	X	--	--	--	--	X	X	X	X	--	--	--
S-3-11-D	Retaining Wall	0.5 - 1.0	0904073-021	4/12/2009	X	X	X	X	++	--	--	--	X	X	X	X	--	--	--	--	--	--	--	--
S-3-11-D	Retaining Wall	1.0 - 1.5	0904073-022	4/12/2009	X	X	X	X	X	--	--	--	X	X	X	X	--	--	--	--	--	--	--	--
S-3-11-D	Retaining Wall	1.5 - 2.0	0904073-023	4/12/2009	X	X	X	X	--	X	--	--	X	X	X	X	--	--	--	--	--	--	--	--
S-3-11-D	Retaining Wall	2.5 - 3.0	0904073-024	4/12/2009	X	X	--	--	--	X	--	--	X	X	X	X	--	--	--	--	--	--	--	--
S-3-12	Caltrans Yard	0 - 0.5	0904073-003	4/12/2009	--	X	--	--	--	--	--	--	--	--	X	X	X	--	--	--	--	--	--	--

Table 1
 Sampling and Analysis Summary
 Highway 101 Auxiliary Lanes Project

Boring Sample Location ID	Boring Sample Location Area	Sample Depth (feet)	Lab Sample ID	Sample Date	CAM 17 Metals	Lead (Total)	Lead (DI-STLC)	Lead (STLC)	Lead (TCCLP)	Chromium (STLC)	Chromium (TCCLP)	Chromium (Hexavalent)	Nickel (STLC)	pH	TPH-g	BTEX	5 Gas Oxygenates	VOCs	TPH-d	TPH-mo	PCBs	OCPs	Asbestos - PLM	Asbestos - CARB435
S-3-12	Caltrans Yard	0.5 - 1.0	0904073-004	4/12/2009	--	X	--	--	--	--	--	--	--	--	X	X	X	--	--	--	--	--	--	--
S-3-12	Caltrans Yard	1.0 - 1.5	0904073-005	4/12/2009	--	X	--	--	--	--	--	--	--	--	--	--	--	--	--	--	--	--	--	--
S-3-12	Caltrans Yard	1.5 - 2.0	0904073-006	4/12/2009	--	X	--	--	--	--	--	--	--	--	--	--	--	--	--	--	--	--	--	--
S-3-12	Caltrans Yard	2.5 - 3.0	0904073-007	4/12/2009	--	X	--	--	--	--	--	--	--	--	--	--	--	--	--	--	--	--	--	--
S-3-12-D	Caltrans Yard	0 - 0.5	0904073-008	4/12/2009	--	X	X	X	--	--	--	--	--	--	X	X	X	--	--	--	--	--	--	--
S-3-12-D	Caltrans Yard	0.5 - 1.0	0904073-009	4/12/2009	--	X	--	--	--	--	--	--	--	--	X	X	X	--	--	--	--	--	--	--
S-3-12-D	Caltrans Yard	1.0 - 1.5	0904073-010	4/12/2009	--	X	--	--	--	--	--	--	--	--	--	--	--	--	--	--	--	--	--	--
S-3-12-D	Caltrans Yard	1.5 - 2.0	0904074-001	4/13/2009	--	X	--	--	--	--	--	--	--	--	--	--	--	--	--	--	--	--	--	--
S-3-12-D	Caltrans Yard	2.5 - 3.0	0904074-002	4/13/2009	--	X	--	--	--	--	--	--	--	--	--	--	--	--	--	--	--	--	--	--
S-3-13	Caltrans Yard	0 - 0.5	0904073-030	4/12/2009	--	X	X	X	X	--	--	--	--	--	--	--	--	--	--	--	--	--	--	--
S-3-13	Caltrans Yard	0.5 - 1.0	0904073-011	4/12/2009	--	X	--	--	--	--	--	--	--	--	--	--	--	--	--	--	--	--	--	--
S-3-13	Caltrans Yard	1.0 - 1.5	0904073-012	4/12/2009	--	X	--	--	--	--	--	--	--	--	--	--	--	--	--	--	--	--	--	--
S-3-13	Caltrans Yard	1.5 - 2.0	0904073-013	4/12/2009	--	X	--	--	--	--	--	--	--	--	--	--	--	--	--	--	--	--	--	--
S-3-13	Caltrans Yard	2.5 - 3.0	0904073-014	4/12/2009	--	X	--	--	--	--	--	--	--	--	--	--	--	--	--	--	--	--	--	--
S-3-14	Lane	0 - 0.5	0904073-015	4/12/2009	--	X	X	X	--	--	--	--	--	--	--	--	--	--	--	--	--	--	--	--
S-3-14	Lane	0.5 - 1.0	0904073-016	4/12/2009	--	X	X	X	--	--	--	--	--	--	--	--	--	--	--	--	--	--	--	--
S-3-14	Lane	1.0 - 1.5	0904073-017	4/12/2009	--	X	X	X	--	--	--	--	--	--	--	--	--	--	--	--	--	--	--	--
S-3-14	Lane	1.5 - 2.0	0904073-018	4/12/2009	--	X	X	X	--	--	--	--	--	--	--	--	--	--	--	--	--	--	--	--
S-3-14	Lane	2.5 - 3.0	0904073-019	4/12/2009	--	X	X	X	--	--	--	--	--	--	--	--	--	--	--	--	--	--	--	--

Table 1
 Sampling and Analysis Summary
 Highway 101 Auxiliary Lanes Project

Boring Sample Location ID	Boring Sample Location Area	Sample Depth (feet)	Lab Sample ID	Sample Date	CAM 17 Metals	Lead (Total)	Lead (DI-STLC)	Lead (STLC)	Lead (TCLP)	Chromium (STLC)	Chromium (TCLP)	Chromium (Hexavalent)	Nickel (STLC)	pH	TPH-g	BTEX	5 Gas Oxygenates	VOCs	TPH-d	TPH-mo	PCBs	OCPs	Asbestos - PLM	Asbestos - CARB435
GROUNDWATER SAMPLES																								
Northbound																								
From Embarcadero Road to San Antonio Road																								
N-1-8-GW	Matadero Creek	--	0903138-006	3/23/09	X	X	--	--	--	--	--	--	X	X	X	X	--	X	X	X	X	--	--	
N-1-GW	Peery Property	--	1003038-005	3-5-10	X	X	--	--	--	--	--	--	--	X	X	X	X	X	X	--	--	--	--	
N-3-5-GW	Potential ROW Take Area	--	0903160-016	3/25/09	X	X	--	--	--	--	--	--	X	X	X	X	X	X	X	X	X	--	--	
N-3-8-GW	Permanent Creek	--	0904074-005	4/12/09	X	X	--	--	--	--	--	--	X	X	X	X	X	X	X	X	X	--	--	
N-3-10-GW	Potential ROW Take Area	--	0904073-044	4/12/09	X	X	--	--	--	--	--	--	X	X	X	X	X	X	X	X	X	--	--	
Southbound																								
From Embarcadero Road to San Antonio Road																								
S-1-18-GW	Adobe Creek	--	0903154-086	3/24/09	X	X	--	--	--	--	--	--	X	X	X	X	X	X	X	X	X	--	--	
S-2-3-GW	VOC potentially impacted area	--	0904088-016	4/13/2009	--	--	--	--	--	--	--	--	--	--	X	X	X	--	--	--	--	--	--	
S-3-11-GW	Retaining Wall	--	0904074-006	4/12/09	X	X	--	--	--	--	--	--	X	X	X	X	X	X	X	X	X	--	--	
S-3-13-GW	Caltrans Yard	--	0904074-027	4/12/2009	--	--	--	--	--	--	--	--	--	--	X	X	X	--	--	--	--	--	--	
S-3-14-GW	VOC potentially impacted area	--	0904074-028	4/12/2009	--	--	--	--	--	--	--	--	--	--	X	X	X	--	--	--	--	--	--	

Notes:

X = sample analyzed for specified analyte

-- = sample not analyzed for specified analyte

++ = sample should have been analyzed for specified analyte, but was not, due to insufficient sample mass

Table 2
Soil Results - Total Metals
Highway 101 Auxiliary Lanes Project

Boring Sample Location ID	Sample Depth (feet)	Lab Sample ID	Sample Date	Antimony	Arsenic	Barium	Beryllium	Cadmium	Chromium	Cobalt	Copper	Lead (Total)	Mercury	Molybdenum	Nickel	Selenium	Silver	Thallium	Vanadium	Zinc
		EPA Method		6010B	6010B	6010B	6010B	6010B	6010B	6010B	6010B	6010B	6010B	6010B	6010B	6010B	6010B	6010B	6010B	6010B
		Units		mg/Kg	mg/Kg	mg/Kg	mg/Kg	mg/Kg	mg/Kg	mg/Kg	mg/Kg	mg/Kg	mg/Kg	mg/Kg	mg/Kg	mg/Kg	mg/Kg	mg/Kg	mg/Kg	mg/Kg
		10 x STLC		150	50	1,000	7.5	10	50	800	250	50	2	3,500	200	10	50	70	240	2,500
		20 x TCLP		NE	100	2,000	NE	20	100	NE	NE	100	4	NE	NE	20	100	NE	NE	NE
Northbound																				
From Embarcadero Road to San Antonio Road																				
N-1-1	0 - 0.5	0904088-006	4/13/2009	--	--	--	--	--	--	--	--	410	--	--	--	--	--	--	--	--
N-1-1	0.5 - 1.0	0904088-007	4/13/2009	--	--	--	--	--	--	--	--	520	--	--	--	--	--	--	--	--
N-1-1	1.0 - 1.5	0904088-008	4/13/2009	--	--	--	--	--	--	--	--	380	--	--	--	--	--	--	--	--
N-1-1	1.5 - 2.0	0904088-009	4/13/2009	--	--	--	--	--	--	--	--	14	--	--	--	--	--	--	--	--
N-1-1	2.5 - 3.0	0904088-010	4/13/2009	--	--	--	--	--	--	--	--	6.3	--	--	--	--	--	--	--	--
N-1-2	0 - 0.5	0904088-001	4/13/2009	--	--	--	--	--	--	--	--	460	--	--	--	--	--	--	--	--
N-1-2	0.5 - 1.0	0904088-002	4/13/2009	--	--	--	--	--	--	--	--	110	--	--	--	--	--	--	--	--
N-1-2	1.0 - 1.5	0904088-003	4/13/2009	--	--	--	--	--	--	--	--	9.8	--	--	--	--	--	--	--	--
N-1-2	1.5 - 2.0	0904088-004	4/13/2009	--	--	--	--	--	--	--	--	8.1	--	--	--	--	--	--	--	--
N-1-2	2.5 - 3.0	0904088-005	4/13/2009	--	--	--	--	--	--	--	--	3.2	--	--	--	--	--	--	--	--
N-1-4	0 - 0.5	0903138-022	3/24/2009	<5.0	4.4	220	<2.0	1.6	49	10	90	1100	0.15	<5.0	50	<5.0	1.7	<5.0	33	390
N-1-4	0.5 - 1.0	0903138-023	3/24/2009	<5.0	5.8	190	<2.0	<1.0	49	15	46	590	<0.10	<5.0	46	<5.0	1.9	<5.0	45	100
N-1-4	1.0 - 1.5	0903138-024	3/24/2009	<5.0	5.6	110	<2.0	<1.0	50	15	32	54	<0.10	<5.0	44	<5.0	2.8	<5.0	59	48
N-1-4	1.5 - 2.0	0903138-025	3/24/2009	<5.0	5.7	170	<2.0	<1.0	56	12	41	400	<0.10	<5.0	43	<5.0	1.0	<5.0	42	120
N-1-4	2.0 - 2.5	0903138-026	3/24/2009	<5.0	6.5	140	<2.0	<1.0	49	14	45	630	<0.10	<5.0	46	<5.0	2.1	<5.0	48	120
N-1-5	0 - 0.5	0903138-017	3/24/2009	--	--	--	--	--	--	--	--	85	--	--	--	--	--	--	--	--
N-1-5	0.5 - 1.0	0903138-018	3/24/2009	--	--	--	--	--	--	--	--	230	--	--	--	--	--	--	--	--
N-1-5	1.0 - 1.5	0903138-019	3/24/2009	--	--	--	--	--	--	--	--	1.4	--	--	--	--	--	--	--	--
N-1-5	1.5 - 2.0	0903138-020	3/24/2009	--	--	--	--	--	--	--	--	7.2	--	--	--	--	--	--	--	--
N-1-5	2.5 - 3.0	0903138-021	3/24/2009	--	--	--	--	--	--	--	--	4.2	--	--	--	--	--	--	--	--
N-1-6	0 - 0.5	0903138-012	3/23/2009	--	--	--	--	--	--	--	--	400	--	--	--	--	--	--	--	--
N-1-6	0.5 - 1.0	0903138-013	3/23/2009	--	--	--	--	--	--	--	--	840	--	--	--	--	--	--	--	--
N-1-6	1.0 - 1.5	0903138-014	3/23/2009	--	--	--	--	--	--	--	--	12	--	--	--	--	--	--	--	--
N-1-6	1.5 - 2.0	0903138-015	3/23/2009	--	--	--	--	--	--	--	--	7.4	--	--	--	--	--	--	--	--
N-1-6	2.5 - 3.0	0903138-016	3/23/2009	--	--	--	--	--	--	--	--	6.0	--	--	--	--	--	--	--	--
N-1-7	0 - 0.5	0903138-007	3/23/2009	--	--	--	--	--	--	--	--	590	--	--	--	--	--	--	--	--
N-1-7	0.5 - 1.0	0903138-008	3/23/2009	--	--	--	--	--	--	--	--	1000	--	--	--	--	--	--	--	--
N-1-7	1.0 - 1.5	0903138-009	3/23/2009	--	--	--	--	--	--	--	--	130	--	--	--	--	--	--	--	--
N-1-7	1.5 - 2.0	0903138-010	3/23/2009	--	--	--	--	--	--	--	--	94	--	--	--	--	--	--	--	--
N-1-7	2.5 - 3.0	0903138-011	3/23/2009	--	--	--	--	--	--	--	--	7.6	--	--	--	--	--	--	--	--
N-1-8	0 - 0.5	0903138-001	3/23/2009	--	--	--	--	--	--	--	--	6.0	--	--	--	--	--	--	--	--
N-1-8	0.5 - 1.0	0903138-002	3/23/2009	--	--	--	--	--	--	--	--	1.2	--	--	--	--	--	--	--	--
N-1-8	1.0 - 1.5	0903138-003	3/23/2009	--	--	--	--	--	--	--	--	1.2	--	--	--	--	--	--	--	--

Table 2
Soil Results - Total Metals
Highway 101 Auxiliary Lanes Project

Boring Sample Location ID	Sample Depth (feet)	Lab Sample ID	Sample Date	Antimony	Arsenic	Barium	Beryllium	Cadmium	Chromium	Cobalt	Copper	Lead (Total)	Mercury	Molybdenum	Nickel	Selenium	Silver	Thallium	Vanadium	Zinc
		EPA Method		6010B	6010B	6010B	6010B	6010B	6010B	6010B	6010B	6010B	6010B	6010B	6010B	6010B	6010B	6010B	6010B	6010B
		Units		mg/Kg	mg/Kg	mg/Kg	mg/Kg	mg/Kg	mg/Kg	mg/Kg	mg/Kg	mg/Kg	mg/Kg	mg/Kg	mg/Kg	mg/Kg	mg/Kg	mg/Kg	mg/Kg	mg/Kg
		10 x STLC		150	50	1,000	7.5	10	50	800	250	50	2	3,500	200	10	50	70	240	2,500
		20 x TCLP		NE	100	2,000	NE	20	100	NE	NE	100	4	NE	NE	20	100	NE	NE	NE
N-1-8	1.5 - 2.0	0903138-004	3/23/2009	--	--	--	--	--	--	--	--	4.4	--	--	--	--	--	--	--	--
N-1-8	2.5 - 3.0	0903138-005	3/23/2009	--	--	--	--	--	--	--	--	5.8	--	--	--	--	--	--	--	--
N-1-9	0 - 0.5	0903138-082	3/23/2009	--	--	--	--	--	--	--	--	1400	--	--	--	--	--	--	--	--
N-1-9	0.5 - 1.0	0903138-083	3/23/2009	--	--	--	--	--	--	--	--	24	--	--	--	--	--	--	--	--
N-1-9	1.0 - 1.5	0903138-084	3/23/2009	--	--	--	--	--	--	--	--	8.7	--	--	--	--	--	--	--	--
N-1-9	1.5 - 2.0	0903138-085	3/23/2009	--	--	--	--	--	--	--	--	5.4	--	--	--	--	--	--	--	--
N-1-9	2.5 - 3.0	0903138-086	3/23/2009	--	--	--	--	--	--	--	--	120	--	--	--	--	--	--	--	--
N-1-10	0 - 0.5	0903138-077	3/23/2009	--	--	--	--	--	--	--	--	22	--	--	--	--	--	--	--	--
N-1-10	0.5 - 1.0	0903138-078	3/23/2009	--	--	--	--	--	--	--	--	290	--	--	--	--	--	--	--	--
N-1-10	1.0 - 1.5	0903138-079	3/23/2009	--	--	--	--	--	--	--	--	7.4	--	--	--	--	--	--	--	--
N-1-10	1.5 - 2.0	0903138-080	3/23/2009	--	--	--	--	--	--	--	--	5.6	--	--	--	--	--	--	--	--
N-1-10	2.5 - 3.0	0903138-081	3/23/2009	--	--	--	--	--	--	--	--	12	--	--	--	--	--	--	--	--
N-1-11	0 - 0.5	0903131-061	3/23/2009	--	--	--	--	--	--	--	--	30	--	--	--	--	--	--	--	--
N-1-11	0.5 - 1.0	0903131-062	3/23/2009	--	--	--	--	--	--	--	--	7.1	--	--	--	--	--	--	--	--
N-1-11	1.0 - 1.5	0903131-063	3/23/2009	--	--	--	--	--	--	--	--	4.6	--	--	--	--	--	--	--	--
N-1-11	1.5 - 2.0	0903131-064	3/23/2009	--	--	--	--	--	--	--	--	6.4	--	--	--	--	--	--	--	--
N-1-11	2.5 - 3.0	0903131-065	3/23/2009	--	--	--	--	--	--	--	--	4.1	--	--	--	--	--	--	--	--
N-1-12	0 - 0.5	0903131-026	3/23/2009	--	--	--	--	--	--	--	--	610	--	--	--	--	--	--	--	--
N-1-12	0.5 - 1.0	0903131-027	3/23/2009	--	--	--	--	--	--	--	--	73	--	--	--	--	--	--	--	--
N-1-12	1.0 - 1.5	0903131-028	3/23/2009	--	--	--	--	--	--	--	--	84	--	--	--	--	--	--	--	--
N-1-12	1.5 - 2.0	0903131-029	3/23/2009	--	--	--	--	--	--	--	--	7.0	--	--	--	--	--	--	--	--
N-1-12	2.5 - 3.0	0903131-030	3/23/2009	--	--	--	--	--	--	--	--	13	--	--	--	--	--	--	--	--
N-1-13	0 - 0.5	0903131-021	3/23/2009	--	--	--	--	--	--	--	--	840	--	--	--	--	--	--	--	--
N-1-13	0.5 - 1.0	0903131-022	3/23/2009	--	--	--	--	--	--	--	--	620	--	--	--	--	--	--	--	--
N-1-13	1.0 - 1.5	0903131-023	3/23/2009	--	--	--	--	--	--	--	--	440	--	--	--	--	--	--	--	--
N-1-13	1.5 - 2.0	0903131-024	3/23/2009	--	--	--	--	--	--	--	--	10	--	--	--	--	--	--	--	--
N-1-13	2.5 - 3.0	0903131-025	3/23/2009	--	--	--	--	--	--	--	--	4.8	--	--	--	--	--	--	--	--
N-1-14	0 - 0.5	0903131-036	3/23/2009	<5.0	<1.7	140	<2.0	<1.0	21	7.0	39	20	<0.1	<5.0	33	<5.0	1.5	<5.0	25	73
N-1-14	0.5 - 1.0	0903131-037	2/23/2009	<5.0	<1.7	170	<2.0	<1.0	94	15	74	760	<0.1	<5.0	180	<5.0	2.2	<5.0	32	180
N-1-14	1.0 - 1.5	0903131-038	2/23/2009	<5.0	<1.7	69	<2.0	<1.0	59	20	42	160	<0.1	<5.0	52	<5.0	1.8	<5.0	51	73
N-1-14	1.5 - 2.0	0903131-039	2/23/2009	<5.0	<1.7	68	<2.0	<1.0	60	20	49	<1.0	<0.1	<5.0	40	<5.0	1.6	<5.0	51	36
N-1-14	2.5 - 3.0	0903131-040	2/23/2009	<5.0	6.1	120	<2.0	<1.0	24	8.2	18	15	<0.1	<5.0	32	<5.0	<1.0	<5.0	27	46
N-1-15	0 - 0.5	0903131-031	2/23/2009	--	--	--	--	--	--	--	--	2.6	--	--	--	--	--	--	--	--
N-1-15	0.5 - 1.0	0903131-032	2/23/2009	--	--	--	--	--	--	--	--	180	--	--	--	--	--	--	--	--
N-1-15	1.0 - 1.5	0903131-033	2/23/2009	--	--	--	--	--	--	--	--	7.8	--	--	--	--	--	--	--	--

Table 2
Soil Results - Total Metals
Highway 101 Auxiliary Lanes Project

Boring Sample Location ID	Sample Depth (feet)	Lab Sample ID	Sample Date	Antimony	Arsenic	Barium	Beryllium	Cadmium	Chromium	Cobalt	Copper	Lead (Total)	Mercury	Molybdenum	Nickel	Selenium	Silver	Thallium	Vanadium	Zinc
		EPA Method		6010B	6010B	6010B	6010B	6010B	6010B	6010B	6010B	6010B	6010B	6010B	6010B	6010B	6010B	6010B	6010B	6010B
		Units		mg/Kg	mg/Kg	mg/Kg	mg/Kg	mg/Kg	mg/Kg	mg/Kg	mg/Kg	mg/Kg	mg/Kg	mg/Kg	mg/Kg	mg/Kg	mg/Kg	mg/Kg	mg/Kg	mg/Kg
		10 x STLC		150	50	1,000	7.5	10	50	800	250	50	2	3,500	200	10	50	70	240	2,500
		20 x TCLP		NE	100	2,000	NE	20	100	NE	NE	100	4	NE	NE	20	100	NE	NE	NE
N-1-15	1.5 - 2.0	0903131-034	2/23/2009	--	--	--	--	--	--	--	--	8.1	--	--	--	--	--	--	--	--
N-1-15	2.5 - 3.0	0903131-035	2/23/2009	--	--	--	--	--	--	--	--	8.9	--	--	--	--	--	--	--	--
N-1-16	0 - 0.5	0903131-046	3/23/2009	--	--	--	--	--	--	--	--	370	--	--	--	--	--	--	--	--
N-1-16	0.5 - 1.0	0903131-047	3/23/2009	--	--	--	--	--	--	--	--	320	--	--	--	--	--	--	--	--
N-1-16	1.0 - 1.5	0903131-048	3/23/2009	--	--	--	--	--	--	--	--	1200	--	--	--	--	--	--	--	--
N-1-16	1.5 - 2.0	0903131-049	3/23/2009	--	--	--	--	--	--	--	--	73	--	--	--	--	--	--	--	--
N-1-16	2.5 - 3.0	0903131-050	3/23/2009	--	--	--	--	--	--	--	--	18	--	--	--	--	--	--	--	--
N-1-17	0 - 0.5	0903131-041	3/23/2009	--	--	--	--	--	--	--	--	190	--	--	--	--	--	--	--	--
N-1-17	0.5 - 1.0	0903131-042	3/23/2009	--	--	--	--	--	--	--	--	2100	--	--	--	--	--	--	--	--
N-1-17	1.0 - 1.5	0903131-043	3/23/2009	--	--	--	--	--	--	--	--	2400	--	--	--	--	--	--	--	--
N-1-17	1.5 - 2.0	0903131-044	3/23/2009	--	--	--	--	--	--	--	--	5.6	--	--	--	--	--	--	--	--
N-1-17	2.5 - 3.0	0903131-045	3/23/2009	--	--	--	--	--	--	--	--	3.1	--	--	--	--	--	--	--	--
N-1-18	0 - 0.5	0904088-022	4/13/2009	--	--	--	--	--	--	--	--	130	--	--	--	--	--	--	--	--
N-1-18	0.5 - 1.0	0904088-023	4/13/2009	--	--	--	--	--	--	--	--	1100	--	--	--	--	--	--	--	--
N-1-18	1.0 - 1.5	0904088-024	4/13/2009	--	--	--	--	--	--	--	--	1.5	--	--	--	--	--	--	--	--
N-1-18	1.5 - 2.0	0904088-025	4/13/2009	--	--	--	--	--	--	--	--	4.1	--	--	--	--	--	--	--	--
N-1-18	2.5 - 3.0	0904088-026	4/13/2009	--	--	--	--	--	--	--	--	8.8	--	--	--	--	--	--	--	--
N-1-19	0 - 0.5	0903131-051	3/22/2009	--	--	--	--	--	--	--	--	18	--	--	--	--	--	--	--	--
N-1-19	0.5 - 1.0	0903131-052	3/22/2009	--	--	--	--	--	--	--	--	3.5	--	--	--	--	--	--	--	--
N-1-19	1.0 - 1.5	0903131-053	3/22/2009	--	--	--	--	--	--	--	--	3.2	--	--	--	--	--	--	--	--
N-1-19	1.5 - 2.0	0903131-054	3/22/2009	--	--	--	--	--	--	--	--	5.4	--	--	--	--	--	--	--	--
N-1-19	2.5 - 3.0	0903131-055	3/22/2009	--	--	--	--	--	--	--	--	2.4	--	--	--	--	--	--	--	--
N-1-19-d	0 - 0.5	0903131-056	3/22/2009	--	--	--	--	--	--	--	--	160	--	--	--	--	--	--	--	--
N-1-19-d	0.5 - 1.0	0903131-057	3/22/2009	--	--	--	--	--	--	--	--	50	--	--	--	--	--	--	--	--
N-1-19-d	1.0 - 1.5	0903131-058	3/22/2009	--	--	--	--	--	--	--	--	13	--	--	--	--	--	--	--	--
N-1-19-d	1.5 - 2.0	0903131-059	3/22/2009	--	--	--	--	--	--	--	--	6.4	--	--	--	--	--	--	--	--
N-1-19-d	2.5 - 3.0	0903131-060	3/22/2009	--	--	--	--	--	--	--	--	3.6	--	--	--	--	--	--	--	--
N-1-20	0 - 0.5	0903131-006	3/22/2009	--	--	--	--	--	--	--	--	640	--	--	--	--	--	--	--	--
N-1-20	0.5 - 1.0	0903131-007	3/22/2009	--	--	--	--	--	--	--	--	1200	--	--	--	--	--	--	--	--
N-1-20	1.0 - 1.5	0903131-008	3/22/2009	--	--	--	--	--	--	--	--	2300	--	--	--	--	--	--	--	--
N-1-20	1.5 - 2.0	0903131-009	3/22/2009	--	--	--	--	--	--	--	--	120	--	--	--	--	--	--	--	--
N-1-20	2.5 - 3.0	0903131-010	3/22/2009	--	--	--	--	--	--	--	--	22	--	--	--	--	--	--	--	--
From San Antonio Road to Amphitheater Pkwy																				
N-2-1	0 - 0.5	0903131-001	3/22/2009	--	--	--	--	--	--	--	--	540	--	--	--	--	--	--	--	--
N-2-1	0.5 - 1.0	0903131-002	3/22/2009	--	--	--	--	--	--	--	--	29	--	--	--	--	--	--	--	--

Table 2
Soil Results - Total Metals
Highway 101 Auxiliary Lanes Project

Boring Sample Location ID	Sample Depth (feet)	Lab Sample ID	Sample Date	Antimony	Arsenic	Barium	Beryllium	Cadmium	Chromium	Cobalt	Copper	Lead (Total)	Mercury	Molybdenum	Nickel	Selenium	Silver	Thallium	Vanadium	Zinc
		EPA Method		6010B	6010B	6010B	6010B	6010B	6010B	6010B	6010B	6010B	6010B	6010B	6010B	6010B	6010B	6010B	6010B	6010B
		Units		mg/Kg	mg/Kg	mg/Kg	mg/Kg	mg/Kg	mg/Kg	mg/Kg	mg/Kg	mg/Kg	mg/Kg	mg/Kg	mg/Kg	mg/Kg	mg/Kg	mg/Kg	mg/Kg	mg/Kg
		10 x STLC		150	50	1,000	7.5	10	50	800	250	50	2	3,500	200	10	50	70	240	2,500
		20 x TCLP		NE	100	2,000	NE	20	100	NE	NE	100	4	NE	NE	20	100	NE	NE	NE
N-2-1	1.0 - 1.5	0903131-003	3/22/2009	--	--	--	--	--	--	--	--	190	--	--	--	--	--	--	--	--
N-2-1	1.5 - 2.0	0903131-004	3/22/2009	--	--	--	--	--	--	--	--	5.5	--	--	--	--	--	--	--	--
N-2-1	2.5 - 3.0	0903131-005	3/22/2009	--	--	--	--	--	--	--	--	5	--	--	--	--	--	--	--	--
N-2-2	0 - 0.5	0903131-011	3/22/2009	<5.0	1.8	190	<2.0	<1.0	46	11	43	30	0.11	<5.0	46	<5.0	1.6	<5.0	37	54
N-2-2	0.5 - 1.0	0903131-012	3/22/2009	<5.0	4.9	140	<2.0	<1.0	30	7.7	69	38	<0.1	<5.0	40	<5.0	<1.0	<5.0	26	50
N-2-2	1.0 - 1.5	0903131-013	3/22/2009	<5.0	36	270	<2.0	1.2	35	13	52	35	<0.1	<5.0	51	<5.0	<1.0	<5.0	34	54
N-2-2	1.5 - 2.0	0903131-014	3/22/2009	<5.0	5.4	150	<2.0	<1.0	42	11	60	43	0.63	<5.0	53	<5.0	<1.0	<5.0	37	62
N-2-2	2.5 - 3.0	0903131-015	3/22/2009	<5.0	2.6	170	<2.0	<1.0	56	11	28	18	<0.1	<5.0	48	<5.0	2.2	<5.0	41	46
N-2-3	0 - 0.5	0904088-032	4/13/2009	--	--	--	--	--	--	--	--	590	--	--	--	--	--	--	--	--
N-2-3	0.5 - 1.0	0904088-033	4/13/2009	--	--	--	--	--	--	--	--	13	--	--	--	--	--	--	--	--
N-2-3	1.0 - 1.5	0904088-034	4/13/2009	--	--	--	--	--	--	--	--	3.4	--	--	--	--	--	--	--	--
N-2-3	1.5 - 2.0	0904088-035	4/13/2009	--	--	--	--	--	--	--	--	7	--	--	--	--	--	--	--	--
N-2-3	2.5 - 3.0	0904088-036	4/13/2009	--	--	--	--	--	--	--	--	5.8	--	--	--	--	--	--	--	--
N-2-4	0 - 0.5	0903131-016	3/22/2009	--	--	--	--	--	--	--	--	2600	--	--	--	--	--	--	--	--
N-2-4	0.5 - 1.0	0903131-017	3/22/2009	--	--	--	--	--	--	--	--	100	--	--	--	--	--	--	--	--
N-2-4	1.0 - 1.5	0903131-018	3/22/2009	--	--	--	--	--	--	--	--	78	--	--	--	--	--	--	--	--
N-2-4	1.5 - 2.0	0903131-019	3/22/2009	--	--	--	--	--	--	--	--	62	--	--	--	--	--	--	--	--
N-2-4	2.5 - 3.0	0903131-020	3/22/2009	--	--	--	--	--	--	--	--	4.6	--	--	--	--	--	--	--	--
N-2-5	0 - 0.5	0904088-017	4/13/2009	--	--	--	--	--	--	--	--	130	--	--	--	--	--	--	--	--
N-2-5	0.5 - 1.0	0904088-018	4/13/2009	--	--	--	--	--	--	--	--	88	--	--	--	--	--	--	--	--
N-2-5	1.0 - 1.5	0904088-019	4/13/2009	--	--	--	--	--	--	--	--	16	--	--	--	--	--	--	--	--
N-2-5	1.5 - 2.0	0904088-020	4/13/2009	--	--	--	--	--	--	--	--	6.2	--	--	--	--	--	--	--	--
N-2-5	2.5 - 3.0	0904088-021	4/13/2009	--	--	--	--	--	--	--	--	3.8	--	--	--	--	--	--	--	--
N-2-6	0 - 0.5	0903161-011	3/26/2009	--	--	--	--	--	--	--	--	400	--	--	--	--	--	--	--	--
N-2-6	0.5 - 1.0	0903161-012	3/26/2009	--	--	--	--	--	--	--	--	350	--	--	--	--	--	--	--	--
N-2-6	1.0 - 1.5	0903161-013	3/26/2009	--	--	--	--	--	--	--	--	20	--	--	--	--	--	--	--	--
N-2-6	1.5 - 2.0	0903161-014	3/26/2009	--	--	--	--	--	--	--	--	18	--	--	--	--	--	--	--	--
N-2-6	2.5 - 3.0	0903161-015	3/26/2009	--	--	--	--	--	--	--	--	2.6	--	--	--	--	--	--	--	--
N-2-7	0 - 0.5	0903161-016	3/26/2009	--	--	--	--	--	--	--	--	11	--	--	--	--	--	--	--	--
N-2-7	0.5 - 1.0	0903161-017	3/26/2009	--	--	--	--	--	--	--	--	48	--	--	--	--	--	--	--	--
N-2-7	1.0 - 1.5	0903161-018	3/26/2009	--	--	--	--	--	--	--	--	1000	--	--	--	--	--	--	--	--
N-2-7	1.5 - 2.0	0903161-019	3/26/2009	--	--	--	--	--	--	--	--	3	--	--	--	--	--	--	--	--
N-2-7	2.5 - 3.0	0903161-020	3/26/2009	--	--	--	--	--	--	--	--	7.5	--	--	--	--	--	--	--	--
N-2-8	0 - 0.5	0903161-001	3/26/2009	--	--	--	--	--	--	--	--	14	--	--	--	--	--	--	--	--
N-2-8	0.5 - 1.0	0903161-002	3/26/2009	--	--	--	--	--	--	--	--	32	--	--	--	--	--	--	--	--

Table 2
Soil Results - Total Metals
Highway 101 Auxiliary Lanes Project

Boring Sample Location ID	Sample Depth (feet)	Lab Sample ID	Sample Date	Antimony	Arsenic	Barium	Beryllium	Cadmium	Chromium	Cobalt	Copper	Lead (Total)	Mercury	Molybdenum	Nickel	Selenium	Silver	Thallium	Vanadium	Zinc
		EPA Method		6010B	6010B	6010B	6010B	6010B	6010B	6010B	6010B	6010B	6010B	6010B	6010B	6010B	6010B	6010B	6010B	6010B
		Units		mg/Kg	mg/Kg	mg/Kg	mg/Kg	mg/Kg	mg/Kg	mg/Kg	mg/Kg	mg/Kg	mg/Kg	mg/Kg	mg/Kg	mg/Kg	mg/Kg	mg/Kg	mg/Kg	mg/Kg
		10 x STLC		150	50	1,000	7.5	10	50	800	250	50	2	3,500	200	10	50	70	240	2,500
		20 x TCLP		NE	100	2,000	NE	20	100	NE	NE	100	4	NE	NE	20	100	NE	NE	NE
N-2-8	1.0 - 1.5	0903161-003	3/26/2009	--	--	--	--	--	--	--	--	350	--	--	--	--	--	--	--	--
N-2-8	1.5 - 2.0	0903161-004	3/26/2009	--	--	--	--	--	--	--	--	400	--	--	--	--	--	--	--	--
N-2-8 - b	1.5 - 2.0	0903161-004	3/26/2009	--	--	--	--	--	--	--	--	4.2	--	--	--	--	--	--	--	--
N-2-8 - c	1.5 - 2.0	0903161-004	3/26/2009	--	--	--	--	--	--	--	--	3.4	--	--	--	--	--	--	--	--
N-2-8	2.5 - 3.0	0903161-005	3/26/2009	--	--	--	--	--	--	--	--	11	--	--	--	--	--	--	--	--
N-2-9	0 - 0.5	0904088-027	4/13/2009	--	--	--	--	--	--	--	--	640	--	--	--	--	--	--	--	--
N-2-9	0.5 - 1.0	0904088-028	4/13/2009	--	--	--	--	--	--	--	--	190	--	--	--	--	--	--	--	--
N-2-9	1.0 - 1.5	0904088-029	4/13/2009	--	--	--	--	--	--	--	--	17	--	--	--	--	--	--	--	--
N-2-9	1.5 - 2.0	0904088-030	4/13/2009	--	--	--	--	--	--	--	--	3.8	--	--	--	--	--	--	--	--
N-2-9	2.5 - 3.0	0904088-031	4/13/2009	--	--	--	--	--	--	--	--	2.4	--	--	--	--	--	--	--	--
N-2-10	0 - 0.5	0903161-006	3/26/2009	--	--	--	--	--	--	--	--	990	--	--	--	--	--	--	--	--
N-2-10	0.5 - 1.0	0903161-007	3/26/2009	--	--	--	--	--	--	--	--	590	--	--	--	--	--	--	--	--
N-2-10	1.0 - 1.5	0903161-008	3/26/2009	--	--	--	--	--	--	--	--	45	--	--	--	--	--	--	--	--
N-2-10	1.5 - 2.0	0903161-009	3/26/2009	--	--	--	--	--	--	--	--	4	--	--	--	--	--	--	--	--
N-2-10	2.5 - 3.0	0903161-010	3/26/2009	--	--	--	--	--	--	--	--	3	--	--	--	--	--	--	--	--
N-2-10-D	0 - 0.5	0903161-021	3/26/2009	--	--	--	--	--	--	--	--	420	--	--	--	--	--	--	--	--
N-2-10-D	0.5 - 1.0	0903161-022	3/26/2009	--	--	--	--	--	--	--	--	210	--	--	--	--	--	--	--	--
N-2-10-D	1.0 - 1.5	0903161-023	3/26/2009	--	--	--	--	--	--	--	--	460	--	--	--	--	--	--	--	--
N-2-10-D	1.5 - 2.0	0903161-024	3/26/2009	--	--	--	--	--	--	--	--	5.6	--	--	--	--	--	--	--	--
N-2-10-D	2.5 - 3.0	0903161-025	3/26/2009	--	--	--	--	--	--	--	--	2.9	--	--	--	--	--	--	--	--
N-2-11	0 - 0.5	0903161-026	3/26/2009	--	--	--	--	--	--	--	--	79	--	--	--	--	--	--	--	--
N-2-11	0.5 - 1.0	0903161-027	3/26/2009	--	--	--	--	--	--	--	--	980	--	--	--	--	--	--	--	--
N-2-11	1.0 - 1.5	0903161-028	3/26/2009	--	--	--	--	--	--	--	--	18	--	--	--	--	--	--	--	--
N-2-11	1.5 - 2.0	0903161-029	3/26/2009	--	--	--	--	--	--	--	--	5.4	--	--	--	--	--	--	--	--
N-2-11	2.5 - 3.0	0903161-030	3/26/2009	--	--	--	--	--	--	--	--	5.4	--	--	--	--	--	--	--	--
N-2-12	0 - 0.5	0903161-031	3/26/2009	--	--	--	--	--	--	--	--	110	--	--	--	--	--	--	--	--
N-2-12	0.5 - 1.0	0903161-032	3/26/2009	--	--	--	--	--	--	--	--	380	--	--	--	--	--	--	--	--
N-2-12	1.0 - 1.5	0903161-033	3/26/2009	--	--	--	--	--	--	--	--	250	--	--	--	--	--	--	--	--
N-2-12	1.5 - 2.0	0903161-034	3/26/2009	--	--	--	--	--	--	--	--	11	--	--	--	--	--	--	--	--
N-2-12	2.5 - 3.0	0903161-035	3/26/2009	--	--	--	--	--	--	--	--	9.6	--	--	--	--	--	--	--	--
N-2-13	0 - 0.5	0903161-036	3/26/2009	--	--	--	--	--	--	--	--	13	--	--	--	--	--	--	--	--
N-2-13	0.5 - 1.0	0903161-037	3/26/2009	--	--	--	--	--	--	--	--	71	--	--	--	--	--	--	--	--
N-2-13	1.0 - 1.5	0903161-038	3/26/2009	--	--	--	--	--	--	--	--	2200	--	--	--	--	--	--	--	--
N-2-13	1.5 - 2.0	0903161-039	3/26/2009	--	--	--	--	--	--	--	--	7.4	--	--	--	--	--	--	--	--
N-2-13	2.5 - 3.0	0903161-040	3/26/2009	--	--	--	--	--	--	--	--	14	--	--	--	--	--	--	--	--

Table 2
Soil Results - Total Metals
Highway 101 Auxiliary Lanes Project

Boring Sample Location ID	Sample Depth (feet)	Lab Sample ID	Sample Date	Antimony	Arsenic	Barium	Beryllium	Cadmium	Chromium	Cobalt	Copper	Lead (Total)	Mercury	Molybdenum	Nickel	Selenium	Silver	Thallium	Vanadium	Zinc
		EPA Method		6010B	6010B	6010B	6010B	6010B	6010B	6010B	6010B	6010B	6010B	6010B	6010B	6010B	6010B	6010B	6010B	6010B
		Units		mg/Kg	mg/Kg	mg/Kg	mg/Kg	mg/Kg	mg/Kg	mg/Kg	mg/Kg	mg/Kg	mg/Kg	mg/Kg	mg/Kg	mg/Kg	mg/Kg	mg/Kg	mg/Kg	mg/Kg
		10 x STLC		150	50	1,000	7.5	10	50	800	250	50	2	3,500	200	10	50	70	240	2,500
		20 x TCLP		NE	100	2,000	NE	20	100	NE	NE	100	4	NE	NE	20	100	NE	NE	NE
N-2-14	0 - 0.5	0903160-001	3/25/2009	--	--	--	--	--	--	--	--	18	--	--	--	--	--	--	--	--
N-2-14	0.5 - 1.0	0903160-002	3/25/2009	--	--	--	--	--	--	--	--	190	--	--	--	--	--	--	--	--
N-2-14	1.0 - 1.5	0903160-003	3/25/2009	--	--	--	--	--	--	--	--	290	--	--	--	--	--	--	--	--
N-2-14	1.5 - 2.0	0903160-004	3/25/2009	--	--	--	--	--	--	--	--	110	--	--	--	--	--	--	--	--
N-2-14	2.5 - 3.0	0903160-005	3/25/2009	--	--	--	--	--	--	--	--	9.6	--	--	--	--	--	--	--	--
N-2-15	0 - 0.5	0904074-029	4/13/2009	--	--	--	--	--	--	--	--	54	--	--	--	--	--	--	--	--
N-2-15	0.5 - 1.0	0904074-030	4/13/2009	--	--	--	--	--	--	--	--	6.4	--	--	--	--	--	--	--	--
N-2-15	1.0 - 1.5	0904074-031	4/13/2009	--	--	--	--	--	--	--	--	11	--	--	--	--	--	--	--	--
N-2-15	1.5 - 2.0	0904074-032	4/13/2009	--	--	--	--	--	--	--	--	4.5	--	--	--	--	--	--	--	--
N-2-15	2.5 - 3.0	0904074-033	4/13/2009	--	--	--	--	--	--	--	--	3.2	--	--	--	--	--	--	--	--
N-1	0.5-1.0	1003038-001	3/5/2010	<0.20	3.2	200	<0.0840	<0.0590	63	15	37	20	<0.01	<0.590	57	<0.29	2.4	<0.12	61	50
N-1	6.5-7.0	1003038-004	3/5/2010	<0.20	<0.28	170	<0.0840	<0.0590	49	11	25	3.2	<0.01	<0.590	49	<0.29	1.9	<0.12	44	33
From Amphitheater Pkwy to State Route 85																				
N-3-1	0 - 0.5	0904074-034	4/13/2009	--	--	--	--	--	--	--	--	24	--	--	--	--	--	--	--	--
N-3-1	0.5 - 1.0	0904074-007	4/13/2009	--	--	--	--	--	--	--	--	43	--	--	--	--	--	--	--	--
N-3-1	1.0 - 1.5	0904074-008	4/13/2009	--	--	--	--	--	--	--	--	52	--	--	--	--	--	--	--	--
N-3-1	1.5 - 2.0	0904074-009	4/13/2009	--	--	--	--	--	--	--	--	36	--	--	--	--	--	--	--	--
N-3-1	2.5 - 3.0	0904074-010	4/13/2009	--	--	--	--	--	--	--	--	44	--	--	--	--	--	--	--	--
N-3-2	0 - 0.5	0904074-011	4/13/2009	--	--	--	--	--	--	--	--	15	--	--	--	--	--	--	--	--
N-3-2	0.5 - 1.0	0904074-012	4/13/2009	--	--	--	--	--	--	--	--	3	--	--	--	--	--	--	--	--
N-3-2	1.0 - 1.5	0904074-013	4/13/2009	--	--	--	--	--	--	--	--	17	--	--	--	--	--	--	--	--
N-3-2	1.5 - 2.0	0904074-014	4/13/2009	--	--	--	--	--	--	--	--	22	--	--	--	--	--	--	--	--
N-3-2	2.5 - 3.0	0904074-015	4/13/2009	--	--	--	--	--	--	--	--	<1.0	--	--	--	--	--	--	--	--
N-3-3	0 - 0.5	0904074-016	4/13/2009	--	--	--	--	--	--	--	--	190	--	--	--	--	--	--	--	--
N-3-3	0.5 - 1.0	0904074-017	4/13/2009	--	--	--	--	--	--	--	--	5.8	--	--	--	--	--	--	--	--
N-3-3	1.0 - 1.5	0904074-018	4/13/2009	--	--	--	--	--	--	--	--	6.6	--	--	--	--	--	--	--	--
N-3-3	1.5 - 2.0	0904074-019	4/13/2009	--	--	--	--	--	--	--	--	4.6	--	--	--	--	--	--	--	--
N-3-3	2.5 - 3.0	0904074-020	4/13/2009	--	--	--	--	--	--	--	--	1.1	--	--	--	--	--	--	--	--
N-3-4	0 - 0.5	0903160-006	3/25/2009	--	--	--	--	--	--	--	--	66	--	--	--	--	--	--	--	--
N-3-4	0.5 - 1.0	0903160-007	3/25/2009	--	--	--	--	--	--	--	--	380	--	--	--	--	--	--	--	--
N-3-4	1.0 - 1.5	0903160-008	3/25/2009	--	--	--	--	--	--	--	--	33	--	--	--	--	--	--	--	--
N-3-4	1.5 - 2.0	0903160-009	3/25/2009	--	--	--	--	--	--	--	--	5.6	--	--	--	--	--	--	--	--
N-3-4	2.5 - 3.0	0903160-010	3/25/2009	--	--	--	--	--	--	--	--	3.7	--	--	--	--	--	--	--	--
N-3-5	0 - 0.5	0903160-011	3/25/2009	<5.0	<1.7	190	<2.0	<1.0	18	6.6	24	11	0.24	<5.0	35	<5.0	1.3	<5.0	26	50
N-3-5	0.5 - 1.0	0903160-012	3/25/2009	<5.0	2.2	250	<2.0	<1.0	42	19	67	260	<0.10	<5.0	50	<5.0	1.0	<5.0	48	81

Table 2
Soil Results - Total Metals
Highway 101 Auxiliary Lanes Project

Boring Sample Location ID	Sample Depth (feet)	Lab Sample ID	Sample Date	Antimony	Arsenic	Barium	Beryllium	Cadmium	Chromium	Cobalt	Copper	Lead (Total)	Mercury	Molybdenum	Nickel	Selenium	Silver	Thallium	Vanadium	Zinc
		EPA Method		6010B	6010B	6010B	6010B	6010B	6010B	6010B	6010B	6010B	6010B	6010B	6010B	6010B	6010B	6010B	6010B	6010B
		Units		mg/Kg	mg/Kg	mg/Kg	mg/Kg	mg/Kg	mg/Kg	mg/Kg	mg/Kg	mg/Kg	mg/Kg	mg/Kg	mg/Kg	mg/Kg	mg/Kg	mg/Kg	mg/Kg	mg/Kg
		10 x STLC		150	50	1,000	7.5	10	50	800	250	50	2	3,500	200	10	50	70	240	2,500
		20 x TCLP		NE	100	2,000	NE	20	100	NE	NE	100	4	NE	NE	20	100	NE	NE	NE
N-3-5	1.0 - 1.5	0903160-013	3/25/2009	<5.0	<1.7	700	<2.0	<1.0	31	20	110	8.4	<0.10	<5.0	72	<5.0	<1.0	<5.0	22	62
N-3-5	1.5 - 2.0	0903160-014	3/25/2009	<5.0	<1.7	32	<2.0	<1.0	28	18	32	<1.0	<0.10	<5.0	25	<5.0	1.8	<5.0	53	37
N-3-5	2.5 - 3.0	0903160-015	3/25/2009	<5.0	<1.7	160	<2.0	<1.0	52	11	31	6.6	<0.10	<5.0	48	<5.0	1.0	<5.0	39	41
N-3-6	0 - 0.5	0903160-017	3/25/2009	--	--	--	--	--	--	--	--	360	--	--	--	--	--	--	--	--
N-3-6	0.5 - 1.0	0903160-018	3/25/2009	--	--	--	--	--	--	--	--	230	--	--	--	--	--	--	--	--
N-3-6	1.0 - 1.5	0903160-019	3/25/2009	--	--	--	--	--	--	--	--	10	--	--	--	--	--	--	--	--
N-3-6	1.5 - 2.0	0903160-020	3/25/2009	--	--	--	--	--	--	--	--	13	--	--	--	--	--	--	--	--
N-3-6	2.5 - 3.0	0903160-021	3/25/2009	--	--	--	--	--	--	--	--	4.7	--	--	--	--	--	--	--	--
N-3-7	0 - 0.5	0903160-027	3/25/2009	--	--	--	--	--	--	--	--	8.2	--	--	--	--	--	--	--	--
N-3-7	0.5 - 1.0	0903160-028	3/25/2009	--	--	--	--	--	--	--	--	750	--	--	--	--	--	--	--	--
N-3-7	1.0 - 1.5	0903160-029	3/25/2009	--	--	--	--	--	--	--	--	29	--	--	--	--	--	--	--	--
N-3-7	1.5 - 2.0	0903160-030	3/25/2009	--	--	--	--	--	--	--	--	7.6	--	--	--	--	--	--	--	--
N-3-7	2.5 - 3.0	0903160-031	3/25/2009	--	--	--	--	--	--	--	--	7.4	--	--	--	--	--	--	--	--
N-3-8	0 - 0.5	0904073-025	4/12/2009	--	--	--	--	--	--	--	--	62	--	--	--	--	--	--	--	--
N-3-8	0.5 - 1.0	0904073-026	4/12/2009	--	--	--	--	--	--	--	--	5.6	--	--	--	--	--	--	--	--
N-3-8	1.0 - 1.5	0904073-027	4/12/2009	--	--	--	--	--	--	--	--	6.4	--	--	--	--	--	--	--	--
N-3-8	1.5 - 2.0	0904073-028	4/12/2009	--	--	--	--	--	--	--	--	5.8	--	--	--	--	--	--	--	--
N-3-8	2.5 - 3.0	0904073-029	4/12/2009	--	--	--	--	--	--	--	--	270	--	--	--	--	--	--	--	--
N-3-8 - b	2.5 - 3.0	0904073-029	4/12/2009	--	--	--	--	--	--	--	--	7.2	--	--	--	--	--	--	--	--
N-3-8 - c	2.5 - 3.0	0904073-029	4/12/2009	--	--	--	--	--	--	--	--	8.4	--	--	--	--	--	--	--	--
N-3-9	0 - 0.5	0904074-003	4/13/2009	--	--	--	--	--	--	--	--	40	--	--	--	--	--	--	--	--
N-3-9	0.5 - 1.0	0904074-004	4/13/2009	--	--	--	--	--	--	--	--	30	--	--	--	--	--	--	--	--
N-3-10	0.5 - 1.0	0904073-041	4/12/2009	<5.0	2.6	110	<2.0	<1.0	30	6.7	14	8.8	<0.10	<5.0	40	<5.0	1.0	<5.0	22	29
N-3-10	2.5 - 3.0	0904073-042	4/12/2009	<5.0	2.3	110	<2.0	<1.0	42	11	29	32	0.10	<5.0	43	<5.0	1.6	<5.0	43	44
N-3-10	5.5 - 6.0	0904073-043	4/12/2009	<5.0	<1.7	180	<2.0	<1.0	36	9.8	13	1.4	<0.10	<5.0	37	<5.0	3.0	<5.0	34	24
N-3-11	0 - 0.5	0904074-026	4/12/2009	--	--	--	--	--	--	--	--	14	--	--	--	--	--	--	--	--
N-3-11	0.5 - 1.0	0904073-031	4/12/2009	--	--	--	--	--	--	--	--	21	--	--	--	--	--	--	--	--
N-3-11	1.0 - 1.5	0904073-032	4/12/2009	--	--	--	--	--	--	--	--	17	--	--	--	--	--	--	--	--
N-3-11	1.5 - 2.0	0904073-033	4/12/2009	--	--	--	--	--	--	--	--	20	--	--	--	--	--	--	--	--
N-3-11	2.5 - 3.0	0904073-034	4/12/2009	--	--	--	--	--	--	--	--	20	--	--	--	--	--	--	--	--
N-3-12	0 - 0.5	0904074-021	4/12/2009	--	--	--	--	--	--	--	--	14	--	--	--	--	--	--	--	--
N-3-12	0.5 - 1.0	0904074-022	4/12/2009	--	--	--	--	--	--	--	--	3.4	--	--	--	--	--	--	--	--
N-3-12	1.0 - 1.5	0904074-023	4/12/2009	--	--	--	--	--	--	--	--	13	--	--	--	--	--	--	--	--
N-3-12	1.5 - 2.0	0904074-024	4/12/2009	--	--	--	--	--	--	--	--	18	--	--	--	--	--	--	--	--
N-3-12	2.5 - 3.0	0904074-025	4/12/2009	--	--	--	--	--	--	--	--	9.2	--	--	--	--	--	--	--	--

Table 2
Soil Results - Total Metals
Highway 101 Auxiliary Lanes Project

Boring Sample Location ID	Sample Depth (feet)	Lab Sample ID	Sample Date	Antimony	Arsenic	Barium	Beryllium	Cadmium	Chromium	Cobalt	Copper	Lead (Total)	Mercury	Molybdenum	Nickel	Selenium	Silver	Thallium	Vanadium	Zinc
		EPA Method		6010B	6010B	6010B	6010B	6010B	6010B	6010B	6010B	6010B	6010B	6010B	6010B	6010B	6010B	6010B	6010B	6010B
		Units		mg/Kg	mg/Kg	mg/Kg	mg/Kg	mg/Kg	mg/Kg	mg/Kg	mg/Kg	mg/Kg	mg/Kg	mg/Kg	mg/Kg	mg/Kg	mg/Kg	mg/Kg	mg/Kg	mg/Kg
		10 x STLC		150	50	1,000	7.5	10	50	800	250	50	2	3,500	200	10	50	70	240	2,500
		20 x TCLP		NE	100	2,000	NE	20	100	NE	NE	100	4	NE	NE	20	100	NE	NE	NE
Southbound																				
From Embarcadero Road to San Antonio Road																				
S-1-1	0 - 0.5	0903162-006	3/25/2009	--	--	--	--	--	--	--	--	27	--	--	--	--	--	--	--	--
S-1-1	0.5 - 1.0	0903162-007	3/25/2009	--	--	--	--	--	--	--	--	23	--	--	--	--	--	--	--	--
S-1-1	1.0 - 1.5	0903162-008	3/25/2009	--	--	--	--	--	--	--	--	7	--	--	--	--	--	--	--	--
S-1-1	1.5 - 2.0	0903162-009	3/25/2009	--	--	--	--	--	--	--	--	12	--	--	--	--	--	--	--	--
S-1-1	2.5 - 3.0	0903162-010	3/25/2009	--	--	--	--	--	--	--	--	6.3	--	--	--	--	--	--	--	--
S-1-2	0 - 0.5	0903162-001	3/25/2009	--	--	--	--	--	--	--	--	58	--	--	--	--	--	--	--	--
S-1-2	0.5 - 1.0	0903162-002	3/25/2009	--	--	--	--	--	--	--	--	170	--	--	--	--	--	--	--	--
S-1-2	1.0 - 1.5	0903162-003	3/25/2009	--	--	--	--	--	--	--	--	68	--	--	--	--	--	--	--	--
S-1-2	1.5 - 2.0	0903162-004	3/25/2009	--	--	--	--	--	--	--	--	75	--	--	--	--	--	--	--	--
S-1-2	2.5 - 3.0	0903162-005	3/25/2009	--	--	--	--	--	--	--	--	56	--	--	--	--	--	--	--	--
S-1-3	0 - 0.5	0903162-016	3/25/2009	--	--	--	--	--	--	--	--	33	--	--	--	--	--	--	--	--
S-1-3	0.5 - 1.0	0903162-017	3/25/2009	--	--	--	--	--	--	--	--	86	--	--	--	--	--	--	--	--
S-1-3	1.0 - 1.5	0903162-018	3/25/2009	--	--	--	--	--	--	--	--	73	--	--	--	--	--	--	--	--
S-1-3	1.5 - 2.0	0903162-019	3/25/2009	--	--	--	--	--	--	--	--	<1.0	--	--	--	--	--	--	--	--
S-1-3	2.5 - 3.0	0903162-020	3/25/2009	--	--	--	--	--	--	--	--	<1.0	--	--	--	--	--	--	--	--
S-1-4	0 - 0.5	0903162-011	3/25/2009	--	--	--	--	--	--	--	--	58	--	--	--	--	--	--	--	--
S-1-4	0.5 - 1.0	0903162-012	3/25/2009	--	--	--	--	--	--	--	--	890	--	--	--	--	--	--	--	--
S-1-4	1.0 - 1.5	0903162-013	3/25/2009	--	--	--	--	--	--	--	--	2.0	--	--	--	--	--	--	--	--
S-1-4	1.5 - 2.0	0903162-014	3/25/2009	--	--	--	--	--	--	--	--	1.2	--	--	--	--	--	--	--	--
S-1-4	2.5 - 3.0	0903162-015	3/25/2009	--	--	--	--	--	--	--	--	12	--	--	--	--	--	--	--	--
S-1-5	0 - 0.5	0903162-026	3/25/2009	5.8	<1.7	110	<2.0	<1.0	180	16	39	280	<0.10	<5.0	280	<5.0	2.0	<5.0	19	150
S-1-5	0.5 - 1.0	0903162-027	3/25/2009	<5.0	7.5	110	<2.0	1.6	39	15	65	2400	0.14	<5.0	41	<5.0	1.5	<5.0	43	220
S-1-5	1.0 - 1.5	0903162-028	3/25/2009	<5.0	<1.7	17	<2.0	<1.0	34	17	31	6.2	<0.10	<5.0	26	<5.0	<1.0	<5.0	38	36
S-1-5	1.5 - 2.0	0903162-029	3/25/2009	<5.0	2.6	94	<2.0	<1.0	50	13	25	5.4	<0.10	<5.0	41	<5.0	3.6	<5.0	55	29
S-1-5	2.5 - 3.0	0903162-030	3/25/2009	<5.0	1.7	110	<2.0	<1.0	46	13	28	5	<0.10	<5.0	37	<5.0	2.8	<5.0	59	33
S-1-6	0 - 0.5	0903162-021	3/25/2009	--	--	--	--	--	--	--	--	1000	--	--	--	--	--	--	--	--
S-1-6	0.5 - 1.0	0903162-022	3/25/2009	--	--	--	--	--	--	--	--	730	--	--	--	--	--	--	--	--
S-1-6	1.0 - 1.5	0903162-023	3/25/2009	--	--	--	--	--	--	--	--	160	--	--	--	--	--	--	--	--
S-1-6	1.5 - 2.0	0903162-024	3/25/2009	--	--	--	--	--	--	--	--	5	--	--	--	--	--	--	--	--
S-1-6	2.5 - 3.0	0903162-025	3/25/2009	--	--	--	--	--	--	--	--	5.6	--	--	--	--	--	--	--	--
S-1-7	0 - 0.5	0903160-022	3/25/2009	--	--	--	--	--	--	--	--	160	--	--	--	--	--	--	--	--
S-1-7	0.5 - 1.0	0903160-023	3/25/2009	--	--	--	--	--	--	--	--	900	--	--	--	--	--	--	--	--
S-1-7	1.0 - 1.5	0903160-024	3/25/2009	--	--	--	--	--	--	--	--	56	--	--	--	--	--	--	--	--

Table 2
Soil Results - Total Metals
Highway 101 Auxiliary Lanes Project

Boring Sample Location ID	Sample Depth (feet)	Lab Sample ID	Sample Date	Antimony	Arsenic	Barium	Beryllium	Cadmium	Chromium	Cobalt	Copper	Lead (Total)	Mercury	Molybdenum	Nickel	Selenium	Silver	Thallium	Vanadium	Zinc
		EPA Method		6010B	6010B	6010B	6010B	6010B	6010B	6010B	6010B	6010B	6010B	6010B	6010B	6010B	6010B	6010B	6010B	6010B
		Units		mg/Kg	mg/Kg	mg/Kg	mg/Kg	mg/Kg	mg/Kg	mg/Kg	mg/Kg	mg/Kg	mg/Kg	mg/Kg	mg/Kg	mg/Kg	mg/Kg	mg/Kg	mg/Kg	mg/Kg
		10 x STLC		150	50	1,000	7.5	10	50	800	250	50	2	3,500	200	10	50	70	240	2,500
		20 x TCLP		NE	100	2,000	NE	20	100	NE	NE	100	4	NE	NE	20	100	NE	NE	NE
S-1-7	1.5 - 2.0	0903160-025	3/25/2009	--	--	--	--	--	--	--	--	4.7	--	--	--	--	--	--	--	--
S-1-7	2.5 - 3.0	0903160-026	3/25/2009	--	--	--	--	--	--	--	--	4.8	--	--	--	--	--	--	--	--
S-1-8	0 - 0.5	0903160-032	3/25/2009	--	--	--	--	--	--	--	--	9.6	--	--	--	--	--	--	--	--
S-1-8	0.5 - 1.0	0903160-033	3/25/2009	--	--	--	--	--	--	--	--	11	--	--	--	--	--	--	--	--
S-1-8	1.0 - 1.5	0903160-034	3/25/2009	--	--	--	--	--	--	--	--	1.7	--	--	--	--	--	--	--	--
S-1-8	1.5 - 2.0	0903160-035	3/25/2009	--	--	--	--	--	--	--	--	<1.0	--	--	--	--	--	--	--	--
S-1-8	2.5 - 3.0	0903160-036	3/25/2009	--	--	--	--	--	--	--	--	5.9	--	--	--	--	--	--	--	--
S-1-9	0 - 0.5	0903138-027	3/24/2009	--	--	--	--	--	--	--	--	2600	--	--	--	--	--	--	--	--
S-1-9	0.5 - 1.0	0903138-028	3/24/2009	--	--	--	--	--	--	--	--	12	--	--	--	--	--	--	--	--
S-1-9	1.0 - 1.5	0903138-029	3/24/2009	--	--	--	--	--	--	--	--	7.1	--	--	--	--	--	--	--	--
S-1-9	1.5 - 2.0	0903138-030	3/24/2009	--	--	--	--	--	--	--	--	6.5	--	--	--	--	--	--	--	--
S-1-9	2.5 - 3.0	0903138-031	3/24/2009	--	--	--	--	--	--	--	--	5.2	--	--	--	--	--	--	--	--
S-1-10	0 - 0.5	0903138-032	3/24/2009	--	--	--	--	--	--	--	--	710	--	--	--	--	--	--	--	--
S-1-10	0.5 - 1.0	0903138-033	3/24/2009	--	--	--	--	--	--	--	--	13	--	--	--	--	--	--	--	--
S-1-10	1.0 - 1.5	0903138-034	3/24/2009	--	--	--	--	--	--	--	--	6.8	--	--	--	--	--	--	--	--
S-1-10	1.5 - 2.0	0903138-035	3/24/2009	--	--	--	--	--	--	--	--	4.8	--	--	--	--	--	--	--	--
S-1-10	2.5 - 3.0	0903138-036	3/24/2009	--	--	--	--	--	--	--	--	5.5	--	--	--	--	--	--	--	--
S-1-10-d	0 - 0.5	0903138-037	3/24/2009	--	--	--	--	--	--	--	--	150	--	--	--	--	--	--	--	--
S-1-10-d	0.5 - 1.0	0903138-038	3/24/2009	--	--	--	--	--	--	--	--	25	--	--	--	--	--	--	--	--
S-1-10-d	1.0 - 1.5	0903138-039	3/24/2009	--	--	--	--	--	--	--	--	6	--	--	--	--	--	--	--	--
S-1-10-d	1.5 - 2.0	0903138-040	3/24/2009	--	--	--	--	--	--	--	--	5.8	--	--	--	--	--	--	--	--
S-1-10-d	2.5 - 3.0	0903138-041	3/24/2009	--	--	--	--	--	--	--	--	9.5	--	--	--	--	--	--	--	--
S-1-11	0 - 0.5	0903138-042	3/24/2009	--	--	--	--	--	--	--	--	86	--	--	--	--	--	--	--	--
S-1-11	0.5 - 1.0	0903138-043	3/24/2009	--	--	--	--	--	--	--	--	1	--	--	--	--	--	--	--	--
S-1-11	1.0 - 1.5	0903138-044	3/24/2009	--	--	--	--	--	--	--	--	1	--	--	--	--	--	--	--	--
S-1-11	1.5 - 2.0	0903138-045	3/24/2009	--	--	--	--	--	--	--	--	7.7	--	--	--	--	--	--	--	--
S-1-11	2.5 - 3.0	0903138-046	3/24/2009	--	--	--	--	--	--	--	--	5.2	--	--	--	--	--	--	--	--
S-1-12	0 - 0.5	0903138-047	3/24/2009	--	--	--	--	--	--	--	--	290	--	--	--	--	--	--	--	--
S-1-12	0.5 - 1.0	0903138-048	3/24/2009	--	--	--	--	--	--	--	--	900	--	--	--	--	--	--	--	--
S-1-12	1.0 - 1.5	0903138-049	3/24/2009	--	--	--	--	--	--	--	--	12	--	--	--	--	--	--	--	--
S-1-12	1.5 - 2.0	0903138-050	3/24/2009	--	--	--	--	--	--	--	--	7	--	--	--	--	--	--	--	--
S-1-12	2.5 - 3.0	0903138-051	3/24/2009	--	--	--	--	--	--	--	--	5.4	--	--	--	--	--	--	--	--
S-1-13	0 - 0.5	0903138-052	3/24/2009	--	--	--	--	--	--	--	--	420	--	--	--	--	--	--	--	--
S-1-13	0.5 - 1.0	0903138-053	3/24/2009	--	--	--	--	--	--	--	--	59	--	--	--	--	--	--	--	--
S-1-13	1.0 - 1.5	0903138-054	3/24/2009	--	--	--	--	--	--	--	--	7.7	--	--	--	--	--	--	--	--

Table 2
Soil Results - Total Metals
Highway 101 Auxiliary Lanes Project

Boring Sample Location ID	Sample Depth (feet)	Lab Sample ID	Sample Date	Antimony	Arsenic	Barium	Beryllium	Cadmium	Chromium	Cobalt	Copper	Lead (Total)	Mercury	Molybdenum	Nickel	Selenium	Silver	Thallium	Vanadium	Zinc
		EPA Method		6010B	6010B	6010B	6010B	6010B	6010B	6010B	6010B	6010B	6010B	6010B	6010B	6010B	6010B	6010B	6010B	6010B
		Units		mg/Kg	mg/Kg	mg/Kg	mg/Kg	mg/Kg	mg/Kg	mg/Kg	mg/Kg	mg/Kg	mg/Kg	mg/Kg	mg/Kg	mg/Kg	mg/Kg	mg/Kg	mg/Kg	mg/Kg
		10 x STLC		150	50	1,000	7.5	10	50	800	250	50	2	3,500	200	10	50	70	240	2,500
		20 x TCLP		NE	100	2,000	NE	20	100	NE	NE	100	4	NE	NE	20	100	NE	NE	NE
S-1-13	1.5 - 2.0	0903138-055	3/24/2009	--	--	--	--	--	--	--	--	3	--	--	--	--	--	--	--	--
S-1-13	2.5 - 3.0	0903138-056	3/24/2009	--	--	--	--	--	--	--	--	2.4	--	--	--	--	--	--	--	--
S-1-14	0 - 0.5	0903138-057	3/24/2009	<5.0	2.4	160	<2.0	<1.0	56	16	51	28	0.31	<5.0	120	<5.0	<1.0	<5.0	34	99
S-1-14	0.5 - 1.0	0903138-058	3/24/2009	<5.0	<1.7	130	<2.0	<1.0	79	13	52	320	<0.10	<5.0	100	<5.0	1.6	<5.0	37	170
S-1-14	1.0 - 1.5	0903138-059	3/24/2009	<5.0	<1.7	20	<2.0	<1.0	39	26	45	2.8	<0.10	<5.0	37	<5.0	1.8	<5.0	66	52
S-1-14	1.5 - 2.0	0903138-060	3/24/2009	<5.0	2.8	110	<2.0	<1.0	40	8.0	12	4.4	<0.10	<5.0	39	<5.0	<1.0	<5.0	26	41
S-1-14	2.5 - 3.0	0903138-061	3/24/2009	5.3	2.3	93	<2.0	<1.0	66	16	32	7.4	<0.10	<5.0	54	<5.0	2.8	<5.0	66	42
S-1-15	0 - 0.5	0903138-062	3/24/2009	--	--	--	--	--	--	--	--	470	--	--	--	--	--	--	--	--
S-1-15	0.5 - 1.0	0903138-063	3/24/2009	--	--	--	--	--	--	--	--	420	--	--	--	--	--	--	--	--
S-1-15	1.0 - 1.5	0903138-064	3/24/2009	--	--	--	--	--	--	--	--	49	--	--	--	--	--	--	--	--
S-1-15	1.5 - 2.0	0903138-065	3/24/2009	--	--	--	--	--	--	--	--	68	--	--	--	--	--	--	--	--
S-1-15	2.5 - 3.0	0903138-066	3/24/2009	--	--	--	--	--	--	--	--	7.9	--	--	--	--	--	--	--	--
S-1-16	0 - 0.5	0903138-067	3/24/2009	--	--	--	--	--	--	--	--	260	--	--	--	--	--	--	--	--
S-1-16	0.5 - 1.0	0903138-068	3/24/2009	--	--	--	--	--	--	--	--	280	--	--	--	--	--	--	--	--
S-1-16	1.0 - 1.5	0903138-069	3/24/2009	--	--	--	--	--	--	--	--	280	--	--	--	--	--	--	--	--
S-1-16	1.5 - 2.0	0903138-070	3/24/2009	--	--	--	--	--	--	--	--	5.6	--	--	--	--	--	--	--	--
S-1-16	2.5 - 3.0	0903138-071	3/24/2009	--	--	--	--	--	--	--	--	5.1	--	--	--	--	--	--	--	--
S-1-17	0 - 0.5	0903138-072	3/24/2009	--	--	--	--	--	--	--	--	640	--	--	--	--	--	--	--	--
S-1-17	0.5 - 1.0	0903138-073	3/24/2009	--	--	--	--	--	--	--	--	920	--	--	--	--	--	--	--	--
S-1-17	1.0 - 1.5	0903138-074	3/24/2009	--	--	--	--	--	--	--	--	2.8	--	--	--	--	--	--	--	--
S-1-17	1.5 - 2.0	0903138-075	3/24/2009	--	--	--	--	--	--	--	--	3	--	--	--	--	--	--	--	--
S-1-17	2.5 - 3.0	0903138-076	3/24/2009	--	--	--	--	--	--	--	--	6.9	--	--	--	--	--	--	--	--
S-1-18	0 - 0.5	0903154-081	3/24/2009	--	--	--	--	--	--	--	--	750	--	--	--	--	--	--	--	--
S-1-18	0.5 - 1.0	0903154-082	3/24/2009	--	--	--	--	--	--	--	--	740	--	--	--	--	--	--	--	--
S-1-18	1.0 - 1.5	0903154-083	3/24/2009	--	--	--	--	--	--	--	--	4.8	--	--	--	--	--	--	--	--
S-1-18	1.5 - 2.0	0903154-084	3/24/2009	--	--	--	--	--	--	--	--	5.4	--	--	--	--	--	--	--	--
S-1-18	2.5 - 3.0	0903154-085	3/24/2009	--	--	--	--	--	--	--	--	5.3	--	--	--	--	--	--	--	--
S-1-19	0 - 0.5	0903154-087	3/24/2009	--	--	--	--	--	--	--	--	220	--	--	--	--	--	--	--	--
S-1-19	0.5 - 1.0	0903154-088	3/24/2009	--	--	--	--	--	--	--	--	1.6	--	--	--	--	--	--	--	--
S-1-19	1.0 - 1.5	0903154-089	3/24/2009	--	--	--	--	--	--	--	--	2.2	--	--	--	--	--	--	--	--
S-1-19	1.5 - 2.0	0903154-090	3/24/2009	--	--	--	--	--	--	--	--	6.7	--	--	--	--	--	--	--	--
S-1-19	2.5 - 3.0	0903154-091	3/24/2009	--	--	--	--	--	--	--	--	7.6	--	--	--	--	--	--	--	--
S-1-20	0 - 0.5	0903154-107	3/24/2009	--	--	--	--	--	--	--	--	680	--	--	--	--	--	--	--	--
S-1-20	0.5 - 1.0	0903154-108	3/24/2009	--	--	--	--	--	--	--	--	15	--	--	--	--	--	--	--	--
S-1-20	1.0 - 1.5	0903154-109	3/24/2009	--	--	--	--	--	--	--	--	5.8	--	--	--	--	--	--	--	--

Table 2
Soil Results - Total Metals
Highway 101 Auxiliary Lanes Project

Boring Sample Location ID	Sample Depth (feet)	Lab Sample ID	Sample Date	Antimony	Arsenic	Barium	Beryllium	Cadmium	Chromium	Cobalt	Copper	Lead (Total)	Mercury	Molybdenum	Nickel	Selenium	Silver	Thallium	Vanadium	Zinc
		EPA Method		6010B	6010B	6010B	6010B	6010B	6010B	6010B	6010B	6010B	6010B	6010B	6010B	6010B	6010B	6010B	6010B	6010B
		Units		mg/Kg	mg/Kg	mg/Kg	mg/Kg	mg/Kg	mg/Kg	mg/Kg	mg/Kg	mg/Kg	mg/Kg	mg/Kg	mg/Kg	mg/Kg	mg/Kg	mg/Kg	mg/Kg	mg/Kg
		10 x STLC		150	50	1,000	7.5	10	50	800	250	50	2	3,500	200	10	50	70	240	2,500
		20 x TCLP		NE	100	2,000	NE	20	100	NE	NE	100	4	NE	NE	20	100	NE	NE	NE
S-1-20	1.5 - 2.0	0903154-110	3/24/2009	--	--	--	--	--	--	--	--	8.4	--	--	--	--	--	--	--	--
S-1-20	2.5 - 3.0	0903154-111	3/24/2009	--	--	--	--	--	--	--	--	3.4	--	--	--	--	--	--	--	--
From San Antonio Road to Amphitheater Pkwy																				
S-2-1	0 - 0.5	0903154-092	3/24/2009	--	--	--	--	--	--	--	--	820	--	--	--	--	--	--	--	--
S-2-1	0.5 - 1.0	0903154-093	3/24/2009	--	--	--	--	--	--	--	--	6.2	--	--	--	--	--	--	--	--
S-2-1	1.0 - 1.5	0903154-094	3/24/2009	--	--	--	--	--	--	--	--	23	--	--	--	--	--	--	--	--
S-2-1	1.5 - 2.0	0903154-095	3/24/2009	--	--	--	--	--	--	--	--	3.8	--	--	--	--	--	--	--	--
S-2-1	2.5 - 3.0	0903154-096	3/24/2009	--	--	--	--	--	--	--	--	3.6	--	--	--	--	--	--	--	--
S-2-2	0 - 0.5	0903154-097	3/24/2009	--	--	--	--	--	--	--	--	410	--	--	--	--	--	--	--	--
S-2-2	0.5 - 1.0	0903154-098	3/24/2009	--	--	--	--	--	--	--	--	40	--	--	--	--	--	--	--	--
S-2-2	1.0 - 1.5	0903154-099	3/24/2009	--	--	--	--	--	--	--	--	2.9	--	--	--	--	--	--	--	--
S-2-2	1.5 - 2.0	0903154-100	3/24/2009	--	--	--	--	--	--	--	--	2.4	--	--	--	--	--	--	--	--
S-2-2	2.5 - 3.0	0903154-101	3/24/2009	--	--	--	--	--	--	--	--	1.9	--	--	--	--	--	--	--	--
S-2-2-D	0 - 0.5	0903154-102	3/24/2009	--	--	--	--	--	--	--	--	630	--	--	--	--	--	--	--	--
S-2-2-D	0.5 - 1.0	0903154-103	3/24/2009	--	--	--	--	--	--	--	--	3.9	--	--	--	--	--	--	--	--
S-2-2-D	1.0 - 1.5	0903154-104	3/24/2009	--	--	--	--	--	--	--	--	2.6	--	--	--	--	--	--	--	--
S-2-2-D	1.5 - 2.0	0903154-105	3/24/2009	--	--	--	--	--	--	--	--	2.2	--	--	--	--	--	--	--	--
S-2-2-D	2.5 - 3.0	0903154-106	3/24/2009	--	--	--	--	--	--	--	--	2.2	--	--	--	--	--	--	--	--
S-2-3	0 - 0.5	0904088-011	4/13/2009	--	--	--	--	--	--	--	--	200	--	--	--	--	--	--	--	--
S-2-3	0.5 - 1.0	0904088-012	4/13/2009	--	--	--	--	--	--	--	--	110	--	--	--	--	--	--	--	--
S-2-3	1.0 - 1.5	0904088-013	4/13/2009	--	--	--	--	--	--	--	--	8.6	--	--	--	--	--	--	--	--
S-2-3	1.5 - 2.0	0904088-014	4/13/2009	--	--	--	--	--	--	--	--	3.4	--	--	--	--	--	--	--	--
S-2-3	2.5 - 3.0	0904088-015	4/13/2009	--	--	--	--	--	--	--	--	2.9	--	--	--	--	--	--	--	--
S-2-4	0 - 0.5	0903154-001	3/24/2009	--	--	--	--	--	--	--	--	1000	--	--	--	--	--	--	--	--
S-2-4	0.5 - 1.0	0903154-002	3/24/2009	--	--	--	--	--	--	--	--	6.2	--	--	--	--	--	--	--	--
S-2-4	1.0 - 1.5	0903154-003	3/24/2009	--	--	--	--	--	--	--	--	2.6	--	--	--	--	--	--	--	--
S-2-4	1.5 - 2.0	0903154-004	3/24/2009	--	--	--	--	--	--	--	--	41	--	--	--	--	--	--	--	--
S-2-4	2.5 - 3.0	0903154-005	3/24/2009	--	--	--	--	--	--	--	--	4.1	--	--	--	--	--	--	--	--
S-2-5	0 - 0.5	0903154-071	3/24/2009	--	--	--	--	--	--	--	--	68	--	--	--	--	--	--	--	--
S-2-5	0.5 - 1.0	0903154-072	3/24/2009	--	--	--	--	--	--	--	--	9.2	--	--	--	--	--	--	--	--
S-2-5	1.0 - 1.5	0903154-073	3/24/2009	--	--	--	--	--	--	--	--	5.0	--	--	--	--	--	--	--	--
S-2-5	1.5 - 2.0	0903154-074	3/24/2009	--	--	--	--	--	--	--	--	10	--	--	--	--	--	--	--	--
S-2-5	2.5 - 3.0	0903154-075	3/24/2009	--	--	--	--	--	--	--	--	9.8	--	--	--	--	--	--	--	--
S-2-6	0 - 0.5	0903154-061	3/24/2009	--	--	--	--	--	--	--	--	490	--	--	--	--	--	--	--	--
S-2-6	0.5 - 1.0	0903154-062	3/24/2009	--	--	--	--	--	--	--	--	110	--	--	--	--	--	--	--	--

Table 2
Soil Results - Total Metals
Highway 101 Auxiliary Lanes Project

Boring Sample Location ID	Sample Depth (feet)	Lab Sample ID	Sample Date	Antimony	Arsenic	Barium	Beryllium	Cadmium	Chromium	Cobalt	Copper	Lead (Total)	Mercury	Molybdenum	Nickel	Selenium	Silver	Thallium	Vanadium	Zinc
		EPA Method		6010B	6010B	6010B	6010B	6010B	6010B	6010B	6010B	6010B	6010B	6010B	6010B	6010B	6010B	6010B	6010B	6010B
		Units		mg/Kg	mg/Kg	mg/Kg	mg/Kg	mg/Kg	mg/Kg	mg/Kg	mg/Kg	mg/Kg	mg/Kg	mg/Kg	mg/Kg	mg/Kg	mg/Kg	mg/Kg	mg/Kg	mg/Kg
		10 x STLC		150	50	1,000	7.5	10	50	800	250	50	2	3,500	200	10	50	70	240	2,500
		20 x TCLP		NE	100	2,000	NE	20	100	NE	NE	100	4	NE	NE	20	100	NE	NE	NE
S-2-6	1.0 - 1.5	0903154-063	3/24/2009	--	--	--	--	--	--	--	--	2.8	--	--	--	--	--	--	--	--
S-2-6	1.5 - 2.0	0903154-064	3/24/2009	--	--	--	--	--	--	--	--	3.4	--	--	--	--	--	--	--	--
S-2-6	2.5 - 3.0	0903154-065	3/24/2009	--	--	--	--	--	--	--	--	2.9	--	--	--	--	--	--	--	--
S-2-7	0 - 0.5	0903154-006	3/24/2009	<5.0	2.0	100	<2.0	<1.0	31	8.6	55	300	<0.10	<5.0	33	<5.0	1.4	<5.0	27	170
S-2-7	0.5 - 1.0	0903154-007	3/24/2009	<5.0	<1.7	24	<2.0	<1.0	63	27	56	3.7	<0.10	<5.0	48	<5.0	3.2	<5.0	74	49
S-2-7	1.0 - 1.5	0903154-008	3/24/2009	<5.0	<1.7	20	<2.0	<1.0	41	26	43	1.2	<0.10	<5.0	38	<5.0	1.6	<5.0	76	59
S-2-7	1.5 - 2.0	0903154-009	3/24/2009	<5.0	2.0	110	<2.0	<1.0	61	16	34	5	<0.10	<5.0	50	<5.0	3.4	<5.0	71	41
S-2-7	2.5 - 3.0	0903154-010	3/24/2009	<5.0	<1.7	91	<2.0	<1.0	42	12	25	4.9	<0.10	<5.0	36	<5.0	2.8	<5.0	49	34
S-2-8	0 - 0.5	0903154-016	3/24/2009	--	--	--	--	--	--	--	--	900	--	--	--	--	--	--	--	--
S-2-8	0.5 - 1.0	0903154-017	3/24/2009	--	--	--	--	--	--	--	--	210	--	--	--	--	--	--	--	--
S-2-8	1.0 - 1.5	0903154-018	3/24/2009	--	--	--	--	--	--	--	--	9.6	--	--	--	--	--	--	--	--
S-2-8	1.5 - 2.0	0903154-019	3/24/2009	--	--	--	--	--	--	--	--	9.9	--	--	--	--	--	--	--	--
S-2-8	2.5 - 3.0	0903154-020	3/24/2009	--	--	--	--	--	--	--	--	6	--	--	--	--	--	--	--	--
S-2-9	0 - 0.5	0903154-011	3/24/2009	--	--	--	--	--	--	--	--	560	--	--	--	--	--	--	--	--
S-2-9	0.5 - 1.0	0903154-012	3/24/2009	--	--	--	--	--	--	--	--	59	--	--	--	--	--	--	--	--
S-2-9	1.0 - 1.5	0903154-013	3/24/2009	--	--	--	--	--	--	--	--	8	--	--	--	--	--	--	--	--
S-2-9	1.5 - 2.0	0903154-014	3/24/2009	--	--	--	--	--	--	--	--	10	--	--	--	--	--	--	--	--
S-2-9	2.5 - 3.0	0903154-015	3/24/2009	--	--	--	--	--	--	--	--	4.4	--	--	--	--	--	--	--	--
S-2-10	0 - 0.5	0903154-026	3/24/2009	--	--	--	--	--	--	--	--	210	--	--	--	--	--	--	--	--
S-2-10	0.5 - 1.0	0903154-027	3/24/2009	--	--	--	--	--	--	--	--	9.8	--	--	--	--	--	--	--	--
S-2-10	1.0 - 1.5	0903154-028	3/24/2009	--	--	--	--	--	--	--	--	4.7	--	--	--	--	--	--	--	--
S-2-10	1.5 - 2.0	0903154-029	3/24/2009	--	--	--	--	--	--	--	--	2.4	--	--	--	--	--	--	--	--
S-2-10	2.5 - 3.0	0903154-030	3/24/2009	--	--	--	--	--	--	--	--	1.5	--	--	--	--	--	--	--	--
From Amphitheater to State Route 85																				
S-3-1	0 - 0.5	0903154-021	3/24/2009	--	--	--	--	--	--	--	--	920	--	--	--	--	--	--	--	--
S-3-1	0.5 - 1.0	0903154-022	3/24/2009	--	--	--	--	--	--	--	--	2	--	--	--	--	--	--	--	--
S-3-1	1.0 - 1.5	0903154-023	3/24/2009	--	--	--	--	--	--	--	--	1.7	--	--	--	--	--	--	--	--
S-3-1	1.5 - 2.0	0903154-024	3/24/2009	--	--	--	--	--	--	--	--	38	--	--	--	--	--	--	--	--
S-3-1	2.5 - 3.0	0903154-025	3/24/2009	--	--	--	--	--	--	--	--	3.3	--	--	--	--	--	--	--	--
S-3-2	0 - 0.5	0904073-045	4/12/2009	--	--	--	--	--	--	--	--	54	--	--	--	--	--	--	--	--
S-3-2	0.5 - 1.0	0904073-046	4/12/2009	--	--	--	--	--	--	--	--	76	--	--	--	--	--	--	--	--
S-3-2	1.0 - 1.5	0904073-047	4/12/2009	--	--	--	--	--	--	--	--	27	--	--	--	--	--	--	--	--
S-3-2	1.5 - 2.0	0904073-001	4/12/2009	--	--	--	--	--	--	--	--	32	--	--	--	--	--	--	--	--
S-3-2	2.5 - 3.0	0904073-002	4/12/2009	--	--	--	--	--	--	--	--	50	--	--	--	--	--	--	--	--
S-3-3	0 - 0.5	0903154-031	3/24/2009	--	--	--	--	--	--	--	--	9700	--	--	--	--	--	--	--	--

Table 2
Soil Results - Total Metals
Highway 101 Auxiliary Lanes Project

Boring Sample Location ID	Sample Depth (feet)	Lab Sample ID	Sample Date	Antimony	Arsenic	Barium	Beryllium	Cadmium	Chromium	Cobalt	Copper	Lead (Total)	Mercury	Molybdenum	Nickel	Selenium	Silver	Thallium	Vanadium	Zinc
		EPA Method		6010B	6010B	6010B	6010B	6010B	6010B	6010B	6010B	6010B	6010B	6010B	6010B	6010B	6010B	6010B	6010B	6010B
		Units		mg/Kg	mg/Kg	mg/Kg	mg/Kg	mg/Kg	mg/Kg	mg/Kg	mg/Kg	mg/Kg	mg/Kg	mg/Kg	mg/Kg	mg/Kg	mg/Kg	mg/Kg	mg/Kg	mg/Kg
		10 x STLC		150	50	1,000	7.5	10	50	800	250	50	2	3,500	200	10	50	70	240	2,500
		20 x TCLP		NE	100	2,000	NE	20	100	NE	NE	100	4	NE	NE	20	100	NE	NE	NE
S-3-3	0.5 - 1.0	0903154-032	3/24/2009	--	--	--	--	--	--	--	--	100	--	--	--	--	--	--	--	--
S-3-3	1.0 - 1.5	0903154-033	3/24/2009	--	--	--	--	--	--	--	--	2.2	--	--	--	--	--	--	--	--
S-3-3	1.5 - 2.0	0903154-034	3/24/2009	--	--	--	--	--	--	--	--	2.1	--	--	--	--	--	--	--	--
S-3-3	2.5 - 3.0	0903154-035	3/24/2009	--	--	--	--	--	--	--	--	6	--	--	--	--	--	--	--	--
S-3-4	0 - 0.5	0903154-036	3/24/2009	--	--	--	--	--	--	--	--	150	--	--	--	--	--	--	--	--
S-3-4	0.5 - 1.0	0903154-037	3/24/2009	--	--	--	--	--	--	--	--	5.4	--	--	--	--	--	--	--	--
S-3-4	1.0 - 1.5	0903154-038	3/24/2009	--	--	--	--	--	--	--	--	4.2	--	--	--	--	--	--	--	--
S-3-4	1.5 - 2.0	0903154-039	3/24/2009	--	--	--	--	--	--	--	--	1.9	--	--	--	--	--	--	--	--
S-3-4	2.5 - 3.0	0903154-040	3/24/2009	--	--	--	--	--	--	--	--	2.5	--	--	--	--	--	--	--	--
S-3-5	0 - 0.5	0903154-041	3/25/2009	--	--	--	--	--	--	--	--	410	--	--	--	--	--	--	--	--
S-3-5	0.5 - 1.0	0903154-042	3/25/2009	--	--	--	--	--	--	--	--	56	--	--	--	--	--	--	--	--
S-3-5	1.0 - 1.5	0903154-043	3/25/2009	--	--	--	--	--	--	--	--	10	--	--	--	--	--	--	--	--
S-3-5	1.5 - 2.0	0903154-044	3/25/2009	--	--	--	--	--	--	--	--	9.2	--	--	--	--	--	--	--	--
S-3-5	2.5 - 3.0	0903154-045	3/25/2009	--	--	--	--	--	--	--	--	2.9	--	--	--	--	--	--	--	--
S-3-6	0 - 0.5	0903154-046	3/25/2009	--	--	--	--	--	--	--	--	98	--	--	--	--	--	--	--	--
S-3-6	0.5 - 1.0	0903154-047	3/25/2009	--	--	--	--	--	--	--	--	210	--	--	--	--	--	--	--	--
S-3-6	1.0 - 1.5	0903154-048	3/25/2009	--	--	--	--	--	--	--	--	35	--	--	--	--	--	--	--	--
S-3-6	1.5 - 2.0	0903154-049	3/25/2009	--	--	--	--	--	--	--	--	140	--	--	--	--	--	--	--	--
S-3-6	2.5 - 3.0	0903154-050	3/25/2009	--	--	--	--	--	--	--	--	5.1	--	--	--	--	--	--	--	--
S-3-7	0 - 0.5	0903154-051	3/25/2009	--	--	--	--	--	--	--	--	150	--	--	--	--	--	--	--	--
S-3-7	0.5 - 1.0	0903154-052	3/25/2009	--	--	--	--	--	--	--	--	47	--	--	--	--	--	--	--	--
S-3-7	1.0 - 1.5	0903154-053	3/25/2009	--	--	--	--	--	--	--	--	7.3	--	--	--	--	--	--	--	--
S-3-7	1.5 - 2.0	0903154-054	3/25/2009	--	--	--	--	--	--	--	--	4	--	--	--	--	--	--	--	--
S-3-7	2.5 - 3.0	0903154-055	3/25/2009	--	--	--	--	--	--	--	--	6.1	--	--	--	--	--	--	--	--
S-3-8	0 - 0.5	0903154-076	3/25/2009	--	--	--	--	--	--	--	--	32	--	--	--	--	--	--	--	--
S-3-8	0.5 - 1.0	0903154-077	3/25/2009	--	--	--	--	--	--	--	--	17	--	--	--	--	--	--	--	--
S-3-8	1.0 - 1.5	0903154-078	3/25/2009	--	--	--	--	--	--	--	--	7.8	--	--	--	--	--	--	--	--
S-3-8	1.5 - 2.0	0903154-079	3/25/2009	--	--	--	--	--	--	--	--	5.5	--	--	--	--	--	--	--	--
S-3-8	2.5 - 3.0	0903154-080	3/25/2009	--	--	--	--	--	--	--	--	4.8	--	--	--	--	--	--	--	--
S-3-9	0 - 0.5	0903154-066	3/25/2009	--	--	--	--	--	--	--	--	17	--	--	--	--	--	--	--	--
S-3-9	0.5 - 1.0	0903154-067	3/25/2009	--	--	--	--	--	--	--	--	5.4	--	--	--	--	--	--	--	--
S-3-9	1.0 - 1.5	0903154-068	3/25/2009	--	--	--	--	--	--	--	--	4.8	--	--	--	--	--	--	--	--
S-3-9	1.5 - 2.0	0903154-069	3/25/2009	--	--	--	--	--	--	--	--	4.1	--	--	--	--	--	--	--	--
S-3-9	2.5 - 3.0	0903154-070	3/25/2009	--	--	--	--	--	--	--	--	4	--	--	--	--	--	--	--	--
S-3-10	0 - 0.5	0903154-056	3/25/2009	--	--	--	--	--	--	--	--	2200	--	--	--	--	--	--	--	--

Table 2
Soil Results - Total Metals
Highway 101 Auxiliary Lanes Project

Boring Sample Location ID	Sample Depth (feet)	Lab Sample ID	Sample Date	Antimony	Arsenic	Barium	Beryllium	Cadmium	Chromium	Cobalt	Copper	Lead (Total)	Mercury	Molybdenum	Nickel	Selenium	Silver	Thallium	Vanadium	Zinc
		EPA Method		6010B	6010B	6010B	6010B	6010B	6010B	6010B	6010B	6010B	6010B	6010B	6010B	6010B	6010B	6010B	6010B	6010B
		Units		mg/Kg	mg/Kg	mg/Kg	mg/Kg	mg/Kg	mg/Kg	mg/Kg	mg/Kg	mg/Kg	mg/Kg	mg/Kg	mg/Kg	mg/Kg	mg/Kg	mg/Kg	mg/Kg	mg/Kg
		10 x STLC		150	50	1,000	7.5	10	50	800	250	50	2	3,500	200	10	50	70	240	2,500
		20 x TCLP		NE	100	2,000	NE	20	100	NE	NE	100	4	NE	NE	20	100	NE	NE	NE
S-3-10	0.5 - 1.0	0903154-057	3/25/2009	--	--	--	--	--	--	--	--	11	--	--	--	--	--	--	--	--
S-3-10	1.0 - 1.5	0903154-058	3/25/2009	--	--	--	--	--	--	--	--	9.4	--	--	--	--	--	--	--	--
S-3-10	1.5 - 2.0	0903154-059	3/25/2009	--	--	--	--	--	--	--	--	4.1	--	--	--	--	--	--	--	--
S-3-10	2.5 - 3.0	0903154-060	3/25/2009	--	--	--	--	--	--	--	--	12	--	--	--	--	--	--	--	--
S-3-11	0 - 0.5	0904073-035	4/12/2009	<5.0	1.8	120	<2.0	<1.0	37	11	27	97	<0.10	<5.0	37	<5.0	1.5	<5.0	39	69
S-3-11	0.5 - 1.0	0904073-036	4/12/2009	<5.0	3.0	180	<2.0	1.5	49	14	68	860	0.14	<5.0	51	<5.0	2.0	<5.0	41	330

Table 2
Soil Results - Total Metals
Highway 101 Auxiliary Lanes Project

Boring Sample Location ID	Sample Depth (feet)	Lab Sample ID	Sample Date	Antimony	Arsenic	Barium	Beryllium	Cadmium	Chromium	Cobalt	Copper	Lead (Total)	Mercury	Molybdenum	Nickel	Selenium	Silver	Thallium	Vanadium	Zinc
		EPA Method		6010B	6010B	6010B	6010B	6010B	6010B	6010B	6010B	6010B	6010B	6010B	6010B	6010B	6010B	6010B	6010B	6010B
		Units		mg/Kg	mg/Kg	mg/Kg	mg/Kg	mg/Kg	mg/Kg	mg/Kg	mg/Kg	mg/Kg	mg/Kg	mg/Kg	mg/Kg	mg/Kg	mg/Kg	mg/Kg	mg/Kg	mg/Kg
		10 x STLC		150	50	1,000	7.5	10	50	800	250	50	2	3,500	200	10	50	70	240	2,500
		20 x TCLP		NE	100	2,000	NE	20	100	NE	NE	100	4	NE	NE	20	100	NE	NE	NE
S-3-11	1.0 - 1.5	0904073-037	4/12/2009	<5.0	2.6	160	<2.0	<1.0	58	17	53	970	<0.10	<5.0	48	<5.0	1.9	<5.0	54	170
S-3-11	1.5 - 2.0	0904073-038	4/12/2009	<5.1	3.4	240	<2.0	<1.0	50	13	29	18	<0.10	<5.0	52	<5.0	1.2	<5.0	38	48
S-3-11	2.5 - 3.0	0904073-039	4/12/2009	<5.2	2.6	260	<2.0	<1.0	52	17	29	7.3	<0.10	<5.0	61	<5.0	1.0	<5.0	39	45
S-3-11-D	0 - 0.5	0904073-040	4/12/2009	<5.3	2.2	180	<2.0	<1.0	47	12	35	63	<0.10	<5.0	45	<5.0	2.2	<5.0	42	77
S-3-11-D	0.5 - 1.0	0904073-021	4/12/2009	<5.4	1.9	90	<2.0	<1.0	46	16	41	260	<0.10	<5.0	37	<5.0	2.0	<5.0	46	100
S-3-11-D	1.0 - 1.5	0904073-022	4/12/2009	<5.5	2.8	210	<2.0	<1.0	52	13	38	220	<0.10	<5.0	52	<5.0	<1.0	<5.0	39	100
S-3-11-D	1.5 - 2.0	0904073-023	4/12/2009	<5.6	3.4	220	<2.0	<1.0	50	13	33	52	<0.10	<5.0	52	<5.0	<1.0	<5.0	40	57
S-3-11-D	2.5 - 3.0	0904073-024	4/12/2009	<5.7	3.8	240	<2.0	<1.0	54	14	31	19	<0.10	<5.0	56	<5.0	<1.0	<5.0	41	50
S-3-12	0 - 0.5	0904073-003	4/12/2009	--	--	--	--	--	--	--	--	34	--	--	--	--	--	--	--	--
S-3-12	0.5 - 1.0	0904073-004	4/12/2009	--	--	--	--	--	--	--	--	35	--	--	--	--	--	--	--	--
S-3-12	1.0 - 1.5	0904073-005	4/12/2009	--	--	--	--	--	--	--	--	4.8	--	--	--	--	--	--	--	--
S-3-12	1.5 - 2.0	0904073-006	4/12/2009	--	--	--	--	--	--	--	--	5.8	--	--	--	--	--	--	--	--
S-3-12	2.5 - 3.0	0904073-007	4/12/2009	--	--	--	--	--	--	--	--	3.8	--	--	--	--	--	--	--	--
S-3-12-D	0 - 0.5	0904073-008	4/12/2009	--	--	--	--	--	--	--	--	59	--	--	--	--	--	--	--	--
S-3-12-D	0.5 - 1.0	0904073-009	4/12/2009	--	--	--	--	--	--	--	--	4.4	--	--	--	--	--	--	--	--
S-3-12-D	1.0 - 1.5	0904073-010	4/12/2009	--	--	--	--	--	--	--	--	5	--	--	--	--	--	--	--	--
S-3-12-D	1.5 - 2.0	0904074-001	4/13/2009	--	--	--	--	--	--	--	--	7	--	--	--	--	--	--	--	--
S-3-12-D	2.5 - 3.0	0904074-002	4/13/2009	--	--	--	--	--	--	--	--	5.2	--	--	--	--	--	--	--	--
S-3-13	0 - 0.5	0904073-030	4/12/2009	--	--	--	--	--	--	--	--	1400	--	--	--	--	--	--	--	--
S-3-13	0.5 - 1.0	0904073-011	4/12/2009	--	--	--	--	--	--	--	--	26	--	--	--	--	--	--	--	--
S-3-13	1.0 - 1.5	0904073-012	4/12/2009	--	--	--	--	--	--	--	--	33	--	--	--	--	--	--	--	--
S-3-13	1.5 - 2.0	0904073-013	4/12/2009	--	--	--	--	--	--	--	--	3.6	--	--	--	--	--	--	--	--
S-3-13	2.5 - 3.0	0904073-014	4/12/2009	--	--	--	--	--	--	--	--	39	--	--	--	--	--	--	--	--
S-3-14	0 - 0.5	0904073-015	4/12/2009	--	--	--	--	--	--	--	--	64	--	--	--	--	--	--	--	--
S-3-14	0.5 - 1.0	0904073-016	4/12/2009	--	--	--	--	--	--	--	--	58	--	--	--	--	--	--	--	--
S-3-14	1.0 - 1.5	0904073-017	4/12/2009	--	--	--	--	--	--	--	--	61	--	--	--	--	--	--	--	--
S-3-14	1.5 - 2.0	0904073-018	4/12/2009	--	--	--	--	--	--	--	--	64	--	--	--	--	--	--	--	--
S-3-14	2.5 - 3.0	0904073-019	4/12/2009	--	--	--	--	--	--	--	--	55	--	--	--	--	--	--	--	--

Notes:

EPA = US Environmental Protection Agency
mg/Kg = milligrams per kilogram
STLC = Soluble Threshold Limits Concentrations
TCLP = Toxicity Characteristic Leaching Procedure
NE = Not Established
-- = sample not analyzed for specified analyte

Bold indicates value exceeds 10 x STLC

The symbol "<" (less than) indicates that the analyte was not detected at a concentration above the laboratory detection limit specified.

Table 3
Soil Results - Metals Leachate Speciazation
Highway 101 Auxiliary Lanes Project

Boring Sample Location ID	Sample Depth (feet)	Lab Sample ID	Sample Date	Lead (Total)	Lead (DI-STLC)	Lead (STLC)	Lead (TCLP)	Chromium (STLC)	Chromium (TCLP)	Chromium (hexavalent)	Nickel (STLC)
		EPA Method		6010B	6010B	6010B	6010B	6010B	6010B	SW7199	6010B
		Units		mg/Kg	mg/L	mg/L	mg/L	mg/L	mg/L	mg/Kg	mg/L
		STLC		50	5.0	5.0		5 (560)		5	20
		TCLP		100	--	--	5.0	--	5	5	--
Northbound											
From Embarcadero Road to San Antonio Road											
N-1-1	0 - 0.5	0904088-006	4/13/2009	410	15	27	0.10	--	--	--	--
N-1-1	0.5 - 1.0	0904088-007	4/13/2009	520	4.8	15	<0.10	--	--	--	--
N-1-1	1.0 - 1.5	0904088-008	4/13/2009	380	1.6	9.5	<0.10	--	--	--	--
N-1-1	1.5 - 2.0	0904088-009	4/13/2009	14	--	--	--	--	--	--	--
N-1-1	2.5 - 3.0	0904088-010	4/13/2009	6.3	--	--	--	--	--	--	--
N-1-2	0 - 0.5	0904088-001	4/13/2009	460	NE*	23	NE*	--	--	--	--
N-1-2	0.5 - 1.0	0904088-002	4/13/2009	110	3.4	1.9	<0.10	--	--	--	--
N-1-2	1.0 - 1.5	0904088-003	4/13/2009	9.8	--	--	--	--	--	--	--
N-1-2	1.5 - 2.0	0904088-004	4/13/2009	8.1	--	--	--	--	--	--	--
N-1-2	2.5 - 3.0	0904088-005	4/13/2009	3.2	--	--	--	--	--	--	--
N-1-4	0 - 0.5	0903138-022	3/24/2009	1100	8.8	54	0.21	--	--	--	--
N-1-4	0.5 - 1.0	0903138-023	3/24/2009	590	19	46	NE*	--	--	--	--
N-1-4	1.0 - 1.5	0903138-024	3/24/2009	54	1.8	1.9	--	<0.10	--	--	--
N-1-4	1.5 - 2.0	0903138-025	3/24/2009	400	<0.10	13	0.21	0.17	--	<0.020	--
N-1-4	2.0 - 2.5	0903138-026	3/24/2009	630	4.1	16	0.33	--	--	--	--
N-1-5	0 - 0.5	0903138-017	3/24/2009	85	<0.10	0.10	--	--	--	--	--
N-1-5	0.5 - 1.0	0903138-018	3/24/2009	230	<0.10	2.6	0.68	--	--	--	--
N-1-5	1.0 - 1.5	0903138-019	3/24/2009	1.4	--	--	--	--	--	--	--
N-1-5	1.5 - 2.0	0903138-020	3/24/2009	7.2	--	--	--	--	--	--	--
N-1-5	2.5 - 3.0	0903138-021	3/24/2009	4.2	--	--	--	--	--	--	--
N-1-6	0 - 0.5	0903138-012	3/23/2009	400	0.60	23	<0.10	--	--	--	--
N-1-6	0.5 - 1.0	0903138-013	3/23/2009	840	43	54	2.0	--	--	--	--
N-1-6	1.0 - 1.5	0903138-014	3/23/2009	12	--	--	--	--	--	--	--
N-1-6	1.5 - 2.0	0903138-015	3/23/2009	7.4	--	--	--	--	--	--	--
N-1-6	2.5 - 3.0	0903138-016	3/23/2009	6.0	--	--	--	--	--	--	--
N-1-7	0 - 0.5	0903138-007	3/23/2009	590	<0.10	37	0.15	--	--	--	--
N-1-7	0.5 - 1.0	0903138-008	3/23/2009	1000	<0.10	39	0.61	--	--	--	--
N-1-7	1.0 - 1.5	0903138-009	3/23/2009	130	0.93	16	<0.10	--	--	--	--
N-1-7	1.5 - 2.0	0903138-010	3/23/2009	94	0.75	4.4	--	--	--	--	--
N-1-7	2.5 - 3.0	0903138-011	3/23/2009	7.6	--	--	--	--	--	--	--
N-1-8	0 - 0.5	0903138-001	3/23/2009	6.0	--	--	--	--	--	--	--
N-1-8	0.5 - 1.0	0903138-002	3/23/2009	1.2	--	--	--	--	--	--	--

Table 3
Soil Results - Metals Leachate Speciazation
Highway 101 Auxiliary Lanes Project

Boring Sample Location ID	Sample Depth (feet)	Lab Sample ID	Sample Date	Lead (Total)	Lead (DI-STLC)	Lead (STLC)	Lead (TCLP)	Chromium (STLC)	Chromium (TCLP)	Chromium (hexavalent)	Nickel (STLC)
		EPA Method		6010B	6010B	6010B	6010B	6010B	6010B	SW7199	6010B
		Units		mg/Kg	mg/L	mg/L	mg/L	mg/L	mg/L	mg/Kg	mg/L
		STLC		50	5.0	5.0		5 (560)		5	20
		TCLP		100	--	--	5.0	--	5	5	--
N-1-8	1.0 - 1.5	0903138-003	3/23/2009	1.2	--	--	--	--	--	--	--
N-1-8	1.5 - 2.0	0903138-004	3/23/2009	4.4	--	--	--	--	--	--	--
N-1-8	2.5 - 3.0	0903138-005	3/23/2009	5.8	--	--	--	--	--	--	--
N-1-9	0 - 0.5	0903138-082	3/23/2009	1400	15	67	0.30	--	--	--	--
N-1-9	0.5 - 1.0	0903138-083	3/23/2009	24	--	--	--	--	--	--	--
N-1-9	1.0 - 1.5	0903138-084	3/23/2009	8.7	--	--	--	--	--	--	--
N-1-9	1.5 - 2.0	0903138-085	3/23/2009	5.4	--	--	--	--	--	--	--
N-1-9	2.5 - 3.0	0903138-086	3/23/2009	120	1.0	2.3	<0.10	--	--	--	--
N-1-10	0 - 0.5	0903138-077	3/23/2009	22	--	--	--	--	--	--	--
N-1-10	0.5 - 1.0	0903138-078	3/23/2009	290	1.1	<0.10	<0.10	--	--	--	--
N-1-10	1.0 - 1.5	0903138-079	3/23/2009	7.4	--	--	--	--	--	--	--
N-1-10	1.5 - 2.0	0903138-080	3/23/2009	5.6	--	--	--	--	--	--	--
N-1-10	2.5 - 3.0	0903138-081	3/23/2009	12	--	--	--	--	--	--	--
N-1-11	0 - 0.5	0903131-061	3/23/2009	30	--	--	--	--	--	--	--
N-1-11	0.5 - 1.0	0903131-062	3/23/2009	7.1	--	--	--	--	--	--	--
N-1-11	1.0 - 1.5	0903131-063	3/23/2009	4.6	--	--	--	--	--	--	--
N-1-11	1.5 - 2.0	0903131-064	3/23/2009	6.4	--	--	--	--	--	--	--
N-1-11	2.5 - 3.0	0903131-065	3/23/2009	4.1	--	--	--	--	--	--	--
N-1-12	0 - 0.5	0903131-026	3/23/2009	610	<0.10	44	0.13	--	--	--	--
N-1-12	0.5 - 1.0	0903131-027	3/23/2009	73	--	--	--	--	--	--	--
N-1-12	1.0 - 1.5	0903131-028	3/23/2009	84	<0.10	3.0	--	--	--	--	--
N-1-12	1.5 - 2.0	0903131-029	3/23/2009	7.0	--	--	--	--	--	--	--
N-1-12	2.5 - 3.0	0903131-030	3/23/2009	13	--	--	--	--	--	--	--
N-1-13	0 - 0.5	0903131-021	3/23/2009	840	<0.10	22	<0.10	--	--	--	--
N-1-13	0.5 - 1.0	0903131-022	3/23/2009	620	1.7	13	0.54	--	--	--	--
N-1-13	1.0 - 1.5	0903131-023	3/23/2009	440	0.31	14	<0.10	--	--	--	--
N-1-13	1.5 - 2.0	0903131-024	3/23/2009	10	--	--	--	--	--	--	--
N-1-13	2.5 - 3.0	0903131-025	3/23/2009	4.8	--	--	--	--	--	--	--
N-1-14	0 - 0.5	0903131-036	3/23/2009	20	--	--	--	--	--	--	--
N-1-14	0.5 - 1.0	0903131-037	2/23/2009	760	<0.10	14	<0.10	0.92	--	--	--
N-1-14	1.0 - 1.5	0903131-038	2/23/2009	160	<0.10	0.71	<0.10	0.11	--	--	--
N-1-14	1.5 - 2.0	0903131-039	2/23/2009	<1.0	--	--	--	<0.10	--	--	--
N-1-14	2.5 - 3.0	0903131-040	2/23/2009	15	--	--	--	--	--	--	--
N-1-15	0 - 0.5	0903131-031	2/23/2009	2.6	--	--	--	--	--	--	--
N-1-15	0.5 - 1.0	0903131-032	2/23/2009	180	<0.10	130	<0.10	--	--	--	--

Table 3
Soil Results - Metals Leachate Speciazation
Highway 101 Auxiliary Lanes Project

Boring Sample Location ID	Sample Depth (feet)	Lab Sample ID	Sample Date	Lead (Total)	Lead (DI-STLC)	Lead (STLC)	Lead (TCLP)	Chromium (STLC)	Chromium (TCLP)	Chromium (hexavalent)	Nickel (STLC)
		EPA Method		6010B	6010B	6010B	6010B	6010B	6010B	SW7199	6010B
		Units		mg/Kg	mg/L	mg/L	mg/L	mg/L	mg/L	mg/Kg	mg/L
		STLC		50	5.0	5.0		5 (560)		5	20
		TCLP		100	--	--	5.0	--	5	5	--
N-1-15	1.0 - 1.5	0903131-033	2/23/2009	7.8	--	--	--	--	--	--	--
N-1-15	1.5 - 2.0	0903131-034	2/23/2009	8.1	--	--	--	--	--	--	--
N-1-15	2.5 - 3.0	0903131-035	2/23/2009	8.9	--	--	--	--	--	--	--
N-1-16	0 - 0.5	0903131-046	3/23/2009	370	<0.10	15	<0.10	--	--	--	--
N-1-16	0.5 - 1.0	0903131-047	3/23/2009	320	<0.10	32	2.1	--	--	--	--
N-1-16	1.0 - 1.5	0903131-048	3/23/2009	1200	<0.10	60	<0.10	--	--	--	--
N-1-16	1.5 - 2.0	0903131-049	3/23/2009	73	8.0	30	--	--	--	--	--
N-1-16	2.5 - 3.0	0903131-050	3/23/2009	18	--	--	--	--	--	--	--
N-1-17	0 - 0.5	0903131-041	3/23/2009	190	<0.10	11	<0.10	--	--	--	--
N-1-17	0.5 - 1.0	0903131-042	3/23/2009	2100	<0.10	87	0.25	--	--	--	--
N-1-17	1.0 - 1.5	0903131-043	3/23/2009	2400	<0.10	140	1.6	--	--	--	--
N-1-17	1.5 - 2.0	0903131-044	3/23/2009	5.6	--	--	--	--	--	--	--
N-1-17	2.5 - 3.0	0903131-045	3/23/2009	3.1	--	--	--	--	--	--	--
N-1-18	0 - 0.5	0904088-022	4/13/2009	130	45	11	6.8	--	--	--	--
N-1-18	0.5 - 1.0	0904088-023	4/13/2009	1100	12	41	<0.10	--	--	--	--
N-1-18	1.0 - 1.5	0904088-024	4/13/2009	1.5	--	--	--	--	--	--	--
N-1-18	1.5 - 2.0	0904088-025	4/13/2009	4.1	--	--	--	--	--	--	--
N-1-18	2.5 - 3.0	0904088-026	4/13/2009	8.8	--	--	--	--	--	--	--
N-1-19	0 - 0.5	0903131-051	3/22/2009	18	--	--	--	--	--	--	--
N-1-19	0.5 - 1.0	0903131-052	3/22/2009	3.5	--	--	--	--	--	--	--
N-1-19	1.0 - 1.5	0903131-053	3/22/2009	3.2	--	--	--	--	--	--	--
N-1-19	1.5 - 2.0	0903131-054	3/22/2009	5.4	--	--	--	--	--	--	--
N-1-19	2.5 - 3.0	0903131-055	3/22/2009	2.4	--	--	--	--	--	--	--
N-1-19-d	0 - 0.5	0903131-056	3/22/2009	160	<0.10	0.16	<0.10	--	--	--	--
N-1-19-d	0.5 - 1.0	0903131-057	3/22/2009	50	<0.10	0.13	--	--	--	--	--
N-1-19-d	1.0 - 1.5	0903131-058	3/22/2009	13	--	--	--	--	--	--	--
N-1-19-d	1.5 - 2.0	0903131-059	3/22/2009	6.4	--	--	--	--	--	--	--
N-1-19-d	2.5 - 3.0	0903131-060	3/22/2009	3.6	--	--	--	--	--	--	--
N-1-20	0 - 0.5	0903131-006	3/22/2009	640	3.3	190	2.4	--	--	--	--
N-1-20	0.5 - 1.0	0903131-007	3/22/2009	1200	<0.10	94	0.64	--	--	--	--
N-1-20	1.0 - 1.5	0903131-008	3/22/2009	2300	<0.10	63	1.8	--	--	--	--
N-1-20	1.5 - 2.0	0903131-009	3/22/2009	120	<0.10	9.3	0.10	--	--	--	--
N-1-20	2.5 - 3.0	0903131-010	3/22/2009	22	--	--	--	--	--	--	--

From San Antonio Road to Amphitheater Pkwy

Table 3
Soil Results - Metals Leachate Speciazation
Highway 101 Auxiliary Lanes Project

Boring Sample Location ID	Sample Depth (feet)	Lab Sample ID	Sample Date	Lead (Total)	Lead (DI-STLC)	Lead (STLC)	Lead (TCLP)	Chromium (STLC)	Chromium (TCLP)	Chromium (hexavalent)	Nickel (STLC)
		EPA Method		6010B	6010B	6010B	6010B	6010B	6010B	SW7199	6010B
		Units		mg/Kg	mg/L	mg/L	mg/L	mg/L	mg/L	mg/Kg	mg/L
		STLC		50	5.0	5.0		5 (560)		5	20
		TCLP		100	--	--	5.0	--	5	5	--
N-2-1	0 - 0.5	0903131-001	3/22/2009	540	<0.10	28	NE*	--	--	--	--
N-2-1	0.5 - 1.0	0903131-002	3/22/2009	29	--	--	--	--	--	--	--
N-2-1	1.0 - 1.5	0903131-003	3/22/2009	190	<0.10	0.21	<0.10	--	--	--	--
N-2-1	1.5 - 2.0	0903131-004	3/22/2009	5.5	--	--	--	--	--	--	--
N-2-1	2.5 - 3.0	0903131-005	3/22/2009	5	--	--	--	--	--	--	--
N-2-2	0 - 0.5	0903131-011	3/22/2009	30	--	--	--	--	--	--	--
N-2-2	0.5 - 1.0	0903131-012	3/22/2009	38	--	--	--	--	--	--	--
N-2-2	1.0 - 1.5	0903131-013	3/22/2009	35	--	--	--	--	--	--	--
N-2-2	1.5 - 2.0	0903131-014	3/22/2009	43	--	--	--	--	--	--	--
N-2-2	2.5 - 3.0	0903131-015	3/22/2009	18	--	--	--	0.13	--	--	--
N-2-3	0 - 0.5	0904088-032	4/13/2009	590	7.0	28	<0.10	--	--	--	--
N-2-3	0.5 - 1.0	0904088-033	4/13/2009	13	--	--	--	--	--	--	--
N-2-3	1.0 - 1.5	0904088-034	4/13/2009	3.4	--	--	--	--	--	--	--
N-2-3	1.5 - 2.0	0904088-035	4/13/2009	7	--	--	--	--	--	--	--
N-2-3	2.5 - 3.0	0904088-036	4/13/2009	5.8	--	--	--	--	--	--	--
N-2-4	0 - 0.5	0903131-016	3/22/2009	2600	0.34	110	0.41	--	--	--	--
N-2-4	0.5 - 1.0	0903131-017	3/22/2009	100	<0.10	4.4	<0.10	--	--	--	--
N-2-4	1.0 - 1.5	0903131-018	3/22/2009	78	<0.10	2.3	--	--	--	--	--
N-2-4	1.5 - 2.0	0903131-019	3/22/2009	62	<0.10	0.24	--	--	--	--	--
N-2-4	2.5 - 3.0	0903131-020	3/22/2009	4.6	--	--	--	--	--	--	--
N-2-5	0 - 0.5	0904088-017	4/13/2009	130	4.1	4.0	<0.10	--	--	--	--
N-2-5	0.5 - 1.0	0904088-018	4/13/2009	88	0.59	4.5	--	--	--	--	--
N-2-5	1.0 - 1.5	0904088-019	4/13/2009	16	--	--	--	--	--	--	--
N-2-5	1.5 - 2.0	0904088-020	4/13/2009	6.2	--	--	--	--	--	--	--
N-2-5	2.5 - 3.0	0904088-021	4/13/2009	3.8	--	--	--	--	--	--	--
N-2-6	0 - 0.5	0903161-011	3/26/2009	400	31	34	0.14	--	--	--	--
N-2-6	0.5 - 1.0	0903161-012	3/26/2009	350	8.9	2.9	<0.10	--	--	--	--
N-2-6	1.0 - 1.5	0903161-013	3/26/2009	20	--	--	--	--	--	--	--
N-2-6	1.5 - 2.0	0903161-014	3/26/2009	18	--	--	--	--	--	--	--
N-2-6	2.5 - 3.0	0903161-015	3/26/2009	2.6	--	--	--	--	--	--	--
N-2-7	0 - 0.5	0903161-016	3/26/2009	11	--	--	--	--	--	--	--
N-2-7	0.5 - 1.0	0903161-017	3/26/2009	48	--	--	--	--	--	--	--
N-2-7	1.0 - 1.5	0903161-018	3/26/2009	1000	13	88	<0.10	--	--	--	--
N-2-7	1.5 - 2.0	0903161-019	3/26/2009	3	--	--	--	--	--	--	--
N-2-7	2.5 - 3.0	0903161-020	3/26/2009	7.5	--	--	--	--	--	--	--

Table 3
Soil Results - Metals Leachate Speciazation
Highway 101 Auxiliary Lanes Project

Boring Sample Location ID	Sample Depth (feet)	Lab Sample ID	Sample Date	Lead (Total)	Lead (DI-STLC)	Lead (STLC)	Lead (TCLP)	Chromium (STLC)	Chromium (TCLP)	Chromium (hexavalent)	Nickel (STLC)
		EPA Method		6010B	6010B	6010B	6010B	6010B	6010B	SW7199	6010B
		Units		mg/Kg	mg/L	mg/L	mg/L	mg/L	mg/L	mg/Kg	mg/L
		STLC		50	5.0	5.0		5 (560)		5	20
		TCLP		100	--	--	5.0	--	5	5	--
N-2-8	0 - 0.5	0903161-001	3/26/2009	14	--	--	--	--	--	--	--
N-2-8	0.5 - 1.0	0903161-002	3/26/2009	32	--	--	--	--	--	--	--
N-2-8	1.0 - 1.5	0903161-003	3/26/2009	350	41	98	0.29	--	--	--	--
N-2-8	1.5 - 2.0	0903161-004	3/26/2009	400	2.8	1.6	<0.10	--	--	--	--
N-2-8	2.5 - 3.0	0903161-005	3/26/2009	11	--	--	--	--	--	--	--
N-2-9	0 - 0.5	0904088-027	4/13/2009	640	15	4.4	0.18	--	--	--	--
N-2-9	0.5 - 1.0	0904088-028	4/13/2009	190	<0.10	0.20	<0.10	--	--	--	--
N-2-9	1.0 - 1.5	0904088-029	4/13/2009	17	--	--	--	--	--	--	--
N-2-9	1.5 - 2.0	0904088-030	4/13/2009	3.8	--	--	--	--	--	--	--
N-2-9	2.5 - 3.0	0904088-031	4/13/2009	2.4	--	--	--	--	--	--	--
N-2-10	0 - 0.5	0903161-006	3/26/2009	990	15	63	0.13	--	--	--	--
N-2-10	0.5 - 1.0	0903161-007	3/26/2009	590	17	0.47	<0.10	--	--	--	--
N-2-10	1.0 - 1.5	0903161-008	3/26/2009	45	--	--	--	--	--	--	--
N-2-10	1.5 - 2.0	0903161-009	3/26/2009	4	--	--	--	--	--	--	--
N-2-10	2.5 - 3.0	0903161-010	3/26/2009	3	--	--	--	--	--	--	--
N-2-10-D	0 - 0.5	0903161-021	3/26/2009	420	29	62	<0.10	--	--	--	--
N-2-10-D	0.5 - 1.0	0903161-022	3/26/2009	210	0.39	0.26	<0.10	--	--	--	--
N-2-10-D	1.0 - 1.5	0903161-023	3/26/2009	460	0.35	14	<0.10	--	--	--	--
N-2-10-D	1.5 - 2.0	0903161-024	3/26/2009	5.6	--	--	--	--	--	--	--
N-2-10-D	2.5 - 3.0	0903161-025	3/26/2009	2.9	--	--	--	--	--	--	--
N-2-11	0 - 0.5	0903161-026	3/26/2009	79	3.5	3.5	--	--	--	--	--
N-2-11	0.5 - 1.0	0903161-027	3/26/2009	980	100	11	NE*	--	--	--	--
N-2-11	1.0 - 1.5	0903161-028	3/26/2009	18	--	--	--	--	--	--	--
N-2-11	1.5 - 2.0	0903161-029	3/26/2009	5.4	--	--	--	--	--	--	--
N-2-11	2.5 - 3.0	0903161-030	3/26/2009	5.4	--	--	--	--	--	--	--

Table 3
Soil Results - Metals Leachate Speciazation
Highway 101 Auxiliary Lanes Project

Boring Sample Location ID	Sample Depth (feet)	Lab Sample ID	Sample Date	Lead (Total)	Lead (DI-STLC)	Lead (STLC)	Lead (TCLP)	Chromium (STLC)	Chromium (TCLP)	Chromium (hexavalent)	Nickel (STLC)
		EPA Method		6010B	6010B	6010B	6010B	6010B	6010B	SW7199	6010B
		Units		mg/Kg	mg/L	mg/L	mg/L	mg/L	mg/L	mg/Kg	mg/L
		STLC		50	5.0	5.0		5 (560)		5	20
		TCLP		100	--	--	5.0	--	5	5	--
N-2-12	0 - 0.5	0903161-031	3/26/2009	110	0.80	5.8	<0.10	--	--	--	--
N-2-12	0.5 - 1.0	0903161-032	3/26/2009	380	1.3	12	<0.10	--	--	--	--
N-2-12	1.0 - 1.5	0903161-033	3/26/2009	250	0.94	12	<0.10	--	--	--	--
N-2-12	1.5 - 2.0	0903161-034	3/26/2009	11	--	--	--	--	--	--	--
N-2-12	2.5 - 3.0	0903161-035	3/26/2009	9.6	--	--	--	--	--	--	--
N-2-13	0 - 0.5	0903161-036	3/26/2009	13	--	--	--	--	--	--	--
N-2-13	0.5 - 1.0	0903161-037	3/26/2009	71	--	--	--	--	--	--	--
N-2-13	1.0 - 1.5	0903161-038	3/26/2009	2200	2.6	42	<0.10	--	--	--	--
N-2-13	1.5 - 2.0	0903161-039	3/26/2009	7.4	--	--	--	--	--	--	--
N-2-13	2.5 - 3.0	0903161-040	3/26/2009	14	--	--	--	--	--	--	--
N-2-14	0 - 0.5	0903160-001	3/25/2009	18	--	--	--	--	--	--	--
N-2-14	0.5 - 1.0	0903160-002	3/25/2009	190	5.7	1.4	<0.10	--	--	--	--
N-2-14	1.0 - 1.5	0903160-003	3/25/2009	290	0.24	0.61	<0.10	--	--	--	--
N-2-14	1.5 - 2.0	0903160-004	3/25/2009	110	1.1	2.7	<0.10	--	--	--	--
N-2-14	2.5 - 3.0	0903160-005	3/25/2009	9.6	--	--	--	--	--	--	--
N-2-15	0 - 0.5	0904074-029	4/13/2009	54	0.82	1.0	--	--	--	--	--
N-2-15	0.5 - 1.0	0904074-030	4/13/2009	6.4	--	--	--	--	--	--	--
N-2-15	1.0 - 1.5	0904074-031	4/13/2009	11	--	--	--	--	--	--	--
N-2-15	1.5 - 2.0	0904074-032	4/13/2009	4.5	--	--	--	--	--	--	--
N-2-15	2.5 - 3.0	0904074-033	4/13/2009	3.2	--	--	--	--	--	--	--
N-1	0.5-1.0	1003038-001	3/5/2010	20	--	--	--	0.12	--	<0.00020	--
From Amphitheater Pkwy to State Route 85											
N-3-1	0 - 0.5	0904074-034	4/13/2009	24	--	--	--	--	--	--	--
N-3-1	0.5 - 1.0	0904074-007	4/13/2009	43	--	--	--	--	--	--	--
N-3-1	1.0 - 1.5	0904074-008	4/13/2009	52	0.76	0.11	--	--	--	--	--
N-3-1	1.5 - 2.0	0904074-009	4/13/2009	36	--	--	--	--	--	--	--
N-3-1	2.5 - 3.0	0904074-010	4/13/2009	44	--	--	--	--	--	--	--
N-3-2	0 - 0.5	0904074-011	4/13/2009	15	--	--	--	--	--	--	--
N-3-2	0.5 - 1.0	0904074-012	4/13/2009	3	--	--	--	--	--	--	--
N-3-2	1.0 - 1.5	0904074-013	4/13/2009	17	--	--	--	--	--	--	--
N-3-2	1.5 - 2.0	0904074-014	4/13/2009	22	--	--	--	--	--	--	--
N-3-2	2.5 - 3.0	0904074-015	4/13/2009	<1.0	--	--	--	--	--	--	--
N-3-3	0 - 0.5	0904074-016	4/13/2009	190	3.4	8.2	<0.10	--	--	--	--

Table 3
Soil Results - Metals Leachate Speciazation
Highway 101 Auxiliary Lanes Project

Boring Sample Location ID	Sample Depth (feet)	Lab Sample ID	Sample Date	Lead (Total)	Lead (DI-STLC)	Lead (STLC)	Lead (TCLP)	Chromium (STLC)	Chromium (TCLP)	Chromium (hexavalent)	Nickel (STLC)
		EPA Method		6010B	6010B	6010B	6010B	6010B	6010B	SW7199	6010B
		Units		mg/Kg	mg/L	mg/L	mg/L	mg/L	mg/L	mg/Kg	mg/L
		STLC		50	5.0	5.0		5 (560)		5	20
		TCLP		100	--	--	5.0	--	5	5	--
N-3-3	0.5 - 1.0	0904074-017	4/13/2009	5.8	--	--	--	--	--	--	--
N-3-3	1.0 - 1.5	0904074-018	4/13/2009	6.6	--	--	--	--	--	--	--
N-3-3	1.5 - 2.0	0904074-019	4/13/2009	4.6	--	--	--	--	--	--	--
N-3-3	2.5 - 3.0	0904074-020	4/13/2009	1.1	--	--	--	--	--	--	--
N-3-4	0 - 0.5	0903160-006	3/25/2009	66	3.6	18	--	--	--	--	--
N-3-4	0.5 - 1.0	0903160-007	3/25/2009	380	<0.10	9.0	<0.10	--	--	--	--
N-3-4	1.0 - 1.5	0903160-008	3/25/2009	33	--	--	--	--	--	--	--
N-3-4	1.5 - 2.0	0903160-009	3/25/2009	5.6	--	--	--	--	--	--	--
N-3-4	2.5 - 3.0	0903160-010	3/25/2009	3.7	--	--	--	--	--	--	--
N-3-5	0 - 0.5	0903160-011	3/25/2009	11	--	--	--	--	--	--	--
N-3-5	0.5 - 1.0	0903160-012	3/25/2009	260	37	81	0.33	--	--	--	--
N-3-5	1.0 - 1.5	0903160-013	3/25/2009	8.4	--	--	--	--	--	--	--
N-3-5	1.5 - 2.0	0903160-014	3/25/2009	<1.0	--	--	--	--	--	--	--
N-3-5	2.5 - 3.0	0903160-015	3/25/2009	6.6	--	--	--	0.16	--	--	--
N-3-6	0 - 0.5	0903160-017	3/25/2009	360	2.8	30	<0.10	--	--	--	--
N-3-6	0.5 - 1.0	0903160-018	3/25/2009	230	0.44	5.3	<0.10	--	--	--	--
N-3-6	1.0 - 1.5	0903160-019	3/25/2009	10	--	--	--	--	--	--	--
N-3-6	1.5 - 2.0	0903160-020	3/25/2009	13	--	--	--	--	--	--	--
N-3-6	2.5 - 3.0	0903160-021	3/25/2009	4.7	--	--	--	--	--	--	--
N-3-7	0 - 0.5	0903160-027	3/25/2009	8.2	--	--	--	--	--	--	--
N-3-7	0.5 - 1.0	0903160-028	3/25/2009	750	21	110	0.76	--	--	--	--
N-3-7	1.0 - 1.5	0903160-029	3/25/2009	29	--	--	--	--	--	--	--
N-3-7	1.5 - 2.0	0903160-030	3/25/2009	7.6	--	--	--	--	--	--	--
N-3-7	2.5 - 3.0	0903160-031	3/25/2009	7.4	--	--	--	--	--	--	--
N-3-8	0 - 0.5	0904073-025	4/12/2009	62	<0.10	0.22	--	--	--	--	--
N-3-8	0.5 - 1.0	0904073-026	4/12/2009	5.6	--	--	--	--	--	--	--
N-3-8	1.0 - 1.5	0904073-027	4/12/2009	6.4	--	--	--	--	--	--	--
N-3-8	1.5 - 2.0	0904073-028	4/12/2009	5.8	--	--	--	--	--	--	--
N-3-8	2.5 - 3.0	0904073-029	4/12/2009	270	<0.10	0.14	<0.10	--	--	--	--
N-3-9	0 - 0.5	0904074-003	4/13/2009	40	--	--	--	--	--	--	--
N-3-9	0.5 - 1.0	0904074-004	4/13/2009	30	--	--	--	--	--	--	--
N-3-10	0.5 - 1.0	0904073-041	4/12/2009	8.8	--	--	--	--	--	--	--
N-3-10	2.5 - 3.0	0904073-042	4/12/2009	32	--	--	--	--	--	--	--
N-3-10	5.5 - 6.0	0904073-043	4/12/2009	1.4	--	--	--	--	--	--	--
N-3-11	0 - 0.5	0904074-026	4/12/2009	14	--	--	--	--	--	--	--

Table 3
Soil Results - Metals Leachate Speciazation
Highway 101 Auxiliary Lanes Project

Boring Sample Location ID	Sample Depth (feet)	Lab Sample ID	Sample Date	Lead (Total)	Lead (DI-STLC)	Lead (STLC)	Lead (TCLP)	Chromium (STLC)	Chromium (TCLP)	Chromium (hexavalent)	Nickel (STLC)
		EPA Method		6010B	6010B	6010B	6010B	6010B	6010B	SW7199	6010B
		Units		mg/Kg	mg/L	mg/L	mg/L	mg/L	mg/L	mg/Kg	mg/L
		STLC		50	5.0	5.0		5 (560)		5	20
		TCLP		100	--	--	5.0	--	5	5	--
N-3-11	0.5 - 1.0	0904073-031	4/12/2009	21	--	--	--	--	--	--	--
N-3-11	1.0 - 1.5	0904073-032	4/12/2009	17	--	--	--	--	--	--	--
N-3-11	1.5 - 2.0	0904073-033	4/12/2009	20	--	--	--	--	--	--	--
N-3-11	2.5 - 3.0	0904073-034	4/12/2009	20	--	--	--	--	--	--	--
N-3-12	0 - 0.5	0904074-021	4/12/2009	14	--	--	--	--	--	--	--
N-3-12	0.5 - 1.0	0904074-022	4/12/2009	3.4	--	--	--	--	--	--	--
N-3-12	1.0 - 1.5	0904074-023	4/12/2009	13	--	--	--	--	--	--	--
N-3-12	1.5 - 2.0	0904074-024	4/12/2009	18	--	--	--	--	--	--	--
N-3-12	2.5 - 3.0	0904074-025	4/12/2009	9.2	--	--	--	--	--	--	--
Southbound											
From Embarcadero Road to San Antonio Road											
S-1-1	0 - 0.5	0903162-006	3/25/2009	27	--	--	--	--	--	--	--
S-1-1	0.5 - 1.0	0903162-007	3/25/2009	23	--	--	--	--	--	--	--
S-1-1	1.0 - 1.5	0903162-008	3/25/2009	7	--	--	--	--	--	--	--
S-1-1	1.5 - 2.0	0903162-009	3/25/2009	12	--	--	--	--	--	--	--
S-1-1	2.5 - 3.0	0903162-010	3/25/2009	6.3	--	--	--	--	--	--	--
S-1-2	0 - 0.5	0903162-001	3/25/2009	58	0.56	3.3	--	--	--	--	--
S-1-2	0.5 - 1.0	0903162-002	3/25/2009	170	1.1	2.2	<0.10	--	--	--	--
S-1-2	1.0 - 1.5	0903162-003	3/25/2009	68	1.9	3.9	--	--	--	--	--
S-1-2	1.5 - 2.0	0903162-004	3/25/2009	75	0.56	3.4	--	--	--	--	--
S-1-2	2.5 - 3.0	0903162-005	3/25/2009	56	0.71	1.1	--	--	--	--	--
S-1-3	0 - 0.5	0903162-016	3/25/2009	33	--	--	--	--	--	--	--
S-1-3	0.5 - 1.0	0903162-017	3/25/2009	86	3.4	12	--	--	--	--	--
S-1-3	1.0 - 1.5	0903162-018	3/25/2009	73	5.3	5.8	--	--	--	--	--
S-1-3	1.5 - 2.0	0903162-019	3/25/2009	<1.0	--	--	--	--	--	--	--
S-1-3	2.5 - 3.0	0903162-020	3/25/2009	<1.0	--	--	--	--	--	--	--
S-1-4	0 - 0.5	0903162-011	3/25/2009	58	<0.10	0.40	--	--	--	--	--
S-1-4	0.5 - 1.0	0903162-012	3/25/2009	890	1.6	30	<0.10	--	--	--	--
S-1-4	1.0 - 1.5	0903162-013	3/25/2009	2.0	--	--	--	--	--	--	--
S-1-4	1.5 - 2.0	0903162-014	3/25/2009	1.2	--	--	--	--	--	--	--
S-1-4	2.5 - 3.0	0903162-015	3/25/2009	12	--	--	--	--	--	--	--
S-1-5	0 - 0.5	0903162-026	3/25/2009	280	80	76	22	0.59	<0.10	<0.020	1.8
S-1-5	0.5 - 1.0	0903162-027	3/25/2009	2400	36	11	<0.10	--	--	--	--
S-1-5	1.0 - 1.5	0903162-028	3/25/2009	6.2	--	--	--	--	--	--	--

Table 3
Soil Results - Metals Leachate Speciazation
Highway 101 Auxiliary Lanes Project

Boring Sample Location ID	Sample Depth (feet)	Lab Sample ID	Sample Date	Lead (Total)	Lead (DI-STLC)	Lead (STLC)	Lead (TCLP)	Chromium (STLC)	Chromium (TCLP)	Chromium (hexavalent)	Nickel (STLC)
		EPA Method		6010B	6010B	6010B	6010B	6010B	6010B	SW7199	6010B
		Units		mg/Kg	mg/L	mg/L	mg/L	mg/L	mg/L	mg/Kg	mg/L
		STLC		50	5.0	5.0		5 (560)		5	20
		TCLP		100	--	--	5.0	--	5	5	--
S-1-5	1.5 - 2.0	0903162-029	3/25/2009	5.4	--	--	--	<0.10	--	--	--
S-1-5	2.5 - 3.0	0903162-030	3/25/2009	5	--	--	--	--	--	--	--
S-1-6	0 - 0.5	0903162-021	3/25/2009	1000	69	120	0.46	--	--	--	--
S-1-6	0.5 - 1.0	0903162-022	3/25/2009	730	18	48	0.48	--	--	--	--
S-1-6	1.0 - 1.5	0903162-023	3/25/2009	160	1.5	1.9	<0.10	--	--	--	--
S-1-6	1.5 - 2.0	0903162-024	3/25/2009	5	--	--	--	--	--	--	--
S-1-6	2.5 - 3.0	0903162-025	3/25/2009	5.6	--	--	--	--	--	--	--
S-1-7	0 - 0.5	0903160-022	3/25/2009	160	13	13	0.41	--	--	--	--
S-1-7	0.5 - 1.0	0903160-023	3/25/2009	900	44	72	5.0	--	--	--	--
S-1-7	1.0 - 1.5	0903160-024	3/25/2009	56	0.46	2.5	--	--	--	--	--
S-1-7	1.5 - 2.0	0903160-025	3/25/2009	4.7	--	--	--	--	--	--	--
S-1-7	2.5 - 3.0	0903160-026	3/25/2009	4.8	--	--	--	--	--	--	--
S-1-8	0 - 0.5	0903160-032	3/25/2009	9.6	--	--	--	--	--	--	--
S-1-8	0.5 - 1.0	0903160-033	3/25/2009	11	--	--	--	--	--	--	--
S-1-8	1.0 - 1.5	0903160-034	3/25/2009	1.7	--	--	--	--	--	--	--
S-1-8	1.5 - 2.0	0903160-035	3/25/2009	<1.0	--	--	--	--	--	--	--
S-1-8	2.5 - 3.0	0903160-036	3/25/2009	5.9	--	--	--	--	--	--	--
S-1-9	0 - 0.5	0903138-027	3/24/2009	2600	43	2.7	0.26	--	--	--	--
S-1-9	0.5 - 1.0	0903138-028	3/24/2009	12	--	--	--	--	--	--	--
S-1-9	1.0 - 1.5	0903138-029	3/24/2009	7.1	--	--	--	--	--	--	--
S-1-9	1.5 - 2.0	0903138-030	3/24/2009	6.5	--	--	--	--	--	--	--
S-1-9	2.5 - 3.0	0903138-031	3/24/2009	5.2	--	--	--	--	--	--	--
S-1-10	0 - 0.5	0903138-032	3/24/2009	710	8.6	37	0.91	--	--	--	--
S-1-10	0.5 - 1.0	0903138-033	3/24/2009	13	--	--	--	--	--	--	--
S-1-10	1.0 - 1.5	0903138-034	3/24/2009	6.8	--	--	--	--	--	--	--
S-1-10	1.5 - 2.0	0903138-035	3/24/2009	4.8	--	--	--	--	--	--	--
S-1-10	2.5 - 3.0	0903138-036	3/24/2009	5.5	--	--	--	--	--	--	--
S-1-10-d	0 - 0.5	0903138-037	3/24/2009	150	8.3	52	0.20	--	--	--	--
S-1-10-d	0.5 - 1.0	0903138-038	3/24/2009	25	--	--	--	--	--	--	--
S-1-10-d	1.0 - 1.5	0903138-039	3/24/2009	6	--	--	--	--	--	--	--
S-1-10-d	1.5 - 2.0	0903138-040	3/24/2009	5.8	--	--	--	--	--	--	--
S-1-10-d	2.5 - 3.0	0903138-041	3/24/2009	9.5	--	--	--	--	--	--	--
S-1-11	0 - 0.5	0903138-042	3/24/2009	86	8.9	56	--	--	--	--	--
S-1-11	0.5 - 1.0	0903138-043	3/24/2009	1	--	--	--	--	--	--	--
S-1-11	1.0 - 1.5	0903138-044	3/24/2009	1	--	--	--	--	--	--	--

Table 3
Soil Results - Metals Leachate Speciazation
Highway 101 Auxiliary Lanes Project

Boring Sample Location ID	Sample Depth (feet)	Lab Sample ID	Sample Date	Lead (Total)	Lead (DI-STLC)	Lead (STLC)	Lead (TCLP)	Chromium (STLC)	Chromium (TCLP)	Chromium (hexavalent)	Nickel (STLC)
		EPA Method		6010B	6010B	6010B	6010B	6010B	6010B	SW7199	6010B
		Units		mg/Kg	mg/L	mg/L	mg/L	mg/L	mg/L	mg/Kg	mg/L
		STLC		50	5.0	5.0		5 (560)		5	20
		TCLP		100	--	--	5.0	--	5	5	--
S-1-11	1.5 - 2.0	0903138-045	3/24/2009	7.7	--	--	--	--	--	--	--
S-1-11	2.5 - 3.0	0903138-046	3/24/2009	5.2	--	--	--	--	--	--	--
S-1-12	0 - 0.5	0903138-047	3/24/2009	290	10	23	1.0	--	--	--	--
S-1-12	0.5 - 1.0	0903138-048	3/24/2009	900	5.4	60	<0.10	--	--	--	--
S-1-12	1.0 - 1.5	0903138-049	3/24/2009	12	--	--	--	--	--	--	--
S-1-12	1.5 - 2.0	0903138-050	3/24/2009	7	--	--	--	--	--	--	--
S-1-12	2.5 - 3.0	0903138-051	3/24/2009	5.4	--	--	--	--	--	--	--
S-1-13	0 - 0.5	0903138-052	3/24/2009	420	2.4	10	<0.10	--	--	--	--
S-1-13	0.5 - 1.0	0903138-053	3/24/2009	59	3.8	66	--	--	--	--	--
S-1-13	1.0 - 1.5	0903138-054	3/24/2009	7.7	--	--	--	--	--	--	--
S-1-13	1.5 - 2.0	0903138-055	3/24/2009	3	--	--	--	--	--	--	--
S-1-13	2.5 - 3.0	0903138-056	3/24/2009	2.4	--	--	--	--	--	--	--
S-1-14	0 - 0.5	0903138-057	3/24/2009	28	--	--	--	0.37	--	--	--
S-1-14	0.5 - 1.0	0903138-058	3/24/2009	320	44	5.8	0.39	0.38	--	--	--
S-1-14	1.0 - 1.5	0903138-059	3/24/2009	2.8	--	--	--	--	--	--	--
S-1-14	1.5 - 2.0	0903138-060	3/24/2009	4.4	--	--	--	--	--	--	--
S-1-14	2.5 - 3.0	0903138-061	3/24/2009	7.4	--	--	--	0.10	--	<0.020	--
S-1-15	0 - 0.5	0903138-062	3/24/2009	470	12	38	0.22	--	--	--	--
S-1-15	0.5 - 1.0	0903138-063	3/24/2009	420	5.1	28	<0.10	--	--	--	--
S-1-15	1.0 - 1.5	0903138-064	3/24/2009	49	--	--	--	--	--	--	--
S-1-15	1.5 - 2.0	0903138-065	3/24/2009	68	0.33	1.6	--	--	--	--	--
S-1-15	2.5 - 3.0	0903138-066	3/24/2009	7.9	--	--	--	--	--	--	--
S-1-16	0 - 0.5	0903138-067	3/24/2009	260	1.4	17	<0.10	--	--	--	--
S-1-16	0.5 - 1.0	0903138-068	3/24/2009	280	3.9	41	0.15	--	--	--	--
S-1-16	1.0 - 1.5	0903138-069	3/24/2009	280	6.1	4.8	<0.10	--	--	--	--
S-1-16	1.5 - 2.0	0903138-070	3/24/2009	5.6	--	--	--	--	--	--	--
S-1-16	2.5 - 3.0	0903138-071	3/24/2009	5.1	--	--	--	--	--	--	--

Table 3
Soil Results - Metals Leachate Speciazation
Highway 101 Auxiliary Lanes Project

Boring Sample Location ID	Sample Depth (feet)	Lab Sample ID	Sample Date	Lead (Total)	Lead (DI-STLC)	Lead (STLC)	Lead (TCLP)	Chromium (STLC)	Chromium (TCLP)	Chromium (hexavalent)	Nickel (STLC)
		EPA Method		6010B	6010B	6010B	6010B	6010B	6010B	SW7199	6010B
		Units		mg/Kg	mg/L	mg/L	mg/L	mg/L	mg/L	mg/Kg	mg/L
		STLC		50	5.0	5.0		5 (560)		5	20
		TCLP		100	--	--	5.0	--	5	5	--
S-1-17	0 - 0.5	0903138-072	3/24/2009	640	15	24	<0.10	--	--	--	--
S-1-17	0.5 - 1.0	0903138-073	3/24/2009	920	34	44	<0.10	--	--	--	--
S-1-17	1.0 - 1.5	0903138-074	3/24/2009	2.8	--	--	--	--	--	--	--
S-1-17	1.5 - 2.0	0903138-075	3/24/2009	3	--	--	--	--	--	--	--
S-1-17	2.5 - 3.0	0903138-076	3/24/2009	6.9	--	--	--	--	--	--	--
S-1-18	0 - 0.5	0903154-081	3/24/2009	750	19	44	<0.10	--	--	--	--
S-1-18	0.5 - 1.0	0903154-082	3/24/2009	740	0.88	8.5	<0.10	--	--	--	--
S-1-18	1.0 - 1.5	0903154-083	3/24/2009	4.8	--	--	--	--	--	--	--
S-1-18	1.5 - 2.0	0903154-084	3/24/2009	5.4	--	--	--	--	--	--	--
S-1-18	2.5 - 3.0	0903154-085	3/24/2009	5.3	--	--	--	--	--	--	--
S-1-19	0 - 0.5	0903154-087	3/24/2009	220	16	27	0.25	--	--	--	--
S-1-19	0.5 - 1.0	0903154-088	3/24/2009	1.6	--	--	--	--	--	--	--
S-1-19	1.0 - 1.5	0903154-089	3/24/2009	2.2	--	--	--	--	--	--	--
S-1-19	1.5 - 2.0	0903154-090	3/24/2009	6.7	--	--	--	--	--	--	--
S-1-19	2.5 - 3.0	0903154-091	3/24/2009	7.6	--	--	--	--	--	--	--
S-1-20	0 - 0.5	0903154-107	3/24/2009	680	20	44	0.13	--	--	--	--
S-1-20	0.5 - 1.0	0903154-108	3/24/2009	15	--	--	--	--	--	--	--
S-1-20	1.0 - 1.5	0903154-109	3/24/2009	5.8	--	--	--	--	--	--	--
S-1-20	1.5 - 2.0	0903154-110	3/24/2009	8.4	--	--	--	--	--	--	--
S-1-20	2.5 - 3.0	0903154-111	3/24/2009	3.4	--	--	--	--	--	--	--
From San Antonio Road to Amphitheater Pkwy											
S-2-1	0 - 0.5	0903154-092	3/24/2009	820	10	32	<0.10	--	--	--	--
S-2-1	0.5 - 1.0	0903154-093	3/24/2009	6.2	--	--	--	--	--	--	--
S-2-1	1.0 - 1.5	0903154-094	3/24/2009	23	--	--	--	--	--	--	--
S-2-1	1.5 - 2.0	0903154-095	3/24/2009	3.8	--	--	--	--	--	--	--
S-2-1	2.5 - 3.0	0903154-096	3/24/2009	3.6	--	--	--	--	--	--	--
S-2-2	0 - 0.5	0903154-097	3/24/2009	410	<0.10	6.2	<0.10	--	--	--	--
S-2-2	0.5 - 1.0	0903154-098	3/24/2009	40	--	--	--	--	--	--	--
S-2-2	1.0 - 1.5	0903154-099	3/24/2009	2.9	--	--	--	--	--	--	--
S-2-2	1.5 - 2.0	0903154-100	3/24/2009	2.4	--	--	--	--	--	--	--
S-2-2	2.5 - 3.0	0903154-101	3/24/2009	1.9	--	--	--	--	--	--	--
S-2-2-D	0 - 0.5	0903154-102	3/24/2009	630	<0.10	14	<0.10	--	--	--	--

Table 3
Soil Results - Metals Leachate Speciazation
Highway 101 Auxiliary Lanes Project

Boring Sample Location ID	Sample Depth (feet)	Lab Sample ID	Sample Date	Lead (Total)	Lead (DI-STLC)	Lead (STLC)	Lead (TCLP)	Chromium (STLC)	Chromium (TCLP)	Chromium (hexavalent)	Nickel (STLC)
		EPA Method		6010B	6010B	6010B	6010B	6010B	6010B	SW7199	6010B
		Units		mg/Kg	mg/L	mg/L	mg/L	mg/L	mg/L	mg/Kg	mg/L
		STLC		50	5.0	5.0		5 (560)		5	20
		TCLP		100	--	--	5.0	--	5	5	--
S-2-2-D	0.5 - 1.0	0903154-103	3/24/2009	3.9	--	--	--	--	--	--	--
S-2-2-D	1.0 - 1.5	0903154-104	3/24/2009	2.6	--	--	--	--	--	--	--
S-2-2-D	1.5 - 2.0	0903154-105	3/24/2009	2.2	--	--	--	--	--	--	--
S-2-2-D	2.5 - 3.0	0903154-106	3/24/2009	2.2	--	--	--	--	--	--	--
S-2-3	0 - 0.5	0904088-011	4/13/2009	200	<0.10	2.4	<0.10	--	--	--	--
S-2-3	0.5 - 1.0	0904088-012	4/13/2009	110	<0.10	0.51	<0.10	--	--	--	--
S-2-3	1.0 - 1.5	0904088-013	4/13/2009	8.6	--	--	--	--	--	--	--
S-2-3	1.5 - 2.0	0904088-014	4/13/2009	3.4	--	--	--	--	--	--	--
S-2-3	2.5 - 3.0	0904088-015	4/13/2009	2.9	--	--	--	--	--	--	--
S-2-4	0 - 0.5	0903154-001	3/24/2009	1000	46	71	2.2	--	--	--	--
S-2-4	0.5 - 1.0	0903154-002	3/24/2009	6.2	--	--	--	--	--	--	--
S-2-4	1.0 - 1.5	0903154-003	3/24/2009	2.6	--	--	--	--	--	--	--
S-2-4	1.5 - 2.0	0903154-004	3/24/2009	41	--	--	--	--	--	--	--
S-2-4	2.5 - 3.0	0903154-005	3/24/2009	4.1	--	--	--	--	--	--	--
S-2-5	0 - 0.5	0903154-071	3/24/2009	68	1.6	0.39	--	--	--	--	--
S-2-5	0.5 - 1.0	0903154-072	3/24/2009	9.2	--	--	--	--	--	--	--
S-2-5	1.0 - 1.5	0903154-073	3/24/2009	5.0	--	--	--	--	--	--	--
S-2-5	1.5 - 2.0	0903154-074	3/24/2009	10	--	--	--	--	--	--	--
S-2-5	2.5 - 3.0	0903154-075	3/24/2009	9.8	--	--	--	--	--	--	--
S-2-6	0 - 0.5	0903154-061	3/24/2009	490	34	37	<0.10	--	--	--	--
S-2-6	0.5 - 1.0	0903154-062	3/24/2009	110	<0.10	0.37	<0.10	--	--	--	--
S-2-6	1.0 - 1.5	0903154-063	3/24/2009	2.8	--	--	--	--	--	--	--
S-2-6	1.5 - 2.0	0903154-064	3/24/2009	3.4	--	--	--	--	--	--	--
S-2-6	2.5 - 3.0	0903154-065	3/24/2009	2.9	--	--	--	--	--	--	--
S-2-7	0 - 0.5	0903154-006	3/24/2009	300	6.2	7.0	0.33	--	--	--	--
S-2-7	0.5 - 1.0	0903154-007	3/24/2009	3.7	--	--	--	0.14	--	--	--
S-2-7	1.0 - 1.5	0903154-008	3/24/2009	1.2	--	--	--	--	--	--	--
S-2-7	1.5 - 2.0	0903154-009	3/24/2009	5	--	--	--	0.15	--	--	--
S-2-7	2.5 - 3.0	0903154-010	3/24/2009	4.9				--	--	--	--
S-2-8	0 - 0.5	0903154-016	3/24/2009	900	29	33	0.34	--	--	--	--
S-2-8	0.5 - 1.0	0903154-017	3/24/2009	210	11	3.9	<0.10	--	--	--	--
S-2-8	1.0 - 1.5	0903154-018	3/24/2009	9.6	--	--	--	--	--	--	--
S-2-8	1.5 - 2.0	0903154-019	3/24/2009	9.9	--	--	--	--	--	--	--
S-2-8	2.5 - 3.0	0903154-020	3/24/2009	6	--	--	--	--	--	--	--
S-2-9	0 - 0.5	0903154-011	3/24/2009	560	18	7.2	<0.10	--	--	--	--

Table 3
Soil Results - Metals Leachate Speciazation
Highway 101 Auxiliary Lanes Project

Boring Sample Location ID	Sample Depth (feet)	Lab Sample ID	Sample Date	Lead (Total)	Lead (DI-STLC)	Lead (STLC)	Lead (TCLP)	Chromium (STLC)	Chromium (TCLP)	Chromium (hexavalent)	Nickel (STLC)
		EPA Method		6010B	6010B	6010B	6010B	6010B	6010B	SW7199	6010B
		Units		mg/Kg	mg/L	mg/L	mg/L	mg/L	mg/L	mg/Kg	mg/L
		STLC		50	5.0	5.0		5 (560)		5	20
		TCLP		100	--	--	5.0	--	5	5	--
S-2-9	0.5 - 1.0	0903154-012	3/24/2009	59	24	17	--	--	--	--	--
S-2-9	1.0 - 1.5	0903154-013	3/24/2009	8	--	--	--	--	--	--	--
S-2-9	1.5 - 2.0	0903154-014	3/24/2009	10	--	--	--	--	--	--	--
S-2-9	2.5 - 3.0	0903154-015	3/24/2009	4.4	--	--	--	--	--	--	--
S-2-10	0 - 0.5	0903154-026	3/24/2009	210	7.7	6.0	<0.10	--	--	--	--
S-2-10	0.5 - 1.0	0903154-027	3/24/2009	9.8	--	--	--	--	--	--	--
S-2-10	1.0 - 1.5	0903154-028	3/24/2009	4.7	--	--	--	--	--	--	--
S-2-10	1.5 - 2.0	0903154-029	3/24/2009	2.4	--	--	--	--	--	--	--
S-2-10	2.5 - 3.0	0903154-030	3/24/2009	1.5	--	--	--	--	--	--	--
From Amphitheater to State Route 85											
S-3-1	0 - 0.5	0903154-021	3/24/2009	920	9.1	18	0.13	--	--	--	--
S-3-1	0.5 - 1.0	0903154-022	3/24/2009	2	--	--	--	--	--	--	--
S-3-1	1.0 - 1.5	0903154-023	3/24/2009	1.7	--	--	--	--	--	--	--
S-3-1	1.5 - 2.0	0903154-024	3/24/2009	38	--	--	--	--	--	--	--
S-3-1	2.5 - 3.0	0903154-025	3/24/2009	3.3	--	--	--	--	--	--	--
S-3-2	0 - 0.5	0904073-045	4/12/2009	54	1.3	0.35	--	--	--	--	--
S-3-2	0.5 - 1.0	0904073-046	4/12/2009	76	<0.10	0.51	--	--	--	--	--
S-3-2	1.0 - 1.5	0904073-047	4/12/2009	27	--	--	--	--	--	--	--
S-3-2	1.5 - 2.0	0904073-001	4/12/2009	32	--	--	--	--	--	--	--
S-3-2	2.5 - 3.0	0904073-002	4/12/2009	50	<0.10	2.7	--	--	--	--	--
S-3-3	0 - 0.5	0903154-031	3/24/2009	9700	43	100	9.0	--	--	--	--
S-3-3	0.5 - 1.0	0903154-032	3/24/2009	100	4.1	1.0	<0.10	--	--	--	--
S-3-3	1.0 - 1.5	0903154-033	3/24/2009	2.2	--	--	--	--	--	--	--
S-3-3	1.5 - 2.0	0903154-034	3/24/2009	2.1	--	--	--	--	--	--	--
S-3-3	2.5 - 3.0	0903154-035	3/24/2009	6	--	--	--	--	--	--	--
S-3-4	0 - 0.5	0903154-036	3/24/2009	150	1.8	4.5	<0.10	--	--	--	--
S-3-4	0.5 - 1.0	0903154-037	3/24/2009	5.4	--	--	--	--	--	--	--
S-3-4	1.0 - 1.5	0903154-038	3/24/2009	4.2	--	--	--	--	--	--	--
S-3-4	1.5 - 2.0	0903154-039	3/24/2009	1.9	--	--	--	--	--	--	--
S-3-4	2.5 - 3.0	0903154-040	3/24/2009	2.5	--	--	--	--	--	--	--
S-3-5	0 - 0.5	0903154-041	3/25/2009	410	7.1	22	<0.10	--	--	--	--
S-3-5	0.5 - 1.0	0903154-042	3/25/2009	56	NE*	NE*	--	--	--	--	--
S-3-5	1.0 - 1.5	0903154-043	3/25/2009	10	--	--	--	--	--	--	--
S-3-5	1.5 - 2.0	0903154-044	3/25/2009	9.2	--	--	--	--	--	--	--

Table 3
Soil Results - Metals Leachate Speciazation
Highway 101 Auxiliary Lanes Project

Boring Sample Location ID	Sample Depth (feet)	Lab Sample ID	Sample Date	Lead (Total)	Lead (DI-STLC)	Lead (STLC)	Lead (TCLP)	Chromium (STLC)	Chromium (TCLP)	Chromium (hexavalent)	Nickel (STLC)
		EPA Method		6010B	6010B	6010B	6010B	6010B	6010B	SW7199	6010B
		Units		mg/Kg	mg/L	mg/L	mg/L	mg/L	mg/L	mg/Kg	mg/L
		STLC		50	5.0	5.0		5 (560)		5	20
		TCLP		100	--	--	5.0	--	5	5	--
S-3-5	2.5 - 3.0	0903154-045	3/25/2009	2.9	--	--	--	--	--	--	--
S-3-6	0 - 0.5	0903154-046	3/25/2009	98	NE*	14	--	--	--	--	--
S-3-6	0.5 - 1.0	0903154-047	3/25/2009	210	8.3	64	0.62	--	--	--	--
S-3-6	1.0 - 1.5	0903154-048	3/25/2009	35	--	--	--	--	--	--	--
S-3-6	1.5 - 2.0	0903154-049	3/25/2009	140	7.9	10	0.24	--	--	--	--
S-3-6	2.5 - 3.0	0903154-050	3/25/2009	5.1	--	--	--	--	--	--	--
S-3-7	0 - 0.5	0903154-051	3/25/2009	150	16	9.5	0.96	--	--	--	--
S-3-7	0.5 - 1.0	0903154-052	3/25/2009	47	--	--	--	--	--	--	--
S-3-7	1.0 - 1.5	0903154-053	3/25/2009	7.3	--	--	--	--	--	--	--
S-3-7	1.5 - 2.0	0903154-054	3/25/2009	4	--	--	--	--	--	--	--
S-3-7	2.5 - 3.0	0903154-055	3/25/2009	6.1	--	--	--	--	--	--	--
S-3-8	0 - 0.5	0903154-076	3/25/2009	32	--	--	--	--	--	--	--
S-3-8	0.5 - 1.0	0903154-077	3/25/2009	17	--	--	--	--	--	--	--
S-3-8	1.0 - 1.5	0903154-078	3/25/2009	7.8	--	--	--	--	--	--	--
S-3-8	1.5 - 2.0	0903154-079	3/25/2009	5.5	--	--	--	--	--	--	--
S-3-8	2.5 - 3.0	0903154-080	3/25/2009	4.8	--	--	--	--	--	--	--
S-3-9	0 - 0.5	0903154-066	3/25/2009	17	--	--	--	--	--	--	--
S-3-9	0.5 - 1.0	0903154-067	3/25/2009	5.4	--	--	--	--	--	--	--
S-3-9	1.0 - 1.5	0903154-068	3/25/2009	4.8	--	--	--	--	--	--	--
S-3-9	1.5 - 2.0	0903154-069	3/25/2009	4.1	--	--	--	--	--	--	--
S-3-9	2.5 - 3.0	0903154-070	3/25/2009	4	--	--	--	--	--	--	--
S-3-10	0 - 0.5	0903154-056	3/25/2009	2200	50	10	1.2	--	--	--	--
S-3-10	0.5 - 1.0	0903154-057	3/25/2009	11	--	--	--	--	--	--	--
S-3-10	1.0 - 1.5	0903154-058	3/25/2009	9.4	--	--	--	--	--	--	--
S-3-10	1.5 - 2.0	0903154-059	3/25/2009	4.1	--	--	--	--	--	--	--
S-3-10	2.5 - 3.0	0903154-060	3/25/2009	12	--	--	--	--	--	--	--
S-3-11	0 - 0.5	0904073-035	4/12/2009	97	6.0	4.5	--	--	--	--	--
S-3-11	0.5 - 1.0	0904073-036	4/12/2009	860	<0.10	23	<0.10	--	--	--	--
S-3-11	1.0 - 1.5	0904073-037	4/12/2009	970	3.9	37	0.62	0.21	--	--	--
S-3-11	1.5 - 2.0	0904073-038	4/12/2009	18	--	--	--	0.18	--	--	--
S-3-11	2.5 - 3.0	0904073-039	4/12/2009	7.3	--	--	--	0.18	--	--	--
S-3-11-D	0 - 0.5	0904073-040	4/12/2009	63	<0.10	0.19	--	--	--	--	--
S-3-11-D	0.5 - 1.0	0904073-021	4/12/2009	260	25	27	NE*	--	--	--	--
S-3-11-D	1.0 - 1.5	0904073-022	4/12/2009	220	3.0	5.3	0.15	0.22	--	--	--
S-3-11-D	1.5 - 2.0	0904073-023	4/12/2009	52	<0.10	0.83	--	0.19	--	--	--

Table 3
Soil Results - Metals Leachate Speciazation
Highway 101 Auxiliary Lanes Project

Boring Sample Location ID	Sample Depth (feet)	Lab Sample ID	Sample Date	Lead (Total)	Lead (DI-STLC)	Lead (STLC)	Lead (TCLP)	Chromium (STLC)	Chromium (TCLP)	Chromium (hexavalent)	Nickel (STLC)
		EPA Method		6010B	6010B	6010B	6010B	6010B	6010B	SW7199	6010B
		Units		mg/Kg	mg/L	mg/L	mg/L	mg/L	mg/L	mg/Kg	mg/L
		STLC		50	5.0	5.0		5 (560)		5	20
		TCLP		100	--	--	5.0	--	5	5	--
S-3-11-D	2.5 - 3.0	0904073-024	4/12/2009	19	--	--	--	0.19	--	--	--
S-3-12	0 - 0.5	0904073-003	4/12/2009	34	--	--	--	--	--	--	--
S-3-12	0.5 - 1.0	0904073-004	4/12/2009	35	--	--	--	--	--	--	--
S-3-12	1.0 - 1.5	0904073-005	4/12/2009	4.8	--	--	--	--	--	--	--
S-3-12	1.5 - 2.0	0904073-006	4/12/2009	5.8	--	--	--	--	--	--	--
S-3-12	2.5 - 3.0	0904073-007	4/12/2009	3.8	--	--	--	--	--	--	--
S-3-12-D	0 - 0.5	0904073-008	4/12/2009	59	<0.10	0.19	--	--	--	--	--
S-3-12-D	0.5 - 1.0	0904073-009	4/12/2009	4.4	--	--	--	--	--	--	--
S-3-12-D	1.0 - 1.5	0904073-010	4/12/2009	5	--	--	--	--	--	--	--
S-3-12-D	1.5 - 2.0	0904074-001	4/13/2009	7	--	--	--	--	--	--	--
S-3-12-D	2.5 - 3.0	0904074-002	4/13/2009	5.2	--	--	--	--	--	--	--
S-3-13	0 - 0.5	0904073-030	4/12/2009	1400	<0.10	0.15	1.6	--	--	--	--
S-3-13	0.5 - 1.0	0904073-011	4/12/2009	26	--	--	--	--	--	--	--
S-3-13	1.0 - 1.5	0904073-012	4/12/2009	33	--	--	--	--	--	--	--
S-3-13	1.5 - 2.0	0904073-013	4/12/2009	3.6	--	--	--	--	--	--	--
S-3-13	2.5 - 3.0	0904073-014	4/12/2009	39	--	--	--	--	--	--	--
S-3-14	0 - 0.5	0904073-015	4/12/2009	64	<0.10	0.23	--	--	--	--	--
S-3-14	0.5 - 1.0	0904073-016	4/12/2009	58	<0.10	0.24	--	--	--	--	--
S-3-14	1.0 - 1.5	0904073-017	4/12/2009	61	<0.10	0.24	--	--	--	--	--
S-3-14	1.5 - 2.0	0904073-018	4/12/2009	64	<0.10	0.18	--	--	--	--	--
S-3-14	2.5 - 3.0	0904073-019	4/12/2009	55	1.6	0.62	--	--	--	--	--

Notes:

EPA = US Environmental Protection Agency

mg/L = milligrams per liter

mg/Kg = milligrams per kilogram

STLC = Soluble Threshold Limits Concentrations

TCLP = Toxicity Characteristic Leaching Procedure

NE = Not Established

-- = sample not analyzed for specified analyte

Bold indicates value exceeds Criteria

The symbol "<" (less than) indicates that the analyte was not detected at a concentration above the laboratory detection limit specified.

EPA = US Environmental Protection Agency

NE* Due to insufficient sample mass available, no extraction was performed on requested sample.

Table 4
Soil Results - Other COPCs
Highway 101 Auxiliary Lanes Project

Boring Sample Location ID	Sample Depth (feet)	Lab Sample ID	Sample Date	pH	TPH-g	BTEX	5 Gas Oxygenates	Other VOCs	Methylene Chloride	TPH-d	TPH-mo	PCBs	Other OCPs	4,4-DDD	4,4-DDE	4,4-DDT	alpha-Chlordane	Dieldrin	gamma-Chlordane	Asbestos
EPA Method			9045C	8260B	8260B	8260B	8260B	8260B	8015B	8015B	6010B	8081A	8081A	8081A	8081A	8081A	8081A	8081A	8081A	600/R-93/116*
Units			pH units	ug/Kg	ug/Kg	ug/Kg	ug/Kg	ug/Kg	mg/Kg	mg/Kg	mg/Kg	ug/Kg	ug/Kg	ug/Kg	ug/Kg	ug/Kg	ug/Kg	ug/Kg	ug/Kg	%
10 x STLC			NE	NE	varies	varies	varies	NE	NE	NE	varies	varies	1,000	1,000	1,000	NE	8,000	NE	NE	
10 x TCLP			NE	NE	varies	varies	varies	NE	NE	NE	varies	varies	NE	NE	NE	NE	NE	NE	NE	
Northbound																				
From Embarcadero Road to San Antonio Road																				
N-1-2	0 - 0.5	0904088-001	4/13/2009	--	--	--	--	--	--	--	--	--	--	--	--	--	--	--	--	ND
N-1-2	0.5 - 1.0	0904088-002	4/13/2009	--	--	--	--	--	--	--	--	--	--	--	--	--	--	--	--	ND
N-1-2	1.0 - 1.5	0904088-003	4/13/2009	--	--	--	--	--	--	--	--	--	--	--	--	--	--	--	--	ND
N-1-2	1.5 - 2.0	0904088-004	4/13/2009	--	--	--	--	--	--	--	--	--	--	--	--	--	--	--	--	ND
N-1-2	2.5 - 3.0	0904088-005	4/13/2009	--	--	--	--	--	--	--	--	--	--	--	--	--	--	--	--	ND
N-1-4	0 - 0.5	0903138-022	3/24/2009	7.76	--	--	--	--	<10.0	259	ND	ND	11.6 J	<9.52	62.1	18.5 J	16.9 J	18.6 J	--	
N-1-4	0.5 - 1.0	0903138-023	3/24/2009	8.24	<100	ND	ND	--	--	--	--	--	--	--	--	--	--	--	--	--
N-1-4	1.0 - 1.5	0903138-024	3/24/2009	8.31	<100	ND	ND	--	--	--	--	--	--	--	--	--	--	--	--	--
N-1-4	1.5 - 2.0	0903138-025	3/24/2009	7.94	<100	ND	ND	--	--	--	--	--	--	--	--	--	--	--	--	--
N-1-4	2.0 - 2.5	0903138-026	3/24/2009	8.06	<100	ND	ND	--	--	--	--	--	--	--	--	--	--	--	--	--
N-1-7	0 - 0.5	0903138-007	3/23/2009	--	--	--	--	--	--	--	--	--	--	--	--	--	--	--	--	<0.25% Chrysotile
N-1-7	0.5 - 1.0	0903138-008	3/23/2009	--	--	--	--	--	--	--	--	--	--	--	--	--	--	--	--	ND
N-1-7	1.0 - 1.5	0903138-009	3/23/2009	--	--	--	--	--	--	--	--	--	--	--	--	--	--	--	--	ND
N-1-7	1.5 - 2.0	0903138-010	3/23/2009	--	--	--	--	--	--	--	--	--	--	--	--	--	--	--	--	ND
N-1-7	2.5 - 3.0	0903138-011	3/23/2009	--	--	--	--	--	--	--	--	--	--	--	--	--	--	--	--	ND
N-1-11	0 - 0.5	0903131-061	3/23/2009	--	--	--	--	--	--	--	--	--	--	--	--	--	--	--	--	ND
N-1-11	0.5 - 1.0	0903131-062	3/23/2009	--	--	--	--	--	--	--	--	--	--	--	--	--	--	--	--	ND
N-1-11	1.0 - 1.5	0903131-063	3/23/2009	--	--	--	--	--	--	--	--	--	--	--	--	--	--	--	--	ND
N-1-11	1.5 - 2.0	0903131-064	3/23/2009	--	--	--	--	--	--	--	--	--	--	--	--	--	--	--	--	ND
N-1-11	2.5 - 3.0	0903131-065	3/23/2009	--	--	--	--	--	--	--	--	--	--	--	--	--	--	--	--	ND
N-1-14	0 - 0.5	0903131-036	3/23/2009	7.98	--	--	--	--	<200	2,880	ND	ND	<18.8	<19.0	<32.4	<14.3	<17.1	<16.8	--	
N-1-14	0.5 - 1.0	0903131-037	3/23/2009	8.27	<100	ND	ND	--	--	--	--	--	--	--	--	--	--	--	--	--
N-1-14	1.0 - 1.5	0903131-038	3/23/2009	8.26	<100	ND	ND	--	--	--	--	--	--	--	--	--	--	--	--	--
N-1-14	1.5 - 2.0	0903131-039	3/23/2009	8.57	<100	ND	ND	--	--	--	--	--	--	--	--	--	--	--	--	--
N-1-14	2.5 - 3.0	0903131-040	3/23/2009	7.96	<100	ND	ND	--	--	--	--	--	--	--	--	--	--	--	--	--
N-1-15	0 - 0.5	0903131-031	3/24/2009	--	--	--	--	--	--	--	--	--	--	--	--	--	--	--	--	<0.25% Chrysotile
N-1-15	0.5 - 1.0	0903131-032	3/24/2009	--	--	--	--	--	--	--	--	--	--	--	--	--	--	--	--	<0.25% Chrysotile
N-1-15	1.0 - 1.5	0903131-033	3/24/2009	--	--	--	--	--	--	--	--	--	--	--	--	--	--	--	--	ND
N-1-15	1.5 - 2.0	0903131-034	3/24/2009	--	--	--	--	--	--	--	--	--	--	--	--	--	--	--	--	ND
N-1-15	2.5 - 3.0	0903131-035	3/24/2009	--	--	--	--	--	--	--	--	--	--	--	--	--	--	--	--	ND
N-1-20	0 - 0.5	0903131-006	3/22/2009	--	--	--	--	--	--	--	--	--	--	--	--	--	--	--	--	ND
N-1-20	0.5 - 1.0	0903131-007	3/22/2009	--	--	--	--	--	--	--	--	--	--	--	--	--	--	--	--	ND
N-1-20	1.0 - 1.5	0903131-008	3/22/2009	--	--	--	--	--	--	--	--	--	--	--	--	--	--	--	--	<0.25% Chrysotile
N-1-20	1.5 - 2.0	0903131-009	3/22/2009	--	--	--	--	--	--	--	--	--	--	--	--	--	--	--	--	ND
N-1-20	2.5 - 3.0	0903131-010	3/22/2009	--	--	--	--	--	--	--	--	--	--	--	--	--	--	--	--	ND
From San Antonio Road to Amphitheater Pkwy																				
N-2-2	0 - 0.5	0903131-011	3/22/2009	--	--	--	--	--	<2.00	16.8	ND	ND	<2.00	<2.00	<2.00	<2.00	<2.00	<2.00	<2.00	--
N-2-2	0.5 - 1.0	0903131-012	3/22/2009	--	<100	ND	ND	--	--	--	--	--	--	--	--	--	--	--	--	--

Table 4
Soil Results - Other COPCs
Highway 101 Auxiliary Lanes Project

Boring Sample Location ID	Sample Depth (feet)	Lab Sample ID	Sample Date	pH	TPH-g	BTEX	5 Gas Oxygenates	Other VOCs	Methylene Chloride	TPH-d	TPH-mo	PCBs	Other OCPs	4,4-DDD	4,4-DDE	4,4-DDT	alpha-Chlordane	Dieldrin	gamma-Chlordane	Asbestos
		EPA Method	9045C	8260B	8260B	8260B	8260B	8260B	8015B	8015B	6010B	8081A	8081A	8081A	8081A	8081A	8081A	8081A	8081A	600/R-93/116*
		Units	pH units	ug/Kg	ug/Kg	ug/Kg	ug/Kg	ug/Kg	mg/Kg	mg/Kg	mg/Kg	ug/Kg	ug/Kg	ug/Kg	ug/Kg	ug/Kg	ug/Kg	ug/Kg	ug/Kg	%
		10 x STLC	NE	NE	varies	varies	varies	NE	NE	NE	varies	varies	1,000	1,000	1,000	NE	8,000	NE	NE	
		10 x TCLP	NE	NE	varies	varies	varies	NE	NE	NE	varies	varies	NE	NE	NE	NE	NE	NE	NE	NE
N-2-2	1.0 - 1.5	0903131-013	3/22/2009	--	<100	ND	ND	--	--	--	--	--	--	--	--	--	--	--	--	--
N-2-2	1.5 - 2.0	0903131-014	3/22/2009	--	<100	ND	ND	--	--	--	--	--	--	--	--	--	--	--	--	--
N-2-2	2.5 - 3.0	0903131-015	3/22/2009	--	<100	ND	ND	--	--	--	--	--	--	--	--	--	--	--	--	--
N-2-6	0 - 0.5	0903161-011	3/26/2009	--	--	--	--	--	--	--	--	--	--	--	--	--	--	--	--	ND
N-2-6	0.5 - 1.0	0903161-012	3/26/2009	--	--	--	--	--	--	--	--	--	--	--	--	--	--	--	--	ND
N-2-6	1.0 - 1.5	0903161-013	3/26/2009	--	--	--	--	--	--	--	--	--	--	--	--	--	--	--	--	ND
N-2-6	1.5 - 2.0	0903161-014	3/26/2009	--	--	--	--	--	--	--	--	--	--	--	--	--	--	--	--	ND
N-2-6	2.5 - 3.0	0903161-015	3/26/2009	--	--	--	--	--	--	--	--	--	--	--	--	--	--	--	--	ND
N-2-11	0 - 0.5	0903161-026	3/26/2009	--	--	--	--	--	--	--	--	--	--	--	--	--	--	--	--	ND
N-2-11	0.5 - 1.0	0903161-027	3/26/2009	--	--	--	--	--	--	--	--	--	--	--	--	--	--	--	--	0.50% Chrysotile
N-2-11	1.0 - 1.5	0903161-028	3/26/2009	--	--	--	--	--	--	--	--	--	--	--	--	--	--	--	--	ND
N-2-11	1.5 - 2.0	0903161-029	3/26/2009	--	--	--	--	--	--	--	--	--	--	--	--	--	--	--	--	ND
N-2-11	2.5 - 3.0	0903161-030	3/26/2009	--	--	--	--	--	--	--	--	--	--	--	--	--	--	--	--	ND
N-1	0 - 0.5	1003038-001	3/5/2010	--	<17	ND	ND	ND	<2.0	<1.52	140	--	--	--	--	--	--	--	--	--
N-1	6.5-7.0	1003038-004	3/5/2010	--	<17	ND	ND	ND	12	<0.759	6.7	--	--	--	--	--	--	--	--	--
From Amphitheater Pkwy to State Route 85																				
N-3-1	0 - 0.5	0904074-034	4/13/2009	--	--	--	--	--	--	--	--	--	--	--	--	--	--	--	--	ND
N-3-1	0.5 - 1.0	0904074-007	4/13/2009	--	--	--	--	--	--	--	--	--	--	--	--	--	--	--	--	ND
N-3-1	1.0 - 1.5	0904074-008	4/13/2009	--	--	--	--	--	--	--	--	--	--	--	--	--	--	--	--	ND
N-3-1	1.5 - 2.0	0904074-009	4/13/2009	--	--	--	--	--	--	--	--	--	--	--	--	--	--	--	--	ND
N-3-1	2.5 - 3.0	0904074-010	4/13/2009	--	--	--	--	--	--	--	--	--	--	--	--	--	--	--	--	ND
N-3-5	0 - 0.5	0903160-011	3/25/2009	8.48	--	--	--	--	<50.0	1,380	ND	ND	<9.40	<9.52	<16.2	<7.16	<8.54	<8.40	--	--
N-3-5	0.5 - 1.0	0903160-012	3/25/2009	8.42	<100	ND	ND	--	--	--	--	--	--	--	--	--	--	--	--	--
N-3-5	1.0 - 1.5	0903160-013	3/25/2009	7.63	<100	ND	ND	--	--	--	--	--	--	--	--	--	--	--	--	--
N-3-5	1.5 - 2.0	0903160-014	3/25/2009	8.46	<100	ND	ND	--	--	--	--	--	--	--	--	--	--	--	--	--
N-3-5	2.5 - 3.0	0903160-015	3/25/2009	7.9	<100	ND	ND	--	--	--	--	--	--	--	--	--	--	--	--	--
N-3-9	0 - 0.5	0904074-003	4/13/2009	--	--	--	--	--	--	--	--	--	--	--	--	--	--	--	--	ND
N-3-9	0.5 - 1.0	0904074-004	4/13/2009	--	--	--	--	--	--	--	--	--	--	--	--	--	--	--	--	ND
N-3-10	0.5 - 1.0	0904073-041	4/12/2009	8.02	<100	ND	ND	ND	<2.0	<100	3,540	ND	ND	<18.8	<19.0	<32.4	<14.3	<17.1	<16.8	--
N-3-10	2.5 - 3.0	0904073-042	4/12/2009	8.19	<100	ND	ND	ND	<2.0	<4.00	142	ND	ND	<9.40	<9.52	<16.2	<7.16	<8.54	<8.40	--
N-3-10	5.5 - 6.0	0904073-043	4/12/2009	8.59	<100	ND	ND	ND	<2.0	<2.00	11.2	ND	ND	<8.00	<8.00	<8.00	<8.00	<8.00	<8.00	--

Table 4
 Soil Results - Other COPCs
 Highway 101 Auxiliary Lanes Project

Boring Sample Location ID	Sample Depth (feet)	Lab Sample ID	Sample Date	pH	TPH-g	BTEX	5 Gas Oxygenates	Other VOCs	Methylene Chloride	TPH-d	TPH-mo	PCBs	Other OCPs	4,4-DDD	4,4-DDE	4,4-DDT	alpha-Chlordane	Dieldrin	gamma-Chlordane	Asbestos	
		EPA Method	9045C	8260B	8260B	8260B	8260B	8260B	8015B	8015B	6010B	8081A	8081A	8081A	8081A	8081A	8081A	8081A	8081A	600/R-93/116*	
		Units	pH units	ug/Kg	ug/Kg	ug/Kg	ug/Kg	ug/Kg	mg/Kg	mg/Kg	mg/Kg	ug/Kg	ug/Kg	ug/Kg	ug/Kg	ug/Kg	ug/Kg	ug/Kg	ug/Kg	%	
		10 x STLC	NE	NE	varies	varies	varies	NE	NE	NE	varies	varies	1,000	1,000	1,000	NE	8,000	NE	NE	NE	
		10 x TCLP	NE	NE	varies	varies	varies	NE	NE	NE	varies	varies	NE	NE	NE	NE	NE	NE	NE	NE	
Southbound																					
From Embarcadero Road to San Antonio Road																					
S-1-3	0 - 0.5	0903162-016	3/25/2009	--	--	--	--	--	--	--	--	--	--	--	--	--	--	--	--	--	ND
S-1-3	0.5 - 1.0	0903162-017	3/25/2009	--	--	--	--	--	--	--	--	--	--	--	--	--	--	--	--	--	ND
S-1-3	1.0 - 1.5	0903162-018	3/25/2009	--	--	--	--	--	--	--	--	--	--	--	--	--	--	--	--	--	ND
S-1-3	1.5 - 2.0	0903162-019	3/25/2009	--	--	--	--	--	--	--	--	--	--	--	--	--	--	--	--	--	ND
S-1-3	2.5 - 3.0	0903162-020	3/25/2009	--	--	--	--	--	--	--	--	--	--	--	--	--	--	--	--	--	ND
S-1-5	0 - 0.5	0903162-026	3/25/2009	8.27	--	--	--	--	<4.00	242	ND	ND	<9.40	<9.52	<16.2	<7.16	<8.54	<8.40	--	--	
S-1-5	0.5 - 1.0	0903162-027	3/25/2009	8.48	<100	ND	ND	--	--	--	--	--	--	--	--	--	--	--	--	--	
S-1-5	1.0 - 1.5	0903162-028	3/25/2009	8.75	<100	ND	ND	--	--	--	--	--	--	--	--	--	--	--	--	--	
S-1-5	1.5 - 2.0	0903162-029	3/25/2009	8.73	<100	ND	ND	--	--	--	--	--	--	--	--	--	--	--	--	--	
S-1-5	2.5 - 3.0	0903162-030	3/25/2009	8.73	<100	ND	ND	--	--	--	--	--	--	--	--	--	--	--	--	--	
S-1-6	0 - 0.5	0903162-021	3/25/2009	--	--	--	--	--	--	--	--	--	--	--	--	--	--	--	--	ND	
S-1-6	0.5 - 1.0	0903162-022	3/25/2009	--	--	--	--	--	--	--	--	--	--	--	--	--	--	--	--	ND	
S-1-6	1.0 - 1.5	0903162-023	3/25/2009	--	--	--	--	--	--	--	--	--	--	--	--	--	--	--	--	ND	
S-1-6	1.5 - 2.0	0903162-024	3/25/2009	--	--	--	--	--	--	--	--	--	--	--	--	--	--	--	--	ND	
S-1-6	2.5 - 3.0	0903162-025	3/25/2009	--	--	--	--	--	--	--	--	--	--	--	--	--	--	--	--	ND	
S-1-10	0 - 0.5	0903138-032	3/24/2009	--	--	--	--	--	--	--	--	--	--	--	--	--	--	--	--	ND	
S-1-10	0.5 - 1.0	0903138-033	3/24/2009	--	--	--	--	--	--	--	--	--	--	--	--	--	--	--	--	ND	
S-1-10	1.0 - 1.5	0903138-034	3/24/2009	--	--	--	--	--	--	--	--	--	--	--	--	--	--	--	--	ND	
S-1-10	1.5 - 2.0	0903138-035	3/24/2009	--	--	--	--	--	--	--	--	--	--	--	--	--	--	--	--	ND	
S-1-10	2.5 - 3.0	0903138-036	3/24/2009	--	--	--	--	--	--	--	--	--	--	--	--	--	--	--	--	ND	
S-1-14	0 - 0.5	0903138-057	3/24/2009	8.31	--	--	--	--	<20.0	730	ND	ND	<9.40	<9.52	<16.2	<7.16	<8.54	<8.40	--	--	
S-1-14	0.5 - 1.0	0903138-058	3/24/2009	8.86	<100	ND	ND	--	--	--	--	--	--	--	--	--	--	--	--	--	
S-1-14	1.0 - 1.5	0903138-059	3/24/2009	8.13	<100	ND	ND	--	--	--	--	--	--	--	--	--	--	--	--	--	
S-1-14	1.5 - 2.0	0903138-060	3/24/2009	8.37	<100	ND	ND	--	--	--	--	--	--	--	--	--	--	--	--	--	
S-1-14	2.5 - 3.0	0903138-061	3/24/2009	8.56	<100	ND	ND	--	--	--	--	--	--	--	--	--	--	--	--	--	
S-1-15	0 - 0.5	0903138-062	3/24/2009	--	--	--	--	--	--	--	--	--	--	--	--	--	--	--	--	ND	
S-1-15	0.5 - 1.0	0903138-063	3/24/2009	--	--	--	--	--	--	--	--	--	--	--	--	--	--	--	--	ND	
S-1-15	1.0 - 1.5	0903138-064	3/24/2009	--	--	--	--	--	--	--	--	--	--	--	--	--	--	--	--	ND	
S-1-15	1.5 - 2.0	0903138-065	3/24/2009	--	--	--	--	--	--	--	--	--	--	--	--	--	--	--	--	ND	
S-1-15	2.5 - 3.0	0903138-066	3/24/2009	--	--	--	--	--	--	--	--	--	--	--	--	--	--	--	--	ND	
S-1-20	0 - 0.5	0903154-107	3/24/2009	--	--	--	--	--	--	--	--	--	--	--	--	--	--	--	--	ND	
S-1-20	0.5 - 1.0	0903154-108	3/24/2009	--	--	--	--	--	--	--	--	--	--	--	--	--	--	--	--	ND	
S-1-20	1.0 - 1.5	0903154-109	3/24/2009	--	--	--	--	--	--	--	--	--	--	--	--	--	--	--	--	ND	
S-1-20	1.5 - 2.0	0903154-110	3/24/2009	--	--	--	--	--	--	--	--	--	--	--	--	--	--	--	--	ND	
S-1-20	2.5 - 3.0	0903154-111	3/24/2009	--	--	--	--	--	--	--	--	--	--	--	--	--	--	--	--	ND	

Table 4
Soil Results - Other COPCs
Highway 101 Auxiliary Lanes Project

Boring Sample Location ID	Sample Depth (feet)	Lab Sample ID	Sample Date	pH	TPH-g	BTEX	5 Gas Oxygenates	Other VOCs	Methylene Chloride	TPH-d	TPH-mo	PCBs	Other OCPs	4,4-DDD	4,4-DDE	4,4-DDT	alpha-Chlordane	Dieldrin	gamma-Chlordane	Asbestos
		EPA Method	9045C	8260B	8260B	8260B	8260B	8260B	8015B	8015B	6010B	8081A	8081A	8081A	8081A	8081A	8081A	8081A	8081A	600/R-93/116*
		Units	pH units	ug/Kg	ug/Kg	ug/Kg	ug/Kg	ug/Kg	mg/Kg	mg/Kg	mg/Kg	ug/Kg	ug/Kg	ug/Kg	ug/Kg	ug/Kg	ug/Kg	ug/Kg	ug/Kg	%
		10 x STLC	NE	NE	varies	varies	varies	NE	NE	NE	varies	varies	1,000	1,000	1,000	NE	8,000	NE	NE	NE
		10 x TCLP	NE	NE	varies	varies	varies	NE	NE	NE	varies	varies	NE	NE	NE	NE	NE	NE	NE	NE
From San Antonio Road to Amphitheater Pkwy																				
S-2-5	0 - 0.5	0903154-071	3/24/2009	--	--	--	--	--	--	--	--	--	--	--	--	--	--	--	--	ND
S-2-5	0.5 - 1.0	0903154-072	3/24/2009	--	--	--	--	--	--	--	--	--	--	--	--	--	--	--	--	ND
S-2-5	1.0 - 1.5	0903154-073	3/24/2009	--	--	--	--	--	--	--	--	--	--	--	--	--	--	--	--	ND
S-2-5	1.5 - 2.0	0903154-074	3/24/2009	--	--	--	--	--	--	--	--	--	--	--	--	--	--	--	--	ND
S-2-5	2.5 - 3.0	0903154-075	3/24/2009	--	--	--	--	--	--	--	--	--	--	--	--	--	--	--	--	ND
S-2-7	0 - 0.5	0903154-006	3/24/2009	8.37	--	--	--	--	<50.0	2,390	ND	ND	<18.8	<19.0	<32.4	<14.3	<17.1	<16.8	--	--
S-2-7	0.5 - 1.0	0903154-007	3/24/2009	8.52	<100	ND	ND	--	--	--	--	--	--	--	--	--	--	--	--	--
S-2-7	1.0 - 1.5	0903154-008	3/24/2009	8.55	<100	ND	ND	--	--	--	--	--	--	--	--	--	--	--	--	--
S-2-7	1.5 - 2.0	0903154-009	3/24/2009	8.18	<100	ND	ND	--	--	--	--	--	--	--	--	--	--	--	--	--
S-2-7	2.5 - 3.0	0903154-010	3/24/2009	8.41	<100	ND	ND	--	--	--	--	--	--	--	--	--	--	--	--	--
S-2-8	0 - 0.5	0903154-016	3/24/2009	--	--	--	--	--	--	--	--	--	--	--	--	--	--	--	--	ND
S-2-8	0.5 - 1.0	0903154-017	3/24/2009	--	--	--	--	--	--	--	--	--	--	--	--	--	--	--	--	ND
S-2-8	1.0 - 1.5	0903154-018	3/24/2009	--	--	--	--	--	--	--	--	--	--	--	--	--	--	--	--	ND
S-2-8	1.5 - 2.0	0903154-019	3/24/2009	--	--	--	--	--	--	--	--	--	--	--	--	--	--	--	--	ND
S-2-8	2.5 - 3.0	0903154-020	3/24/2009	--	--	--	--	--	--	--	--	--	--	--	--	--	--	--	--	ND
From Amphitheater to State Route 85																				
S-3-3	0 - 0.5	0903154-031	3/24/2009	--	--	--	--	--	--	--	--	--	--	--	--	--	--	--	--	ND
S-3-3	0.5 - 1.0	0903154-032	3/24/2009	--	--	--	--	--	--	--	--	--	--	--	--	--	--	--	--	ND
S-3-3	1.0 - 1.5	0903154-033	3/24/2009	--	--	--	--	--	--	--	--	--	--	--	--	--	--	--	--	ND
S-3-3	1.5 - 2.0	0903154-034	3/24/2009	--	--	--	--	--	--	--	--	--	--	--	--	--	--	--	--	ND
S-3-3	2.5 - 3.0	0903154-035	3/24/2009	--	--	--	--	--	--	--	--	--	--	--	--	--	--	--	--	ND
S-3-8	0 - 0.5	0903154-076	3/25/2009	--	--	--	--	--	--	--	--	--	--	--	--	--	--	--	--	ND
S-3-8	0.5 - 1.0	0903154-077	3/25/2009	--	--	--	--	--	--	--	--	--	--	--	--	--	--	--	--	ND
S-3-8	1.0 - 1.5	0903154-078	3/25/2009	--	--	--	--	--	--	--	--	--	--	--	--	--	--	--	--	ND
S-3-8	1.5 - 2.0	0903154-079	3/25/2009	--	--	--	--	--	--	--	--	--	--	--	--	--	--	--	--	ND
S-3-8	2.5 - 3.0	0903154-080	3/25/2009	--	--	--	--	--	--	--	--	--	--	--	--	--	--	--	--	ND
S-3-11	0 - 0.5	0904073-035	4/12/2009	7.88	--	--	--	--	3.27x	42.8	ND	ND	<8.00	<8.00	<8.00	<8.00	<8.00	<8.00	--	--
S-3-11	0.5 - 1.0	0904073-036	4/12/2009	7.89	<100	ND	ND	--	--	--	--	--	--	--	--	--	--	--	--	--
S-3-11	1.0 - 1.5	0904073-037	4/12/2009	7.97	<100	ND	ND	--	--	--	--	--	--	--	--	--	--	--	--	--
S-3-11	1.5 - 2.0	0904073-038	4/12/2009	7.76	<100	ND	ND	--	--	--	--	--	--	--	--	--	--	--	--	--
S-3-11	2.5 - 3.0	0904073-039	4/12/2009	7.79	<100	ND	ND	--	--	--	--	--	--	--	--	--	--	--	--	--

Table 4
Soil Results - Other COPCs
Highway 101 Auxiliary Lanes Project

Boring Sample Location ID	Sample Depth (feet)	Lab Sample ID	Sample Date	pH	TPH-g	BTEX	5 Gas Oxygenates	Other VOCs	Methylene Chloride	TPH-d	TPH-mo	PCBs	Other OCPs	4,4-DDD	4,4-DDE	4,4-DDT	alpha-Chlordane	Dieldrin	gamma-Chlordane	Asbestos
		EPA Method	9045C	8260B	8260B	8260B	8260B	8260B	8015B	8015B	6010B	8081A	8081A	8081A	8081A	8081A	8081A	8081A	8081A	600/R-93/116*
		Units	pH units	ug/Kg	ug/Kg	ug/Kg	ug/Kg	ug/Kg	mg/Kg	mg/Kg	mg/Kg	ug/Kg	ug/Kg	ug/Kg	ug/Kg	ug/Kg	ug/Kg	ug/Kg	ug/Kg	%
		10 x STLC	NE	NE	varies	varies	varies	NE	NE	NE	varies	varies	varies	1,000	1,000	1,000	NE	8,000	NE	NE
		10 x TCLP	NE	NE	varies	varies	varies	NE	NE	NE	varies	varies	varies	NE	NE	NE	NE	NE	NE	NE
S-3-11-D	0 - 0.5	0904073-040	4/12/2009	7.82	--	--	--	--	2.47x	42.8	ND	ND	ND	<8.00	16.9	10.0	<8.00	<8.00	<8.00	--
S-3-11-D	0.5 - 1.0	0904073-021	4/12/2009	8.57	<100	ND	ND	--	--	--	--	--	--	--	--	--	--	--	--	--
S-3-11-D	1.0 - 1.5	0904073-022	4/12/2009	7.86	<100	ND	ND	--	--	--	--	--	--	--	--	--	--	--	--	--
S-3-11-D	1.5 - 2.0	0904073-023	4/12/2009	7.80	<100	ND	ND	--	--	--	--	--	--	--	--	--	--	--	--	--
S-3-11-D	2.5 - 3.0	0904073-024	4/12/2009	7.76	<100	ND	ND	--	--	--	--	--	--	--	--	--	--	--	--	--
S-3-12	0.5 - 1.0	0904073-004	4/12/2009	--	--	ND	ND	ND	<2.0	--	--	--	--	--	--	--	--	--	--	--
S-3-12	1.0 - 1.5	0904073-005	4/12/2009	--	--	ND	ND	ND	<2.0	--	--	--	--	--	--	--	--	--	--	--
S-3-12-D	0.5 - 1.0	0904073-009	4/12/2009	--	--	ND	ND	ND	<2.0	--	--	--	--	--	--	--	--	--	--	--
S-3-12-D	1.0 - 1.5	0904073-010	4/12/2009	--	--	ND	ND	ND	<2.0	--	--	--	--	--	--	--	--	--	--	--

Notes:

EPA = US Environmental Protection Agency

mg/Kg = milligrams per kilogram

ug/Kg = micrograms per kilogram

STLC = Soluble Threshold Limits Concentrations

TCLP = Toxicity Characteristic Leaching Procedure

NE = Not Established

-- = sample not analyzed for specified analyte

Bold indicates value exceeds 10 x STLC

The symbol "<" (less than) indicates that the analyte was not detected at a concentration above the laboratory detection limit specified.

* Asbestos samples with detections above reporting limits were further tested using EPA Method 600/R-93/116 with CARB 435 Prep (Milling) Level A for 0.25% Target Analyte Sensitivity

Boring Sample Location ID	Sample Depth (feet)	Lab Sample ID	Sample Date	Antimony	Arsenic	Barium	Beryllium	Cadmium	Chromium	Cobalt	Copper	Lead	Mercury	Molybdenum	Nickel	Selenium	Silver	Thallium	Vanadium	Zinc
		EPA Method	6010B	6010B	6010B	6010B	6010B	6010B	6010B	6010B	6010B	7471A	6010B	6010B	6010B	6010B	6010B	6010B	6010B	6010B
		Units	mg/L	mg/L	mg/L	mg/L	mg/L	mg/L	mg/L	mg/L	mg/L	mg/L	mg/L	mg/L	mg/L	mg/L	mg/L	mg/L	mg/L	mg/L
		STLC	15	5	100	0.75	1	5	80	25	5	0.2	350	20	1	5	7	24	250	
		TCLP	NE	5	100	NE	1	5	NE	NE	5	0.2	NE	NE	1	5	NE	NE	NE	
Northbound																				
From Embarcadero Road to San Antonio Road																				
N-1-8-GW		0903138-006	3/23/09	<0.010	<0.010	0.22	<0.0050	<0.0050	0.0050	0.0060	0.020	0.025	<0.00020	0.086	0.015	<0.010	<0.0050	<0.010	0.028	0.035
N-1-GW		1003038-005	3/5/2010	<0.0040	<0.005	0.12	<0.0020	<0.001	<0.002	<0.002	<0.0030	<0.0050	<0.00005	0.024	<0.0020	<0.0040	<0.002	<0.0040	0.018	<0.0020
N-3-5-GW		0903160-016	3/25/09	<0.010	<0.010	0.88	<0.0050	0.0060	0.035	0.031	0.094	0.031	<0.00020	<0.0050	0.077	<0.010	0.014	<0.010	0.066	0.11
N-3-8-GW		0904074-005	4/12/09	<0.010	<0.010	0.10	<0.0050	<0.0050	0.0080	<0.0050	<0.010	<0.015	<0.00020	<0.0050	0.012	<0.010	<0.0050	<0.010	0.034	0.0090
N-3-10-GW		0904073-044	4/12/09	<0.010	<0.010	0.18	<0.0050	<0.0050	0.010	0.0050	<0.010	<0.015	<0.00020	0.009	0.014	<0.010	<0.0050	<0.010	0.036	0.011
Southbound																				
From Embarcadero Road to San Antonio Road																				
S-1-18-GW		0903154-086	3/24/09	0.021	<0.010	0.046	<0.0050	<0.0050	0.014	<0.0050	0.013	<0.015	<0.00020	0.12	0.016	<0.010	<0.0050	<0.010	0.089	0.026
S-3-11-GW		0904074-006	4/12/09	<0.010	<0.010	0.13	<0.0050	<0.0050	0.014	<0.0050	<0.010	<0.015	<0.00020	<0.0050	0.013	<0.010	<0.0050	<0.010	0.036	0.016

Notes:

EPA = US Environmental Protection Agency

mg/L = milligrams per Liter

STLC = Soluble Threshold Limits Concentrations

TCLP = Toxicity Characteristic Leaching Procedure

NE = Not Established

-- = sample not analyzed for specified analyte

Bold indicates value exceeds 10 x STLC

The symbol "<" (less than) indicates that the analyte was not detected at a concentration above the laboratory detection limit specified.

Table 6
Groundwater Results – Other COPCs
Highway 101 Central HOV Lanes Project

Boring Sample Location ID	Lab Sample ID	Sample Date	pH	TPH-g	BTEX	5 Gas Oxygenates	MTBE	TPH-d	TPH-mo	PCBs	OCPs	Other VOCs	1,1,1-Trichloroethane	1,1-Dichloroethane	1,1-Dichloroethene	Chloroform	Tetrachloroethene	cis-1,2-Dichloroethene	trans-1,2-Dichloroethene	Trichloroethene	Trichlorofluoromethane
	EPA Method	E150.1	260B (TPH)	8260B	8260B	8260B	8015B	8015B	8082	8081A	8260B	8260B	8260B	8260B	8260B	8260B	8260B	8260B	8260B	8260B	8260B
	Units	pH units	ug/L	ug/L	ug/L	ug/L	mg/L	mg/L	ug/L	ug/L	ug/L	ug/L	ug/L	ug/L	ug/L	ug/L	ug/L	ug/L	ug/L	ug/L	ug/L
	STLC	NE	NE	NE	NE	NE	NE	NE	varies	varies	varies	NE	NE	NE	NE	NE	NE	NE	NE	204,000	NE
	TCLP	NE	NE	varies	NE	NE	NE	NE	varies	varies	varies	NE	NE	700	6000	700	NE	NE	500	NE	NE
Northbound																					
From Embarcadero Road to San Antonio Road																					
N-1-8-GW	0903138-006	3/23/2009	8.47	<50	ND	ND	<0.500	<0.100	<0.200	ND	ND	--	--	--	--	--	--	--	--	--	--
N-1-GW	1003038-005	3/5/2010	--	<24	ND	ND	ND	<0.0400	<0.0900	--	--	ND	<0.37	0.79	2.4	<0.33	<0.17	1.1	<0.35	<0.43	<0.38
N-3-5-GW	0903160-016	3/25/2009	8.18	<55	ND	ND	<0.55	<0.100	<0.200	ND	ND	ND	<0.55	0.86	<1.1	<0.55	<0.55	1.75	<0.55	<0.55	<0.55
N-3-8-GW	0904074-005	4/12/2009	8.23	<50	ND	ND	<0.50	<0.100	<0.200	ND	ND	ND	<0.50	<0.50	<1.00	<0.50	<0.50	4.35	<0.50	9.90	<0.50
N-3-10-GW	0904073-044	4/12/2009	8.25	74x	ND	ND	<0.50	<0.100	<0.200	ND	ND	ND	<0.50	<0.50	<1.00	<0.50	<0.50	61.8	5.8	37.2	<0.50
Southbound																					
From Embarcadero Road to San Antonio Road																					
S-1-18-GW	0903154-086	3/24/2009	7.90	55	ND	ND	<0.55	<0.100	<0.200	ND	ND	ND	<0.55	<0.55	<1.10	<0.55	<0.55	<0.55	<0.55	<0.55	<0.55
S-2-3-GW	0904088-016	4/13/2009	--	--	ND	ND	5.15	--	--	--	--	ND	1.57	3.37	66.5	0.75	<0.50	11.5	<0.50	47.2	1.18
S-3-11-GW	0904074-006	4/12/2009	8.18	74x	ND	ND	<0.50	<0.100	<0.200	ND	ND	ND	<0.50	<0.50	<1.00	<0.50	2.80	16.0	<0.50	45.7	<0.50
S-3-13-GW	0904074-027	4/12/2009	--	--	ND	ND	<0.50	--	--	--	--	ND	<0.50	<0.50	<1.00	<0.50	1.27	39.2	1.31	87.8	<0.50
S-3-14-GW	0904074-028	4/12/2009	--	--	ND	ND	<0.50	--	--	--	--	ND	<0.50	<0.50	<1.00	<0.50	<0.50	21.3	<0.50	39.5	<0.50

Notes:

EPA = US Environmental Protection Agency

mg/L = milligrams per liter

ug/L = micrograms per liter

STLC = Soluble Threshold Limits Concentrations

TCLP = Toxicity Characteristic Leaching Procedure

NE = Not Established

-- = sample not analyzed for specified analyte

Bold indicates value exceeds 10 x STLC

The symbol "<" (less than) indicates that the analyte was not detected at a concentration above the laboratory detection limit specified.

Table 7 - Highway 101 Auxiliary Lanes Project: Summary Statistics and 95% UCL Results (Revised: 3/22/2010)

Parameter	Unit	Group	Summary Statistics - Raw Data				Detected and Nondetect Values			Summary Statistics - Data Included Predicted Values from Regression			Goodness-of-Fit Test	Upper Confidence Limit (UCL)		Notes	
			No. of Samples	Detection Rate	Mean	Std Dev	Min Detected	Max Detected	Reporting Limit of NDs	No. of Samples	Mean	Std Dev		Distribution	Method of UCL Calculation		Assessed 95% UCL
(1) Lead (Total)	mg/kg	1A	34	100%	447	608	1	2600	-	34	447	608	Gamma	95% Approximate Gamma UCL	687		
(1) Lead (Total)	mg/kg	1B	54	94%	20.8	45.4	1	280	1	54	20.8	45.4	Non-parametric	95% KM (Chebyshev) UCL	48.0		
(1) Lead (Total)	mg/kg	2A	24	100%	391	383	17	1400	-	24	391	383	Gamma	95% Approximate Gamma UCL	583		
(1) Lead (Total)	mg/kg	2B	104	100%	32.2	85.2	1.2	595	-	104	32.2	85.2	Non-parametric	97.5% Chebyshev (Mean, Sd) UCL	84.4		
(1) Lead (Total)	mg/kg	3A	42	100%	302	360	1.2	1400	-	42	302	360	Gamma	95% Adjusted Gamma UCL	466		
(1) Lead (Total)	mg/kg	3B	28	96%	17.2	28.1	3.2	120	1	28	17.2	28.1	Non-parametric	95% KM (Chebyshev) UCL	40.8		
(1) Lead (Total)	mg/kg	4A	52	100%	435	686	1.5	2600	-	52	435	686	Gamma	95% Adjusted Gamma UCL	634		
(1) Lead (Total)	mg/kg	4B	36	100%	15.7	27.1	2.4	120	-	36	15.7	27.1	Non-parametric	95% Chebyshev (Mean, Sd) UCL	35.4		
(1) Lead (Total)	mg/kg	5A	25	100%	104	176	3	750	-	25	104	176	Lognormal	95% Chebyshev (Mean, Sd) UCL	257		
(1) Lead (Total)	mg/kg	5B	35	94%	13.8	12.6	1.1	52	1	35	13.8	12.6	Gamma	95% KM (Chebyshev) UCL	23.3		
(2) Lead (STLC)	mg/L	1A	25	100%	28.2	21.8	0.4	72	-	34	20.8	22.1	Gamma	95% KM (Chebyshev) UCL	37.6		
(2) Lead (STLC)	mg/L	1B	8	100%	3.13	1.65	1.1	5.8	-	54	0.588	1.221	Non-parametric	95% KM (Chebyshev) UCL	1.32		
(2) Lead (STLC)	mg/L	2A	22	100%	15.9	18.3	0.15	71	-	24	14.6	18.0	Gamma	95% Approximate Gamma UCL	25.2		
(2) Lead (STLC)	mg/L	2B	16	100%	9.25	16.76	0.18	64	-	104	1.62	7.15	Non-parametric	95% KM (Chebyshev) UCL	4.70		
(2) Lead (STLC)	mg/L	3A	25	96%	26.5	28.2	0.1	130	0.1	42	15.9	25.3	Non-parametric	99% KM (Chebyshev) UCL	55.2		
(2) Lead (STLC)	mg/L	3B	3	100%	12.2	15.4	2.3	30	-	28	1.46	5.56	Non-parametric	97.5% KM (Chebyshev) UCL	8.18		
(2) Lead (STLC)	mg/L	4A	33	100%	36.1	47.9	0.13	190	-	52	23.1	41.3	Non-parametric	99% KM (Chebyshev) UCL	80.6		
(2) Lead (STLC)	mg/L	4B	3	100%	4.08	4.68	0.24	9.3	-	36	0.512	1.550	Non-parametric	97.5% KM (Chebyshev) UCL	2.16		
(2) Lead (STLC)	mg/L	5A	9	100%	29.2	39.4	0.22	110	-	25	10.7	26.2	Non-parametric	99% KM (Chebyshev) UCL	64.1		
(2) Lead (STLC)	mg/L	5B	1	100%	0.11	-	0.11	0.11	-	35	0.284	0.238	Gamma	95% KM (Percentile Bootstrap) UCL	0.354		
(3) Lead (DI-STLC)	mg/L	1A	25	96%	13.4	14.5	0.56	44	0.1	34	9.91	13.74	Gamma	95% KM (Chebyshev) UCL	20.3		
(3) Lead (DI-STLC)	mg/L	1B	8	100%	2.11	2.29	0.33	6.1	-	54	0.411	1.088	Non-parametric	95% KM (BCA) UCL	0.695		
(3) Lead (DI-STLC)	mg/L	2A	21	74%	11.1	12.2	1.3	46	0.1	24	9.54	12.10	Gamma	95% KM (Chebyshev) UCL	20.6		
(3) Lead (DI-STLC)	mg/L	2B	16	47%	5.36	6.01	1.6	24	0.1	104	0.830	3.018	Non-parametric	95% KM (BCA) UCL	1.43		
(3) Lead (DI-STLC)	mg/L	3A	24	46%	3.81	9.12	0.31	43	0.1	42	2.23	7.13	Non-parametric	97.5% KM (Chebyshev) UCL	9.25		
(3) Lead (DI-STLC)	mg/L	3B	3	100%	3.25	4.12	0.75	8	-	28	0.460	1.464	Non-parametric	97.5% KM (Chebyshev) UCL	2.23		
(3) Lead (DI-STLC)	mg/L	4A	33	64%	6.87	11.56	0.24	45	0.1	52	4.42	9.76	Non-parametric	97.5% KM (Chebyshev) UCL	13.0		
(3) Lead (DI-STLC)	mg/L	4B	3	33%	0.400	0.606	1.1	1.1	0.1	36	0.156	0.169	Non-parametric	95% KM (t) UCL	0.205		
(3) Lead (DI-STLC)	mg/L	5A	9	78%	7.77	12.02	0.44	37	0.1	25	2.89	8.09	Non-parametric	99% KM (Chebyshev) UCL	19.4		
(3) Lead (DI-STLC)	mg/L	5B	1	100%	0.76	-	0.76	0.76	-	35	0.184	0.127	Gamma	95% KM (Percentile Bootstrap) UCL	0.224		
Notes:																	
(1) If duplicates exist, the average of the duplicate results is used as a single data point.																	
(2) All samples collected at various depths at the same location are considered independent data points.																	
(3) If the dataset contains nondetects, summary statistics and UCLs are estimated by the Kaplan-Meier (KM) method when possible.																	
(4) Goodness-of-Fit Test at 5% significance level is used to test for distributional assumption.																	
(5) The distributional assumption from (4) is used to select the appropriate UCL calculation method. For normal distribution, the UCL is based on the t-statistics. For lognormal distribution, gamma distribution, and non-parametric assumption, the UCL is based on the recommendations from USEPA (2002) and Singh (2007).																	
(6) References:																	
USEPA (2002) <i>Calculating Upper Confidence Limits for Exposure Point Concentrations at Hazardous Waste Sites</i> . Office of Emergency and Remedial Response, U.S. Environmental Protection Agency, Report No. OSWER 9285.6-10.																	
Singh, A., R. Maichle, A.K. Singh, and S.E. Lee. (2007) <i>ProUCL Version 4.0 User Guide</i> . Office of Research and Development, U.S. Environmental Protection Agency, Report No. EPA/600/R-07/038.																	
(7) Group definition:																	
Group 1: Southbound S-1-1 to S-1-18. 1A: (0'-0.5') and (0.5'-1'). 1B: (1.0'-1.5'), (1.5'-2'), and (2.5'-3').																	
Group 2: Southbound S-1-19 to S-3-14. 2A: (0'-0.5'). 2B: (0.5' through 3.0').																	
Group 3: Northbound N-1-1 to N-1-16. 3A: (0'-0.5'), (0.5'-1.0'), and (1.0'-1.5'). 3B: (1.5'-2.0') and (2.5'-3.0').																	
Group 4: Northbound N-1-17 to N-2-14. 4A: (0'-0.5'), (0.5'-1.0'), and (1.0'-1.5'). 4B: (1.5'-2.0') and (2.5'-3.0').																	
Group 5: Northbound N-2-15 to N-3-12. 5A: (0'-0.5') and (0.5'-1'). 5B: (1.0'-1.5'), (1.5'-2'), (2.5'-3'), and (5.5'-6').																	
(8) The following locations are excluded:																	
N-1-4 (all depths), N-2-11 (0-0.5 & 0.5-1.0), S-1-5 (0-0.5), S-1-6 (0-0.5) S-3-3 (0-0.5), S-3-10 (0-0.5)																	

Table 8
Summary of Materials with No Detected Asbestos
Highway 101 Auxiliary Lane Project

LAB LOGIN #	FIELD SAMPLE #	LOCATION	MATERIAL	COLOR
L189105-1	PCB-W-01	NB 101 @ 4' Above Water	Concrete	Gray
L189105-2	PCB-W-02	NB 101-N End	Cork	Black
L189105-3	PCB-W-03	NB 101-N End	Concrete	Gray
L189105-4	PCB-W-04	NB 101-S End 10' Away From Tunnel	Concrete	Gray
L189105-5	PCB-W-05	NB 101-S End Pipe	Insulation	Black
L189105-6	PCB-W-06	NB 101-N End Pipe	Insulation	Black
L189105-7	PCB-W-07	NB 101-S End Patch	Concrete	Gray
L189105-8	PCB-W-08	NB 101-Hydro E Side	Concrete	Gray
L189105-9	PCB-W-09	NB 101-3' Pipe	Concrete	Gray
L189105-10	PCB-W-10	NB 101-Barrier Wall N End	Concrete	Gray
L189105-11	PCB-W-11	NB 101-Barrier Wall S End	Concrete	Gray
L189105-12	PCB-W-12	NB 101-Upper Tunnel S End	Concrete	Gray
L189105-13	PCB-W-13	SB 101-S End Upper Tunnel	Concrete	Gray
L189105-14	PCB-W-14	SB 101-N End Upper Tunnel	Concrete/Patch	Gray
L189105-15	PCB-W-14a	SB 101-N End Upper Tunnel	Concrete/Patch-Black Patch	Black
L189105-16	PCB-W-15	SB 101-S End	Concrete	Gray
L189105-17	PCB-W-16	SB 101-S End	Concrete	Gray
L189105-18	PCB-P-17	SB 101-S End Pipe	Concrete	Gray
L189108-1	ACB-W-01	NB 101-S End 2 nd Beam	Concrete	Gray
L189108-2	ACB-W-02	NB 101-S End Trail	Concrete	Gray

LAB LOGIN #	FIELD SAMPLE #	LOCATION	MATERIAL	COLOR
L189108-3	ACB-W-03	NB 101-S End Joint	Concrete	Gray
L189108-4	ACB-W-04	NB 101-S End Expansion Joint	Cork	Black
L189108-5	ACB-P-05	NB 101-S End Pipe	Insulation	Black
L189108-6	ACB-W-06	NB 101-S End	Mastic	Black
L189108-7	ACB-W-07	SB 101-S End Trail	Paint	Brown
L189108-8	ACB-W-08	SB 101-S End Barrier Wall	Concrete	Gray
L189108-9	ACB-W-09	SB 101-S End Last Beam	Concrete	Gray
L189108-10	ACB-P-10	SB 101-S End Pipe	Insulation	Black
L189108-11	ACB-W-11	SB 101-S End Expansion Joint	Cork	Black
L189108-12	ACB-W-12	NB 101-N End 1 st Beam	Concrete	Gray
L189108-13	ACB-W-13	NB 101-N End Expansion Joint	Cork	Brown
L189108-14	ACB-W-14	NB 101-N End Joint	Concrete	Gray
L189108-15	ACB-W-15	NB 101-N End 1 st Beam	Concrete	Gray
L189150-1	MCB-01	NE Side of Bridge-Bottom	Concrete	Gray
L189150-2	MCB-02	NE Side of Bridge-N Side & Underneath Bridge	Expansion Joint Packing Material	Black
L189150-3	MCB-03	NE Side of Bridge-Top Of Concrete Fence Between Bridges	Concrete	Gray
L189150-4	MCB-04	NW Side of Bridge-Top Of Concrete Fence For Hwy 101	Concrete	Gray
L189150-5	MCB-05	NW Side of Bridge-Top Of Concrete Between Bridges	Concrete	Gray
L189150-6	MCB-06	NW Side of Bridge-Under Bridge, N Side	Concrete	Gray
L189150-7	MCB-07	NW Side of Bridge-Under Bridge, NE Area	Expansion Joint Packing Material	Black
L189150-8	MCB-08	NW Side of Bridge-Top Of Concrete Embankment	Concrete	Gray

LAB LOGIN #	FIELD SAMPLE #	LOCATION	MATERIAL	COLOR
L189150-9	MCB-09	NW Side of Bridge-S Joints From W Side	Expansion Joint Packing Material	Black
L189150-10	MCB-10	Middle Wall, E End-E Side, Between Bridges	Concrete	Gray
L189150-11	MCB-11	S. Embankment Wall-W Side Top Between Bridges	Concrete	Gray
L189150-12	MCB-12	S Side-Wall Between Bridges, Middle	Concrete	Gray
L189150-13	MCB-13	W Side Between Bridges-S Wall Between Bridges, Middle	Concrete	Gray
L189150-14	MCB-14	W Side Between Bridges-Embankment Between Bridges, Middle	Concrete	Gray
L189150-15	MCB-15	W Side Between Bridges-Middle Wall Between Bridges, W End	Concrete	Gray

Table 9
Summary of Materials with Detected Lead
Highway 101 Auxiliary Lane Project

MATERIALS POSITIVE FOR LEAD					
LAB LOGIN #	FIELD SAMPLE	LOCATION	MATERIAL	LEAD PPM	LEAD WT%
P189107-1	ACB-Pb-01	NB 101-Barriers Wall S End	Concrete	113	0.0113
P189107-2	ACB-Pb-02	SB 101-Trail S Wall	Concrete	138	0.0138
P189151-2	MCB-Pb-02	E. Side Of Bridge-Flaking Paint, NE End Of Wall	Concrete	108	0.0108

Table 10
Summary of Materials with No Detected Lead
Highway 101 Auxiliary Lane Project

MATERIALS TESTED NONE DETECTED FOR LEAD			
LAB LOGIN#	FIELD SAMPLE	LOCATION	MATERIAL NO LEAD DETECTED
P189106-1	PCB-Pb-01	Hydro Cap. NB 101	Metal
P189106-2	PCB-Pb-02	NB 101-N Wall Of Bridge	Concrete
P189106-3	PCB-Pb-03	NB 101-N Wall Of Creek	Concrete
P189151-1	MCB-Pb-01	E Side Of Bridge- Paint On N Embankment, 2 nd Tier	Concrete

Figures

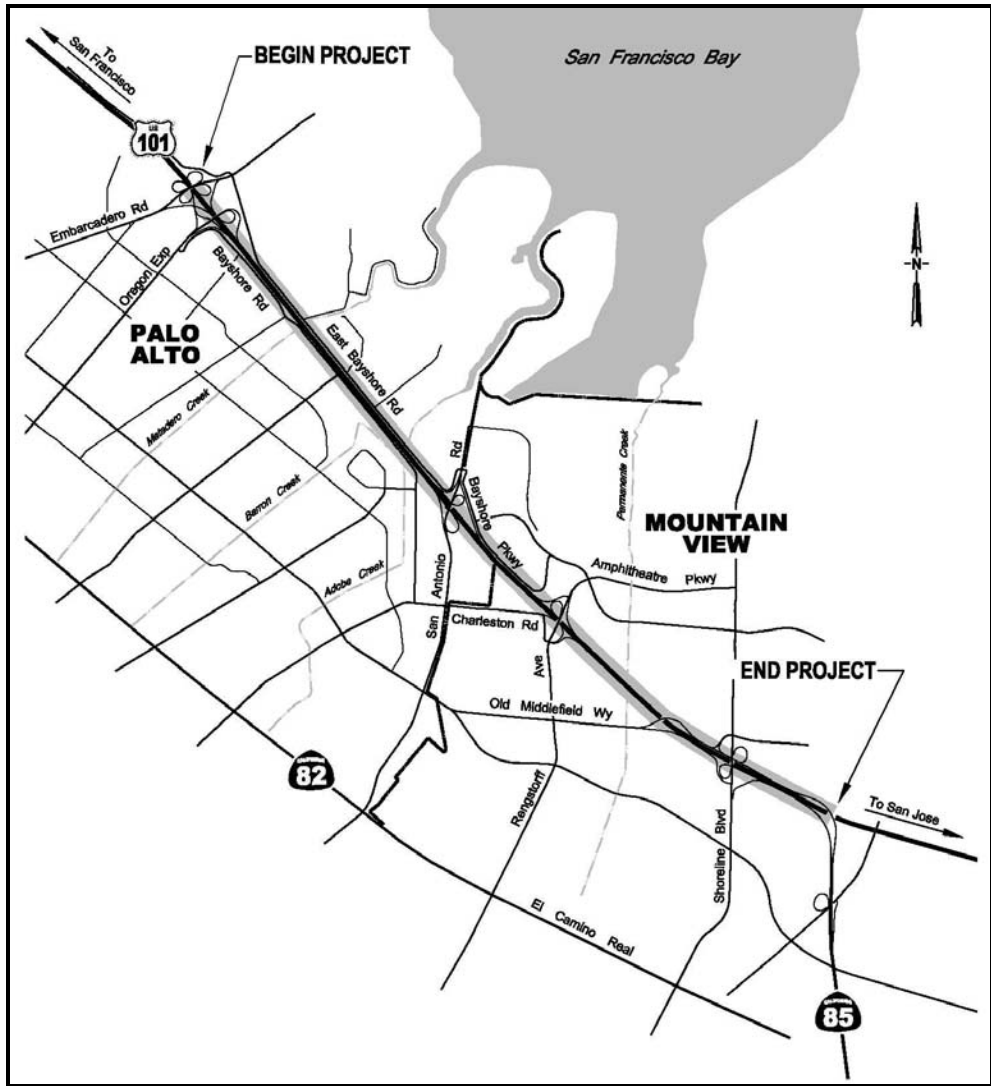

PROJECT LOCATION & VICINITY
Figure 1



US-101 Auxiliary Lanes Project
 State Route 85 to Embarcadero Road

Dist	COUNTY	ROUTE	POST MILES TOTAL PROJECT	SHEET No.	TOTAL SHEETS
4	SCI	101	48.7/51.9		

REGISTERED CIVIL ENGINEER DATE _____

PLANS APPROVAL DATE _____

THE STATE OF CALIFORNIA OR ITS OFFICERS OR AGENTS SHALL NOT BE RESPONSIBLE FOR THE ACCURACY OR COMPLETENESS OF SCANNED COPIES OF THIS PLAN SHEET.



URS Corporation
100 San Fernando Street
Suite 200
San Jose, CA 95113

Santa Clara Valley
Transportation Authority
3331 N First Street
San Jose, CA 95134

NOTES:

1. FOR ACCURATE RIGHT OF WAY DATA, CONTACT RIGHT OF WAY ENGINEERING AT THE DISTRICT OFFICE.
2. EXCAVATION AND PLACEMENT MATERIAL FROM THE AREAS DELINEATED ON THESE SHEETS SHALL CONFORM TO "MATERIAL CONTAINING AERIALY DEPOSITED LEAD" OF THE SPECIAL PROVISIONS.

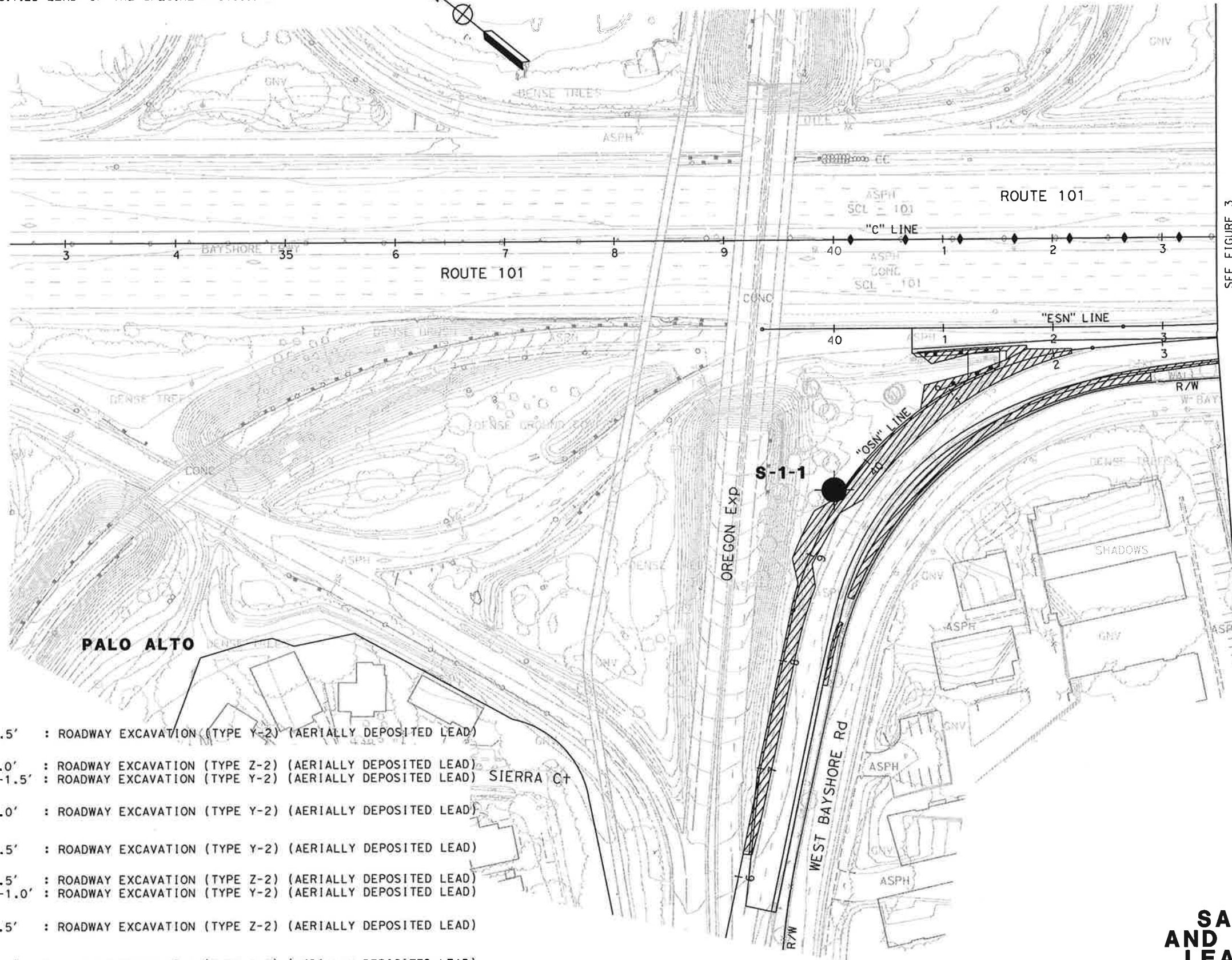

SEE FIGURE 3

LEGEND:

- 0-1.5' : ROADWAY EXCAVATION (TYPE Y-2) (AERIALY DEPOSITED LEAD)
- 0-1.0' : ROADWAY EXCAVATION (TYPE Z-2) (AERIALY DEPOSITED LEAD)
- 1.0-1.5' : ROADWAY EXCAVATION (TYPE Y-2) (AERIALY DEPOSITED LEAD)
- 0-1.0' : ROADWAY EXCAVATION (TYPE Y-2) (AERIALY DEPOSITED LEAD)
- 0-0.5' : ROADWAY EXCAVATION (TYPE Y-2) (AERIALY DEPOSITED LEAD)
- 0-0.5' : ROADWAY EXCAVATION (TYPE Z-2) (AERIALY DEPOSITED LEAD)
- 0.5-1.0' : ROADWAY EXCAVATION (TYPE Y-2) (AERIALY DEPOSITED LEAD)
- 0-0.5' : ROADWAY EXCAVATION (TYPE Z-2) (AERIALY DEPOSITED LEAD)
- 0-3.0' : ROADWAY EXCAVATION (TYPE Z-2) (AERIALY DEPOSITED LEAD)
- ENVIRONMENTAL BORING LOCATION

SAMPLING LOCATIONS AND AERIALY DEPOSITED LEAD USE RESTRICTIONS

SCALE: 1"=50'

FIGURE 2

Dist	COUNTY	ROUTE	POST MILES TOTAL PROJECT	SHEET No.	TOTAL SHEETS
4	SCI	101	48.7/51.9		

REGISTERED CIVIL ENGINEER DATE



PLANS APPROVAL DATE

THE STATE OF CALIFORNIA OR ITS OFFICERS OR AGENTS SHALL NOT BE RESPONSIBLE FOR THE ACCURACY OR COMPLETENESS OF SCANNED COPIES OF THIS PLAN SHEET.

URS Corporation
100 San Fernando Street
Suite 200
San Jose, CA 95113

Santa Clara Valley
Transportation Authority
3331 N First Street
San Jose, CA 95134

FOR ACCURATE RIGHT OF WAY DATA, CONTACT
RIGHT OF WAY ENGINEERING AT THE DISTRICT OFFICE.

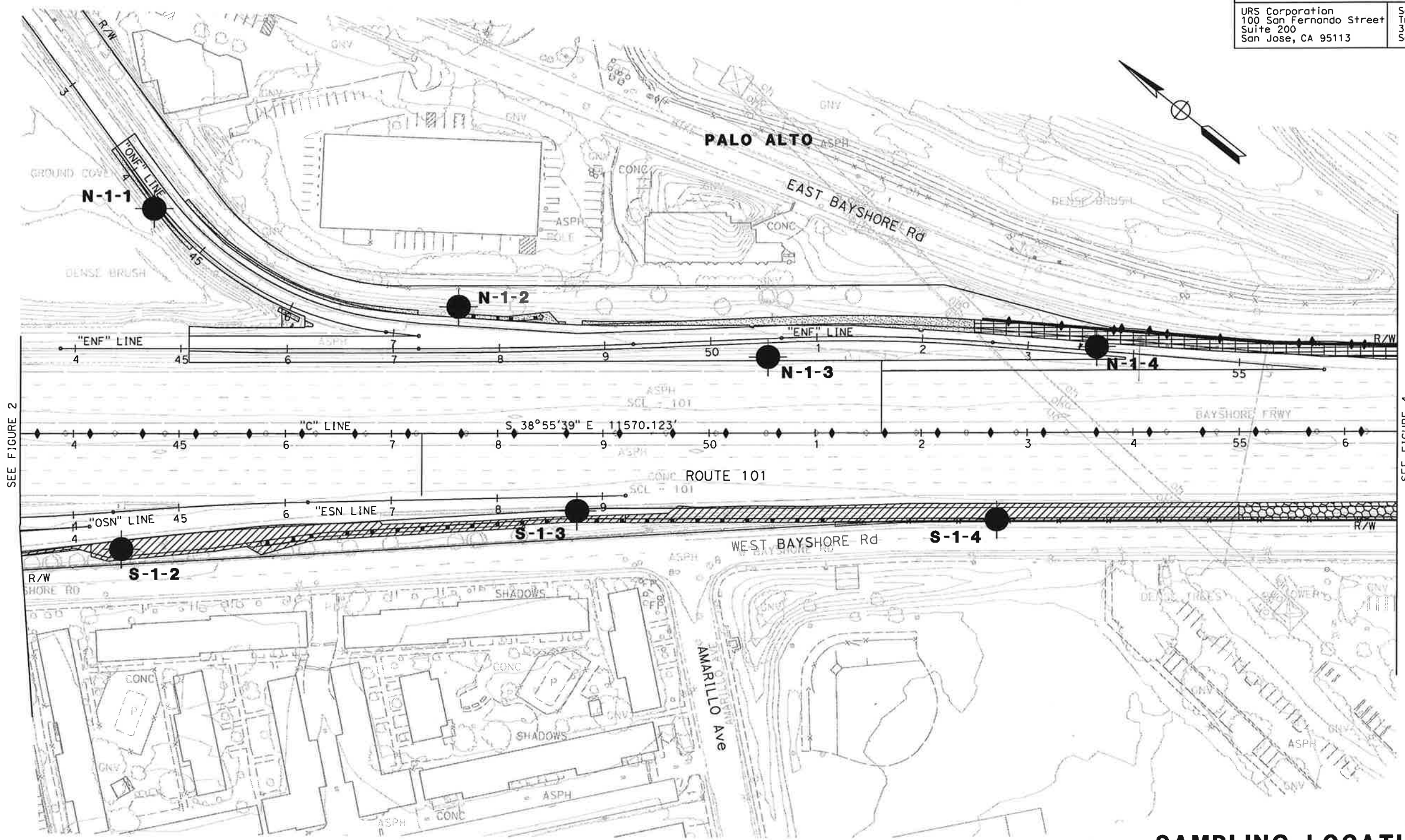

SEE FIGURE 2

SEE FIGURE 4

FOR NOTES, ABBREVIATIONS AND/OR
LEGEND SEE FIGURE 2

**SAMPLING LOCATIONS
AND AERIALY DEPOSITED
LEAD USE RESTRICTIONS**
SCALE: 1"=50'

FIGURE 3

REVISED BY	DATE REVISED
CALCULATED-DESIGNED BY	CHECKED BY
CONSULTANT FUNCTIONAL SUPERVISOR	
DEPARTMENT OF TRANSPORTATION	



STATE OF CALIFORNIA - DEPARTMENT OF TRANSPORTATION

LAST REVISION DATE PLOTTED 5/3/12/2010

Dist	COUNTY	ROUTE	POST MILES TOTAL PROJECT	SHEET No.	TOTAL SHEETS
4	SCI	101	48.7/51.9		

REGISTERED CIVIL ENGINEER DATE



PLANS APPROVAL DATE

THE STATE OF CALIFORNIA OR ITS OFFICERS OR AGENTS SHALL NOT BE RESPONSIBLE FOR THE ACCURACY OR COMPLETENESS OF SCANNED COPIES OF THIS PLAN SHEET.

URS Corporation
100 San Fernando Street
Suite 200
San Jose, CA 95113

Santa Clara Valley
Transportation Authority
3331 N First Street
San Jose, CA 95134

FOR ACCURATE RIGHT OF WAY DATA, CONTACT
RIGHT OF WAY ENGINEERING AT THE DISTRICT OFFICE.

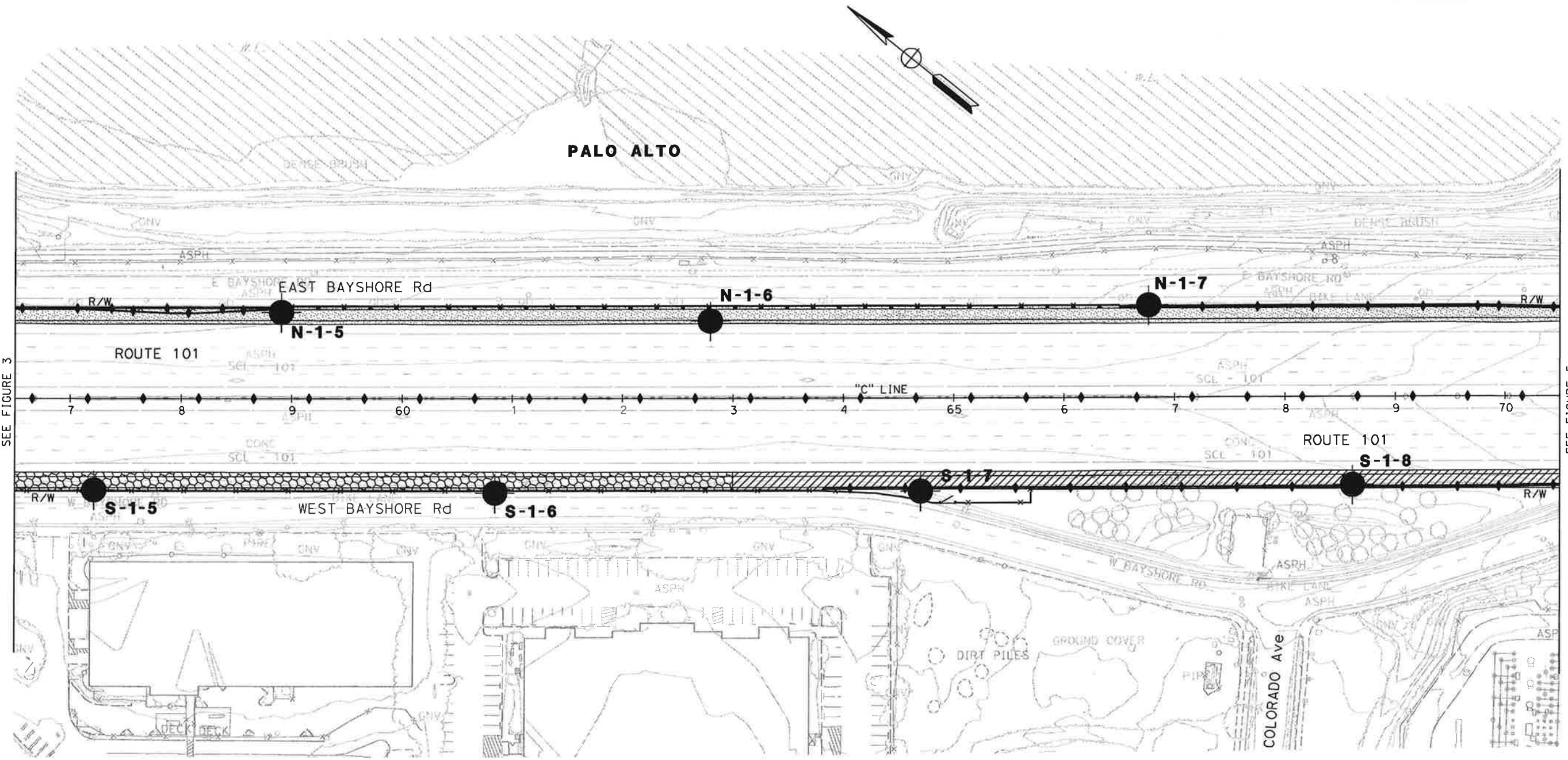

SEE FIGURE 3

SEE FIGURE 5

FOR NOTES, ABBREVIATIONS AND/OR
LEGEND SEE FIGURE 2

**SAMPLING LOCATIONS
AND AERIELLY DEPOSITED
LEAD USE RESTRICTIONS**

SCALE: 1"=50'

FIGURE 4

STATE OF CALIFORNIA - DEPARTMENT OF TRANSPORTATION
St. Catrans

REVISOR BY
DATE REVISOR

CALCULATED-
DESIGNED BY
CHECKED BY

CONSULTANT FUNCTIONAL SUPERVISOR

DATE PLOTTED: 05/12/2010

Dist	COUNTY	ROUTE	POST MILES TOTAL PROJECT	SHEET No.	TOTAL SHEETS
4	SCI	101	48.7/51.9		

REGISTERED CIVIL ENGINEER DATE _____

PLANS APPROVAL DATE _____

THE STATE OF CALIFORNIA OR ITS OFFICERS OR AGENTS SHALL NOT BE RESPONSIBLE FOR THE ACCURACY OR COMPLETENESS OF SCANNED COPIES OF THIS PLAN SHEET.



URS Corporation
100 San Fernando Street
Suite 200
San Jose, CA 95113

Santa Clara Valley
Transportation Authority
3331 N First Street
San Jose, CA 95134

FOR ACCURATE RIGHT OF WAY DATA, CONTACT
RIGHT OF WAY ENGINEERING AT THE DISTRICT OFFICE.

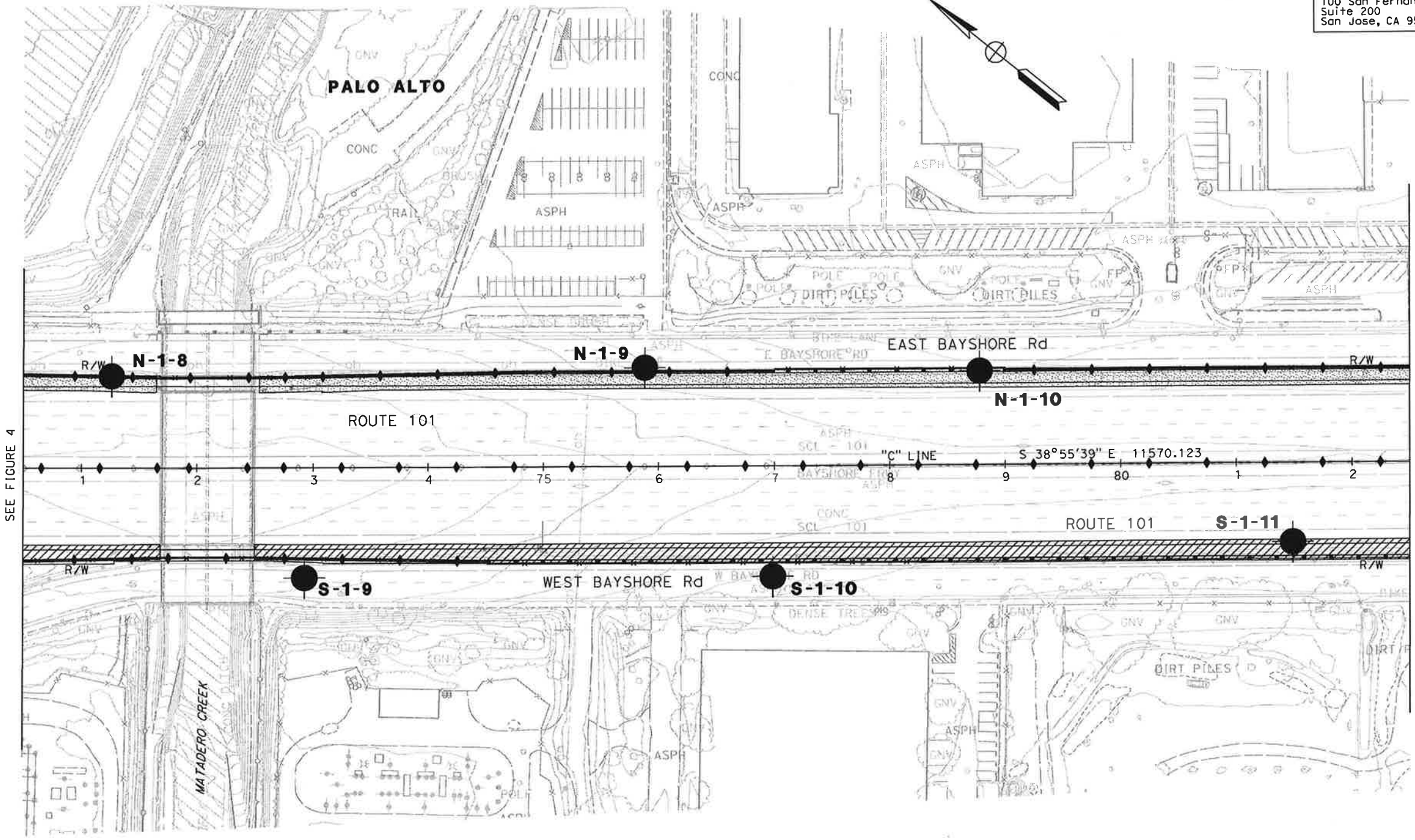

FOR NOTES, ABBREVIATIONS AND/OR
LEGEND SEE FIGURE 2

**SAMPLING LOCATIONS
AND AERIALY DEPOSITED
LEAD USE RESTRICTIONS**

SCALE: 1"=50'

FIGURE 5

STATE OF CALIFORNIA - DEPARTMENT OF TRANSPORTATION
St. Catrinas
CONSULTANT FUNCTIONAL SUPERVISOR
CALCULATED-DESIGNED BY
CHECKED BY
REVISED BY
DATE REVISED

LAST REVISION: DATE PLOTTED: 03/04/2010

Dist	COUNTY	ROUTE	POST MILES TOTAL PROJECT	SHEET No.	TOTAL SHEETS
4	SCI	101	48.7/51.9		

REGISTERED CIVIL ENGINEER	DATE
PLANS APPROVAL DATE	

THE STATE OF CALIFORNIA OR ITS OFFICERS OR AGENTS SHALL NOT BE RESPONSIBLE FOR THE ACCURACY OR COMPLETENESS OF SCANNED COPIES OF THIS PLAN SHEET.

URS Corporation 100 San Fernando Street Suite 200 San Jose, CA 95113	Santa Clara Valley Transportation Authority 3331 N First Street San Jose, CA 95134
---	---

FOR ACCURATE RIGHT OF WAY DATA, CONTACT
RIGHT OF WAY ENGINEERING AT THE DISTRICT OFFICE.

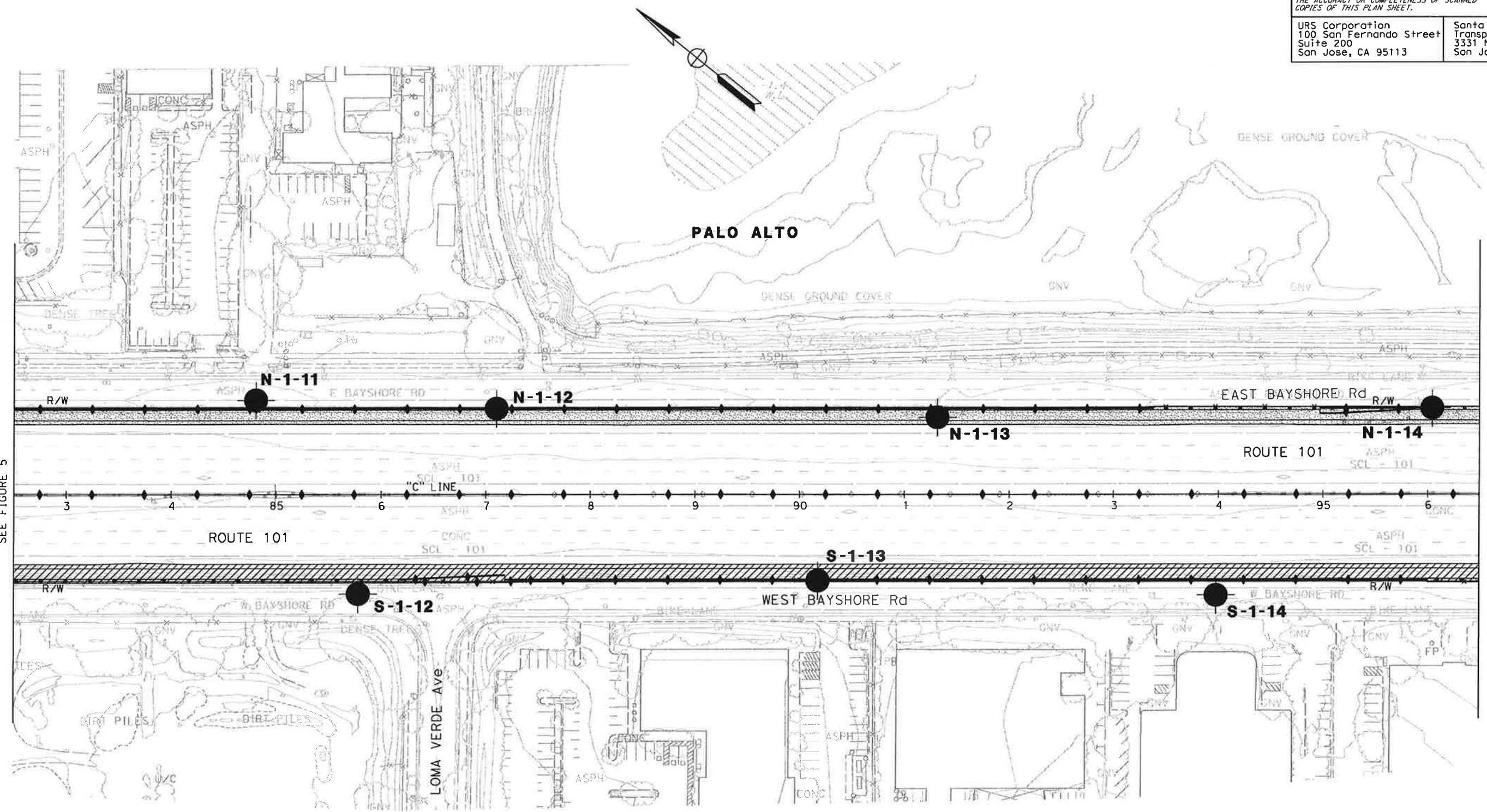

**SAMPLING LOCATIONS
AND AERIALY DEPOSITED
LEAD USE RESTRICTIONS**
SCALE: 1"=50'

FIGURE 6

FOR NOTES, ABBREVIATIONS AND/OR
LEGEND SEE FIGURE 2

STATE OF CALIFORNIA - DEPARTMENT OF TRANSPORTATION
St. Catrans

REVISOR BY
DATE REVISOR

CALCULATED BY
DESIGNED BY
CHECKED BY

CONSULTANT FUNCTIONAL SUPERVISOR

CONSULTANT FUNCTIONAL SUPERVISOR

LAST REVISION DATE PLOTTED 5/31/2010

Dist	COUNTY	ROUTE	POST MILES TOTAL PROJECT	SHEET No.	TOTAL SHEETS
4	SCI	101	48.7/51.9		

REGISTERED CIVIL ENGINEER	DATE
PLANS APPROVAL DATE	

THE STATE OF CALIFORNIA OR ITS OFFICERS OR AGENTS SHALL NOT BE RESPONSIBLE FOR THE ACCURACY OR COMPLETENESS OF SCANNED COPIES OF THIS PLAN SHEET.

URS Corporation 100 San Fernando Street Suite 200 San Jose, CA 95113	Santa Clara Valley Transportation Authority 3331 N First Street San Jose, CA 95134
---	---

FOR ACCURATE RIGHT OF WAY DATA, CONTACT
RIGHT OF WAY ENGINEERING AT THE DISTRICT OFFICE.

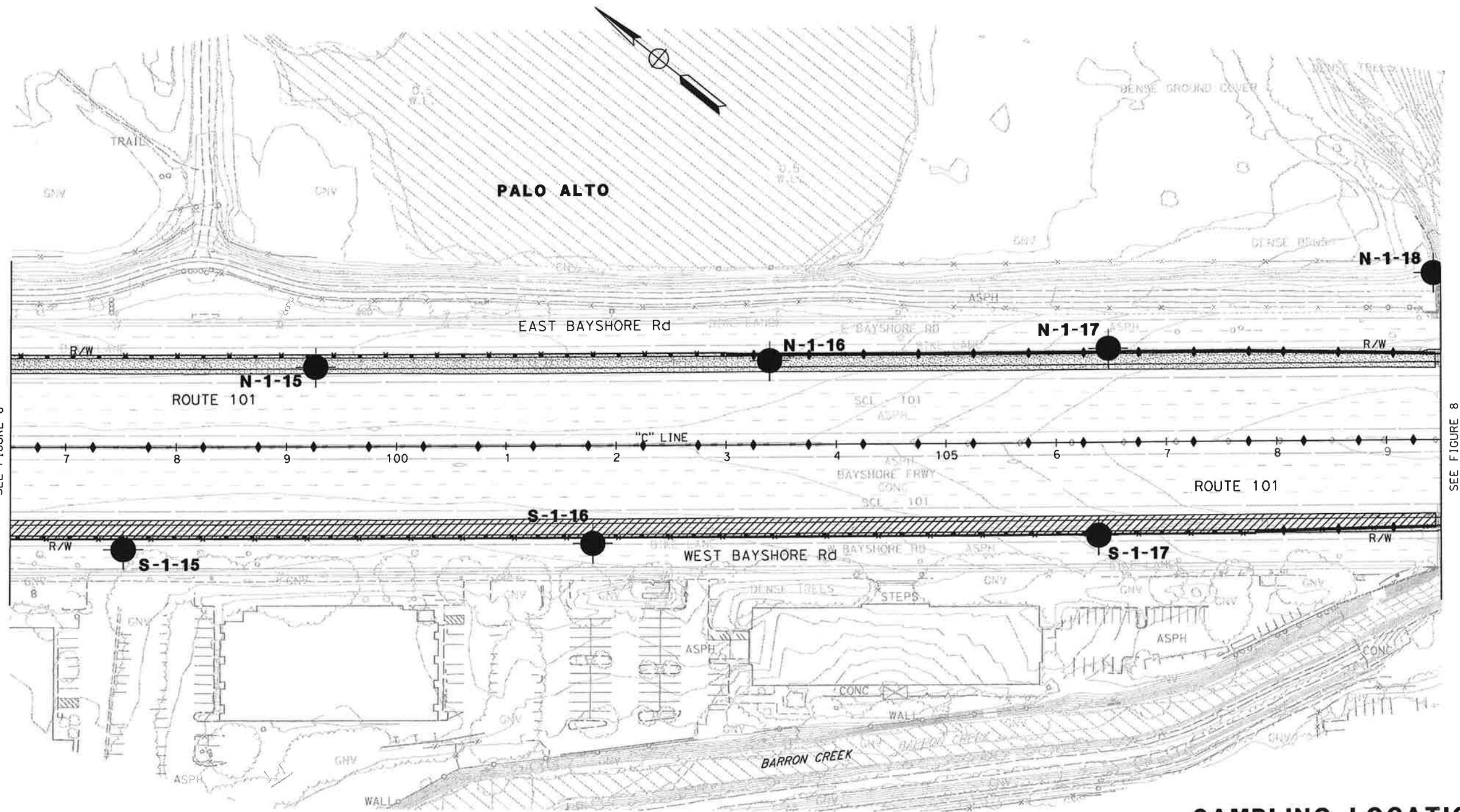

**SAMPLING LOCATIONS
AND AERIALY DEPOSITED
LEAD USE RESTRICTIONS**
SCALE: 1"=50'

FIGURE 7

FOR NOTES, ABBREVIATIONS AND/OR
LEGEND SEE FIGURE 2

STATE OF CALIFORNIA - DEPARTMENT OF TRANSPORTATION	CONSULTANT FUNCTIONAL SUPERVISOR	CALCULATED-DESIGNED BY	REVISOR BY
St. Gobans		CHECKED BY	DATE REVISED

LAST REVISION DATE PLOTTED BY 4/17/2013

Dist	COUNTY	ROUTE	POST MILES TOTAL PROJECT	SHEET No.	TOTAL SHEETS
4	SCI	101	48.7/51.9		

REGISTERED CIVIL ENGINEER DATE

PLANS APPROVAL DATE

THE STATE OF CALIFORNIA OR ITS OFFICERS OR AGENTS SHALL NOT BE RESPONSIBLE FOR THE ACCURACY OR COMPLETENESS OF SCANNED COPIES OF THIS PLAN SHEET.



URS Corporation
100 San Fernando Street
Suite 200
San Jose, CA 95113

Santa Clara Valley
Transportation Authority
3331 N First Street
San Jose, CA 95134

FOR ACCURATE RIGHT OF WAY DATA, CONTACT
RIGHT OF WAY ENGINEERING AT THE DISTRICT OFFICE.

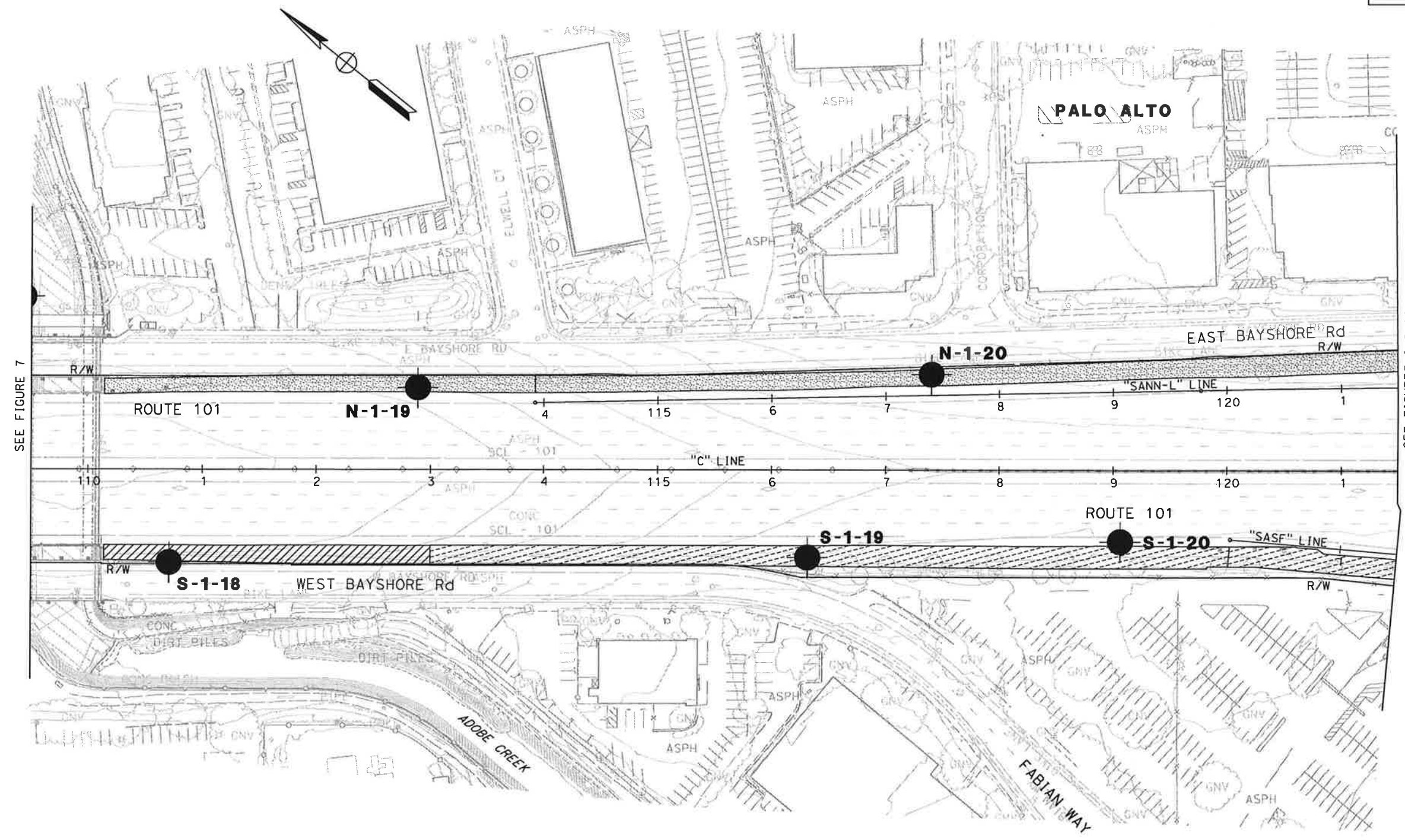

SEE FIGURE 7

SEE FIGURES 9 & 10

FOR NOTES, ABBREVIATIONS AND/OR
LEGEND SEE FIGURE 2

**SAMPLING LOCATIONS
AND AERIALY DEPOSITED
LEAD USE RESTRICTIONS**

SCALE: 1"=50'

FIGURE 8

STATE OF CALIFORNIA - DEPARTMENT OF TRANSPORTATION

St. Gobans

CONSULTANT FUNCTIONAL SUPERVISOR

CALCULATED-DESIGNED BY

CHECKED BY

REVISOR BY

DATE REVISED

LAST REVISION DATE PLOTTED 03/24/19/2010

Dist	COUNTY	ROUTE	POST MILES TOTAL PROJECT	SHEET No.	TOTAL SHEETS
4	SCI	101	48.7/51.9		

REGISTERED CIVIL ENGINEER	DATE
PLANS APPROVAL DATE	

THE STATE OF CALIFORNIA OR ITS OFFICERS OR AGENTS SHALL NOT BE RESPONSIBLE FOR THE ACCURACY OR COMPLETENESS OF SCANNED COPIES OF THIS PLAN SHEET.

URS Corporation 100 San Fernando Street Suite 200 San Jose, CA 95113	Santa Clara Valley Transportation Authority 3331 N First Street San Jose, CA 95134
---	---



FOR ACCURATE RIGHT OF WAY DATA, CONTACT RIGHT OF WAY ENGINEERING AT THE DISTRICT OFFICE.

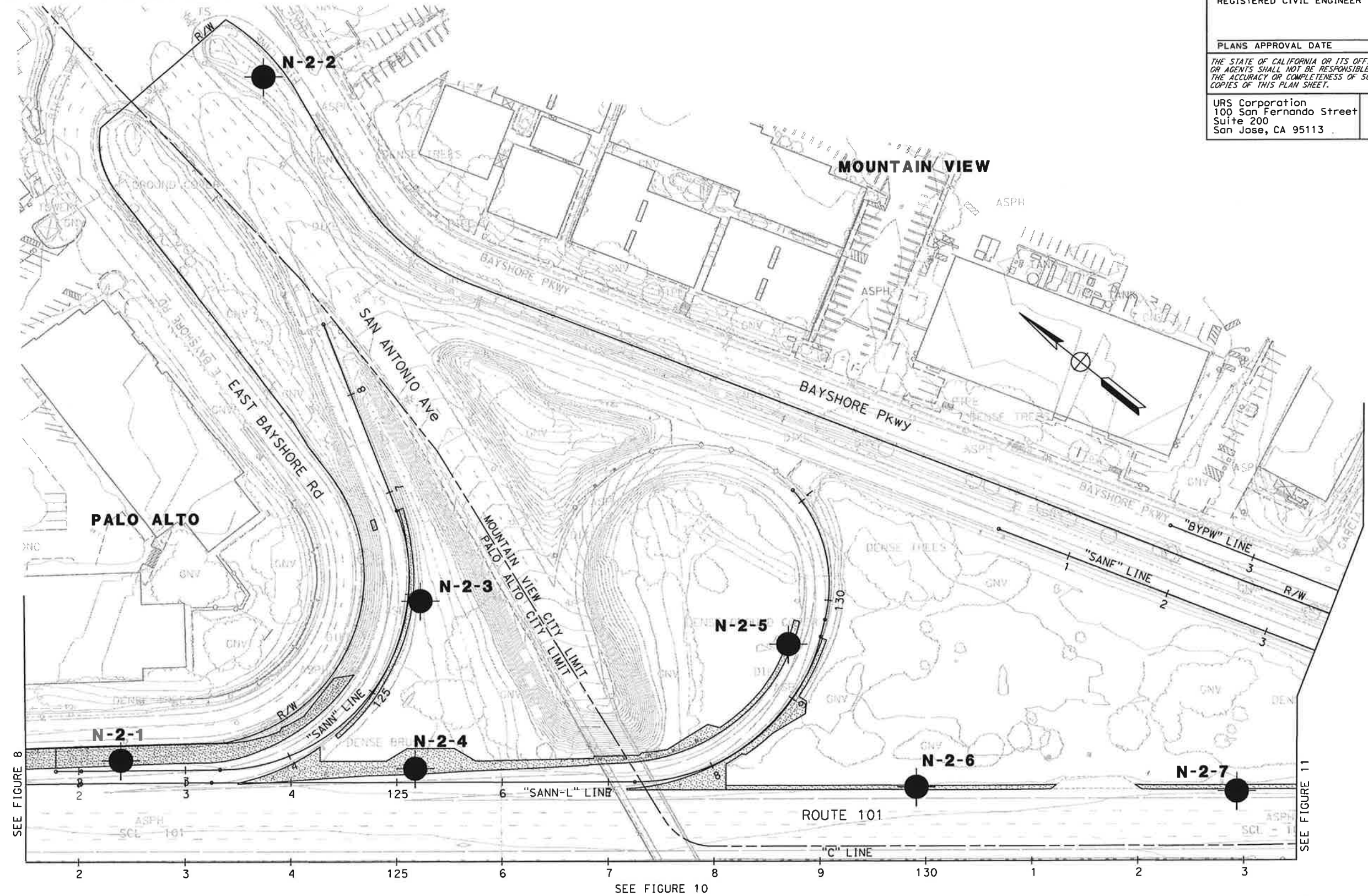

SAMPLING LOCATIONS AND AERIALY DEPOSITED LEAD USE RESTRICTIONS

SCALE: 1"=50'

FIGURE 9

FOR NOTES, ABBREVIATIONS AND/OR LEGEND SEE FIGURE 2

STATE OF CALIFORNIA - DEPARTMENT OF TRANSPORTATION	CONSULTANT FUNCTIONAL SUPERVISOR	CALCULATED/DESIGNED BY	CHECKED BY	REVISOR	DATE
EtG					

LAST REVISION: DATE PLOTTED: 03/12/2010

Dist	COUNTY	ROUTE	POST MILES TOTAL PROJECT	SHEET No.	TOTAL SHEETS
4	SCI	101	48.7/51.9		

REGISTERED CIVIL ENGINEER	DATE
PLANS APPROVAL DATE	
<small>THE STATE OF CALIFORNIA OR ITS OFFICERS OR AGENTS SHALL NOT BE RESPONSIBLE FOR THE ACCURACY OR COMPLETENESS OF SCANNED COPIES OF THIS PLAN SHEET.</small>	
URS Corporation 100 San Fernando Street Suite 200 San Jose, CA 95113	Santa Clara Valley Transportation Authority 3331 N First Street San Jose, CA 95134

FOR ACCURATE RIGHT OF WAY DATA, CONTACT
RIGHT OF WAY ENGINEERING AT THE DISTRICT OFFICE.



**SAMPLING LOCATIONS
AND AERIALY DEPOSITED
LEAD USE RESTRICTIONS**
SCALE: 1"=50'
FIGURE 10

FOR NOTES, ABBREVIATIONS AND/OR
LEGEND SEE FIGURE 2

STATE OF CALIFORNIA - DEPARTMENT OF TRANSPORTATION	CONSULTANT FUNCTIONAL SUPERVISOR	CALCULATED-DESIGNED BY	REVISOR BY
Stantec		CHECKED BY	DATE REVISED

LAST REVISION DATE PLOTTED 03/12/2010

Dist	COUNTY	ROUTE	POST MILES TOTAL PROJECT	SHEET No.	TOTAL SHEETS
4	SCI	101	48.7/51.9		

REGISTERED CIVIL ENGINEER	DATE
PLANS APPROVAL DATE	

THE STATE OF CALIFORNIA OR ITS OFFICERS OR AGENTS SHALL NOT BE RESPONSIBLE FOR THE ACCURACY OR COMPLETENESS OF SCANNED COPIES OF THIS PLAN SHEET.

URS Corporation 100 San Fernando Street Suite 200 San Jose, CA 95113	Santa Clara Valley Transportation Authority 3331 N First Street San Jose, CA 95134
---	--



FOR ACCURATE RIGHT OF WAY DATA, CONTACT RIGHT OF WAY ENGINEERING AT THE DISTRICT OFFICE.

STATE OF CALIFORNIA - DEPARTMENT OF TRANSPORTATION
St. Gobans
 CONSULTANT FUNCTIONAL SUPERVISOR
 CALCULATED/DESIGNED BY
 CHECKED BY
 REVISOR BY
 DATE REVISED

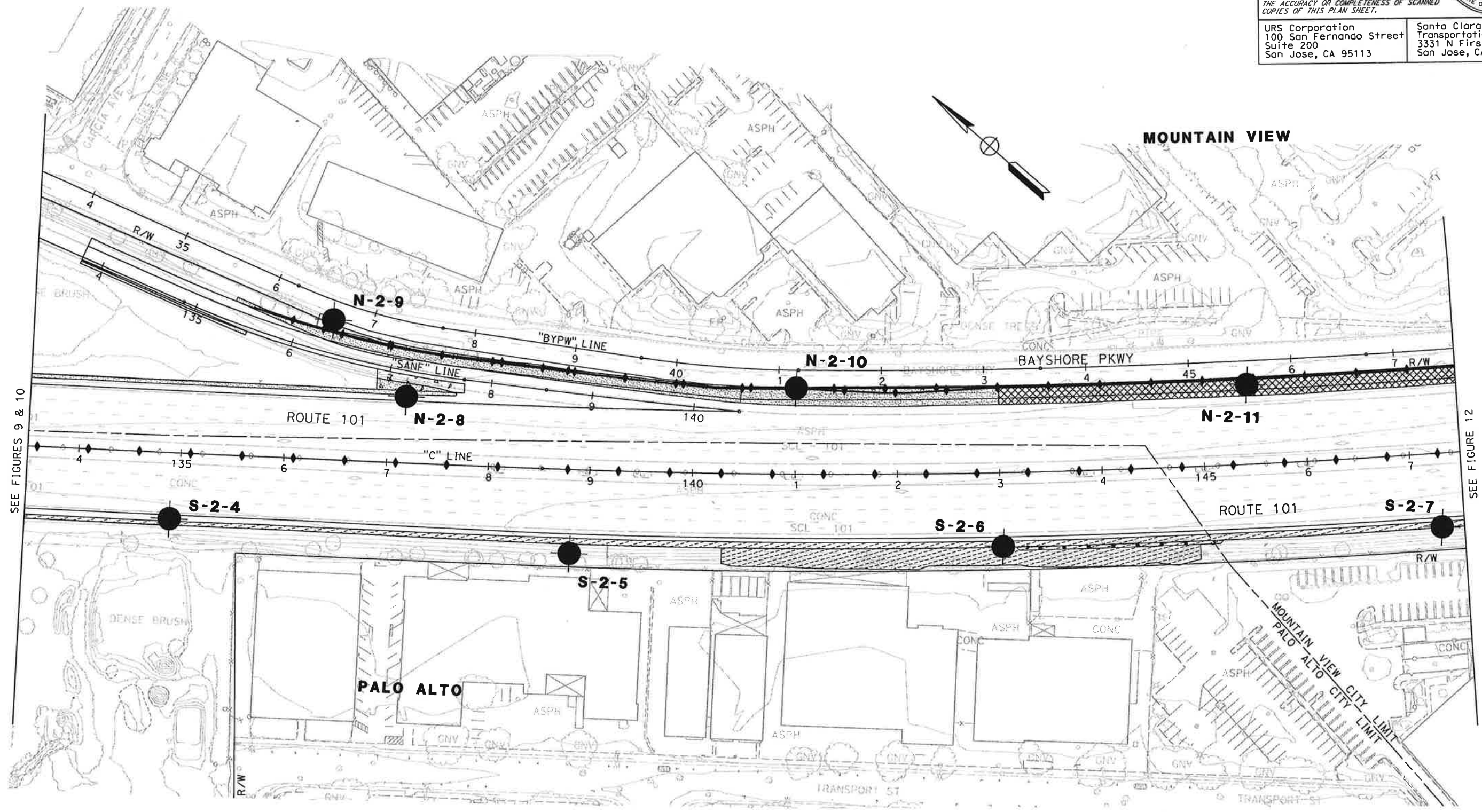

FOR NOTES, ABBREVIATIONS AND/OR LEGEND SEE FIGURE 2

SAMPLING LOCATIONS AND AERIALLY DEPOSITED LEAD USE RESTRICTIONS

SCALE: 1"=50'

FIGURE 11

LAST REVISION DATE PLOTTED 8/12/2010

Dist	COUNTY	ROUTE	POST MILES TOTAL PROJECT	SHEET No.	TOTAL SHEETS
4	SCI	101	48.7/51.9		

REGISTERED CIVIL ENGINEER	DATE	
PLANS APPROVAL DATE		
<small>THE STATE OF CALIFORNIA OR ITS OFFICERS OR AGENTS SHALL NOT BE RESPONSIBLE FOR THE ACCURACY OR COMPLETENESS OF SCANNED COPIES OF THIS PLAN SHEET.</small>		
URS Corporation 100 San Fernando Street Suite 200 San Jose, CA 95113	Santa Clara Valley Transportation Authority 3331 N First Street San Jose, CA 95134	

FOR ACCURATE RIGHT OF WAY DATA, CONTACT RIGHT OF WAY ENGINEERING AT THE DISTRICT OFFICE.

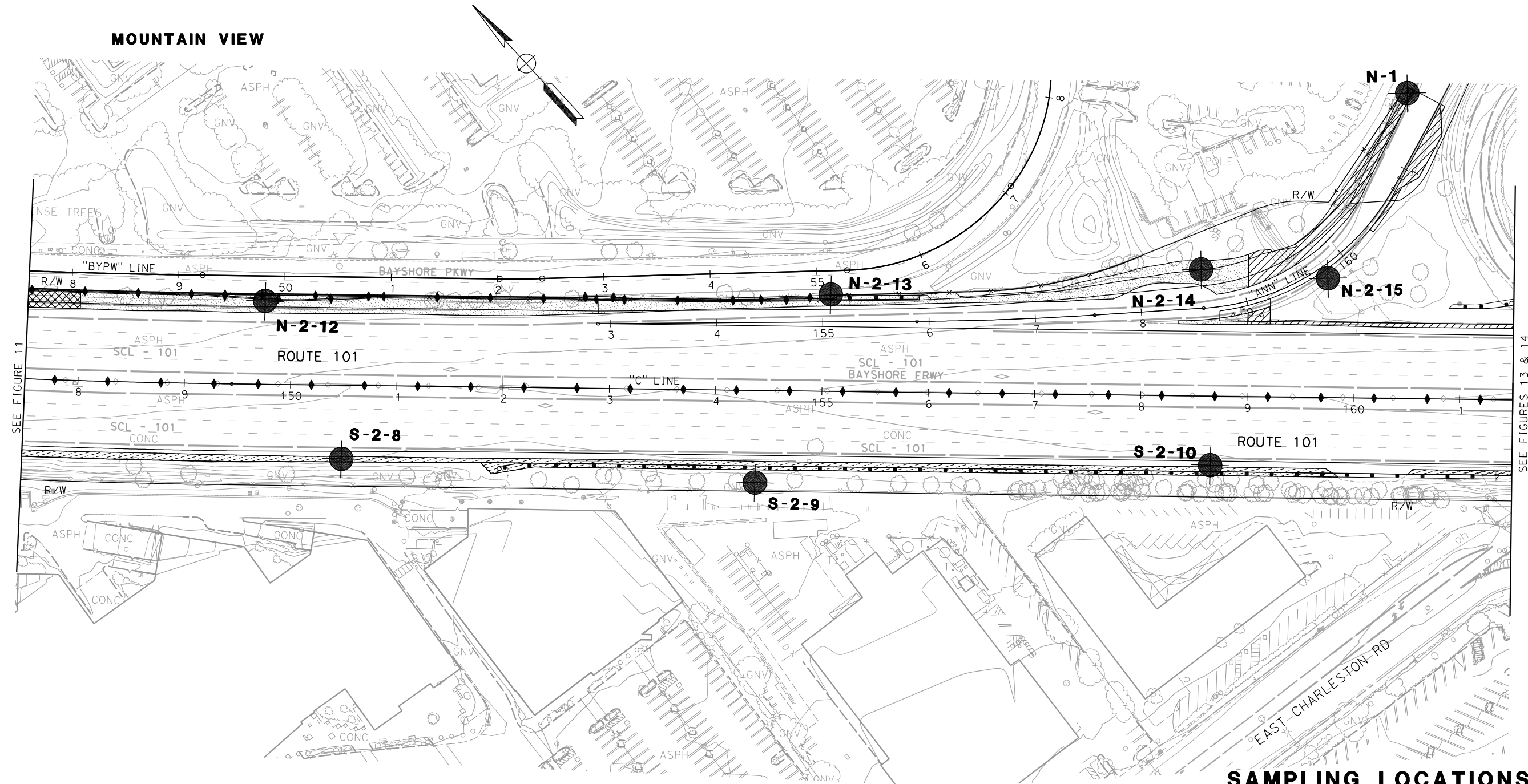

SEE FIGURE 11

SEE FIGURES 13 & 14

FOR NOTES, ABBREVIATIONS AND/OR LEGEND SEE FIGURE 2

SAMPLING LOCATIONS AND AERIALLY DEPOSITED LEAD USE RESTRICTIONS

SCALE 1"=50'

FIGURE 12

STATE OF CALIFORNIA - DEPARTMENT OF TRANSPORTATION

 REVISIONS: x
 REVISOR: x
 CHECKED BY: x
 SUPERVISOR: x
 TRANSPORTATION: x

Dist	COUNTY	ROUTE	POST MILES TOTAL PROJECT	SHEET No.	TOTAL SHEETS
4	SCI	101	48.7/51.9		
REGISTERED CIVIL ENGINEER		DATE			
PLANS APPROVAL DATE					
<small>THE STATE OF CALIFORNIA OR ITS OFFICERS OR AGENTS SHALL NOT BE RESPONSIBLE FOR THE ACCURACY OR COMPLETENESS OF SCANNED COPIES OF THIS PLAN SHEET.</small>					
URS Corporation 100 San Fernando Street Suite 200 San Jose, CA 95113			Santa Clara Valley Transportation Authority 3331 N First Street San Jose, CA 95134		

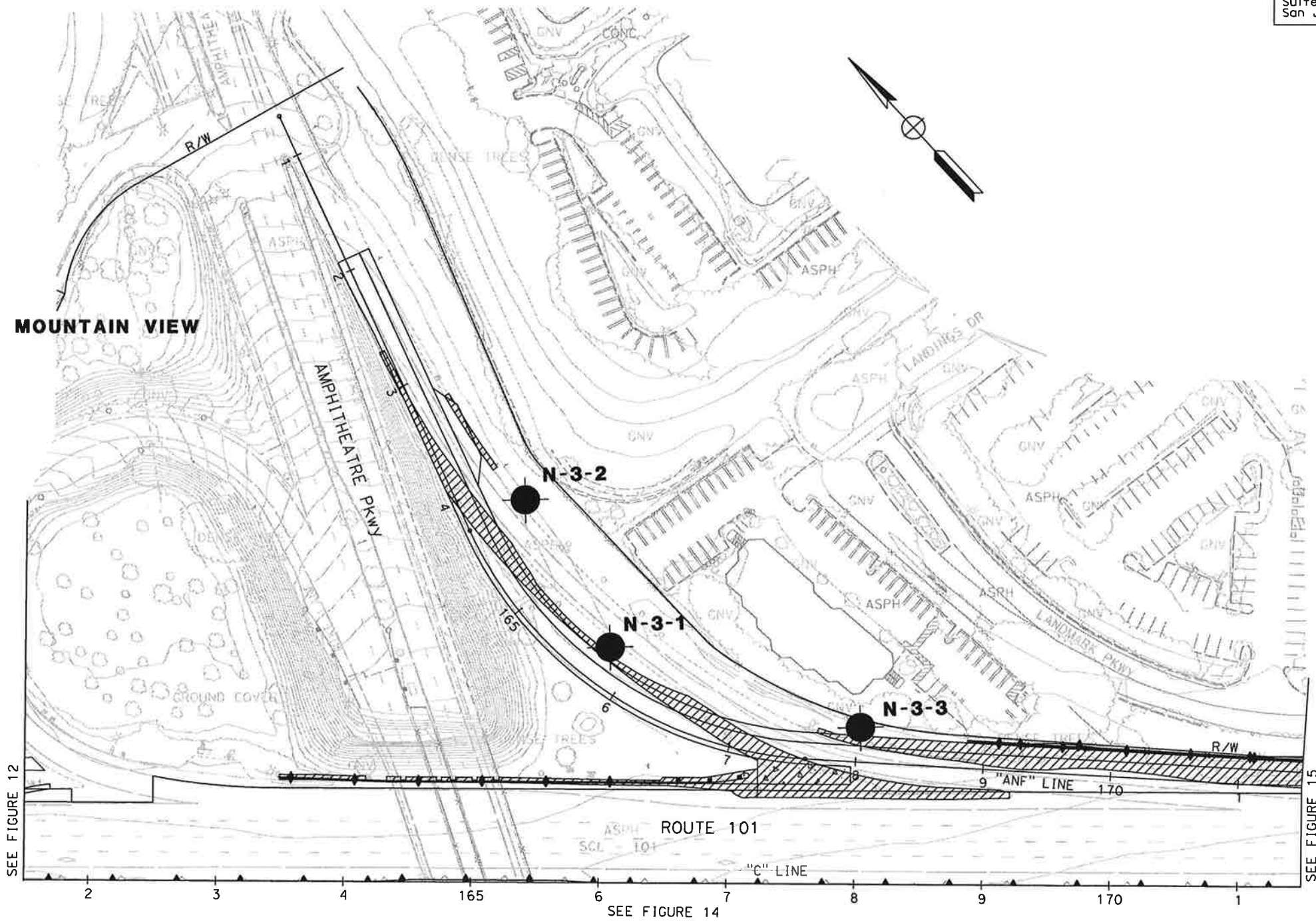
FOR ACCURATE RIGHT OF WAY DATA, CONTACT
RIGHT OF WAY ENGINEERING AT THE DISTRICT OFFICE.



STATE OF CALIFORNIA - DEPARTMENT OF TRANSPORTATION	CONSULTANT FUNCTIONAL SUPERVISOR	CALCULATED-DESIGNED BY	REVISOR BY
		CHECKED BY	DATE REVISOR

FOR NOTES, ABBREVIATIONS AND/OR
LEGEND SEE FIGURE 2

**SAMPLING LOCATIONS
AND AERIALY DEPOSITED
LEAD USE RESTRICTIONS**

SCALE: 1"=50'
FIGURE 13

LAST REVISION DATE PLOTTED = 3/4/12/2010

DIST	COUNTY	ROUTE	POST MILES TOTAL PROJECT	SHEET No.	TOTAL SHEETS
4	SCI	101	48.7/51.9		

REGISTERED CIVIL ENGINEER	DATE
PLANS APPROVAL DATE	

URS Corporation 100 San Fernando Street Suite 200 San Jose, CA 95113	Santa Clara Valley Transportation Authority 3331 N First Street San Jose, CA 95134
---	---



FOR ACCURATE RIGHT OF WAY DATA, CONTACT
RIGHT OF WAY ENGINEERING AT THE DISTRICT OFFICE.

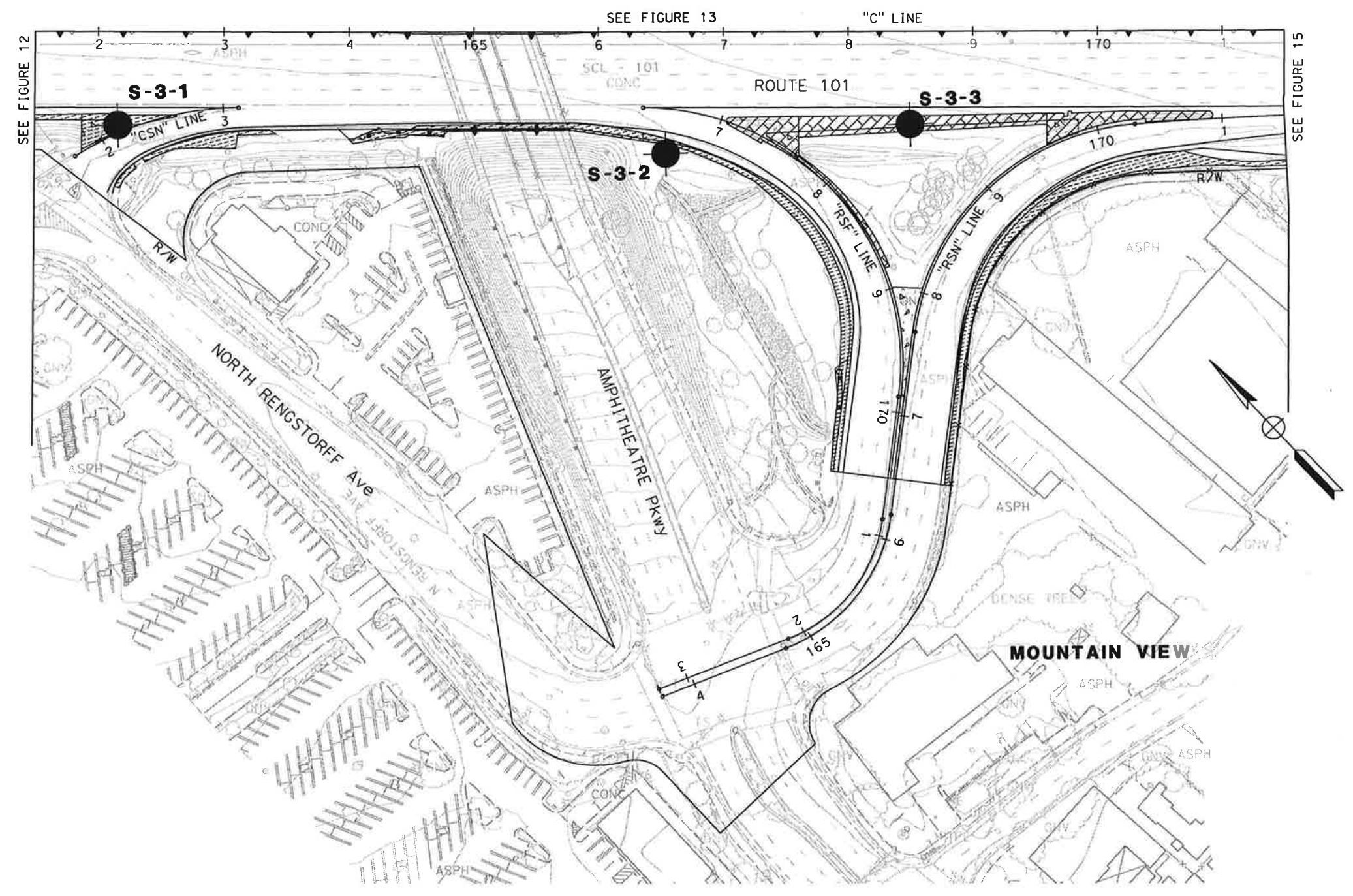

FOR NOTES, ABBREVIATIONS AND
LEGEND SEE FIGURE 2

**SAMPLING LOCATIONS
AND AERIALY DEPOSITED
LEAD USE RESTRICTIONS**
SCALE: 1"=50'
FIGURE 14

STATE OF CALIFORNIA - DEPARTMENT OF TRANSPORTATION	CONSULTANT FUNCTIONAL SUPERVISOR	DESIGNED BY	CHECKED BY	REVISOR	DATE
St. Gobans					

DATE PLOTTED = 3/4/12/2010
LAST REVISION

Dist	COUNTY	ROUTE	POST MILES TOTAL PROJECT	SHEET No.	TOTAL SHEETS
4	SCI	101	48.7/51.9		

REGISTERED CIVIL ENGINEER DATE



PLANS APPROVAL DATE

THE STATE OF CALIFORNIA OR ITS OFFICERS OR AGENTS SHALL NOT BE RESPONSIBLE FOR THE ACCURACY OR COMPLETENESS OF SCANNED COPIES OF THIS PLAN SHEET.

URS Corporation
100 San Fernando Street
Suite 200
San Jose, CA 95113

Santa Clara Valley
Transportation Authority
3331 N First Street
San Jose, CA 95134

FOR ACCURATE RIGHT OF WAY DATA, CONTACT
RIGHT OF WAY ENGINEERING AT THE DISTRICT OFFICE.

REVISOR
BY
DATE

CALCULATED,
DESIGNED BY
CHECKED BY

CONSULTANT FUNCTIONAL SUPERVISOR

STATE OF CALIFORNIA - DEPARTMENT OF TRANSPORTATION
St. Kittans

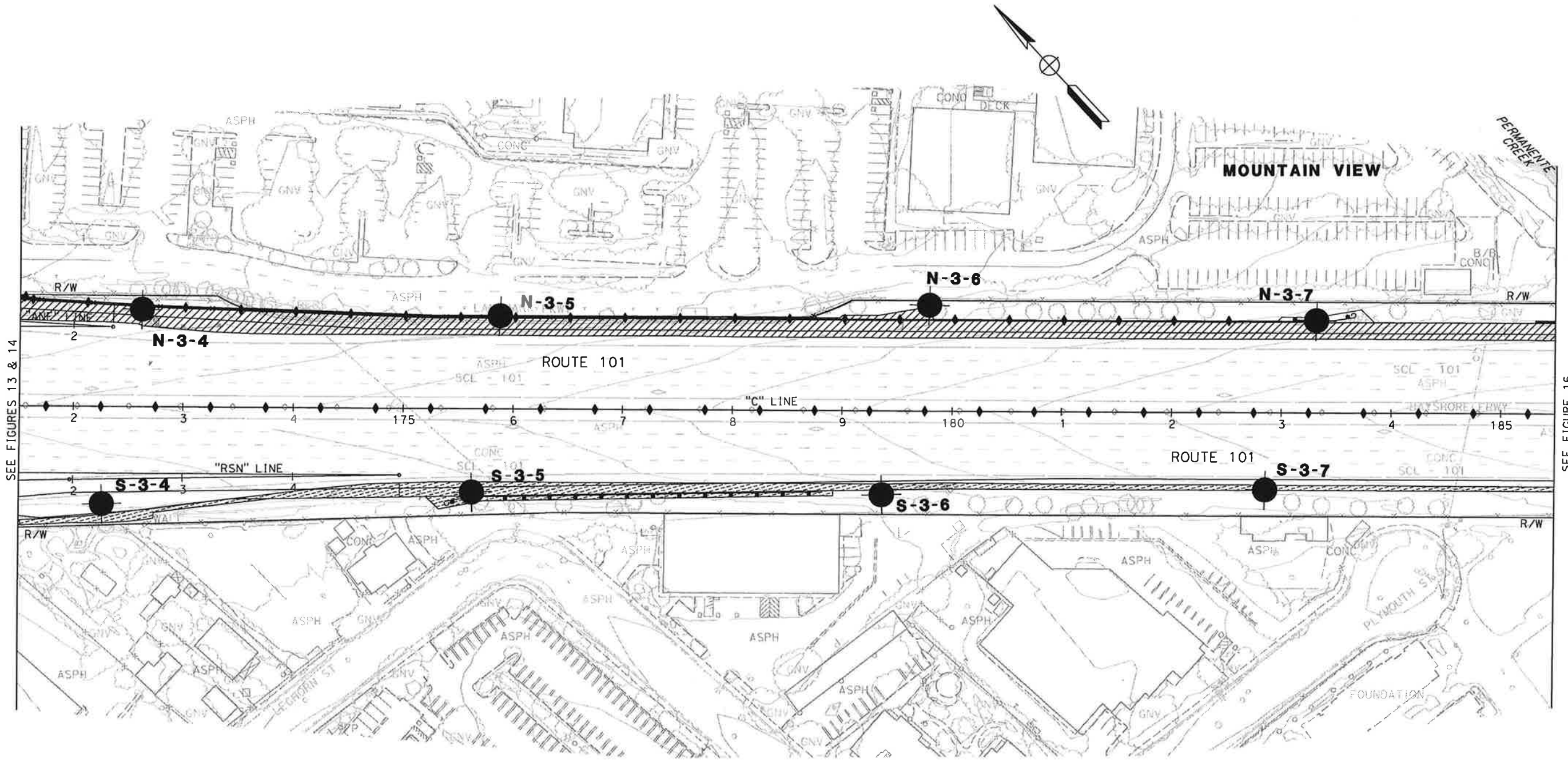

SEE FIGURES 13 & 14

SEE FIGURE 16

FOR NOTES, ABBREVIATIONS AND/OR
LEGEND SEE SHEET C-18

**SAMPLING LOCATIONS
AND AERIALY DEPOSITED
LEAD USE RESTRICTIONS**

SCALE: 1"=50'

FIGURE 15

LAST REVISION DATE PLOTTED 03/27/2010

Dist	COUNTY	ROUTE	POST MILES TOTAL PROJECT	SHEET No.	TOTAL SHEETS
4	SCI	101	48.7/51.9		

REGISTERED CIVIL ENGINEER	DATE
PLANS APPROVAL DATE	

THE STATE OF CALIFORNIA OR ITS OFFICERS OR AGENTS SHALL NOT BE RESPONSIBLE FOR THE ACCURACY OR COMPLETENESS OF SCANNED COPIES OF THIS PLAN SHEET.

URS Corporation 100 San Fernando Street Suite 200 San Jose, CA 95113	Santa Clara Valley Transportation Authority 3331 N First Street San Jose, CA 95134
---	---

FOR ACCURATE RIGHT OF WAY DATA, CONTACT
RIGHT OF WAY ENGINEERING AT THE DISTRICT OFFICE.

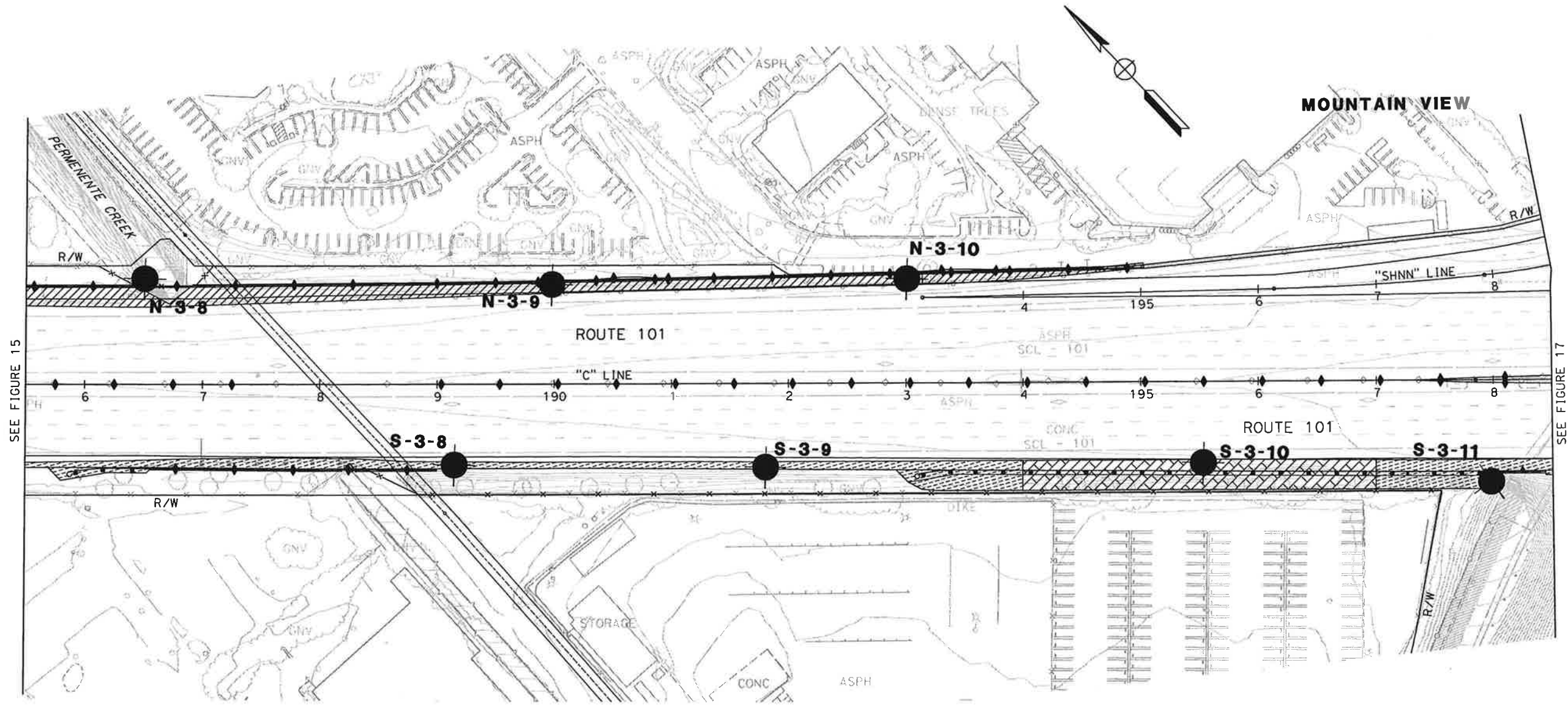

FOR NOTES, ABBREVIATIONS AND/OR
LEGEND SEE FIGURE 2

**SAMPLING LOCATIONS
AND AERIALY DEPOSITED
LEAD USE RESTRICTIONS**

SCALE: 1"=50'

FIGURE 16

STATE OF CALIFORNIA - DEPARTMENT OF TRANSPORTATION	CONSULTANT FUNCTIONAL SUPERVISOR	CALCULATED-DESIGNED BY	REVISOR BY
Caltrans		CHECKED BY	DATE REVISOR

LAST REVISION DATE PLOTTED => 4/17/2010

Dist	COUNTY	ROUTE	POST MILES TOTAL PROJECT	SHEET No.	TOTAL SHEETS
4	SCI	101	48.7/51.9		

REGISTERED CIVIL ENGINEER DATE



PLANS APPROVAL DATE

THE STATE OF CALIFORNIA OR ITS OFFICERS OR AGENTS SHALL NOT BE RESPONSIBLE FOR THE ACCURACY OR COMPLETENESS OF SCANNED COPIES OF THIS PLAN SHEET.

URS Corporation
100 San Fernando Street
Suite 200
San Jose, CA 95113

Santa Clara Valley
Transportation Authority
3331 N First Street
San Jose, CA 95134

FOR ACCURATE RIGHT OF WAY DATA, CONTACT
RIGHT OF WAY ENGINEERING AT THE DISTRICT OFFICE.

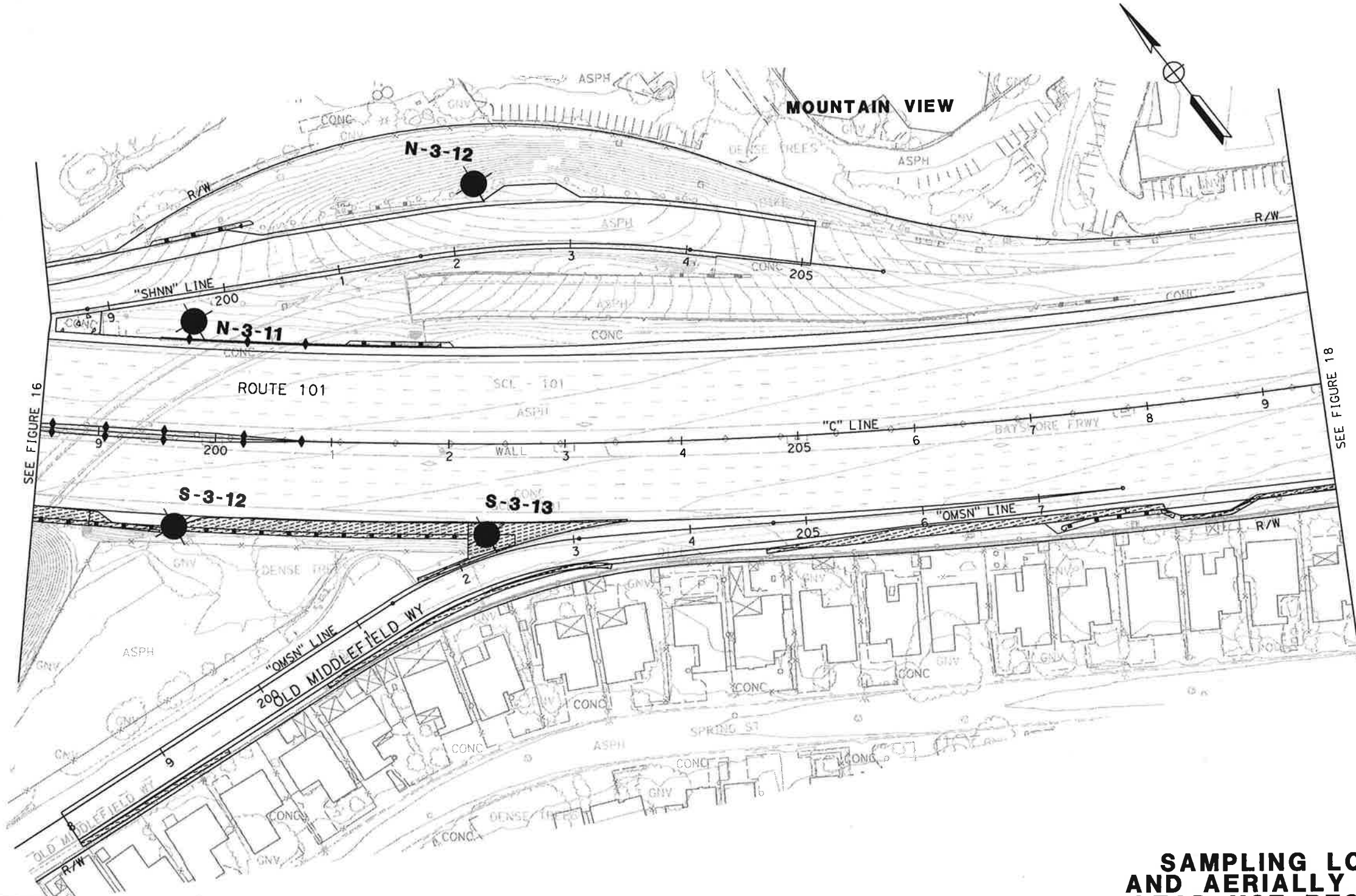

**SAMPLING LOCATIONS
AND AERIALY DEPOSITED
LEAD USE RESTRICTIONS**

SCALE: 1"=50'

FIGURE 17

FOR NOTES, ABBREVIATIONS AND/OR
LEGEND SEE FIGURE 2

STATE OF CALIFORNIA - DEPARTMENT OF TRANSPORTATION	CONSULTANT FUNCTIONAL SUPERVISOR	DESIGNED BY	CHECKED BY	REVISOR	DATE
St. Gibbons					

LAST REVISION DATE PLOTTED 4/12/2010

Dist	COUNTY	ROUTE	POST MILES TOTAL PROJECT	SHEET No.	TOTAL SHEETS
4	SCI	101	48.7/51.9		

REGISTERED CIVIL ENGINEER DATE _____

PLANS APPROVAL DATE _____

THE STATE OF CALIFORNIA OR ITS OFFICERS OR AGENTS SHALL NOT BE RESPONSIBLE FOR THE ACCURACY OR COMPLETENESS OF SCANNED COPIES OF THIS PLAN SHEET.



URS Corporation
100 San Fernando Street
Suite 200
San Jose, CA 95113

Santa Clara Valley
Transportation Authority
3331 N First Street
San Jose, CA 95134

FOR ACCURATE RIGHT OF WAY DATA, CONTACT
RIGHT OF WAY ENGINEERING AT THE DISTRICT OFFICE.

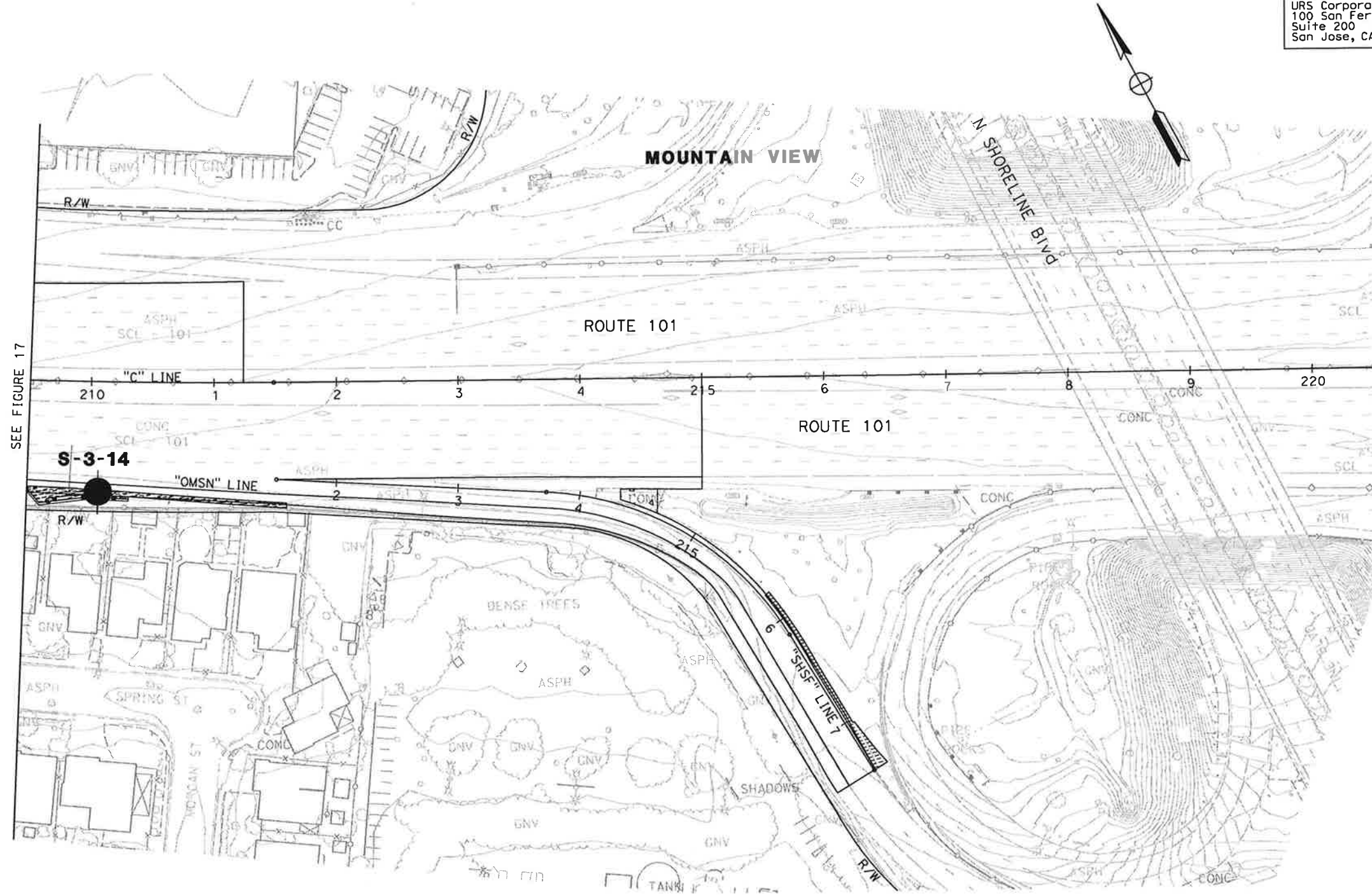

**SAMPLING LOCATIONS
AND AERIALY DEPOSITED
LEAD USE RESTRICTIONS**

SCALE: 1"=50'

FIGURE 18

FOR NOTES, ABBREVIATIONS AND/OR
LEGEND SEE FIGURE 2

STATE OF CALIFORNIA - DEPARTMENT OF TRANSPORTATION	CONSULTANT FUNCTIONAL SUPERVISOR	CALCULATED-DESIGNED BY	REVISOR BY
St. Gobans		CHECKED BY	DATE REVISED

LAST REVISION DATE PLOTTED 03/07/2010

Appendix A

Santa Clara Valley Transportation Authority

and

California Department of Transportation

**U.S. 101 Auxiliary Lanes
Embarcadero Road to State Route 85
EA 04-4A3301**

**FINAL
Hazardous Waste Materials Investigation
Work Plan**

Prepared by

URS Corporation

55 S. Market Street, Suite 1500
San Jose, CA 95113
March 12, 2009

BACKGROUND INFORMATION AND PROJECT DESCRIPTION

The U. S. 101 Auxiliary Lanes project consists of the segment of U. S. 101 between Embarcadero Road and State Route 85 (S.R. 85) located in the Cities of Mountain View and Palo Alto, in Santa Clara County within District 4 of the State of California Department of Transportation and within the VTA planning area (See Figure 1 for a Project Location and Vicinity Map). The project limits extend from Embarcadero Road and State Route 85, a distance of 3.2 miles (PM 48.97/52.17) and will be referred hereon as “the Site”.

The purpose of this project is to relieve existing and future traffic congestion at freeway on-ramp and off-ramp connections, improve safety along the US 101 corridor, provide for improved local access over this segment of the U.S. 101 corridor. Auxiliary lanes would improve traffic operations on the freeway by providing more room for traffic entering and exiting the freeway at each interchange to merge and by allowing local traffic that is only going from one interchange to the next to use the freeway without impacting the main through lanes.

This project proposes to construct auxiliary lanes, extend existing second High Occupancy Vehicle (HOV) lanes, and undertake associated ramp improvements including ramp widening and installing/activating ramp metering in both directions. The proposed improvements include widening of creek crossings and relocation of sign structures, storm drainage and other utilities. As a result of these proposed improvements soil will be excavated along U.S. 101, at interchanges, and at creek crossings.

Two creek crossing bridge structures and one box culvert crossing structure are planned to be widened:

- Adobe Creek Bridge, 37-0174 - the proposed improvements will include widening both sides of the Adobe Creek Bridge by approximately 11 feet in the northbound and southbound directions, closing the gaps between the U.S. 101 bridges and the adjacent frontage road bridges. The proposed structure type is a single-span precast, prestressed rectangular girder with a cast-in-place concrete deck.
- Matadero Creek Bridge, 37-0040 - the proposed improvements will include widening on both sides of the structure by approximately 12 feet in the northbound and southbound directions. This will close the gaps between the U.S. 101 bridges and the adjacent frontage road bridges. The proposed structure type is a two-span precast, prestressed concrete voided slab.
- Permanent Creek box culvert crossing – the proposed improvement will likely include either extending the box culvert or building a small bridge structure adjacent to the current culvert.

This Hazardous Waste Materials Investigation Work Plan describes the procedures for completing Task 2.6 “Initial Hazardous Waste Soil Investigation” and Task 2.16 “Asbestos/Lead Based Paint Investigation” included in the US 101 Auxiliary Lanes Project Scope of Work dated January 8, 2009. The overall purposes of Hazardous Waste Materials Investigation are evaluate the soil conditions for on-site use, off-site disposal of

site soils, assess the bridges and culvert scheduled for retrofit for the presence of asbestos or lead-based paint and identify work safety issues for site construction workers.

This hazardous waste materials investigation will provide analytical data of soil materials and bridge materials in locations of the following existing structures requiring modifying and widening, and new structure:

- Adobe Creek Bridge, 37-0174
- Matadero Creek Bridge, 37-0040
- Permanente Creek box culvert extension
- Highway soil materials

Several locations at the project site were discussed during the Initial Site Assessment performed by Baseline Environmental Consultants, April 2008, to have likely been impacted by VOCs originated at several properties adjacent to the project area. These issues are being evaluated in this work plan. Samples will be collected within the existing Caltrans Right of Way at the nearest location to these areas as possible.

These locations include at least:

- San Antonio Road area
- Caltrans yard area near Old Middlefield Way, and
- Area south of Amphitheater Parkway.

A site and project specific Health and Safety Plan for personnel completing field activities has been prepared for the hazardous materials and geotechnical investigations during this project and is attached in Appendix A.

CONTACT INFORMATION

The following table lists VTA's, Caltrans's and URS' contacts for this task.

Contact	Function	Office Phone
Lam Trinh	VTA Project Manager	(408) 952-4217
Paul Mai	Caltrans Project Manager	(510) 622-0754
Ray Boyer	Caltrans Hazardous Waste Manager – Santa Clara County	(510) 286-5668
Joe Morgan	URS Technical Expert	(510) 874-3201
Susie Vedantham	URS Hazardous Materials Manager	(408) 297-9585
Ramsey Hissen	URS Project Manager	(408) 297-9585
Patrick Walz	URS Task Manager	(408) 297-9585
Lisa Griggs	URS Health & Safety Manager	(408) 297-9585
Christopher Lillie	URS Project Engineer	(408) 297-9585
Stephen Huang	URS Geotechnical Task Leader	(408) 297-9585

INITIAL HAZARDOUS WASTE INVESTIGATION

URS will conduct a hazardous waste investigation study on the 3.2-mile U.S. Highway 101 Auxiliary Lanes Project from Embarcadero to State Route 85 (the Site) in the Cities of Mountain View and Palo Alto, in Santa Clara County. The primary focus of the investigation will be Aerial Deposited Lead (ADL) at the top 3 feet soil, historically deposited from leaded gasoline automotive emissions. The investigation will also include testing for other roadway potential contaminants for sites identified in the Initial Site Assessment (ISA) prepared by Baseline Environmental Consultants dated April 2008. These constituents include California Assessment Manual (CAM 17) Metals, Total Petroleum Hydrocarbons as Diesel and Motor oil (TPH-d/mo), TPH as Gasoline (TPH-g), Volatile Organic Compounds (VOCs) and 5 Gasoline Oxygenates, Polychlorinated Biphenyl (PCBs) and Organo-chlorine Pesticides (OCPs), pH, and Asbestos. Additionally, groundwater samples will be collected at select locations and analyzed for the same constituents except asbestos.

Soil excavation will be performed along the highway and sections of associated ramps, at Matadero Creek bridge and Adobe Creek bridge bents locations and at the area of the Permanente Creek box culvert extension. Soil excavation will be performed along the highway and sections of associated ramps, between the edge of the current asphalted pavement (including lanes and outer shoulders) and the limit of excavation and will hereafter referred in this report as “the highway excavation area”.

Although it is not known at this time where fill material may be placed, it is anticipated that the U.S. 101 Auxiliary Lines will be a balanced project, assuming that the existing soils to be excavated can be used on the project. If some existing soils cannot be used due to the presence of contaminants or soil compaction characteristics, those soils will require off-site use or disposal at an appropriate landfill in compliance with regulatory requirements, and corresponding amounts of additional clean imported soils will be needed.

URS will collect soil samples to evaluate potential soil uses on the project, disposal options off-site, support Right of Way acquisition processes, and to evaluate potential construction worker exposure to lead impacted dust. The ADL in soil analytical results will be evaluated statistically using Caltrans approved statistical methods. Additionally, URS will collect groundwater samples at selected locations for groundwater quality purposes.

URS reviewed the following documents in developing this Work Plan.

- *Initial Site Assessment – Portions of Route 85/US 101 Interchange Project, Mountain View, Santa Clara County, California*, prepared by Kleinfelder, January 28, 2003.
- *Initial Site Assessment - U.S. 101 Auxiliary Lanes Project (Embarcadero Road to Shoreline Boulevard, Palo Alto and Mountain View, California*, prepared by Baseline Environmental Consultants, April 2008.
- *U.S. 101 Auxiliary Lanes-Oregon Expressway to Shoreline Boulevard 04-4A330, Geotechnical Investigation-Field Work Plan*, prepared by URS, October 15, 2008.

REGULATORY ISSUES

Hazardous Waste Regulatory Criteria

The total concentrations of prescribed elements or compounds are regulated as hazardous waste in California if they exceed the Total Threshold Limit Concentration (TTLC) criteria, which can be found in Title 22 of the California Code of Regulations (CCR).

Leachable elements or compounds are also regulated in California based on the Soluble Threshold Leaching Characteristic (STLC) criteria, which can also be found in Title 22 of the CCR. URS will analyze samples for total suspected contaminant concentrations and subsequently evaluate the leachable components for select samples.

The California Waste Extraction Test (WET) is used to evaluate contaminant leachability from soils and other potential wastes for disposal in landfills. The Standard WET uses a citric acid solution as the extracting medium. The De-ionized (DI) WET version uses DI water as the extraction medium and is used to evaluate soil leachability for reuse on-site. Analytical results of the WET extracts will be analyzed and compared to the California STLC criteria for hazardous waste characterization or potential reuse. Analytical results for the DI-WET extracts will be compared to the Maximum Concentration Limits (MCLs) for evaluation of potential impacts to groundwater, if the soils are left in place. The Toxicity Characteristic Leaching Procedure (TCLP) is the Federal Resource Conservation and Recovery Act (RCRA) leaching procedure and is also used to evaluate contaminant leachability for hazardous waste characterization. The TCLP test is not as stringent as the California WET.

These tests will be run iteratively in the following order: WET, DI-WET, and TCLP based on the total metal concentrations in the samples. Samples with total lead concentrations exceeding 50 mg/kg will be extracted with the WET and the DI-WET and analyzed for lead. Samples with lead concentrations exceeding 100 mg/kg will be extracted with the TCLP and analyzed for lead. Evaluation of other contaminants may also require WET and TCLP leachability testing and evaluation if they exceed 10 or 20 times the STLC or TCLP criteria, respectively.

Lead in soil analytical results will be evaluated against the existing DTSC variance (described below), and California and Federal hazardous waste criteria.

Soils that exceed the TTLC and/or the STLC criteria must be managed, transported, and disposed of off-site as a California hazardous waste, if disposed of in California. Alternatively, California hazardous waste can also be disposed of in other states as non-hazardous. Soils that exceed RCRA criteria must be managed, transported, and disposed of off-site as Federal RCRA waste.

Department of Toxic Substances Control (DTSC) Variance for Aerially Deposited Lead (ADL) in Soil on Caltrans Right of Way

The following paragraphs outline the soil handling requirements in the most recently issued Caltrans District 4 lead-impacted soil handling variance by DTSC. If the soil contaminants exceed the prescribed criteria, the soil must be handled as a hazardous waste.

The following bullet points describe potential lead in soil concentrations and the corresponding regulatory restrictions that apply.

- Soil with total lead <50 mg/kg, are not subject to the reuse restrictions of the Caltrans ADL variance.
- Soil with total lead >50 mg/kg and <1411 mg/kg, with <0.5 mg/L extractable lead with the deionized waste extraction test (DI-WET) can be used for fill on-Site as long as it is more than five feet above the water table and must be covered with at least 1.0 foot of non-hazardous cover.
- Soil with >50 mg/kg and <3397 mg/kg total lead and >0.5 mg/L and <50 mg/L extractable lead with the DI WET can be used on the Right of Way (ROW) on-Site as long as it is more than five feet above the water table and must be covered with a pavement structure which will be maintained by Caltrans.
- Soil with >50 mg/kg and <3397 mg/kg total lead and >50 mg/L extractable lead with the DI WET must be disposed off-Site if removed from the Caltrans ROW.
- Soil with >3397 mg/kg total lead must be disposed off-Site if removed from the Caltrans ROW.
- For soil that must be disposed off-Site if removed from the Caltrans ROW:
 - Soil with <5.0 mg/L extractable lead with the standard waste extraction test (WET) is a non-hazardous waste and can be disposed in a non-hazardous waste landfill if removed from the Caltrans ROW.
 - Soil with >5.0 mg/L extractable lead with the standard WET and <5.0 mg/L extractable lead with the TCLP test is a California hazardous waste and must be disposed off-Site in a hazardous waste landfill if removed from the Caltrans ROW, or alternatively can be disposed of out of state, as non-hazardous soil.
 - Soil with >5.0 mg/L extractable lead with the TCLP test is a Federal RCRA waste and must be disposed off-Site in a hazardous waste landfill, if removed from the Caltrans ROW.
- Soil with pH <5.0 can only be reused on-Site if it is used below a paved surface.
- Soil may not be reused on the Caltrans ROW if it is considered hazardous due to the presence of any material other than lead.

PROPOSED INVESTIGATION

The purpose of our screening level investigation is to conduct sampling, chemical analysis, and evaluation of the chemical characteristics of soils to be excavated from the site and groundwater at select locations at the Site.

The evaluation results for soil will be used for the following identification purposes:

- Soil that is not subject to reuse restrictions to be used on-site or off-site for fill.
- Restricted soil to be used on-site for fill under the Caltrans ADL impacted soil variance, from the DTSC, in force during the construction period.
- Hazardous waste that must be removed from the site for off-site disposal at a hazardous waste landfill.
- Non-hazardous soils to be taken off-site for disposal due to excess soils generated by the project or because the geotechnical report indicates that the soils cannot be used for fill due to their poor compaction characteristics.
- Notification and potential required training of on-site workers, if potential contaminant levels warrant it.
- Guidance for development of follow-up soil investigations, if needed.

Based on the above factors, URS proposes to conduct a soil investigation at the highway excavation area, the Matadero Creek bridge and Adobe Creek bridge bent locations and the Permanente box culvert extension area. Soil will be evaluated for ADL, CAM 17 Metals, TPH-d/mo, TPH-g, VOCs and 5 Gasoline Oxygenates, PCBs and Pesticides (OCPs), pH, and Asbestos.

All the soil samples will be analysis and analyzed for total lead. 10 percent of these samples will also be analyzed for CAM 17 metals. Approximately 20 percent of the samples collected will be analyzed for asbestos using PLM Method, and 10 percent of samples will be analyzed for pH. At approximately 10 percent of sample locations, samples will be analyzed for TPH-D/Mo, TPH-G/BTEX, 5 Gas Oxygenates, PCBs and pesticides. TPH-g/BTEX and Gasoline Oxygenates will not be tested in the upper 6 inches due to the volatility of these components, and PCBs and Pesticides (OCPs) will only be tested in the upper 6 inches. Although the final analytical suite will be randomly determined for each soil sample during field work, analytical suites have been already established for soil samples collected at specific locations at the Site including:

- Two of the soil samples collected in the vicinity of the Caltrans yard will be also analyzed for VOCs.
- Soil samples collected at two Right of Way acquisition areas will be analyzed for the full analytical suite.
- Soil samples collected at the retaining wall area scheduled near Old Middlefield Way will be analyzed for the full analytical suite.

The groundwater investigation will be used to evaluate groundwater quality for the following purposes:

- To confirm potential impact to groundwater at those locations discussed at the ISA. Grab groundwater samples will be collected at these locations and analyzed for VOCs.
- To support acquisition processes at Right of Way areas. Grab groundwater samples will be collected at these areas and analyzed for the full analytical suite.
- To evaluate the suitability of dewatering system designs at the bridge locations and at the retaining wall scheduled near the Old Middlefield Way during the construction process. Grab groundwater samples will be collected at these locations and analyzed for the full analytical suite.

Sample locations are shown in the attached drawings.

HEALTH AND SAFETY PLAN

Safety of our staff is a priority. URS personnel have developed a site and project specific Health & Safety Plan (HASP) for personnel conducting the proposed fieldwork and similar geotechnical fieldwork associated with this project. This plan has been reviewed and signed by an office Health & Safety Officer based in San Jose, California. A copy of this HASP has been included as Appendix A.

PERMITS

Caltrans has granted encroachment permit 0408-NSV0710 to VTA and its consultant URS, allowing entry to the State Right of Way including US 101. This encroachment permit allows along US 101 shoulder closures between the hours of 9 AM and 3 PM, and lane closures along US 101 between the hours of 9 PM and 3 AM on weekdays. This permit specifies additional requirements, including work notification, shoulder and lane closure procedures, and personal protective equipment requirements. A copy of this permit has been included as Appendix B.

URS will mark and conduct utility surveys on all proposed sampling locations before the start of the field sampling efforts. An underground utility location contractor will be retained to evaluate the location of underground utilities at each boring location. Underground Service Alert (USA) will be notified of the planned boring locations so participating public utilities can provide the location of underground utilities in the area of the borings. Additionally, URS will review the results of potholing operations performed to determine the location of known utilities to aid in the project design efforts to ensure that borings to not impact these utilities.

A Caltrans-certified traffic control subcontractor will be retained to divert traffic away from the field crew and sampling rig when working along roadways. Shoulder closures, at minimum, will be required for all work adjacent to the outside lanes of US 101 and all work adjacent to entrance and exit ramps. Lane closures on the number one lane of the highway may be required at times. The attached encroachment permit regulates lane and shoulder closure times.

Sampling locations may be marked and surveyed during sampling operations to limit lane and shoulder closures. Sampling locations shown on the attached figures (Figures 2-18) are approximate and may be moved due to field conditions identified during the utility location fieldwork, accessibility, and crew safety considerations.

SAMPLING

URS will retain a drilling subcontractor to assist in the fieldwork sampling including both direct push and hand auger. URS personnel will supervise all fieldwork conducted under this Work Plan and will collect and ship the samples. URS proposes to use direct push sampling techniques to minimize cuttings collection and disposal. Where the direct push equipment cannot be used due to physical or other constraints, we will use hand auger sampling methods.

Boring locations at the Site will be labeled as follow:

- Between Embarcadero Road and San Antonio Road:, Boring locations will be labeled from west to east as N-1-1 through N-1-20 for the northbound side and S-1-1 through S-1-20 for the southbound side.
- Between San Antonio Road and Amphitheater Pkwy: Boring locations will be labeled from west to east as N-2-1 through N-2-15 for the northbound side and S-2-1 through S-2-10 for the southbound side.
- Between Amphitheater Pkwy and State Route 85: Boring locations will be labeled from west to east as N-3-1 through N-3-12 for the northbound side and S-3-1 through S-3-14 for the southbound side.

Sample Locations

- At highway excavation area: URS will collect representative soil samples of the excavation area at intervals perpendicular to the US 101 mainline and ramps. The location of these soil samples relative to the edge of traveled way will be rotated. Approximately 1/3rd of samples will be collected at each of the following areas: the edge of the pavement, midpoint between edge of pavement and limit of excavation. Soil samples will be collected approximately every 400-500 feet at a total of approximately 85 selected locations, as shown on the attached Drawings. The exact number of sample locations and the actual interval distances may change slightly based on field observations, access issues and available space at each location. These locations also include those at the Caltrans Yard area (S-3-12 and S-3-13), the Right of Way acquisition areas (N-3-5 and N-3-10) and the one located at the retaining wall area scheduled near Old Middlefield Way (S-3-11). A total of six groundwater will be collected in the highway excavation area including three groundwater samples at those locations discussed in the ISA (San Antonio Road area at sample S-2-3, Caltrans yard area near Old Middlefield Way at sample S-3-13, and area between Old Middlefield Way and North Shoreline Blvd at sample S-3-14); two groundwater samples at Right of Way acquisition areas (N-3-5 and N-3-10); and one groundwater sample at the scheduled retaining wall area (S-3-11).
- Bridges: Two bridges and a box culvert located along the US 101 mainline are scheduled for widening associated to the freeway widening. These bridges include

Adobe Creek Bridge, Matadero Creek Bridge and Permanente Creek Box Culvert. Bridge bents are scheduled at Adobe Creek and Matadero Creek bridges, while a box culvert extension is scheduled at Permanente Creek. The bridges are paved at the exact locations of the proposed bents, therefore soil samples will be collected at the closest exposed soil location. Soil samples will be collected at a total of 6 selected locations, two locations at each of the two bridges areas and two at the box culvert area, at northbound and southbound, as shown on the attached Drawings. A total of 3 groundwater samples will be collected including one at each of the bridges areas (N-1-8 and S-1-18) and one at the box culvert area (S-3-8).

Each sampling location will be recorded by GPS. All samples collected will be submitted for laboratory analysis. Analytical suite is discussed in Laboratory Analysis section.

Sampling Depths

Although excavations depths for the construction at the highway excavation area may vary between 2 and 5 feet, most excavation will be between 2 and 3 feet below existing grade. Additionally, it is URS experience that ADL impact are not expected at depths greater than 3 feet below ground surface (bgs). Therefore, borings will be advanced to maximum depth of 3 feet bgs or maximum excavation depth if less than 3 feet. Borings will be advanced to first groundwater found at those locations where groundwater sampling is scheduled. According to previous environmental investigation at the site, groundwater is expected at depths between five to eight feet bgs. Actual depth may change if refusal is encountered or utility locations require a change for safe work to proceed.

At each sampling location URS will collect soil samples at 0 to 0.5 ft, 0.5 ft to 1 ft, 1.0 ft. to 1.5 ft, 1.5 ft to 2 ft, and 2.5 ft. to 3.0 ft. Therefore approximately 450 soil samples will be collected and all samples will be analyzed for, at minimum, lead, as further discussed below.

Sample Collection Methods

Soil samples will be collected using three different sampling methods:

- Direct-push borings samples will be collected at those locations where no access problems are expected. This sample collection method can be advanced at a high rate and is intended to be the primarily sample collection method. These samples will be collected by driving an approximately 2-inch diameter sampler equipped with clean acrylic tube liners provided by the drilling subcontractor. Drive sampling equipment will be pressure-washed after each use.
- Hand auger samples will be collected at those locations where access problems are found.
- Geotechnical borings including Standard Penetration Test and/or Modified California Penetration Test methods may be used at those locations where geotechnical and environmental representative samples may be collected jointly.

Soil samples will be collected in clean soil sampling tubes and/or laboratory provided bottles, respectively. Each soil sample tube will be sealed with Teflon and plastic end caps. All samples will be labeled with site-specific unique numbers, placed on ice and shipped daily to a State of California certified analytical laboratory under URS chain of custody procedures.

Groundwater samples will be collected from direct-push borings using disposable bailers. Temporary screened PVC wells may be constructed to facilitate sampling at each location. No permanent installation, development, or surveying of the temporary wells are proposed. Temporary screened PVC will be left up to 4 hours to allow for sample collection. If no groundwater is present after that time boring will be closed and groundwater sample not collected.

At the end of each sampling day, the borings will be backfilled to the surface elevation with neat cement grout as per SCVWD requirements. The limited cuttings and decontamination water derived during the investigation activities will be drummed, sampled and analyzed separately for off-site disposal purposes. The investigation-derived waste (IDW) will be properly labeled and stored at a site, on the Right of Way, approved by Caltrans, until it can be analyzed and characterized for disposal. URS has assumed that no more than two drums of IDW will be generated during this phase of work.

Laboratory Analyses and Analytical Methodology

All the soil samples will be submitted for analysis and analyzed for total lead by EPA Method 6010. Up to 10 percent of these will also be analyzed for CAM 17 metals by EPA Method 6010 (which includes lead), and for pH. Up to 10 percent of the samples collected from intervals below 0.5 ft will be analyzed for TPH-d/mo by EPA Test Method 8015B, TPH-G/BTEX by EPA Test Method 8015B, and 5 Gas Oxygenates by EPA method 8260. Up to 10 percent of samples collected from the 0.5 ft interval will be analyzed for PCBs and pesticides by EPA Test Method 8081/8082. Up to 20 percent of the samples collected will be analyzed for asbestos using PLM Method. Two of the subsurface soil samples collected in the vicinity of the Caltrans yard will be also analyzed for VOCs using EPA Test Methods 8082/8260. Soil samples collected at Right of Way acquisition areas will be analyzed for the full analytical suit. Soil samples collected at the retaining wall area will be analyzed for the full analytical suit.

Groundwater samples will be analyzed for CAM 17 metals by EPA Method 6010 (which includes lead), pH, TPH-d/mo by EPA Test Method 8015B, TPH-G/BTEX by EPA Test Method 8015B, 5 Gas Oxygenates by EPA method 8260, PCBs and pesticides by EPA Test Method 8081/8082, and for VOCs using EPA Test Methods 8082/8260.

All TPH-d and TPH-mo sample extracts will be first extracted with silica gel to remove biogenic sources that could result in false positive results when required to obtain reliable analytical data.

Soil samples with a total lead content exceeding 50 mg/kg will be extracted with the Standard and De-ionized Water WET and analyzed for lead. Soils with total lead content over 100 mg/kg will be extracted with the TCLP test and analyzed for lead. According to URS experience in similar projects, it is estimated that up to 40 percent of the samples initially analyzed for lead may have to be analyzed for lead using WET and DI-WET procedures and that up to 20 percent of the samples initially analyzed for lead may have to be analyzed for lead using the TCLP procedure. Other constituents may also need leachability testing. If so, URS will notify VTA and Caltrans of such samples before ordering the additional leachability testing. All samples will be analyzed on standard turn around time (TAT) of 10 business days. Each iteration of leachability testing will add another 5-10 business days to the analytical schedule.

The goal of this analytical program is to obtain representative information of the quality of the soil to be excavated and groundwater. Therefore, the specific initial analytical suite for each sample will be determined during the field work depending on the actual number of samples collected, their distribution and field observations.

Additional sampling, testing, and statistics may be needed to reduce the volume of hazardous waste identified during the proposed round of investigation.

STATISTICAL ANALYSIS

The following analytical quality control procedures will be used to comply with Caltrans procedures. A calibration blank sample will be run for every ten samples or per batch which ever is more frequent. One sample in 15 will be duplicated in the field for quality control purposes. In the laboratory QC, one in ten field samples will be spiked with lead to ten times the detection limit or at the analyte level.

URS personnel trained in laboratory data review will review each data package submitted by the laboratory for data quality control. The data will then be tabulated and evaluated.

The evaluation will include comparison to the Caltrans District 4/DTSC variance, California's Title 22 hazardous waste regulations, Federal Resource Conservation and Recovery Act (RCRA) regulations, EPA Region IX Preliminary Remediation Goals (PRGs) and the San Francisco Bay Regional Water Quality Control Board (RWQCB) Environmental Screening Levels (ESLs). The 90% Upper Confidence Limit for lead in soil concentrations will be calculated for soil left on site for all soils and layers of soils. The 95% Upper Confidence Limit for lead in soil concentrations will be calculated for soils to be taken off-site. An additional statistical iteration will be conducted to evaluate "hotspot" soil removal, if needed. Recommendations will be made on handling the soil to comply with the regulations. Additional statistical iterations, sample analysis, or sample collection, if needed, can be conducted to evaluate other handling methods under a separate Work Plan.

STRUCTURE INVESTIGATION – ASBESTOS/LEAD BASED PAINT

The outside walls of bridges scheduled for demolition to allow for construction of bridge widening will be visually surveyed for potential Asbestos Containing Materials (P-ACMs). If potential ACMs are identified, samples will be collected and analyzed for asbestos to allow for characterization of these portions of bridges prior to demolition or disposal. Examples of materials that will be included in our visual survey for potential ACMs are abrasion pads between the bridge decks and the support structures and caulking/filler between the intersection of the bridge decks and the adjoining roadway surface. ACM will be initially analyzed by Polarized Light Microscopy (PLM) and 6010B, respectively. Samples with asbestos will be further analyzed by the Point Count Method to refine the asbestos content. URS will subcontract these sample collection and analysis activities to Kellco Macs Laboratory, a State of California certified asbestos analytical laboratory.

The following bridges will be assessed for potential Asbestos Containing Materials: Adobe Creek Bridge, Matadero Creek Bridge and Permanente Creek Culvert.

LIMITATIONS

This Workplan includes soil and groundwater sampling within the proposed Right of Way acquisition areas. This sampling is primarily to evaluate the soil within these areas for reuse and/or disposal. In addition, soil and/or groundwater samples collected within these areas will be screened for additional analytes based upon findings of the ISA document. However, this sampling does not constitute a “Phase II” Environmental Site Investigation for these areas, and it is possible that this sampling will not be sufficient to certify that the property is free from hazardous materials. URS may recommend additional sampling in these areas prior to acquisition, and this additional sampling is not included in this Workplan.

SIGNATURES

This Work Plan was prepared under the contract provisions between Santa Clara Valley Transportation Authority and URS Corporation. It will be done in accordance with the State of California, Department of Transportation guidelines and policies. By signature below, Caltrans and URS hereby approve the Work Plan and attached Health and Safety Plan (Appendix A).

Consultant Project Engineer



Christopher Lillie, PE
URS Corporation

Consultant Environmental Task Leader

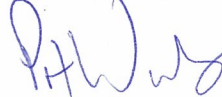

Patrick Walz, PE
URS Corporation

Attachments:

Figure 1 – Project Location and Vicinity Map

Figures 2 through 18 – Site and Proposed Environmental Boring Location Plan Sheets

Appendix A. Health and Safety Plan

Appendix B. Encroachment Permits

Appendix B

ENCROACHMENT PERMIT

TR-0120

Permit No. 0408-NSV0710	
Dist/Co/Rte/PM 04-SCL-VAR VAR	
Date May 6, 2008	
Fee Paid \$	Deposit \$
Performance Bond Amount (1) \$	Payment Bond Amount (2) \$
Bond Company	
Bond Number (1)	Bond Number (2)

In compliance with (*Check one*):

- Your application of April 24, 2008
- Utility Notice No. _____ of _____
- Agreement No. _____ of _____
- R/W Contract No. _____ of _____

TO: Santa Clara Valley Transportation Authority
3331 North First Street
San Jose, CA 95134

Attn: John Ristow
 Phone: (408) 321- 5713 , **PERMITTEE**

and subject to the following, **PERMISSION IS HEREBY GRANTED** to:

Perform field surveys, soil investigation and exploration, hazardous material testing, potholing and environmental traffic data measurements and conduct the required services to preclude nesting and roosting of swallows, swifts, and bats on structures for work under District Agreements No. 4-1869-C and No.4-1794-C, and 04239-EA262000, on State Highways 04-SCL-85,87,101,237,880, 152, 17,9, 25,35, 82, 130,156, 280, and 680, Post Mile Various, in Santa Clara County.

A minimum of one week prior to the start of work under this permit, notice shall be given and advance approval of construction detail, operation, public safety and traffic control shall be obtained from State Representative, J. Wong, 500 Queens Lane, San Jose 95112, (408) 452 7131, weekdays, between 7:30 AM and 4:00 PM .

All permitted work requires the permittee to apply for and obtain a work authorization number prior to the start of work. See the attached "Encroachment Permit Project Work Scheduling Procedures" and the attached "Permit Project Work Scheduling Request Form". Additional time beyond the minimum seven day advanced notice required in the above paragraph may be required for obtaining approval .

The following attachments are also included as part of this permit (*Check applicable*):

- Yes No General Provisions
- Yes No Utility Maintenance Provisions
- Yes No Storm Water Special Provisions
- Yes No A Cal-OSHA permit required prior to beginning work:

In addition to fee, the permittee will be billed actual costs for:

- Yes No Review
- Yes No Inspection
- Yes ----- Field Work

(If any Caltrans effort expended)

Yes No The information in the environmental documentation has been reviewed and considered prior to approval of this permit.

This permit is void unless the work is completed before May 31, 2010

This permit is to be strictly construed and no other work other than specifically mentioned is hereby authorized.
No project work shall be commenced until all other necessary permits and environmental clearances have been obtained.

KR
CC: Bob Salazar (2), J.Wong
Dist. Traffic Manager/P. chan
TMC/ J. Richardson,
PD SCL "B"/P. Mai

APPROVED:

BIJAN SARTIPI, District Director

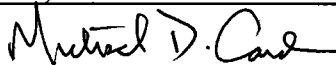
BY: 

MICHAEL D. CONDIE, District Permit Engineer

NAME: Santa Clara Valley Transportation Authority
PERMIT#: 0408-NSV0710
DATE: May 6, 2008

Before any work is begun which will interrupt the normal flow of public traffic, approval shall be obtained from State's representative, and closures shall be in accordance with the appropriate State Standard Plans T-10 through T-14. Where required by the plan, the use of a flashing arrow-board is MANDATORY.

Traffic control is authorized with State's representative permission, between 9:00 A.M. and 3:00 P.M., and between 9:00 P.M. to 3:00 A.M. Monday through Friday, holidays excepted.

For shoulder closures, see Standard Plan Sheet T-10. Parking may be restricted, as needed.

Traffic control on freeways and freeway ramps are restricted to closure of shoulders between 9:00 AM to 3:00 PM, Monday through Friday, holidays excepted.

The site of the work shall be enclosed by suitable barricades, signs and lights, as approved by State's representative, to warn and protect traffic effectively.

When survey operation is being conducted, the permittee shall furnish, place and maintain signs and safety equipment in accordance with the latest edition of the "Manual of Traffic Controls for Construction and Maintenance Work Zones"

Excavation backfill shall be in accordance with the State standards and as directed by the State's representative.

Certain details of work authorized hereby are shown on District Agreements No. 4-1869-C and No.4-1794-C, and 04239-EA262000.

Any damage to the existing State's facilities shall be repaired or replaced immediately

All Permittee's personnel shall wear appropriate personal protective equipment, including hard hats and bright-colored vests, shirts or jackets with retro-reflective material while on State highway right-of-way.

Permittee's Consultants are authorized to perform the works for permittee.

Immediately following completion of the work permitted herein, the permittee shall fill out and mail the notice of completion attached to this permit.

STATE OF CALIFORNIA, DEPARTMENT OF TRANSPORTATION
ENCROACHMENT PERMIT GENERAL PROVISIONS
TR-0045 (REV. 05/2007)

1. **AUTHORITY:** The Department's authority to issue encroachment permits is provided under, Div. 1, Chpt. 3, Art. 1, Sect. 660 to 734 of the Streets and Highways Code.
2. **REVOCAION:** Encroachment permits are revocable on five days notice unless otherwise stated on the permit and except as provided by law for public corporations, franchise holders, and utilities. These General Provisions and the Encroachment Permit Utility Provisions are subject to modification or abrogation at any time. Permittees' joint use agreements, franchise rights, reserved rights or any other agreements for operating purposes in State highway right of way are exceptions to this revocation.
3. **DENIAL FOR NONPAYMENT OF FEES:** Failure to pay permit fees when due can result in rejection of future applications and denial of permits.
4. **ASSIGNMENT:** No party other than the permittee or permittee's authorized agent is allowed to work under this permit.
5. **ACCEPTANCE OF PROVISIONS:** Permittee understands and agrees to accept these General Provisions and all attachments to this permit, for any work to be performed under this permit.
6. **BEGINNING OF WORK:** When traffic is not impacted (see Number 35), the permittee shall notify the Department's representative, two (2) days before the intent to start permitted work. Permittee shall notify the Department's Representative if the work is to be interrupted for a period of five (5) days or more, unless otherwise agreed upon. All work shall be performed on weekdays during regular work hours, excluding holidays, unless otherwise specified in this permit.
7. **STANDARDS OF CONSTRUCTION:** All work performed within highway right of way shall conform to recognized construction standards and current Department Standard Specifications, Department Standard Plans High and Low Risk Facility Specifications, and Utility Special Provisions. Where reference is made to "Contractor and Engineer," these are amended to be read as "Permittee and Department representative."
8. **PLAN CHANGES:** Changes to plans, specifications, and permit provisions are not allowed without prior approval from the State representative.
9. **INSPECTION AND APPROVAL:** All work is subject to monitoring and inspection. Upon completion of work, permittee shall request a final inspection for acceptance and approval by the Department. The local agency permittee shall not give final construction approval to its contractor until final acceptance and approval by the Department is obtained.
10. **PERMIT AT WORKSITE:** Permittee shall keep the permit package or a copy thereof, at the work site and show it upon request to any Department representative or law enforcement officer. If the permit package is not kept and made available at the work site, the work shall be suspended.
11. **CONFLICTING ENCROACHMENTS:** Permittee shall yield start of work to ongoing, prior authorized, work adjacent to or within the limits of the project site. When existing encroachments conflict with new work, the permittee shall bear all cost for rearrangements, (e.g., relocation, alteration, removal, etc.).
12. **PERMITS FROM OTHER AGENCIES:** This permit is invalidated if the permittee has not obtained all permits necessary and required by law, from the Public Utilities Commission of the State of California (PUC), California Occupational Safety and Health Administration (Cal-OSHA), or any other public agency having jurisdiction.
13. **PEDESTRIAN AND BICYCLIST SAFETY:** A safe minimum passageway of 4' shall be maintained through the work area at existing pedestrian or bicycle facilities. At no time shall pedestrians be diverted onto a portion of the street used for vehicular traffic. At locations where safe alternate passageways cannot be provided, appropriate signs and barricades shall be installed at the limits of construction and in advance of the limits of construction at the nearest crosswalk or intersection to detour pedestrians to facilities across the street. Attention is directed to Section 7-1.09 Public Safety of the Department Standard Specifications.
14. **PUBLIC TRAFFIC CONTROL:** As required by law, the permittee shall provide traffic control protection warning signs, lights, safety devices, etc., and take all other measures necessary for traveling public's safety. While providing traffic control, the needs and control of all road users [motorists, bicyclists and pedestrians, including persons with disabilities in accordance with the Americans with Disabilities Act of 1990 (ADA)] shall be an essential part of the work activity.

Day and night time lane closures shall comply with the California Manual on Uniform Traffic Control Devices (Part 6, Temporary Traffic Control), Standard Plans, and Standard Specifications for traffic control systems. These General Provisions are not intended to impose upon the permittee, by third parties, any duty or standard of care, greater than or different from, as required by law.
15. **MINIMUM INTERFERENCE WITH TRAFFIC:** Permittee shall plan and conduct work so as to create the least possible inconvenience to the traveling public; traffic shall not be unreasonably delayed. On conventional highways, permittee shall place properly attired flagger(s) to stop or warn the traveling public in compliance with the California Manual on Uniform Traffic Control Devices (Chapter 6E, Flagger Control).
16. **STORAGE OF EQUIPMENT AND MATERIALS:** The storage of equipment or materials is not allowed within State highway right-of-way, unless specified within the Special Provisions of this specific encroachment permit. If Encroachment Permit Special Provisions allow for the storage of equipment or materials within the State right of way, the equipment and material storage shall comply with Standard Specifications, Standard Plans, Special Provisions, and the Highway Design Manual. The clear recovery zone widths must be followed and are the minimum desirable for the type of facility indicated below: freeways and expressways - 30', conventional highways (no curbs) - 20', conventional highways (with curbs) - 1.5'. If a fixed object cannot be eliminated, moved outside the clear recovery zone, or modified to be made yielding, it should be shielded by a guardrail or a crash cushion.
17. **CARE OF DRAINAGE:** Permittee shall provide alternate drainage for any work interfering with an existing drainage facility in compliance with the Standard Specifications, Standard Plans and/or as directed by the Department's representative.
18. **RESTORATION AND REPAIRS IN RIGHT OF WAY:** Permittee is responsible for restoration and repair of State highway right of way resulting from permitted work (State Streets and Highways Code, Sections 670 et. seq.).

19. **RIGHT OF WAY CLEAN UP:** Upon completion of work, permittee shall remove and dispose of all scraps, brush, timber, materials, etc. off the right of way. The aesthetics of the highway shall be as it was before work started.
20. **COST OF WORK:** Unless stated in the permit, or a separate written agreement, the permittee shall bear all costs incurred for work within the State right of way and waives all claims for indemnification or contribution from the State.
21. **ACTUAL COST BILLING:** When specified in the permit, the Department will bill the permittee actual costs at the currently set hourly rate for encroachment permits.
22. **AS-BUILT PLANS:** When required, permittee shall submit one (1) set of folded as-built plans within thirty (30) days after completion and approval of work in compliance with requirements listed as follows:
1. Upon completion of the work provided herein, the permittee shall send one vellum or paper set of As-Built plans, to the State representative. Mylar or paper sepia plans are not acceptable.
 2. All changes in the work will be shown on the plans, as issued with the permit, including changes approved by Encroachment Permit Rider.
 3. The plans are to be stamped or otherwise noted AS-BUILT by the permittee's representative who was responsible for overseeing the work. Any original plan that was approved with a State stamp, or Caltrans representative signature, shall be used for producing the As-Built plans.
 4. If As-Built plans include signing or striping, the dates of signing or striping removal, relocation, or installation shall be shown on the plans when required as a condition of the permit. When the construction plans show signing and striping for staged construction on separate sheets, the sheet for each stage shall show the removal, relocation, or installation dates of the appropriate staged striping and signing.
 5. As-Built plans shall contain the Permit Number, County, Route, and Post Mile on each sheet.
 6. Disclaimer statement of any kind that differ from the obligations and protections provided by Sections 6735 through 6735.6 of the California Business and Professions Code, shall not be included on the As-Built plans. Such statements constitute non-compliance with Encroachment Permit requirements, and may result in the Department of Transportation retaining Performance Bonds or deposits until proper plans are submitted. Failure to comply may also result in denial of future permits, or a provision requiring a public agency to supply additional bonding.
23. **PERMITS FOR RECORD PURPOSES ONLY:** When work in the right of way is within an area under a Joint Use Agreement (JUA) or a Consent to Common Use Agreement (CCUA), a fee exempt permit is issued to the permittee for the purpose of providing a notice and record of work. The Permittee's prior rights shall be preserved without the intention of creating new or different rights or obligations. "Notice and Record Purposes Only" shall be stamped across the face of the permit.
24. **BONDING:** The permittee shall file bond(s), in advance, in the amount set by the Department. Failure to maintain bond(s) in full force and effect will result in the Department stopping of all work and revoking permit(s). Bonds are not required of public corporations or privately owned utilities, unless permittee failed to comply with the provision and conditions under a prior permit. The surety company is responsible for any latent defects as provided in California Code of Civil Procedures, Section 337.15. Local agency permittee shall comply with requirements established as follows: In recognition that project construction work done on State property will not be directly funded and paid by State, for the purpose of protecting stop notice claimants and the interests of State relative to successful project completion, the local agency permittee agrees to require the construction contractor furnish both a payment and performance bond in the local agency's name with both bonds complying with the requirements set forth in Section 3-1.02 of State's current Standard Specifications before performing any project construction work. The local agency permittee shall defend, indemnify, and hold harmless the State, its officers and employees from all project construction related claims by contractors and all stop notice or mechanic's lien claimants. The local agency also agrees to remedy, in a timely manner and to State's satisfaction, any latent defects occurring as a result of the project construction work.
25. **FUTURE MOVING OF INSTALLATIONS:** Permittee understands and agrees to relocate a permitted installation upon notice by the Department. Unless under prior property right or agreement, the permittee shall comply with said notice at his sole expense.
26. **ARCHAEOLOGICAL/HISTORICAL:** If any archaeological or historical resources are revealed in the work vicinity, the permittee shall immediately stop work, notify the Department's representative, retain a qualified archaeologist who shall evaluate the site, and make recommendations to the Department representative regarding the continuance of work.
27. **PREVAILING WAGES:** Work performed by or under a permit may require permittee's contractors and subcontractors to pay appropriate prevailing wages as set by the Department of Industrial Relations. Inquiries or requests for interpretations relative to enforcement of prevailing wage requirements are directed to State of California Department of Industrial Relations, 525 Golden Gate Avenue, San Francisco, California 94102.
28. **RESPONSIBILITY FOR DAMAGE:** The State of California and all officers and employees thereof, including but not limited to the Director of Transportation and the Deputy Director, shall not be answerable or accountable in any manner for injury to or death of any person, including but not limited to the permittee, persons employed by the permittee, persons acting in behalf of the permittee, or for damage to property from any cause. The permittee shall be responsible for any liability imposed by law and for injuries to or death of any person, including but not limited to the permittee, persons employed by the permittee, persons acting in behalf of the permittee, or for damage to property arising out of work, or other activity permitted and done by the permittee under a permit, or arising out of the failure on the permittee's part to perform his obligations under any permit in respect to maintenance or any other obligations, or resulting from defects or obstructions, or from any cause whatsoever during the progress of the work, or other activity or at any subsequent time, work or other activity is being performed under the obligations provided by and contemplated by the permit.
- The permittee shall indemnify and save harmless the State of California, all officers, employees, and State's contractors, thereof, including but not limited to the Director of Transportation and the Deputy Director, from all claims, suits or actions of every name, kind and description brought for or on account of injuries to or death of any person, including but not limited to the permittee, persons employed by the permittee, persons acting in behalf of the permittee and the public, or damage to property resulting from the performance of work or other activity under the permit, or arising out of the failure on the permittee's part to perform his obligations under any permit in respect to maintenance or any other obligations, or resulting from defects or obstructions, or from any cause whatsoever during the progress of the work, or other activity or at any subsequent time, work or other activity is being performed under the obligations provided by and contemplated by the permit, except as otherwise provided by statute.

The duty of the permittee to indemnify and save harmless includes the duties to defend as set forth in Section 2778 of the Civil Code. The permittee waives any and all rights to any type of expressed or implied indemnity against the State, its officers, employees, and State contractors. It is the intent of the parties that the permittee will indemnify and hold harmless the State, its officers, employees, and State's contractors, from any and all claims, suits or actions as set forth above regardless of the existence or degree of fault or negligence, whether active or passive, primary or secondary, on the part of the State, the permittee, persons employed by the permittee, or acting on behalf of the permittee.

For the purpose of this section, "State's contractors" shall include contractors and their subcontractors under contract to the State of California performing work within the limits of this permit.

29. **NO PRECEDENT ESTABLISHED:** This permit is issued with the understanding that it does not establish a precedent.
30. **FEDERAL CIVIL RIGHTS REQUIREMENTS FOR PUBLIC ACCOMMODATION:**
A. The permittee, for himself, his personal representative, successors in interest, and assigns as part of the consideration hereof, does hereby covenant and agree that:
1. No person on the grounds of race, color, or national origin shall be excluded from participation in, be denied the benefits of, or be otherwise subjected to discrimination in the use of said facilities.
 2. That in connection with the construction of any improvements on said lands and the furnishings of services thereon, no discrimination shall be practiced in the selection and retention of first-tier subcontractors in the selection of second-tier subcontractors.
 3. That such discrimination shall not be practiced against the public in their access to and use of the facilities and services provided for public accommodations (such as eating, sleeping, rest, recreation), and operation on, over, or under the space of the right of way.
 4. That the permittee shall use the premises in compliance with all other requirements imposed pursuant to Title 15, Code of Federal Regulations, Commerce and Foreign Trade, Subtitle A, Office of the Secretary of Commerce, Part 8 (15 C.F.R. Part 8) and as said Regulations may be amended.
 5. That in the event of breach of any of the above nondiscrimination covenants, the State shall have the right to terminate the permit and to re-enter and repossess said land and the land and the facilities thereon, and hold the same as if said permit had never been made or issued.
31. **MAINTENANCE OF HIGHWAYS:** The permittee agrees, by acceptance of a permit, to properly maintain any encroachment. This assurance requires the permittee to provide inspection and repair any damage, at permittee's expense, to State facilities resulting from the encroachment.
32. **SPECIAL EVENTS:** In accordance with subdivision (a) of Streets and Highways Code Section 682.5, the Department of Transportation shall not be responsible for the conduct or operation of the permitted activity, and the applicant agrees to defend, indemnify, and hold harmless the State and the city or county against any and all claims arising out of any activity for which the permit is issued.

Permittee understands and agrees that it will comply with the obligations of Titles II and III of the Americans with Disabilities Act of 1990 in the conduct of the event, and further agrees to indemnify and save harmless the State of California, all officers and employees thereof, including but not limited to the Director of Transportation, from any claims or liability arising out of or by virtue of said Act.

33. **PRIVATE USE OF RIGHT OF WAY:** Highway right of way shall not be used for private purposes without compensation to the State.

The gifting of public property use and therefore public funds is prohibited under the California Constitution, Article 16.

34. **FIELD WORK REIMBURSEMENT:** Permittee shall reimburse State for field work performed on permittee's behalf to correct or remedy hazards or damaged facilities, or clear debris not attended to by the permittee.
35. **NOTIFICATION OF DEPARTMENT AND TMC:** The permittee shall notify the Department's representative and the Transportation Management Center (TMC) at least 7 days before initiating a lane closure or conducting an activity that may cause a traffic impact. A confirmation notification should occur 3 days before closure or other potential traffic impacts. In emergency situations when the corrective work or the emergency itself may affect traffic, TMC and the Department's representative shall be notified as soon as possible.
36. **SUSPENSION OF TRAFFIC CONTROL OPERATION:** The permittee, upon notification by the Department's representative, shall immediately suspend all lane closure operations and any operation that impedes the flow of traffic. All costs associated with this suspension shall be borne by the permittee.
37. **UNDERGROUND SERVICE ALERT (USA) NOTIFICATION:** Any excavation requires compliance with the provisions of Government Code Section 4216 et. seq., including, but not limited to notice to a regional notification center, such as Underground Service Alert (USA). The permittee shall provide notification at least 48 hours before performing any excavation work within the right of way.

DIST	COUNTY	ROUTE	POST MILES	SHEET NO.	TOTAL SHEETS

Greg S. Edwards
 REGISTERED CIVIL ENGINEER
 May 1, 2006
 PLANS APPROVAL DATE
 The State of California or its officers or agents shall not be responsible for the accuracy or completeness of electronic copies of this plan sheet.
 To get to the Caltrans web site, go to: <http://www.dtd.ca.gov>

NOTES:
 Unless otherwise specified in the special provisions, all temporary warning signs shall have black legend on orange background.
 California code are designated by (CA).
 Otherwise, Federal (MUTCD) codes are shown.

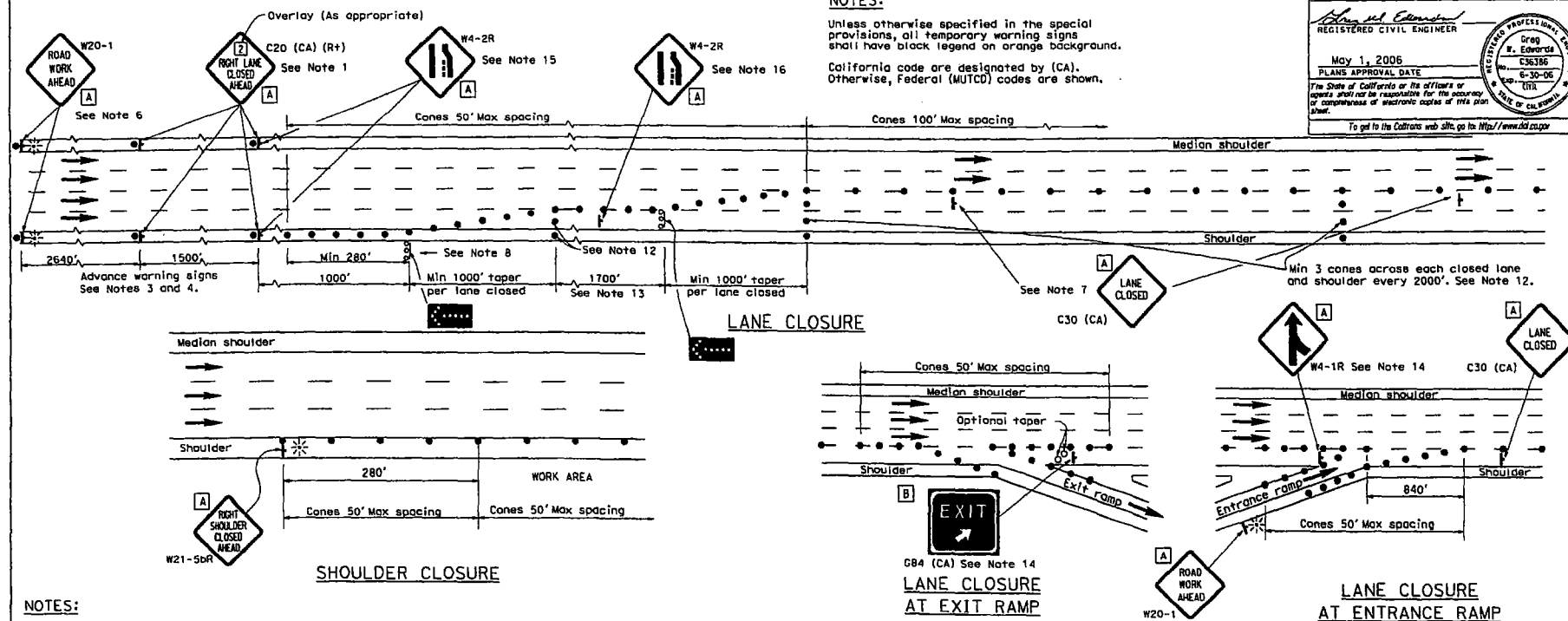

- NOTES:**
- Median lane closures shall conform to the details for outside lane closures except that C20 (CA) (L+) signs shall be used.
 - At least one person shall be assigned to provide full time maintenance of traffic control devices for lane closures.
 - Duplicate sign installations are not required:
 - On opposite shoulder if at least one-half of the available lanes remain open to traffic.
 - In the median if the width of the median shoulder is less than 8' and the outside lanes are to be closed.
 - Each advance warning sign on each side of the roadway shall be equipped with at least two flags for daytime closure. Each flag shall be at least 16" x 16" in size and shall be orange or fluorescent red-orange in color. Flashing beacons shall be placed at the locations indicated for lane closure during hours of darkness.
 - A C14 (CA) "END ROAD WORK" sign, as appropriate, shall be placed at the end of the lane closure unless the end of work area is obvious or ends within a larger project's limits.
 - If the W20-1 sign would follow within 2000' of a stationary W20-1 or C11 (CA) "ROAD WORK NEXT _____ MILES", use a C20 (CA) sign for the first advance warning sign.
 - Place a C30 (CA) sign every 2000' throughout length of lane closure.
 - One flashing arrow sign for each lane closed. The first flashing arrow sign shall be Type I. All others may be either Type I or Type II.
 - A minimum 1500' of sight distance shall be provided where possible for vehicles approaching the first flashing arrow sign. Lane closures shall not begin at top of crest vertical curve or on a horizontal curve.
 - All cones used for lane closures during the hours of darkness shall be fitted with retroreflective bands (or sleeves) as specified in the specifications.
 - Portable delineators, placed at one-half the spacing indicated for traffic cones may be used instead of cones for daytime closures only.
 - Unless otherwise specified in the special provisions, a minimum of 3 cones shall be placed transversely across each closed lane and shoulder at each location where a taper across a traffic lane ends and every 2000' as shown on the "Lane Closure" detail. Two Type II barricades may be used instead of the 3 cones. The transverse alignment of the cones or barricades on the closed shoulder may be shifted from the transverse alignment to provide access to the work.
 - Unless otherwise specified in the special provisions, the 1700' tangent shown along lane lines shall be used between the 1000' tapers required for each closed traffic lane.
 - Unless otherwise specified in the special provisions, the G84 (CA) and W4-1 signs shall be used as shown.
 - When specified in the special provisions, a W4-2 "LANE ENDS" symbol sign is to be used in place of the C20 (CA) "RIGHT LANE CLOSED AHEAD" sign.
 - The W4-2 "LANE ENDS" symbol sign shown at this location is to be used where the W4-2 sign is used as advance warning as described in Note 15.

SIGN PANEL SIZE (Min)
 A 48" x 48"
 B 54" x 48"

- LEGEND**
- Traffic Cone
 - Traffic Cone (optional taper)
 - ⬇ Temporary Sign
 - ⬆ Flashing Arrow Sign (FAS)
 - ⬆ FAS Support or Trailer
 - Direction of Travel
 - ⊛ Portable Flashing Beacon

STATE OF CALIFORNIA
 DEPARTMENT OF TRANSPORTATION
**TRAFFIC CONTROL SYSTEM
 FOR LANE CLOSURE ON
 FREEWAYS AND EXPRESSWAYS**
 NO SCALE

T10

TYPICAL LANE CLOSURE

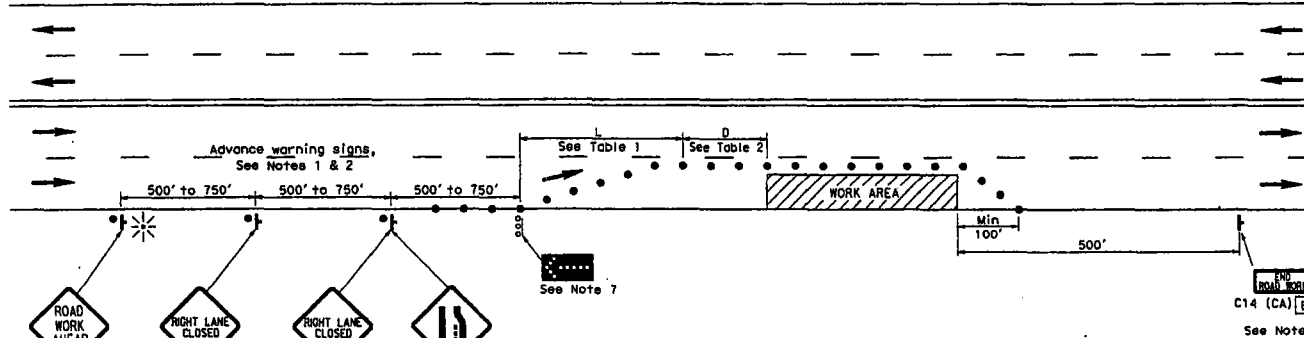

TABLE 1

Approach Speed	* Minimum L	** Max spacing of cones along taper
mph	ft	ft
20 and below	80	20
25	125	25
30	180	30
35	245	35
40	320	40
45	540	45
50	600	50
Over 50	See Note 9	
* Use L for lane widths less than or equal to 12'.		
** See Note 8.		

TABLE 2

Approach Speed	Minimum D	Downgrade Minimum D *		
		-3%	-6%	-9%
mph	ft	ft	ft	ft
25 and below	155	158	165	173
30	200	205	215	227
35	250	257	271	287
40	305	315	333	354
45	360	378	400	427
50	425	446	474	507
Over 50	See Note 9			
* Use on sustained downgrade steeper than -3 percent and longer than 1 mile.				

NOTES:

- Where approach speeds are low, advance warning signs may be placed at 300' spacing and placed closer in urban areas.
- Each advance warning sign shall be equipped with at least two flags for daytime closure. Each flag shall be at least 16" x 16" in size and shall be orange or fluorescent red-orange in color. Flashing beacons shall be placed at the locations indicated for lane closure during hours of darkness.
- A C14 (CA) "END ROAD WORK" sign, as appropriate, shall be placed at the end of the lane closure unless the end of work area is obvious, or ends within a larger project's limits.
- If the W20-1 sign would follow within 2000' of a stationary W20-1 or C11 (CA) "ROAD WORK NEXT" sign, use a C20 (CA) sign for the first advance warning sign.
- All cones used for lane closures during the hours of darkness shall be fitted with retroreflective bands (or sleeves) as specified in the specifications.
- Portable delineators, placed at one-half the spacing indicated for traffic cones, may be used instead of cones for daytime closures only.
- Flashing arrow sign shall be either Type I or Type II.
- The maximum spacing between cones along a tangent shall be 50' and along a taper shall be approximately as shown in Table 1.
- For approach speeds over 50 mph, use the "Traffic Control System for Lane Closure On Freeways And Expressways" plan for lane closure details and requirements.
- When specified in the special provisions, a W4-2 "LANE ENDS" symbol sign is to be used in place of the C20 (CA) "RIGHT LANE CLOSED AHEAD" sign.

DIST.	COUNTY	ROUTE	POST MILES TOTAL PROJECT	SHEET NO.	TOTAL SHEETS
May 1, 2006 PLANS APPROVAL DATE					
The State of California or its officers or agents shall not be responsible for the accuracy or completeness of electronic copies of this plan sheet.					
To get to the Caltrans web site, go to: http://www.dot.ca.gov					

NOTES:

Unless otherwise specified in the special provisions, all temporary warning signs shall have black legend on an orange background. California code are designated by (CA). Otherwise, Federal (MUTCD) codes are shown.

LEGEND

- Traffic Cone
- ⊥ Temporary Sign
- ← Direction of Travel
- ⚡ Flashing Arrow Sign (FAS)
- ⚡ FAS Support or Trailer
- ⚡ Portable Flashing Beacon

SIGN PANEL SIZE (Min)

- A 36" x 36"
- B 36" x 18"

STATE OF CALIFORNIA
DEPARTMENT OF TRANSPORTATION

TRAFFIC CONTROL SYSTEM FOR LANE CLOSURE ON MULTILANE CONVENTIONAL HIGHWAYS

NO SCALE

T11



Encroachment Permit Work Scheduling Request Form

Submit request to schedule traffic control weekly, 7 days in advance, using this form. Submit to Permit Duty Station by FAX, 510-286-3960, or E-mail: *Permit_Duty_Engineer@dot.ca.gov*. **Reminder!** - Notify Inspector listed on page 1 or 2 of your Permit. Check Permit Special Provisions for authorized **work hours**. Any deviation from the Permit must be requested in writing. **INSTRUCTIONS AND ABBREVIATIONS:** See Procedures on reverse of this form (page 2).

- 1. Permit No.: _____ 2. Expiration Date: _____ 3. Request Date: _____
- 4. Caltrans Inspector: _____ 5. Requested Work Week: _____ to _____
- 6. Route: _____ 7. County: _____ 8. City or township: _____
- 9. PostMiles or Kilopost: From: _____ To: _____ 10. Existing Lanes (in each Dir): Dir _____ Lns _____ / Dir _____ Lns _____
- 11. Describe Location (use landmark if necessary): From: _____ To: _____
- 12. Name of Conventional Highway or Surface St: _____
- 13. (a through k) Fill in or 'x' if applicable: (a) Divided Hwy or Undivided Hwy (b) Full-Closure 1 dir or both dir
 (c) One-way Traffic Control: Only on "Undivided" Hwy (Alternate use of same lane for both directions--hold trfc 5-10 min w/flaggers)
 (d) Connector Ramp: (State Highway #) _____ to (State Highway #) _____ Closed or Lane # _____
 (e) Off/ramp: (Freeway to City St) Ramp Name: _____ Off/ramp Closed or Lane#: _____
 (f) On/ramp: (City St to Freeway) Ramp Name: _____ On/ramp Closed or Lane#: _____
 (g) Divert Trfc or Contra Flow: Reconfigure lanes/divert trfc to Lane# _____ in the _____ Direction; _____ Lane(s) open ea direction.
 (h) Intermittent Traffic Control (i) Various Locations (j) Long-Term (24± hours continuous) ETO

(k) Year:		Time		Dir		***** Restricted Lanes *****											Brks		Closure ID#								
From DATE	To DATE	DAY(S) SU-M-T-W-TH-F-SA	24-HR CLOCK		NB	SB	Full Closure See Detour	SHLDR		1	2	3	4	5	6	V	L	Aux or Coll	CD or Med	TURN PCKT(S)		Park Strip	5 to 15 Min	Roll -ing	Caltrans will complete & return		
			Start (10-97)	Finish (10-98)				EB	WB											L	R					L	R

14. Description of work/comments: _____

15. Detour (Required for full closure): _____

16. Contingency Plan: _____

17. On-site during work (circle if applicable) CHP / PD / Other: _____

18. Name:	Permittee:	Contractor (if different than permittee):
Address:		
On-site Personnel Contact Name(s) & Phone No.	Name:	Name:
	Office:	Office:
	Cell:	Cell:
	FAX:	FAX:

19. **"REAL-TIME" STATUS INSTRUCTIONS - PLEASE MAKE YOUR FIELD PERSONNEL AWARE & RESPONSIBLE!**
Permittee shall STATUS scheduled work DAILY via Caltrans 24-Hour Communication Center at 510-286-6359. Status using Closure ID No(s) at the start of work, (10-97), and again when work is finished for the day, (10-98). To cancel (10-22), phone 510-286-6359 or fax to 510-286-6358 before the scheduled 10-97 time, but no later than 1 hour prior to the scheduled 10-98 time. Any delay in picking up your closure must be reported immediately to 510-286-6359 or Permit Inspector. See item 9 on reverse/page 2.

ENCROACHMENT PERMIT WORK SCHEDULING PROCEDURES



1. **INSTRUCTIONS:** Fill in blanks or check appropriate boxes. Attach maps or diagrams, if available. Enter beginning day through ending day of work week (M-T-W-TH-F-SA-SU). Month/Day: Enter month (1-12) and day (1-31) of requested week. Start & Finish Time: Use 24 hour clock format. Read page 2 of your Permit Special Provisions for hours & days allowed. Separate lane closure #'s are required for each direction and facility. Use separate line for each. Lanes are numbered in direction of travel from left to right, excluding turn pockets; left being #1 or "fast lane". Check boxes under **RESTRICTED LANES** to indicate lanes or parts of highway to be closed. "VL"(Various Lanes) may be checked with note in Comments Section stating number of lanes to remain open at all times.
 2. **ABBREVIATIONS:** Aux=auxiliary, CD=Center Divide; Coll=Collector; Conn=Connector; Contra Flow=Close 1 direction of traffic and divert to lane(s) in opposite direction or a turn lane. Day of Week=(M-T-W-TH-F-SA-SU); Dir=Direction (NB=North, SB=South, WB=West, or EB=East); F/L=fog line; Lns=Lanes; L=Left; Med= Median; Off/R=Off-Ramp; On/R=On-Ramp; Park Strip=Parking area parallel to lane; Pckt=Pocket; Roll=Rolling (for closure such as sweeping); R=Right; Shldr=Shoulder; SR=State Route; V/L=Various Lanes; V/Loc=Various Locations.
 3. Requests for scheduling shall be submitted on this form via FAX to 510-286-3960, or, via E-Mail to Permit_Duty_Engineer@dot.ca.gov, or, through the designated State Representative (page 1 of permit).
 4. All permitted work (with or without traffic control) is subject to advance scheduling on this form, seven (7)days in advance of the work week requested. Submittals and approvals shall continue on a weekly basis.
 5. If work begins weekly on Sunday, the work week shall be Sunday through Saturday. If work week begins on Monday, the work week shall be Monday through Sunday.
 6. Incomplete, illegible, or inaccurate requests may be returned for correction. Assistance for completing the request may be obtained from the designated State Representative.
 7. Every attempt will be made to return timely requests with closure ID or work authorization numbers, to the Permittee by close of business on Thursday, prior to the scheduled work week. When deemed necessary to ensure public convenience, Caltrans may deny and/or reschedule the request.
 8. All requests must include a contingency plan for restoring public traffic (i.e. reopening of a closed lane, ramp and/or shoulder) in the event of (1) CHP or the local authority requires opening due to an unforeseeable incident in the nearby vicinity, or (2) permitted experiences an equipment breakdown, shortage of or lack of production materials or any other failure which would otherwise delay restoring public convenience within the time limits specified in the permit. The contingency plan shall include availability of any proposed standby equipment and stockpiled materials that can be utilized for the immediate opening of closures when ordered by the State representative. Acceptance of the contingency plan by the Engineer shall not relieve the Contractor from the requirement of opening the restricted travel way to accommodate public traffic as specified in the lane closure hour's section of the permit provisions.
 9. Caltrans will review and process the request by entering all information into the State-wide Lane-Closure System (LCS). This process generates a work authorization number*. This number will be entered on the request form and returned to Permittee as approval to proceed AND will be used to "Real-Time Status" on a daily basis. Permittee shall communicate with Caltrans 24-hour District Communication Center (DCC) via telephone at 510-286-6359 twice daily when working, or once daily if cancelled.
 - a. When work begins (first cone down), Permittee shall contact Caltrans DCC and relay: "(Closure ID #*) is 10-97".
 - b. When work ends (last cone removed), Permittee shall contact Caltrans DCC and relay: "(Closure ID #*) is 10-98".
 - c. If the work is cancelled on any scheduled day, Permittee shall contact Caltrans DCC and relay: "(Closure ID #*) is 10-22". A "10-22" (cancellation) can be phoned at anytime before the scheduled "10-97" time, but no later than 1 hour prior to scheduled "10-98" time. You may be asked to fax confirmation of "10-22" to the DCC FAX at 510-286-6358.
 - d. During the work, any unexpected occurrences including delayed openings, accidents, etc., shall be communicated to Caltrans DCC @ 510-286-6359, immediately.
- Avoid possible miscommunication when calling status. Use the **PHONETIC ALPHABET** to state your Closure ID:
A = Adam, B = Boy, C = Charles, D = David, E = Edward, F = Frank, G = George, H = Henry, I = Ida, J = John, K = King, L = Lincoln, M = Mary, N = Nora, O = Ocean, P = Paul, Q = Queen, R = Robert, S = Sam, T = Tom, U = Union, V = Victor, W = William, X = X-ray, Y = Yellow, Z = Zebra. Example: P82CA="Paul 82 Charles Adam"
10. The intent of these procedures is to help ensure public convenience by identifying planned closures on the State Highway system, resolving potential conflicts, and disseminating all available "REAL-TIME" information, via the traffic media to all motorists, including but not limited to the public, CHP, local police and sheriffs' office, and emergency fire and rescue personnel.

* "closure ID number" is the same as "work authorization number"

CUSTOMER SERVICE QUESTIONNAIRE

TR-0164 (REV 2/2001)

PERMIT NUMBER

0408-NSV0710

Dear Customer

Our goal is to provide the best service possible to our customers. Please take a few minutes to complete this questionnaire. Your comments will enable us to see how we are doing overall and any areas which may need improvement.

PLEASE TELL US HOW WE'RE DOING

INSIDE THE OFFICE	EXCELLENT	VERY GOOD	GOOD	POOR
Staff courteous and helpful				
Staff quick and efficient				
Explanations and instructions clear				
TELEPHONE ANSWERING				
Timely response				
Receiving information or answers				
INSPECTION				
Inspector courteous and helpful				
Pre-construction meeting set and held in a timely manner				
Inspector at job site frequently				
Inspector able to answer questions and deal with problems				
OVERALL PERFORMANCE				
What would you say is our overall performance?				
Is there a staff person you would like to commend?	STAFF'S NAME:			

COMMENTS:

NAME (Optional)	BUSINESS PHONE NUMBER	DATE
-----------------	-----------------------	------

NOTICE OF COMPLETION

Permit No.: 0408-0710 Sol-Vas Vas

Inspector: J. Wong

All work authorized by the above-numbered permit was
completed on _____

Permittee Signature

Appendix C

LOGGED BY E. Ortega	BEGIN DATE 4-13-09	COMPLETION DATE 4-13-09	BOREHOLE LOCATION (Lat/Long or North/East and Datum)	HOLE ID N-1-1
DRILLING CONTRACTOR ECA, Inc.	BOREHOLE LOCATION (Station, Offset, Line) Offset L		SURFACE ELEVATION	
DRILLING METHOD Continuous Push	DRILL RIG Geoprobe 5410		BOREHOLE DIAMETER 2"	
SAMPLER TYPE(S) AND SIZE(S) (ID) Other	SPT HAMMER TYPE		HAMMER EFFICIENCY, ERI	
BOREHOLE BACKFILL AND COMPLETION		GROUNDWATER DURING DRILLING	AFTER DRILLING (DATE)	TOTAL DEPTH OF BORING 3.0 ft

ELEVATION (ft)	DEPTH (ft)	Material Graphics	DESCRIPTION	Sample Location	Sample Number	Blows per 6 in.	Blows per Foot	Recovery (%)	RQD (%)	Moisture Content (%)	Dry Unit Weight (pcf)	Shear Strength (tsf)	Drilling Method	Casing Depth	Remarks
	0		SILTY SAND with GRAVEL (SM).		1										
	1				2										
	2				3										
	3				4										
	3				5										
	4		Bottom of Borehole at 3.0 ft.												
	5														
	6														
	7														
	8														
	9														
	10														
	11														
	12														
	13														
	14														
	15														
	16														
	17														
	18														
	19														
	20														
	21														
	22														
	23														
	24														
	25														

CALTRANS BORING RECORD 052007 28649951-101AUX(ENV).GPJ CT SACTO 053107.GDT 5/4/10



URS Corporation
55 South Market Street; Suite 1500
San Jose, CA 95113
North

REPORT TITLE BORING RECORD				HOLE ID N-1-1	
DIST. 04	COUNTY Santa Clara	ROUTE	POSTMILE	PROJECT 28649951	
PROJECT OR BRIDGE NAME 101 Aux					
BRIDGE NUMBER		PREPARED BY		DATE	SHEET 1 of 1

LOGGED BY A. Mathew	BEGIN DATE 3-23-09	COMPLETION DATE 3-23-09	BOREHOLE LOCATION (Lat/Long or North/East and Datum)	HOLE ID N-1-10
DRILLING CONTRACTOR ECA, Inc.			BOREHOLE LOCATION (Station, Offset, Line) Offset L	SURFACE ELEVATION
DRILLING METHOD Continuous Push			DRILL RIG Geoprobe 5410	BOREHOLE DIAMETER 2"
SAMPLER TYPE(S) AND SIZE(S) (ID) Other			SPT HAMMER TYPE	HAMMER EFFICIENCY, ERI
BOREHOLE BACKFILL AND COMPLETION			GROUNDWATER DURING DRILLING AFTER DRILLING (DATE) READINGS	TOTAL DEPTH OF BORING 3.0 ft

ELEVATION (ft)	DEPTH (ft)	Material Graphics	DESCRIPTION	Sample Location	Sample Number	Blows per 6 in.	Blows per Foot	Recovery (%)	RQD (%)	Moisture Content (%)	Dry Unit Weight (pcf)	Shear Strength (tsf)	Drilling Method	Casing Depth	Remarks
0	0		SANDY SILT (ML); stiff; brown; trace fine to coarse GRAVEL; with fine to medium SAND; low plasticity fines; no odor.		1										
1	1					2									
2	2					3									
3	3					4									
3	3					5									
4	4		Bottom of Borehole at 3.0 ft.												
5	5														
6	6														
7	7														
8	8														
9	9														
10	10														
11	11														
12	12														
13	13														
14	14														
15	15														
16	16														
17	17														
18	18														
19	19														
20	20														
21	21														
22	22														
23	23														
24	24														
25	25														

CALTRANS BORING RECORD 052007_28649951-101_AUX(ENV).GPJ CT SACTO 053107.GDT 5/4/10



URS Corporation
55 South Market Street; Suite 1500
San Jose, CA 95113
North

REPORT TITLE BORING RECORD				HOLE ID N-1-10	
DIST. 04	COUNTY Santa Clara	ROUTE	POSTMILE	PROJECT 28649951	
PROJECT OR BRIDGE NAME 101 Aux					
BRIDGE NUMBER		PREPARED BY		DATE	SHEET 1 of 1

LOGGED BY A. Mathew	BEGIN DATE 3-23-09	COMPLETION DATE 3-23-09	BOREHOLE LOCATION (Lat/Long or North/East and Datum)	HOLE ID N-1-11
DRILLING CONTRACTOR ECA, Inc.	BOREHOLE LOCATION (Station, Offset, Line) Offset L		SURFACE ELEVATION	
DRILLING METHOD Continuous Push	DRILL RIG Geoprobe 5410		BOREHOLE DIAMETER 2"	
SAMPLER TYPE(S) AND SIZE(S) (ID) Other	SPT HAMMER TYPE		HAMMER EFFICIENCY, ERI	
BOREHOLE BACKFILL AND COMPLETION	GROUNDWATER READINGS		DURING DRILLING	AFTER DRILLING (DATE)
				TOTAL DEPTH OF BORING 3.0 ft

ELEVATION (ft)	DEPTH (ft)	Material Graphics	DESCRIPTION	Sample Location	Sample Number	Blows per 6 in.	Blows per Foot	Recovery (%)	RQD (%)	Moisture Content (%)	Dry Unit Weight (pcf)	Shear Strength (tsf)	Drilling Method	Casing Depth	Remarks
0	0		SANDY SILT (ML); medium stiff; brown; moist; fine, subrounded SAND; low plasticity fines.		1										
1	1				2										
2	2				3										
3	3				4										
3	3				5										
4	4		Bottom of Borehole at 3.0 ft.												
5	5														
6	6														
7	7														
8	8														
9	9														
10	10														
11	11														
12	12														
13	13														
14	14														
15	15														
16	16														
17	17														
18	18														
19	19														
20	20														
21	21														
22	22														
23	23														
24	24														
25	25														

CALTRANS BORING RECORD 052007 28649951-101AUX(ENV).GPJ CT SACTO 053107.GDT 5/4/10



URS Corporation
55 South Market Street; Suite 1500
San Jose, CA 95113
North

REPORT TITLE BORING RECORD				HOLE ID N-1-11	
DIST. 04	COUNTY Santa Clara	ROUTE	POSTMILE	PROJECT 28649951	
PROJECT OR BRIDGE NAME 101 Aux					
BRIDGE NUMBER		PREPARED BY		DATE	SHEET 1 of 1

LOGGED BY A. Mathew	BEGIN DATE 3-23-09	COMPLETION DATE 3-23-09	BOREHOLE LOCATION (Lat/Long or North/East and Datum)	HOLE ID N-1-12
DRILLING CONTRACTOR ECA, Inc.			BOREHOLE LOCATION (Station, Offset, Line) Offset L	SURFACE ELEVATION
DRILLING METHOD Continuous Push			DRILL RIG Geoprobe 5410	BOREHOLE DIAMETER 2"
SAMPLER TYPE(S) AND SIZE(S) (ID) Other			SPT HAMMER TYPE	HAMMER EFFICIENCY, ERI
BOREHOLE BACKFILL AND COMPLETION			GROUNDWATER DURING DRILLING AFTER DRILLING (DATE)	TOTAL DEPTH OF BORING 3.0 ft

ELEVATION (ft)	DEPTH (ft)	Material Graphics	DESCRIPTION	Sample Location	Sample Number	Blows per 6 in.	Blows per Foot	Recovery (%)	ROD (%)	Moisture Content (%)	Dry Unit Weight (pcf)	Shear Strength (tsf)	Drilling Method	Casing Depth	Remarks
0	0		SANDY SILT (ML); medium stiff; moist; trace coarse GRAVEL; fine to medium SAND; medium plasticity fines.		1										
1	1				2										
2	2		SANDY SILT (ML); medium stiff.		3										
3	3				4										
3	3		Bottom of Borehole at 3.0 ft.		5										
4	4														
5	5														
6	6														
7	7														
8	8														
9	9														
10	10														
11	11														
12	12														
13	13														
14	14														
15	15														
16	16														
17	17														
18	18														
19	19														
20	20														
21	21														
22	22														
23	23														
24	24														
25	25														

CALTRANS BORING RECORD 052007 28649951-101AUX(ENV).GPJ CT SACTO 053107.GDT 5/4/10



URS Corporation
55 South Market Street; Suite 1500
San Jose, CA 95113
North

REPORT TITLE BORING RECORD				HOLE ID N-1-12	
DIST. 04	COUNTY Santa Clara	ROUTE	POSTMILE	PROJECT 28649951	
PROJECT OR BRIDGE NAME 101 Aux					
BRIDGE NUMBER		PREPARED BY		DATE	SHEET 1 of 1

LOGGED BY A. Mathew	BEGIN DATE 3-23-09	COMPLETION DATE 3-23-09	BOREHOLE LOCATION (Lat/Long or North/East and Datum)	HOLE ID N-1-13
DRILLING CONTRACTOR ECA, Inc.			BOREHOLE LOCATION (Station, Offset, Line) Offset L	SURFACE ELEVATION
DRILLING METHOD Continuous Push			DRILL RIG Geoprobe 5410	BOREHOLE DIAMETER 2"
SAMPLER TYPE(S) AND SIZE(S) (ID) Other			SPT HAMMER TYPE	HAMMER EFFICIENCY, ERI
BOREHOLE BACKFILL AND COMPLETION			GROUNDWATER DURING DRILLING AFTER DRILLING (DATE) READINGS	TOTAL DEPTH OF BORING 3.0 ft

ELEVATION (ft)	DEPTH (ft)	Material Graphics	DESCRIPTION	Sample Location	Blows per 6 in.	Blows per Foot	Recovery (%)	RQD (%)	Moisture Content (%)	Dry Unit Weight (pcf)	Shear Strength (tsf)	Drilling Method	Casing Depth	Remarks
				Sample Number										
0	0		SANDY SILT (ML); medium stiff; light brown; moist; fine SAND; low plasticity fines; no odor.	1										
1	1			2										
2	2			3										
3	3			4										
3	3		Bottom of Borehole at 3.0 ft.	5										
4	4													
5	5													
6	6													
7	7													
8	8													
9	9													
10	10													
11	11													
12	12													
13	13													
14	14													
15	15													
16	16													
17	17													
18	18													
19	19													
20	20													
21	21													
22	22													
23	23													
24	24													
25	25													

CALTRANS BORING RECORD 052007 28649951-101AUX(ENV).GPJ CT SACTO 053107.GDT 5/4/10



URS Corporation
55 South Market Street; Suite 1500
San Jose, CA 95113
North

REPORT TITLE BORING RECORD				HOLE ID N-1-13	
DIST. 04	COUNTY Santa Clara	ROUTE	POSTMILE	PROJECT 28649951	
PROJECT OR BRIDGE NAME 101 Aux					
BRIDGE NUMBER		PREPARED BY		DATE	SHEET 1 of 1

LOGGED BY A. Mathew	BEGIN DATE 3-23-09	COMPLETION DATE 3-23-09	BOREHOLE LOCATION (Lat/Long or North/East and Datum)	HOLE ID N-1-14
DRILLING CONTRACTOR ECA, Inc.			BOREHOLE LOCATION (Station, Offset, Line) Offset L	SURFACE ELEVATION
DRILLING METHOD Continuous Push			DRILL RIG Geoprobe 5410	BOREHOLE DIAMETER
SAMPLER TYPE(S) AND SIZE(S) (ID) Other			SPT HAMMER TYPE	HAMMER EFFICIENCY, ERI
BOREHOLE BACKFILL AND COMPLETION			GROUNDWATER DURING DRILLING AFTER DRILLING (DATE) READINGS	TOTAL DEPTH OF BORING 3.0 ft

ELEVATION (ft)	DEPTH (ft)	Material Graphics	DESCRIPTION	Sample Location	Sample Number	Blows per 6 in.	Blows per Foot	Recovery (%)	RQD (%)	Moisture Content (%)	Dry Unit Weight (pcf)	Shear Strength (tsf)	Drilling Method	Casing Depth	Remarks
	0		SANDY SILT (ML); stiff; with coarse, angular SAND; low plasticity fines.		1										
	1				2										
	2				3										
	3				4										
	3				5										
	4		Bottom of Borehole at 3.0 ft.												
	5														
	6														
	7														
	8														
	9														
	10														
	11														
	12														
	13														
	14														
	15														
	16														
	17														
	18														
	19														
	20														
	21														
	22														
	23														
	24														
	25														

CALTRANS BORING RECORD 052007 28649951-101AUX(ENV).GPJ CT SACTO 053107.GDT 5/4/10



URS Corporation
 55 South Market Street; Suite 1500
 San Jose, CA 95113
 North

REPORT TITLE BORING RECORD				HOLE ID N-1-14	
DIST. 04	COUNTY Santa Clara	ROUTE	POSTMILE	PROJECT 28649951	
PROJECT OR BRIDGE NAME 101 Aux					
BRIDGE NUMBER		PREPARED BY		DATE	SHEET 1 of 1

LOGGED BY A. Mathew	BEGIN DATE 3-23-09	COMPLETION DATE 3-23-09	BOREHOLE LOCATION (Lat/Long or North/East and Datum)	HOLE ID N-1-15
DRILLING CONTRACTOR ECA, Inc.			BOREHOLE LOCATION (Station, Offset, Line) Offset L	SURFACE ELEVATION
DRILLING METHOD Continuous Push			DRILL RIG Geoprobe 5410	BOREHOLE DIAMETER 2"
SAMPLER TYPE(S) AND SIZE(S) (ID) Other			SPT HAMMER TYPE	HAMMER EFFICIENCY, ERI
BOREHOLE BACKFILL AND COMPLETION			GROUNDWATER DURING DRILLING AFTER DRILLING (DATE) READINGS	TOTAL DEPTH OF BORING 3.0 ft

ELEVATION (ft)	DEPTH (ft)	Material Graphics	DESCRIPTION	Sample Location	Sample Number	Blows per 6 in.	Blows per Foot	Recovery (%)	RQD (%)	Moisture Content (%)	Dry Unit Weight (pcf)	Shear Strength (tsf)	Drilling Method	Casing Depth	Remarks
	1		SANDY SILT with GRAVEL (ML); greenish gray; with coarse, angular GRAVEL; medium plasticity fines; no odor.	1											
	2			2											
	3		CLAYEY SILT with SAND (ML); light gray; some fine SAND; medium plasticity fines.	3											
	4			4											
	5		Bottom of Borehole at 3.0 ft.	5											
	6														
	7														
	8														
	9														
	10														
	11														
	12														
	13														
	14														
	15														
	16														
	17														
	18														
	19														
	20														
	21														
	22														
	23														
	24														
	25														

CALTRANS BORING RECORD 052007 28649951-101(AUX(ENV))GPJ CT SACTO 053107.GDT 5/4/10



URS Corporation
55 South Market Street; Suite 1500
San Jose, CA 95113
North

REPORT TITLE BORING RECORD				HOLE ID N-1-15	
DIST. 04	COUNTY Santa Clara	ROUTE	POSTMILE	PROJECT 28649951	
PROJECT OR BRIDGE NAME 101 Aux					
BRIDGE NUMBER		PREPARED BY		DATE	SHEET 1 of 1

LOGGED BY A. Mathew	BEGIN DATE 3-23-09	COMPLETION DATE 3-23-09	BOREHOLE LOCATION (Lat/Long or North/East and Datum)	HOLE ID N-1-16
DRILLING CONTRACTOR ECA, Inc.			BOREHOLE LOCATION (Station, Offset, Line) Offset L	SURFACE ELEVATION
DRILLING METHOD Continuous Push			DRILL RIG Geoprobe 5410	BOREHOLE DIAMETER 2"
SAMPLER TYPE(S) AND SIZE(S) (ID) Other			SPT HAMMER TYPE	HAMMER EFFICIENCY, ERI
BOREHOLE BACKFILL AND COMPLETION			GROUNDWATER READINGS DURING DRILLING AFTER DRILLING (DATE)	TOTAL DEPTH OF BORING 3.0 ft

ELEVATION (ft)	DEPTH (ft)	Material Graphics	DESCRIPTION	Sample Location	Sample Number	Blows per 6 in.	Blows per Foot	Recovery (%)	RQD (%)	Moisture Content (%)	Dry Unit Weight (pcf)	Shear Strength (tsf)	Drilling Method	Casing Depth	Remarks
0	0		CLAYEY SILT with SAND (ML); moist; some fine, subrounded SAND; medium plasticity fines.		1										
	1				2										
	2				3										
	3				4										
	3		Bottom of Borehole at 3.0 ft.		5										
	4														
	5														
	6														
	7														
	8														
	9														
	10														
	11														
	12														
	13														
	14														
	15														
	16														
	17														
	18														
	19														
	20														
	21														
	22														
	23														
	24														
	25														

CALTRANS BORING RECORD 052007 28649951-101AUX(ENV).GPJ CT SACTO 053107.GDT 5/4/10



URS Corporation
55 South Market Street; Suite 1500
San Jose, CA 95113
North

REPORT TITLE BORING RECORD				HOLE ID N-1-16	
DIST. 04	COUNTY Santa Clara	ROUTE	POSTMILE	PROJECT 28649951	
PROJECT OR BRIDGE NAME 101 Aux					
BRIDGE NUMBER		PREPARED BY		DATE	SHEET 1 of 1

LOGGED BY A. Mathew	BEGIN DATE 3-23-09	COMPLETION DATE 3-23-09	BOREHOLE LOCATION (Lat/Long or North/East and Datum)	HOLE ID N-1-17
DRILLING CONTRACTOR ECA, Inc.			BOREHOLE LOCATION (Station, Offset, Line) Offset L	SURFACE ELEVATION
DRILLING METHOD Continuous Push			DRILL RIG Geoprobe 5410	BOREHOLE DIAMETER 2"
SAMPLER TYPE(S) AND SIZE(S) (ID) Other			SPT HAMMER TYPE	HAMMER EFFICIENCY, ERI
BOREHOLE BACKFILL AND COMPLETION			GROUNDWATER DURING DRILLING AFTER DRILLING (DATE) READINGS	TOTAL DEPTH OF BORING 3.0 ft

ELEVATION (ft)	DEPTH (ft)	Material Graphics	DESCRIPTION	Sample Location	Sample Number	Blows per 6 in.	Blows per Foot	Recovery (%)	RQD (%)	Moisture Content (%)	Dry Unit Weight (pcf)	Shear Strength (tsf)	Drilling Method	Casing Depth	Remarks
0	0		CLAYEY SILT with SAND (ML); fine, rounded GRAVEL; medium to coarse, subangular SAND; low plasticity fines.		1										
1	1				2										
2	2		CLAYEY SILT with SAND (ML); medium to coarse, subangular SAND.		3										
3	3				4										
3	3		Bottom of Borehole at 3.0 ft.		5										
4	4														
5	5														
6	6														
7	7														
8	8														
9	9														
10	10														
11	11														
12	12														
13	13														
14	14														
15	15														
16	16														
17	17														
18	18														
19	19														
20	20														
21	21														
22	22														
23	23														
24	24														
25	25														

CALTRANS BORING RECORD 052007 28649951-101AUX(ENV).GPJ CT SACTO 053107 GDT 5/4/10



URS Corporation
55 South Market Street; Suite 1500
San Jose, CA 95113
North

REPORT TITLE BORING RECORD				HOLE ID N-1-17	
DIST. 04	COUNTY Santa Clara	ROUTE	POSTMILE	PROJECT 28649951	
PROJECT OR BRIDGE NAME 101 Aux					
BRIDGE NUMBER		PREPARED BY		DATE	SHEET 1 of 1

LOGGED BY E. Ortega	BEGIN DATE 4-13-09	COMPLETION DATE 4-13-09	BOREHOLE LOCATION (Lat/Long or North/East and Datum)	HOLE ID N-1-18
DRILLING CONTRACTOR ECA, Inc.			BOREHOLE LOCATION (Station, Offset, Line) Offset L	SURFACE ELEVATION
DRILLING METHOD Continuous Push			DRILL RIG Geoprobe 5410	BOREHOLE DIAMETER 2"
SAMPLER TYPE(S) AND SIZE(S) (ID) Other			SPT HAMMER TYPE	HAMMER EFFICIENCY, ERI
BOREHOLE BACKFILL AND COMPLETION			GROUNDWATER DURING DRILLING AFTER DRILLING (DATE) READINGS	TOTAL DEPTH OF BORING 3.0 ft

ELEVATION (ft)	DEPTH (ft)	Material Graphics	DESCRIPTION	Sample Location	Sample Number	Blows per 6 in.	Blows per Foot	Recovery (%)	RCQD (%)	Moisture Content (%)	Dry Unit Weight (pcf)	Shear Strength (tsf)	Drilling Method	Casing Depth	Remarks
0	0		SILTY SAND with GRAVEL (SM).		1										
1	1		Lean CLAY (CL); dark brown.		2										
2	2				3										
3	3				4										
3	3		Bottom of Borehole at 3.0 ft.		5										
4	4														
5	5														
6	6														
7	7														
8	8														
9	9														
10	10														
11	11														
12	12														
13	13														
14	14														
15	15														
16	16														
17	17														
18	18														
19	19														
20	20														
21	21														
22	22														
23	23														
24	24														
25	25														

CALTRANS BORING RECORD 052007 28649951-101AUX(ENV),GPJ CT SACTO 053107,GDT 5/4/10



URS Corporation
55 South Market Street; Suite 1500
San Jose, CA 95113
North

REPORT TITLE BORING RECORD				HOLE ID N-1-18	
DIST. 04	COUNTY Santa Clara	ROUTE	POSTMILE	PROJECT 28649951	
PROJECT OR BRIDGE NAME 101 Aux					
BRIDGE NUMBER		PREPARED BY		DATE	SHEET 1 of 1

LOGGED BY A. Mathew	BEGIN DATE 3-22-09	COMPLETION DATE 3-22-09	BOREHOLE LOCATION (Lat/Long or North/East and Datum)	HOLE ID N-1-19
DRILLING CONTRACTOR ECA, Inc.			BOREHOLE LOCATION (Station, Offset, Line) Offset L	SURFACE ELEVATION
DRILLING METHOD Continuous Push			DRILL RIG Geoprobe 5410	BOREHOLE DIAMETER 2"
SAMPLER TYPE(S) AND SIZE(S) (ID) Other			SPT HAMMER TYPE	HAMMER EFFICIENCY, ERI
BOREHOLE BACKFILL AND COMPLETION			GROUNDWATER DURING DRILLING AFTER DRILLING (DATE) READINGS	TOTAL DEPTH OF BORING 3.0 ft

ELEVATION (ft)	DEPTH (ft)	Material Graphics	DESCRIPTION	Sample Location	Sample Number	Blows per 6 in.	Blows per Foot	Recovery (%)	RQD (%)	Moisture Content (%)	Dry Unit Weight (pcf)	Shear Strength (tsf)	Drilling Method	Casing Depth	Remarks
0	0		SANDY SILT with GRAVEL (ML); light brown; dry; fine, subrounded to rounded GRAVEL; low plasticity fines.		1										
1	1				2										
2	2				3										
3	3				4										
3	3				5										
4	4		Bottom of Borehole at 3.0 ft.												
5	5														
6	6														
7	7														
8	8														
9	9														
10	10														
11	11														
12	12														
13	13														
14	14														
15	15														
16	16														
17	17														
18	18														
19	19														
20	20														
21	21														
22	22														
23	23														
24	24														
25	25														

CALTRANS BORING RECORD 052007 28649951-101AUX(ENV).GPJ CT SACTO 053107.GDT 5/4/10



URS Corporation
55 South Market Street; Suite 1500
San Jose, CA 95113
North

REPORT TITLE BORING RECORD				HOLE ID N-1-19	
DIST. 04	COUNTY Santa Clara	ROUTE	POSTMILE	PROJECT 28649951	
PROJECT OR BRIDGE NAME 101 Aux					
BRIDGE NUMBER		PREPARED BY		DATE	SHEET 1 of 1

LOGGED BY E. Ortega	BEGIN DATE 4-13-09	COMPLETION DATE 4-13-09	BOREHOLE LOCATION (Lat/Long or North/East and Datum)	HOLE ID N-1-2
DRILLING CONTRACTOR ECA, Inc.	BOREHOLE LOCATION (Station, Offset, Line) Offset L		SURFACE ELEVATION	
DRILLING METHOD Continuous Push	DRILL RIG Geoprobe 5410		BOREHOLE DIAMETER 2"	
SAMPLER TYPE(S) AND SIZE(S) (ID) Other	SPT HAMMER TYPE		HAMMER EFFICIENCY, ERI	
BOREHOLE BACKFILL AND COMPLETION			GROUNDWATER DURING DRILLING AFTER DRILLING (DATE) READINGS	TOTAL DEPTH OF BORING 3.0 ft

ELEVATION (ft)	DEPTH (ft)	Material Graphics	DESCRIPTION	Sample Location	Sample Number	Blows per 6 in.	Blows per Foot	Recovery (%)	RQD (%)	Moisture Content (%)	Dry Unit Weight (pcf)	Shear Strength (tsf)	Drilling Method	Casing Depth	Remarks
0	0		SILTY SAND with GRAVEL (SM).		1										
1	1				2										
2	2				3										
3	3				4										
3	3		Bottom of Borehole at 3.0 ft.		5										
4	4														
5	5														
6	6														
7	7														
8	8														
9	9														
10	10														
11	11														
12	12														
13	13														
14	14														
15	15														
16	16														
17	17														
18	18														
19	19														
20	20														
21	21														
22	22														
23	23														
24	24														
25	25														

CALTRANS BORING RECORD 052007 28649951-101AUX(ENV), GPJ CT SACTO 053107.GDT 5/4/10



URS Corporation
55 South Market Street; Suite 1500
San Jose, CA 95113
North

REPORT TITLE BORING RECORD				HOLE ID N-1-2	
DIST. 04	COUNTY Santa Clara	ROUTE	POSTMILE	PROJECT 28649951	
PROJECT OR BRIDGE NAME 101 Aux					
BRIDGE NUMBER		PREPARED BY		DATE	SHEET 1 of 1

LOGGED BY A. Mathew	BEGIN DATE 3-22-09	COMPLETION DATE 3-22-09	BOREHOLE LOCATION (Lat/Long or North/East and Datum)	HOLE ID N-1-20
DRILLING CONTRACTOR ECA, Inc.			BOREHOLE LOCATION (Station, Offset, Line) Offset L	SURFACE ELEVATION
DRILLING METHOD Hand Auger			DRILL RIG	BOREHOLE DIAMETER
SAMPLER TYPE(S) AND SIZE(S) (ID) Other			SPT HAMMER TYPE	HAMMER EFFICIENCY, ERI
BOREHOLE BACKFILL AND COMPLETION			GROUNDWATER DURING DRILLING AFTER DRILLING (DATE) READINGS	TOTAL DEPTH OF BORING 3.0 ft

ELEVATION (ft)	DEPTH (ft)	Material Graphics	DESCRIPTION	Sample Location	Sample Number	Blows per 6 in.	Blows per Foot	Recovery (%)	RQD (%)	Moisture Content (%)	Dry Unit Weight (pcf)	Shear Strength (tsf)	Drilling Method	Casing Depth	Remarks
	0		SILTY CLAY (CL); dark gray; moist; medium to high plasticity fines; no odor.		1										
	1				2										
	2				3										
	3				4										
	3				5										
	4		Bottom of Borehole at 3.0 ft.												
	5														
	6														
	7														
	8														
	9														
	10														
	11														
	12														
	13														
	14														
	15														
	16														
	17														
	18														
	19														
	20														
	21														
	22														
	23														
	24														
	25														

CALTRANS BORING RECORD 052007 28649951-101 AUX(ENV),GPJ CT SACTO 053107.GDT 5/4/10



URS Corporation
55 South Market Street; Suite 1500
San Jose, CA 95113
North

REPORT TITLE BORING RECORD				HOLE ID N-1-20	
DIST. 04	COUNTY Santa Clara	ROUTE	POSTMILE	PROJECT 28649951	
PROJECT OR BRIDGE NAME 101 Aux					
BRIDGE NUMBER		PREPARED BY		DATE	SHEET 1 of 1

LOGGED BY A. Mathew	BEGIN DATE 3-24-09	COMPLETION DATE 3-24-09	BOREHOLE LOCATION (Lat/Long or North/East and Datum)	HOLE ID N-1-4
DRILLING CONTRACTOR ECA, Inc.			BOREHOLE LOCATION (Station, Offset, Line) Offset L	SURFACE ELEVATION
DRILLING METHOD Hand Auger			DRILL RIG	BOREHOLE DIAMETER
SAMPLER TYPE(S) AND SIZE(S) (ID) Jars			SPT HAMMER TYPE N/A	HAMMER EFFICIENCY, ERI N/A
BOREHOLE BACKFILL AND COMPLETION			GROUNDWATER READINGS Not Encountered	AFTER DRILLING (DATE) 3.0 ft

ELEVATION (ft)	DEPTH (ft)	Material Graphics	DESCRIPTION	Sample Location	Sample Number	Blows per 6 in.	Blows per Foot	Recovery (%)	RQD (%)	Moisture Content (%)	Dry Unit Weight (pcf)	Shear Strength (tsf)	Drilling Method	Casing Depth	Remarks
0	0		SANDY SILT (ML); very stiff; dark brown; low plasticity fines.		1										
1	1				2										
2	2				3										
3	3				4										
4	4				5										
3	3		Bottom of Borehole at 3.0 ft.												
4	4														
5	5														
6	6														
7	7														
8	8														
9	9														
10	10														
11	11														
12	12														
13	13														
14	14														
15	15														
16	16														
17	17														
18	18														
19	19														
20	20														
21	21														
22	22														
23	23														
24	24														
25	25														

CALTRANS BORING RECORD 052007 28649951-101 AUX(ENV).GPJ CT SACTO 053107.GDT 5/4/10



URS Corporation
55 South Market Street; Suite 1500
San Jose, CA 95113
North

REPORT TITLE BORING RECORD				HOLE ID N-1-4
DIST. 04	COUNTY Santa Clara	ROUTE	POSTMILE	PROJECT 28649951
PROJECT OR BRIDGE NAME 101 Aux				
BRIDGE NUMBER	PREPARED BY S.Ball	DATE 7-10-09	SHEET 1 of 1	

LOGGED BY A. Mathew	BEGIN DATE 3-24-09	COMPLETION DATE 3-24-09	BOREHOLE LOCATION (Lat/Long or North/East and Datum)	HOLE ID N-1-5
DRILLING CONTRACTOR ECA, Inc.			BOREHOLE LOCATION (Station, Offset, Line) Offset L	SURFACE ELEVATION
DRILLING METHOD Continuous Push			DRILL RIG Geoprobe 5410	BOREHOLE DIAMETER 2"
SAMPLER TYPE(S) AND SIZE(S) (ID) Jars			SPT HAMMER TYPE N/A	HAMMER EFFICIENCY, ERI N/A
BOREHOLE BACKFILL AND COMPLETION			GROUNDWATER READINGS DURING DRILLING AFTER DRILLING (DATE) Not Encountered	TOTAL DEPTH OF BORING 3.0 ft

ELEVATION (ft)	DEPTH (ft)	Material Graphics	DESCRIPTION	Sample Location	Sample Number	Blows per 6 in.	Blows per Foot	Recovery (%)	RQD (%)	Moisture Content (%)	Dry Unit Weight (pcf)	Shear Strength (tsf)	Drilling Method	Casing Depth	Remarks
0	0		SANDY SILT (ML); medium stiff; light brown; moist; about 25 to 30% some fine SAND; low plasticity fines.		1										
1	1				2										
2	2				3										
3	3				4										
3	3				5										
4	4		Bottom of Borehole at 3.0 ft.												
5	5														
6	6														
7	7														
8	8														
9	9														
10	10														
11	11														
12	12														
13	13														
14	14														
15	15														
16	16														
17	17														
18	18														
19	19														
20	20														
21	21														
22	22														
23	23														
24	24														
25	25														

CALTRANS BORING RECORD 052007 28649951-101_AUX(ENV)_GPJ CT SACTO 053107.GDT 5/4/10



URS Corporation
55 South Market Street; Suite 1500
San Jose, CA 95113
North

REPORT TITLE BORING RECORD				HOLE ID N-1-5	
DIST. 04	COUNTY Santa Clara	ROUTE	POSTMILE	PROJECT 28649951	
PROJECT OR BRIDGE NAME 101 Aux					
BRIDGE NUMBER		PREPARED BY S.Ball	DATE 7-10-09	SHEET 1 of 1	

LOGGED BY A. Mathew	BEGIN DATE 3-23-09	COMPLETION DATE 3-23-09	BOREHOLE LOCATION (Lat/Long or North/East and Datum)	HOLE ID N-1-6
DRILLING CONTRACTOR ECA, Inc.	BOREHOLE LOCATION (Station, Offset, Line) Offset L		SURFACE ELEVATION	
DRILLING METHOD Continuous Push	DRILL RIG Geoprobe 5410		BOREHOLE DIAMETER 2"	
SAMPLER TYPE(S) AND SIZE(S) (ID) Jars	SPT HAMMER TYPE N/A		HAMMER EFFICIENCY, ERI N/A	
BOREHOLE BACKFILL AND COMPLETION			GROUNDWATER DURING DRILLING AFTER DRILLING (DATE) READINGS Not Encountered	TOTAL DEPTH OF BORING 3.0 ft

ELEVATION (ft)	DEPTH (ft)	Material Graphics	DESCRIPTION	Sample Location	Sample Number	Blows per 6 in.	Blows per Foot	Recovery (%)	RQD (%)	Moisture Content (%)	Dry Unit Weight (pcf)	Shear Strength (tsf)	Drilling Method	Casing Depth	Remarks
0	0		SANDY SILT (ML); stiff; light brown; fine SAND; low to medium plasticity fines.		1										
1	1				2										
2	2				3										
3	3				4										
4	4				5										
5	5		Bottom of Borehole at 3.0 ft.												
6	6														
7	7														
8	8														
9	9														
10	10														
11	11														
12	12														
13	13														
14	14														
15	15														
16	16														
17	17														
18	18														
19	19														
20	20														
21	21														
22	22														
23	23														
24	24														
25	25														

CALTRANS BORING RECORD 052007 28649951-101AUX(ENV).GPJ CT SACTO 053107.GDT 5/4/10



URS Corporation
55 South Market Street; Suite 1500
San Jose, CA 95113
North

REPORT TITLE BORING RECORD				HOLE ID N-1-6	
DIST. 04	COUNTY Santa Clara	ROUTE	POSTMILE	PROJECT 28649951	
PROJECT OR BRIDGE NAME 101 Aux					
BRIDGE NUMBER		PREPARED BY S.Ball	DATE 7-10-09	SHEET 1 of 1	

LOGGED BY A. Mathew	BEGIN DATE 3-23-09	COMPLETION DATE 3-23-09	BOREHOLE LOCATION (Lat/Long or North/East and Datum)	HOLE ID N-1-7
DRILLING CONTRACTOR ECA, Inc.	BOREHOLE LOCATION (Station, Offset, Line) Offset L		SURFACE ELEVATION	
DRILLING METHOD Continuous Push	DRILL RIG Geoprobe 5410		BOREHOLE DIAMETER 2"	
SAMPLER TYPE(S) AND SIZE(S) (ID) Jars	SPT HAMMER TYPE N/A		HAMMER EFFICIENCY, ERI N/A	
BOREHOLE BACKFILL AND COMPLETION			GROUNDWATER DURING DRILLING AFTER DRILLING (DATE) Not Encountered	TOTAL DEPTH OF BORING 3.0 ft

ELEVATION (ft)	DEPTH (ft)	Material Graphics	DESCRIPTION	Sample Location	Sample Number	Blows per 6 in.	Blows per Foot	Recovery (%)	RQD (%)	Moisture Content (%)	Dry Unit Weight (pcf)	Shear Strength (tsf)	Drilling Method	Casing Depth	Remarks
	0				1										
	1		SANDY SILT (ML); medium stiff; light brown; moist; about 15 to 20% fine SAND; medium plasticity fines; no odor.		2										
	2			3											
	3			4											
	3.0			Bottom of Borehole at 3.0 ft.		5									
	4														
	5														
	6														
	7														
	8														
	9														
	10														
	11														
	12														
	13														
	14														
	15														
	16														
	17														
	18														
	19														
	20														
	21														
	22														
	23														
	24														
	25														

CAL TRANS BORING RECORD 052007 28649951-101 AUX(ENV) GPJ CT SACTO 053107.GDT 5/4/10



URS Corporation
 55 South Market Street; Suite 1500
 San Jose, CA 95113
 North

REPORT TITLE BORING RECORD				HOLE ID N-1-7	
DIST. 04	COUNTY Santa Clara	ROUTE	POSTMILE	PROJECT 28649951	
PROJECT OR BRIDGE NAME 101 Aux					
BRIDGE NUMBER		PREPARED BY S.Ball	DATE 7-9-09	SHEET 1 of 1	

LOGGED BY A. Mathew	BEGIN DATE 3-23-09	COMPLETION DATE 3-23-09	BOREHOLE LOCATION (Lat/Long or North/East and Datum)	HOLE ID N-1-8
DRILLING CONTRACTOR ECA, Inc.	BOREHOLE LOCATION (Station, Offset, Line) Offset L		SURFACE ELEVATION	
DRILLING METHOD Continuous Push	DRILL RIG Geoprobe 5410		BOREHOLE DIAMETER 2"	
SAMPLER TYPE(S) AND SIZE(S) (ID) Jars	SPT HAMMER TYPE N/A		HAMMER EFFICIENCY, ERI N/A	
BOREHOLE BACKFILL AND COMPLETION	GROUNDWATER READINGS	DURING DRILLING 15.32 ft	AFTER DRILLING (DATE)	TOTAL DEPTH OF BORING 20.0 ft

ELEVATION (ft)	DEPTH (ft)	Material Graphics	DESCRIPTION	Sample Location	Sample Number	Blows per 6 in.	Blows per Foot	Recovery (%)	RQD (%)	Moisture Content (%)	Dry Unit Weight (pcf)	Shear Strength (tsf)	Drilling Method	Casing Depth	Remarks
0	0		CLAYEY SILT with SAND (CL); very stiff; light brown; moist; some fine SAND; low plasticity fines.		1										
1	1				2										
2	2				3										
3	3				4										
4	4				5										
5	5		SANDY SILT (ML); medium stiff; light brown; moist; some coarse, angular SAND; low plasticity fines.												
6	6														
7	7														
8	8		SILTY CLAY (CL-ML); very stiff; dark brown.												
9	9		SILTY SAND with GRAVEL (SM); medium stiff; fine GRAVEL; medium plasticity fines.												
10	10		SILTY CLAY medium stiff.												
11	11														
12	12														
13	13		Lean CLAY (CL); stiff; light brown; high plasticity fines.												
14	14														
15	15		SILTY CLAY (CL-ML).												
16	16				6										
17	17		Lean CLAY (CL).												
18	18														
19	19														
20	20		Bottom of Borehole at 20.0 ft.												
21	21														
22	22														
23	23														
24	24														
25	25														

CALTRANS BORING RECORD 052007 28649951-101AUX(ENV).GPJ CT SACTO 053107.GDT 5/4/10



URS Corporation
55 South Market Street; Suite 1500
San Jose, CA 95113
North

REPORT TITLE BORING RECORD				HOLE ID N-1-8
DIST. 04	COUNTY Santa Clara	ROUTE	POSTMILE	PROJECT 28649951
PROJECT OR BRIDGE NAME 101 Aux				
BRIDGE NUMBER	PREPARED BY S.Ball	DATE 7-9-09	SHEET 1 of 1	

LOGGED BY A. Mathew	BEGIN DATE 3-23-09	COMPLETION DATE 3-23-09	BOREHOLE LOCATION (Lat/Long or North/East and Datum)	HOLE ID N-1-9
DRILLING CONTRACTOR ECA, Inc.			BOREHOLE LOCATION (Station, Offset, Line) Offset L	SURFACE ELEVATION
DRILLING METHOD Continuous Push			DRILL RIG Geoprobe 5410	BOREHOLE DIAMETER 2"
SAMPLER TYPE(S) AND SIZE(S) (ID) Other			SPT HAMMER TYPE	HAMMER EFFICIENCY, ERI
BOREHOLE BACKFILL AND COMPLETION			GROUNDWATER DURING DRILLING AFTER DRILLING (DATE) READINGS	TOTAL DEPTH OF BORING 3.0 ft

ELEVATION (ft)	DEPTH (ft)	Material Graphics	DESCRIPTION	Sample Location	Sample Number	Blows per 6 in.	Blows per Foot	Recovery (%)	RQD (%)	Moisture Content (%)	Dry Unit Weight (pcf)	Shear Strength (tsf)	Drilling Method	Casing Depth	Remarks
0	0		SANDY SILT (ML); medium stiff; brown; moist; some fine to coarse SAND; no odor.		1										
1	1				2										
2	2				3										
3	3				4										
4	4				5										
5	5		Bottom of Borehole at 3.0 ft.												
6	6														
7	7														
8	8														
9	9														
10	10														
11	11														
12	12														
13	13														
14	14														
15	15														
16	16														
17	17														
18	18														
19	19														
20	20														
21	21														
22	22														
23	23														
24	24														
25	25														

CALTRANS BORING RECORD 052007 28649951-101AUX(ENV).GPJ CT SACTO.058107.GDT 5/4/10



URS Corporation
55 South Market Street, Suite 1500
San Jose, CA 95113
North

REPORT TITLE BORING RECORD				HOLE ID N-1-9	
DIST. 04	COUNTY Santa Clara	ROUTE	POSTMILE	PROJECT 28649951	
PROJECT OR BRIDGE NAME 101 Aux					
BRIDGE NUMBER		PREPARED BY		DATE	SHEET 1 of 1

LOGGED BY A. Mathew	BEGIN DATE 3-22-09	COMPLETION DATE 3-22-09	BOREHOLE LOCATION (Lat/Long or North/East and Datum)	HOLE ID N-2-1
DRILLING CONTRACTOR ECA, Inc.			BOREHOLE LOCATION (Station, Offset, Line) Offset L	SURFACE ELEVATION
DRILLING METHOD Hand Auger			DRILL RIG	BOREHOLE DIAMETER
SAMPLER TYPE(S) AND SIZE(S) (ID) Other			SPT HAMMER TYPE	HAMMER EFFICIENCY, ERI
BOREHOLE BACKFILL AND COMPLETION			GROUNDWATER DURING DRILLING AFTER DRILLING (DATE) READINGS	TOTAL DEPTH OF BORING 3.0 ft

ELEVATION (ft)	DEPTH (ft)	Material Graphics	DESCRIPTION	Sample Location	Sample Number	Blows per 6 in.	Blows per Foot	Recovery (%)	RQD (%)	Moisture Content (%)	Dry Unit Weight (pcf)	Shear Strength (tsf)	Drilling Method	Casing Depth	Remarks
0	0		SILTY CLAY (CL); dark gray; moist; medium to high plasticity fines.		1										
	1				2										
	2				3										
	3				4										
	3				5										
	4		Bottom of Borehole at 3.0 ft.												
	5														
	6														
	7														
	8														
	9														
	10														
	11														
	12														
	13														
	14														
	15														
	16														
	17														
	18														
	19														
	20														
	21														
	22														
	23														
	24														
	25														

CALTRANS BORING RECORD 052007 28649951-101AUX(ENV).GPJ CT SACTO 053107.GDT 5/4/10



URS Corporation
55 South Market Street; Suite 1500
San Jose, CA 95113
North

REPORT TITLE BORING RECORD				HOLE ID N-2-1	
DIST. 04	COUNTY Santa Clara	ROUTE	POSTMILE	PROJECT 28649951	
PROJECT OR BRIDGE NAME 101 Aux					
BRIDGE NUMBER	PREPARED BY	DATE	SHEET 1 of 1		

LOGGED BY A. Mathew	BEGIN DATE 3-26-09	COMPLETION DATE 3-26-09	BOREHOLE LOCATION (Lat/Long or North/East and Datum)	HOLE ID N-2-10
DRILLING CONTRACTOR ECA, Inc.			BOREHOLE LOCATION (Station, Offset, Line) Offset L	SURFACE ELEVATION
DRILLING METHOD Continuous Push			DRILL RIG Geoprobe 5410	BOREHOLE DIAMETER 2"
SAMPLER TYPE(S) AND SIZE(S) (ID) Other			SPT HAMMER TYPE	HAMMER EFFICIENCY, ERI
BOREHOLE BACKFILL AND COMPLETION			GROUNDWATER DURING DRILLING AFTER DRILLING (DATE) READINGS	TOTAL DEPTH OF BORING 3.0 ft

ELEVATION (ft)	DEPTH (ft)	Material Graphics	DESCRIPTION	Sample Location	Sample Number	Blows per 6 in.	Blows per Foot	Recovery (%)	RQD (%)	Moisture Content (%)	Dry Unit Weight (pcf)	Shear Strength (tsf)	Drilling Method	Casing Depth	Remarks	
	1		SILTY CLAY (CL); stiff; dark brown; moist; medium plasticity fines.	1												
	2			2												
	3			3												
	4			4												
	5			5												
	3		Bottom of Borehole at 3.0 ft.													
	4															
	5															
	6															
	7															
	8															
	9															
	10															
	11															
	12															
	13															
	14															
	15															
	16															
	17															
	18															
	19															
	20															
	21															
	22															
	23															
	24															
	25															

CALTRANS BORING RECORD 052007 28649951-101AUX(ENV).GPJ CT SACTO 053107.GDT 5/4/10



URS Corporation
 55 South Market Street; Suite 1500
 San Jose, CA 95113
 North

REPORT TITLE BORING RECORD				HOLE ID N-2-10	
DIST. 04	COUNTY Santa Clara	ROUTE	POSTMILE	PROJECT 28649951	
PROJECT OR BRIDGE NAME 101 Aux					
BRIDGE NUMBER		PREPARED BY		DATE	SHEET 1 of 1

LOGGED BY A. Mathew	BEGIN DATE 3-26-09	COMPLETION DATE 3-26-09	BOREHOLE LOCATION (Lat/Long or North/East and Datum)	HOLE ID N-2-11
DRILLING CONTRACTOR ECA, Inc.			BOREHOLE LOCATION (Station, Offset, Line) Offset L	SURFACE ELEVATION
DRILLING METHOD Continuous Push			DRILL RIG Geoprobe 5410	BOREHOLE DIAMETER 2"
SAMPLER TYPE(S) AND SIZE(S) (ID) Other			SPT HAMMER TYPE	HAMMER EFFICIENCY, ERI
BOREHOLE BACKFILL AND COMPLETION			GROUNDWATER DURING DRILLING AFTER DRILLING (DATE) READINGS	TOTAL DEPTH OF BORING 3.0 ft

ELEVATION (ft)	DEPTH (ft)	Material Graphics	DESCRIPTION	Sample Location	Sample Number	Blows per 6 in.	Blows per Foot	Recovery (%)	RQD (%)	Moisture Content (%)	Dry Unit Weight (pcf)	Shear Strength (tsf)	Drilling Method	Casing Depth	Remarks
0	0		SANDY SILT (ML); stiff; dark brown; moist; fine to coarse SAND; low plasticity fines.		1										
1	1				2										
2	2				3										
3	3				4										
3	3				5										
	3		Bottom of Borehole at 3.0 ft.												
4	4														
5	5														
6	6														
7	7														
8	8														
9	9														
10	10														
11	11														
12	12														
13	13														
14	14														
15	15														
16	16														
17	17														
18	18														
19	19														
20	20														
21	21														
22	22														
23	23														
24	24														
25	25														

CALTRANS BORING RECORD 052007 28649951-101AUX(ENV).GPJ CT SACTO 053107.GDT 5/4/10



URS Corporation
55 South Market Street; Suite 1500
San Jose, CA 95113
North

REPORT TITLE BORING RECORD				HOLE ID N-2-11
DIST. 04	COUNTY Santa Clara	ROUTE	POSTMILE	PROJECT 28649951
PROJECT OR BRIDGE NAME 101 Aux				
BRIDGE NUMBER	PREPARED BY	DATE	SHEET 1 of 1	

LOGGED BY A. Mathew	BEGIN DATE 3-26-09	COMPLETION DATE 3-26-09	BOREHOLE LOCATION (Lat/Long or North/East and Datum)	HOLE ID N-2-12
DRILLING CONTRACTOR ECA, Inc.			BOREHOLE LOCATION (Station, Offset, Line) Offset L	SURFACE ELEVATION
DRILLING METHOD Continuous Push			DRILL RIG Geoprobe 5410	BOREHOLE DIAMETER 2"
SAMPLER TYPE(S) AND SIZE(S) (ID) Other			SPT HAMMER TYPE	HAMMER EFFICIENCY, ERI
BOREHOLE BACKFILL AND COMPLETION			GROUNDWATER DURING DRILLING AFTER DRILLING (DATE) READINGS	TOTAL DEPTH OF BORING 3.0 ft

ELEVATION (ft)	DEPTH (ft)	Material Graphics	DESCRIPTION	Sample Location	Sample Number	Blows per 6 in.	Blows per Foot	Recovery (%)	RQD (%)	Moisture Content (%)	Dry Unit Weight (pcf)	Shear Strength (tsf)	Drilling Method	Casing Depth	Remarks
0	0		SILTY SAND (SM); medium dense; olive brown; fine SAND; medium plasticity fines.		1										
	1				2										
	2				3										
	3				4										
	3		Bottom of Borehole at 3.0 ft.		5										
	4														
	5														
	6														
	7														
	8														
	9														
	10														
	11														
	12														
	13														
	14														
	15														
	16														
	17														
	18														
	19														
	20														
	21														
	22														
	23														
	24														
	25														

CALTRANS BORING RECORD 052007_28649951-101_AUX(ENV)_GPJ_CT_SACTO 053107.GDT 5/4/10



URS Corporation
55 South Market Street; Suite 1500
San Jose, CA 95113
North

REPORT TITLE BORING RECORD				HOLE ID N-2-12	
DIST. 04	COUNTY Santa Clara	ROUTE	POSTMILE	PROJECT 28649951	
PROJECT OR BRIDGE NAME 101 Aux					
BRIDGE NUMBER		PREPARED BY		DATE	SHEET 1 of 1

LOGGED BY A. Mathew	BEGIN DATE 3-26-09	COMPLETION DATE 3-26-09	BOREHOLE LOCATION (Lat/Long or North/East and Datum)	HOLE ID N-2-13
DRILLING CONTRACTOR ECA, Inc.			BOREHOLE LOCATION (Station, Offset, Line) Offset L	SURFACE ELEVATION
DRILLING METHOD Continuous Push			DRILL RIG Geoprobe 5410	BOREHOLE DIAMETER 2"
SAMPLER TYPE(S) AND SIZE(S) (ID) Other			SPT HAMMER TYPE	HAMMER EFFICIENCY, ERI
BOREHOLE BACKFILL AND COMPLETION			GROUNDWATER DURING DRILLING AFTER DRILLING (DATE) READINGS	TOTAL DEPTH OF BORING 3.0 ft

ELEVATION (ft)	DEPTH (ft)	Material Graphics	DESCRIPTION	Sample Location	Sample Number	Blows per 6 in.	Blows per Foot	Recovery (%)	RQD (%)	Moisture Content (%)	Dry Unit Weight (pcf)	Shear Strength (tsf)	Drilling Method	Casing Depth	Remarks
0	0		SANDY SILT (ML); very stiff; light brown; moist; some fine SAND; low plasticity fines.		1										
1	1				2										
2	2				3										
3	3				4										
3	3		Bottom of Borehole at 3.0 ft.		5										
4	4														
5	5														
6	6														
7	7														
8	8														
9	9														
10	10														
11	11														
12	12														
13	13														
14	14														
15	15														
16	16														
17	17														
18	18														
19	19														
20	20														
21	21														
22	22														
23	23														
24	24														
25	25														

CALTRANS BORING RECORD 052007 28649951-101AUX(ENV).GPJ CT SACTO 053107.GDT 5/4/10



URS Corporation
55 South Market Street; Suite 1500
San Jose, CA 95113
North

REPORT TITLE BORING RECORD				HOLE ID N-2-13	
DIST. 04	COUNTY Santa Clara	ROUTE	POSTMILE	PROJECT 28649951	
PROJECT OR BRIDGE NAME 101 Aux					
BRIDGE NUMBER		PREPARED BY		DATE	SHEET 1 of 1

LOGGED BY A. Mathew	BEGIN DATE 3-25-09	COMPLETION DATE 3-25-09	BOREHOLE LOCATION (Lat/Long or North/East and Datum)	HOLE ID N-2-14
DRILLING CONTRACTOR ECA, Inc.			BOREHOLE LOCATION (Station, Offset, Line) Offset L	SURFACE ELEVATION
DRILLING METHOD Continuous Push			DRILL RIG Geoprobe 5410	BOREHOLE DIAMETER 2"
SAMPLER TYPE(S) AND SIZE(S) (ID) Other			SPT HAMMER TYPE	HAMMER EFFICIENCY, ERI
BOREHOLE BACKFILL AND COMPLETION			GROUNDWATER DURING DRILLING AFTER DRILLING (DATE) READINGS	TOTAL DEPTH OF BORING 3.0 ft

ELEVATION (ft)	DEPTH (ft)	Material Graphics	DESCRIPTION	Sample Location	Blows per 6 in.	Blows per Foot	Recovery (%)	RQD (%)	Moisture Content (%)	Dry Unit Weight (pcf)	Shear Strength (tsf)	Drilling Method	Casing Depth	Remarks
				Sample Number										
0	0		At 0 ft, grades to medium stiff; light brown grades to dark gray; moist; medium plasticity fines.	1										
1	1			2										
2	2			3										
3	3			4										
3	3		Bottom of Borehole at 3.0 ft.	5										
4	4													
5	5													
6	6													
7	7													
8	8													
9	9													
10	10													
11	11													
12	12													
13	13													
14	14													
15	15													
16	16													
17	17													
18	18													
19	19													
20	20													
21	21													
22	22													
23	23													
24	24													
25	25													

CALTRANS BORING RECORD 052007 28649951-101 AUX(ENV), GPJ CT SACTO 053107.GDT 5/4/10



URS Corporation
55 South Market Street; Suite 1500
San Jose, CA 95113
North

REPORT TITLE BORING RECORD			HOLE ID N-2-14	
DIST. 04	COUNTY Santa Clara	ROUTE	POSTMILE	PROJECT 28649951
PROJECT OR BRIDGE NAME 101 Aux				
BRIDGE NUMBER	PREPARED BY	DATE	SHEET 1 of 1	

LOGGED BY A. Mathew	BEGIN DATE 3-22-09	COMPLETION DATE 3-22-09	BOREHOLE LOCATION (Lat/Long or North/East and Datum)	HOLE ID N-2-2
DRILLING CONTRACTOR ECA, Inc.			BOREHOLE LOCATION (Station, Offset, Line) Offset L	SURFACE ELEVATION
DRILLING METHOD Hand Auger			DRILL RIG	BOREHOLE DIAMETER
SAMPLER TYPE(S) AND SIZE(S) (ID) Other			SPT HAMMER TYPE	HAMMER EFFICIENCY, ERI
BOREHOLE BACKFILL AND COMPLETION			GROUNDWATER DURING DRILLING AFTER DRILLING (DATE) READINGS	TOTAL DEPTH OF BORING 3.0 ft

ELEVATION (ft)	DEPTH (ft)	Material Graphics	DESCRIPTION	Sample Location	Sample Number	Blows per 6 in.	Blows per Foot	Recovery (%)	RQD (%)	Moisture Content (%)	Dry Unit Weight (pcf)	Shear Strength (tsf)	Drilling Method	Casing Depth	Remarks
0	0		SILTY CLAY (CL); light brown; moist; trace fine SAND; medium plasticity fines; no odor.		1										
1	1				3										
2	2		SILTY CLAY with GRAVEL (CL); light brown; moist; coarse GRAVEL; trace fine SAND.		4										
3	3		Bottom of Borehole at 3.0 ft.		5										
4	4														
5	5														
6	6														
7	7														
8	8														
9	9														
10	10														
11	11														
12	12														
13	13														
14	14														
15	15														
16	16														
17	17														
18	18														
19	19														
20	20														
21	21														
22	22														
23	23														
24	24														
25	25														

CALTRANS BORING RECORD 052007 28649951-101 AUX(ENV)_GPJ CT SACTO 053107.GDT 5/4/10



URS Corporation
55 South Market Street; Suite 1500
San Jose, CA 95113
North

REPORT TITLE BORING RECORD				HOLE ID N-2-2	
DIST. 04	COUNTY Santa Clara	ROUTE	POSTMILE	PROJECT 28649951	
PROJECT OR BRIDGE NAME 101 Aux					
BRIDGE NUMBER	PREPARED BY	DATE	SHEET 1 of 1		

LOGGED BY E. Ortega	BEGIN DATE 4-13-09	COMPLETION DATE 4-13-09	BOREHOLE LOCATION (Lat/Long or North/East and Datum)	HOLE ID N-2-3
DRILLING CONTRACTOR ECA, Inc.	BOREHOLE LOCATION (Station, Offset, Line) Offset L		SURFACE ELEVATION	
DRILLING METHOD Continuous Push	DRILL RIG Geoprobe 5410		BOREHOLE DIAMETER 2"	
SAMPLER TYPE(S) AND SIZE(S) (ID) Other	SPT HAMMER TYPE		HAMMER EFFICIENCY, ERI	
BOREHOLE BACKFILL AND COMPLETION		GROUNDWATER DURING DRILLING AFTER DRILLING (DATE)	TOTAL DEPTH OF BORING 3.0 ft	

ELEVATION (ft)	DEPTH (ft)	Material Graphics	DESCRIPTION	Sample Location	Sample Number	Blows per 6 in.	Blows per Foot	Recovery (%)	RQD (%)	Moisture Content (%)	Dry Unit Weight (pcf)	Shear Strength (tsf)	Drilling Method	Casing Depth	Remarks
0	0		SILTY SAND with GRAVEL (SM).		1										
1	1				2										
2	2				3										
3	3				4										
3	3		Bottom of Borehole at 3.0 ft.		5										
4	4														
5	5														
6	6														
7	7														
8	8														
9	9														
10	10														
11	11														
12	12														
13	13														
14	14														
15	15														
16	16														
17	17														
18	18														
19	19														
20	20														
21	21														
22	22														
23	23														
24	24														
25	25														

CALTRANS BORING RECORD 052007 28649951-101AUX(ENV).GPJ CT SACTO 053107.GDT 5/4/10



URS Corporation
55 South Market Street; Suite 1500
San Jose, CA 95113
North

REPORT TITLE BORING RECORD				HOLE ID N-2-3	
DIST. 04	COUNTY Santa Clara	ROUTE	POSTMILE	PROJECT 28649951	
PROJECT OR BRIDGE NAME 101 Aux					
BRIDGE NUMBER		PREPARED BY		DATE	SHEET 1 of 1

LOGGED BY A. Mathew	BEGIN DATE 3-22-09	COMPLETION DATE 3-22-09	BOREHOLE LOCATION (Lat/Long or North/East and Datum)	HOLE ID N-2-4
DRILLING CONTRACTOR ECA, Inc.	BOREHOLE LOCATION (Station, Offset, Line) Offset L		SURFACE ELEVATION	
DRILLING METHOD Continuous Push	DRILL RIG Geoprobe 5410		BOREHOLE DIAMETER 2"	
SAMPLER TYPE(S) AND SIZE(S) (ID) Other	SPT HAMMER TYPE		HAMMER EFFICIENCY, ERI	
BOREHOLE BACKFILL AND COMPLETION			GROUNDWATER DURING DRILLING AFTER DRILLING (DATE) READINGS	TOTAL DEPTH OF BORING 3.0 ft

ELEVATION (ft)	DEPTH (ft)	Material Graphics	DESCRIPTION	Sample Location	Sample Number	Blows per 6 in.	Blows per Foot	Recovery (%)	RQD (%)	Moisture Content (%)	Dry Unit Weight (pcf)	Shear Strength (tsf)	Drilling Method	Casing Depth	Remarks
0	0		SILTY CLAY (CL); moist; trace fine SAND; medium plasticity fines; no odor.		1										
1	1				2										
2	2				3										
3	3				4										
3	3				5										
4	4		Bottom of Borehole at 3.0 ft.												
5	5														
6	6														
7	7														
8	8														
9	9														
10	10														
11	11														
12	12														
13	13														
14	14														
15	15														
16	16														
17	17														
18	18														
19	19														
20	20														
21	21														
22	22														
23	23														
24	24														
25	25														

CALTRANS BORING RECORD 052007 28649951-101AUX(ENV).GPJ CT SACTO.059107.GDT 5/4/10



URS Corporation
55 South Market Street; Suite 1500
San Jose, CA 95113
North

REPORT TITLE BORING RECORD				HOLE ID N-2-4	
DIST. 04	COUNTY Santa Clara	ROUTE	POSTMILE	PROJECT 28649951	
PROJECT OR BRIDGE NAME 101 Aux					
BRIDGE NUMBER		PREPARED BY		DATE	SHEET 1 of 1

LOGGED BY E. Ortega	BEGIN DATE 4-13-09	COMPLETION DATE 4-13-09	BOREHOLE LOCATION (Lat/Long or North/East and Datum)	HOLE ID N-2-5
DRILLING CONTRACTOR ECA, Inc.			BOREHOLE LOCATION (Station, Offset, Line) Offset L	SURFACE ELEVATION
DRILLING METHOD Continuous Push			DRILL RIG Geoprobe 5410	BOREHOLE DIAMETER 2"
SAMPLER TYPE(S) AND SIZE(S) (ID) Other			SPT HAMMER TYPE	HAMMER EFFICIENCY, ERI
BOREHOLE BACKFILL AND COMPLETION			GROUNDWATER READINGS DURING DRILLING AFTER DRILLING (DATE)	TOTAL DEPTH OF BORING 3.0 ft

ELEVATION (ft)	DEPTH (ft)	Material Graphics	DESCRIPTION	Sample Location	Sample Number	Blows per 6 in.	Blows per Foot	Recovery (%)	RQD (%)	Moisture Content (%)	Dry Unit Weight (pcf)	Shear Strength (tsf)	Drilling Method	Casing Depth	Remarks
0	0		SILTY SAND (SM).		1										
1	1				2										
2	2		Lean CLAY (CL); black.		3										
3	3				4										
3	3		Bottom of Borehole at 3.0 ft.		5										
4	4														
5	5														
6	6														
7	7														
8	8														
9	9														
10	10														
11	11														
12	12														
13	13														
14	14														
15	15														
16	16														
17	17														
18	18														
19	19														
20	20														
21	21														
22	22														
23	23														
24	24														
25	25														

CALTRANS BORING RECORD 052007 28649951-101(AUX(ENV).GPJ CT SACTO 053107.GDT 5/4/10



URS Corporation
55 South Market Street; Suite 1500
San Jose, CA 95113
North

REPORT TITLE BORING RECORD			HOLE ID N-2-5	
DIST. 04	COUNTY Santa Clara	ROUTE	POSTMILE	PROJECT 28649951
PROJECT OR BRIDGE NAME 101 Aux				
BRIDGE NUMBER	PREPARED BY	DATE	SHEET 1 of 1	

LOGGED BY A. Mathew	BEGIN DATE 3-26-09	COMPLETION DATE 3-26-09	BOREHOLE LOCATION (Lat/Long or North/East and Datum)	HOLE ID N-2-6
DRILLING CONTRACTOR ECA, Inc.			BOREHOLE LOCATION (Station, Offset, Line) Offset L	SURFACE ELEVATION
DRILLING METHOD Continuous Push			DRILL RIG Geoprobe 5410	BOREHOLE DIAMETER 2"
SAMPLER TYPE(S) AND SIZE(S) (ID) Other			SPT HAMMER TYPE	HAMMER EFFICIENCY, ERI
BOREHOLE BACKFILL AND COMPLETION			GROUNDWATER DURING DRILLING AFTER DRILLING (DATE) READINGS	TOTAL DEPTH OF BORING 3.0 ft

ELEVATION (ft)	DEPTH (ft)	Material Graphics	DESCRIPTION	Sample Location	Sample Number	Blows per 6 in.	Blows per Foot	Recovery (%)	RQD (%)	Moisture Content (%)	Dry Unit Weight (pcf)	Shear Strength (tsf)	Drilling Method	Casing Depth	Remarks	
0	0		SILTY CLAY (CL); stiff; dark gray; moist; low to medium plasticity fines.		1											
	1					2										
	2					3										
	3					4										
	3					5										
	3		Bottom of Borehole at 3.0 ft.													
	4															
	5															
	6															
	7															
	8															
	9															
	10															
	11															
	12															
	13															
	14															
	15															
	16															
	17															
	18															
	19															
	20															
	21															
	22															
	23															
	24															
	25															

CALTRANS BORING RECORD 052007 28649951-101AUX(ENV).GPJ CT SACTO 053107.GDT 5/4/10



URS Corporation
55 South Market Street; Suite 1500
San Jose, CA 95113
North

REPORT TITLE BORING RECORD			HOLE ID N-2-6	
DIST. 04	COUNTY Santa Clara	ROUTE	POSTMILE	PROJECT 28649951
PROJECT OR BRIDGE NAME 101 Aux				
BRIDGE NUMBER	PREPARED BY	DATE	SHEET 1 of 1	

LOGGED BY A. Mathew	BEGIN DATE 3-26-09	COMPLETION DATE 3-26-09	BOREHOLE LOCATION (Lat/Long or North/East and Datum)	HOLE ID N-2-7
DRILLING CONTRACTOR ECA, Inc.			BOREHOLE LOCATION (Station, Offset, Line) Offset L	SURFACE ELEVATION
DRILLING METHOD Continuous Push			DRILL RIG Geoprobe 5410	BOREHOLE DIAMETER 2"
SAMPLER TYPE(S) AND SIZE(S) (ID) Other			SPT HAMMER TYPE	HAMMER EFFICIENCY, ERI
BOREHOLE BACKFILL AND COMPLETION			GROUNDWATER DURING DRILLING AFTER DRILLING (DATE) READINGS	TOTAL DEPTH OF BORING 3.0 ft

ELEVATION (ft)	DEPTH (ft)	Material Graphics	DESCRIPTION	Sample Location	Sample Number	Blows per 6 in.	Blows per Foot	Recovery (%)	RQD (%)	Moisture Content (%)	Dry Unit Weight (pcf)	Shear Strength (tsf)	Drilling Method	Casing Depth	Remarks
0	0		SILTY CLAY (CL); stiff; dark brown; moist; medium plasticity fines; no odor.		1										
1	1				2										
2	2				3										
3	3				4										
4	4				5										
5	5		Bottom of Borehole at 3.0 ft.												
6	6														
7	7														
8	8														
9	9														
10	10														
11	11														
12	12														
13	13														
14	14														
15	15														
16	16														
17	17														
18	18														
19	19														
20	20														
21	21														
22	22														
23	23														
24	24														
25	25														

CALTRANS BORING RECORD 052007 28649951-101AUX(ENV),GPJ CT SACTO 053107.GDT 5/4/10



URS Corporation
55 South Market Street; Suite 1500
San Jose, CA 95113
North

REPORT TITLE BORING RECORD				HOLE ID N-2-7	
DIST. 04	COUNTY Santa Clara	ROUTE	POSTMILE	PROJECT 28649951	
PROJECT OR BRIDGE NAME 101 Aux					
BRIDGE NUMBER		PREPARED BY		DATE	SHEET 1 of 1

LOGGED BY A. Mathew	BEGIN DATE 3-26-09	COMPLETION DATE 3-26-09	BOREHOLE LOCATION (Lat/Long or North/East and Datum)	HOLE ID N-2-8
DRILLING CONTRACTOR ECA, Inc.			BOREHOLE LOCATION (Station, Offset, Line) Offset L	SURFACE ELEVATION
DRILLING METHOD Continuous Push			DRILL RIG Geoprobe 5410	BOREHOLE DIAMETER 2"
SAMPLER TYPE(S) AND SIZE(S) (ID) Other			SPT HAMMER TYPE	HAMMER EFFICIENCY, ERI
BOREHOLE BACKFILL AND COMPLETION			GROUNDWATER DURING DRILLING AFTER DRILLING (DATE) READINGS	TOTAL DEPTH OF BORING 3.0 ft

ELEVATION (ft)	DEPTH (ft)	Material Graphics	DESCRIPTION	Sample Location	Sample Number	Blows per 6 in.	Blows per Foot	Recovery (%)	RQD (%)	Moisture Content (%)	Dry Unit Weight (pcf)	Shear Strength (tsf)	Drilling Method	Casing Depth	Remarks
0	0		SANDY SILT (ML); medium stiff; brown; fine to coarse, angular SAND; low plasticity fines.		1										
1	1				2										
2	2				3										
3	3				4										
4	4				5										
5	5		Bottom of Borehole at 3.0 ft.												
6	6														
7	7														
8	8														
9	9														
10	10														
11	11														
12	12														
13	13														
14	14														
15	15														
16	16														
17	17														
18	18														
19	19														
20	20														
21	21														
22	22														
23	23														
24	24														
25	25														

CALTRANS BORING RECORD 052007 28649951-101AUX(ENV).GPJ CT SACTO 053107.GDT 5/4/10



URS Corporation
55 South Market Street; Suite 1500
San Jose, CA 95113
North

REPORT TITLE BORING RECORD				HOLE ID N-2-8
DIST. 04	COUNTY Santa Clara	ROUTE	POSTMILE	PROJECT 28649951
PROJECT OR BRIDGE NAME 101 Aux				
BRIDGE NUMBER	PREPARED BY	DATE	SHEET 1 of 1	

LOGGED BY E. Ortega	BEGIN DATE 4-13-09	COMPLETION DATE 4-13-09	BOREHOLE LOCATION (Lat/Long or North/East and Datum)	HOLE ID N-2-9
DRILLING CONTRACTOR ECA, Inc.			BOREHOLE LOCATION (Station, Offset, Line) Offset L	SURFACE ELEVATION
DRILLING METHOD Continuous Push			DRILL RIG Geoprobe 5410	BOREHOLE DIAMETER 2"
SAMPLER TYPE(S) AND SIZE(S) (ID) Other			SPT HAMMER TYPE	HAMMER EFFICIENCY, ERI
BOREHOLE BACKFILL AND COMPLETION			GROUNDWATER DURING DRILLING AFTER DRILLING (DATE) READINGS	TOTAL DEPTH OF BORING 3.0 ft

ELEVATION (ft)	DEPTH (ft)	Material Graphics	DESCRIPTION	Sample Location	Sample Number	Blows per 6 in.	Blows per Foot	Recovery (%)	RQD (%)	Moisture Content (%)	Dry Unit Weight (pcf)	Shear Strength (tsf)	Drilling Method	Casing Depth	Remarks
0	0		SILTY SAND with GRAVEL (SM).		1										
1	1		Lean CLAY (CL); dark brown.		2										
2	2				3										
3	3				4										
3	3		Bottom of Borehole at 3.0 ft.		5										
4	4														
5	5														
6	6														
7	7														
8	8														
9	9														
10	10														
11	11														
12	12														
13	13														
14	14														
15	15														
16	16														
17	17														
18	18														
19	19														
20	20														
21	21														
22	22														
23	23														
24	24														
25	25														

CALTRANS BORING RECORD 052007 28649951-101AUX(ENV),GPJ CT SACTO 053107.GDT 5/4/10



URS Corporation
55 South Market Street; Suite 1500
San Jose, CA 95113
North

REPORT TITLE BORING RECORD				HOLE ID N-2-9	
DIST. 04	COUNTY Santa Clara	ROUTE	POSTMILE	PROJECT 28649951	
PROJECT OR BRIDGE NAME 101 Aux					
BRIDGE NUMBER		PREPARED BY		DATE	SHEET 1 of 1

LOGGED BY E. Ortega	BEGIN DATE 4-13-09	COMPLETION DATE 4-13-09	BOREHOLE LOCATION (Lat/Long or North/East and Datum)	HOLE ID N-3-1
DRILLING CONTRACTOR ECA, Inc.			BOREHOLE LOCATION (Station, Offset, Line) Offset L	SURFACE ELEVATION
DRILLING METHOD Continuous Push			DRILL RIG Geoprobe 5410	BOREHOLE DIAMETER 2"
SAMPLER TYPE(S) AND SIZE(S) (ID) Other			SPT HAMMER TYPE	HAMMER EFFICIENCY, ERI
BOREHOLE BACKFILL AND COMPLETION			GROUNDWATER DURING DRILLING AFTER DRILLING (DATE) READINGS	TOTAL DEPTH OF BORING 3.0 ft

ELEVATION (ft)	DEPTH (ft)	Material Graphics	DESCRIPTION	Sample Location	Sample Number	Blows per 6 in.	Blows per Foot	Recovery (%)	RQD (%)	Moisture Content (%)	Dry Unit Weight (pcf)	Shear Strength (tsf)	Drilling Method	Casing Depth	Remarks
0	0		SILTY SAND with GRAVEL (SM).		1										
1	1				2										
2	2				3										
3	3				4										
3	3		Bottom of Borehole at 3.0 ft.		5										
4	4														
5	5														
6	6														
7	7														
8	8														
9	9														
10	10														
11	11														
12	12														
13	13														
14	14														
15	15														
16	16														
17	17														
18	18														
19	19														
20	20														
21	21														
22	22														
23	23														
24	24														
25	25														

CALTRANS BORING RECORD 052007 28649951-101AUX(ENV).GPJ CT SACTO 053107 GDT 5/4/10



URS Corporation
55 South Market Street; Suite 1500
San Jose, CA 95113
North

REPORT TITLE BORING RECORD				HOLE ID N-3-1	
DIST. 04	COUNTY Santa Clara	ROUTE	POSTMILE	PROJECT 28649951	
PROJECT OR BRIDGE NAME 101 Aux					
BRIDGE NUMBER		PREPARED BY		DATE	SHEET 1 of 1

LOGGED BY E. Ortega	BEGIN DATE 4-12-09	COMPLETION DATE 4-12-09	BOREHOLE LOCATION (Lat/Long or North/East and Datum)	HOLE ID N-3-10
DRILLING CONTRACTOR ECA, Inc.			BOREHOLE LOCATION (Station, Offset, Line) Offset L	SURFACE ELEVATION
DRILLING METHOD Continuous Push			DRILL RIG Geoprobe 5410	BOREHOLE DIAMETER 2"
SAMPLER TYPE(S) AND SIZE(S) (ID) Other			SPT HAMMER TYPE	HAMMER EFFICIENCY, ERI
BOREHOLE BACKFILL AND COMPLETION			GROUNDWATER READINGS DURING DRILLING AFTER DRILLING (DATE)	TOTAL DEPTH OF BORING 12.0 ft

ELEVATION (ft)	DEPTH (ft)	Material Graphics	DESCRIPTION	Sample Location	Sample Number	Blows per 6 in.	Blows per Foot	Recovery (%)	RQD (%)	Moisture Content (%)	Dry Unit Weight (pcf)	Shear Strength (tsf)	Drilling Method	Casing Depth	Remarks
0			SILTY SAND with GRAVEL (SM).		1										
1															
2					2										
3			Lean CLAY (CL); gray.												
4															
5					3										
6			Poorly graded SAND with SILT and GRAVEL (SP-SM).												
7															
8															
9															
10															
11															
12			Bottom of Borehole at 12.0 ft.		4										
13															
14															
15															
16															
17															
18															
19															
20															
21															
22															
23															
24															
25															

CALTRANS BORING RECORD 052007 28649951-101(AUX(ENV),GPJ CT SACTO 053107.GDT 5/4/10



URS Corporation
55 South Market Street; Suite 1500
San Jose, CA 95113
North

REPORT TITLE BORING RECORD				HOLE ID N-3-10
DIST. 04	COUNTY Santa Clara	ROUTE	POSTMILE	PROJECT 28649951
PROJECT OR BRIDGE NAME 101 Aux				
BRIDGE NUMBER	PREPARED BY	DATE	SHEET 1 of 1	

LOGGED BY E. Ortega	BEGIN DATE 4-12-09	COMPLETION DATE 4-12-09	BOREHOLE LOCATION (Lat/Long or North/East and Datum)	HOLE ID N-3-11
DRILLING CONTRACTOR ECA, Inc.			BOREHOLE LOCATION (Station, Offset, Line) Offset L	SURFACE ELEVATION
DRILLING METHOD Continuous Push			DRILL RIG Geoprobe 5410	BOREHOLE DIAMETER 2"
SAMPLER TYPE(S) AND SIZE(S) (ID) Other			SPT HAMMER TYPE	HAMMER EFFICIENCY, ERI
BOREHOLE BACKFILL AND COMPLETION			GROUNDWATER DURING DRILLING AFTER DRILLING (DATE) READINGS	TOTAL DEPTH OF BORING 3.0 ft

ELEVATION (ft)	DEPTH (ft)	Material Graphics	DESCRIPTION	Sample Location	Sample Number	Blows per 6 in.	Blows per Foot	Recovery (%)	RQD (%)	Moisture Content (%)	Dry Unit Weight (pcf)	Shear Strength (tsf)	Drilling Method	Casing Depth	Remarks
0	0		SILTY SAND (SM).		1										
1	1				2										
2	2				3										
3	3		Lean CLAY (CL); black.		4										
4	4		Bottom of Borehole at 3.0 ft.		5										
5	5														
6	6														
7	7														
8	8														
9	9														
10	10														
11	11														
12	12														
13	13														
14	14														
15	15														
16	16														
17	17														
18	18														
19	19														
20	20														
21	21														
22	22														
23	23														
24	24														
25	25														

CALTRANS BORING RECORD 052007_28649951-101AUX(ENV).GPJ CT SACTO 053107.GDT 5/4/10



URS Corporation
55 South Market Street; Suite 1500
San Jose, CA 95113
North

REPORT TITLE BORING RECORD				HOLE ID N-3-11	
DIST. 04	COUNTY Santa Clara	ROUTE	POSTMILE	PROJECT 28649951	
PROJECT OR BRIDGE NAME 101 Aux					
BRIDGE NUMBER		PREPARED BY		DATE	SHEET 1 of 1

LOGGED BY E. Ortega	BEGIN DATE 4-12-09	COMPLETION DATE 4-12-09	BOREHOLE LOCATION (Lat/Long or North/East and Datum)	HOLE ID N-3-12
DRILLING CONTRACTOR ECA, Inc.			BOREHOLE LOCATION (Station, Offset, Line) Offset L	SURFACE ELEVATION
DRILLING METHOD Continuous Push			DRILL RIG Geoprobe 5410	BOREHOLE DIAMETER 2"
SAMPLER TYPE(S) AND SIZE(S) (ID) Other			SPT HAMMER TYPE	HAMMER EFFICIENCY, ERI
BOREHOLE BACKFILL AND COMPLETION			GROUNDWATER DURING DRILLING AFTER DRILLING (DATE) READINGS	TOTAL DEPTH OF BORING 3.0 ft

ELEVATION (ft)	DEPTH (ft)	Material Graphics	DESCRIPTION	Sample Location	Sample Number	Blows per 6 in.	Blows per Foot	Recovery (%)	RQD (%)	Moisture Content (%)	Dry Unit Weight (pcf)	Shear Strength (tsf)	Drilling Method	Casing Depth	Remarks
0			SILTY SAND with GRAVEL (SM).		1										
1					2										
2					3										
3					4										
3			Bottom of Borehole at 3.0 ft.		5										
4															
5															
6															
7															
8															
9															
10															
11															
12															
13															
14															
15															
16															
17															
18															
19															
20															
21															
22															
23															
24															
25															

CALTRANS BORING RECORD 052007 28649951-101AUX(ENV).GPJ CT SACTO 053107.GDT 5/4/10



URS Corporation
55 South Market Street; Suite 1500
San Jose, CA 95113
North

REPORT TITLE BORING RECORD				HOLE ID N-3-12
DIST. 04	COUNTY Santa Clara	ROUTE	POSTMILE	PROJECT 28649951
PROJECT OR BRIDGE NAME 101 Aux				
BRIDGE NUMBER	PREPARED BY	DATE	SHEET 1 of 1	

LOGGED BY E. Ortega	BEGIN DATE 4-13-09	COMPLETION DATE 4-13-09	BOREHOLE LOCATION (Lat/Long or North/East and Datum)	HOLE ID N-3-2
DRILLING CONTRACTOR ECA, Inc.			BOREHOLE LOCATION (Station, Offset, Line) Offset L	SURFACE ELEVATION
DRILLING METHOD Continuous Push			DRILL RIG Geoprobe 5410	BOREHOLE DIAMETER 2"
SAMPLER TYPE(S) AND SIZE(S) (ID) Other			SPT HAMMER TYPE	HAMMER EFFICIENCY, ERI
BOREHOLE BACKFILL AND COMPLETION			GROUNDWATER DURING DRILLING AFTER DRILLING (DATE) READINGS	TOTAL DEPTH OF BORING 3.0 ft

ELEVATION (ft)	DEPTH (ft)	Material Graphics	DESCRIPTION	Sample Location	Sample Number	Blows per 6 in.	Blows per Foot	Recovery (%)	RQD (%)	Moisture Content (%)	Dry Unit Weight (pcf)	Shear Strength (tsf)	Drilling Method	Casing Depth	Remarks
0	0		SILTY SAND with GRAVEL (SM).		1										
1	1				2										
2	2				3										
3	3				4										
4	4				5										
5	5		Bottom of Borehole at 3.0 ft.												
6	6														
7	7														
8	8														
9	9														
10	10														
11	11														
12	12														
13	13														
14	14														
15	15														
16	16														
17	17														
18	18														
19	19														
20	20														
21	21														
22	22														
23	23														
24	24														
25	25														

CALTRANS BORING RECORD 052007 28649951-101AUX(ENV).GPJ CT SACTO 053107.GDT 5/4/10



URS Corporation
55 South Market Street; Suite 1500
San Jose, CA 95113
North

REPORT TITLE BORING RECORD				HOLE ID N-3-2
DIST. 04	COUNTY Santa Clara	ROUTE	POSTMILE	PROJECT 28649951
PROJECT OR BRIDGE NAME 101 Aux				
BRIDGE NUMBER	PREPARED BY	DATE	SHEET 1 of 1	

LOGGED BY E. Ortega	BEGIN DATE 4-13-09	COMPLETION DATE 4-13-09	BOREHOLE LOCATION (Lat/Long or North/East and Datum)	HOLE ID N-3-3
DRILLING CONTRACTOR ECA, Inc.	BOREHOLE LOCATION (Station, Offset, Line) Offset L		SURFACE ELEVATION	
DRILLING METHOD Continuous Push	DRILL RIG Geoprobe 5410		BOREHOLE DIAMETER 2"	
SAMPLER TYPE(S) AND SIZE(S) (ID) Other	SPT HAMMER TYPE		HAMMER EFFICIENCY, ERI	
BOREHOLE BACKFILL AND COMPLETION	GROUNDWATER DURING DRILLING AFTER DRILLING (DATE) READINGS		TOTAL DEPTH OF BORING 3.0 ft	

ELEVATION (ft)	DEPTH (ft)	Material Graphics	DESCRIPTION	Sample Location	Sample Number	Blows per 6 in.	Blows per Foot	Recovery (%)	RQD (%)	Moisture Content (%)	Dry Unit Weight (pcf)	Shear Strength (tsf)	Drilling Method	Casing Depth	Remarks
0	0		SILTY SAND with GRAVEL (SM).		1										
1	1				2										
2	2		CLAYEY SILT (CL-ML).		3										
3	3				4										
3	3		Bottom of Borehole at 3.0 ft.		5										
4	4														
5	5														
6	6														
7	7														
8	8														
9	9														
10	10														
11	11														
12	12														
13	13														
14	14														
15	15														
16	16														
17	17														
18	18														
19	19														
20	20														
21	21														
22	22														
23	23														
24	24														
25	25														

CALTRANS BORING RECORD 052007 28649951-101AUX(ENV).GPJ CT SACTO 053107.GDT 5/4/10



URS Corporation
55 South Market Street; Suite 1500
San Jose, CA 95113
North

REPORT TITLE BORING RECORD				HOLE ID N-3-3	
DIST. 04	COUNTY Santa Clara	ROUTE	POSTMILE	PROJECT 28649951	
PROJECT OR BRIDGE NAME 101 Aux					
BRIDGE NUMBER		PREPARED BY		DATE	SHEET 1 of 1

LOGGED BY A. Mathew	BEGIN DATE 4-13-09	COMPLETION DATE 4-13-09	BOREHOLE LOCATION (Lat/Long or North/East and Datum)	HOLE ID N-3-4
DRILLING CONTRACTOR ECA, Inc.			BOREHOLE LOCATION (Station, Offset, Line) Offset L	SURFACE ELEVATION
DRILLING METHOD Continuous Push			DRILL RIG Geoprobe 5410	BOREHOLE DIAMETER 2"
SAMPLER TYPE(S) AND SIZE(S) (ID) Other			SPT HAMMER TYPE	HAMMER EFFICIENCY, ERI
BOREHOLE BACKFILL AND COMPLETION			GROUNDWATER DURING DRILLING AFTER DRILLING (DATE) READINGS	TOTAL DEPTH OF BORING 3.0 ft

ELEVATION (ft)	DEPTH (ft)	Material Graphics	DESCRIPTION	Sample Location	Sample Number	Blows per 6 in.	Blows per Foot	Recovery (%)	RQD (%)	Moisture Content (%)	Dry Unit Weight (pcf)	Shear Strength (tsf)	Drilling Method	Casing Depth	Remarks
0	0		SANDY SILT (ML); very stiff; dark gray; moist; little fine SAND; low plasticity fines.		1										
1	1				2										
2	2				3										
3	3				4										
3	3				5										
4	4		Bottom of Borehole at 3.0 ft.												
5	5														
6	6														
7	7														
8	8														
9	9														
10	10														
11	11														
12	12														
13	13														
14	14														
15	15														
16	16														
17	17														
18	18														
19	19														
20	20														
21	21														
22	22														
23	23														
24	24														
25	25														

CALTRANS BORING RECORD 052007 28649951-101AUX(ENV).GPJ CT SACTO 053107.GDT 5/4/10



URS Corporation
55 South Market Street; Suite 1500
San Jose, CA 95113
North

REPORT TITLE BORING RECORD				HOLE ID N-3-4	
DIST. 04	COUNTY Santa Clara	ROUTE	POSTMILE	PROJECT 28649951	
PROJECT OR BRIDGE NAME 101 Aux					
BRIDGE NUMBER		PREPARED BY		DATE	SHEET 1 of 1

LOGGED BY A. Mathew	BEGIN DATE 3-25-09	COMPLETION DATE 3-25-09	BOREHOLE LOCATION (Lat/Long or North/East and Datum)	HOLE ID N-3-5
DRILLING CONTRACTOR ECA, Inc.			BOREHOLE LOCATION (Station, Offset, Line) Offset L	SURFACE ELEVATION
DRILLING METHOD Continuous Push			DRILL RIG Geoprobe 5410	BOREHOLE DIAMETER 2"
SAMPLER TYPE(S) AND SIZE(S) (ID) Other			SPT HAMMER TYPE	HAMMER EFFICIENCY, ERI
BOREHOLE BACKFILL AND COMPLETION			GROUNDWATER DURING DRILLING READINGS	AFTER DRILLING (DATE) 8.11' ft on 12-30-99

ELEVATION (ft)	DEPTH (ft)	Material Graphics	DESCRIPTION	Sample Location	Sample Number	Blows per 6 in.	Blows per Foot	Recovery (%)	RQD (%)	Moisture Content (%)	Dry Unit Weight (pcf)	Shear Strength (tsf)	Drilling Method	Casing Depth	Remarks	
0	0		SANDY SILT (ML); medium stiff; brown; moist; fine to medium, angular SAND; low plasticity fines.		1											
1	1				2											
2	2				3											
3	3				4											
4	4		SANDY SILTY CLAY (CL-ML/CL-ML); medium stiff; light gray; fine to medium SAND; low plasticity fines.		5											
5	5															
6	6															
7	7															
8	8		SILTY CLAY (CL); stiff; dark gray; moist; medium plasticity fines.													
9	9		SILTY SAND (SM); medium dense; light gray; wet; fine to medium, rounded SAND.													
10	10															
11	11		SANDY lean CLAY medium stiff; light brown; moist; fine SAND; medium plasticity fines.													
12	12		SILTY SAND (SM); medium dense; light brown; wet; coarse, subrounded SAND.													
13	13															
14	14															
15	15		SILTY SAND (SM); medium dense; light brown; wet; fine to medium, rounded SAND.		6											
16	16		Bottom of Borehole at 16.0 ft.													
17	17															
18	18															
19	19															
20	20															
21	21															
22	22															
23	23															
24	24															
25	25															

CALTRANS BORING RECORD 052007 28649951-101AUX(ENV),GPJ CT SACTO 053107.GDT 5/4/10



URS Corporation
55 South Market Street; Suite 1500
San Jose, CA 95113
North

REPORT TITLE BORING RECORD				HOLE ID N-3-5
DIST. 04	COUNTY Santa Clara	ROUTE	POSTMILE	PROJECT 28649951
PROJECT OR BRIDGE NAME 101 Aux				
BRIDGE NUMBER	PREPARED BY	DATE	SHEET 1 of 1	

LOGGED BY A. Mathew	BEGIN DATE 3-25-09	COMPLETION DATE 3-25-09	BOREHOLE LOCATION (Lat/Long or North/East and Datum)	HOLE ID N-3-6
DRILLING CONTRACTOR ECA, Inc.			BOREHOLE LOCATION (Station, Offset, Line) Offset L	SURFACE ELEVATION
DRILLING METHOD Continuous Push			DRILL RIG Geoprobe 5410	BOREHOLE DIAMETER 2"
SAMPLER TYPE(S) AND SIZE(S) (ID) Other			SPT HAMMER TYPE	HAMMER EFFICIENCY, ERI
BOREHOLE BACKFILL AND COMPLETION			GROUNDWATER DURING DRILLING AFTER DRILLING (DATE) READINGS	TOTAL DEPTH OF BORING 3.0 ft

ELEVATION (ft)	DEPTH (ft)	Material Graphics	DESCRIPTION	Sample Location Sample Number	Blows per 6 in.	Blows per Foot	Recovery (%)	RQD (%)	Moisture Content (%)	Dry Unit Weight (pcf)	Shear Strength (tsf)	Drilling Method	Casing Depth	Remarks
0	0		SILTY CLAY medium stiff; dark gray; moist; little fine SAND; low plasticity fines.	1										
1	1			2										
2	2			3										
3	3			4										
3	3		Bottom of Borehole at 3.0 ft.	5										
4	4													
5	5													
6	6													
7	7													
8	8													
9	9													
10	10													
11	11													
12	12													
13	13													
14	14													
15	15													
16	16													
17	17													
18	18													
19	19													
20	20													
21	21													
22	22													
23	23													
24	24													
25	25													

CALTRANS BORING RECORD 052007 28649951-101AUX(ENV).GPJ CT SACTO 053107.GDT 5/4/10



URS Corporation
55 South Market Street; Suite 1500
San Jose, CA 95113
North

REPORT TITLE BORING RECORD				HOLE ID N-3-6	
DIST. 04	COUNTY Santa Clara	ROUTE	POSTMILE	PROJECT 28649951	
PROJECT OR BRIDGE NAME 101 Aux					
BRIDGE NUMBER		PREPARED BY		DATE	SHEET 1 of 1

LOGGED BY A. Mathew	BEGIN DATE 3-25-09	COMPLETION DATE 3-25-09	BOREHOLE LOCATION (Lat/Long or North/East and Datum)	HOLE ID N-3-7
DRILLING CONTRACTOR ECA, Inc.			BOREHOLE LOCATION (Station, Offset, Line) Offset L	SURFACE ELEVATION
DRILLING METHOD Continuous Push			DRILL RIG Geoprobe 5410	BOREHOLE DIAMETER 2"
SAMPLER TYPE(S) AND SIZE(S) (ID) Other			SPT HAMMER TYPE	HAMMER EFFICIENCY, ERI
BOREHOLE BACKFILL AND COMPLETION			GROUNDWATER READINGS DURING DRILLING AFTER DRILLING (DATE)	TOTAL DEPTH OF BORING 3.0 ft

ELEVATION (ft)	DEPTH (ft)	Material Graphics	DESCRIPTION	Sample Location	Blows per 6 in.	Blows per Foot	Recovery (%)	RQD (%)	Moisture Content (%)	Dry Unit Weight (pcf)	Shear Strength (tsf)	Drilling Method	Casing Depth	Remarks
				Sample Number										
0	0		SILTY SAND (SM); loose to medium dense; light brown; fine SAND; medium plasticity fines.	1										
1	1			2										
2	2			3										
3	3			4										
4	4			5										
5	5		Bottom of Borehole at 3.0 ft.											
6	6													
7	7													
8	8													
9	9													
10	10													
11	11													
12	12													
13	13													
14	14													
15	15													
16	16													
17	17													
18	18													
19	19													
20	20													
21	21													
22	22													
23	23													
24	24													
25	25													

CALTRANS BORING RECORD 052007 28649951-101(AUX(ENV),GPJ CT SACTO 053107.GDT 5/4/10



URS Corporation
55 South Market Street; Suite 1500
San Jose, CA 95113
North

REPORT TITLE BORING RECORD				HOLE ID N-3-7
DIST. 04	COUNTY Santa Clara	ROUTE	POSTMILE	PROJECT 28649951
PROJECT OR BRIDGE NAME 101 Aux				
BRIDGE NUMBER	PREPARED BY	DATE	SHEET 1 of 1	

LOGGED BY E. Ortega	BEGIN DATE 4-12-09	COMPLETION DATE 4-12-09	BOREHOLE LOCATION (Lat/Long or North/East and Datum)	HOLE ID N-3-8
DRILLING CONTRACTOR ECA, Inc.			BOREHOLE LOCATION (Station, Offset, Line) Offset L	SURFACE ELEVATION
DRILLING METHOD Continuous Push			DRILL RIG Geoprobe 5410	BOREHOLE DIAMETER 2"
SAMPLER TYPE(S) AND SIZE(S) (ID) Other			SPT HAMMER TYPE	HAMMER EFFICIENCY, ERI
BOREHOLE BACKFILL AND COMPLETION			GROUNDWATER DURING DRILLING AFTER DRILLING (DATE) READINGS	TOTAL DEPTH OF BORING 16.0 ft

ELEVATION (ft)	DEPTH (ft)	Material Graphics	DESCRIPTION	Sample Location	Sample Number	Blows per 6 in.	Blows per Foot	Recovery (%)	RQD (%)	Moisture Content (%)	Dry Unit Weight (pcf)	Shear Strength (tsf)	Drilling Method	Casing Depth	Remarks
0	0		SILTY SAND with GRAVEL (SM).		1										
1	1				2										
2	2				3										
3	3				4										
4	4		Hydropunch 12-16'		5										
5	5														
6	6														
7	7														
8	8														
9	9														
10	10														
11	11														
12	12														
13	13														
14	14														
15	15														
16	16		Bottom of Borehole at 16.0 ft.		6										
17	17														
18	18														
19	19														
20	20														
21	21														
22	22														
23	23														
24	24														
25	25														

CALTRANS BORING RECORD 052007 28649951-101AUX(ENV).GPJ CT SACTO 053107.GDT 5/4/10



URS Corporation
55 South Market Street; Suite 1500
San Jose, CA 95113
North

REPORT TITLE BORING RECORD				HOLE ID N-3-8	
DIST. 04	COUNTY Santa Clara	ROUTE	POSTMILE	PROJECT 28649951	
PROJECT OR BRIDGE NAME 101 Aux					
BRIDGE NUMBER		PREPARED BY		DATE	SHEET 1 of 1

LOGGED BY A. Mathew	BEGIN DATE 3-25-09	COMPLETION DATE 3-25-09	BOREHOLE LOCATION (Lat/Long or North/East and Datum)	HOLE ID S-1-1
DRILLING CONTRACTOR ECA, Inc.			BOREHOLE LOCATION (Station, Offset, Line) Offset L	SURFACE ELEVATION
DRILLING METHOD Continuous Push			DRILL RIG Geoprobe 5410	BOREHOLE DIAMETER 2"
SAMPLER TYPE(S) AND SIZE(S) (ID) Other			SPT HAMMER TYPE	HAMMER EFFICIENCY, ERI
BOREHOLE BACKFILL AND COMPLETION			GROUNDWATER DURING DRILLING AFTER DRILLING (DATE) READINGS	TOTAL DEPTH OF BORING 3.0 ft

ELEVATION (ft)	DEPTH (ft)	Material Graphics	DESCRIPTION	Sample Location Sample Number	Blows per 6 in.	Blows per Foot	Recovery (%)	RQD (%)	Moisture Content (%)	Dry Unit Weight (pcf)	Shear Strength (tsf)	Drilling Method	Casing Depth	Remarks
0	0		SANDY SILT (ML); light brown; moist; low plasticity fines.	1										
1	1			2										
2	2			3										
3	3			4										
4	4			5										
5	5		Bottom of Borehole at 3.0 ft.											
6	6													
7	7													
8	8													
9	9													
10	10													
11	11													
12	12													
13	13													
14	14													
15	15													
16	16													
17	17													
18	18													
19	19													
20	20													
21	21													
22	22													
23	23													
24	24													
25	25													

CALTRANS BORING RECORD 052007 28649951-101 AUX(ENV).GPJ CT SACTO 053107.GDT 5/4/10



URS Corporation
55 South Market Street; Suite 1500
San Jose, CA 95113
North

REPORT TITLE BORING RECORD				HOLE ID S-1-1
DIST. 04	COUNTY Santa Clara	ROUTE	POSTMILE	PROJECT 28649951
PROJECT OR BRIDGE NAME 101 Aux				
BRIDGE NUMBER	PREPARED BY	DATE	SHEET 1 of 1	

LOGGED BY A. Mathew	BEGIN DATE 3-24-09	COMPLETION DATE 3-24-09	BOREHOLE LOCATION (Lat/Long or North/East and Datum)	HOLE ID S-1-10
DRILLING CONTRACTOR ECA, Inc.			BOREHOLE LOCATION (Station, Offset, Line) Offset L	SURFACE ELEVATION
DRILLING METHOD Continuous Push			DRILL RIG Geoprobe 5410	BOREHOLE DIAMETER 2"
SAMPLER TYPE(S) AND SIZE(S) (ID) Jars			SPT HAMMER TYPE N/A	HAMMER EFFICIENCY, ERI N/A
BOREHOLE BACKFILL AND COMPLETION			GROUNDWATER DURING DRILLING AFTER DRILLING (DATE) READINGS Not Encountered	TOTAL DEPTH OF BORING 3.0 ft

ELEVATION (ft)	DEPTH (ft)	Material Graphics	DESCRIPTION	Sample Location Sample Number	Blows per 6 in.	Blows per Foot	Recovery (%)	RQD (%)	Moisture Content (%)	Dry Unit Weight (pcf)	Shear Strength (tsf)	Drilling Method	Casing Depth	Remarks
0	0		SANDY SILT (ML); light brown; about 25 to 30% fine to medium, subrounded SAND.	1										
1	1			2										
2	2			3										
3	3			4										
3	3		Bottom of Borehole at 3.0 ft.	5										
4	4													
5	5													
6	6													
7	7													
8	8													
9	9													
10	10													
11	11													
12	12													
13	13													
14	14													
15	15													
16	16													
17	17													
18	18													
19	19													
20	20													
21	21													
22	22													
23	23													
24	24													
25	25													

CALTRANS BORING RECORD 052007 28649951-101(AUX)(ENV).GPJ CT SACTO 053107.GDT 5/4/10



URS Corporation
55 South Market Street; Suite 1500
San Jose, CA 95113
North

REPORT TITLE BORING RECORD				HOLE ID S-1-10
DIST. 04	COUNTY Santa Clara	ROUTE	POSTMILE	PROJECT 28649951
PROJECT OR BRIDGE NAME 101 Aux				
BRIDGE NUMBER	PREPARED BY S.Ball	DATE 7-10-09	SHEET 1 of 1	

LOGGED BY A. Mathew	BEGIN DATE 3-24-09	COMPLETION DATE 3-24-09	BOREHOLE LOCATION (Lat/Long or North/East and Datum)	HOLE ID S-1-11
DRILLING CONTRACTOR ECA, Inc.	BOREHOLE LOCATION (Station, Offset, Line) Offset L		SURFACE ELEVATION	
DRILLING METHOD Continuous Push	DRILL RIG Geoprobe 5410		BOREHOLE DIAMETER 2"	
SAMPLER TYPE(S) AND SIZE(S) (ID) Jars	SPT HAMMER TYPE N/A		HAMMER EFFICIENCY, ERI N/A	
BOREHOLE BACKFILL AND COMPLETION	GROUNDWATER DURING DRILLING AFTER DRILLING (DATE) Not Encountered		TOTAL DEPTH OF BORING 3.0 ft	

ELEVATION (ft)	DEPTH (ft)	Material Graphics	DESCRIPTION	Sample Location Sample Number	Blows per 6 in.	Blows per Foot	Recovery (%)	RQD (%)	Moisture Content (%)	Dry Unit Weight (pcf)	Shear Strength (tsf)	Drilling Method	Casing Depth	Remarks
0	0		SANDY SILT (ML); light brown; moist.	1										
1	1			2										
2	2			3										
3	3			4										
3	3		Bottom of Borehole at 3.0 ft.	5										
4	4													
5	5													
6	6													
7	7													
8	8													
9	9													
10	10													
11	11													
12	12													
13	13													
14	14													
15	15													
16	16													
17	17													
18	18													
19	19													
20	20													
21	21													
22	22													
23	23													
24	24													
25	25													

CALTRANS BORING RECORD 052007_28649951-101AUX(ENV).GPJ CT SACTO 053107.GDT 5/4/10



URS Corporation
55 South Market Street; Suite 1500
San Jose, CA 95113
North

REPORT TITLE BORING RECORD			HOLE ID S-1-11	
DIST. 04	COUNTY Santa Clara	ROUTE	POSTMILE	PROJECT 28649951
PROJECT OR BRIDGE NAME 101 Aux				
BRIDGE NUMBER	PREPARED BY S.Ball	DATE 7-10-09	SHEET 1 of 1	

LOGGED BY A. Mathew	BEGIN DATE 3-24-09	COMPLETION DATE 3-24-09	BOREHOLE LOCATION (Lat/Long or North/East and Datum)	HOLE ID S-1-12
DRILLING CONTRACTOR ECA, Inc.			BOREHOLE LOCATION (Station, Offset, Line) Offset L	SURFACE ELEVATION
DRILLING METHOD Continuous Push			DRILL RIG Geoprobe 5410	BOREHOLE DIAMETER 2"
SAMPLER TYPE(S) AND SIZE(S) (ID) Jars			SPT HAMMER TYPE N/A	HAMMER EFFICIENCY, ERI N/A
BOREHOLE BACKFILL AND COMPLETION			GROUNDWATER DURING DRILLING AFTER DRILLING (DATE) READINGS Not Encountered	TOTAL DEPTH OF BORING 3.0 ft

ELEVATION (ft)	DEPTH (ft)	Material Graphics	DESCRIPTION	Sample Location Sample Number	Blows per 6 in.	Blows per Foot	Recovery (%)	FQD (%)	Moisture Content (%)	Dry Unit Weight (pcf)	Shear Strength (tsf)	Drilling Method	Casing Depth	Remarks
0	0		SANDY SILT (ML); medium stiff; light brown; moist; about 30 to 40% coarse, angular SAND; low plasticity fines.	1										
1	1			2										
2	2			3										
3	3			4										
3	3		Bottom of Borehole at 3.0 ft.	5										
4	4													
5	5													
6	6													
7	7													
8	8													
9	9													
10	10													
11	11													
12	12													
13	13													
14	14													
15	15													
16	16													
17	17													
18	18													
19	19													
20	20													
21	21													
22	22													
23	23													
24	24													
25	25													

CALTRANS BORING RECORD 052007 28649951-101 AUX(ENV).GPJ CT SACTO 053107.GDT 5/4/10



URS Corporation
55 South Market Street; Suite 1500
San Jose, CA 95113
North

REPORT TITLE BORING RECORD				HOLE ID S-1-12	
DIST. 04	COUNTY Santa Clara	ROUTE	POSTMILE	PROJECT 28649951	
PROJECT OR BRIDGE NAME 101 Aux					
BRIDGE NUMBER		PREPARED BY S.Ball		DATE 7-10-09	SHEET 1 of 1

LOGGED BY A. Mathew	BEGIN DATE 3-24-09	COMPLETION DATE 3-24-09	BOREHOLE LOCATION (Lat/Long or North/East and Datum)	HOLE ID S-1-13
DRILLING CONTRACTOR ECA, Inc.			BOREHOLE LOCATION (Station, Offset, Line) Offset L	SURFACE ELEVATION
DRILLING METHOD Continuous Push			DRILL RIG Geoprobe 5410	BOREHOLE DIAMETER 2"
SAMPLER TYPE(S) AND SIZE(S) (ID) Jars			SPT HAMMER TYPE N/A	HAMMER EFFICIENCY, ERI N/A
BOREHOLE BACKFILL AND COMPLETION			GROUNDWATER DURING DRILLING AFTER DRILLING (DATE) READINGS Not Encountered	TOTAL DEPTH OF BORING 3.0 ft

ELEVATION (ft)	DEPTH (ft)	Material Graphics	DESCRIPTION	Sample Location	Sample Number	Blows per 6 in.	Blows per Foot	Recovery (%)	RQD (%)	Moisture Content (%)	Dry Unit Weight (pcf)	Shear Strength (tsf)	Drilling Method	Casing Depth	Remarks
	0		SANDY CLAYEY SILT (CL); medium stiff; brown; moist; fine to medium SAND; medium to high plasticity fines.		1										
	1				2										
	2				3										
	3				4										
	3				5										
	3		Bottom of Borehole at 3.0 ft.												
	4														
	5														
	6														
	7														
	8														
	9														
	10														
	11														
	12														
	13														
	14														
	15														
	16														
	17														
	18														
	19														
	20														
	21														
	22														
	23														
	24														
	25														

CALTRANS BORING RECORD 052007 28649951-101AUX(EN)V.GPJ CT SACTO 053107.GDT 5/4/10



URS Corporation
55 South Market Street; Suite 1500
San Jose, CA 95113
North

REPORT TITLE BORING RECORD				HOLE ID S-1-13	
DIST. 04	COUNTY Santa Clara	ROUTE	POSTMILE	PROJECT 28649951	
PROJECT OR BRIDGE NAME 101 Aux					
BRIDGE NUMBER		PREPARED BY S.Ball		DATE 7-10-09	SHEET 1 of 1

LOGGED BY A. Mathew	BEGIN DATE 3-24-09	COMPLETION DATE 3-24-09	BOREHOLE LOCATION (Lat/Long or North/East and Datum)	HOLE ID S-1-14
DRILLING CONTRACTOR ECA, Inc.			BOREHOLE LOCATION (Station, Offset, Line) Offset L	SURFACE ELEVATION
DRILLING METHOD Continuous Push			DRILL RIG Geoprobe 5410	BOREHOLE DIAMETER 2"
SAMPLER TYPE(S) AND SIZE(S) (ID) Other			SPT HAMMER TYPE	HAMMER EFFICIENCY, ERI
BOREHOLE BACKFILL AND COMPLETION			GROUNDWATER DURING DRILLING AFTER DRILLING (DATE) READINGS	TOTAL DEPTH OF BORING 3.0 ft

ELEVATION (ft)	DEPTH (ft)	Material Graphics	DESCRIPTION	Sample Location Sample Number	Blows per 6 in.	Blows per Foot	Recovery (%)	RQD (%)	Moisture Content (%)	Dry Unit Weight (pcf)	Shear Strength (tsf)	Drilling Method	Casing Depth	Remarks
0	0		SILTY CLAY (CL-ML); medium stiff; light brown; trace coarse SAND; medium plasticity fines.	1										
1	1			2										
2	2		At 2 ft, grades to medium stiff; light brown.	3										
3	3		Bottom of Borehole at 3.0 ft.	4										
4	4			5										
5	5													
6	6													
7	7													
8	8													
9	9													
10	10													
11	11													
12	12													
13	13													
14	14													
15	15													
16	16													
17	17													
18	18													
19	19													
20	20													
21	21													
22	22													
23	23													
24	24													
25	25													

CALTRANS BORING RECORD 052007 28649951-101AUX(ENV).GPJ CT SACTO 053107.GDT 5/4/10



URS Corporation
55 South Market Street; Suite 1500
San Jose, CA 95113
North

REPORT TITLE BORING RECORD				HOLE ID S-1-14	
DIST. 04	COUNTY Santa Clara	ROUTE	POSTMILE	PROJECT 28649951	
PROJECT OR BRIDGE NAME 101 Aux					
BRIDGE NUMBER		PREPARED BY		DATE	SHEET 1 of 1

LOGGED BY A. Mathew	BEGIN DATE 3-24-09	COMPLETION DATE 3-24-09	BOREHOLE LOCATION (Lat/Long or North/East and Datum)	HOLE ID S-1-15
DRILLING CONTRACTOR ECA, Inc.	BOREHOLE LOCATION (Station, Offset, Line) Offset L		SURFACE ELEVATION	
DRILLING METHOD Continuous Push	DRILL RIG Geoprobe 5410		BOREHOLE DIAMETER 2"	
SAMPLER TYPE(S) AND SIZE(S) (ID) Jars	SPT HAMMER TYPE N/A		HAMMER EFFICIENCY, ERI N/A	
BOREHOLE BACKFILL AND COMPLETION	GROUNDWATER DURING DRILLING AFTER DRILLING (DATE) Not Encountered		TOTAL DEPTH OF BORING 3.0 ft	

ELEVATION (ft)	DEPTH (ft)	Material Graphics	DESCRIPTION	Sample Location	Sample Number	Blows per 6 in.	Blows per Foot	Recovery (%)	RQD (%)	Moisture Content (%)	Dry Unit Weight (pcf)	Shear Strength (tsf)	Drilling Method	Casing Depth	Remarks
	0		CLAYEY SILT (CL-ML); medium stiff; light brown; moist to wet; trace fine SAND; medium plasticity fines; no odor.		1										
	1				2										
	2				3										
	3				4										
	3				5										
	4		Bottom of Borehole at 3.0 ft.												
	5														
	6														
	7														
	8														
	9														
	10														
	11														
	12														
	13														
	14														
	15														
	16														
	17														
	18														
	19														
	20														
	21														
	22														
	23														
	24														
	25														

 URS Corporation 55 South Market Street; Suite 1500 San Jose, CA 95113 North	REPORT TITLE BORING RECORD				HOLE ID S-1-15	
	DIST. 04	COUNTY Santa Clara	ROUTE	POSTMILE	PROJECT 28649951	
	PROJECT OR BRIDGE NAME 101 Aux					
	BRIDGE NUMBER		PREPARED BY S.Ball		DATE 7-10-09	SHEET 1 of 1

LOGGED BY A. Mathew	BEGIN DATE 3-24-09	COMPLETION DATE 3-24-09	BOREHOLE LOCATION (Lat/Long or North/East and Datum)	HOLE ID S-1-16
DRILLING CONTRACTOR ECA, Inc.			BOREHOLE LOCATION (Station, Offset, Line) Offset L	SURFACE ELEVATION
DRILLING METHOD Continuous Push			DRILL RIG Geoprobe 5410	BOREHOLE DIAMETER 2"
SAMPLER TYPE(S) AND SIZE(S) (ID) Jars			SPT HAMMER TYPE N/A	HAMMER EFFICIENCY, ERI N/A
BOREHOLE BACKFILL AND COMPLETION			GROUNDWATER DURING DRILLING AFTER DRILLING (DATE) Not Encountered	TOTAL DEPTH OF BORING 3.0 ft

ELEVATION (ft)	DEPTH (ft)	Material Graphics	DESCRIPTION	Sample Location	Sample Number	Blows per 6 in.	Blows per Foot	Recovery (%)	RQD (%)	Moisture Content (%)	Dry Unit Weight (pcf)	Shear Strength (tsf)	Drilling Method	Casing Depth	Remarks
0	0		SILTY CLAY (CL-ML); medium stiff; light brown; moist; trace coarse, angular SAND; medium plasticity fines; no odor.		1										
1	1				2										
2	2				3										
3	3				4										
3	3				5										
4	4		Bottom of Borehole at 3.0 ft.												
5	5														
6	6														
7	7														
8	8														
9	9														
10	10														
11	11														
12	12														
13	13														
14	14														
15	15														
16	16														
17	17														
18	18														
19	19														
20	20														
21	21														
22	22														
23	23														
24	24														
25	25														

CALTRANS BORING RECORD 052007_28649951-101AUX(ENV).GPJ CT SACTO 053107.GDT 5/4/10



URS Corporation
55 South Market Street; Suite 1500
San Jose, CA 95113
North

REPORT TITLE BORING RECORD				HOLE ID S-1-16	
DIST. 04	COUNTY Santa Clara	ROUTE	POSTMILE	PROJECT 28649951	
PROJECT OR BRIDGE NAME 101 Aux					
BRIDGE NUMBER		PREPARED BY S.Ball		DATE 7-10-09	SHEET 1 of 1

LOGGED BY A. Mathew	BEGIN DATE 3-24-09	COMPLETION DATE 3-24-09	BOREHOLE LOCATION (Lat/Long or North/East and Datum)	HOLE ID S-1-17
DRILLING CONTRACTOR ECA, Inc.			BOREHOLE LOCATION (Station, Offset, Line) Offset L	SURFACE ELEVATION
DRILLING METHOD Continuous Push			DRILL RIG Geoprobe 5410	BOREHOLE DIAMETER 2"
SAMPLER TYPE(S) AND SIZE(S) (ID) Jars			SPT HAMMER TYPE N/A	HAMMER EFFICIENCY, ERI N/A
BOREHOLE BACKFILL AND COMPLETION			GROUNDWATER DURING DRILLING AFTER DRILLING (DATE) READINGS Not Encountered	TOTAL DEPTH OF BORING 3.0 ft

ELEVATION (ft)	DEPTH (ft)	Material Graphics	DESCRIPTION	Sample Location	Sample Number	Blows per 6 in.	Blows per Foot	Recovery (%)	RQD (%)	Moisture Content (%)	Dry Unit Weight (pcf)	Shear Strength (tsf)	Drilling Method	Casing Depth	Remarks
0	0		SILTY CLAY (CL-ML); medium stiff; light brown; moist; trace fine SAND; medium plasticity fines; no odor.		1										
1	1				2										
2	2				3										
3	3				4										
3	3		Bottom of Borehole at 3.0 ft.		5										
4	4														
5	5														
6	6														
7	7														
8	8														
9	9														
10	10														
11	11														
12	12														
13	13														
14	14														
15	15														
16	16														
17	17														
18	18														
19	19														
20	20														
21	21														
22	22														
23	23														
24	24														
25	25														

CALTRANS BORING RECORD 052007 28649951-101AUX(ENV).GPJ CT SACTO 053107.GDT 5/4/10



URS Corporation
55 South Market Street; Suite 1500
San Jose, CA 95113
North

REPORT TITLE BORING RECORD				HOLE ID S-1-17
DIST. 04	COUNTY Santa Clara	ROUTE	POSTMILE	PROJECT 28649951
PROJECT OR BRIDGE NAME 101 Aux				
BRIDGE NUMBER	PREPARED BY S.Ball	DATE 7-10-09	SHEET 1 of 1	

LOGGED BY A. Mathew	BEGIN DATE 3-24-09	COMPLETION DATE 3-24-09	BOREHOLE LOCATION (Lat/Long or North/East and Datum)	HOLE ID S-1-18
DRILLING CONTRACTOR ECA, Inc.			BOREHOLE LOCATION (Station, Offset, Line) Offset L	SURFACE ELEVATION
DRILLING METHOD Continuous Push			DRILL RIG Geoprobe 5410	BOREHOLE DIAMETER 2"
SAMPLER TYPE(S) AND SIZE(S) (ID) Other			SPT HAMMER TYPE	HAMMER EFFICIENCY, ERI
BOREHOLE BACKFILL AND COMPLETION			GROUNDWATER DURING DRILLING AFTER DRILLING (DATE) 13.19' ft on 12-30-99	TOTAL DEPTH OF BORING 20.00RM

ELEVATION (ft)	DEPTH (ft)	Material Graphics	DESCRIPTION	Sample Location	Sample Number	Blows per 6 in.	Blows per Foot	Recovery (%)	RQD (%)	Moisture Content (%)	Dry Unit Weight (pcf)	Shear Strength (tsf)	Drilling Method	Casing Depth	Remarks
0	0		SILTY SAND (SM/ML); light brown; moist; fine SAND.		1										
1	1				2										
2	2				3										
3	3				4										
4	4				5										
5	5		SANDY SILT (ML); medium stiff; light brown; moist; fine SAND.												
6	6														
7	7														
8	8		SILTY CLAY (CL); stiff; dark brown; moist; medium plasticity fines.												
9	9														
10	10														
11	11														
12	12		No recovery.		6										
13	13														
14	14		SILTY CLAY with SAND (CL); fine SAND.												
15	15		SILTY CLAY (CL); stiff; dark gray; moist; medium plasticity fines.												
16	16														
17	17		SILTY CLAY (CL/ML); light gray.												
18	18														
19	19														
20	20		Bottom of Borehole at 20.0 ft.												
21	21														
22	22														
23	23														
24	24														
25	25														

CALTRANS BORING RECORD 052007 28649951-101AUX(ENV).GPJ CT SACTO 053107.GDT 5/4/10



URS Corporation
55 South Market Street; Suite 1500
San Jose, CA 95113
North

REPORT TITLE BORING RECORD				HOLE ID S-1-18	
DIST. 04	COUNTY Santa Clara	ROUTE	POSTMILE	PROJECT 28649951	
PROJECT OR BRIDGE NAME 101 Aux					
BRIDGE NUMBER		PREPARED BY		DATE	SHEET 1 of 1

LOGGED BY A. Mathew	BEGIN DATE 3-24-09	COMPLETION DATE 3-24-09	BOREHOLE LOCATION (Lat/Long or North/East and Datum)	HOLE ID S-1-19
DRILLING CONTRACTOR ECA, Inc.			BOREHOLE LOCATION (Station, Offset, Line) Offset L	SURFACE ELEVATION
DRILLING METHOD Continuous Push			DRILL RIG Geoprobe 5410	BOREHOLE DIAMETER 2"
SAMPLER TYPE(S) AND SIZE(S) (ID) Other			SPT HAMMER TYPE	HAMMER EFFICIENCY, ERI
BOREHOLE BACKFILL AND COMPLETION			GROUNDWATER DURING DRILLING AFTER DRILLING (DATE) READINGS	TOTAL DEPTH OF BORING 3.0 ft

ELEVATION (ft)	DEPTH (ft)	Material Graphics	DESCRIPTION	Sample Location	Sample Number	Blows per 6 in.	Blows per Foot	Recovery (%)	RQD (%)	Moisture Content (%)	Dry Unit Weight (pcf)	Shear Strength (tsf)	Drilling Method	Casing Depth	Remarks
0	0		SANDY SILT (ML); medium stiff; light brown; moist; fine SAND; low plasticity fines.		1										
1	1				2										
2	2				3										
3	3				4										
3	3		Bottom of Borehole at 3.0 ft.		5										
4	4														
5	5														
6	6														
7	7														
8	8														
9	9														
10	10														
11	11														
12	12														
13	13														
14	14														
15	15														
16	16														
17	17														
18	18														
19	19														
20	20														
21	21														
22	22														
23	23														
24	24														
25	25														

CALTRANS BORING RECORD 052007 28649951-101AUX(ENV).GPJ CT SACTO 053107.GDT 5/4/10



URS Corporation
55 South Market Street; Suite 1500
San Jose, CA 95113
North

REPORT TITLE BORING RECORD				HOLE ID S-1-19	
DIST. 04	COUNTY Santa Clara	ROUTE	POSTMILE	PROJECT 28649951	
PROJECT OR BRIDGE NAME 101 Aux					
BRIDGE NUMBER		PREPARED BY		DATE	SHEET 1 of 1

LOGGED BY A. Mathew	BEGIN DATE 3-25-09	COMPLETION DATE 3-25-09	BOREHOLE LOCATION (Lat/Long or North/East and Datum)	HOLE ID S-1-2
DRILLING CONTRACTOR ECA, Inc.			BOREHOLE LOCATION (Station, Offset, Line) Offset L	SURFACE ELEVATION
DRILLING METHOD Continuous Push			DRILL RIG Geoprobe 5410	BOREHOLE DIAMETER 2"
SAMPLER TYPE(S) AND SIZE(S) (ID) Other			SPT HAMMER TYPE	HAMMER EFFICIENCY, ERI
BOREHOLE BACKFILL AND COMPLETION			GROUNDWATER DURING DRILLING AFTER DRILLING (DATE) READINGS	TOTAL DEPTH OF BORING 3.0 ft

ELEVATION (ft)	DEPTH (ft)	Material Graphics	DESCRIPTION	Sample Location	Sample Number	Blows per 6 in.	Blows per Foot	Recovery (%)	RQD (%)	Moisture Content (%)	Dry Unit Weight (pcf)	Shear Strength (tsf)	Drilling Method	Casing Depth	Remarks
0	0		SANDY SILT (ML); light brown; fine to coarse SAND; low plasticity fines.		1										
1	1				2										
2	2				3										
3	3				4										
4	4				5										
5	5		Bottom of Borehole at 3.0 ft.												
6	6														
7	7														
8	8														
9	9														
10	10														
11	11														
12	12														
13	13														
14	14														
15	15														
16	16														
17	17														
18	18														
19	19														
20	20														
21	21														
22	22														
23	23														
24	24														
25	25														

CALTRANS BORING RECORD 052007_28649951-101/AUX(ENV).GPJ CT SACTO 053107.GDT 5/4/10



URS Corporation
55 South Market Street; Suite 1500
San Jose, CA 95113
North

REPORT TITLE BORING RECORD				HOLE ID S-1-2	
DIST. 04	COUNTY Santa Clara	ROUTE	POSTMILE	PROJECT 28649951	
PROJECT OR BRIDGE NAME 101 Aux					
BRIDGE NUMBER		PREPARED BY		DATE	SHEET 1 of 1

LOGGED BY A. Mathew	BEGIN DATE 3-24-09	COMPLETION DATE 3-24-09	BOREHOLE LOCATION (Lat/Long or North/East and Datum)	HOLE ID S-1-20
DRILLING CONTRACTOR ECA, Inc.			BOREHOLE LOCATION (Station, Offset, Line) Offset L	SURFACE ELEVATION
DRILLING METHOD Continuous Push			DRILL RIG Geoprobe 5410	BOREHOLE DIAMETER 2"
SAMPLER TYPE(S) AND SIZE(S) (ID) Other			SPT HAMMER TYPE	HAMMER EFFICIENCY, Eri
BOREHOLE BACKFILL AND COMPLETION			GROUNDWATER DURING DRILLING AFTER DRILLING (DATE) READINGS	TOTAL DEPTH OF BORING 3.0 ft

ELEVATION (ft)	DEPTH (ft)	Material Graphics	DESCRIPTION	Sample Location	Sample Number	Blows per 6 in.	Blows per Foot	Recovery (%)	RQD (%)	Moisture Content (%)	Dry Unit Weight (pcf)	Shear Strength (tsf)	Drilling Method	Casing Depth	Remarks
0	0		SILTY CLAY very stiff; dark gray; moist; low plasticity fines; no odor.		1										
1	1				2										
2	2				3										
3	3				4										
3	3				5										
4	4		Bottom of Borehole at 3.0 ft.												
5	5														
6	6														
7	7														
8	8														
9	9														
10	10														
11	11														
12	12														
13	13														
14	14														
15	15														
16	16														
17	17														
18	18														
19	19														
20	20														
21	21														
22	22														
23	23														
24	24														
25	25														

CALTRANS BORING RECORD 052007 28649951-101AUX(ENV).GPJ CT SACTO 053107.GDT 5/4/10



URS Corporation
55 South Market Street; Suite 1500
San Jose, CA 95113
North

REPORT TITLE BORING RECORD				HOLE ID S-1-20	
DIST. 04	COUNTY Santa Clara	ROUTE	POSTMILE	PROJECT 28649951	
PROJECT OR BRIDGE NAME 101 Aux					
BRIDGE NUMBER		PREPARED BY		DATE	SHEET 1 of 1

LOGGED BY A. Mathew	BEGIN DATE 3-25-09	COMPLETION DATE 3-25-09	BOREHOLE LOCATION (Lat/Long or North/East and Datum)	HOLE ID S-1-3
DRILLING CONTRACTOR ECA, Inc.			BOREHOLE LOCATION (Station, Offset, Line) Offset L	SURFACE ELEVATION
DRILLING METHOD Continuous Push			DRILL RIG Geoprobe 5410	BOREHOLE DIAMETER 2"
SAMPLER TYPE(S) AND SIZE(S) (ID) Other			SPT HAMMER TYPE	HAMMER EFFICIENCY, ERI
BOREHOLE BACKFILL AND COMPLETION			GROUNDWATER DURING DRILLING AFTER DRILLING (DATE) READINGS	TOTAL DEPTH OF BORING 3.0 ft

ELEVATION (ft)	DEPTH (ft)	Material Graphics	DESCRIPTION	Sample Location	Sample Number	Blows per 6 in.	Blows per Foot	Recovery (%)	RQD (%)	Moisture Content (%)	Dry Unit Weight (pcf)	Shear Strength (tsf)	Drilling Method	Casing Depth	Remarks
0			SILTY SAND (SM); loose; light brown; few fine GRAVEL; coarse SAND.		1										
1					2										
2					3										
3					4										
3			Bottom of Borehole at 3.0 ft.		5										
4															
5															
6															
7															
8															
9															
10															
11															
12															
13															
14															
15															
16															
17															
18															
19															
20															
21															
22															
23															
24															
25															

CALTRANS BORING RECORD 052007 28649951-101AUX(ENV).GPJ CT SACTO 053107.GDT 5/4/10



URS Corporation
55 South Market Street; Suite 1500
San Jose, CA 95113
North

REPORT TITLE BORING RECORD				HOLE ID S-1-3
DIST. 04	COUNTY Santa Clara	ROUTE	POSTMILE	PROJECT 28649951
PROJECT OR BRIDGE NAME 101 Aux				
BRIDGE NUMBER	PREPARED BY	DATE	SHEET 1 of 1	

LOGGED BY A. Mathew	BEGIN DATE 3-25-09	COMPLETION DATE 3-25-09	BOREHOLE LOCATION (Lat/Long or North/East and Datum)	HOLE ID S-1-4
DRILLING CONTRACTOR ECA, Inc.			BOREHOLE LOCATION (Station, Offset, Line) Offset L	SURFACE ELEVATION
DRILLING METHOD Continuous Push			DRILL RIG Geoprobe 5410	BOREHOLE DIAMETER 2"
SAMPLER TYPE(S) AND SIZE(S) (ID) Jars			SPT HAMMER TYPE N/A	HAMMER EFFICIENCY, Eri N/A
BOREHOLE BACKFILL AND COMPLETION			GROUNDWATER DURING DRILLING AFTER DRILLING (DATE) READINGS Not Encountered	TOTAL DEPTH OF BORING 3.0 ft

ELEVATION (ft)	DEPTH (ft)	Material Graphics	DESCRIPTION	Sample Location	Sample Number	Blows per 6 in.	Blows per Foot	Recovery (%)	RQD (%)	Moisture Content (%)	Dry Unit Weight (pcf)	Shear Strength (tsf)	Drilling Method	Casing Depth	Remarks
0	0		SILTY CLAY (CL-ML); light brown; wet; with fine to coarse SAND; medium plasticity fines; no odor.		1										
1	1				2										
2	2				3										
3	3				4										
3	3				5										
			Bottom of Borehole at 3.0 ft.												
4	4														
5	5														
6	6														
7	7														
8	8														
9	9														
10	10														
11	11														
12	12														
13	13														
14	14														
15	15														
16	16														
17	17														
18	18														
19	19														
20	20														
21	21														
22	22														
23	23														
24	24														
25	25														

CALTRANS BORING RECORD 052007 28649951-101AUX(ENV).GPJ CT SACTO 053107 GDT 5/4/10



URS Corporation
55 South Market Street; Suite 1500
San Jose, CA 95113
North

REPORT TITLE BORING RECORD				HOLE ID S-1-4
DIST. 04	COUNTY Santa Clara	ROUTE	POSTMILE	PROJECT 28649951
PROJECT OR BRIDGE NAME 101 Aux				
BRIDGE NUMBER	PREPARED BY S.Ball	DATE 7-10-09	SHEET 1 of 1	

LOGGED BY A. Mathew	BEGIN DATE 3-25-09	COMPLETION DATE 3-25-09	BOREHOLE LOCATION (Lat/Long or North/East and Datum)	HOLE ID S-1-5
DRILLING CONTRACTOR ECA, Inc.			BOREHOLE LOCATION (Station, Offset, Line) Offset L	SURFACE ELEVATION
DRILLING METHOD Continuous Push			DRILL RIG Geoprobe 5410	BOREHOLE DIAMETER 2"
SAMPLER TYPE(S) AND SIZE(S) (ID) Other			SPT HAMMER TYPE	HAMMER EFFICIENCY, ERI
BOREHOLE BACKFILL AND COMPLETION			GROUNDWATER DURING DRILLING AFTER DRILLING (DATE) READINGS	TOTAL DEPTH OF BORING 3.0 ft

ELEVATION (ft)	DEPTH (ft)	Material Graphics	DESCRIPTION	Sample Location	Sample Number	Blows per 6 in.	Blows per Foot	Recovery (%)	RQD (%)	Moisture Content (%)	Dry Unit Weight (pcf)	Shear Strength (tsf)	Drilling Method	Casing Depth	Remarks
0	0		SANDY SILT (ML); medium stiff; light brown; moist; fine to medium SAND; medium plasticity fines.		1										
	1				2										
	2				3										
	3				4										
	3		Bottom of Borehole at 3.0 ft.		5										
	4														
	5														
	6														
	7														
	8														
	9														
	10														
	11														
	12														
	13														
	14														
	15														
	16														
	17														
	18														
	19														
	20														
	21														
	22														
	23														
	24														
	25														

CALTRANS BORING RECORD 052007 28649951-101AUX(ENV).GPJ CT SACTO 053107.GDT 5/4/10



URS Corporation
 55 South Market Street; Suite 1500
 San Jose, CA 95113
 North

REPORT TITLE BORING RECORD				HOLE ID S-1-5	
DIST. 04	COUNTY Santa Clara	ROUTE	POSTMILE	PROJECT 28649951	
PROJECT OR BRIDGE NAME 101 Aux					
BRIDGE NUMBER		PREPARED BY		DATE	SHEET 1 of 1

LOGGED BY A. Mathew	BEGIN DATE 3-25-09	COMPLETION DATE 3-25-09	BOREHOLE LOCATION (Lat/Long or North/East and Datum)	HOLE ID S-1-6
DRILLING CONTRACTOR ECA, Inc.	BOREHOLE LOCATION (Station, Offset, Line) Offset L		SURFACE ELEVATION	
DRILLING METHOD Continuous Push	DRILL RIG Geoprobe 5410		BOREHOLE DIAMETER 2"	
SAMPLER TYPE(S) AND SIZE(S) (ID) Other	SPT HAMMER TYPE		HAMMER EFFICIENCY, ERI	
BOREHOLE BACKFILL AND COMPLETION			GROUNDWATER DURING DRILLING AFTER DRILLING (DATE) READINGS	TOTAL DEPTH OF BORING 3.0 ft

ELEVATION (ft)	DEPTH (ft)	Material Graphics	DESCRIPTION	Sample Location	Sample Number	Blows per 6 in.	Blows per Foot	Recovery (%)	RQD (%)	Moisture Content (%)	Dry Unit Weight (pcf)	Shear Strength (tsf)	Drilling Method	Casing Depth	Remarks
0	0		SANDY lean CLAY (CL); medium stiff; light brown; moist; fine SAND; medium plasticity fines.		1										
1	1				2										
2	2				3										
3	3				4										
3	3				5										
			Bottom of Borehole at 3.0 ft.												
4	4														
5	5														
6	6														
7	7														
8	8														
9	9														
10	10														
11	11														
12	12														
13	13														
14	14														
15	15														
16	16														
17	17														
18	18														
19	19														
20	20														
21	21														
22	22														
23	23														
24	24														
25	25														

CALTRANS BORING RECORD 052007 28649951-101.AUX(ENV).GPJ CT SACTO 053107.GDT 5/4/10



URS Corporation
55 South Market Street; Suite 1500
San Jose, CA 95113
North

REPORT TITLE BORING RECORD				HOLE ID S-1-6	
DIST. 04	COUNTY Santa Clara	ROUTE	POSTMILE	PROJECT 28649951	
PROJECT OR BRIDGE NAME 101 Aux					
BRIDGE NUMBER		PREPARED BY		DATE	SHEET 1 of 1

LOGGED BY A. Mathew	BEGIN DATE 3-25-09	COMPLETION DATE 3-25-09	BOREHOLE LOCATION (Lat/Long or North/East and Datum)	HOLE ID S-1-7
DRILLING CONTRACTOR ECA, Inc.	BOREHOLE LOCATION (Station, Offset, Line) Offset L		SURFACE ELEVATION	
DRILLING METHOD Continuous Push	DRILL RIG Geoprobe 5410		BOREHOLE DIAMETER 2"	
SAMPLER TYPE(S) AND SIZE(S) (ID) Other	SPT HAMMER TYPE		HAMMER EFFICIENCY, ERI	
BOREHOLE BACKFILL AND COMPLETION			GROUNDWATER DURING DRILLING AFTER DRILLING (DATE) READINGS	TOTAL DEPTH OF BORING 3.0 ft

ELEVATION (ft)	DEPTH (ft)	Material Graphics	DESCRIPTION	Sample Location	Sample Number	Blows per 6 in.	Blows per Foot	Recovery (%)	RQD (%)	Moisture Content (%)	Dry Unit Weight (pcf)	Shear Strength (tsf)	Drilling Method	Casing Depth	Remarks
0	0		SANDY SILT (ML); medium stiff; light brown; moist; fine SAND; medium plasticity fines.		1										
1	1				2										
2	2				3										
3	3				4										
3	3		Bottom of Borehole at 3.0 ft.		5										
4	4														
5	5														
6	6														
7	7														
8	8														
9	9														
10	10														
11	11														
12	12														
13	13														
14	14														
15	15														
16	16														
17	17														
18	18														
19	19														
20	20														
21	21														
22	22														
23	23														
24	24														
25	25														

CALTRANS BORING RECORD 052007 28649951-101 AUX(ENV).GPJ CT SACTO 053107.GDT 5/4/10



URS Corporation
55 South Market Street; Suite 1500
San Jose, CA 95113
North

REPORT TITLE BORING RECORD				HOLE ID S-1-7	
DIST. 04	COUNTY Santa Clara	ROUTE	POSTMILE	PROJECT 28649951	
PROJECT OR BRIDGE NAME 101 Aux					
BRIDGE NUMBER		PREPARED BY		DATE	SHEET 1 of 1

LOGGED BY A. Mathew	BEGIN DATE 3-25-09	COMPLETION DATE 3-25-09	BOREHOLE LOCATION (Lat/Long or North/East and Datum)	HOLE ID S-1-8
DRILLING CONTRACTOR ECA, Inc.			BOREHOLE LOCATION (Station, Offset, Line) Offset L	SURFACE ELEVATION
DRILLING METHOD Continuous Push			DRILL RIG Geoprobe 5410	BOREHOLE DIAMETER 2"
SAMPLER TYPE(S) AND SIZE(S) (ID) Other			SPT HAMMER TYPE	HAMMER EFFICIENCY, ERI
BOREHOLE BACKFILL AND COMPLETION			GROUNDWATER DURING DRILLING AFTER DRILLING (DATE) READINGS	TOTAL DEPTH OF BORING 3.0 ft

ELEVATION (ft)	DEPTH (ft)	Material Graphics	DESCRIPTION	Sample Location	Sample Number	Blows per 6 in.	Blows per Foot	Recovery (%)	RQD (%)	Moisture Content (%)	Dry Unit Weight (pcf)	Shear Strength (tsf)	Drilling Method	Casing Depth	Remarks
	0				1										
	1		SANDY SILT (ML); stiff; light brown; fine to medium SAND; medium plasticity fines.		2										
	2			3											
	3			4											
	4			5											
	5														
	6		Bottom of Borehole at 3.0 ft.												
	7														
	8														
	9														
	10														
	11														
	12														
	13														
	14														
	15														
	16														
	17														
	18														
	19														
	20														
	21														
	22														
	23														
	24														
	25														

CALTRANS BORING RECORD 052007 28649951-101/AUX(ENV).GPJ CT SACTO 053107.GDT 5/4/10



URS Corporation
55 South Market Street; Suite 1500
San Jose, CA 95113
North

REPORT TITLE BORING RECORD				HOLE ID S-1-8	
DIST. 04	COUNTY Santa Clara	ROUTE	POSTMILE	PROJECT 28649951	
PROJECT OR BRIDGE NAME 101 Aux					
BRIDGE NUMBER		PREPARED BY		DATE	SHEET 1 of 1

LOGGED BY A. Mathew	BEGIN DATE 3-24-09	COMPLETION DATE 3-24-09	BOREHOLE LOCATION (Lat/Long or North/East and Datum)	HOLE ID S-1-9
DRILLING CONTRACTOR ECA, Inc.	BOREHOLE LOCATION (Station, Offset, Line) Offset L		SURFACE ELEVATION	
DRILLING METHOD Continuous Push	DRILL RIG Geoprobe 5410		BOREHOLE DIAMETER 2"	
SAMPLER TYPE(S) AND SIZE(S) (ID) Jars	SPT HAMMER TYPE N/A		HAMMER EFFICIENCY, ERI N/A	
BOREHOLE BACKFILL AND COMPLETION	GROUNDWATER DURING DRILLING AFTER DRILLING (DATE) READINGS Not Encountered		TOTAL DEPTH OF BORING 3.0 ft	

ELEVATION (ft)	DEPTH (ft)	Material Graphics	DESCRIPTION	Sample Location	Sample Number	Blows per 6 in.	Blows per Foot	Recovery (%)	RQD (%)	Moisture Content (%)	Dry Unit Weight (pcf)	Shear Strength (tsf)	Drilling Method	Casing Depth	Remarks	
0	0		SANDY SILT (ML); medium stiff; light brown; moist; about 30 to 35% fine SAND; low to medium plasticity fines; no odor.		1											
1	1				2											
2	2				3											
3	3				4											
3	3				5											
			Bottom of Borehole at 3.0 ft.													
4	4															
5	5															
6	6															
7	7															
8	8															
9	9															
10	10															
11	11															
12	12															
13	13															
14	14															
15	15															
16	16															
17	17															
18	18															
19	19															
20	20															
21	21															
22	22															
23	23															
24	24															
25	25															

CALTRANS BORING RECORD 052007 28649951-101AUX(ENW).GPJ CT SACTO 053107.GDT 5/4/10



URS Corporation
55 South Market Street; Suite 1500
San Jose, CA 95113
North

REPORT TITLE BORING RECORD				HOLE ID S-1-9	
DIST. 04	COUNTY Santa Clara	ROUTE	POSTMILE	PROJECT 28649951	
PROJECT OR BRIDGE NAME 101 Aux					
BRIDGE NUMBER		PREPARED BY S.Ball		DATE 7-10-09	SHEET 1 of 1

LOGGED BY A. Mathew	BEGIN DATE 3-24-09	COMPLETION DATE 3-24-09	BOREHOLE LOCATION (Lat/Long or North/East and Datum)	HOLE ID S-2-1
DRILLING CONTRACTOR ECA, Inc.	BOREHOLE LOCATION (Station, Offset, Line) Offset L		SURFACE ELEVATION	
DRILLING METHOD Continuous Push	DRILL RIG Geoprobe 5410		BOREHOLE DIAMETER 2"	
SAMPLER TYPE(S) AND SIZE(S) (ID) Other	SPT HAMMER TYPE		HAMMER EFFICIENCY, ERI	
BOREHOLE BACKFILL AND COMPLETION	GROUNDWATER READINGS		DURING DRILLING	AFTER DRILLING (DATE)
				TOTAL DEPTH OF BORING 3.0 ft

ELEVATION (ft)	DEPTH (ft)	Material Graphics	DESCRIPTION	Sample Location	Sample Number	Blows per 6 in.	Blows per Foot	Recovery (%)	RQD (%)	Moisture Content (%)	Dry Unit Weight (pcf)	Shear Strength (tsf)	Drilling Method	Casing Depth	Remarks
0	0		SILTY CLAY (CL-ML); very stiff; dark gray; moist; medium plasticity fines; no odor.		1										
	1				2										
	2				3										
	3				4										
	3				5										
	4		Bottom of Borehole at 3.0 ft.												
	5														
	6														
	7														
	8														
	9														
	10														
	11														
	12														
	13														
	14														
	15														
	16														
	17														
	18														
	19														
	20														
	21														
	22														
	23														
	24														
	25														

CALTRANS BORING RECORD 052007 28649951-101 AUX(ENV).GPJ CT SACTO 053107.GDT 5/4/10



URS Corporation
55 South Market Street; Suite 1500
San Jose, CA 95113
North

REPORT TITLE BORING RECORD			HOLE ID S-2-1	
DIST. 04	COUNTY Santa Clara	ROUTE	POSTMILE	PROJECT 28649951
PROJECT OR BRIDGE NAME 101 Aux				
BRIDGE NUMBER	PREPARED BY	DATE	SHEET 1 of 1	

LOGGED BY A. Mathew	BEGIN DATE 3-24-09	COMPLETION DATE 3-24-09	BOREHOLE LOCATION (Lat/Long or North/East and Datum)	HOLE ID S-2-10
DRILLING CONTRACTOR ECA, Inc.			BOREHOLE LOCATION (Station, Offset, Line) Offset L	SURFACE ELEVATION
DRILLING METHOD Continuous Push			DRILL RIG Geoprobe 5410	BOREHOLE DIAMETER 2"
SAMPLER TYPE(S) AND SIZE(S) (ID) Other			SPT HAMMER TYPE	HAMMER EFFICIENCY, ERI
BOREHOLE BACKFILL AND COMPLETION			GROUNDWATER DURING DRILLING AFTER DRILLING (DATE) READINGS	TOTAL DEPTH OF BORING 3.0 ft

ELEVATION (ft)	DEPTH (ft)	Material Graphics	DESCRIPTION	Sample Location	Sample Number	Blows per 6 in.	Blows per Foot	Recovery (%)	RQD (%)	Moisture Content (%)	Dry Unit Weight (pcf)	Shear Strength (tsf)	Drilling Method	Casing Depth	Remarks
0	0		SANDY SILT (ML); stiff; light brown; moist; trace GRAVEL; coarse, angular SAND; low plasticity fines.		1										
1	1				2										
2	2				3										
3	3				4										
3	3		Bottom of Borehole at 3.0 ft.		5										
4	4														
5	5														
6	6														
7	7														
8	8														
9	9														
10	10														
11	11														
12	12														
13	13														
14	14														
15	15														
16	16														
17	17														
18	18														
19	19														
20	20														
21	21														
22	22														
23	23														
24	24														
25	25														

CALTRANS BORING RECORD 052007 28649951-101AUX(ENV).GPJ CT SACTO 053107.GDT 5/4/10



URS Corporation
55 South Market Street; Suite 1500
San Jose, CA 95113
North

REPORT TITLE BORING RECORD				HOLE ID S-2-10
DIST. 04	COUNTY Santa Clara	ROUTE	POSTMILE	PROJECT 28649951
PROJECT OR BRIDGE NAME 101 Aux				
BRIDGE NUMBER	PREPARED BY	DATE	SHEET 1 of 1	

LOGGED BY A. Mathew	BEGIN DATE 3-24-09	COMPLETION DATE 3-24-09	BOREHOLE LOCATION (Lat/Long or North/East and Datum)	HOLE ID S-2-2
DRILLING CONTRACTOR ECA, Inc.	BOREHOLE LOCATION (Station, Offset, Line) Offset L		SURFACE ELEVATION	
DRILLING METHOD Continuous Push	DRILL RIG Geoprobe 5410		BOREHOLE DIAMETER 2"	
SAMPLER TYPE(S) AND SIZE(S) (ID) Other	SPT HAMMER TYPE		HAMMER EFFICIENCY, ERI	
BOREHOLE BACKFILL AND COMPLETION			GROUNDWATER DURING DRILLING AFTER DRILLING (DATE) READINGS	TOTAL DEPTH OF BORING 3.0 ft

ELEVATION (ft)	DEPTH (ft)	Material Graphics	DESCRIPTION	Sample Location	Sample Number	Blows per 6 in.	Blows per Foot	Recovery (%)	RQD (%)	Moisture Content (%)	Dry Unit Weight (pcf)	Shear Strength (tsf)	Drilling Method	Casing Depth	Remarks
0	0		SILTY CLAY (CL-ML); medium stiff; light gray; moist; low plasticity fines.		1										
1	1				2										
2	2				3										
3	3				4										
3	3		Bottom of Borehole at 3.0 ft.		5										
4	4														
5	5														
6	6														
7	7														
8	8														
9	9														
10	10														
11	11														
12	12														
13	13														
14	14														
15	15														
16	16														
17	17														
18	18														
19	19														
20	20														
21	21														
22	22														
23	23														
24	24														
25	25														

CALTRANS BORING RECORD 052007 28649951-101AUX(ENV).GFPJ CT SACTO 053107.GDT 5/4/10



URS Corporation
55 South Market Street; Suite 1500
San Jose, CA 95113
North

REPORT TITLE BORING RECORD				HOLE ID S-2-2	
DIST. 04	COUNTY Santa Clara	ROUTE	POSTMILE	PROJECT 28649951	
PROJECT OR BRIDGE NAME 101 Aux					
BRIDGE NUMBER		PREPARED BY		DATE	SHEET 1 of 1

LOGGED BY E. Ortega	BEGIN DATE 4-13-09	COMPLETION DATE 4-13-09	BOREHOLE LOCATION (Lat/Long or North/East and Datum)	HOLE ID S-2-3
DRILLING CONTRACTOR ECA, Inc.			BOREHOLE LOCATION (Station, Offset, Line) Offset L	SURFACE ELEVATION
DRILLING METHOD Continuous Push			DRILL RIG Geoprobe 5410	BOREHOLE DIAMETER 2"
SAMPLER TYPE(S) AND SIZE(S) (ID) Other			SPT HAMMER TYPE	HAMMER EFFICIENCY, ERI
BOREHOLE BACKFILL AND COMPLETION			GROUNDWATER DURING DRILLING AFTER DRILLING (DATE) READINGS	TOTAL DEPTH OF BORING 3.0 ft

ELEVATION (ft)	DEPTH (ft)	Material Graphics	DESCRIPTION	Sample Location	Sample Number	Blows per 6 in.	Blows per Foot	Recovery (%)	RQD (%)	Moisture Content (%)	Dry Unit Weight (pcf)	Shear Strength (tsf)	Drilling Method	Casing Depth	Remarks
0	0		SILTY SAND with GRAVEL (SM).		1										
1	1		Lean CLAY (CL); dark brown.		2										
2	2				3										
3	3				4										
3	3		Bottom of Borehole at 3.0 ft.		5										
4	4														
5	5														
6	6														
7	7														
8	8														
9	9														
10	10														
11	11														
12	12														
13	13														
14	14														
15	15														
16	16														
17	17														
18	18														
19	19														
20	20														
21	21														
22	22														
23	23														
24	24														
25	25														

CALTRANS BORING RECORD 052007 28649951-101AUX(ENV).GPJ CT-SACTO 053107.GDT 5/4/10



URS Corporation
55 South Market Street; Suite 1500
San Jose, CA 95113
North

REPORT TITLE BORING RECORD				HOLE ID S-2-3
DIST. 04	COUNTY Santa Clara	ROUTE	POSTMILE	PROJECT 28649951
PROJECT OR BRIDGE NAME 101 Aux				
BRIDGE NUMBER	PREPARED BY	DATE	SHEET 1 of 1	

LOGGED BY A. Mathew	BEGIN DATE 3-24-09	COMPLETION DATE 3-24-09	BOREHOLE LOCATION (Lat/Long or North/East and Datum)	HOLE ID S-2-4
DRILLING CONTRACTOR ECA, Inc.			BOREHOLE LOCATION (Station, Offset, Line) Offset L	SURFACE ELEVATION
DRILLING METHOD Continuous Push			DRILL RIG Geoprobe 5410	BOREHOLE DIAMETER 2"
SAMPLER TYPE(S) AND SIZE(S) (ID) Other			SPT HAMMER TYPE	HAMMER EFFICIENCY, ERI
BOREHOLE BACKFILL AND COMPLETION			GROUNDWATER DURING DRILLING AFTER DRILLING (DATE) READINGS	TOTAL DEPTH OF BORING 3.0 ft

ELEVATION (ft)	DEPTH (ft)	Material Graphics	DESCRIPTION	Sample Location	Sample Number	Blows per 6 in.	Blows per Foot	Recovery (%)	RQD (%)	Moisture Content (%)	Dry Unit Weight (pcf)	Shear Strength (tsf)	Drilling Method	Casing Depth	Remarks
0	0		SILTY CLAY (CL-ML); very stiff; dark gray; medium plasticity fines; no odor.		1										
1	1				2										
2	2				3										
3	3				4										
4	4				5										
5	5		Bottom of Borehole at 3.0 ft.												
6	6														
7	7														
8	8														
9	9														
10	10														
11	11														
12	12														
13	13														
14	14														
15	15														
16	16														
17	17														
18	18														
19	19														
20	20														
21	21														
22	22														
23	23														
24	24														
25	25														

CALTRANS BORING RECORD 052007 28649951-101AUX(ENV).GPJ CT SACTO 053107.GDT 5/4/10



URS Corporation
 55 South Market Street; Suite 1500
 San Jose, CA 95113
 North

REPORT TITLE BORING RECORD				HOLE ID S-2-4
DIST. 04	COUNTY Santa Clara	ROUTE	POSTMILE	PROJECT 28649951
PROJECT OR BRIDGE NAME 101 Aux				
BRIDGE NUMBER	PREPARED BY	DATE	SHEET 1 of 1	

LOGGED BY A. Mathew	BEGIN DATE 3-24-09	COMPLETION DATE 3-24-09	BOREHOLE LOCATION (Lat/Long or North/East and Datum)	HOLE ID S-2-5
DRILLING CONTRACTOR ECA, Inc.	BOREHOLE LOCATION (Station, Offset, Line) Offset L		SURFACE ELEVATION	
DRILLING METHOD Hand Auger	DRILL RIG		BOREHOLE DIAMETER	
SAMPLER TYPE(S) AND SIZE(S) (ID) Other	SPT HAMMER TYPE		HAMMER EFFICIENCY, ERI	
BOREHOLE BACKFILL AND COMPLETION	GROUNDWATER READINGS		DURING DRILLING	AFTER DRILLING (DATE)
			TOTAL DEPTH OF BORING 3.0 ft	

ELEVATION (ft)	DEPTH (ft)	Material Graphics	DESCRIPTION	Sample Location	Sample Number	Blows per 6 in.	Blows per Foot	Recovery (%)	RQD (%)	Moisture Content (%)	Dry Unit Weight (pcf)	Shear Strength (tsf)	Drilling Method	Casing Depth	Remarks
0	0		SILTY CLAY (CL); stiff; light gray; moist; medium plasticity fines; no odor.		1										
1	1				2										
2	2				3										
3	3				4										
3	3				5										
			Bottom of Borehole at 3.0 ft.												
4	4														
5	5														
6	6														
7	7														
8	8														
9	9														
10	10														
11	11														
12	12														
13	13														
14	14														
15	15														
16	16														
17	17														
18	18														
19	19														
20	20														
21	21														
22	22														
23	23														
24	24														
25	25														

CALTRANS BORING RECORD 052007 28649951-101AUX(ENV).GPJ CT SACTO 053107.GDT 5/4/10



URS Corporation
55 South Market Street; Suite 1500
San Jose, CA 95113
North

REPORT TITLE BORING RECORD			HOLE ID S-2-5	
DIST. 04	COUNTY Santa Clara	ROUTE	POSTMILE	PROJECT 28649951
PROJECT OR BRIDGE NAME 101 Aux				
BRIDGE NUMBER	PREPARED BY	DATE	SHEET 1 of 1	

LOGGED BY A. Mathew	BEGIN DATE 3-24-09	COMPLETION DATE 3-24-09	BOREHOLE LOCATION (Lat/Long or North/East and Datum)	HOLE ID S-2-6
DRILLING CONTRACTOR ECA, Inc.			BOREHOLE LOCATION (Station, Offset, Line) Offset L	SURFACE ELEVATION
DRILLING METHOD Continuous Push			DRILL RIG Geoprobe 5410	BOREHOLE DIAMETER 2"
SAMPLER TYPE(S) AND SIZE(S) (ID) Other			SPT HAMMER TYPE	HAMMER EFFICIENCY, ERI
BOREHOLE BACKFILL AND COMPLETION			GROUNDWATER DURING DRILLING AFTER DRILLING (DATE) READINGS	TOTAL DEPTH OF BORING 3.0 ft

ELEVATION (ft)	DEPTH (ft)	Material Graphics	DESCRIPTION	Sample Location	Sample Number	Blows per 6 in.	Blows per Foot	Recovery (%)	RQD (%)	Moisture Content (%)	Dry Unit Weight (pcf)	Shear Strength (tsf)	Drilling Method	Casing Depth	Remarks
0	0		SILTY CLAY (CL); medium stiff; light gray; moist; low to medium plasticity fines; no odor.		1										
1	1				2										
2	2				3										
3	3				4										
3	3		Bottom of Borehole at 3.0 ft.		5										
4	4														
5	5														
6	6														
7	7														
8	8														
9	9														
10	10														
11	11														
12	12														
13	13														
14	14														
15	15														
16	16														
17	17														
18	18														
19	19														
20	20														
21	21														
22	22														
23	23														
24	24														
25	25														

CALTRANS BORING RECORD 052007_28649951-101AUX(ENV).GPJ CT SACTO 053107.GDT 5/4/10



URS Corporation
55 South Market Street; Suite 1500
San Jose, CA 95113
North

REPORT TITLE BORING RECORD				HOLE ID S-2-6	
DIST. 04	COUNTY Santa Clara	ROUTE	POSTMILE	PROJECT 28649951	
PROJECT OR BRIDGE NAME 101 Aux					
BRIDGE NUMBER		PREPARED BY		DATE	SHEET 1 of 1

LOGGED BY A. Mathew	BEGIN DATE 3-24-09	COMPLETION DATE 3-24-09	BOREHOLE LOCATION (Lat/Long or North/East and Datum)	HOLE ID S-2-7
DRILLING CONTRACTOR ECA, Inc.		BOREHOLE LOCATION (Station, Offset, Line) Offset L		SURFACE ELEVATION
DRILLING METHOD Continuous Push		DRILL RIG Geoprobe 5410		BOREHOLE DIAMETER 2"
SAMPLER TYPE(S) AND SIZE(S) (ID) Other		SPT HAMMER TYPE		HAMMER EFFICIENCY, ERI
BOREHOLE BACKFILL AND COMPLETION		GROUNDWATER DURING DRILLING AFTER DRILLING (DATE)		TOTAL DEPTH OF BORING 3.0 ft

ELEVATION (ft)	DEPTH (ft)	Material Graphics	DESCRIPTION	Sample Location	Sample Number	Blows per 6 in.	Blows per Foot	Recovery (%)	RQD (%)	Moisture Content (%)	Dry Unit Weight (pcf)	Shear Strength (tsf)	Drilling Method	Casing Depth	Remarks	
0	0		SANDY SILT (ML); stiff; light brown; moist; fine to medium SAND; low plasticity fines.		1											
	1					2										
	2					3										
	3					4										
	3					5										
	3		Bottom of Borehole at 3.0 ft.													
	4															
	5															
	6															
	7															
	8															
	9															
	10															
	11															
	12															
	13															
	14															
	15															
	16															
	17															
	18															
	19															
	20															
	21															
	22															
	23															
	24															
	25															

CALTRANS BORING RECORD 052007 28649951-101AUX(ENV)\GPJ CT SACTO 053107.GDT 5/4/10



URS Corporation
55 South Market Street; Suite 1500
San Jose, CA 95113
North

REPORT TITLE BORING RECORD				HOLE ID S-2-7	
DIST. 04	COUNTY Santa Clara	ROUTE	POSTMILE	PROJECT 28649951	
PROJECT OR BRIDGE NAME 101 Aux					
BRIDGE NUMBER		PREPARED BY		DATE	SHEET 1 of 1

LOGGED BY A. Mathew	BEGIN DATE 3-24-09	COMPLETION DATE 3-24-09	BOREHOLE LOCATION (Lat/Long or North/East and Datum)	HOLE ID S-2-8
DRILLING CONTRACTOR ECA, Inc.			BOREHOLE LOCATION (Station, Offset, Line) Offset L	SURFACE ELEVATION
DRILLING METHOD Continuous Push			DRILL RIG Geoprobe 5410	BOREHOLE DIAMETER 2"
SAMPLER TYPE(S) AND SIZE(S) (ID) Other			SPT HAMMER TYPE	HAMMER EFFICIENCY, ERI
BOREHOLE BACKFILL AND COMPLETION			GROUNDWATER DURING DRILLING AFTER DRILLING (DATE) READINGS	TOTAL DEPTH OF BORING 3.0 ft

ELEVATION (ft)	DEPTH (ft)	Material Graphics	DESCRIPTION	Sample Location	Sample Number	Blows per 6 in.	Blows per Foot	Recovery (%)	RQD (%)	Moisture Content (%)	Dry Unit Weight (pcf)	Shear Strength (tsf)	Drilling Method	Casing Depth	Remarks
0	0		SILTY CLAY medium stiff; light gray; moist; medium plasticity fines; no odor.		1										
1	1				2										
2	2				3										
3	3				4										
3	3				5										
			Bottom of Borehole at 3.0 ft.												
4	4														
5	5														
6	6														
7	7														
8	8														
9	9														
10	10														
11	11														
12	12														
13	13														
14	14														
15	15														
16	16														
17	17														
18	18														
19	19														
20	20														
21	21														
22	22														
23	23														
24	24														
25	25														

CALTRANS BORING RECORD 052007 28649951-101AUX(ENV),GPJ CT SACTO 053107.GDT 5/4/10



URS Corporation
55 South Market Street; Suite 1500
San Jose, CA 95113
North

REPORT TITLE BORING RECORD				HOLE ID S-2-8	
DIST. 04	COUNTY Santa Clara	ROUTE	POSTMILE	PROJECT 28649951	
PROJECT OR BRIDGE NAME 101 Aux					
BRIDGE NUMBER		PREPARED BY		DATE	SHEET 1 of 1

LOGGED BY A. Mathew	BEGIN DATE 3-24-09	COMPLETION DATE 3-24-09	BOREHOLE LOCATION (Lat/Long or North/East and Datum)	HOLE ID S-2-9
DRILLING CONTRACTOR ECA, Inc.		BOREHOLE LOCATION (Station, Offset, Line) Offset L		SURFACE ELEVATION
DRILLING METHOD Continuous Push		DRILL RIG Geoprobe 5410		BOREHOLE DIAMETER 2"
SAMPLER TYPE(S) AND SIZE(S) (ID) Other		SPT HAMMER TYPE		HAMMER EFFICIENCY, ERI
BOREHOLE BACKFILL AND COMPLETION		GROUNDWATER DURING DRILLING AFTER DRILLING (DATE) READINGS		TOTAL DEPTH OF BORING 3.0 ft

ELEVATION (ft)	DEPTH (ft)	Material Graphics	DESCRIPTION	Sample Location Sample Number	Blows per 6 in.	Blows per Foot	Recovery (%)	RQD (%)	Moisture Content (%)	Dry Unit Weight (pcf)	Shear Strength (tsf)	Drilling Method	Casing Depth	Remarks
0	0		SILTY CLAY (CL); stiff; dark gray; moist; trace medium, angular SAND; low plasticity fines.	1										
1	1			2										
2	2			3										
3	3			4										
4	4			5										
5	5		Bottom of Borehole at 3.0 ft.											
6	6													
7	7													
8	8													
9	9													
10	10													
11	11													
12	12													
13	13													
14	14													
15	15													
16	16													
17	17													
18	18													
19	19													
20	20													
21	21													
22	22													
23	23													
24	24													
25	25													

CALTRANS BORING RECORD 052007 28649951-101AUX(ENV).GPJ CT SACTO 053107.GDT 5/4/10



URS Corporation
55 South Market Street; Suite 1500
San Jose, CA 95113
North

REPORT TITLE BORING RECORD			HOLE ID S-2-9	
DIST. 04	COUNTY Santa Clara	ROUTE	POSTMILE	PROJECT 28649951
PROJECT OR BRIDGE NAME 101 Aux				
BRIDGE NUMBER	PREPARED BY	DATE	SHEET 1 of 1	

LOGGED BY A. Mathew	BEGIN DATE 3-24-09	COMPLETION DATE 3-24-09	BOREHOLE LOCATION (Lat/Long or North/East and Datum)	HOLE ID S-3-1
DRILLING CONTRACTOR ECA, Inc.			BOREHOLE LOCATION (Station, Offset, Line) Offset L	SURFACE ELEVATION
DRILLING METHOD Continuous Push			DRILL RIG Geoprobe 5410	BOREHOLE DIAMETER 2"
SAMPLER TYPE(S) AND SIZE(S) (ID) Other			SPT HAMMER TYPE	HAMMER EFFICIENCY, ERI
BOREHOLE BACKFILL AND COMPLETION			GROUNDWATER DURING DRILLING AFTER DRILLING (DATE) READINGS	TOTAL DEPTH OF BORING 3.0 ft

ELEVATION (ft)	DEPTH (ft)	Material Graphics	DESCRIPTION	Sample Location	Sample Number	Blows per 6 in.	Blows per Foot	Recovery (%)	RQD (%)	Moisture Content (%)	Dry Unit Weight (pcf)	Shear Strength (tsf)	Drilling Method	Casing Depth	Remarks
0	0		SILTY CLAY (CL); medium stiff; gray mottled with brown; moist; trace coarse, angular SAND; medium plasticity fines.		1										
1	1				2										
2	2				3										
3	3				4										
3	3				5										
			Bottom of Borehole at 3.0 ft.												
4	4														
5	5														
6	6														
7	7														
8	8														
9	9														
10	10														
11	11														
12	12														
13	13														
14	14														
15	15														
16	16														
17	17														
18	18														
19	19														
20	20														
21	21														
22	22														
23	23														
24	24														
25	25														

CALTRANS BORING RECORD 052007 28649951-101AUX(ENV).GPJ CT SACTO 053107.GDT 5/4/10



URS Corporation
55 South Market Street; Suite 1500
San Jose, CA 95113
North

REPORT TITLE BORING RECORD				HOLE ID S-3-1	
DIST. 04	COUNTY Santa Clara	ROUTE	POSTMILE	PROJECT 28649951	
PROJECT OR BRIDGE NAME 101 Aux					
BRIDGE NUMBER		PREPARED BY		DATE	SHEET 1 of 1

LOGGED BY A. Mathew	BEGIN DATE 3-25-09	COMPLETION DATE 3-25-09	BOREHOLE LOCATION (Lat/Long or North/East and Datum)	HOLE ID S-3-10
DRILLING CONTRACTOR ECA, Inc.			BOREHOLE LOCATION (Station, Offset, Line) Offset L	SURFACE ELEVATION
DRILLING METHOD Continuous Push			DRILL RIG Geoprobe 5410	BOREHOLE DIAMETER 2"
SAMPLER TYPE(S) AND SIZE(S) (ID) Other			SPT HAMMER TYPE	HAMMER EFFICIENCY, ERI
BOREHOLE BACKFILL AND COMPLETION			GROUNDWATER DURING DRILLING AFTER DRILLING (DATE) READINGS	TOTAL DEPTH OF BORING 3.0 ft

ELEVATION (ft)	DEPTH (ft)	Material Graphics	DESCRIPTION	Sample Location Sample Number	Blows per 6 in.	Blows per Foot	Recovery (%)	RQD (%)	Moisture Content (%)	Dry Unit Weight (pcf)	Shear Strength (tsf)	Drilling Method	Casing Depth	Remarks
0	0		SANDY SILT (ML); light brown; trace fine GRAVEL; some coarse, angular SAND.	1										
1	1			2										
2	2		SILTY CLAY (CL); medium stiff; dark gray; moist; medium plasticity fines; no odor.	3										
3	3			4										
4	4		Bottom of Borehole at 3.0 ft.	5										
5	5													
6	6													
7	7													
8	8													
9	9													
10	10													
11	11													
12	12													
13	13													
14	14													
15	15													
16	16													
17	17													
18	18													
19	19													
20	20													
21	21													
22	22													
23	23													
24	24													
25	25													

CALTRANS BORING RECORD 052007 28649951-101 AUX (ENV), GPJ CT SACTO 053107.GDT 5/4/10



URS Corporation
55 South Market Street; Suite 1500
San Jose, CA 95113
North

REPORT TITLE BORING RECORD				HOLE ID S-3-10	
DIST. 04	COUNTY Santa Clara	ROUTE	POSTMILE	PROJECT 28649951	
PROJECT OR BRIDGE NAME 101 Aux					
BRIDGE NUMBER		PREPARED BY		DATE	SHEET 1 of 1

LOGGED BY E. Ortega	BEGIN DATE 4-12-09	COMPLETION DATE 4-12-09	BOREHOLE LOCATION (Lat/Long or North/East and Datum)	HOLE ID S-3-11
DRILLING CONTRACTOR ECA, Inc.		BOREHOLE LOCATION (Station, Offset, Line) Offset L		SURFACE ELEVATION
DRILLING METHOD Continuous Push		DRILL RIG Geoprobe 5410		BOREHOLE DIAMETER 2"
SAMPLER TYPE(S) AND SIZE(S) (ID) Other		SPT HAMMER TYPE		HAMMER EFFICIENCY, ERI
BOREHOLE BACKFILL AND COMPLETION		GROUNDWATER DURING DRILLING AFTER DRILLING (DATE) READINGS		TOTAL DEPTH OF BORING 12.0 ft

ELEVATION (ft)	DEPTH (ft)	Material Graphics	DESCRIPTION	Sample Location Sample Number	Blows per 6 in.	Blows per Foot	Recovery (%)	RQD (%)	Moisture Content (%)	Dry Unit Weight (pcf)	Shear Strength (tsf)	Drilling Method	Casing Depth	Remarks
0	0		Lean CLAY (CL); black.	1										
1	1			2										
2	2			3										
3	3			4										
4	4			5										
5	5		Hydropunch 7-11'.											
6	6													
7	7													
8	8													
9	9													
10	10													
11	11													
12	12		Bottom of Borehole at 12.0 ft.	6										
13	13													
14	14													
15	15													
16	16													
17	17													
18	18													
19	19													
20	20													
21	21													
22	22													
23	23													
24	24													
25	25													

CALTRANS BORING RECORD 052007 28649951-101.AUX(ENV).GPJ CT SACTO_053107.GDT 5/4/10



URS Corporation
55 South Market Street; Suite 1500
San Jose, CA 95113
North

REPORT TITLE BORING RECORD			HOLE ID S-3-11	
DIST. 04	COUNTY Santa Clara	ROUTE	POSTMILE	PROJECT 28649951
PROJECT OR BRIDGE NAME 101 Aux				
BRIDGE NUMBER	PREPARED BY	DATE	SHEET 1 of 1	

LOGGED BY E. Ortega	BEGIN DATE 4-12-09	COMPLETION DATE 4-12-09	BOREHOLE LOCATION (Lat/Long or North/East and Datum)	HOLE ID S-3-12
DRILLING CONTRACTOR ECA, Inc.		BOREHOLE LOCATION (Station, Offset, Line) Offset L		SURFACE ELEVATION
DRILLING METHOD Continuous Push		DRILL RIG Geoprobe 5410		BOREHOLE DIAMETER 2"
SAMPLER TYPE(S) AND SIZE(S) (ID) Other		SPT HAMMER TYPE		HAMMER EFFICIENCY, ERI
BOREHOLE BACKFILL AND COMPLETION		GROUNDWATER DURING DRILLING AFTER DRILLING (DATE) READINGS		TOTAL DEPTH OF BORING 3.0 ft

ELEVATION (ft)	DEPTH (ft)	Material Graphics	DESCRIPTION	Sample Location	Sample Number	Blows per 6 in.	Blows per Foot	Recovery (%)	RQD (%)	Moisture Content (%)	Dry Unit Weight (pcf)	Shear Strength (tsf)	Drilling Method	Casing Depth	Remarks
	0		SILTY SAND (SM).		1										
	1				2										
	2		SILT (ML).		3										
	3				4										
	3		Bottom of Borehole at 3.0 ft.		5										
	4														
	5														
	6														
	7														
	8														
	9														
	10														
	11														
	12														
	13														
	14														
	15														
	16														
	17														
	18														
	19														
	20														
	21														
	22														
	23														
	24														
	25														

CALTRANS BORING RECORD 052007 28649951-101AUX(ENV).GPJ CT SACTO 053107.GDT 5/4/10



URS Corporation
55 South Market Street; Suite 1500
San Jose, CA 95113
North

REPORT TITLE BORING RECORD			HOLE ID S-3-12	
DIST. 04	COUNTY Santa Clara	ROUTE	POSTMILE	PROJECT 28649951
PROJECT OR BRIDGE NAME 101 Aux				
BRIDGE NUMBER	PREPARED BY	DATE	SHEET 1 of 1	

LOGGED BY E. Ortega	BEGIN DATE 4-12-09	COMPLETION DATE 4-12-09	BOREHOLE LOCATION (Lat/Long or North/East and Datum)	HOLE ID S-3-13
DRILLING CONTRACTOR ECA, Inc.			BOREHOLE LOCATION (Station, Offset, Line) Offset L	SURFACE ELEVATION
DRILLING METHOD Continuous Push			DRILL RIG Geoprobe 5410	BOREHOLE DIAMETER 2"
SAMPLER TYPE(S) AND SIZE(S) (ID) Other			SPT HAMMER TYPE	HAMMER EFFICIENCY, ERI
BOREHOLE BACKFILL AND COMPLETION			GROUNDWATER DURING DRILLING AFTER DRILLING (DATE) READINGS	TOTAL DEPTH OF BORING 12.0 ft

ELEVATION (ft)	DEPTH (ft)	Material Graphics	DESCRIPTION	Sample Location	Sample Number	Blows per 6 in.	Blows per Foot	Recovery (%)	RQD (%)	Moisture Content (%)	Dry Unit Weight (pcf)	Shear Strength (tsf)	Drilling Method	Casing Depth	Remarks
	0		SILTY SAND with GRAVEL (SM).		1										
	1				2										
	2				3										
	3				4										
	4				5										
	5		Hydropunch 7-11'.												
	6														
	7														
	8														
	9														
	10														
	11														
	12		Bottom of Borehole at 12.0 ft.		6										
	13														
	14														
	15														
	16														
	17														
	18														
	19														
	20														
	21														
	22														
	23														
	24														
	25														

CALTRANS BORING RECORD 052007 28649951-101 AUX (ENV).GPJ CT SACTO 053107.GDT 5/4/10



URS Corporation
55 South Market Street; Suite 1500
San Jose, CA 95113
North

REPORT TITLE BORING RECORD				HOLE ID S-3-13	
DIST. 04	COUNTY Santa Clara	ROUTE	POSTMILE	PROJECT 28649951	
PROJECT OR BRIDGE NAME 101 Aux					
BRIDGE NUMBER		PREPARED BY		DATE	SHEET 1 of 1

LOGGED BY E. Ortega	BEGIN DATE 4-12-09	COMPLETION DATE 4-12-09	BOREHOLE LOCATION (Lat/Long or North/East and Datum)	HOLE ID S-3-14
DRILLING CONTRACTOR ECA, Inc.	BOREHOLE LOCATION (Station, Offset, Line) Offset L		SURFACE ELEVATION	
DRILLING METHOD Continuous Push	DRILL RIG Geoprobe 5410		BOREHOLE DIAMETER 2"	
SAMPLER TYPE(S) AND SIZE(S) (ID) Other	SPT HAMMER TYPE		HAMMER EFFICIENCY, ERI	
BOREHOLE BACKFILL AND COMPLETION			GROUNDWATER DURING DRILLING AFTER DRILLING (DATE) READINGS	TOTAL DEPTH OF BORING 12.0 ft

ELEVATION (ft)	DEPTH (ft)	Material Graphics	DESCRIPTION	Sample Location	Sample Number	Blows per 6 in.	Blows per Foot	Recovery (%)	RQD (%)	Moisture Content (%)	Dry Unit Weight (pcf)	Shear Strength (tsf)	Drilling Method	Casing Depth	Remarks
	0		SILTY SAND with GRAVEL (SM).		1										
	1				2										
	2				3										
	3				4										
	4		Hydropunch 7-11'		5										
	5														
	6														
	7														
	8														
	9														
	10														
	11														
	12		Bottom of Borehole at 12.0 ft.		6										
	13														
	14														
	15														
	16														
	17														
	18														
	19														
	20														
	21														
	22														
	23														
	24														
	25														

CALTRANS BORING RECORD 052007 28649951-101AUX(ENV).GPJ CT SACTO 053107.GDT 5/4/10



URS Corporation
55 South Market Street, Suite 1500
San Jose, CA 95113
North

REPORT TITLE BORING RECORD				HOLE ID S-3-14	
DIST. 04	COUNTY Santa Clara	ROUTE	POSTMILE	PROJECT 28649951	
PROJECT OR BRIDGE NAME 101 Aux					
BRIDGE NUMBER		PREPARED BY		DATE	SHEET 1 of 1

LOGGED BY E. Ortega	BEGIN DATE 4-12-09	COMPLETION DATE 4-12-09	BOREHOLE LOCATION (Lat/Long or North/East and Datum)	HOLE ID S-3-2
DRILLING CONTRACTOR ECA, Inc.	BOREHOLE LOCATION (Station, Offset, Line) Offset L		SURFACE ELEVATION	
DRILLING METHOD Continuous Push	DRILL RIG Geoprobe 5410		BOREHOLE DIAMETER 2"	
SAMPLER TYPE(S) AND SIZE(S) (ID) Other	SPT HAMMER TYPE		HAMMER EFFICIENCY, ERI	
BOREHOLE BACKFILL AND COMPLETION			GROUNDWATER DURING DRILLING AFTER DRILLING (DATE) READINGS	TOTAL DEPTH OF BORING 3.0 ft

ELEVATION (ft)	DEPTH (ft)	Material Graphics	DESCRIPTION	Sample Location	Sample Number	Blows per 6 in.	Blows per Foot	Recovery (%)	RQD (%)	Moisture Content (%)	Dry Unit Weight (pcf)	Shear Strength (tsf)	Drilling Method	Casing Depth	Remarks
0	0		SILTY SAND with GRAVEL (SM); brown.		1										
	1				2										
	2				3										
	3				4										
	4				5										
	5		Bottom of Borehole at 3.0 ft.												
	6														
	7														
	8														
	9														
	10														
	11														
	12														
	13														
	14														
	15														
	16														
	17														
	18														
	19														
	20														
	21														
	22														
	23														
	24														
	25														

CALTRANS BORING RECORD 052007 28649951-101(AUX|ENV).GPJ CT SACTO 053107.GDT 5/4/10



URS Corporation
55 South Market Street; Suite 1500
San Jose, CA 95113
North

REPORT TITLE BORING RECORD				HOLE ID S-3-2	
DIST. 04	COUNTY Santa Clara	ROUTE	POSTMILE	PROJECT 28649951	
PROJECT OR BRIDGE NAME 101 Aux					
BRIDGE NUMBER		PREPARED BY		DATE	SHEET 1 of 1

LOGGED BY A. Mathew	BEGIN DATE 3-24-09	COMPLETION DATE 3-24-09	BOREHOLE LOCATION (Lat/Long or North/East and Datum)	HOLE ID S-3-3
DRILLING CONTRACTOR ECA, Inc.	BOREHOLE LOCATION (Station, Offset, Line) Offset L		SURFACE ELEVATION	
DRILLING METHOD Continuous Push	DRILL RIG Geoprobe 5410		BOREHOLE DIAMETER 2"	
SAMPLER TYPE(S) AND SIZE(S) (ID) Other	SPT HAMMER TYPE		HAMMER EFFICIENCY, ERI	
BOREHOLE BACKFILL AND COMPLETION			GROUNDWATER DURING DRILLING AFTER DRILLING (DATE) READINGS	TOTAL DEPTH OF BORING 3.0 ft

ELEVATION (ft)	DEPTH (ft)	Material Graphics	DESCRIPTION	Sample Location	Sample Number	Blows per 6 in.	Blows per Foot	Recovery (%)	RQD (%)	Moisture Content (%)	Dry Unit Weight (pcf)	Shear Strength (tsf)	Drilling Method	Casing Depth	Remarks
	0		SANDY SILT (ML); light brown.		1										
	1				2										
	2				3										
	3		SILTY CLAY to CLAYEY SILT (CL-ML); medium stiff; dark gray; moist; medium to high plasticity fines.		4										
	3		Bottom of Borehole at 3.0 ft.		5										
	4														
	5														
	6														
	7														
	8														
	9														
	10														
	11														
	12														
	13														
	14														
	15														
	16														
	17														
	18														
	19														
	20														
	21														
	22														
	23														
	24														
	25														

CALTRANS BORING RECORD 052007 28649951-101AUX(ENV).GPJ CT SACTO 053107.GDT 5/4/10



URS Corporation
55 South Market Street; Suite 1500
San Jose, CA 95113
North

REPORT TITLE BORING RECORD			HOLE ID S-3-3	
DIST. 04	COUNTY Santa Clara	ROUTE	POSTMILE	PROJECT 28649951
PROJECT OR BRIDGE NAME 101 Aux				
BRIDGE NUMBER	PREPARED BY	DATE	SHEET 1 of 1	

LOGGED BY A. Mathew	BEGIN DATE 3-24-09	COMPLETION DATE 3-24-09	BOREHOLE LOCATION (Lat/Long or North/East and Datum)	HOLE ID S-3-4
DRILLING CONTRACTOR ECA, Inc.			BOREHOLE LOCATION (Station, Offset, Line) Offset L	SURFACE ELEVATION
DRILLING METHOD Continuous Push			DRILL RIG Geoprobe 5410	BOREHOLE DIAMETER 2"
SAMPLER TYPE(S) AND SIZE(S) (ID) Other			SPT HAMMER TYPE	HAMMER EFFICIENCY, ERI
BOREHOLE BACKFILL AND COMPLETION			GROUNDWATER DURING DRILLING AFTER DRILLING (DATE) READINGS	TOTAL DEPTH OF BORING 3.0 ft

ELEVATION (ft)	DEPTH (ft)	Material Graphics	DESCRIPTION	Sample Location	Sample Number	Blows per 6 in.	Blows per Foot	Recovery (%)	RQD (%)	Moisture Content (%)	Dry Unit Weight (pcf)	Shear Strength (tsf)	Drilling Method	Casing Depth	Remarks
	0				1										
	1		CLAYEY SILT (ML); medium stiff; light gray; moist; low plasticity fines; no odor.		2										
	2			3											
	3			4											
	4			5											
	5														
	6		Bottom of Borehole at 3.0 ft.												
	7														
	8														
	9														
	10														
	11														
	12														
	13														
	14														
	15														
	16														
	17														
	18														
	19														
	20														
	21														
	22														
	23														
	24														
	25														

CALTRANS BORING RECORD 052007 28649951-101AUX(ENW).GPJ CT SACTO 053107.GDT 5/4/10



URS Corporation
55 South Market Street; Suite 1500
San Jose, CA 95113
North

REPORT TITLE BORING RECORD				HOLE ID S-3-4	
DIST. 04	COUNTY Santa Clara	ROUTE	POSTMILE	PROJECT 28649951	
PROJECT OR BRIDGE NAME 101 Aux					
BRIDGE NUMBER		PREPARED BY		DATE	SHEET 1 of 1

LOGGED BY A. Mathew	BEGIN DATE 3-25-09	COMPLETION DATE 3-25-09	BOREHOLE LOCATION (Lat/Long or North/East and Datum)	HOLE ID S-3-5
DRILLING CONTRACTOR ECA, Inc.			BOREHOLE LOCATION (Station, Offset, Line) Offset L	SURFACE ELEVATION
DRILLING METHOD Continuous Push			DRILL RIG Geoprobe 5410	BOREHOLE DIAMETER 2"
SAMPLER TYPE(S) AND SIZE(S) (ID) Other			SPT HAMMER TYPE	HAMMER EFFICIENCY, ERI
BOREHOLE BACKFILL AND COMPLETION			GROUNDWATER DURING DRILLING AFTER DRILLING (DATE) READINGS	TOTAL DEPTH OF BORING 3.0 ft

ELEVATION (ft)	DEPTH (ft)	Material Graphics	DESCRIPTION	Sample Location	Sample Number	Blows per 6 in.	Blows per Foot	Recovery (%)	RQD (%)	Moisture Content (%)	Dry Unit Weight (pcf)	Shear Strength (tsf)	Drilling Method	Casing Depth	Remarks
	0				1										
	1		CLAYEY SILT (ML); medium stiff; dark gray; moist; trace fine SAND; low plasticity fines; no odor.		2										
	2				3										
	3				4										
	3		Bottom of Borehole at 3.0 ft.		5										
	4														
	5														
	6														
	7														
	8														
	9														
	10														
	11														
	12														
	13														
	14														
	15														
	16														
	17														
	18														
	19														
	20														
	21														
	22														
	23														
	24														
	25														

CALTRANS BORING RECORD 052007 28649951-101AUX(ENV).GPJ CT SACTO 053107.GDT 5/4/10



URS Corporation
55 South Market Street; Suite 1500
San Jose, CA 95113
North

REPORT TITLE BORING RECORD				HOLE ID S-3-5	
DIST. 04	COUNTY Santa Clara	ROUTE	POSTMILE	PROJECT 28649951	
PROJECT OR BRIDGE NAME 101 Aux					
BRIDGE NUMBER		PREPARED BY		DATE	SHEET 1 of 1

LOGGED BY A. Mathew	BEGIN DATE 3-25-09	COMPLETION DATE 3-25-09	BOREHOLE LOCATION (Lat/Long or North/East and Datum)	HOLE ID S-3-6
DRILLING CONTRACTOR ECA, Inc.			BOREHOLE LOCATION (Station, Offset, Line) Offset L	SURFACE ELEVATION
DRILLING METHOD Continuous Push			DRILL RIG Geoprobe 5410	BOREHOLE DIAMETER 2"
SAMPLER TYPE(S) AND SIZE(S) (ID) Other			SPT HAMMER TYPE	HAMMER EFFICIENCY, ERI
BOREHOLE BACKFILL AND COMPLETION			GROUNDWATER DURING DRILLING AFTER DRILLING (DATE) READINGS	TOTAL DEPTH OF BORING 3.0 ft

ELEVATION (ft)	DEPTH (ft)	Material Graphics	DESCRIPTION	Sample Location	Sample Number	Blows per 6 in.	Blows per Foot	Recovery (%)	RQD (%)	Moisture Content (%)	Dry Unit Weight (pcf)	Shear Strength (tsf)	Drilling Method	Casing Depth	Remarks
0	0				1										
1	1		CLAYEY SILT (CL-ML); medium stiff; light brown mottled with dark gray; moist; medium plasticity fines.		2										
2	2				3										
3	3				4										
3	3		Bottom of Borehole at 3.0 ft.		5										
4	4														
5	5														
6	6														
7	7														
8	8														
9	9														
10	10														
11	11														
12	12														
13	13														
14	14														
15	15														
16	16														
17	17														
18	18														
19	19														
20	20														
21	21														
22	22														
23	23														
24	24														
25	25														

CALTRANS BORING RECORD 052007 28649951-101AUX(ENVY).GPJ CT SACTO 053107.GDT 5/4/10



URS Corporation
55 South Market Street; Suite 1500
San Jose, CA 95113
North

REPORT TITLE BORING RECORD				HOLE ID S-3-6	
DIST. 04	COUNTY Santa Clara	ROUTE	POSTMILE	PROJECT 28649951	
PROJECT OR BRIDGE NAME 101 Aux					
BRIDGE NUMBER		PREPARED BY		DATE	SHEET 1 of 1

LOGGED BY A. Mathew	BEGIN DATE 3-25-09	COMPLETION DATE 3-25-09	BOREHOLE LOCATION (Lat/Long or North/East and Datum)	HOLE ID S-3-7
DRILLING CONTRACTOR ECA, Inc.			BOREHOLE LOCATION (Station, Offset, Line) Offset L	SURFACE ELEVATION
DRILLING METHOD Continuous Push			DRILL RIG Geoprobe 5410	BOREHOLE DIAMETER 2"
SAMPLER TYPE(S) AND SIZE(S) (ID) Other			SPT HAMMER TYPE	HAMMER EFFICIENCY, ERI
BOREHOLE BACKFILL AND COMPLETION			GROUNDWATER DURING DRILLING AFTER DRILLING (DATE) READINGS	TOTAL DEPTH OF BORING 3.0 ft

ELEVATION (ft)	DEPTH (ft)	Material Graphics	DESCRIPTION	Sample Location	Sample Number	Blows per 6 in.	Blows per Foot	Recovery (%)	RQD (%)	Moisture Content (%)	Dry Unit Weight (pcf)	Shear Strength (tsf)	Drilling Method	Casing Depth	Remarks
0	0		SANDY SILT (ML); medium stiff; light brown; fine, angular SAND; low plasticity fines.		1										
	1				2										
	2				3										
	3				4										
	3				5										
	4		Bottom of Borehole at 3.0 ft.												
	5														
	6														
	7														
	8														
	9														
	10														
	11														
	12														
	13														
	14														
	15														
	16														
	17														
	18														
	19														
	20														
	21														
	22														
	23														
	24														
	25														

CALTRANS BORING RECORD 052007 28649951-101AUX(ENW).GPJ CT SACTO 053107.GDT 5/4/10



URS Corporation
55 South Market Street; Suite 1500
San Jose, CA 95113
North

REPORT TITLE BORING RECORD				HOLE ID S-3-7	
DIST. 04	COUNTY Santa Clara	ROUTE	POSTMILE	PROJECT 28649951	
PROJECT OR BRIDGE NAME 101 Aux					
BRIDGE NUMBER		PREPARED BY		DATE	SHEET 1 of 1

LOGGED BY A. Mathew	BEGIN DATE 3-25-09	COMPLETION DATE 3-25-09	BOREHOLE LOCATION (Lat/Long or North/East and Datum)	HOLE ID S-3-8
DRILLING CONTRACTOR ECA, Inc.			BOREHOLE LOCATION (Station, Offset, Line) Offset L	SURFACE ELEVATION
DRILLING METHOD Continuous Push			DRILL RIG Geoprobe 5410	BOREHOLE DIAMETER 2"
SAMPLER TYPE(S) AND SIZE(S) (ID) Other			SPT HAMMER TYPE	HAMMER EFFICIENCY, ERI
BOREHOLE BACKFILL AND COMPLETION			GROUNDWATER DURING DRILLING AFTER DRILLING (DATE) READINGS	TOTAL DEPTH OF BORING 3.0 ft

ELEVATION (ft)	DEPTH (ft)	Material Graphics	DESCRIPTION	Sample Location	Sample Number	Blows per 6 in.	Blows per Foot	Recovery (%)	RQD (%)	Moisture Content (%)	Dry Unit Weight (pcf)	Shear Strength (tsf)	Drilling Method	Casing Depth	Remarks
0	0		CLAYEY SILT (CL-ML); medium stiff to stiff; dark gray; moist; medium to high plasticity fines; no odor.		1										
1	1				2										
2	2				3										
3	3				4										
4	4				5										
			Bottom of Borehole at 3.0 ft.												
5	5														
6	6														
7	7														
8	8														
9	9														
10	10														
11	11														
12	12														
13	13														
14	14														
15	15														
16	16														
17	17														
18	18														
19	19														
20	20														
21	21														
22	22														
23	23														
24	24														
25	25														

CALTRANS BORING RECORD 052007 28649951-101AUX(ENV).GPJ CT SACTO 053107.GDT 5/4/10



URS Corporation
55 South Market Street; Suite 1500
San Jose, CA 95113
North

REPORT TITLE BORING RECORD				HOLE ID S-3-8	
DIST. 04	COUNTY Santa Clara	ROUTE	POSTMILE	PROJECT 28649951	
PROJECT OR BRIDGE NAME 101 Aux					
BRIDGE NUMBER		PREPARED BY		DATE	SHEET 1 of 1

LOGGED BY A. Mathew	BEGIN DATE 3-25-09	COMPLETION DATE 3-25-09	BOREHOLE LOCATION (Lat/Long or North/East and Datum)	HOLE ID S-3-9
DRILLING CONTRACTOR ECA, Inc.			BOREHOLE LOCATION (Station, Offset, Line) Offset L	SURFACE ELEVATION
DRILLING METHOD Continuous Push			DRILL RIG Geoprobe 5410	BOREHOLE DIAMETER 2"
SAMPLER TYPE(S) AND SIZE(S) (ID) Other			SPT HAMMER TYPE	HAMMER EFFICIENCY, ERI
BOREHOLE BACKFILL AND COMPLETION			GROUNDWATER DURING DRILLING AFTER DRILLING (DATE) READINGS	TOTAL DEPTH OF BORING 3.0 ft

ELEVATION (ft)	DEPTH (ft)	Material Graphics	DESCRIPTION	Sample Location	Sample Number	Blows per 6 in.	Blows per Foot	Recovery (%)	RQD (%)	Moisture Content (%)	Dry Unit Weight (pcf)	Shear Strength (tsf)	Drilling Method	Casing Depth	Remarks
0	0		SILTY CLAY to CLAYEY SILT (CL-ML); stiff; dark gray; moist; medium plasticity fines; no odor.		1										
1	1				2										
2	2				3										
3	3				4										
3	3		Bottom of Borehole at 3.0 ft.		5										
4	4														
5	5														
6	6														
7	7														
8	8														
9	9														
10	10														
11	11														
12	12														
13	13														
14	14														
15	15														
16	16														
17	17														
18	18														
19	19														
20	20														
21	21														
22	22														
23	23														
24	24														
25	25														

CALTRANS BORING RECORD 052007 28649951-101AUX(ENV).GPJ CT-SACTO 053107.GDT 5/4/10



URS Corporation
55 South Market Street; Suite 1500
San Jose, CA 95113
North

REPORT TITLE BORING RECORD			HOLE ID S-3-9	
DIST. 04	COUNTY Santa Clara	ROUTE	POSTMILE	PROJECT 28649951
PROJECT OR BRIDGE NAME 101 Aux				
BRIDGE NUMBER	PREPARED BY	DATE	SHEET 1 of 1	

Appendix D



*California Environmental Protection Agency
Department of Toxic Substances Control*

VARIANCE

Applicant Names:

Variance No. V09HQSCD006

State of California
Department of Transportation
(Caltrans)
1120 N Street
Sacramento, California 95814

Effective Date: July 1, 2009

Expiration Date: July 1, 2014

Modification History:

Pursuant to California Health and Safety Code, Section 25143, the Department of Toxic Substances Control hereby issues the attached Variance consisting of 9 pages to the Department of Transportation.

Beverly Rikala
Team Leader, Operating Facilities Team
Department of Toxic Substances Control

Date:

VARIANCE

1. INTRODUCTION.

a) Pursuant to Health and Safety Code, section 25143, the California Department of Toxic Substances Control (DTSC) grants this variance to the applicant below for waste considered to be hazardous solely because of its lead concentrations and as further specified herein.

b) DTSC hereby grants this variance only from the requirements specified herein and only in accordance with all terms and conditions specified herein.

2. IDENTIFYING INFORMATION.

APPLICANT/OWNER/OPERATOR

State of California
Department of Transportation, (Caltrans)
All Districts

3. TYPE OF VARIANCE.

Generation, Manifest, Transportation, Storage and Disposal.

4. ISSUANCE AND EXPIRATION DATES.

DATE ISSUED: July 1, 2009 EXPIRATION DATE: July 1, 2014

5. APPLICABLE STATUTES AND REGULATIONS. The hazardous waste that is the subject of this variance is fully regulated under Health and Safety Code, section 25100, et seq. and California Code of Regulations, title 22, division 4.5 except as specifically identified in Section 8 of this variance.

6. DEFINITION. For purposes of this variance, "lead-contaminated soil(s)" shall mean soil that meets the criteria for hazardous waste but contains less than 3397 mg/kg total lead and is hazardous primarily because of aerially-deposited lead contamination associated with exhaust emissions from the operation of motor vehicles.

7. FINDINGS/DETERMINATIONS. DTSC has determined that the variance applicant meets the requirements set forth in Health and Safety Code, section 25143 for a variance from specific regulatory requirements as outlined in Section 8 of this variance. The specific determinations and findings made by DTSC are as follows:

a) Caltrans intends to excavate, stockpile, transport, bury and cover large volumes of soil associated with highway construction projects. In the more urbanized highway corridors around the State this soil is contaminated with lead, primarily due to historic emissions from automobile exhausts. In situ sampling and laboratory testing has shown that some of the soil contains concentrations of lead in excess of State

regulatory thresholds, and thus any generated waste from disturbance of the soil would be regulated as hazardous waste. Such soil contains a Total Threshold Limit Concentration (TTLC) of 1000 milligrams per kilogram (mg/kg) or more lead and/or it meets or exceeds the Soluble Threshold Limit Concentration (STLC) for lead of 5 milligrams per liter (mg/l). A Human Health Risk Assessment prepared for this variance concludes that soil contaminated with elevated concentrations of lead can be managed in a way that presents no significant risk to human health.

b) The lead-contaminated soil will be placed only in Caltrans' right-of-way. Depending on concentration levels, the wastes will be covered with a minimum thickness of one (1) foot of non-hazardous soil or asphalt/concrete cover and will always be at least five (5) feet above the highest groundwater elevation. Caltrans will assure that proper health and safety procedures will be followed for workers, including any persons engaged in maintenance work in areas where the waste has been buried and covered.

c) DTSC finds and requires that the lead-contaminated soil excavated, stockpiled, transported, buried and covered pursuant to this variance is a non-RCRA hazardous waste, and that the waste management activity is insignificant as a potential hazard to human health and safety and the environment, when managed in accordance with the conditions, limitations and other requirements specified in this variance.

8. PROVISIONS WAIVED.

Provided Caltrans meets the terms and conditions of this variance, DTSC waives the hazardous waste management requirements of Health and Safety Code, Chapter 6.5 and California Code of Regulations, title 22 for the lead-contaminated soil that Caltrans reuses in projects that would require Caltrans to obtain a permit for a disposal facility and any other generator requirements that concern the transportation, manifesting, storage and land disposal of hazardous waste.

9. SPECIFIC CONDITIONS, LIMITATIONS AND OTHER REQUIREMENTS.

In order for the provisions discussed in section 8 to be waived, lead-contaminated soil must not exceed the contaminant concentrations discussed below and Caltrans management practices must meet all the following conditions:

a) Caltrans implementation of this variance shall comply with all applicable state laws and regulations for water quality control, water quality control plans, waste discharge requirements (including storm water permits), and others issued by the State Water Resources Control Board (SWRCB) and/or a California Regional Water Quality Control Board (RWQCB). Caltrans shall provide written notification to the appropriate RWQCB at least 30 days prior to advertisement for bids of projects that involve invocation of this variance, or as otherwise negotiated with the SWRCB or appropriate RWQCB.

b) The waivers in this variance shall only be applied to lead-contaminated soil that is

not a RCRA hazardous waste and is hazardous primarily because of aerially-deposited lead contamination associated with exhaust emissions from the operation of motor vehicles. The variance is not applicable to any other hazardous waste.

c) Soil containing 1.5 mg/l extractable lead or less (based on a modified waste extraction test using deionized water as the extractant) and 1411 mg/kg or less total lead may be used as fill provided that the lead-contaminated soil is placed a minimum of five (5) feet above the maximum historic water table elevation and covered with at least one (1) foot of nonhazardous soil that will be maintained by Caltrans to prevent future erosion.

d) Soil containing 150 mg/L extractable lead or less (based on a modified waste extraction test using deionized water as the extractant) and 3397 mg/kg or less total lead may be used as fill provided that the lead-contaminated soils are placed a minimum of five (5) feet above the maximum historic water table elevation and protected from infiltration by a pavement structure which will be maintained by Caltrans.

e) Lead-contaminated soil with a pH less than 5.5 but greater than 5.0 shall only be used as fill material under the paved portion of the roadway. Lead-contaminated soil with a pH at or less than 5.0 shall be managed as a hazardous waste.

f) For each project that has the potential to generate waste by disturbing lead-contaminated soil (as defined in 6), Caltrans shall conduct sampling and analysis to adequately characterize the soils containing aerially deposited lead in the areas of planned excavation along the project route. Such sampling and analysis shall include the Toxicity Characteristic Leaching Procedure (TCLP) as prescribed by the United States Environmental Protection Agency to determine whether concentrations of contaminants in soil exceed federal criteria for classification as a hazardous waste.

g) Lead-contaminated soil managed pursuant to this variance shall not be moved outside the designated corridor boundaries (see paragraph t) below. All lead-contaminated soil not buried and covered within the same Caltrans corridor where it originated is not eligible for management under this variance and shall be managed as a hazardous waste.

h) Lead-contaminated soil managed pursuant to this variance shall not be placed in areas where it would become in contact with groundwater or surface water (such as streams and rivers).

i) Lead-contaminated soil managed pursuant to this variance shall be buried and covered only in locations that are protected from erosion that may result from storm water run-on and run-off.

j) The lead-contaminated soil shall be buried and covered in a manner that will prevent accidental or deliberate breach of the asphalt, concrete, and/or cover soil.

k) The presence of lead-contaminated soil shall be incorporated into the projects' as-built drawings. The as-built drawings shall be annotated with the location, representative analytical data, and volume of lead-contaminated soil. The as-built drawings shall also state the depth of the cover. These as-built drawings shall be retained by Caltrans.

l) Caltrans shall ensure that no other hazardous wastes, other than the lead-contaminated hazardous waste soil, are placed in the burial areas.

m) Lead-contaminated soil shall not be buried within ten (10) feet of culverts or locations subject to frequent worker exposure.

n) Excavated lead-contaminated soil not placed into the designated area (fill area, roadbed area) by the end of the working day shall be stockpiled and covered with sheets of polyethylene or at least one foot of non-hazardous soil. The lead-contaminated soil, while stockpiled or under transport, shall be protected from contacting surface water and from being dislodged or transported by wind or storm water. The stockpile covers shall be inspected at least once a week and within 24 hours after rainstorms. If the lead-contaminated soil is stockpiled for more than 4 days from the time of excavation, Caltrans shall restrict public access to the stockpile by using barriers that meet the safety requirements of the construction zone. The lead-contaminated soil shall be stockpiled for no more than 90 days from the time the soil is first excavated. If the contaminated soil is stockpiled beyond the 90 day limit Caltrans shall:

1. notify DTSC in writing of the 90 day exceedance and expected date of removal;
2. perform weekly inspections of the stockpiled material to ensure that there is adequate protection from run-on, runoff, public access, and wind dispersion; and
3. notify DTSC on weekly basis of the stockpile status until the stockpile is removed.

The lead-contaminated soil shall be stockpiled for no more than 180 days from the time the soil is first excavated.

o) Caltrans shall ensure that all stockpiling of lead-contaminated soil remains within the project area of the specified corridor. Stockpiling of lead-contaminated soil within the specified corridor, but outside the project area, is prohibited.

p) Caltrans shall conduct confirmatory sampling of any stockpile area in areas not known or expected to contain lead-contaminated soil after removal of the lead-contaminated soil to ensure that contamination has not been left behind or has not migrated from the stockpiled material to the surrounding soils.

q) Caltrans shall stockpile lead-contaminated soil only on high ground (i.e. no sump

areas or low points) so that stockpiled soil will not come in contact with surface water run-on or run-off.

r) Caltrans shall not stockpile lead-contaminated soil in environmentally and ecologically sensitive areas.

s) Caltrans shall ensure that storm/rain run-off that has come into contact with stockpiled lead-contaminated soil will not flow to storm drains, inlets, or waters of the State.

t) Caltrans may dispose of the lead-contaminated soil only within the operating right-of-way of an existing highway, as defined in Streets and Highways Code, section 23. Caltrans may move lead-contaminated soil from one Caltrans project to another Caltrans project only if the lead-contaminated soil remains within the same designated corridor.

Caltrans shall record any movement of lead-contaminated soil by using a bill of lading. The bill of lading must contain: 1) the US DOT description including shipping name, hazard class and ID number; 2) handling codes; 3) quantity of material; 4) volume of material; 5) date of shipment; 6) origin and destination of shipment; and 7) any specific handling instructions. The bill of lading shall be referenced in and kept on file with the project's as-built drawings. The lead-contaminated soil must be kept covered during transportation.

u) For each specific corridor where this variance is to be implemented, all of the following information shall be submitted in writing to DTSC at least five (5) days before construction of any project begins:

1. plan drawing designating the boundaries of the corridor where lead-contaminated soils will be excavated, stockpiled, buried and covered;
2. a list of the Caltrans projects that the corridor encompasses;
3. a list of Caltrans contractors that will be conducting any phase of work on any project affected by this variance;
4. duration of corridor construction;
5. location where sampling and analytical data used to make lead concentration level determinations are kept (e.g. a particular Caltrans project file);
6. name and phone number (including area code) of project resident engineer and project manager;
7. location where Caltrans and contractor health and safety plan and records are kept;

8. location of project special provisions (including page or section number) for soil excavation, transportation, stockpile, burial and placement of cover material;

9. location of project drawings (including drawing page number) for soil excavation, burial and placement of cover in plan and cross section (for example, "The project plans are located at the resident engineer's office located at 5th and Main Streets, City of Fresno, See pages xxxxx of contract xxxx");

10. updated information if a Caltrans project within the corridor is added, changed or deleted; and

11. type of environmental document prepared for each project, date of adoption, document title, Clearing House number and where the document is available for review. A copy of the Caltrans Categorical Exemption, Categorical Exclusion Form, or if filed, the Notice of Exemption for any project shall be submitted to the DTSC Headquarters Project Manager.

v) Changes in location of lead-contaminated soil placement, quantities or protection measures (field changes) shall be noted in the resident engineer's project log within five (5) days of the field change.

w) Caltrans shall ensure that field changes are in compliance with the requirements of this variance.

x) Operational procedures described in the California Environmental Quality Act (CEQA) Special Initial Study shall be followed by Caltrans for activities conducted under this variance.

y) Caltrans shall implement appropriate health and safety procedures to protect its employees and the public, and to prevent or minimize exposure to potentially hazardous wastes. A project-specific health and safety plan must be prepared and implemented. The monitoring and exposure standards shall be based on construction standards for exposure to lead in California Code of Regulations, title 8, section 1532.1.

z) Caltrans shall provide a district Coordinator for this variance. This Coordinator will be the primary point of contact for information flowing to, or received from, DTSC regarding any matter or submission under this variance. Caltrans shall promptly notify DTSC of the name of Coordinator and any change in the Coordinator.

aa) Caltrans shall conduct regular inspections, consistent with Caltrans' Maintenance Division's current Pavement Inspection and Slope Inspection programs, of the locations where lead-contaminated soil has been buried and/or covered pursuant to this variance. If site inspection reveals deterioration of cover so

that conditions in the variance are not met, Caltrans shall repair or replace the cover.

bb) Caltrans shall develop and implement a record keeping mechanisms to record and retain permanent records of all locations where lead-contaminated soil has been buried per this variance. The records shall be made available to DTSC.

cc) If areas subject to the terms of this variance are sold, relinquished or abandoned (including roadways), all future property owners shall be notified in writing in advance by Caltrans of the requirements of this variance, and Caltrans shall provide the owner with a copy of the variance. A copy of such a notice shall be sent to DTSC and contain the corridor location and project. Caltrans shall also disclose to DTSC and the new owner the location of areas where lead-contaminated soil has been buried. Future property owners shall be subject to the same requirements as Caltrans.

dd) For the purposes of informing the public about instances where the variance is implemented, Caltrans shall:

1. maintain current fact sheets at all Caltrans resident engineer offices and the Caltrans District office. Caltrans shall make the fact sheets available to anyone expressing an interest in variance-related work.
2. maintain a binder(s) containing copies of all reports submitted to DTSC at the District office. Caltrans shall ensure that the binders are readily accessible to the public.
3. carry out the following actions when it identifies additional projects:
 - (A) notify the public via a display advertisement in a newspaper of general circulation in that area.
 - (B) update and distribute the fact sheet to the mailing list and repository locations.

ee) Lead-contaminated soil may be buried only in areas where access is limited or where lead-contaminated soil is covered and contained by a pavement structure.

ff) Dust containing lead-contaminated soil must be controlled. Water or dust palliative may be applied to control dust. If visible dust migration occurs, all excavation, stockpiling and truck loading and burying must be stopped. The granting of this variance confers no relief on Caltrans from compliance with the laws, regulations and requirements enforced by any local air district or the California Air Resources Board.

gg) Sampling and analysis is required to show the lead-contaminated soil meets the variance criteria. All sampling and analysis must be conducted in

accordance with the appropriate methods specified in U.S. EPA SW-846.

hh) DTSC retains the right to require Caltrans or any future owner to remove, and properly dispose of, lead-contaminated soil in the event DTSC determines it is necessary for protection of public health, safety or the environment.

ii) DTSC finds that some projects involving lead-contaminated soil are joint projects between Caltrans and other government entities. In these joint projects, Caltrans may not be the lead agency implementing the project although Caltrans is still involved if the project occurs on its right-of-way.

Caltrans may invoke this variance for joint projects where Caltrans and local government entity are involved provided that 1) the project is within the Caltrans Right-of-Way; 2) Caltrans reviews/ oversees all phases of the project including design, contracting, environmental assessment, construction, operation, and maintenance; and 3) Caltrans oversees the project to verify all variance conditions are complied with. Caltrans will be fully responsible for the variance notification and implementation in these joint projects.

jj) All correspondence shall be directed to the following office:

Hazardous Waste Permitting
Department of Toxic Substances Control
8800 Cal Center Drive
Sacramento, CA 95826

Attn: Caltrans Lead Variance Notification Unit

10. DISCLAIMER.

a) The issuance of this variance does not relieve Caltrans of the responsibility for compliance with Health and Safety Code, chapter 6.5, or the regulations adopted thereunder, and any other laws and regulations other than those specifically identified in Section 8 of this variance. Caltrans is subject to all terms and conditions herein. The granting of this variance confers no relief from compliance with any federal, State or local requirements other than those specifically provided herein.

b) The issuance of this variance does not release Caltrans from any liability associated with the handling of hazardous waste, except as specifically provided herein and subject to all terms and conditions of this variance.

11. VARIANCE MODIFICATION OR REVOCATION. This variance is subject to review at the discretion of DTSC and may be modified or revoked by DTSC upon change of ownership and at any other time pursuant to Health and Safety Code, section 25143.
12. CEQA DETERMINATION. DTSC adopted a Negative Declaration on June 30, 2009.

Approved:

Date

Beverly Rikala
Operating Facilities Team
Department of Toxic Substances Control

Appendix E

Torrent Laboratory, Inc.

Date: 20-Aug-09

CLIENT: URS Corporation, San Jose
Lab Order: 0904073
Project: 101 Aux Lanes
Lab ID: 0904073-029

Client Sample ID: N-3-8 @ 3.0
Collection Date: 4/12/2009 11:35:00 PM
Date Received: 4/13/2009
Matrix: SOIL

Analyses	Result	Limit	Qual	Units	DF	Date Analyzed
WET EXTRACTION FOR TOTAL METALS IN DI W Lead (DI-STLC)	ND	0.10		mg/L	1	Analyst: VP 6/5/2009
WET EXTRACTION FOR TOTAL METALS Lead (STLC)	0.14	0.10		mg/L	1	Analyst: VP 6/4/2009
TCLP EXTRACTION FOR TOTAL METALS Lead (TCLP)	ND	0.10		mg/L	1	Analyst: VP 6/18/2009
TOTAL METALS BY ICP Lead	270	1.0		mg/Kg	1	Analyst: VP 4/17/2009
TOTAL METALS BY ICP Lead	7.2	1.0		mg/Kg	1	Analyst: PL 8/19/2009
TOTAL METALS BY ICP Lead	8.4	1.0		mg/Kg	1	Analyst: PL 8/19/2009

Qualifiers:

*	Value exceeds Maximum Contaminant Level	B	Analyte detected in the associated Method Blank
E	Value above quantitation range	H	Holding times for preparation or analysis exceeded
J	Analyte detected below quantitation limits	ND	Not Detected at the Reporting Limit
S	Spike Recovery outside accepted recovery limits		

Torrent Laboratory, Inc.

Date: 20-Aug-09

CLIENT: URS Corporation, San Jose
Lab Order: 0903161
Project: Hwy 101-Aux Lane
Lab ID: 0903161-004

Client Sample ID: N-2-8@2.0
Collection Date: 3/26/2009 12:32:00 AM
Date Received: 3/26/2009
Matrix: SOIL

Analyses	Result	Limit	Qual	Units	DF	Date Analyzed
WET EXTRACTION FOR TOTAL METALS IN DI W Lead (DI-STLC)	2.8	0.10		mg/L	1	6/3/2009
		6010B (DI-STLC)				Analyst: VP
WET EXTRACTION FOR TOTAL METALS Lead (STLC)	1.6	0.10		mg/L	1	6/3/2009
		6010B (STLC)				Analyst: VP
TCLP EXTRACTION FOR TOTAL METALS Lead (TCLP)	ND	0.10		mg/L	1	6/15/2009
		6010B (TCLP)				Analyst: VP
TOTAL METALS BY ICP Lead	400	1.0		mg/Kg	1	4/2/2009
		SW6010B				Analyst: PL
TOTAL METALS BY ICP Lead	4.2	1.0		mg/Kg	1	8/20/2009
		SW6010B				Analyst: VP
TOTAL METALS BY ICP Lead	3.4	1.0		mg/Kg	1	8/20/2009
		SW6010B				Analyst: VP

Qualifiers:

*	Value exceeds Maximum Contaminant Level	B	Analyte detected in the associated Method Blank
E	Value above quantitation range	H	Holding times for preparation or analysis exceeded
J	Analyte detected below quantitation limits	ND	Not Detected at the Reporting Limit
S	Spike Recovery outside accepted recovery limits		



EMSL Analytical, Inc

2235 Polvorosa Ave , Suite 230, San Leandro, CA 94577

Phone: (510) 895-3675 Fax: (510) 895-3680 Email: milpitaslab@emsl.com

Attn: **Nutan Kabir**
Torrent Laboratory, Inc.
483 Sinclair Frontage Rd.
Milpitas, CA 95035

Customer ID: TORR80
Customer PO: 0903131,0903138
Received: 03/25/09 9:00 AM
EMSL Order: 090902214

Fax: (408) 263-8293 Phone: (408) 263-5258

EMSL Proj:
Analysis Date: 6/2/2009

Project: **0903131, 0903138**

**PLM Analysis of Bulk Samples for Asbestos via EPA 600/R-93/116 Method with CARB
435 Prep (Milling) Level A for 0.25% Target Analytical Sensitivity**

Sample	Description	Appearance	Non-Asbestos		Asbestos
			% Fibrous	% Non-Fibrous	% Type
0903131-008A 090902214-0003		Brown Non-Fibrous Homogeneous		100.00% Non-fibrous (other)	<0.25% Chrysotile
0903131-031A 090902214-0006		Brown Non-Fibrous Homogeneous		100.00% Non-fibrous (other)	<0.25% Chrysotile
0903131-032A 090902214-0007		Brown Non-Fibrous Homogeneous		100.00% Non-fibrous (other)	<0.25% Chrysotile
0903138-007A 090902214-0016		Brown Non-Fibrous Homogeneous		100.00% Non-fibrous (other)	<0.25% Chrysotile

Analyst(s) _____
Jorge Leon (4)



Baojia Ke, Laboratory Manager
or other approved signatory

This report relates only to the samples listed above and may not be reproduced except in full, without EMSL's written approval. This report must not be used by the client to claim product certification, approval, or endorsement by NVLAP, NIST, or any agency of the federal government. EMSL is not responsible for sample collection activities or method limitations. Some samples may contain asbestos fibers below the resolution limit of PLM. EMSL recommends that samples reported as none detected or less than the limit of detection undergo additional analysis via TEM. Samples received in good condition unless otherwise noted.



April 24, 2009

Patrick Walz
URS Corporation, San Jose
55 South Market St., Suite 1500
San Jose, CA 95113

TEL: (408) 297-9585

FAX (408) 297-6962

RE: 101 Aux Lanes

Order No.: 0904088

Dear Patrick Walz:

Torrent Laboratory, Inc. received 36 samples on 4/14/2009 for the analyses presented in the following report.

All data for associated QC met EPA or laboratory specification(s) except where noted in the case narrative.

Reported data is applicable for only the samples received as part of the order number referenced above.

Torrent Laboratory, Inc, is certified by the State of California, ELAP #1991. If you have any questions regarding these tests results, please feel free to contact the Project Management Team at (408)263-5258;ext: 204.

Sincerely,

Laboratory Director

4/24/09
Date

Patti Sandrock
QA Officer 

Torrent Laboratory, Inc.

Date: 24-Apr-09

CLIENT: URS Corporation, San Jose**Project:** 101 Aux Lanes**Lab Order:** 0904088**CASE NARRATIVE**

Analytical Comments for Asbestos PLM, Note: Analysis performed by NVLAP Certified sub-contract laboratory. (Certification # 101048-3).

Analytical Comment for Method 6010B for RunNo 19315 and 19317, Note: The % recoveries in the MS/MSD for Lead are outside of laboratory control limits but within % RPD limits and % recovery limits for the LCS/LCSD. No corrective action is required.



TORRENT LABORATORY, INC.

483 Sinclair Frontage Road • Milpitas, CA • Phone: (408) 263-5258 • Fax: (408) 263-8293

Visit us at www.torrentlab.com email: analysis@torrentlab.com

Report prepared for: Patrick Walz
URS Corporation, San Jose

Date Received: 4/14/2009

Date Reported: 4/24/2009

Client Sample ID: N-1-2 @ 0.5
Sample Location: 101 Aux Lanes
Sample Matrix: SOIL
Date/Time Sampled 4/13/2009 9:25:00 PM

Lab Sample ID: 0904088-001

Date Prepared: 4/17/2009

Parameters	Analysis Method	Date Analyzed	RL	Dilution Factor	MRL	Result	Units	Analytical Batch
Lead	SW6010B	4/20/2009	1	1	1.0	460	mg/Kg	5113

Report prepared for: Patrick Walz
URS Corporation, San Jose

Date Received: 4/14/2009

Date Reported: 4/24/2009

Client Sample ID: N-1-2 @ 1.0
Sample Location: 101 Aux Lanes
Sample Matrix: SOIL
Date/Time Sampled 4/13/2009 9:25:00 PM

Lab Sample ID: 0904088-002

Date Prepared: 4/17/2009

Parameters	Analysis Method	Date Analyzed	RL	Dilution Factor	MRL	Result	Units	Analytical Batch
Lead	SW6010B	4/20/2009	1	1	1.0	110	mg/Kg	5113

Report prepared for: Patrick Walz
URS Corporation, San Jose

Date Received: 4/14/2009

Date Reported: 4/24/2009

Client Sample ID: N-1-2 @ 1.5
Sample Location: 101 Aux Lanes
Sample Matrix: SOIL
Date/Time Sampled 4/13/2009 9:25:00 PM

Lab Sample ID: 0904088-003

Date Prepared: 4/17/2009

Parameters	Analysis Method	Date Analyzed	RL	Dilution Factor	MRL	Result	Units	Analytical Batch
Lead	SW6010B	4/20/2009	1	1	1.0	9.8	mg/Kg	5113

Report prepared for: Patrick Walz
URS Corporation, San Jose

Date Received: 4/14/2009

Date Reported: 4/24/2009

Client Sample ID: N-1-2 @ 2.0
Sample Location: 101 Aux Lanes
Sample Matrix: SOIL
Date/Time Sampled 4/13/2009 9:25:00 PM

Lab Sample ID: 0904088-004

Date Prepared: 4/17/2009

Parameters	Analysis Method	Date Analyzed	RL	Dilution Factor	MRL	Result	Units	Analytical Batch
Lead	SW6010B	4/20/2009	1	1	1.0	8.1	mg/Kg	5113

Report prepared for: Patrick Walz
URS Corporation, San Jose

Date Received: 4/14/2009

Date Reported: 4/24/2009

Client Sample ID: N-1-2 @ 3.0
Sample Location: 101 Aux Lanes
Sample Matrix: SOIL
Date/Time Sampled 4/13/2009 9:25:00 PM

Lab Sample ID: 0904088-005

Date Prepared: 4/17/2009

Parameters	Analysis Method	Date Analyzed	RL	Dilution Factor	MRL	Result	Units	Analytical Batch
Lead	SW6010B	4/20/2009	1	1	1.0	3.2	mg/Kg	5113

Report prepared for: Patrick Walz
URS Corporation, San Jose

Date Received: 4/14/2009

Date Reported: 4/24/2009

Client Sample ID: N-1-1 @ 0.5
Sample Location: 101 Aux Lanes
Sample Matrix: SOIL
Date/Time Sampled 4/13/2009 9:30:00 PM

Lab Sample ID: 0904088-006

Date Prepared: 4/17/2009

Parameters	Analysis Method	Date Analyzed	RL	Dilution Factor	MRL	Result	Units	Analytical Batch
Lead	SW6010B	4/20/2009	1	1	1.0	410	mg/Kg	5113

Report prepared for: Patrick Walz
URS Corporation, San Jose

Date Received: 4/14/2009

Date Reported: 4/24/2009

Client Sample ID: N-1-1 @ 1.0
Sample Location: 101 Aux Lanes
Sample Matrix: SOIL
Date/Time Sampled 4/13/2009 9:30:00 PM

Lab Sample ID: 0904088-007

Date Prepared: 4/17/2009

Parameters	Analysis Method	Date Analyzed	RL	Dilution Factor	MRL	Result	Units	Analytical Batch
Lead	SW6010B	4/20/2009	1	1	1.0	520	mg/Kg	5113

Report prepared for: Patrick Walz
URS Corporation, San Jose

Date Received: 4/14/2009

Date Reported: 4/24/2009

Client Sample ID: N-1-1 @ 1.5
Sample Location: 101 Aux Lanes
Sample Matrix: SOIL
Date/Time Sampled 4/13/2009 9:30:00 PM

Lab Sample ID: 0904088-008

Date Prepared: 4/18/2009

Parameters	Analysis Method	Date Analyzed	RL	Dilution Factor	MRL	Result	Units	Analytical Batch
Lead	SW6010B	4/21/2009	1	1	1.0	380	mg/Kg	5114

Report prepared for: Patrick Walz
URS Corporation, San Jose

Date Received: 4/14/2009

Date Reported: 4/24/2009

Client Sample ID: N-1-1 @ 2.0
Sample Location: 101 Aux Lanes
Sample Matrix: SOIL
Date/Time Sampled 4/13/2009 9:30:00 PM

Lab Sample ID: 0904088-009

Date Prepared: 4/18/2009

Parameters	Analysis Method	Date Analyzed	RL	Dilution Factor	MRL	Result	Units	Analytical Batch
Lead	SW6010B	4/21/2009	1	1	1.0	14	mg/Kg	5114

Report prepared for: Patrick Walz
URS Corporation, San Jose

Date Received: 4/14/2009

Date Reported: 4/24/2009

Client Sample ID: N-1-1 @ 3.0
Sample Location: 101 Aux Lanes
Sample Matrix: SOIL
Date/Time Sampled 4/13/2009 9:30:00 PM

Lab Sample ID: 0904088-010

Date Prepared: 4/18/2009

Parameters	Analysis Method	Date Analyzed	RL	Dilution Factor	MRL	Result	Units	Analytical Batch
Lead	SW6010B	4/21/2009	1	1	1.0	6.3	mg/Kg	5114

Report prepared for: Patrick Walz
URS Corporation, San Jose

Date Received: 4/14/2009

Date Reported: 4/24/2009

Client Sample ID: S-2-3 @ 0.5
Sample Location: 101 Aux Lanes
Sample Matrix: SOIL
Date/Time Sampled 4/13/2009 10:45:00 PM

Lab Sample ID: 0904088-011

Date Prepared: 4/18/2009

Parameters	Analysis Method	Date Analyzed	RL	Dilution Factor	MRL	Result	Units	Analytical Batch
Lead	SW6010B	4/21/2009	1	1	1.0	200	mg/Kg	5114

Report prepared for: Patrick Walz
URS Corporation, San Jose

Date Received: 4/14/2009

Date Reported: 4/24/2009

Client Sample ID: S-2-3 @ 1.0
Sample Location: 101 Aux Lanes
Sample Matrix: SOIL
Date/Time Sampled 4/13/2009 10:45:00 PM

Lab Sample ID: 0904088-012

Date Prepared: 4/18/2009

Parameters	Analysis Method	Date Analyzed	RL	Dilution Factor	MRL	Result	Units	Analytical Batch
Lead	SW6010B	4/21/2009	1	1	1.0	110	mg/Kg	5114

Report prepared for: Patrick Walz
URS Corporation, San Jose

Date Received: 4/14/2009

Date Reported: 4/24/2009

Client Sample ID: S-2-3 @ 1.5
Sample Location: 101 Aux Lanes
Sample Matrix: SOIL
Date/Time Sampled 4/13/2009 10:45:00 PM

Lab Sample ID: 0904088-013

Date Prepared: 4/18/2009

Parameters	Analysis Method	Date Analyzed	RL	Dilution Factor	MRL	Result	Units	Analytical Batch
Lead	SW6010B	4/21/2009	1	1	1.0	8.6	mg/Kg	5114

Report prepared for: Patrick Walz
URS Corporation, San Jose

Date Received: 4/14/2009
Date Reported: 4/24/2009

Client Sample ID: S-2-3 @ 2.0
Sample Location: 101 Aux Lanes
Sample Matrix: SOIL
Date/Time Sampled 4/13/2009 10:45:00 PM

Lab Sample ID: 0904088-014
Date Prepared: 4/18/2009

Parameters	Analysis Method	Date Analyzed	RL	Dilution Factor	MRL	Result	Units	Analytical Batch
Lead	SW6010B	4/21/2009	1	1	1.0	3.4	mg/Kg	5114

Report prepared for: Patrick Walz
URS Corporation, San Jose

Date Received: 4/14/2009

Date Reported: 4/24/2009

Client Sample ID: S-2-3 @ 3.0
Sample Location: 101 Aux Lanes
Sample Matrix: SOIL
Date/Time Sampled 4/13/2009 10:45:00 PM

Lab Sample ID: 0904088-015

Date Prepared: 4/18/2009

Parameters	Analysis Method	Date Analyzed	RL	Dilution Factor	MRL	Result	Units	Analytical Batch
Lead	SW6010B	4/21/2009	1	1	1.0	2.9	mg/Kg	5114

Client Sample ID: S-2-3-GW

Lab Sample ID: 0904088-016

Sample Location: 101 Aux Lanes

Date Prepared: 4/17/2009

Sample Matrix: GROUNDWATER

Date/Time Sampled 4/13/2009 10:50:00 PM

Parameters	Analysis Method	Date Analyzed	RL	Dilution Factor	MRL	Result	Units	Analytical Batch
1,1,1,2-Tetrachloroethane	SW8260B	4/17/2009	1	1	1.00	ND	µg/L	R19276
1,1,1-Trichloroethane	SW8260B	4/17/2009	0.5	1	0.50	1.57	µg/L	R19276
1,1,2,2-Tetrachloroethane	SW8260B	4/17/2009	1	1	1.00	ND	µg/L	R19276
1,1,2-Trichloroethane	SW8260B	4/17/2009	0.5	1	0.50	ND	µg/L	R19276
1,1-Dichloroethane	SW8260B	4/17/2009	0.5	1	0.50	3.37	µg/L	R19276
1,1-Dichloroethene	SW8260B	4/17/2009	1	1	1.00	66.5	µg/L	R19276
1,1-Dichloropropene	SW8260B	4/17/2009	0.5	1	0.50	ND	µg/L	R19276
1,2,3-Trichlorobenzene	SW8260B	4/17/2009	1	1	1.00	ND	µg/L	R19276
1,2,3-Trichloropropane	SW8260B	4/17/2009	1	1	1.00	ND	µg/L	R19276
1,2,4-Trichlorobenzene	SW8260B	4/17/2009	1	1	1.00	ND	µg/L	R19276
1,2,4-Trimethylbenzene	SW8260B	4/17/2009	0.5	1	0.50	ND	µg/L	R19276
1,2-Dibromo-3-chloropropane	SW8260B	4/17/2009	0.5	1	0.50	ND	µg/L	R19276
1,2-Dibromoethane (EDB)	SW8260B	4/17/2009	0.5	1	0.50	ND	µg/L	R19276
1,2-Dichlorobenzene	SW8260B	4/17/2009	0.5	1	0.50	ND	µg/L	R19276
1,2-Dichloroethane (EDC)	SW8260B	4/17/2009	0.5	1	0.50	ND	µg/L	R19276
1,2-Dichloropropane	SW8260B	4/17/2009	1	1	1.00	ND	µg/L	R19276
1,3,5-Trimethylbenzene	SW8260B	4/17/2009	0.5	1	0.50	ND	µg/L	R19276
1,3-Dichlorobenzene	SW8260B	4/17/2009	0.5	1	0.50	ND	µg/L	R19276
1,3-Dichloropropene	SW8260B	4/17/2009	0.5	1	0.50	ND	µg/L	R19276
1,4-Dichlorobenzene	SW8260B	4/17/2009	0.5	1	0.50	ND	µg/L	R19276
2,2-Dichloropropane	SW8260B	4/17/2009	0.5	1	0.50	ND	µg/L	R19276
2-Chloroethyl vinyl ether	SW8260B	4/17/2009	6	1	6.00	ND	µg/L	R19276
2-Chlorotoluene	SW8260B	4/17/2009	0.5	1	0.50	ND	µg/L	R19276
4-Chlorotoluene	SW8260B	4/17/2009	0.5	1	0.50	ND	µg/L	R19276
4-Isopropyltoluene	SW8260B	4/17/2009	0.5	1	0.50	ND	µg/L	R19276
Acetone	SW8260B	4/17/2009	10	1	10.0	ND	µg/L	R19276
Benzene	SW8260B	4/17/2009	0.5	1	0.50	ND	µg/L	R19276
Bromobenzene	SW8260B	4/17/2009	0.5	1	0.50	ND	µg/L	R19276
Bromochloromethane	SW8260B	4/17/2009	0.5	1	0.50	ND	µg/L	R19276
Bromodichloromethane	SW8260B	4/17/2009	0.5	1	0.50	ND	µg/L	R19276
Bromoform	SW8260B	4/17/2009	1	1	1.00	ND	µg/L	R19276
Bromomethane	SW8260B	4/17/2009	1	1	1.00	ND	µg/L	R19276
Carbon tetrachloride	SW8260B	4/17/2009	1	1	1.00	ND	µg/L	R19276
Chlorobenzene	SW8260B	4/17/2009	0.5	1	0.50	ND	µg/L	R19276
Chloroform	SW8260B	4/17/2009	0.5	1	0.50	0.75	µg/L	R19276
Chloromethane	SW8260B	4/17/2009	0.5	1	0.50	ND	µg/L	R19276
cis-1,2-Dichloroethene	SW8260B	4/17/2009	0.5	1	0.50	11.5	µg/L	R19276
cis-1,3-Dichloropropene	SW8260B	4/17/2009	0.5	1	0.50	ND	µg/L	R19276
Dibromochloromethane	SW8260B	4/17/2009	0.5	1	0.50	ND	µg/L	R19276
Dibromomethane	SW8260B	4/17/2009	0.5	1	0.50	ND	µg/L	R19276
Dichlorodifluoromethane	SW8260B	4/17/2009	0.5	1	0.50	ND	µg/L	R19276
Diisopropyl ether (DIPE)	SW8260B	4/17/2009	0.5	1	0.50	ND	µg/L	R19276
Ethyl tert-butyl ether (ETBE)	SW8260B	4/17/2009	0.5	1	0.50	ND	µg/L	R19276

Client Sample ID: S-2-3-GW
 Sample Location: 101 Aux Lanes
 Sample Matrix: GROUNDWATER
 Date/Time Sampled 4/13/2009 10:50:00 PM

Lab Sample ID: 0904088-016
 Date Prepared: 4/17/2009

Parameters	Analysis Method	Date Analyzed	RL	Dilution Factor	MRL	Result	Units	Analytical Batch
Ethylbenzene	SW8260B	4/17/2009	0.5	1	0.50	ND	µg/L	R19276
Freon-113	SW8260B	4/17/2009	1	1	1.00	ND	µg/L	R19276
Hexachlorobutadiene	SW8260B	4/17/2009	0.5	1	0.50	ND	µg/L	R19276
Isopropylbenzene	SW8260B	4/17/2009	1	1	1.00	ND	µg/L	R19276
Methyl tert-butyl ether (MTBE)	SW8260B	4/17/2009	0.5	1	0.50	5.15	µg/L	R19276
Methylene chloride	SW8260B	4/17/2009	5	1	5.00	ND	µg/L	R19276
Naphthalene	SW8260B	4/17/2009	1	1	1.00	ND	µg/L	R19276
n-Butylbenzene	SW8260B	4/17/2009	0.5	1	0.50	ND	µg/L	R19276
n-Propylbenzene	SW8260B	4/17/2009	0.5	1	0.50	ND	µg/L	R19276
sec-Butylbenzene	SW8260B	4/17/2009	0.5	1	0.50	ND	µg/L	R19276
Styrene	SW8260B	4/17/2009	0.5	1	0.50	ND	µg/L	R19276
t-Butyl alcohol (t-Butanol)	SW8260B	4/17/2009	5	1	5.00	ND	µg/L	R19276
tert-Amyl methyl ether (TAME)	SW8260B	4/17/2009	0.5	1	0.50	ND	µg/L	R19276
tert-Butylbenzene	SW8260B	4/17/2009	0.5	1	0.50	ND	µg/L	R19276
Tetrachloroethene	SW8260B	4/17/2009	0.5	1	0.50	ND	µg/L	R19276
Toluene	SW8260B	4/17/2009	0.5	1	0.50	ND	µg/L	R19276
trans-1,2-Dichloroethene	SW8260B	4/17/2009	0.5	1	0.50	ND	µg/L	R19276
trans-1,3-Dichloropropene	SW8260B	4/17/2009	0.5	1	0.50	ND	µg/L	R19276
Trichloroethene	SW8260B	4/17/2009	0.5	1	0.50	47.2	µg/L	R19276
Trichlorofluoromethane	SW8260B	4/17/2009	0.5	1	0.50	1.18	µg/L	R19276
Vinyl chloride	SW8260B	4/17/2009	0.5	1	0.50	ND	µg/L	R19276
Xylenes, Total	SW8260B	4/17/2009	1.5	1	1.50	ND	µg/L	R19276
Surr: Dibromofluoromethane	SW8260B	4/17/2009	0	1	61.2-131	110	%REC	R19276
Surr: 4-Bromofluorobenzene	SW8260B	4/17/2009	0	1	64.1-120	92.9	%REC	R19276
Surr: Toluene-d8	SW8260B	4/17/2009	0	1	75.1-127	103	%REC	R19276

Report prepared for: Patrick Walz
URS Corporation, San Jose

Date Received: 4/14/2009
Date Reported: 4/24/2009

Client Sample ID: N-2-5 @ 0.5
Sample Location: 101 Aux Lanes
Sample Matrix: SOIL
Date/Time Sampled 4/13/2009 9:55:00 PM

Lab Sample ID: 0904088-017
Date Prepared: 4/18/2009

Parameters	Analysis Method	Date Analyzed	RL	Dilution Factor	MRL	Result	Units	Analytical Batch
Lead	SW6010B	4/21/2009	1	1	1.0	130	mg/Kg	5114

Report prepared for: Patrick Walz
URS Corporation, San Jose

Date Received: 4/14/2009

Date Reported: 4/24/2009

Client Sample ID: N-2-5 @ 1.0
Sample Location: 101 Aux Lanes
Sample Matrix: SOIL
Date/Time Sampled 4/13/2009 9:55:00 PM

Lab Sample ID: 0904088-018

Date Prepared: 4/18/2009

Parameters	Analysis Method	Date Analyzed	RL	Dilution Factor	MRL	Result	Units	Analytical Batch
Lead	SW6010B	4/21/2009	1	1	1.0	88	mg/Kg	5114

Report prepared for: Patrick Walz
URS Corporation, San Jose

Date Received: 4/14/2009

Date Reported: 4/24/2009

Client Sample ID: N-2-5 @ 1.5
Sample Location: 101 Aux Lanes
Sample Matrix: SOIL
Date/Time Sampled 4/13/2009 9:55:00 PM

Lab Sample ID: 0904088-019

Date Prepared: 4/18/2009

Parameters	Analysis Method	Date Analyzed	RL	Dilution Factor	MRL	Result	Units	Analytical Batch
Lead	SW6010B	4/21/2009	1	1	1.0	16	mg/Kg	5114

Report prepared for: Patrick Walz
URS Corporation, San Jose

Date Received: 4/14/2009

Date Reported: 4/24/2009

Client Sample ID: N-2-5 @ 2.0
Sample Location: 101 Aux Lanes
Sample Matrix: SOIL
Date/Time Sampled 4/13/2009 9:55:00 PM

Lab Sample ID: 0904088-020

Date Prepared: 4/18/2009

Parameters	Analysis Method	Date Analyzed	RL	Dilution Factor	MRL	Result	Units	Analytical Batch
Lead	SW6010B	4/21/2009	1	1	1.0	6.2	mg/Kg	5114

Report prepared for: Patrick Walz
URS Corporation, San Jose

Date Received: 4/14/2009
Date Reported: 4/24/2009

Client Sample ID: N-2-5 @ 3.0
Sample Location: 101 Aux Lanes
Sample Matrix: SOIL
Date/Time Sampled 4/13/2009 9:55:00 PM

Lab Sample ID: 0904088-021
Date Prepared: 4/18/2009

Parameters	Analysis Method	Date Analyzed	RL	Dilution Factor	MRL	Result	Units	Analytical Batch
Lead	SW6010B	4/21/2009	1	1	1.0	3.8	mg/Kg	5114

Report prepared for: Patrick Walz
URS Corporation, San Jose

Date Received: 4/14/2009
Date Reported: 4/24/2009

Client Sample ID: N-1-10 @ 0.5
Sample Location: 101 Aux Lanes
Sample Matrix: SOIL
Date/Time Sampled 4/13/2009 10:15:00 PM

Lab Sample ID: 0904088-022
Date Prepared: 4/18/2009

Parameters	Analysis Method	Date Analyzed	RL	Dilution Factor	MRL	Result	Units	Analytical Batch
Lead	SW6010B	4/21/2009	1	1	1.0	130	mg/Kg	5114

Report prepared for: Patrick Walz
URS Corporation, San Jose

Date Received: 4/14/2009

Date Reported: 4/24/2009

Client Sample ID: N-1-10 @ 1.0
Sample Location: 101 Aux Lanes
Sample Matrix: SOIL
Date/Time Sampled 4/13/2009 10:15:00 PM

Lab Sample ID: 0904088-023

Date Prepared: 4/18/2009

Parameters	Analysis Method	Date Analyzed	RL	Dilution Factor	MRL	Result	Units	Analytical Batch
Lead	SW6010B	4/21/2009	1	1	1.0	1100	mg/Kg	5114

Report prepared for: Patrick Walz
URS Corporation, San Jose

Date Received: 4/14/2009

Date Reported: 4/24/2009

Client Sample ID: N-1-10 @ 1.5
Sample Location: 101 Aux Lanes
Sample Matrix: SOIL
Date/Time Sampled 4/13/2009 10:15:00 PM

Lab Sample ID: 0904088-024

Date Prepared: 4/18/2009

Parameters	Analysis Method	Date Analyzed	RL	Dilution Factor	MRL	Result	Units	Analytical Batch
Lead	SW6010B	4/21/2009	1	1	1.0	1.5	mg/Kg	5114

Report prepared for: Patrick Walz
URS Corporation, San Jose

Date Received: 4/14/2009

Date Reported: 4/24/2009

Client Sample ID: N-1-10 @ 2.0
Sample Location: 101 Aux Lanes
Sample Matrix: SOIL
Date/Time Sampled 4/13/2009 10:15:00 PM

Lab Sample ID: 0904088-025

Date Prepared: 4/18/2009

Parameters	Analysis Method	Date Analyzed	RL	Dilution Factor	MRL	Result	Units	Analytical Batch
Lead	SW6010B	4/21/2009	1	1	1.0	4.1	mg/Kg	5114

Report prepared for: Patrick Walz
URS Corporation, San Jose

Date Received: 4/14/2009

Date Reported: 4/24/2009

Client Sample ID: N-1-10 @ 3.0
Sample Location: 101 Aux Lanes
Sample Matrix: SOIL
Date/Time Sampled 4/13/2009 10:15:00 PM

Lab Sample ID: 0904088-026

Date Prepared: 4/18/2009

Parameters	Analysis Method	Date Analyzed	RL	Dilution Factor	MRL	Result	Units	Analytical Batch
Lead	SW6010B	4/21/2009	1	1	1.0	8.8	mg/Kg	5114

Report prepared for: Patrick Walz
URS Corporation, San Jose

Date Received: 4/14/2009
Date Reported: 4/24/2009

Client Sample ID: N-2-9 @ 0.5
Sample Location: 101 Aux Lanes
Sample Matrix: SOIL
Date/Time Sampled 4/13/2009 9:30:00 PM

Lab Sample ID: 0904088-027
Date Prepared: 4/18/2009

Parameters	Analysis Method	Date Analyzed	RL	Dilution Factor	MRL	Result	Units	Analytical Batch
Lead	SW6010B	4/21/2009	1	1	1.0	640	mg/Kg	5114

Report prepared for: Patrick Walz
URS Corporation, San Jose

Date Received: 4/14/2009

Date Reported: 4/24/2009

Client Sample ID: N-2-9 @ 1.0
Sample Location: 101 Aux Lanes
Sample Matrix: SOIL
Date/Time Sampled 4/13/2009 9:30:00 PM

Lab Sample ID: 0904088-028

Date Prepared: 4/18/2009

Parameters	Analysis Method	Date Analyzed	RL	Dilution Factor	MRL	Result	Units	Analytical Batch
Lead	SW6010B	4/21/2009	1	1	1.0	190	mg/Kg	5115

Report prepared for: Patrick Walz
URS Corporation, San Jose

Date Received: 4/14/2009

Date Reported: 4/24/2009

Client Sample ID: N-2-9 @ 1.5
Sample Location: 101 Aux Lanes
Sample Matrix: SOIL
Date/Time Sampled 4/13/2009 9:30:00 PM

Lab Sample ID: 0904088-029

Date Prepared: 4/18/2009

Parameters	Analysis Method	Date Analyzed	RL	Dilution Factor	MRL	Result	Units	Analytical Batch
Lead	SW6010B	4/21/2009	1	1	1.0	17	mg/Kg	5115

Report prepared for: Patrick Walz
URS Corporation, San Jose

Date Received: 4/14/2009
Date Reported: 4/24/2009

Client Sample ID: N-2-9 @ 2.0
Sample Location: 101 Aux Lanes
Sample Matrix: SOIL
Date/Time Sampled 4/13/2009 9:30:00 PM

Lab Sample ID: 0904088-030
Date Prepared: 4/18/2009

Parameters	Analysis Method	Date Analyzed	RL	Dilution Factor	MRL	Result	Units	Analytical Batch
Lead	SW6010B	4/21/2009	1	1	1.0	3.8	mg/Kg	5115

Report prepared for: Patrick Walz
URS Corporation, San Jose

Date Received: 4/14/2009
Date Reported: 4/24/2009

Client Sample ID: N-2-9 @ 3.0
Sample Location: 101 Aux Lanes
Sample Matrix: SOIL
Date/Time Sampled 4/13/2009 9:30:00 PM

Lab Sample ID: 0904088-031
Date Prepared: 4/18/2009

Parameters	Analysis Method	Date Analyzed	RL	Dilution Factor	MRL	Result	Units	Analytical Batch
Lead	SW6010B	4/21/2009	1	1	1.0	2.4	mg/Kg	5115

Report prepared for: Patrick Walz
URS Corporation, San Jose

Date Received: 4/14/2009
Date Reported: 4/24/2009

Client Sample ID: N-2-3 @ 0.5
Sample Location: 101 Aux Lanes
Sample Matrix: SOIL
Date/Time Sampled 4/13/2009 9:35:00 PM

Lab Sample ID: 0904088-032
Date Prepared: 4/18/2009

Parameters	Analysis Method	Date Analyzed	RL	Dilution Factor	MRL	Result	Units	Analytical Batch
Lead	SW6010B	4/21/2009	1	1	1.0	590	mg/Kg	5115

Report prepared for: Patrick Walz
URS Corporation, San Jose

Date Received: 4/14/2009
Date Reported: 4/24/2009

Client Sample ID: N-2-3 @ 1.0
Sample Location: 101 Aux Lanes
Sample Matrix: SOIL
Date/Time Sampled 4/13/2009 9:35:00 PM

Lab Sample ID: 0904088-033
Date Prepared: 4/18/2009

Parameters	Analysis Method	Date Analyzed	RL	Dilution Factor	MRL	Result	Units	Analytical Batch
Lead	SW6010B	4/21/2009	1	1	1.0	13	mg/Kg	5115

Report prepared for: Patrick Walz
URS Corporation, San Jose

Date Received: 4/14/2009

Date Reported: 4/24/2009

Client Sample ID: N-2-3 @ 1.5
Sample Location: 101 Aux Lanes
Sample Matrix: SOIL
Date/Time Sampled 4/13/2009 9:35:00 PM

Lab Sample ID: 0904088-034

Date Prepared: 4/18/2009

Parameters	Analysis Method	Date Analyzed	RL	Dilution Factor	MRL	Result	Units	Analytical Batch
Lead	SW6010B	4/21/2009	1	1	1.0	3.4	mg/Kg	5115

Report prepared for: Patrick Walz
URS Corporation, San Jose

Date Received: 4/14/2009

Date Reported: 4/24/2009

Client Sample ID: N-2-3 @ 2.0
Sample Location: 101 Aux Lanes
Sample Matrix: SOIL
Date/Time Sampled 4/13/2009 9:35:00 PM

Lab Sample ID: 0904088-035

Date Prepared: 4/18/2009

Parameters	Analysis Method	Date Analyzed	RL	Dilution Factor	MRL	Result	Units	Analytical Batch
Lead	SW6010B	4/21/2009	1	1	1.0	7.0	mg/Kg	5115

Report prepared for: Patrick Walz
URS Corporation, San Jose

Date Received: 4/14/2009
Date Reported: 4/24/2009

Client Sample ID: N-2-3 @ 3.0
Sample Location: 101 Aux Lanes
Sample Matrix: SOIL
Date/Time Sampled 4/13/2009 9:35:00 PM

Lab Sample ID: 0904088-036
Date Prepared: 4/18/2009

Parameters	Analysis Method	Date Analyzed	RL	Dilution Factor	MRL	Result	Units	Analytical Batch
Lead	SW6010B	4/21/2009	1	1	1.0	5.8	mg/Kg	5115

Definitions, legends and Notes

Note	Description
ug/kg	Microgram per kilogram (ppb, part per billion).
ug/L	Microgram per liter (ppb, part per billion).
mg/kg	Milligram per kilogram (ppm, part per million).
mg/L	Milligram per liter (ppm, part per million).
LCS/LCSD	Laboratory control sample/laboratory control sample duplicate.
MDL	Method detection limit.
MRL	Modified reporting limit. When sample is subject to dilution, reporting limit times dilution factor yields MRL.
MS/MSD	Matrix spike/matrix spike duplicate.
N/A	Not applicable.
ND	Not detected at or above detection limit.
NR	Not reported.
QC	Quality Control.
RL	Reporting limit.
% RPD	Percent relative difference.
a	pH was measured immediately upon the receipt of the sample, but it was still done outside the holding time.
sub	Analyzed by subcontracting laboratory, Lab Certificate #



EMSL Analytical, Inc

2235 Polvorosa Ave , Suite 230, San Leandro, CA 94577

Phone: (510) 895-3675 Fax: (510) 895-3680 Email: milpitaslab@emsl.com

Attn: **Nutan Kabir**
Torrent Laboratory, Inc.
483 Sinclair Frontage Rd.
Milpitas, CA 95035

Customer ID: TORR80
Customer PO: 0904088
Received: 04/16/09 9:00 AM
EMSL Order: 090902788

Fax: (408) 263-8293 Phone: (408) 263-5258
Project: **0904088**

EMSL Proj:
Analysis Date: 4/20/2009
Report Date: 4/20/2009

Qualitative asbestos analysis of soils using the EPA 600/R-93/116 method

Sample	Location	Appearance	Result	Notes
0904088-001A, Soil <i>090902788-0001</i>			None Detected	
0904088-002A, Soil <i>090902788-0002</i>			None Detected	
0904088-003A, Soil <i>090902788-0003</i>			None Detected	
0904088-004A, Soil <i>090902788-0004</i>			None Detected	
0904088-005A, Soil <i>090902788-0005</i>			None Detected	

Analyst(s) _____

Adam C. Fink (4)

Baojia Ke, Laboratory Manager
or other approved signatory

EMSL recommends that soil samples reported as "ND" be tested by the EPA Screening Method/Qualitative. The above report relates only to the items tested. This report may not be reproduced, except in full, without written approval by EMSL Analytical, Inc. The above test must not be used by the client to claim product endorsement by NVLAP nor any agency of the United States Government. Unless otherwise noted, the results in this report have not been blank corrected. Samples received in good condition unless otherwise noted.

CLIENT: URS Corporation, San Jose
Work Order: 0904088
Project: 101 Aux Lanes

ANALYTICAL QC SUMMARY REPORT

BatchID: 5113

Sample ID MB-5113	SampType: MBLK	TestCode: 6010B_S	Units: mg/Kg	Prep Date: 4/17/2009	RunNo: 19304						
Client ID: ZZZZZ	Batch ID: 5113	TestNo: SW6010B	(SW3050B)	Analysis Date: 4/20/2009	SeqNo: 278858						
Analyte	Result	PQL	SPK value	SPK Ref Val	%REC	LowLimit	HighLimit	RPD Ref Val	%RPD	RPDLimit	Qual
Lead	ND	1.0									

Sample ID LCS-5113	SampType: LCS	TestCode: 6010B_S	Units: mg/Kg	Prep Date: 4/17/2009	RunNo: 19304						
Client ID: ZZZZZ	Batch ID: 5113	TestNo: SW6010B	(SW3050B)	Analysis Date: 4/20/2009	SeqNo: 278856						
Analyte	Result	PQL	SPK value	SPK Ref Val	%REC	LowLimit	HighLimit	RPD Ref Val	%RPD	RPDLimit	Qual
Lead	49.15	1.0	50	0.4	97.5	67.9	118				

Sample ID LCSD-5113	SampType: LCSD	TestCode: 6010B_S	Units: mg/Kg	Prep Date: 4/17/2009	RunNo: 19304						
Client ID: ZZZZZ	Batch ID: 5113	TestNo: SW6010B	(SW3050B)	Analysis Date: 4/20/2009	SeqNo: 278857						
Analyte	Result	PQL	SPK value	SPK Ref Val	%REC	LowLimit	HighLimit	RPD Ref Val	%RPD	RPDLimit	Qual
Lead	48.85	1.0	50	0.4	96.9	67.9	118	49.15	0.612	30	

Qualifiers: E Value above quantitation range H Holding times for preparation or analysis exceeded J Analyte detected below quantitation limits
 ND Not Detected at the Reporting Limit R RPD outside accepted recovery limits S Spike Recovery outside accepted recovery limits

CLIENT: URS Corporation, San Jose
Work Order: 0904088
Project: 101 Aux Lanes

ANALYTICAL QC SUMMARY REPORT

BatchID: 5114

Sample ID MB-5114	SampType: MBLK	TestCode: 6010B_S	Units: mg/Kg	Prep Date: 4/18/2009	RunNo: 19315						
Client ID: ZZZZZ	Batch ID: 5114	TestNo: SW6010B	(SW3050B)	Analysis Date: 4/21/2009	SeqNo: 279018						
Analyte	Result	PQL	SPK value	SPK Ref Val	%REC	LowLimit	HighLimit	RPD Ref Val	%RPD	RPDLimit	Qual

Lead	ND	1.0									
------	----	-----	--	--	--	--	--	--	--	--	--

Sample ID LCS-5114	SampType: LCS	TestCode: 6010B_S	Units: mg/Kg	Prep Date: 4/18/2009	RunNo: 19315						
Client ID: ZZZZZ	Batch ID: 5114	TestNo: SW6010B	(SW3050B)	Analysis Date: 4/21/2009	SeqNo: 279018						
Analyte	Result	PQL	SPK value	SPK Ref Val	%REC	LowLimit	HighLimit	RPD Ref Val	%RPD	RPDLimit	Qual

Lead	45.60	1.0	50	0.25	90.7	67.9	118				
------	-------	-----	----	------	------	------	-----	--	--	--	--

Sample ID LCSD-5114	SampType: LCSD	TestCode: 6010B_S	Units: mg/Kg	Prep Date: 4/18/2009	RunNo: 19315						
Client ID: ZZZZZ	Batch ID: 5114	TestNo: SW6010B	(SW3050B)	Analysis Date: 4/21/2009	SeqNo: 279017						
Analyte	Result	PQL	SPK value	SPK Ref Val	%REC	LowLimit	HighLimit	RPD Ref Val	%RPD	RPDLimit	Qual

Lead	45.40	1.0	50	0.25	90.3	67.9	118	45.6	0.440	30	
------	-------	-----	----	------	------	------	-----	------	-------	----	--

Sample ID 0904088-008AMS	SampType: MS	TestCode: 6010B_S	Units: mg/Kg	Prep Date: 4/18/2009	RunNo: 19315						
Client ID: N-1-1 @ 1.5	Batch ID: 5114	TestNo: SW6010B	(SW3050B)	Analysis Date: 4/21/2009	SeqNo: 278995						
Analyte	Result	PQL	SPK value	SPK Ref Val	%REC	LowLimit	HighLimit	RPD Ref Val	%RPD	RPDLimit	Qual

Lead	295.6	1.0	50	384.7	-178	60.5	113				S
------	-------	-----	----	-------	------	------	-----	--	--	--	---

Sample ID 0904088-008AMSD	SampType: MSD	TestCode: 6010B_S	Units: mg/Kg	Prep Date: 4/18/2009	RunNo: 19315						
Client ID: N-1-1 @ 1.5	Batch ID: 5114	TestNo: SW6010B	(SW3050B)	Analysis Date: 4/21/2009	SeqNo: 278996						
Analyte	Result	PQL	SPK value	SPK Ref Val	%REC	LowLimit	HighLimit	RPD Ref Val	%RPD	RPDLimit	Qual

Lead	395.8	1.0	50	384.7	22.2	60.5	113	295.6	29.0	30	S
------	-------	-----	----	-------	------	------	-----	-------	------	----	---

Qualifiers:	E Value above quantitation range	H Holding times for preparation or analysis exceeded	J Analyte detected below quantitation limits
	ND Not Detected at the Reporting Limit	R RPD outside accepted recovery limits	S Spike Recovery outside accepted recovery limits

CLIENT: URS Corporation, San Jose
Work Order: 0904088
Project: 101 Aux Lanes

ANALYTICAL QC SUMMARY REPORT

BatchID: 5115

Sample ID MB-5115	SampType: MBLK	TestCode: 6010B_S	Units: mg/Kg	Prep Date: 4/18/2009	RunNo: 19317						
Client ID: ZZZZZ	Batch ID: 5115	TestNo: SW6010B	(SW3050B)	Analysis Date: 4/21/2009	SeqNo: 279060						
Analyte	Result	PQL	SPK value	SPK Ref Val	%REC	LowLimit	HighLimit	RPD Ref Val	%RPD	RPDLimit	Qual

Lead	ND	1.0									
------	----	-----	--	--	--	--	--	--	--	--	--

Sample ID LCS-5115	SampType: LCS	TestCode: 6010B_S	Units: mg/Kg	Prep Date: 4/18/2009	RunNo: 19317						
Client ID: ZZZZZ	Batch ID: 5115	TestNo: SW6010B	(SW3050B)	Analysis Date: 4/21/2009	SeqNo: 279058						
Analyte	Result	PQL	SPK value	SPK Ref Val	%REC	LowLimit	HighLimit	RPD Ref Val	%RPD	RPDLimit	Qual

Lead	46.85	1.0	50	0.35	93.0	67.9	118				
------	-------	-----	----	------	------	------	-----	--	--	--	--

Sample ID LCSD-5115	SampType: LCSD	TestCode: 6010B_S	Units: mg/Kg	Prep Date: 4/18/2009	RunNo: 19317						
Client ID: ZZZZZ	Batch ID: 5115	TestNo: SW6010B	(SW3050B)	Analysis Date: 4/21/2009	SeqNo: 279059						
Analyte	Result	PQL	SPK value	SPK Ref Val	%REC	LowLimit	HighLimit	RPD Ref Val	%RPD	RPDLimit	Qual

Lead	47.70	1.0	50	0.35	94.7	67.9	118	46.85	1.80	30	
------	-------	-----	----	------	------	------	-----	-------	------	----	--

Sample ID 0904088-028AMS	SampType: MS	TestCode: 6010B_S	Units: mg/Kg	Prep Date: 4/18/2009	RunNo: 19317						
Client ID: N-2-9 @ 1.0	Batch ID: 5115	TestNo: SW6010B	(SW3050B)	Analysis Date: 4/21/2009	SeqNo: 279047						
Analyte	Result	PQL	SPK value	SPK Ref Val	%REC	LowLimit	HighLimit	RPD Ref Val	%RPD	RPDLimit	Qual

Lead	118.2	1.0	50	193.2	-150	60.5	113				S
------	-------	-----	----	-------	------	------	-----	--	--	--	---

Sample ID 0904088-028AMSD	SampType: MSD	TestCode: 6010B_S	Units: mg/Kg	Prep Date: 4/18/2009	RunNo: 19317						
Client ID: N-2-9 @ 1.0	Batch ID: 5115	TestNo: SW6010B	(SW3050B)	Analysis Date: 4/21/2009	SeqNo: 279048						
Analyte	Result	PQL	SPK value	SPK Ref Val	%REC	LowLimit	HighLimit	RPD Ref Val	%RPD	RPDLimit	Qual

Lead	147.1	1.0	50	193.2	-92.3	60.5	113	118.2	21.8	30	S
------	-------	-----	----	-------	-------	------	-----	-------	------	----	---

Qualifiers:	E Value above quantitation range	H Holding times for preparation or analysis exceeded	J Analyte detected below quantitation limits
	ND Not Detected at the Reporting Limit	R RPD outside accepted recovery limits	S Spike Recovery outside accepted recovery limits

CLIENT: URS Corporation, San Jose
Work Order: 0904088
Project: 101 Aux Lanes

ANALYTICAL QC SUMMARY REPORT

BatchID: R19276

Sample ID MB-R19276	SampType: MBLK	TestCode: 8260B_W	Units: µg/L	Prep Date: 4/17/2009	RunNo: 19276
Client ID: ZZZZZ	Batch ID: R19276	TestNo: SW8260B		Analysis Date: 4/17/2009	SeqNo: 278322

Analyte	Result	PQL	SPK value	SPK Ref Val	%REC	LowLimit	HighLimit	RPD Ref Val	%RPD	RPDLimit	Qual
1,1,1,2-Tetrachloroethane	ND	1.00									
1,1,1-Trichloroethane	ND	0.500									
1,1,2,2-Tetrachloroethane	ND	1.00									
1,1,2-Trichloroethane	ND	0.500									
1,1-Dichloroethane	ND	0.500									
1,1-Dichloroethene	ND	1.00									
1,1-Dichloropropene	ND	0.500									
1,2,3-Trichlorobenzene	ND	1.00									
1,2,3-Trichloropropane	ND	1.00									
1,2,4-Trichlorobenzene	ND	1.00									
1,2,4-Trimethylbenzene	ND	0.500									
1,2-Dibromo-3-chloropropane	ND	0.500									
1,2-Dibromoethane (EDB)	ND	0.500									
1,2-Dichlorobenzene	ND	0.500									
1,2-Dichloroethane (EDC)	ND	0.500									
1,2-Dichloropropane	ND	1.00									
1,3,5-Trimethylbenzene	ND	0.500									
1,3-Dichlorobenzene	ND	0.500									
1,4-Dichlorobenzene	ND	0.500									
2,2-Dichloropropane	ND	0.500									
2-Chloroethyl vinyl ether	ND	6.00									
2-Chlorotoluene	ND	0.500									
4-Chlorotoluene	ND	0.500									
4-Isopropyltoluene	ND	0.500									
Acetone	ND	10.0									
Benzene	ND	0.500									
Bromobenzene	ND	0.500									
Bromochloromethane	ND	0.500									
Bromodichloromethane	ND	0.500									
Bromoform	ND	1.00									
Bromomethane	ND	1.00									

Qualifiers:	E Value above quantitation range	H Holding times for preparation or analysis exceeded	J Analyte detected below quantitation limits
	ND Not Detected at the Reporting Limit	R RPD outside accepted recovery limits	S Spike Recovery outside accepted recovery limits

CLIENT: URS Corporation, San Jose
Work Order: 0904088
Project: 101 Aux Lanes

ANALYTICAL QC SUMMARY REPORT

BatchID: R19276

Sample ID MB-R19276	SampType: MBLK	TestCode: 8260B_W	Units: µg/L	Prep Date: 4/17/2009	RunNo: 19276
Client ID: ZZZZZ	Batch ID: R19276	TestNo: SW8260B		Analysis Date: 4/17/2009	SeqNo: 278322

Analyte	Result	PQL	SPK value	SPK Ref Val	%REC	LowLimit	HighLimit	RPD Ref Val	%RPD	RPDLimit	Qual
Carbon tetrachloride	ND	1.00									
Chlorobenzene	ND	0.500									
Chloroform	ND	0.500									
Chloromethane	ND	0.500									
cis-1,2-Dichloroethene	ND	0.500									
cis-1,3-Dichloropropene	ND	0.500									
Dibromochloromethane	ND	0.500									
Dibromomethane	ND	0.500									
Dichlorodifluoromethane	ND	0.500									
Diisopropyl ether (DIPE)	ND	0.500									
Ethyl tert-butyl ether (ETBE)	ND	0.500									
Ethylbenzene	ND	0.500									
Freon-113	ND	1.00									
Hexachlorobutadiene	ND	0.500									
Isopropylbenzene	ND	1.00									
Methyl tert-butyl ether (MTBE)	ND	0.500									
Methylene chloride	ND	5.00									
Naphthalene	ND	1.00									
n-Butylbenzene	ND	0.500									
n-Propylbenzene	ND	0.500									
sec-Butylbenzene	ND	0.500									
Styrene	ND	0.500									
t-Butyl alcohol (t-Butanol)	ND	5.00									
tert-Amyl methyl ether (TAME)	ND	0.500									
tert-Butylbenzene	ND	0.500									
Tetrachloroethene	ND	0.500									
Toluene	ND	0.500									
trans-1,2-Dichloroethene	ND	0.500									
trans-1,3-Dichloropropene	ND	0.500									
Trichloroethene	ND	0.500									
Trichlorofluoromethane	ND	0.500									

Qualifiers:	E Value above quantitation range	H Holding times for preparation or analysis exceeded	J Analyte detected below quantitation limits
	ND Not Detected at the Reporting Limit	R RPD outside accepted recovery limits	S Spike Recovery outside accepted recovery limits

CLIENT: URS Corporation, San Jose
Work Order: 0904088
Project: 101 Aux Lanes

ANALYTICAL QC SUMMARY REPORT

BatchID: R19276

Sample ID MB-R19276	SampType: MBLK	TestCode: 8260B_W	Units: µg/L	Prep Date: 4/17/2009	RunNo: 19276
Client ID: ZZZZZ	Batch ID: R19276	TestNo: SW8260B		Analysis Date: 4/17/2009	SeqNo: 278322

Analyte	Result	PQL	SPK value	SPK Ref Val	%REC	LowLimit	HighLimit	RPD Ref Val	%RPD	RPDLimit	Qual
Vinyl chloride	ND	0.500									
Xylenes, Total	ND	1.50									
Surr: Dibromofluoromethane	10.65	0	11.36	0	93.8	61.2	131				
Surr: 4-Bromofluorobenzene	11.69	0	11.36	0	103	64.1	120				
Surr: Toluene-d8	11.42	0	11.36	0	101	75.1	127				

Sample ID LCS-R19276	SampType: LCS	TestCode: 8260B_W	Units: µg/L	Prep Date: 4/16/2009	RunNo: 19276
Client ID: ZZZZZ	Batch ID: R19276	TestNo: SW8260B		Analysis Date: 4/16/2009	SeqNo: 278323

Analyte	Result	PQL	SPK value	SPK Ref Val	%REC	LowLimit	HighLimit	RPD Ref Val	%RPD	RPDLimit	Qual
1,1-Dichloroethene	14.15	1.00	17.04	0	83.0	61.4	129				
Benzene	15.62	0.500	17.04	0	91.7	66.9	140				
Chlorobenzene	14.93	0.500	17.04	0	87.6	73.9	137				
Toluene	14.71	0.500	17.04	0	86.3	76.6	123				
Trichloroethene	14.09	0.500	17.04	0	82.7	69.3	144				
Surr: Dibromofluoromethane	11.68	0	11.36	0	103	61.2	131				
Surr: 4-Bromofluorobenzene	11.79	0	11.36	0	104	64.1	120				
Surr: Toluene-d8	12.40	0	11.36	0	109	75.1	127				

Sample ID LCSD-R19276	SampType: LCSD	TestCode: 8260B_W	Units: µg/L	Prep Date: 4/16/2009	RunNo: 19276
Client ID: ZZZZZ	Batch ID: R19276	TestNo: SW8260B		Analysis Date: 4/16/2009	SeqNo: 278328

Analyte	Result	PQL	SPK value	SPK Ref Val	%REC	LowLimit	HighLimit	RPD Ref Val	%RPD	RPDLimit	Qual
1,1-Dichloroethene	15.74	1.00	17.04	0	92.4	61.4	129	14.15	10.6	20	
Benzene	16.98	0.500	17.04	0	99.6	66.9	140	15.62	8.34	20	
Chlorobenzene	15.64	0.500	17.04	0	91.8	73.9	137	14.93	4.65	20	
Toluene	15.52	0.500	17.04	0	91.1	76.6	123	14.71	5.36	20	
Trichloroethene	15.48	0.500	17.04	0	90.8	69.3	144	14.09	9.40	20	
Surr: Dibromofluoromethane	11.99	0	11.36	0	106	61.2	131	0	0	0	
Surr: 4-Bromofluorobenzene	11.72	0	11.36	0	103	64.1	120	0	0	0	
Surr: Toluene-d8	12.65	0	11.36	0	111	75.1	127	0	0	0	

Qualifiers: E Value above quantitation range H Holding times for preparation or analysis exceeded J Analyte detected below quantitation limits
 ND Not Detected at the Reporting Limit R RPD outside accepted recovery limits S Spike Recovery outside accepted recovery limits



483 Sinclair Frontage Road
 Milpitas, CA 95035
 Phone: 408.263.5258
 FAX: 408.263.8293
 www.torrentlab.com

CHAIN OF CUSTODY

LAB WORK ORDER NO
0904088

NOTE: SHADED AREAS ARE FOR TORRENT LAB USE ONLY.

Company Name: URS San Jose Location of Sampling: 101 Ave Lauree
 Address: _____ Purpose: _____
 City: _____ State: _____ Zip Code: _____ Special Instructions / Comments: _____
 Telephone: _____ FAX: _____
 REPORT TO: Patrick Waltz SAMPLER: Eduardo O. P.O. #: _____ EMAIL: _____

TURNAROUND TIME:
 10 Working Days 3 Working Days Noon - Nxt Day
 7 Working Days 2 Working Days 2 - 8 Hours
 5 Working Days 1 Working Day Other

SAMPLE TYPE:
 Storm Water Air
 Waste Water Other
 Ground Water
 Soil

REPORT FORMAT:
 QC Level IV
 EDF
 Excel / EDD

CLIENT'S SAMPLE I.D.	DATE/TIME SAMPLED	SAMPLE TYPE	# OF CONT	CONT TYPE	ANALYSIS REQUESTED										TORRENT'S SAMPLE I.D.		
					VOCs	TPH-S	ISTEX	TPH-Two	Particulates	PCBS	CAM 17-PH	Lead	Asbestos				
001A 1. N-1-2 @ 0.5	04/13/09 2125	S	1	Seewo											X	X	
002A 2. @ 1.0			1												X	X	
003A 3. @ 1.5			1												X	X	
004A 4. @ 2.0			1												X	X	
005A 5. @ 3.0			1												X	X	
006A 6. N-1-1 @ 0.5	04/13/09 2130	S	1	Seewo											X	X	
007A 7. @ 1.0			1												X	X	
008A 8. @ 1.5			1												X	X	
009A 9. @ 2.0			1												X	X	
010A 10. @ 3.0			1												X	X	

1 Relinquished By: <u>[Signature]</u> Print: _____ Date: <u>04/13/09</u> Time: _____	Received By: <u>[Signature]</u> Print: _____ Date: <u>4/14/09</u> Time: _____
2 Relinquished By: _____ Print: _____ Date: _____ Time: _____	Received By: _____ Print: _____ Date: _____ Time: _____

Were Samples Received in Good Condition? Yes NO Samples on Ice? Yes NO Method of Shipment _____ Sample seals intact? Yes NO N/A
 NOTE: Samples are discarded by the laboratory 30 days from date of receipt unless other arrangements are made. Page 1 of 4
 Log In By: _____ Date: _____ Log In Reviewed By: _____ Date: _____



483 Sinclair Frontage Road
 Milpitas, CA 95035
 Phone: 408.263.5258
 FAX: 408.263.8293
 www.torrentlab.com

CHAIN OF CUSTODY

LAB WORK ORDER NO

0904088

• NOTE: SHADED AREAS ARE FOR TORRENT LAB USE ONLY •

Company Name: <u>URS San Jose</u>			Location of Sampling: <u>(01) Ave Lomas</u>		
Address:			Purpose:		
City:	State:	Zip Code:	Special Instructions / Comments:		
Telephone:		FAX:			
REPORT TO: <u>Patrick Waltz</u> SAMPLER: <u>Eduardo O.</u>			P.O. #:		EMAIL:

TURNAROUND TIME:

- 10 Working Days 3 Working Days Noon - Nxt Day
 7 Working Days 2 Working Days 2 - 8 Hours
 5 Working Days 1 Working Day Other

SAMPLE TYPE:

- Storm Water Air
 Waste Water Other
 Ground Water
 Soil

REPORT FORMAT:

- QC Level IV
 EDF
 Excel / EDD

ANALYSIS REQUESTED

CLIENT'S SAMPLE I.D.	DATE/TIME SAMPLED	SAMPLE TYPE	# OF CONT	CONT TYPE	Lead	VOCs	ANALYSIS REQUESTED								TORRENT'S SAMPLE I.D.
011A 1. S-2-3@0.5	04/13/09 2245	S	1	slurr	X										
012A 2. @1.0			1		X										
013A 3. @1.5			1		X										
014A 4. @2.0			1		X										
015A 5. @3.0			1		X										
016A 6. S-2-3@GW	04/13/09 2250	GW	3	WQ		X									
017A 7. K-2-5@0.5	04/13/09 2155	S	1	slurr	X										
018A 8. @1.0			1		X										
019A 9. @1.5			1		X										
020A 10. @2.0			1		X										

1 Relinquished By: <u>[Signature]</u>	Print:	Date: <u>04/13/09</u>	Time:	Received By: <u>[Signature]</u>	Print:	Date: <u>4/14/09</u>	Time:
2 Relinquished By:	Print:	Date:	Time:	Received By:	Print:	Date:	Time:

Were Samples Received in Good Condition? Yes NO Samples on Ice? Yes NO Method of Shipment _____ Sample seals intact? Yes NO N/A

NOTE: Samples are discarded by the laboratory 30 days from date of receipt unless other arrangements are made.

Page 2 of 4

Log In By: _____ Date: _____ Log In Reviewed By: _____ Date: _____



483 Sinclair Frontage Road
 Milpitas, CA 95035
 Phone: 408.263.5258
 FAX: 408.263.8293
 www.torrentlab.com

CHAIN OF CUSTODY

LAB WORK ORDER NO

0904088

NOTE: SHADED AREAS ARE FOR TORRENT LAB USE ONLY.

Company Name: URS San Jose Location of Sampling: 101 Ave Caves
 Address: _____ Purpose: _____
 City: _____ State: _____ Zip Code: _____ Special Instructions / Comments: _____
 Telephone: _____ FAX: _____
 REPORT TO: Patricia Walz SAMPLER: Eduardo Ortega P.O. #: _____ EMAIL: _____

TURNAROUND TIME:

- 10 Working Days 3 Working Days Noon - Nxt Day
 7 Working Days 2 Working Days 2 - 8 Hours
 5 Working Days 1 Working Day Other

SAMPLE TYPE:

- Storm Water Air
 Waste Water Other
 Ground Water
 Soil

REPORT FORMAT:

- QC Level IV
 EDF
 Excel / EDD

ANALYSIS REQUESTED

CLIENT'S SAMPLE I.D.	DATE/TIME SAMPLED	SAMPLE TYPE	# OF CONT	CONT TYPE	ANALYSIS REQUESTED										TORRENT'S SAMPLE I.D.		
021A 1. N-2-5 @ 3.0	04/13/09 2159	S	1	sleeve	X												
022A 2. N-1-18 @ 0.5	04/13/09 2215	S	1	sleeve	X												
023A 3. @ 1.0					X												
024A 4. @ 1.5					X												
025A 5. @ 2.0					X												
026A 6. @ 2.0					X												
027A 7. N-2-9 @ 0.5	04/13/09 2130	S	1		X												
028A 8. @ 1.0					X												
029A 9. @ 1.5					X												
030A 10. @ 2.0					X												

1 Relinquished By: <u>[Signature]</u> Print: _____ Date: <u>04/13/09</u> Time: _____	Received By: <u>[Signature]</u> Print: _____ Date: <u>4/13/09</u> Time: _____
2 Relinquished By: _____ Print: _____ Date: _____ Time: _____	Received By: _____ Print: _____ Date: _____ Time: _____

Were Samples Received in Good Condition? Yes NO Samples on Ice? Yes NO Method of Shipment _____ Sample seals intact? Yes NO N/A

NOTE: Samples are discarded by the laboratory 30 days from date of receipt unless other arrangements are made.

Page 3 of 4

Log In By: _____ Date: _____ Log In Reviewed By: _____ Date: _____



483 Sinclair Frontage Road
 Milpitas, CA 95035
 Phone: 408.263.5258
 FAX: 408.263.8293
 www.torrentlab.com

CHAIN OF CUSTODY

LAB WORK ORDER NO

0904088

• NOTE: SHADED AREAS ARE FOR TORRENT LAB USE ONLY •

Company Name: URS San Jose Location of Sampling: 101 Avy lanes
 Address: _____ Purpose: _____
 City: _____ State: _____ Zip Code: _____ Special Instructions / Comments: _____
 Telephone: _____ FAX: _____
 REPORT TO: Patrick waltz SAMPLER: Edwards O. P.O. #: _____ EMAIL: _____

TURNAROUND TIME:

- 10 Working Days 3 Working Days Noon - Nxt Day
 7 Working Days 2 Working Days 2 - 8 Hours
 5 Working Days 1 Working Day Other

SAMPLE TYPE:

- Storm Water Air
 Waste Water Other
 Ground Water
 Soil

REPORT FORMAT:

- QC Level IV
 EDF
 Excel / EDD

ANALYSIS REQUESTED

CLIENT'S SAMPLE I.D.	DATE/TIME SAMPLED	SAMPLE TYPE	# OF CONT	CONT TYPE	ANALYSIS REQUESTED										TORRENT'S SAMPLE I.D.		
031A 1. N-2-9 @3.0	04/13/09 2130	S	1	slaw	X												
032A 2. N-2-3 @0.5	04/13/09 2135	S	1	slaw	X												
033A 3. @1.0					X												
034A 4. @1.5					X												
035A 5. @2.0					X												
036A 6. @3.0					X												
7.																	
8.																	
9.																	
10.																	

1 Relinquished By: <u>[Signature]</u> Print: _____ Date: <u>04/13/09</u> Time: _____ Received By: <u>[Signature]</u> Print: _____ Date: <u>4/14/09</u> Time: _____
2 Relinquished By: _____ Print: _____ Date: _____ Time: _____ Received By: _____ Print: _____ Date: _____ Time: _____

Were Samples Received in Good Condition? Yes NO Samples on Ice? Yes NO Method of Shipment _____ Sample seals intact? Yes NO N/A

NOTE: Samples are discarded by the laboratory 30 days from date of receipt unless other arrangements are made.

Page 4 of 4

Log In By: _____ Date: _____ Log In Reviewed By: _____ Date: _____



June 18, 2009 (Revision 2)

Patrick Walz
URS Corporation, San Jose
55 South Market St., Suite 1500
San Jose, CA 95113

TEL: (408) 297-9585

FAX: (408) 297-6962

RE: 101 Aux Lanes - See narrative for revision details

Order No.: 0904088

Dear Patrick Walz:

Torrent Laboratory, Inc. received 36 samples on 4/14/2009 for the analyses presented in the following report.

All data for associated QC met EPA or laboratory specification(s) except where noted in the case narrative.

Reported data is applicable for only the samples received as part of the order number referenced above.

Torrent Laboratory, Inc. is certified by the State of California, ELAP #1991. If you have any questions regarding these tests results, please feel free to contact the Project Management Team at (408)263-5258;ext: 204.

Sincerely,

Laboratory Director

6/18/09
Date

Patti Sandrock
QA Officer 

Torrent Laboratory, Inc.

Date: 18-Jun-09

CLIENT: URS Corporation, San Jose
Project: 101 Aux Lanes
Lab Order: 0904088

CASE NARRATIVE

Analytical Comments for Asbestos PLM, Note: Analysis performed by NVLAP Certified sub-contract laboratory. (Certification # 101048-3).

Analytical Comment for Method 6010B for RunNo 19315 and 19317, Note: The % recoveries in the MS/MSD for Lead are outside of laboratory control limits but within % RPD limits and % recovery limits for the LCS/LCSD. No corrective action is required.

REVISIONS:

Per client request, STLC, DI STLC and TCLP analysis was added to specified samples. Due to insufficient sample mass available, no DI STLC or TCLP was performed on requested sample -001 (N-1-2 @ 0.5). Due to limited sample available for all samples, STLC, DI STLC and TCLP was performed using only 25 g of homogenized sample.

Note: Extraction of 25 g sample / 250g 0.2M Sodium Citrate Solution was performed according to DI wet extraction procedure (WET) which was rotated in a rotary shaker for 48 hours.

Extraction started on 05/30/2009 @ 12.15 PM and ended on 06/01/2009 @ 12:15 PM

Note: Extraction of 25 g sample / 250g 0.2M Sodium Citrate Solution was performed according to wet extraction procedure (WET) which was rotated in a rotary shaker for 48 hours.

Extraction started on 05/30/2009 @ 12.15 PM and ended on 06/01/2009 @ 12:15 PM

Note: Extraction of 25 g sample / 500g TCLP Fluid #1 was performed according to Toxicity Characteristic Leaching Procedure (TCLP) which was rotated in a rotary shaker for 18 hours.

Extraction started on 06/12/2009 @ 4:00 PM and ended on 06/13/2009 @ 10:00 AM



TORRENT LABORATORY, INC.

483 Sinclair Frontage Road • Milpitas, CA • Phone: (408) 263-5258 • Fax: (408) 263-8293

Visit us at www.torrentlab.com email: analysis@torrentlab.com

Report prepared for: Patrick Walz
URS Corporation, San Jose

Date Received: 4/14/2009
Date Reported: 6/18/2009

Client Sample ID: N-1-2 @ 0.5
Sample Location: 101 Aux Lanes
Sample Matrix: SOIL
Date/Time Sampled 4/13/2009 9:25:00 PM

Lab Sample ID: 0904088-001
Date Prepared:

Parameters	Analysis Method	Date Analyzed	RL	Dilution Factor	MRL	Result	Units	Analytical Batch
------------	-----------------	---------------	----	-----------------	-----	--------	-------	------------------

Lead (STLC)	6010B (STLC)	6/13/2009	0.1	1	0.10	23	mg/L	5280
-------------	--------------	-----------	-----	---	------	----	------	------

Lead	SW6010B	4/20/2009	1	1	1.0	460	mg/Kg	5113
------	---------	-----------	---	---	-----	-----	-------	------

Client Sample ID: N-1-2 @ 1.0
Sample Location: 101 Aux Lanes
Sample Matrix: SOIL
Date/Time Sampled 4/13/2009 9:25:00 PM

Lab Sample ID: 0904088-002
Date Prepared: 6/4/2009

Parameters	Analysis Method	Date Analyzed	RL	Dilution Factor	MRL	Result	Units	Analytical Batch
------------	-----------------	---------------	----	-----------------	-----	--------	-------	------------------

Lead (DI-STLC)	6010B (DI-STLC)	6/5/2009	0.1	1	0.10	3.4	mg/L	5262
----------------	-----------------	----------	-----	---	------	-----	------	------

Lead (STLC)	6010B (STLC)	6/13/2009	0.1	1	0.10	1.9	mg/L	5280
-------------	--------------	-----------	-----	---	------	-----	------	------

Lead (TCLP)	6010B (TCLP)	6/15/2009	0.1	1	0.10	ND	mg/L	5285
-------------	--------------	-----------	-----	---	------	----	------	------

Lead	SW6010B	4/20/2009	1	1	1.0	110	mg/Kg	5113
------	---------	-----------	---	---	-----	-----	-------	------

Report prepared for: Patrick Walz
URS Corporation, San Jose

Date Received: 4/14/2009

Date Reported: 6/18/2009

Client Sample ID: N-1-2 @ 1.5
Sample Location: 101 Aux Lanes
Sample Matrix: SOIL
Date/Time Sampled 4/13/2009 9:25:00 PM

Lab Sample ID: 0904088-003
Date Prepared: 4/17/2009

Parameters	Analysis Method	Date Analyzed	RL	Dilution Factor	MRL	Result	Units	Analytical Batch
Lead	SW6010B	4/20/2009	1	1	1.0	9.8	mg/Kg	5113

Client Sample ID: N-1-2 @ 2.0
Sample Location: 101 Aux Lanes
Sample Matrix: SOIL
Date/Time Sampled 4/13/2009 9:25:00 PM

Lab Sample ID: 0904088-004
Date Prepared: 4/17/2009

Parameters	Analysis Method	Date Analyzed	RL	Dilution Factor	MRL	Result	Units	Analytical Batch
Lead	SW6010B	4/20/2009	1	1	1.0	8.1	mg/Kg	5113

Client Sample ID: N-1-2 @ 3.0
Sample Location: 101 Aux Lanes
Sample Matrix: SOIL
Date/Time Sampled 4/13/2009 9:25:00 PM

Lab Sample ID: 0904088-005
Date Prepared: 4/17/2009

Parameters	Analysis Method	Date Analyzed	RL	Dilution Factor	MRL	Result	Units	Analytical Batch
Lead	SW6010B	4/20/2009	1	1	1.0	3.2	mg/Kg	5113

Report prepared for: Patrick Walz
 URS Corporation, San Jose

Date Received: 4/14/2009
Date Reported: 6/18/2009

Client Sample ID: N-1-1 @ 0.5
Sample Location: 101 Aux Lanes
Sample Matrix: SOIL
Date/Time Sampled 4/13/2009 9:30:00 PM

Lab Sample ID: 0904088-006
Date Prepared: 6/4/2009

Parameters	Analysis Method	Date Analyzed	RL	Dilution Factor	MRL	Result	Units	Analytical Batch
Lead (DI-STLC)	6010B (DI-STLC)	6/5/2009	0.1	1	0.10	15	mg/L	5262
Lead (STLC)	6010B (STLC)	6/13/2009	0.1	1	0.10	27	mg/L	5280
Lead (TCLP)	6010B (TCLP)	6/15/2009	0.1	1	0.10	0.10	mg/L	5285
Lead	SW6010B	4/20/2009	1	1	1.0	410	mg/Kg	5113

Client Sample ID: N-1-1 @ 1.0
Sample Location: 101 Aux Lanes
Sample Matrix: SOIL
Date/Time Sampled 4/13/2009 9:30:00 PM

Lab Sample ID: 0904088-007
Date Prepared: 6/4/2009

Parameters	Analysis Method	Date Analyzed	RL	Dilution Factor	MRL	Result	Units	Analytical Batch
Lead (DI-STLC)	6010B (DI-STLC)	6/5/2009	0.1	1	0.10	4.8	mg/L	5262
Lead (STLC)	6010B (STLC)	6/13/2009	0.1	1	0.10	15	mg/L	5280
Lead (TCLP)	6010B (TCLP)	6/15/2009	0.1	1	0.10	ND	mg/L	5285
Lead	SW6010B	4/20/2009	1	1	1.0	520	mg/Kg	5113

Report prepared for: Patrick Walz
URS Corporation, San Jose

Date Received: 4/14/2009

Date Reported: 6/18/2009

Client Sample ID: N-1-1 @ 1.5
Sample Location: 101 Aux Lanes
Sample Matrix: SOIL
Date/Time Sampled 4/13/2009 9:30:00 PM

Lab Sample ID: 0904088-008

Date Prepared: 6/4/2009

Parameters	Analysis Method	Date Analyzed	RL	Dilution Factor	MRL	Result	Units	Analytical Batch
Lead (DI-STLC)	6010B (DI-STLC)	6/5/2009	0.1	1	0.10	1.6	mg/L	5262
Lead (STLC)	6010B (STLC)	6/13/2009	0.1	1	0.10	9.5	mg/L	5280
Lead (TCLP)	6010B (TCLP)	6/15/2009	0.1	1	0.10	ND	mg/L	5285
Lead	SW6010B	4/21/2009	1	1	1.0	380	mg/Kg	5114

Client Sample ID: N-1-1 @ 2.0
Sample Location: 101 Aux Lanes
Sample Matrix: SOIL
Date/Time Sampled 4/13/2009 9:30:00 PM

Lab Sample ID: 0904088-009

Date Prepared: 4/18/2009

Parameters	Analysis Method	Date Analyzed	RL	Dilution Factor	MRL	Result	Units	Analytical Batch
Lead	SW6010B	4/21/2009	1	1	1.0	14	mg/Kg	5114

Client Sample ID: N-1-1 @ 3.0
Sample Location: 101 Aux Lanes
Sample Matrix: SOIL
Date/Time Sampled 4/13/2009 9:30:00 PM

Lab Sample ID: 0904088-010

Date Prepared: 4/18/2009

Parameters	Analysis Method	Date Analyzed	RL	Dilution Factor	MRL	Result	Units	Analytical Batch
Lead	SW6010B	4/21/2009	1	1	1.0	6.3	mg/Kg	5114

Report prepared for: Patrick Walz
URS Corporation, San Jose

Date Received: 4/14/2009

Date Reported: 6/18/2009

Client Sample ID: S-2-3 @ 0.5
Sample Location: 101 Aux Lanes
Sample Matrix: SOIL
Date/Time Sampled 4/13/2009 10:45:00 PM

Lab Sample ID: 0904088-011
Date Prepared: 6/4/2009

Parameters	Analysis Method	Date Analyzed	RL	Dilution Factor	MRL	Result	Units	Analytical Batch
Lead (DI-STLC)	6010B (DI-STLC)	6/5/2009	0.1	1	0.10	ND	mg/L	5262
Lead (STLC)	6010B (STLC)	6/13/2009	0.1	1	0.10	2.4	mg/L	5280
Lead (TCLP)	6010B (TCLP)	6/15/2009	0.1	1	0.10	ND	mg/L	5285
Lead	SW6010B	4/21/2009	1	1	1.0	200	mg/Kg	5114

Client Sample ID: S-2-3 @ 1.0
Sample Location: 101 Aux Lanes
Sample Matrix: SOIL
Date/Time Sampled 4/13/2009 10:45:00 PM

Lab Sample ID: 0904088-012
Date Prepared: 6/4/2009

Parameters	Analysis Method	Date Analyzed	RL	Dilution Factor	MRL	Result	Units	Analytical Batch
Lead (DI-STLC)	6010B (DI-STLC)	6/5/2009	0.1	1	0.10	ND	mg/L	5262
Lead (STLC)	6010B (STLC)	6/13/2009	0.1	1	0.10	0.51	mg/L	5280
Lead (TCLP)	6010B (TCLP)	6/15/2009	0.1	1	0.10	ND	mg/L	5285
Lead	SW6010B	4/21/2009	1	1	1.0	110	mg/Kg	5114

Report prepared for: Patrick Walz
URS Corporation, San Jose

Date Received: 4/14/2009

Date Reported: 6/18/2009

Client Sample ID: S-2-3 @ 1.5
Sample Location: 101 Aux Lanes
Sample Matrix: SOIL
Date/Time Sampled 4/13/2009 10:45:00 PM

Lab Sample ID: 0904088-013
Date Prepared: 4/18/2009

Parameters	Analysis Method	Date Analyzed	RL	Dilution Factor	MRL	Result	Units	Analytical Batch
Lead	SW6010B	4/21/2009	1	1	1.0	8.6	mg/Kg	5114

Client Sample ID: S-2-3 @ 2.0
Sample Location: 101 Aux Lanes
Sample Matrix: SOIL
Date/Time Sampled 4/13/2009 10:45:00 PM

Lab Sample ID: 0904088-014
Date Prepared: 4/18/2009

Parameters	Analysis Method	Date Analyzed	RL	Dilution Factor	MRL	Result	Units	Analytical Batch
Lead	SW6010B	4/21/2009	1	1	1.0	3.4	mg/Kg	5114

Client Sample ID: S-2-3 @ 3.0
Sample Location: 101 Aux Lanes
Sample Matrix: SOIL
Date/Time Sampled 4/13/2009 10:45:00 PM

Lab Sample ID: 0904088-015
Date Prepared: 4/18/2009

Parameters	Analysis Method	Date Analyzed	RL	Dilution Factor	MRL	Result	Units	Analytical Batch
Lead	SW6010B	4/21/2009	1	1	1.0	2.9	mg/Kg	5114

Report prepared for: Patrick Walz
URS Corporation, San Jose

Date Received: 4/14/2009

Date Reported: 6/18/2009

Client Sample ID: S-2-3-GW
Sample Location: 101 Aux Lanes
Sample Matrix: GROUNDWATER
Date/Time Sampled 4/13/2009 10:50:00 PM

Lab Sample ID: 0904088-016

Date Prepared: 4/17/2009

Parameters	Analysis Method	Date Analyzed	RL	Dilution Factor	MRL	Result	Units	Analytical Batch
------------	-----------------	---------------	----	-----------------	-----	--------	-------	------------------

1,1,1,2-Tetrachloroethane	SW8260B	4/17/2009	1	1	1.00	ND	µg/L	R19276
1,1,1-Trichloroethane	SW8260B	4/17/2009	0.5	1	0.50	1.57	µg/L	R19276
1,1,2,2-Tetrachloroethane	SW8260B	4/17/2009	1	1	1.00	ND	µg/L	R19276
1,1,2-Trichloroethane	SW8260B	4/17/2009	0.5	1	0.50	ND	µg/L	R19276
1,1-Dichloroethane	SW8260B	4/17/2009	0.5	1	0.50	3.37	µg/L	R19276
1,1-Dichloroethene	SW8260B	4/17/2009	1	1	1.00	66.5	µg/L	R19276
1,1-Dichloropropene	SW8260B	4/17/2009	0.5	1	0.50	ND	µg/L	R19276
1,2,3-Trichlorobenzene	SW8260B	4/17/2009	1	1	1.00	ND	µg/L	R19276
1,2,3-Trichloropropane	SW8260B	4/17/2009	1	1	1.00	ND	µg/L	R19276
1,2,4-Trichlorobenzene	SW8260B	4/17/2009	1	1	1.00	ND	µg/L	R19276
1,2,4-Trimethylbenzene	SW8260B	4/17/2009	0.5	1	0.50	ND	µg/L	R19276
1,2-Dibromo-3-chloropropane	SW8260B	4/17/2009	0.5	1	0.50	ND	µg/L	R19276
1,2-Dibromoethane (EDB)	SW8260B	4/17/2009	0.5	1	0.50	ND	µg/L	R19276
1,2-Dichlorobenzene	SW8260B	4/17/2009	0.5	1	0.50	ND	µg/L	R19276
1,2-Dichloroethane (EDC)	SW8260B	4/17/2009	0.5	1	0.50	ND	µg/L	R19276
1,2-Dichloropropane	SW8260B	4/17/2009	1	1	1.00	ND	µg/L	R19276
1,3,5-Trimethylbenzene	SW8260B	4/17/2009	0.5	1	0.50	ND	µg/L	R19276
1,3-Dichlorobenzene	SW8260B	4/17/2009	0.5	1	0.50	ND	µg/L	R19276
1,3-Dichloropropene	SW8260B	4/17/2009	0.5	1	0.50	ND	µg/L	R19276
1,4-Dichlorobenzene	SW8260B	4/17/2009	0.5	1	0.50	ND	µg/L	R19276
2,2-Dichloropropane	SW8260B	4/17/2009	0.5	1	0.50	ND	µg/L	R19276
2-Chloroethyl vinyl ether	SW8260B	4/17/2009	6	1	6.00	ND	µg/L	R19276
2-Chlorotoluene	SW8260B	4/17/2009	0.5	1	0.50	ND	µg/L	R19276
4-Chlorotoluene	SW8260B	4/17/2009	0.5	1	0.50	ND	µg/L	R19276
4-Isopropyltoluene	SW8260B	4/17/2009	0.5	1	0.50	ND	µg/L	R19276
Acetone	SW8260B	4/17/2009	10	1	10.0	ND	µg/L	R19276
Benzene	SW8260B	4/17/2009	0.5	1	0.50	ND	µg/L	R19276
Bromobenzene	SW8260B	4/17/2009	0.5	1	0.50	ND	µg/L	R19276
Bromochloromethane	SW8260B	4/17/2009	0.5	1	0.50	ND	µg/L	R19276
Bromodichloromethane	SW8260B	4/17/2009	0.5	1	0.50	ND	µg/L	R19276
Bromoform	SW8260B	4/17/2009	1	1	1.00	ND	µg/L	R19276
Bromomethane	SW8260B	4/17/2009	1	1	1.00	ND	µg/L	R19276
Carbon tetrachloride	SW8260B	4/17/2009	1	1	1.00	ND	µg/L	R19276
Chlorobenzene	SW8260B	4/17/2009	0.5	1	0.50	ND	µg/L	R19276
Chloroform	SW8260B	4/17/2009	0.5	1	0.50	0.75	µg/L	R19276
Chloromethane	SW8260B	4/17/2009	0.5	1	0.50	ND	µg/L	R19276
cis-1,2-Dichloroethene	SW8260B	4/17/2009	0.5	1	0.50	11.5	µg/L	R19276
cis-1,3-Dichloropropene	SW8260B	4/17/2009	0.5	1	0.50	ND	µg/L	R19276
Dibromochloromethane	SW8260B	4/17/2009	0.5	1	0.50	ND	µg/L	R19276
Dibromomethane	SW8260B	4/17/2009	0.5	1	0.50	ND	µg/L	R19276
Dichlorodifluoromethane	SW8260B	4/17/2009	0.5	1	0.50	ND	µg/L	R19276
Diisopropyl ether (DIPE)	SW8260B	4/17/2009	0.5	1	0.50	ND	µg/L	R19276
Ethyl tert-butyl ether (ETBE)	SW8260B	4/17/2009	0.5	1	0.50	ND	µg/L	R19276
Ethylbenzene	SW8260B	4/17/2009	0.5	1	0.50	ND	µg/L	R19276
Freon-113	SW8260B	4/17/2009	1	1	1.00	ND	µg/L	R19276
Hexachlorobutadiene	SW8260B	4/17/2009	0.5	1	0.50	ND	µg/L	R19276
Isopropylbenzene	SW8260B	4/17/2009	1	1	1.00	ND	µg/L	R19276
Methyl tert-butyl ether (MTBE)	SW8260B	4/17/2009	0.5	1	0.50	5.15	µg/L	R19276
Methylene chloride	SW8260B	4/17/2009	5	1	5.00	ND	µg/L	R19276
Naphthalene	SW8260B	4/17/2009	1	1	1.00	ND	µg/L	R19276
n-Butylbenzene	SW8260B	4/17/2009	0.5	1	0.50	ND	µg/L	R19276
n-Propylbenzene	SW8260B	4/17/2009	0.5	1	0.50	ND	µg/L	R19276
sec-Butylbenzene	SW8260B	4/17/2009	0.5	1	0.50	ND	µg/L	R19276

Styrene	SW8260B	4/17/2009	0.5	1	0.50	ND	µg/L	R19276
t-Butyl alcohol (t-Butanol)	SW8260B	4/17/2009	5	1	5.00	ND	µg/L	R19276
tert-Amyl methyl ether (TAME)	SW8260B	4/17/2009	0.5	1	0.50	ND	µg/L	R19276
tert-Butylbenzene	SW8260B	4/17/2009	0.5	1	0.50	ND	µg/L	R19276
Tetrachloroethene	SW8260B	4/17/2009	0.5	1	0.50	ND	µg/L	R19276
Toluene	SW8260B	4/17/2009	0.5	1	0.50	ND	µg/L	R19276
trans-1,2-Dichloroethene	SW8260B	4/17/2009	0.5	1	0.50	ND	µg/L	R19276
trans-1,3-Dichloropropene	SW8260B	4/17/2009	0.5	1	0.50	ND	µg/L	R19276
Trichloroethene	SW8260B	4/17/2009	0.5	1	0.50	47.2	µg/L	R19276
Trichlorofluoromethane	SW8260B	4/17/2009	0.5	1	0.50	1.18	µg/L	R19276
Vinyl chloride	SW8260B	4/17/2009	0.5	1	0.50	ND	µg/L	R19276
Xylenes, Total	SW8260B	4/17/2009	1.5	1	1.50	ND	µg/L	R19276
Surr: Dibromofluoromethane	SW8260B	4/17/2009	0	1	61.2-131	110	%REC	R19276
Surr: 4-Bromofluorobenzene	SW8260B	4/17/2009	0	1	64.1-120	92.9	%REC	R19276
Surr: Toluene-d8	SW8260B	4/17/2009	0	1	75.1-127	103	%REC	R19276

Client Sample ID: N-2-5 @ 0.5	Lab Sample ID: 0904088-017
Sample Location: 101 Aux Lanes	Date Prepared: 6/4/2009
Sample Matrix: SOIL	
Date/Time Sampled: 4/13/2009 9:55:00 PM	

Parameters	Analysis Method	Date Analyzed	RL	Dilution Factor	MRL	Result	Units	Analytical Batch
Lead (DI-STLC)	6010B (DI-STLC)	6/5/2009	0.1	1	0.10	4.1	mg/L	5262
Lead (STLC)	6010B (STLC)	6/13/2009	0.1	1	0.10	4.0	mg/L	5280
Lead (TCLP)	6010B (TCLP)	6/15/2009	0.1	1	0.10	ND	mg/L	5285
Lead	SW6010B	4/21/2009	1	1	1.0	130	mg/Kg	5114

Report prepared for: Patrick Walz
URS Corporation, San Jose

Date Received: 4/14/2009
Date Reported: 6/18/2009

Client Sample ID: N-2-5 @ 1.0
Sample Location: 101 Aux Lanes
Sample Matrix: SOIL
Date/Time Sampled 4/13/2009 9:55:00 PM

Lab Sample ID: 0904088-018
Date Prepared: 6/4/2009

Parameters	Analysis Method	Date Analyzed	RL	Dilution Factor	MRL	Result	Units	Analytical Batch
Lead (DI-STLC)	6010B (DI-STLC)	6/5/2009	0.1	1	0.10	0.59	mg/L	5262
Lead (STLC)	6010B (STLC)	6/13/2009	0.1	1	0.10	4.5	mg/L	5280
Lead	SW6010B	4/21/2009	1	1	1.0	88	mg/Kg	5114

Client Sample ID: N-2-5 @ 1.5
Sample Location: 101 Aux Lanes
Sample Matrix: SOIL
Date/Time Sampled 4/13/2009 9:55:00 PM

Lab Sample ID: 0904088-019
Date Prepared: 4/18/2009

Parameters	Analysis Method	Date Analyzed	RL	Dilution Factor	MRL	Result	Units	Analytical Batch
Lead	SW6010B	4/21/2009	1	1	1.0	16	mg/Kg	5114

Client Sample ID: N-2-5 @ 2.0
Sample Location: 101 Aux Lanes
Sample Matrix: SOIL
Date/Time Sampled 4/13/2009 9:55:00 PM

Lab Sample ID: 0904088-020
Date Prepared: 4/18/2009

Parameters	Analysis Method	Date Analyzed	RL	Dilution Factor	MRL	Result	Units	Analytical Batch
Lead	SW6010B	4/21/2009	1	1	1.0	6.2	mg/Kg	5114

Report prepared for: Patrick Walz
 URS Corporation, San Jose

Date Received: 4/14/2009
Date Reported: 6/18/2009

Client Sample ID: N-2-5 @ 3.0
Sample Location: 101 Aux Lanes
Sample Matrix: SOIL
Date/Time Sampled 4/13/2009 9:55:00 PM

Lab Sample ID: 0904088-021
Date Prepared: 4/18/2009

Parameters	Analysis Method	Date Analyzed	RL	Dilution Factor	MRL	Result	Units	Analytical Batch
Lead	SW6010B	4/21/2009	1	1	1.0	3.8	mg/Kg	5114

Client Sample ID: N-1-18 @ 0.5
Sample Location: 101 Aux Lanes
Sample Matrix: SOIL
Date/Time Sampled 4/13/2009 10:15:00 PM

Lab Sample ID: 0904088-022
Date Prepared: 6/4/2009

Parameters	Analysis Method	Date Analyzed	RL	Dilution Factor	MRL	Result	Units	Analytical Batch
Lead (DI-STLC)	6010B (DI-STLC)	6/5/2009	0.1	1	0.10	45	mg/L	5262
Lead (STLC)	6010B (STLC)	6/13/2009	0.1	1	0.10	11	mg/L	5280
Lead (TCLP)	6010B (TCLP)	6/15/2009	0.1	1	0.10	6.8	mg/L	5285
Lead	SW6010B	4/21/2009	1	1	1.0	130	mg/Kg	5114

Report prepared for: Patrick Walz
URS Corporation, San Jose

Date Received: 4/14/2009
Date Reported: 6/18/2009

Client Sample ID: N-1-18 @ 1.0
Sample Location: 101 Aux Lanes
Sample Matrix: SOIL
Date/Time Sampled 4/13/2009 10:15:00 PM

Lab Sample ID: 0904088-023
Date Prepared: 6/4/2009

Parameters	Analysis Method	Date Analyzed	RL	Dilution Factor	MRL	Result	Units	Analytical Batch
Lead (DI-STLC)	6010B (DI-STLC)	6/5/2009	0.1	1	0.10	12	mg/L	5262
Lead (STLC)	6010B (STLC)	6/13/2009	0.1	1	0.10	41	mg/L	5280
Lead (TCLP)	6010B (TCLP)	6/15/2009	0.1	1	0.10	ND	mg/L	5285
Lead	SW6010B	4/21/2009	1	1	1.0	1100	mg/Kg	5114

Client Sample ID: N-1-18 @ 1.5
Sample Location: 101 Aux Lanes
Sample Matrix: SOIL
Date/Time Sampled 4/13/2009 10:15:00 PM

Lab Sample ID: 0904088-024
Date Prepared: 4/18/2009

Parameters	Analysis Method	Date Analyzed	RL	Dilution Factor	MRL	Result	Units	Analytical Batch
Lead	SW6010B	4/21/2009	1	1	1.0	1.5	mg/Kg	5114

Client Sample ID: N-1-18 @ 2.0
Sample Location: 101 Aux Lanes
Sample Matrix: SOIL
Date/Time Sampled 4/13/2009 10:15:00 PM

Lab Sample ID: 0904088-025
Date Prepared: 4/18/2009

Parameters	Analysis Method	Date Analyzed	RL	Dilution Factor	MRL	Result	Units	Analytical Batch
Lead	SW6010B	4/21/2009	1	1	1.0	4.1	mg/Kg	5114

Report prepared for: Patrick Walz
 URS Corporation, San Jose

Date Received: 4/14/2009
Date Reported: 6/18/2009

Client Sample ID: N-1-18 @ 3.0
Sample Location: 101 Aux Lanes
Sample Matrix: SOIL
Date/Time Sampled 4/13/2009 10:15:00 PM

Lab Sample ID: 0904088-026
Date Prepared: 4/18/2009

Parameters	Analysis Method	Date Analyzed	RL	Dilution Factor	MRL	Result	Units	Analytical Batch
Lead	SW6010B	4/21/2009	1	1	1.0	8.8	mg/Kg	5114

Client Sample ID: N-2-9 @ 0.5
Sample Location: 101 Aux Lanes
Sample Matrix: SOIL
Date/Time Sampled 4/13/2009 9:30:00 PM

Lab Sample ID: 0904088-027
Date Prepared: 6/4/2009

Parameters	Analysis Method	Date Analyzed	RL	Dilution Factor	MRL	Result	Units	Analytical Batch
Lead (DI-STLC)	6010B (DI-STLC)	6/5/2009	0.1	1	0.10	15	mg/L	5262
Lead (STLC)	6010B (STLC)	6/13/2009	0.1	1	0.10	4.4	mg/L	5280
Lead (TCLP)	6010B (TCLP)	6/15/2009	0.1	1	0.10	0.18	mg/L	5285
Lead	SW6010B	4/21/2009	1	1	1.0	640	mg/Kg	5114

Report prepared for: Patrick Walz
URS Corporation, San Jose

Date Received: 4/14/2009
Date Reported: 6/18/2009

Client Sample ID: N-2-9 @ 1.0
Sample Location: 101 Aux Lanes
Sample Matrix: SOIL
Date/Time Sampled 4/13/2009 9:30:00 PM

Lab Sample ID: 0904088-028
Date Prepared: 6/4/2009

Parameters	Analysis Method	Date Analyzed	RL	Dilution Factor	MRL	Result	Units	Analytical Batch
Lead (DI-STLC)	6010B (DI-STLC)	6/5/2009	0.1	1	0.10	ND	mg/L	5262
Lead (STLC)	6010B (STLC)	6/13/2009	0.1	1	0.10	0.20	mg/L	5280
Lead (TCLP)	6010B (TCLP)	6/15/2009	0.1	1	0.10	ND	mg/L	5285
Lead	SW6010B	4/21/2009	1	1	1.0	190	mg/Kg	5115

Client Sample ID: N-2-9 @ 1.5
Sample Location: 101 Aux Lanes
Sample Matrix: SOIL
Date/Time Sampled 4/13/2009 9:30:00 PM

Lab Sample ID: 0904088-029
Date Prepared: 4/18/2009

Parameters	Analysis Method	Date Analyzed	RL	Dilution Factor	MRL	Result	Units	Analytical Batch
Lead	SW6010B	4/21/2009	1	1	1.0	17	mg/Kg	5115

Client Sample ID: N-2-9 @ 2.0
Sample Location: 101 Aux Lanes
Sample Matrix: SOIL
Date/Time Sampled 4/13/2009 9:30:00 PM

Lab Sample ID: 0904088-030
Date Prepared: 4/18/2009

Parameters	Analysis Method	Date Analyzed	RL	Dilution Factor	MRL	Result	Units	Analytical Batch
Lead	SW6010B	4/21/2009	1	1	1.0	3.8	mg/Kg	5115

Report prepared for: Patrick Walz
URS Corporation, San Jose

Date Received: 4/14/2009

Date Reported: 6/18/2009

Client Sample ID: N-2-9 @ 3.0
Sample Location: 101 Aux Lanes
Sample Matrix: SOIL
Date/Time Sampled 4/13/2009 9:30:00 PM

Lab Sample ID: 0904088-031
Date Prepared: 4/18/2009

Parameters	Analysis Method	Date Analyzed	RL	Dilution Factor	MRL	Result	Units	Analytical Batch
Lead	SW6010B	4/21/2009	1	1	1.0	2.4	mg/Kg	5115

Client Sample ID: N-2-3 @ 0.5
Sample Location: 101 Aux Lanes
Sample Matrix: SOIL
Date/Time Sampled 4/13/2009 9:35:00 PM

Lab Sample ID: 0904088-032
Date Prepared: 6/4/2009

Parameters	Analysis Method	Date Analyzed	RL	Dilution Factor	MRL	Result	Units	Analytical Batch
Lead (DI-STLC)	6010B (DI-STLC)	6/5/2009	0.1	1	0.10	7.0	mg/L	5262
Lead (STLC)	6010B (STLC)	6/13/2009	0.1	1	0.10	28	mg/L	5280
Lead (TCLP)	6010B (TCLP)	6/15/2009	0.1	1	0.10	ND	mg/L	5285
Lead	SW6010B	4/21/2009	1	1	1.0	590	mg/Kg	5115

Client Sample ID: N-2-3 @ 1.0
Sample Location: 101 Aux Lanes
Sample Matrix: SOIL
Date/Time Sampled 4/13/2009 9:35:00 PM

Lab Sample ID: 0904088-033
Date Prepared: 4/18/2009

Parameters	Analysis Method	Date Analyzed	RL	Dilution Factor	MRL	Result	Units	Analytical Batch
Lead	SW6010B	4/21/2009	1	1	1.0	13	mg/Kg	5115

Report prepared for: Patrick Walz
URS Corporation, San Jose

Date Received: 4/14/2009
Date Reported: 6/18/2009

Client Sample ID: N-2-3 @ 1.5
Sample Location: 101 Aux Lanes
Sample Matrix: SOIL
Date/Time Sampled 4/13/2009 9:35:00 PM

Lab Sample ID: 0904088-034
Date Prepared: 4/18/2009

Parameters	Analysis Method	Date Analyzed	RL	Dilution Factor	MRL	Result	Units	Analytical Batch
Lead	SW6010B	4/21/2009	1	1	1.0	3.4	mg/Kg	5115

Client Sample ID: N-2-3 @ 2.0
Sample Location: 101 Aux Lanes
Sample Matrix: SOIL
Date/Time Sampled 4/13/2009 9:35:00 PM

Lab Sample ID: 0904088-035
Date Prepared: 4/18/2009

Parameters	Analysis Method	Date Analyzed	RL	Dilution Factor	MRL	Result	Units	Analytical Batch
Lead	SW6010B	4/21/2009	1	1	1.0	7.0	mg/Kg	5115

Client Sample ID: N-2-3 @ 3.0
Sample Location: 101 Aux Lanes
Sample Matrix: SOIL
Date/Time Sampled 4/13/2009 9:35:00 PM

Lab Sample ID: 0904088-036
Date Prepared: 4/18/2009

Parameters	Analysis Method	Date Analyzed	RL	Dilution Factor	MRL	Result	Units	Analytical Batch
Lead	SW6010B	4/21/2009	1	1	1.0	5.8	mg/Kg	5115

Definitions, legends and Notes

Note	Description
ug/kg	Microgram per kilogram (ppb, part per billion).
ug/L	Microgram per liter (ppb, part per billion).
mg/kg	Milligram per kilogram (ppm, part per million).
mg/L	Milligram per liter (ppm, part per million).
LCS/LCSD	Laboratory control sample/laboratory control sample duplicate.
MDL	Method detection limit.
MRL	Modified reporting limit. When sample is subject to dilution, reporting limit times dilution factor yields MRL.
MS/MSD	Matrix spike/matrix spike duplicate.
N/A	Not applicable.
ND	Not detected at or above detection limit.
NR	Not reported.
QC	Quality Control.
RL	Reporting limit.
% RPD	Percent relative difference.
a	pH was measured immediately upon the receipt of the sample, but it was still done outside the holding time.
sub	Analyzed by subcontracting laboratory, Lab Certificate #



EMSL Analytical, Inc

2235 Polvorosa Ave , Suite 230, San Leandro, CA 94577

Phone: (510) 895-3675 Fax: (510) 895-3680 Email: milpitaslab@emsl.com

Attn: **Nutan Kabir**
Torrent Laboratory, Inc.
483 Sinclair Frontage Rd.
Milpitas, CA 95035

Customer ID: TORR80
Customer PO: 0904088
Received: 04/16/09 9:00 AM
EMSL Order: 090902788

Fax: (408) 263-8293 Phone: (408) 263-5258
Project: **0904088**

EMSL Proj:
Analysis Date: 4/20/2009
Report Date: 4/20/2009

Qualitative asbestos analysis of soils using the EPA 600/R-93/116 method

Sample	Location	Appearance	Result	Notes
0904088-001A, Soil <i>090902788-0001</i>			None Detected	
0904088-002A, Soil <i>090902788-0002</i>			None Detected	
0904088-003A, Soil <i>090902788-0003</i>			None Detected	
0904088-004A, Soil <i>090902788-0004</i>			None Detected	
0904088-005A, Soil <i>090902788-0005</i>			None Detected	

Analyst(s) _____

Adam C. Fink (4)

Baojia Ke, Laboratory Manager
or other approved signatory

EMSL recommends that soil samples reported as "ND" be tested by the EPA Screening Method/Qualitative. The above report relates only to the items tested. This report may not be reproduced, except in full, without written approval by EMSL Analytical, Inc. The above test must not be used by the client to claim product endorsement by NVLAP nor any agency of the United States Government. Unless otherwise noted, the results in this report have not been blank corrected. Samples received in good condition unless otherwise noted.

CLIENT: URS Corporation, San Jose
Work Order: 0904088
Project: 101 Aux Lanes

ANALYTICAL QC SUMMARY REPORT

BatchID: 5113

Sample ID: MB-5113	SampType: MBLK	TestCode: 6010B_S	Units: mg/Kg	Prep Date: 4/17/2009	RunNo: 19304						
Client ID: ZZZZZ	Batch ID: 5113	TestNo: SW6010B	(SW3050B)	Analysis Date: 4/20/2009	SeqNo: 278858						
Analyte	Result	PQL	SPK value	SPK Ref Val	%REC	LowLimit	HighLimit	RPD Ref Val	%RPD	RPDLimit	Qual

Lead	ND	1.0									
------	----	-----	--	--	--	--	--	--	--	--	--

Sample ID: LCS-5113	SampType: LCS	TestCode: 6010B_S	Units: mg/Kg	Prep Date: 4/17/2009	RunNo: 19304						
Client ID: ZZZZZ	Batch ID: 5113	TestNo: SW6010B	(SW3050B)	Analysis Date: 4/20/2009	SeqNo: 278856						
Analyte	Result	PQL	SPK value	SPK Ref Val	%REC	LowLimit	HighLimit	RPD Ref Val	%RPD	RPDLimit	Qual

Lead	49.15	1.0	50	0.4	97.5	67.9	118				
------	-------	-----	----	-----	------	------	-----	--	--	--	--

Sample ID: LCSD-5113	SampType: LCSD	TestCode: 6010B_S	Units: mg/Kg	Prep Date: 4/17/2009	RunNo: 19304						
Client ID: ZZZZZ	Batch ID: 5113	TestNo: SW6010B	(SW3050B)	Analysis Date: 4/20/2009	SeqNo: 278857						
Analyte	Result	PQL	SPK value	SPK Ref Val	%REC	LowLimit	HighLimit	RPD Ref Val	%RPD	RPDLimit	Qual

Lead	48.85	1.0	50	0.4	96.9	67.9	118	49.15	0.612	30	
------	-------	-----	----	-----	------	------	-----	-------	-------	----	--

Qualifiers: 3 Recovery of the MS and/or MSD was out of control due to 4 The MS/MSD RPD was out of control due to matrix inter Q Spike recovery and RPD control limits do not apply result
R RPD outside accepted recovery limits S Spike Recovery outside accepted recovery limits

CLIENT: URS Corporation, San Jose
Work Order: 0904088
Project: 101 Aux Lanes

ANALYTICAL QC SUMMARY REPORT

BatchID: 5114

Sample ID: MB-5114	SampType: MBLK	TestCode: 6010B_S	Units: mg/Kg	Prep Date: 4/18/2009	RunNo: 19315						
Client ID: ZZZZZ	Batch ID: 5114	TestNo: SW6010B	(SW3050B)	Analysis Date: 4/21/2009	SeqNo: 279018						
Analyte	Result	PQL	SPK value	SPK Ref Val	%REC	LowLimit	HighLimit	RPD Ref Val	%RPD	RPDLimit	Qual

Lead	ND	1.0									
------	----	-----	--	--	--	--	--	--	--	--	--

Sample ID: LCS-5114	SampType: LCS	TestCode: 6010B_S	Units: mg/Kg	Prep Date: 4/18/2009	RunNo: 19315						
Client ID: ZZZZZ	Batch ID: 5114	TestNo: SW6010B	(SW3050B)	Analysis Date: 4/21/2009	SeqNo: 279016						
Analyte	Result	PQL	SPK value	SPK Ref Val	%REC	LowLimit	HighLimit	RPD Ref Val	%RPD	RPDLimit	Qual

Lead	45.60	1.0	50	0.25	90.7	67.9	118				
------	-------	-----	----	------	------	------	-----	--	--	--	--

Sample ID: LCSD-5114	SampType: LCSD	TestCode: 6010B_S	Units: mg/Kg	Prep Date: 4/18/2009	RunNo: 19315						
Client ID: ZZZZZ	Batch ID: 5114	TestNo: SW6010B	(SW3050B)	Analysis Date: 4/21/2009	SeqNo: 279017						
Analyte	Result	PQL	SPK value	SPK Ref Val	%REC	LowLimit	HighLimit	RPD Ref Val	%RPD	RPDLimit	Qual

Lead	45.40	1.0	50	0.25	90.3	67.9	118	45.6	0.440	30	
------	-------	-----	----	------	------	------	-----	------	-------	----	--

Sample ID: 0904088-008AMS	SampType: MS	TestCode: 6010B_S	Units: mg/Kg	Prep Date: 4/18/2009	RunNo: 19315						
Client ID: N-1-1 @ 1.5	Batch ID: 5114	TestNo: SW6010B	(SW3050B)	Analysis Date: 4/21/2009	SeqNo: 278995						
Analyte	Result	PQL	SPK value	SPK Ref Val	%REC	LowLimit	HighLimit	RPD Ref Val	%RPD	RPDLimit	Qual

Lead	295.6	1.0	50	384.7	-178	60.5	113				S
------	-------	-----	----	-------	------	------	-----	--	--	--	---

Sample ID: 0904088-008AMSD	SampType: MSD	TestCode: 6010B_S	Units: mg/Kg	Prep Date: 4/18/2009	RunNo: 19315						
Client ID: N-1-1 @ 1.5	Batch ID: 5114	TestNo: SW6010B	(SW3050B)	Analysis Date: 4/21/2009	SeqNo: 278996						
Analyte	Result	PQL	SPK value	SPK Ref Val	%REC	LowLimit	HighLimit	RPD Ref Val	%RPD	RPDLimit	Qual

Lead	395.8	1.0	50	384.7	22.2	60.5	113	295.6	29.0	30	S
------	-------	-----	----	-------	------	------	-----	-------	------	----	---

Qualifiers: 3 Recovery of the MS and/or MSD was out of control due to 4 The MS/MSD RPD was out of control due to matrix inter Q Spike recovery and RPD control limits do not apply result
 R RPD outside accepted recovery limits S Spike Recovery outside accepted recovery limits

CLIENT: URS Corporation, San Jose
Work Order: 0904088
Project: 101 Aux Lanes

ANALYTICAL QC SUMMARY REPORT

BatchID: 5115

Sample ID: MB-5115	SampType: MBLK	TestCode: 6010B_S	Units: mg/Kg	Prep Date: 4/18/2009	RunNo: 19317						
Client ID: ZZZZZ	Batch ID: 5115	TestNo: SW6010B	(SW3050B)	Analysis Date: 4/21/2009	SeqNo: 279060						
Analyte	Result	PQL	SPK value	SPK Ref Val	%REC	LowLimit	HighLimit	RPD Ref Val	%RPD	RPDLimit	Qual

Lead	ND	1.0									
------	----	-----	--	--	--	--	--	--	--	--	--

Sample ID: LCS-5115	SampType: LCS	TestCode: 6010B_S	Units: mg/Kg	Prep Date: 4/18/2009	RunNo: 19317						
Client ID: ZZZZZ	Batch ID: 5115	TestNo: SW6010B	(SW3050B)	Analysis Date: 4/21/2009	SeqNo: 279058						
Analyte	Result	PQL	SPK value	SPK Ref Val	%REC	LowLimit	HighLimit	RPD Ref Val	%RPD	RPDLimit	Qual

Lead	46.85	1.0	50	0.35	93.0	67.9	118				
------	-------	-----	----	------	------	------	-----	--	--	--	--

Sample ID: LCSD-5115	SampType: LCSD	TestCode: 6010B_S	Units: mg/Kg	Prep Date: 4/18/2009	RunNo: 19317						
Client ID: ZZZZZ	Batch ID: 5115	TestNo: SW6010B	(SW3050B)	Analysis Date: 4/21/2009	SeqNo: 279059						
Analyte	Result	PQL	SPK value	SPK Ref Val	%REC	LowLimit	HighLimit	RPD Ref Val	%RPD	RPDLimit	Qual

Lead	47.70	1.0	50	0.35	94.7	67.9	118	46.85	1.80	30	
------	-------	-----	----	------	------	------	-----	-------	------	----	--

Sample ID: 0904088-028AMS	SampType: MS	TestCode: 6010B_S	Units: mg/Kg	Prep Date: 4/18/2009	RunNo: 19317						
Client ID: N-2-9 @ 1.0	Batch ID: 5115	TestNo: SW6010B	(SW3050B)	Analysis Date: 4/21/2009	SeqNo: 279047						
Analyte	Result	PQL	SPK value	SPK Ref Val	%REC	LowLimit	HighLimit	RPD Ref Val	%RPD	RPDLimit	Qual

Lead	118.2	1.0	50	193.2	-150	60.5	113				S
------	-------	-----	----	-------	------	------	-----	--	--	--	---

Sample ID: 0904088-028AMSD	SampType: MSD	TestCode: 6010B_S	Units: mg/Kg	Prep Date: 4/18/2009	RunNo: 19317						
Client ID: N-2-9 @ 1.0	Batch ID: 5115	TestNo: SW6010B	(SW3050B)	Analysis Date: 4/21/2009	SeqNo: 279048						
Analyte	Result	PQL	SPK value	SPK Ref Val	%REC	LowLimit	HighLimit	RPD Ref Val	%RPD	RPDLimit	Qual

Lead	147.1	1.0	50	193.2	-92.3	60.5	113	118.2	21.8	30	S
------	-------	-----	----	-------	-------	------	-----	-------	------	----	---

Qualifiers: 3 Recovery of the MS and/or MSD was out of control due to 4 The MS/MSD RPD was out of control due to matrix inter Q Spike recovery and RPD control limits do not apply result
R RPD outside accepted recovery limits S Spike Recovery outside accepted recovery limits

CLIENT: URS Corporation, San Jose
Work Order: 0904088
Project: 101 Aux Lanes

ANALYTICAL QC SUMMARY REPORT

BatchID: 5262

Sample ID: MB-5262	SampType: MBLK	TestCode: 6010B (DI-ST	Units: mg/L	Prep Date: 6/4/2009	RunNo: 19816						
Client ID: ZZZZZ	Batch ID: 5262	TestNo: 6010B (DI-ST (SW3010A)		Analysis Date: 6/5/2009	SeqNo: 286573						
Analyte	Result	PQL	SPK value	SPK Ref Val	%REC	LowLimit	HighLimit	RPD Ref Val	%RPD	RPDLimit	Qual

Lead (DI-STLC)	ND	0.10									
----------------	----	------	--	--	--	--	--	--	--	--	--

Sample ID: LCS-5262	SampType: LCS	TestCode: 6010B (DI-ST	Units: mg/L	Prep Date: 6/4/2009	RunNo: 19816						
Client ID: ZZZZZ	Batch ID: 5262	TestNo: 6010B (DI-ST (SW3010A)		Analysis Date: 6/5/2009	SeqNo: 286571						
Analyte	Result	PQL	SPK value	SPK Ref Val	%REC	LowLimit	HighLimit	RPD Ref Val	%RPD	RPDLimit	Qual

Lead (DI-STLC)	9.940	0.10	10	0	99.4	75	125				
----------------	-------	------	----	---	------	----	-----	--	--	--	--

Sample ID: LCSD-5262	SampType: LCSD	TestCode: 6010B (DI-ST	Units: mg/L	Prep Date: 6/4/2009	RunNo: 19816						
Client ID: ZZZZZ	Batch ID: 5262	TestNo: 6010B (DI-ST (SW3010A)		Analysis Date: 6/5/2009	SeqNo: 286572						
Analyte	Result	PQL	SPK value	SPK Ref Val	%REC	LowLimit	HighLimit	RPD Ref Val	%RPD	RPDLimit	Qual

Lead (DI-STLC)	9.880	0.10	10	0	98.8	75	125	9.94	0.605	30
----------------	-------	------	----	---	------	----	-----	------	-------	----

Sample ID: 0904088-002AMS	SampType: MS	TestCode: 6010B (DI-ST	Units: mg/L	Prep Date: 6/4/2009	RunNo: 19816						
Client ID: N-1-2 @ 1.0	Batch ID: 5262	TestNo: 6010B (DI-ST (SW3010A)		Analysis Date: 6/5/2009	SeqNo: 286558						
Analyte	Result	PQL	SPK value	SPK Ref Val	%REC	LowLimit	HighLimit	RPD Ref Val	%RPD	RPDLimit	Qual

Lead (DI-STLC)	12.83	0.10	10	3.37	94.6	75	125				
----------------	-------	------	----	------	------	----	-----	--	--	--	--

Sample ID: 0904088-002AMSD	SampType: MSD	TestCode: 6010B (DI-ST	Units: mg/L	Prep Date: 6/4/2009	RunNo: 19816						
Client ID: N-1-2 @ 1.0	Batch ID: 5262	TestNo: 6010B (DI-ST (SW3010A)		Analysis Date: 6/5/2009	SeqNo: 286559						
Analyte	Result	PQL	SPK value	SPK Ref Val	%REC	LowLimit	HighLimit	RPD Ref Val	%RPD	RPDLimit	Qual

Lead (DI-STLC)	12.74	0.10	10	3.37	93.7	75	125	12.83	0.704	30
----------------	-------	------	----	------	------	----	-----	-------	-------	----

Qualifiers:	3 Recovery of the MS and/or MSD was out of control due to	4	The MS/MSD RPD was out of control due to matrix inter	Q	Spike recovery and RPD control limits do not apply result
	R RPD outside accepted recovery limits	S	Spike Recovery outside accepted recovery limits		

CLIENT: URS Corporation, San Jose
Work Order: 0904088
Project: 101 Aux Lanes

ANALYTICAL QC SUMMARY REPORT

BatchID: 5280

Sample ID: MB-5280	SampType: MBLK	TestCode: 6010B (STLC) Units: mg/L	Prep Date: 6/12/2009	RunNo: 19871							
Client ID: ZZZZZ	Batch ID: 5280	TestNo: 6010B (STLC) (SW3010A)	Analysis Date: 6/13/2009	SeqNo: 287426							
Analyte	Result	PQL	SPK value	SPK Ref Val	%REC	LowLimit	HighLimit	RPD Ref Val	%RPD	RPDLimit	Qual

Lead (STLC)	ND	0.10
-------------	----	------

Sample ID: LCS-5280	SampType: LCS	TestCode: 6010B (STLC) Units: mg/L	Prep Date: 6/12/2009	RunNo: 19871							
Client ID: ZZZZZ	Batch ID: 5280	TestNo: 6010B (STLC) (SW3010A)	Analysis Date: 6/13/2009	SeqNo: 287422							
Analyte	Result	PQL	SPK value	SPK Ref Val	%REC	LowLimit	HighLimit	RPD Ref Val	%RPD	RPDLimit	Qual

Lead (STLC)	10.28	0.10	10	0	103	75	125
-------------	-------	------	----	---	-----	----	-----

Sample ID: LCSD-5280	SampType: LCSD	TestCode: 6010B (STLC) Units: mg/L	Prep Date: 6/12/2009	RunNo: 19871							
Client ID: ZZZZZ	Batch ID: 5280	TestNo: 6010B (STLC) (SW3010A)	Analysis Date: 6/13/2009	SeqNo: 287424							
Analyte	Result	PQL	SPK value	SPK Ref Val	%REC	LowLimit	HighLimit	RPD Ref Val	%RPD	RPDLimit	Qual

Lead (STLC)	10.76	0.10	10	0	108	75	125	10.28	4.56	30
-------------	-------	------	----	---	-----	----	-----	-------	------	----

Qualifiers: 3 Recovery of the MS and/or MSD was out of control due to 4 The MS/MSD RPD was out of control due to matrix inter Q Spike recovery and RPD control limits do not apply result
 R RPD outside accepted recovery limits S Spike Recovery outside accepted recovery limits

CLIENT: URS Corporation, San Jose
Work Order: 0904088
Project: 101 Aux Lanes

ANALYTICAL QC SUMMARY REPORT

BatchID: 5285

Sample ID:	SampType:	TestCode:	Units:	Prep Date:	RunNo:						
MB-5285	MBLK	6010B (TCLP)	mg/L	6/14/2009	19897						
ZZZZZ	5285	6010B (TCLP) (SW3010A)		6/15/2009	287813						
Analyte	Result	PQL	SPK value	SPK Ref Val	%REC	LowLimit	HighLimit	RPD Ref Val	%RPD	RPDLimit	Qual
Lead (TCLP)	ND	0.10									

Sample ID:	SampType:	TestCode:	Units:	Prep Date:	RunNo:						
LCS-5285	LCS	6010B (TCLP)	mg/L	6/14/2009	19897						
ZZZZZ	5285	6010B (TCLP) (SW3010A)		6/15/2009	287811						
Analyte	Result	PQL	SPK value	SPK Ref Val	%REC	LowLimit	HighLimit	RPD Ref Val	%RPD	RPDLimit	Qual
Lead (TCLP)	9.810	0.10	10	0.01	98.0	75	125				

Sample ID:	SampType:	TestCode:	Units:	Prep Date:	RunNo:						
LCSD-5285	LCSD	6010B (TCLP)	mg/L	6/14/2009	19897						
ZZZZZ	5285	6010B (TCLP) (SW3010A)		6/15/2009	287812						
Analyte	Result	PQL	SPK value	SPK Ref Val	%REC	LowLimit	HighLimit	RPD Ref Val	%RPD	RPDLimit	Qual
Lead (TCLP)	9.880	0.10	10	0.01	98.7	75	125	9.81	0.711	30	

Qualifiers: 3 Recovery of the MS and/or MSD was out of control due to 4 The MS/MSD RPD was out of control due to matrix inter Q Spike recovery and RPD control limits do not apply result
 R RPD outside accepted recovery limits S Spike Recovery outside accepted recovery limits

CLIENT: URS Corporation, San Jose
Work Order: 0904088
Project: 101 Aux Lanes

ANALYTICAL QC SUMMARY REPORT

BatchID: R19276

Sample ID: MB-R19276	SampType: MBLK	TestCode: 8260B_W	Units: µg/L	Prep Date: 4/17/2009	RunNo: 19276
Client ID: ZZZZZ	Batch ID: R19276	TestNo: SW8260B		Analysis Date: 4/17/2009	SeqNo: 278322

Analyte	Result	PQL	SPK value	SPK Ref Val	%REC	LowLimit	HighLimit	RPD Ref Val	%RPD	RPDLimit	Qual
1,1,1,2-Tetrachloroethane	ND	1.00									
1,1,1-Trichloroethane	ND	0.500									
1,1,2,2-Tetrachloroethane	ND	1.00									
1,1,2-Trichloroethane	ND	0.500									
1,1-Dichloroethane	ND	0.500									
1,1-Dichloroethene	ND	1.00									
1,1-Dichloropropene	ND	0.500									
1,2,3-Trichlorobenzene	ND	1.00									
1,2,3-Trichloropropane	ND	1.00									
1,2,4-Trichlorobenzene	ND	1.00									
1,2,4-Trimethylbenzene	ND	0.500									
1,2-Dibromo-3-chloropropane	ND	0.500									
1,2-Dibromoethane (EDB)	ND	0.500									
1,2-Dichlorobenzene	ND	0.500									
1,2-Dichloroethane (EDC)	ND	0.500									
1,2-Dichloropropane	ND	1.00									
1,3,5-Trimethylbenzene	ND	0.500									
1,3-Dichlorobenzene	ND	0.500									
1,4-Dichlorobenzene	ND	0.500									
2,2-Dichloropropane	ND	0.500									
2-Chloroethyl vinyl ether	ND	6.00									
2-Chlorotoluene	ND	0.500									
4-Chlorotoluene	ND	0.500									
4-Isopropyltoluene	ND	0.500									
Acetone	ND	10.0									
Benzene	ND	0.500									
Bromobenzene	ND	0.500									
Bromochloromethane	ND	0.500									
Bromodichloromethane	ND	0.500									
Bromoform	ND	1.00									
Bromomethane	ND	1.00									

Qualifiers: 3 Recovery of the MS and/or MSD was out of control due to matrix interferences
 R RPD outside accepted recovery limits

4 The MS/MSD RPD was out of control due to matrix interferences
 S Spike Recovery outside accepted recovery limits

Q Spike recovery and RPD control limits do not apply result

CLIENT: URS Corporation, San Jose
Work Order: 0904088
Project: 101 Aux Lanes

ANALYTICAL QC SUMMARY REPORT

BatchID: R19276

Sample ID: MB-R19276	SampType: MBLK	TestCode: 8260B_W	Units: µg/L	Prep Date: 4/17/2009	RunNo: 19276						
Client ID: ZZZZZ	Batch ID: R19276	TestNo: SW8260B		Analysis Date: 4/17/2009	SeqNo: 278322						
Analyte	Result	PQL	SPK value	SPK Ref Val	%REC	LowLimit	HighLimit	RPD Ref Val	%RPD	RPDLimit	Qual
Carbon tetrachloride	ND	1.00									
Chlorobenzene	ND	0.500									
Chloroform	ND	0.500									
Chloromethane	ND	0.500									
cis-1,2-Dichloroethene	ND	0.500									
cis-1,3-Dichloropropene	ND	0.500									
Dibromochloromethane	ND	0.500									
Dibromomethane	ND	0.500									
Dichlorodifluoromethane	ND	0.500									
Diisopropyl ether (DIPE)	ND	0.500									
Ethyl tert-butyl ether (ETBE)	ND	0.500									
Ethylbenzene	ND	0.500									
Freon-113	ND	1.00									
Hexachlorobutadiene	ND	0.500									
Isopropylbenzene	ND	1.00									
Methyl tert-butyl ether (MTBE)	ND	0.500									
Methylene chloride	ND	5.00									
Naphthalene	ND	1.00									
n-Butylbenzene	ND	0.500									
n-Propylbenzene	ND	0.500									
sec-Butylbenzene	ND	0.500									
Styrene	ND	0.500									
t-Butyl alcohol (t-Butanol)	ND	5.00									
tert-Amyl methyl ether (TAME)	ND	0.500									
tert-Butylbenzene	ND	0.500									
Tetrachloroethene	ND	0.500									
Toluene	ND	0.500									
trans-1,2-Dichloroethene	ND	0.500									
trans-1,3-Dichloropropene	ND	0.500									
Trichloroethene	ND	0.500									
Trichlorofluoromethane	ND	0.500									

Qualifiers: 3 Recovery of the MS and/or MSD was out of control due to matrix interferences
R RPD outside accepted recovery limits 4 The MS/MSD RPD was out of control due to matrix interferences
S Spike Recovery outside accepted recovery limits Q Spike recovery and RPD control limits do not apply result

CLIENT: URS Corporation, San Jose
Work Order: 0904088
Project: 101 Aux Lanes

ANALYTICAL QC SUMMARY REPORT

BatchID: R19276

Sample ID: MB-R19276	SampType: MBLK	TestCode: 8260B_W	Units: µg/L	Prep Date: 4/17/2009	RunNo: 19276
Client ID: ZZZZZ	Batch ID: R19276	TestNo: SW8260B		Analysis Date: 4/17/2009	SeqNo: 278322

Analyte	Result	PQL	SPK value	SPK Ref Val	%REC	LowLimit	HighLimit	RPD Ref Val	%RPD	RPDLimit	Qual
Vinyl chloride	ND	0.500									
Xylenes, Total	ND	1.50									
Surr: Dibromofluoromethane	10.65	0	11.36	0	93.8	61.2	131				
Surr: 4-Bromofluorobenzene	11.69	0	11.36	0	103	64.1	120				
Surr: Toluene-d8	11.42	0	11.36	0	101	75.1	127				

Sample ID: LCS-R19276	SampType: LCS	TestCode: 8260B_W	Units: µg/L	Prep Date: 4/16/2009	RunNo: 19276
Client ID: ZZZZZ	Batch ID: R19276	TestNo: SW8260B		Analysis Date: 4/16/2009	SeqNo: 278323

Analyte	Result	PQL	SPK value	SPK Ref Val	%REC	LowLimit	HighLimit	RPD Ref Val	%RPD	RPDLimit	Qual
1,1-Dichloroethene	14.15	1.00	17.04	0	83.0	61.4	129				
Benzene	15.62	0.500	17.04	0	91.7	66.9	140				
Chlorobenzene	14.93	0.500	17.04	0	87.6	73.9	137				
Toluene	14.71	0.500	17.04	0	86.3	76.6	123				
Trichloroethene	14.09	0.500	17.04	0	82.7	69.3	144				
Surr: Dibromofluoromethane	11.68	0	11.36	0	103	61.2	131				
Surr: 4-Bromofluorobenzene	11.79	0	11.36	0	104	64.1	120				
Surr: Toluene-d8	12.40	0	11.36	0	109	75.1	127				

Sample ID: LCSD-R19276	SampType: LCSD	TestCode: 8260B_W	Units: µg/L	Prep Date: 4/16/2009	RunNo: 19276
Client ID: ZZZZZ	Batch ID: R19276	TestNo: SW8260B		Analysis Date: 4/16/2009	SeqNo: 278328

Analyte	Result	PQL	SPK value	SPK Ref Val	%REC	LowLimit	HighLimit	RPD Ref Val	%RPD	RPDLimit	Qual
1,1-Dichloroethene	15.74	1.00	17.04	0	92.4	61.4	129	14.15	10.6	20	
Benzene	16.98	0.500	17.04	0	99.6	66.9	140	15.62	8.34	20	
Chlorobenzene	15.64	0.500	17.04	0	91.8	73.9	137	14.93	4.65	20	
Toluene	15.52	0.500	17.04	0	91.1	76.6	123	14.71	5.36	20	
Trichloroethene	15.48	0.500	17.04	0	90.8	69.3	144	14.09	9.40	20	
Surr: Dibromofluoromethane	11.99	0	11.36	0	106	61.2	131	0	0	0	
Surr: 4-Bromofluorobenzene	11.72	0	11.36	0	103	64.1	120	0	0	0	
Surr: Toluene-d8	12.65	0	11.36	0	111	75.1	127	0	0	0	

Qualifiers: 3 Recovery of the MS and/or MSD was out of control due to matrix inter
R RPD outside accepted recovery limits 4 The MS/MSD RPD was out of control due to matrix inter
S Spike Recovery outside accepted recovery limits Q Spike recovery and RPD control limits do not apply result



483 Sinclair Frontage Road
 Milpitas, CA 95035
 Phone: 408.263.5258
 FAX: 408.263.8293
 www.torrentlab.com

CHAIN OF CUSTODY

LAB WORK ORDER NO
0904088

NOTE: SHADED AREAS ARE FOR TORRENT LAB USE ONLY.

Company Name: URS San Jose Location of Sampling: 101 Ave Lauree
 Address: _____ Purpose: _____
 City: _____ State: _____ Zip Code: _____ Special Instructions / Comments: _____
 Telephone: _____ FAX: _____
 REPORT TO: Patrick Waltz SAMPLER: Eduardo O. P.O. #: _____ EMAIL: _____

TURNAROUND TIME:
 10 Working Days 3 Working Days Noon - Nxt Day
 7 Working Days 2 Working Days 2 - 8 Hours
 5 Working Days 1 Working Day Other

SAMPLE TYPE:
 Storm Water Air
 Waste Water Other
 Ground Water
 Soil

REPORT FORMAT:
 QC Level IV
 EDF
 Excel / EDD

CLIENT'S SAMPLE I.D.	DATE/TIME SAMPLED	SAMPLE TYPE	# OF CONT	CONT TYPE	ANALYSIS REQUESTED										TORRENT'S SAMPLE I.D.		
					VOCs	TPH-S	ISTEX	TPH-Two	Particulates	PCBs	CAM 17-PH	Lead	Asbestos				
001A 1. N-1-2 @ 0.5	04/13/09 2125	S	1	Seewo											X	X	
002A 2. @ 1.0			1												X	X	
003A 3. @ 1.5			1												X	X	
004A 4. @ 2.0			1												X	X	
005A 5. @ 3.0			1												X	X	
006A 6. N-1-1 @ 0.5	04/13/09 2130	S	1	Seewo											X	X	
007A 7. @ 1.0			1												X	X	
008A 8. @ 1.5			1												X	X	
009A 9. @ 2.0			1												X	X	
010A 10. @ 3.0			1												X	X	

1 Relinquished By: <u>[Signature]</u> Print: _____ Date: <u>04/13/09</u> Time: _____	Received By: <u>[Signature]</u> Print: _____ Date: <u>4/14/09</u> Time: _____
2 Relinquished By: _____ Print: _____ Date: _____ Time: _____	Received By: _____ Print: _____ Date: _____ Time: _____

Were Samples Received in Good Condition? Yes NO Samples on Ice? Yes NO Method of Shipment _____ Sample seals intact? Yes NO N/A
 NOTE: Samples are discarded by the laboratory 30 days from date of receipt unless other arrangements are made. Page 1 of 4
 Log In By: _____ Date: _____ Log In Reviewed By: _____ Date: _____



483 Sinclair Frontage Road
 Milpitas, CA 95035
 Phone: 408.263.5258
 FAX: 408.263.8293
 www.torrentlab.com

CHAIN OF CUSTODY

LAB WORK ORDER NO

0904088

• NOTE: SHADED AREAS ARE FOR TORRENT LAB USE ONLY •

Company Name: UPS San Jose			Location of Sampling: 101 Ave Lomas		
Address:			Purpose:		
City:	State:	Zip Code:	Special Instructions / Comments:		
Telephone:		FAX:			
REPORT TO: Patrick Walt		SAMPLER: Eduardo O.	P.O. #:		EMAIL:

TURNAROUND TIME:

- 10 Working Days 3 Working Days Noon - Nxt Day
 7 Working Days 2 Working Days 2 - 8 Hours
 5 Working Days 1 Working Day Other

SAMPLE TYPE:

- Storm Water Air
 Waste Water Other
 Ground Water
 Soil

REPORT FORMAT:

- QC Level IV
 EDF
 Excel / EDD

ANALYSIS REQUESTED

CLIENT'S SAMPLE I.D.	DATE/TIME SAMPLED	SAMPLE TYPE	# OF CONT	CONT TYPE	Lead	VOCs	ANALYSIS REQUESTED							TORRENT'S SAMPLE I.D.
011A 1. S-2-3@0.5	04/13/09 2245	S	1	sluv	X									
012A 2. @1.0			1		X									
013A 3. @1.5			1		X									
014A 4. @2.0			1		X									
015A 5. @3.0			1		X									
016A 6. S-2-3@GW	04/13/09 2250	GW	3	WQ		X								
017A 7. K-2-5@0.5	04/13/09 2155	S	1	sluv	X									
018A 8. @1.0			1		X									
019A 9. @1.5			1		X									
020A 10. @2.0			1		X									

1 Relinquished By: [Signature]	Print:	Date: 04/13/09	Time:	Received By: [Signature]	Print:	Date: 4/14/09	Time:
2 Relinquished By:	Print:	Date:	Time:	Received By:	Print:	Date:	Time:

Were Samples Received in Good Condition? Yes NO Samples on Ice? Yes NO Method of Shipment _____ Sample seals intact? Yes NO N/A

NOTE: Samples are discarded by the laboratory 30 days from date of receipt unless other arrangements are made.

Page 2 of 4

Log In By: _____ Date: _____ Log In Reviewed By: _____ Date: _____



483 Sinclair Frontage Road
 Milpitas, CA 95035
 Phone: 408.263.5258
 FAX: 408.263.8293
 www.torrentlab.com

CHAIN OF CUSTODY

LAB WORK ORDER NO

0904088

NOTE: SHADED AREAS ARE FOR TORRENT LAB USE ONLY.

Company Name: URS San Jose Location of Sampling: 101 Ave Caves
 Address: _____ Purpose: _____
 City: _____ State: _____ Zip Code: _____ Special Instructions / Comments: _____
 Telephone: _____ FAX: _____
 REPORT TO: Patricia Wertz SAMPLER: Eduardo Ortega P.O. #: _____ EMAIL: _____

TURNAROUND TIME:

- 10 Working Days 3 Working Days Noon - Nxt Day.
 7 Working Days 2 Working Days 2 - 8 Hours
 5 Working Days 1 Working Day Other

SAMPLE TYPE:

- Storm Water Air
 Waste Water Other
 Ground Water
 Soil

REPORT FORMAT:

- QC Level IV
 EDF
 Excel / EDD

ANALYSIS REQUESTED

CLIENT'S SAMPLE I.D.	DATE/TIME SAMPLED	SAMPLE TYPE	# OF CONT	CONT TYPE	ANALYSIS REQUESTED										TORRENT'S SAMPLE I.D.		
021A 1. N-2-5 @ 3.0	04/13/09 2159	S	1	sleeve	X												
022A 2. N-1-18 @ 0.5	04/13/09 2215	S	1	sleeve	X												
023A 3. @ 1.0					X												
024A 4. @ 1.5					X												
025A 5. @ 2.0					X												
026A 6. @ 2.0					X												
027A 7. N-2-9 @ 0.5	04/13/09 2130	S	1		X												
028A 8. @ 1.0					X												
029A 9. @ 1.5					X												
030A 10. @ 2.0					X												

1 Relinquished By: <u>[Signature]</u> Print: _____ Date: <u>04/13/09</u> Time: _____	Received By: <u>[Signature]</u> Print: _____ Date: <u>4/13/09</u> Time: _____
2 Relinquished By: _____ Print: _____ Date: _____ Time: _____	Received By: _____ Print: _____ Date: _____ Time: _____

Were Samples Received in Good Condition? Yes NO Samples on Ice? Yes NO Method of Shipment _____ Sample seals intact? Yes NO N/A

NOTE: Samples are discarded by the laboratory 30 days from date of receipt unless other arrangements are made.

Page 3 of 4

Log In By: _____ Date: _____ Log In Reviewed By: _____ Date: _____



483 Sinclair Frontage Road
 Milpitas, CA 95035
 Phone: 408.263.5258
 FAX: 408.263.8293
 www.torrentlab.com

CHAIN OF CUSTODY

LAB WORK ORDER NO

0904088

• NOTE: SHADED AREAS ARE FOR TORRENT LAB USE ONLY •

Company Name: URS San Jose Location of Sampling: 101 Avy lanes
 Address: _____ Purpose: _____
 City: _____ State: _____ Zip Code: _____ Special Instructions / Comments: _____
 Telephone: _____ FAX: _____
 REPORT TO: Patrick waltz SAMPLER: Edwards O. P.O. #: _____ EMAIL: _____

TURNAROUND TIME:

- 10 Working Days 3 Working Days Noon - Nxt Day
 7 Working Days 2 Working Days 2 - 8 Hours
 5 Working Days 1 Working Day Other

SAMPLE TYPE:

- Storm Water Air
 Waste Water Other
 Ground Water
 Soil

REPORT FORMAT:

- QC Level IV
 EDF
 Excel / EDD

ANALYSIS REQUESTED

CLIENT'S SAMPLE I.D.	DATE/TIME SAMPLED	SAMPLE TYPE	# OF CONT	CONT TYPE	ANALYSIS REQUESTED										TORRENT'S SAMPLE I.D.		
031A 1. N-2-9 @3.0	04/13/09 2130	S	1	slaw	X												
032A 2. N-2-3 @0.5	04/13/09 2135	S	1	slaw	X												
033A 3. @1.0					X												
034A 4. @1.5					X												
035A 5. @2.0					X												
036A 6. @3.0					X												
7.																	
8.																	
9.																	
10.																	

1 Relinquished By: <u>[Signature]</u> Print: _____ Date: <u>04/13/09</u> Time: _____ Received By: <u>[Signature]</u> Print: _____ Date: <u>4/14/09</u> Time: _____
2 Relinquished By: _____ Print: _____ Date: _____ Time: _____ Received By: _____ Print: _____ Date: _____ Time: _____

Were Samples Received in Good Condition? Yes NO Samples on Ice? Yes NO Method of Shipment _____ Sample seals intact? Yes NO N/A

NOTE: Samples are discarded by the laboratory 30 days from date of receipt unless other arrangements are made. Page 4 of 4

Log In By: _____ Date: _____ Log In Reviewed By: _____ Date: _____



April 23, 2009

Patrick Walz
URS Corporation, San Jose
55 South Market St., Suite 1500
San Jose, CA 95113

TEL: (408) 297-9585
FAX (408) 297-6962

RE: 101 Aux Lanes

Order No.: 0904074

Dear Patrick Walz:

Torrent Laboratory, Inc. received 34 samples on 4/13/2009 for the analyses presented in the following report.

All data for associated QC met EPA or laboratory specification(s) except where noted in the case narrative.

Reported data is applicable for only the samples received as part of the order number referenced above.

Torrent Laboratory, Inc, is certified by the State of California, ELAP #1991. If you have any questions regarding these tests results, please feel free to contact the Project Management Team at (408)263-5258;ext: 204.

Sincerely,

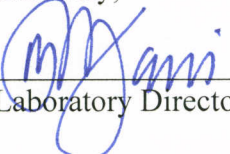
Laboratory Director

04-23-09
Date

Patti Sandroock
QA Officer

Torrent Laboratory, Inc.

Date: 23-Apr-09

CLIENT: URS Corporation, San Jose

Project: 101 Aux Lanes

Lab Order: 0904074

CASE NARRATIVE

Analytical Comments for Asbestos PLM, Note: Analysis performed by NVLAP Certified sub-contract laboratory. (Certification # 101048-3).

Note: although pH was measured upon laboratory receipt, the samples were received outside of the recommended holding time (24 hours from collection).



TORRENT LABORATORY, INC.

483 Sinclair Frontage Road • Milpitas, CA • Phone: (408) 263-5258 • Fax: (408) 263-8293

Visit us at www.torrentlab.com email: analysis@torrentlab.com

Report prepared for: Patrick Walz
URS Corporation, San Jose

Date Received: 4/13/2009

Date Reported: 4/23/2009

Client Sample ID: S3-12@2.0-D

Lab Sample ID: 0904074-001

Sample Location: 101 Aux Lanes

Date Prepared: 4/16/2009

Sample Matrix: SOIL

Date/Time Sampled 4/13/2009

Parameters	Analysis Method	Date Analyzed	RL	Dilution Factor	MRL	Result	Units	Analytical Batch
Lead	SW6010B	4/20/2009	1	1	1.0	7.0	mg/Kg	5109

Report prepared for: Patrick Walz
URS Corporation, San Jose

Date Received: 4/13/2009

Date Reported: 4/23/2009

Client Sample ID: S-3-12@3.0-D
Sample Location: 101 Aux Lanes
Sample Matrix: SOIL
Date/Time Sampled 4/13/2009

Lab Sample ID: 0904074-002
Date Prepared: 4/16/2009

Parameters	Analysis Method	Date Analyzed	RL	Dilution Factor	MRL	Result	Units	Analytical Batch
Lead	SW6010B	4/20/2009	1	1	1.0	5.2	mg/Kg	5109

Report prepared for: Patrick Walz
URS Corporation, San Jose

Date Received: 4/13/2009

Date Reported: 4/23/2009

Client Sample ID: N-3-9@0.5
Sample Location: 101 Aux Lanes
Sample Matrix: SOIL
Date/Time Sampled 4/13/2009 12:10:00 AM

Lab Sample ID: 0904074-003

Date Prepared: 4/16/2009

Parameters	Analysis Method	Date Analyzed	RL	Dilution Factor	MRL	Result	Units	Analytical Batch
Lead	SW6010B	4/20/2009	1	1	1.0	40	mg/Kg	5109

Report prepared for: Patrick Walz
URS Corporation, San Jose

Date Received: 4/13/2009

Date Reported: 4/23/2009

Client Sample ID: N-3-9@1.0
Sample Location: 101 Aux Lanes
Sample Matrix: SOIL
Date/Time Sampled 4/13/2009 12:10:00 AM

Lab Sample ID: 0904074-004

Date Prepared: 4/16/2009

Parameters	Analysis Method	Date Analyzed	RL	Dilution Factor	MRL	Result	Units	Analytical Batch
Lead	SW6010B	4/20/2009	1	1	1.0	30	mg/Kg	5109

Client Sample ID: N-3-8-GW Lab Sample ID: 0904074-005
 Sample Location: 101 Aux Lanes Date Prepared: 4/14/2009
 Sample Matrix: GROUNDWATER
 Date/Time Sampled 4/12/2009 11:40:00 PM

Parameters	Analysis Method	Date Analyzed	RL	Dilution Factor	MRL	Result	Units	Analytical Batch
pH	E150.1	4/14/2009	0.05	1	0.0500	8.23	pH units	R19234
pH was out of hold time upon receipt.								
Antimony	SW6010B	4/14/2009	0.01	1	0.010	ND	mg/L	5098
Arsenic	SW6010B	4/14/2009	0.01	1	0.010	ND	mg/L	5098
Barium	SW6010B	4/14/2009	0.01	1	0.010	0.10	mg/L	5098
Beryllium	SW6010B	4/14/2009	0.005	1	0.0050	ND	mg/L	5098
Cadmium	SW6010B	4/14/2009	0.005	1	0.0050	ND	mg/L	5098
Chromium	SW6010B	4/14/2009	0.005	1	0.0050	0.0080	mg/L	5098
Cobalt	SW6010B	4/14/2009	0.005	1	0.0050	ND	mg/L	5098
Copper	SW6010B	4/14/2009	0.01	1	0.010	ND	mg/L	5098
Lead	SW6010B	4/14/2009	0.015	1	0.015	ND	mg/L	5098
Molybdenum	SW6010B	4/14/2009	0.005	1	0.0050	ND	mg/L	5098
Nickel	SW6010B	4/14/2009	0.01	1	0.010	0.012	mg/L	5098
Selenium	SW6010B	4/14/2009	0.01	1	0.010	ND	mg/L	5098
Silver	SW6010B	4/14/2009	0.005	1	0.0050	ND	mg/L	5098
Thallium	SW6010B	4/14/2009	0.01	1	0.010	ND	mg/L	5098
Vanadium	SW6010B	4/14/2009	0.01	1	0.010	0.034	mg/L	5098
Zinc	SW6010B	4/14/2009	0.005	1	0.0050	0.0090	mg/L	5098
Mercury	SW7470A	4/14/2009	0.0002	1	0.00020	ND	mg/L	5095
TPH (Diesel)	SW8015B	4/17/2009	0.1	1	0.100	ND	mg/L	R19291
TPH (Motor Oil)	SW8015B	4/17/2009	0.2	1	0.200	ND	mg/L	R19291
Surr: Pentacosane	SW8015B	4/17/2009	0	1	57.9-125	99.0	%REC	R19291

Client Sample ID: N-3-8-GW	Lab Sample ID: 0904074-005
Sample Location: 101 Aux Lanes	Date Prepared: 4/14/2009
Sample Matrix: GROUNDWATER	
Date/Time Sampled: 4/12/2009 11:40:00 PM	

Parameters	Analysis Method	Date Analyzed	RL	Dilution Factor	MRL	Result	Units	Analytical Batch
4,4'-DDD	SW8081A	4/17/2009	0.02	1	0.020	ND	µg/L	R19286
4,4'-DDE	SW8081A	4/17/2009	0.02	1	0.020	ND	µg/L	R19286
4,4'-DDT	SW8081A	4/17/2009	0.02	1	0.020	ND	µg/L	R19286
Aldrin	SW8081A	4/17/2009	0.02	1	0.020	ND	µg/L	R19286
alpha-BHC	SW8081A	4/17/2009	0.02	1	0.020	ND	µg/L	R19286
alpha-Chlordane	SW8081A	4/17/2009	0.02	1	0.020	ND	µg/L	R19286
beta-BHC	SW8081A	4/17/2009	0.02	1	0.020	ND	µg/L	R19286
Chlordane	SW8081A	4/17/2009	0.25	1	0.250	ND	µg/L	R19286
delta-BHC	SW8081A	4/17/2009	0.02	1	0.020	ND	µg/L	R19286
Dieldrin	SW8081A	4/17/2009	0.02	1	0.020	ND	µg/L	R19286
Endosulfan I	SW8081A	4/17/2009	0.02	1	0.020	ND	µg/L	R19286
Endosulfan II	SW8081A	4/17/2009	0.02	1	0.020	ND	µg/L	R19286
Endosulfan sulfate	SW8081A	4/17/2009	0.02	1	0.020	ND	µg/L	R19286
Endrin	SW8081A	4/17/2009	0.02	1	0.020	ND	µg/L	R19286
Endrin aldehyde	SW8081A	4/17/2009	0.02	1	0.020	ND	µg/L	R19286
Endrin ketone	SW8081A	4/17/2009	0.02	1	0.020	ND	µg/L	R19286
gamma-BHC	SW8081A	4/17/2009	0.02	1	0.020	ND	µg/L	R19286
gamma-Chlordane	SW8081A	4/17/2009	0.02	1	0.020	ND	µg/L	R19286
Heptachlor	SW8081A	4/17/2009	0.02	1	0.020	ND	µg/L	R19286
Heptachlor epoxide	SW8081A	4/17/2009	0.02	1	0.020	ND	µg/L	R19286
Methoxychlor	SW8081A	4/17/2009	0.05	1	0.050	ND	µg/L	R19286
Toxaphene	SW8081A	4/17/2009	1	1	1.00	ND	µg/L	R19286
Surr: Decachlorobiphenyl	SW8081A	4/17/2009	0	1	52-116	56.4	%REC	R19286
Surr: Tetrachloro-m-xylene	SW8081A	4/17/2009	0	1	40.3-118	74.3	%REC	R19286
Aroclor 1016	SW8082	4/14/2009	10	1	10.0	ND	µg/L	R19239
Aroclor 1221	SW8082	4/14/2009	10	1	10.0	ND	µg/L	R19239
Aroclor 1232	SW8082	4/14/2009	10	1	10.0	ND	µg/L	R19239
Aroclor 1242	SW8082	4/14/2009	10	1	10.0	ND	µg/L	R19239
Aroclor 1248	SW8082	4/14/2009	10	1	10.0	ND	µg/L	R19239
Aroclor 1254	SW8082	4/14/2009	10	1	10.0	ND	µg/L	R19239
Aroclor 1260	SW8082	4/14/2009	10	1	10.0	ND	µg/L	R19239
Surr: Decachlorobiphenyl	SW8082	4/14/2009	0	1	44.5-127	105	%REC	R19239
Surr: Tetrachloro-m-xylene	SW8082	4/14/2009	0	1	52.7-126	98.4	%REC	R19239

Client Sample ID: N-3-8-GW
Sample Location: 101 Aux Lanes
Sample Matrix: GROUNDWATER
Date/Time Sampled 4/12/2009 11:40:00 PM

Lab Sample ID: 0904074-005
Date Prepared: 4/14/2009

Parameters	Analysis Method	Date Analyzed	RL	Dilution Factor	MRL	Result	Units	Analytical Batch
1,1,1,2-Tetrachloroethane	SW8260B	4/17/2009	1	1	1.00	ND	µg/L	R19276
1,1,1-Trichloroethane	SW8260B	4/17/2009	0.5	1	0.50	ND	µg/L	R19276
1,1,2,2-Tetrachloroethane	SW8260B	4/17/2009	1	1	1.00	ND	µg/L	R19276
1,1,2-Trichloroethane	SW8260B	4/17/2009	0.5	1	0.50	ND	µg/L	R19276
1,1-Dichloroethane	SW8260B	4/17/2009	0.5	1	0.50	ND	µg/L	R19276
1,1-Dichloroethene	SW8260B	4/17/2009	1	1	1.00	ND	µg/L	R19276
1,1-Dichloropropene	SW8260B	4/17/2009	0.5	1	0.50	ND	µg/L	R19276
1,2,3-Trichlorobenzene	SW8260B	4/17/2009	1	1	1.00	ND	µg/L	R19276
1,2,3-Trichloropropane	SW8260B	4/17/2009	1	1	1.00	ND	µg/L	R19276
1,2,4-Trichlorobenzene	SW8260B	4/17/2009	1	1	1.00	ND	µg/L	R19276
1,2,4-Trimethylbenzene	SW8260B	4/17/2009	0.5	1	0.50	ND	µg/L	R19276
1,2-Dibromo-3-chloropropane	SW8260B	4/17/2009	0.5	1	0.50	ND	µg/L	R19276
1,2-Dibromoethane (EDB)	SW8260B	4/17/2009	0.5	1	0.50	ND	µg/L	R19276
1,2-Dichlorobenzene	SW8260B	4/17/2009	0.5	1	0.50	ND	µg/L	R19276
1,2-Dichloroethane (EDC)	SW8260B	4/17/2009	0.5	1	0.50	ND	µg/L	R19276
1,2-Dichloropropane	SW8260B	4/17/2009	1	1	1.00	ND	µg/L	R19276
1,3,5-Trimethylbenzene	SW8260B	4/17/2009	0.5	1	0.50	ND	µg/L	R19276
1,3-Dichlorobenzene	SW8260B	4/17/2009	0.5	1	0.50	ND	µg/L	R19276
1,3-Dichloropropene	SW8260B	4/17/2009	0.5	1	0.50	ND	µg/L	R19276
1,4-Dichlorobenzene	SW8260B	4/17/2009	0.5	1	0.50	ND	µg/L	R19276
2,2-Dichloropropane	SW8260B	4/17/2009	0.5	1	0.50	ND	µg/L	R19276
2-Chloroethyl vinyl ether	SW8260B	4/17/2009	6	1	6.00	ND	µg/L	R19276
2-Chlorotoluene	SW8260B	4/17/2009	0.5	1	0.50	ND	µg/L	R19276
4-Chlorotoluene	SW8260B	4/17/2009	0.5	1	0.50	ND	µg/L	R19276
4-Isopropyltoluene	SW8260B	4/17/2009	0.5	1	0.50	ND	µg/L	R19276
Acetone	SW8260B	4/17/2009	10	1	10.0	ND	µg/L	R19276
Benzene	SW8260B	4/17/2009	0.5	1	0.50	ND	µg/L	R19276
Bromobenzene	SW8260B	4/17/2009	0.5	1	0.50	ND	µg/L	R19276
Bromochloromethane	SW8260B	4/17/2009	0.5	1	0.50	ND	µg/L	R19276
Bromodichloromethane	SW8260B	4/17/2009	0.5	1	0.50	ND	µg/L	R19276
Bromoform	SW8260B	4/17/2009	1	1	1.00	ND	µg/L	R19276
Bromomethane	SW8260B	4/17/2009	1	1	1.00	ND	µg/L	R19276
Carbon tetrachloride	SW8260B	4/17/2009	1	1	1.00	ND	µg/L	R19276
Chlorobenzene	SW8260B	4/17/2009	0.5	1	0.50	ND	µg/L	R19276
Chloroform	SW8260B	4/17/2009	0.5	1	0.50	ND	µg/L	R19276
Chloromethane	SW8260B	4/17/2009	0.5	1	0.50	ND	µg/L	R19276
cis-1,2-Dichloroethene	SW8260B	4/17/2009	0.5	1	0.50	4.35	µg/L	R19276
cis-1,3-Dichloropropene	SW8260B	4/17/2009	0.5	1	0.50	ND	µg/L	R19276
Dibromochloromethane	SW8260B	4/17/2009	0.5	1	0.50	ND	µg/L	R19276
Dibromomethane	SW8260B	4/17/2009	0.5	1	0.50	ND	µg/L	R19276
Dichlorodifluoromethane	SW8260B	4/17/2009	0.5	1	0.50	ND	µg/L	R19276
Diisopropyl ether (DIPE)	SW8260B	4/17/2009	0.5	1	0.50	ND	µg/L	R19276
Ethyl tert-butyl ether (ETBE)	SW8260B	4/17/2009	0.5	1	0.50	ND	µg/L	R19276

Client Sample ID: N-3-8-GW
Sample Location: 101 Aux Lanes
Sample Matrix: GROUNDWATER
Date/Time Sampled 4/12/2009 11:40:00 PM

Lab Sample ID: 0904074-005
Date Prepared: 4/14/2009

Parameters	Analysis Method	Date Analyzed	RL	Dilution Factor	MRL	Result	Units	Analytical Batch
Ethylbenzene	SW8260B	4/17/2009	0.5	1	0.50	ND	µg/L	R19276
Freon-113	SW8260B	4/17/2009	1	1	1.00	ND	µg/L	R19276
Hexachlorobutadiene	SW8260B	4/17/2009	0.5	1	0.50	ND	µg/L	R19276
Isopropylbenzene	SW8260B	4/17/2009	1	1	1.00	ND	µg/L	R19276
Methyl tert-butyl ether (MTBE)	SW8260B	4/17/2009	0.5	1	0.50	ND	µg/L	R19276
Methylene chloride	SW8260B	4/17/2009	5	1	5.00	ND	µg/L	R19276
Naphthalene	SW8260B	4/17/2009	1	1	1.00	ND	µg/L	R19276
n-Butylbenzene	SW8260B	4/17/2009	0.5	1	0.50	ND	µg/L	R19276
n-Propylbenzene	SW8260B	4/17/2009	0.5	1	0.50	ND	µg/L	R19276
sec-Butylbenzene	SW8260B	4/17/2009	0.5	1	0.50	ND	µg/L	R19276
Styrene	SW8260B	4/17/2009	0.5	1	0.50	ND	µg/L	R19276
t-Butyl alcohol (t-Butanol)	SW8260B	4/17/2009	5	1	5.00	ND	µg/L	R19276
tert-Amyl methyl ether (TAME)	SW8260B	4/17/2009	0.5	1	0.50	ND	µg/L	R19276
tert-Butylbenzene	SW8260B	4/17/2009	0.5	1	0.50	ND	µg/L	R19276
Tetrachloroethene	SW8260B	4/17/2009	0.5	1	0.50	ND	µg/L	R19276
Toluene	SW8260B	4/17/2009	0.5	1	0.50	ND	µg/L	R19276
trans-1,2-Dichloroethene	SW8260B	4/17/2009	0.5	1	0.50	ND	µg/L	R19276
trans-1,3-Dichloropropene	SW8260B	4/17/2009	0.5	1	0.50	ND	µg/L	R19276
Trichloroethene	SW8260B	4/17/2009	0.5	1	0.50	9.90	µg/L	R19276
Trichlorofluoromethane	SW8260B	4/17/2009	0.5	1	0.50	ND	µg/L	R19276
Vinyl chloride	SW8260B	4/17/2009	0.5	1	0.50	ND	µg/L	R19276
Xylenes, Total	SW8260B	4/17/2009	1.5	1	1.50	ND	µg/L	R19276
Surr: Dibromofluoromethane	SW8260B	4/17/2009	0	1	61.2-131	115	%REC	R19276
Surr: 4-Bromofluorobenzene	SW8260B	4/17/2009	0	1	64.1-120	113	%REC	R19276
Surr: Toluene-d8	SW8260B	4/17/2009	0	1	75.1-127	105	%REC	R19276
TPH (Gasoline)	SW8260B(TPH)	4/17/2009	50	1	50	ND	µg/L	G19276
Surr: 4-Bromofluorobenzene	SW8260B(TPH)	4/17/2009	0	1	58.4-133	90.0	%REC	G19276

Client Sample ID: S-3-11-GW Lab Sample ID: 0904074-006
 Sample Location: 101 Aux Lanes Date Prepared: 4/14/2009
 Sample Matrix: GROUNDWATER
 Date/Time Sampled 4/12/2009 9:55:00 PM

Parameters	Analysis Method	Date Analyzed	RL	Dilution Factor	MRL	Result	Units	Analytical Batch
pH	E150.1	4/14/2009	0.05	1	0.0500	8.18	pH units	R19234
pH was out of hold time upon receipt.								
Antimony	SW6010B	4/14/2009	0.01	1	0.010	ND	mg/L	5098
Arsenic	SW6010B	4/14/2009	0.01	1	0.010	ND	mg/L	5098
Barium	SW6010B	4/14/2009	0.01	1	0.010	0.13	mg/L	5098
Beryllium	SW6010B	4/14/2009	0.005	1	0.0050	ND	mg/L	5098
Cadmium	SW6010B	4/14/2009	0.005	1	0.0050	ND	mg/L	5098
Chromium	SW6010B	4/14/2009	0.005	1	0.0050	0.014	mg/L	5098
Cobalt	SW6010B	4/14/2009	0.005	1	0.0050	ND	mg/L	5098
Copper	SW6010B	4/14/2009	0.01	1	0.010	ND	mg/L	5098
Lead	SW6010B	4/14/2009	0.015	1	0.015	ND	mg/L	5098
Molybdenum	SW6010B	4/14/2009	0.005	1	0.0050	ND	mg/L	5098
Nickel	SW6010B	4/14/2009	0.01	1	0.010	0.013	mg/L	5098
Selenium	SW6010B	4/14/2009	0.01	1	0.010	ND	mg/L	5098
Silver	SW6010B	4/14/2009	0.005	1	0.0050	ND	mg/L	5098
Thallium	SW6010B	4/14/2009	0.01	1	0.010	ND	mg/L	5098
Vanadium	SW6010B	4/14/2009	0.01	1	0.010	0.036	mg/L	5098
Zinc	SW6010B	4/14/2009	0.005	1	0.0050	0.016	mg/L	5098
Mercury	SW7470A	4/14/2009	0.0002	1	0.00020	ND	mg/L	5095
TPH (Diesel)	SW8015B	4/17/2009	0.1	1	0.100	ND	mg/L	R19291
TPH (Motor Oil)	SW8015B	4/17/2009	0.2	1	0.200	ND	mg/L	R19291
Surr: Pentacosane	SW8015B	4/17/2009	0	1	57.9-125	103	%REC	R19291

Client Sample ID: S-3-11-GW Lab Sample ID: 0904074-006
 Sample Location: 101 Aux Lanes Date Prepared: 4/14/2009
 Sample Matrix: GROUNDWATER
 Date/Time Sampled 4/12/2009 9:55:00 PM

Parameters	Analysis Method	Date Analyzed	RL	Dilution Factor	MRL	Result	Units	Analytical Batch
4,4'-DDD	SW8081A	4/17/2009	0.02	1	0.020	ND	µg/L	R19286
4,4'-DDE	SW8081A	4/17/2009	0.02	1	0.020	ND	µg/L	R19286
4,4'-DDT	SW8081A	4/17/2009	0.02	1	0.020	ND	µg/L	R19286
Aldrin	SW8081A	4/17/2009	0.02	1	0.020	ND	µg/L	R19286
alpha-BHC	SW8081A	4/17/2009	0.02	1	0.020	ND	µg/L	R19286
alpha-Chlordane	SW8081A	4/17/2009	0.02	1	0.020	ND	µg/L	R19286
beta-BHC	SW8081A	4/17/2009	0.02	1	0.020	ND	µg/L	R19286
Chlordane	SW8081A	4/17/2009	0.25	1	0.250	ND	µg/L	R19286
delta-BHC	SW8081A	4/17/2009	0.02	1	0.020	ND	µg/L	R19286
Dieldrin	SW8081A	4/17/2009	0.02	1	0.020	ND	µg/L	R19286
Endosulfan I	SW8081A	4/17/2009	0.02	1	0.020	ND	µg/L	R19286
Endosulfan II	SW8081A	4/17/2009	0.02	1	0.020	ND	µg/L	R19286
Endosulfan sulfate	SW8081A	4/17/2009	0.02	1	0.020	ND	µg/L	R19286
Endrin	SW8081A	4/17/2009	0.02	1	0.020	ND	µg/L	R19286
Endrin aldehyde	SW8081A	4/17/2009	0.02	1	0.020	ND	µg/L	R19286
Endrin ketone	SW8081A	4/17/2009	0.02	1	0.020	ND	µg/L	R19286
gamma-BHC	SW8081A	4/17/2009	0.02	1	0.020	ND	µg/L	R19286
gamma-Chlordane	SW8081A	4/17/2009	0.02	1	0.020	ND	µg/L	R19286
Heptachlor	SW8081A	4/17/2009	0.02	1	0.020	ND	µg/L	R19286
Heptachlor epoxide	SW8081A	4/17/2009	0.02	1	0.020	ND	µg/L	R19286
Methoxychlor	SW8081A	4/17/2009	0.05	1	0.050	ND	µg/L	R19286
Toxaphene	SW8081A	4/17/2009	1	1	1.00	ND	µg/L	R19286
Surr: Decachlorobiphenyl	SW8081A	4/17/2009	0	1	52-116	58.0	%REC	R19286
Surr: Tetrachloro-m-xylene	SW8081A	4/17/2009	0	1	40.3-118	71.9	%REC	R19286
Aroclor 1016	SW8082	4/14/2009	10	1	10.0	ND	µg/L	R19239
Aroclor 1221	SW8082	4/14/2009	10	1	10.0	ND	µg/L	R19239
Aroclor 1232	SW8082	4/14/2009	10	1	10.0	ND	µg/L	R19239
Aroclor 1242	SW8082	4/14/2009	10	1	10.0	ND	µg/L	R19239
Aroclor 1248	SW8082	4/14/2009	10	1	10.0	ND	µg/L	R19239
Aroclor 1254	SW8082	4/14/2009	10	1	10.0	ND	µg/L	R19239
Aroclor 1260	SW8082	4/14/2009	10	1	10.0	ND	µg/L	R19239
Surr: Decachlorobiphenyl	SW8082	4/14/2009	0	1	44.5-127	105	%REC	R19239
Surr: Tetrachloro-m-xylene	SW8082	4/14/2009	0	1	52.7-126	98.0	%REC	R19239

Client Sample ID: S-3-11-GW
Sample Location: 101 Aux Lanes
Sample Matrix: GROUNDWATER
Date/Time Sampled 4/12/2009 9:55:00 PM

Lab Sample ID: 0904074-006
Date Prepared: 4/14/2009

Parameters	Analysis Method	Date Analyzed	RL	Dilution Factor	MRL	Result	Units	Analytical Batch
1,1,1,2-Tetrachloroethane	SW8260B	4/17/2009	1	1	1.00	ND	µg/L	R19276
1,1,1-Trichloroethane	SW8260B	4/17/2009	0.5	1	0.50	ND	µg/L	R19276
1,1,2,2-Tetrachloroethane	SW8260B	4/17/2009	1	1	1.00	ND	µg/L	R19276
1,1,2-Trichloroethane	SW8260B	4/17/2009	0.5	1	0.50	ND	µg/L	R19276
1,1-Dichloroethane	SW8260B	4/17/2009	0.5	1	0.50	ND	µg/L	R19276
1,1-Dichloroethene	SW8260B	4/17/2009	1	1	1.00	ND	µg/L	R19276
1,1-Dichloropropene	SW8260B	4/17/2009	0.5	1	0.50	ND	µg/L	R19276
1,2,3-Trichlorobenzene	SW8260B	4/17/2009	1	1	1.00	ND	µg/L	R19276
1,2,3-Trichloropropane	SW8260B	4/17/2009	1	1	1.00	ND	µg/L	R19276
1,2,4-Trichlorobenzene	SW8260B	4/17/2009	1	1	1.00	ND	µg/L	R19276
1,2,4-Trimethylbenzene	SW8260B	4/17/2009	0.5	1	0.50	ND	µg/L	R19276
1,2-Dibromo-3-chloropropane	SW8260B	4/17/2009	0.5	1	0.50	ND	µg/L	R19276
1,2-Dibromoethane (EDB)	SW8260B	4/17/2009	0.5	1	0.50	ND	µg/L	R19276
1,2-Dichlorobenzene	SW8260B	4/17/2009	0.5	1	0.50	ND	µg/L	R19276
1,2-Dichloroethane (EDC)	SW8260B	4/17/2009	0.5	1	0.50	ND	µg/L	R19276
1,2-Dichloropropane	SW8260B	4/17/2009	1	1	1.00	ND	µg/L	R19276
1,3,5-Trimethylbenzene	SW8260B	4/17/2009	0.5	1	0.50	ND	µg/L	R19276
1,3-Dichlorobenzene	SW8260B	4/17/2009	0.5	1	0.50	ND	µg/L	R19276
1,3-Dichloropropene	SW8260B	4/17/2009	0.5	1	0.50	ND	µg/L	R19276
1,4-Dichlorobenzene	SW8260B	4/17/2009	0.5	1	0.50	ND	µg/L	R19276
2,2-Dichloropropane	SW8260B	4/17/2009	0.5	1	0.50	ND	µg/L	R19276
2-Chloroethyl vinyl ether	SW8260B	4/17/2009	6	1	6.00	ND	µg/L	R19276
2-Chlorotoluene	SW8260B	4/17/2009	0.5	1	0.50	ND	µg/L	R19276
4-Chlorotoluene	SW8260B	4/17/2009	0.5	1	0.50	ND	µg/L	R19276
4-Isopropyltoluene	SW8260B	4/17/2009	0.5	1	0.50	ND	µg/L	R19276
Acetone	SW8260B	4/17/2009	10	1	10.0	ND	µg/L	R19276
Benzene	SW8260B	4/17/2009	0.5	1	0.50	ND	µg/L	R19276
Bromobenzene	SW8260B	4/17/2009	0.5	1	0.50	ND	µg/L	R19276
Bromochloromethane	SW8260B	4/17/2009	0.5	1	0.50	ND	µg/L	R19276
Bromodichloromethane	SW8260B	4/17/2009	0.5	1	0.50	ND	µg/L	R19276
Bromoform	SW8260B	4/17/2009	1	1	1.00	ND	µg/L	R19276
Bromomethane	SW8260B	4/17/2009	1	1	1.00	ND	µg/L	R19276
Carbon tetrachloride	SW8260B	4/17/2009	1	1	1.00	ND	µg/L	R19276
Chlorobenzene	SW8260B	4/17/2009	0.5	1	0.50	ND	µg/L	R19276
Chloroform	SW8260B	4/17/2009	0.5	1	0.50	ND	µg/L	R19276
Chloromethane	SW8260B	4/17/2009	0.5	1	0.50	ND	µg/L	R19276
cis-1,2-Dichloroethene	SW8260B	4/17/2009	0.5	1	0.50	16.0	µg/L	R19276
cis-1,3-Dichloropropene	SW8260B	4/17/2009	0.5	1	0.50	ND	µg/L	R19276
Dibromochloromethane	SW8260B	4/17/2009	0.5	1	0.50	ND	µg/L	R19276
Dibromomethane	SW8260B	4/17/2009	0.5	1	0.50	ND	µg/L	R19276
Dichlorodifluoromethane	SW8260B	4/17/2009	0.5	1	0.50	ND	µg/L	R19276
Diisopropyl ether (DIPE)	SW8260B	4/17/2009	0.5	1	0.50	ND	µg/L	R19276
Ethyl tert-butyl ether (ETBE)	SW8260B	4/17/2009	0.5	1	0.50	ND	µg/L	R19276

Client Sample ID: S-3-11-GW
Sample Location: 101 Aux Lanes
Sample Matrix: GROUNDWATER
Date/Time Sampled 4/12/2009 9:55:00 PM

Lab Sample ID: 0904074-006
Date Prepared: 4/14/2009

Parameters	Analysis Method	Date Analyzed	RL	Dilution Factor	MRL	Result	Units	Analytical Batch
Ethylbenzene	SW8260B	4/17/2009	0.5	1	0.50	ND	µg/L	R19276
Freon-113	SW8260B	4/17/2009	1	1	1.00	ND	µg/L	R19276
Hexachlorobutadiene	SW8260B	4/17/2009	0.5	1	0.50	ND	µg/L	R19276
Isopropylbenzene	SW8260B	4/17/2009	1	1	1.00	ND	µg/L	R19276
Methyl tert-butyl ether (MTBE)	SW8260B	4/17/2009	0.5	1	0.50	ND	µg/L	R19276
Methylene chloride	SW8260B	4/17/2009	5	1	5.00	ND	µg/L	R19276
Naphthalene	SW8260B	4/17/2009	1	1	1.00	ND	µg/L	R19276
n-Butylbenzene	SW8260B	4/17/2009	0.5	1	0.50	ND	µg/L	R19276
n-Propylbenzene	SW8260B	4/17/2009	0.5	1	0.50	ND	µg/L	R19276
sec-Butylbenzene	SW8260B	4/17/2009	0.5	1	0.50	ND	µg/L	R19276
Styrene	SW8260B	4/17/2009	0.5	1	0.50	ND	µg/L	R19276
t-Butyl alcohol (t-Butanol)	SW8260B	4/17/2009	5	1	5.00	ND	µg/L	R19276
tert-Amyl methyl ether (TAME)	SW8260B	4/17/2009	0.5	1	0.50	ND	µg/L	R19276
tert-Butylbenzene	SW8260B	4/17/2009	0.5	1	0.50	ND	µg/L	R19276
Tetrachloroethene	SW8260B	4/17/2009	0.5	1	0.50	2.80	µg/L	R19276
Toluene	SW8260B	4/17/2009	0.5	1	0.50	ND	µg/L	R19276
trans-1,2-Dichloroethene	SW8260B	4/17/2009	0.5	1	0.50	ND	µg/L	R19276
trans-1,3-Dichloropropene	SW8260B	4/17/2009	0.5	1	0.50	ND	µg/L	R19276
Trichloroethene	SW8260B	4/17/2009	0.5	1	0.50	45.7	µg/L	R19276
Trichlorofluoromethane	SW8260B	4/17/2009	0.5	1	0.50	ND	µg/L	R19276
Vinyl chloride	SW8260B	4/17/2009	0.5	1	0.50	ND	µg/L	R19276
Xylenes, Total	SW8260B	4/17/2009	1.5	1	1.50	ND	µg/L	R19276
Surr: Dibromofluoromethane	SW8260B	4/17/2009	0	1	61.2-131	112	%REC	R19276
Surr: 4-Bromofluorobenzene	SW8260B	4/17/2009	0	1	64.1-120	104	%REC	R19276
Surr: Toluene-d8	SW8260B	4/17/2009	0	1	75.1-127	101	%REC	R19276
TPH (Gasoline)	SW8260B(TPH)	4/17/2009	50	1	50	74x	µg/L	G19276
Surr: 4-Bromofluorobenzene	SW8260B(TPH)	4/17/2009	0	1	58.4-133	87.7	%REC	G19276

Note: x- Sample chromatogram does not resemble gasoline standard pattern. Reported value due to individual peaks of non-gasoline compounds within range of C5-C12 quantified as Gasoline (see 8260B results).

Report prepared for: Patrick Walz
URS Corporation, San Jose

Date Received: 4/13/2009

Date Reported: 4/23/2009

Client Sample ID: N-3-1@1.0
Sample Location: 101 Aux Lanes
Sample Matrix: SOIL
Date/Time Sampled 4/13/2009 12:40:00 AM

Lab Sample ID: 0904074-007

Date Prepared: 4/16/2009

Parameters	Analysis Method	Date Analyzed	RL	Dilution Factor	MRL	Result	Units	Analytical Batch
Lead	SW6010B	4/20/2009	1	1	1.0	43	mg/Kg	5109

Report prepared for: Patrick Walz
URS Corporation, San Jose

Date Received: 4/13/2009

Date Reported: 4/23/2009

Client Sample ID: N-3-1@1.5
Sample Location: N-3-1@2.0
Sample Matrix: SOIL
Date/Time Sampled 4/13/2009 12:40:00 AM

Lab Sample ID: 0904074-008

Date Prepared: 4/16/2009

Parameters	Analysis Method	Date Analyzed	RL	Dilution Factor	MRL	Result	Units	Analytical Batch
Lead	SW6010B	4/20/2009	1	1	1.0	52	mg/Kg	5109

Report prepared for: Patrick Walz
URS Corporation, San Jose

Date Received: 4/13/2009

Date Reported: 4/23/2009

Client Sample ID: N-3-1@2.0

Lab Sample ID: 0904074-009

Sample Location: N-3-1@2.0

Date Prepared: 4/16/2009

Sample Matrix: SOIL

Date/Time Sampled 4/13/2009 12:40:00 AM

Parameters	Analysis Method	Date Analyzed	RL	Dilution Factor	MRL	Result	Units	Analytical Batch
Lead	SW6010B	4/20/2009	1	10	10	36	mg/Kg	5109

Report prepared for: Patrick Walz
URS Corporation, San Jose

Date Received: 4/13/2009

Date Reported: 4/23/2009

Client Sample ID: N-3-1@3.0
Sample Location: N-3-1@2.0
Sample Matrix: SOIL
Date/Time Sampled 4/13/2009 12:40:00 AM

Lab Sample ID: 0904074-010

Date Prepared: 4/16/2009

Parameters	Analysis Method	Date Analyzed	RL	Dilution Factor	MRL	Result	Units	Analytical Batch
Lead	SW6010B	4/20/2009	1	10	10	44	mg/Kg	5109

Report prepared for: Patrick Walz
URS Corporation, San Jose

Date Received: 4/13/2009
Date Reported: 4/23/2009

Client Sample ID: N-3-2@0.5
Sample Location: 101 Aux Lanes
Sample Matrix: SOIL
Date/Time Sampled 4/13/2009 12:40:00 AM

Lab Sample ID: 0904074-011
Date Prepared: 4/16/2009

Parameters	Analysis Method	Date Analyzed	RL	Dilution Factor	MRL	Result	Units	Analytical Batch
Lead	SW6010B	4/20/2009	1	1	1.0	15	mg/Kg	5109

Report prepared for: Patrick Walz
URS Corporation, San Jose

Date Received: 4/13/2009

Date Reported: 4/23/2009

Client Sample ID: N-3-2@1.0
Sample Location: 101 Aux Lanes
Sample Matrix: SOIL
Date/Time Sampled 4/13/2009 12:40:00 AM

Lab Sample ID: 0904074-012

Date Prepared: 4/16/2009

Parameters	Analysis Method	Date Analyzed	RL	Dilution Factor	MRL	Result	Units	Analytical Batch
Lead	SW6010B	4/20/2009	1	1	1.0	3.0	mg/Kg	5109

Report prepared for: Patrick Walz
URS Corporation, San Jose

Date Received: 4/13/2009

Date Reported: 4/23/2009

Client Sample ID: N-3-2@1.5
Sample Location: 101 Aux Lanes
Sample Matrix: SOIL
Date/Time Sampled 4/13/2009 12:40:00 AM

Lab Sample ID: 0904074-013

Date Prepared: 4/16/2009

Parameters	Analysis Method	Date Analyzed	RL	Dilution Factor	MRL	Result	Units	Analytical Batch
Lead	SW6010B	4/20/2009	1	1	1.0	17	mg/Kg	5109

Report prepared for: Patrick Walz
URS Corporation, San Jose

Date Received: 4/13/2009

Date Reported: 4/23/2009

Client Sample ID: N-3-2@2.0
Sample Location: 101 Aux Lanes
Sample Matrix: SOIL
Date/Time Sampled 4/13/2009 12:40:00 AM

Lab Sample ID: 0904074-014

Date Prepared: 4/16/2009

Parameters	Analysis Method	Date Analyzed	RL	Dilution Factor	MRL	Result	Units	Analytical Batch
Lead	SW6010B	4/20/2009	1	10	10	22	mg/Kg	5109

Report prepared for: Patrick Walz
URS Corporation, San Jose

Date Received: 4/13/2009
Date Reported: 4/23/2009

Client Sample ID: N-3-2@3.0
Sample Location: 101 Aux Lanes
Sample Matrix: SOIL
Date/Time Sampled 4/13/2009 12:40:00 AM

Lab Sample ID: 0904074-015
Date Prepared: 4/16/2009

Parameters	Analysis Method	Date Analyzed	RL	Dilution Factor	MRL	Result	Units	Analytical Batch
Lead	SW6010B	4/17/2009	1	1	1.0	ND	mg/Kg	5110

Report prepared for: Patrick Walz
URS Corporation, San Jose

Date Received: 4/13/2009

Date Reported: 4/23/2009

Client Sample ID: N-3-3@0.5
Sample Location: 101 Aux Lanes
Sample Matrix: SOIL
Date/Time Sampled 4/13/2009 12:30:00 AM

Lab Sample ID: 0904074-016

Date Prepared: 4/16/2009

Parameters	Analysis Method	Date Analyzed	RL	Dilution Factor	MRL	Result	Units	Analytical Batch
Lead	SW6010B	4/17/2009	1	1	1.0	190	mg/Kg	5110

Report prepared for: Patrick Walz
URS Corporation, San Jose

Date Received: 4/13/2009
Date Reported: 4/23/2009

Client Sample ID: N-3-3@1.0
Sample Location: 101 Aux Lanes
Sample Matrix: SOIL
Date/Time Sampled 4/13/2009 12:30:00 AM

Lab Sample ID: 0904074-017
Date Prepared: 4/16/2009

Parameters	Analysis Method	Date Analyzed	RL	Dilution Factor	MRL	Result	Units	Analytical Batch
Lead	SW6010B	4/17/2009	1	1	1.0	5.8	mg/Kg	5110

Report prepared for: Patrick Walz
URS Corporation, San Jose

Date Received: 4/13/2009

Date Reported: 4/23/2009

Client Sample ID: N-3-3@1.5
Sample Location: 101 Aux Lanes
Sample Matrix: SOIL
Date/Time Sampled 4/13/2009 12:30:00 AM

Lab Sample ID: 0904074-018

Date Prepared: 4/16/2009

Parameters	Analysis Method	Date Analyzed	RL	Dilution Factor	MRL	Result	Units	Analytical Batch
Lead	SW6010B	4/17/2009	1	1	1.0	6.6	mg/Kg	5110

Report prepared for: Patrick Walz
URS Corporation, San Jose

Date Received: 4/13/2009
Date Reported: 4/23/2009

Client Sample ID: N-3-3@2.0
Sample Location: 101 Aux Lanes
Sample Matrix: SOIL
Date/Time Sampled 4/13/2009 12:30:00 AM

Lab Sample ID: 0904074-019
Date Prepared: 4/16/2009

Parameters	Analysis Method	Date Analyzed	RL	Dilution Factor	MRL	Result	Units	Analytical Batch
Lead	SW6010B	4/17/2009	1	1	1.0	4.6	mg/Kg	5110

Report prepared for: Patrick Walz
URS Corporation, San Jose

Date Received: 4/13/2009

Date Reported: 4/23/2009

Client Sample ID: N-3-3@3.0
Sample Location: 101 Aux Lanes
Sample Matrix: SOIL
Date/Time Sampled 4/13/2009 12:30:00 AM

Lab Sample ID: 0904074-020

Date Prepared: 4/16/2009

Parameters	Analysis Method	Date Analyzed	RL	Dilution Factor	MRL	Result	Units	Analytical Batch
Lead	SW6010B	4/17/2009	1	1	1.0	1.1	mg/Kg	5110

Report prepared for: Patrick Walz
URS Corporation, San Jose

Date Received: 4/13/2009

Date Reported: 4/23/2009

Client Sample ID: N-3-12@0.5
Sample Location: 101 Aux Lanes
Sample Matrix: SOIL
Date/Time Sampled 4/12/2009 11:15:00 PM

Lab Sample ID: 0904074-021

Date Prepared: 4/16/2009

Parameters	Analysis Method	Date Analyzed	RL	Dilution Factor	MRL	Result	Units	Analytical Batch
Lead	SW6010B	4/17/2009	1	1	1.0	14	mg/Kg	5110

Report prepared for: Patrick Walz
URS Corporation, San Jose

Date Received: 4/13/2009

Date Reported: 4/23/2009

Client Sample ID: N-3-12@1.0
Sample Location: 101 Aux Lanes
Sample Matrix: SOIL
Date/Time Sampled 4/12/2009 11:15:00 PM

Lab Sample ID: 0904074-022

Date Prepared: 4/16/2009

Parameters	Analysis Method	Date Analyzed	RL	Dilution Factor	MRL	Result	Units	Analytical Batch
Lead	SW6010B	4/17/2009	1	1	1.0	3.4	mg/Kg	5110

Report prepared for: Patrick Walz
URS Corporation, San Jose

Date Received: 4/13/2009

Date Reported: 4/23/2009

Client Sample ID: N-3-12@1.5
Sample Location: 101 Aux Lanes
Sample Matrix: SOIL
Date/Time Sampled 4/12/2009 11:15:00 PM

Lab Sample ID: 0904074-023

Date Prepared: 4/16/2009

Parameters	Analysis Method	Date Analyzed	RL	Dilution Factor	MRL	Result	Units	Analytical Batch
Lead	SW6010B	4/17/2009	1	1	1.0	13	mg/Kg	5110

Report prepared for: Patrick Walz
URS Corporation, San Jose

Date Received: 4/13/2009

Date Reported: 4/23/2009

Client Sample ID: N-3-12@2.0
Sample Location: 101 Aux Lanes
Sample Matrix: SOIL
Date/Time Sampled 4/12/2009 11:15:00 PM

Lab Sample ID: 0904074-024

Date Prepared: 4/16/2009

Parameters	Analysis Method	Date Analyzed	RL	Dilution Factor	MRL	Result	Units	Analytical Batch
Lead	SW6010B	4/17/2009	1	1	1.0	18	mg/Kg	5110

Report prepared for: Patrick Walz
URS Corporation, San Jose

Date Received: 4/13/2009
Date Reported: 4/23/2009

Client Sample ID: N-3-12@3.0
Sample Location: 101 Aux Lanes
Sample Matrix: SOIL
Date/Time Sampled 4/12/2009 11:15:00 PM

Lab Sample ID: 0904074-025
Date Prepared: 4/16/2009

Parameters	Analysis Method	Date Analyzed	RL	Dilution Factor	MRL	Result	Units	Analytical Batch
Lead	SW6010B	4/17/2009	1	1	1.0	9.2	mg/Kg	5110

Report prepared for: Patrick Walz
URS Corporation, San Jose

Date Received: 4/13/2009

Date Reported: 4/23/2009

Client Sample ID: N-3-11@0.5
Sample Location: 101 Aux Lanes
Sample Matrix: SOIL
Date/Time Sampled 4/12/2009 11:20:00 PM

Lab Sample ID: 0904074-026

Date Prepared: 4/16/2009

Parameters	Analysis Method	Date Analyzed	RL	Dilution Factor	MRL	Result	Units	Analytical Batch
Lead	SW6010B	4/17/2009	1	1	1.0	14	mg/Kg	5110

Client Sample ID: S-3-13-GW Lab Sample ID: 0904074-027
 Sample Location: 101 Aux Lanes Date Prepared: 4/17/2009
 Sample Matrix: GROUNDWATER
 Date/Time Sampled 4/12/2009 10:40:00 PM

Parameters	Analysis Method	Date Analyzed	RL	Dilution Factor	MRL	Result	Units	Analytical Batch
1,1,1,2-Tetrachloroethane	SW8260B	4/17/2009	1	1	1.00	ND	µg/L	R19276
1,1,1-Trichloroethane	SW8260B	4/17/2009	0.5	1	0.50	ND	µg/L	R19276
1,1,2,2-Tetrachloroethane	SW8260B	4/17/2009	1	1	1.00	ND	µg/L	R19276
1,1,2-Trichloroethane	SW8260B	4/17/2009	0.5	1	0.50	ND	µg/L	R19276
1,1-Dichloroethane	SW8260B	4/17/2009	0.5	1	0.50	ND	µg/L	R19276
1,1-Dichloroethene	SW8260B	4/17/2009	1	1	1.00	ND	µg/L	R19276
1,1-Dichloropropene	SW8260B	4/17/2009	0.5	1	0.50	ND	µg/L	R19276
1,2,3-Trichlorobenzene	SW8260B	4/17/2009	1	1	1.00	ND	µg/L	R19276
1,2,3-Trichloropropane	SW8260B	4/17/2009	1	1	1.00	ND	µg/L	R19276
1,2,4-Trichlorobenzene	SW8260B	4/17/2009	1	1	1.00	ND	µg/L	R19276
1,2,4-Trimethylbenzene	SW8260B	4/17/2009	0.5	1	0.50	ND	µg/L	R19276
1,2-Dibromo-3-chloropropane	SW8260B	4/17/2009	0.5	1	0.50	ND	µg/L	R19276
1,2-Dibromoethane (EDB)	SW8260B	4/17/2009	0.5	1	0.50	ND	µg/L	R19276
1,2-Dichlorobenzene	SW8260B	4/17/2009	0.5	1	0.50	ND	µg/L	R19276
1,2-Dichloroethane (EDC)	SW8260B	4/17/2009	0.5	1	0.50	ND	µg/L	R19276
1,2-Dichloropropane	SW8260B	4/17/2009	1	1	1.00	ND	µg/L	R19276
1,3,5-Trimethylbenzene	SW8260B	4/17/2009	0.5	1	0.50	ND	µg/L	R19276
1,3-Dichlorobenzene	SW8260B	4/17/2009	0.5	1	0.50	ND	µg/L	R19276
1,3-Dichloropropene	SW8260B	4/17/2009	0.5	1	0.50	ND	µg/L	R19276
1,4-Dichlorobenzene	SW8260B	4/17/2009	0.5	1	0.50	ND	µg/L	R19276
2,2-Dichloropropane	SW8260B	4/17/2009	0.5	1	0.50	ND	µg/L	R19276
2-Chloroethyl vinyl ether	SW8260B	4/17/2009	6	1	6.00	ND	µg/L	R19276
2-Chlorotoluene	SW8260B	4/17/2009	0.5	1	0.50	ND	µg/L	R19276
4-Chlorotoluene	SW8260B	4/17/2009	0.5	1	0.50	ND	µg/L	R19276
4-Isopropyltoluene	SW8260B	4/17/2009	0.5	1	0.50	ND	µg/L	R19276
Acetone	SW8260B	4/17/2009	10	1	10.0	ND	µg/L	R19276
Benzene	SW8260B	4/17/2009	0.5	1	0.50	ND	µg/L	R19276
Bromobenzene	SW8260B	4/17/2009	0.5	1	0.50	ND	µg/L	R19276
Bromochloromethane	SW8260B	4/17/2009	0.5	1	0.50	ND	µg/L	R19276
Bromodichloromethane	SW8260B	4/17/2009	0.5	1	0.50	ND	µg/L	R19276
Bromoform	SW8260B	4/17/2009	1	1	1.00	ND	µg/L	R19276
Bromomethane	SW8260B	4/17/2009	1	1	1.00	ND	µg/L	R19276
Carbon tetrachloride	SW8260B	4/17/2009	1	1	1.00	ND	µg/L	R19276
Chlorobenzene	SW8260B	4/17/2009	0.5	1	0.50	ND	µg/L	R19276
Chloroform	SW8260B	4/17/2009	0.5	1	0.50	ND	µg/L	R19276
Chloromethane	SW8260B	4/17/2009	0.5	1	0.50	ND	µg/L	R19276
cis-1,2-Dichloroethene	SW8260B	4/17/2009	0.5	1	0.50	39.2	µg/L	R19276
cis-1,3-Dichloropropene	SW8260B	4/17/2009	0.5	1	0.50	ND	µg/L	R19276
Dibromochloromethane	SW8260B	4/17/2009	0.5	1	0.50	ND	µg/L	R19276
Dibromomethane	SW8260B	4/17/2009	0.5	1	0.50	ND	µg/L	R19276
Dichlorodifluoromethane	SW8260B	4/17/2009	0.5	1	0.50	ND	µg/L	R19276
Diisopropyl ether (DIPE)	SW8260B	4/17/2009	0.5	1	0.50	ND	µg/L	R19276
Ethyl tert-butyl ether (ETBE)	SW8260B	4/17/2009	0.5	1	0.50	ND	µg/L	R19276

Client Sample ID: S-3-13-GW
Sample Location: 101 Aux Lanes
Sample Matrix: GROUNDWATER
Date/Time Sampled 4/12/2009 10:40:00 PM

Lab Sample ID: 0904074-027
Date Prepared: 4/17/2009

Parameters	Analysis Method	Date Analyzed	RL	Dilution Factor	MRL	Result	Units	Analytical Batch
Ethylbenzene	SW8260B	4/17/2009	0.5	1	0.50	ND	µg/L	R19276
Freon-113	SW8260B	4/17/2009	1	1	1.00	ND	µg/L	R19276
Hexachlorobutadiene	SW8260B	4/17/2009	0.5	1	0.50	ND	µg/L	R19276
Isopropylbenzene	SW8260B	4/17/2009	1	1	1.00	ND	µg/L	R19276
Methyl tert-butyl ether (MTBE)	SW8260B	4/17/2009	0.5	1	0.50	ND	µg/L	R19276
Methylene chloride	SW8260B	4/17/2009	5	1	5.00	ND	µg/L	R19276
Naphthalene	SW8260B	4/17/2009	1	1	1.00	ND	µg/L	R19276
n-Butylbenzene	SW8260B	4/17/2009	0.5	1	0.50	ND	µg/L	R19276
n-Propylbenzene	SW8260B	4/17/2009	0.5	1	0.50	ND	µg/L	R19276
sec-Butylbenzene	SW8260B	4/17/2009	0.5	1	0.50	ND	µg/L	R19276
Styrene	SW8260B	4/17/2009	0.5	1	0.50	ND	µg/L	R19276
t-Butyl alcohol (t-Butanol)	SW8260B	4/17/2009	5	1	5.00	ND	µg/L	R19276
tert-Amyl methyl ether (TAME)	SW8260B	4/17/2009	0.5	1	0.50	ND	µg/L	R19276
tert-Butylbenzene	SW8260B	4/17/2009	0.5	1	0.50	ND	µg/L	R19276
Tetrachloroethene	SW8260B	4/17/2009	0.5	1	0.50	1.27	µg/L	R19276
Toluene	SW8260B	4/17/2009	0.5	1	0.50	ND	µg/L	R19276
trans-1,2-Dichloroethene	SW8260B	4/17/2009	0.5	1	0.50	1.31	µg/L	R19276
trans-1,3-Dichloropropene	SW8260B	4/17/2009	0.5	1	0.50	ND	µg/L	R19276
Trichloroethene	SW8260B	4/17/2009	0.5	1	0.50	87.8	µg/L	R19276
Trichlorofluoromethane	SW8260B	4/17/2009	0.5	1	0.50	ND	µg/L	R19276
Vinyl chloride	SW8260B	4/17/2009	0.5	1	0.50	ND	µg/L	R19276
Xylenes, Total	SW8260B	4/17/2009	1.5	1	1.50	ND	µg/L	R19276
Surr: Dibromofluoromethane	SW8260B	4/17/2009	0	1	61.2-131	116	%REC	R19276
Surr: 4-Bromofluorobenzene	SW8260B	4/17/2009	0	1	64.1-120	106	%REC	R19276
Surr: Toluene-d8	SW8260B	4/17/2009	0	1	75.1-127	98.9	%REC	R19276

Client Sample ID: S-3-14-GW
 Sample Location: 101 Aux Lanes
 Sample Matrix: GROUNDWATER
 Date/Time Sampled: 4/12/2009 11:00:00 PM
 Lab Sample ID: 0904074-028
 Date Prepared: 4/17/2009

Parameters	Analysis Method	Date Analyzed	RL	Dilution Factor	MRL	Result	Units	Analytical Batch
1,1,1,2-Tetrachloroethane	SW8260B	4/17/2009	1	1	1.00	ND	µg/L	R19276
1,1,1-Trichloroethane	SW8260B	4/17/2009	0.5	1	0.50	ND	µg/L	R19276
1,1,2,2-Tetrachloroethane	SW8260B	4/17/2009	1	1	1.00	ND	µg/L	R19276
1,1,2-Trichloroethane	SW8260B	4/17/2009	0.5	1	0.50	ND	µg/L	R19276
1,1-Dichloroethane	SW8260B	4/17/2009	0.5	1	0.50	ND	µg/L	R19276
1,1-Dichloroethene	SW8260B	4/17/2009	1	1	1.00	ND	µg/L	R19276
1,1-Dichloropropene	SW8260B	4/17/2009	0.5	1	0.50	ND	µg/L	R19276
1,2,3-Trichlorobenzene	SW8260B	4/17/2009	1	1	1.00	ND	µg/L	R19276
1,2,3-Trichloropropane	SW8260B	4/17/2009	1	1	1.00	ND	µg/L	R19276
1,2,4-Trichlorobenzene	SW8260B	4/17/2009	1	1	1.00	ND	µg/L	R19276
1,2,4-Trimethylbenzene	SW8260B	4/17/2009	0.5	1	0.50	ND	µg/L	R19276
1,2-Dibromo-3-chloropropane	SW8260B	4/17/2009	0.5	1	0.50	ND	µg/L	R19276
1,2-Dibromoethane (EDB)	SW8260B	4/17/2009	0.5	1	0.50	ND	µg/L	R19276
1,2-Dichlorobenzene	SW8260B	4/17/2009	0.5	1	0.50	ND	µg/L	R19276
1,2-Dichloroethane (EDC)	SW8260B	4/17/2009	0.5	1	0.50	ND	µg/L	R19276
1,2-Dichloropropane	SW8260B	4/17/2009	1	1	1.00	ND	µg/L	R19276
1,3,5-Trimethylbenzene	SW8260B	4/17/2009	0.5	1	0.50	ND	µg/L	R19276
1,3-Dichlorobenzene	SW8260B	4/17/2009	0.5	1	0.50	ND	µg/L	R19276
1,3-Dichloropropene	SW8260B	4/17/2009	0.5	1	0.50	ND	µg/L	R19276
1,4-Dichlorobenzene	SW8260B	4/17/2009	0.5	1	0.50	ND	µg/L	R19276
2,2-Dichloropropane	SW8260B	4/17/2009	0.5	1	0.50	ND	µg/L	R19276
2-Chloroethyl vinyl ether	SW8260B	4/17/2009	6	1	6.00	ND	µg/L	R19276
2-Chlorotoluene	SW8260B	4/17/2009	0.5	1	0.50	ND	µg/L	R19276
4-Chlorotoluene	SW8260B	4/17/2009	0.5	1	0.50	ND	µg/L	R19276
4-Isopropyltoluene	SW8260B	4/17/2009	0.5	1	0.50	ND	µg/L	R19276
Acetone	SW8260B	4/17/2009	10	1	10.0	ND	µg/L	R19276
Benzene	SW8260B	4/17/2009	0.5	1	0.50	ND	µg/L	R19276
Bromobenzene	SW8260B	4/17/2009	0.5	1	0.50	ND	µg/L	R19276
Bromochloromethane	SW8260B	4/17/2009	0.5	1	0.50	ND	µg/L	R19276
Bromodichloromethane	SW8260B	4/17/2009	0.5	1	0.50	ND	µg/L	R19276
Bromoform	SW8260B	4/17/2009	1	1	1.00	ND	µg/L	R19276
Bromomethane	SW8260B	4/17/2009	1	1	1.00	ND	µg/L	R19276
Carbon tetrachloride	SW8260B	4/17/2009	1	1	1.00	ND	µg/L	R19276
Chlorobenzene	SW8260B	4/17/2009	0.5	1	0.50	ND	µg/L	R19276
Chloroform	SW8260B	4/17/2009	0.5	1	0.50	ND	µg/L	R19276
Chloromethane	SW8260B	4/17/2009	0.5	1	0.50	ND	µg/L	R19276
cis-1,2-Dichloroethene	SW8260B	4/17/2009	0.5	1	0.50	21.3	µg/L	R19276
cis-1,3-Dichloropropene	SW8260B	4/17/2009	0.5	1	0.50	ND	µg/L	R19276
Dibromochloromethane	SW8260B	4/17/2009	0.5	1	0.50	ND	µg/L	R19276
Dibromomethane	SW8260B	4/17/2009	0.5	1	0.50	ND	µg/L	R19276
Dichlorodifluoromethane	SW8260B	4/17/2009	0.5	1	0.50	ND	µg/L	R19276
Diisopropyl ether (DIPE)	SW8260B	4/17/2009	0.5	1	0.50	ND	µg/L	R19276
Ethyl tert-butyl ether (ETBE)	SW8260B	4/17/2009	0.5	1	0.50	ND	µg/L	R19276

Client Sample ID: S-3-14-GW
Sample Location: 101 Aux Lanes
Sample Matrix: GROUNDWATER
Date/Time Sampled 4/12/2009 11:00:00 PM

Lab Sample ID: 0904074-028
Date Prepared: 4/17/2009

Parameters	Analysis Method	Date Analyzed	RL	Dilution Factor	MRL	Result	Units	Analytical Batch
Ethylbenzene	SW8260B	4/17/2009	0.5	1	0.50	ND	µg/L	R19276
Freon-113	SW8260B	4/17/2009	1	1	1.00	ND	µg/L	R19276
Hexachlorobutadiene	SW8260B	4/17/2009	0.5	1	0.50	ND	µg/L	R19276
Isopropylbenzene	SW8260B	4/17/2009	1	1	1.00	ND	µg/L	R19276
Methyl tert-butyl ether (MTBE)	SW8260B	4/17/2009	0.5	1	0.50	ND	µg/L	R19276
Methylene chloride	SW8260B	4/17/2009	5	1	5.00	ND	µg/L	R19276
Naphthalene	SW8260B	4/17/2009	1	1	1.00	ND	µg/L	R19276
n-Butylbenzene	SW8260B	4/17/2009	0.5	1	0.50	ND	µg/L	R19276
n-Propylbenzene	SW8260B	4/17/2009	0.5	1	0.50	ND	µg/L	R19276
sec-Butylbenzene	SW8260B	4/17/2009	0.5	1	0.50	ND	µg/L	R19276
Styrene	SW8260B	4/17/2009	0.5	1	0.50	ND	µg/L	R19276
t-Butyl alcohol (t-Butanol)	SW8260B	4/17/2009	5	1	5.00	ND	µg/L	R19276
tert-Amyl methyl ether (TAME)	SW8260B	4/17/2009	0.5	1	0.50	ND	µg/L	R19276
tert-Butylbenzene	SW8260B	4/17/2009	0.5	1	0.50	ND	µg/L	R19276
Tetrachloroethene	SW8260B	4/17/2009	0.5	1	0.50	ND	µg/L	R19276
Toluene	SW8260B	4/17/2009	0.5	1	0.50	ND	µg/L	R19276
trans-1,2-Dichloroethene	SW8260B	4/17/2009	0.5	1	0.50	ND	µg/L	R19276
trans-1,3-Dichloropropene	SW8260B	4/17/2009	0.5	1	0.50	ND	µg/L	R19276
Trichloroethene	SW8260B	4/17/2009	0.5	1	0.50	39.5	µg/L	R19276
Trichlorofluoromethane	SW8260B	4/17/2009	0.5	1	0.50	ND	µg/L	R19276
Vinyl chloride	SW8260B	4/17/2009	0.5	1	0.50	ND	µg/L	R19276
Xylenes, Total	SW8260B	4/17/2009	1.5	1	1.50	ND	µg/L	R19276
Surr: Dibromofluoromethane	SW8260B	4/17/2009	0	1	61.2-131	112	%REC	R19276
Surr: 4-Bromofluorobenzene	SW8260B	4/17/2009	0	1	64.1-120	105	%REC	R19276
Surr: Toluene-d8	SW8260B	4/17/2009	0	1	75.1-127	107	%REC	R19276

Report prepared for: Patrick Walz
URS Corporation, San Jose

Date Received: 4/13/2009

Date Reported: 4/23/2009

Client Sample ID: N-2-5@0.5
Sample Location: 101 Aux Lanes
Sample Matrix: SOIL
Date/Time Sampled 4/13/2009 1:50:00 AM

Lab Sample ID: 0904074-029

Date Prepared: 4/16/2009

Parameters	Analysis Method	Date Analyzed	RL	Dilution Factor	MRL	Result	Units	Analytical Batch
Lead	SW6010B	4/17/2009	1	1	1.0	54	mg/Kg	5110

Report prepared for: Patrick Walz
URS Corporation, San Jose

Date Received: 4/13/2009
Date Reported: 4/23/2009

Client Sample ID: N-2-5@1.0
Sample Location: 101 Aux Lanes
Sample Matrix: SOIL
Date/Time Sampled 4/13/2009 1:50:00 AM

Lab Sample ID: 0904074-030
Date Prepared: 4/16/2009

Parameters	Analysis Method	Date Analyzed	RL	Dilution Factor	MRL	Result	Units	Analytical Batch
Lead	SW6010B	4/17/2009	1	1	1.0	6.4	mg/Kg	5110

Report prepared for: Patrick Walz
URS Corporation, San Jose

Date Received: 4/13/2009

Date Reported: 4/23/2009

Client Sample ID: N-2-5@1.5
Sample Location: 101 Aux Lanes
Sample Matrix: SOIL
Date/Time Sampled 4/13/2009 1:50:00 AM

Lab Sample ID: 0904074-031

Date Prepared: 4/16/2009

Parameters	Analysis Method	Date Analyzed	RL	Dilution Factor	MRL	Result	Units	Analytical Batch
Lead	SW6010B	4/17/2009	1	1	1.0	11	mg/Kg	5110

Report prepared for: Patrick Walz
URS Corporation, San Jose

Date Received: 4/13/2009

Date Reported: 4/23/2009

Client Sample ID: N-2-5@2.0
Sample Location: 101 Aux Lanes
Sample Matrix: SOIL
Date/Time Sampled 4/13/2009 1:50:00 AM

Lab Sample ID: 0904074-032

Date Prepared: 4/16/2009

Parameters	Analysis Method	Date Analyzed	RL	Dilution Factor	MRL	Result	Units	Analytical Batch
Lead	SW6010B	4/17/2009	1	1	1.0	4.5	mg/Kg	5110

Report prepared for: Patrick Walz
URS Corporation, San Jose

Date Received: 4/13/2009

Date Reported: 4/23/2009

Client Sample ID: N-2-5@3.0
Sample Location: 101 Aux Lanes
Sample Matrix: SOIL
Date/Time Sampled 4/13/2009 1:50:00 AM

Lab Sample ID: 0904074-033

Date Prepared: 4/16/2009

Parameters	Analysis Method	Date Analyzed	RL	Dilution Factor	MRL	Result	Units	Analytical Batch
Lead	SW6010B	4/17/2009	1	1	1.0	3.2	mg/Kg	5110

Report prepared for: Patrick Walz
URS Corporation, San Jose

Date Received: 4/13/2009

Date Reported: 4/23/2009

Client Sample ID: N-3-1@0.5
Sample Location: 101 Aux Lane
Sample Matrix: SOIL
Date/Time Sampled 4/13/2009 12:40:00 AM

Lab Sample ID: 0904074-034

Date Prepared: 4/16/2009

Parameters	Analysis Method	Date Analyzed	RL	Dilution Factor	MRL	Result	Units	Analytical Batch
Lead	SW6010B	4/17/2009	1	1	1.0	24	mg/Kg	5110

Definitions, legends and Notes

Note	Description
ug/kg	Microgram per kilogram (ppb, part per billion).
ug/L	Microgram per liter (ppb, part per billion).
mg/kg	Milligram per kilogram (ppm, part per million).
mg/L	Milligram per liter (ppm, part per million).
LCS/LCSD	Laboratory control sample/laboratory control sample duplicate.
MDL	Method detection limit.
MRL	Modified reporting limit. When sample is subject to dilution, reporting limit times dilution factor yields MRL.
MS/MSD	Matrix spike/matrix spike duplicate.
N/A	Not applicable.
ND	Not detected at or above detection limit.
NR	Not reported.
QC	Quality Control.
RL	Reporting limit.
% RPD	Percent relative difference.
a	pH was measured immediately upon the receipt of the sample, but it was still done outside the holding time.
sub	Analyzed by subcontracting laboratory, Lab Certificate #



EMSL Analytical, Inc

2235 Polvorosa Ave , Suite 230, San Leandro, CA 94577

Phone: (510) 895-3675 Fax: (510) 895-3680 Email: milpitaslab@emsl.com

Attn: **Nutan Kabir**
Torrent Laboratory, Inc.
483 Sinclair Frontage Rd.
Milpitas, CA 95035

Customer ID: TORR80
Customer PO: 0904074
Received: 04/14/09 9:00 AM
EMSL Order: 090902733

Fax: (408) 263-8293 Phone: (408) 263-5258
Project: **0904074**

EMSL Proj:
Analysis Date: 4/20/2009
Report Date: 4/20/2009

Qualitative asbestos analysis of soils using the EPA 600/R-93/116 method

Sample	Location	Appearance	Result	Notes
0904074-003A, Soil <i>090902733-0001</i>			None Detected	
0904074-004A, Soil <i>090902733-0002</i>			None Detected	
0904074-007A, Soil <i>090902733-0003</i>			None Detected	
0904074-008A, Soil <i>090902733-0004</i>			None Detected	
0904074-009A, Soil <i>090902733-0005</i>			None Detected	
0904074-010A, Soil <i>090902733-0006</i>			None Detected	
0904074-034A, Soil <i>090902733-0007</i>			None Detected	

Analyst(s) _____

Adam C. Fink (7)

Baojia Ke, Laboratory Manager
or other approved signatory

EMSL recommends that soil samples reported as "ND" be tested by the EPA Screening Method/Qualitative. The above report relates only to the items tested. This report may not be reproduced, except in full, without written approval by EMSL Analytical, Inc. The above test must not be used by the client to claim product endorsement by NVLAP nor any agency of the United States Government. Unless otherwise noted, the results in this report have not been blank corrected. Samples received in good condition unless otherwise noted.

CLIENT: URS Corporation, San Jose
Work Order: 0904074
Project: 101 Aux Lanes

ANALYTICAL QC SUMMARY REPORT

BatchID: 5095

Sample ID MB-5095	SampType: MBLK	TestCode: HG_W_7470	Units: mg/L	Prep Date: 4/14/2009	RunNo: 19235						
Client ID: ZZZZZ	Batch ID: 5095	TestNo: SW7470A (SW7470A)		Analysis Date: 4/14/2009	SeqNo: 277743						
Analyte	Result	PQL	SPK value	SPK Ref Val	%REC	LowLimit	HighLimit	RPD Ref Val	%RPD	RPDLimit	Qual

Mercury ND 0.00020

Sample ID LCS-5095	SampType: LCS	TestCode: HG_W_7470	Units: mg/L	Prep Date: 4/14/2009	RunNo: 19235						
Client ID: ZZZZZ	Batch ID: 5095	TestNo: SW7470A (SW7470A)		Analysis Date: 4/14/2009	SeqNo: 277741						
Analyte	Result	PQL	SPK value	SPK Ref Val	%REC	LowLimit	HighLimit	RPD Ref Val	%RPD	RPDLimit	Qual

Mercury 0.01569 0.00020 0.015 0 105 80 120

Sample ID LCSD-5095	SampType: LCSD	TestCode: HG_W_7470	Units: mg/L	Prep Date: 4/14/2009	RunNo: 19235						
Client ID: ZZZZZ	Batch ID: 5095	TestNo: SW7470A (SW7470A)		Analysis Date: 4/14/2009	SeqNo: 277742						
Analyte	Result	PQL	SPK value	SPK Ref Val	%REC	LowLimit	HighLimit	RPD Ref Val	%RPD	RPDLimit	Qual

Mercury 0.01566 0.00020 0.015 0 104 80 120 0.01569 0.191 20

Qualifiers: E Value above quantitation range H Holding times for preparation or analysis exceeded J Analyte detected below quantitation limits
 ND Not Detected at the Reporting Limit R RPD outside accepted recovery limits S Spike Recovery outside accepted recovery limits

CLIENT: URS Corporation, San Jose
Work Order: 0904074
Project: 101 Aux Lanes

ANALYTICAL QC SUMMARY REPORT

BatchID: 5098

Sample ID MB-5098	SampType: MBLK	TestCode: 6010B_W	Units: mg/L	Prep Date: 4/14/2009	RunNo: 19247
Client ID: ZZZZZ	Batch ID: 5098	TestNo: SW6010B	(E200.7/SW3	Analysis Date: 4/14/2009	SeqNo: 277886

Analyte	Result	PQL	SPK value	SPK Ref Val	%REC	LowLimit	HighLimit	RPD Ref Val	%RPD	RPDLimit	Qual
Antimony	ND	0.010									
Arsenic	ND	0.010									
Barium	ND	0.010									
Beryllium	ND	0.0050									
Cadmium	ND	0.0050									
Chromium	ND	0.0050									
Cobalt	ND	0.0050									
Copper	ND	0.010									
Lead	ND	0.015									
Molybdenum	ND	0.0050									
Nickel	ND	0.010									
Selenium	ND	0.020									
Silver	ND	0.0050									
Thallium	ND	0.010									
Vanadium	ND	0.010									
Zinc	ND	0.010									

Sample ID LCS-5098	SampType: LCS	TestCode: 6010B_W	Units: mg/L	Prep Date: 4/14/2009	RunNo: 19247
Client ID: ZZZZZ	Batch ID: 5098	TestNo: SW6010B	(E200.7/SW3	Analysis Date: 4/14/2009	SeqNo: 277884

Analyte	Result	PQL	SPK value	SPK Ref Val	%REC	LowLimit	HighLimit	RPD Ref Val	%RPD	RPDLimit	Qual
Antimony	1.057	0.010	1	0	106	80	120				
Arsenic	1.100	0.010	1	0	110	80	120				
Barium	0.9690	0.010	1	0	96.9	80	120				
Beryllium	1.007	0.0050	1	0	101	80	120				
Cadmium	0.9610	0.0050	1	0	96.1	80	120				
Chromium	0.9690	0.0050	1	0	96.9	80	120				
Cobalt	0.9740	0.0050	1	0	97.4	80	120				
Copper	0.9710	0.010	1	0	97.1	80	120				
Lead	0.9990	0.015	1	0	99.9	80	120				
Molybdenum	0.9910	0.0050	1	0	99.1	80	120				

Qualifiers: E Value above quantitation range H Holding times for preparation or analysis exceeded J Analyte detected below quantitation limits
 ND Not Detected at the Reporting Limit R RPD outside accepted recovery limits S Spike Recovery outside accepted recovery limits

CLIENT: URS Corporation, San Jose
Work Order: 0904074
Project: 101 Aux Lanes

ANALYTICAL QC SUMMARY REPORT

BatchID: 5098

Sample ID LCS-5098	SampType: LCS	TestCode: 6010B_W	Units: mg/L	Prep Date: 4/14/2009	RunNo: 19247						
Client ID: ZZZZZ	Batch ID: 5098	TestNo: SW6010B	(E200.7/SW3	Analysis Date: 4/14/2009	SeqNo: 277884						
Analyte	Result	PQL	SPK value	SPK Ref Val	%REC	LowLimit	HighLimit	RPD Ref Val	%RPD	RPDLimit	Qual
Nickel	0.9740	0.010	1	0	97.4	80	120				
Selenium	0.9880	0.020	1	0.006	98.2	80	120				
Silver	0.9750	0.0050	1	0.002	97.3	80	120				
Thallium	0.9800	0.010	1	0	98.0	80	120				
Vanadium	0.9660	0.010	1	0	96.6	80	120				
Zinc	1.004	0.010	1	0	100	80	120				

Sample ID LCS-D-5098	SampType: LCS-D	TestCode: 6010B_W	Units: mg/L	Prep Date: 4/14/2009	RunNo: 19247						
Client ID: ZZZZZ	Batch ID: 5098	TestNo: SW6010B	(E200.7/SW3	Analysis Date: 4/14/2009	SeqNo: 277885						
Analyte	Result	PQL	SPK value	SPK Ref Val	%REC	LowLimit	HighLimit	RPD Ref Val	%RPD	RPDLimit	Qual
Antimony	1.045	0.010	1	0	104	80	120	1.057	1.14	20	
Arsenic	1.091	0.010	1	0	109	80	120	1.1	0.822	20	
Barium	0.9880	0.010	1	0	98.8	80	120	0.969	1.94	20	
Beryllium	0.9760	0.0050	1	0	97.6	80	120	1.007	3.13	20	
Cadmium	0.9760	0.0050	1	0	97.6	80	120	0.961	1.55	20	
Chromium	0.9660	0.0050	1	0	96.6	80	120	0.969	0.310	20	
Cobalt	0.9920	0.0050	1	0	99.2	80	120	0.974	1.83	20	
Copper	0.9800	0.010	1	0	98.0	80	120	0.971	0.923	20	
Lead	0.9960	0.015	1	0	99.6	80	120	0.999	0.301	20	
Molybdenum	0.9840	0.0050	1	0	98.4	80	120	0.991	0.709	20	
Nickel	0.9900	0.010	1	0	99.0	80	120	0.974	1.63	20	
Selenium	0.9900	0.020	1	0.006	98.4	80	120	0.988	0.202	20	
Silver	0.9890	0.0050	1	0.002	98.7	80	120	0.975	1.43	20	
Thallium	0.9750	0.010	1	0	97.5	80	120	0.98	0.512	20	
Vanadium	0.9820	0.010	1	0	98.2	80	120	0.966	1.64	20	
Zinc	1.029	0.010	1	0	103	80	120	1.004	2.46	20	

Qualifiers: E Value above quantitation range H Holding times for preparation or analysis exceeded J Analyte detected below quantitation limits
 ND Not Detected at the Reporting Limit R RPD outside accepted recovery limits S Spike Recovery outside accepted recovery limits

CLIENT: URS Corporation, San Jose
Work Order: 0904074
Project: 101 Aux Lanes

ANALYTICAL QC SUMMARY REPORT

BatchID: 5109

Sample ID MB-5109	SampType: MBLK	TestCode: 6010B_S	Units: mg/Kg	Prep Date: 4/16/2009	RunNo: 19303						
Client ID: ZZZZZ	Batch ID: 5109	TestNo: SW6010B	(SW3050B)	Analysis Date: 4/20/2009	SeqNo: 278818						
Analyte	Result	PQL	SPK value	SPK Ref Val	%REC	LowLimit	HighLimit	RPD Ref Val	%RPD	RPDLimit	Qual

Lead	ND	1.0
------	----	-----

Sample ID LCS-5109	SampType: LCS	TestCode: 6010B_S	Units: mg/Kg	Prep Date: 4/16/2009	RunNo: 19303						
Client ID: ZZZZZ	Batch ID: 5109	TestNo: SW6010B	(SW3050B)	Analysis Date: 4/20/2009	SeqNo: 278816						
Analyte	Result	PQL	SPK value	SPK Ref Val	%REC	LowLimit	HighLimit	RPD Ref Val	%RPD	RPDLimit	Qual

Lead	48.10	1.0	50	0.35	95.5	67.9	118
------	-------	-----	----	------	------	------	-----

Sample ID LCSD-5109	SampType: LCSD	TestCode: 6010B_S	Units: mg/Kg	Prep Date: 4/16/2009	RunNo: 19303						
Client ID: ZZZZZ	Batch ID: 5109	TestNo: SW6010B	(SW3050B)	Analysis Date: 4/20/2009	SeqNo: 278817						
Analyte	Result	PQL	SPK value	SPK Ref Val	%REC	LowLimit	HighLimit	RPD Ref Val	%RPD	RPDLimit	Qual

Lead	48.90	1.0	50	0.35	97.1	67.9	118	48.1	1.65	30
------	-------	-----	----	------	------	------	-----	------	------	----

Qualifiers:	E Value above quantitation range	H Holding times for preparation or analysis exceeded	J Analyte detected below quantitation limits
	ND Not Detected at the Reporting Limit	R RPD outside accepted recovery limits	S Spike Recovery outside accepted recovery limits

CLIENT: URS Corporation, San Jose
Work Order: 0904074
Project: 101 Aux Lanes

ANALYTICAL QC SUMMARY REPORT

BatchID: 5110

Sample ID MB-5110	SampType: MBLK	TestCode: 6010B_S	Units: mg/Kg	Prep Date: 4/16/2009	RunNo: 19289						
Client ID: ZZZZZ	Batch ID: 5110	TestNo: SW6010B	(SW3050B)	Analysis Date: 4/17/2009	SeqNo: 278553						
Analyte	Result	PQL	SPK value	SPK Ref Val	%REC	LowLimit	HighLimit	RPD Ref Val	%RPD	RPDLimit	Qual

Lead	ND	1.0									
------	----	-----	--	--	--	--	--	--	--	--	--

Sample ID LCS-5110	SampType: LCS	TestCode: 6010B_S	Units: mg/Kg	Prep Date: 4/16/2009	RunNo: 19289						
Client ID: ZZZZZ	Batch ID: 5110	TestNo: SW6010B	(SW3050B)	Analysis Date: 4/17/2009	SeqNo: 278551						
Analyte	Result	PQL	SPK value	SPK Ref Val	%REC	LowLimit	HighLimit	RPD Ref Val	%RPD	RPDLimit	Qual

Lead	47.70	1.0	50	0.4	94.6	67.9	118				
------	-------	-----	----	-----	------	------	-----	--	--	--	--

Sample ID LCSD-5110	SampType: LCSD	TestCode: 6010B_S	Units: mg/Kg	Prep Date: 4/16/2009	RunNo: 19289						
Client ID: ZZZZZ	Batch ID: 5110	TestNo: SW6010B	(SW3050B)	Analysis Date: 4/17/2009	SeqNo: 278552						
Analyte	Result	PQL	SPK value	SPK Ref Val	%REC	LowLimit	HighLimit	RPD Ref Val	%RPD	RPDLimit	Qual

Lead	47.45	1.0	50	0.4	94.1	67.9	118	47.7	0.525	30	
------	-------	-----	----	-----	------	------	-----	------	-------	----	--

Sample ID 0904074-015AMS	SampType: MS	TestCode: 6010B_S	Units: mg/Kg	Prep Date: 4/16/2009	RunNo: 19289						
Client ID: N-3-2@3.0	Batch ID: 5110	TestNo: SW6010B	(SW3050B)	Analysis Date: 4/17/2009	SeqNo: 278531						
Analyte	Result	PQL	SPK value	SPK Ref Val	%REC	LowLimit	HighLimit	RPD Ref Val	%RPD	RPDLimit	Qual

Lead	32.85	1.0	50	0	65.7	60.5	113				
------	-------	-----	----	---	------	------	-----	--	--	--	--

Sample ID 0904074-015AMSD	SampType: MSD	TestCode: 6010B_S	Units: mg/Kg	Prep Date: 4/16/2009	RunNo: 19289						
Client ID: N-3-2@3.0	Batch ID: 5110	TestNo: SW6010B	(SW3050B)	Analysis Date: 4/17/2009	SeqNo: 278532						
Analyte	Result	PQL	SPK value	SPK Ref Val	%REC	LowLimit	HighLimit	RPD Ref Val	%RPD	RPDLimit	Qual

Lead	31.60	1.0	50	0	63.2	60.5	113	32.85	3.88	30	
------	-------	-----	----	---	------	------	-----	-------	------	----	--

Qualifiers:	E Value above quantitation range	H Holding times for preparation or analysis exceeded	J Analyte detected below quantitation limits
	ND Not Detected at the Reporting Limit	R RPD outside accepted recovery limits	S Spike Recovery outside accepted recovery limits

CLIENT: URS Corporation, San Jose
Work Order: 0904074
Project: 101 Aux Lanes

ANALYTICAL QC SUMMARY REPORT

BatchID: G19276

Sample ID MBG-G19276	SampType: MBLK	TestCode: TPH_GAS_W	Units: µg/L	Prep Date: 4/17/2009	RunNo: 19276						
Client ID: ZZZZZ	Batch ID: G19276	TestNo: SW8260B(TP)		Analysis Date: 4/17/2009	SeqNo: 278330						
Analyte	Result	PQL	SPK value	SPK Ref Val	%REC	LowLimit	HighLimit	RPD Ref Val	%RPD	RPDLimit	Qual

TPH (Gasoline)	ND	50									
Surr: 4-Bromoflurobenzene	8.800	0	11.36	0	77.5	58.4	133				

Sample ID LCSG-G19276	SampType: LCS	TestCode: TPH_GAS_W	Units: µg/L	Prep Date: 4/17/2009	RunNo: 19276						
Client ID: ZZZZZ	Batch ID: G19276	TestNo: SW8260B(TP)		Analysis Date: 4/17/2009	SeqNo: 278331						
Analyte	Result	PQL	SPK value	SPK Ref Val	%REC	LowLimit	HighLimit	RPD Ref Val	%RPD	RPDLimit	Qual

TPH (Gasoline)	208.3	50	227	0	91.8	52.4	127				
Surr: 4-Bromoflurobenzene	9.900	0	11.36	0	87.1	58.4	133				

Sample ID LCSDG-G19276	SampType: LCSD	TestCode: TPH_GAS_W	Units: µg/L	Prep Date: 4/17/2009	RunNo: 19276						
Client ID: ZZZZZ	Batch ID: G19276	TestNo: SW8260B(TP)		Analysis Date: 4/17/2009	SeqNo: 278332						
Analyte	Result	PQL	SPK value	SPK Ref Val	%REC	LowLimit	HighLimit	RPD Ref Val	%RPD	RPDLimit	Qual

TPH (Gasoline)	227.8	50	227	0	100	52.4	127	208.3	8.94	20	
Surr: 4-Bromoflurobenzene	9.300	0	11.36	0	81.9	58.4	133	0	0	0	

Qualifiers:	E Value above quantitation range	H Holding times for preparation or analysis exceeded	J Analyte detected below quantitation limits
	ND Not Detected at the Reporting Limit	R RPD outside accepted recovery limits	S Spike Recovery outside accepted recovery limits

CLIENT: URS Corporation, San Jose
Work Order: 0904074
Project: 101 Aux Lanes

ANALYTICAL QC SUMMARY REPORT

BatchID: R19239

Sample ID WQ090414A-MB	SampType: MBLK	TestCode: 8082W	Units: µg/L	Prep Date: 4/14/2009	RunNo: 19239						
Client ID: ZZZZZ	Batch ID: R19239	TestNo: SW8082		Analysis Date: 4/14/2009	SeqNo: 277765						
Analyte	Result	PQL	SPK value	SPK Ref Val	%REC	LowLimit	HighLimit	RPD Ref Val	%RPD	RPDLimit	Qual
Aroclor 1016	ND	10.0									
Aroclor 1221	ND	10.0									
Aroclor 1232	ND	10.0									
Aroclor 1242	ND	10.0									
Aroclor 1248	ND	10.0									
Aroclor 1254	ND	10.0									
Aroclor 1260	ND	10.0									
Surr: Decachlorobiphenyl	5.200	0	5	0	104	64.8	121				
Surr: Tetrachloro-m-xylene	5.160	0	5	0	103	64.7	115				

Sample ID WQ090414A-LCS	SampType: LCS	TestCode: 8082W	Units: µg/L	Prep Date: 4/14/2009	RunNo: 19239						
Client ID: ZZZZZ	Batch ID: R19239	TestNo: SW8082		Analysis Date: 4/14/2009	SeqNo: 277766						
Analyte	Result	PQL	SPK value	SPK Ref Val	%REC	LowLimit	HighLimit	RPD Ref Val	%RPD	RPDLimit	Qual
Aroclor 1016	52.49	10.0	50	0	105	69.7	139				
Aroclor 1260	48.72	10.0	50	0	97.4	71.3	131				
Surr: Decachlorobiphenyl	5.430	0	5	0	109	64.8	121				
Surr: Tetrachloro-m-xylene	5.090	0	5	0	102	64.7	115				

Sample ID WQ090414A-LCSD	SampType: LCSD	TestCode: 8082W	Units: µg/L	Prep Date: 4/14/2009	RunNo: 19239						
Client ID: ZZZZZ	Batch ID: R19239	TestNo: SW8082		Analysis Date: 4/14/2009	SeqNo: 277767						
Analyte	Result	PQL	SPK value	SPK Ref Val	%REC	LowLimit	HighLimit	RPD Ref Val	%RPD	RPDLimit	Qual
Aroclor 1016	52.61	10.0	50	0	105	69.7	139	52.49	0.228	30	
Aroclor 1260	50.32	10.0	50	0	101	71.3	131	48.72	3.23	30	
Surr: Decachlorobiphenyl	5.420	0	5	0	108	64.8	121	0	0		
Surr: Tetrachloro-m-xylene	5.130	0	5	0	103	64.7	115	0	0		

Qualifiers: E Value above quantitation range H Holding times for preparation or analysis exceeded J Analyte detected below quantitation limits
 ND Not Detected at the Reporting Limit R RPD outside accepted recovery limits S Spike Recovery outside accepted recovery limits

CLIENT: URS Corporation, San Jose
Work Order: 0904074
Project: 101 Aux Lanes

ANALYTICAL QC SUMMARY REPORT

BatchID: R19276

Sample ID MB-R19276	SampType: MBLK	TestCode: 8260B_W	Units: µg/L	Prep Date: 4/17/2009	RunNo: 19276
Client ID: ZZZZZ	Batch ID: R19276	TestNo: SW8260B		Analysis Date: 4/17/2009	SeqNo: 278322

Analyte	Result	PQL	SPK value	SPK Ref Val	%REC	LowLimit	HighLimit	RPD Ref Val	%RPD	RPDLimit	Qual
1,1,1,2-Tetrachloroethane	ND	1.00									
1,1,1-Trichloroethane	ND	0.500									
1,1,2,2-Tetrachloroethane	ND	1.00									
1,1,2-Trichloroethane	ND	0.500									
1,1-Dichloroethane	ND	0.500									
1,1-Dichloroethene	ND	1.00									
1,1-Dichloropropene	ND	0.500									
1,2,3-Trichlorobenzene	ND	1.00									
1,2,3-Trichloropropane	ND	1.00									
1,2,4-Trichlorobenzene	ND	1.00									
1,2,4-Trimethylbenzene	ND	0.500									
1,2-Dibromo-3-chloropropane	ND	0.500									
1,2-Dibromoethane (EDB)	ND	0.500									
1,2-Dichlorobenzene	ND	0.500									
1,2-Dichloroethane (EDC)	ND	0.500									
1,2-Dichloropropane	ND	1.00									
1,3,5-Trimethylbenzene	ND	0.500									
1,3-Dichlorobenzene	ND	0.500									
1,4-Dichlorobenzene	ND	0.500									
2,2-Dichloropropane	ND	0.500									
2-Chloroethyl vinyl ether	ND	6.00									
2-Chlorotoluene	ND	0.500									
4-Chlorotoluene	ND	0.500									
4-Isopropyltoluene	ND	0.500									
Acetone	ND	10.0									
Benzene	ND	0.500									
Bromobenzene	ND	0.500									
Bromochloromethane	ND	0.500									
Bromodichloromethane	ND	0.500									
Bromoform	ND	1.00									
Bromomethane	ND	1.00									

Qualifiers:	E Value above quantitation range ND Not Detected at the Reporting Limit	H Holding times for preparation or analysis exceeded R RPD outside accepted recovery limits	J Analyte detected below quantitation limits S Spike Recovery outside accepted recovery limits
--------------------	--	--	---

CLIENT: URS Corporation, San Jose
Work Order: 0904074
Project: 101 Aux Lanes

ANALYTICAL QC SUMMARY REPORT

BatchID: R19276

Sample ID MB-R19276	SampType: MBLK	TestCode: 8260B_W	Units: µg/L	Prep Date: 4/17/2009	RunNo: 19276
Client ID: ZZZZZ	Batch ID: R19276	TestNo: SW8260B		Analysis Date: 4/17/2009	SeqNo: 278322

Analyte	Result	PQL	SPK value	SPK Ref Val	%REC	LowLimit	HighLimit	RPD Ref Val	%RPD	RPDLimit	Qual
Carbon tetrachloride	ND	1.00									
Chlorobenzene	ND	0.500									
Chloroform	ND	0.500									
Chloromethane	ND	0.500									
cis-1,2-Dichloroethene	ND	0.500									
cis-1,3-Dichloropropene	ND	0.500									
Dibromochloromethane	ND	0.500									
Dibromomethane	ND	0.500									
Dichlorodifluoromethane	ND	0.500									
Diisopropyl ether (DIPE)	ND	0.500									
Ethyl tert-butyl ether (ETBE)	ND	0.500									
Ethylbenzene	ND	0.500									
Freon-113	ND	1.00									
Hexachlorobutadiene	ND	0.500									
Isopropylbenzene	ND	1.00									
Methyl tert-butyl ether (MTBE)	ND	0.500									
Methylene chloride	ND	5.00									
Naphthalene	ND	1.00									
n-Butylbenzene	ND	0.500									
n-Propylbenzene	ND	0.500									
sec-Butylbenzene	ND	0.500									
Styrene	ND	0.500									
t-Butyl alcohol (t-Butanol)	ND	5.00									
tert-Amyl methyl ether (TAME)	ND	0.500									
tert-Butylbenzene	ND	0.500									
Tetrachloroethene	ND	0.500									
Toluene	ND	0.500									
trans-1,2-Dichloroethene	ND	0.500									
trans-1,3-Dichloropropene	ND	0.500									
Trichloroethene	ND	0.500									
Trichlorofluoromethane	ND	0.500									

Qualifiers:	E Value above quantitation range ND Not Detected at the Reporting Limit	H Holding times for preparation or analysis exceeded R RPD outside accepted recovery limits	J Analyte detected below quantitation limits S Spike Recovery outside accepted recovery limits
--------------------	--	--	---

CLIENT: URS Corporation, San Jose
Work Order: 0904074
Project: 101 Aux Lanes

ANALYTICAL QC SUMMARY REPORT

BatchID: R19276

Sample ID MB-R19276	SampType: MBLK	TestCode: 8260B_W	Units: µg/L	Prep Date: 4/17/2009	RunNo: 19276						
Client ID: ZZZZZ	Batch ID: R19276	TestNo: SW8260B		Analysis Date: 4/17/2009	SeqNo: 278322						
Analyte	Result	PQL	SPK value	SPK Ref Val	%REC	LowLimit	HighLimit	RPD Ref Val	%RPD	RPDLimit	Qual

Vinyl chloride	ND	0.500									
Xylenes, Total	ND	1.50									
Surr: Dibromofluoromethane	10.65	0	11.36	0	93.8	61.2	131				
Surr: 4-Bromofluorobenzene	11.69	0	11.36	0	103	64.1	120				
Surr: Toluene-d8	11.42	0	11.36	0	101	75.1	127				

Sample ID LCS-R19276	SampType: LCS	TestCode: 8260B_W	Units: µg/L	Prep Date: 4/16/2009	RunNo: 19276						
Client ID: ZZZZZ	Batch ID: R19276	TestNo: SW8260B		Analysis Date: 4/16/2009	SeqNo: 278323						
Analyte	Result	PQL	SPK value	SPK Ref Val	%REC	LowLimit	HighLimit	RPD Ref Val	%RPD	RPDLimit	Qual

1,1-Dichloroethene	14.15	1.00	17.04	0	83.0	61.4	129				
Benzene	15.62	0.500	17.04	0	91.7	66.9	140				
Chlorobenzene	14.93	0.500	17.04	0	87.6	73.9	137				
Toluene	14.71	0.500	17.04	0	86.3	76.6	123				
Trichloroethene	14.09	0.500	17.04	0	82.7	69.3	144				
Surr: Dibromofluoromethane	11.68	0	11.36	0	103	61.2	131				
Surr: 4-Bromofluorobenzene	11.79	0	11.36	0	104	64.1	120				
Surr: Toluene-d8	12.40	0	11.36	0	109	75.1	127				

Sample ID LCSD-R19276	SampType: LCSD	TestCode: 8260B_W	Units: µg/L	Prep Date: 4/16/2009	RunNo: 19276						
Client ID: ZZZZZ	Batch ID: R19276	TestNo: SW8260B		Analysis Date: 4/16/2009	SeqNo: 278328						
Analyte	Result	PQL	SPK value	SPK Ref Val	%REC	LowLimit	HighLimit	RPD Ref Val	%RPD	RPDLimit	Qual

1,1-Dichloroethene	15.74	1.00	17.04	0	92.4	61.4	129	14.15	10.6	20	
Benzene	16.98	0.500	17.04	0	99.6	66.9	140	15.62	8.34	20	
Chlorobenzene	15.64	0.500	17.04	0	91.8	73.9	137	14.93	4.65	20	
Toluene	15.52	0.500	17.04	0	91.1	76.6	123	14.71	5.36	20	
Trichloroethene	15.48	0.500	17.04	0	90.8	69.3	144	14.09	9.40	20	
Surr: Dibromofluoromethane	11.99	0	11.36	0	106	61.2	131	0	0	0	
Surr: 4-Bromofluorobenzene	11.72	0	11.36	0	103	64.1	120	0	0	0	
Surr: Toluene-d8	12.65	0	11.36	0	111	75.1	127	0	0	0	

Qualifiers:	E Value above quantitation range	H Holding times for preparation or analysis exceeded	J Analyte detected below quantitation limits
	ND Not Detected at the Reporting Limit	R RPD outside accepted recovery limits	S Spike Recovery outside accepted recovery limits

CLIENT: URS Corporation, San Jose
Work Order: 0904074
Project: 101 Aux Lanes

ANALYTICAL QC SUMMARY REPORT

BatchID: R19286

Sample ID WP090415A-MB	SampType: MBLK	TestCode: 8081W	Units: µg/L	Prep Date: 4/15/2009	RunNo: 19286						
Client ID: ZZZZZ	Batch ID: R19286	TestNo: SW8081A		Analysis Date: 4/16/2009	SeqNo: 278455						
Analyte	Result	PQL	SPK value	SPK Ref Val	%REC	LowLimit	HighLimit	RPD Ref Val	%RPD	RPDLimit	Qual
4,4'-DDD	ND	0.0200									
4,4'-DDE	ND	0.0200									
4,4'-DDT	ND	0.0200									
Aldrin	ND	0.0200									
alpha-BHC	ND	0.0200									
alpha-Chlordane	ND	0.0200									
beta-BHC	ND	0.0200									
Chlordane	ND	0.250									
delta-BHC	ND	0.0200									
Dieldrin	ND	0.0200									
Endosulfan I	ND	0.0200									
Endosulfan II	ND	0.0200									
Endosulfan sulfate	ND	0.0200									
Endrin	ND	0.0200									
Endrin aldehyde	ND	0.0200									
Endrin ketone	ND	0.0200									
gamma-BHC	ND	0.0200									
gamma-Chlordane	ND	0.0200									
Heptachlor	ND	0.0200									
Heptachlor epoxide	ND	0.0200									
Methoxychlor	ND	0.0500									
Toxaphene	ND	1.00									
Surr: Decachlorobiphenyl	0.2286	0	0.25	0	91.4	52	116				
Surr: Tetrachloro-m-xylene	0.1662	0	0.25	0	66.5	40.3	118				

Sample ID WP090415A-LCS	SampType: LCS	TestCode: 8081W	Units: µg/L	Prep Date: 4/15/2009	RunNo: 19286						
Client ID: ZZZZZ	Batch ID: R19286	TestNo: SW8081A		Analysis Date: 4/16/2009	SeqNo: 278456						
Analyte	Result	PQL	SPK value	SPK Ref Val	%REC	LowLimit	HighLimit	RPD Ref Val	%RPD	RPDLimit	Qual
4,4'-DDT	0.1063	0.0200	0.1	0	106	58.4	126				
Aldrin	0.06929	0.0200	0.1	0	69.3	55.3	101				

Qualifiers: E Value above quantitation range H Holding times for preparation or analysis exceeded J Analyte detected below quantitation limits
 ND Not Detected at the Reporting Limit R RPD outside accepted recovery limits S Spike Recovery outside accepted recovery limits

CLIENT: URS Corporation, San Jose
Work Order: 0904074
Project: 101 Aux Lanes

ANALYTICAL QC SUMMARY REPORT

BatchID: R19286

Sample ID	SampType:	TestCode:	Units:	Prep Date:	RunNo:						
WP090415A-LCS	LCS	8081W	µg/L	4/15/2009	19286						
Client ID: ZZZZZ	Batch ID: R19286	TestNo: SW8081A		Analysis Date: 4/16/2009	SeqNo: 278456						
Analyte	Result	PQL	SPK value	SPK Ref Val	%REC	LowLimit	HighLimit	RPD Ref Val	%RPD	RPDLimit	Qual
Dieldrin	0.09827	0.0200	0.1	0	98.3	60.3	116				
Endrin	0.1086	0.0200	0.1	0	109	60.4	134				
gamma-BHC	0.1041	0.0200	0.1	0	104	61.6	135				
Heptachlor	0.07503	0.0200	0.1	0	75.0	60	97.8				
Surr: Decachlorobiphenyl	0.2740	0	0.35	0	78.3	52	116				
Surr: Tetrachloro-m-xylene	0.2018	0	0.35	0	57.6	40.3	118				

Sample ID	SampType:	TestCode:	Units:	Prep Date:	RunNo:						
WP090415A-LCSD	LCSD	8081W	µg/L	4/15/2009	19286						
Client ID: ZZZZZ	Batch ID: R19286	TestNo: SW8081A		Analysis Date: 4/16/2009	SeqNo: 278457						
Analyte	Result	PQL	SPK value	SPK Ref Val	%REC	LowLimit	HighLimit	RPD Ref Val	%RPD	RPDLimit	Qual
4,4'-DDT	0.1116	0.0200	0.1	0	112	58.4	126	0.1063	4.86	35	
Aldrin	0.07522	0.0200	0.1	0	75.2	55.3	101	0.06929	8.21	35	
Dieldrin	0.1025	0.0200	0.1	0	102	60.3	116	0.09827	4.18	35	
Endrin	0.1138	0.0200	0.1	0	114	60.4	134	0.1086	4.70	35	
gamma-BHC	0.08359	0.0200	0.1	0	83.6	61.6	135	0.1041	21.9	35	
Heptachlor	0.08458	0.0200	0.1	0	84.6	60	97.8	0.07503	12.0	35	
Surr: Decachlorobiphenyl	0.2849	0	0.35	0	81.4	52	116	0	0	0	
Surr: Tetrachloro-m-xylene	0.2401	0	0.35	0	68.6	40.3	118	0	0	0	

Qualifiers: E Value above quantitation range H Holding times for preparation or analysis exceeded J Analyte detected below quantitation limits
 ND Not Detected at the Reporting Limit R RPD outside accepted recovery limits S Spike Recovery outside accepted recovery limits

CLIENT: URS Corporation, San Jose
Work Order: 0904074
Project: 101 Aux Lanes

ANALYTICAL QC SUMMARY REPORT

BatchID: R19291

Sample ID WD090417A-MB	SampType: MBLK	TestCode: TPHDO_W	Units: mg/L	Prep Date: 4/17/2009	RunNo: 19291						
Client ID: ZZZZZ	Batch ID: R19291	TestNo: SW8015B		Analysis Date: 4/17/2009	SeqNo: 278585						
Analyte	Result	PQL	SPK value	SPK Ref Val	%REC	LowLimit	HighLimit	RPD Ref Val	%RPD	RPDLimit	Qual
TPH (Diesel)	ND	0.100									
TPH (Motor Oil)	ND	0.200									
Surr: Pentacosane	0.09700	0	0.1	0	97.0	57.9	125				

Sample ID WD090417A-LCS	SampType: LCS	TestCode: TPHDO_W	Units: mg/L	Prep Date: 4/17/2009	RunNo: 19291						
Client ID: ZZZZZ	Batch ID: R19291	TestNo: SW8015B		Analysis Date: 4/17/2009	SeqNo: 278586						
Analyte	Result	PQL	SPK value	SPK Ref Val	%REC	LowLimit	HighLimit	RPD Ref Val	%RPD	RPDLimit	Qual
TPH (Diesel)	0.7320	0.100	1	0	73.2	50.3	125				
Surr: Pentacosane	0.09100	0	0.1	0	91.0	57.9	125				

Sample ID WD090417A-LCSD	SampType: LCSD	TestCode: TPHDO_W	Units: mg/L	Prep Date: 4/17/2009	RunNo: 19291						
Client ID: ZZZZZ	Batch ID: R19291	TestNo: SW8015B		Analysis Date: 4/17/2009	SeqNo: 278587						
Analyte	Result	PQL	SPK value	SPK Ref Val	%REC	LowLimit	HighLimit	RPD Ref Val	%RPD	RPDLimit	Qual
TPH (Diesel)	0.7280	0.100	1	0	72.8	50.3	125	0.732	0.548	30	
Surr: Pentacosane	0.1030	0	0.1	0	103	57.9	125	0	0	0	

Qualifiers: E Value above quantitation range H Holding times for preparation or analysis exceeded J Analyte detected below quantitation limits
 ND Not Detected at the Reporting Limit R RPD outside accepted recovery limits S Spike Recovery outside accepted recovery limits

Torrent Laboratory, Inc.

WORK ORDER Summary

14-Apr-09

Work Order 0904074

Client ID: URS CORPORATION

Project: 101 Aux Lanes

QC Level:

Comments: 5 day TAT!! Sub PLM Asbestos! Where CAM17 is requested, also run pH! Report to Patrick!

Sample ID	Client Sample ID	Collection Date	Date Received	Date Due	Matrix	Test Code	Hld	MS	SEL	Sub	Storage
0904074-001A	S3-12@2.0-D	4/13/2009	4/13/2009	4/17/2009	Soil	3050B_S	<input type="checkbox"/>	<input type="checkbox"/>	<input type="checkbox"/>	<input type="checkbox"/>	SR
				4/17/2009		6010B_S	<input type="checkbox"/>	<input type="checkbox"/>	<input checked="" type="checkbox"/>	<input type="checkbox"/>	SR
0904074-002A	S-3-12@3.0-D			4/17/2009		3050B_S	<input type="checkbox"/>	<input type="checkbox"/>	<input type="checkbox"/>	<input type="checkbox"/>	SR
				4/17/2009		6010B_S	<input type="checkbox"/>	<input type="checkbox"/>	<input checked="" type="checkbox"/>	<input type="checkbox"/>	SR
0904074-003A	N-3-9@0.5	4/13/2009 12:10:00 AM		4/17/2009		3050B_S	<input type="checkbox"/>	<input type="checkbox"/>	<input type="checkbox"/>	<input type="checkbox"/>	SR
				4/17/2009		6010B_S	<input type="checkbox"/>	<input type="checkbox"/>	<input checked="" type="checkbox"/>	<input type="checkbox"/>	SR
				4/17/2009		ASBESTOS_PLM CLP	<input type="checkbox"/>	<input type="checkbox"/>	<input type="checkbox"/>	<input checked="" type="checkbox"/>	SR
0904074-004A	N-3-9@1.0			4/17/2009		3050B_S	<input type="checkbox"/>	<input type="checkbox"/>	<input type="checkbox"/>	<input type="checkbox"/>	SR
				4/17/2009		6010B_S	<input type="checkbox"/>	<input type="checkbox"/>	<input checked="" type="checkbox"/>	<input type="checkbox"/>	SR
				4/17/2009		ASBESTOS_PLM CLP	<input type="checkbox"/>	<input type="checkbox"/>	<input type="checkbox"/>	<input checked="" type="checkbox"/>	SR
0904074-005A	N-3-8-GW	4/12/2009 11:40:00 PM		4/17/2009	Groundwater	200.7PR/3010A_ w	<input type="checkbox"/>	<input type="checkbox"/>	<input type="checkbox"/>	<input type="checkbox"/>	SR
				4/17/2009		6010B_W	<input type="checkbox"/>	<input type="checkbox"/>	<input checked="" type="checkbox"/>	<input type="checkbox"/>	SR
				4/17/2009		7470A_PREP	<input type="checkbox"/>	<input type="checkbox"/>	<input type="checkbox"/>	<input type="checkbox"/>	SR
				4/17/2009		8081W	<input type="checkbox"/>	<input type="checkbox"/>	<input type="checkbox"/>	<input type="checkbox"/>	SR
				4/17/2009		8082W	<input type="checkbox"/>	<input type="checkbox"/>	<input type="checkbox"/>	<input type="checkbox"/>	SR
				4/17/2009		8260B_W	<input type="checkbox"/>	<input type="checkbox"/>	<input type="checkbox"/>	<input type="checkbox"/>	SR
				4/17/2009		HG_W_7470A	<input type="checkbox"/>	<input type="checkbox"/>	<input type="checkbox"/>	<input type="checkbox"/>	SR
				4/17/2009		PH_W	<input type="checkbox"/>	<input type="checkbox"/>	<input type="checkbox"/>	<input type="checkbox"/>	SR
				4/17/2009		TPH_GAS_W_GC MS	<input type="checkbox"/>	<input type="checkbox"/>	<input type="checkbox"/>	<input type="checkbox"/>	SR
				4/17/2009		TPHDO_W	<input type="checkbox"/>	<input type="checkbox"/>	<input type="checkbox"/>	<input type="checkbox"/>	SR
0904074-006A	S-3-11-GW	4/12/2009 9:55:00 PM		4/17/2009		200.7PR/3010A_ w	<input type="checkbox"/>	<input type="checkbox"/>	<input type="checkbox"/>	<input type="checkbox"/>	SR
				4/17/2009		6010B_W	<input type="checkbox"/>	<input type="checkbox"/>	<input checked="" type="checkbox"/>	<input type="checkbox"/>	SR
				4/17/2009		7470A_PREP	<input type="checkbox"/>	<input type="checkbox"/>	<input type="checkbox"/>	<input type="checkbox"/>	SR
				4/17/2009		8081W	<input type="checkbox"/>	<input type="checkbox"/>	<input type="checkbox"/>	<input type="checkbox"/>	SR
				4/17/2009		8082W	<input type="checkbox"/>	<input type="checkbox"/>	<input type="checkbox"/>	<input type="checkbox"/>	SR
				4/17/2009		8260B_W	<input type="checkbox"/>	<input type="checkbox"/>	<input type="checkbox"/>	<input type="checkbox"/>	SR
4/17/2009	HG_W_7470A	<input type="checkbox"/>	<input type="checkbox"/>	<input type="checkbox"/>	<input type="checkbox"/>	SR					

WORK ORDER Summary

14-Apr-09

Work Order 0904074

Client ID: URS CORPORATION

Project: 101 Aux Lanes

QC Level:

Comments: 5 day TAT!! Sub PLM Asbestos! Where CAM17 is requested, also run pH! Report to Patrick!

Sample ID	Client Sample ID	Collection Date	Date Received	Date Due	Matrix	Test Code	Hld	MS	SEL	Sub	Storage	
0904074-006A	S-3-11-GW	4/12/2009 9:55:00 PM	4/13/2009	4/17/2009	Groundwater	PH_W	<input type="checkbox"/>	<input type="checkbox"/>	<input type="checkbox"/>	<input type="checkbox"/>	SR	
				4/17/2009		TPH_GAS_W_GC	<input type="checkbox"/>	<input type="checkbox"/>	<input type="checkbox"/>	<input type="checkbox"/>	SR	
				4/17/2009		TPHDO_W	<input type="checkbox"/>	<input type="checkbox"/>	<input type="checkbox"/>	<input type="checkbox"/>	SR	
0904074-007A	N-3-1@1.0	4/13/2009 12:40:00 AM	4/17/2009	4/17/2009	Soil	3050B_S	<input type="checkbox"/>	<input type="checkbox"/>	<input type="checkbox"/>	<input type="checkbox"/>	SR	
						4/17/2009	6010B_S	<input type="checkbox"/>	<input type="checkbox"/>	<input checked="" type="checkbox"/>	<input type="checkbox"/>	SR
						4/17/2009	ASBESTOS_PLM	<input type="checkbox"/>	<input type="checkbox"/>	<input type="checkbox"/>	<input checked="" type="checkbox"/>	SR
0904074-008A	N-3-1@1.5	4/17/2009	4/17/2009	4/17/2009	Soil	3050B_S	<input type="checkbox"/>	<input type="checkbox"/>	<input type="checkbox"/>	<input type="checkbox"/>	SR	
						4/17/2009	6010B_S	<input type="checkbox"/>	<input type="checkbox"/>	<input checked="" type="checkbox"/>	<input type="checkbox"/>	SR
						4/17/2009	ASBESTOS_PLM	<input type="checkbox"/>	<input type="checkbox"/>	<input type="checkbox"/>	<input checked="" type="checkbox"/>	SR
0904074-009A	N-3-1@2.0	4/17/2009	4/17/2009	4/17/2009	Soil	3050B_S	<input type="checkbox"/>	<input type="checkbox"/>	<input type="checkbox"/>	<input type="checkbox"/>	SR	
						4/17/2009	6010B_S	<input type="checkbox"/>	<input type="checkbox"/>	<input checked="" type="checkbox"/>	<input type="checkbox"/>	SR
						4/17/2009	ASBESTOS_PLM	<input type="checkbox"/>	<input type="checkbox"/>	<input type="checkbox"/>	<input checked="" type="checkbox"/>	SR
0904074-010A	N-3-1@3.0	4/17/2009	4/17/2009	4/17/2009	Soil	3050B_S	<input type="checkbox"/>	<input type="checkbox"/>	<input type="checkbox"/>	<input type="checkbox"/>	SR	
						4/17/2009	6010B_S	<input type="checkbox"/>	<input type="checkbox"/>	<input checked="" type="checkbox"/>	<input type="checkbox"/>	SR
						4/17/2009	ASBESTOS_PLM	<input type="checkbox"/>	<input type="checkbox"/>	<input type="checkbox"/>	<input checked="" type="checkbox"/>	SR
0904074-011A	N-3-2@0.5	4/17/2009	4/17/2009	4/17/2009	Soil	3050B_S	<input type="checkbox"/>	<input type="checkbox"/>	<input type="checkbox"/>	<input type="checkbox"/>	SR	
						4/17/2009	6010B_S	<input type="checkbox"/>	<input type="checkbox"/>	<input checked="" type="checkbox"/>	<input type="checkbox"/>	SR
0904074-012A	N-3-2@1.0	4/17/2009	4/17/2009	4/17/2009	Soil	3050B_S	<input type="checkbox"/>	<input type="checkbox"/>	<input type="checkbox"/>	<input type="checkbox"/>	SR	
						4/17/2009	6010B_S	<input type="checkbox"/>	<input type="checkbox"/>	<input checked="" type="checkbox"/>	<input type="checkbox"/>	SR
0904074-013A	N-3-2@1.5	4/17/2009	4/17/2009	4/17/2009	Soil	3050B_S	<input type="checkbox"/>	<input type="checkbox"/>	<input type="checkbox"/>	<input type="checkbox"/>	SR	
						4/17/2009	6010B_S	<input type="checkbox"/>	<input type="checkbox"/>	<input checked="" type="checkbox"/>	<input type="checkbox"/>	SR
0904074-014A	N-3-2@2.0	4/17/2009	4/17/2009	4/17/2009	Soil	3050B_S	<input type="checkbox"/>	<input type="checkbox"/>	<input type="checkbox"/>	<input type="checkbox"/>	SR	
						4/17/2009	6010B_S	<input type="checkbox"/>	<input type="checkbox"/>	<input checked="" type="checkbox"/>	<input type="checkbox"/>	SR
0904074-015A	N-3-2@3.0	4/17/2009	4/17/2009	4/17/2009	Soil	3050B_S	<input type="checkbox"/>	<input type="checkbox"/>	<input type="checkbox"/>	<input type="checkbox"/>	SR	
						4/17/2009	6010B_S	<input type="checkbox"/>	<input type="checkbox"/>	<input checked="" type="checkbox"/>	<input type="checkbox"/>	SR
0904074-016A	N-3-3@0.5	4/13/2009 12:30:00 AM	4/17/2009	4/17/2009	Soil	3050B_S	<input type="checkbox"/>	<input type="checkbox"/>	<input type="checkbox"/>	<input type="checkbox"/>	SR	
						4/17/2009	6010B_S	<input type="checkbox"/>	<input type="checkbox"/>	<input checked="" type="checkbox"/>	<input type="checkbox"/>	SR
0904074-017A	N-3-3@1.0	4/17/2009	4/17/2009	4/17/2009	Soil	3050B_S	<input type="checkbox"/>	<input type="checkbox"/>	<input type="checkbox"/>	<input type="checkbox"/>	SR	

WORK ORDER Summary

14-Apr-09

Work Order 0904074

Client ID: URS CORPORATION

Project: 101 Aux Lanes

QC Level:

Comments: 5 day TAT!! Sub PLM Asbestos! Where CAM17 is requested, also run pH! Report to Patrick!

Sample ID	Client Sample ID	Collection Date	Date Received	Date Due	Matrix	Test Code	Hld	MS	SEL	Sub	Storage
0904074-017A	N-3-3@1.0	4/13/2009 12:30:00 AM	4/13/2009	4/17/2009	Soil	6010B_S	<input type="checkbox"/>	<input type="checkbox"/>	<input checked="" type="checkbox"/>	<input type="checkbox"/>	SR
0904074-018A	N-3-3@1.5			4/17/2009		3050B_S	<input type="checkbox"/>	<input type="checkbox"/>	<input type="checkbox"/>	<input type="checkbox"/>	SR
				4/17/2009		6010B_S	<input type="checkbox"/>	<input type="checkbox"/>	<input checked="" type="checkbox"/>	<input type="checkbox"/>	SR
0904074-019A	N-3-3@2.0			4/17/2009		3050B_S	<input type="checkbox"/>	<input type="checkbox"/>	<input type="checkbox"/>	<input type="checkbox"/>	SR
				4/17/2009		6010B_S	<input type="checkbox"/>	<input type="checkbox"/>	<input checked="" type="checkbox"/>	<input type="checkbox"/>	SR
0904074-020A	N-3-3@3.0			4/17/2009		3050B_S	<input type="checkbox"/>	<input type="checkbox"/>	<input type="checkbox"/>	<input type="checkbox"/>	SR
				4/17/2009		6010B_S	<input type="checkbox"/>	<input type="checkbox"/>	<input checked="" type="checkbox"/>	<input type="checkbox"/>	SR
0904074-021A	N-3-12@0.5	4/12/2009 11:15:00 PM		4/17/2009		3050B_S	<input type="checkbox"/>	<input type="checkbox"/>	<input type="checkbox"/>	<input type="checkbox"/>	SR
				4/17/2009		6010B_S	<input type="checkbox"/>	<input type="checkbox"/>	<input checked="" type="checkbox"/>	<input type="checkbox"/>	SR
0904074-022A	N-3-12@1.0			4/17/2009		3050B_S	<input type="checkbox"/>	<input type="checkbox"/>	<input type="checkbox"/>	<input type="checkbox"/>	SR
				4/17/2009		6010B_S	<input type="checkbox"/>	<input type="checkbox"/>	<input checked="" type="checkbox"/>	<input type="checkbox"/>	SR
0904074-023A	N-3-12@1.5			4/17/2009		3050B_S	<input type="checkbox"/>	<input type="checkbox"/>	<input type="checkbox"/>	<input type="checkbox"/>	SR
				4/17/2009		6010B_S	<input type="checkbox"/>	<input type="checkbox"/>	<input checked="" type="checkbox"/>	<input type="checkbox"/>	SR
0904074-024A	N-3-12@2.0			4/17/2009		3050B_S	<input type="checkbox"/>	<input type="checkbox"/>	<input type="checkbox"/>	<input type="checkbox"/>	SR
				4/17/2009		6010B_S	<input type="checkbox"/>	<input type="checkbox"/>	<input checked="" type="checkbox"/>	<input type="checkbox"/>	SR
0904074-025A	N-3-12@3.0			4/17/2009		3050B_S	<input type="checkbox"/>	<input type="checkbox"/>	<input type="checkbox"/>	<input type="checkbox"/>	SR
				4/17/2009		6010B_S	<input type="checkbox"/>	<input type="checkbox"/>	<input checked="" type="checkbox"/>	<input type="checkbox"/>	SR
0904074-026A	N-3-11@0.5	4/12/2009 11:20:00 PM		4/17/2009		3050B_S	<input type="checkbox"/>	<input type="checkbox"/>	<input type="checkbox"/>	<input type="checkbox"/>	SR
				4/17/2009		6010B_S	<input type="checkbox"/>	<input type="checkbox"/>	<input checked="" type="checkbox"/>	<input type="checkbox"/>	SR
0904074-027A	S-3-13-GW	4/12/2009 10:40:00 PM		4/17/2009	Groundwater	8260B_W	<input type="checkbox"/>	<input type="checkbox"/>	<input type="checkbox"/>	<input type="checkbox"/>	SR
0904074-028A	S-3-14-GW	4/12/2009 11:00:00 PM		4/17/2009		8260B_W	<input type="checkbox"/>	<input type="checkbox"/>	<input type="checkbox"/>	<input type="checkbox"/>	SR
0904074-029A	N-2-5@0.5	4/13/2009 1:50:00 AM		4/17/2009	Soil	3050B_S	<input type="checkbox"/>	<input type="checkbox"/>	<input type="checkbox"/>	<input type="checkbox"/>	SR
				4/17/2009		6010B_S	<input type="checkbox"/>	<input type="checkbox"/>	<input checked="" type="checkbox"/>	<input type="checkbox"/>	SR
0904074-030A	N-2-5@1.0			4/17/2009		3050B_S	<input type="checkbox"/>	<input type="checkbox"/>	<input type="checkbox"/>	<input type="checkbox"/>	SR
				4/17/2009		6010B_S	<input type="checkbox"/>	<input type="checkbox"/>	<input checked="" type="checkbox"/>	<input type="checkbox"/>	SR
0904074-031A	N-2-5@1.5			4/17/2009		3050B_S	<input type="checkbox"/>	<input type="checkbox"/>	<input type="checkbox"/>	<input type="checkbox"/>	SR
				4/17/2009		6010B_S	<input type="checkbox"/>	<input type="checkbox"/>	<input checked="" type="checkbox"/>	<input type="checkbox"/>	SR
0904074-032A	N-2-5@2.0			4/17/2009		3050B_S	<input type="checkbox"/>	<input type="checkbox"/>	<input type="checkbox"/>	<input type="checkbox"/>	SR

WORK ORDER Summary

14-Apr-09

Work Order 0904074

Client ID: URS CORPORATION

Project: 101 Aux Lanes

QC Level:

Comments: 5 day TAT!! Sub PLM Asbestos! Where CAM17 is requested, also run pH! Report to Patrick!

Sample ID	Client Sample ID	Collection Date	Date Received	Date Due	Matrix	Test Code	Hld	MS	SEL	Sub	Storage
0904074-032A	N-2-5@2.0	4/13/2009 1:50:00 AM	4/13/2009	4/17/2009	Soil	6010B_S	<input type="checkbox"/>	<input type="checkbox"/>	<input checked="" type="checkbox"/>	<input type="checkbox"/>	SR
0904074-033A	N-2-5@3.0			4/17/2009		3050B_S	<input type="checkbox"/>	<input type="checkbox"/>	<input type="checkbox"/>	<input type="checkbox"/>	SR
				4/17/2009		6010B_S	<input type="checkbox"/>	<input type="checkbox"/>	<input checked="" type="checkbox"/>	<input type="checkbox"/>	SR
0904074-034A	N-3-1@0.5	4/13/2009 12:40:00 AM		4/17/2009		3050B_S	<input type="checkbox"/>	<input type="checkbox"/>	<input type="checkbox"/>	<input type="checkbox"/>	SR
				4/17/2009		6010B_S	<input type="checkbox"/>	<input type="checkbox"/>	<input checked="" type="checkbox"/>	<input type="checkbox"/>	SR
				4/17/2009		ASBESTOS_PLM SLP	<input type="checkbox"/>	<input type="checkbox"/>	<input type="checkbox"/>	<input checked="" type="checkbox"/>	SR



483 Sinclair Frontage Road
 Milpitas, CA 95035
 Phone: 408.263.5258
 FAX: 408.263.8293
 www.torrentlab.com

CHAIN OF CUSTODY

LAB WORK ORDER NO
0904074

NOTE: SHADED AREAS ARE FOR TORRENT LAB USE ONLY

Company Name: VRS San Jose Location of Sampling: 101 Ave Lomas
 Address: _____ Purpose: _____
 City: _____ State: _____ Zip Code: _____ Special Instructions / Comments: _____
 Telephone: _____ FAX: _____
 REPORT TO: Patrick Walz SAMPLER: Eduardo Ojeda P.O. #: _____ EMAIL: _____

TURNAROUND TIME:
 10 Working Days 3 Working Days Noon - Nxt Day
 7 Working Days 2 Working Days 2 - 8 Hours
 5 Working Days 1 Working Day Other

SAMPLE TYPE:
 Storm Water Air
 Waste Water Other
 Ground Water
 Soil

REPORT FORMAT:
 QC Level IV
 EDF
 Excel / EDD

ANALYSIS REQUESTED

CLIENT'S SAMPLE I.D.	DATE/TIME SAMPLED	SAMPLE TYPE	# OF CONT	CONT TYPE	VOCs	EPA 8260s	TPH	TPH CAS + BTEX	TPH OPERATES	TPH ANALYST	TPH OIL	PCBs	CHL 17 + PH	Lead	Asbestos	TORRENT'S SAMPLE I.D.
1. S-3-12@2.0-D		S	1	4oz										X		-001A
2. @3.0-D		S	1	1										X		-002A
3. N-3-9@0.5	04/13/09 0010	S	1	8oz										X	X	-003A
4. @1.0	1	S	1	8oz										X	X	-004A
5. N-3-8-GW	04/12/09 2340	GW	1	1 1/2				X	X							-005A
6.			2	1/2			X									↓
7.			1	250								X				↓
8.			3	voc	X	X										↓
9. S-3-11-GW	04/12/09 2155	GW	1	1/2				X	X							-006A
10.			2	1/2			X									↓

1	Relinquished By: <u>[Signature]</u>	Print:	Date: <u>04/13/09</u>	Time:	Received By:	Print:	Date:	Time:
2	Relinquished By:	Print:	Date:	Time:	Received By:	Print:	Date:	Time:

Were Samples Received in Good Condition? Yes NO Samples on Ice? Yes NO Method of Shipment _____ Sample seals intact? Yes NO N/A

NOTE: Samples are discarded by the laboratory 30 days from date of receipt unless other arrangements are made. Page 1 of 4

Log In By: _____ Date: _____ Log In Reviewed By: _____ Date: _____



483 Sinclair Frontage Road
 Milpitas, CA 95035
 Phone: 408.263.5258
 FAX: 408.263.8293
 www.torrentlab.com

CHAIN OF CUSTODY

LAB WORK ORDER NO

0904074

NOTE: SHADED AREAS ARE FOR TORRENT LAB USE ONLY.

Company Name: <u>VRS San Jose</u>			Location of Sampling: <u>101 Ave Lomas</u>		
Address:			Purpose:		
City:	State:	Zip Code:	Special Instructions / Comments:		
Telephone:		FAX:			
REPORT TO: <u>Patrick Walz</u>		SAMPLER: <u>Eduardo Ojeda</u>		P.O. #:	EMAIL:

TURNAROUND TIME:

- 10 Working Days 3 Working Days Noon - Nxt Day
 7 Working Days 2 Working Days 2 - 8 Hours
 5 Working Days 1 Working Day Other

SAMPLE TYPE:

- Storm Water Air
 Waste Water Other
 Ground Water
 Soil

REPORT FORMAT:

- QC Level IV
 EDF
 Excel / EDD

ANALYSIS REQUESTED

CLIENT'S SAMPLE I.D.	DATE/TIME SAMPLED	SAMPLE TYPE	# OF CONT	CONT TYPE	VOCS EPA 8260s	TPH CAS+ISEX	TPH GENEX	Total oil	pesticides	PCBS	CAA 17+TPH	Lead	Asbestos	TORRENT'S SAMPLE I.D.
1. N-3-1@1.0	04/13/05 0040	S	1	Sleeve								X	X	-007A
2. @1.5												X	X	-008A
3. @2.0												X	X	-009A
4. @3.0												X	X	-010A
5. N-3-2@0.5	04/13/05 0040											X		-011A
6. @1.0												X		-012A
7. @1.5												X		-013A
8. @2.0												X		-014A
9. @3.0												X		-015A
10. N-3-3@0.5	04/13/05 0030	S										X		-016A

1	Relinquished By:	Print:	Date:	Time:	Received By:	Print:	Date:	Time:
2	Relinquished By:	Print:	Date:	Time:	Received By:	Print:	Date:	Time:

Were Samples Received in Good Condition? Yes NO Samples on Ice? Yes NO Method of Shipment _____ Sample seals intact? Yes NO N/A

NOTE: Samples are discarded by the laboratory 30 days from date of receipt unless other arrangements are made.

Page 2 of 4

Log In By: _____ Date: _____ Log In Reviewed By: _____ Date: _____



483 Sinclair Frontage Road
 Milpitas, CA 95035
 Phone: 408.263.5258
 FAX: 408.263.8293
 www.torrentlab.com

CHAIN OF CUSTODY

LAB WORK ORDER NO

0904074

NOTE: SHADED AREAS ARE FOR TORRENT LAB USE ONLY.

Company Name: VRS San Jose Location of Sampling: 101 Ave Lomas
 Address: _____ Purpose: _____
 City: _____ State: _____ Zip Code: _____ Special Instructions / Comments: _____
 Telephone: _____ FAX: _____
 REPORT TO: Patrick Walsh SAMPLER: Eduardo Ojeda P.O. #: _____ EMAIL: _____

TURNAROUND TIME:

- 10 Working Days 3 Working Days Noon - Nxt Day
 7 Working Days 2 Working Days 2 - 8 Hours
 5 Working Days 1 Working Day Other

SAMPLE TYPE:

- Storm Water Air
 Waste Water Other
 Ground Water
 Soil

REPORT FORMAT:

- QC Level IV
 EDF
 Excel / EDD

ANALYSIS REQUESTED

Handwritten analysis requests:
 VOCs EPA 8260B
 TPH Cast ITEX
 TPH Distillate
 Total oil
 Particulates
 PCBs
 GM17+PH
 Lead
 Asbestos

CLIENT'S SAMPLE I.D.	DATE/TIME SAMPLED	SAMPLE TYPE	# OF CONT	CONT TYPE	VOCs EPA 8260B	TPH Cast ITEX	TPH Distillate	Total oil	Particulates	PCBs	GM17+PH	Lead	Asbestos	TORRENT'S SAMPLE I.D.
1. P-3-3 @ 1.0	04/13/09 0030	S	1	sleeve								X		-017A
2. @ 1.5		S	1									X		-018A
3. @ 2.0												X		-019A
4. @ 3.0												X		-020A
5. N-3-12 @ 0.5	04/13/09 2315	S	1	sleeve								X		-021A
6. @ 1.0												X		-022A
7. @ 1.5												X		-023A
8. @ 2.0												X		-024A
9. @ 3.0												X		-025A
10. N-3-11 @ 0.5	04/12/09 2320		1	sleeve								X		-026A

1	Relinquished By: _____	Print: _____	Date: _____	Time: _____	Received By: _____	Print: _____	Date: _____	Time: _____
2	Relinquished By: _____	Print: _____	Date: _____	Time: _____	Received By: _____	Print: _____	Date: _____	Time: _____

Were Samples Received in Good Condition? Yes NO Samples on Ice? Yes NO Method of Shipment _____ Sample seals intact? Yes NO N/A

NOTE: Samples are discarded by the laboratory 30 days from date of receipt unless other arrangements are made.

Page 3 of 4

Log In By: _____ Date: _____ Log In Reviewed By: _____ Date: _____



483 Sinclair Frontage Road
 Milpitas, CA 95035
 Phone: 408.263.5258
 FAX: 408.263.8293
 www.torrentlab.com

CHAIN OF CUSTODY

LAB WORK ORDER NO
0907074

NOTE: SHADED AREAS ARE FOR TORRENT LAB USE ONLY.

Company Name: VRS San Jose Location of Sampling: 101 Av Laves
 Address: _____ Purpose: _____
 City: _____ State: _____ Zip Code: _____ Special Instructions / Comments: _____
 Telephone: _____ FAX: _____ P.O. #: _____ EMAIL: _____
 REPORT TO: Patrick Walz SAMPLER: Eduardo Ojeda

TURNAROUND TIME:
 10 Working Days 3 Working Days Noon - Nxt Day
 7 Working Days 2 Working Days 2 - 8 Hours
 5 Working Days 1 Working Day Other

SAMPLE TYPE:
 Storm Water Air
 Waste Water Other
 Ground Water
 Soil

REPORT FORMAT:
 QC Level IV
 EDF
 Excel / EDD

ANALYSIS REQUESTED

VOCS	TPH	TPH	TPH	TPH	PCBS	CHM 17 + PH	Lead	Asbestos
<i>EPA 8260B</i>	<i>Dist + BTEX</i>	<i>Dist + BTEX</i>	<i>Dist + BTEX</i>	<i>Dist + BTEX</i>				

CLIENT'S SAMPLE I.D.	DATE/TIME SAMPLED	SAMPLE TYPE	# OF CONT	CONT TYPE	VOCS	TPH	TPH	TPH	TPH	PCBS	CHM 17 + PH	Lead	Asbestos	TORRENT'S SAMPLE I.D.
1. S-3-11-GW	04/12/09 2155	GW	1	250							X			-027A -006A
2.	1		3	VOCS	X	X								↓ ↓
3. S-3-13-GW	04/12/09 2240	GW	3	VOCS	X									-028A -027A
4. S-3-14-GW	04/12/09 2300	GW	3	VOCS	X									-029A -028A
5. N-2-5 @ 0.5	04/13/09 0150	S	1	sludge								X		-030A -029A
6. @ 1.0												X		-031A -030A
7. @ 1.5												X		-032A -031A
8. @ 2.0												X		-033A -032A
9. @ 3.0												X		-034A -033A
10. N-3-1 @ 0.5	04/13/09 0040	S	1	sludge								X	X	-035A -034A

1 Relinquished By: <u>[Signature]</u> Print: _____ Date: <u>04/13/09</u> Time: _____	Received By: _____ Print: _____ Date: _____ Time: <u>14:13:09</u>
2 Relinquished By: _____ Print: _____ Date: _____ Time: _____	Received By: _____ Print: _____ Date: _____ Time: _____

Were Samples Received in Good Condition? Yes NO Samples on Ice? Yes NO Method of Shipment _____ Sample seals intact? Yes NO N/A
 NOTE: Samples are discarded by the laboratory 30 days from date of receipt unless other arrangements are made. Page 5 of 4
 Log In By: _____ Date: _____ Log In Reviewed By: _____ Date: _____



June 18, 2009 (Revision 1)

Patrick Walz
URS Corporation, San Jose
55 South Market St., Suite 1500
San Jose, CA 95113

TEL: (408) 297-9585

FAX: (408) 297-6962

RE: 101 Aux Lanes - See case narrative for revision details.

Order No.: 0904074

Dear Patrick Walz:

Torrent Laboratory, Inc. received 34 samples on 4/13/2009 for the analyses presented in the following report.

All data for associated QC met EPA or laboratory specification(s) except where noted in the case narrative.

Reported data is applicable for only the samples received as part of the order number referenced above.

Torrent Laboratory, Inc. is certified by the State of California, ELAP #1991. If you have any questions regarding these tests results, please feel free to contact the Project Management Team at (408)263-5258;ext: 204.

Sincerely,

Laboratory Director

6/18/09
Date

Patti Sandrock
QA Officer 

Torrent Laboratory, Inc.

Date: 18-Jun-09

CLIENT: URS Corporation, San Jose
Project: 101 Aux Lanes
Lab Order: 0904074

CASE NARRATIVE

Analytical Comments for Asbestos PLM, Note: Analysis performed by NVLAP Certified sub-contract laboratory. (Certification # 101048-3).

Note: although pH was measured upon laboratory receipt, the samples were received outside of the recommended holding time (24 hours from collection).

REVISIONS: 6/18/09

Per client request, STLC, DI STLC and TCLP analysis was added to specified samples. Due to limited sample available for all samples, STLC, DI STLC and TCLP was performed using only 25 g of homogenized sample.

Note: Extraction of 25 g sample / 250g 0.2M Sodium Citrate Solution was performed according to DI wet extraction procedure (WET) which was rotated in a rotary shaker for 48 hours.

Extraction started on 05/30/2009 @ 12.15 PM and ended on 06/01/2009 @ 12:15 PM

Note: Extraction of 25 g sample / 250g 0.2M Sodium Citrate Solution was performed according to wet extraction procedure (WET) which was rotated in a rotary shaker for 48 hours.

Extraction started on 05/30/2009 @ 12.15 PM and ended on 06/01/2009 @ 12:15 PM

Note: Extraction of 25 g sample / 500g TCLP Fluid #1 was performed according to Toxicity Characteristic Leaching Procedure (TCLP) which was rotated in a rotary shaker for 18 hours.

Extraction started on 06/12/2009 @ 4:00 PM and ended on 06/13/2009 @ 10:00 AM



TORRENT LABORATORY, INC.

483 Sinclair Frontage Road • Milpitas, CA • Phone: (408) 263-5258 • Fax: (408) 263-8293

Visit us at www.torrentlab.com email: analysis@torrentlab.com

Report prepared for: Patrick Walz
URS Corporation, San Jose

Date Received: 4/13/2009
Date Reported: 6/18/2009

Client Sample ID: S3-12@2.0-D
Sample Location: 101 Aux Lanes
Sample Matrix: SOIL
Date/Time Sampled 4/13/2009

Lab Sample ID: 0904074-001
Date Prepared: 4/16/2009

Parameters	Analysis Method	Date Analyzed	RL	Dilution Factor	MRL	Result	Units	Analytical Batch
Lead	SW6010B	4/20/2009	1	1	1.0	7.0	mg/Kg	5109

Report prepared for: Patrick Walz
URS Corporation, San Jose

Date Received: 4/13/2009
Date Reported: 6/18/2009

Client Sample ID: S-3-12@3.0-D
Sample Location: 101 Aux Lanes
Sample Matrix: SOIL
Date/Time Sampled 4/13/2009

Lab Sample ID: 0904074-002
Date Prepared: 4/16/2009

Parameters	Analysis Method	Date Analyzed	RL	Dilution Factor	MRL	Result	Units	Analytical Batch
Lead	SW6010B	4/20/2009	1	1	1.0	5.2	mg/Kg	5109

Report prepared for: Patrick Walz
URS Corporation, San Jose

Date Received: 4/13/2009
Date Reported: 6/18/2009

Client Sample ID: N-3-9@0.5
Sample Location: 101 Aux Lanes
Sample Matrix: SOIL
Date/Time Sampled 4/13/2009 12:10:00 AM

Lab Sample ID: 0904074-003
Date Prepared: 4/16/2009

Parameters	Analysis Method	Date Analyzed	RL	Dilution Factor	MRL	Result	Units	Analytical Batch
Lead	SW6010B	4/20/2009	1	1	1.0	40	mg/Kg	5109

Report prepared for: Patrick Walz
URS Corporation, San Jose

Date Received: 4/13/2009
Date Reported: 6/18/2009

Client Sample ID: N-3-9@1.0
Sample Location: 101 Aux Lanes
Sample Matrix: SOIL
Date/Time Sampled 4/13/2009 12:10:00 AM

Lab Sample ID: 0904074-004
Date Prepared: 4/16/2009

Parameters	Analysis Method	Date Analyzed	RL	Dilution Factor	MRL	Result	Units	Analytical Batch
Lead	SW6010B	4/20/2009	1	1	1.0	30	mg/Kg	5109

Client Sample ID: N-3-8-GW Lab Sample ID: 0904074-005
 Sample Location: 101 Aux Lanes Date Prepared: 4/14/2009
 Sample Matrix: GROUNDWATER
 Date/Time Sampled 4/12/2009 11:40:00 PM

Parameters	Analysis Method	Date Analyzed	RL	Dilution Factor	MRL	Result	Units	Analytical Batch
pH	E150.1	4/14/2009	0.05	1	0.0500	8.23	pH units	R19234
pH was out of hold time upon receipt.								
Antimony	SW6010B	4/14/2009	0.01	1	0.010	ND	mg/L	5098
Arsenic	SW6010B	4/14/2009	0.01	1	0.010	ND	mg/L	5098
Barium	SW6010B	4/14/2009	0.01	1	0.010	0.10	mg/L	5098
Beryllium	SW6010B	4/14/2009	0.005	1	0.0050	ND	mg/L	5098
Cadmium	SW6010B	4/14/2009	0.005	1	0.0050	ND	mg/L	5098
Chromium	SW6010B	4/14/2009	0.005	1	0.0050	0.0080	mg/L	5098
Cobalt	SW6010B	4/14/2009	0.005	1	0.0050	ND	mg/L	5098
Copper	SW6010B	4/14/2009	0.01	1	0.010	ND	mg/L	5098
Lead	SW6010B	4/14/2009	0.015	1	0.015	ND	mg/L	5098
Molybdenum	SW6010B	4/14/2009	0.005	1	0.0050	ND	mg/L	5098
Nickel	SW6010B	4/14/2009	0.01	1	0.010	0.012	mg/L	5098
Selenium	SW6010B	4/14/2009	0.01	1	0.010	ND	mg/L	5098
Silver	SW6010B	4/14/2009	0.005	1	0.0050	ND	mg/L	5098
Thallium	SW6010B	4/14/2009	0.01	1	0.010	ND	mg/L	5098
Vanadium	SW6010B	4/14/2009	0.01	1	0.010	0.034	mg/L	5098
Zinc	SW6010B	4/14/2009	0.005	1	0.0050	0.0090	mg/L	5098
Mercury	SW7470A	4/14/2009	0.0002	1	0.00020	ND	mg/L	5095
TPH (Diesel)	SW8015B	4/17/2009	0.1	1	0.100	ND	mg/L	R19291
TPH (Motor Oil)	SW8015B	4/17/2009	0.2	1	0.200	ND	mg/L	R19291
Surr: Pentacosane	SW8015B	4/17/2009	0	1	57.9-125	99.0	%REC	R19291

Client Sample ID: N-3-8-GW
Sample Location: 101 Aux Lanes
Sample Matrix: GROUNDWATER
Date/Time Sampled 4/12/2009 11:40:00 PM

Lab Sample ID: 0904074-005
Date Prepared: 4/14/2009

Parameters	Analysis Method	Date Analyzed	RL	Dilution Factor	MRL	Result	Units	Analytical Batch
4,4'-DDD	SW8081A	4/17/2009	0.02	1	0.020	ND	µg/L	R19286
4,4'-DDE	SW8081A	4/17/2009	0.02	1	0.020	ND	µg/L	R19286
4,4'-DDT	SW8081A	4/17/2009	0.02	1	0.020	ND	µg/L	R19286
Aldrin	SW8081A	4/17/2009	0.02	1	0.020	ND	µg/L	R19286
alpha-BHC	SW8081A	4/17/2009	0.02	1	0.020	ND	µg/L	R19286
alpha-Chlordane	SW8081A	4/17/2009	0.02	1	0.020	ND	µg/L	R19286
beta-BHC	SW8081A	4/17/2009	0.02	1	0.020	ND	µg/L	R19286
Chlordane	SW8081A	4/17/2009	0.25	1	0.250	ND	µg/L	R19286
delta-BHC	SW8081A	4/17/2009	0.02	1	0.020	ND	µg/L	R19286
Dieldrin	SW8081A	4/17/2009	0.02	1	0.020	ND	µg/L	R19286
Endosulfan I	SW8081A	4/17/2009	0.02	1	0.020	ND	µg/L	R19286
Endosulfan II	SW8081A	4/17/2009	0.02	1	0.020	ND	µg/L	R19286
Endosulfan sulfate	SW8081A	4/17/2009	0.02	1	0.020	ND	µg/L	R19286
Endrin	SW8081A	4/17/2009	0.02	1	0.020	ND	µg/L	R19286
Endrin aldehyde	SW8081A	4/17/2009	0.02	1	0.020	ND	µg/L	R19286
Endrin ketone	SW8081A	4/17/2009	0.02	1	0.020	ND	µg/L	R19286
gamma-BHC	SW8081A	4/17/2009	0.02	1	0.020	ND	µg/L	R19286
gamma-Chlordane	SW8081A	4/17/2009	0.02	1	0.020	ND	µg/L	R19286
Heptachlor	SW8081A	4/17/2009	0.02	1	0.020	ND	µg/L	R19286
Heptachlor epoxide	SW8081A	4/17/2009	0.02	1	0.020	ND	µg/L	R19286
Methoxychlor	SW8081A	4/17/2009	0.05	1	0.050	ND	µg/L	R19286
Toxaphene	SW8081A	4/17/2009	1	1	1.00	ND	µg/L	R19286
Surr: Decachlorobiphenyl	SW8081A	4/17/2009	0	1	52-116	56.4	%REC	R19286
Surr: Tetrachloro-m-xylene	SW8081A	4/17/2009	0	1	40.3-118	74.3	%REC	R19286
Aroclor 1016	SW8082	4/14/2009	10	1	10.0	ND	µg/L	R19239
Aroclor 1221	SW8082	4/14/2009	10	1	10.0	ND	µg/L	R19239
Aroclor 1232	SW8082	4/14/2009	10	1	10.0	ND	µg/L	R19239
Aroclor 1242	SW8082	4/14/2009	10	1	10.0	ND	µg/L	R19239
Aroclor 1248	SW8082	4/14/2009	10	1	10.0	ND	µg/L	R19239
Aroclor 1254	SW8082	4/14/2009	10	1	10.0	ND	µg/L	R19239
Aroclor 1260	SW8082	4/14/2009	10	1	10.0	ND	µg/L	R19239
Surr: Decachlorobiphenyl	SW8082	4/14/2009	0	1	44.5-127	105	%REC	R19239
Surr: Tetrachloro-m-xylene	SW8082	4/14/2009	0	1	52.7-126	98.4	%REC	R19239

Client Sample ID: N-3-8-GW
 Sample Location: 101 Aux Lanes
 Sample Matrix: GROUNDWATER
 Date/Time Sampled 4/12/2009 11:40:00 PM

Lab Sample ID: 0904074-005

Date Prepared: 4/14/2009

Parameters	Analysis Method	Date Analyzed	RL	Dilution Factor	MRL	Result	Units	Analytical Batch
1,1,1,2-Tetrachloroethane	SW8260B	4/17/2009	1	1	1.00	ND	µg/L	R19276
1,1,1-Trichloroethane	SW8260B	4/17/2009	0.5	1	0.50	ND	µg/L	R19276
1,1,2,2-Tetrachloroethane	SW8260B	4/17/2009	1	1	1.00	ND	µg/L	R19276
1,1,2-Trichloroethane	SW8260B	4/17/2009	0.5	1	0.50	ND	µg/L	R19276
1,1-Dichloroethane	SW8260B	4/17/2009	0.5	1	0.50	ND	µg/L	R19276
1,1-Dichloroethene	SW8260B	4/17/2009	1	1	1.00	ND	µg/L	R19276
1,1-Dichloropropene	SW8260B	4/17/2009	0.5	1	0.50	ND	µg/L	R19276
1,2,3-Trichlorobenzene	SW8260B	4/17/2009	1	1	1.00	ND	µg/L	R19276
1,2,3-Trichloropropane	SW8260B	4/17/2009	1	1	1.00	ND	µg/L	R19276
1,2,4-Trichlorobenzene	SW8260B	4/17/2009	1	1	1.00	ND	µg/L	R19276
1,2,4-Trimethylbenzene	SW8260B	4/17/2009	0.5	1	0.50	ND	µg/L	R19276
1,2-Dibromo-3-chloropropane	SW8260B	4/17/2009	0.5	1	0.50	ND	µg/L	R19276
1,2-Dibromoethane (EDB)	SW8260B	4/17/2009	0.5	1	0.50	ND	µg/L	R19276
1,2-Dichlorobenzene	SW8260B	4/17/2009	0.5	1	0.50	ND	µg/L	R19276
1,2-Dichloroethane (EDC)	SW8260B	4/17/2009	0.5	1	0.50	ND	µg/L	R19276
1,2-Dichloropropane	SW8260B	4/17/2009	1	1	1.00	ND	µg/L	R19276
1,3,5-Trimethylbenzene	SW8260B	4/17/2009	0.5	1	0.50	ND	µg/L	R19276
1,3-Dichlorobenzene	SW8260B	4/17/2009	0.5	1	0.50	ND	µg/L	R19276
1,3-Dichloropropene	SW8260B	4/17/2009	0.5	1	0.50	ND	µg/L	R19276
1,4-Dichlorobenzene	SW8260B	4/17/2009	0.5	1	0.50	ND	µg/L	R19276
2,2-Dichloropropane	SW8260B	4/17/2009	0.5	1	0.50	ND	µg/L	R19276
2-Chloroethyl vinyl ether	SW8260B	4/17/2009	6	1	6.00	ND	µg/L	R19276
2-Chlorotoluene	SW8260B	4/17/2009	0.5	1	0.50	ND	µg/L	R19276
4-Chlorotoluene	SW8260B	4/17/2009	0.5	1	0.50	ND	µg/L	R19276
4-Isopropyltoluene	SW8260B	4/17/2009	0.5	1	0.50	ND	µg/L	R19276
Acetone	SW8260B	4/17/2009	10	1	10.0	ND	µg/L	R19276
Benzene	SW8260B	4/17/2009	0.5	1	0.50	ND	µg/L	R19276
Bromobenzene	SW8260B	4/17/2009	0.5	1	0.50	ND	µg/L	R19276
Bromochloromethane	SW8260B	4/17/2009	0.5	1	0.50	ND	µg/L	R19276
Bromodichloromethane	SW8260B	4/17/2009	0.5	1	0.50	ND	µg/L	R19276
Bromoform	SW8260B	4/17/2009	1	1	1.00	ND	µg/L	R19276
Bromomethane	SW8260B	4/17/2009	1	1	1.00	ND	µg/L	R19276
Carbon tetrachloride	SW8260B	4/17/2009	1	1	1.00	ND	µg/L	R19276
Chlorobenzene	SW8260B	4/17/2009	0.5	1	0.50	ND	µg/L	R19276
Chloroform	SW8260B	4/17/2009	0.5	1	0.50	ND	µg/L	R19276
Chloromethane	SW8260B	4/17/2009	0.5	1	0.50	ND	µg/L	R19276
cis-1,2-Dichloroethene	SW8260B	4/17/2009	0.5	1	0.50	4.35	µg/L	R19276
cis-1,3-Dichloropropene	SW8260B	4/17/2009	0.5	1	0.50	ND	µg/L	R19276
Dibromochloromethane	SW8260B	4/17/2009	0.5	1	0.50	ND	µg/L	R19276
Dibromomethane	SW8260B	4/17/2009	0.5	1	0.50	ND	µg/L	R19276
Dichlorodifluoromethane	SW8260B	4/17/2009	0.5	1	0.50	ND	µg/L	R19276
Diisopropyl ether (DIPE)	SW8260B	4/17/2009	0.5	1	0.50	ND	µg/L	R19276
Ethyl tert-butyl ether (ETBE)	SW8260B	4/17/2009	0.5	1	0.50	ND	µg/L	R19276

Client Sample ID: N-3-8-GW
Sample Location: 101 Aux Lanes
Sample Matrix: GROUNDWATER
Date/Time Sampled 4/12/2009 11:40:00 PM

Lab Sample ID: 0904074-005
Date Prepared: 4/14/2009

Parameters	Analysis Method	Date Analyzed	RL	Dilution Factor	MRL	Result	Units	Analytical Batch
Ethylbenzene	SW8260B	4/17/2009	0.5	1	0.50	ND	µg/L	R19276
Freon-113	SW8260B	4/17/2009	1	1	1.00	ND	µg/L	R19276
Hexachlorobutadiene	SW8260B	4/17/2009	0.5	1	0.50	ND	µg/L	R19276
Isopropylbenzene	SW8260B	4/17/2009	1	1	1.00	ND	µg/L	R19276
Methyl tert-butyl ether (MTBE)	SW8260B	4/17/2009	0.5	1	0.50	ND	µg/L	R19276
Methylene chloride	SW8260B	4/17/2009	5	1	5.00	ND	µg/L	R19276
Naphthalene	SW8260B	4/17/2009	1	1	1.00	ND	µg/L	R19276
n-Butylbenzene	SW8260B	4/17/2009	0.5	1	0.50	ND	µg/L	R19276
n-Propylbenzene	SW8260B	4/17/2009	0.5	1	0.50	ND	µg/L	R19276
sec-Butylbenzene	SW8260B	4/17/2009	0.5	1	0.50	ND	µg/L	R19276
Styrene	SW8260B	4/17/2009	0.5	1	0.50	ND	µg/L	R19276
t-Butyl alcohol (t-Butanol)	SW8260B	4/17/2009	5	1	5.00	ND	µg/L	R19276
tert-Amyl methyl ether (TAME)	SW8260B	4/17/2009	0.5	1	0.50	ND	µg/L	R19276
tert-Butylbenzene	SW8260B	4/17/2009	0.5	1	0.50	ND	µg/L	R19276
Tetrachloroethene	SW8260B	4/17/2009	0.5	1	0.50	ND	µg/L	R19276
Toluene	SW8260B	4/17/2009	0.5	1	0.50	ND	µg/L	R19276
trans-1,2-Dichloroethene	SW8260B	4/17/2009	0.5	1	0.50	ND	µg/L	R19276
trans-1,3-Dichloropropene	SW8260B	4/17/2009	0.5	1	0.50	ND	µg/L	R19276
Trichloroethene	SW8260B	4/17/2009	0.5	1	0.50	9.90	µg/L	R19276
Trichlorofluoromethane	SW8260B	4/17/2009	0.5	1	0.50	ND	µg/L	R19276
Vinyl chloride	SW8260B	4/17/2009	0.5	1	0.50	ND	µg/L	R19276
Xylenes, Total	SW8260B	4/17/2009	1.5	1	1.50	ND	µg/L	R19276
Surr: Dibromofluoromethane	SW8260B	4/17/2009	0	1	61.2-131	115	%REC	R19276
Surr: 4-Bromofluorobenzene	SW8260B	4/17/2009	0	1	64.1-120	113	%REC	R19276
Surr: Toluene-d8	SW8260B	4/17/2009	0	1	75.1-127	105	%REC	R19276
TPH (Gasoline)	SW8260B(TPH)	4/17/2009	50	1	50	ND	µg/L	G19276
Surr: 4-Bromofluorobenzene	SW8260B(TPH)	4/17/2009	0	1	58.4-133	90.0	%REC	G19276

Client Sample ID: S-3-11-GW Lab Sample ID: 0904074-006
 Sample Location: 101 Aux Lanes Date Prepared: 4/14/2009
 Sample Matrix: GROUNDWATER
 Date/Time Sampled 4/12/2009 9:55:00 PM

Parameters	Analysis Method	Date Analyzed	RL	Dilution Factor	MRL	Result	Units	Analytical Batch
pH	E150.1	4/14/2009	0.05	1	0.0500	8.18	pH units	R19234
pH was out of hold time upon receipt.								
Antimony	SW6010B	4/14/2009	0.01	1	0.010	ND	mg/L	5098
Arsenic	SW6010B	4/14/2009	0.01	1	0.010	ND	mg/L	5098
Barium	SW6010B	4/14/2009	0.01	1	0.010	0.13	mg/L	5098
Beryllium	SW6010B	4/14/2009	0.005	1	0.0050	ND	mg/L	5098
Cadmium	SW6010B	4/14/2009	0.005	1	0.0050	ND	mg/L	5098
Chromium	SW6010B	4/14/2009	0.005	1	0.0050	0.014	mg/L	5098
Cobalt	SW6010B	4/14/2009	0.005	1	0.0050	ND	mg/L	5098
Copper	SW6010B	4/14/2009	0.01	1	0.010	ND	mg/L	5098
Lead	SW6010B	4/14/2009	0.015	1	0.015	ND	mg/L	5098
Molybdenum	SW6010B	4/14/2009	0.005	1	0.0050	ND	mg/L	5098
Nickel	SW6010B	4/14/2009	0.01	1	0.010	0.013	mg/L	5098
Selenium	SW6010B	4/14/2009	0.01	1	0.010	ND	mg/L	5098
Silver	SW6010B	4/14/2009	0.005	1	0.0050	ND	mg/L	5098
Thallium	SW6010B	4/14/2009	0.01	1	0.010	ND	mg/L	5098
Vanadium	SW6010B	4/14/2009	0.01	1	0.010	0.036	mg/L	5098
Zinc	SW6010B	4/14/2009	0.005	1	0.0050	0.016	mg/L	5098
Mercury	SW7470A	4/14/2009	0.0002	1	0.00020	ND	mg/L	5095
TPH (Diesel)	SW8015B	4/17/2009	0.1	1	0.100	ND	mg/L	R19291
TPH (Motor Oil)	SW8015B	4/17/2009	0.2	1	0.200	ND	mg/L	R19291
Surr: Pentacosane	SW8015B	4/17/2009	0	1	57.9-125	103	%REC	R19291

Client Sample ID: S-3-11-GW	Lab Sample ID: 0904074-006
Sample Location: 101 Aux Lanes	Date Prepared: 4/14/2009
Sample Matrix: GROUNDWATER	
Date/Time Sampled 4/12/2009 9:55:00 PM	

Parameters	Analysis Method	Date Analyzed	RL	Dilution Factor	MRL	Result	Units	Analytical Batch
4,4'-DDD	SW8081A	4/17/2009	0.02	1	0.020	ND	µg/L	R19286
4,4'-DDE	SW8081A	4/17/2009	0.02	1	0.020	ND	µg/L	R19286
4,4'-DDT	SW8081A	4/17/2009	0.02	1	0.020	ND	µg/L	R19286
Aldrin	SW8081A	4/17/2009	0.02	1	0.020	ND	µg/L	R19286
alpha-BHC	SW8081A	4/17/2009	0.02	1	0.020	ND	µg/L	R19286
alpha-Chlordane	SW8081A	4/17/2009	0.02	1	0.020	ND	µg/L	R19286
beta-BHC	SW8081A	4/17/2009	0.02	1	0.020	ND	µg/L	R19286
Chlordane	SW8081A	4/17/2009	0.25	1	0.250	ND	µg/L	R19286
delta-BHC	SW8081A	4/17/2009	0.02	1	0.020	ND	µg/L	R19286
Dieldrin	SW8081A	4/17/2009	0.02	1	0.020	ND	µg/L	R19286
Endosulfan I	SW8081A	4/17/2009	0.02	1	0.020	ND	µg/L	R19286
Endosulfan II	SW8081A	4/17/2009	0.02	1	0.020	ND	µg/L	R19286
Endosulfan sulfate	SW8081A	4/17/2009	0.02	1	0.020	ND	µg/L	R19286
Endrin	SW8081A	4/17/2009	0.02	1	0.020	ND	µg/L	R19286
Endrin aldehyde	SW8081A	4/17/2009	0.02	1	0.020	ND	µg/L	R19286
Endrin ketone	SW8081A	4/17/2009	0.02	1	0.020	ND	µg/L	R19286
gamma-BHC	SW8081A	4/17/2009	0.02	1	0.020	ND	µg/L	R19286
gamma-Chlordane	SW8081A	4/17/2009	0.02	1	0.020	ND	µg/L	R19286
Heptachlor	SW8081A	4/17/2009	0.02	1	0.020	ND	µg/L	R19286
Heptachlor epoxide	SW8081A	4/17/2009	0.02	1	0.020	ND	µg/L	R19286
Methoxychlor	SW8081A	4/17/2009	0.05	1	0.050	ND	µg/L	R19286
Toxaphene	SW8081A	4/17/2009	1	1	1.00	ND	µg/L	R19286
Surr: Decachlorobiphenyl	SW8081A	4/17/2009	0	1	52-116	58.0	%REC	R19286
Surr: Tetrachloro-m-xylene	SW8081A	4/17/2009	0	1	40.3-118	71.9	%REC	R19286
Aroclor 1016	SW8082	4/14/2009	10	1	10.0	ND	µg/L	R19239
Aroclor 1221	SW8082	4/14/2009	10	1	10.0	ND	µg/L	R19239
Aroclor 1232	SW8082	4/14/2009	10	1	10.0	ND	µg/L	R19239
Aroclor 1242	SW8082	4/14/2009	10	1	10.0	ND	µg/L	R19239
Aroclor 1248	SW8082	4/14/2009	10	1	10.0	ND	µg/L	R19239
Aroclor 1254	SW8082	4/14/2009	10	1	10.0	ND	µg/L	R19239
Aroclor 1260	SW8082	4/14/2009	10	1	10.0	ND	µg/L	R19239
Surr: Decachlorobiphenyl	SW8082	4/14/2009	0	1	44.5-127	105	%REC	R19239
Surr: Tetrachloro-m-xylene	SW8082	4/14/2009	0	1	52.7-126	98.0	%REC	R19239

Client Sample ID: S-3-11-GW Lab Sample ID: 0904074-006
 Sample Location: 101 Aux Lanes Date Prepared: 4/14/2009
 Sample Matrix: GROUNDWATER
 Date/Time Sampled 4/12/2009 9:55:00 PM

Parameters	Analysis Method	Date Analyzed	RL	Dilution Factor	MRL	Result	Units	Analytical Batch
1,1,1,2-Tetrachloroethane	SW8260B	4/17/2009	1	1	1.00	ND	µg/L	R19276
1,1,1-Trichloroethane	SW8260B	4/17/2009	0.5	1	0.50	ND	µg/L	R19276
1,1,2,2-Tetrachloroethane	SW8260B	4/17/2009	1	1	1.00	ND	µg/L	R19276
1,1,2-Trichloroethane	SW8260B	4/17/2009	0.5	1	0.50	ND	µg/L	R19276
1,1-Dichloroethane	SW8260B	4/17/2009	0.5	1	0.50	ND	µg/L	R19276
1,1-Dichloroethene	SW8260B	4/17/2009	1	1	1.00	ND	µg/L	R19276
1,1-Dichloropropene	SW8260B	4/17/2009	0.5	1	0.50	ND	µg/L	R19276
1,2,3-Trichlorobenzene	SW8260B	4/17/2009	1	1	1.00	ND	µg/L	R19276
1,2,3-Trichloropropane	SW8260B	4/17/2009	1	1	1.00	ND	µg/L	R19276
1,2,4-Trichlorobenzene	SW8260B	4/17/2009	1	1	1.00	ND	µg/L	R19276
1,2,4-Trimethylbenzene	SW8260B	4/17/2009	0.5	1	0.50	ND	µg/L	R19276
1,2-Dibromo-3-chloropropane	SW8260B	4/17/2009	0.5	1	0.50	ND	µg/L	R19276
1,2-Dibromoethane (EDB)	SW8260B	4/17/2009	0.5	1	0.50	ND	µg/L	R19276
1,2-Dichlorobenzene	SW8260B	4/17/2009	0.5	1	0.50	ND	µg/L	R19276
1,2-Dichloroethane (EDC)	SW8260B	4/17/2009	0.5	1	0.50	ND	µg/L	R19276
1,2-Dichloropropane	SW8260B	4/17/2009	1	1	1.00	ND	µg/L	R19276
1,3,5-Trimethylbenzene	SW8260B	4/17/2009	0.5	1	0.50	ND	µg/L	R19276
1,3-Dichlorobenzene	SW8260B	4/17/2009	0.5	1	0.50	ND	µg/L	R19276
1,3-Dichloropropene	SW8260B	4/17/2009	0.5	1	0.50	ND	µg/L	R19276
1,4-Dichlorobenzene	SW8260B	4/17/2009	0.5	1	0.50	ND	µg/L	R19276
2,2-Dichloropropane	SW8260B	4/17/2009	0.5	1	0.50	ND	µg/L	R19276
2-Chloroethyl vinyl ether	SW8260B	4/17/2009	6	1	6.00	ND	µg/L	R19276
2-Chlorotoluene	SW8260B	4/17/2009	0.5	1	0.50	ND	µg/L	R19276
4-Chlorotoluene	SW8260B	4/17/2009	0.5	1	0.50	ND	µg/L	R19276
4-Isopropyltoluene	SW8260B	4/17/2009	0.5	1	0.50	ND	µg/L	R19276
Acetone	SW8260B	4/17/2009	10	1	10.0	ND	µg/L	R19276
Benzene	SW8260B	4/17/2009	0.5	1	0.50	ND	µg/L	R19276
Bromobenzene	SW8260B	4/17/2009	0.5	1	0.50	ND	µg/L	R19276
Bromochloromethane	SW8260B	4/17/2009	0.5	1	0.50	ND	µg/L	R19276
Bromodichloromethane	SW8260B	4/17/2009	0.5	1	0.50	ND	µg/L	R19276
Bromoform	SW8260B	4/17/2009	1	1	1.00	ND	µg/L	R19276
Bromomethane	SW8260B	4/17/2009	1	1	1.00	ND	µg/L	R19276
Carbon tetrachloride	SW8260B	4/17/2009	1	1	1.00	ND	µg/L	R19276
Chlorobenzene	SW8260B	4/17/2009	0.5	1	0.50	ND	µg/L	R19276
Chloroform	SW8260B	4/17/2009	0.5	1	0.50	ND	µg/L	R19276
Chloromethane	SW8260B	4/17/2009	0.5	1	0.50	ND	µg/L	R19276
cis-1,2-Dichloroethene	SW8260B	4/17/2009	0.5	1	0.50	16.0	µg/L	R19276
cis-1,3-Dichloropropene	SW8260B	4/17/2009	0.5	1	0.50	ND	µg/L	R19276
Dibromochloromethane	SW8260B	4/17/2009	0.5	1	0.50	ND	µg/L	R19276
Dibromomethane	SW8260B	4/17/2009	0.5	1	0.50	ND	µg/L	R19276
Dichlorodifluoromethane	SW8260B	4/17/2009	0.5	1	0.50	ND	µg/L	R19276
Diisopropyl ether (DIPE)	SW8260B	4/17/2009	0.5	1	0.50	ND	µg/L	R19276
Ethyl tert-butyl ether (ETBE)	SW8260B	4/17/2009	0.5	1	0.50	ND	µg/L	R19276

Client Sample ID: S-3-11-GW
Sample Location: 101 Aux Lanes
Sample Matrix: GROUNDWATER
Date/Time Sampled 4/12/2009 9:55:00 PM

Lab Sample ID: 0904074-006
Date Prepared: 4/14/2009

Parameters	Analysis Method	Date Analyzed	RL	Dilution Factor	MRL	Result	Units	Analytical Batch
Ethylbenzene	SW8260B	4/17/2009	0.5	1	0.50	ND	µg/L	R19276
Freon-113	SW8260B	4/17/2009	1	1	1.00	ND	µg/L	R19276
Hexachlorobutadiene	SW8260B	4/17/2009	0.5	1	0.50	ND	µg/L	R19276
Isopropylbenzene	SW8260B	4/17/2009	1	1	1.00	ND	µg/L	R19276
Methyl tert-butyl ether (MTBE)	SW8260B	4/17/2009	0.5	1	0.50	ND	µg/L	R19276
Methylene chloride	SW8260B	4/17/2009	5	1	5.00	ND	µg/L	R19276
Naphthalene	SW8260B	4/17/2009	1	1	1.00	ND	µg/L	R19276
n-Butylbenzene	SW8260B	4/17/2009	0.5	1	0.50	ND	µg/L	R19276
n-Propylbenzene	SW8260B	4/17/2009	0.5	1	0.50	ND	µg/L	R19276
sec-Butylbenzene	SW8260B	4/17/2009	0.5	1	0.50	ND	µg/L	R19276
Styrene	SW8260B	4/17/2009	0.5	1	0.50	ND	µg/L	R19276
t-Butyl alcohol (t-Butanol)	SW8260B	4/17/2009	5	1	5.00	ND	µg/L	R19276
tert-Amyl methyl ether (TAME)	SW8260B	4/17/2009	0.5	1	0.50	ND	µg/L	R19276
tert-Butylbenzene	SW8260B	4/17/2009	0.5	1	0.50	ND	µg/L	R19276
Tetrachloroethene	SW8260B	4/17/2009	0.5	1	0.50	2.80	µg/L	R19276
Toluene	SW8260B	4/17/2009	0.5	1	0.50	ND	µg/L	R19276
trans-1,2-Dichloroethene	SW8260B	4/17/2009	0.5	1	0.50	ND	µg/L	R19276
trans-1,3-Dichloropropene	SW8260B	4/17/2009	0.5	1	0.50	ND	µg/L	R19276
Trichloroethene	SW8260B	4/17/2009	0.5	1	0.50	45.7	µg/L	R19276
Trichlorofluoromethane	SW8260B	4/17/2009	0.5	1	0.50	ND	µg/L	R19276
Vinyl chloride	SW8260B	4/17/2009	0.5	1	0.50	ND	µg/L	R19276
Xylenes, Total	SW8260B	4/17/2009	1.5	1	1.50	ND	µg/L	R19276
Surr: Dibromofluoromethane	SW8260B	4/17/2009	0	1	61.2-131	112	%REC	R19276
Surr: 4-Bromofluorobenzene	SW8260B	4/17/2009	0	1	64.1-120	104	%REC	R19276
Surr: Toluene-d8	SW8260B	4/17/2009	0	1	75.1-127	101	%REC	R19276
TPH (Gasoline)	SW8260B(TPH)	4/17/2009	50	1	50	74x	µg/L	G19276
Surr: 4-Bromofluorobenzene	SW8260B(TPH)	4/17/2009	0	1	58.4-133	87.7	%REC	G19276

Note: x- Sample chromatogram does not resemble gasoline standard pattern. Reported value due to individual peaks of non-gasoline compounds within range of C5-C12 quantified as Gasoline (see 8260B results).

Report prepared for: Patrick Walz
URS Corporation, San Jose

Date Received: 4/13/2009
Date Reported: 6/18/2009

Client Sample ID: N-3-1@1.0
Sample Location: 101 Aux Lanes
Sample Matrix: SOIL
Date/Time Sampled 4/13/2009 12:40:00 AM

Lab Sample ID: 0904074-007
Date Prepared: 4/16/2009

Parameters	Analysis Method	Date Analyzed	RL	Dilution Factor	MRL	Result	Units	Analytical Batch
Lead	SW6010B	4/20/2009	1	1	1.0	43	mg/Kg	5109

Report prepared for: Patrick Walz
 URS Corporation, San Jose

Date Received: 4/13/2009
Date Reported: 6/18/2009

Client Sample ID: N-3-1@1.5
Sample Location: N-3-1@2.0
Sample Matrix: SOIL
Date/Time Sampled 4/13/2009 12:40:00 AM

Lab Sample ID: 0904074-008
Date Prepared: 4/16/2009

Parameters	Analysis Method	Date Analyzed	RL	Dilution Factor	MRL	Result	Units	Analytical Batch
Lead (DI-STLC)	6010B (DI-STLC)	6/5/2009	0.1	1	0.10	0.76	mg/L	5261
Lead (STLC)	6010B (STLC)	6/4/2009	0.1	1	0.10	0.11	mg/L	5258
Lead	SW6010B	4/20/2009	1	1	1.0	52	mg/Kg	5109

Report prepared for: Patrick Walz
URS Corporation, San Jose

Date Received: 4/13/2009

Date Reported: 6/18/2009

Client Sample ID: N-3-1@2.0
Sample Location: N-3-1@2.0
Sample Matrix: SOIL
Date/Time Sampled 4/13/2009 12:40:00 AM

Lab Sample ID: 0904074-009

Date Prepared: 4/16/2009

Parameters	Analysis Method	Date Analyzed	RL	Dilution Factor	MRL	Result	Units	Analytical Batch
Lead	SW6010B	4/20/2009	1	10	10	36	mg/Kg	5109

Report prepared for: Patrick Walz
URS Corporation, San Jose

Date Received: 4/13/2009

Date Reported: 6/18/2009

Client Sample ID: N-3-1@3.0

Lab Sample ID: 0904074-010

Sample Location: N-3-1@2.0

Date Prepared: 4/16/2009

Sample Matrix: SOIL

Date/Time Sampled 4/13/2009 12:40:00 AM

Parameters	Analysis Method	Date Analyzed	RL	Dilution Factor	MRL	Result	Units	Analytical Batch
Lead	SW6010B	4/20/2009	1	10	10	44	mg/Kg	5109

Report prepared for: Patrick Walz
URS Corporation, San Jose

Date Received: 4/13/2009

Date Reported: 6/18/2009

Client Sample ID: N-3-2@0.5
Sample Location: 101 Aux Lanes
Sample Matrix: SOIL
Date/Time Sampled 4/13/2009 12:40:00 AM

Lab Sample ID: 0904074-011

Date Prepared: 4/16/2009

Parameters	Analysis Method	Date Analyzed	RL	Dilution Factor	MRL	Result	Units	Analytical Batch
Lead	SW6010B	4/20/2009	1	1	1.0	15	mg/Kg	5109

Report prepared for: Patrick Walz
URS Corporation, San Jose

Date Received: 4/13/2009

Date Reported: 6/18/2009

Client Sample ID: N-3-2@1.0
Sample Location: 101 Aux Lanes
Sample Matrix: SOIL
Date/Time Sampled 4/13/2009 12:40:00 AM

Lab Sample ID: 0904074-012

Date Prepared: 4/16/2009

Parameters	Analysis Method	Date Analyzed	RL	Dilution Factor	MRL	Result	Units	Analytical Batch
Lead	SW6010B	4/20/2009	1	1	1.0	3.0	mg/Kg	5109

Report prepared for: Patrick Walz
URS Corporation, San Jose

Date Received: 4/13/2009

Date Reported: 6/18/2009

Client Sample ID: N-3-2@1.5
Sample Location: 101 Aux Lanes
Sample Matrix: SOIL
Date/Time Sampled 4/13/2009 12:40:00 AM

Lab Sample ID: 0904074-013

Date Prepared: 4/16/2009

Parameters	Analysis Method	Date Analyzed	RL	Dilution Factor	MRL	Result	Units	Analytical Batch
Lead	SW6010B	4/20/2009	1	1	1.0	17	mg/Kg	5109

Report prepared for: Patrick Walz
URS Corporation, San Jose

Date Received: 4/13/2009

Date Reported: 6/18/2009

Client Sample ID: N-3-2@2.0
Sample Location: 101 Aux Lanes
Sample Matrix: SOIL
Date/Time Sampled 4/13/2009 12:40:00 AM

Lab Sample ID: 0904074-014

Date Prepared: 4/16/2009

Parameters	Analysis Method	Date Analyzed	RL	Dilution Factor	MRL	Result	Units	Analytical Batch
Lead	SW6010B	4/20/2009	1	10	10	22	mg/Kg	5109

Report prepared for: Patrick Walz
URS Corporation, San Jose

Date Received: 4/13/2009

Date Reported: 6/18/2009

Client Sample ID: N-3-2@3.0
Sample Location: 101 Aux Lanes
Sample Matrix: SOIL
Date/Time Sampled 4/13/2009 12:40:00 AM

Lab Sample ID: 0904074-015

Date Prepared: 4/16/2009

Parameters	Analysis Method	Date Analyzed	RL	Dilution Factor	MRL	Result	Units	Analytical Batch
Lead	SW6010B	4/17/2009	1	1	1.0	ND	mg/Kg	5110

Report prepared for: Patrick Walz
URS Corporation, San Jose

Date Received: 4/13/2009
Date Reported: 6/18/2009

Client Sample ID: N-3-3@0.5
Sample Location: 101 Aux Lanes
Sample Matrix: SOIL
Date/Time Sampled 4/13/2009 12:30:00 AM

Lab Sample ID: 0904074-016
Date Prepared: 4/16/2009

Parameters	Analysis Method	Date Analyzed	RL	Dilution Factor	MRL	Result	Units	Analytical Batch
Lead (DI-STLC)	6010B (DI-STLC)	6/5/2009	0.1	1	0.10	3.4	mg/L	5261
Lead (STLC)	6010B (STLC)	6/4/2009	0.1	1	0.10	8.2	mg/L	5258
Lead (TCLP)	6010B (TCLP)	6/15/2009	0.1	1	0.10	ND	mg/L	5285
Lead	SW6010B	4/17/2009	1	1	1.0	190	mg/Kg	5110

Report prepared for: Patrick Walz
URS Corporation, San Jose

Date Received: 4/13/2009
Date Reported: 6/18/2009

Client Sample ID: N-3-3@1.0
Sample Location: 101 Aux Lanes
Sample Matrix: SOIL
Date/Time Sampled 4/13/2009 12:30:00 AM

Lab Sample ID: 0904074-017
Date Prepared: 4/16/2009

Parameters	Analysis Method	Date Analyzed	RL	Dilution Factor	MRL	Result	Units	Analytical Batch
Lead	SW6010B	4/17/2009	1	1	1.0	5.8	mg/Kg	5110

Report prepared for: Patrick Walz
URS Corporation, San Jose

Date Received: 4/13/2009

Date Reported: 6/18/2009

Client Sample ID: N-3-3@1.5
Sample Location: 101 Aux Lanes
Sample Matrix: SOIL
Date/Time Sampled 4/13/2009 12:30:00 AM

Lab Sample ID: 0904074-018

Date Prepared: 4/16/2009

Parameters	Analysis Method	Date Analyzed	RL	Dilution Factor	MRL	Result	Units	Analytical Batch
Lead	SW6010B	4/17/2009	1	1	1.0	6.6	mg/Kg	5110

Report prepared for: Patrick Walz
URS Corporation, San Jose

Date Received: 4/13/2009

Date Reported: 6/18/2009

Client Sample ID: N-3-3@2.0
Sample Location: 101 Aux Lanes
Sample Matrix: SOIL
Date/Time Sampled 4/13/2009 12:30:00 AM

Lab Sample ID: 0904074-019

Date Prepared: 4/16/2009

Parameters	Analysis Method	Date Analyzed	RL	Dilution Factor	MRL	Result	Units	Analytical Batch
Lead	SW6010B	4/17/2009	1	1	1.0	4.6	mg/Kg	5110

Report prepared for: Patrick Walz
URS Corporation, San Jose

Date Received: 4/13/2009
Date Reported: 6/18/2009

Client Sample ID: N-3-3@3.0
Sample Location: 101 Aux Lanes
Sample Matrix: SOIL
Date/Time Sampled 4/13/2009 12:30:00 AM

Lab Sample ID: 0904074-020
Date Prepared: 4/16/2009

Parameters	Analysis Method	Date Analyzed	RL	Dilution Factor	MRL	Result	Units	Analytical Batch
Lead	SW6010B	4/17/2009	1	1	1.0	1.1	mg/Kg	5110

Report prepared for: Patrick Walz
URS Corporation, San Jose

Date Received: 4/13/2009

Date Reported: 6/18/2009

Client Sample ID: N-3-12@0.5
Sample Location: 101 Aux Lanes
Sample Matrix: SOIL
Date/Time Sampled 4/12/2009 11:15:00 PM

Lab Sample ID: 0904074-021

Date Prepared: 4/16/2009

Parameters	Analysis Method	Date Analyzed	RL	Dilution Factor	MRL	Result	Units	Analytical Batch
Lead	SW6010B	4/17/2009	1	1	1.0	14	mg/Kg	5110

Report prepared for: Patrick Walz
URS Corporation, San Jose

Date Received: 4/13/2009

Date Reported: 6/18/2009

Client Sample ID: N-3-12@1.0
Sample Location: 101 Aux Lanes
Sample Matrix: SOIL
Date/Time Sampled 4/12/2009 11:15:00 PM

Lab Sample ID: 0904074-022

Date Prepared: 4/16/2009

Parameters	Analysis Method	Date Analyzed	RL	Dilution Factor	MRL	Result	Units	Analytical Batch
Lead	SW6010B	4/17/2009	1	1	1.0	3.4	mg/Kg	5110

Report prepared for: Patrick Walz
URS Corporation, San Jose

Date Received: 4/13/2009

Date Reported: 6/18/2009

Client Sample ID: N-3-12@1.5
Sample Location: 101 Aux Lanes
Sample Matrix: SOIL
Date/Time Sampled 4/12/2009 11:15:00 PM

Lab Sample ID: 0904074-023

Date Prepared: 4/16/2009

Parameters	Analysis Method	Date Analyzed	RL	Dilution Factor	MRL	Result	Units	Analytical Batch
Lead	SW6010B	4/17/2009	1	1	1.0	13	mg/Kg	5110

Report prepared for: Patrick Walz
URS Corporation, San Jose

Date Received: 4/13/2009
Date Reported: 6/18/2009

Client Sample ID: N-3-12@2.0
Sample Location: 101 Aux Lanes
Sample Matrix: SOIL
Date/Time Sampled 4/12/2009 11:15:00 PM

Lab Sample ID: 0904074-024
Date Prepared: 4/16/2009

Parameters	Analysis Method	Date Analyzed	RL	Dilution Factor	MRL	Result	Units	Analytical Batch
Lead	SW6010B	4/17/2009	1	1	1.0	18	mg/Kg	5110

Report prepared for: Patrick Walz
URS Corporation, San Jose

Date Received: 4/13/2009
Date Reported: 6/18/2009

Client Sample ID: N-3-12@3.0
Sample Location: 101 Aux Lanes
Sample Matrix: SOIL
Date/Time Sampled 4/12/2009 11:15:00 PM

Lab Sample ID: 0904074-025
Date Prepared: 4/16/2009

Parameters	Analysis Method	Date Analyzed	RL	Dilution Factor	MRL	Result	Units	Analytical Batch
Lead	SW6010B	4/17/2009	1	1	1.0	9.2	mg/Kg	5110

Report prepared for: Patrick Walz
URS Corporation, San Jose

Date Received: 4/13/2009
Date Reported: 6/18/2009

Client Sample ID: N-3-11@0.5
Sample Location: 101 Aux Lanes
Sample Matrix: SOIL
Date/Time Sampled 4/12/2009 11:20:00 PM

Lab Sample ID: 0904074-026
Date Prepared: 4/16/2009

Parameters	Analysis Method	Date Analyzed	RL	Dilution Factor	MRL	Result	Units	Analytical Batch
Lead	SW6010B	4/17/2009	1	1	1.0	14	mg/Kg	5110

Client Sample ID: S-3-13-GW Lab Sample ID: 0904074-027
 Sample Location: 101 Aux Lanes Date Prepared: 4/17/2009
 Sample Matrix: GROUNDWATER
 Date/Time Sampled 4/12/2009 10:40:00 PM

Parameters	Analysis Method	Date Analyzed	RL	Dilution Factor	MRL	Result	Units	Analytical Batch
1,1,1,2-Tetrachloroethane	SW8260B	4/17/2009	1	1	1.00	ND	µg/L	R19276
1,1,1-Trichloroethane	SW8260B	4/17/2009	0.5	1	0.50	ND	µg/L	R19276
1,1,2,2-Tetrachloroethane	SW8260B	4/17/2009	1	1	1.00	ND	µg/L	R19276
1,1,2-Trichloroethane	SW8260B	4/17/2009	0.5	1	0.50	ND	µg/L	R19276
1,1-Dichloroethane	SW8260B	4/17/2009	0.5	1	0.50	ND	µg/L	R19276
1,1-Dichloroethene	SW8260B	4/17/2009	1	1	1.00	ND	µg/L	R19276
1,1-Dichloropropene	SW8260B	4/17/2009	0.5	1	0.50	ND	µg/L	R19276
1,2,3-Trichlorobenzene	SW8260B	4/17/2009	1	1	1.00	ND	µg/L	R19276
1,2,3-Trichloropropane	SW8260B	4/17/2009	1	1	1.00	ND	µg/L	R19276
1,2,4-Trichlorobenzene	SW8260B	4/17/2009	1	1	1.00	ND	µg/L	R19276
1,2,4-Trimethylbenzene	SW8260B	4/17/2009	0.5	1	0.50	ND	µg/L	R19276
1,2-Dibromo-3-chloropropane	SW8260B	4/17/2009	0.5	1	0.50	ND	µg/L	R19276
1,2-Dibromoethane (EDB)	SW8260B	4/17/2009	0.5	1	0.50	ND	µg/L	R19276
1,2-Dichlorobenzene	SW8260B	4/17/2009	0.5	1	0.50	ND	µg/L	R19276
1,2-Dichloroethane (EDC)	SW8260B	4/17/2009	0.5	1	0.50	ND	µg/L	R19276
1,2-Dichloropropane	SW8260B	4/17/2009	1	1	1.00	ND	µg/L	R19276
1,3,5-Trimethylbenzene	SW8260B	4/17/2009	0.5	1	0.50	ND	µg/L	R19276
1,3-Dichlorobenzene	SW8260B	4/17/2009	0.5	1	0.50	ND	µg/L	R19276
1,3-Dichloropropene	SW8260B	4/17/2009	0.5	1	0.50	ND	µg/L	R19276
1,4-Dichlorobenzene	SW8260B	4/17/2009	0.5	1	0.50	ND	µg/L	R19276
2,2-Dichloropropane	SW8260B	4/17/2009	0.5	1	0.50	ND	µg/L	R19276
2-Chloroethyl vinyl ether	SW8260B	4/17/2009	6	1	6.00	ND	µg/L	R19276
2-Chlorotoluene	SW8260B	4/17/2009	0.5	1	0.50	ND	µg/L	R19276
4-Chlorotoluene	SW8260B	4/17/2009	0.5	1	0.50	ND	µg/L	R19276
4-Isopropyltoluene	SW8260B	4/17/2009	0.5	1	0.50	ND	µg/L	R19276
Acetone	SW8260B	4/17/2009	10	1	10.0	ND	µg/L	R19276
Benzene	SW8260B	4/17/2009	0.5	1	0.50	ND	µg/L	R19276
Bromobenzene	SW8260B	4/17/2009	0.5	1	0.50	ND	µg/L	R19276
Bromochloromethane	SW8260B	4/17/2009	0.5	1	0.50	ND	µg/L	R19276
Bromodichloromethane	SW8260B	4/17/2009	0.5	1	0.50	ND	µg/L	R19276
Bromoform	SW8260B	4/17/2009	1	1	1.00	ND	µg/L	R19276
Bromomethane	SW8260B	4/17/2009	1	1	1.00	ND	µg/L	R19276
Carbon tetrachloride	SW8260B	4/17/2009	1	1	1.00	ND	µg/L	R19276
Chlorobenzene	SW8260B	4/17/2009	0.5	1	0.50	ND	µg/L	R19276
Chloroform	SW8260B	4/17/2009	0.5	1	0.50	ND	µg/L	R19276
Chloromethane	SW8260B	4/17/2009	0.5	1	0.50	ND	µg/L	R19276
cis-1,2-Dichloroethene	SW8260B	4/17/2009	0.5	1	0.50	39.2	µg/L	R19276
cis-1,3-Dichloropropene	SW8260B	4/17/2009	0.5	1	0.50	ND	µg/L	R19276
Dibromochloromethane	SW8260B	4/17/2009	0.5	1	0.50	ND	µg/L	R19276
Dibromomethane	SW8260B	4/17/2009	0.5	1	0.50	ND	µg/L	R19276
Dichlorodifluoromethane	SW8260B	4/17/2009	0.5	1	0.50	ND	µg/L	R19276
Diisopropyl ether (DIPE)	SW8260B	4/17/2009	0.5	1	0.50	ND	µg/L	R19276
Ethyl tert-butyl ether (ETBE)	SW8260B	4/17/2009	0.5	1	0.50	ND	µg/L	R19276

Client Sample ID: S-3-13-GW
Sample Location: 101 Aux Lanes
Sample Matrix: GROUNDWATER
Date/Time Sampled 4/12/2009 10:40:00 PM

Lab Sample ID: 0904074-027
Date Prepared: 4/17/2009

Parameters	Analysis Method	Date Analyzed	RL	Dilution Factor	MRL	Result	Units	Analytical Batch
Ethylbenzene	SW8260B	4/17/2009	0.5	1	0.50	ND	µg/L	R19276
Freon-113	SW8260B	4/17/2009	1	1	1.00	ND	µg/L	R19276
Hexachlorobutadiene	SW8260B	4/17/2009	0.5	1	0.50	ND	µg/L	R19276
Isopropylbenzene	SW8260B	4/17/2009	1	1	1.00	ND	µg/L	R19276
Methyl tert-butyl ether (MTBE)	SW8260B	4/17/2009	0.5	1	0.50	ND	µg/L	R19276
Methylene chloride	SW8260B	4/17/2009	5	1	5.00	ND	µg/L	R19276
Naphthalene	SW8260B	4/17/2009	1	1	1.00	ND	µg/L	R19276
n-Butylbenzene	SW8260B	4/17/2009	0.5	1	0.50	ND	µg/L	R19276
n-Propylbenzene	SW8260B	4/17/2009	0.5	1	0.50	ND	µg/L	R19276
sec-Butylbenzene	SW8260B	4/17/2009	0.5	1	0.50	ND	µg/L	R19276
Styrene	SW8260B	4/17/2009	0.5	1	0.50	ND	µg/L	R19276
t-Butyl alcohol (t-Butanol)	SW8260B	4/17/2009	5	1	5.00	ND	µg/L	R19276
tert-Amyl methyl ether (TAME)	SW8260B	4/17/2009	0.5	1	0.50	ND	µg/L	R19276
tert-Butylbenzene	SW8260B	4/17/2009	0.5	1	0.50	ND	µg/L	R19276
Tetrachloroethene	SW8260B	4/17/2009	0.5	1	0.50	1.27	µg/L	R19276
Toluene	SW8260B	4/17/2009	0.5	1	0.50	ND	µg/L	R19276
trans-1,2-Dichloroethene	SW8260B	4/17/2009	0.5	1	0.50	1.31	µg/L	R19276
trans-1,3-Dichloropropene	SW8260B	4/17/2009	0.5	1	0.50	ND	µg/L	R19276
Trichloroethene	SW8260B	4/17/2009	0.5	1	0.50	87.8	µg/L	R19276
Trichlorofluoromethane	SW8260B	4/17/2009	0.5	1	0.50	ND	µg/L	R19276
Vinyl chloride	SW8260B	4/17/2009	0.5	1	0.50	ND	µg/L	R19276
Xylenes, Total	SW8260B	4/17/2009	1.5	1	1.50	ND	µg/L	R19276
Surr: Dibromofluoromethane	SW8260B	4/17/2009	0	1	61.2-131	116	%REC	R19276
Surr: 4-Bromofluorobenzene	SW8260B	4/17/2009	0	1	64.1-120	106	%REC	R19276
Surr: Toluene-d8	SW8260B	4/17/2009	0	1	75.1-127	98.9	%REC	R19276

Client Sample ID: S-3-14-GW
 Sample Location: 101 Aux Lanes
 Sample Matrix: GROUNDWATER
 Date/Time Sampled 4/12/2009 11:00:00 PM

Lab Sample ID: 0904074-028
 Date Prepared: 4/17/2009

Parameters	Analysis Method	Date Analyzed	RL	Dilution Factor	MRL	Result	Units	Analytical Batch
1,1,1,2-Tetrachloroethane	SW8260B	4/17/2009	1	1	1.00	ND	µg/L	R19276
1,1,1-Trichloroethane	SW8260B	4/17/2009	0.5	1	0.50	ND	µg/L	R19276
1,1,2,2-Tetrachloroethane	SW8260B	4/17/2009	1	1	1.00	ND	µg/L	R19276
1,1,2-Trichloroethane	SW8260B	4/17/2009	0.5	1	0.50	ND	µg/L	R19276
1,1-Dichloroethane	SW8260B	4/17/2009	0.5	1	0.50	ND	µg/L	R19276
1,1-Dichloroethene	SW8260B	4/17/2009	1	1	1.00	ND	µg/L	R19276
1,1-Dichloropropene	SW8260B	4/17/2009	0.5	1	0.50	ND	µg/L	R19276
1,2,3-Trichlorobenzene	SW8260B	4/17/2009	1	1	1.00	ND	µg/L	R19276
1,2,3-Trichloropropane	SW8260B	4/17/2009	1	1	1.00	ND	µg/L	R19276
1,2,4-Trichlorobenzene	SW8260B	4/17/2009	1	1	1.00	ND	µg/L	R19276
1,2,4-Trimethylbenzene	SW8260B	4/17/2009	0.5	1	0.50	ND	µg/L	R19276
1,2-Dibromo-3-chloropropane	SW8260B	4/17/2009	0.5	1	0.50	ND	µg/L	R19276
1,2-Dibromoethane (EDB)	SW8260B	4/17/2009	0.5	1	0.50	ND	µg/L	R19276
1,2-Dichlorobenzene	SW8260B	4/17/2009	0.5	1	0.50	ND	µg/L	R19276
1,2-Dichloroethane (EDC)	SW8260B	4/17/2009	0.5	1	0.50	ND	µg/L	R19276
1,2-Dichloropropane	SW8260B	4/17/2009	1	1	1.00	ND	µg/L	R19276
1,3,5-Trimethylbenzene	SW8260B	4/17/2009	0.5	1	0.50	ND	µg/L	R19276
1,3-Dichlorobenzene	SW8260B	4/17/2009	0.5	1	0.50	ND	µg/L	R19276
1,3-Dichloropropene	SW8260B	4/17/2009	0.5	1	0.50	ND	µg/L	R19276
1,4-Dichlorobenzene	SW8260B	4/17/2009	0.5	1	0.50	ND	µg/L	R19276
2,2-Dichloropropane	SW8260B	4/17/2009	0.5	1	0.50	ND	µg/L	R19276
2-Chloroethyl vinyl ether	SW8260B	4/17/2009	6	1	6.00	ND	µg/L	R19276
2-Chlorotoluene	SW8260B	4/17/2009	0.5	1	0.50	ND	µg/L	R19276
4-Chlorotoluene	SW8260B	4/17/2009	0.5	1	0.50	ND	µg/L	R19276
4-Isopropyltoluene	SW8260B	4/17/2009	0.5	1	0.50	ND	µg/L	R19276
Acetone	SW8260B	4/17/2009	10	1	10.0	ND	µg/L	R19276
Benzene	SW8260B	4/17/2009	0.5	1	0.50	ND	µg/L	R19276
Bromobenzene	SW8260B	4/17/2009	0.5	1	0.50	ND	µg/L	R19276
Bromochloromethane	SW8260B	4/17/2009	0.5	1	0.50	ND	µg/L	R19276
Bromodichloromethane	SW8260B	4/17/2009	0.5	1	0.50	ND	µg/L	R19276
Bromoform	SW8260B	4/17/2009	1	1	1.00	ND	µg/L	R19276
Bromomethane	SW8260B	4/17/2009	1	1	1.00	ND	µg/L	R19276
Carbon tetrachloride	SW8260B	4/17/2009	1	1	1.00	ND	µg/L	R19276
Chlorobenzene	SW8260B	4/17/2009	0.5	1	0.50	ND	µg/L	R19276
Chloroform	SW8260B	4/17/2009	0.5	1	0.50	ND	µg/L	R19276
Chloromethane	SW8260B	4/17/2009	0.5	1	0.50	ND	µg/L	R19276
cis-1,2-Dichloroethene	SW8260B	4/17/2009	0.5	1	0.50	21.3	µg/L	R19276
cis-1,3-Dichloropropene	SW8260B	4/17/2009	0.5	1	0.50	ND	µg/L	R19276
Dibromochloromethane	SW8260B	4/17/2009	0.5	1	0.50	ND	µg/L	R19276
Dibromomethane	SW8260B	4/17/2009	0.5	1	0.50	ND	µg/L	R19276
Dichlorodifluoromethane	SW8260B	4/17/2009	0.5	1	0.50	ND	µg/L	R19276
Diisopropyl ether (DIPE)	SW8260B	4/17/2009	0.5	1	0.50	ND	µg/L	R19276
Ethyl tert-butyl ether (ETBE)	SW8260B	4/17/2009	0.5	1	0.50	ND	µg/L	R19276

Client Sample ID: S-3-14-GW
Sample Location: 101 Aux Lanes
Sample Matrix: GROUNDWATER
Date/Time Sampled 4/12/2009 11:00:00 PM

Lab Sample ID: 0904074-028
Date Prepared: 4/17/2009

Parameters	Analysis Method	Date Analyzed	RL	Dilution Factor	MRL	Result	Units	Analytical Batch
Ethylbenzene	SW8260B	4/17/2009	0.5	1	0.50	ND	µg/L	R19276
Freon-113	SW8260B	4/17/2009	1	1	1.00	ND	µg/L	R19276
Hexachlorobutadiene	SW8260B	4/17/2009	0.5	1	0.50	ND	µg/L	R19276
Isopropylbenzene	SW8260B	4/17/2009	1	1	1.00	ND	µg/L	R19276
Methyl tert-butyl ether (MTBE)	SW8260B	4/17/2009	0.5	1	0.50	ND	µg/L	R19276
Methylene chloride	SW8260B	4/17/2009	5	1	5.00	ND	µg/L	R19276
Naphthalene	SW8260B	4/17/2009	1	1	1.00	ND	µg/L	R19276
n-Butylbenzene	SW8260B	4/17/2009	0.5	1	0.50	ND	µg/L	R19276
n-Propylbenzene	SW8260B	4/17/2009	0.5	1	0.50	ND	µg/L	R19276
sec-Butylbenzene	SW8260B	4/17/2009	0.5	1	0.50	ND	µg/L	R19276
Styrene	SW8260B	4/17/2009	0.5	1	0.50	ND	µg/L	R19276
t-Butyl alcohol (t-Butanol)	SW8260B	4/17/2009	5	1	5.00	ND	µg/L	R19276
tert-Amyl methyl ether (TAME)	SW8260B	4/17/2009	0.5	1	0.50	ND	µg/L	R19276
tert-Butylbenzene	SW8260B	4/17/2009	0.5	1	0.50	ND	µg/L	R19276
Tetrachloroethene	SW8260B	4/17/2009	0.5	1	0.50	ND	µg/L	R19276
Toluene	SW8260B	4/17/2009	0.5	1	0.50	ND	µg/L	R19276
trans-1,2-Dichloroethene	SW8260B	4/17/2009	0.5	1	0.50	ND	µg/L	R19276
trans-1,3-Dichloropropene	SW8260B	4/17/2009	0.5	1	0.50	ND	µg/L	R19276
Trichloroethene	SW8260B	4/17/2009	0.5	1	0.50	39.5	µg/L	R19276
Trichlorofluoromethane	SW8260B	4/17/2009	0.5	1	0.50	ND	µg/L	R19276
Vinyl chloride	SW8260B	4/17/2009	0.5	1	0.50	ND	µg/L	R19276
Xylenes, Total	SW8260B	4/17/2009	1.5	1	1.50	ND	µg/L	R19276
Surr: Dibromofluoromethane	SW8260B	4/17/2009	0	1	61.2-131	112	%REC	R19276
Surr: 4-Bromofluorobenzene	SW8260B	4/17/2009	0	1	64.1-120	105	%REC	R19276
Surr: Toluene-d8	SW8260B	4/17/2009	0	1	75.1-127	107	%REC	R19276

Report prepared for: Patrick Walz
URS Corporation, San Jose

Date Received: 4/13/2009

Date Reported: 6/18/2009

Client Sample ID: N-2-15@0.5
Sample Location: 101 Aux Lanes
Sample Matrix: SOIL
Date/Time Sampled 4/13/2009 1:50:00 AM

Lab Sample ID: 0904074-029

Date Prepared: 4/16/2009

Parameters	Analysis Method	Date Analyzed	RL	Dilution Factor	MRL	Result	Units	Analytical Batch
Lead (DI-STLC)	6010B (DI-STLC)	6/5/2009	0.1	1	0.10	0.82	mg/L	5261
Lead (STLC)	6010B (STLC)	6/4/2009	0.1	1	0.10	1.0	mg/L	5258
Lead	SW6010B	4/17/2009	1	1	1.0	54	mg/Kg	5110

Report prepared for: Patrick Walz
URS Corporation, San Jose

Date Received: 4/13/2009

Date Reported: 6/18/2009

Client Sample ID: N-2-15@1.0
Sample Location: 101 Aux Lanes
Sample Matrix: SOIL
Date/Time Sampled 4/13/2009 1:50:00 AM

Lab Sample ID: 0904074-030

Date Prepared: 4/16/2009

Parameters	Analysis Method	Date Analyzed	RL	Dilution Factor	MRL	Result	Units	Analytical Batch
Lead	SW6010B	4/17/2009	1	1	1.0	6.4	mg/Kg	5110

Report prepared for: Patrick Walz
URS Corporation, San Jose

Date Received: 4/13/2009
Date Reported: 6/18/2009

Client Sample ID: N-2-15@1.5
Sample Location: 101 Aux Lanes
Sample Matrix: SOIL
Date/Time Sampled 4/13/2009 1:50:00 AM

Lab Sample ID: 0904074-031
Date Prepared: 4/16/2009

Parameters	Analysis Method	Date Analyzed	RL	Dilution Factor	MRL	Result	Units	Analytical Batch
Lead	SW6010B	4/17/2009	1	1	1.0	11	mg/Kg	5110

Report prepared for: Patrick Walz
URS Corporation, San Jose

Date Received: 4/13/2009

Date Reported: 6/18/2009

Client Sample ID: N-2-15@2.0
Sample Location: 101 Aux Lanes
Sample Matrix: SOIL
Date/Time Sampled 4/13/2009 1:50:00 AM

Lab Sample ID: 0904074-032

Date Prepared: 4/16/2009

Parameters	Analysis Method	Date Analyzed	RL	Dilution Factor	MRL	Result	Units	Analytical Batch
Lead	SW6010B	4/17/2009	1	1	1.0	4.5	mg/Kg	5110

Report prepared for: Patrick Walz
URS Corporation, San Jose

Date Received: 4/13/2009
Date Reported: 6/18/2009

Client Sample ID: N-2-15@3.0
Sample Location: 101 Aux Lanes
Sample Matrix: SOIL
Date/Time Sampled 4/13/2009 1:50:00 AM

Lab Sample ID: 0904074-033
Date Prepared: 4/16/2009

Parameters	Analysis Method	Date Analyzed	RL	Dilution Factor	MRL	Result	Units	Analytical Batch
Lead	SW6010B	4/17/2009	1	1	1.0	3.2	mg/Kg	5110

Report prepared for: Patrick Walz
URS Corporation, San Jose

Date Received: 4/13/2009

Date Reported: 6/18/2009

Client Sample ID: N-3-1@0.5
Sample Location: 101 Aux Lane
Sample Matrix: SOIL
Date/Time Sampled 4/13/2009 12:40:00 AM

Lab Sample ID: 0904074-034

Date Prepared: 4/16/2009

Parameters	Analysis Method	Date Analyzed	RL	Dilution Factor	MRL	Result	Units	Analytical Batch
Lead	SW6010B	4/17/2009	1	1	1.0	24	mg/Kg	5110

Definitions, legends and Notes

Note	Description
ug/kg	Microgram per kilogram (ppb, part per billion).
ug/L	Microgram per liter (ppb, part per billion).
mg/kg	Milligram per kilogram (ppm, part per million).
mg/L	Milligram per liter (ppm, part per million).
LCS/LCSD	Laboratory control sample/laboratory control sample duplicate.
MDL	Method detection limit.
MRL	Modified reporting limit. When sample is subject to dilution, reporting limit times dilution factor yields MRL.
MS/MSD	Matrix spike/matrix spike duplicate.
N/A	Not applicable.
ND	Not detected at or above detection limit.
NR	Not reported.
QC	Quality Control.
RL	Reporting limit.
% RPD	Percent relative difference.
a	pH was measured immediately upon the receipt of the sample, but it was still done outside the holding time.
sub	Analyzed by subcontracting laboratory, Lab Certificate #



EMSL Analytical, Inc

2235 Polvorosa Ave , Suite 230, San Leandro, CA 94577

Phone: (510) 895-3675 Fax: (510) 895-3680 Email: milpitaslab@emsl.com

Attn: **Nutan Kabir**
Torrent Laboratory, Inc.
483 Sinclair Frontage Rd.
Milpitas, CA 95035

Customer ID: TORR80
Customer PO: 0904074
Received: 04/14/09 9:00 AM
EMSL Order: 090902733

Fax: (408) 263-8293 Phone: (408) 263-5258
Project: **0904074**

EMSL Proj:
Analysis Date: 4/20/2009
Report Date: 4/20/2009

Qualitative asbestos analysis of soils using the EPA 600/R-93/116 method

Sample	Location	Appearance	Result	Notes
0904074-003A, Soil <i>090902733-0001</i>			None Detected	
0904074-004A, Soil <i>090902733-0002</i>			None Detected	
0904074-007A, Soil <i>090902733-0003</i>			None Detected	
0904074-008A, Soil <i>090902733-0004</i>			None Detected	
0904074-009A, Soil <i>090902733-0005</i>			None Detected	
0904074-010A, Soil <i>090902733-0006</i>			None Detected	
0904074-034A, Soil <i>090902733-0007</i>			None Detected	

Analyst(s) _____

Adam C. Fink (7)

Baojia Ke, Laboratory Manager
or other approved signatory

EMSL recommends that soil samples reported as "ND" be tested by the EPA Screening Method/Qualitative. The above report relates only to the items tested. This report may not be reproduced, except in full, without written approval by EMSL Analytical, Inc. The above test must not be used by the client to claim product endorsement by NVLAP nor any agency of the United States Government. Unless otherwise noted, the results in this report have not been blank corrected. Samples received in good condition unless otherwise noted.

CLIENT: URS Corporation, San Jose
Work Order: 0904074
Project: 101 Aux Lanes

ANALYTICAL QC SUMMARY REPORT

BatchID: 5095

Sample ID: MB-5095	SampType: MBLK	TestCode: HG_W_7470A	Units: mg/L	Prep Date: 4/14/2009	RunNo: 19235						
Client ID: ZZZZZ	Batch ID: 5095	TestNo: SW7470A	(SW7470A)	Analysis Date: 4/14/2009	SeqNo: 277743						
Analyte	Result	PQL	SPK value	SPK Ref Val	%REC	LowLimit	HighLimit	RPD Ref Val	%RPD	RPDLimit	Qual

Mercury ND 0.00020

Sample ID: LCS-5095	SampType: LCS	TestCode: HG_W_7470A	Units: mg/L	Prep Date: 4/14/2009	RunNo: 19235						
Client ID: ZZZZZ	Batch ID: 5095	TestNo: SW7470A	(SW7470A)	Analysis Date: 4/14/2009	SeqNo: 277741						
Analyte	Result	PQL	SPK value	SPK Ref Val	%REC	LowLimit	HighLimit	RPD Ref Val	%RPD	RPDLimit	Qual

Mercury 0.01569 0.00020 0.015 0 105 80 120

Sample ID: LCSD-5095	SampType: LCSD	TestCode: HG_W_7470A	Units: mg/L	Prep Date: 4/14/2009	RunNo: 19235						
Client ID: ZZZZZ	Batch ID: 5095	TestNo: SW7470A	(SW7470A)	Analysis Date: 4/14/2009	SeqNo: 277742						
Analyte	Result	PQL	SPK value	SPK Ref Val	%REC	LowLimit	HighLimit	RPD Ref Val	%RPD	RPDLimit	Qual

Mercury 0.01566 0.00020 0.015 0 104 80 120 0.01569 0.191 20

Qualifiers: 3 Recovery of the MS and/or MSD was out of control due to 4 The MS/MSD RPD was out of control due to matrix inter Q Spike recovery and RPD control limits do not apply result
R RPD outside accepted recovery limits S Spike Recovery outside accepted recovery limits

CLIENT: URS Corporation, San Jose
Work Order: 0904074
Project: 101 Aux Lanes

ANALYTICAL QC SUMMARY REPORT

BatchID: 5098

Sample ID: MB-5098		SampType: MBLK		TestCode: 6010B_W		Units: mg/L		Prep Date: 4/14/2009		RunNo: 19247	
Client ID: ZZZZZ		Batch ID: 5098		TestNo: SW6010B		(E200.7/SW30		Analysis Date: 4/14/2009		SeqNo: 277886	
Analyte	Result	PQL	SPK value	SPK Ref Val	%REC	LowLimit	HighLimit	RPD Ref Val	%RPD	RPDLimit	Qual
Antimony	ND	0.010									
Arsenic	ND	0.010									
Barium	ND	0.010									
Beryllium	ND	0.0050									
Cadmium	ND	0.0050									
Chromium	ND	0.0050									
Cobalt	ND	0.0050									
Copper	ND	0.010									
Lead	ND	0.015									
Molybdenum	ND	0.0050									
Nickel	ND	0.010									
Selenium	ND	0.020									
Silver	ND	0.0050									
Thallium	ND	0.010									
Vanadium	ND	0.010									
Zinc	ND	0.010									

Sample ID: LCS-5098		SampType: LCS		TestCode: 6010B_W		Units: mg/L		Prep Date: 4/14/2009		RunNo: 19247	
Client ID: ZZZZZ		Batch ID: 5098		TestNo: SW6010B		(E200.7/SW30		Analysis Date: 4/14/2009		SeqNo: 277884	
Analyte	Result	PQL	SPK value	SPK Ref Val	%REC	LowLimit	HighLimit	RPD Ref Val	%RPD	RPDLimit	Qual
Antimony	1.057	0.010	1	0	106	80	120				
Arsenic	1.100	0.010	1	0	110	80	120				
Barium	0.9690	0.010	1	0	96.9	80	120				
Beryllium	1.007	0.0050	1	0	101	80	120				
Cadmium	0.9610	0.0050	1	0	96.1	80	120				
Chromium	0.9690	0.0050	1	0	96.9	80	120				
Cobalt	0.9740	0.0050	1	0	97.4	80	120				
Copper	0.9710	0.010	1	0	97.1	80	120				
Lead	0.9990	0.015	1	0	99.9	80	120				
Molybdenum	0.9910	0.0050	1	0	99.1	80	120				

Qualifiers: 3 Recovery of the MS and/or MSD was out of control due to matrix inter R RPD outside accepted recovery limits 4 The MS/MSD RPD was out of control due to matrix inter S Spike Recovery outside accepted recovery limits Q Spike recovery and RPD control limits do not apply result

CLIENT: URS Corporation, San Jose
Work Order: 0904074
Project: 101 Aux Lanes

ANALYTICAL QC SUMMARY REPORT

BatchID: 5098

Sample ID: LCS-5098	SampType: LCS	TestCode: 6010B_W	Units: mg/L	Prep Date: 4/14/2009	RunNo: 19247						
Client ID: ZZZZZ	Batch ID: 5098	TestNo: SW6010B	(E200.7/SW30	Analysis Date: 4/14/2009	SeqNo: 277884						
Analyte	Result	PQL	SPK value	SPK Ref Val	%REC	LowLimit	HighLimit	RPD Ref Val	%RPD	RPDLimit	Qual
Nickel	0.9740	0.010	1	0	97.4	80	120				
Selenium	0.9880	0.020	1	0.006	98.2	80	120				
Silver	0.9750	0.0050	1	0.002	97.3	80	120				
Thallium	0.9800	0.010	1	0	98.0	80	120				
Vanadium	0.9660	0.010	1	0	96.6	80	120				
Zinc	1.004	0.010	1	0	100	80	120				

Sample ID: LCSD-5098	SampType: LCSD	TestCode: 6010B_W	Units: mg/L	Prep Date: 4/14/2009	RunNo: 19247						
Client ID: ZZZZZ	Batch ID: 5098	TestNo: SW6010B	(E200.7/SW30	Analysis Date: 4/14/2009	SeqNo: 277885						
Analyte	Result	PQL	SPK value	SPK Ref Val	%REC	LowLimit	HighLimit	RPD Ref Val	%RPD	RPDLimit	Qual
Antimony	1.045	0.010	1	0	104	80	120	1.057	1.14	20	
Arsenic	1.091	0.010	1	0	109	80	120	1.1	0.822	20	
Barium	0.9880	0.010	1	0	98.8	80	120	0.969	1.94	20	
Beryllium	0.9760	0.0050	1	0	97.6	80	120	1.007	3.13	20	
Cadmium	0.9760	0.0050	1	0	97.6	80	120	0.961	1.55	20	
Chromium	0.9660	0.0050	1	0	96.6	80	120	0.969	0.310	20	
Cobalt	0.9920	0.0050	1	0	99.2	80	120	0.974	1.83	20	
Copper	0.9800	0.010	1	0	98.0	80	120	0.971	0.923	20	
Lead	0.9960	0.015	1	0	99.6	80	120	0.999	0.301	20	
Molybdenum	0.9840	0.0050	1	0	98.4	80	120	0.991	0.709	20	
Nickel	0.9900	0.010	1	0	99.0	80	120	0.974	1.63	20	
Selenium	0.9900	0.020	1	0.006	98.4	80	120	0.988	0.202	20	
Silver	0.9890	0.0050	1	0.002	98.7	80	120	0.975	1.43	20	
Thallium	0.9750	0.010	1	0	97.5	80	120	0.98	0.512	20	
Vanadium	0.9820	0.010	1	0	98.2	80	120	0.966	1.64	20	
Zinc	1.029	0.010	1	0	103	80	120	1.004	2.46	20	

Qualifiers: 3 Recovery of the MS and/or MSD was out of control due to 4 The MS/MSD RPD was out of control due to matrix inter Q Spike recovery and RPD control limits do not apply result
 R RPD outside accepted recovery limits S Spike Recovery outside accepted recovery limits

CLIENT: URS Corporation, San Jose
Work Order: 0904074
Project: 101 Aux Lanes

ANALYTICAL QC SUMMARY REPORT

BatchID: 5109

Sample ID: MB-5109	SampType: MBLK	TestCode: 6010B_S	Units: mg/Kg	Prep Date: 4/16/2009	RunNo: 19303						
Client ID: ZZZZZ	Batch ID: 5109	TestNo: SW6010B	(SW3050B)	Analysis Date: 4/20/2009	SeqNo: 278818						
Analyte	Result	PQL	SPK value	SPK Ref Val	%REC	LowLimit	HighLimit	RPD Ref Val	%RPD	RPDLimit	Qual

Lead	ND	1.0
------	----	-----

Sample ID: LCS-5109	SampType: LCS	TestCode: 6010B_S	Units: mg/Kg	Prep Date: 4/16/2009	RunNo: 19303						
Client ID: ZZZZZ	Batch ID: 5109	TestNo: SW6010B	(SW3050B)	Analysis Date: 4/20/2009	SeqNo: 278816						
Analyte	Result	PQL	SPK value	SPK Ref Val	%REC	LowLimit	HighLimit	RPD Ref Val	%RPD	RPDLimit	Qual

Lead	48.10	1.0	50	0.35	95.5	67.9	118
------	-------	-----	----	------	------	------	-----

Sample ID: LCSD-5109	SampType: LCSD	TestCode: 6010B_S	Units: mg/Kg	Prep Date: 4/16/2009	RunNo: 19303						
Client ID: ZZZZZ	Batch ID: 5109	TestNo: SW6010B	(SW3050B)	Analysis Date: 4/20/2009	SeqNo: 278817						
Analyte	Result	PQL	SPK value	SPK Ref Val	%REC	LowLimit	HighLimit	RPD Ref Val	%RPD	RPDLimit	Qual

Lead	48.90	1.0	50	0.35	97.1	67.9	118	48.1	1.65	30
------	-------	-----	----	------	------	------	-----	------	------	----

Qualifiers: 3 Recovery of the MS and/or MSD was out of control due to 4 The MS/MSD RPD was out of control due to matrix inter Q Spike recovery and RPD control limits do not apply result
R RPD outside accepted recovery limits S Spike Recovery outside accepted recovery limits

CLIENT: URS Corporation, San Jose
Work Order: 0904074
Project: 101 Aux Lanes

ANALYTICAL QC SUMMARY REPORT

BatchID: 5110

Sample ID: MB-5110	SampType: MBLK	TestCode: 6010B_S	Units: mg/Kg	Prep Date: 4/16/2009	RunNo: 19289						
Client ID: ZZZZZ	Batch ID: 5110	TestNo: SW6010B	(SW3050B)	Analysis Date: 4/17/2009	SeqNo: 278553						
Analyte	Result	PQL	SPK value	SPK Ref Val	%REC	LowLimit	HighLimit	RPD Ref Val	%RPD	RPDLimit	Qual

Lead	ND	1.0									
------	----	-----	--	--	--	--	--	--	--	--	--

Sample ID: LCS-5110	SampType: LCS	TestCode: 6010B_S	Units: mg/Kg	Prep Date: 4/16/2009	RunNo: 19289						
Client ID: ZZZZZ	Batch ID: 5110	TestNo: SW6010B	(SW3050B)	Analysis Date: 4/17/2009	SeqNo: 278551						
Analyte	Result	PQL	SPK value	SPK Ref Val	%REC	LowLimit	HighLimit	RPD Ref Val	%RPD	RPDLimit	Qual

Lead	47.70	1.0	50	0.4	94.6	67.9	118				
------	-------	-----	----	-----	------	------	-----	--	--	--	--

Sample ID: LCSD-5110	SampType: LCSD	TestCode: 6010B_S	Units: mg/Kg	Prep Date: 4/16/2009	RunNo: 19289						
Client ID: ZZZZZ	Batch ID: 5110	TestNo: SW6010B	(SW3050B)	Analysis Date: 4/17/2009	SeqNo: 278552						
Analyte	Result	PQL	SPK value	SPK Ref Val	%REC	LowLimit	HighLimit	RPD Ref Val	%RPD	RPDLimit	Qual

Lead	47.45	1.0	50	0.4	94.1	67.9	118	47.7	0.525	30	
------	-------	-----	----	-----	------	------	-----	------	-------	----	--

Sample ID: 0904074-015AMS	SampType: MS	TestCode: 6010B_S	Units: mg/Kg	Prep Date: 4/16/2009	RunNo: 19289						
Client ID: N-3-2@3.0	Batch ID: 5110	TestNo: SW6010B	(SW3050B)	Analysis Date: 4/17/2009	SeqNo: 278531						
Analyte	Result	PQL	SPK value	SPK Ref Val	%REC	LowLimit	HighLimit	RPD Ref Val	%RPD	RPDLimit	Qual

Lead	32.85	1.0	50	0	65.7	60.5	113				
------	-------	-----	----	---	------	------	-----	--	--	--	--

Sample ID: 0904074-015AMSD	SampType: MSD	TestCode: 6010B_S	Units: mg/Kg	Prep Date: 4/16/2009	RunNo: 19289						
Client ID: N-3-2@3.0	Batch ID: 5110	TestNo: SW6010B	(SW3050B)	Analysis Date: 4/17/2009	SeqNo: 278532						
Analyte	Result	PQL	SPK value	SPK Ref Val	%REC	LowLimit	HighLimit	RPD Ref Val	%RPD	RPDLimit	Qual

Lead	31.60	1.0	50	0	63.2	60.5	113	32.85	3.88	30	
------	-------	-----	----	---	------	------	-----	-------	------	----	--

Qualifiers: 3 Recovery of the MS and/or MSD was out of control due to 4 The MS/MSD RPD was out of control due to matrix inter Q Spike recovery and RPD control limits do not apply result
R RPD outside accepted recovery limits S Spike Recovery outside accepted recovery limits

CLIENT: URS Corporation, San Jose
Work Order: 0904074
Project: 101 Aux Lanes

ANALYTICAL QC SUMMARY REPORT

BatchID: 5258

Sample ID:	SampType:	TestCode:	Units:	Prep Date:	RunNo:						
MB-5258	MBLK	6010B (STLC)	mg/L	6/3/2009	19814						
ZZZZZ	5258	6010B (STLC) (SW3010A)		6/4/2009	286529						
Analyte	Result	PQL	SPK value	SPK Ref Val	%REC	LowLimit	HighLimit	RPD Ref Val	%RPD	RPDLimit	Qual
Lead (STLC)	ND	0.10									

Sample ID:	SampType:	TestCode:	Units:	Prep Date:	RunNo:						
LCS-5258	LCS	6010B (STLC)	mg/L	6/3/2009	19814						
ZZZZZ	5258	6010B (STLC) (SW3010A)		6/4/2009	286527						
Analyte	Result	PQL	SPK value	SPK Ref Val	%REC	LowLimit	HighLimit	RPD Ref Val	%RPD	RPDLimit	Qual
Lead (STLC)	8.240	0.10	10	0	82.4	75	125				

Sample ID:	SampType:	TestCode:	Units:	Prep Date:	RunNo:						
LCSD-5258	LCSD	6010B (STLC)	mg/L	6/3/2009	19814						
ZZZZZ	5258	6010B (STLC) (SW3010A)		6/4/2009	286528						
Analyte	Result	PQL	SPK value	SPK Ref Val	%REC	LowLimit	HighLimit	RPD Ref Val	%RPD	RPDLimit	Qual
Lead (STLC)	8.160	0.10	10	0	81.6	75	125	8.24	0.976	30	

Qualifiers: 3 Recovery of the MS and/or MSD was out of control due to 4 The MS/MSD RPD was out of control due to matrix inter Q Spike recovery and RPD control limits do not apply result
 R RPD outside accepted recovery limits S Spike Recovery outside accepted recovery limits

CLIENT: URS Corporation, San Jose
Work Order: 0904074
Project: 101 Aux Lanes

ANALYTICAL QC SUMMARY REPORT

BatchID: 5261

Sample ID: MB-5261	SampType: MBLK	TestCode: 6010B (DI-ST Units: mg/L	Prep Date: 6/4/2009			RunNo: 19815					
Client ID: ZZZZZ	Batch ID: 5261	TestNo: 6010B (DI-ST (SW3010A)	Analysis Date: 6/5/2009			SeqNo: 286554					
Analyte	Result	PQL	SPK value	SPK Ref Val	%REC	LowLimit	HighLimit	RPD Ref Val	%RPD	RPDLimit	Qual
Lead (DI-STLC)	ND	0.10									

Sample ID: LCS-5261	SampType: LCS	TestCode: 6010B (DI-ST Units: mg/L	Prep Date: 6/4/2009			RunNo: 19815					
Client ID: ZZZZZ	Batch ID: 5261	TestNo: 6010B (DI-ST (SW3010A)	Analysis Date: 6/5/2009			SeqNo: 286552					
Analyte	Result	PQL	SPK value	SPK Ref Val	%REC	LowLimit	HighLimit	RPD Ref Val	%RPD	RPDLimit	Qual
Lead (DI-STLC)	10.04	0.10	10	0	100	75	125				

Sample ID: LCSD-5261	SampType: LCSD	TestCode: 6010B (DI-ST Units: mg/L	Prep Date: 6/4/2009			RunNo: 19815					
Client ID: ZZZZZ	Batch ID: 5261	TestNo: 6010B (DI-ST (SW3010A)	Analysis Date: 6/5/2009			SeqNo: 286553					
Analyte	Result	PQL	SPK value	SPK Ref Val	%REC	LowLimit	HighLimit	RPD Ref Val	%RPD	RPDLimit	Qual
Lead (DI-STLC)	9.930	0.10	10	0	99.3	75	125	10.04	1.10	30	

Qualifiers: 3 Recovery of the MS and/or MSD was out of control due to 4 The MS/MSD RPD was out of control due to matrix inter Q Spike recovery and RPD control limits do not apply result
 R RPD outside accepted recovery limits S Spike Recovery outside accepted recovery limits

CLIENT: URS Corporation, San Jose
Work Order: 0904074
Project: 101 Aux Lanes

ANALYTICAL QC SUMMARY REPORT

BatchID: 5285

Sample ID:	SampType:	TestCode:	Units:	Prep Date:	RunNo:						
MB-5285	MBLK	6010B (TCLP)	mg/L	6/14/2009	19897						
Client ID: ZZZZZ	Batch ID: 5285	TestNo: 6010B (TCLP) (SW3010A)		Analysis Date: 6/15/2009	SeqNo: 287813						
Analyte	Result	PQL	SPK value	SPK Ref Val	%REC	LowLimit	HighLimit	RPD Ref Val	%RPD	RPDLimit	Qual
Lead (TCLP)	ND	0.10									

Sample ID:	SampType:	TestCode:	Units:	Prep Date:	RunNo:						
LCS-5285	LCS	6010B (TCLP)	mg/L	6/14/2009	19897						
Client ID: ZZZZZ	Batch ID: 5285	TestNo: 6010B (TCLP) (SW3010A)		Analysis Date: 6/15/2009	SeqNo: 287811						
Analyte	Result	PQL	SPK value	SPK Ref Val	%REC	LowLimit	HighLimit	RPD Ref Val	%RPD	RPDLimit	Qual
Lead (TCLP)	9.810	0.10	10	0.01	98.0	75	125				

Sample ID:	SampType:	TestCode:	Units:	Prep Date:	RunNo:						
LCSD-5285	LCSD	6010B (TCLP)	mg/L	6/14/2009	19897						
Client ID: ZZZZZ	Batch ID: 5285	TestNo: 6010B (TCLP) (SW3010A)		Analysis Date: 6/15/2009	SeqNo: 287812						
Analyte	Result	PQL	SPK value	SPK Ref Val	%REC	LowLimit	HighLimit	RPD Ref Val	%RPD	RPDLimit	Qual
Lead (TCLP)	9.880	0.10	10	0.01	98.7	75	125	9.81	0.711	30	

Qualifiers: 3 Recovery of the MS and/or MSD was out of control due to 4 The MS/MSD RPD was out of control due to matrix inter Q Spike recovery and RPD control limits do not apply result
 R RPD outside accepted recovery limits S Spike Recovery outside accepted recovery limits

CLIENT: URS Corporation, San Jose
Work Order: 0904074
Project: 101 Aux Lanes

ANALYTICAL QC SUMMARY REPORT

BatchID: G19276

Sample ID: MBG-G19276	SampType: MBLK	TestCode: TPH_GAS_W	Units: µg/L	Prep Date: 4/17/2009	RunNo: 19276						
Client ID: ZZZZZ	Batch ID: G19276	TestNo: SW8260B(TP		Analysis Date: 4/17/2009	SeqNo: 278330						
Analyte	Result	PQL	SPK value	SPK Ref Val	%REC	LowLimit	HighLimit	RPD Ref Val	%RPD	RPDLimit	Qual

TPH (Gasoline)	ND	50									
Surr: 4-Bromofllurobenzene	8.800	0	11.36	0	77.5	58.4	133				

Sample ID: LCSG-G19276	SampType: LCS	TestCode: TPH_GAS_W	Units: µg/L	Prep Date: 4/17/2009	RunNo: 19276						
Client ID: ZZZZZ	Batch ID: G19276	TestNo: SW8260B(TP		Analysis Date: 4/17/2009	SeqNo: 278331						
Analyte	Result	PQL	SPK value	SPK Ref Val	%REC	LowLimit	HighLimit	RPD Ref Val	%RPD	RPDLimit	Qual

TPH (Gasoline)	208.3	50	227	0	91.8	52.4	127				
Surr: 4-Bromofllurobenzene	9.900	0	11.36	0	87.1	58.4	133				

Sample ID: LCSDG-G19276	SampType: LCSD	TestCode: TPH_GAS_W	Units: µg/L	Prep Date: 4/17/2009	RunNo: 19276						
Client ID: ZZZZZ	Batch ID: G19276	TestNo: SW8260B(TP		Analysis Date: 4/17/2009	SeqNo: 278332						
Analyte	Result	PQL	SPK value	SPK Ref Val	%REC	LowLimit	HighLimit	RPD Ref Val	%RPD	RPDLimit	Qual

TPH (Gasoline)	227.8	50	227	0	100	52.4	127	208.3	8.94	20	
Surr: 4-Bromofllurobenzene	9.300	0	11.36	0	81.9	58.4	133	0	0	0	

Qualifiers: 3 Recovery of the MS and/or MSD was out of control due to 4 The MS/MSD RPD was out of control due to matrix inter Q Spike recovery and RPD control limits do not apply result
R RPD outside accepted recovery limits S Spike Recovery outside accepted recovery limits

CLIENT: URS Corporation, San Jose
Work Order: 0904074
Project: 101 Aux Lanes

ANALYTICAL QC SUMMARY REPORT

BatchID: R19239

Sample ID: WQ090414A-MB		SampType: MBLK		TestCode: 8082W		Units: µg/L		Prep Date: 4/14/2009		RunNo: 19239	
Client ID: ZZZZZ		Batch ID: R19239		TestNo: SW8082				Analysis Date: 4/14/2009		SeqNo: 277765	
Analyte	Result	PQL	SPK value	SPK Ref Val	%REC	LowLimit	HighLimit	RPD Ref Val	%RPD	RPDLimit	Qual
Aroclor 1016	ND	10.0									
Aroclor 1221	ND	10.0									
Aroclor 1232	ND	10.0									
Aroclor 1242	ND	10.0									
Aroclor 1248	ND	10.0									
Aroclor 1254	ND	10.0									
Aroclor 1260	ND	10.0									
Surr: Decachlorobiphenyl	5.200	0	5	0	104	64.8	121				
Surr: Tetrachloro-m-xylene	5.160	0	5	0	103	64.7	115				

Sample ID: WQ090414A-LCS		SampType: LCS		TestCode: 8082W		Units: µg/L		Prep Date: 4/14/2009		RunNo: 19239	
Client ID: ZZZZZ		Batch ID: R19239		TestNo: SW8082				Analysis Date: 4/14/2009		SeqNo: 277766	
Analyte	Result	PQL	SPK value	SPK Ref Val	%REC	LowLimit	HighLimit	RPD Ref Val	%RPD	RPDLimit	Qual
Aroclor 1016	52.49	10.0	50	0	105	69.7	139				
Aroclor 1260	48.72	10.0	50	0	97.4	71.3	131				
Surr: Decachlorobiphenyl	5.430	0	5	0	109	64.8	121				
Surr: Tetrachloro-m-xylene	5.090	0	5	0	102	64.7	115				

Sample ID: WQ090414A-LCSD		SampType: LCSD		TestCode: 8082W		Units: µg/L		Prep Date: 4/14/2009		RunNo: 19239	
Client ID: ZZZZZ		Batch ID: R19239		TestNo: SW8082				Analysis Date: 4/14/2009		SeqNo: 277767	
Analyte	Result	PQL	SPK value	SPK Ref Val	%REC	LowLimit	HighLimit	RPD Ref Val	%RPD	RPDLimit	Qual
Aroclor 1016	52.61	10.0	50	0	105	69.7	139	52.49	0.228	30	
Aroclor 1260	50.32	10.0	50	0	101	71.3	131	48.72	3.23	30	
Surr: Decachlorobiphenyl	5.420	0	5	0	108	64.8	121	0	0		
Surr: Tetrachloro-m-xylene	5.130	0	5	0	103	64.7	115	0	0		

Qualifiers: 3 Recovery of the MS and/or MSD was out of control due to 4 The MS/MSD RPD was out of control due to matrix inter Q Spike recovery and RPD control limits do not apply result
 R RPD outside accepted recovery limits S Spike Recovery outside accepted recovery limits

CLIENT: URS Corporation, San Jose
Work Order: 0904074
Project: 101 Aux Lanes

ANALYTICAL QC SUMMARY REPORT

BatchID: R19276

Sample ID: MB-R19276	SampType: MBLK	TestCode: 8260B_W	Units: µg/L	Prep Date: 4/17/2009	RunNo: 19276
Client ID: ZZZZZ	Batch ID: R19276	TestNo: SW8260B		Analysis Date: 4/17/2009	SeqNo: 278322

Analyte	Result	PQL	SPK value	SPK Ref Val	%REC	LowLimit	HighLimit	RPD Ref Val	%RPD	RPDLimit	Qual
1,1,1,2-Tetrachloroethane	ND	1.00									
1,1,1-Trichloroethane	ND	0.500									
1,1,2,2-Tetrachloroethane	ND	1.00									
1,1,2-Trichloroethane	ND	0.500									
1,1-Dichloroethane	ND	0.500									
1,1-Dichloroethene	ND	1.00									
1,1-Dichloropropene	ND	0.500									
1,2,3-Trichlorobenzene	ND	1.00									
1,2,3-Trichloropropane	ND	1.00									
1,2,4-Trichlorobenzene	ND	1.00									
1,2,4-Trimethylbenzene	ND	0.500									
1,2-Dibromo-3-chloropropane	ND	0.500									
1,2-Dibromoethane (EDB)	ND	0.500									
1,2-Dichlorobenzene	ND	0.500									
1,2-Dichloroethane (EDC)	ND	0.500									
1,2-Dichloropropane	ND	1.00									
1,3,5-Trimethylbenzene	ND	0.500									
1,3-Dichlorobenzene	ND	0.500									
1,4-Dichlorobenzene	ND	0.500									
2,2-Dichloropropane	ND	0.500									
2-Chloroethyl vinyl ether	ND	6.00									
2-Chlorotoluene	ND	0.500									
4-Chlorotoluene	ND	0.500									
4-Isopropyltoluene	ND	0.500									
Acetone	ND	10.0									
Benzene	ND	0.500									
Bromobenzene	ND	0.500									
Bromochloromethane	ND	0.500									
Bromodichloromethane	ND	0.500									
Bromoform	ND	1.00									
Bromomethane	ND	1.00									

Qualifiers: 3 Recovery of the MS and/or MSD was out of control due to matrix inter 4 The MS/MSD RPD was out of control due to matrix inter Q Spike recovery and RPD control limits do not apply result
 R RPD outside accepted recovery limits S Spike Recovery outside accepted recovery limits

CLIENT: URS Corporation, San Jose
Work Order: 0904074
Project: 101 Aux Lanes

ANALYTICAL QC SUMMARY REPORT

BatchID: R19276

Sample ID: MB-R19276	SampType: MBLK	TestCode: 8260B_W	Units: µg/L	Prep Date: 4/17/2009	RunNo: 19276						
Client ID: ZZZZZ	Batch ID: R19276	TestNo: SW8260B		Analysis Date: 4/17/2009	SeqNo: 278322						
Analyte	Result	PQL	SPK value	SPK Ref Val	%REC	LowLimit	HighLimit	RPD Ref Val	%RPD	RPDLimit	Qual
Carbon tetrachloride	ND	1.00									
Chlorobenzene	ND	0.500									
Chloroform	ND	0.500									
Chloromethane	ND	0.500									
cis-1,2-Dichloroethene	ND	0.500									
cis-1,3-Dichloropropene	ND	0.500									
Dibromochloromethane	ND	0.500									
Dibromomethane	ND	0.500									
Dichlorodifluoromethane	ND	0.500									
Diisopropyl ether (DIPE)	ND	0.500									
Ethyl tert-butyl ether (ETBE)	ND	0.500									
Ethylbenzene	ND	0.500									
Freon-113	ND	1.00									
Hexachlorobutadiene	ND	0.500									
Isopropylbenzene	ND	1.00									
Methyl tert-butyl ether (MTBE)	ND	0.500									
Methylene chloride	ND	5.00									
Naphthalene	ND	1.00									
n-Butylbenzene	ND	0.500									
n-Propylbenzene	ND	0.500									
sec-Butylbenzene	ND	0.500									
Styrene	ND	0.500									
t-Butyl alcohol (t-Butanol)	ND	5.00									
tert-Amyl methyl ether (TAME)	ND	0.500									
tert-Butylbenzene	ND	0.500									
Tetrachloroethene	ND	0.500									
Toluene	ND	0.500									
trans-1,2-Dichloroethene	ND	0.500									
trans-1,3-Dichloropropene	ND	0.500									
Trichloroethene	ND	0.500									
Trichlorofluoromethane	ND	0.500									

Qualifiers: 3 Recovery of the MS and/or MSD was out of control due to matrix interferences
R RPD outside accepted recovery limits 4 The MS/MSD RPD was out of control due to matrix interferences
S Spike Recovery outside accepted recovery limits Q Spike recovery and RPD control limits do not apply result

CLIENT: URS Corporation, San Jose
Work Order: 0904074
Project: 101 Aux Lanes

ANALYTICAL QC SUMMARY REPORT

BatchID: R19276

Sample ID: MB-R19276	SampType: MBLK	TestCode: 8260B_W	Units: µg/L	Prep Date: 4/17/2009	RunNo: 19276
Client ID: ZZZZZ	Batch ID: R19276	TestNo: SW8260B		Analysis Date: 4/17/2009	SeqNo: 278322

Analyte	Result	PQL	SPK value	SPK Ref Val	%REC	LowLimit	HighLimit	RPD Ref Val	%RPD	RPDLimit	Qual
Vinyl chloride	ND	0.500									
Xylenes, Total	ND	1.50									
Surr: Dibromofluoromethane	10.65	0	11.36	0	93.8	61.2	131				
Surr: 4-Bromofluorobenzene	11.69	0	11.36	0	103	64.1	120				
Surr: Toluene-d8	11.42	0	11.36	0	101	75.1	127				

Sample ID: LCS-R19276	SampType: LCS	TestCode: 8260B_W	Units: µg/L	Prep Date: 4/16/2009	RunNo: 19276
Client ID: ZZZZZ	Batch ID: R19276	TestNo: SW8260B		Analysis Date: 4/16/2009	SeqNo: 278323

Analyte	Result	PQL	SPK value	SPK Ref Val	%REC	LowLimit	HighLimit	RPD Ref Val	%RPD	RPDLimit	Qual
1,1-Dichloroethene	14.15	1.00	17.04	0	83.0	61.4	129				
Benzene	15.62	0.500	17.04	0	91.7	66.9	140				
Chlorobenzene	14.93	0.500	17.04	0	87.6	73.9	137				
Toluene	14.71	0.500	17.04	0	86.3	76.6	123				
Trichloroethene	14.09	0.500	17.04	0	82.7	69.3	144				
Surr: Dibromofluoromethane	11.68	0	11.36	0	103	61.2	131				
Surr: 4-Bromofluorobenzene	11.79	0	11.36	0	104	64.1	120				
Surr: Toluene-d8	12.40	0	11.36	0	109	75.1	127				

Sample ID: LCSD-R19276	SampType: LCSD	TestCode: 8260B_W	Units: µg/L	Prep Date: 4/16/2009	RunNo: 19276
Client ID: ZZZZZ	Batch ID: R19276	TestNo: SW8260B		Analysis Date: 4/16/2009	SeqNo: 278328

Analyte	Result	PQL	SPK value	SPK Ref Val	%REC	LowLimit	HighLimit	RPD Ref Val	%RPD	RPDLimit	Qual
1,1-Dichloroethene	15.74	1.00	17.04	0	92.4	61.4	129	14.15	10.6	20	
Benzene	16.98	0.500	17.04	0	99.6	66.9	140	15.62	8.34	20	
Chlorobenzene	15.64	0.500	17.04	0	91.8	73.9	137	14.93	4.65	20	
Toluene	15.52	0.500	17.04	0	91.1	76.6	123	14.71	5.36	20	
Trichloroethene	15.48	0.500	17.04	0	90.8	69.3	144	14.09	9.40	20	
Surr: Dibromofluoromethane	11.99	0	11.36	0	106	61.2	131	0	0	0	
Surr: 4-Bromofluorobenzene	11.72	0	11.36	0	103	64.1	120	0	0	0	
Surr: Toluene-d8	12.65	0	11.36	0	111	75.1	127	0	0	0	

Qualifiers: 3 Recovery of the MS and/or MSD was out of control due to matrix inter
R RPD outside accepted recovery limits 4 The MS/MSD RPD was out of control due to matrix inter
S Spike Recovery outside accepted recovery limits Q Spike recovery and RPD control limits do not apply result

CLIENT: URS Corporation, San Jose
Work Order: 0904074
Project: 101 Aux Lanes

ANALYTICAL QC SUMMARY REPORT

BatchID: R19286

Sample ID: WP090415A-MB		SampType: MBLK		TestCode: 8081W		Units: µg/L		Prep Date: 4/15/2009		RunNo: 19286	
Client ID: ZZZZZ		Batch ID: R19286		TestNo: SW8081A				Analysis Date: 4/16/2009		SeqNo: 278455	
Analyte	Result	PQL	SPK value	SPK Ref Val	%REC	LowLimit	HighLimit	RPD Ref Val	%RPD	RPDLimit	Qual
4,4'-DDD	ND	0.0200									
4,4'-DDE	ND	0.0200									
4,4'-DDT	ND	0.0200									
Aldrin	ND	0.0200									
alpha-BHC	ND	0.0200									
alpha-Chlordane	ND	0.0200									
beta-BHC	ND	0.0200									
Chlordane	ND	0.250									
delta-BHC	ND	0.0200									
Dieldrin	ND	0.0200									
Endosulfan I	ND	0.0200									
Endosulfan II	ND	0.0200									
Endosulfan sulfate	ND	0.0200									
Endrin	ND	0.0200									
Endrin aldehyde	ND	0.0200									
Endrin ketone	ND	0.0200									
gamma-BHC	ND	0.0200									
gamma-Chlordane	ND	0.0200									
Heptachlor	ND	0.0200									
Heptachlor epoxide	ND	0.0200									
Methoxychlor	ND	0.0500									
Toxaphene	ND	1.00									
Surr: Decachlorobiphenyl	0.2286	0	0.25	0	91.4	52	116				
Surr: Tetrachloro-m-xylene	0.1662	0	0.25	0	66.5	40.3	118				

Sample ID: WP090415A-LCS		SampType: LCS		TestCode: 8081W		Units: µg/L		Prep Date: 4/15/2009		RunNo: 19286	
Client ID: ZZZZZ		Batch ID: R19286		TestNo: SW8081A				Analysis Date: 4/16/2009		SeqNo: 278456	
Analyte	Result	PQL	SPK value	SPK Ref Val	%REC	LowLimit	HighLimit	RPD Ref Val	%RPD	RPDLimit	Qual
4,4'-DDT	0.1063	0.0200	0.1	0	106	58.4	126				
Aldrin	0.06929	0.0200	0.1	0	69.3	55.3	101				

Qualifiers: 3 Recovery of the MS and/or MSD was out of control due to matrix inter
R RPD outside accepted recovery limits 4 The MS/MSD RPD was out of control due to matrix inter
S Spike Recovery outside accepted recovery limits Q Spike recovery and RPD control limits do not apply result

CLIENT: URS Corporation, San Jose
Work Order: 0904074
Project: 101 Aux Lanes

ANALYTICAL QC SUMMARY REPORT

BatchID: R19286

Sample ID: WP090415A-LCS		SampType: LCS		TestCode: 8081W		Units: µg/L		Prep Date: 4/15/2009		RunNo: 19286	
Client ID: ZZZZZ		Batch ID: R19286		TestNo: SW8081A				Analysis Date: 4/16/2009		SeqNo: 278456	
Analyte	Result	PQL	SPK value	SPK Ref Val	%REC	LowLimit	HighLimit	RPD Ref Val	%RPD	RPDLimit	Qual
Dieldrin	0.09827	0.0200	0.1	0	98.3	60.3	116				
Endrin	0.1086	0.0200	0.1	0	109	60.4	134				
gamma-BHC	0.1041	0.0200	0.1	0	104	61.6	135				
Heptachlor	0.07503	0.0200	0.1	0	75.0	60	97.8				
Surr: Decachlorobiphenyl	0.2740	0	0.35	0	78.3	52	116				
Surr: Tetrachloro-m-xylene	0.2018	0	0.35	0	57.6	40.3	118				

Sample ID: WP090415A-LCSD		SampType: LCSD		TestCode: 8081W		Units: µg/L		Prep Date: 4/15/2009		RunNo: 19286	
Client ID: ZZZZZ		Batch ID: R19286		TestNo: SW8081A				Analysis Date: 4/16/2009		SeqNo: 278457	
Analyte	Result	PQL	SPK value	SPK Ref Val	%REC	LowLimit	HighLimit	RPD Ref Val	%RPD	RPDLimit	Qual
4,4'-DDT	0.1116	0.0200	0.1	0	112	58.4	126	0.1063	4.86	35	
Aldrin	0.07522	0.0200	0.1	0	75.2	55.3	101	0.06929	8.21	35	
Dieldrin	0.1025	0.0200	0.1	0	102	60.3	116	0.09827	4.18	35	
Endrin	0.1138	0.0200	0.1	0	114	60.4	134	0.1086	4.70	35	
gamma-BHC	0.08359	0.0200	0.1	0	83.6	61.6	135	0.1041	21.9	35	
Heptachlor	0.08458	0.0200	0.1	0	84.6	60	97.8	0.07503	12.0	35	
Surr: Decachlorobiphenyl	0.2849	0	0.35	0	81.4	52	116	0	0	0	
Surr: Tetrachloro-m-xylene	0.2401	0	0.35	0	68.6	40.3	118	0	0	0	

Qualifiers: 3 Recovery of the MS and/or MSD was out of control due to matrix inter S Spike recovery and RPD control limits do not apply result
 R RPD outside accepted recovery limits S Spike Recovery outside accepted recovery limits

CLIENT: URS Corporation, San Jose
Work Order: 0904074
Project: 101 Aux Lanes

ANALYTICAL QC SUMMARY REPORT

BatchID: R19291

Sample ID: WD090417A-MB		SampType: MBLK		TestCode: TPHDO_W		Units: mg/L		Prep Date: 4/17/2009		RunNo: 19291	
Client ID: ZZZZZ		Batch ID: R19291		TestNo: SW8015B				Analysis Date: 4/17/2009		SeqNo: 278585	
Analyte	Result	PQL	SPK value	SPK Ref Val	%REC	LowLimit	HighLimit	RPD Ref Val	%RPD	RPDLimit	Qual
TPH (Diesel)	ND	0.100									
TPH (Motor Oil)	ND	0.200									
Surr: Pentacosane	0.09700	0	0.1	0	97.0	57.9	125				

Sample ID: WD090417A-LCS		SampType: LCS		TestCode: TPHDO_W		Units: mg/L		Prep Date: 4/17/2009		RunNo: 19291	
Client ID: ZZZZZ		Batch ID: R19291		TestNo: SW8015B				Analysis Date: 4/17/2009		SeqNo: 278586	
Analyte	Result	PQL	SPK value	SPK Ref Val	%REC	LowLimit	HighLimit	RPD Ref Val	%RPD	RPDLimit	Qual
TPH (Diesel)	0.7320	0.100	1	0	73.2	50.3	125				
Surr: Pentacosane	0.09100	0	0.1	0	91.0	57.9	125				

Sample ID: WD090417A-LCSD		SampType: LCSD		TestCode: TPHDO_W		Units: mg/L		Prep Date: 4/17/2009		RunNo: 19291	
Client ID: ZZZZZ		Batch ID: R19291		TestNo: SW8015B				Analysis Date: 4/17/2009		SeqNo: 278587	
Analyte	Result	PQL	SPK value	SPK Ref Val	%REC	LowLimit	HighLimit	RPD Ref Val	%RPD	RPDLimit	Qual
TPH (Diesel)	0.7280	0.100	1	0	72.8	50.3	125	0.732	0.548	30	
Surr: Pentacosane	0.1030	0	0.1	0	103	57.9	125	0	0	0	

Qualifiers: 3 Recovery of the MS and/or MSD was out of control due to 4 The MS/MSD RPD was out of control due to matrix inter Q Spike recovery and RPD control limits do not apply result
 R RPD outside accepted recovery limits S Spike Recovery outside accepted recovery limits



483 Sinclair Frontage Road
 Milpitas, CA 95035
 Phone: 408.263.5258
 FAX: 408.263.8293
 www.torrentlab.com

CHAIN OF CUSTODY

LAB WORK ORDER NO

0904074

NOTE: SHADED AREAS ARE FOR TORRENT LAB USE ONLY.

Company Name: <u>VRS San Jose</u>			Location of Sampling: <u>101 Ave Lomas</u>		
Address:			Purpose:		
City:	State:	Zip Code:	Special Instructions / Comments:		
Telephone:		FAX:			
REPORT TO: <u>Patrick Walz</u>		SAMPLER: <u>Eduardo Ojeda</u>		P.O. #:	EMAIL:

TURNAROUND TIME:

- 10 Working Days 3 Working Days Noon - Nxt Day
 7 Working Days 2 Working Days 2 - 8 Hours
 5 Working Days 1 Working Day Other

SAMPLE TYPE:

- Storm Water Air
 Waste Water Other
 Ground Water
 Soil

REPORT FORMAT:

- QC Level IV
 EDF
 Excel / EDD

ANALYSIS REQUESTED

CLIENT'S SAMPLE I.D.	DATE/TIME SAMPLED	SAMPLE TYPE	# OF CONT	CONT TYPE	VOCs	EPA 8260s	TPH	TPH GC+ISPEX	TPH GC+ISPEX	Total oil	pesticides	PCBS	CAA 17+TPH	Lead	Asbestos	TORRENT'S SAMPLE I.D.
1. N-3-1@1.0	04/13/05 0040	S	1	Sleeve										X	X	-007A
2. @1.5														X	X	-008A
3. @2.0														X	X	-009A
4. @3.0														X	X	-010A
5. N-3-2@0.5	04/13/05 0040													X	X	-011A
6. @1.0														X	X	-012A
7. @1.5														X	X	-013A
8. @2.0														X	X	-014A
9. @3.0														X	X	-015A
10. N-3-3@0.5	04/13/05 0030	S												X	X	-016A

1	Relinquished By:	Print:	Date:	Time:	Received By:	Print:	Date:	Time:
2	Relinquished By:	Print:	Date:	Time:	Received By:	Print:	Date:	Time:

Were Samples Received in Good Condition? Yes NO Samples on Ice? Yes NO Method of Shipment _____ Sample seals intact? Yes NO N/A

NOTE: Samples are discarded by the laboratory 30 days from date of receipt unless other arrangements are made.

Page 2 of 4

Log In By: _____ Date: _____ Log In Reviewed By: _____ Date: _____



483 Sinclair Frontage Road
 Milpitas, CA 95035
 Phone: 408.263.5258
 FAX: 408.263.8293
 www.torrentlab.com

CHAIN OF CUSTODY

LAB WORK ORDER NO

0904074

NOTE: SHADED AREAS ARE FOR TORRENT LAB USE ONLY.

Company Name: <i>VRS San Jose</i>			Location of Sampling: <i>101 Ave Lomas</i>		
Address:			Purpose:		
City:	State:	Zip Code:	Special Instructions / Comments:		
Telephone:		FAX:			
REPORT TO: <i>Patrick Walz</i>		SAMPLER: <i>Eduardo Ojeda</i>		P.O. #:	EMAIL:

TURNAROUND TIME:

- 10 Working Days 3 Working Days Noon - Nxt Day
 7 Working Days 2 Working Days 2 - 8 Hours
 5 Working Days 1 Working Day Other

SAMPLE TYPE:

- Storm Water Air
 Waste Water Other
 Ground Water
 Soil

REPORT FORMAT:

- QC Level IV
 EDF
 Excel / EDD

ANALYSIS REQUESTED

VOCS EPA 8260B
TPH Cast W/EX
TPH Distillate
TPH Residue
Particulate
PCBS
GM 17 + PH
Lead
Asbestos

CLIENT'S SAMPLE I.D.	DATE/TIME SAMPLED	SAMPLE TYPE	# OF CONT	CONT TYPE	VOCS EPA 8260B	TPH Cast W/EX	TPH Distillate	TPH Residue	Particulate	PCBS	GM 17 + PH	Lead	Asbestos	TORRENT'S SAMPLE I.D.
1. P-3-3 @ 1.0	04/13/09 0030	S	1	sleeve								X		-017A
2. @ 1.5		S	1									X		-018A
3. @ 2.0												X		-019A
4. @ 3.0												X		-020A
5. N-3-12 @ 0.5	04/13/09 2315	S	1	sleeve								X		-021A
6. @ 1.0												X		-022A
7. @ 1.5												X		-023A
8. @ 2.0												X		-024A
9. @ 3.0												X		-025A
10. N-3-11 @ 0.5	04/12/09 2320		1	sleeve								X		-026A

1	Relinquished By:	Print:	Date:	Time:	Received By:	Print:	Date:	Time:
2	Relinquished By:	Print:	Date:	Time:	Received By:	Print:	Date:	Time:

Were Samples Received in Good Condition? Yes NO Samples on Ice? Yes NO Method of Shipment _____ Sample seals intact? Yes NO N/A

NOTE: Samples are discarded by the laboratory 30 days from date of receipt unless other arrangements are made.

Page 3 of 4

Log In By: _____ Date: _____ Log In Reviewed By: _____ Date: _____



483 Sinclair Frontage Road
 Milpitas, CA 95035
 Phone: 408.263.5258
 FAX: 408.263.8293
 www.torrentlab.com

CHAIN OF CUSTODY

LAB WORK ORDER NO
0907074

NOTE: SHADED AREAS ARE FOR TORRENT LAB USE ONLY

Company Name: VRS San Jose Location of Sampling: 101 Av Lomas
 Address: _____ Purpose: _____
 City: _____ State: _____ Zip Code: _____ Special Instructions / Comments: _____
 Telephone: _____ FAX: _____ P.O. #: _____ EMAIL: _____

REPORT TO: Patrick Walz SAMPLER: Eduardo Ojeda

TURNAROUND TIME:
 10 Working Days 3 Working Days Noon - Nxt Day
 7 Working Days 2 Working Days 2 - 8 Hours
 5 Working Days 1 Working Day Other

SAMPLE TYPE:
 Storm Water Air
 Waste Water Other
 Ground Water
 Soil

REPORT FORMAT:
 QC Level IV
 EDF
 Excel / EDD

ANALYSIS REQUESTED

VOCS	TPH	TPH	TPH	TPH	PCBS	CHM 17 + PH	Lead	Asbestos
<i>EPA 8260B</i>	<i>Dist + BTEX</i>	<i>Dist + BTEX</i>	<i>Dist + BTEX</i>	<i>Dist + BTEX</i>				

CLIENT'S SAMPLE I.D.	DATE/TIME SAMPLED	SAMPLE TYPE	# OF CONT	CONT TYPE	VOCS	TPH	TPH	TPH	TPH	PCBS	CHM 17 + PH	Lead	Asbestos	TORRENT'S SAMPLE I.D.
1. S-3-11-GW	04/12/09 2155	GW	1	250							X			-027A -006A
2.			3	VOCS	X	X								↓ ↓
3. S-3-13-GW	04/12/09 2240	GW	3	VOCS	X									-028A -027A
4. S-3-14-GW	04/12/09 2300	GW	3	VOCS	X									-029A -028A
5. N-2-5 @ 0.5	04/13/09 0150	S	1	sludge								X		-030A -029A
6. @ 1.0			1									X		-031A -030A
7. @ 1.5			1									X		-032A -031A
8. @ 2.0			1									X		-033A -032A
9. @ 3.0			1									X		-034A -033A
10. N-3-1 @ 0.5	04/13/09 0040	S	1	sludge								X	X	-035A -034A

1 Relinquished By: <u>[Signature]</u> Print: _____ Date: <u>04/13/09</u> Time: _____	Received By: _____ Print: _____ Date: _____ Time: <u>14:13:09</u>
2 Relinquished By: _____ Print: _____ Date: _____ Time: _____	Received By: _____ Print: _____ Date: _____ Time: _____

Were Samples Received in Good Condition? Yes NO Samples on Ice? Yes NO Method of Shipment _____ Sample seals intact? Yes NO N/A

NOTE: Samples are discarded by the laboratory 30 days from date of receipt unless other arrangements are made.

Log In By: _____ Date: _____ Log In Reviewed By: _____ Date: _____

Page 5 of 4



April 23, 2009

Patrick Walz
URS Corporation, San Jose
55 South Market St., Suite 1500
San Jose, CA 95113

TEL: (408) 297-9585
FAX (408) 297-6962

RE: 101 Aux Lanes

Order No.: 0904073

Dear Patrick Walz:

Torrent Laboratory, Inc. received 46 samples on 4/13/2009 for the analyses presented in the following report.

All data for associated QC met EPA or laboratory specification(s) except where noted in the case narrative.

Reported data is applicable for only the samples received as part of the order number referenced above.

Torrent Laboratory, Inc, is certified by the State of California, ELAP #1991. If you have any questions regarding these tests results, please feel free to contact the Project Management Team at (408)263-5258;ext: 204.

Sincerely,

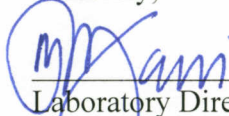
Laboratory Director

04-23-09
Date

Patti Sandrock
QA Officer

Torrent Laboratory, Inc.

Date: 23-Apr-09

CLIENT: URS Corporation, San Jose

Project: 101 Aux Lanes

Lab Order: 0904073

CASE NARRATIVE

Note: although pH was measured upon laboratory receipt, the samples were received outside of the recommended holding time (24 hours from collection).



TORRENT LABORATORY, INC.

483 Sinclair Frontage Road • Milpitas, CA • Phone: (408) 263-5258 • Fax: (408) 263-8293

Visit us at www.torrentlab.com email: analysis@torrentlab.com

Report prepared for: Patrick Walz
URS Corporation, San Jose

Date Received: 4/13/2009
Date Reported: 4/23/2009

Client Sample ID: S-3-2 @ 2.0
Sample Location: 101 Aux Lanes
Sample Matrix: SOIL
Date/Time Sampled 4/12/2009 9:25:00 PM

Lab Sample ID: 0904073-001
Date Prepared: 4/15/2009

Parameters	Analysis Method	Date Analyzed	RL	Dilution Factor	MRL	Result	Units	Analytical Batch
Lead	SW6010B	4/15/2009	1	1	1.0	32	mg/Kg	5101

Client Sample ID: S-3-2 @ 3.0
Sample Location: 101 Aux Lanes
Sample Matrix: SOIL
Date/Time Sampled 4/12/2009 9:25:00 PM

Lab Sample ID: 0904073-002
Date Prepared: 4/15/2009

Parameters	Analysis Method	Date Analyzed	RL	Dilution Factor	MRL	Result	Units	Analytical Batch
Lead	SW6010B	4/15/2009	1	1	1.0	50	mg/Kg	5101

Client Sample ID: S-3-12 @ 0.5
Sample Location: 101 Aux Lanes
Sample Matrix: SOIL
Date/Time Sampled 4/12/2009 10:25:00 PM

Lab Sample ID: 0904073-003
Date Prepared: 4/15/2009

Parameters	Analysis Method	Date Analyzed	RL	Dilution Factor	MRL	Result	Units	Analytical Batch
Lead	SW6010B	4/15/2009	1	1	1.0	34	mg/Kg	5101

Report prepared for: Patrick Walz
URS Corporation, San Jose

Date Received: 4/13/2009

Date Reported: 4/23/2009

Client Sample ID: S-3-12 @ 1.0
Sample Location: 101 Aux Lanes
Sample Matrix: SOIL
Date/Time Sampled 4/12/2009 10:25:00 PM

Lab Sample ID: 0904073-004

Date Prepared: 4/15/2009

Parameters	Analysis Method	Date Analyzed	RL	Dilution Factor	MRL	Result	Units	Analytical Batch
Lead	SW6010B	4/15/2009	1	1	1.0	35	mg/Kg	5101

1,1,1,2-Tetrachloroethane	SW8260B	4/16/2009	10	1	10	ND	µg/Kg	R19277
1,1,1-Trichloroethane	SW8260B	4/16/2009	10	1	10	ND	µg/Kg	R19277
1,1,2,2-Tetrachloroethane	SW8260B	4/16/2009	10	1	10	ND	µg/Kg	R19277
1,1,2-Trichloroethane	SW8260B	4/16/2009	10	1	10	ND	µg/Kg	R19277
1,1-Dichloroethane	SW8260B	4/16/2009	10	1	10	ND	µg/Kg	R19277
1,1-Dichloroethene	SW8260B	4/16/2009	10	1	10	ND	µg/Kg	R19277
1,1-Dichloropropene	SW8260B	4/16/2009	10	1	10	ND	µg/Kg	R19277
1,2,3-Trichlorobenzene	SW8260B	4/16/2009	10	1	10	ND	µg/Kg	R19277
1,2,3-Trichloropropane	SW8260B	4/16/2009	10	1	10	ND	µg/Kg	R19277
1,2,4-Trichlorobenzene	SW8260B	4/16/2009	10	1	10	ND	µg/Kg	R19277
1,2,4-Trimethylbenzene	SW8260B	4/16/2009	10	1	10	ND	µg/Kg	R19277
1,2-Dibromo-3-chloropropane	SW8260B	4/16/2009	10	1	10	ND	µg/Kg	R19277
1,2-Dibromoethane (EDB)	SW8260B	4/16/2009	10	1	10	ND	µg/Kg	R19277
1,2-Dichlorobenzene	SW8260B	4/16/2009	10	1	10	ND	µg/Kg	R19277
1,2-Dichloroethane (EDC)	SW8260B	4/16/2009	10	1	10	ND	µg/Kg	R19277
1,2-Dichloropropane	SW8260B	4/16/2009	10	1	10	ND	µg/Kg	R19277
1,3,5-Trimethylbenzene	SW8260B	4/16/2009	10	1	10	ND	µg/Kg	R19277
1,3-Dichlorobenzene	SW8260B	4/16/2009	10	1	10	ND	µg/Kg	R19277
1,4-Dichlorobenzene	SW8260B	4/16/2009	10	1	10	ND	µg/Kg	R19277
2,2-Dichloropropane	SW8260B	4/16/2009	10	1	10	ND	µg/Kg	R19277
2-Chloroethyl vinyl ether	SW8260B	4/16/2009	10	1	10	ND	µg/Kg	R19277
2-Chlorotoluene	SW8260B	4/16/2009	10	1	10	ND	µg/Kg	R19277
4-Chlorotoluene	SW8260B	4/16/2009	10	1	10	ND	µg/Kg	R19277
4-Isopropyltoluene	SW8260B	4/16/2009	10	1	10	ND	µg/Kg	R19277
Benzene	SW8260B	4/16/2009	10	1	10	ND	µg/Kg	R19277
Bromobenzene	SW8260B	4/16/2009	10	1	10	ND	µg/Kg	R19277
Bromochloromethane	SW8260B	4/16/2009	10	1	10	ND	µg/Kg	R19277
Bromodichloromethane	SW8260B	4/16/2009	10	1	10	ND	µg/Kg	R19277
Bromoform	SW8260B	4/16/2009	10	1	10	ND	µg/Kg	R19277
Bromomethane	SW8260B	4/16/2009	10	1	10	ND	µg/Kg	R19277
Carbon tetrachloride	SW8260B	4/16/2009	10	1	10	ND	µg/Kg	R19277
Chlorobenzene	SW8260B	4/16/2009	10	1	10	ND	µg/Kg	R19277
Chloroform	SW8260B	4/16/2009	10	1	10	ND	µg/Kg	R19277
Chloromethane	SW8260B	4/16/2009	10	1	10	ND	µg/Kg	R19277
cis-1,2-Dichloroethene	SW8260B	4/16/2009	10	1	10	ND	µg/Kg	R19277
cis-1,3-Dichloropropene	SW8260B	4/16/2009	10	1	10	ND	µg/Kg	R19277
Dibromochloromethane	SW8260B	4/16/2009	10	1	10	ND	µg/Kg	R19277
Dibromomethane	SW8260B	4/16/2009	10	1	10	ND	µg/Kg	R19277
Dichlorodifluoromethane	SW8260B	4/16/2009	10	1	10	ND	µg/Kg	R19277
Ethyl tert-butyl ether (ETBE)	SW8260B	4/16/2009	10	1	10	ND	µg/Kg	R19277
Ethylbenzene	SW8260B	4/16/2009	10	1	10	ND	µg/Kg	R19277
Freon-113	SW8260B	4/16/2009	10	1	10	ND	µg/Kg	R19277
Hexachlorobutadiene	SW8260B	4/16/2009	10	1	10	ND	µg/Kg	R19277
Isopropyl Ether	SW8260B	4/16/2009	10	1	10	ND	µg/Kg	R19277
Isopropylbenzene	SW8260B	4/16/2009	10	1	10	ND	µg/Kg	R19277
Methyl tert-butyl ether (MTBE)	SW8260B	4/16/2009	10	1	10	ND	µg/Kg	R19277
Methylene chloride	SW8260B	4/16/2009	50	1	50	ND	µg/Kg	R19277
Naphthalene	SW8260B	4/16/2009	20	1	20	ND	µg/Kg	R19277
n-Butylbenzene	SW8260B	4/16/2009	10	1	10	ND	µg/Kg	R19277
n-Propylbenzene	SW8260B	4/16/2009	10	1	10	ND	µg/Kg	R19277
sec-Butylbenzene	SW8260B	4/16/2009	10	1	10	ND	µg/Kg	R19277
Styrene	SW8260B	4/16/2009	10	1	10	ND	µg/Kg	R19277
t-Butyl alcohol (t-Butanol)	SW8260B	4/16/2009	50	1	50	ND	µg/Kg	R19277

tert-Amyl methyl ether (TAME)	SW8260B	4/16/2009	10	1	10	ND	µg/Kg	R19277
tert-Butylbenzene	SW8260B	4/16/2009	10	1	10	ND	µg/Kg	R19277
Tetrachloroethene	SW8260B	4/16/2009	10	1	10	ND	µg/Kg	R19277
Toluene	SW8260B	4/16/2009	10	1	10	ND	µg/Kg	R19277
trans-1,2-Dichloroethene	SW8260B	4/16/2009	10	1	10	ND	µg/Kg	R19277
trans-1,3-Dichloropropene	SW8260B	4/16/2009	10	1	10	ND	µg/Kg	R19277
Trichloroethene	SW8260B	4/16/2009	10	1	10	ND	µg/Kg	R19277
Trichlorofluoromethane	SW8260B	4/16/2009	10	1	10	ND	µg/Kg	R19277
Vinyl chloride	SW8260B	4/16/2009	10	1	10	ND	µg/Kg	R19277
Xylenes, Total	SW8260B	4/16/2009	15	1	15	ND	µg/Kg	R19277
Surr: 4-Bromofluorobenzene	SW8260B	4/16/2009	0	1	55.8-141	99.5	%REC	R19277
Surr: Dibromofluoromethane	SW8260B	4/16/2009	0	1	59.8-148	97.8	%REC	R19277
Surr: Toluene-d8	SW8260B	4/16/2009	0	1	55.2-133	92.2	%REC	R19277

Report prepared for: Patrick Walz
URS Corporation, San Jose

Date Received: 4/13/2009
Date Reported: 4/23/2009

Client Sample ID: S-3-12 @ 1.5
Sample Location: 101 Aux Lanes
Sample Matrix: SOIL
Date/Time Sampled 4/12/2009 10:25:00 PM

Lab Sample ID: 0904073-005
Date Prepared: 4/15/2009

Parameters	Analysis Method	Date Analyzed	RL	Dilution Factor	MRL	Result	Units	Analytical Batch
Lead	SW6010B	4/15/2009	1	1	1.0	4.8	mg/Kg	5101

1,1,1,2-Tetrachloroethane	SW8260B	4/16/2009	10	1	10	ND	µg/Kg	R19277
1,1,1-Trichloroethane	SW8260B	4/16/2009	10	1	10	ND	µg/Kg	R19277
1,1,2,2-Tetrachloroethane	SW8260B	4/16/2009	10	1	10	ND	µg/Kg	R19277
1,1,2-Trichloroethane	SW8260B	4/16/2009	10	1	10	ND	µg/Kg	R19277
1,1-Dichloroethane	SW8260B	4/16/2009	10	1	10	ND	µg/Kg	R19277
1,1-Dichloroethene	SW8260B	4/16/2009	10	1	10	ND	µg/Kg	R19277
1,1-Dichloropropene	SW8260B	4/16/2009	10	1	10	ND	µg/Kg	R19277
1,2,3-Trichlorobenzene	SW8260B	4/16/2009	10	1	10	ND	µg/Kg	R19277
1,2,3-Trichloropropane	SW8260B	4/16/2009	10	1	10	ND	µg/Kg	R19277
1,2,4-Trichlorobenzene	SW8260B	4/16/2009	10	1	10	ND	µg/Kg	R19277
1,2,4-Trimethylbenzene	SW8260B	4/16/2009	10	1	10	ND	µg/Kg	R19277
1,2-Dibromo-3-chloropropane	SW8260B	4/16/2009	10	1	10	ND	µg/Kg	R19277
1,2-Dibromoethane (EDB)	SW8260B	4/16/2009	10	1	10	ND	µg/Kg	R19277
1,2-Dichlorobenzene	SW8260B	4/16/2009	10	1	10	ND	µg/Kg	R19277
1,2-Dichloroethane (EDC)	SW8260B	4/16/2009	10	1	10	ND	µg/Kg	R19277
1,2-Dichloropropane	SW8260B	4/16/2009	10	1	10	ND	µg/Kg	R19277
1,3,5-Trimethylbenzene	SW8260B	4/16/2009	10	1	10	ND	µg/Kg	R19277
1,3-Dichlorobenzene	SW8260B	4/16/2009	10	1	10	ND	µg/Kg	R19277
1,4-Dichlorobenzene	SW8260B	4/16/2009	10	1	10	ND	µg/Kg	R19277
2,2-Dichloropropane	SW8260B	4/16/2009	10	1	10	ND	µg/Kg	R19277
2-Chloroethyl vinyl ether	SW8260B	4/16/2009	10	1	10	ND	µg/Kg	R19277
2-Chlorotoluene	SW8260B	4/16/2009	10	1	10	ND	µg/Kg	R19277
4-Chlorotoluene	SW8260B	4/16/2009	10	1	10	ND	µg/Kg	R19277
4-Isopropyltoluene	SW8260B	4/16/2009	10	1	10	ND	µg/Kg	R19277
Benzene	SW8260B	4/16/2009	10	1	10	ND	µg/Kg	R19277
Bromobenzene	SW8260B	4/16/2009	10	1	10	ND	µg/Kg	R19277
Bromochloromethane	SW8260B	4/16/2009	10	1	10	ND	µg/Kg	R19277
Bromodichloromethane	SW8260B	4/16/2009	10	1	10	ND	µg/Kg	R19277
Bromoform	SW8260B	4/16/2009	10	1	10	ND	µg/Kg	R19277
Bromomethane	SW8260B	4/16/2009	10	1	10	ND	µg/Kg	R19277
Carbon tetrachloride	SW8260B	4/16/2009	10	1	10	ND	µg/Kg	R19277
Chlorobenzene	SW8260B	4/16/2009	10	1	10	ND	µg/Kg	R19277
Chloroform	SW8260B	4/16/2009	10	1	10	ND	µg/Kg	R19277
Chloromethane	SW8260B	4/16/2009	10	1	10	ND	µg/Kg	R19277
cis-1,2-Dichloroethene	SW8260B	4/16/2009	10	1	10	ND	µg/Kg	R19277
cis-1,3-Dichloropropene	SW8260B	4/16/2009	10	1	10	ND	µg/Kg	R19277
Dibromochloromethane	SW8260B	4/16/2009	10	1	10	ND	µg/Kg	R19277
Dibromomethane	SW8260B	4/16/2009	10	1	10	ND	µg/Kg	R19277
Dichlorodifluoromethane	SW8260B	4/16/2009	10	1	10	ND	µg/Kg	R19277
Ethyl tert-butyl ether (ETBE)	SW8260B	4/16/2009	10	1	10	ND	µg/Kg	R19277
Ethylbenzene	SW8260B	4/16/2009	10	1	10	ND	µg/Kg	R19277
Freon-113	SW8260B	4/16/2009	10	1	10	ND	µg/Kg	R19277
Hexachlorobutadiene	SW8260B	4/16/2009	10	1	10	ND	µg/Kg	R19277
Isopropyl Ether	SW8260B	4/16/2009	10	1	10	ND	µg/Kg	R19277
Isopropylbenzene	SW8260B	4/16/2009	10	1	10	ND	µg/Kg	R19277
Methyl tert-butyl ether (MTBE)	SW8260B	4/16/2009	10	1	10	ND	µg/Kg	R19277
Methylene chloride	SW8260B	4/16/2009	50	1	50	ND	µg/Kg	R19277
Naphthalene	SW8260B	4/16/2009	20	1	20	ND	µg/Kg	R19277
n-Butylbenzene	SW8260B	4/16/2009	10	1	10	ND	µg/Kg	R19277
n-Propylbenzene	SW8260B	4/16/2009	10	1	10	ND	µg/Kg	R19277
sec-Butylbenzene	SW8260B	4/16/2009	10	1	10	ND	µg/Kg	R19277
Styrene	SW8260B	4/16/2009	10	1	10	ND	µg/Kg	R19277
t-Butyl alcohol (t-Butanol)	SW8260B	4/16/2009	50	1	50	ND	µg/Kg	R19277

Report prepared for: Patrick Walz
 URS Corporation, San Jose

Date Received: 4/13/2009

Date Reported: 4/23/2009

tert-Amyl methyl ether (TAME)	SW8260B	4/16/2009	10	1	10	ND	µg/Kg	R19277
tert-Butylbenzene	SW8260B	4/16/2009	10	1	10	ND	µg/Kg	R19277
Tetrachloroethene	SW8260B	4/16/2009	10	1	10	ND	µg/Kg	R19277
Toluene	SW8260B	4/16/2009	10	1	10	ND	µg/Kg	R19277
trans-1,2-Dichloroethene	SW8260B	4/16/2009	10	1	10	ND	µg/Kg	R19277
trans-1,3-Dichloropropene	SW8260B	4/16/2009	10	1	10	ND	µg/Kg	R19277
Trichloroethene	SW8260B	4/16/2009	10	1	10	ND	µg/Kg	R19277
Trichlorofluoromethane	SW8260B	4/16/2009	10	1	10	ND	µg/Kg	R19277
Vinyl chloride	SW8260B	4/16/2009	10	1	10	ND	µg/Kg	R19277
Xylenes, Total	SW8260B	4/16/2009	15	1	15	ND	µg/Kg	R19277
Surr: 4-Bromofluorobenzene	SW8260B	4/16/2009	0	1	55.8-141	101	%REC	R19277
Surr: Dibromofluoromethane	SW8260B	4/16/2009	0	1	59.8-148	93.7	%REC	R19277
Surr: Toluene-d8	SW8260B	4/16/2009	0	1	55.2-133	95.3	%REC	R19277

Client Sample ID: S-3-12 @ 2.0
Sample Location: 101 Aux Lanes
Sample Matrix: SOIL
Date/Time Sampled: 4/12/2009 10:25:00 PM

Lab Sample ID: 0904073-006
Date Prepared: 4/15/2009

Parameters	Analysis Method	Date Analyzed	RL	Dilution Factor	MRL	Result	Units	Analytical Batch
Lead	SW6010B	4/15/2009	1	1	1.0	5.8	mg/Kg	5101

Client Sample ID: S-3-12 @ 3.0
Sample Location: 101 Aux Lanes
Sample Matrix: SOIL
Date/Time Sampled: 4/12/2009 10:25:00 PM

Lab Sample ID: 0904073-007
Date Prepared: 4/15/2009

Parameters	Analysis Method	Date Analyzed	RL	Dilution Factor	MRL	Result	Units	Analytical Batch
Lead	SW6010B	4/15/2009	1	1	1.0	3.8	mg/Kg	5101

Client Sample ID: S-3-12 @ 0.5-D
Sample Location: 101 Aux Lanes
Sample Matrix: SOIL
Date/Time Sampled: 4/12/2009 10:25:00 PM

Lab Sample ID: 0904073-008
Date Prepared: 4/15/2009

Parameters	Analysis Method	Date Analyzed	RL	Dilution Factor	MRL	Result	Units	Analytical Batch
Lead	SW6010B	4/15/2009	1	1	1.0	59	mg/Kg	5101

Report prepared for: Patrick Walz
URS Corporation, San Jose

Date Received: 4/13/2009

Date Reported: 4/23/2009

Client Sample ID: S-3-12 @ 1.0-D
Sample Location: 101 Aux Lanes
Sample Matrix: SOIL
Date/Time Sampled 4/12/2009 10:25:00 PM

Lab Sample ID: 0904073-009

Date Prepared: 4/15/2009

Parameters	Analysis Method	Date Analyzed	RL	Dilution Factor	MRL	Result	Units	Analytical Batch
Lead	SW6010B	4/15/2009	1	1	1.0	4.4	mg/Kg	5101

1,1,1,2-Tetrachloroethane	SW8260B	4/17/2009	10	1	10	ND	µg/Kg	R19277
1,1,1-Trichloroethane	SW8260B	4/17/2009	10	1	10	ND	µg/Kg	R19277
1,1,2,2-Tetrachloroethane	SW8260B	4/17/2009	10	1	10	ND	µg/Kg	R19277
1,1,2-Trichloroethane	SW8260B	4/17/2009	10	1	10	ND	µg/Kg	R19277
1,1-Dichloroethane	SW8260B	4/17/2009	10	1	10	ND	µg/Kg	R19277
1,1-Dichloroethene	SW8260B	4/17/2009	10	1	10	ND	µg/Kg	R19277
1,1-Dichloropropene	SW8260B	4/17/2009	10	1	10	ND	µg/Kg	R19277
1,2,3-Trichlorobenzene	SW8260B	4/17/2009	10	1	10	ND	µg/Kg	R19277
1,2,3-Trichloropropane	SW8260B	4/17/2009	10	1	10	ND	µg/Kg	R19277
1,2,4-Trichlorobenzene	SW8260B	4/17/2009	10	1	10	ND	µg/Kg	R19277
1,2,4-Trimethylbenzene	SW8260B	4/17/2009	10	1	10	ND	µg/Kg	R19277
1,2-Dibromo-3-chloropropane	SW8260B	4/17/2009	10	1	10	ND	µg/Kg	R19277
1,2-Dibromoethane (EDB)	SW8260B	4/17/2009	10	1	10	ND	µg/Kg	R19277
1,2-Dichlorobenzene	SW8260B	4/17/2009	10	1	10	ND	µg/Kg	R19277
1,2-Dichloroethane (EDC)	SW8260B	4/17/2009	10	1	10	ND	µg/Kg	R19277
1,2-Dichloropropane	SW8260B	4/17/2009	10	1	10	ND	µg/Kg	R19277
1,3,5-Trimethylbenzene	SW8260B	4/17/2009	10	1	10	ND	µg/Kg	R19277
1,3-Dichlorobenzene	SW8260B	4/17/2009	10	1	10	ND	µg/Kg	R19277
1,4-Dichlorobenzene	SW8260B	4/17/2009	10	1	10	ND	µg/Kg	R19277
2,2-Dichloropropane	SW8260B	4/17/2009	10	1	10	ND	µg/Kg	R19277
2-Chloroethyl vinyl ether	SW8260B	4/17/2009	10	1	10	ND	µg/Kg	R19277
2-Chlorotoluene	SW8260B	4/17/2009	10	1	10	ND	µg/Kg	R19277
4-Chlorotoluene	SW8260B	4/17/2009	10	1	10	ND	µg/Kg	R19277
4-Isopropyltoluene	SW8260B	4/17/2009	10	1	10	ND	µg/Kg	R19277
Benzene	SW8260B	4/17/2009	10	1	10	ND	µg/Kg	R19277
Bromobenzene	SW8260B	4/17/2009	10	1	10	ND	µg/Kg	R19277
Bromochloromethane	SW8260B	4/17/2009	10	1	10	ND	µg/Kg	R19277
Bromodichloromethane	SW8260B	4/17/2009	10	1	10	ND	µg/Kg	R19277
Bromoform	SW8260B	4/17/2009	10	1	10	ND	µg/Kg	R19277
Bromomethane	SW8260B	4/17/2009	10	1	10	ND	µg/Kg	R19277
Carbon tetrachloride	SW8260B	4/17/2009	10	1	10	ND	µg/Kg	R19277
Chlorobenzene	SW8260B	4/17/2009	10	1	10	ND	µg/Kg	R19277
Chloroform	SW8260B	4/17/2009	10	1	10	ND	µg/Kg	R19277
Chloromethane	SW8260B	4/17/2009	10	1	10	ND	µg/Kg	R19277
cis-1,2-Dichloroethene	SW8260B	4/17/2009	10	1	10	ND	µg/Kg	R19277
cis-1,3-Dichloropropene	SW8260B	4/17/2009	10	1	10	ND	µg/Kg	R19277
Dibromochloromethane	SW8260B	4/17/2009	10	1	10	ND	µg/Kg	R19277
Dibromomethane	SW8260B	4/17/2009	10	1	10	ND	µg/Kg	R19277
Dichlorodifluoromethane	SW8260B	4/17/2009	10	1	10	ND	µg/Kg	R19277
Ethyl tert-butyl ether (ETBE)	SW8260B	4/17/2009	10	1	10	ND	µg/Kg	R19277
Ethylbenzene	SW8260B	4/17/2009	10	1	10	ND	µg/Kg	R19277
Freon-113	SW8260B	4/17/2009	10	1	10	ND	µg/Kg	R19277
Hexachlorobutadiene	SW8260B	4/17/2009	10	1	10	ND	µg/Kg	R19277
Isopropyl Ether	SW8260B	4/17/2009	10	1	10	ND	µg/Kg	R19277
Isopropylbenzene	SW8260B	4/17/2009	10	1	10	ND	µg/Kg	R19277
Methyl tert-butyl ether (MTBE)	SW8260B	4/17/2009	10	1	10	ND	µg/Kg	R19277
Methylene chloride	SW8260B	4/17/2009	50	1	50	ND	µg/Kg	R19277
Naphthalene	SW8260B	4/17/2009	20	1	20	ND	µg/Kg	R19277
n-Butylbenzene	SW8260B	4/17/2009	10	1	10	ND	µg/Kg	R19277
n-Propylbenzene	SW8260B	4/17/2009	10	1	10	ND	µg/Kg	R19277
sec-Butylbenzene	SW8260B	4/17/2009	10	1	10	ND	µg/Kg	R19277
Styrene	SW8260B	4/17/2009	10	1	10	ND	µg/Kg	R19277
t-Butyl alcohol (t-Butanol)	SW8260B	4/17/2009	50	1	50	ND	µg/Kg	R19277

tert-Amyl methyl ether (TAME)	SW8260B	4/17/2009	10	1	10	ND	µg/Kg	R19277
tert-Butylbenzene	SW8260B	4/17/2009	10	1	10	ND	µg/Kg	R19277
Tetrachloroethene	SW8260B	4/17/2009	10	1	10	ND	µg/Kg	R19277
Toluene	SW8260B	4/17/2009	10	1	10	ND	µg/Kg	R19277
trans-1,2-Dichloroethene	SW8260B	4/17/2009	10	1	10	ND	µg/Kg	R19277
trans-1,3-Dichloropropene	SW8260B	4/17/2009	10	1	10	ND	µg/Kg	R19277
Trichloroethene	SW8260B	4/17/2009	10	1	10	ND	µg/Kg	R19277
Trichlorofluoromethane	SW8260B	4/17/2009	10	1	10	ND	µg/Kg	R19277
Vinyl chloride	SW8260B	4/17/2009	10	1	10	ND	µg/Kg	R19277
Xylenes, Total	SW8260B	4/17/2009	15	1	15	ND	µg/Kg	R19277
Surr: 4-Bromofluorobenzene	SW8260B	4/17/2009	0	1	55.8-141	99.7	%REC	R19277
Surr: Dibromofluoromethane	SW8260B	4/17/2009	0	1	59.8-148	110	%REC	R19277
Surr: Toluene-d8	SW8260B	4/17/2009	0	1	55.2-133	91.3	%REC	R19277

Report prepared for: Patrick Walz
URS Corporation, San Jose

Date Received: 4/13/2009

Date Reported: 4/23/2009

Client Sample ID: S-3-12 @ 1.5-D
Sample Location: 101 Aux Lanes
Sample Matrix: SOIL
Date/Time Sampled 4/12/2009 10:25:00 PM

Lab Sample ID: 0904073-010

Date Prepared: 4/15/2009

Parameters	Analysis Method	Date Analyzed	RL	Dilution Factor	MRL	Result	Units	Analytical Batch
Lead	SW6010B	4/15/2009	1	1	1.0	5.0	mg/Kg	5101

1,1,1,2-Tetrachloroethane	SW8260B	4/17/2009	10	1	10	ND	µg/Kg	R19277
1,1,1-Trichloroethane	SW8260B	4/17/2009	10	1	10	ND	µg/Kg	R19277
1,1,2,2-Tetrachloroethane	SW8260B	4/17/2009	10	1	10	ND	µg/Kg	R19277
1,1,2-Trichloroethane	SW8260B	4/17/2009	10	1	10	ND	µg/Kg	R19277
1,1-Dichloroethane	SW8260B	4/17/2009	10	1	10	ND	µg/Kg	R19277
1,1-Dichloroethene	SW8260B	4/17/2009	10	1	10	ND	µg/Kg	R19277
1,1-Dichloropropene	SW8260B	4/17/2009	10	1	10	ND	µg/Kg	R19277
1,2,3-Trichlorobenzene	SW8260B	4/17/2009	10	1	10	ND	µg/Kg	R19277
1,2,3-Trichloropropane	SW8260B	4/17/2009	10	1	10	ND	µg/Kg	R19277
1,2,4-Trichlorobenzene	SW8260B	4/17/2009	10	1	10	ND	µg/Kg	R19277
1,2,4-Trimethylbenzene	SW8260B	4/17/2009	10	1	10	ND	µg/Kg	R19277
1,2-Dibromo-3-chloropropane	SW8260B	4/17/2009	10	1	10	ND	µg/Kg	R19277
1,2-Dibromoethane (EDB)	SW8260B	4/17/2009	10	1	10	ND	µg/Kg	R19277
1,2-Dichlorobenzene	SW8260B	4/17/2009	10	1	10	ND	µg/Kg	R19277
1,2-Dichloroethane (EDC)	SW8260B	4/17/2009	10	1	10	ND	µg/Kg	R19277
1,2-Dichloropropane	SW8260B	4/17/2009	10	1	10	ND	µg/Kg	R19277
1,3,5-Trimethylbenzene	SW8260B	4/17/2009	10	1	10	ND	µg/Kg	R19277
1,3-Dichlorobenzene	SW8260B	4/17/2009	10	1	10	ND	µg/Kg	R19277
1,4-Dichlorobenzene	SW8260B	4/17/2009	10	1	10	ND	µg/Kg	R19277
2,2-Dichloropropane	SW8260B	4/17/2009	10	1	10	ND	µg/Kg	R19277
2-Chloroethyl vinyl ether	SW8260B	4/17/2009	10	1	10	ND	µg/Kg	R19277
2-Chlorotoluene	SW8260B	4/17/2009	10	1	10	ND	µg/Kg	R19277
4-Chlorotoluene	SW8260B	4/17/2009	10	1	10	ND	µg/Kg	R19277
4-Isopropyltoluene	SW8260B	4/17/2009	10	1	10	ND	µg/Kg	R19277
Benzene	SW8260B	4/17/2009	10	1	10	ND	µg/Kg	R19277
Bromobenzene	SW8260B	4/17/2009	10	1	10	ND	µg/Kg	R19277
Bromochloromethane	SW8260B	4/17/2009	10	1	10	ND	µg/Kg	R19277
Bromodichloromethane	SW8260B	4/17/2009	10	1	10	ND	µg/Kg	R19277
Bromoform	SW8260B	4/17/2009	10	1	10	ND	µg/Kg	R19277
Bromomethane	SW8260B	4/17/2009	10	1	10	ND	µg/Kg	R19277
Carbon tetrachloride	SW8260B	4/17/2009	10	1	10	ND	µg/Kg	R19277
Chlorobenzene	SW8260B	4/17/2009	10	1	10	ND	µg/Kg	R19277
Chloroform	SW8260B	4/17/2009	10	1	10	ND	µg/Kg	R19277
Chloromethane	SW8260B	4/17/2009	10	1	10	ND	µg/Kg	R19277
cis-1,2-Dichloroethene	SW8260B	4/17/2009	10	1	10	ND	µg/Kg	R19277
cis-1,3-Dichloropropene	SW8260B	4/17/2009	10	1	10	ND	µg/Kg	R19277
Dibromochloromethane	SW8260B	4/17/2009	10	1	10	ND	µg/Kg	R19277
Dibromomethane	SW8260B	4/17/2009	10	1	10	ND	µg/Kg	R19277
Dichlorodifluoromethane	SW8260B	4/17/2009	10	1	10	ND	µg/Kg	R19277
Ethyl tert-butyl ether (ETBE)	SW8260B	4/17/2009	10	1	10	ND	µg/Kg	R19277
Ethylbenzene	SW8260B	4/17/2009	10	1	10	ND	µg/Kg	R19277
Freon-113	SW8260B	4/17/2009	10	1	10	ND	µg/Kg	R19277
Hexachlorobutadiene	SW8260B	4/17/2009	10	1	10	ND	µg/Kg	R19277
Isopropyl Ether	SW8260B	4/17/2009	10	1	10	ND	µg/Kg	R19277
Isopropylbenzene	SW8260B	4/17/2009	10	1	10	ND	µg/Kg	R19277
Methyl tert-butyl ether (MTBE)	SW8260B	4/17/2009	10	1	10	ND	µg/Kg	R19277
Methylene chloride	SW8260B	4/17/2009	50	1	50	ND	µg/Kg	R19277
Naphthalene	SW8260B	4/17/2009	20	1	20	ND	µg/Kg	R19277
n-Butylbenzene	SW8260B	4/17/2009	10	1	10	ND	µg/Kg	R19277
n-Propylbenzene	SW8260B	4/17/2009	10	1	10	ND	µg/Kg	R19277
sec-Butylbenzene	SW8260B	4/17/2009	10	1	10	ND	µg/Kg	R19277
Styrene	SW8260B	4/17/2009	10	1	10	ND	µg/Kg	R19277
t-Butyl alcohol (t-Butanol)	SW8260B	4/17/2009	50	1	50	ND	µg/Kg	R19277

Report prepared for: Patrick Walz
 URS Corporation, San Jose

Date Received: 4/13/2009
Date Reported: 4/23/2009

tert-Amyl methyl ether (TAME)	SW8260B	4/17/2009	10	1	10	ND	µg/Kg	R19277
tert-Butylbenzene	SW8260B	4/17/2009	10	1	10	ND	µg/Kg	R19277
Tetrachloroethene	SW8260B	4/17/2009	10	1	10	ND	µg/Kg	R19277
Toluene	SW8260B	4/17/2009	10	1	10	ND	µg/Kg	R19277
trans-1,2-Dichloroethene	SW8260B	4/17/2009	10	1	10	ND	µg/Kg	R19277
trans-1,3-Dichloropropene	SW8260B	4/17/2009	10	1	10	ND	µg/Kg	R19277
Trichloroethene	SW8260B	4/17/2009	10	1	10	ND	µg/Kg	R19277
Trichlorofluoromethane	SW8260B	4/17/2009	10	1	10	ND	µg/Kg	R19277
Vinyl chloride	SW8260B	4/17/2009	10	1	10	ND	µg/Kg	R19277
Xylenes, Total	SW8260B	4/17/2009	15	1	15	ND	µg/Kg	R19277
Surr: 4-Bromofluorobenzene	SW8260B	4/17/2009	0	1	55.8-141	99.6	%REC	R19277
Surr: Dibromofluoromethane	SW8260B	4/17/2009	0	1	59.8-148	97.3	%REC	R19277
Surr: Toluene-d8	SW8260B	4/17/2009	0	1	55.2-133	92.2	%REC	R19277

Client Sample ID: S-3-13 @ 1.0
Sample Location: 101 Aux Lanes
Sample Matrix: SOIL
Date/Time Sampled: 4/12/2009 10:40:00 PM
Lab Sample ID: 0904073-011
Date Prepared: 4/15/2009

Parameters	Analysis Method	Date Analyzed	RL	Dilution Factor	MRL	Result	Units	Analytical Batch
Lead	SW6010B	4/15/2009	1	1	1.0	26	mg/Kg	5101

Client Sample ID: S-3-13 @ 1.5
Sample Location: 101 Aux Lanes
Sample Matrix: SOIL
Date/Time Sampled: 4/12/2009 10:40:00 PM
Lab Sample ID: 0904073-012
Date Prepared: 4/15/2009

Parameters	Analysis Method	Date Analyzed	RL	Dilution Factor	MRL	Result	Units	Analytical Batch
Lead	SW6010B	4/15/2009	1	1	1.0	33	mg/Kg	5101

Client Sample ID: S-3-13 @ 2.0
Sample Location: 101 Aux Lanes
Sample Matrix: SOIL
Date/Time Sampled: 4/12/2009 10:40:00 PM
Lab Sample ID: 0904073-013
Date Prepared: 4/15/2009

Parameters	Analysis Method	Date Analyzed	RL	Dilution Factor	MRL	Result	Units	Analytical Batch
Lead	SW6010B	4/15/2009	1	1	1.0	3.6	mg/Kg	5101

Report prepared for: Patrick Walz
URS Corporation, San Jose

Date Received: 4/13/2009

Date Reported: 4/23/2009

Client Sample ID: S-3-13 @ 3.0
Sample Location: 101 Aux Lanes
Sample Matrix: SOIL
Date/Time Sampled 4/12/2009 10:40:00 PM

Lab Sample ID: 0904073-014
Date Prepared: 4/15/2009

Parameters	Analysis Method	Date Analyzed	RL	Dilution Factor	MRL	Result	Units	Analytical Batch
Lead	SW6010B	4/15/2009	1	1	1.0	39	mg/Kg	5101

Client Sample ID: S-3-14 @ 0.5
Sample Location: 101 Aux Lanes
Sample Matrix: SOIL
Date/Time Sampled 4/12/2009 10:50:00 PM

Lab Sample ID: 0904073-015
Date Prepared: 4/15/2009

Parameters	Analysis Method	Date Analyzed	RL	Dilution Factor	MRL	Result	Units	Analytical Batch
Lead	SW6010B	4/15/2009	1	1	1.0	64	mg/Kg	5101

Client Sample ID: S-3-14 @ 1.0
Sample Location: 101 Aux Lanes
Sample Matrix: SOIL
Date/Time Sampled 4/12/2009 10:50:00 PM

Lab Sample ID: 0904073-016
Date Prepared: 4/15/2009

Parameters	Analysis Method	Date Analyzed	RL	Dilution Factor	MRL	Result	Units	Analytical Batch
Lead	SW6010B	4/15/2009	1	1	1.0	58	mg/Kg	5101

Client Sample ID: S-3-14 @ 1.5
Sample Location: 101 Aux Lanes
Sample Matrix: SOIL
Date/Time Sampled 4/12/2009 10:50:00 PM

Lab Sample ID: 0904073-017
Date Prepared: 4/15/2009

Parameters	Analysis Method	Date Analyzed	RL	Dilution Factor	MRL	Result	Units	Analytical Batch
Lead	SW6010B	4/15/2009	1	1	1.0	61	mg/Kg	5101

Report prepared for: Patrick Walz
URS Corporation, San Jose

Date Received: 4/13/2009
Date Reported: 4/23/2009

Client Sample ID: S-3-14 @ 2.0
Sample Location: 101 Aux Lanes
Sample Matrix: SOIL
Date/Time Sampled 4/12/2009 10:50:00 PM

Lab Sample ID: 0904073-018
Date Prepared: 4/15/2009

Parameters	Analysis Method	Date Analyzed	RL	Dilution Factor	MRL	Result	Units	Analytical Batch
Lead	SW6010B	4/15/2009	1	1	1.0	64	mg/Kg	5101

Client Sample ID: S-3-14 @ 3.0
Sample Location: 101 Aux Lanes
Sample Matrix: SOIL
Date/Time Sampled 4/12/2009 10:50:00 PM

Lab Sample ID: 0904073-019
Date Prepared: 4/15/2009

Parameters	Analysis Method	Date Analyzed	RL	Dilution Factor	MRL	Result	Units	Analytical Batch
Lead	SW6010B	4/15/2009	1	1	1.0	55	mg/Kg	5101

Client Sample ID: S-3-11 @ 1.0-D
 Sample Location: 101 Aux Lanes
 Sample Matrix: SOIL
 Date/Time Sampled 4/12/2009 10:05:00 PM

Lab Sample ID: 0904073-021
 Date Prepared: 4/16/2009

Parameters	Analysis Method	Date Analyzed	RL	Dilution Factor	MRL	Result	Units	Analytical Batch
Antimony	SW6010B	4/17/2009	5	1	5.0	ND	mg/Kg	5108
Arsenic	SW6010B	4/17/2009	1.7	1	1.7	1.9	mg/Kg	5108
Barium	SW6010B	4/17/2009	5	1	5.0	90	mg/Kg	5108
Beryllium	SW6010B	4/17/2009	2	1	2.0	ND	mg/Kg	5108
Cadmium	SW6010B	4/17/2009	1	1	1.0	ND	mg/Kg	5108
Chromium	SW6010B	4/17/2009	5	1	5.0	46	mg/Kg	5108
Cobalt	SW6010B	4/17/2009	5	1	5.0	16	mg/Kg	5108
Copper	SW6010B	4/17/2009	5	1	5.0	41	mg/Kg	5108
Lead	SW6010B	4/17/2009	1	1	1.0	260	mg/Kg	5108
Molybdenum	SW6010B	4/17/2009	5	1	5.0	ND	mg/Kg	5108
Nickel	SW6010B	4/17/2009	5	1	5.0	37	mg/Kg	5108
Selenium	SW6010B	4/17/2009	5	1	5.0	ND	mg/Kg	5108
Silver	SW6010B	4/17/2009	1	1	1.0	2.0	mg/Kg	5108
Thallium	SW6010B	4/17/2009	5	1	5.0	ND	mg/Kg	5108
Vanadium	SW6010B	4/17/2009	5	1	5.0	46	mg/Kg	5108
Zinc	SW6010B	4/17/2009	5	1	5.0	100	mg/Kg	5108
Mercury	SW7471A	4/17/2009	0.1	1	0.10	ND	mg/Kg	5105
Benzene	SW8260B	4/17/2009	10	1	10	ND	µg/Kg	R19277
Diisopropyl ether (DIPE)	SW8260B	4/17/2009	10	1	10	ND	µg/Kg	R19277
Ethyl tert-butyl ether (ETBE)	SW8260B	4/17/2009	10	1	10	ND	µg/Kg	R19277
Ethylbenzene	SW8260B	4/17/2009	10	1	10	ND	µg/Kg	R19277
Methyl tert-butyl ether (MTBE)	SW8260B	4/17/2009	10	1	10	ND	µg/Kg	R19277
t-Butyl alcohol (t-Butanol)	SW8260B	4/17/2009	50	1	50	ND	µg/Kg	R19277
tert-Amyl methyl ether (TAME)	SW8260B	4/17/2009	10	1	10	ND	µg/Kg	R19277
Toluene	SW8260B	4/17/2009	10	1	10	ND	µg/Kg	R19277
Xylenes, Total	SW8260B	4/17/2009	15	1	15	ND	µg/Kg	R19277
Surr: 4-Bromofluorobenzene	SW8260B	4/17/2009	0	1	55.8-141	96.9	%REC	R19277
Surr: Dibromofluoromethane	SW8260B	4/17/2009	0	1	59.8-148	96.8	%REC	R19277
Surr: Toluene-d8	SW8260B	4/17/2009	0	1	55.2-133	96.3	%REC	R19277
TPH (Gasoline)	SW8260B(TPH)	4/18/2009	100	1	100	ND	µg/Kg	T19277
Surr: 4-Bromofluorobenzene	SW8260B(TPH)	4/18/2009	0	1	56.9-133	72.0	%REC	T19277
pH	SW9045C	4/15/2009	0.05	1	0.0500	8.57	pH Units	R19257

Client Sample ID: S-3-11 @ 1.5-D
 Sample Location: 101 Aux Lanes
 Sample Matrix: SOIL
 Date/Time Sampled 4/12/2009 10:05:00 PM

Lab Sample ID: 0904073-022
 Date Prepared: 4/16/2009

Parameters	Analysis Method	Date Analyzed	RL	Dilution Factor	MRL	Result	Units	Analytical Batch
Antimony	SW6010B	4/17/2009	5	1	5.0	ND	mg/Kg	5108
Arsenic	SW6010B	4/17/2009	1.7	1	1.7	2.8	mg/Kg	5108
Barium	SW6010B	4/17/2009	5	1	5.0	210	mg/Kg	5108
Beryllium	SW6010B	4/17/2009	2	1	2.0	ND	mg/Kg	5108
Cadmium	SW6010B	4/17/2009	1	1	1.0	ND	mg/Kg	5108
Chromium	SW6010B	4/17/2009	5	1	5.0	52	mg/Kg	5108
Cobalt	SW6010B	4/17/2009	5	1	5.0	13	mg/Kg	5108
Copper	SW6010B	4/17/2009	5	1	5.0	38	mg/Kg	5108
Lead	SW6010B	4/17/2009	1	1	1.0	220	mg/Kg	5108
Molybdenum	SW6010B	4/17/2009	5	1	5.0	ND	mg/Kg	5108
Nickel	SW6010B	4/17/2009	5	1	5.0	52	mg/Kg	5108
Selenium	SW6010B	4/17/2009	5	1	5.0	ND	mg/Kg	5108
Silver	SW6010B	4/17/2009	1	1	1.0	ND	mg/Kg	5108
Thallium	SW6010B	4/17/2009	5	1	5.0	ND	mg/Kg	5108
Vanadium	SW6010B	4/17/2009	5	1	5.0	39	mg/Kg	5108
Zinc	SW6010B	4/17/2009	5	1	5.0	100	mg/Kg	5108
Mercury	SW7471A	4/17/2009	0.1	1	0.10	ND	mg/Kg	5105
Benzene	SW8260B	4/17/2009	10	1	10	ND	µg/Kg	R19277
Diisopropyl ether (DIPE)	SW8260B	4/17/2009	10	1	10	ND	µg/Kg	R19277
Ethyl tert-butyl ether (ETBE)	SW8260B	4/17/2009	10	1	10	ND	µg/Kg	R19277
Ethylbenzene	SW8260B	4/17/2009	10	1	10	ND	µg/Kg	R19277
Methyl tert-butyl ether (MTBE)	SW8260B	4/17/2009	10	1	10	ND	µg/Kg	R19277
t-Butyl alcohol (t-Butanol)	SW8260B	4/17/2009	50	1	50	ND	µg/Kg	R19277
tert-Amyl methyl ether (TAME)	SW8260B	4/17/2009	10	1	10	ND	µg/Kg	R19277
Toluene	SW8260B	4/17/2009	10	1	10	ND	µg/Kg	R19277
Xylenes, Total	SW8260B	4/17/2009	15	1	15	ND	µg/Kg	R19277
Surr: 4-Bromofluorobenzene	SW8260B	4/17/2009	0	1	55.8-141	107	%REC	R19277
Surr: Dibromofluoromethane	SW8260B	4/17/2009	0	1	59.8-148	105	%REC	R19277
Surr: Toluene-d8	SW8260B	4/17/2009	0	1	55.2-133	102	%REC	R19277
TPH (Gasoline)	SW8260B(TPH)	4/17/2009	100	1	100	ND	µg/Kg	G19277
Surr: 4-Bromofluorobenzene	SW8260B(TPH)	4/17/2009	0	1	56.9-133	28.0	%REC	G19277
pH	SW9045C	4/15/2009	0.05	1	0.0500	7.86	pH Units	R19257

Note: S- Outlying surrogate recovery observed. A duplicate analysis was performed with similar result indicated a matrix effect.

Client Sample ID: S-3-11 @ 2.0-D
 Sample Location: 101 Aux Lanes
 Sample Matrix: SOIL
 Date/Time Sampled 4/12/2009 10:05:00 PM

Lab Sample ID: 0904073-023
 Date Prepared: 4/16/2009

Parameters	Analysis Method	Date Analyzed	RL	Dilution Factor	MRL	Result	Units	Analytical Batch
Antimony	SW6010B	4/17/2009	5	1	5.0	ND	mg/Kg	5108
Arsenic	SW6010B	4/17/2009	1.7	1	1.7	3.4	mg/Kg	5108
Barium	SW6010B	4/17/2009	5	1	5.0	220	mg/Kg	5108
Beryllium	SW6010B	4/17/2009	2	1	2.0	ND	mg/Kg	5108
Cadmium	SW6010B	4/17/2009	1	1	1.0	ND	mg/Kg	5108
Chromium	SW6010B	4/17/2009	5	1	5.0	50	mg/Kg	5108
Cobalt	SW6010B	4/17/2009	5	1	5.0	13	mg/Kg	5108
Copper	SW6010B	4/17/2009	5	1	5.0	33	mg/Kg	5108
Lead	SW6010B	4/17/2009	1	1	1.0	52	mg/Kg	5108
Molybdenum	SW6010B	4/17/2009	5	1	5.0	ND	mg/Kg	5108
Nickel	SW6010B	4/17/2009	5	1	5.0	52	mg/Kg	5108
Selenium	SW6010B	4/17/2009	5	1	5.0	ND	mg/Kg	5108
Silver	SW6010B	4/17/2009	1	1	1.0	ND	mg/Kg	5108
Thallium	SW6010B	4/17/2009	5	1	5.0	ND	mg/Kg	5108
Vanadium	SW6010B	4/17/2009	5	1	5.0	40	mg/Kg	5108
Zinc	SW6010B	4/17/2009	5	1	5.0	57	mg/Kg	5108
Mercury	SW7471A	4/17/2009	0.1	1	0.10	ND	mg/Kg	5105
Benzene	SW8260B	4/17/2009	10	1	10	ND	µg/Kg	R19277
Diisopropyl ether (DIPE)	SW8260B	4/17/2009	10	1	10	ND	µg/Kg	R19277
Ethyl tert-butyl ether (ETBE)	SW8260B	4/17/2009	10	1	10	ND	µg/Kg	R19277
Ethylbenzene	SW8260B	4/17/2009	10	1	10	ND	µg/Kg	R19277
Methyl tert-butyl ether (MTBE)	SW8260B	4/17/2009	10	1	10	ND	µg/Kg	R19277
t-Butyl alcohol (t-Butanol)	SW8260B	4/17/2009	50	1	50	ND	µg/Kg	R19277
tert-Amyl methyl ether (TAME)	SW8260B	4/17/2009	10	1	10	ND	µg/Kg	R19277
Toluene	SW8260B	4/17/2009	10	1	10	ND	µg/Kg	R19277
Xylenes, Total	SW8260B	4/17/2009	15	1	15	ND	µg/Kg	R19277
Surr: 4-Bromofluorobenzene	SW8260B	4/17/2009	0	1	55.8-141	107	%REC	R19277
Surr: Dibromofluoromethane	SW8260B	4/17/2009	0	1	59.8-148	111	%REC	R19277
Surr: Toluene-d8	SW8260B	4/17/2009	0	1	55.2-133	96.1	%REC	R19277
TPH (Gasoline)	SW8260B(TPH)	4/17/2009	100	1	100	ND	µg/Kg	G19277
Surr: 4-Bromofluorobenzene	SW8260B(TPH)	4/17/2009	0	1	56.9-133	34.0	%REC	G19277
pH	SW9045C	4/15/2009	0.05	1	0.0500	7.80	pH Units	R19257

Note: S- Outlying surrogate recovery observed. A duplicate analysis was performed with similar result indicated a matrix effect.

Client Sample ID: S-3-11 @ 3.0-D
 Sample Location: 101 Aux Lanes
 Sample Matrix: SOIL
 Date/Time Sampled 4/12/2009 10:05:00 PM

Lab Sample ID: 0904073-024
 Date Prepared: 4/16/2009

Parameters	Analysis Method	Date Analyzed	RL	Dilution Factor	MRL	Result	Units	Analytical Batch
Antimony	SW6010B	4/17/2009	5	1	5.0	ND	mg/Kg	5108
Arsenic	SW6010B	4/17/2009	1.7	1	1.7	3.8	mg/Kg	5108
Barium	SW6010B	4/17/2009	5	1	5.0	240	mg/Kg	5108
Beryllium	SW6010B	4/17/2009	2	1	2.0	ND	mg/Kg	5108
Cadmium	SW6010B	4/17/2009	1	1	1.0	ND	mg/Kg	5108
Chromium	SW6010B	4/17/2009	5	1	5.0	54	mg/Kg	5108
Cobalt	SW6010B	4/17/2009	5	1	5.0	14	mg/Kg	5108
Copper	SW6010B	4/17/2009	5	1	5.0	31	mg/Kg	5108
Lead	SW6010B	4/17/2009	1	1	1.0	19	mg/Kg	5108
Molybdenum	SW6010B	4/17/2009	5	1	5.0	ND	mg/Kg	5108
Nickel	SW6010B	4/17/2009	5	1	5.0	56	mg/Kg	5108
Selenium	SW6010B	4/17/2009	5	1	5.0	ND	mg/Kg	5108
Silver	SW6010B	4/17/2009	1	1	1.0	ND	mg/Kg	5108
Thallium	SW6010B	4/17/2009	5	1	5.0	ND	mg/Kg	5108
Vanadium	SW6010B	4/17/2009	5	1	5.0	41	mg/Kg	5108
Zinc	SW6010B	4/17/2009	5	1	5.0	50	mg/Kg	5108
Mercury	SW7471A	4/17/2009	0.1	1	0.10	ND	mg/Kg	5105
Benzene	SW8260B	4/17/2009	10	1	10	ND	µg/Kg	R19277
Diisopropyl ether (DIPE)	SW8260B	4/17/2009	10	1	10	ND	µg/Kg	R19277
Ethyl tert-butyl ether (ETBE)	SW8260B	4/17/2009	10	1	10	ND	µg/Kg	R19277
Ethylbenzene	SW8260B	4/17/2009	10	1	10	ND	µg/Kg	R19277
Methyl tert-butyl ether (MTBE)	SW8260B	4/17/2009	10	1	10	ND	µg/Kg	R19277
t-Butyl alcohol (t-Butanol)	SW8260B	4/17/2009	50	1	50	ND	µg/Kg	R19277
tert-Amyl methyl ether (TAME)	SW8260B	4/17/2009	10	1	10	ND	µg/Kg	R19277
Toluene	SW8260B	4/17/2009	10	1	10	ND	µg/Kg	R19277
Xylenes, Total	SW8260B	4/17/2009	15	1	15	ND	µg/Kg	R19277
Surr: 4-Bromofluorobenzene	SW8260B	4/17/2009	0	1	55.8-141	113	%REC	R19277
Surr: Dibromofluoromethane	SW8260B	4/17/2009	0	1	59.8-148	113	%REC	R19277
Surr: Toluene-d8	SW8260B	4/17/2009	0	1	55.2-133	112	%REC	R19277
TPH (Gasoline)	SW8260B(TPH)	4/17/2009	100	1	100	ND	µg/Kg	G19277
Surr: 4-Bromofluorobenzene	SW8260B(TPH)	4/17/2009	0	1	56.9-133	24.0	%REC	G19277
pH	SW9045C	4/15/2009	0.05	1	0.0500	7.76	pH Units	R19257

Note: S- Outlying surrogate recovery observed. A duplicate analysis was performed with similar result indicated a matrix effect.

Report prepared for: Patrick Walz
URS Corporation, San Jose

Date Received: 4/13/2009

Date Reported: 4/23/2009

Client Sample ID: N-3--8 @ 0.5
Sample Location: 101 Aux Lanes
Sample Matrix: SOIL
Date/Time Sampled 4/12/2009 11:35:00 PM

Lab Sample ID: 0904073-025
Date Prepared: 4/16/2009

Parameters	Analysis Method	Date Analyzed	RL	Dilution Factor	MRL	Result	Units	Analytical Batch
Lead	SW6010B	4/17/2009	1	1	1.0	62	mg/Kg	5108

Client Sample ID: N-3-8 @ 1.0
Sample Location: 101 Aux Lanes
Sample Matrix: SOIL
Date/Time Sampled 4/12/2009 11:35:00 PM

Lab Sample ID: 0904073-026
Date Prepared: 4/16/2009

Parameters	Analysis Method	Date Analyzed	RL	Dilution Factor	MRL	Result	Units	Analytical Batch
Lead	SW6010B	4/17/2009	1	1	1.0	5.6	mg/Kg	5108

Client Sample ID: N-3-8 @ 1.5
Sample Location: 101 Aux Lanes
Sample Matrix: SOIL
Date/Time Sampled 4/12/2009 11:35:00 PM

Lab Sample ID: 0904073-027
Date Prepared: 4/16/2009

Parameters	Analysis Method	Date Analyzed	RL	Dilution Factor	MRL	Result	Units	Analytical Batch
Lead	SW6010B	4/17/2009	1	1	1.0	6.4	mg/Kg	5108

Client Sample ID: N-3-8 @ 2.0
Sample Location: 101 Aux Lanes
Sample Matrix: SOIL
Date/Time Sampled 4/12/2009 11:35:00 PM

Lab Sample ID: 0904073-028
Date Prepared: 4/16/2009

Parameters	Analysis Method	Date Analyzed	RL	Dilution Factor	MRL	Result	Units	Analytical Batch
Lead	SW6010B	4/17/2009	1	1	1.0	5.8	mg/Kg	5108

Report prepared for: Patrick Walz
URS Corporation, San Jose

Date Received: 4/13/2009

Date Reported: 4/23/2009

Client Sample ID: N-3-8 @ 3.0
Sample Location: 101 Aux Lanes
Sample Matrix: SOIL
Date/Time Sampled 4/12/2009 11:35:00 PM

Lab Sample ID: 0904073-029
Date Prepared: 4/16/2009

Parameters	Analysis Method	Date Analyzed	RL	Dilution Factor	MRL	Result	Units	Analytical Batch
Lead	SW6010B	4/17/2009	1	1	1.0	270	mg/Kg	5108

Client Sample ID: S-3-13 @ 0.5
Sample Location: 101 Aux Lanes
Sample Matrix: SOIL
Date/Time Sampled 4/12/2009 10:40:00 PM

Lab Sample ID: 0904073-030
Date Prepared: 4/16/2009

Parameters	Analysis Method	Date Analyzed	RL	Dilution Factor	MRL	Result	Units	Analytical Batch
Lead	SW6010B	4/17/2009	1	1	1.0	1400	mg/Kg	5108

Client Sample ID: N-3-11 @ 1.0
Sample Location: 101 Aux Lanes
Sample Matrix: SOIL
Date/Time Sampled 4/12/2009 11:20:00 PM

Lab Sample ID: 0904073-031
Date Prepared: 4/16/2009

Parameters	Analysis Method	Date Analyzed	RL	Dilution Factor	MRL	Result	Units	Analytical Batch
Lead	SW6010B	4/17/2009	1	1	1.0	21	mg/Kg	5108

Client Sample ID: N-3-11 @ 1.5
Sample Location: 101 Aux Lanes
Sample Matrix: SOIL
Date/Time Sampled 4/12/2009 11:20:00 PM

Lab Sample ID: 0904073-032
Date Prepared: 4/16/2009

Parameters	Analysis Method	Date Analyzed	RL	Dilution Factor	MRL	Result	Units	Analytical Batch
Lead	SW6010B	4/17/2009	1	1	1.0	17	mg/Kg	5108

Report prepared for: Patrick Walz
URS Corporation, San Jose

Date Received: 4/13/2009

Date Reported: 4/23/2009

Client Sample ID: N-3-11 @ 2.0
Sample Location: 101 Aux Lanes
Sample Matrix: SOIL
Date/Time Sampled 4/12/2009 11:20:00 PM

Lab Sample ID: 0904073-033

Date Prepared: 4/16/2009

Parameters	Analysis Method	Date Analyzed	RL	Dilution Factor	MRL	Result	Units	Analytical Batch
Lead	SW6010B	4/17/2009	1	1	1.0	20	mg/Kg	5108

Client Sample ID: N-3-11 @ 3.0
Sample Location: 101 Aux Lanes
Sample Matrix: SOIL
Date/Time Sampled 4/12/2009 11:20:00 PM

Lab Sample ID: 0904073-034

Date Prepared: 4/16/2009

Parameters	Analysis Method	Date Analyzed	RL	Dilution Factor	MRL	Result	Units	Analytical Batch
Lead	SW6010B	4/17/2009	1	1	1.0	20	mg/Kg	5108

Client Sample ID: S-3-11 @ 0.5
 Sample Location: 101 Aux Lanes
 Sample Matrix: SOIL
 Date/Time Sampled 4/12/2009 9:50:00 PM

Lab Sample ID: 0904073-035
 Date Prepared: 4/16/2009

Parameters	Analysis Method	Date Analyzed	RL	Dilution Factor	MRL	Result	Units	Analytical Batch
Antimony	SW6010B	4/17/2009	5	1	5.0	ND	mg/Kg	5108
Arsenic	SW6010B	4/17/2009	1.7	1	1.7	1.8	mg/Kg	5108
Barium	SW6010B	4/17/2009	5	1	5.0	120	mg/Kg	5108
Beryllium	SW6010B	4/17/2009	2	1	2.0	ND	mg/Kg	5108
Cadmium	SW6010B	4/17/2009	1	1	1.0	ND	mg/Kg	5108
Chromium	SW6010B	4/17/2009	5	1	5.0	37	mg/Kg	5108
Cobalt	SW6010B	4/17/2009	5	1	5.0	11	mg/Kg	5108
Copper	SW6010B	4/17/2009	5	1	5.0	27	mg/Kg	5108
Lead	SW6010B	4/17/2009	1	1	1.0	97	mg/Kg	5108
Molybdenum	SW6010B	4/17/2009	5	1	5.0	ND	mg/Kg	5108
Nickel	SW6010B	4/17/2009	5	1	5.0	37	mg/Kg	5108
Selenium	SW6010B	4/17/2009	5	1	5.0	ND	mg/Kg	5108
Silver	SW6010B	4/17/2009	1	1	1.0	1.5	mg/Kg	5108
Thallium	SW6010B	4/17/2009	5	1	5.0	ND	mg/Kg	5108
Vanadium	SW6010B	4/17/2009	5	1	5.0	39	mg/Kg	5108
Zinc	SW6010B	4/17/2009	5	1	5.0	69	mg/Kg	5108
Mercury	SW7471A	4/17/2009	0.1	1	0.10	ND	mg/Kg	5105
TPH (Diesel)	SW8015B	4/16/2009	2	1	2.00	3.27x	mg/Kg	R19272
TPH (Motor Oil)	SW8015B	4/16/2009	4	1	4.00	42.8	mg/Kg	R19272
Surr: Pentacosane	SW8015B	4/16/2009	0	1	59.7-129	96.2	%REC	R19272

Note:x-Sample chromatogram does not resemble typical diesel pattern (discrete peak present). Hydrocarbons and hydrocarbon peak within the diesel range quantitated as diesel.

4,4'-DDD	SW8081A	4/20/2009	2	4	8.00	ND	µg/Kg	R19282
4,4'-DDE	SW8081A	4/20/2009	2	4	8.00	ND	µg/Kg	R19282
4,4'-DDT	SW8081A	4/20/2009	2	4	8.00	ND	µg/Kg	R19282
Aldrin	SW8081A	4/20/2009	2	4	8.00	ND	µg/Kg	R19282
alpha-BHC	SW8081A	4/20/2009	2	4	8.00	ND	µg/Kg	R19282
alpha-Chlordane	SW8081A	4/20/2009	2	4	8.00	ND	µg/Kg	R19282
beta-BHC	SW8081A	4/20/2009	2	4	8.00	ND	µg/Kg	R19282
Chlordane	SW8081A	4/20/2009	20	4	80.0	ND	µg/Kg	R19282
delta-BHC	SW8081A	4/20/2009	2	4	8.00	ND	µg/Kg	R19282
Dieldrin	SW8081A	4/20/2009	2	4	8.00	ND	µg/Kg	R19282
Endosulfan I	SW8081A	4/20/2009	2	4	8.00	ND	µg/Kg	R19282
Endosulfan II	SW8081A	4/20/2009	2	4	8.00	ND	µg/Kg	R19282
Endosulfan sulfate	SW8081A	4/20/2009	2	4	8.00	ND	µg/Kg	R19282
Endrin	SW8081A	4/20/2009	2	4	8.00	ND	µg/Kg	R19282
Endrin aldehyde	SW8081A	4/20/2009	2	4	8.00	ND	µg/Kg	R19282
Endrin ketone	SW8081A	4/20/2009	2	4	8.00	ND	µg/Kg	R19282
gamma-BHC	SW8081A	4/20/2009	2	4	8.00	ND	µg/Kg	R19282
gamma-Chlordane	SW8081A	4/20/2009	2	4	8.00	ND	µg/Kg	R19282
Heptachlor	SW8081A	4/20/2009	2	4	8.00	ND	µg/Kg	R19282
Heptachlor epoxide	SW8081A	4/20/2009	2	4	8.00	ND	µg/Kg	R19282
Methoxychlor	SW8081A	4/20/2009	5	4	20.0	ND	µg/Kg	R19282
Toxaphene	SW8081A	4/20/2009	100	4	400	ND	µg/Kg	R19282
Surr: Decachlorobiphenyl	SW8081A	4/20/2009	0	4	54.6-127	90.7	%REC	R19282
Surr: Tetrachloro-m-xylene	SW8081A	4/20/2009	0	4	54-122	86.9	%REC	R19282

Note: Reporting limits increased due to the nature of the sample matrix (dark color extract).

Aroclor 1016	SW8082	4/17/2009	0.1	1	0.100	ND	mg/Kg	R19284
Aroclor 1221	SW8082	4/17/2009	0.2	1	0.200	ND	mg/Kg	R19284
Aroclor 1232	SW8082	4/17/2009	0.1	1	0.100	ND	mg/Kg	R19284
Aroclor 1242	SW8082	4/17/2009	0.1	1	0.100	ND	mg/Kg	R19284
Aroclor 1248	SW8082	4/17/2009	0.1	1	0.100	ND	mg/Kg	R19284
Aroclor 1254	SW8082	4/17/2009	0.1	1	0.100	ND	mg/Kg	R19284
Aroclor 1260	SW8082	4/17/2009	0.1	1	0.100	ND	mg/Kg	R19284
Surr: Decachlorobiphenyl	SW8082	4/17/2009	0	1	63.7-126	88.3	%REC	R19284
Surr: Tetrachloro-m-xylene	SW8082	4/17/2009	0	1	51.7-128	104	%REC	R19284

pH	SW9045C	4/15/2009	0.05	1	0.0500	7.88	pH Units	R19257
----	---------	-----------	------	---	--------	------	----------	--------

Client Sample ID: S-3-11 @ 1.0
 Sample Location: 101 Aux Lanes
 Sample Matrix: SOIL
 Date/Time Sampled 4/12/2009 9:50:00 PM

Lab Sample ID: 0904073-036
 Date Prepared: 4/16/2009

Parameters	Analysis Method	Date Analyzed	RL	Dilution Factor	MRL	Result	Units	Analytical Batch
Antimony	SW6010B	4/17/2009	5	1	5.0	ND	mg/Kg	5108
Arsenic	SW6010B	4/17/2009	1.7	1	1.7	3.0	mg/Kg	5108
Barium	SW6010B	4/17/2009	5	1	5.0	180	mg/Kg	5108
Beryllium	SW6010B	4/17/2009	2	1	2.0	ND	mg/Kg	5108
Cadmium	SW6010B	4/17/2009	1	1	1.0	1.5	mg/Kg	5108
Chromium	SW6010B	4/17/2009	5	1	5.0	49	mg/Kg	5108
Cobalt	SW6010B	4/17/2009	5	1	5.0	14	mg/Kg	5108
Copper	SW6010B	4/17/2009	5	1	5.0	68	mg/Kg	5108
Lead	SW6010B	4/17/2009	1	1	1.0	860	mg/Kg	5108
Molybdenum	SW6010B	4/17/2009	5	1	5.0	ND	mg/Kg	5108
Nickel	SW6010B	4/17/2009	5	1	5.0	51	mg/Kg	5108
Selenium	SW6010B	4/17/2009	5	1	5.0	ND	mg/Kg	5108
Silver	SW6010B	4/17/2009	1	1	1.0	2.0	mg/Kg	5108
Thallium	SW6010B	4/17/2009	5	1	5.0	ND	mg/Kg	5108
Vanadium	SW6010B	4/17/2009	5	1	5.0	41	mg/Kg	5108
Zinc	SW6010B	4/17/2009	5	1	5.0	330	mg/Kg	5108
Mercury	SW7471A	4/17/2009	0.1	1	0.10	0.14	mg/Kg	5105
Benzene	SW8260B	4/17/2009	10	1	10	ND	µg/Kg	R19277
Diisopropyl ether (DIPE)	SW8260B	4/17/2009	10	1	10	ND	µg/Kg	R19277
Ethyl tert-butyl ether (ETBE)	SW8260B	4/17/2009	10	1	10	ND	µg/Kg	R19277
Ethylbenzene	SW8260B	4/17/2009	10	1	10	ND	µg/Kg	R19277
Methyl tert-butyl ether (MTBE)	SW8260B	4/17/2009	10	1	10	ND	µg/Kg	R19277
t-Butyl alcohol (t-Butanol)	SW8260B	4/17/2009	50	1	50	ND	µg/Kg	R19277
tert-Amyl methyl ether (TAME)	SW8260B	4/17/2009	10	1	10	ND	µg/Kg	R19277
Toluene	SW8260B	4/17/2009	10	1	10	ND	µg/Kg	R19277
Xylenes, Total	SW8260B	4/17/2009	15	1	15	ND	µg/Kg	R19277
Surr: 4-Bromofluorobenzene	SW8260B	4/17/2009	0	1	55.8-141	114	%REC	R19277
Surr: Dibromofluoromethane	SW8260B	4/17/2009	0	1	59.8-148	101	%REC	R19277
Surr: Toluene-d8	SW8260B	4/17/2009	0	1	55.2-133	101	%REC	R19277
TPH (Gasoline)	SW8260B(TPH)	4/17/2009	100	1	100	ND	µg/Kg	G19277
Surr: 4-Bromofluorobenzene	SW8260B(TPH)	4/17/2009	0	1	56.9-133	32.0	%REC	G19277
pH	SW9045C	4/15/2009	0.05	1	0.0500	7.89	pH Units	R19257

Note: S- Outlying surrogate recovery observed. A duplicate analysis was performed with similar result indicated a matrix effect.

Client Sample ID: S-3-11 @ 1.5
 Sample Location: 101 Aux Lanes
 Sample Matrix: SOIL
 Date/Time Sampled 4/12/2009 9:50:00 PM

Lab Sample ID: 0904073-037

Date Prepared: 4/16/2009

Parameters	Analysis Method	Date Analyzed	RL	Dilution Factor	MRL	Result	Units	Analytical Batch
Antimony	SW6010B	4/17/2009	5	1	5.0	ND	mg/Kg	5108
Arsenic	SW6010B	4/17/2009	1.7	1	1.7	2.6	mg/Kg	5108
Barium	SW6010B	4/17/2009	5	1	5.0	160	mg/Kg	5108
Beryllium	SW6010B	4/17/2009	2	1	2.0	ND	mg/Kg	5108
Cadmium	SW6010B	4/17/2009	1	1	1.0	ND	mg/Kg	5108
Chromium	SW6010B	4/17/2009	5	1	5.0	58	mg/Kg	5108
Cobalt	SW6010B	4/17/2009	5	1	5.0	17	mg/Kg	5108
Copper	SW6010B	4/17/2009	5	1	5.0	53	mg/Kg	5108
Lead	SW6010B	4/17/2009	1	1	1.0	970	mg/Kg	5108
Molybdenum	SW6010B	4/17/2009	5	1	5.0	ND	mg/Kg	5108
Nickel	SW6010B	4/17/2009	5	1	5.0	48	mg/Kg	5108
Selenium	SW6010B	4/17/2009	5	1	5.0	ND	mg/Kg	5108
Silver	SW6010B	4/17/2009	1	1	1.0	1.9	mg/Kg	5108
Thallium	SW6010B	4/17/2009	5	1	5.0	ND	mg/Kg	5108
Vanadium	SW6010B	4/17/2009	5	1	5.0	54	mg/Kg	5108
Zinc	SW6010B	4/17/2009	5	1	5.0	170	mg/Kg	5108
Mercury	SW7471A	4/17/2009	0.1	1	0.10	ND	mg/Kg	5105
Benzene	SW8260B	4/17/2009	10	1	10	ND	µg/Kg	R19277
Diisopropyl ether (DIPE)	SW8260B	4/17/2009	10	1	10	ND	µg/Kg	R19277
Ethyl tert-butyl ether (ETBE)	SW8260B	4/17/2009	10	1	10	ND	µg/Kg	R19277
Ethylbenzene	SW8260B	4/17/2009	10	1	10	ND	µg/Kg	R19277
Methyl tert-butyl ether (MTBE)	SW8260B	4/17/2009	10	1	10	ND	µg/Kg	R19277
t-Butyl alcohol (t-Butanol)	SW8260B	4/17/2009	50	1	50	ND	µg/Kg	R19277
tert-Amyl methyl ether (TAME)	SW8260B	4/17/2009	10	1	10	ND	µg/Kg	R19277
Toluene	SW8260B	4/17/2009	10	1	10	ND	µg/Kg	R19277
Xylenes, Total	SW8260B	4/17/2009	15	1	15	ND	µg/Kg	R19277
Surr: 4-Bromofluorobenzene	SW8260B	4/17/2009	0	1	55.8-141	109	%REC	R19277
Surr: Dibromofluoromethane	SW8260B	4/17/2009	0	1	59.8-148	107	%REC	R19277
Surr: Toluene-d8	SW8260B	4/17/2009	0	1	55.2-133	101	%REC	R19277
TPH (Gasoline)	SW8260B(TPH)	4/18/2009	100	1	100	ND	µg/Kg	T19277
Surr: 4-Bromofluorobenzene	SW8260B(TPH)	4/18/2009	0	1	56.9-133	58.0	%REC	T19277
pH	SW9045C	4/15/2009	0.05	1	0.0500	7.97	pH Units	R19257

Client Sample ID: S-3-11 @ 2.0
 Sample Location: 101 Aux Lanes
 Sample Matrix: SOIL
 Date/Time Sampled 4/12/2009 9:50:00 PM

Lab Sample ID: 0904073-038

Date Prepared: 4/16/2009

Parameters	Analysis Method	Date Analyzed	RL	Dilution Factor	MRL	Result	Units	Analytical Batch
Antimony	SW6010B	4/17/2009	5	1	5.0	ND	mg/Kg	5108
Arsenic	SW6010B	4/17/2009	1.7	1	1.7	3.4	mg/Kg	5108
Barium	SW6010B	4/17/2009	5	1	5.0	240	mg/Kg	5108
Beryllium	SW6010B	4/17/2009	2	1	2.0	ND	mg/Kg	5108
Cadmium	SW6010B	4/17/2009	1	1	1.0	ND	mg/Kg	5108
Chromium	SW6010B	4/17/2009	5	1	5.0	50	mg/Kg	5108
Cobalt	SW6010B	4/17/2009	5	1	5.0	13	mg/Kg	5108
Copper	SW6010B	4/17/2009	5	1	5.0	29	mg/Kg	5108
Lead	SW6010B	4/17/2009	1	1	1.0	18	mg/Kg	5108
Molybdenum	SW6010B	4/17/2009	5	1	5.0	ND	mg/Kg	5108
Nickel	SW6010B	4/17/2009	5	1	5.0	52	mg/Kg	5108
Selenium	SW6010B	4/17/2009	5	1	5.0	ND	mg/Kg	5108
Silver	SW6010B	4/17/2009	1	1	1.0	1.2	mg/Kg	5108
Thallium	SW6010B	4/17/2009	5	1	5.0	ND	mg/Kg	5108
Vanadium	SW6010B	4/17/2009	5	1	5.0	38	mg/Kg	5108
Zinc	SW6010B	4/17/2009	5	1	5.0	48	mg/Kg	5108
Mercury	SW7471A	4/17/2009	0.1	1	0.10	ND	mg/Kg	5105
Benzene	SW8260B	4/17/2009	10	1	10	ND	µg/Kg	R19277
Diisopropyl ether (DIPE)	SW8260B	4/17/2009	10	1	10	ND	µg/Kg	R19277
Ethyl tert-butyl ether (ETBE)	SW8260B	4/17/2009	10	1	10	ND	µg/Kg	R19277
Ethylbenzene	SW8260B	4/17/2009	10	1	10	ND	µg/Kg	R19277
Methyl tert-butyl ether (MTBE)	SW8260B	4/17/2009	10	1	10	ND	µg/Kg	R19277
t-Butyl alcohol (t-Butanol)	SW8260B	4/17/2009	50	1	50	ND	µg/Kg	R19277
tert-Amyl methyl ether (TAME)	SW8260B	4/17/2009	10	1	10	ND	µg/Kg	R19277
Toluene	SW8260B	4/17/2009	10	1	10	ND	µg/Kg	R19277
Xylenes, Total	SW8260B	4/17/2009	15	1	15	ND	µg/Kg	R19277
Surr: 4-Bromofluorobenzene	SW8260B	4/17/2009	0	1	55.8-141	113	%REC	R19277
Surr: Dibromofluoromethane	SW8260B	4/17/2009	0	1	59.8-148	112	%REC	R19277
Surr: Toluene-d8	SW8260B	4/17/2009	0	1	55.2-133	115	%REC	R19277
TPH (Gasoline)	SW8260B(TPH)	4/17/2009	100	1	100	ND	µg/Kg	G19277
Surr: 4-Bromofluorobenzene	SW8260B(TPH)	4/17/2009	0	1	56.9-133	24.0	%REC	G19277
pH	SW9045C	4/15/2009	0.05	1	0.0500	7.76	pH Units	R19257

Note: S- Outlying surrogate recovery observed. A duplicate analysis was performed with similar result indicated a matrix effect.

Client Sample ID: S-3-11 @ 3.0
 Sample Location: 101 Aux Lanes
 Sample Matrix: SOIL
 Date/Time Sampled 4/12/2009 9:50:00 PM

Lab Sample ID: 0904073-039

Date Prepared: 4/16/2009

Parameters	Analysis Method	Date Analyzed	RL	Dilution Factor	MRL	Result	Units	Analytical Batch
Antimony	SW6010B	4/17/2009	5	1	5.0	ND	mg/Kg	5108
Arsenic	SW6010B	4/17/2009	1.7	1	1.7	2.6	mg/Kg	5108
Barium	SW6010B	4/17/2009	5	1	5.0	260	mg/Kg	5108
Beryllium	SW6010B	4/17/2009	2	1	2.0	ND	mg/Kg	5108
Cadmium	SW6010B	4/17/2009	1	1	1.0	ND	mg/Kg	5108
Chromium	SW6010B	4/17/2009	5	1	5.0	52	mg/Kg	5108
Cobalt	SW6010B	4/17/2009	5	1	5.0	17	mg/Kg	5108
Copper	SW6010B	4/17/2009	5	1	5.0	29	mg/Kg	5108
Lead	SW6010B	4/17/2009	1	1	1.0	7.3	mg/Kg	5108
Molybdenum	SW6010B	4/17/2009	5	1	5.0	ND	mg/Kg	5108
Nickel	SW6010B	4/17/2009	5	1	5.0	61	mg/Kg	5108
Selenium	SW6010B	4/17/2009	5	1	5.0	ND	mg/Kg	5108
Silver	SW6010B	4/17/2009	1	1	1.0	1.0	mg/Kg	5108
Thallium	SW6010B	4/17/2009	5	1	5.0	ND	mg/Kg	5108
Vanadium	SW6010B	4/17/2009	5	1	5.0	39	mg/Kg	5108
Zinc	SW6010B	4/17/2009	5	1	5.0	45	mg/Kg	5108
Mercury	SW7471A	4/17/2009	0.1	1	0.10	ND	mg/Kg	5105
Benzene	SW8260B	4/17/2009	10	1	10	ND	µg/Kg	R19277
Diisopropyl ether (DIPE)	SW8260B	4/17/2009	10	1	10	ND	µg/Kg	R19277
Ethyl tert-butyl ether (ETBE)	SW8260B	4/17/2009	10	1	10	ND	µg/Kg	R19277
Ethylbenzene	SW8260B	4/17/2009	10	1	10	ND	µg/Kg	R19277
Methyl tert-butyl ether (MTBE)	SW8260B	4/17/2009	10	1	10	ND	µg/Kg	R19277
t-Butyl alcohol (t-Butanol)	SW8260B	4/17/2009	50	1	50	ND	µg/Kg	R19277
tert-Amyl methyl ether (TAME)	SW8260B	4/17/2009	10	1	10	ND	µg/Kg	R19277
Toluene	SW8260B	4/17/2009	10	1	10	ND	µg/Kg	R19277
Xylenes, Total	SW8260B	4/17/2009	15	1	15	ND	µg/Kg	R19277
Surr: 4-Bromofluorobenzene	SW8260B	4/17/2009	0	1	55.8-141	110	%REC	R19277
Surr: Dibromofluoromethane	SW8260B	4/17/2009	0	1	59.8-148	109	%REC	R19277
Surr: Toluene-d8	SW8260B	4/17/2009	0	1	55.2-133	104	%REC	R19277
TPH (Gasoline)	SW8260B(TPH)	4/17/2009	100	1	100	ND	µg/Kg	G19277
Surr: 4-Bromofluorobenzene	SW8260B(TPH)	4/17/2009	0	1	56.9-133	32.0	%REC	G19277
pH	SW9045C	4/15/2009	0.05	1	0.0500	7.79	pH Units	R19257

Note: S- Outlying surrogate recovery observed. A duplicate analysis was performed with similar result indicated a matrix effect.

Client Sample ID: S-3-11 @ 0.5-D
 Sample Location: 101 Aux Lanes
 Sample Matrix: SOIL
 Date/Time Sampled 4/12/2009 10:05:00 PM

Lab Sample ID: 0904073-040

Date Prepared: 4/16/2009

Parameters	Analysis Method	Date Analyzed	RL	Dilution Factor	MRL	Result	Units	Analytical Batch
Antimony	SW6010B	4/20/2009	5	1	5.0	ND	mg/Kg	5109
Arsenic	SW6010B	4/20/2009	1.7	1	1.7	2.2	mg/Kg	5109
Barium	SW6010B	4/20/2009	5	1	5.0	180	mg/Kg	5109
Beryllium	SW6010B	4/20/2009	2	1	2.0	ND	mg/Kg	5109
Cadmium	SW6010B	4/20/2009	1	1	1.0	ND	mg/Kg	5109
Chromium	SW6010B	4/20/2009	5	1	5.0	47	mg/Kg	5109
Cobalt	SW6010B	4/20/2009	5	1	5.0	12	mg/Kg	5109
Copper	SW6010B	4/20/2009	5	1	5.0	35	mg/Kg	5109
Lead	SW6010B	4/20/2009	1	1	1.0	63	mg/Kg	5109
Molybdenum	SW6010B	4/20/2009	5	1	5.0	ND	mg/Kg	5109
Nickel	SW6010B	4/20/2009	5	1	5.0	45	mg/Kg	5109
Selenium	SW6010B	4/20/2009	5	1	5.0	ND	mg/Kg	5109
Silver	SW6010B	4/20/2009	1	1	1.0	2.2	mg/Kg	5109
Thallium	SW6010B	4/20/2009	5	1	5.0	ND	mg/Kg	5109
Vanadium	SW6010B	4/20/2009	5	1	5.0	42	mg/Kg	5109
Zinc	SW6010B	4/20/2009	5	1	5.0	77	mg/Kg	5109
Mercury	SW7471A	4/17/2009	0.1	1	0.10	ND	mg/Kg	5105
TPH (Diesel)	SW8015B	4/16/2009	2	1	2.00	2.47x	mg/Kg	R19272
TPH (Motor Oil)	SW8015B	4/16/2009	4	1	4.00	42.8	mg/Kg	R19272
Surr: Pentacosane	SW8015B	4/16/2009	0	1	59.7-129	90.0	%REC	R19272

Note:x-Sample chromatogram does not resemble typical diesel pattern (discrete peak present). Hydrocarbons and hydrocarbon peak within the diesel range quantitated as diesel.

4,4'-DDD	SW8081A	4/20/2009	2	4	8.00	ND	µg/Kg	R19282
4,4'-DDE	SW8081A	4/20/2009	2	4	8.00	16.9	µg/Kg	R19282
4,4'-DDT	SW8081A	4/20/2009	2	4	8.00	10.0	µg/Kg	R19282
Aldrin	SW8081A	4/20/2009	2	4	8.00	ND	µg/Kg	R19282
alpha-BHC	SW8081A	4/20/2009	2	4	8.00	ND	µg/Kg	R19282
alpha-Chlordane	SW8081A	4/20/2009	2	4	8.00	ND	µg/Kg	R19282
beta-BHC	SW8081A	4/20/2009	2	4	8.00	ND	µg/Kg	R19282
Chlordane	SW8081A	4/20/2009	20	4	80.0	ND	µg/Kg	R19282
delta-BHC	SW8081A	4/20/2009	2	4	8.00	ND	µg/Kg	R19282
Dieldrin	SW8081A	4/20/2009	2	4	8.00	ND	µg/Kg	R19282
Endosulfan I	SW8081A	4/20/2009	2	4	8.00	ND	µg/Kg	R19282
Endosulfan II	SW8081A	4/20/2009	2	4	8.00	ND	µg/Kg	R19282
Endosulfan sulfate	SW8081A	4/20/2009	2	4	8.00	ND	µg/Kg	R19282
Endrin	SW8081A	4/20/2009	2	4	8.00	ND	µg/Kg	R19282
Endrin aldehyde	SW8081A	4/20/2009	2	4	8.00	ND	µg/Kg	R19282
Endrin ketone	SW8081A	4/20/2009	2	4	8.00	ND	µg/Kg	R19282
gamma-BHC	SW8081A	4/20/2009	2	4	8.00	ND	µg/Kg	R19282
gamma-Chlordane	SW8081A	4/20/2009	2	4	8.00	ND	µg/Kg	R19282
Heptachlor	SW8081A	4/20/2009	2	4	8.00	ND	µg/Kg	R19282
Heptachlor epoxide	SW8081A	4/20/2009	2	4	8.00	ND	µg/Kg	R19282
Methoxychlor	SW8081A	4/20/2009	5	4	20.0	ND	µg/Kg	R19282
Toxaphene	SW8081A	4/20/2009	100	4	400	ND	µg/Kg	R19282
Surr: Decachlorobiphenyl	SW8081A	4/20/2009	0	4	54.6-127	87.7	%REC	R19282
Surr: Tetrachloro-m-xylene	SW8081A	4/20/2009	0	4	54-122	96.5	%REC	R19282

Note: Reporting limits increased due to the nature of the sample matrix (dark color extract).

Aroclor 1016	SW8082	4/17/2009	0.1	1	0.100	ND	mg/Kg	R19284
Aroclor 1221	SW8082	4/17/2009	0.2	1	0.200	ND	mg/Kg	R19284
Aroclor 1232	SW8082	4/17/2009	0.1	1	0.100	ND	mg/Kg	R19284
Aroclor 1242	SW8082	4/17/2009	0.1	1	0.100	ND	mg/Kg	R19284
Aroclor 1248	SW8082	4/17/2009	0.1	1	0.100	ND	mg/Kg	R19284
Aroclor 1254	SW8082	4/17/2009	0.1	1	0.100	ND	mg/Kg	R19284
Aroclor 1260	SW8082	4/17/2009	0.1	1	0.100	ND	mg/Kg	R19284
Surr: Decachlorobiphenyl	SW8082	4/17/2009	0	1	63.7-126	80.4	%REC	R19284
Surr: Tetrachloro-m-xylene	SW8082	4/17/2009	0	1	51.7-128	104	%REC	R19284

pH	SW9045C	4/15/2009	0.05	1	0.0500	7.82	pH Units	R19257
----	---------	-----------	------	---	--------	------	----------	--------

Client Sample ID: N-3-10 @ 1.0
Sample Location: 101 Aux Lanes
Sample Matrix: SOIL
Date/Time Sampled 4/12/2009 8:15:00 PM

Lab Sample ID: 0904073-041
Date Prepared: 4/16/2009

Parameters	Analysis Method	Date Analyzed	RL	Dilution Factor	MRL	Result	Units	Analytical Batch
Antimony	SW6010B	4/20/2009	5	1	5.0	ND	mg/Kg	5109
Arsenic	SW6010B	4/20/2009	1.7	1	1.7	2.6	mg/Kg	5109
Barium	SW6010B	4/20/2009	5	1	5.0	110	mg/Kg	5109
Beryllium	SW6010B	4/20/2009	2	1	2.0	ND	mg/Kg	5109
Cadmium	SW6010B	4/20/2009	1	1	1.0	ND	mg/Kg	5109
Chromium	SW6010B	4/20/2009	5	1	5.0	30	mg/Kg	5109
Cobalt	SW6010B	4/20/2009	5	1	5.0	6.7	mg/Kg	5109
Copper	SW6010B	4/20/2009	5	1	5.0	14	mg/Kg	5109
Lead	SW6010B	4/20/2009	1	1	1.0	8.8	mg/Kg	5109
Molybdenum	SW6010B	4/20/2009	5	1	5.0	ND	mg/Kg	5109
Nickel	SW6010B	4/20/2009	5	1	5.0	40	mg/Kg	5109
Selenium	SW6010B	4/20/2009	5	1	5.0	ND	mg/Kg	5109
Silver	SW6010B	4/20/2009	1	1	1.0	1.0	mg/Kg	5109
Thallium	SW6010B	4/20/2009	5	1	5.0	ND	mg/Kg	5109
Vanadium	SW6010B	4/20/2009	5	1	5.0	22	mg/Kg	5109
Zinc	SW6010B	4/20/2009	5	1	5.0	29	mg/Kg	5109
Mercury	SW7471A	4/17/2009	0.1	1	0.10	ND	mg/Kg	5105
TPH (Diesel)	SW8015B	4/16/2009	2	50	100	ND	mg/Kg	R19272
TPH (Motor Oil)	SW8015B	4/16/2009	4	50	200	3540	mg/Kg	R19272
Surr: Pentacosane	SW8015B	4/16/2009	0	50	59.7-129	D	%REC	R19272

Note: D - Surrogates diluted out.

4,4'-DDD	SW8081A	4/20/2009	0.47	40	18.8	ND	µg/Kg	R19282
4,4'-DDE	SW8081A	4/20/2009	0.476	40	19.0	ND	µg/Kg	R19282
4,4'-DDT	SW8081A	4/20/2009	0.809	40	32.4	ND	µg/Kg	R19282
Aldrin	SW8081A	4/20/2009	0.44	40	17.6	ND	µg/Kg	R19282
alpha-BHC	SW8081A	4/20/2009	0.439	40	17.6	ND	µg/Kg	R19282
alpha-Chlordane	SW8081A	4/20/2009	0.358	40	14.3	ND	µg/Kg	R19282
beta-BHC	SW8081A	4/20/2009	0.364	40	14.6	ND	µg/Kg	R19282
Chlordane	SW8081A	4/20/2009	10	40	400	ND	µg/Kg	R19282
delta-BHC	SW8081A	4/20/2009	0.49	40	19.6	ND	µg/Kg	R19282
Dieldrin	SW8081A	4/20/2009	0.427	40	17.1	ND	µg/Kg	R19282
Endosulfan I	SW8081A	4/20/2009	0.59	40	23.6	ND	µg/Kg	R19282
Endosulfan II	SW8081A	4/20/2009	1.526	40	61.0	ND	µg/Kg	R19282
Endosulfan sulfate	SW8081A	4/20/2009	0.489	40	19.6	ND	µg/Kg	R19282
Endrin	SW8081A	4/20/2009	0.569	40	22.8	ND	µg/Kg	R19282
Endrin aldehyde	SW8081A	4/20/2009	1.028	40	41.1	ND	µg/Kg	R19282
Endrin ketone	SW8081A	4/20/2009	0.401	40	16.0	ND	µg/Kg	R19282
gamma-BHC	SW8081A	4/20/2009	0.396	40	15.8	ND	µg/Kg	R19282
gamma-Chlordane	SW8081A	4/20/2009	0.42	40	16.8	ND	µg/Kg	R19282
Heptachlor	SW8081A	4/20/2009	1.1	40	44.0	ND	µg/Kg	R19282
Heptachlor epoxide	SW8081A	4/20/2009	0.316	40	12.6	ND	µg/Kg	R19282
Methoxychlor	SW8081A	4/20/2009	0.616	40	24.6	ND	µg/Kg	R19282
Toxaphene	SW8081A	4/20/2009	10	40	400	ND	µg/Kg	R19282
Surr: Decachlorobiphenyl	SW8081A	4/20/2009		40	54.6-127	75.7	%REC	R19282
Surr: Tetrachloro-m-xylene	SW8081A	4/20/2009		40	54-122	72.4	%REC	R19282

Note: Reporting limits increased due to the nature of the sample matrix (dark color extract). All compounds reported to the MDL.

Aroclor 1016	SW8082	4/20/2009	0.1	1	0.100	ND	mg/Kg	R19284
Aroclor 1221	SW8082	4/20/2009	0.2	1	0.200	ND	mg/Kg	R19284
Aroclor 1232	SW8082	4/20/2009	0.1	1	0.100	ND	mg/Kg	R19284
Aroclor 1242	SW8082	4/20/2009	0.1	1	0.100	ND	mg/Kg	R19284
Aroclor 1248	SW8082	4/20/2009	0.1	1	0.100	ND	mg/Kg	R19284
Aroclor 1254	SW8082	4/20/2009	0.1	1	0.100	ND	mg/Kg	R19284
Aroclor 1260	SW8082	4/20/2009	0.1	1	0.100	ND	mg/Kg	R19284
Surr: Decachlorobiphenyl	SW8082	4/20/2009	0	1	63.7-126	104	%REC	R19284
Surr: Tetrachloro-m-xylene	SW8082	4/20/2009	0	1	51.7-128	104	%REC	R19284

1,1,1,2-Tetrachloroethane	SW8260B	4/17/2009	10	1	10	ND	µg/Kg	R19277
1,1,1-Trichloroethane	SW8260B	4/17/2009	10	1	10	ND	µg/Kg	R19277
1,1,2,2-Tetrachloroethane	SW8260B	4/17/2009	10	1	10	ND	µg/Kg	R19277
1,1,2-Trichloroethane	SW8260B	4/17/2009	10	1	10	ND	µg/Kg	R19277
1,1-Dichloroethane	SW8260B	4/17/2009	10	1	10	ND	µg/Kg	R19277
1,1-Dichloroethene	SW8260B	4/17/2009	10	1	10	ND	µg/Kg	R19277
1,1-Dichloropropene	SW8260B	4/17/2009	10	1	10	ND	µg/Kg	R19277
1,2,3-Trichlorobenzene	SW8260B	4/17/2009	10	1	10	ND	µg/Kg	R19277
1,2,3-Trichloropropane	SW8260B	4/17/2009	10	1	10	ND	µg/Kg	R19277
1,2,4-Trichlorobenzene	SW8260B	4/17/2009	10	1	10	ND	µg/Kg	R19277
1,2,4-Trimethylbenzene	SW8260B	4/17/2009	10	1	10	ND	µg/Kg	R19277
1,2-Dibromo-3-chloropropane	SW8260B	4/17/2009	10	1	10	ND	µg/Kg	R19277
1,2-Dibromoethane (EDB)	SW8260B	4/17/2009	10	1	10	ND	µg/Kg	R19277
1,2-Dichlorobenzene	SW8260B	4/17/2009	10	1	10	ND	µg/Kg	R19277
1,2-Dichloroethane (EDC)	SW8260B	4/17/2009	10	1	10	ND	µg/Kg	R19277
1,2-Dichloropropane	SW8260B	4/17/2009	10	1	10	ND	µg/Kg	R19277
1,3,5-Trimethylbenzene	SW8260B	4/17/2009	10	1	10	ND	µg/Kg	R19277
1,3-Dichlorobenzene	SW8260B	4/17/2009	10	1	10	ND	µg/Kg	R19277
1,4-Dichlorobenzene	SW8260B	4/17/2009	10	1	10	ND	µg/Kg	R19277
2,2-Dichloropropane	SW8260B	4/17/2009	10	1	10	ND	µg/Kg	R19277
2-Chloroethyl vinyl ether	SW8260B	4/17/2009	10	1	10	ND	µg/Kg	R19277
2-Chlorotoluene	SW8260B	4/17/2009	10	1	10	ND	µg/Kg	R19277
4-Chlorotoluene	SW8260B	4/17/2009	10	1	10	ND	µg/Kg	R19277
4-Isopropyltoluene	SW8260B	4/17/2009	10	1	10	ND	µg/Kg	R19277
Benzene	SW8260B	4/17/2009	10	1	10	ND	µg/Kg	R19277
Bromobenzene	SW8260B	4/17/2009	10	1	10	ND	µg/Kg	R19277
Bromochloromethane	SW8260B	4/17/2009	10	1	10	ND	µg/Kg	R19277
Bromodichloromethane	SW8260B	4/17/2009	10	1	10	ND	µg/Kg	R19277
Bromoform	SW8260B	4/17/2009	10	1	10	ND	µg/Kg	R19277
Bromomethane	SW8260B	4/17/2009	10	1	10	ND	µg/Kg	R19277
Carbon tetrachloride	SW8260B	4/17/2009	10	1	10	ND	µg/Kg	R19277
Chlorobenzene	SW8260B	4/17/2009	10	1	10	ND	µg/Kg	R19277
Chloroform	SW8260B	4/17/2009	10	1	10	ND	µg/Kg	R19277
Chloromethane	SW8260B	4/17/2009	10	1	10	ND	µg/Kg	R19277
cis-1,2-Dichloroethene	SW8260B	4/17/2009	10	1	10	ND	µg/Kg	R19277
cis-1,3-Dichloropropene	SW8260B	4/17/2009	10	1	10	ND	µg/Kg	R19277
Dibromochloromethane	SW8260B	4/17/2009	10	1	10	ND	µg/Kg	R19277
Dibromomethane	SW8260B	4/17/2009	10	1	10	ND	µg/Kg	R19277
Dichlorodifluoromethane	SW8260B	4/17/2009	10	1	10	ND	µg/Kg	R19277
Ethyl tert-butyl ether (ETBE)	SW8260B	4/17/2009	10	1	10	ND	µg/Kg	R19277
Ethylbenzene	SW8260B	4/17/2009	10	1	10	ND	µg/Kg	R19277
Freon-113	SW8260B	4/17/2009	10	1	10	ND	µg/Kg	R19277
Hexachlorobutadiene	SW8260B	4/17/2009	10	1	10	ND	µg/Kg	R19277
Isopropyl Ether	SW8260B	4/17/2009	10	1	10	ND	µg/Kg	R19277
Isopropylbenzene	SW8260B	4/17/2009	10	1	10	ND	µg/Kg	R19277
Methyl tert-butyl ether (MTBE)	SW8260B	4/17/2009	10	1	10	ND	µg/Kg	R19277
Methylene chloride	SW8260B	4/17/2009	50	1	50	ND	µg/Kg	R19277
Naphthalene	SW8260B	4/17/2009	20	1	20	ND	µg/Kg	R19277
n-Butylbenzene	SW8260B	4/17/2009	10	1	10	ND	µg/Kg	R19277
n-Propylbenzene	SW8260B	4/17/2009	10	1	10	ND	µg/Kg	R19277
sec-Butylbenzene	SW8260B	4/17/2009	10	1	10	ND	µg/Kg	R19277
Styrene	SW8260B	4/17/2009	10	1	10	ND	µg/Kg	R19277
t-Butyl alcohol (t-Butanol)	SW8260B	4/17/2009	50	1	50	ND	µg/Kg	R19277

tert-Amyl methyl ether (TAME)	SW8260B	4/17/2009	10	1	10	ND	µg/Kg	R19277
tert-Butylbenzene	SW8260B	4/17/2009	10	1	10	ND	µg/Kg	R19277
Tetrachloroethene	SW8260B	4/17/2009	10	1	10	ND	µg/Kg	R19277
Toluene	SW8260B	4/17/2009	10	1	10	ND	µg/Kg	R19277
trans-1,2-Dichloroethene	SW8260B	4/17/2009	10	1	10	ND	µg/Kg	R19277
trans-1,3-Dichloropropene	SW8260B	4/17/2009	10	1	10	ND	µg/Kg	R19277
Trichloroethene	SW8260B	4/17/2009	10	1	10	ND	µg/Kg	R19277
Trichlorofluoromethane	SW8260B	4/17/2009	10	1	10	ND	µg/Kg	R19277
Vinyl chloride	SW8260B	4/17/2009	10	1	10	ND	µg/Kg	R19277
Xylenes, Total	SW8260B	4/17/2009	15	1	15	ND	µg/Kg	R19277
Surr: 4-Bromofluorobenzene	SW8260B	4/17/2009	0	1	55.8-141	134	%REC	R19277
Surr: Dibromofluoromethane	SW8260B	4/17/2009	0	1	59.8-148	100	%REC	R19277
Surr: Toluene-d8	SW8260B	4/17/2009	0	1	55.2-133	111	%REC	R19277

TPH (Gasoline)	SW8260B(TPH)	4/17/2009	100	1	100	ND	µg/Kg	G19277
Surr: 4-Bromofluorobenzene	SW8260B(TPH)	4/17/2009	0	1	56.9-133	20.0	%REC	G19277

Note: S- Outlying surrogate recovery observed. A duplicate analysis was performed with similar result indicated a matrix effect.

pH	SW9045C	4/15/2009	0.05	1	0.0500	8.02	pH Units	R19257
----	---------	-----------	------	---	--------	------	----------	--------

Client Sample ID: N-3-10 @ 3.0
Sample Location: 101 Aux Lanes
Sample Matrix: SOIL
Date/Time Sampled 4/12/2009 8:15:00 PM

Lab Sample ID: 0904073-042

Date Prepared: 4/16/2009

Parameters	Analysis Method	Date Analyzed	RL	Dilution Factor	MRL	Result	Units	Analytical Batch
Antimony	SW6010B	4/20/2009	5	1	5.0	ND	mg/Kg	5109
Arsenic	SW6010B	4/20/2009	1.7	1	1.7	2.3	mg/Kg	5109
Barium	SW6010B	4/20/2009	5	1	5.0	110	mg/Kg	5109
Beryllium	SW6010B	4/20/2009	2	1	2.0	ND	mg/Kg	5109
Cadmium	SW6010B	4/20/2009	1	1	1.0	ND	mg/Kg	5109
Chromium	SW6010B	4/20/2009	5	1	5.0	42	mg/Kg	5109
Cobalt	SW6010B	4/20/2009	5	1	5.0	11	mg/Kg	5109
Copper	SW6010B	4/20/2009	5	1	5.0	29	mg/Kg	5109
Lead	SW6010B	4/20/2009	1	1	1.0	32	mg/Kg	5109
Molybdenum	SW6010B	4/20/2009	5	1	5.0	ND	mg/Kg	5109
Nickel	SW6010B	4/20/2009	5	1	5.0	43	mg/Kg	5109
Selenium	SW6010B	4/20/2009	5	1	5.0	ND	mg/Kg	5109
Silver	SW6010B	4/20/2009	1	1	1.0	1.6	mg/Kg	5109
Thallium	SW6010B	4/20/2009	5	1	5.0	ND	mg/Kg	5109
Vanadium	SW6010B	4/20/2009	5	1	5.0	43	mg/Kg	5109
Zinc	SW6010B	4/20/2009	5	1	5.0	44	mg/Kg	5109
Mercury	SW7471A	4/17/2009	0.1	1	0.10	0.10	mg/Kg	5105
TPH (Diesel)	SW8015B	4/17/2009	2	2	4.00	ND	mg/Kg	R19272
TPH (Motor Oil)	SW8015B	4/17/2009	4	2	8.00	142	mg/Kg	R19272
Surr: Pentacosane	SW8015B	4/17/2009	0	2	59.7-129	73.7	%REC	R19272

4,4'-DDD	SW8081A	4/20/2009	0.47	20	9.40	ND	µg/Kg	R19282
4,4'-DDE	SW8081A	4/20/2009	0.476	20	9.52	ND	µg/Kg	R19282
4,4'-DDT	SW8081A	4/20/2009	0.809	20	16.2	ND	µg/Kg	R19282
Aldrin	SW8081A	4/20/2009	0.44	20	8.80	ND	µg/Kg	R19282
alpha-BHC	SW8081A	4/20/2009	0.439	20	8.78	ND	µg/Kg	R19282
alpha-Chlordane	SW8081A	4/20/2009	0.358	20	7.16	ND	µg/Kg	R19282
beta-BHC	SW8081A	4/20/2009	0.364	20	7.28	ND	µg/Kg	R19282
Chlordane	SW8081A	4/20/2009	10	20	200	ND	µg/Kg	R19282
delta-BHC	SW8081A	4/20/2009	0.49	20	9.80	ND	µg/Kg	R19282
Dieldrin	SW8081A	4/20/2009	0.427	20	8.54	ND	µg/Kg	R19282
Endosulfan I	SW8081A	4/20/2009	0.59	20	11.8	ND	µg/Kg	R19282
Endosulfan II	SW8081A	4/20/2009	1.526	20	30.5	ND	µg/Kg	R19282
Endosulfan sulfate	SW8081A	4/20/2009	0.489	20	9.78	ND	µg/Kg	R19282
Endrin	SW8081A	4/20/2009	0.569	20	11.4	ND	µg/Kg	R19282
Endrin aldehyde	SW8081A	4/20/2009	1.028	20	20.6	ND	µg/Kg	R19282
Endrin ketone	SW8081A	4/20/2009	0.401	20	8.02	ND	µg/Kg	R19282
gamma-BHC	SW8081A	4/20/2009	0.396	20	7.92	ND	µg/Kg	R19282
gamma-Chlordane	SW8081A	4/20/2009	0.42	20	8.40	ND	µg/Kg	R19282
Heptachlor	SW8081A	4/20/2009	1.1	20	22.0	ND	µg/Kg	R19282
Heptachlor epoxide	SW8081A	4/20/2009	0.316	20	6.32	ND	µg/Kg	R19282
Methoxychlor	SW8081A	4/20/2009	0.616	20	12.3	ND	µg/Kg	R19282
Toxaphene	SW8081A	4/20/2009	10	20	200	ND	µg/Kg	R19282
Surr: Decachlorobiphenyl	SW8081A	4/20/2009		20	54.6-127	109	%REC	R19282
Surr: Tetrachloro-m-xylene	SW8081A	4/20/2009		20	54-122	114	%REC	R19282

Note: Reporting limits increased due to the nature of the sample matrix (dark color extract). All compounds reported to the MDL.

Aroclor 1016	SW8082	4/17/2009	0.1	1	0.100	ND	mg/Kg	R19284
Aroclor 1221	SW8082	4/17/2009	0.2	1	0.200	ND	mg/Kg	R19284
Aroclor 1232	SW8082	4/17/2009	0.1	1	0.100	ND	mg/Kg	R19284
Aroclor 1242	SW8082	4/17/2009	0.1	1	0.100	ND	mg/Kg	R19284
Aroclor 1248	SW8082	4/17/2009	0.1	1	0.100	ND	mg/Kg	R19284
Aroclor 1254	SW8082	4/17/2009	0.1	1	0.100	ND	mg/Kg	R19284
Aroclor 1260	SW8082	4/17/2009	0.1	1	0.100	ND	mg/Kg	R19284
Surr: Decachlorobiphenyl	SW8082	4/17/2009	0	1	63.7-126	104	%REC	R19284
Surr: Tetrachloro-m-xylene	SW8082	4/17/2009	0	1	51.7-128	109	%REC	R19284

1,1,1,2-Tetrachloroethane	SW8260B	4/17/2009	10	1	10	ND	µg/Kg	R19277
1,1,1-Trichloroethane	SW8260B	4/17/2009	10	1	10	ND	µg/Kg	R19277
1,1,2,2-Tetrachloroethane	SW8260B	4/17/2009	10	1	10	ND	µg/Kg	R19277
1,1,2-Trichloroethane	SW8260B	4/17/2009	10	1	10	ND	µg/Kg	R19277
1,1-Dichloroethane	SW8260B	4/17/2009	10	1	10	ND	µg/Kg	R19277
1,1-Dichloroethene	SW8260B	4/17/2009	10	1	10	ND	µg/Kg	R19277
1,1-Dichloropropene	SW8260B	4/17/2009	10	1	10	ND	µg/Kg	R19277
1,2,3-Trichlorobenzene	SW8260B	4/17/2009	10	1	10	ND	µg/Kg	R19277
1,2,3-Trichloropropane	SW8260B	4/17/2009	10	1	10	ND	µg/Kg	R19277
1,2,4-Trichlorobenzene	SW8260B	4/17/2009	10	1	10	ND	µg/Kg	R19277
1,2,4-Trimethylbenzene	SW8260B	4/17/2009	10	1	10	ND	µg/Kg	R19277
1,2-Dibromo-3-chloropropane	SW8260B	4/17/2009	10	1	10	ND	µg/Kg	R19277
1,2-Dibromoethane (EDB)	SW8260B	4/17/2009	10	1	10	ND	µg/Kg	R19277
1,2-Dichlorobenzene	SW8260B	4/17/2009	10	1	10	ND	µg/Kg	R19277
1,2-Dichloroethane (EDC)	SW8260B	4/17/2009	10	1	10	ND	µg/Kg	R19277
1,2-Dichloropropane	SW8260B	4/17/2009	10	1	10	ND	µg/Kg	R19277
1,3,5-Trimethylbenzene	SW8260B	4/17/2009	10	1	10	ND	µg/Kg	R19277
1,3-Dichlorobenzene	SW8260B	4/17/2009	10	1	10	ND	µg/Kg	R19277
1,4-Dichlorobenzene	SW8260B	4/17/2009	10	1	10	ND	µg/Kg	R19277
2,2-Dichloropropane	SW8260B	4/17/2009	10	1	10	ND	µg/Kg	R19277
2-Chloroethyl vinyl ether	SW8260B	4/17/2009	10	1	10	ND	µg/Kg	R19277
2-Chlorotoluene	SW8260B	4/17/2009	10	1	10	ND	µg/Kg	R19277
4-Chlorotoluene	SW8260B	4/17/2009	10	1	10	ND	µg/Kg	R19277
4-Isopropyltoluene	SW8260B	4/17/2009	10	1	10	ND	µg/Kg	R19277
Benzene	SW8260B	4/17/2009	10	1	10	ND	µg/Kg	R19277
Bromobenzene	SW8260B	4/17/2009	10	1	10	ND	µg/Kg	R19277
Bromochloromethane	SW8260B	4/17/2009	10	1	10	ND	µg/Kg	R19277
Bromodichloromethane	SW8260B	4/17/2009	10	1	10	ND	µg/Kg	R19277
Bromoform	SW8260B	4/17/2009	10	1	10	ND	µg/Kg	R19277
Bromomethane	SW8260B	4/17/2009	10	1	10	ND	µg/Kg	R19277
Carbon tetrachloride	SW8260B	4/17/2009	10	1	10	ND	µg/Kg	R19277
Chlorobenzene	SW8260B	4/17/2009	10	1	10	ND	µg/Kg	R19277
Chloroform	SW8260B	4/17/2009	10	1	10	ND	µg/Kg	R19277
Chloromethane	SW8260B	4/17/2009	10	1	10	ND	µg/Kg	R19277
cis-1,2-Dichloroethene	SW8260B	4/17/2009	10	1	10	ND	µg/Kg	R19277
cis-1,3-Dichloropropene	SW8260B	4/17/2009	10	1	10	ND	µg/Kg	R19277
Dibromochloromethane	SW8260B	4/17/2009	10	1	10	ND	µg/Kg	R19277
Dibromomethane	SW8260B	4/17/2009	10	1	10	ND	µg/Kg	R19277
Dichlorodifluoromethane	SW8260B	4/17/2009	10	1	10	ND	µg/Kg	R19277
Ethyl tert-butyl ether (ETBE)	SW8260B	4/17/2009	10	1	10	ND	µg/Kg	R19277
Ethylbenzene	SW8260B	4/17/2009	10	1	10	ND	µg/Kg	R19277
Freon-113	SW8260B	4/17/2009	10	1	10	ND	µg/Kg	R19277
Hexachlorobutadiene	SW8260B	4/17/2009	10	1	10	ND	µg/Kg	R19277
Isopropyl Ether	SW8260B	4/17/2009	10	1	10	ND	µg/Kg	R19277
Isopropylbenzene	SW8260B	4/17/2009	10	1	10	ND	µg/Kg	R19277
Methyl tert-butyl ether (MTBE)	SW8260B	4/17/2009	10	1	10	ND	µg/Kg	R19277
Methylene chloride	SW8260B	4/17/2009	50	1	50	ND	µg/Kg	R19277
Naphthalene	SW8260B	4/17/2009	20	1	20	ND	µg/Kg	R19277
n-Butylbenzene	SW8260B	4/17/2009	10	1	10	ND	µg/Kg	R19277
n-Propylbenzene	SW8260B	4/17/2009	10	1	10	ND	µg/Kg	R19277
sec-Butylbenzene	SW8260B	4/17/2009	10	1	10	ND	µg/Kg	R19277
Styrene	SW8260B	4/17/2009	10	1	10	ND	µg/Kg	R19277
t-Butyl alcohol (t-Butanol)	SW8260B	4/17/2009	50	1	50	ND	µg/Kg	R19277

tert-Amyl methyl ether (TAME)	SW8260B	4/17/2009	10	1	10	ND	µg/Kg	R19277
tert-Butylbenzene	SW8260B	4/17/2009	10	1	10	ND	µg/Kg	R19277
Tetrachloroethene	SW8260B	4/17/2009	10	1	10	ND	µg/Kg	R19277
Toluene	SW8260B	4/17/2009	10	1	10	ND	µg/Kg	R19277
trans-1,2-Dichloroethene	SW8260B	4/17/2009	10	1	10	ND	µg/Kg	R19277
trans-1,3-Dichloropropene	SW8260B	4/17/2009	10	1	10	ND	µg/Kg	R19277
Trichloroethene	SW8260B	4/17/2009	10	1	10	ND	µg/Kg	R19277
Trichlorofluoromethane	SW8260B	4/17/2009	10	1	10	ND	µg/Kg	R19277
Vinyl chloride	SW8260B	4/17/2009	10	1	10	ND	µg/Kg	R19277
Xylenes, Total	SW8260B	4/17/2009	15	1	15	ND	µg/Kg	R19277
Surr: 4-Bromofluorobenzene	SW8260B	4/17/2009	0	1	55.8-141	109	%REC	R19277
Surr: Dibromofluoromethane	SW8260B	4/17/2009	0	1	59.8-148	104	%REC	R19277
Surr: Toluene-d8	SW8260B	4/17/2009	0	1	55.2-133	109	%REC	R19277
TPH (Gasoline)	SW8260B(TPH)	4/18/2009	100	1	100	ND	µg/Kg	T19277
Surr: 4-Bromofluorobenzene	SW8260B(TPH)	4/18/2009	0	1	56.9-133	78.0	%REC	T19277
pH	SW9045C	4/15/2009	0.05	1	0.0500	8.19	pH Units	R19257

Client Sample ID: N-3-10 @ 6.0
Sample Location: 101 Aux Lanes
Sample Matrix: SOIL
Date/Time Sampled 4/12/2009 8:15:00 PM

Lab Sample ID: 0904073-043

Date Prepared: 4/16/2009

Parameters	Analysis Method	Date Analyzed	RL	Dilution Factor	MRL	Result	Units	Analytical Batch
Antimony	SW6010B	4/20/2009	5	1	5.0	ND	mg/Kg	5109
Arsenic	SW6010B	4/20/2009	1.7	1	1.7	ND	mg/Kg	5109
Barium	SW6010B	4/20/2009	5	1	5.0	180	mg/Kg	5109
Beryllium	SW6010B	4/20/2009	2	1	2.0	ND	mg/Kg	5109
Cadmium	SW6010B	4/20/2009	1	1	1.0	ND	mg/Kg	5109
Chromium	SW6010B	4/20/2009	5	1	5.0	36	mg/Kg	5109
Cobalt	SW6010B	4/20/2009	5	1	5.0	9.8	mg/Kg	5109
Copper	SW6010B	4/20/2009	5	1	5.0	13	mg/Kg	5109
Lead	SW6010B	4/20/2009	1	1	1.0	1.4	mg/Kg	5109
Molybdenum	SW6010B	4/20/2009	5	1	5.0	ND	mg/Kg	5109
Nickel	SW6010B	4/20/2009	5	1	5.0	37	mg/Kg	5109
Selenium	SW6010B	4/20/2009	5	1	5.0	ND	mg/Kg	5109
Silver	SW6010B	4/20/2009	1	1	1.0	3.0	mg/Kg	5109
Thallium	SW6010B	4/20/2009	5	1	5.0	ND	mg/Kg	5109
Vanadium	SW6010B	4/20/2009	5	1	5.0	34	mg/Kg	5109
Zinc	SW6010B	4/20/2009	5	1	5.0	24	mg/Kg	5109
Mercury	SW7471A	4/17/2009	0.1	1	0.10	ND	mg/Kg	5105
TPH (Diesel)	SW8015B	4/16/2009	2	1	2.00	ND	mg/Kg	R19272
TPH (Motor Oil)	SW8015B	4/16/2009	4	1	4.00	11.2	mg/Kg	R19272
Surr: Pentacosane	SW8015B	4/16/2009	0	1	59.7-129	94.9	%REC	R19272

4,4'-DDD	SW8081A	4/20/2009	2	4	8.00	ND	µg/Kg	R19282
4,4'-DDE	SW8081A	4/20/2009	2	4	8.00	ND	µg/Kg	R19282
4,4'-DDT	SW8081A	4/20/2009	2	4	8.00	ND	µg/Kg	R19282
Aldrin	SW8081A	4/20/2009	2	4	8.00	ND	µg/Kg	R19282
alpha-BHC	SW8081A	4/20/2009	2	4	8.00	ND	µg/Kg	R19282
alpha-Chlordane	SW8081A	4/20/2009	2	4	8.00	ND	µg/Kg	R19282
beta-BHC	SW8081A	4/20/2009	2	4	8.00	ND	µg/Kg	R19282
Chlordane	SW8081A	4/20/2009	20	4	80.0	ND	µg/Kg	R19282
delta-BHC	SW8081A	4/20/2009	2	4	8.00	ND	µg/Kg	R19282
Dieldrin	SW8081A	4/20/2009	2	4	8.00	ND	µg/Kg	R19282
Endosulfan I	SW8081A	4/20/2009	2	4	8.00	ND	µg/Kg	R19282
Endosulfan II	SW8081A	4/20/2009	2	4	8.00	ND	µg/Kg	R19282
Endosulfan sulfate	SW8081A	4/20/2009	2	4	8.00	ND	µg/Kg	R19282
Endrin	SW8081A	4/20/2009	2	4	8.00	ND	µg/Kg	R19282
Endrin aldehyde	SW8081A	4/20/2009	2	4	8.00	ND	µg/Kg	R19282
Endrin ketone	SW8081A	4/20/2009	2	4	8.00	ND	µg/Kg	R19282
gamma-BHC	SW8081A	4/20/2009	2	4	8.00	ND	µg/Kg	R19282
gamma-Chlordane	SW8081A	4/20/2009	2	4	8.00	ND	µg/Kg	R19282
Heptachlor	SW8081A	4/20/2009	2	4	8.00	ND	µg/Kg	R19282
Heptachlor epoxide	SW8081A	4/20/2009	2	4	8.00	ND	µg/Kg	R19282
Methoxychlor	SW8081A	4/20/2009	5	4	20.0	ND	µg/Kg	R19282
Toxaphene	SW8081A	4/20/2009	100	4	400	ND	µg/Kg	R19282
Surr: Decachlorobiphenyl	SW8081A	4/20/2009	0	4	54.6-127	85.3	%REC	R19282
Surr: Tetrachloro-m-xylene	SW8081A	4/20/2009	0	4	54-122	89.6	%REC	R19282

Note: Reporting limits increased due to the nature of the sample matrix (dark color extract).

Aroclor 1016	SW8082	4/17/2009	0.1	1	0.100	ND	mg/Kg	R19284
Aroclor 1221	SW8082	4/17/2009	0.2	1	0.200	ND	mg/Kg	R19284
Aroclor 1232	SW8082	4/17/2009	0.1	1	0.100	ND	mg/Kg	R19284
Aroclor 1242	SW8082	4/17/2009	0.1	1	0.100	ND	mg/Kg	R19284
Aroclor 1248	SW8082	4/17/2009	0.1	1	0.100	ND	mg/Kg	R19284
Aroclor 1254	SW8082	4/17/2009	0.1	1	0.100	ND	mg/Kg	R19284
Aroclor 1260	SW8082	4/17/2009	0.1	1	0.100	ND	mg/Kg	R19284
Surr: Decachlorobiphenyl	SW8082	4/17/2009	0	1	63.7-126	83.9	%REC	R19284
Surr: Tetrachloro-m-xylene	SW8082	4/17/2009	0	1	51.7-128	106	%REC	R19284

1,1,1,2-Tetrachloroethane	SW8260B	4/17/2009	10	1	10	ND	µg/Kg	R19277
1,1,1-Trichloroethane	SW8260B	4/17/2009	10	1	10	ND	µg/Kg	R19277
1,1,2,2-Tetrachloroethane	SW8260B	4/17/2009	10	1	10	ND	µg/Kg	R19277
1,1,2-Trichloroethane	SW8260B	4/17/2009	10	1	10	ND	µg/Kg	R19277
1,1-Dichloroethane	SW8260B	4/17/2009	10	1	10	ND	µg/Kg	R19277
1,1-Dichloroethene	SW8260B	4/17/2009	10	1	10	ND	µg/Kg	R19277
1,1-Dichloropropene	SW8260B	4/17/2009	10	1	10	ND	µg/Kg	R19277
1,2,3-Trichlorobenzene	SW8260B	4/17/2009	10	1	10	ND	µg/Kg	R19277
1,2,3-Trichloropropane	SW8260B	4/17/2009	10	1	10	ND	µg/Kg	R19277
1,2,4-Trichlorobenzene	SW8260B	4/17/2009	10	1	10	ND	µg/Kg	R19277
1,2,4-Trimethylbenzene	SW8260B	4/17/2009	10	1	10	ND	µg/Kg	R19277
1,2-Dibromo-3-chloropropane	SW8260B	4/17/2009	10	1	10	ND	µg/Kg	R19277
1,2-Dibromoethane (EDB)	SW8260B	4/17/2009	10	1	10	ND	µg/Kg	R19277
1,2-Dichlorobenzene	SW8260B	4/17/2009	10	1	10	ND	µg/Kg	R19277
1,2-Dichloroethane (EDC)	SW8260B	4/17/2009	10	1	10	ND	µg/Kg	R19277
1,2-Dichloropropane	SW8260B	4/17/2009	10	1	10	ND	µg/Kg	R19277
1,3,5-Trimethylbenzene	SW8260B	4/17/2009	10	1	10	ND	µg/Kg	R19277
1,3-Dichlorobenzene	SW8260B	4/17/2009	10	1	10	ND	µg/Kg	R19277
1,4-Dichlorobenzene	SW8260B	4/17/2009	10	1	10	ND	µg/Kg	R19277
2,2-Dichloropropane	SW8260B	4/17/2009	10	1	10	ND	µg/Kg	R19277
2-Chloroethyl vinyl ether	SW8260B	4/17/2009	10	1	10	ND	µg/Kg	R19277
2-Chlorotoluene	SW8260B	4/17/2009	10	1	10	ND	µg/Kg	R19277
4-Chlorotoluene	SW8260B	4/17/2009	10	1	10	ND	µg/Kg	R19277
4-Isopropyltoluene	SW8260B	4/17/2009	10	1	10	ND	µg/Kg	R19277
Benzene	SW8260B	4/17/2009	10	1	10	ND	µg/Kg	R19277
Bromobenzene	SW8260B	4/17/2009	10	1	10	ND	µg/Kg	R19277
Bromochloromethane	SW8260B	4/17/2009	10	1	10	ND	µg/Kg	R19277
Bromodichloromethane	SW8260B	4/17/2009	10	1	10	ND	µg/Kg	R19277
Bromoform	SW8260B	4/17/2009	10	1	10	ND	µg/Kg	R19277
Bromomethane	SW8260B	4/17/2009	10	1	10	ND	µg/Kg	R19277
Carbon tetrachloride	SW8260B	4/17/2009	10	1	10	ND	µg/Kg	R19277
Chlorobenzene	SW8260B	4/17/2009	10	1	10	ND	µg/Kg	R19277
Chloroform	SW8260B	4/17/2009	10	1	10	ND	µg/Kg	R19277
Chloromethane	SW8260B	4/17/2009	10	1	10	ND	µg/Kg	R19277
cis-1,2-Dichloroethene	SW8260B	4/17/2009	10	1	10	ND	µg/Kg	R19277
cis-1,3-Dichloropropene	SW8260B	4/17/2009	10	1	10	ND	µg/Kg	R19277
Dibromochloromethane	SW8260B	4/17/2009	10	1	10	ND	µg/Kg	R19277
Dibromomethane	SW8260B	4/17/2009	10	1	10	ND	µg/Kg	R19277
Dichlorodifluoromethane	SW8260B	4/17/2009	10	1	10	ND	µg/Kg	R19277
Ethyl tert-butyl ether (ETBE)	SW8260B	4/17/2009	10	1	10	ND	µg/Kg	R19277
Ethylbenzene	SW8260B	4/17/2009	10	1	10	ND	µg/Kg	R19277
Freon-113	SW8260B	4/17/2009	10	1	10	ND	µg/Kg	R19277
Hexachlorobutadiene	SW8260B	4/17/2009	10	1	10	ND	µg/Kg	R19277
Isopropyl Ether	SW8260B	4/17/2009	10	1	10	ND	µg/Kg	R19277
Isopropylbenzene	SW8260B	4/17/2009	10	1	10	ND	µg/Kg	R19277
Methyl tert-butyl ether (MTBE)	SW8260B	4/17/2009	10	1	10	ND	µg/Kg	R19277
Methylene chloride	SW8260B	4/17/2009	50	1	50	ND	µg/Kg	R19277
Naphthalene	SW8260B	4/17/2009	20	1	20	ND	µg/Kg	R19277
n-Butylbenzene	SW8260B	4/17/2009	10	1	10	ND	µg/Kg	R19277
n-Propylbenzene	SW8260B	4/17/2009	10	1	10	ND	µg/Kg	R19277
sec-Butylbenzene	SW8260B	4/17/2009	10	1	10	ND	µg/Kg	R19277
Styrene	SW8260B	4/17/2009	10	1	10	ND	µg/Kg	R19277
t-Butyl alcohol (t-Butanol)	SW8260B	4/17/2009	50	1	50	ND	µg/Kg	R19277

tert-Amyl methyl ether (TAME)	SW8260B	4/17/2009	10	1	10	ND	µg/Kg	R19277
tert-Butylbenzene	SW8260B	4/17/2009	10	1	10	ND	µg/Kg	R19277
Tetrachloroethene	SW8260B	4/17/2009	10	1	10	ND	µg/Kg	R19277
Toluene	SW8260B	4/17/2009	10	1	10	ND	µg/Kg	R19277
trans-1,2-Dichloroethene	SW8260B	4/17/2009	10	1	10	ND	µg/Kg	R19277
trans-1,3-Dichloropropene	SW8260B	4/17/2009	10	1	10	ND	µg/Kg	R19277
Trichloroethene	SW8260B	4/17/2009	10	1	10	ND	µg/Kg	R19277
Trichlorofluoromethane	SW8260B	4/17/2009	10	1	10	ND	µg/Kg	R19277
Vinyl chloride	SW8260B	4/17/2009	10	1	10	ND	µg/Kg	R19277
Xylenes, Total	SW8260B	4/17/2009	15	1	15	ND	µg/Kg	R19277
Surr: 4-Bromofluorobenzene	SW8260B	4/17/2009	0	1	55.8-141	97.6	%REC	R19277
Surr: Dibromofluoromethane	SW8260B	4/17/2009	0	1	59.8-148	103	%REC	R19277
Surr: Toluene-d8	SW8260B	4/17/2009	0	1	55.2-133	93.9	%REC	R19277
TPH (Gasoline)	SW8260B(TPH)	4/18/2009	100	1	100	ND	µg/Kg	T19277
Surr: 4-Bromofluorobenzene	SW8260B(TPH)	4/18/2009	0	1	56.9-133	82.0	%REC	T19277
pH	SW9045C	4/15/2009	0.05	1	0.0500	8.59	pH Units	R19257

Client Sample ID: N-3-10-GW
 Sample Location: 101 Aux Lanes
 Sample Matrix: GROUNDWATER
 Date/Time Sampled 4/12/2009 8:30:00 PM

Lab Sample ID: 0904073-044
 Date Prepared:

Parameters	Analysis Method	Date Analyzed	RL	Dilution Factor	MRL	Result	Units	Analytical Batch
pH	E150.1	4/14/2009	0.05	1	0.0500	8.25	pH units	R19234
pH was out of hold time upon receipt.								
Antimony	SW6010B	4/14/2009	0.01	1	0.010	ND	mg/L	5098
Arsenic	SW6010B	4/14/2009	0.01	1	0.010	ND	mg/L	5098
Barium	SW6010B	4/14/2009	0.01	1	0.010	0.18	mg/L	5098
Beryllium	SW6010B	4/14/2009	0.005	1	0.0050	ND	mg/L	5098
Cadmium	SW6010B	4/14/2009	0.005	1	0.0050	ND	mg/L	5098
Chromium	SW6010B	4/14/2009	0.005	1	0.0050	0.010	mg/L	5098
Cobalt	SW6010B	4/14/2009	0.005	1	0.0050	0.0050	mg/L	5098
Copper	SW6010B	4/14/2009	0.01	1	0.010	ND	mg/L	5098
Lead	SW6010B	4/14/2009	0.015	1	0.015	ND	mg/L	5098
Molybdenum	SW6010B	4/14/2009	0.005	1	0.0050	0.0090	mg/L	5098
Nickel	SW6010B	4/14/2009	0.01	1	0.010	0.014	mg/L	5098
Selenium	SW6010B	4/14/2009	0.01	1	0.010	ND	mg/L	5098
Silver	SW6010B	4/14/2009	0.005	1	0.0050	ND	mg/L	5098
Thallium	SW6010B	4/14/2009	0.01	1	0.010	ND	mg/L	5098
Vanadium	SW6010B	4/14/2009	0.01	1	0.010	0.036	mg/L	5098
Zinc	SW6010B	4/14/2009	0.005	1	0.0050	0.011	mg/L	5098
Mercury	SW7470A	4/14/2009	0.0002	1	0.00020	ND	mg/L	5095
TPH (Diesel)	SW8015B	4/17/2009	0.1	1	0.100	ND	mg/L	R19291
TPH (Motor Oil)	SW8015B	4/17/2009	0.2	1	0.200	ND	mg/L	R19291
Surr: Pentacosane	SW8015B	4/17/2009	0	1	57.9-125	86.0	%REC	R19291

4,4'-DDD	SW8081A	4/16/2009	0.02	1	0.020	ND	µg/L	R19286	
4,4'-DDE	SW8081A	4/16/2009	0.02	1	0.020	ND	µg/L	R19286	
4,4'-DDT	SW8081A	4/16/2009	0.02	1	0.020	ND	µg/L	R19286	
Aldrin	SW8081A	4/16/2009	0.02	1	0.020	ND	µg/L	R19286	
alpha-BHC	SW8081A	4/16/2009	0.02	1	0.020	ND	µg/L	R19286	
alpha-Chlordane	SW8081A	4/16/2009	0.02	1	0.020	ND	µg/L	R19286	
beta-BHC	SW8081A	4/16/2009	0.02	1	0.020	ND	µg/L	R19286	
Chlordane	SW8081A	4/16/2009	0.25	1	0.250	ND	µg/L	R19286	
delta-BHC	SW8081A	4/16/2009	0.02	1	0.020	ND	µg/L	R19286	
Dieldrin	SW8081A	4/16/2009	0.02	1	0.020	ND	µg/L	R19286	
Endosulfan I	SW8081A	4/16/2009	0.02	1	0.020	ND	µg/L	R19286	
Endosulfan II	SW8081A	4/16/2009	0.02	1	0.020	ND	µg/L	R19286	
Endosulfan sulfate	SW8081A	4/16/2009	0.02	1	0.020	ND	µg/L	R19286	
Endrin	SW8081A	4/16/2009	0.02	1	0.020	ND	µg/L	R19286	
Endrin aldehyde	SW8081A	4/16/2009	0.02	1	0.020	ND	µg/L	R19286	
Endrin ketone	SW8081A	4/16/2009	0.02	1	0.020	ND	µg/L	R19286	
gamma-BHC	SW8081A	4/16/2009	0.02	1	0.020	ND	µg/L	R19286	
gamma-Chlordane	SW8081A	4/16/2009	0.02	1	0.020	ND	µg/L	R19286	
Heptachlor	SW8081A	4/16/2009	0.02	1	0.020	ND	µg/L	R19286	
Heptachlor epoxide	SW8081A	4/16/2009	0.02	1	0.020	ND	µg/L	R19286	
Methoxychlor	SW8081A	4/16/2009	0.05	1	0.050	ND	µg/L	R19286	
Toxaphene	SW8081A	4/16/2009	1	1	1.00	ND	µg/L	R19286	
Surr: Decachlorobiphenyl	SW8081A	4/16/2009	0	1	52-116	71.4	%REC	R19286	
Surr: Tetrachloro-m-xylene	SW8081A	4/16/2009	0	1	40.3-118	60.9	%REC	R19286	
Aroclor 1016	SW8082	4/14/2009	10	1	10.0	ND	µg/L	R19239	
Aroclor 1221	SW8082	4/14/2009	10	1	10.0	ND	µg/L	R19239	
Aroclor 1232	SW8082	4/14/2009	10	1	10.0	ND	µg/L	R19239	
Aroclor 1242	SW8082	4/14/2009	10	1	10.0	ND	µg/L	R19239	
Aroclor 1248	SW8082	4/14/2009	10	1	10.0	ND	µg/L	R19239	
Aroclor 1254	SW8082	4/14/2009	10	1	10.0	ND	µg/L	R19239	
Aroclor 1260	SW8082	4/14/2009	10	1	10.0	ND	µg/L	R19239	
Surr: Decachlorobiphenyl	SW8082	4/14/2009	0	1	44.5-127	105	%REC	R19239	
Surr: Tetrachloro-m-xylene	SW8082	4/14/2009	0	1	52.7-126	98.4	%REC	R19239	

1,1,1,2-Tetrachloroethane	SW8260B	4/17/2009	1	1	1.00	ND	µg/L	R19276
1,1,1-Trichloroethane	SW8260B	4/17/2009	0.5	1	0.50	ND	µg/L	R19276
1,1,2,2-Tetrachloroethane	SW8260B	4/17/2009	1	1	1.00	ND	µg/L	R19276
1,1,2-Trichloroethane	SW8260B	4/17/2009	0.5	1	0.50	ND	µg/L	R19276
1,1-Dichloroethane	SW8260B	4/17/2009	0.5	1	0.50	ND	µg/L	R19276
1,1-Dichloroethene	SW8260B	4/17/2009	1	1	1.00	ND	µg/L	R19276
1,1-Dichloropropene	SW8260B	4/17/2009	0.5	1	0.50	ND	µg/L	R19276
1,2,3-Trichlorobenzene	SW8260B	4/17/2009	1	1	1.00	ND	µg/L	R19276
1,2,3-Trichloropropane	SW8260B	4/17/2009	1	1	1.00	ND	µg/L	R19276
1,2,4-Trichlorobenzene	SW8260B	4/17/2009	1	1	1.00	ND	µg/L	R19276
1,2,4-Trimethylbenzene	SW8260B	4/17/2009	0.5	1	0.50	ND	µg/L	R19276
1,2-Dibromo-3-chloropropane	SW8260B	4/17/2009	0.5	1	0.50	ND	µg/L	R19276
1,2-Dibromoethane (EDB)	SW8260B	4/17/2009	0.5	1	0.50	ND	µg/L	R19276
1,2-Dichlorobenzene	SW8260B	4/17/2009	0.5	1	0.50	ND	µg/L	R19276
1,2-Dichloroethane (EDC)	SW8260B	4/17/2009	0.5	1	0.50	ND	µg/L	R19276
1,2-Dichloropropane	SW8260B	4/17/2009	1	1	1.00	ND	µg/L	R19276
1,3,5-Trimethylbenzene	SW8260B	4/17/2009	0.5	1	0.50	ND	µg/L	R19276
1,3-Dichlorobenzene	SW8260B	4/17/2009	0.5	1	0.50	ND	µg/L	R19276
1,3-Dichloropropene	SW8260B	4/17/2009	0.5	1	0.50	ND	µg/L	R19276
1,4-Dichlorobenzene	SW8260B	4/17/2009	0.5	1	0.50	ND	µg/L	R19276
2,2-Dichloropropane	SW8260B	4/17/2009	0.5	1	0.50	ND	µg/L	R19276
2-Chloroethyl vinyl ether	SW8260B	4/17/2009	6	1	6.00	ND	µg/L	R19276
2-Chlorotoluene	SW8260B	4/17/2009	0.5	1	0.50	ND	µg/L	R19276
4-Chlorotoluene	SW8260B	4/17/2009	0.5	1	0.50	ND	µg/L	R19276
4-Isopropyltoluene	SW8260B	4/17/2009	0.5	1	0.50	ND	µg/L	R19276
Acetone	SW8260B	4/17/2009	10	1	10.0	ND	µg/L	R19276
Benzene	SW8260B	4/17/2009	0.5	1	0.50	ND	µg/L	R19276
Bromobenzene	SW8260B	4/17/2009	0.5	1	0.50	ND	µg/L	R19276
Bromochloromethane	SW8260B	4/17/2009	0.5	1	0.50	ND	µg/L	R19276
Bromodichloromethane	SW8260B	4/17/2009	0.5	1	0.50	ND	µg/L	R19276
Bromoform	SW8260B	4/17/2009	1	1	1.00	ND	µg/L	R19276
Bromomethane	SW8260B	4/17/2009	1	1	1.00	ND	µg/L	R19276
Carbon tetrachloride	SW8260B	4/17/2009	1	1	1.00	ND	µg/L	R19276
Chlorobenzene	SW8260B	4/17/2009	0.5	1	0.50	ND	µg/L	R19276
Chloroform	SW8260B	4/17/2009	0.5	1	0.50	ND	µg/L	R19276
Chloromethane	SW8260B	4/17/2009	0.5	1	0.50	ND	µg/L	R19276
cis-1,2-Dichloroethene	SW8260B	4/17/2009	0.5	1	0.50	61.8	µg/L	R19276
cis-1,3-Dichloropropene	SW8260B	4/17/2009	0.5	1	0.50	ND	µg/L	R19276
Dibromochloromethane	SW8260B	4/17/2009	0.5	1	0.50	ND	µg/L	R19276
Dibromomethane	SW8260B	4/17/2009	0.5	1	0.50	ND	µg/L	R19276
Dichlorodifluoromethane	SW8260B	4/17/2009	0.5	1	0.50	ND	µg/L	R19276
Diisopropyl ether (DIPE)	SW8260B	4/17/2009	0.5	1	0.50	ND	µg/L	R19276
Ethyl tert-butyl ether (ETBE)	SW8260B	4/17/2009	0.5	1	0.50	ND	µg/L	R19276
Ethylbenzene	SW8260B	4/17/2009	0.5	1	0.50	ND	µg/L	R19276
Freon-113	SW8260B	4/17/2009	1	1	1.00	ND	µg/L	R19276
Hexachlorobutadiene	SW8260B	4/17/2009	0.5	1	0.50	ND	µg/L	R19276
Isopropylbenzene	SW8260B	4/17/2009	1	1	1.00	ND	µg/L	R19276
Methyl tert-butyl ether (MTBE)	SW8260B	4/17/2009	0.5	1	0.50	ND	µg/L	R19276
Methylene chloride	SW8260B	4/17/2009	5	1	5.00	ND	µg/L	R19276
Naphthalene	SW8260B	4/17/2009	1	1	1.00	ND	µg/L	R19276
n-Butylbenzene	SW8260B	4/17/2009	0.5	1	0.50	ND	µg/L	R19276
n-Propylbenzene	SW8260B	4/17/2009	0.5	1	0.50	ND	µg/L	R19276
sec-Butylbenzene	SW8260B	4/17/2009	0.5	1	0.50	ND	µg/L	R19276

Styrene	SW8260B	4/17/2009	0.5	1	0.50	ND	µg/L	R19276
t-Butyl alcohol (t-Butanol)	SW8260B	4/17/2009	5	1	5.00	ND	µg/L	R19276
tert-Amyl methyl ether (TAME)	SW8260B	4/17/2009	0.5	1	0.50	ND	µg/L	R19276
tert-Butylbenzene	SW8260B	4/17/2009	0.5	1	0.50	ND	µg/L	R19276
Tetrachloroethene	SW8260B	4/17/2009	0.5	1	0.50	ND	µg/L	R19276
Toluene	SW8260B	4/17/2009	0.5	1	0.50	ND	µg/L	R19276
trans-1,2-Dichloroethene	SW8260B	4/17/2009	0.5	1	0.50	5.80	µg/L	R19276
trans-1,3-Dichloropropene	SW8260B	4/17/2009	0.5	1	0.50	ND	µg/L	R19276
Trichloroethene	SW8260B	4/17/2009	0.5	1	0.50	37.2	µg/L	R19276
Trichlorofluoromethane	SW8260B	4/17/2009	0.5	1	0.50	ND	µg/L	R19276
Vinyl chloride	SW8260B	4/17/2009	0.5	1	0.50	ND	µg/L	R19276
Xylenes, Total	SW8260B	4/17/2009	1.5	1	1.50	ND	µg/L	R19276
Surr: Dibromofluoromethane	SW8260B	4/17/2009	0	1	61.2-131	114	%REC	R19276
Surr: 4-Bromofluorobenzene	SW8260B	4/17/2009	0	1	64.1-120	105	%REC	R19276
Surr: Toluene-d8	SW8260B	4/17/2009	0	1	75.1-127	94.6	%REC	R19276
TPH (Gasoline)	SW8260B(TPH)	4/17/2009	50	1	50	74x	µg/L	G19276
Surr: 4-Bromofluorobenzene	SW8260B(TPH)	4/17/2009	0	1	58.4-133	82.6	%REC	G19276

Note: x- Sample chromatogram does not resemble gasoline standard pattern. Reported value due to individual peaks of non-gasoline compounds within range of C5-C12 quantified as Gasoline (see 8260B results).

Client Sample ID: S-3-2 @ 0.5	Lab Sample ID: 0904073-045
Sample Location: 101 Aux Lanes	Date Prepared: 4/16/2009
Sample Matrix: SOIL	
Date/Time Sampled: 4/12/2009 9:25:00 PM	

Parameters	Analysis Method	Date Analyzed	RL	Dilution Factor	MRL	Result	Units	Analytical Batch
Lead	SW6010B	4/20/2009	1	1	1.0	54	mg/Kg	5109

Client Sample ID: S-3-2 @ 1.0	Lab Sample ID: 0904073-046
Sample Location: 101 Aux Lanes	Date Prepared: 4/16/2009
Sample Matrix: SOIL	
Date/Time Sampled: 4/12/2009 9:25:00 PM	

Parameters	Analysis Method	Date Analyzed	RL	Dilution Factor	MRL	Result	Units	Analytical Batch
Lead	SW6010B	4/20/2009	1	1	1.0	76	mg/Kg	5109

Report prepared for: Patrick Walz
URS Corporation, San Jose

Date Received: 4/13/2009

Date Reported: 4/23/2009

Client Sample ID: S-3-2 @ 1.5
Sample Location: 101 Aux Lanes
Sample Matrix: SOIL
Date/Time Sampled 4/12/2009 9:25:00 PM

Lab Sample ID: 0904073-047

Date Prepared: 4/16/2009

Parameters	Analysis Method	Date Analyzed	RL	Dilution Factor	MRL	Result	Units	Analytical Batch
Lead	SW6010B	4/20/2009	1	1	1.0	27	mg/Kg	5109

Definitions, legends and Notes

Note	Description
ug/kg	Microgram per kilogram (ppb, part per billion).
ug/L	Microgram per liter (ppb, part per billion).
mg/kg	Milligram per kilogram (ppm, part per million).
mg/L	Milligram per liter (ppm, part per million).
LCS/LCSD	Laboratory control sample/laboratory control sample duplicate.
MDL	Method detection limit.
MRL	Modified reporting limit. When sample is subject to dilution, reporting limit times dilution factor yields MRL.
MS/MSD	Matrix spike/matrix spike duplicate.
N/A	Not applicable.
ND	Not detected at or above detection limit.
NR	Not reported.
QC	Quality Control.
RL	Reporting limit.
% RPD	Percent relative difference.
a	pH was measured immediately upon the receipt of the sample, but it was still done outside the holding time.
sub	Analyzed by subcontracting laboratory, Lab Certificate #

CLIENT: URS Corporation, San Jose
Work Order: 0904073
Project: 101 Aux Lanes

ANALYTICAL QC SUMMARY REPORT

BatchID: 5095

Sample ID MB-5095	SampType: MBLK	TestCode: HG_W_7470	Units: mg/L	Prep Date: 4/14/2009	RunNo: 19235						
Client ID: ZZZZZ	Batch ID: 5095	TestNo: SW7470A (SW7470A)	Analysis Date: 4/14/2009	SeqNo: 277743							
Analyte	Result	PQL	SPK value	SPK Ref Val	%REC	LowLimit	HighLimit	RPD Ref Val	%RPD	RPDLimit	Qual

Mercury ND 0.00020

Sample ID LCS-5095	SampType: LCS	TestCode: HG_W_7470	Units: mg/L	Prep Date: 4/14/2009	RunNo: 19235						
Client ID: ZZZZZ	Batch ID: 5095	TestNo: SW7470A (SW7470A)	Analysis Date: 4/14/2009	SeqNo: 277741							
Analyte	Result	PQL	SPK value	SPK Ref Val	%REC	LowLimit	HighLimit	RPD Ref Val	%RPD	RPDLimit	Qual

Mercury 0.01569 0.00020 0.015 0 105 80 120

Sample ID LCSD-5095	SampType: LCSD	TestCode: HG_W_7470	Units: mg/L	Prep Date: 4/14/2009	RunNo: 19235						
Client ID: ZZZZZ	Batch ID: 5095	TestNo: SW7470A (SW7470A)	Analysis Date: 4/14/2009	SeqNo: 277742							
Analyte	Result	PQL	SPK value	SPK Ref Val	%REC	LowLimit	HighLimit	RPD Ref Val	%RPD	RPDLimit	Qual

Mercury 0.01566 0.00020 0.015 0 104 80 120 0.01569 0.191 20

Qualifiers: E Value above quantitation range H Holding times for preparation or analysis exceeded J Analyte detected below quantitation limits
 ND Not Detected at the Reporting Limit R RPD outside accepted recovery limits S Spike Recovery outside accepted recovery limits

CLIENT: URS Corporation, San Jose
Work Order: 0904073
Project: 101 Aux Lanes

ANALYTICAL QC SUMMARY REPORT

BatchID: 5098

Sample ID MB-5098	SampType: MBLK	TestCode: 6010B_W	Units: mg/L	Prep Date: 4/14/2009	RunNo: 19247
Client ID: ZZZZZ	Batch ID: 5098	TestNo: SW6010B	(E200.7/SW3	Analysis Date: 4/14/2009	SeqNo: 277886

Analyte	Result	PQL	SPK value	SPK Ref Val	%REC	LowLimit	HighLimit	RPD Ref Val	%RPD	RPDLimit	Qual
Antimony	ND	0.010									
Arsenic	ND	0.010									
Barium	ND	0.010									
Beryllium	ND	0.0050									
Cadmium	ND	0.0050									
Chromium	ND	0.0050									
Cobalt	ND	0.0050									
Copper	ND	0.010									
Lead	ND	0.015									
Molybdenum	ND	0.0050									
Nickel	ND	0.010									
Selenium	ND	0.020									
Silver	ND	0.0050									
Thallium	ND	0.010									
Vanadium	ND	0.010									
Zinc	ND	0.010									

Sample ID LCS-5098	SampType: LCS	TestCode: 6010B_W	Units: mg/L	Prep Date: 4/14/2009	RunNo: 19247
Client ID: ZZZZZ	Batch ID: 5098	TestNo: SW6010B	(E200.7/SW3	Analysis Date: 4/14/2009	SeqNo: 277884

Analyte	Result	PQL	SPK value	SPK Ref Val	%REC	LowLimit	HighLimit	RPD Ref Val	%RPD	RPDLimit	Qual
Antimony	1.057	0.010	1	0	106	80	120				
Arsenic	1.100	0.010	1	0	110	80	120				
Barium	0.9690	0.010	1	0	96.9	80	120				
Beryllium	1.007	0.0050	1	0	101	80	120				
Cadmium	0.9610	0.0050	1	0	96.1	80	120				
Chromium	0.9690	0.0050	1	0	96.9	80	120				
Cobalt	0.9740	0.0050	1	0	97.4	80	120				
Copper	0.9710	0.010	1	0	97.1	80	120				
Lead	0.9990	0.015	1	0	99.9	80	120				
Molybdenum	0.9910	0.0050	1	0	99.1	80	120				

Qualifiers: E Value above quantitation range H Holding times for preparation or analysis exceeded J Analyte detected below quantitation limits
 ND Not Detected at the Reporting Limit R RPD outside accepted recovery limits S Spike Recovery outside accepted recovery limits

CLIENT: URS Corporation, San Jose
Work Order: 0904073
Project: 101 Aux Lanes

ANALYTICAL QC SUMMARY REPORT

BatchID: 5098

Sample ID	SampType:	TestCode:	Units:	Prep Date:	RunNo:						
LCS-5098	LCS	6010B_W	mg/L	4/14/2009	19247						
Client ID: ZZZZZ	Batch ID: 5098	TestNo: SW6010B	(E200.7/SW3	Analysis Date: 4/14/2009	SeqNo: 277884						
Analyte	Result	PQL	SPK value	SPK Ref Val	%REC	LowLimit	HighLimit	RPD Ref Val	%RPD	RPDLimit	Qual
Nickel	0.9740	0.010	1	0	97.4	80	120				
Selenium	0.9880	0.020	1	0.006	98.2	80	120				
Silver	0.9750	0.0050	1	0.002	97.3	80	120				
Thallium	0.9800	0.010	1	0	98.0	80	120				
Vanadium	0.9660	0.010	1	0	96.6	80	120				
Zinc	1.004	0.010	1	0	100	80	120				

Sample ID	SampType:	TestCode:	Units:	Prep Date:	RunNo:						
LCSD-5098	LCSD	6010B_W	mg/L	4/14/2009	19247						
Client ID: ZZZZZ	Batch ID: 5098	TestNo: SW6010B	(E200.7/SW3	Analysis Date: 4/14/2009	SeqNo: 277885						
Analyte	Result	PQL	SPK value	SPK Ref Val	%REC	LowLimit	HighLimit	RPD Ref Val	%RPD	RPDLimit	Qual
Antimony	1.045	0.010	1	0	104	80	120	1.057	1.14	20	
Arsenic	1.091	0.010	1	0	109	80	120	1.1	0.822	20	
Barium	0.9880	0.010	1	0	98.8	80	120	0.969	1.94	20	
Beryllium	0.9760	0.0050	1	0	97.6	80	120	1.007	3.13	20	
Cadmium	0.9760	0.0050	1	0	97.6	80	120	0.961	1.55	20	
Chromium	0.9660	0.0050	1	0	96.6	80	120	0.969	0.310	20	
Cobalt	0.9920	0.0050	1	0	99.2	80	120	0.974	1.83	20	
Copper	0.9800	0.010	1	0	98.0	80	120	0.971	0.923	20	
Lead	0.9960	0.015	1	0	99.6	80	120	0.999	0.301	20	
Molybdenum	0.9840	0.0050	1	0	98.4	80	120	0.991	0.709	20	
Nickel	0.9900	0.010	1	0	99.0	80	120	0.974	1.63	20	
Selenium	0.9900	0.020	1	0.006	98.4	80	120	0.988	0.202	20	
Silver	0.9890	0.0050	1	0.002	98.7	80	120	0.975	1.43	20	
Thallium	0.9750	0.010	1	0	97.5	80	120	0.98	0.512	20	
Vanadium	0.9820	0.010	1	0	98.2	80	120	0.966	1.64	20	
Zinc	1.029	0.010	1	0	103	80	120	1.004	2.46	20	

Qualifiers: E Value above quantitation range H Holding times for preparation or analysis exceeded J Analyte detected below quantitation limits
 ND Not Detected at the Reporting Limit R RPD outside accepted recovery limits S Spike Recovery outside accepted recovery limits

CLIENT: URS Corporation, San Jose
Work Order: 0904073
Project: 101 Aux Lanes

ANALYTICAL QC SUMMARY REPORT

BatchID: 5101

Sample ID MB-5101	SampType: MBLK	TestCode: 6010B_S	Units: mg/Kg	Prep Date: 4/15/2009	RunNo: 19255						
Client ID: ZZZZZ	Batch ID: 5101	TestNo: SW6010B	(SW3050B)	Analysis Date: 4/15/2009	SeqNo: 278017						
Analyte	Result	PQL	SPK value	SPK Ref Val	%REC	LowLimit	HighLimit	RPD Ref Val	%RPD	RPDLimit	Qual

Lead	ND	1.0
------	----	-----

Sample ID LCS-5101	SampType: LCS	TestCode: 6010B_S	Units: mg/Kg	Prep Date: 4/15/2009	RunNo: 19255						
Client ID: ZZZZZ	Batch ID: 5101	TestNo: SW6010B	(SW3050B)	Analysis Date: 4/15/2009	SeqNo: 278015						
Analyte	Result	PQL	SPK value	SPK Ref Val	%REC	LowLimit	HighLimit	RPD Ref Val	%RPD	RPDLimit	Qual

Lead	48.15	1.0	50	0.285	95.7	67.9	118
------	-------	-----	----	-------	------	------	-----

Sample ID LCSD-5101	SampType: LCSD	TestCode: 6010B_S	Units: mg/Kg	Prep Date: 4/15/2009	RunNo: 19255						
Client ID: ZZZZZ	Batch ID: 5101	TestNo: SW6010B	(SW3050B)	Analysis Date: 4/15/2009	SeqNo: 278016						
Analyte	Result	PQL	SPK value	SPK Ref Val	%REC	LowLimit	HighLimit	RPD Ref Val	%RPD	RPDLimit	Qual

Lead	48.15	1.0	50	0.285	95.7	67.9	118	48.15	0	30
------	-------	-----	----	-------	------	------	-----	-------	---	----

Qualifiers:	E Value above quantitation range	H Holding times for preparation or analysis exceeded	J Analyte detected below quantitation limits
	ND Not Detected at the Reporting Limit	R RPD outside accepted recovery limits	S Spike Recovery outside accepted recovery limits

CLIENT: URS Corporation, San Jose
Work Order: 0904073
Project: 101 Aux Lanes

ANALYTICAL QC SUMMARY REPORT

BatchID: 5105

Sample ID MB-5105	SampType: MBLK	TestCode: HG_CTS	Units: mg/Kg	Prep Date: 4/16/2009	RunNo: 19280						
Client ID: ZZZZZ	Batch ID: 5105	TestNo: SW7471A	(SW7471APR	Analysis Date: 4/17/2009	SeqNo: 278394						
Analyte	Result	PQL	SPK value	SPK Ref Val	%REC	LowLimit	HighLimit	RPD Ref Val	%RPD	RPDLimit	Qual

Mercury	ND	0.10									
---------	----	------	--	--	--	--	--	--	--	--	--

Sample ID LCS-5105	SampType: LCS	TestCode: HG_CTS	Units: mg/Kg	Prep Date: 4/16/2009	RunNo: 19280						
Client ID: ZZZZZ	Batch ID: 5105	TestNo: SW7471A	(SW7471APR	Analysis Date: 4/17/2009	SeqNo: 278392						
Analyte	Result	PQL	SPK value	SPK Ref Val	%REC	LowLimit	HighLimit	RPD Ref Val	%RPD	RPDLimit	Qual

Mercury	1.254	0.10	1.25	0	100	80.5	133				
---------	-------	------	------	---	-----	------	-----	--	--	--	--

Sample ID LCSD-5105	SampType: LCSD	TestCode: HG_CTS	Units: mg/Kg	Prep Date: 4/16/2009	RunNo: 19280						
Client ID: ZZZZZ	Batch ID: 5105	TestNo: SW7471A	(SW7471APR	Analysis Date: 4/17/2009	SeqNo: 278393						
Analyte	Result	PQL	SPK value	SPK Ref Val	%REC	LowLimit	HighLimit	RPD Ref Val	%RPD	RPDLimit	Qual

Mercury	1.498	0.10	1.25	0	120	80.5	133	1.254	17.7	30	
---------	-------	------	------	---	-----	------	-----	-------	------	----	--

Qualifiers:	E Value above quantitation range	H Holding times for preparation or analysis exceeded	J Analyte detected below quantitation limits
	ND Not Detected at the Reporting Limit	R RPD outside accepted recovery limits	S Spike Recovery outside accepted recovery limits

CLIENT: URS Corporation, San Jose
Work Order: 0904073
Project: 101 Aux Lanes

ANALYTICAL QC SUMMARY REPORT

BatchID: 5108

Sample ID MB-5108	SampType: MBLK	TestCode: 6010B_S	Units: mg/Kg	Prep Date: 4/16/2009	RunNo: 19290
Client ID: ZZZZZ	Batch ID: 5108	TestNo: SW6010B	(SW3050B)	Analysis Date: 4/17/2009	SeqNo: 278583

Analyte	Result	PQL	SPK value	SPK Ref Val	%REC	LowLimit	HighLimit	RPD Ref Val	%RPD	RPDLimit	Qual
Antimony	ND	5.0									
Arsenic	ND	1.7									
Barium	ND	5.0									
Beryllium	ND	2.0									
Cadmium	ND	1.0									
Chromium	ND	5.0									
Cobalt	ND	5.0									
Copper	ND	5.0									
Lead	ND	1.0									
Molybdenum	ND	5.0									
Nickel	ND	5.0									
Selenium	ND	5.0									
Silver	ND	1.0									
Thallium	ND	5.0									
Vanadium	ND	5.0									
Zinc	ND	5.0									

Sample ID LCS-5108	SampType: LCS	TestCode: 6010B_S	Units: mg/Kg	Prep Date: 4/16/2009	RunNo: 19290
Client ID: ZZZZZ	Batch ID: 5108	TestNo: SW6010B	(SW3050B)	Analysis Date: 4/17/2009	SeqNo: 278581

Analyte	Result	PQL	SPK value	SPK Ref Val	%REC	LowLimit	HighLimit	RPD Ref Val	%RPD	RPDLimit	Qual
Antimony	46.50	5.0	50	0	93.0	30.7	130				
Arsenic	48.55	1.7	50	0	97.1	71	121				
Barium	47.25	5.0	50	0.15	94.2	70.2	130				
Beryllium	46.80	2.0	50	0	93.6	73.3	115				
Cadmium	44.65	1.0	50	0	89.3	68.7	110				
Chromium	47.60	5.0	50	2.6	90.0	76	116				
Cobalt	46.25	5.0	50	0	92.5	57.4	122				
Copper	47.25	5.0	50	0.55	93.4	74.8	119				
Lead	47.10	1.0	50	0.3	93.6	67.9	118				
Molybdenum	48.10	5.0	50	0.2	95.8	62.9	123				

Qualifiers: E Value above quantitation range H Holding times for preparation or analysis exceeded J Analyte detected below quantitation limits
 ND Not Detected at the Reporting Limit R RPD outside accepted recovery limits S Spike Recovery outside accepted recovery limits

CLIENT: URS Corporation, San Jose
Work Order: 0904073
Project: 101 Aux Lanes

ANALYTICAL QC SUMMARY REPORT

BatchID: 5108

Sample ID	SampType:	TestCode:	Units:		Prep Date:	RunNo:					
LCS-5108	LCS	6010B_S	mg/Kg		4/16/2009	19290					
Client ID: ZZZZZ	Batch ID: 5108	TestNo: SW6010B	(SW3050B)		Analysis Date: 4/17/2009	SeqNo: 278581					
Analyte	Result	PQL	SPK value	SPK Ref Val	%REC	LowLimit	HighLimit	RPD Ref Val	%RPD	RPDLimit	Qual
Nickel	46.15	5.0	50	0.15	92.0	61.5	122				
Selenium	42.20	5.0	50	0	84.4	62	111				
Silver	45.95	1.0	50	0	91.9	81.1	109				
Thallium	45.35	5.0	50	0	90.7	39.2	125				
Vanadium	47.35	5.0	50	0	94.7	65.8	122				
Zinc	46.05	5.0	50	1.1	89.9	59.9	122				

Sample ID	SampType:	TestCode:	Units:		Prep Date:	RunNo:					
LCSD-5108	LCSD	6010B_S	mg/Kg		4/16/2009	19290					
Client ID: ZZZZZ	Batch ID: 5108	TestNo: SW6010B	(SW3050B)		Analysis Date: 4/17/2009	SeqNo: 278582					
Analyte	Result	PQL	SPK value	SPK Ref Val	%REC	LowLimit	HighLimit	RPD Ref Val	%RPD	RPDLimit	Qual
Antimony	46.65	5.0	50	0	93.3	30.7	130	46.5	0.322	30	
Arsenic	48.55	1.7	50	0	97.1	71	121	48.55	0	30	
Barium	49.15	5.0	50	0.15	98.0	70.2	130	47.25	3.94	30	
Beryllium	46.95	2.0	50	0	93.9	73.3	115	46.8	0.320	30	
Cadmium	46.45	1.0	50	0	92.9	68.7	110	44.65	3.95	30	
Chromium	49.50	5.0	50	2.6	93.8	76	116	47.6	3.91	30	
Cobalt	48.15	5.0	50	0	96.3	57.4	122	46.25	4.03	30	
Copper	48.95	5.0	50	0.55	96.8	74.8	119	47.25	3.53	30	
Lead	47.20	1.0	50	0.3	93.8	67.9	118	47.1	0.212	30	
Molybdenum	48.00	5.0	50	0.2	95.6	62.9	123	48.1	0.208	30	
Nickel	47.95	5.0	50	0.15	95.6	61.5	122	46.15	3.83	30	
Selenium	42.25	5.0	50	0	84.5	62	111	42.2	0.118	30	
Silver	47.95	1.0	50	0	95.9	81.1	109	45.95	4.26	30	
Thallium	45.85	5.0	50	0	91.7	39.2	125	45.35	1.10	30	
Vanadium	49.10	5.0	50	0	98.2	65.8	122	47.35	3.63	30	
Zinc	47.80	5.0	50	1.1	93.4	59.9	122	46.05	3.73	30	

Qualifiers: E Value above quantitation range H Holding times for preparation or analysis exceeded J Analyte detected below quantitation limits
 ND Not Detected at the Reporting Limit R RPD outside accepted recovery limits S Spike Recovery outside accepted recovery limits

CLIENT: URS Corporation, San Jose
Work Order: 0904073
Project: 101 Aux Lanes

ANALYTICAL QC SUMMARY REPORT

BatchID: 5109

Sample ID MB-5109	SampType: MBLK	TestCode: 6010B_S	Units: mg/Kg	Prep Date: 4/16/2009	RunNo: 19303						
Client ID: ZZZZZ	Batch ID: 5109	TestNo: SW6010B	(SW3050B)	Analysis Date: 4/20/2009	SeqNo: 278818						
Analyte	Result	PQL	SPK value	SPK Ref Val	%REC	LowLimit	HighLimit	RPD Ref Val	%RPD	RPDLimit	Qual
Antimony	ND	5.0									
Arsenic	ND	1.7									
Barium	ND	5.0									
Beryllium	ND	2.0									
Cadmium	ND	1.0									
Chromium	ND	5.0									
Cobalt	ND	5.0									
Copper	ND	5.0									
Lead	ND	1.0									
Molybdenum	ND	5.0									
Nickel	ND	5.0									
Selenium	ND	5.0									
Silver	ND	1.0									
Thallium	ND	5.0									
Vanadium	ND	5.0									
Zinc	ND	5.0									

Sample ID LCS-5109	SampType: LCS	TestCode: 6010B_S	Units: mg/Kg	Prep Date: 4/16/2009	RunNo: 19303						
Client ID: ZZZZZ	Batch ID: 5109	TestNo: SW6010B	(SW3050B)	Analysis Date: 4/20/2009	SeqNo: 278816						
Analyte	Result	PQL	SPK value	SPK Ref Val	%REC	LowLimit	HighLimit	RPD Ref Val	%RPD	RPDLimit	Qual
Antimony	49.20	5.0	50	0.4	97.6	30.7	130				
Arsenic	49.40	1.7	50	0	98.8	71	121				
Barium	47.85	5.0	50	0.2	95.3	70.2	130				
Beryllium	47.25	2.0	50	0	94.5	73.3	115				
Cadmium	45.60	1.0	50	0	91.2	68.7	110				
Chromium	47.60	5.0	50	0.2	94.8	76	116				
Cobalt	47.10	5.0	50	0	94.2	57.4	122				
Copper	48.75	5.0	50	0.65	96.2	74.8	119				
Lead	48.10	1.0	50	0.35	95.5	67.9	118				
Molybdenum	48.90	5.0	50	0	97.8	62.9	123				

Qualifiers: E Value above quantitation range H Holding times for preparation or analysis exceeded J Analyte detected below quantitation limits
 ND Not Detected at the Reporting Limit R RPD outside accepted recovery limits S Spike Recovery outside accepted recovery limits

CLIENT: URS Corporation, San Jose
Work Order: 0904073
Project: 101 Aux Lanes

ANALYTICAL QC SUMMARY REPORT

BatchID: 5109

Sample ID LCS-5109	SampType: LCS	TestCode: 6010B_S	Units: mg/Kg	Prep Date: 4/16/2009	RunNo: 19303						
Client ID: ZZZZZ	Batch ID: 5109	TestNo: SW6010B	(SW3050B)	Analysis Date: 4/20/2009	SeqNo: 278816						
Analyte	Result	PQL	SPK value	SPK Ref Val	%REC	LowLimit	HighLimit	RPD Ref Val	%RPD	RPDLimit	Qual
Nickel	46.55	5.0	50	0.1	92.9	61.5	122				
Selenium	44.10	5.0	50	0	88.2	62	111				
Silver	46.95	1.0	50	0	93.9	81.1	109				
Thallium	46.60	5.0	50	0	93.2	39.2	125				
Vanadium	47.70	5.0	50	0	95.4	65.8	122				
Zinc	45.95	5.0	50	1.05	89.8	59.9	122				

Sample ID LCSD-5109	SampType: LCSD	TestCode: 6010B_S	Units: mg/Kg	Prep Date: 4/16/2009	RunNo: 19303						
Client ID: ZZZZZ	Batch ID: 5109	TestNo: SW6010B	(SW3050B)	Analysis Date: 4/20/2009	SeqNo: 278817						
Analyte	Result	PQL	SPK value	SPK Ref Val	%REC	LowLimit	HighLimit	RPD Ref Val	%RPD	RPDLimit	Qual
Antimony	49.95	5.0	50	0.4	99.1	30.7	130	49.2	1.51	30	
Arsenic	50.20	1.7	50	0	100	71	121	49.4	1.61	30	
Barium	48.70	5.0	50	0.2	97.0	70.2	130	47.85	1.76	30	
Beryllium	47.90	2.0	50	0	95.8	73.3	115	47.25	1.37	30	
Cadmium	46.70	1.0	50	0	93.4	68.7	110	45.6	2.38	30	
Chromium	49.00	5.0	50	0.2	97.6	76	116	47.6	2.90	30	
Cobalt	47.35	5.0	50	0	94.7	57.4	122	47.1	0.529	30	
Copper	49.90	5.0	50	0.65	98.5	74.8	119	48.75	2.33	30	
Lead	48.90	1.0	50	0.35	97.1	67.9	118	48.1	1.65	30	
Molybdenum	49.90	5.0	50	0	99.8	62.9	123	48.9	2.02	30	
Nickel	47.60	5.0	50	0.1	95.0	61.5	122	46.55	2.23	30	
Selenium	44.65	5.0	50	0	89.3	62	111	44.1	1.24	30	
Silver	48.10	1.0	50	0	96.2	81.1	109	46.95	2.42	30	
Thallium	47.55	5.0	50	0	95.1	39.2	125	46.6	2.02	30	
Vanadium	48.70	5.0	50	0	97.4	65.8	122	47.7	2.07	30	
Zinc	46.90	5.0	50	1.05	91.7	59.9	122	45.95	2.05	30	

Qualifiers: E Value above quantitation range H Holding times for preparation or analysis exceeded J Analyte detected below quantitation limits
 ND Not Detected at the Reporting Limit R RPD outside accepted recovery limits S Spike Recovery outside accepted recovery limits

CLIENT: URS Corporation, San Jose
Work Order: 0904073
Project: 101 Aux Lanes

ANALYTICAL QC SUMMARY REPORT

BatchID: G19276

Sample ID MBG-G19276	SampType: MBLK	TestCode: TPH_GAS_W	Units: µg/L	Prep Date: 4/17/2009	RunNo: 19276						
Client ID: ZZZZZ	Batch ID: G19276	TestNo: SW8260B(TP)	Analysis Date: 4/17/2009	SeqNo: 278330							
Analyte	Result	PQL	SPK value	SPK Ref Val	%REC	LowLimit	HighLimit	RPD Ref Val	%RPD	RPDLimit	Qual

TPH (Gasoline)	ND	50									
Surr: 4-Bromoflurobenzene	8.800	0	11.36	0	77.5	58.4	133				

Sample ID LCSG-G19276	SampType: LCS	TestCode: TPH_GAS_W	Units: µg/L	Prep Date: 4/17/2009	RunNo: 19276						
Client ID: ZZZZZ	Batch ID: G19276	TestNo: SW8260B(TP)	Analysis Date: 4/17/2009	SeqNo: 278331							
Analyte	Result	PQL	SPK value	SPK Ref Val	%REC	LowLimit	HighLimit	RPD Ref Val	%RPD	RPDLimit	Qual

TPH (Gasoline)	208.3	50	227	0	91.8	52.4	127				
Surr: 4-Bromoflurobenzene	9.900	0	11.36	0	87.1	58.4	133				

Sample ID LCSDG-G19276	SampType: LCSD	TestCode: TPH_GAS_W	Units: µg/L	Prep Date: 4/17/2009	RunNo: 19276						
Client ID: ZZZZZ	Batch ID: G19276	TestNo: SW8260B(TP)	Analysis Date: 4/17/2009	SeqNo: 278332							
Analyte	Result	PQL	SPK value	SPK Ref Val	%REC	LowLimit	HighLimit	RPD Ref Val	%RPD	RPDLimit	Qual

TPH (Gasoline)	227.8	50	227	0	100	52.4	127	208.3	8.94	20	
Surr: 4-Bromoflurobenzene	9.300	0	11.36	0	81.9	58.4	133	0	0	0	

Qualifiers:	E Value above quantitation range	H Holding times for preparation or analysis exceeded	J Analyte detected below quantitation limits
	ND Not Detected at the Reporting Limit	R RPD outside accepted recovery limits	S Spike Recovery outside accepted recovery limits

CLIENT: URS Corporation, San Jose
Work Order: 0904073
Project: 101 Aux Lanes

ANALYTICAL QC SUMMARY REPORT

BatchID: G19277

Sample ID MB_G19277	SampType: MBLK	TestCode: TPH_GAS_S	Units: µg/Kg	Prep Date: 4/16/2009	RunNo: 19277						
Client ID: ZZZZZ	Batch ID: G19277	TestNo: SW8260B(TP)		Analysis Date: 4/16/2009	SeqNo: 278343						
Analyte	Result	PQL	SPK value	SPK Ref Val	%REC	LowLimit	HighLimit	RPD Ref Val	%RPD	RPDLimit	Qual

TPH (Gasoline)	ND	100									
Surr: 4-Bromoflurobenzene	29.00	0	50	0	58.0	56.9	133				

Sample ID LCS_G19277	SampType: LCS	TestCode: TPH_GAS_S	Units: µg/Kg	Prep Date: 4/16/2009	RunNo: 19277						
Client ID: ZZZZZ	Batch ID: G19277	TestNo: SW8260B(TP)		Analysis Date: 4/16/2009	SeqNo: 278344						
Analyte	Result	PQL	SPK value	SPK Ref Val	%REC	LowLimit	HighLimit	RPD Ref Val	%RPD	RPDLimit	Qual

TPH (Gasoline)	861.0	100	1000	0	86.1	48.2	132				
Surr: 4-Bromoflurobenzene	31.00	0	50	0	62.0	56.9	133				

Sample ID LCSD_G19277	SampType: LCSD	TestCode: TPH_GAS_S	Units: µg/Kg	Prep Date: 4/17/2009	RunNo: 19277						
Client ID: ZZZZZ	Batch ID: G19277	TestNo: SW8260B(TP)		Analysis Date: 4/17/2009	SeqNo: 278345						
Analyte	Result	PQL	SPK value	SPK Ref Val	%REC	LowLimit	HighLimit	RPD Ref Val	%RPD	RPDLimit	Qual

TPH (Gasoline)	855.0	100	1000	0	85.5	48.2	132	861	0.699	30	
Surr: 4-Bromoflurobenzene	29.00	0	50	0	58.0	56.9	133	0	0	0	

Qualifiers:	E Value above quantitation range	H Holding times for preparation or analysis exceeded	J Analyte detected below quantitation limits
	ND Not Detected at the Reporting Limit	R RPD outside accepted recovery limits	S Spike Recovery outside accepted recovery limits

CLIENT: URS Corporation, San Jose
Work Order: 0904073
Project: 101 Aux Lanes

ANALYTICAL QC SUMMARY REPORT

BatchID: R19239

Sample ID WQ090414A-MB	SampType: MBLK	TestCode: 8082W	Units: µg/L	Prep Date: 4/14/2009	RunNo: 19239						
Client ID: ZZZZZ	Batch ID: R19239	TestNo: SW8082		Analysis Date: 4/14/2009	SeqNo: 277765						
Analyte	Result	PQL	SPK value	SPK Ref Val	%REC	LowLimit	HighLimit	RPD Ref Val	%RPD	RPDLimit	Qual
Aroclor 1016	ND	10.0									
Aroclor 1221	ND	10.0									
Aroclor 1232	ND	10.0									
Aroclor 1242	ND	10.0									
Aroclor 1248	ND	10.0									
Aroclor 1254	ND	10.0									
Aroclor 1260	ND	10.0									
Surr: Decachlorobiphenyl	5.200	0	5	0	104	64.8	121				
Surr: Tetrachloro-m-xylene	5.160	0	5	0	103	64.7	115				

Sample ID WQ090414A-LCS	SampType: LCS	TestCode: 8082W	Units: µg/L	Prep Date: 4/14/2009	RunNo: 19239						
Client ID: ZZZZZ	Batch ID: R19239	TestNo: SW8082		Analysis Date: 4/14/2009	SeqNo: 277766						
Analyte	Result	PQL	SPK value	SPK Ref Val	%REC	LowLimit	HighLimit	RPD Ref Val	%RPD	RPDLimit	Qual
Aroclor 1016	52.49	10.0	50	0	105	69.7	139				
Aroclor 1260	48.72	10.0	50	0	97.4	71.3	131				
Surr: Decachlorobiphenyl	5.430	0	5	0	109	64.8	121				
Surr: Tetrachloro-m-xylene	5.090	0	5	0	102	64.7	115				

Sample ID WQ090414A-LCSD	SampType: LCSD	TestCode: 8082W	Units: µg/L	Prep Date: 4/14/2009	RunNo: 19239						
Client ID: ZZZZZ	Batch ID: R19239	TestNo: SW8082		Analysis Date: 4/14/2009	SeqNo: 277767						
Analyte	Result	PQL	SPK value	SPK Ref Val	%REC	LowLimit	HighLimit	RPD Ref Val	%RPD	RPDLimit	Qual
Aroclor 1016	52.61	10.0	50	0	105	69.7	139	52.49	0.228	30	
Aroclor 1260	50.32	10.0	50	0	101	71.3	131	48.72	3.23	30	
Surr: Decachlorobiphenyl	5.420	0	5	0	108	64.8	121	0	0		
Surr: Tetrachloro-m-xylene	5.130	0	5	0	103	64.7	115	0	0		

Qualifiers: E Value above quantitation range H Holding times for preparation or analysis exceeded J Analyte detected below quantitation limits
 ND Not Detected at the Reporting Limit R RPD outside accepted recovery limits S Spike Recovery outside accepted recovery limits

CLIENT: URS Corporation, San Jose
Work Order: 0904073
Project: 101 Aux Lanes

ANALYTICAL QC SUMMARY REPORT

BatchID: R19272

Sample ID SD090416A-MB	SampType: MBLK	TestCode: TPHD_S	Units: mg/Kg	Prep Date: 4/16/2009	RunNo: 19272						
Client ID: ZZZZZ	Batch ID: R19272	TestNo: SW8015B		Analysis Date: 4/16/2009	SeqNo: 278311						
Analyte	Result	PQL	SPK value	SPK Ref Val	%REC	LowLimit	HighLimit	RPD Ref Val	%RPD	RPDLimit	Qual

TPH (Diesel)	ND	2.00									
Surr: Pentacosane	2.925	0	3.3	0	88.6	59.7	129				

Sample ID SD090416A-LCS	SampType: LCS	TestCode: TPHD_S	Units: mg/Kg	Prep Date: 4/16/2009	RunNo: 19272						
Client ID: ZZZZZ	Batch ID: R19272	TestNo: SW8015B		Analysis Date: 4/16/2009	SeqNo: 278312						
Analyte	Result	PQL	SPK value	SPK Ref Val	%REC	LowLimit	HighLimit	RPD Ref Val	%RPD	RPDLimit	Qual

TPH (Diesel)	26.92	2.00	33.33	0	80.8	52.7	115				
Surr: Pentacosane	2.805	0	3.3	0	85.0	59.7	129				

Sample ID SD090416A-LCSD	SampType: LCSD	TestCode: TPHD_S	Units: mg/Kg	Prep Date: 4/16/2009	RunNo: 19272						
Client ID: ZZZZZ	Batch ID: R19272	TestNo: SW8015B		Analysis Date: 4/16/2009	SeqNo: 278313						
Analyte	Result	PQL	SPK value	SPK Ref Val	%REC	LowLimit	HighLimit	RPD Ref Val	%RPD	RPDLimit	Qual

TPH (Diesel)	23.78	2.00	33.33	0	71.4	52.7	115	26.92	12.4	30	
Surr: Pentacosane	2.549	0	3.3	0	77.2	59.7	129	0	0	0	

Sample ID SD090416A-MB	SampType: MBLK	TestCode: TPHDO_S	Units: mg/Kg	Prep Date: 4/16/2009	RunNo: 19272						
Client ID: ZZZZZ	Batch ID: R19272	TestNo: SW8015B		Analysis Date: 4/16/2009	SeqNo: 278449						
Analyte	Result	PQL	SPK value	SPK Ref Val	%REC	LowLimit	HighLimit	RPD Ref Val	%RPD	RPDLimit	Qual

TPH (Diesel)	ND	2.00									
TPH (Motor Oil)	ND	4.00									
Surr: Pentacosane	2.925	0	3.3	0	88.6	59.7	129				

Sample ID SD090416A-LCS	SampType: LCS	TestCode: TPHDO_S	Units: mg/Kg	Prep Date: 4/16/2009	RunNo: 19272						
Client ID: ZZZZZ	Batch ID: R19272	TestNo: SW8015B		Analysis Date: 4/16/2009	SeqNo: 278450						
Analyte	Result	PQL	SPK value	SPK Ref Val	%REC	LowLimit	HighLimit	RPD Ref Val	%RPD	RPDLimit	Qual

TPH (Diesel)	26.92	2.00	33.33	0	80.8	52.7	115				
--------------	-------	------	-------	---	------	------	-----	--	--	--	--

Qualifiers: E Value above quantitation range H Holding times for preparation or analysis exceeded J Analyte detected below quantitation limits
 ND Not Detected at the Reporting Limit R RPD outside accepted recovery limits S Spike Recovery outside accepted recovery limits

CLIENT: URS Corporation, San Jose
Work Order: 0904073
Project: 101 Aux Lanes

ANALYTICAL QC SUMMARY REPORT

BatchID: R19272

Sample ID SD090416A-LCS	SampType: LCS	TestCode: TPHDO_S	Units: mg/Kg	Prep Date: 4/16/2009	RunNo: 19272						
Client ID: ZZZZZ	Batch ID: R19272	TestNo: SW8015B		Analysis Date: 4/16/2009	SeqNo: 278450						
Analyte	Result	PQL	SPK value	SPK Ref Val	%REC	LowLimit	HighLimit	RPD Ref Val	%RPD	RPDLimit	Qual

Surr: Pentacosane	2.805	0	3.3	0	85.0	59.7	129				
-------------------	-------	---	-----	---	------	------	-----	--	--	--	--

Sample ID SD090416A-LCSD	SampType: LCSD	TestCode: TPHDO_S	Units: mg/Kg	Prep Date: 4/16/2009	RunNo: 19272						
Client ID: ZZZZZ	Batch ID: R19272	TestNo: SW8015B		Analysis Date: 4/16/2009	SeqNo: 278451						
Analyte	Result	PQL	SPK value	SPK Ref Val	%REC	LowLimit	HighLimit	RPD Ref Val	%RPD	RPDLimit	Qual

TPH (Diesel)	23.78	2.00	33.33	0	71.4	52.7	115	26.92	12.4	30	
Surr: Pentacosane	2.549	0	3.3	0	77.2	59.7	129	0	0	0	

Qualifiers:	E Value above quantitation range	H Holding times for preparation or analysis exceeded	J Analyte detected below quantitation limits
	ND Not Detected at the Reporting Limit	R RPD outside accepted recovery limits	S Spike Recovery outside accepted recovery limits

CLIENT: URS Corporation, San Jose
Work Order: 0904073
Project: 101 Aux Lanes

ANALYTICAL QC SUMMARY REPORT

BatchID: R19276

Sample ID MB-R19276	SampType: MBLK	TestCode: 8260B_W	Units: µg/L	Prep Date: 4/17/2009	RunNo: 19276
Client ID: ZZZZZ	Batch ID: R19276	TestNo: SW8260B		Analysis Date: 4/17/2009	SeqNo: 278322

Analyte	Result	PQL	SPK value	SPK Ref Val	%REC	LowLimit	HighLimit	RPD Ref Val	%RPD	RPDLimit	Qual
1,1,1,2-Tetrachloroethane	ND	1.00									
1,1,1-Trichloroethane	ND	0.500									
1,1,2,2-Tetrachloroethane	ND	1.00									
1,1,2-Trichloroethane	ND	0.500									
1,1-Dichloroethane	ND	0.500									
1,1-Dichloroethene	ND	1.00									
1,1-Dichloropropene	ND	0.500									
1,2,3-Trichlorobenzene	ND	1.00									
1,2,3-Trichloropropane	ND	1.00									
1,2,4-Trichlorobenzene	ND	1.00									
1,2,4-Trimethylbenzene	ND	0.500									
1,2-Dibromo-3-chloropropane	ND	0.500									
1,2-Dibromoethane (EDB)	ND	0.500									
1,2-Dichlorobenzene	ND	0.500									
1,2-Dichloroethane (EDC)	ND	0.500									
1,2-Dichloropropane	ND	1.00									
1,3,5-Trimethylbenzene	ND	0.500									
1,3-Dichlorobenzene	ND	0.500									
1,4-Dichlorobenzene	ND	0.500									
2,2-Dichloropropane	ND	0.500									
2-Chloroethyl vinyl ether	ND	6.00									
2-Chlorotoluene	ND	0.500									
4-Chlorotoluene	ND	0.500									
4-Isopropyltoluene	ND	0.500									
Acetone	ND	10.0									
Benzene	ND	0.500									
Bromobenzene	ND	0.500									
Bromochloromethane	ND	0.500									
Bromodichloromethane	ND	0.500									
Bromoform	ND	1.00									
Bromomethane	ND	1.00									

Qualifiers:	E Value above quantitation range	H Holding times for preparation or analysis exceeded	J Analyte detected below quantitation limits
	ND Not Detected at the Reporting Limit	R RPD outside accepted recovery limits	S Spike Recovery outside accepted recovery limits

CLIENT: URS Corporation, San Jose
Work Order: 0904073
Project: 101 Aux Lanes

ANALYTICAL QC SUMMARY REPORT

BatchID: R19276

Sample ID MB-R19276	SampType: MBLK	TestCode: 8260B_W	Units: µg/L	Prep Date: 4/17/2009	RunNo: 19276
Client ID: ZZZZZ	Batch ID: R19276	TestNo: SW8260B		Analysis Date: 4/17/2009	SeqNo: 278322

Analyte	Result	PQL	SPK value	SPK Ref Val	%REC	LowLimit	HighLimit	RPD Ref Val	%RPD	RPDLimit	Qual
Carbon tetrachloride	ND	1.00									
Chlorobenzene	ND	0.500									
Chloroform	ND	0.500									
Chloromethane	ND	0.500									
cis-1,2-Dichloroethene	ND	0.500									
cis-1,3-Dichloropropene	ND	0.500									
Dibromochloromethane	ND	0.500									
Dibromomethane	ND	0.500									
Dichlorodifluoromethane	ND	0.500									
Diisopropyl ether (DIPE)	ND	0.500									
Ethyl tert-butyl ether (ETBE)	ND	0.500									
Ethylbenzene	ND	0.500									
Freon-113	ND	1.00									
Hexachlorobutadiene	ND	0.500									
Isopropylbenzene	ND	1.00									
Methyl tert-butyl ether (MTBE)	ND	0.500									
Methylene chloride	ND	5.00									
Naphthalene	ND	1.00									
n-Butylbenzene	ND	0.500									
n-Propylbenzene	ND	0.500									
sec-Butylbenzene	ND	0.500									
Styrene	ND	0.500									
t-Butyl alcohol (t-Butanol)	ND	5.00									
tert-Amyl methyl ether (TAME)	ND	0.500									
tert-Butylbenzene	ND	0.500									
Tetrachloroethene	ND	0.500									
Toluene	ND	0.500									
trans-1,2-Dichloroethene	ND	0.500									
trans-1,3-Dichloropropene	ND	0.500									
Trichloroethene	ND	0.500									
Trichlorofluoromethane	ND	0.500									

Qualifiers:	E Value above quantitation range	H Holding times for preparation or analysis exceeded	J Analyte detected below quantitation limits
	ND Not Detected at the Reporting Limit	R RPD outside accepted recovery limits	S Spike Recovery outside accepted recovery limits

CLIENT: URS Corporation, San Jose
Work Order: 0904073
Project: 101 Aux Lanes

ANALYTICAL QC SUMMARY REPORT

BatchID: R19276

Sample ID MB-R19276	SampType: MBLK	TestCode: 8260B_W	Units: µg/L	Prep Date: 4/17/2009	RunNo: 19276
Client ID: ZZZZZ	Batch ID: R19276	TestNo: SW8260B		Analysis Date: 4/17/2009	SeqNo: 278322

Analyte	Result	PQL	SPK value	SPK Ref Val	%REC	LowLimit	HighLimit	RPD Ref Val	%RPD	RPDLimit	Qual
Vinyl chloride	ND	0.500									
Xylenes, Total	ND	1.50									
Surr: Dibromofluoromethane	10.65	0	11.36	0	93.8	61.2	131				
Surr: 4-Bromofluorobenzene	11.69	0	11.36	0	103	64.1	120				
Surr: Toluene-d8	11.42	0	11.36	0	101	75.1	127				

Sample ID LCS-R19276	SampType: LCS	TestCode: 8260B_W	Units: µg/L	Prep Date: 4/16/2009	RunNo: 19276
Client ID: ZZZZZ	Batch ID: R19276	TestNo: SW8260B		Analysis Date: 4/16/2009	SeqNo: 278323

Analyte	Result	PQL	SPK value	SPK Ref Val	%REC	LowLimit	HighLimit	RPD Ref Val	%RPD	RPDLimit	Qual
1,1-Dichloroethene	14.15	1.00	17.04	0	83.0	61.4	129				
Benzene	15.62	0.500	17.04	0	91.7	66.9	140				
Chlorobenzene	14.93	0.500	17.04	0	87.6	73.9	137				
Toluene	14.71	0.500	17.04	0	86.3	76.6	123				
Trichloroethene	14.09	0.500	17.04	0	82.7	69.3	144				
Surr: Dibromofluoromethane	11.68	0	11.36	0	103	61.2	131				
Surr: 4-Bromofluorobenzene	11.79	0	11.36	0	104	64.1	120				
Surr: Toluene-d8	12.40	0	11.36	0	109	75.1	127				

Sample ID LCSD-R19276	SampType: LCSD	TestCode: 8260B_W	Units: µg/L	Prep Date: 4/16/2009	RunNo: 19276
Client ID: ZZZZZ	Batch ID: R19276	TestNo: SW8260B		Analysis Date: 4/16/2009	SeqNo: 278328

Analyte	Result	PQL	SPK value	SPK Ref Val	%REC	LowLimit	HighLimit	RPD Ref Val	%RPD	RPDLimit	Qual
1,1-Dichloroethene	15.74	1.00	17.04	0	92.4	61.4	129	14.15	10.6	20	
Benzene	16.98	0.500	17.04	0	99.6	66.9	140	15.62	8.34	20	
Chlorobenzene	15.64	0.500	17.04	0	91.8	73.9	137	14.93	4.65	20	
Toluene	15.52	0.500	17.04	0	91.1	76.6	123	14.71	5.36	20	
Trichloroethene	15.48	0.500	17.04	0	90.8	69.3	144	14.09	9.40	20	
Surr: Dibromofluoromethane	11.99	0	11.36	0	106	61.2	131	0	0	0	
Surr: 4-Bromofluorobenzene	11.72	0	11.36	0	103	64.1	120	0	0	0	
Surr: Toluene-d8	12.65	0	11.36	0	111	75.1	127	0	0	0	

Qualifiers: E Value above quantitation range H Holding times for preparation or analysis exceeded J Analyte detected below quantitation limits
 ND Not Detected at the Reporting Limit R RPD outside accepted recovery limits S Spike Recovery outside accepted recovery limits

CLIENT: URS Corporation, San Jose
Work Order: 0904073
Project: 101 Aux Lanes

ANALYTICAL QC SUMMARY REPORT

BatchID: R19277

Sample ID MB_R19277	SampType: MBLK	TestCode: 8260B_S	Units: µg/Kg	Prep Date: 4/16/2009	RunNo: 19277
Client ID: ZZZZZ	Batch ID: R19277	TestNo: SW8260B		Analysis Date: 4/16/2009	SeqNo: 278336

Analyte	Result	PQL	SPK value	SPK Ref Val	%REC	LowLimit	HighLimit	RPD Ref Val	%RPD	RPDLimit	Qual
1,1,1,2-Tetrachloroethane	ND	10									
1,1,1-Trichloroethane	ND	10									
1,1,2,2-Tetrachloroethane	ND	10									
1,1,2-Trichloroethane	ND	10									
1,1-Dichloroethane	ND	10									
1,1-Dichloroethene	ND	10									
1,1-Dichloropropene	ND	10									
1,2,3-Trichlorobenzene	ND	10									
1,2,3-Trichloropropane	ND	10									
1,2,4-Trichlorobenzene	ND	10									
1,2,4-Trimethylbenzene	ND	10									
1,2-Dibromo-3-chloropropane	ND	10									
1,2-Dibromoethane (EDB)	ND	10									
1,2-Dichlorobenzene	ND	10									
1,2-Dichloroethane (EDC)	ND	10									
1,2-Dichloropropane	ND	10									
1,3,5-Trimethylbenzene	ND	10									
1,3-Dichlorobenzene	ND	10									
1,3-Dichloropropene	ND	10									
1,4-Dichlorobenzene	ND	10									
2,2-Dichloropropane	ND	10									
2-Chloroethyl vinyl ether	ND	10									
2-Chlorotoluene	ND	10									
4-Chlorotoluene	ND	10									
4-Isopropyltoluene	ND	10									
Benzene	ND	10									
Bromobenzene	ND	10									
Bromochloromethane	ND	10									
Bromodichloromethane	ND	10									
Bromoform	ND	10									
Bromomethane	ND	10									

Qualifiers:	E Value above quantitation range	H Holding times for preparation or analysis exceeded	J Analyte detected below quantitation limits
	ND Not Detected at the Reporting Limit	R RPD outside accepted recovery limits	S Spike Recovery outside accepted recovery limits

CLIENT: URS Corporation, San Jose
Work Order: 0904073
Project: 101 Aux Lanes

ANALYTICAL QC SUMMARY REPORT

BatchID: R19277

Sample ID MB_R19277	SampType: MBLK	TestCode: 8260B_S	Units: µg/Kg	Prep Date: 4/16/2009	RunNo: 19277						
Client ID: ZZZZZ	Batch ID: R19277	TestNo: SW8260B		Analysis Date: 4/16/2009	SeqNo: 278336						
Analyte	Result	PQL	SPK value	SPK Ref Val	%REC	LowLimit	HighLimit	RPD Ref Val	%RPD	RPDLimit	Qual

Carbon tetrachloride	ND	10									
Chlorobenzene	ND	10									
Chloroform	ND	10									
Chloromethane	ND	10									
cis-1,2-Dichloroethene	ND	10									
cis-1,3-Dichloropropene	ND	10									
Dibromochloromethane	ND	10									
Dibromomethane	ND	10									
Dichlorodifluoromethane	ND	10									
Ethyl tert-butyl ether (ETBE)	ND	10									
Ethylbenzene	ND	10									
Freon-113	ND	10									
Hexachlorobutadiene	ND	10									
Isopropyl Ether	ND	10									
Isopropylbenzene	ND	10									
Methyl tert-butyl ether (MTBE)	ND	10									
Methylene chloride	ND	50									
Naphthalene	ND	20									
n-Butylbenzene	ND	10									
n-Propylbenzene	ND	10									
sec-Butylbenzene	ND	10									
Styrene	ND	10									
t-Butyl alcohol (t-Butanol)	ND	50									
tert-Amyl methyl ether (TAME)	ND	10									
tert-Butylbenzene	ND	10									
Tetrachloroethene	ND	10									
Toluene	ND	10									
trans-1,2-Dichloroethene	ND	10									
trans-1,3-Dichloropropene	ND	10									
Trichloroethene	ND	10									
Trichlorofluoromethane	ND	10									

Qualifiers:	E Value above quantitation range	H Holding times for preparation or analysis exceeded	J Analyte detected below quantitation limits
	ND Not Detected at the Reporting Limit	R RPD outside accepted recovery limits	S Spike Recovery outside accepted recovery limits

CLIENT: URS Corporation, San Jose
Work Order: 0904073
Project: 101 Aux Lanes

ANALYTICAL QC SUMMARY REPORT

BatchID: R19277

Sample ID MB_R19277	SampType: MBLK	TestCode: 8260B_S	Units: µg/Kg	Prep Date: 4/16/2009	RunNo: 19277						
Client ID: ZZZZZ	Batch ID: R19277	TestNo: SW8260B		Analysis Date: 4/16/2009	SeqNo: 278336						
Analyte	Result	PQL	SPK value	SPK Ref Val	%REC	LowLimit	HighLimit	RPD Ref Val	%RPD	RPDLimit	Qual

Vinyl chloride	ND	10									
Xylenes, Total	ND	15									
Surr: 4-Bromofluorobenzene	43.96	0	50	0	87.9	55.8	141				
Surr: Dibromofluoromethane	46.70	0	50	0	93.4	59.8	148				
Surr: Toluene-d8	52.92	0	50	0	106	55.2	133				

Sample ID LCS_R19277	SampType: LCS	TestCode: 8260B_S	Units: µg/Kg	Prep Date: 4/16/2009	RunNo: 19277						
Client ID: ZZZZZ	Batch ID: R19277	TestNo: SW8260B		Analysis Date: 4/16/2009	SeqNo: 278337						
Analyte	Result	PQL	SPK value	SPK Ref Val	%REC	LowLimit	HighLimit	RPD Ref Val	%RPD	RPDLimit	Qual

1,1-Dichloroethene	46.87	10	50	0	93.7	53.7	139				
Benzene	48.46	10	50	0	96.9	66.5	135				
Chlorobenzene	60.33	10	50	0	121	57.5	150				
Toluene	47.55	10	50	0	95.1	56.8	134				
Trichloroethene	56.04	10	50	0	112	57.4	134				
Surr: 4-Bromofluorobenzene	44.68	0	50	0	89.4	55.8	141				
Surr: Dibromofluoromethane	47.97	0	50	0	95.9	59.8	148				
Surr: Toluene-d8	46.22	0	50	0	92.4	55.2	133				

Sample ID LCSD_R19277	SampType: LCSD	TestCode: 8260B_S	Units: µg/Kg	Prep Date: 4/16/2009	RunNo: 19277						
Client ID: ZZZZZ	Batch ID: R19277	TestNo: SW8260B		Analysis Date: 4/16/2009	SeqNo: 278338						
Analyte	Result	PQL	SPK value	SPK Ref Val	%REC	LowLimit	HighLimit	RPD Ref Val	%RPD	RPDLimit	Qual

1,1-Dichloroethene	46.96	10	50	0	93.9	53.7	139	46.87	0.192	30	
Benzene	48.49	10	50	0	97.0	66.5	135	48.46	0.0619	30	
Chlorobenzene	57.59	10	50	0	115	57.5	150	60.33	4.65	30	
Toluene	44.65	10	50	0	89.3	56.8	134	47.55	6.29	30	
Trichloroethene	48.85	10	50	0	97.7	57.4	134	56.04	13.7	30	
Surr: 4-Bromofluorobenzene	45.49	0	50	0	91.0	55.8	141	0	0	0	
Surr: Dibromofluoromethane	49.59	0	50	0	99.2	59.8	148	0	0	0	
Surr: Toluene-d8	45.28	0	50	0	90.6	55.2	133	0	0	0	

Qualifiers: E Value above quantitation range H Holding times for preparation or analysis exceeded J Analyte detected below quantitation limits
 ND Not Detected at the Reporting Limit R RPD outside accepted recovery limits S Spike Recovery outside accepted recovery limits

CLIENT: URS Corporation, San Jose
Work Order: 0904073
Project: 101 Aux Lanes

ANALYTICAL QC SUMMARY REPORT

BatchID: R19282

Sample ID	SampType:	TestCode:	Units: $\mu\text{g}/\text{Kg}$			Prep Date:	RunNo:				
SP090415A-MB	MBLK	8081S				4/15/2009	19282				
Client ID: ZZZZZ	Batch ID: R19282	TestNo: SW8081A				Analysis Date: 4/16/2009	SeqNo: 278424				
Analyte	Result	PQL	SPK value	SPK Ref Val	%REC	LowLimit	HighLimit	RPD Ref Val	%RPD	RPDLimit	Qual
4,4'-DDD	ND	2.00									
4,4'-DDE	ND	2.00									
4,4'-DDT	ND	2.00									
Aldrin	ND	2.00									
alpha-BHC	ND	2.00									
alpha-Chlordane	ND	2.00									
beta-BHC	ND	2.00									
Chlordane	ND	20.0									
delta-BHC	ND	2.00									
Dieldrin	ND	2.00									
Endosulfan I	ND	2.00									
Endosulfan II	ND	2.00									
Endosulfan sulfate	ND	2.00									
Endrin	ND	2.00									
Endrin aldehyde	ND	2.00									
Endrin ketone	ND	2.00									
gamma-BHC	ND	2.00									
gamma-Chlordane	ND	2.00									
Heptachlor	ND	2.00									
Heptachlor epoxide	ND	2.00									
Methoxychlor	ND	5.00									
Toxaphene	ND	100									
Surr: Decachlorobiphenyl	47.83	0	50	0	95.7	57	126				
Surr: Tetrachloro-m-xylene	45.44	0	50	0	90.9	55.7	122				

Sample ID	SampType:	TestCode:	Units: $\mu\text{g}/\text{Kg}$			Prep Date:	RunNo:				
SP090415A-LCS	LCS	8081S				4/15/2009	19282				
Client ID: ZZZZZ	Batch ID: R19282	TestNo: SW8081A				Analysis Date: 4/16/2009	SeqNo: 278425				
Analyte	Result	PQL	SPK value	SPK Ref Val	%REC	LowLimit	HighLimit	RPD Ref Val	%RPD	RPDLimit	Qual
4,4'-DDT	19.26	2.00	20	0	96.3	52.8	134				
Aldrin	18.48	2.00	20	0	92.4	53	123				

Qualifiers: E Value above quantitation range H Holding times for preparation or analysis exceeded J Analyte detected below quantitation limits
 ND Not Detected at the Reporting Limit R RPD outside accepted recovery limits S Spike Recovery outside accepted recovery limits

CLIENT: URS Corporation, San Jose
Work Order: 0904073
Project: 101 Aux Lanes

ANALYTICAL QC SUMMARY REPORT

BatchID: R19282

Sample ID SP090415A-LCS	SampType: LCS	TestCode: 8081S	Units: µg/Kg	Prep Date: 4/15/2009	RunNo: 19282						
Client ID: ZZZZZ	Batch ID: R19282	TestNo: SW8081A		Analysis Date: 4/16/2009	SeqNo: 278425						
Analyte	Result	PQL	SPK value	SPK Ref Val	%REC	LowLimit	HighLimit	RPD Ref Val	%RPD	RPDLimit	Qual
Dieldrin	20.33	2.00	20	0	102	44	130				
Endrin	20.69	2.00	20	0	103	44.1	121				
gamma-BHC	17.94	2.00	20	0	89.7	56.9	120				
Heptachlor	18.66	2.00	20	0	93.3	63.6	117				
Surr: Decachlorobiphenyl	65.09	0	70	0	93.0	57	126				
Surr: Tetrachloro-m-xylene	66.72	0	70	0	95.3	55.7	122				

Sample ID SP090415A-LCSD	SampType: LCSD	TestCode: 8081S	Units: µg/Kg	Prep Date: 4/15/2009	RunNo: 19282						
Client ID: ZZZZZ	Batch ID: R19282	TestNo: SW8081A		Analysis Date: 4/16/2009	SeqNo: 278426						
Analyte	Result	PQL	SPK value	SPK Ref Val	%REC	LowLimit	HighLimit	RPD Ref Val	%RPD	RPDLimit	Qual
4,4'-DDT	17.85	2.00	20	0	89.3	52.8	134	19.26	7.61	30	
Aldrin	16.94	2.00	20	0	84.7	53	123	18.48	8.68	30	
Dieldrin	18.11	2.00	20	0	90.5	44	130	20.33	11.6	30	
Endrin	18.42	2.00	20	0	92.1	44.1	121	20.69	11.6	30	
gamma-BHC	16.50	2.00	20	0	82.5	56.9	120	17.94	8.38	30	
Heptachlor	17.27	2.00	20	0	86.4	63.6	117	18.66	7.71	30	
Surr: Decachlorobiphenyl	57.85	0	70	0	82.6	57	126	0	0	0	
Surr: Tetrachloro-m-xylene	59.40	0	70	0	84.9	55.7	122	0	0	0	

Qualifiers: E Value above quantitation range H Holding times for preparation or analysis exceeded J Analyte detected below quantitation limits
 ND Not Detected at the Reporting Limit R RPD outside accepted recovery limits S Spike Recovery outside accepted recovery limits

CLIENT: URS Corporation, San Jose
Work Order: 0904073
Project: 101 Aux Lanes

ANALYTICAL QC SUMMARY REPORT

BatchID: R19284

Sample ID SQ090416A-MB	SampType: MBLK	TestCode: 8082S	Units: mg/Kg	Prep Date: 4/16/2009	RunNo: 19284						
Client ID: ZZZZZ	Batch ID: R19284	TestNo: SW8082		Analysis Date: 4/17/2009	SeqNo: 278433						
Analyte	Result	PQL	SPK value	SPK Ref Val	%REC	LowLimit	HighLimit	RPD Ref Val	%RPD	RPDLimit	Qual
Aroclor 1016	ND	0.0230									
Aroclor 1221	ND	0.0920									
Aroclor 1232	ND	0.0460									
Aroclor 1242	ND	0.0430									
Aroclor 1248	ND	0.0360									
Aroclor 1254	ND	0.0240									
Aroclor 1260	ND	0.0270									
Surr: Decachlorobiphenyl	0.04154	0	0.05	0	83.1	55.1	113				
Surr: Tetrachloro-m-xylene	0.04611	0	0.05	0	92.2	51.7	128				

Sample ID SQ090417A-MB	SampType: MBLK	TestCode: 8082S	Units: mg/Kg	Prep Date: 4/17/2009	RunNo: 19284						
Client ID: ZZZZZ	Batch ID: R19284	TestNo: SW8082		Analysis Date: 4/17/2009	SeqNo: 278740						
Analyte	Result	PQL	SPK value	SPK Ref Val	%REC	LowLimit	HighLimit	RPD Ref Val	%RPD	RPDLimit	Qual
Aroclor 1016	ND	0.100									
Aroclor 1221	ND	0.200									
Aroclor 1232	ND	0.100									
Aroclor 1242	ND	0.100									
Aroclor 1248	ND	0.100									
Aroclor 1254	ND	0.100									
Aroclor 1260	ND	0.100									
Surr: Decachlorobiphenyl	0.04835	0	0.05	0	96.7	55.1	113				
Surr: Tetrachloro-m-xylene	0.05442	0	0.05	0	109	51.7	128				

Sample ID SQ090416A-LCS	SampType: LCS	TestCode: 8082S	Units: mg/Kg	Prep Date: 4/16/2009	RunNo: 19284						
Client ID: ZZZZZ	Batch ID: R19284	TestNo: SW8082		Analysis Date: 4/17/2009	SeqNo: 278434						
Analyte	Result	PQL	SPK value	SPK Ref Val	%REC	LowLimit	HighLimit	RPD Ref Val	%RPD	RPDLimit	Qual
Aroclor 1016	0.8351	0.100	1	0	83.5	55.6	135				
Aroclor 1260	0.4214	0.100	0.5	0	84.3	65.6	132				
Surr: Decachlorobiphenyl	0.04683	0	0.05	0	93.7	55.1	113				

Qualifiers: E Value above quantitation range H Holding times for preparation or analysis exceeded J Analyte detected below quantitation limits
 ND Not Detected at the Reporting Limit R RPD outside accepted recovery limits S Spike Recovery outside accepted recovery limits

CLIENT: URS Corporation, San Jose
Work Order: 0904073
Project: 101 Aux Lanes

ANALYTICAL QC SUMMARY REPORT

BatchID: R19284

Sample ID SQ090416A-LCS	SampType: LCS	TestCode: 8082S	Units: mg/Kg	Prep Date: 4/16/2009	RunNo: 19284						
Client ID: ZZZZZ	Batch ID: R19284	TestNo: SW8082		Analysis Date: 4/17/2009	SeqNo: 278434						
Analyte	Result	PQL	SPK value	SPK Ref Val	%REC	LowLimit	HighLimit	RPD Ref Val	%RPD	RPDLimit	Qual

Surr: Tetrachloro-m-xylene	0.04491	0	0.05	0	89.8	51.7	128				
----------------------------	---------	---	------	---	------	------	-----	--	--	--	--

Sample ID SQ090416A-LCSD	SampType: LCSD	TestCode: 8082S	Units: mg/Kg	Prep Date: 4/16/2009	RunNo: 19284						
Client ID: ZZZZZ	Batch ID: R19284	TestNo: SW8082		Analysis Date: 4/17/2009	SeqNo: 278435						
Analyte	Result	PQL	SPK value	SPK Ref Val	%REC	LowLimit	HighLimit	RPD Ref Val	%RPD	RPDLimit	Qual

Aroclor 1016	0.9646	0.100	1	0	96.5	55.6	135	0.8351	14.4	30
Aroclor 1260	0.4518	0.100	0.5	0	90.4	65.6	132	0.4214	6.96	30
Surr: Decachlorobiphenyl	0.05176	0	0.05	0	104	55.1	113	0	0	0
Surr: Tetrachloro-m-xylene	0.05015	0	0.05	0	100	51.7	128	0	0	0

Qualifiers:	E Value above quantitation range	H Holding times for preparation or analysis exceeded	J Analyte detected below quantitation limits
	ND Not Detected at the Reporting Limit	R RPD outside accepted recovery limits	S Spike Recovery outside accepted recovery limits

CLIENT: URS Corporation, San Jose
Work Order: 0904073
Project: 101 Aux Lanes

ANALYTICAL QC SUMMARY REPORT

BatchID: R19286

Sample ID	SampType:	TestCode:	Units:	Prep Date:	RunNo:						
WP090415A-MB	MBLK	8081W	µg/L	4/15/2009	19286						
Client ID: ZZZZZ	Batch ID: R19286	TestNo: SW8081A		Analysis Date: 4/16/2009	SeqNo: 278455						
Analyte	Result	PQL	SPK value	SPK Ref Val	%REC	LowLimit	HighLimit	RPD Ref Val	%RPD	RPDLimit	Qual
4,4'-DDD	ND	0.0200									
4,4'-DDE	ND	0.0200									
4,4'-DDT	ND	0.0200									
Aldrin	ND	0.0200									
alpha-BHC	ND	0.0200									
alpha-Chlordane	ND	0.0200									
beta-BHC	ND	0.0200									
Chlordane	ND	0.250									
delta-BHC	ND	0.0200									
Dieldrin	ND	0.0200									
Endosulfan I	ND	0.0200									
Endosulfan II	ND	0.0200									
Endosulfan sulfate	ND	0.0200									
Endrin	ND	0.0200									
Endrin aldehyde	ND	0.0200									
Endrin ketone	ND	0.0200									
gamma-BHC	ND	0.0200									
gamma-Chlordane	ND	0.0200									
Heptachlor	ND	0.0200									
Heptachlor epoxide	ND	0.0200									
Methoxychlor	ND	0.0500									
Toxaphene	ND	1.00									
Surr: Decachlorobiphenyl	0.2286	0	0.25	0	91.4	52	116				
Surr: Tetrachloro-m-xylene	0.1662	0	0.25	0	66.5	40.3	118				

Sample ID	SampType:	TestCode:	Units:	Prep Date:	RunNo:						
WP090415A-LCS	LCS	8081W	µg/L	4/15/2009	19286						
Client ID: ZZZZZ	Batch ID: R19286	TestNo: SW8081A		Analysis Date: 4/16/2009	SeqNo: 278456						
Analyte	Result	PQL	SPK value	SPK Ref Val	%REC	LowLimit	HighLimit	RPD Ref Val	%RPD	RPDLimit	Qual
4,4'-DDT	0.1063	0.0200	0.1	0	106	58.4	126				
Aldrin	0.06929	0.0200	0.1	0	69.3	55.3	101				

Qualifiers: E Value above quantitation range H Holding times for preparation or analysis exceeded J Analyte detected below quantitation limits
 ND Not Detected at the Reporting Limit R RPD outside accepted recovery limits S Spike Recovery outside accepted recovery limits

CLIENT: URS Corporation, San Jose
Work Order: 0904073
Project: 101 Aux Lanes

ANALYTICAL QC SUMMARY REPORT

BatchID: R19286

Sample ID	SampType:	TestCode:	Units:	Prep Date:	RunNo:						
WP090415A-LCS	LCS	8081W	µg/L	4/15/2009	19286						
Client ID: ZZZZZ	Batch ID: R19286	TestNo: SW8081A		Analysis Date: 4/16/2009	SeqNo: 278456						
Analyte	Result	PQL	SPK value	SPK Ref Val	%REC	LowLimit	HighLimit	RPD Ref Val	%RPD	RPDLimit	Qual
Dieldrin	0.09827	0.0200	0.1	0	98.3	60.3	116				
Endrin	0.1086	0.0200	0.1	0	109	60.4	134				
gamma-BHC	0.1041	0.0200	0.1	0	104	61.6	135				
Heptachlor	0.07503	0.0200	0.1	0	75.0	60	97.8				
Surr: Decachlorobiphenyl	0.2740	0	0.35	0	78.3	52	116				
Surr: Tetrachloro-m-xylene	0.2018	0	0.35	0	57.6	40.3	118				

Sample ID	SampType:	TestCode:	Units:	Prep Date:	RunNo:						
WP090415A-LCSD	LCSD	8081W	µg/L	4/15/2009	19286						
Client ID: ZZZZZ	Batch ID: R19286	TestNo: SW8081A		Analysis Date: 4/16/2009	SeqNo: 278457						
Analyte	Result	PQL	SPK value	SPK Ref Val	%REC	LowLimit	HighLimit	RPD Ref Val	%RPD	RPDLimit	Qual
4,4'-DDT	0.1116	0.0200	0.1	0	112	58.4	126	0.1063	4.86	35	
Aldrin	0.07522	0.0200	0.1	0	75.2	55.3	101	0.06929	8.21	35	
Dieldrin	0.1025	0.0200	0.1	0	102	60.3	116	0.09827	4.18	35	
Endrin	0.1138	0.0200	0.1	0	114	60.4	134	0.1086	4.70	35	
gamma-BHC	0.08359	0.0200	0.1	0	83.6	61.6	135	0.1041	21.9	35	
Heptachlor	0.08458	0.0200	0.1	0	84.6	60	97.8	0.07503	12.0	35	
Surr: Decachlorobiphenyl	0.2849	0	0.35	0	81.4	52	116	0	0	0	
Surr: Tetrachloro-m-xylene	0.2401	0	0.35	0	68.6	40.3	118	0	0	0	

Qualifiers: E Value above quantitation range
 ND Not Detected at the Reporting Limit

H Holding times for preparation or analysis exceeded
 R RPD outside accepted recovery limits

J Analyte detected below quantitation limits
 S Spike Recovery outside accepted recovery limits

CLIENT: URS Corporation, San Jose
Work Order: 0904073
Project: 101 Aux Lanes

ANALYTICAL QC SUMMARY REPORT

BatchID: R19291

Sample ID WD090417A-MB	SampType: MBLK	TestCode: TPHDO_W	Units: mg/L	Prep Date: 4/17/2009	RunNo: 19291						
Client ID: ZZZZZ	Batch ID: R19291	TestNo: SW8015B		Analysis Date: 4/17/2009	SeqNo: 278585						
Analyte	Result	PQL	SPK value	SPK Ref Val	%REC	LowLimit	HighLimit	RPD Ref Val	%RPD	RPDLimit	Qual
TPH (Diesel)	ND	0.100									
TPH (Motor Oil)	ND	0.200									
Surr: Pentacosane	0.09700	0	0.1	0	97.0	57.9	125				

Sample ID WD090417A-LCS	SampType: LCS	TestCode: TPHDO_W	Units: mg/L	Prep Date: 4/17/2009	RunNo: 19291						
Client ID: ZZZZZ	Batch ID: R19291	TestNo: SW8015B		Analysis Date: 4/17/2009	SeqNo: 278586						
Analyte	Result	PQL	SPK value	SPK Ref Val	%REC	LowLimit	HighLimit	RPD Ref Val	%RPD	RPDLimit	Qual
TPH (Diesel)	0.7320	0.100	1	0	73.2	50.3	125				
Surr: Pentacosane	0.09100	0	0.1	0	91.0	57.9	125				

Sample ID WD090417A-LCSD	SampType: LCSD	TestCode: TPHDO_W	Units: mg/L	Prep Date: 4/17/2009	RunNo: 19291						
Client ID: ZZZZZ	Batch ID: R19291	TestNo: SW8015B		Analysis Date: 4/17/2009	SeqNo: 278587						
Analyte	Result	PQL	SPK value	SPK Ref Val	%REC	LowLimit	HighLimit	RPD Ref Val	%RPD	RPDLimit	Qual
TPH (Diesel)	0.7280	0.100	1	0	72.8	50.3	125	0.732	0.548	30	
Surr: Pentacosane	0.1030	0	0.1	0	103	57.9	125	0	0	0	

Qualifiers: E Value above quantitation range H Holding times for preparation or analysis exceeded J Analyte detected below quantitation limits
 ND Not Detected at the Reporting Limit R RPD outside accepted recovery limits S Spike Recovery outside accepted recovery limits

CLIENT: URS Corporation, San Jose
Work Order: 0904073
Project: 101 Aux Lanes

ANALYTICAL QC SUMMARY REPORT

BatchID: T19277

Sample ID MB_T19277	SampType: MBLK	TestCode: TPH_GAS_S	Units: µg/Kg	Prep Date: 4/18/2009	RunNo: 19277						
Client ID: ZZZZZ	Batch ID: T19277	TestNo: SW8260B(TP)		Analysis Date: 4/18/2009	SeqNo: 278644						
Analyte	Result	PQL	SPK value	SPK Ref Val	%REC	LowLimit	HighLimit	RPD Ref Val	%RPD	RPDLimit	Qual

TPH (Gasoline)	ND	100									
Surr: 4-Bromofluorobenzene	55.00	0	50	0	110	56.9	133				

Sample ID LCS_T19277	SampType: LCS	TestCode: TPH_GAS_S	Units: µg/Kg	Prep Date: 4/18/2009	RunNo: 19277						
Client ID: ZZZZZ	Batch ID: T19277	TestNo: SW8260B(TP)		Analysis Date: 4/18/2009	SeqNo: 278645						
Analyte	Result	PQL	SPK value	SPK Ref Val	%REC	LowLimit	HighLimit	RPD Ref Val	%RPD	RPDLimit	Qual

TPH (Gasoline)	810.0	100	1000	65	74.5	48.2	132				
Surr: 4-Bromofluorobenzene	52.00	0	50	0	104	56.9	133				

Sample ID LCSD_T19277	SampType: LCSD	TestCode: TPH_GAS_S	Units: µg/Kg	Prep Date: 4/18/2009	RunNo: 19277						
Client ID: ZZZZZ	Batch ID: T19277	TestNo: SW8260B(TP)		Analysis Date: 4/18/2009	SeqNo: 278646						
Analyte	Result	PQL	SPK value	SPK Ref Val	%REC	LowLimit	HighLimit	RPD Ref Val	%RPD	RPDLimit	Qual

TPH (Gasoline)	842.0	100	1000	65	77.7	48.2	132	810	3.87	30	
Surr: 4-Bromofluorobenzene	53.00	0	50	0	106	56.9	133	0	0	0	

Qualifiers:	E Value above quantitation range	H Holding times for preparation or analysis exceeded	J Analyte detected below quantitation limits
	ND Not Detected at the Reporting Limit	R RPD outside accepted recovery limits	S Spike Recovery outside accepted recovery limits

Torrent Laboratory, Inc.

WORK ORDER Summary

14-Apr-09

Work Order 0904073

Client ID: URS CORPORATION

Project: 101 Aux Lanes

QC Level:

Comments: 5 day TAT! Received 45 soils (sample 020A does not exists) and 1 water. Report to Patrick no Asbestos!!

Sample ID	Client Sample ID	Collection Date	Date Received	Date Due	Matrix	Test Code	Hld	MS	SEL	Sub	Storage
0904073-001A	S-3-2 @ 2.0	4/12/2009 9:25:00 PM	4/13/2009	4/17/2009	Soil	3050B_S	<input type="checkbox"/>	<input type="checkbox"/>	<input type="checkbox"/>	<input type="checkbox"/>	SR
				4/17/2009		6010B_S	<input type="checkbox"/>	<input type="checkbox"/>	<input checked="" type="checkbox"/>	<input type="checkbox"/>	SR
0904073-002A	S-3-2 @ 3.0			4/17/2009		3050B_S	<input type="checkbox"/>	<input type="checkbox"/>	<input type="checkbox"/>	<input type="checkbox"/>	SR
				4/17/2009		6010B_S	<input type="checkbox"/>	<input type="checkbox"/>	<input checked="" type="checkbox"/>	<input type="checkbox"/>	SR
0904073-003A	S-3-12 @ 0.5	4/12/2009 10:25:00 PM		4/17/2009		3050B_S	<input type="checkbox"/>	<input type="checkbox"/>	<input type="checkbox"/>	<input type="checkbox"/>	SR
				4/17/2009		6010B_S	<input type="checkbox"/>	<input type="checkbox"/>	<input checked="" type="checkbox"/>	<input type="checkbox"/>	SR
0904073-004A	S-3-12 @ 1.0			4/17/2009		3050B_S	<input type="checkbox"/>	<input type="checkbox"/>	<input type="checkbox"/>	<input type="checkbox"/>	SR
				4/17/2009		6010B_S	<input type="checkbox"/>	<input type="checkbox"/>	<input checked="" type="checkbox"/>	<input type="checkbox"/>	SR
				4/17/2009		8260B_S	<input type="checkbox"/>	<input type="checkbox"/>	<input type="checkbox"/>	<input type="checkbox"/>	SR
0904073-005A	S-3-12 @ 1.5			4/17/2009		3050B_S	<input type="checkbox"/>	<input type="checkbox"/>	<input type="checkbox"/>	<input type="checkbox"/>	SR
				4/17/2009		6010B_S	<input type="checkbox"/>	<input type="checkbox"/>	<input checked="" type="checkbox"/>	<input type="checkbox"/>	SR
				4/17/2009		8260B_S	<input type="checkbox"/>	<input type="checkbox"/>	<input type="checkbox"/>	<input type="checkbox"/>	SR
0904073-006A	S-3-12 @ 2.0			4/17/2009		3050B_S	<input type="checkbox"/>	<input type="checkbox"/>	<input type="checkbox"/>	<input type="checkbox"/>	SR
				4/17/2009		6010B_S	<input type="checkbox"/>	<input type="checkbox"/>	<input checked="" type="checkbox"/>	<input type="checkbox"/>	SR
0904073-007A	S-3-12 @ 3.0			4/17/2009		3050B_S	<input type="checkbox"/>	<input type="checkbox"/>	<input type="checkbox"/>	<input type="checkbox"/>	SR
				4/17/2009		6010B_S	<input type="checkbox"/>	<input type="checkbox"/>	<input checked="" type="checkbox"/>	<input type="checkbox"/>	SR
0904073-008A	S-3-12 @ 0.5-D			4/17/2009		3050B_S	<input type="checkbox"/>	<input type="checkbox"/>	<input type="checkbox"/>	<input type="checkbox"/>	SR
				4/17/2009		6010B_S	<input type="checkbox"/>	<input type="checkbox"/>	<input checked="" type="checkbox"/>	<input type="checkbox"/>	SR
0904073-009A	S-3-12 @ 1.0-D			4/17/2009		3050B_S	<input type="checkbox"/>	<input type="checkbox"/>	<input type="checkbox"/>	<input type="checkbox"/>	SR
				4/17/2009		6010B_S	<input type="checkbox"/>	<input type="checkbox"/>	<input checked="" type="checkbox"/>	<input type="checkbox"/>	SR
				4/17/2009		8260B_S	<input type="checkbox"/>	<input type="checkbox"/>	<input type="checkbox"/>	<input type="checkbox"/>	SR
0904073-010A	S-3-12 @ 1.5-D			4/17/2009		3050B_S	<input type="checkbox"/>	<input type="checkbox"/>	<input type="checkbox"/>	<input type="checkbox"/>	SR
				4/17/2009		6010B_S	<input type="checkbox"/>	<input type="checkbox"/>	<input checked="" type="checkbox"/>	<input type="checkbox"/>	SR
				4/17/2009		8260B_S	<input type="checkbox"/>	<input type="checkbox"/>	<input type="checkbox"/>	<input type="checkbox"/>	SR
0904073-011A	S-3-13 @ 1.0	4/12/2009 10:40:00 PM		4/17/2009		3050B_S	<input type="checkbox"/>	<input type="checkbox"/>	<input type="checkbox"/>	<input type="checkbox"/>	SR
				4/17/2009		6010B_S	<input type="checkbox"/>	<input type="checkbox"/>	<input checked="" type="checkbox"/>	<input type="checkbox"/>	SR
0904073-012A	S-3-13 @ 1.5			4/17/2009		3050B_S	<input type="checkbox"/>	<input type="checkbox"/>	<input type="checkbox"/>	<input type="checkbox"/>	SR

WORK ORDER Summary

14-Apr-09

Work Order 0904073

Client ID: URS CORPORATION

Project: 101 Aux Lanes

QC Level:

Comments: 5 day TAT! Received 45 soils (sample 020A does not exist) and 1 water. Report to Patrick no Asbestos!!

Sample ID	Client Sample ID	Collection Date	Date Received	Date Due	Matrix	Test Code	Hld	MS	SEL	Sub	Storage
0904073-012A	S-3-13 @ 1.5	4/12/2009 10:40:00 PM	4/13/2009	4/17/2009	Soil	6010B_S	<input type="checkbox"/>	<input type="checkbox"/>	<input checked="" type="checkbox"/>	<input type="checkbox"/>	SR
0904073-013A	S-3-13 @ 2.0			4/17/2009		3050B_S	<input type="checkbox"/>	<input type="checkbox"/>	<input type="checkbox"/>	<input type="checkbox"/>	SR
				4/17/2009		6010B_S	<input type="checkbox"/>	<input type="checkbox"/>	<input checked="" type="checkbox"/>	<input type="checkbox"/>	SR
0904073-014A	S-3-13 @ 3.0			4/17/2009		3050B_S	<input type="checkbox"/>	<input type="checkbox"/>	<input type="checkbox"/>	<input type="checkbox"/>	SR
				4/17/2009		6010B_S	<input type="checkbox"/>	<input type="checkbox"/>	<input checked="" type="checkbox"/>	<input type="checkbox"/>	SR
0904073-015A	S-3-14 @ 0.5	4/12/2009 10:50:00 PM		4/17/2009		3050B_S	<input type="checkbox"/>	<input type="checkbox"/>	<input type="checkbox"/>	<input type="checkbox"/>	SR
				4/17/2009		6010B_S	<input type="checkbox"/>	<input type="checkbox"/>	<input checked="" type="checkbox"/>	<input type="checkbox"/>	SR
0904073-016A	S-3-14 @ 1.0			4/17/2009		3050B_S	<input type="checkbox"/>	<input type="checkbox"/>	<input type="checkbox"/>	<input type="checkbox"/>	SR
				4/17/2009		6010B_S	<input type="checkbox"/>	<input type="checkbox"/>	<input checked="" type="checkbox"/>	<input type="checkbox"/>	SR
0904073-017A	S-3-14 @ 1.5			4/17/2009		3050B_S	<input type="checkbox"/>	<input type="checkbox"/>	<input type="checkbox"/>	<input type="checkbox"/>	SR
				4/17/2009		6010B_S	<input type="checkbox"/>	<input type="checkbox"/>	<input checked="" type="checkbox"/>	<input type="checkbox"/>	SR
0904073-018A	S-3-14 @ 2.0			4/17/2009		3050B_S	<input type="checkbox"/>	<input type="checkbox"/>	<input type="checkbox"/>	<input type="checkbox"/>	SR
				4/17/2009		6010B_S	<input type="checkbox"/>	<input type="checkbox"/>	<input checked="" type="checkbox"/>	<input type="checkbox"/>	SR
0904073-019A	S-3-14 @ 3.0			4/17/2009		3050B_S	<input type="checkbox"/>	<input type="checkbox"/>	<input type="checkbox"/>	<input type="checkbox"/>	SR
				4/17/2009		6010B_S	<input type="checkbox"/>	<input type="checkbox"/>	<input checked="" type="checkbox"/>	<input type="checkbox"/>	SR
0904073-021A	S-3-11 @ 1.0-D	4/12/2009 10:05:00 PM		4/17/2009		3050B_S	<input type="checkbox"/>	<input type="checkbox"/>	<input type="checkbox"/>	<input type="checkbox"/>	SR
				4/17/2009		6010B_S	<input type="checkbox"/>	<input type="checkbox"/>	<input checked="" type="checkbox"/>	<input type="checkbox"/>	SR
				4/17/2009		7471_PREP	<input type="checkbox"/>	<input type="checkbox"/>	<input type="checkbox"/>	<input type="checkbox"/>	SR
				4/17/2009		8260B_S_PETRO LEUM	<input type="checkbox"/>	<input type="checkbox"/>	<input checked="" type="checkbox"/>	<input type="checkbox"/>	SR
				4/17/2009		HG_CTS	<input type="checkbox"/>	<input type="checkbox"/>	<input type="checkbox"/>	<input type="checkbox"/>	SR
				4/17/2009		PH_S	<input type="checkbox"/>	<input type="checkbox"/>	<input type="checkbox"/>	<input type="checkbox"/>	SR
				4/17/2009		TPH_GAS_S_GC	<input type="checkbox"/>	<input type="checkbox"/>	<input type="checkbox"/>	<input type="checkbox"/>	SR
0904073-022A	S-3-11 @ 1.5-D			4/17/2009		3050B_S	<input type="checkbox"/>	<input type="checkbox"/>	<input type="checkbox"/>	<input type="checkbox"/>	SR
				4/17/2009		6010B_S	<input type="checkbox"/>	<input type="checkbox"/>	<input checked="" type="checkbox"/>	<input type="checkbox"/>	SR
				4/17/2009		7471_PREP	<input type="checkbox"/>	<input type="checkbox"/>	<input type="checkbox"/>	<input type="checkbox"/>	SR
				4/17/2009		8260B_S_PETRO LEUM	<input type="checkbox"/>	<input type="checkbox"/>	<input checked="" type="checkbox"/>	<input type="checkbox"/>	SR
				4/17/2009		HG_CTS	<input type="checkbox"/>	<input type="checkbox"/>	<input type="checkbox"/>	<input type="checkbox"/>	SR
				4/17/2009		PH_S	<input type="checkbox"/>	<input type="checkbox"/>	<input type="checkbox"/>	<input type="checkbox"/>	SR

WORK ORDER Summary

14-Apr-09

Work Order 0904073

Client ID: URS CORPORATION

Project: 101 Aux Lanes

QC Level:

Comments: 5 day TAT! Received 45 soils (sample 020A does not exist) and 1 water. Report to Patrick no Asbestos!!

Sample ID	Client Sample ID	Collection Date	Date Received	Date Due	Matrix	Test Code	Hld	MS	SEL	Sub	Storage
0904073-022A	S-3-11 @ 1.5-D	4/12/2009 10:05:00 PM	4/13/2009	4/17/2009	Soil	TPH_GAS_S_GC MS	<input type="checkbox"/>	<input type="checkbox"/>	<input type="checkbox"/>	<input type="checkbox"/>	SR
0904073-023A	S-3-11 @ 2.0-D			4/17/2009		3050B_S	<input type="checkbox"/>	<input type="checkbox"/>	<input type="checkbox"/>	<input type="checkbox"/>	SR
				4/17/2009		6010B_S	<input type="checkbox"/>	<input type="checkbox"/>	<input checked="" type="checkbox"/>	<input type="checkbox"/>	SR
				4/17/2009		7471_PREP	<input type="checkbox"/>	<input type="checkbox"/>	<input type="checkbox"/>	<input type="checkbox"/>	SR
				4/17/2009		8260B_S_PETRO LEUM	<input type="checkbox"/>	<input type="checkbox"/>	<input checked="" type="checkbox"/>	<input type="checkbox"/>	SR
				4/17/2009		HG_CTS	<input type="checkbox"/>	<input type="checkbox"/>	<input type="checkbox"/>	<input type="checkbox"/>	SR
				4/17/2009		PH_S	<input type="checkbox"/>	<input type="checkbox"/>	<input type="checkbox"/>	<input type="checkbox"/>	SR
				4/17/2009		TPH_GAS_S_GC MS	<input type="checkbox"/>	<input type="checkbox"/>	<input type="checkbox"/>	<input type="checkbox"/>	SR
0904073-024A	S-3-11 @ 3.0-D			4/17/2009		3050B_S	<input type="checkbox"/>	<input type="checkbox"/>	<input type="checkbox"/>	<input type="checkbox"/>	SR
				4/17/2009		6010B_S	<input type="checkbox"/>	<input type="checkbox"/>	<input checked="" type="checkbox"/>	<input type="checkbox"/>	SR
				4/17/2009		7471_PREP	<input type="checkbox"/>	<input type="checkbox"/>	<input type="checkbox"/>	<input type="checkbox"/>	SR
				4/17/2009		8260B_S_PETRO LEUM	<input type="checkbox"/>	<input type="checkbox"/>	<input checked="" type="checkbox"/>	<input type="checkbox"/>	SR
				4/17/2009		HG_CTS	<input type="checkbox"/>	<input type="checkbox"/>	<input type="checkbox"/>	<input type="checkbox"/>	SR
				4/17/2009		PH_S	<input type="checkbox"/>	<input type="checkbox"/>	<input type="checkbox"/>	<input type="checkbox"/>	SR
				4/17/2009		TPH_GAS_S_GC MS	<input type="checkbox"/>	<input type="checkbox"/>	<input type="checkbox"/>	<input type="checkbox"/>	SR
0904073-025A	N-3--8 @ 0.5	4/12/2009 11:35:00 PM		4/17/2009		3050B_S	<input type="checkbox"/>	<input type="checkbox"/>	<input type="checkbox"/>	<input type="checkbox"/>	SR
				4/17/2009		6010B_S	<input type="checkbox"/>	<input type="checkbox"/>	<input checked="" type="checkbox"/>	<input type="checkbox"/>	SR
0904073-026A	N-3-8 @ 1.0			4/17/2009		3050B_S	<input type="checkbox"/>	<input type="checkbox"/>	<input type="checkbox"/>	<input type="checkbox"/>	SR
				4/17/2009		6010B_S	<input type="checkbox"/>	<input type="checkbox"/>	<input checked="" type="checkbox"/>	<input type="checkbox"/>	SR
0904073-027A	N-3-8 @ 1.5			4/17/2009		3050B_S	<input type="checkbox"/>	<input type="checkbox"/>	<input type="checkbox"/>	<input type="checkbox"/>	SR
				4/17/2009		6010B_S	<input type="checkbox"/>	<input type="checkbox"/>	<input checked="" type="checkbox"/>	<input type="checkbox"/>	SR
0904073-028A	N-3-8 @ 2.0			4/17/2009		3050B_S	<input type="checkbox"/>	<input type="checkbox"/>	<input type="checkbox"/>	<input type="checkbox"/>	SR
				4/17/2009		6010B_S	<input type="checkbox"/>	<input type="checkbox"/>	<input checked="" type="checkbox"/>	<input type="checkbox"/>	SR
0904073-029A	N-3-8 @ 3.0			4/17/2009		3050B_S	<input type="checkbox"/>	<input type="checkbox"/>	<input type="checkbox"/>	<input type="checkbox"/>	SR
				4/17/2009		6010B_S	<input type="checkbox"/>	<input type="checkbox"/>	<input checked="" type="checkbox"/>	<input type="checkbox"/>	SR
0904073-030A	S-3-13 @ 0.5	4/12/2009 10:40:00 PM		4/17/2009		3050B_S	<input type="checkbox"/>	<input type="checkbox"/>	<input type="checkbox"/>	<input type="checkbox"/>	SR
				4/17/2009		6010B_S	<input type="checkbox"/>	<input type="checkbox"/>	<input checked="" type="checkbox"/>	<input type="checkbox"/>	SR
0904073-031A	N-3-11 @ 1.0	4/12/2009 11:20:00 PM		4/17/2009		3050B_S	<input type="checkbox"/>	<input type="checkbox"/>	<input type="checkbox"/>	<input type="checkbox"/>	SR

WORK ORDER Summary

14-Apr-09

Work Order 0904073

Client ID: URS CORPORATION

Project: 101 Aux Lanes

QC Level:

Comments: 5 day TAT! Received 45 soils (sample 020A does not exist) and 1 water. Report to Patrick no Asbestos!!

Sample ID	Client Sample ID	Collection Date	Date Received	Date Due	Matrix	Test Code	Hld	MS	SEL	Sub	Storage
0904073-031A	N-3-11 @ 1.0	4/12/2009 11:20:00 PM	4/13/2009	4/17/2009	Soil	6010B_S	<input type="checkbox"/>	<input type="checkbox"/>	<input checked="" type="checkbox"/>	<input type="checkbox"/>	SR
0904073-032A	N-3-11 @ 1.5			4/17/2009		3050B_S	<input type="checkbox"/>	<input type="checkbox"/>	<input type="checkbox"/>	<input type="checkbox"/>	SR
				4/17/2009		6010B_S	<input type="checkbox"/>	<input type="checkbox"/>	<input checked="" type="checkbox"/>	<input type="checkbox"/>	SR
0904073-033A	N-3-11 @ 2.0			4/17/2009		3050B_S	<input type="checkbox"/>	<input type="checkbox"/>	<input type="checkbox"/>	<input type="checkbox"/>	SR
				4/17/2009		6010B_S	<input type="checkbox"/>	<input type="checkbox"/>	<input checked="" type="checkbox"/>	<input type="checkbox"/>	SR
0904073-034A	N-3-11 @ 3.0			4/17/2009		3050B_S	<input type="checkbox"/>	<input type="checkbox"/>	<input type="checkbox"/>	<input type="checkbox"/>	SR
				4/17/2009		6010B_S	<input type="checkbox"/>	<input type="checkbox"/>	<input checked="" type="checkbox"/>	<input type="checkbox"/>	SR
0904073-035A	S-3-11 @ 0.5	4/12/2009 9:50:00 PM		4/17/2009		3050B_S	<input type="checkbox"/>	<input type="checkbox"/>	<input type="checkbox"/>	<input type="checkbox"/>	SR
				4/17/2009		6010B_S	<input type="checkbox"/>	<input type="checkbox"/>	<input checked="" type="checkbox"/>	<input type="checkbox"/>	SR
				4/17/2009		7471_PREP	<input type="checkbox"/>	<input type="checkbox"/>	<input type="checkbox"/>	<input type="checkbox"/>	SR
				4/17/2009		8081S	<input type="checkbox"/>	<input type="checkbox"/>	<input type="checkbox"/>	<input type="checkbox"/>	SR
				4/17/2009		8082S	<input type="checkbox"/>	<input type="checkbox"/>	<input type="checkbox"/>	<input type="checkbox"/>	SR
				4/17/2009		HG_CTS	<input type="checkbox"/>	<input type="checkbox"/>	<input type="checkbox"/>	<input type="checkbox"/>	SR
				4/17/2009		PH_S	<input type="checkbox"/>	<input type="checkbox"/>	<input type="checkbox"/>	<input type="checkbox"/>	SR
				4/17/2009		TPHDO_S	<input type="checkbox"/>	<input type="checkbox"/>	<input type="checkbox"/>	<input type="checkbox"/>	SR
0904073-036A	S-3-11 @ 1.0			4/17/2009		3050B_S	<input type="checkbox"/>	<input type="checkbox"/>	<input type="checkbox"/>	<input type="checkbox"/>	SR
				4/17/2009		6010B_S	<input type="checkbox"/>	<input type="checkbox"/>	<input checked="" type="checkbox"/>	<input type="checkbox"/>	SR
				4/17/2009		7471_PREP	<input type="checkbox"/>	<input type="checkbox"/>	<input type="checkbox"/>	<input type="checkbox"/>	SR
				4/17/2009		8260B_S_PETRO LEUM	<input type="checkbox"/>	<input type="checkbox"/>	<input checked="" type="checkbox"/>	<input type="checkbox"/>	SR
				4/17/2009		HG_CTS	<input type="checkbox"/>	<input type="checkbox"/>	<input type="checkbox"/>	<input type="checkbox"/>	SR
				4/17/2009		PH_S	<input type="checkbox"/>	<input type="checkbox"/>	<input type="checkbox"/>	<input type="checkbox"/>	SR
				4/17/2009		TPH_GAS_S_GC	<input type="checkbox"/>	<input type="checkbox"/>	<input type="checkbox"/>	<input type="checkbox"/>	SR
0904073-037A	S-3-11 @ 1.5			4/17/2009		3050B_S	<input type="checkbox"/>	<input type="checkbox"/>	<input type="checkbox"/>	<input type="checkbox"/>	SR
				4/17/2009		6010B_S	<input type="checkbox"/>	<input type="checkbox"/>	<input checked="" type="checkbox"/>	<input type="checkbox"/>	SR
				4/17/2009		7471_PREP	<input type="checkbox"/>	<input type="checkbox"/>	<input type="checkbox"/>	<input type="checkbox"/>	SR
				4/17/2009		8260B_S_PETRO LEUM	<input type="checkbox"/>	<input type="checkbox"/>	<input checked="" type="checkbox"/>	<input type="checkbox"/>	SR
				4/17/2009		HG_CTS	<input type="checkbox"/>	<input type="checkbox"/>	<input type="checkbox"/>	<input type="checkbox"/>	SR
				4/17/2009		PH_S	<input type="checkbox"/>	<input type="checkbox"/>	<input type="checkbox"/>	<input type="checkbox"/>	SR

WORK ORDER Summary

14-Apr-09

Work Order 0904073

Client ID: URS CORPORATION

Project: 101 Aux Lanes

QC Level:

Comments: 5 day TAT! Received 45 soils (sample 020A does not exist) and 1 water. Report to Patrick no Asbestos!!

Sample ID	Client Sample ID	Collection Date	Date Received	Date Due	Matrix	Test Code	Hld	MS	SEL	Sub	Storage
0904073-037A	S-3-11 @ 1.5	4/12/2009 9:50:00 PM	4/13/2009	4/17/2009	Soil	TPH_GAS_S_GC	<input type="checkbox"/>	<input type="checkbox"/>	<input type="checkbox"/>	<input type="checkbox"/>	SR
0904073-038A	S-3-11 @ 2.0			4/17/2009		MC 3050B_S	<input type="checkbox"/>	<input type="checkbox"/>	<input type="checkbox"/>	<input type="checkbox"/>	SR
						6010B_S	<input type="checkbox"/>	<input type="checkbox"/>	<input checked="" type="checkbox"/>	<input type="checkbox"/>	SR
						7471_PREP	<input type="checkbox"/>	<input type="checkbox"/>	<input type="checkbox"/>	<input type="checkbox"/>	SR
						8260B_S_PETRO	<input type="checkbox"/>	<input type="checkbox"/>	<input checked="" type="checkbox"/>	<input type="checkbox"/>	SR
						LEUM HG_CTS	<input type="checkbox"/>	<input type="checkbox"/>	<input type="checkbox"/>	<input type="checkbox"/>	SR
						PH_S	<input type="checkbox"/>	<input type="checkbox"/>	<input type="checkbox"/>	<input type="checkbox"/>	SR
0904073-039A	S-3-11 @ 3.0			4/17/2009		TPH_GAS_S_GC	<input type="checkbox"/>	<input type="checkbox"/>	<input type="checkbox"/>	<input type="checkbox"/>	SR
						MC 3050B_S	<input type="checkbox"/>	<input type="checkbox"/>	<input type="checkbox"/>	<input type="checkbox"/>	SR
						6010B_S	<input type="checkbox"/>	<input type="checkbox"/>	<input checked="" type="checkbox"/>	<input type="checkbox"/>	SR
						7471_PREP	<input type="checkbox"/>	<input type="checkbox"/>	<input type="checkbox"/>	<input type="checkbox"/>	SR
						8260B_S_PETRO	<input type="checkbox"/>	<input type="checkbox"/>	<input checked="" type="checkbox"/>	<input type="checkbox"/>	SR
						LEUM HG_CTS	<input type="checkbox"/>	<input type="checkbox"/>	<input type="checkbox"/>	<input type="checkbox"/>	SR
0904073-040A	S-3-11 @ 0.5-D	4/12/2009 10:05:00 PM		4/17/2009		PH_S	<input type="checkbox"/>	<input type="checkbox"/>	<input type="checkbox"/>	<input type="checkbox"/>	SR
						TPH_GAS_S_GC	<input type="checkbox"/>	<input type="checkbox"/>	<input type="checkbox"/>	<input type="checkbox"/>	SR
						MC 3050B_S	<input type="checkbox"/>	<input type="checkbox"/>	<input type="checkbox"/>	<input type="checkbox"/>	SR
						6010B_S	<input type="checkbox"/>	<input type="checkbox"/>	<input checked="" type="checkbox"/>	<input type="checkbox"/>	SR
						7471_PREP	<input type="checkbox"/>	<input type="checkbox"/>	<input type="checkbox"/>	<input type="checkbox"/>	SR
						8081S	<input type="checkbox"/>	<input type="checkbox"/>	<input type="checkbox"/>	<input type="checkbox"/>	SR
0904073-041A	N-3-10 @ 1.0	4/12/2009 8:15:00 PM		4/17/2009		8082S	<input type="checkbox"/>	<input type="checkbox"/>	<input type="checkbox"/>	<input type="checkbox"/>	SR
						HG_CTS	<input type="checkbox"/>	<input type="checkbox"/>	<input type="checkbox"/>	<input type="checkbox"/>	SR
						PH_S	<input type="checkbox"/>	<input type="checkbox"/>	<input type="checkbox"/>	<input type="checkbox"/>	SR
						TPHDO_S	<input type="checkbox"/>	<input type="checkbox"/>	<input type="checkbox"/>	<input type="checkbox"/>	SR
						3050B_S	<input type="checkbox"/>	<input type="checkbox"/>	<input type="checkbox"/>	<input type="checkbox"/>	SR
						6010B_S	<input type="checkbox"/>	<input type="checkbox"/>	<input checked="" type="checkbox"/>	<input type="checkbox"/>	SR
0904073-041A	N-3-10 @ 1.0	4/12/2009 8:15:00 PM		4/17/2009		7471_PREP	<input type="checkbox"/>	<input type="checkbox"/>	<input type="checkbox"/>	<input type="checkbox"/>	SR
						8081S	<input type="checkbox"/>	<input type="checkbox"/>	<input type="checkbox"/>	<input type="checkbox"/>	SR
						8082S	<input type="checkbox"/>	<input type="checkbox"/>	<input type="checkbox"/>	<input type="checkbox"/>	SR

WORK ORDER Summary

14-Apr-09

Work Order 0904073

Client ID: URS CORPORATION

Project: 101 Aux Lanes

QC Level:

Comments: 5 day TAT! Received 45 soils (sample 020A does not exist) and 1 water. Report to Patrick no Asbestos!!

Sample ID	Client Sample ID	Collection Date	Date Received	Date Due	Matrix	Test Code	Hld	MS	SEL	Sub	Storage					
0904073-041A	N-3-10 @ 1.0	4/12/2009 8:15:00 PM	4/13/2009	4/17/2009	Soil	8260B_S	<input type="checkbox"/>	<input type="checkbox"/>	<input type="checkbox"/>	<input type="checkbox"/>	SR					
				4/17/2009		HG_CTS	<input type="checkbox"/>	<input type="checkbox"/>	<input type="checkbox"/>	<input type="checkbox"/>	SR					
				4/17/2009		PH_S	<input type="checkbox"/>	<input type="checkbox"/>	<input type="checkbox"/>	<input type="checkbox"/>	SR					
				4/17/2009		TPH_GAS_S_GC	<input type="checkbox"/>	<input type="checkbox"/>	<input type="checkbox"/>	<input type="checkbox"/>	SR					
0904073-042A	N-3-10 @ 3.0			4/17/2009		TPHDO_S	<input type="checkbox"/>	<input type="checkbox"/>	<input type="checkbox"/>	<input type="checkbox"/>	SR					
				4/17/2009		3050B_S	<input type="checkbox"/>	<input type="checkbox"/>	<input type="checkbox"/>	<input type="checkbox"/>	SR					
				4/17/2009		6010B_S	<input type="checkbox"/>	<input type="checkbox"/>	<input checked="" type="checkbox"/>	<input type="checkbox"/>	SR					
				4/17/2009		7471_PREP	<input type="checkbox"/>	<input type="checkbox"/>	<input type="checkbox"/>	<input type="checkbox"/>	SR					
				4/17/2009		8081S	<input type="checkbox"/>	<input type="checkbox"/>	<input type="checkbox"/>	<input type="checkbox"/>	SR					
				4/17/2009		8082S	<input type="checkbox"/>	<input type="checkbox"/>	<input type="checkbox"/>	<input type="checkbox"/>	SR					
				4/17/2009		8260B_S	<input type="checkbox"/>	<input type="checkbox"/>	<input type="checkbox"/>	<input type="checkbox"/>	SR					
				4/17/2009		HG_CTS	<input type="checkbox"/>	<input type="checkbox"/>	<input type="checkbox"/>	<input type="checkbox"/>	SR					
				4/17/2009		PH_S	<input type="checkbox"/>	<input type="checkbox"/>	<input type="checkbox"/>	<input type="checkbox"/>	SR					
				4/17/2009		TPH_GAS_S_GC	<input type="checkbox"/>	<input type="checkbox"/>	<input type="checkbox"/>	<input type="checkbox"/>	SR					
				4/17/2009		TPHDO_S	<input type="checkbox"/>	<input type="checkbox"/>	<input type="checkbox"/>	<input type="checkbox"/>	SR					
				0904073-043A		N-3-10 @ 6.0			4/17/2009		3050B_S	<input type="checkbox"/>	<input type="checkbox"/>	<input type="checkbox"/>	<input type="checkbox"/>	SR
4/17/2009	6010B_S	<input type="checkbox"/>	<input type="checkbox"/>		<input checked="" type="checkbox"/>				<input type="checkbox"/>		SR					
4/17/2009	7471_PREP	<input type="checkbox"/>	<input type="checkbox"/>		<input type="checkbox"/>				<input type="checkbox"/>		SR					
4/17/2009	8081S	<input type="checkbox"/>	<input type="checkbox"/>		<input type="checkbox"/>				<input type="checkbox"/>		SR					
4/17/2009	8082S	<input type="checkbox"/>	<input type="checkbox"/>		<input type="checkbox"/>				<input type="checkbox"/>		SR					
4/17/2009	8260B_S	<input type="checkbox"/>	<input type="checkbox"/>		<input type="checkbox"/>				<input type="checkbox"/>		SR					
4/17/2009	HG_CTS	<input type="checkbox"/>	<input type="checkbox"/>		<input type="checkbox"/>				<input type="checkbox"/>		SR					
4/17/2009	PH_S	<input type="checkbox"/>	<input type="checkbox"/>		<input type="checkbox"/>				<input type="checkbox"/>		SR					
4/17/2009	TPH_GAS_S_GC	<input type="checkbox"/>	<input type="checkbox"/>		<input type="checkbox"/>				<input type="checkbox"/>		SR					
4/17/2009	TPHDO_S	<input type="checkbox"/>	<input type="checkbox"/>		<input type="checkbox"/>				<input type="checkbox"/>		SR					
0904073-044A	N-3-10-GW	4/12/2009 8:30:00 PM			4/17/2009				Groundwater		200.7PR/3010A_	<input type="checkbox"/>	<input type="checkbox"/>	<input type="checkbox"/>	<input type="checkbox"/>	SR
					4/17/2009						3510_B	<input type="checkbox"/>	<input type="checkbox"/>	<input type="checkbox"/>	<input type="checkbox"/>	SR
				4/17/2009	6010B_W	<input type="checkbox"/>	<input type="checkbox"/>	<input checked="" type="checkbox"/>		<input type="checkbox"/>	SR					

WORK ORDER Summary

14-Apr-09

Work Order 0904073

Client ID: URS CORPORATION

Project: 101 Aux Lanes

QC Level:

Comments: 5 day TAT! Received 45 soils (sample 020A does not exist) and 1 water. Report to Patrick no Asbestos!!

Sample ID	Client Sample ID	Collection Date	Date Received	Date Due	Matrix	Test Code	Hld	MS	SEL	Sub	Storage
0904073-044A	N-3-10-GW	4/12/2009 8:30:00 PM	4/13/2009	4/17/2009	Groundwater	7470A_PREP	<input type="checkbox"/>	<input type="checkbox"/>	<input type="checkbox"/>	<input type="checkbox"/>	SR
				4/17/2009		8081W	<input type="checkbox"/>	<input type="checkbox"/>	<input type="checkbox"/>	<input type="checkbox"/>	SR
				4/17/2009		8082W	<input type="checkbox"/>	<input type="checkbox"/>	<input type="checkbox"/>	<input type="checkbox"/>	SR
				4/17/2009		8260B_W	<input type="checkbox"/>	<input type="checkbox"/>	<input type="checkbox"/>	<input type="checkbox"/>	SR
				4/17/2009		HG_W_7470A	<input type="checkbox"/>	<input type="checkbox"/>	<input type="checkbox"/>	<input type="checkbox"/>	SR
				4/17/2009		PH_W	<input type="checkbox"/>	<input type="checkbox"/>	<input type="checkbox"/>	<input type="checkbox"/>	SR
				4/17/2009		TPH_GAS_W_GC	<input type="checkbox"/>	<input type="checkbox"/>	<input type="checkbox"/>	<input type="checkbox"/>	SR
				4/17/2009		TPHDO_W	<input type="checkbox"/>	<input type="checkbox"/>	<input type="checkbox"/>	<input type="checkbox"/>	SR
0904073-045A	S-3-2 @ 0.5	4/12/2009 9:25:00 PM	4/17/2009	Soil	3050B_S	<input type="checkbox"/>	<input type="checkbox"/>	<input type="checkbox"/>	<input type="checkbox"/>	SR	
					4/17/2009	6010B_S	<input type="checkbox"/>	<input type="checkbox"/>	<input checked="" type="checkbox"/>	<input type="checkbox"/>	SR
0904073-046A	S-3-2 @ 1.0		4/17/2009		3050B_S	<input type="checkbox"/>	<input type="checkbox"/>	<input type="checkbox"/>	<input type="checkbox"/>	SR	
					4/17/2009	6010B_S	<input type="checkbox"/>	<input type="checkbox"/>	<input checked="" type="checkbox"/>	<input type="checkbox"/>	SR
0904073-047A	S-3-2 @ 1.5		4/17/2009		3050B_S	<input type="checkbox"/>	<input type="checkbox"/>	<input type="checkbox"/>	<input type="checkbox"/>	SR	
					4/17/2009	6010B_S	<input type="checkbox"/>	<input type="checkbox"/>	<input checked="" type="checkbox"/>	<input type="checkbox"/>	SR



483 Sinclair Frontage Road
 Milpitas, CA 95035
 Phone: 408.263.5258
 FAX: 408.263.8293
 www.torrentlab.com

CHAIN OF CUSTODY

LAB WORK ORDER NO

0904073

NOTE: SHADED AREAS ARE FOR TORRENT LAB USE ONLY.

Company Name: <i>VRS San Jose</i>			Location of Sampling: <i>101 Ave Lanes</i>		
Address:			Purpose:		
City:	State:	Zip Code:	Special Instructions / Comments:		
Telephone:		FAX:			
REPORT TO: <i>Patrick Walz</i>		SAMPLER: <i>Eduardo Ojeda</i>		P.O. #:	EMAIL:

TURNAROUND TIME:

- 10 Working Days 3 Working Days Noon - Nxt Day
 7 Working Days 2 Working Days 2 - 8 Hours
 5 Working Days 1 Working Day Other

SAMPLE TYPE:

- Storm Water Air
 Waste Water Other
 Ground Water
 Soil

REPORT FORMAT:

- QC Level IV
 EDF
 Excel / EDD

ANALYSIS REQUESTED

VOCS EPA 8260B
TPH Cast BTEX
TPH BTEX
TPH BTEX
Phenols
PCBS
CH717+PH
Lead
Asbestos

CLIENT'S SAMPLE I.D.	DATE/TIME SAMPLED	SAMPLE TYPE	# OF CONT	CONT TYPE	VOCS EPA 8260B	TPH Cast BTEX	TPH BTEX	TPH BTEX	Phenols	PCBS	CH717+PH	Lead	Asbestos	TORRENT'S SAMPLE I.D.
001A 1. 4-3-2 @ 2.0	09/12/09 2125	S	1	sleeve								X		
002A 2. 3.0		S	1	sleeve								X		
003A 3. 3-12 @ 0.5	09/12/09 2225	S	1	4oz								X		
004A 4. @ 1.0					X							X		
005A 5. @ 1.5					X							X		
006A 6. @ 2.0												X		
007A 7. @ 3.0												X		
008A 8. 3-12 @ 0.5-D												X		
009A 9. @ 1.0-D					X							X		
010A 10. @ 1.5-D					X							X		

1 Relinquished By: <i>[Signature]</i>	Print:	Date: <i>09/12/09</i>	Time: <i>2140</i>	Received By:	Print:	Date:	Time:
2 Relinquished By:	Print:	Date:	Time:	Received By:	Print:	Date:	Time:

Were Samples Received in Good Condition? Yes NO Samples on Ice? Yes NO Method of Shipment _____ Sample seals intact? Yes NO N/A

NOTE: Samples are discarded by the laboratory 30 days from date of receipt unless other arrangements are made. Page 1 of 5

Log In By: _____ Date: _____ Log In Reviewed By: _____ Date: _____



483 Sinclair Frontage Road
 Milpitas, CA 95035
 Phone: 408.263.5258
 FAX: 408.263.8293
 www.torrentlab.com

CHAIN OF CUSTODY

LAB WORK ORDER NO
0904073

• NOTE: SHADED AREAS ARE FOR TORRENT LAB USE ONLY •

Company Name: VRS San Jose Location of Sampling: 101 Ave Lanes
 Address: _____ Purpose: _____
 City: _____ State: _____ Zip Code: _____ Special Instructions / Comments: _____
 Telephone: _____ FAX: _____
 REPORT TO: Patrick Walz SAMPLER: Eduardo Ojeda P.O. #: _____ EMAIL: _____

TURNAROUND TIME:
 10 Working Days 3 Working Days Noon - Nxt Day
 7 Working Days 2 Working Days 2 - 8 Hours
 5 Working Days 1 Working Day Other

SAMPLE TYPE:
 Storm Water Air
 Waste Water Other
 Ground Water
 Soil

REPORT FORMAT:
 QC Level IV
 EDF
 Excel / EDD

ANALYSIS REQUESTED										
VOCS	EPA 8260B	TPH	Cast BTEX	oxhydrocarbons	TPH overcast	Hydro oil	pesticides	PCBS	CM17 + PH	Lead
										Asbestos

CLIENT'S SAMPLE I.D.	DATE/TIME SAMPLED	SAMPLE TYPE	# OF CONT	CONT TYPE	VOCS	EPA 8260B	TPH	Cast BTEX	oxhydrocarbons	TPH overcast	Hydro oil	pesticides	PCBS	CM17 + PH	Lead	Asbestos	TORRENT'S SAMPLE I.D.
011A 1. 5-3-13 @ 1.0	09/12/09 7740	S	1	Steel											X		
012A 2. @ 1.5	1														X		
013A 3. @ 2.0	1														X		
014A 4. @ 3.0	1														X		
015A 5. 5-3-14 @ 0.5	09/12/09 775	S	1	Steel											X		
016A 6. @ 1.0	1														X		
017A 7. @ 1.5	1														X		
018A 8. @ 2.0	1														X		
019A 9. @ 3.0	1														X		
020A 10.																	

1	Relinquished By:	Print:	Date:	Time:	Received By:	Print:	Date:	Time:
2	Relinquished By:	Print:	Date:	Time:	Received By:	Print:	Date:	Time:

Were Samples Received in Good Condition? Yes NO Samples on Ice? Yes NO Method of Shipment _____ Sample seals intact? Yes NO N/A
 NOTE: Samples are discarded by the laboratory 30 days from date of receipt unless other arrangements are made. Page 2 of 5
 Log In By: _____ Date: _____ Log In Reviewed By: _____ Date: _____



483 Sinclair Frontage Road
 Milpitas, CA 95035
 Phone: 408.263.5258
 FAX: 408.263.8293
 www.torrentlab.com

CHAIN OF CUSTODY

LAB WORK ORDER NO

0904073

NOTE: SHADED AREAS ARE FOR TORRENT LAB USE ONLY

Company Name: <u>VRS San Jose</u>			Location of Sampling: <u>101 Avx Lanes</u>		
Address:			Purpose:		
City:	State: <u>1</u>	Zip Code:	Special Instructions / Comments:		
Telephone: FAX:					
REPORT TO: <u>Patrick Waltz</u>		SAMPLER: <u>Eduardo Ojeda</u>		P.O. #:	EMAIL:

TURNAROUND TIME:

- 10 Working Days 3 Working Days Noon - Nxt Day
 7 Working Days 2 Working Days 2 - 8 Hours
 5 Working Days 1 Working Day Other

SAMPLE TYPE:

- Storm Water Air
 Waste Water Other
 Ground Water
 Soil

REPORT FORMAT:

- QC Level IV
 EDF
 Excel / EDD

ANALYSIS REQUESTED

CLIENT'S SAMPLE I.D.	DATE/TIME SAMPLED	SAMPLE TYPE	# OF CONT	CONT TYPE	VOCS	EPA 8260s	TPH	GC/MS	TPH	TPH	TPH	TPH	TPH	TPH	TPH	TPH	TPH	TPH	TPH	TORRENT'S SAMPLE I.D.
021A 1. S-3-11 @ 1.0-D	09/12/05 2205	S	1	slamp	X	X	X	X	X	X	X	X	X	X	X	X	X	X	X	
022A 2. @ 1.5-D					X	X	X	X	X	X	X	X	X	X	X	X	X	X	X	
023A 3. @ 2.0-D					X	X	X	X	X	X	X	X	X	X	X	X	X	X	X	
024A 4. @ 3.0-D					X	X	X	X	X	X	X	X	X	X	X	X	X	X	X	
025A 5. U-3-8 @ 0.5	09/12/09 2335	S	1	sleeve																
026A 6. @ 1.0																				
027A 7. @ 1.5																				
028A 8. @ 2.0																				
029A 9. @ 3.0																				
030A 10. S-3-13 @ 0.5	09/12/09 2240	S	1	sleeve																

1 Relinquished By:	Print:	Date:	Time:	Received By:	Print:	Date:	Time:
2 Relinquished By:	Print:	Date:	Time:	Received By:	Print:	Date:	Time:

Were Samples Received in Good Condition? Yes NO Samples on Ice? Yes NO Method of Shipment _____ Sample seals intact? Yes NO N/A

NOTE: Samples are discarded by the laboratory 30 days from date of receipt unless other arrangements are made.

Log In By: _____ Date: _____ Log In Reviewed By: _____ Date: _____



483 Sinclair Frontage Road
 Milpitas, CA 95035
 Phone: 408.263.5258
 FAX: 408.263.8293
 www.torrentlab.com

CHAIN OF CUSTODY

LAB WORK ORDER NO

0904073

NOTE: SHADED AREAS ARE FOR TORRENT LAB USE ONLY.

Company Name: <i>VRS San Jose</i>			Location of Sampling: <i>101 Ave Lomas</i>		
Address:			Purpose:		
City:	State:	Zip Code:	Special Instructions / Comments:		
Telephone:		FAX:			
REPORT TO: <i>Patrick Wald</i>		SAMPLER: <i>Eduardo Ojeda</i>		P.O. #:	EMAIL:

TURNAROUND TIME:

- 10 Working Days 3 Working Days Noon - Nxt Day
 7 Working Days 2 Working Days 2 - 8 Hours
 5 Working Days 1 Working Day Other

SAMPLE TYPE:

- Storm Water Air
 Waste Water Other
 Ground Water
 Soil

REPORT FORMAT:

- QC Level IV
 EDF
 Excel / EDD

ANALYSIS REQUESTED

<i>VOCs EPA 8260B</i>	<i>TPH Gas + DIEX</i>	<i>Oil/Greases</i>	<i>TPH Overleaf</i>	<i>Polym Oil</i>	<i>Phthalates</i>	<i>PCBs</i>	<i>CAA 17 + pH</i>	<i>Lead</i>	<i>Arsenites</i>
-----------------------	-----------------------	--------------------	---------------------	------------------	-------------------	-------------	--------------------	-------------	------------------

CLIENT'S SAMPLE I.D.	DATE/TIME SAMPLED	SAMPLE TYPE	# OF CONT	CONT TYPE	VOCs EPA 8260B	TPH Gas + DIEX	Oil/Greases	TPH Overleaf	Polym Oil	Phthalates	PCBs	CAA 17 + pH	Lead	Arsenites	TORRENT'S SAMPLE I.D.
031A 1. N-3-11@1.0	04/12/09 2320	S	1	Steer									X		
032A 2. @1.5													X		
033A 3. @2.0													X		
034A 4. @3.0													X		
035A 5. S-3-11@0.5	04/12/09 2150	S	1				X	X	X	X	X				
036A 6. @1.0					X						X	X			
037A 7. @1.5					X						X	X			
038A 8. @2.0					X						X	X			
039A 9. @3.0					X						X	X			
040A 10. S-3-11@0.5-D	04/12/09 2205	S	1				X	X	X	X	X				

1	Relinquished By:	Print:	Date:	Time:	Received By:	Print:	Date:	Time:
2	Relinquished By:	Print:	Date:	Time:	Received By:	Print:	Date:	Time:

Were Samples Received in Good Condition? Yes NO Samples on Ice? Yes NO Method of Shipment _____ Sample seals intact? Yes NO N/A

NOTE: Samples are discarded by the laboratory 30 days from date of receipt unless other arrangements are made.

Log In By: _____ Date: _____ Log In Reviewed By: _____ Date: _____



483 Sinclair Frontage Road
 Milpitas, CA 95035
 Phone: 408.263.5258
 FAX: 408.263.8293
 www.torrentlab.com

CHAIN OF CUSTODY

LAB WORK ORDER NO
0904073

NOTE: SHADED AREAS ARE FOR TORRENT LAB USE ONLY

Company Name: VRS San Jose Location of Sampling: 101 Avx Lanes
 Address: _____ Purpose: _____
 City: _____ State: _____ Zip Code: _____ Special Instructions / Comments: _____
 Telephone: _____ FAX: _____
 REPORT TO: Patrick Walz SAMPLER: Eduardo Odey P.O. #: _____ EMAIL: _____

TURNAROUND TIME:
 10 Working Days 3 Working Days Noon - Nxt Day
 7 Working Days 2 Working Days 2 - 8 Hours
 5 Working Days 1 Working Day Other

SAMPLE TYPE:
 Storm Water Air
 Waste Water Other
 Ground Water
 Soil

REPORT FORMAT:
 QC Level IV
 EDF
 Excel / EDD

ANALYSIS REQUESTED

CLIENT'S SAMPLE I.D.	DATE/TIME SAMPLED	SAMPLE TYPE	# OF CONT	CONT TYPE	VOCS	TPH EPA 8260B	OXIDIZABLE TPH	TPH GENEX	TPH AROCLOR	TPH TOR OIL	POSTHEADS	PCBS	CHL77+PH	LEAD	ARSENIC	TORRENT'S SAMPLE I.D.
041A 1. N-3-10@1.0	04/12/09 2015	S	1	slamp	X	X	X	X	X	X	X	X	X			
042A 2. 4 @3.0		S	1		X	X	X	X	X	X	X	X	X			
043A 3. 4 @6.0		S	1		X	X	X	X	X	X	X	X	X			
044A 4. N-3-10-CW		2030	GW	2	1 liter			X	X	X	X					
044A 5. 4		GW	1	1 liter					X	X						
044A 6. 4		GW	3	var	X	X										
044A 7. 4		GW	1	250								X				
045A 8. S-3-2@0.5	2125	S	1	slamp									X			
046A 9. 1.0		S	1	slamp									X			
047A 10. 1.5		S	1	slamp									X			

1 Relinquished By: <u>[Signature]</u>	Print: _____	Date: <u>04/12/09</u>	Time: <u>2030</u>	Received By: _____	Print: _____	Date: _____	Time: _____
2 Relinquished By: _____	Print: _____	Date: _____	Time: _____	Received By: _____	Print: _____	Date: _____	Time: _____

Were Samples Received in Good Condition? Yes NO Samples on Ice? Yes NO Method of Shipment _____ Sample seals intact? Yes NO N/A

NOTE: Samples are discarded by the laboratory 30 days from date of receipt unless other arrangements are made. Page 5 of 5

Log In By: _____ Date: _____ Log In Reviewed By: _____ Date: _____

Torrent Laboratory, Inc.

Date: 19-Jun-09

CLIENT: URS Corporation, San Jose
Project: 101 Aux Lanes
Lab Order: 0904073

CASE NARRATIVE

Note: although pH was measured upon laboratory receipt, the samples were received outside of the recommended holding time (24 hours from collection).

REVISIONS:

Per client request, STLC, DI STLC and TCLP analysis was added to specified samples. Due to insufficient sample mass available, no TCLP was performed on requested sample -021 (S-3-11 @ 1.0-D). Due to limited sample available for all samples, STLC, DI STLC and TCLP was performed using only 25 g of homogenized sample.

Note: Extraction of 25 g sample / 250g 0.2M Sodium Citrate Solution was performed according to DI wet extraction procedure (WET) which was rotated in a rotary shaker for 48 hours.

Extraction started on 05/30/2009 @ 12.15 PM and ended on 06/01/2009 @ 12:15 PM

Note: Extraction of 25 g sample / 250g 0.2M Sodium Citrate Solution was performed according to wet extraction procedure (WET) which was rotated in a rotary shaker for 48 hours.

Extraction started on 05/30/2009 @ 12.15 PM and ended on 06/01/2009 @ 12:15 PM

Note: Extraction of 25 g sample / 500g TCLP Fluid #1 or Fluid #1 (-030 and -036) was performed according to Toxicity Characteristic Leaching Procedure (TCLP) which was rotated in a rotary shaker for 18 hours.

Extraction started on 06/16/2009 @ 4:45PM and ended on 06/17/2009 @ 10:45 AM



TORRENT LABORATORY, INC.

483 Sinclair Frontage Road • Milpitas, CA • Phone: (408) 263-5258 • Fax: (408) 263-8293

Visit us at www.torrentlab.com email: analysis@torrentlab.com

Report prepared for: Patrick Walz
URS Corporation, San Jose

Date Received: 4/13/2009
Date Reported: 6/19/2009

Client Sample ID: S-3-2 @ 2.0
Sample Location: 101 Aux Lanes
Sample Matrix: SOIL
Date/Time Sampled 4/12/2009 9:25:00 PM

Lab Sample ID: 0904073-001
Date Prepared: 4/15/2009

Parameters	Analysis Method	Date Analyzed	RL	Dilution Factor	MRL	Result	Units	Analytical Batch
Lead	SW6010B	4/15/2009	1	1	1.0	32	mg/Kg	5101

Client Sample ID: S-3-2 @ 3.0
Sample Location: 101 Aux Lanes
Sample Matrix: SOIL
Date/Time Sampled 4/12/2009 9:25:00 PM

Lab Sample ID: 0904073-002
Date Prepared: 6/3/2009

Parameters	Analysis Method	Date Analyzed	RL	Dilution Factor	MRL	Result	Units	Analytical Batch
Lead (DI-STLC)	6010B (DI-STLC)	6/3/2009	0.1	1	0.10	ND	mg/L	5250
Lead (STLC)	6010B (STLC)	6/4/2009	0.1	1	0.10	2.7	mg/L	5257
Lead	SW6010B	4/15/2009	1	1	1.0	50	mg/Kg	5101

Client Sample ID: S-3-12 @ 0.5
Sample Location: 101 Aux Lanes
Sample Matrix: SOIL
Date/Time Sampled 4/12/2009 10:25:00 PM

Lab Sample ID: 0904073-003
Date Prepared: 4/15/2009

Parameters	Analysis Method	Date Analyzed	RL	Dilution Factor	MRL	Result	Units	Analytical Batch
Lead	SW6010B	4/15/2009	1	1	1.0	34	mg/Kg	5101

Report prepared for: Patrick Walz
URS Corporation, San Jose

Date Received: 4/13/2009

Date Reported: 6/19/2009

Client Sample ID: S-3-12 @ 1.0
Sample Location: 101 Aux Lanes
Sample Matrix: SOIL
Date/Time Sampled 4/12/2009 10:25:00 PM

Lab Sample ID: 0904073-004
Date Prepared: 4/15/2009

Parameters	Analysis Method	Date Analyzed	RL	Dilution Factor	MRL	Result	Units	Analytical Batch
Lead	SW6010B	4/15/2009	1	1	1.0	35	mg/Kg	5101

Client Sample ID: S-3-12 @ 1.5
Sample Location: 101 Aux Lanes
Sample Matrix: SOIL
Date/Time Sampled 4/12/2009 10:25:00 PM

Lab Sample ID: 0904073-005
Date Prepared: 4/15/2009

Parameters	Analysis Method	Date Analyzed	RL	Dilution Factor	MRL	Result	Units	Analytical Batch
Lead	SW6010B	4/15/2009	1	1	1.0	4.8	mg/Kg	5101

Client Sample ID: S-3-12 @ 2.0
Sample Location: 101 Aux Lanes
Sample Matrix: SOIL
Date/Time Sampled 4/12/2009 10:25:00 PM

Lab Sample ID: 0904073-006
Date Prepared: 4/15/2009

Parameters	Analysis Method	Date Analyzed	RL	Dilution Factor	MRL	Result	Units	Analytical Batch
Lead	SW6010B	4/15/2009	1	1	1.0	5.8	mg/Kg	5101

Client Sample ID: S-3-12 @ 3.0
Sample Location: 101 Aux Lanes
Sample Matrix: SOIL
Date/Time Sampled 4/12/2009 10:25:00 PM

Lab Sample ID: 0904073-007
Date Prepared: 4/15/2009

Parameters	Analysis Method	Date Analyzed	RL	Dilution Factor	MRL	Result	Units	Analytical Batch
Lead	SW6010B	4/15/2009	1	1	1.0	3.8	mg/Kg	5101

Report prepared for: Patrick Walz
URS Corporation, San Jose

Date Received: 4/13/2009

Date Reported: 6/19/2009

Client Sample ID: S-3-12 @ 0.5-D
Sample Location: 101 Aux Lanes
Sample Matrix: SOIL
Date/Time Sampled 4/12/2009 10:25:00 PM

Lab Sample ID: 0904073-008

Date Prepared: 6/3/2009

Parameters	Analysis Method	Date Analyzed	RL	Dilution Factor	MRL	Result	Units	Analytical Batch
Lead (DI-STLC)	6010B (DI-STLC)	6/3/2009	0.1	1	0.10	ND	mg/L	5250
Lead (STLC)	6010B (STLC)	6/4/2009	0.1	1	0.10	0.19	mg/L	5257
Lead	SW6010B	4/15/2009	1	1	1.0	59	mg/Kg	5101

Client Sample ID: S-3-12 @ 1.0-D
Sample Location: 101 Aux Lanes
Sample Matrix: SOIL
Date/Time Sampled 4/12/2009 10:25:00 PM

Lab Sample ID: 0904073-009

Date Prepared: 4/15/2009

Parameters	Analysis Method	Date Analyzed	RL	Dilution Factor	MRL	Result	Units	Analytical Batch
Lead	SW6010B	4/15/2009	1	1	1.0	4.4	mg/Kg	5101

Client Sample ID: S-3-12 @ 1.5-D
Sample Location: 101 Aux Lanes
Sample Matrix: SOIL
Date/Time Sampled 4/12/2009 10:25:00 PM

Lab Sample ID: 0904073-010

Date Prepared: 4/15/2009

Parameters	Analysis Method	Date Analyzed	RL	Dilution Factor	MRL	Result	Units	Analytical Batch
Lead	SW6010B	4/15/2009	1	1	1.0	5.0	mg/Kg	5101

Report prepared for: Patrick Walz
URS Corporation, San Jose

Date Received: 4/13/2009

Date Reported: 6/19/2009

Client Sample ID: S-3-13 @ 1.0
Sample Location: 101 Aux Lanes
Sample Matrix: SOIL
Date/Time Sampled 4/12/2009 10:40:00 PM

Lab Sample ID: 0904073-011
Date Prepared: 4/15/2009

Parameters	Analysis Method	Date Analyzed	RL	Dilution Factor	MRL	Result	Units	Analytical Batch
Lead	SW6010B	4/15/2009	1	1	1.0	26	mg/Kg	5101

Client Sample ID: S-3-13 @ 1.5
Sample Location: 101 Aux Lanes
Sample Matrix: SOIL
Date/Time Sampled 4/12/2009 10:40:00 PM

Lab Sample ID: 0904073-012
Date Prepared: 4/15/2009

Parameters	Analysis Method	Date Analyzed	RL	Dilution Factor	MRL	Result	Units	Analytical Batch
Lead	SW6010B	4/15/2009	1	1	1.0	33	mg/Kg	5101

Client Sample ID: S-3-13 @ 2.0
Sample Location: 101 Aux Lanes
Sample Matrix: SOIL
Date/Time Sampled 4/12/2009 10:40:00 PM

Lab Sample ID: 0904073-013
Date Prepared: 4/15/2009

Parameters	Analysis Method	Date Analyzed	RL	Dilution Factor	MRL	Result	Units	Analytical Batch
Lead	SW6010B	4/15/2009	1	1	1.0	3.6	mg/Kg	5101

Client Sample ID: S-3-13 @ 3.0
Sample Location: 101 Aux Lanes
Sample Matrix: SOIL
Date/Time Sampled 4/12/2009 10:40:00 PM

Lab Sample ID: 0904073-014
Date Prepared: 4/15/2009

Parameters	Analysis Method	Date Analyzed	RL	Dilution Factor	MRL	Result	Units	Analytical Batch
Lead	SW6010B	4/15/2009	1	1	1.0	39	mg/Kg	5101

Report prepared for: Patrick Walz
URS Corporation, San Jose

Date Received: 4/13/2009

Date Reported: 6/19/2009

Client Sample ID: S-3-14 @ 0.5
Sample Location: 101 Aux Lanes
Sample Matrix: SOIL
Date/Time Sampled 4/12/2009 10:50:00 PM

Lab Sample ID: 0904073-015

Date Prepared: 6/3/2009

Parameters	Analysis Method	Date Analyzed	RL	Dilution Factor	MRL	Result	Units	Analytical Batch
Lead (DI-STLC)	6010B (DI-STLC)	6/3/2009	0.1	1	0.10	ND	mg/L	5250
Lead (STLC)	6010B (STLC)	6/4/2009	0.1	1	0.10	0.23	mg/L	5257
Lead	SW6010B	4/15/2009	1	1	1.0	64	mg/Kg	5101

Client Sample ID: S-3-14 @ 1.0
Sample Location: 101 Aux Lanes
Sample Matrix: SOIL
Date/Time Sampled 4/12/2009 10:50:00 PM

Lab Sample ID: 0904073-016

Date Prepared: 6/3/2009

Parameters	Analysis Method	Date Analyzed	RL	Dilution Factor	MRL	Result	Units	Analytical Batch
Lead (DI-STLC)	6010B (DI-STLC)	6/3/2009	0.1	1	0.10	ND	mg/L	5250
Lead (STLC)	6010B (STLC)	6/4/2009	0.1	1	0.10	0.24	mg/L	5257
Lead	SW6010B	4/15/2009	1	1	1.0	58	mg/Kg	5101

Report prepared for: Patrick Walz
URS Corporation, San Jose

Date Received: 4/13/2009

Date Reported: 6/19/2009

Client Sample ID: S-3-14 @ 1.5
Sample Location: 101 Aux Lanes
Sample Matrix: SOIL
Date/Time Sampled 4/12/2009 10:50:00 PM

Lab Sample ID: 0904073-017

Date Prepared: 6/4/2009

Parameters	Analysis Method	Date Analyzed	RL	Dilution Factor	MRL	Result	Units	Analytical Batch
Lead (DI-STLC)	6010B (DI-STLC)	6/5/2009	0.1	1	0.10	ND	mg/L	5261
Lead (STLC)	6010B (STLC)	6/4/2009	0.1	1	0.10	0.24	mg/L	5257
Lead	SW6010B	4/15/2009	1	1	1.0	61	mg/Kg	5101

Client Sample ID: S-3-14 @ 2.0
Sample Location: 101 Aux Lanes
Sample Matrix: SOIL
Date/Time Sampled 4/12/2009 10:50:00 PM

Lab Sample ID: 0904073-018

Date Prepared: 6/4/2009

Parameters	Analysis Method	Date Analyzed	RL	Dilution Factor	MRL	Result	Units	Analytical Batch
Lead (DI-STLC)	6010B (DI-STLC)	6/5/2009	0.1	1	0.10	ND	mg/L	5261
Lead (STLC)	6010B (STLC)	6/4/2009	0.1	1	0.10	0.18	mg/L	5257
Lead	SW6010B	4/15/2009	1	1	1.0	64	mg/Kg	5101

Report prepared for: Patrick Walz
URS Corporation, San Jose

Date Received: 4/13/2009

Date Reported: 6/19/2009

Client Sample ID: S-3-14 @ 3.0
Sample Location: 101 Aux Lanes
Sample Matrix: SOIL
Date/Time Sampled 4/12/2009 10:50:00 PM

Lab Sample ID: 0904073-019

Date Prepared: 6/4/2009

Parameters	Analysis Method	Date Analyzed	RL	Dilution Factor	MRL	Result	Units	Analytical Batch
Lead (DI-STLC)	6010B (DI-STLC)	6/5/2009	0.1	1	0.10	1.6	mg/L	5261
Lead (STLC)	6010B (STLC)	6/4/2009	0.1	1	0.10	0.62	mg/L	5258
Lead	SW6010B	4/15/2009	1	1	1.0	55	mg/Kg	5101

Client Sample ID: S-3-11 @ 1.0-D
 Sample Location: 101 Aux Lanes
 Sample Matrix: SOIL
 Date/Time Sampled 4/12/2009 10:05:00 PM

Lab Sample ID: 0904073-021

Date Prepared: 6/4/2009

Parameters	Analysis Method	Date Analyzed	RL	Dilution Factor	MRL	Result	Units	Analytical Batch
Lead (DI-STLC)	6010B (DI-STLC)	6/5/2009	0.1	1	0.10	25	mg/L	5261
Lead (STLC)	6010B (STLC)	6/4/2009	0.1	1	0.10	27	mg/L	5258
Antimony	SW6010B	4/17/2009	5	1	5.0	ND	mg/Kg	5108
Arsenic	SW6010B	4/17/2009	1.7	1	1.7	1.9	mg/Kg	5108
Barium	SW6010B	4/17/2009	5	1	5.0	90	mg/Kg	5108
Beryllium	SW6010B	4/17/2009	2	1	2.0	ND	mg/Kg	5108
Cadmium	SW6010B	4/17/2009	1	1	1.0	ND	mg/Kg	5108
Chromium	SW6010B	4/17/2009	5	1	5.0	46	mg/Kg	5108
Cobalt	SW6010B	4/17/2009	5	1	5.0	16	mg/Kg	5108
Copper	SW6010B	4/17/2009	5	1	5.0	41	mg/Kg	5108
Lead	SW6010B	4/17/2009	1	1	1.0	260	mg/Kg	5108
Molybdenum	SW6010B	4/17/2009	5	1	5.0	ND	mg/Kg	5108
Nickel	SW6010B	4/17/2009	5	1	5.0	37	mg/Kg	5108
Selenium	SW6010B	4/17/2009	5	1	5.0	ND	mg/Kg	5108
Silver	SW6010B	4/17/2009	1	1	1.0	2.0	mg/Kg	5108
Thallium	SW6010B	4/17/2009	5	1	5.0	ND	mg/Kg	5108
Vanadium	SW6010B	4/17/2009	5	1	5.0	46	mg/Kg	5108
Zinc	SW6010B	4/17/2009	5	1	5.0	100	mg/Kg	5108

Client Sample ID: S-3-11 @ 1.5-D
Sample Location: 101 Aux Lanes
Sample Matrix: SOIL
Date/Time Sampled 4/12/2009 10:05:00 PM

Lab Sample ID: 0904073-022

Date Prepared: 6/4/2009

Parameters	Analysis Method	Date Analyzed	RL	Dilution Factor	MRL	Result	Units	Analytical Batch
Lead (DI-STLC)	6010B (DI-STLC)	6/5/2009	0.1	1	0.10	3.0	mg/L	5261
Chromium (STLC)	6010B (STLC)	6/4/2009	0.1	1	0.10	0.22	mg/L	5258
Lead (STLC)	6010B (STLC)	6/4/2009	0.1	1	0.10	5.3	mg/L	5258
Lead (TCLP)	6010B (TCLP)	6/18/2009	0.1	1	0.10	0.15	mg/L	5302
Antimony	SW6010B	4/17/2009	5	1	5.0	ND	mg/Kg	5108
Arsenic	SW6010B	4/17/2009	1.7	1	1.7	2.8	mg/Kg	5108
Barium	SW6010B	4/17/2009	5	1	5.0	210	mg/Kg	5108
Beryllium	SW6010B	4/17/2009	2	1	2.0	ND	mg/Kg	5108
Cadmium	SW6010B	4/17/2009	1	1	1.0	ND	mg/Kg	5108
Chromium	SW6010B	4/17/2009	5	1	5.0	52	mg/Kg	5108
Cobalt	SW6010B	4/17/2009	5	1	5.0	13	mg/Kg	5108
Copper	SW6010B	4/17/2009	5	1	5.0	38	mg/Kg	5108
Lead	SW6010B	4/17/2009	1	1	1.0	220	mg/Kg	5108
Molybdenum	SW6010B	4/17/2009	5	1	5.0	ND	mg/Kg	5108
Nickel	SW6010B	4/17/2009	5	1	5.0	52	mg/Kg	5108
Selenium	SW6010B	4/17/2009	5	1	5.0	ND	mg/Kg	5108
Silver	SW6010B	4/17/2009	1	1	1.0	ND	mg/Kg	5108
Thallium	SW6010B	4/17/2009	5	1	5.0	ND	mg/Kg	5108
Vanadium	SW6010B	4/17/2009	5	1	5.0	39	mg/Kg	5108
Zinc	SW6010B	4/17/2009	5	1	5.0	100	mg/Kg	5108

Client Sample ID: S-3-11 @ 2.0-D
 Sample Location: 101 Aux Lanes
 Sample Matrix: SOIL
 Date/Time Sampled 4/12/2009 10:05:00 PM

Lab Sample ID: 0904073-023

Date Prepared: 6/4/2009

Parameters	Analysis Method	Date Analyzed	RL	Dilution Factor	MRL	Result	Units	Analytical Batch
Lead (DI-STLC)	6010B (DI-STLC)	6/5/2009	0.1	1	0.10	ND	mg/L	5261
Chromium (STLC)	6010B (STLC)	6/4/2009	0.1	1	0.10	0.19	mg/L	5258
Lead (STLC)	6010B (STLC)	6/4/2009	0.1	1	0.10	0.83	mg/L	5258
Antimony	SW6010B	4/17/2009	5	1	5.0	ND	mg/Kg	5108
Arsenic	SW6010B	4/17/2009	1.7	1	1.7	3.4	mg/Kg	5108
Barium	SW6010B	4/17/2009	5	1	5.0	220	mg/Kg	5108
Beryllium	SW6010B	4/17/2009	2	1	2.0	ND	mg/Kg	5108
Cadmium	SW6010B	4/17/2009	1	1	1.0	ND	mg/Kg	5108
Chromium	SW6010B	4/17/2009	5	1	5.0	50	mg/Kg	5108
Cobalt	SW6010B	4/17/2009	5	1	5.0	13	mg/Kg	5108
Copper	SW6010B	4/17/2009	5	1	5.0	33	mg/Kg	5108
Lead	SW6010B	4/17/2009	1	1	1.0	52	mg/Kg	5108
Molybdenum	SW6010B	4/17/2009	5	1	5.0	ND	mg/Kg	5108
Nickel	SW6010B	4/17/2009	5	1	5.0	52	mg/Kg	5108
Selenium	SW6010B	4/17/2009	5	1	5.0	ND	mg/Kg	5108
Silver	SW6010B	4/17/2009	1	1	1.0	ND	mg/Kg	5108
Thallium	SW6010B	4/17/2009	5	1	5.0	ND	mg/Kg	5108
Vanadium	SW6010B	4/17/2009	5	1	5.0	40	mg/Kg	5108
Zinc	SW6010B	4/17/2009	5	1	5.0	57	mg/Kg	5108

Client Sample ID: S-3-11 @ 3.0-D
Sample Location: 101 Aux Lanes
Sample Matrix: SOIL
Date/Time Sampled 4/12/2009 10:05:00 PM

Lab Sample ID: 0904073-024
Date Prepared: 6/3/2009

Parameters	Analysis Method	Date Analyzed	RL	Dilution Factor	MRL	Result	Units	Analytical Batch
Chromium (STLC)	6010B (STLC)	6/4/2009	0.1	1	0.10	0.19	mg/L	5258
Antimony	SW6010B	4/17/2009	5	1	5.0	ND	mg/Kg	5108
Arsenic	SW6010B	4/17/2009	1.7	1	1.7	3.8	mg/Kg	5108
Barium	SW6010B	4/17/2009	5	1	5.0	240	mg/Kg	5108
Beryllium	SW6010B	4/17/2009	2	1	2.0	ND	mg/Kg	5108
Cadmium	SW6010B	4/17/2009	1	1	1.0	ND	mg/Kg	5108
Chromium	SW6010B	4/17/2009	5	1	5.0	54	mg/Kg	5108
Cobalt	SW6010B	4/17/2009	5	1	5.0	14	mg/Kg	5108
Copper	SW6010B	4/17/2009	5	1	5.0	31	mg/Kg	5108
Lead	SW6010B	4/17/2009	1	1	1.0	19	mg/Kg	5108
Molybdenum	SW6010B	4/17/2009	5	1	5.0	ND	mg/Kg	5108
Nickel	SW6010B	4/17/2009	5	1	5.0	56	mg/Kg	5108
Selenium	SW6010B	4/17/2009	5	1	5.0	ND	mg/Kg	5108
Silver	SW6010B	4/17/2009	1	1	1.0	ND	mg/Kg	5108
Thallium	SW6010B	4/17/2009	5	1	5.0	ND	mg/Kg	5108
Vanadium	SW6010B	4/17/2009	5	1	5.0	41	mg/Kg	5108
Zinc	SW6010B	4/17/2009	5	1	5.0	50	mg/Kg	5108

Client Sample ID: N-3--8 @ 0.5
Sample Location: 101 Aux Lanes
Sample Matrix: SOIL
Date/Time Sampled 4/12/2009 11:35:00 PM

Lab Sample ID: 0904073-025
Date Prepared: 6/4/2009

Parameters	Analysis Method	Date Analyzed	RL	Dilution Factor	MRL	Result	Units	Analytical Batch
Lead (DI-STLC)	6010B (DI-STLC)	6/5/2009	0.1	1	0.10	ND	mg/L	5261
Lead (STLC)	6010B (STLC)	6/4/2009	0.1	1	0.10	0.22	mg/L	5258
Lead	SW6010B	4/17/2009	1	1	1.0	62	mg/Kg	5108

Report prepared for: Patrick Walz
URS Corporation, San Jose

Date Received: 4/13/2009

Date Reported: 6/19/2009

Client Sample ID: N-3-8 @ 1.0
Sample Location: 101 Aux Lanes
Sample Matrix: SOIL
Date/Time Sampled 4/12/2009 11:35:00 PM

Lab Sample ID: 0904073-026
Date Prepared: 4/16/2009

Parameters	Analysis Method	Date Analyzed	RL	Dilution Factor	MRL	Result	Units	Analytical Batch
Lead	SW6010B	4/17/2009	1	1	1.0	5.6	mg/Kg	5108

Client Sample ID: N-3-8 @ 1.5
Sample Location: 101 Aux Lanes
Sample Matrix: SOIL
Date/Time Sampled 4/12/2009 11:35:00 PM

Lab Sample ID: 0904073-027
Date Prepared: 4/16/2009

Parameters	Analysis Method	Date Analyzed	RL	Dilution Factor	MRL	Result	Units	Analytical Batch
Lead	SW6010B	4/17/2009	1	1	1.0	6.4	mg/Kg	5108

Client Sample ID: N-3-8 @ 2.0
Sample Location: 101 Aux Lanes
Sample Matrix: SOIL
Date/Time Sampled 4/12/2009 11:35:00 PM

Lab Sample ID: 0904073-028
Date Prepared: 4/16/2009

Parameters	Analysis Method	Date Analyzed	RL	Dilution Factor	MRL	Result	Units	Analytical Batch
Lead	SW6010B	4/17/2009	1	1	1.0	5.8	mg/Kg	5108

Report prepared for: Patrick Walz
 URS Corporation, San Jose

Date Received: 4/13/2009

Date Reported: 6/19/2009

Client Sample ID: N-3-8 @ 3.0
Sample Location: 101 Aux Lanes
Sample Matrix: SOIL
Date/Time Sampled 4/12/2009 11:35:00 PM

Lab Sample ID: 0904073-029

Date Prepared: 6/4/2009

Parameters	Analysis Method	Date Analyzed	RL	Dilution Factor	MRL	Result	Units	Analytical Batch
Lead (DI-STLC)	6010B (DI-STLC)	6/5/2009	0.1	1	0.10	ND	mg/L	5261
Lead (STLC)	6010B (STLC)	6/4/2009	0.1	1	0.10	0.14	mg/L	5258
Lead (TCLP)	6010B (TCLP)	6/18/2009	0.1	1	0.10	ND	mg/L	5302
Lead	SW6010B	4/17/2009	1	1	1.0	270	mg/Kg	5108

Client Sample ID: S-3-13 @ 0.5
Sample Location: 101 Aux Lanes
Sample Matrix: SOIL
Date/Time Sampled 4/12/2009 10:40:00 PM

Lab Sample ID: 0904073-030

Date Prepared: 6/4/2009

Parameters	Analysis Method	Date Analyzed	RL	Dilution Factor	MRL	Result	Units	Analytical Batch
Lead (DI-STLC)	6010B (DI-STLC)	6/5/2009	0.1	1	0.10	ND	mg/L	5261
Lead (STLC)	6010B (STLC)	6/4/2009	0.1	1	0.10	0.15	mg/L	5258
Lead (TCLP)	6010B (TCLP)	6/18/2009	0.1	1	0.10	1.6	mg/L	5302
Lead	SW6010B	4/17/2009	1	1	1.0	1400	mg/Kg	5108

Report prepared for: Patrick Walz
URS Corporation, San Jose

Date Received: 4/13/2009

Date Reported: 6/19/2009

Client Sample ID: N-3-11 @ 1.0
Sample Location: 101 Aux Lanes
Sample Matrix: SOIL
Date/Time Sampled 4/12/2009 11:20:00 PM

Lab Sample ID: 0904073-031
Date Prepared: 4/16/2009

Parameters	Analysis Method	Date Analyzed	RL	Dilution Factor	MRL	Result	Units	Analytical Batch
Lead	SW6010B	4/17/2009	1	1	1.0	21	mg/Kg	5108

Client Sample ID: N-3-11 @ 1.5
Sample Location: 101 Aux Lanes
Sample Matrix: SOIL
Date/Time Sampled 4/12/2009 11:20:00 PM

Lab Sample ID: 0904073-032
Date Prepared: 4/16/2009

Parameters	Analysis Method	Date Analyzed	RL	Dilution Factor	MRL	Result	Units	Analytical Batch
Lead	SW6010B	4/17/2009	1	1	1.0	17	mg/Kg	5108

Client Sample ID: N-3-11 @ 2.0
Sample Location: 101 Aux Lanes
Sample Matrix: SOIL
Date/Time Sampled 4/12/2009 11:20:00 PM

Lab Sample ID: 0904073-033
Date Prepared: 4/16/2009

Parameters	Analysis Method	Date Analyzed	RL	Dilution Factor	MRL	Result	Units	Analytical Batch
Lead	SW6010B	4/17/2009	1	1	1.0	20	mg/Kg	5108

Client Sample ID: N-3-11 @ 3.0
Sample Location: 101 Aux Lanes
Sample Matrix: SOIL
Date/Time Sampled 4/12/2009 11:20:00 PM

Lab Sample ID: 0904073-034
Date Prepared: 4/16/2009

Parameters	Analysis Method	Date Analyzed	RL	Dilution Factor	MRL	Result	Units	Analytical Batch
Lead	SW6010B	4/17/2009	1	1	1.0	20	mg/Kg	5108

Client Sample ID: S-3-11 @ 0.5
 Sample Location: 101 Aux Lanes
 Sample Matrix: SOIL
 Date/Time Sampled 4/12/2009 9:50:00 PM

Lab Sample ID: 0904073-035

Date Prepared: 6/4/2009

Parameters	Analysis Method	Date Analyzed	RL	Dilution Factor	MRL	Result	Units	Analytical Batch
Lead (DI-STLC)	6010B (DI-STLC)	6/5/2009	0.1	1	0.10	6.0	mg/L	5261
Lead (STLC)	6010B (STLC)	6/4/2009	0.1	1	0.10	4.5	mg/L	5258
Antimony	SW6010B	4/17/2009	5	1	5.0	ND	mg/Kg	5108
Arsenic	SW6010B	4/17/2009	1.7	1	1.7	1.8	mg/Kg	5108
Barium	SW6010B	4/17/2009	5	1	5.0	120	mg/Kg	5108
Beryllium	SW6010B	4/17/2009	2	1	2.0	ND	mg/Kg	5108
Cadmium	SW6010B	4/17/2009	1	1	1.0	ND	mg/Kg	5108
Chromium	SW6010B	4/17/2009	5	1	5.0	37	mg/Kg	5108
Cobalt	SW6010B	4/17/2009	5	1	5.0	11	mg/Kg	5108
Copper	SW6010B	4/17/2009	5	1	5.0	27	mg/Kg	5108
Lead	SW6010B	4/17/2009	1	1	1.0	97	mg/Kg	5108
Molybdenum	SW6010B	4/17/2009	5	1	5.0	ND	mg/Kg	5108
Nickel	SW6010B	4/17/2009	5	1	5.0	37	mg/Kg	5108
Selenium	SW6010B	4/17/2009	5	1	5.0	ND	mg/Kg	5108
Silver	SW6010B	4/17/2009	1	1	1.0	1.5	mg/Kg	5108
Thallium	SW6010B	4/17/2009	5	1	5.0	ND	mg/Kg	5108
Vanadium	SW6010B	4/17/2009	5	1	5.0	39	mg/Kg	5108
Zinc	SW6010B	4/17/2009	5	1	5.0	69	mg/Kg	5108

Client Sample ID: S-3-11 @ 1.0
Sample Location: 101 Aux Lanes
Sample Matrix: SOIL
Date/Time Sampled 4/12/2009 9:50:00 PM

Lab Sample ID: 0904073-036
Date Prepared: 6/10/2009

Parameters	Analysis Method	Date Analyzed	RL	Dilution Factor	MRL	Result	Units	Analytical Batch
Lead (DI-STLC)	6010B (DI-STLC)	6/11/2009	0.1	1	0.10	ND	mg/L	5275
Lead (STLC)	6010B (STLC)	6/4/2009	0.1	1	0.10	23	mg/L	5258
Lead (TCLP)	6010B (TCLP)	6/18/2009	0.1	1	0.10	ND	mg/L	5302
Antimony	SW6010B	4/17/2009	5	1	5.0	ND	mg/Kg	5108
Arsenic	SW6010B	4/17/2009	1.7	1	1.7	3.0	mg/Kg	5108
Barium	SW6010B	4/17/2009	5	1	5.0	180	mg/Kg	5108
Beryllium	SW6010B	4/17/2009	2	1	2.0	ND	mg/Kg	5108
Cadmium	SW6010B	4/17/2009	1	1	1.0	1.5	mg/Kg	5108
Chromium	SW6010B	4/17/2009	5	1	5.0	49	mg/Kg	5108
Cobalt	SW6010B	4/17/2009	5	1	5.0	14	mg/Kg	5108
Copper	SW6010B	4/17/2009	5	1	5.0	68	mg/Kg	5108
Lead	SW6010B	4/17/2009	1	1	1.0	860	mg/Kg	5108
Molybdenum	SW6010B	4/17/2009	5	1	5.0	ND	mg/Kg	5108
Nickel	SW6010B	4/17/2009	5	1	5.0	51	mg/Kg	5108
Selenium	SW6010B	4/17/2009	5	1	5.0	ND	mg/Kg	5108
Silver	SW6010B	4/17/2009	1	1	1.0	2.0	mg/Kg	5108
Thallium	SW6010B	4/17/2009	5	1	5.0	ND	mg/Kg	5108
Vanadium	SW6010B	4/17/2009	5	1	5.0	41	mg/Kg	5108
Zinc	SW6010B	4/17/2009	5	1	5.0	330	mg/Kg	5108

Client Sample ID: S-3-11 @ 1.5
Sample Location: 101 Aux Lanes
Sample Matrix: SOIL
Date/Time Sampled 4/12/2009 9:50:00 PM

Lab Sample ID: 0904073-037
Date Prepared: 6/10/2009

Parameters	Analysis Method	Date Analyzed	RL	Dilution Factor	MRL	Result	Units	Analytical Batch
Lead (DI-STLC)	6010B (DI-STLC)	6/11/2009	0.1	1	0.10	3.9	mg/L	5275
Chromium (STLC)	6010B (STLC)	6/4/2009	0.1	1	0.10	0.21	mg/L	5258
Lead (STLC)	6010B (STLC)	6/4/2009	0.1	1	0.10	37	mg/L	5258
Lead (TCLP)	6010B (TCLP)	6/18/2009	0.1	1	0.10	0.62	mg/L	5302
Antimony	SW6010B	4/17/2009	5	1	5.0	ND	mg/Kg	5108
Arsenic	SW6010B	4/17/2009	1.7	1	1.7	2.6	mg/Kg	5108
Barium	SW6010B	4/17/2009	5	1	5.0	160	mg/Kg	5108
Beryllium	SW6010B	4/17/2009	2	1	2.0	ND	mg/Kg	5108
Cadmium	SW6010B	4/17/2009	1	1	1.0	ND	mg/Kg	5108
Chromium	SW6010B	4/17/2009	5	1	5.0	58	mg/Kg	5108
Cobalt	SW6010B	4/17/2009	5	1	5.0	17	mg/Kg	5108
Copper	SW6010B	4/17/2009	5	1	5.0	53	mg/Kg	5108
Lead	SW6010B	4/17/2009	1	1	1.0	970	mg/Kg	5108
Molybdenum	SW6010B	4/17/2009	5	1	5.0	ND	mg/Kg	5108
Nickel	SW6010B	4/17/2009	5	1	5.0	48	mg/Kg	5108
Selenium	SW6010B	4/17/2009	5	1	5.0	ND	mg/Kg	5108
Silver	SW6010B	4/17/2009	1	1	1.0	1.9	mg/Kg	5108
Thallium	SW6010B	4/17/2009	5	1	5.0	ND	mg/Kg	5108
Vanadium	SW6010B	4/17/2009	5	1	5.0	54	mg/Kg	5108
Zinc	SW6010B	4/17/2009	5	1	5.0	170	mg/Kg	5108

Client Sample ID: S-3-11 @ 2.0
Sample Location: 101 Aux Lanes
Sample Matrix: SOIL
Date/Time Sampled 4/12/2009 9:50:00 PM

Lab Sample ID: 0904073-038
Date Prepared: 6/3/2009

Parameters	Analysis Method	Date Analyzed	RL	Dilution Factor	MRL	Result	Units	Analytical Batch
Chromium (STLC)	6010B (STLC)	6/4/2009	0.1	1	0.10	0.18	mg/L	5258
Antimony	SW6010B	4/17/2009	5	1	5.0	ND	mg/Kg	5108
Arsenic	SW6010B	4/17/2009	1.7	1	1.7	3.4	mg/Kg	5108
Barium	SW6010B	4/17/2009	5	1	5.0	240	mg/Kg	5108
Beryllium	SW6010B	4/17/2009	2	1	2.0	ND	mg/Kg	5108
Cadmium	SW6010B	4/17/2009	1	1	1.0	ND	mg/Kg	5108
Chromium	SW6010B	4/17/2009	5	1	5.0	50	mg/Kg	5108
Cobalt	SW6010B	4/17/2009	5	1	5.0	13	mg/Kg	5108
Copper	SW6010B	4/17/2009	5	1	5.0	29	mg/Kg	5108
Lead	SW6010B	4/17/2009	1	1	1.0	18	mg/Kg	5108
Molybdenum	SW6010B	4/17/2009	5	1	5.0	ND	mg/Kg	5108
Nickel	SW6010B	4/17/2009	5	1	5.0	52	mg/Kg	5108
Selenium	SW6010B	4/17/2009	5	1	5.0	ND	mg/Kg	5108
Silver	SW6010B	4/17/2009	1	1	1.0	1.2	mg/Kg	5108
Thallium	SW6010B	4/17/2009	5	1	5.0	ND	mg/Kg	5108
Vanadium	SW6010B	4/17/2009	5	1	5.0	38	mg/Kg	5108
Zinc	SW6010B	4/17/2009	5	1	5.0	48	mg/Kg	5108

Client Sample ID: S-3-11 @ 3.0
Sample Location: 101 Aux Lanes
Sample Matrix: SOIL
Date/Time Sampled 4/12/2009 9:50:00 PM

Lab Sample ID: 0904073-039
Date Prepared: 6/3/2009

Parameters	Analysis Method	Date Analyzed	RL	Dilution Factor	MRL	Result	Units	Analytical Batch
Chromium (STLC)	6010B (STLC)	6/4/2009	0.1	1	0.10	0.18	mg/L	5258
Antimony	SW6010B	4/17/2009	5	1	5.0	ND	mg/Kg	5108
Arsenic	SW6010B	4/17/2009	1.7	1	1.7	2.6	mg/Kg	5108
Barium	SW6010B	4/17/2009	5	1	5.0	260	mg/Kg	5108
Beryllium	SW6010B	4/17/2009	2	1	2.0	ND	mg/Kg	5108
Cadmium	SW6010B	4/17/2009	1	1	1.0	ND	mg/Kg	5108
Chromium	SW6010B	4/17/2009	5	1	5.0	52	mg/Kg	5108
Cobalt	SW6010B	4/17/2009	5	1	5.0	17	mg/Kg	5108
Copper	SW6010B	4/17/2009	5	1	5.0	29	mg/Kg	5108
Lead	SW6010B	4/17/2009	1	1	1.0	7.3	mg/Kg	5108
Molybdenum	SW6010B	4/17/2009	5	1	5.0	ND	mg/Kg	5108
Nickel	SW6010B	4/17/2009	5	1	5.0	61	mg/Kg	5108
Selenium	SW6010B	4/17/2009	5	1	5.0	ND	mg/Kg	5108
Silver	SW6010B	4/17/2009	1	1	1.0	1.0	mg/Kg	5108
Thallium	SW6010B	4/17/2009	5	1	5.0	ND	mg/Kg	5108
Vanadium	SW6010B	4/17/2009	5	1	5.0	39	mg/Kg	5108
Zinc	SW6010B	4/17/2009	5	1	5.0	45	mg/Kg	5108

Client Sample ID: S-3-11 @ 0.5-D
 Sample Location: 101 Aux Lanes
 Sample Matrix: SOIL
 Date/Time Sampled 4/12/2009 10:05:00 PM

Lab Sample ID: 0904073-040
 Date Prepared: 6/10/2009

Parameters	Analysis Method	Date Analyzed	RL	Dilution Factor	MRL	Result	Units	Analytical Batch
Lead (DI-STLC)	6010B (DI-STLC)	6/11/2009	0.1	1	0.10	ND	mg/L	5275
Lead (STLC)	6010B (STLC)	6/4/2009	0.1	1	0.10	0.19	mg/L	5258
Antimony	SW6010B	4/20/2009	5	1	5.0	ND	mg/Kg	5109
Arsenic	SW6010B	4/20/2009	1.7	1	1.7	2.2	mg/Kg	5109
Barium	SW6010B	4/20/2009	5	1	5.0	180	mg/Kg	5109
Beryllium	SW6010B	4/20/2009	2	1	2.0	ND	mg/Kg	5109
Cadmium	SW6010B	4/20/2009	1	1	1.0	ND	mg/Kg	5109
Chromium	SW6010B	4/20/2009	5	1	5.0	47	mg/Kg	5109
Cobalt	SW6010B	4/20/2009	5	1	5.0	12	mg/Kg	5109
Copper	SW6010B	4/20/2009	5	1	5.0	35	mg/Kg	5109
Lead	SW6010B	4/20/2009	1	1	1.0	63	mg/Kg	5109
Molybdenum	SW6010B	4/20/2009	5	1	5.0	ND	mg/Kg	5109
Nickel	SW6010B	4/20/2009	5	1	5.0	45	mg/Kg	5109
Selenium	SW6010B	4/20/2009	5	1	5.0	ND	mg/Kg	5109
Silver	SW6010B	4/20/2009	1	1	1.0	2.2	mg/Kg	5109
Thallium	SW6010B	4/20/2009	5	1	5.0	ND	mg/Kg	5109
Vanadium	SW6010B	4/20/2009	5	1	5.0	42	mg/Kg	5109
Zinc	SW6010B	4/20/2009	5	1	5.0	77	mg/Kg	5109

Client Sample ID: N-3-10 @ 1.0
Sample Location: 101 Aux Lanes
Sample Matrix: SOIL
Date/Time Sampled 4/12/2009 8:15:00 PM

Lab Sample ID: 0904073-041
Date Prepared: 4/16/2009

Parameters	Analysis Method	Date Analyzed	RL	Dilution Factor	MRL	Result	Units	Analytical Batch
Antimony	SW6010B	4/20/2009	5	1	5.0	ND	mg/Kg	5109
Arsenic	SW6010B	4/20/2009	1.7	1	1.7	2.6	mg/Kg	5109
Barium	SW6010B	4/20/2009	5	1	5.0	110	mg/Kg	5109
Beryllium	SW6010B	4/20/2009	2	1	2.0	ND	mg/Kg	5109
Cadmium	SW6010B	4/20/2009	1	1	1.0	ND	mg/Kg	5109
Chromium	SW6010B	4/20/2009	5	1	5.0	30	mg/Kg	5109
Cobalt	SW6010B	4/20/2009	5	1	5.0	6.7	mg/Kg	5109
Copper	SW6010B	4/20/2009	5	1	5.0	14	mg/Kg	5109
Lead	SW6010B	4/20/2009	1	1	1.0	8.8	mg/Kg	5109
Molybdenum	SW6010B	4/20/2009	5	1	5.0	ND	mg/Kg	5109
Nickel	SW6010B	4/20/2009	5	1	5.0	40	mg/Kg	5109
Selenium	SW6010B	4/20/2009	5	1	5.0	ND	mg/Kg	5109
Silver	SW6010B	4/20/2009	1	1	1.0	1.0	mg/Kg	5109
Thallium	SW6010B	4/20/2009	5	1	5.0	ND	mg/Kg	5109
Vanadium	SW6010B	4/20/2009	5	1	5.0	22	mg/Kg	5109
Zinc	SW6010B	4/20/2009	5	1	5.0	29	mg/Kg	5109

Client Sample ID: N-3-10 @ 3.0
Sample Location: 101 Aux Lanes
Sample Matrix: SOIL
Date/Time Sampled 4/12/2009 8:15:00 PM

Lab Sample ID: 0904073-042
Date Prepared: 4/16/2009

Parameters	Analysis Method	Date Analyzed	RL	Dilution Factor	MRL	Result	Units	Analytical Batch
Antimony	SW6010B	4/20/2009	5	1	5.0	ND	mg/Kg	5109
Arsenic	SW6010B	4/20/2009	1.7	1	1.7	2.3	mg/Kg	5109
Barium	SW6010B	4/20/2009	5	1	5.0	110	mg/Kg	5109
Beryllium	SW6010B	4/20/2009	2	1	2.0	ND	mg/Kg	5109
Cadmium	SW6010B	4/20/2009	1	1	1.0	ND	mg/Kg	5109
Chromium	SW6010B	4/20/2009	5	1	5.0	42	mg/Kg	5109
Cobalt	SW6010B	4/20/2009	5	1	5.0	11	mg/Kg	5109
Copper	SW6010B	4/20/2009	5	1	5.0	29	mg/Kg	5109
Lead	SW6010B	4/20/2009	1	1	1.0	32	mg/Kg	5109
Molybdenum	SW6010B	4/20/2009	5	1	5.0	ND	mg/Kg	5109
Nickel	SW6010B	4/20/2009	5	1	5.0	43	mg/Kg	5109
Selenium	SW6010B	4/20/2009	5	1	5.0	ND	mg/Kg	5109
Silver	SW6010B	4/20/2009	1	1	1.0	1.6	mg/Kg	5109
Thallium	SW6010B	4/20/2009	5	1	5.0	ND	mg/Kg	5109
Vanadium	SW6010B	4/20/2009	5	1	5.0	43	mg/Kg	5109
Zinc	SW6010B	4/20/2009	5	1	5.0	44	mg/Kg	5109

Report prepared for: Patrick Walz
 URS Corporation, San Jose

Date Received: 4/13/2009
Date Reported: 6/19/2009

Client Sample ID: N-3-10 @ 6.0
Sample Location: 101 Aux Lanes
Sample Matrix: SOIL
Date/Time Sampled 4/12/2009 8:15:00 PM

Lab Sample ID: 0904073-043
Date Prepared: 4/16/2009

Parameters	Analysis Method	Date Analyzed	RL	Dilution Factor	MRL	Result	Units	Analytical Batch
Antimony	SW6010B	4/20/2009	5	1	5.0	ND	mg/Kg	5109
Arsenic	SW6010B	4/20/2009	1.7	1	1.7	ND	mg/Kg	5109
Barium	SW6010B	4/20/2009	5	1	5.0	180	mg/Kg	5109
Beryllium	SW6010B	4/20/2009	2	1	2.0	ND	mg/Kg	5109
Cadmium	SW6010B	4/20/2009	1	1	1.0	ND	mg/Kg	5109
Chromium	SW6010B	4/20/2009	5	1	5.0	36	mg/Kg	5109
Cobalt	SW6010B	4/20/2009	5	1	5.0	9.8	mg/Kg	5109
Copper	SW6010B	4/20/2009	5	1	5.0	13	mg/Kg	5109
Lead	SW6010B	4/20/2009	1	1	1.0	1.4	mg/Kg	5109
Molybdenum	SW6010B	4/20/2009	5	1	5.0	ND	mg/Kg	5109
Nickel	SW6010B	4/20/2009	5	1	5.0	37	mg/Kg	5109
Selenium	SW6010B	4/20/2009	5	1	5.0	ND	mg/Kg	5109
Silver	SW6010B	4/20/2009	1	1	1.0	3.0	mg/Kg	5109
Thallium	SW6010B	4/20/2009	5	1	5.0	ND	mg/Kg	5109
Vanadium	SW6010B	4/20/2009	5	1	5.0	34	mg/Kg	5109
Zinc	SW6010B	4/20/2009	5	1	5.0	24	mg/Kg	5109

Client Sample ID: S-3-2 @ 0.5
Sample Location: 101 Aux Lanes
Sample Matrix: SOIL
Date/Time Sampled 4/12/2009 9:25:00 PM

Lab Sample ID: 0904073-045
Date Prepared: 6/10/2009

Parameters	Analysis Method	Date Analyzed	RL	Dilution Factor	MRL	Result	Units	Analytical Batch
Lead (DI-STLC)	6010B (DI-STLC)	6/11/2009	0.1	1	0.10	1.3	mg/L	5275
Lead (STLC)	6010B (STLC)	6/4/2009	0.1	1	0.10	0.35	mg/L	5258
Lead	SW6010B	4/20/2009	1	1	1.0	54	mg/Kg	5109

Report prepared for: Patrick Walz
URS Corporation, San Jose

Date Received: 4/13/2009

Date Reported: 6/19/2009

Client Sample ID: S-3-2 @ 1.0
Sample Location: 101 Aux Lanes
Sample Matrix: SOIL
Date/Time Sampled 4/12/2009 9:25:00 PM

Lab Sample ID: 0904073-046
Date Prepared: 6/10/2009

Parameters	Analysis Method	Date Analyzed	RL	Dilution Factor	MRL	Result	Units	Analytical Batch
Lead (DI-STLC)	6010B (DI-STLC)	6/11/2009	0.1	1	0.10	ND	mg/L	5275
Lead (STLC)	6010B (STLC)	6/4/2009	0.1	1	0.10	0.51	mg/L	5258
Lead	SW6010B	4/20/2009	1	1	1.0	76	mg/Kg	5109

Client Sample ID: S-3-2 @ 1.5
Sample Location: 101 Aux Lanes
Sample Matrix: SOIL
Date/Time Sampled 4/12/2009 9:25:00 PM

Lab Sample ID: 0904073-047
Date Prepared: 4/16/2009

Parameters	Analysis Method	Date Analyzed	RL	Dilution Factor	MRL	Result	Units	Analytical Batch
Lead	SW6010B	4/20/2009	1	1	1.0	27	mg/Kg	5109

Definitions, legends and Notes

Note	Description
ug/kg	Microgram per kilogram (ppb, part per billion).
ug/L	Microgram per liter (ppb, part per billion).
mg/kg	Milligram per kilogram (ppm, part per million).
mg/L	Milligram per liter (ppm, part per million).
LCS/LCSD	Laboratory control sample/laboratory control sample duplicate.
MDL	Method detection limit.
MRL	Modified reporting limit. When sample is subject to dilution, reporting limit times dilution factor yields MRL.
MS/MSD	Matrix spike/matrix spike duplicate.
N/A	Not applicable.
ND	Not detected at or above detection limit.
NR	Not reported.
QC	Quality Control.
RL	Reporting limit.
% RPD	Percent relative difference.
a	pH was measured immediately upon the receipt of the sample, but it was still done outside the holding time.
sub	Analyzed by subcontracting laboratory, Lab Certificate #

CLIENT: URS Corporation, San Jose
Work Order: 0904073
Project: 101 Aux Lanes

ANALYTICAL QC SUMMARY REPORT

BatchID: 5250

Sample ID MB-5250	SampType: MBLK	TestCode: 6010B (DI-ST	Units: mg/L	Prep Date: 6/3/2009	RunNo: 19810						
Client ID: ZZZZZ	Batch ID: 5250	TestNo: 6010B (DI-ST (SW3010A)		Analysis Date: 6/3/2009	SeqNo: 286454						
Analyte	Result	PQL	SPK value	SPK Ref Val	%REC	LowLimit	HighLimit	RPD Ref Val	%RPD	RPDLimit	Qual

Lead (DI-STLC)	ND	0.10
----------------	----	------

Sample ID LCS-5250	SampType: LCS	TestCode: 6010B (DI-ST	Units: mg/L	Prep Date: 6/3/2009	RunNo: 19810						
Client ID: ZZZZZ	Batch ID: 5250	TestNo: 6010B (DI-ST (SW3010A)		Analysis Date: 6/3/2009	SeqNo: 286452						
Analyte	Result	PQL	SPK value	SPK Ref Val	%REC	LowLimit	HighLimit	RPD Ref Val	%RPD	RPDLimit	Qual

Lead (DI-STLC)	9.540	0.10	10	0.09	94.5	75	125
----------------	-------	------	----	------	------	----	-----

Sample ID LCSD-5250	SampType: LCSD	TestCode: 6010B (DI-ST	Units: mg/L	Prep Date: 6/3/2009	RunNo: 19810						
Client ID: ZZZZZ	Batch ID: 5250	TestNo: 6010B (DI-ST (SW3010A)		Analysis Date: 6/3/2009	SeqNo: 286453						
Analyte	Result	PQL	SPK value	SPK Ref Val	%REC	LowLimit	HighLimit	RPD Ref Val	%RPD	RPDLimit	Qual

Lead (DI-STLC)	9.430	0.10	10	0.09	93.4	75	125	9.54	1.16	30
----------------	-------	------	----	------	------	----	-----	------	------	----

Qualifiers: E Value above quantitation range	H Holding times for preparation or analysis exceeded	J Analyte detected below quantitation limits
ND Not Detected at the Reporting Limit	R RPD outside accepted recovery limits	S Spike Recovery outside accepted recovery limits

CLIENT: URS Corporation, San Jose
Work Order: 0904073
Project: 101 Aux Lanes

ANALYTICAL QC SUMMARY REPORT

BatchID: 5257

Sample ID MB-5257	SampType: MBLK	TestCode: 6010B (STLC	Units: mg/L	Prep Date: 6/3/2009	RunNo: 19813						
Client ID: ZZZZZ	Batch ID: 5257	TestNo: 6010B (STLC (SW3010A)		Analysis Date: 6/4/2009	SeqNo: 286502						
Analyte	Result	PQL	SPK value	SPK Ref Val	%REC	LowLimit	HighLimit	RPD Ref Val	%RPD	RPDLimit	Qual

Lead (STLC) ND 0.10

Sample ID LCS-5257	SampType: LCS	TestCode: 6010B (STLC	Units: mg/L	Prep Date: 6/3/2009	RunNo: 19813						
Client ID: ZZZZZ	Batch ID: 5257	TestNo: 6010B (STLC (SW3010A)		Analysis Date: 6/4/2009	SeqNo: 286500						
Analyte	Result	PQL	SPK value	SPK Ref Val	%REC	LowLimit	HighLimit	RPD Ref Val	%RPD	RPDLimit	Qual

Lead (STLC) 8.270 0.10 10 0 82.7 75 125

Sample ID LCSD-5257	SampType: LCSD	TestCode: 6010B (STLC	Units: mg/L	Prep Date: 6/3/2009	RunNo: 19813						
Client ID: ZZZZZ	Batch ID: 5257	TestNo: 6010B (STLC (SW3010A)		Analysis Date: 6/4/2009	SeqNo: 286501						
Analyte	Result	PQL	SPK value	SPK Ref Val	%REC	LowLimit	HighLimit	RPD Ref Val	%RPD	RPDLimit	Qual

Lead (STLC) 8.090 0.10 10 0 80.9 75 125 8.27 2.20 30

Qualifiers: E Value above quantitation range H Holding times for preparation or analysis exceeded J Analyte detected below quantitation limits
 ND Not Detected at the Reporting Limit R RPD outside accepted recovery limits S Spike Recovery outside accepted recovery limits

CLIENT: URS Corporation, San Jose
Work Order: 0904073
Project: 101 Aux Lanes

ANALYTICAL QC SUMMARY REPORT

BatchID: 5258

Sample ID MB-5258	SampType: MBLK	TestCode: 6010B (STLC	Units: mg/L	Prep Date: 6/3/2009	RunNo: 19814						
Client ID: ZZZZZ	Batch ID: 5258	TestNo: 6010B (STLC (SW3010A)		Analysis Date: 6/4/2009	SeqNo: 286529						
Analyte	Result	PQL	SPK value	SPK Ref Val	%REC	LowLimit	HighLimit	RPD Ref Val	%RPD	RPDLimit	Qual

Chromium (STLC)	ND	0.10
Lead (STLC)	ND	0.10

Sample ID LCS-5258	SampType: LCS	TestCode: 6010B (STLC	Units: mg/L	Prep Date: 6/3/2009	RunNo: 19814						
Client ID: ZZZZZ	Batch ID: 5258	TestNo: 6010B (STLC (SW3010A)		Analysis Date: 6/4/2009	SeqNo: 286527						
Analyte	Result	PQL	SPK value	SPK Ref Val	%REC	LowLimit	HighLimit	RPD Ref Val	%RPD	RPDLimit	Qual

Chromium (STLC)	8.710	0.10	10	0.01	87.0	75	125
Lead (STLC)	8.240	0.10	10	0	82.4	75	125

Sample ID LCSD-5258	SampType: LCSD	TestCode: 6010B (STLC	Units: mg/L	Prep Date: 6/3/2009	RunNo: 19814						
Client ID: ZZZZZ	Batch ID: 5258	TestNo: 6010B (STLC (SW3010A)		Analysis Date: 6/4/2009	SeqNo: 286528						
Analyte	Result	PQL	SPK value	SPK Ref Val	%REC	LowLimit	HighLimit	RPD Ref Val	%RPD	RPDLimit	Qual

Chromium (STLC)	9.070	0.10	10	0.01	90.6	75	125	8.71	4.05	30
Lead (STLC)	8.160	0.10	10	0	81.6	75	125	8.24	0.976	30

Sample ID 0904073-019AMS	SampType: MS	TestCode: 6010B (STLC	Units: mg/L	Prep Date: 6/3/2009	RunNo: 19814						
Client ID: S-3-14 @ 3.0	Batch ID: 5258	TestNo: 6010B (STLC (SW3010A)		Analysis Date: 6/4/2009	SeqNo: 286507						
Analyte	Result	PQL	SPK value	SPK Ref Val	%REC	LowLimit	HighLimit	RPD Ref Val	%RPD	RPDLimit	Qual

Chromium (STLC)	8.920	0.10	10	0.14	87.8	75	125
Lead (STLC)	8.600	0.10	10	0.62	79.8	75	125

Sample ID 0904073-019AMSD	SampType: MSD	TestCode: 6010B (STLC	Units: mg/L	Prep Date: 6/3/2009	RunNo: 19814						
Client ID: S-3-14 @ 3.0	Batch ID: 5258	TestNo: 6010B (STLC (SW3010A)		Analysis Date: 6/4/2009	SeqNo: 286508						
Analyte	Result	PQL	SPK value	SPK Ref Val	%REC	LowLimit	HighLimit	RPD Ref Val	%RPD	RPDLimit	Qual

Chromium (STLC)	8.830	0.10	10	0.14	86.9	75	125	8.92	1.01	30
Lead (STLC)	8.630	0.10	10	0.62	80.1	75	125	8.6	0.348	30

Qualifiers: E Value above quantitation range H Holding times for preparation or analysis exceeded J Analyte detected below quantitation limits
 ND Not Detected at the Reporting Limit R RPD outside accepted recovery limits S Spike Recovery outside accepted recovery limits

CLIENT: URS Corporation, San Jose
Work Order: 0904073
Project: 101 Aux Lanes

ANALYTICAL QC SUMMARY REPORT

BatchID: 5261

Sample ID MB-5261	SampType: MBLK	TestCode: 6010B (DI-ST	Units: mg/L	Prep Date: 6/4/2009	RunNo: 19815						
Client ID: ZZZZZ	Batch ID: 5261	TestNo: 6010B (DI-ST (SW3010A)	Analysis Date: 6/5/2009	SeqNo: 286554							
Analyte	Result	PQL	SPK value	SPK Ref Val	%REC	LowLimit	HighLimit	RPD Ref Val	%RPD	RPDLimit	Qual

Lead (DI-STLC) ND 0.10

Sample ID LCS-5261	SampType: LCS	TestCode: 6010B (DI-ST	Units: mg/L	Prep Date: 6/4/2009	RunNo: 19815						
Client ID: ZZZZZ	Batch ID: 5261	TestNo: 6010B (DI-ST (SW3010A)	Analysis Date: 6/5/2009	SeqNo: 286552							
Analyte	Result	PQL	SPK value	SPK Ref Val	%REC	LowLimit	HighLimit	RPD Ref Val	%RPD	RPDLimit	Qual

Lead (DI-STLC) 10.04 0.10 10 0 100 75 125

Sample ID LCSD-5261	SampType: LCSD	TestCode: 6010B (DI-ST	Units: mg/L	Prep Date: 6/4/2009	RunNo: 19815						
Client ID: ZZZZZ	Batch ID: 5261	TestNo: 6010B (DI-ST (SW3010A)	Analysis Date: 6/5/2009	SeqNo: 286553							
Analyte	Result	PQL	SPK value	SPK Ref Val	%REC	LowLimit	HighLimit	RPD Ref Val	%RPD	RPDLimit	Qual

Lead (DI-STLC) 9.930 0.10 10 0 99.3 75 125 10.04 1.10 30

Qualifiers: E Value above quantitation range H Holding times for preparation or analysis exceeded J Analyte detected below quantitation limits
ND Not Detected at the Reporting Limit R RPD outside accepted recovery limits S Spike Recovery outside accepted recovery limits

CLIENT: URS Corporation, San Jose
Work Order: 0904073
Project: 101 Aux Lanes

ANALYTICAL QC SUMMARY REPORT

BatchID: 5275

Sample ID MB-5275	SampType: MBLK	TestCode: 6010B (DI-ST	Units: mg/L	Prep Date: 6/10/2009	RunNo: 19851						
Client ID: ZZZZZ	Batch ID: 5275	TestNo: 6010B (DI-ST (SW3010A)		Analysis Date: 6/11/2009	SeqNo: 287093						
Analyte	Result	PQL	SPK value	SPK Ref Val	%REC	LowLimit	HighLimit	RPD Ref Val	%RPD	RPDLimit	Qual

Lead (DI-STLC) ND 0.10

Sample ID LCS-5275	SampType: LCS	TestCode: 6010B (DI-ST	Units: mg/L	Prep Date: 6/10/2009	RunNo: 19851						
Client ID: ZZZZZ	Batch ID: 5275	TestNo: 6010B (DI-ST (SW3010A)		Analysis Date: 6/11/2009	SeqNo: 287091						
Analyte	Result	PQL	SPK value	SPK Ref Val	%REC	LowLimit	HighLimit	RPD Ref Val	%RPD	RPDLimit	Qual

Lead (DI-STLC) 10.28 0.10 10 0 103 75 125

Sample ID LCS-5275	SampType: LCS	TestCode: 6010B (DI-ST	Units: mg/L	Prep Date: 6/10/2009	RunNo: 19851						
Client ID: ZZZZZ	Batch ID: 5275	TestNo: 6010B (DI-ST (SW3010A)		Analysis Date: 6/11/2009	SeqNo: 287092						
Analyte	Result	PQL	SPK value	SPK Ref Val	%REC	LowLimit	HighLimit	RPD Ref Val	%RPD	RPDLimit	Qual

Lead (DI-STLC) 10.36 0.10 10 0 104 75 125 10.28 0.775 30

Sample ID 0904073-036AMS	SampType: MS	TestCode: 6010B (DI-ST	Units: mg/L	Prep Date: 6/10/2009	RunNo: 19851						
Client ID: S-3-11 @ 1.0	Batch ID: 5275	TestNo: 6010B (DI-ST (SW3010A)		Analysis Date: 6/11/2009	SeqNo: 287085						
Analyte	Result	PQL	SPK value	SPK Ref Val	%REC	LowLimit	HighLimit	RPD Ref Val	%RPD	RPDLimit	Qual

Lead (DI-STLC) 9.640 0.10 10 0.01 96.3 75 125

Sample ID 0904073-036AMSD	SampType: MSD	TestCode: 6010B (DI-ST	Units: mg/L	Prep Date: 6/10/2009	RunNo: 19851						
Client ID: S-3-11 @ 1.0	Batch ID: 5275	TestNo: 6010B (DI-ST (SW3010A)		Analysis Date: 6/11/2009	SeqNo: 287086						
Analyte	Result	PQL	SPK value	SPK Ref Val	%REC	LowLimit	HighLimit	RPD Ref Val	%RPD	RPDLimit	Qual

Lead (DI-STLC) 9.880 0.10 10 0.01 98.7 75 125 9.64 2.46 30

Qualifiers: E Value above quantitation range H Holding times for preparation or analysis exceeded J Analyte detected below quantitation limits
 ND Not Detected at the Reporting Limit R RPD outside accepted recovery limits S Spike Recovery outside accepted recovery limits

CLIENT: URS Corporation, San Jose
Work Order: 0904073
Project: 101 Aux Lanes

ANALYTICAL QC SUMMARY REPORT

BatchID: 5302

Sample ID MB-5302	SampType: MBLK	TestCode: 6010B (TCLP	Units: mg/L	Prep Date: 6/17/2009	RunNo: 19950						
Client ID: ZZZZZ	Batch ID: 5302	TestNo: 6010B (TCLP (SW3010A)		Analysis Date: 6/18/2009	SeqNo: 288520						
Analyte	Result	PQL	SPK value	SPK Ref Val	%REC	LowLimit	HighLimit	RPD Ref Val	%RPD	RPDLimit	Qual

Lead (TCLP)	ND	0.10									
-------------	----	------	--	--	--	--	--	--	--	--	--

Sample ID LCS-5302	SampType: LCS	TestCode: 6010B (TCLP	Units: mg/L	Prep Date: 6/17/2009	RunNo: 19950						
Client ID: ZZZZZ	Batch ID: 5302	TestNo: 6010B (TCLP (SW3010A)		Analysis Date: 6/18/2009	SeqNo: 288518						
Analyte	Result	PQL	SPK value	SPK Ref Val	%REC	LowLimit	HighLimit	RPD Ref Val	%RPD	RPDLimit	Qual

Lead (TCLP)	11.04	0.10	10	0.01	110	75	125				
-------------	-------	------	----	------	-----	----	-----	--	--	--	--

Sample ID LCSD-5302	SampType: LCSD	TestCode: 6010B (TCLP	Units: mg/L	Prep Date: 6/17/2009	RunNo: 19950						
Client ID: ZZZZZ	Batch ID: 5302	TestNo: 6010B (TCLP (SW3010A)		Analysis Date: 6/18/2009	SeqNo: 288519						
Analyte	Result	PQL	SPK value	SPK Ref Val	%REC	LowLimit	HighLimit	RPD Ref Val	%RPD	RPDLimit	Qual

Lead (TCLP)	10.98	0.10	10	0.01	110	75	125	11.04	0.545	30	
-------------	-------	------	----	------	-----	----	-----	-------	-------	----	--

Sample ID 0904073-022AMS	SampType: MS	TestCode: 6010B (TCLP	Units: mg/L	Prep Date: 6/17/2009	RunNo: 19950						
Client ID: S-3-11 @ 1.5-D	Batch ID: 5302	TestNo: 6010B (TCLP (SW3010A)		Analysis Date: 6/18/2009	SeqNo: 288512						
Analyte	Result	PQL	SPK value	SPK Ref Val	%REC	LowLimit	HighLimit	RPD Ref Val	%RPD	RPDLimit	Qual

Lead (TCLP)	10.57	0.10	10	0.15	104	75	125				
-------------	-------	------	----	------	-----	----	-----	--	--	--	--

Sample ID 0904073-022AMSD	SampType: MSD	TestCode: 6010B (TCLP	Units: mg/L	Prep Date: 6/17/2009	RunNo: 19950						
Client ID: S-3-11 @ 1.5-D	Batch ID: 5302	TestNo: 6010B (TCLP (SW3010A)		Analysis Date: 6/18/2009	SeqNo: 288513						
Analyte	Result	PQL	SPK value	SPK Ref Val	%REC	LowLimit	HighLimit	RPD Ref Val	%RPD	RPDLimit	Qual

Lead (TCLP)	10.55	0.10	10	0.15	104	75	125	10.57	0.189	30	
-------------	-------	------	----	------	-----	----	-----	-------	-------	----	--

Qualifiers:	E Value above quantitation range	H Holding times for preparation or analysis exceeded	J Analyte detected below quantitation limits
	ND Not Detected at the Reporting Limit	R RPD outside accepted recovery limits	S Spike Recovery outside accepted recovery limits



April 08, 2009

Patrick Walz
URS Corporation, San Jose
55 South Market St., Suite 1500
San Jose, CA 95113

TEL: (408) 297-9585

FAX: (408) 297-6962

RE: Hwy 101-Aux Lane

Order No.: 0903162

Dear Patrick Walz:

Torrent Laboratory, Inc. received 30 samples on 3/26/2009 for the analyses presented in the following report.

All data for associated QC met EPA or laboratory specification(s) except where noted in the case narrative.

Reported data is applicable for only the samples received as part of the order number referenced above.

Torrent Laboratory, Inc. is certified by the State of California, ELAP #1991. If you have any questions regarding these tests results, please feel free to contact the Project Management Team at (408)263-5258;ext: 204.

Sincerely,

 4/8/09
Laboratory Director Date

Patti Sandrock
QA Officer 

Torrent Laboratory, Inc.

Date: 08-Apr-09

CLIENT: URS Corporation, San Jose
Project: Hwy 101-Aux Lane
Lab Order: 0903162

CASE NARRATIVE

Analytical Comments for Asbestos, PLM Note: Analysis performed by NVLAP Certified sub-contract laboratory. (Certification # 101048-3).

Analytical Comment for METHOD 6010B_S, 0903162-026A MS/MSD, QC Batch ID 19125, Note:The % recoveries in the MS/MSD for Lead and Nickel are not recoverable. The sample concentration is greater than 4X the spike concentration. No corrective action is required.

Analytical Comment for METHOD 6010B_S, 0903162-026A MS/MSD, QC Batch ID 19125, Note:The % recoveries in the MS for Barium, Chromium, Copper and Zinc, and in the MSD for Barium are outside of laboratory control limit but are within % RPD limits and % Recovery limits for the LCS/LCSD. No corrective action is required.

Analytical Comment for METHOD 6010B, 0903162-005A MS/MSD, QC Batch ID 19162, Note:The % recoveries in the MS/MSD for Lead are outside of laboratory control limits but within % RPD limits and % recovery limits for the LCS/LCSD. No corrective action is required.



TORRENT LABORATORY, INC.

483 Sinclair Frontage Road • Milpitas, CA • Phone: (408) 263-5258 • Fax: (408) 263-8293

Visit us at www.torrentlab.com email: analysis@torrentlab.com

Report prepared for: Patrick Walz
URS Corporation, San Jose

Date Received: 3/26/2009
Date Reported: 4/8/2009

Client Sample ID: S-1-2@0.5
Sample Location: Hwy 101-Aux Lane
Sample Matrix: SOIL
Date/Time Sampled 3/25/2009 9:35:00 PM

Lab Sample ID: 0903162-001
Date Prepared: 3/31/2009

Parameters	Analysis Method	Date Analyzed	RL	Dilution Factor	MRL	Result	Units	Analytical Batch
Lead	SW6010B	4/6/2009	1	1	1.0	58	mg/Kg	5070

Client Sample ID: S-1-2@1.0
Sample Location: Hwy 101-Aux Lane
Sample Matrix: SOIL
Date/Time Sampled 3/25/2009 9:35:00 PM

Lab Sample ID: 0903162-002
Date Prepared: 3/31/2009

Parameters	Analysis Method	Date Analyzed	RL	Dilution Factor	MRL	Result	Units	Analytical Batch
Lead	SW6010B	4/6/2009	1	1	1.0	170	mg/Kg	5070

Client Sample ID: S-1-2@1.5
Sample Location: Hwy 101-Aux Lane
Sample Matrix: SOIL
Date/Time Sampled 3/25/2009 9:35:00 PM

Lab Sample ID: 0903162-003
Date Prepared: 3/31/2009

Parameters	Analysis Method	Date Analyzed	RL	Dilution Factor	MRL	Result	Units	Analytical Batch
Lead	SW6010B	4/6/2009	1	1	1.0	68	mg/Kg	5070

Report prepared for: Patrick Walz
URS Corporation, San Jose

Date Received: 3/26/2009

Date Reported: 4/8/2009

Client Sample ID: S-1-2@2.0
Sample Location: Hwy 101-Aux Lane
Sample Matrix: SOIL
Date/Time Sampled 3/25/2009 9:35:00 PM

Lab Sample ID: 0903162-004
Date Prepared: 3/31/2009

Parameters	Analysis Method	Date Analyzed	RL	Dilution Factor	MRL	Result	Units	Analytical Batch
Lead	SW6010B	4/6/2009	1	1	1.0	75	mg/Kg	5070

Client Sample ID: S-1-2@3.0
Sample Location: Hwy 101-Aux Lane
Sample Matrix: SOIL
Date/Time Sampled 3/25/2009 9:35:00 PM

Lab Sample ID: 0903162-005
Date Prepared: 4/1/2009

Parameters	Analysis Method	Date Analyzed	RL	Dilution Factor	MRL	Result	Units	Analytical Batch
Lead	SW6010B	4/6/2009	1	1	1.0	56	mg/Kg	5062

Client Sample ID: S-1-1@0.5
Sample Location: Hwy 101-Aux Lane
Sample Matrix: SOIL
Date/Time Sampled 3/25/2009 9:25:00 PM

Lab Sample ID: 0903162-006
Date Prepared: 4/1/2009

Parameters	Analysis Method	Date Analyzed	RL	Dilution Factor	MRL	Result	Units	Analytical Batch
Lead	SW6010B	4/6/2009	1	1	1.0	27	mg/Kg	5062

Client Sample ID: S-1-1@1.0
Sample Location: Hwy 101-Aux Lane
Sample Matrix: SOIL
Date/Time Sampled 3/25/2009 9:25:00 PM

Lab Sample ID: 0903162-007
Date Prepared: 4/1/2009

Parameters	Analysis Method	Date Analyzed	RL	Dilution Factor	MRL	Result	Units	Analytical Batch
Lead	SW6010B	4/6/2009	1	1	1.0	23	mg/Kg	5062

Report prepared for: Patrick Walz
URS Corporation, San Jose

Date Received: 3/26/2009

Date Reported: 4/8/2009

Client Sample ID: S-1-1@1.5
Sample Location: Hwy 101-Aux Lane
Sample Matrix: SOIL
Date/Time Sampled 3/25/2009 9:25:00 PM

Lab Sample ID: 0903162-008
Date Prepared: 4/1/2009

Parameters	Analysis Method	Date Analyzed	RL	Dilution Factor	MRL	Result	Units	Analytical Batch
Lead	SW6010B	4/6/2009	1	1	1.0	7.0	mg/Kg	5062

Client Sample ID: S-1-1@2.0
Sample Location: Hwy 101-Aux Lane
Sample Matrix: SOIL
Date/Time Sampled 3/25/2009 9:25:00 PM

Lab Sample ID: 0903162-009
Date Prepared: 4/1/2009

Parameters	Analysis Method	Date Analyzed	RL	Dilution Factor	MRL	Result	Units	Analytical Batch
Lead	SW6010B	4/6/2009	1	1	1.0	12	mg/Kg	5062

Client Sample ID: S-1-1@3.0
Sample Location: Hwy 101-Aux Lane
Sample Matrix: SOIL
Date/Time Sampled 3/25/2009 9:25:00 PM

Lab Sample ID: 0903162-010
Date Prepared: 4/1/2009

Parameters	Analysis Method	Date Analyzed	RL	Dilution Factor	MRL	Result	Units	Analytical Batch
Lead	SW6010B	4/6/2009	1	1	1.0	6.3	mg/Kg	5062

Client Sample ID: S-1-4@0.5
Sample Location: Hwy 101-Aux Lane
Sample Matrix: SOIL
Date/Time Sampled 3/25/2009 9:50:00 PM

Lab Sample ID: 0903162-011
Date Prepared: 4/1/2009

Parameters	Analysis Method	Date Analyzed	RL	Dilution Factor	MRL	Result	Units	Analytical Batch
Lead	SW6010B	4/6/2009	1	1	1.0	58	mg/Kg	5062

Report prepared for: Patrick Walz
URS Corporation, San Jose

Date Received: 3/26/2009

Date Reported: 4/8/2009

Client Sample ID: S-1-4@1.0
Sample Location: Hwy 101-Aux Lane
Sample Matrix: SOIL
Date/Time Sampled 3/25/2009 9:50:00 PM

Lab Sample ID: 0903162-012
Date Prepared: 4/1/2009

Parameters	Analysis Method	Date Analyzed	RL	Dilution Factor	MRL	Result	Units	Analytical Batch
Lead	SW6010B	4/6/2009	1	1	1.0	890	mg/Kg	5062

Client Sample ID: S-1-4@1.5
Sample Location: Hwy 101-Aux Lane
Sample Matrix: SOIL
Date/Time Sampled 3/25/2009 9:50:00 PM

Lab Sample ID: 0903162-013
Date Prepared: 4/1/2009

Parameters	Analysis Method	Date Analyzed	RL	Dilution Factor	MRL	Result	Units	Analytical Batch
Lead	SW6010B	4/6/2009	1	1	1.0	2.0	mg/Kg	5062

Client Sample ID: S-1-4@2.0
Sample Location: Hwy 101-Aux Lane
Sample Matrix: SOIL
Date/Time Sampled 3/25/2009 9:50:00 PM

Lab Sample ID: 0903162-014
Date Prepared: 4/1/2009

Parameters	Analysis Method	Date Analyzed	RL	Dilution Factor	MRL	Result	Units	Analytical Batch
Lead	SW6010B	4/6/2009	1	1	1.0	1.2	mg/Kg	5062

Client Sample ID: S-1-4@3.0
Sample Location: Hwy 101-Aux Lane
Sample Matrix: SOIL
Date/Time Sampled 3/25/2009 9:50:00 PM

Lab Sample ID: 0903162-015
Date Prepared: 4/1/2009

Parameters	Analysis Method	Date Analyzed	RL	Dilution Factor	MRL	Result	Units	Analytical Batch
Lead	SW6010B	4/6/2009	1	1	1.0	12	mg/Kg	5062

Report prepared for: Patrick Walz
URS Corporation, San Jose

Date Received: 3/26/2009

Date Reported: 4/8/2009

Client Sample ID: S-1-3@.05
Sample Location: Hwy 101-Aux Lane
Sample Matrix: SOIL
Date/Time Sampled 3/25/2009 9:45:00 PM

Lab Sample ID: 0903162-016
Date Prepared: 4/1/2009

Parameters	Analysis Method	Date Analyzed	RL	Dilution Factor	MRL	Result	Units	Analytical Batch
Lead	SW6010B	4/6/2009	1	1	1.0	33	mg/Kg	5062

Client Sample ID: S-1-3@1.0
Sample Location: Hwy 101-Aux Lane
Sample Matrix: SOIL
Date/Time Sampled 3/25/2009 9:45:00 PM

Lab Sample ID: 0903162-017
Date Prepared: 4/1/2009

Parameters	Analysis Method	Date Analyzed	RL	Dilution Factor	MRL	Result	Units	Analytical Batch
Lead	SW6010B	4/6/2009	1	1	1.0	86	mg/Kg	5062

Client Sample ID: S-1-3@1.5
Sample Location: Hwy 101-Aux Lane
Sample Matrix: SOIL
Date/Time Sampled 3/25/2009 9:45:00 PM

Lab Sample ID: 0903162-018
Date Prepared: 4/1/2009

Parameters	Analysis Method	Date Analyzed	RL	Dilution Factor	MRL	Result	Units	Analytical Batch
Lead	SW6010B	4/6/2009	1	1	1.0	73	mg/Kg	5062

Client Sample ID: S-1-3@2.0
Sample Location: Hwy 101-Aux Lane
Sample Matrix: SOIL
Date/Time Sampled 3/25/2009 9:45:00 PM

Lab Sample ID: 0903162-019
Date Prepared: 4/1/2009

Parameters	Analysis Method	Date Analyzed	RL	Dilution Factor	MRL	Result	Units	Analytical Batch
Lead	SW6010B	4/6/2009	1	1	1.0	ND	mg/Kg	5062

Report prepared for: Patrick Walz
URS Corporation, San Jose

Date Received: 3/26/2009

Date Reported: 4/8/2009

Client Sample ID: S-1-3@3.0
Sample Location: Hwy 101-Aux Lane
Sample Matrix: SOIL
Date/Time Sampled 3/25/2009 9:45:00 PM

Lab Sample ID: 0903162-020
Date Prepared: 4/1/2009

Parameters	Analysis Method	Date Analyzed	RL	Dilution Factor	MRL	Result	Units	Analytical Batch
Lead	SW6010B	4/6/2009	1	1	1.0	ND	mg/Kg	5062

Client Sample ID: S-1-6@0.5
Sample Location: Hwy 101-Aux Lane
Sample Matrix: SOIL
Date/Time Sampled 3/25/2009 10:07:00 PM

Lab Sample ID: 0903162-021
Date Prepared: 4/1/2009

Parameters	Analysis Method	Date Analyzed	RL	Dilution Factor	MRL	Result	Units	Analytical Batch
Lead	SW6010B	4/6/2009	1	1	1.0	1000	mg/Kg	5062

Client Sample ID: S-1-6@1.0
Sample Location: Hwy 101-Aux Lane
Sample Matrix: SOIL
Date/Time Sampled 3/25/2009 10:07:00 PM

Lab Sample ID: 0903162-022
Date Prepared: 4/1/2009

Parameters	Analysis Method	Date Analyzed	RL	Dilution Factor	MRL	Result	Units	Analytical Batch
Lead	SW6010B	4/6/2009	1	1	1.0	730	mg/Kg	5062

Client Sample ID: S-1-6@1.5
Sample Location: Hwy 101-Aux Lane
Sample Matrix: SOIL
Date/Time Sampled 3/25/2009 10:07:00 PM

Lab Sample ID: 0903162-023
Date Prepared: 4/1/2009

Parameters	Analysis Method	Date Analyzed	RL	Dilution Factor	MRL	Result	Units	Analytical Batch
Lead	SW6010B	4/6/2009	1	1	1.0	160	mg/Kg	5062

Report prepared for: Patrick Walz
URS Corporation, San Jose

Date Received: 3/26/2009

Date Reported: 4/8/2009

Client Sample ID: S-1-6@2.0
Sample Location: Hwy 101-Aux Lane
Sample Matrix: SOIL
Date/Time Sampled 3/25/2009 10:07:00 PM

Lab Sample ID: 0903162-024
Date Prepared: 4/1/2009

Parameters	Analysis Method	Date Analyzed	RL	Dilution Factor	MRL	Result	Units	Analytical Batch
Lead	SW6010B	4/2/2009	1	1	1.0	5.0	mg/Kg	5061

Client Sample ID: S-1-6@3.0
Sample Location: Hwy 101-Aux Lane
Sample Matrix: SOIL
Date/Time Sampled 3/25/2009 10:07:00 PM

Lab Sample ID: 0903162-025
Date Prepared: 4/1/2009

Parameters	Analysis Method	Date Analyzed	RL	Dilution Factor	MRL	Result	Units	Analytical Batch
Lead	SW6010B	4/2/2009	1	1	1.0	5.6	mg/Kg	5061

Client Sample ID: S-1-5@0.5
Sample Location: Hwy 101-Aux Lane
Sample Matrix: SOIL
Date/Time Sampled 3/25/2009 10:00:00 PM

Lab Sample ID: 0903162-026
Date Prepared: 3/27/2009-4/1/2009

Parameters	Analysis Method	Date Analyzed	RL	Dilution Factor	MRL	Result	Units	Analytical Batch
Antimony	SW6010B	4/2/2009	5	1	5.0	5.8	mg/Kg	5061
Arsenic	SW6010B	4/2/2009	1.7	1	1.7	ND	mg/Kg	5061
Barium	SW6010B	4/2/2009	5	1	5.0	110	mg/Kg	5061
Beryllium	SW6010B	4/2/2009	2	1	2.0	ND	mg/Kg	5061
Cadmium	SW6010B	4/2/2009	1	1	1.0	ND	mg/Kg	5061
Chromium	SW6010B	4/2/2009	5	1	5.0	180	mg/Kg	5061
Cobalt	SW6010B	4/2/2009	5	1	5.0	16	mg/Kg	5061
Copper	SW6010B	4/2/2009	5	1	5.0	39	mg/Kg	5061
Lead	SW6010B	4/2/2009	1	1	1.0	280	mg/Kg	5061
Molybdenum	SW6010B	4/2/2009	5	1	5.0	ND	mg/Kg	5061
Nickel	SW6010B	4/2/2009	5	1	5.0	280	mg/Kg	5061
Selenium	SW6010B	4/2/2009	5	1	5.0	ND	mg/Kg	5061
Silver	SW6010B	4/2/2009	1	1	1.0	2.0	mg/Kg	5061
Thallium	SW6010B	4/2/2009	5	1	5.0	ND	mg/Kg	5061
Vanadium	SW6010B	4/2/2009	5	1	5.0	19	mg/Kg	5061
Zinc	SW6010B	4/2/2009	5	1	5.0	150	mg/Kg	5061
Mercury	SW7471A	3/30/2009	0.1	1	0.10	ND	mg/Kg	5053
TPH (Diesel)	SW8015B	3/31/2009	2	2	4.00	ND	mg/Kg	R19074
TPH (Motor Oil)	SW8015B	3/31/2009	4	2	8.00	242	mg/Kg	R19074
Surr: Pentacosane	SW8015B	3/31/2009	0	2	59.7-129	102	%REC	R19074

4,4'-DDD	SW8081A	3/30/2009	0.47	20	9.40	ND	µg/Kg	R19073
4,4'-DDE	SW8081A	3/30/2009	0.476	20	9.52	ND	µg/Kg	R19073
4,4'-DDT	SW8081A	3/30/2009	0.809	20	16.2	ND	µg/Kg	R19073
Aldrin	SW8081A	3/30/2009	0.44	20	8.80	ND	µg/Kg	R19073
alpha-BHC	SW8081A	3/30/2009	0.439	20	8.78	ND	µg/Kg	R19073
alpha-Chlordane	SW8081A	3/30/2009	0.358	20	7.16	ND	µg/Kg	R19073
beta-BHC	SW8081A	3/30/2009	0.364	20	7.28	ND	µg/Kg	R19073
Chlordane	SW8081A	3/30/2009	10	20	200	ND	µg/Kg	R19073
delta-BHC	SW8081A	3/30/2009	0.49	20	9.80	ND	µg/Kg	R19073
Dieldrin	SW8081A	3/30/2009	0.427	20	8.54	ND	µg/Kg	R19073
Endosulfan I	SW8081A	3/30/2009	0.59	20	11.8	ND	µg/Kg	R19073
Endosulfan II	SW8081A	3/30/2009	1.526	20	30.5	ND	µg/Kg	R19073
Endosulfan sulfate	SW8081A	3/30/2009	0.489	20	9.78	ND	µg/Kg	R19073
Endrin	SW8081A	3/30/2009	0.569	20	11.4	ND	µg/Kg	R19073
Endrin aldehyde	SW8081A	3/30/2009	1.028	20	20.6	ND	µg/Kg	R19073
Endrin ketone	SW8081A	3/30/2009	0.401	20	8.02	ND	µg/Kg	R19073
gamma-BHC	SW8081A	3/30/2009	0.396	20	7.92	ND	µg/Kg	R19073
gamma-Chlordane	SW8081A	3/30/2009	0.42	20	8.40	ND	µg/Kg	R19073
Heptachlor	SW8081A	3/30/2009	1.1	20	22.0	ND	µg/Kg	R19073
Heptachlor epoxide	SW8081A	3/30/2009	0.316	20	6.32	ND	µg/Kg	R19073
Methoxychlor	SW8081A	3/30/2009	0.616	20	12.3	ND	µg/Kg	R19073
Toxaphene	SW8081A	3/30/2009	10	20	200	ND	µg/Kg	R19073
Surr: Decachlorobiphenyl	SW8081A	3/30/2009		20	54.6-127	105	%REC	R19073
Surr: Tetrachloro-m-xylene	SW8081A	3/30/2009		20	54-122	118	%REC	R19073

Note: Reporting limits increased due to the nature of the sample matrix (dark color extract). Compounds reported to the MDL.

Aroclor 1016	SW8082	3/31/2009	0.1	1	0.100	ND	mg/Kg	R19084
Aroclor 1221	SW8082	3/31/2009	0.2	1	0.200	ND	mg/Kg	R19084
Aroclor 1232	SW8082	3/31/2009	0.1	1	0.100	ND	mg/Kg	R19084
Aroclor 1242	SW8082	3/31/2009	0.1	1	0.100	ND	mg/Kg	R19084
Aroclor 1248	SW8082	3/31/2009	0.1	1	0.100	ND	mg/Kg	R19084
Aroclor 1254	SW8082	3/31/2009	0.1	1	0.100	ND	mg/Kg	R19084
Aroclor 1260	SW8082	3/31/2009	0.1	1	0.100	ND	mg/Kg	R19084
Surr: Decachlorobiphenyl	SW8082	3/31/2009	0	1	63.7-126	88.4	%REC	R19084
Surr: Tetrachloro-m-xylene	SW8082	3/31/2009	0	1	51.7-128	89.6	%REC	R19084

pH	SW9045C	3/31/2009	0.05	1	0.0500	8.27	pH Units	R19100
----	---------	-----------	------	---	--------	------	----------	--------

Client Sample ID: S-1-5@1.0
 Sample Location: Hwy 101-Aux Lane
 Sample Matrix: SOIL
 Date/Time Sampled 3/25/2009 10:00:00 PM

Lab Sample ID: 0903162-027
 Date Prepared: 3/27/2009-4/1/2009

Parameters	Analysis Method	Date Analyzed	RL	Dilution Factor	MRL	Result	Units	Analytical Batch
Antimony	SW6010B	4/2/2009	5	1	5.0	ND	mg/Kg	5061
Arsenic	SW6010B	4/2/2009	1.7	1	1.7	7.5	mg/Kg	5061
Barium	SW6010B	4/2/2009	5	1	5.0	110	mg/Kg	5061
Beryllium	SW6010B	4/2/2009	2	1	2.0	ND	mg/Kg	5061
Cadmium	SW6010B	4/2/2009	1	1	1.0	1.6	mg/Kg	5061
Chromium	SW6010B	4/2/2009	5	1	5.0	39	mg/Kg	5061
Cobalt	SW6010B	4/2/2009	5	1	5.0	15	mg/Kg	5061
Copper	SW6010B	4/2/2009	5	1	5.0	65	mg/Kg	5061
Lead	SW6010B	4/2/2009	1	1	1.0	2400	mg/Kg	5061
Molybdenum	SW6010B	4/2/2009	5	1	5.0	ND	mg/Kg	5061
Nickel	SW6010B	4/2/2009	5	1	5.0	41	mg/Kg	5061
Selenium	SW6010B	4/2/2009	5	1	5.0	ND	mg/Kg	5061
Silver	SW6010B	4/2/2009	1	1	1.0	1.5	mg/Kg	5061
Thallium	SW6010B	4/2/2009	5	1	5.0	ND	mg/Kg	5061
Vanadium	SW6010B	4/2/2009	5	1	5.0	43	mg/Kg	5061
Zinc	SW6010B	4/2/2009	5	1	5.0	220	mg/Kg	5061
Mercury	SW7471A	3/30/2009	0.1	1	0.10	0.14	mg/Kg	5053
Benzene	SW8260B	3/27/2009	10	1	10	ND	µg/Kg	U19078
Diisopropyl ether (DIPE)	SW8260B	3/27/2009	10	1	10	ND	µg/Kg	U19078
Ethyl tert-butyl ether (ETBE)	SW8260B	3/27/2009	10	1	10	ND	µg/Kg	U19078
Ethylbenzene	SW8260B	3/27/2009	10	1	10	ND	µg/Kg	U19078
Methyl tert-butyl ether (MTBE)	SW8260B	3/27/2009	10	1	10	ND	µg/Kg	U19078
t-Butyl alcohol (t-Butanol)	SW8260B	3/27/2009	50	1	50	ND	µg/Kg	U19078
tert-Amyl methyl ether (TAME)	SW8260B	3/27/2009	10	1	10	ND	µg/Kg	U19078
Toluene	SW8260B	3/27/2009	10	1	10	ND	µg/Kg	U19078
Xylenes, Total	SW8260B	3/27/2009	15	1	15	ND	µg/Kg	U19078
Surr: 4-Bromofluorobenzene	SW8260B	3/27/2009	0	1	55.8-141	90.0	%REC	U19078
Surr: Dibromofluoromethane	SW8260B	3/27/2009	0	1	59.8-148	95.0	%REC	U19078
Surr: Toluene-d8	SW8260B	3/27/2009	0	1	55.2-133	83.8	%REC	U19078
TPH (Gasoline)	SW8260B(TPH)	3/27/2009	100	1	100	ND	µg/Kg	G19078
Surr: 4-Bromofluorobenzene	SW8260B(TPH)	3/27/2009	0	1	56.9-133	78.0	%REC	G19078
pH	SW9045C	3/31/2009	0.05	1	0.0500	8.48	pH Units	R19100

Client Sample ID: S-1-5@1.5
 Sample Location: Hwy 101-Aux Lane
 Sample Matrix: SOIL
 Date/Time Sampled 3/25/2009 10:00:00 PM

Lab Sample ID: 0903162-028
 Date Prepared: 3/27/2009-4/1/2009

Parameters	Analysis Method	Date Analyzed	RL	Dilution Factor	MRL	Result	Units	Analytical Batch
Antimony	SW6010B	4/2/2009	5	1	5.0	ND	mg/Kg	5061
Arsenic	SW6010B	4/2/2009	1.7	1	1.7	ND	mg/Kg	5061
Barium	SW6010B	4/2/2009	5	1	5.0	17	mg/Kg	5061
Beryllium	SW6010B	4/2/2009	2	1	2.0	ND	mg/Kg	5061
Cadmium	SW6010B	4/2/2009	1	1	1.0	ND	mg/Kg	5061
Chromium	SW6010B	4/2/2009	5	1	5.0	34	mg/Kg	5061
Cobalt	SW6010B	4/2/2009	5	1	5.0	17	mg/Kg	5061
Copper	SW6010B	4/2/2009	5	1	5.0	31	mg/Kg	5061
Lead	SW6010B	4/2/2009	1	1	1.0	6.2	mg/Kg	5061
Molybdenum	SW6010B	4/2/2009	5	1	5.0	ND	mg/Kg	5061
Nickel	SW6010B	4/2/2009	5	1	5.0	26	mg/Kg	5061
Selenium	SW6010B	4/2/2009	5	1	5.0	ND	mg/Kg	5061
Silver	SW6010B	4/2/2009	1	1	1.0	ND	mg/Kg	5061
Thallium	SW6010B	4/2/2009	5	1	5.0	ND	mg/Kg	5061
Vanadium	SW6010B	4/2/2009	5	1	5.0	38	mg/Kg	5061
Zinc	SW6010B	4/2/2009	5	1	5.0	36	mg/Kg	5061
Mercury	SW7471A	3/30/2009	0.1	1	0.10	ND	mg/Kg	5053
Benzene	SW8260B	3/27/2009	10	1	10	ND	µg/Kg	U19078
Diisopropyl ether (DIPE)	SW8260B	3/27/2009	10	1	10	ND	µg/Kg	U19078
Ethyl tert-butyl ether (ETBE)	SW8260B	3/27/2009	10	1	10	ND	µg/Kg	U19078
Ethylbenzene	SW8260B	3/27/2009	10	1	10	ND	µg/Kg	U19078
Methyl tert-butyl ether (MTBE)	SW8260B	3/27/2009	10	1	10	ND	µg/Kg	U19078
t-Butyl alcohol (t-Butanol)	SW8260B	3/27/2009	50	1	50	ND	µg/Kg	U19078
Toluene	SW8260B	3/27/2009	10	1	10	ND	µg/Kg	U19078
Xylenes, Total	SW8260B	3/27/2009	15	1	15	ND	µg/Kg	U19078
Surr: 4-Bromofluorobenzene	SW8260B	3/27/2009	0	1	55.8-141	95.0	%REC	U19078
Surr: Dibromofluoromethane	SW8260B	3/27/2009	0	1	59.8-148	95.3	%REC	U19078
Surr: Toluene-d8	SW8260B	3/27/2009	0	1	55.2-133	88.0	%REC	U19078
TPH (Gasoline)	SW8260B(TPH)	3/27/2009	100	1	100	ND	µg/Kg	G19078
Surr: 4-Bromofluorobenzene	SW8260B(TPH)	3/27/2009	0	1	56.9-133	66.0	%REC	G19078
pH	SW9045C	3/31/2009	0.05	1	0.0500	8.75	pH Units	R19100

Client Sample ID: S-1-5@2.0
 Sample Location: Hwy 101-Aux Lane
 Sample Matrix: SOIL
 Date/Time Sampled 3/25/2009 10:00:00 PM

Lab Sample ID: 0903162-029
 Date Prepared: 3/27/2009-4/1/2009

Parameters	Analysis Method	Date Analyzed	RL	Dilution Factor	MRL	Result	Units	Analytical Batch
Antimony	SW6010B	4/2/2009	5	1	5.0	ND	mg/Kg	5061
Arsenic	SW6010B	4/2/2009	1.7	1	1.7	2.6	mg/Kg	5061
Barium	SW6010B	4/2/2009	5	1	5.0	94	mg/Kg	5061
Beryllium	SW6010B	4/2/2009	2	1	2.0	ND	mg/Kg	5061
Cadmium	SW6010B	4/2/2009	1	1	1.0	ND	mg/Kg	5061
Chromium	SW6010B	4/2/2009	5	1	5.0	50	mg/Kg	5061
Cobalt	SW6010B	4/2/2009	5	1	5.0	13	mg/Kg	5061
Copper	SW6010B	4/2/2009	5	1	5.0	25	mg/Kg	5061
Lead	SW6010B	4/2/2009	1	1	1.0	5.4	mg/Kg	5061
Molybdenum	SW6010B	4/2/2009	5	1	5.0	ND	mg/Kg	5061
Nickel	SW6010B	4/2/2009	5	1	5.0	41	mg/Kg	5061
Selenium	SW6010B	4/2/2009	5	1	5.0	ND	mg/Kg	5061
Silver	SW6010B	4/2/2009	1	1	1.0	3.6	mg/Kg	5061
Thallium	SW6010B	4/2/2009	5	1	5.0	ND	mg/Kg	5061
Vanadium	SW6010B	4/2/2009	5	1	5.0	55	mg/Kg	5061
Zinc	SW6010B	4/2/2009	5	1	5.0	29	mg/Kg	5061
Mercury	SW7471A	3/30/2009	0.1	1	0.10	ND	mg/Kg	5053
Benzene	SW8260B	3/27/2009	10	1	10	ND	µg/Kg	U19078
Diisopropyl ether (DIPE)	SW8260B	3/27/2009	10	1	10	ND	µg/Kg	U19078
Ethyl tert-butyl ether (ETBE)	SW8260B	3/27/2009	10	1	10	ND	µg/Kg	U19078
Ethylbenzene	SW8260B	3/27/2009	10	1	10	ND	µg/Kg	U19078
Methyl tert-butyl ether (MTBE)	SW8260B	3/27/2009	10	1	10	ND	µg/Kg	U19078
t-Butyl alcohol (t-Butanol)	SW8260B	3/27/2009	50	1	50	ND	µg/Kg	U19078
Toluene	SW8260B	3/27/2009	10	1	10	ND	µg/Kg	U19078
Xylenes, Total	SW8260B	3/27/2009	15	1	15	ND	µg/Kg	U19078
Surr: 4-Bromofluorobenzene	SW8260B	3/27/2009	0	1	55.8-141	93.5	%REC	U19078
Surr: Dibromofluoromethane	SW8260B	3/27/2009	0	1	59.8-148	83.2	%REC	U19078
Surr: Toluene-d8	SW8260B	3/27/2009	0	1	55.2-133	88.6	%REC	U19078
TPH (Gasoline)	SW8260B(TPH)	3/27/2009	100	1	100	ND	µg/Kg	G19078
Surr: 4-Bromofluorobenzene	SW8260B(TPH)	3/27/2009	0	1	56.9-133	72.0	%REC	G19078
pH	SW9045C	3/31/2009	0.05	1	0.0500	8.73	pH Units	R19100

Client Sample ID: S-1-5@3.0
 Sample Location: Hwy 101-Aux Lane
 Sample Matrix: SOIL
 Date/Time Sampled 3/25/2009 10:00:00 PM

Lab Sample ID: 0903162-030
 Date Prepared: 3/27/2009-4/1/2009

Parameters	Analysis Method	Date Analyzed	RL	Dilution Factor	MRL	Result	Units	Analytical Batch
Antimony	SW6010B	4/2/2009	5	1	5.0	ND	mg/Kg	5061
Arsenic	SW6010B	4/2/2009	1.7	1	1.7	1.7	mg/Kg	5061
Barium	SW6010B	4/2/2009	5	1	5.0	110	mg/Kg	5061
Beryllium	SW6010B	4/2/2009	2	1	2.0	ND	mg/Kg	5061
Cadmium	SW6010B	4/2/2009	1	1	1.0	ND	mg/Kg	5061
Chromium	SW6010B	4/2/2009	5	1	5.0	46	mg/Kg	5061
Cobalt	SW6010B	4/2/2009	5	1	5.0	13	mg/Kg	5061
Copper	SW6010B	4/2/2009	5	1	5.0	28	mg/Kg	5061
Lead	SW6010B	4/2/2009	1	1	1.0	5.0	mg/Kg	5061
Molybdenum	SW6010B	4/2/2009	5	1	5.0	ND	mg/Kg	5061
Nickel	SW6010B	4/2/2009	5	1	5.0	37	mg/Kg	5061
Selenium	SW6010B	4/2/2009	5	1	5.0	ND	mg/Kg	5061
Silver	SW6010B	4/2/2009	1	1	1.0	2.8	mg/Kg	5061
Thallium	SW6010B	4/2/2009	5	1	5.0	ND	mg/Kg	5061
Vanadium	SW6010B	4/2/2009	5	1	5.0	59	mg/Kg	5061
Zinc	SW6010B	4/2/2009	5	1	5.0	33	mg/Kg	5061
Mercury	SW7471A	3/30/2009	0.1	1	0.10	ND	mg/Kg	5053
Benzene	SW8260B	3/27/2009	10	1	10	ND	µg/Kg	U19078
Diisopropyl ether (DIPE)	SW8260B	3/27/2009	10	1	10	ND	µg/Kg	U19078
Ethyl tert-butyl ether (ETBE)	SW8260B	3/27/2009	10	1	10	ND	µg/Kg	U19078
Ethylbenzene	SW8260B	3/27/2009	10	1	10	ND	µg/Kg	U19078
Methyl tert-butyl ether (MTBE)	SW8260B	3/27/2009	10	1	10	ND	µg/Kg	U19078
t-Butyl alcohol (t-Butanol)	SW8260B	3/27/2009	50	1	50	ND	µg/Kg	U19078
Toluene	SW8260B	3/27/2009	10	1	10	ND	µg/Kg	U19078
Xylenes, Total	SW8260B	3/27/2009	15	1	15	ND	µg/Kg	U19078
Surr: 4-Bromofluorobenzene	SW8260B	3/27/2009	0	1	55.8-141	90.2	%REC	U19078
Surr: Dibromofluoromethane	SW8260B	3/27/2009	0	1	59.8-148	86.5	%REC	U19078
Surr: Toluene-d8	SW8260B	3/27/2009	0	1	55.2-133	86.3	%REC	U19078
TPH (Gasoline)	SW8260B(TPH)	3/27/2009	100	1	100	ND	µg/Kg	G19078
Surr: 4-Bromofluorobenzene	SW8260B(TPH)	3/27/2009	0	1	56.9-133	72.0	%REC	G19078
pH	SW9045C	3/31/2009	0.05	1	0.0500	8.73	pH Units	R19100

Definitions, legends and Notes

Note	Description
ug/kg	Microgram per kilogram (ppb, part per billion).
ug/L	Microgram per liter (ppb, part per billion).
mg/kg	Milligram per kilogram (ppm, part per million).
mg/L	Milligram per liter (ppm, part per million).
LCS/LCSD	Laboratory control sample/laboratory control sample duplicate.
MDL	Method detection limit.
MRL	Modified reporting limit. When sample is subject to dilution, reporting limit times dilution factor yields MRL.
MS/MSD	Matrix spike/matrix spike duplicate.
N/A	Not applicable.
ND	Not detected at or above detection limit.
NR	Not reported.
QC	Quality Control.
RL	Reporting limit.
% RPD	Percent relative difference.
a	pH was measured immediately upon the receipt of the sample, but it was still done outside the holding time.
sub	Analyzed by subcontracting laboratory, Lab Certificate #



EMSL Analytical, Inc

2235 Polvorosa Ave , Suite 230, San Leandro, CA 94577

Phone: (510) 895-3675 Fax: (510) 895-3680 Email: milpitaslab@emsl.com

Attn: **Nutan Kabir**
Torrent Laboratory, Inc.
483 Sinclair Frontage Rd.
Milpitas, CA 95035

Customer ID: TORR80
Customer PO: 0903162
Received: 03/30/09 8:30 AM
EMSL Order: 090902265

Fax: (408) 263-8293 Phone: (408) 263-5258
Project: **0903162**

EMSL Proj:
Analysis Date: 3/30/2009
Report Date: 3/31/2009

Qualitative asbestos analysis of soils using the EPA 600/R-93/116 method

Sample	Location	Appearance	Result	Notes
0903162-016A, Soil <i>090902265-0001</i>			None Detected	
0903162-017A, Soil <i>090902265-0002</i>			None Detected	
0903162-018A, Soil <i>090902265-0003</i>			None Detected	
0903162-019A, Soil <i>090902265-0004</i>			None Detected	
0903162-020A, Soil <i>090902265-0005</i>			None Detected	
0903162-021A, Soil <i>090902265-0006</i>			None Detected	
0903162-022A, Soil <i>090902265-0007</i>			None Detected	
0903162-023A, Soil <i>090902265-0008</i>			None Detected	
0903162-024A, Soil <i>090902265-0009</i>			None Detected	

Analyst(s) _____

Alan Tahrn (10)

Baojia Ke, Laboratory Manager
or other approved signatory

EMSL recommends that soil samples reported as "ND" be tested by the EPA Screening Method/Qualitative. The above report relates only to the items tested. This report may not be reproduced, except in full, without written approval by EMSL Analytical, Inc. The above test must not be used by the client to claim product endorsement by NVLAP nor any agency of the United States Government. Unless otherwise noted, the results in this report have not been blank corrected. Samples received in good condition unless otherwise noted.



EMSL Analytical, Inc

2235 Polvorosa Ave , Suite 230, San Leandro, CA 94577

Phone: (510) 895-3675 Fax: (510) 895-3680 Email: milpitaslab@emsl.com

Attn: **Nutan Kabir**
Torrent Laboratory, Inc.
483 Sinclair Frontage Rd.
Milpitas, CA 95035

Customer ID: TORR80
Customer PO: 0903162
Received: 03/30/09 8:30 AM
EMSL Order: 090902265

Fax: (408) 263-8293 Phone: (408) 263-5258
Project: **0903162**

EMSL Proj:
Analysis Date: 3/30/2009
Report Date: 3/31/2009

Qualitative asbestos analysis of soils using the EPA 600/R-93/116 method

Sample	Location	Appearance	Result	Notes
0903162-025A, Soil 090902265-0010			None Detected	

Analyst(s) _____

Alan Tahrn (10)

Baojia Ke, Laboratory Manager
or other approved signatory

EMSL recommends that soil samples reported as "ND" be tested by the EPA Screening Method/Qualitative. The above report relates only to the items tested. This report may not be reproduced, except in full, without written approval by EMSL Analytical, Inc. The above test must not be used by the client to claim product endorsement by NVLAP nor any agency of the United States Government. Unless otherwise noted, the results in this report have not been blank corrected. Samples received in good condition unless otherwise noted.

CLIENT: URS Corporation, San Jose
Work Order: 0903162
Project: Hwy 101-Aux Lane

ANALYTICAL QC SUMMARY REPORT

BatchID: 5053

Sample ID: MB-5053	SampType: MBLK	TestCode: HG_CTS	Units: mg/Kg	Prep Date: 3/27/2009	RunNo: 19076						
Client ID: ZZZZZ	Batch ID: 5053	TestNo: SW7471A	(SW7471APR)	Analysis Date: 3/30/2009	SeqNo: 275383						
Analyte	Result	PQL	SPK value	SPK Ref Val	%REC	LowLimit	HighLimit	RPD Ref Val	%RPD	RPDLimit	Qual

Mercury ND 0.10

Sample ID: LCS-5053	SampType: LCS	TestCode: HG_CTS	Units: mg/Kg	Prep Date: 3/27/2009	RunNo: 19076						
Client ID: ZZZZZ	Batch ID: 5053	TestNo: SW7471A	(SW7471APR)	Analysis Date: 3/30/2009	SeqNo: 275381						
Analyte	Result	PQL	SPK value	SPK Ref Val	%REC	LowLimit	HighLimit	RPD Ref Val	%RPD	RPDLimit	Qual

Mercury 1.410 0.10 1.25 0 113 80.5 133

Sample ID: LCSD-5053	SampType: LCSD	TestCode: HG_CTS	Units: mg/Kg	Prep Date: 3/27/2009	RunNo: 19076						
Client ID: ZZZZZ	Batch ID: 5053	TestNo: SW7471A	(SW7471APR)	Analysis Date: 3/30/2009	SeqNo: 275382						
Analyte	Result	PQL	SPK value	SPK Ref Val	%REC	LowLimit	HighLimit	RPD Ref Val	%RPD	RPDLimit	Qual

Mercury 1.518 0.10 1.25 0 121 80.5 133 1.41 7.40 30

Qualifiers: 3 Recovery of the MS and/or MSD was out of control due to 4 The MS/MSD RPD was out of control due to matrix inter Q Spike recovery and RPD control limits do not apply result
R RPD outside accepted recovery limits S Spike Recovery outside accepted recovery limits

CLIENT: URS Corporation, San Jose
Work Order: 0903162
Project: Hwy 101-Aux Lane

ANALYTICAL QC SUMMARY REPORT

BatchID: 5061

Sample ID: MB-5061		SampType: MBLK		TestCode: 6010B_S		Units: mg/Kg		Prep Date: 4/1/2009		RunNo: 19125	
Client ID: ZZZZZ		Batch ID: 5061		TestNo: SW6010B		(SW3050B)		Analysis Date: 4/2/2009		SeqNo: 276119	
Analyte	Result	PQL	SPK value	SPK Ref Val	%REC	LowLimit	HighLimit	RPD Ref Val	%RPD	RPDLimit	Qual
Antimony	ND	5.0									
Arsenic	ND	1.7									
Barium	ND	5.0									
Beryllium	ND	2.0									
Cadmium	ND	1.0									
Chromium	ND	5.0									
Cobalt	ND	5.0									
Copper	ND	5.0									
Lead	ND	1.0									
Molybdenum	ND	5.0									
Nickel	ND	5.0									
Selenium	ND	5.0									
Silver	ND	1.0									
Thallium	ND	5.0									
Vanadium	ND	5.0									
Zinc	ND	5.0									

Sample ID: LCS-5061		SampType: LCS		TestCode: 6010B_S		Units: mg/Kg		Prep Date: 4/1/2009		RunNo: 19125	
Client ID: ZZZZZ		Batch ID: 5061		TestNo: SW6010B		(SW3050B)		Analysis Date: 4/2/2009		SeqNo: 276117	
Analyte	Result	PQL	SPK value	SPK Ref Val	%REC	LowLimit	HighLimit	RPD Ref Val	%RPD	RPDLimit	Qual
Antimony	48.50	5.0	50	0	97.0	30.7	130				
Arsenic	48.55	1.7	50	0	97.1	71	121				
Barium	46.45	5.0	50	0.15	92.6	70.2	130				
Beryllium	48.15	2.0	50	0	96.3	73.3	115				
Cadmium	44.45	1.0	50	0	88.9	68.7	110				
Chromium	46.20	5.0	50	0.1	92.2	76	116				
Cobalt	45.15	5.0	50	0	90.3	57.4	122				
Copper	48.35	5.0	50	0.95	94.8	74.8	119				
Lead	46.85	1.0	50	0.3	93.1	67.9	118				
Molybdenum	48.40	5.0	50	0	96.8	62.9	123				

Qualifiers: 3 Recovery of the MS and/or MSD was out of control due to matrix inter R RPD outside accepted recovery limits 4 The MS/MSD RPD was out of control due to matrix inter S Spike Recovery outside accepted recovery limits Q Spike recovery and RPD control limits do not apply result

CLIENT: URS Corporation, San Jose
Work Order: 0903162
Project: Hwy 101-Aux Lane

ANALYTICAL QC SUMMARY REPORT

BatchID: 5061

Sample ID: LCS-5061	SampType: LCS	TestCode: 6010B_S	Units: mg/Kg	Prep Date: 4/1/2009	RunNo: 19125						
Client ID: ZZZZZ	Batch ID: 5061	TestNo: SW6010B	(SW3050B)	Analysis Date: 4/2/2009	SeqNo: 276117						
Analyte	Result	PQL	SPK value	SPK Ref Val	%REC	LowLimit	HighLimit	RPD Ref Val	%RPD	RPDLimit	Qual
Nickel	44.85	5.0	50	0.1	89.5	61.5	122				
Selenium	43.75	5.0	50	0	87.5	62	111				
Silver	45.85	1.0	50	0	91.7	81.1	109				
Thallium	45.75	5.0	50	0	91.5	39.2	125				
Vanadium	46.75	5.0	50	0	93.5	65.8	122				
Zinc	44.35	5.0	50	1.25	86.2	59.9	122				

Sample ID: LCSD-5061	SampType: LCSD	TestCode: 6010B_S	Units: mg/Kg	Prep Date: 4/1/2009	RunNo: 19125						
Client ID: ZZZZZ	Batch ID: 5061	TestNo: SW6010B	(SW3050B)	Analysis Date: 4/2/2009	SeqNo: 276118						
Analyte	Result	PQL	SPK value	SPK Ref Val	%REC	LowLimit	HighLimit	RPD Ref Val	%RPD	RPDLimit	Qual
Antimony	47.80	5.0	50	0	95.6	30.7	130	48.5	1.45	30	
Arsenic	47.80	1.7	50	0	95.6	71	121	48.55	1.56	30	
Barium	47.65	5.0	50	0.15	95.0	70.2	130	46.45	2.55	30	
Beryllium	46.75	2.0	50	0	93.5	73.3	115	48.15	2.95	30	
Cadmium	45.80	1.0	50	0	91.6	68.7	110	44.45	2.99	30	
Chromium	47.65	5.0	50	0.1	95.1	76	116	46.2	3.09	30	
Cobalt	46.25	5.0	50	0	92.5	57.4	122	45.15	2.41	30	
Copper	49.75	5.0	50	0.95	97.6	74.8	119	48.35	2.85	30	
Lead	46.05	1.0	50	0.3	91.5	67.9	118	46.85	1.72	30	
Molybdenum	47.75	5.0	50	0	95.5	62.9	123	48.4	1.35	30	
Nickel	46.00	5.0	50	0.1	91.8	61.5	122	44.85	2.53	30	
Selenium	43.05	5.0	50	0	86.1	62	111	43.75	1.61	30	
Silver	47.45	1.0	50	0	94.9	81.1	109	45.85	3.43	30	
Thallium	45.35	5.0	50	0	90.7	39.2	125	45.75	0.878	30	
Vanadium	48.25	5.0	50	0	96.5	65.8	122	46.75	3.16	30	
Zinc	44.85	5.0	50	1.25	87.2	59.9	122	44.35	1.12	30	

Qualifiers: 3 Recovery of the MS and/or MSD was out of control due to matrix inter
 R RPD outside accepted recovery limits 4 The MS/MSD RPD was out of control due to matrix inter
 S Spike Recovery outside accepted recovery limits Q Spike recovery and RPD control limits do not apply result

CLIENT: URS Corporation, San Jose
Work Order: 0903162
Project: Hwy 101-Aux Lane

ANALYTICAL QC SUMMARY REPORT

BatchID: 5061

Sample ID: 0903162-026AMS	SampType: MS	TestCode: 6010B_S	Units: mg/Kg	Prep Date: 4/1/2009	RunNo: 19125						
Client ID: S-1-5@0.5	Batch ID: 5061	TestNo: SW6010B	(SW3050B)	Analysis Date: 4/2/2009	SeqNo: 276098						
Analyte	Result	PQL	SPK value	SPK Ref Val	%REC	LowLimit	HighLimit	RPD Ref Val	%RPD	RPDLimit	Qual
Antimony	25.45	5.0	50	5.8	39.3	30.7	130				
Arsenic	42.25	1.7	50	0	84.5	71	121				
Barium	213.6	5.0	50	105.2	217	56.2	127				S
Beryllium	40.70	2.0	50	0	81.4	73.3	115				
Cadmium	41.70	1.0	50	0.85	81.7	68.7	110				
Chromium	189.1	5.0	50	175.4	27.3	76	116				S
Cobalt	53.45	5.0	50	16.4	74.1	57.4	122				
Copper	103.7	5.0	50	38.7	130	74.8	119				S
Lead	NR	1.0	50	277.4	268	60.5	113				NR
Molybdenum	41.00	5.0	50	0.45	81.1	62.9	123				
Nickel	NR	5.0	50	281.9	-59.4	61.5	122				NR
Selenium	38.40	5.0	50	1.75	73.3	62	111				
Silver	45.70	1.0	50	2	87.4	81.1	109				
Thallium	32.75	5.0	50	0	65.5	39.2	125				
Vanadium	71.90	5.0	50	19.3	105	65.8	122				
Zinc	269.0	5.0	50	149.6	239	59.9	122				S

Sample ID: 0903162-026AMSD	SampType: MSD	TestCode: 6010B_S	Units: mg/Kg	Prep Date: 4/1/2009	RunNo: 19125						
Client ID: S-1-5@0.5	Batch ID: 5061	TestNo: SW6010B	(SW3050B)	Analysis Date: 4/2/2009	SeqNo: 276099						
Analyte	Result	PQL	SPK value	SPK Ref Val	%REC	LowLimit	HighLimit	RPD Ref Val	%RPD	RPDLimit	Qual
Antimony	27.55	5.0	50	5.8	43.5	30.7	130	25.45	7.92	30	
Arsenic	42.10	1.7	50	0	84.2	71	121	42.25	0.356	30	
Barium	177.1	5.0	50	105.2	144	56.2	127	213.6	18.7	30	S
Beryllium	40.65	2.0	50	0	81.3	73.3	115	40.7	0.123	30	
Cadmium	41.60	1.0	50	0.85	81.5	68.7	110	41.7	0.240	30	
Chromium	216.0	5.0	50	175.4	81.0	76	116	189.1	13.3	30	
Cobalt	50.85	5.0	50	16.4	68.9	57.4	122	53.45	4.99	30	
Copper	94.10	5.0	50	38.7	111	74.8	119	103.7	9.71	30	
Lead	NR	1.0	50	277.4	200	60.5	113	411.4	8.59	30	NR
Molybdenum	41.00	5.0	50	0.45	81.1	62.9	123	41	0	30	

Qualifiers: 3 Recovery of the MS and/or MSD was out of control due to R RPD outside accepted recovery limits 4 The MS/MSD RPD was out of control due to matrix inter S Spike Recovery outside accepted recovery limits Q Spike recovery and RPD control limits do not apply result

CLIENT: URS Corporation, San Jose
Work Order: 0903162
Project: Hwy 101-Aux Lane

ANALYTICAL QC SUMMARY REPORT

BatchID: 5061

Sample ID: 0903162-026AMSD	SampType: MSD	TestCode: 6010B_S	Units: mg/Kg	Prep Date: 4/1/2009	RunNo: 19125						
Client ID: S-1-5@0.5	Batch ID: 5061	TestNo: SW6010B	(SW3050B)	Analysis Date: 4/2/2009	SeqNo: 276099						
Analyte	Result	PQL	SPK value	SPK Ref Val	%REC	LowLimit	HighLimit	RPD Ref Val	%RPD	RPDLimit	Qual
Nickel	NR	5.0	50	281.9	-16.2	61.5	122	252.2	8.21	30	NR
Selenium	37.40	5.0	50	1.75	71.3	62	111	38.4	2.64	30	
Silver	46.45	1.0	50	2	88.9	81.1	109	45.7	1.63	30	
Thallium	32.95	5.0	50	0	65.9	39.2	125	32.75	0.609	30	
Vanadium	65.55	5.0	50	19.3	92.5	65.8	122	71.9	9.24	30	
Zinc	205.6	5.0	50	149.6	112	59.9	122	269	26.7	30	

Qualifiers: 3 Recovery of the MS and/or MSD was out of control due to matrix inter 4 The MS/MSD RPD was out of control due to matrix inter Q Spike recovery and RPD control limits do not apply result
R RPD outside accepted recovery limits S Spike Recovery outside accepted recovery limits

CLIENT: URS Corporation, San Jose
Work Order: 0903162
Project: Hwy 101-Aux Lane

ANALYTICAL QC SUMMARY REPORT

BatchID: 5062

Sample ID: MB-5062	SampType: MBLK	TestCode: 6010B_S	Units: mg/Kg	Prep Date: 4/1/2009	RunNo: 19162						
Client ID: ZZZZZ	Batch ID: 5062	TestNo: SW6010B	(SW3050B)	Analysis Date: 4/6/2009	SeqNo: 276722						
Analyte	Result	PQL	SPK value	SPK Ref Val	%REC	LowLimit	HighLimit	RPD Ref Val	%RPD	RPDLimit	Qual

Lead	ND	1.0									
------	----	-----	--	--	--	--	--	--	--	--	--

Sample ID: LCS-5062	SampType: LCS	TestCode: 6010B_S	Units: mg/Kg	Prep Date: 4/1/2009	RunNo: 19162						
Client ID: ZZZZZ	Batch ID: 5062	TestNo: SW6010B	(SW3050B)	Analysis Date: 4/6/2009	SeqNo: 276720						
Analyte	Result	PQL	SPK value	SPK Ref Val	%REC	LowLimit	HighLimit	RPD Ref Val	%RPD	RPDLimit	Qual

Lead	52.00	1.0	50	0.3	103	67.9	118				
------	-------	-----	----	-----	-----	------	-----	--	--	--	--

Sample ID: LCSD-5062	SampType: LCSD	TestCode: 6010B_S	Units: mg/Kg	Prep Date: 4/1/2009	RunNo: 19162						
Client ID: ZZZZZ	Batch ID: 5062	TestNo: SW6010B	(SW3050B)	Analysis Date: 4/6/2009	SeqNo: 276721						
Analyte	Result	PQL	SPK value	SPK Ref Val	%REC	LowLimit	HighLimit	RPD Ref Val	%RPD	RPDLimit	Qual

Lead	50.90	1.0	50	0.3	101	67.9	118	52	2.14	30	
------	-------	-----	----	-----	-----	------	-----	----	------	----	--

Sample ID: 0903162-005AMS	SampType: MS	TestCode: 6010B_S	Units: mg/Kg	Prep Date: 4/1/2009	RunNo: 19162						
Client ID: S-1-2@3.0	Batch ID: 5062	TestNo: SW6010B	(SW3050B)	Analysis Date: 4/6/2009	SeqNo: 276699						
Analyte	Result	PQL	SPK value	SPK Ref Val	%REC	LowLimit	HighLimit	RPD Ref Val	%RPD	RPDLimit	Qual

Lead	84.50	1.0	50	55.85	57.3	60.5	113				S
------	-------	-----	----	-------	------	------	-----	--	--	--	---

Sample ID: 0903162-005AMSD	SampType: MSD	TestCode: 6010B_S	Units: mg/Kg	Prep Date: 4/1/2009	RunNo: 19162						
Client ID: S-1-2@3.0	Batch ID: 5062	TestNo: SW6010B	(SW3050B)	Analysis Date: 4/6/2009	SeqNo: 276700						
Analyte	Result	PQL	SPK value	SPK Ref Val	%REC	LowLimit	HighLimit	RPD Ref Val	%RPD	RPDLimit	Qual

Lead	100.9	1.0	50	55.85	90.1	60.5	113	84.5	17.7	30	
------	-------	-----	----	-------	------	------	-----	------	------	----	--

Qualifiers: 3 Recovery of the MS and/or MSD was out of control due to 4 The MS/MSD RPD was out of control due to matrix inter Q Spike recovery and RPD control limits do not apply result
R RPD outside accepted recovery limits S Spike Recovery outside accepted recovery limits

CLIENT: URS Corporation, San Jose
Work Order: 0903162
Project: Hwy 101-Aux Lane

ANALYTICAL QC SUMMARY REPORT

BatchID: 5070

Sample ID: MB-5070	SampType: MBLK	TestCode: 6010B_S	Units: mg/Kg	Prep Date: 3/31/2009	RunNo: 19159						
Client ID: ZZZZZ	Batch ID: 5070	TestNo: SW6010B	(SW3050B)	Analysis Date: 4/6/2009	SeqNo: 276681						
Analyte	Result	PQL	SPK value	SPK Ref Val	%REC	LowLimit	HighLimit	RPD Ref Val	%RPD	RPDLimit	Qual

Lead	ND	1.0
------	----	-----

Sample ID: LCS-5070	SampType: LCS	TestCode: 6010B_S	Units: mg/Kg	Prep Date: 3/31/2009	RunNo: 19159						
Client ID: ZZZZZ	Batch ID: 5070	TestNo: SW6010B	(SW3050B)	Analysis Date: 4/6/2009	SeqNo: 276679						
Analyte	Result	PQL	SPK value	SPK Ref Val	%REC	LowLimit	HighLimit	RPD Ref Val	%RPD	RPDLimit	Qual

Lead	51.00	1.0	50	0.35	101	67.9	118
------	-------	-----	----	------	-----	------	-----

Sample ID: LCSD-5070	SampType: LCSD	TestCode: 6010B_S	Units: mg/Kg	Prep Date: 3/31/2009	RunNo: 19159						
Client ID: ZZZZZ	Batch ID: 5070	TestNo: SW6010B	(SW3050B)	Analysis Date: 4/6/2009	SeqNo: 276680						
Analyte	Result	PQL	SPK value	SPK Ref Val	%REC	LowLimit	HighLimit	RPD Ref Val	%RPD	RPDLimit	Qual

Lead	49.70	1.0	50	0.35	98.7	67.9	118	51	2.58	30
------	-------	-----	----	------	------	------	-----	----	------	----

Qualifiers: 3 Recovery of the MS and/or MSD was out of control due to 4 The MS/MSD RPD was out of control due to matrix inter Q Spike recovery and RPD control limits do not apply result
 R RPD outside accepted recovery limits S Spike Recovery outside accepted recovery limits

CLIENT: URS Corporation, San Jose
Work Order: 0903162
Project: Hwy 101-Aux Lane

ANALYTICAL QC SUMMARY REPORT

BatchID: G19078

Sample ID: MB_G19078	SampType: MBLK	TestCode: TPH_GAS_S_ Units: µg/Kg	Prep Date: 3/27/2009	RunNo: 19078							
Client ID: ZZZZZ	Batch ID: G19078	TestNo: SW8260B(TP)	Analysis Date: 3/27/2009	SeqNo: 275437							
Analyte	Result	PQL	SPK value	SPK Ref Val	%REC	LowLimit	HighLimit	RPD Ref Val	%RPD	RPDLimit	Qual

TPH (Gasoline)	ND	100									
Surr: 4-Bromofllurobenzene	43.00	0	50	0	86.0	56.9	133				

Sample ID: LCS_G19078	SampType: LCS	TestCode: TPH_GAS_S_ Units: µg/Kg	Prep Date: 3/27/2009	RunNo: 19078							
Client ID: ZZZZZ	Batch ID: G19078	TestNo: SW8260B(TP)	Analysis Date: 3/27/2009	SeqNo: 275438							
Analyte	Result	PQL	SPK value	SPK Ref Val	%REC	LowLimit	HighLimit	RPD Ref Val	%RPD	RPDLimit	Qual

TPH (Gasoline)	941.0	100	1000	0	94.1	48.2	132				
Surr: 4-Bromofllurobenzene	42.00	0	50	0	84.0	56.9	133				

Sample ID: LCSD_G19078	SampType: LCSD	TestCode: TPH_GAS_S_ Units: µg/Kg	Prep Date: 3/27/2009	RunNo: 19078							
Client ID: ZZZZZ	Batch ID: G19078	TestNo: SW8260B(TP)	Analysis Date: 3/27/2009	SeqNo: 275439							
Analyte	Result	PQL	SPK value	SPK Ref Val	%REC	LowLimit	HighLimit	RPD Ref Val	%RPD	RPDLimit	Qual

TPH (Gasoline)	923.0	100	1000	0	92.3	48.2	132	941	1.93	30	
Surr: 4-Bromofllurobenzene	44.00	0	50	0	88.0	56.9	133	0	0	0	

Qualifiers: 3 Recovery of the MS and/or MSD was out of control due to 4 The MS/MSD RPD was out of control due to matrix inter Q Spike recovery and RPD control limits do not apply result
 R RPD outside accepted recovery limits S Spike Recovery outside accepted recovery limits

CLIENT: URS Corporation, San Jose
Work Order: 0903162
Project: Hwy 101-Aux Lane

ANALYTICAL QC SUMMARY REPORT

BatchID: R19073

Sample ID: SP090327B-MB		SampType: MBLK		TestCode: 8081S		Units: µg/Kg		Prep Date: 3/27/2009		RunNo: 19073	
Client ID: ZZZZZ		Batch ID: R19073		TestNo: SW8081A				Analysis Date: 3/28/2009		SeqNo: 275321	
Analyte	Result	PQL	SPK value	SPK Ref Val	%REC	LowLimit	HighLimit	RPD Ref Val	%RPD	RPDLimit	Qual
4,4'-DDD	ND	2.00									
4,4'-DDE	ND	2.00									
4,4'-DDT	ND	2.00									
Aldrin	ND	2.00									
alpha-BHC	ND	2.00									
alpha-Chlordane	ND	2.00									
beta-BHC	ND	2.00									
Chlordane	ND	20.0									
delta-BHC	ND	2.00									
Dieldrin	ND	2.00									
Endosulfan I	ND	2.00									
Endosulfan II	ND	2.00									
Endosulfan sulfate	ND	2.00									
Endrin	ND	2.00									
Endrin aldehyde	ND	2.00									
Endrin ketone	ND	2.00									
gamma-BHC	ND	2.00									
gamma-Chlordane	ND	2.00									
Heptachlor	ND	2.00									
Heptachlor epoxide	ND	2.00									
Methoxychlor	ND	5.00									
Toxaphene	ND	100									
Surr: Decachlorobiphenyl	43.53	0	50	0	87.1	57	126				
Surr: Tetrachloro-m-xylene	42.52	0	50	0	85.0	55.7	122				

Sample ID: SP090327B-LCS		SampType: LCS		TestCode: 8081S		Units: µg/Kg		Prep Date: 3/27/2009		RunNo: 19073	
Client ID: ZZZZZ		Batch ID: R19073		TestNo: SW8081A				Analysis Date: 3/28/2009		SeqNo: 275322	
Analyte	Result	PQL	SPK value	SPK Ref Val	%REC	LowLimit	HighLimit	RPD Ref Val	%RPD	RPDLimit	Qual
4,4'-DDT	17.89	2.00	20	0	89.5	52.8	134				
Aldrin	17.74	2.00	20	0	88.7	53	123				

Qualifiers: 3 Recovery of the MS and/or MSD was out of control due to 4 The MS/MSD RPD was out of control due to matrix inter Q Spike recovery and RPD control limits do not apply result
R RPD outside accepted recovery limits S Spike Recovery outside accepted recovery limits

CLIENT: URS Corporation, San Jose
Work Order: 0903162
Project: Hwy 101-Aux Lane

ANALYTICAL QC SUMMARY REPORT

BatchID: R19073

Sample ID: SP090327B-LCS		SampType: LCS		TestCode: 8081S		Units: µg/Kg		Prep Date: 3/27/2009		RunNo: 19073	
Client ID: ZZZZZ		Batch ID: R19073		TestNo: SW8081A				Analysis Date: 3/28/2009		SeqNo: 275322	
Analyte	Result	PQL	SPK value	SPK Ref Val	%REC	LowLimit	HighLimit	RPD Ref Val	%RPD	RPDLimit	Qual
Dieldrin	18.10	2.00	20	0	90.5	44	130				
Endrin	16.97	2.00	20	0	84.9	44.1	121				
gamma-BHC	16.31	2.00	20	0	81.5	56.9	120				
Heptachlor	16.65	2.00	20	0	83.3	63.6	117				
Surr: Decachlorobiphenyl	58.34	0	70	0	83.3	57	126				
Surr: Tetrachloro-m-xylene	58.13	0	70	0	83.0	55.7	122				

Sample ID: SP090327B-LCSD		SampType: LCSD		TestCode: 8081S		Units: µg/Kg		Prep Date: 3/27/2009		RunNo: 19073	
Client ID: ZZZZZ		Batch ID: R19073		TestNo: SW8081A				Analysis Date: 3/28/2009		SeqNo: 275323	
Analyte	Result	PQL	SPK value	SPK Ref Val	%REC	LowLimit	HighLimit	RPD Ref Val	%RPD	RPDLimit	Qual
4,4'-DDT	14.41	2.00	20	0	72.0	52.8	134	17.89	21.6	30	
Aldrin	14.61	2.00	20	0	73.0	53	123	17.74	19.4	30	
Dieldrin	14.93	2.00	20	0	74.7	44	130	18.1	19.2	30	
Endrin	14.03	2.00	20	0	70.1	44.1	121	16.97	19.0	30	
gamma-BHC	13.64	2.00	20	0	68.2	56.9	120	16.31	17.8	30	
Heptachlor	14.13	2.00	20	0	70.6	63.6	117	16.65	16.4	30	
Surr: Decachlorobiphenyl	48.60	0	70	0	69.4	57	126	0	0	0	
Surr: Tetrachloro-m-xylene	49.53	0	70	0	70.8	55.7	122	0	0	0	

Qualifiers: 3 Recovery of the MS and/or MSD was out of control due to 4 The MS/MSD RPD was out of control due to matrix inter Q Spike recovery and RPD control limits do not apply result
 R RPD outside accepted recovery limits S Spike Recovery outside accepted recovery limits

CLIENT: URS Corporation, San Jose
Work Order: 0903162
Project: Hwy 101-Aux Lane

ANALYTICAL QC SUMMARY REPORT

BatchID: R19074

Sample ID: SD090326B-MB	SampType: MBLK	TestCode: TPHDO_S	Units: mg/Kg	Prep Date: 3/26/2009	RunNo: 19074						
Client ID: ZZZZZ	Batch ID: R19074	TestNo: SW8015B		Analysis Date: 3/27/2009	SeqNo: 275357						
Analyte	Result	PQL	SPK value	SPK Ref Val	%REC	LowLimit	HighLimit	RPD Ref Val	%RPD	RPDLimit	Qual
TPH (Diesel)	ND	2.00									
TPH (Motor Oil)	ND	4.00									
Surr: Pentacosane	3.504	0	3.3	0	106	59.7	129				

Sample ID: SD090326B-LCS	SampType: LCS	TestCode: TPHDO_S	Units: mg/Kg	Prep Date: 3/26/2009	RunNo: 19074						
Client ID: ZZZZZ	Batch ID: R19074	TestNo: SW8015B		Analysis Date: 3/27/2009	SeqNo: 275358						
Analyte	Result	PQL	SPK value	SPK Ref Val	%REC	LowLimit	HighLimit	RPD Ref Val	%RPD	RPDLimit	Qual
TPH (Diesel)	31.18	2.00	33.33	0	93.5	52.7	115				
Surr: Pentacosane	3.496	0	3.3	0	106	59.7	129				

Sample ID: SD090326B-LCSD	SampType: LCSD	TestCode: TPHDO_S	Units: mg/Kg	Prep Date: 3/26/2009	RunNo: 19074						
Client ID: ZZZZZ	Batch ID: R19074	TestNo: SW8015B		Analysis Date: 3/27/2009	SeqNo: 275359						
Analyte	Result	PQL	SPK value	SPK Ref Val	%REC	LowLimit	HighLimit	RPD Ref Val	%RPD	RPDLimit	Qual
TPH (Diesel)	29.83	2.00	33.33	0	89.5	52.7	115	31.18	4.41	30	
Surr: Pentacosane	3.333	0	3.3	0	101	59.7	129	0	0	0	

Qualifiers: 3 Recovery of the MS and/or MSD was out of control due to 4 The MS/MSD RPD was out of control due to matrix inter Q Spike recovery and RPD control limits do not apply result
 R RPD outside accepted recovery limits S Spike Recovery outside accepted recovery limits

CLIENT: URS Corporation, San Jose
Work Order: 0903162
Project: Hwy 101-Aux Lane

ANALYTICAL QC SUMMARY REPORT

BatchID: R19084

Sample ID: SQ090327A-MB		SampType: MBLK		TestCode: 8082S		Units: mg/Kg		Prep Date: 3/27/2009		RunNo: 19084	
Client ID: ZZZZZ		Batch ID: R19084		TestNo: SW8082				Analysis Date: 3/28/2009		SeqNo: 275502	
Analyte	Result	PQL	SPK value	SPK Ref Val	%REC	LowLimit	HighLimit	RPD Ref Val	%RPD	RPDLimit	Qual
Aroclor 1016	ND	0.0230									
Aroclor 1221	ND	0.0920									
Aroclor 1232	ND	0.0460									
Aroclor 1242	ND	0.0430									
Aroclor 1248	ND	0.0360									
Aroclor 1254	ND	0.0240									
Aroclor 1260	ND	0.0270									
Surr: Decachlorobiphenyl	0.04472	0	0.05	0	89.4	55.1	113				
Surr: Tetrachloro-m-xylene	0.04397	0	0.05	0	87.9	51.7	128				

Sample ID: SQ090327A-LCS		SampType: LCS		TestCode: 8082S		Units: mg/Kg		Prep Date: 3/27/2009		RunNo: 19084	
Client ID: ZZZZZ		Batch ID: R19084		TestNo: SW8082				Analysis Date: 3/28/2009		SeqNo: 275503	
Analyte	Result	PQL	SPK value	SPK Ref Val	%REC	LowLimit	HighLimit	RPD Ref Val	%RPD	RPDLimit	Qual
Aroclor 1016	0.8610	0.100	1	0	86.1	55.6	135				
Aroclor 1260	0.5035	0.100	0.5	0	101	65.6	132				
Surr: Decachlorobiphenyl	0.05204	0	0.05	0	104	55.1	113				
Surr: Tetrachloro-m-xylene	0.05232	0	0.05	0	105	51.7	128				

Sample ID: SQ090327A-LCSD		SampType: LCSD		TestCode: 8082S		Units: mg/Kg		Prep Date: 3/27/2009		RunNo: 19084	
Client ID: ZZZZZ		Batch ID: R19084		TestNo: SW8082				Analysis Date: 3/28/2009		SeqNo: 275504	
Analyte	Result	PQL	SPK value	SPK Ref Val	%REC	LowLimit	HighLimit	RPD Ref Val	%RPD	RPDLimit	Qual
Aroclor 1016	0.8186	0.100	1	0	81.9	55.6	135	0.861	5.04	30	
Aroclor 1260	0.4812	0.100	0.5	0	96.2	65.6	132	0.5035	4.52	30	
Surr: Decachlorobiphenyl	0.04821	0	0.05	0	96.4	55.1	113	0	0	0	
Surr: Tetrachloro-m-xylene	0.04768	0	0.05	0	95.4	51.7	128	0	0	0	

Qualifiers: 3 Recovery of the MS and/or MSD was out of control due to 4 The MS/MSD RPD was out of control due to matrix inter Q Spike recovery and RPD control limits do not apply result
R RPD outside accepted recovery limits S Spike Recovery outside accepted recovery limits

CLIENT: URS Corporation, San Jose
Work Order: 0903162
Project: Hwy 101-Aux Lane

ANALYTICAL QC SUMMARY REPORT

BatchID: R19084

Sample ID: 0903162-026A MS		SampType: MS		TestCode: 8082S		Units: mg/Kg		Prep Date: 3/27/2009		RunNo: 19084	
Client ID: S-1-5@0.5		Batch ID: R19084		TestNo: SW8082				Analysis Date: 3/31/2009		SeqNo: 275824	
Analyte	Result	PQL	SPK value	SPK Ref Val	%REC	LowLimit	HighLimit	RPD Ref Val	%RPD	RPDLimit	Qual
Aroclor 1016	0.8545	0.100	1	0	85.5	55.9	130				
Aroclor 1260	0.5241	0.100	0.5	0	105	57.1	130				
Surr: Decachlorobiphenyl	0.04353	0	0.05	0	87.1	55.1	113				
Surr: Tetrachloro-m-xylene	0.04559	0	0.05	0	91.2	65.3	133				

Sample ID: 0903162-026A MSD		SampType: MSD		TestCode: 8082S		Units: mg/Kg		Prep Date: 3/27/2009		RunNo: 19084	
Client ID: S-1-5@0.5		Batch ID: R19084		TestNo: SW8082				Analysis Date: 3/31/2009		SeqNo: 275825	
Analyte	Result	PQL	SPK value	SPK Ref Val	%REC	LowLimit	HighLimit	RPD Ref Val	%RPD	RPDLimit	Qual
Aroclor 1016	0.8136	0.100	1	0	81.4	55.9	130	0.8545	4.90	30	
Aroclor 1260	0.4881	0.100	0.5	0	97.6	57.1	130	0.5241	7.11	30	
Surr: Decachlorobiphenyl	0.04190	0	0.05	0	83.8	55.1	113	0	0	0	
Surr: Tetrachloro-m-xylene	0.04354	0	0.05	0	87.1	65.3	133	0	0	0	

Qualifiers: 3 Recovery of the MS and/or MSD was out of control due to 4 The MS/MSD RPD was out of control due to matrix inter Q Spike recovery and RPD control limits do not apply result
R RPD outside accepted recovery limits S Spike Recovery outside accepted recovery limits

CLIENT: URS Corporation, San Jose
Work Order: 0903162
Project: Hwy 101-Aux Lane

ANALYTICAL QC SUMMARY REPORT

BatchID: U19078

Sample ID: MB_U19078		SampType: MBLK		TestCode: 8260B_S_PE Units: µg/Kg		Prep Date: 3/27/2009		RunNo: 19078			
Client ID: ZZZZZ		Batch ID: U19078		TestNo: SW8260B		Analysis Date: 3/27/2009		SeqNo: 275925			
Analyte	Result	PQL	SPK value	SPK Ref Val	%REC	LowLimit	HighLimit	RPD Ref Val	%RPD	RPDLimit	Qual
Benzene	ND	10									
Diisopropyl ether (DIPE)	ND	10									
Ethyl tert-butyl ether (ETBE)	ND	10									
Ethylbenzene	ND	10									
Methyl tert-butyl ether (MTBE)	ND	10									
t-Butyl alcohol (t-Butanol)	ND	50									
tert-Amyl methyl ether (TAME)	ND	10									
Toluene	ND	10									
Xylenes, Total	ND	15									
Surr: 4-Bromofluorobenzene	45.99	0	50	0	92.0	55.8	141				
Surr: Dibromofluoromethane	45.01	0	50	0	90.0	59.8	148				
Surr: Toluene-d8	42.83	0	50	0	85.7	55.2	133				

Sample ID: LCS_U19078		SampType: LCS		TestCode: 8260B_S_PE Units: µg/Kg		Prep Date: 3/27/2009		RunNo: 19078			
Client ID: ZZZZZ		Batch ID: U19078		TestNo: SW8260B		Analysis Date: 3/27/2009		SeqNo: 275926			
Analyte	Result	PQL	SPK value	SPK Ref Val	%REC	LowLimit	HighLimit	RPD Ref Val	%RPD	RPDLimit	Qual
Benzene	56.40	10	50	0	113	66.5	135				
Toluene	47.21	10	50	0	94.4	56.8	134				
Surr: 4-Bromofluorobenzene	46.06	0	50	0	92.1	55.8	141				
Surr: Dibromofluoromethane	46.18	0	50	0	92.4	59.8	148				
Surr: Toluene-d8	41.62	0	50	0	83.2	55.2	133				

Sample ID: LCS_D_U19078		SampType: LCS_D		TestCode: 8260B_S_PE Units: µg/Kg		Prep Date: 3/27/2009		RunNo: 19078			
Client ID: ZZZZZ		Batch ID: U19078		TestNo: SW8260B		Analysis Date: 3/27/2009		SeqNo: 275927			
Analyte	Result	PQL	SPK value	SPK Ref Val	%REC	LowLimit	HighLimit	RPD Ref Val	%RPD	RPDLimit	Qual
Benzene	57.21	10	50	0	114	66.5	135	56.4	1.43	30	
Toluene	47.25	10	50	0	94.5	56.8	134	47.21	0.0847	30	
Surr: 4-Bromofluorobenzene	45.50	0	50	0	91.0	55.8	141	0	0	0	
Surr: Dibromofluoromethane	41.70	0	50	0	83.4	59.8	148	0	0	0	

Qualifiers: 3 Recovery of the MS and/or MSD was out of control due to 4 The MS/MSD RPD was out of control due to matrix inter Q Spike recovery and RPD control limits do not apply result
 R RPD outside accepted recovery limits S Spike Recovery outside accepted recovery limits

CLIENT: URS Corporation, San Jose
Work Order: 0903162
Project: Hwy 101-Aux Lane

ANALYTICAL QC SUMMARY REPORT

BatchID: U19078

Sample ID: LCSD_U19078	SampType: LCSD	TestCode: 8260B_S_PE	Units: µg/Kg	Prep Date: 3/27/2009	RunNo: 19078						
Client ID: ZZZZZ	Batch ID: U19078	TestNo: SW8260B		Analysis Date: 3/27/2009	SeqNo: 275927						
Analyte	Result	PQL	SPK value	SPK Ref Val	%REC	LowLimit	HighLimit	RPD Ref Val	%RPD	RPDLimit	Qual
Surr: Toluene-d8	41.40	0	50	0	82.8	55.2	133	0	0	0	

Qualifiers: 3 Recovery of the MS and/or MSD was out of control due to 4 The MS/MSD RPD was out of control due to matrix inter Q Spike recovery and RPD control limits do not apply result
 R RPD outside accepted recovery limits S Spike Recovery outside accepted recovery limits



483 Sinclair Frontage Road
 Milpitas, CA 95035
 Phone: 408.263.5258
 FAX: 408.263.8293
 www.torrentlab.com

CHAIN OF CUSTODY

LAB WORK ORDER NO

0903162

• NOTE: SHADED AREAS ARE FOR TORRENT LAB USE ONLY •

Company Name: <u>URS San Jose</u>			Location of Sampling: <u> Hwy 101 - Aux Lanes</u>		
Address:			Purpose:		
City:	State:	Zip Code:	Special Instructions / Comments:		
Telephone:		FAX:			
REPORT TO: <u>Patrick W.</u>		SAMPLER: <u>Edwards C.</u>	P.O. #:	EMAIL:	

TURNAROUND TIME:

- 10 Working Days 3 Working Days Noon - Nxt Day
 7 Working Days 2 Working Days 2 - 8 Hours
 5 Working Days 1 Working Day Other

SAMPLE TYPE:

- Storm Water Air
 Waste Water Other
 Ground Water
 Soil

REPORT FORMAT:

- QC Level IV
 EDF
 Excel / EDD

ANALYSIS REQUESTED

CLIENT'S SAMPLE I.D.	DATE/TIME SAMPLED	SAMPLE TYPE	# OF CONT	CONT TYPE	ANALYSIS REQUESTED								TORRENT'S SAMPLE I.D.	
001A 1. S-1-2 @ 0.5	03/25/09 2135	S	1	sleeve	X									
002A 2. @ 1.0					X									
003A 3. @ 1.5					X									
004A 4. @ 2.0					X									
005A 5. @ 3.0					X									
006A 6. S-1-1 @ 0.5	03/25/09 2125				X									
007A 7. @ 1.0					X									
008A 8. @ 1.5					X									
009A 9. @ 2.0					X									
010A 10. @ 3.0					X									

1 Relinquished By: <u>[Signature]</u>	Print:	Date: <u>03/25/09</u>	Time: <u>10:15 AM</u>	Received By: <u>D. G. Chodasara</u>	Print: <u>NAVIN</u>	Date: <u>3/26/09</u>	Time: <u>10:15 AM</u>
2 Relinquished By:	Print:	Date:	Time:	Received By:	Print:	Date:	Time:

Were Samples Received in Good Condition? Yes NO Samples on Ice? Yes NO Method of Shipment Drop-off Sample seals intact? Yes NO N/A

NOTE: Samples are discarded by the laboratory 30 days from date of receipt unless other arrangements are made.

Page 1 of 3

Log In By: _____ Date: _____ Log In Reviewed By: _____ Date: _____



483 Sinclair Frontage Road
 Milpitas, CA 95035
 Phone: 408.263.5258
 FAX: 408.263.8293
 www.torrentlab.com

CHAIN OF CUSTODY

LAB WORK ORDER NO

0903162

NOTE: SHADED AREAS ARE FOR TORRENT LAB USE ONLY

Company Name: URS San Jose Location of Sampling: Hwy 101 - Avx Cases

Address: _____ Purpose: _____

City: _____ State: _____ Zip Code: _____ Special Instructions / Comments: _____

Telephone: _____ FAX: _____

REPORT TO: Patrick W SAMPLER: Eduardo G P.O. #: _____ EMAIL: _____

TURNAROUND TIME:

10 Working Days 3 Working Days Noon - Nxt Day

7 Working Days 2 Working Days 2 - 8 Hours

6 Working Days 1 Working Day Other

SAMPLE TYPE:

Storm Water Air

Waste Water Other

Ground Water

Soil

REPORT FORMAT:

QC Level IV

EDF

Excel / EDD

ANALYSIS REQUESTED									
lead asbestos									

CLIENT'S SAMPLE I.D.	DATE/TIME SAMPLED	SAMPLE TYPE	# OF CONT	CONT TYPE	ANALYSIS REQUESTED										TORRENT'S SAMPLE I.D.			
011A 1. S-1-4 @ 0.5	03/25/09 2150	S	1	slew	X													
012A 2. @ 1.0					X													
013A 3. @ 1.5					X													
014A 4. @ 2.0					X													
015A 5. @ 3.0					X													
016A 6. S-1-3 @ 0.5	03/25/09 2145	S	1		X	X												
017A 7. @ 1.0					X	X												
018A 8. @ 1.5					X	X												
019A 9. @ 2.0					X	X												
020A 10. @ 3.0					X	X												

1 Relinquished By: <u>EA</u> Print: _____ Date: <u>03/26/09</u> Time: <u>10:15 AM</u> Received By: <u>D. S. Chodabara</u> Print: <u>NAVIN</u> Date: <u>3/26/09</u> Time: <u>10:15 AM</u>
2 Relinquished By: _____ Print: _____ Date: _____ Time: _____ Received By: _____ Print: _____ Date: _____ Time: _____

Were Samples Received in Good Condition? Yes NO Samples on Ice? Yes NO Method of Shipment Drop-off Sample seals intact? Yes NO N/A

NOTE: Samples are discarded by the laboratory 30 days from date of receipt unless other arrangements are made.

Log In By: _____ Date: _____ Log In Reviewed By: _____ Date: _____

Page 2 of 3



483 Sinclair Frontage Road
 Milpitas, CA 95035
 Phone: 408.263.5258
 FAX: 408.263.8293
 www.torrentlab.com

CHAIN OF CUSTODY

LAB WORK ORDER NO
 0903162

NOTE: SHADED AREAS ARE FOR TORRENT LAB USE ONLY

Company Name: URS San Jose Location of Sampling: Hwy 101 - Ave Laves
 Address: _____ Purpose: _____
 City: _____ State: _____ Zip Code: _____ Special Instructions / Comments: _____
 Telephone: _____ FAX: _____
 REPORT TO: Patrick W. SAMPLER: Eduardo C. P.O. #: _____ EMAIL: _____

TURNAROUND TIME:
 10 Working Days 3 Working Days Noon - Nxt Day
 7 Working Days 2 Working Days 2 - 8 Hours
 5 Working Days 1 Working Day Other

SAMPLE TYPE:
 Storm Water Air
 Waste Water Other
 Ground Water
 Soil

REPORT FORMAT:
 QC Level IV
 EDF
 Excel / EDD

ANALYSIS REQUESTED							
Lead	Asbestos	Cr6/7/7+PH	TPH/d/wo	PCBS	Pesticides	TPH-S/S/STP	5-Parameter

CLIENT'S SAMPLE I.D.	DATE/TIME SAMPLED	SAMPLE TYPE	# OF CONT	CONT TYPE	Lead	Asbestos	Cr6/7/7+PH	TPH/d/wo	PCBS	Pesticides	TPH-S/S/STP	5-Parameter	TORRENT'S SAMPLE I.D.
021A 1. S-1-6 @ 0.5	03/25/09 2207	S	1	slurr	X	X							
022A 2. @ 1.0					X	X							
023A 3. @ 1.5					X	X							
024A 4. @ 2.0					X	X							
025A 5. @ 3.0					X	X							
026A 6. S-1-5 @ 0.5	03/25/09 2200						X	X	X	X			
027A 7. @ 1.0						X					X		
028A 8. @ 1.5						X					X		
029A 9. @ 2.0						X					X		
030A 10. @ 3.0						X					X		

1 Relinquished By: <u>[Signature]</u> Print: _____ Date: <u>03/26/09</u> Time: <u>10:15 Am</u> Received By: <u>N. G. Khadasara</u> Print: <u>NAVIN</u> Date: <u>3/26/09</u> Time: <u>10:15 Am</u>
2 Relinquished By: _____ Print: _____ Date: _____ Time: _____ Received By: _____ Print: _____ Date: _____ Time: _____

Were Samples Received in Good Condition? Yes NO Samples on Ice? Yes NO Method of Shipment Drop-off Sample seals intact? Yes NO N/A
 NOTE: Samples are discarded by the laboratory 30 days from date of receipt unless other arrangements are made. Page 3 of 3
 Log In By: _____ Date: _____ Log In Reviewed By: _____ Date: _____

CLIENT: URS Corporation, San Jose
Project: Hwy 101-Aux Lane
Lab Order: 0903162

CASE NARRATIVE

Analytical Comments for Asbestos, PLM Note: Analysis performed by NVLAP Certified sub-contract laboratory. (Certification # 101048-3).

Analytical Comment for METHOD 6010B_S, 0903162-026A MS/MSD, QC Batch ID 19125, Note:The % recoveries in the MS/MSD for Lead and Nickel are not recoverable. The sample concentration is greater than 4X the spike concentration. No corrective action is required.

Analytical Comment for METHOD 6010B_S, 0903162-026A MS/MSD, QC Batch ID 19125, Note:The % recoveries in the MS for Barium, Chromium, Copper and Zinc, and in the MSD for Barium are outside of laboratory control limit but are within % RPD limits and % Recovery limits for the LCS/LCSD. No corrective action is required.

Analytical Comment for METHOD 6010B, 0903162-005A MS/MSD, QC Batch ID 19162, Note:The % recoveries in the MS/MSD for Lead are outside of laboratory control limits but within % RPD limits and % recovery limits for the LCS/LCSD. No corrective action is required. Analytical Comments for METHOD 6010B (STLC), SAMPLE 0903162-003AMSD: Pb,Ni are out of control limit.

REVISIONS:

Per client request, STLC, DI STLC and TCLP analysis was added to specified samples. Due to insufficient sample mass available, no TCLP was performed on requested sample -027 (N-2-11@1.0). Due to limited sample available for all samples, STLC, DI STLC and TCLP was performed using only 25 g of homogenized sample.

Note: Extraction of 25 g sample / 250g 0.2M Sodium Citrate Solution was performed according to DI wet extraction procedure (WET) which was rotated in a rotary shaker for 48 hours.

Extraction started on 05/27/2009 @ 2.00 PM and ended on 05/29/2009 @ 2:00 PM

Note: Extraction of 25 g sample / 250g 0.2M Sodium Citrate Solution was performed according to wet extraction procedure (WET) which was rotated in a rotary shaker for 48 hours.

CLIENT: URS Corporation, San Jose
Project: Hwy 101-Aux Lane
Lab Order: 0903162

CASE NARRATIVE

Extraction started on 05/27/2009 @ 2:00 PM and ended on 05/29/2009 @ 2:00 PM

Note: Extraction of 25 g sample / 500g TCLP Fluid #1 was performed according to Toxicity Characteristic Leaching Procedure (TCLP) which was rotated in a rotary shaker for 18 hours.

Extraction started on 06/12/2009 @ 4:00 PM and ended on 06/13/2009 @ 10:00 AM



TORRENT LABORATORY, INC.

483 Sinclair Frontage Road • Milpitas, CA • Phone: (408) 263-5258 • Fax: (408) 263-8293

Visit us at www.torrentlab.com email: analysis@torrentlab.com

Report prepared for: Patrick Walz
URS Corporation, San Jose

Date Received: 3/26/2009
Date Reported: 6/18/2009

Client Sample ID: S-1-2@0.5
Sample Location: Hwy 101-Aux Lane
Sample Matrix: SOIL
Date/Time Sampled 3/25/2009 9:35:00 PM

Lab Sample ID: 0903162-001
Date Prepared: 6/3/2009

Parameters	Analysis Method	Date Analyzed	RL	Dilution Factor	MRL	Result	Units	Analytical Batch
Lead (DI-STLC)	6010B (DI-STLC)	6/3/2009	0.1	1	0.10	0.56	mg/L	5250
Lead (STLC)	6010B (STLC)	6/3/2009	0.1	1	0.10	3.3	mg/L	5248
Lead	SW6010B	4/6/2009	1	1	1.0	58	mg/Kg	5070

Client Sample ID: S-1-2@1.0
Sample Location: Hwy 101-Aux Lane
Sample Matrix: SOIL
Date/Time Sampled 3/25/2009 9:35:00 PM

Lab Sample ID: 0903162-002
Date Prepared: 6/3/2009

Parameters	Analysis Method	Date Analyzed	RL	Dilution Factor	MRL	Result	Units	Analytical Batch
Lead (DI-STLC)	6010B (DI-STLC)	6/3/2009	0.1	1	0.10	1.1	mg/L	5250
Lead (STLC)	6010B (STLC)	6/3/2009	0.1	1	0.10	2.2	mg/L	5248
Lead (TCLP)	6010B (TCLP)	6/15/2009	0.1	1	0.10	ND	mg/L	5284
Lead	SW6010B	4/6/2009	1	1	1.0	170	mg/Kg	5070

Report prepared for: Patrick Walz
URS Corporation, San Jose

Date Received: 3/26/2009
Date Reported: 6/18/2009

Client Sample ID: S-1-2@1.5
Sample Location: Hwy 101-Aux Lane
Sample Matrix: SOIL
Date/Time Sampled 3/25/2009 9:35:00 PM

Lab Sample ID: 0903162-003
Date Prepared: 6/3/2009

Parameters	Analysis Method	Date Analyzed	RL	Dilution Factor	MRL	Result	Units	Analytical Batch
Lead (DI-STLC)	6010B (DI-STLC)	6/3/2009	0.1	1	0.10	1.9	mg/L	5250
Lead (STLC)	6010B (STLC)	6/4/2009	0.1	1	0.10	3.9	mg/L	5257
Lead	SW6010B	4/6/2009	1	1	1.0	68	mg/Kg	5070

Client Sample ID: S-1-2@2.0
Sample Location: Hwy 101-Aux Lane
Sample Matrix: SOIL
Date/Time Sampled 3/25/2009 9:35:00 PM

Lab Sample ID: 0903162-004
Date Prepared: 6/3/2009

Parameters	Analysis Method	Date Analyzed	RL	Dilution Factor	MRL	Result	Units	Analytical Batch
Lead (DI-STLC)	6010B (DI-STLC)	6/3/2009	0.1	1	0.10	0.56	mg/L	5250
Lead (STLC)	6010B (STLC)	6/4/2009	0.1	1	0.10	3.4	mg/L	5257
Lead	SW6010B	4/6/2009	1	1	1.0	75	mg/Kg	5070

Report prepared for: Patrick Walz
URS Corporation, San Jose

Date Received: 3/26/2009
Date Reported: 6/18/2009

Client Sample ID: S-1-2@3.0
Sample Location: Hwy 101-Aux Lane
Sample Matrix: SOIL
Date/Time Sampled 3/25/2009 9:35:00 PM

Lab Sample ID: 0903162-005
Date Prepared: 6/3/2009

Parameters	Analysis Method	Date Analyzed	RL	Dilution Factor	MRL	Result	Units	Analytical Batch
Lead (DI-STLC)	6010B (DI-STLC)	6/3/2009	0.1	1	0.10	0.71	mg/L	5250
Lead (STLC)	6010B (STLC)	6/4/2009	0.1	1	0.10	1.1	mg/L	5257
Lead	SW6010B	4/6/2009	1	1	1.0	56	mg/Kg	5062

Client Sample ID: S-1-1@0.5
Sample Location: Hwy 101-Aux Lane
Sample Matrix: SOIL
Date/Time Sampled 3/25/2009 9:25:00 PM

Lab Sample ID: 0903162-006
Date Prepared: 4/1/2009

Parameters	Analysis Method	Date Analyzed	RL	Dilution Factor	MRL	Result	Units	Analytical Batch
Lead	SW6010B	4/6/2009	1	1	1.0	27	mg/Kg	5062

Client Sample ID: S-1-1@1.0
Sample Location: Hwy 101-Aux Lane
Sample Matrix: SOIL
Date/Time Sampled 3/25/2009 9:25:00 PM

Lab Sample ID: 0903162-007
Date Prepared: 4/1/2009

Parameters	Analysis Method	Date Analyzed	RL	Dilution Factor	MRL	Result	Units	Analytical Batch
Lead	SW6010B	4/6/2009	1	1	1.0	23	mg/Kg	5062

Report prepared for: Patrick Walz
URS Corporation, San Jose

Date Received: 3/26/2009
Date Reported: 6/18/2009

Client Sample ID: S-1-1@1.5
Sample Location: Hwy 101-Aux Lane
Sample Matrix: SOIL
Date/Time Sampled 3/25/2009 9:25:00 PM

Lab Sample ID: 0903162-008
Date Prepared: 4/1/2009

Parameters	Analysis Method	Date Analyzed	RL	Dilution Factor	MRL	Result	Units	Analytical Batch
Lead	SW6010B	4/6/2009	1	1	1.0	7.0	mg/Kg	5062

Client Sample ID: S-1-1@2.0
Sample Location: Hwy 101-Aux Lane
Sample Matrix: SOIL
Date/Time Sampled 3/25/2009 9:25:00 PM

Lab Sample ID: 0903162-009
Date Prepared: 4/1/2009

Parameters	Analysis Method	Date Analyzed	RL	Dilution Factor	MRL	Result	Units	Analytical Batch
Lead	SW6010B	4/6/2009	1	1	1.0	12	mg/Kg	5062

Client Sample ID: S-1-1@3.0
Sample Location: Hwy 101-Aux Lane
Sample Matrix: SOIL
Date/Time Sampled 3/25/2009 9:25:00 PM

Lab Sample ID: 0903162-010
Date Prepared: 4/1/2009

Parameters	Analysis Method	Date Analyzed	RL	Dilution Factor	MRL	Result	Units	Analytical Batch
Lead	SW6010B	4/6/2009	1	1	1.0	6.3	mg/Kg	5062

Report prepared for: Patrick Walz
 URS Corporation, San Jose

Date Received: 3/26/2009
Date Reported: 6/18/2009

Client Sample ID: S-1-4@0.5
Sample Location: Hwy 101-Aux Lane
Sample Matrix: SOIL
Date/Time Sampled 3/25/2009 9:50:00 PM

Lab Sample ID: 0903162-011
Date Prepared: 6/3/2009

Parameters	Analysis Method	Date Analyzed	RL	Dilution Factor	MRL	Result	Units	Analytical Batch
Lead (DI-STLC)	6010B (DI-STLC)	6/3/2009	0.1	1	0.10	ND	mg/L	5250
Lead (STLC)	6010B (STLC)	6/4/2009	0.1	1	0.10	0.40	mg/L	5257
Lead	SW6010B	4/6/2009	1	1	1.0	58	mg/Kg	5062

Client Sample ID: S-1-4@1.0
Sample Location: Hwy 101-Aux Lane
Sample Matrix: SOIL
Date/Time Sampled 3/25/2009 9:50:00 PM

Lab Sample ID: 0903162-012
Date Prepared: 6/3/2009

Parameters	Analysis Method	Date Analyzed	RL	Dilution Factor	MRL	Result	Units	Analytical Batch
Lead (DI-STLC)	6010B (DI-STLC)	6/3/2009	0.1	1	0.10	1.6	mg/L	5250
Lead (STLC)	6010B (STLC)	6/4/2009	0.1	1	0.10	30	mg/L	5257
Lead (TCLP)	6010B (TCLP)	6/15/2009	0.1	1	0.10	ND	mg/L	5285
Lead	SW6010B	4/6/2009	1	1	1.0	890	mg/Kg	5062

Report prepared for: Patrick Walz
URS Corporation, San Jose

Date Received: 3/26/2009

Date Reported: 6/18/2009

Client Sample ID: S-1-4@1.5
Sample Location: Hwy 101-Aux Lane
Sample Matrix: SOIL
Date/Time Sampled 3/25/2009 9:50:00 PM

Lab Sample ID: 0903162-013
Date Prepared: 4/1/2009

Parameters	Analysis Method	Date Analyzed	RL	Dilution Factor	MRL	Result	Units	Analytical Batch
Lead	SW6010B	4/6/2009	1	1	1.0	2.0	mg/Kg	5062

Client Sample ID: S-1-4@2.0
Sample Location: Hwy 101-Aux Lane
Sample Matrix: SOIL
Date/Time Sampled 3/25/2009 9:50:00 PM

Lab Sample ID: 0903162-014
Date Prepared: 4/1/2009

Parameters	Analysis Method	Date Analyzed	RL	Dilution Factor	MRL	Result	Units	Analytical Batch
Lead	SW6010B	4/6/2009	1	1	1.0	1.2	mg/Kg	5062

Client Sample ID: S-1-4@3.0
Sample Location: Hwy 101-Aux Lane
Sample Matrix: SOIL
Date/Time Sampled 3/25/2009 9:50:00 PM

Lab Sample ID: 0903162-015
Date Prepared: 4/1/2009

Parameters	Analysis Method	Date Analyzed	RL	Dilution Factor	MRL	Result	Units	Analytical Batch
Lead	SW6010B	4/6/2009	1	1	1.0	12	mg/Kg	5062

Client Sample ID: S-1-3@.05
Sample Location: Hwy 101-Aux Lane
Sample Matrix: SOIL
Date/Time Sampled 3/25/2009 9:45:00 PM

Lab Sample ID: 0903162-016
Date Prepared: 4/1/2009

Parameters	Analysis Method	Date Analyzed	RL	Dilution Factor	MRL	Result	Units	Analytical Batch
Lead	SW6010B	4/6/2009	1	1	1.0	33	mg/Kg	5062

Report prepared for: Patrick Walz
URS Corporation, San Jose

Date Received: 3/26/2009

Date Reported: 6/18/2009

Client Sample ID: S-1-3@1.0
Sample Location: Hwy 101-Aux Lane
Sample Matrix: SOIL
Date/Time Sampled 3/25/2009 9:45:00 PM

Lab Sample ID: 0903162-017
Date Prepared: 6/3/2009

Parameters	Analysis Method	Date Analyzed	RL	Dilution Factor	MRL	Result	Units	Analytical Batch
Lead (DI-STLC)	6010B (DI-STLC)	6/3/2009	0.1	1	0.10	3.4	mg/L	5250
Lead (STLC)	6010B (STLC)	6/4/2009	0.1	1	0.10	12	mg/L	5257
Lead	SW6010B	4/6/2009	1	1	1.0	86	mg/Kg	5062

Client Sample ID: S-1-3@1.5
Sample Location: Hwy 101-Aux Lane
Sample Matrix: SOIL
Date/Time Sampled 3/25/2009 9:45:00 PM

Lab Sample ID: 0903162-018
Date Prepared: 6/3/2009

Parameters	Analysis Method	Date Analyzed	RL	Dilution Factor	MRL	Result	Units	Analytical Batch
Lead (DI-STLC)	6010B (DI-STLC)	6/3/2009	0.1	1	0.10	5.3	mg/L	5250
Lead (STLC)	6010B (STLC)	6/4/2009	0.1	1	0.10	5.8	mg/L	5257
Lead	SW6010B	4/6/2009	1	1	1.0	73	mg/Kg	5062

Client Sample ID: S-1-3@2.0
Sample Location: Hwy 101-Aux Lane
Sample Matrix: SOIL
Date/Time Sampled 3/25/2009 9:45:00 PM

Lab Sample ID: 0903162-019
Date Prepared: 4/1/2009

Parameters	Analysis Method	Date Analyzed	RL	Dilution Factor	MRL	Result	Units	Analytical Batch
Lead	SW6010B	4/6/2009	1	1	1.0	ND	mg/Kg	5062

Report prepared for: Patrick Walz
 URS Corporation, San Jose

Date Received: 3/26/2009
Date Reported: 6/18/2009

Client Sample ID: S-1-3@3.0
Sample Location: Hwy 101-Aux Lane
Sample Matrix: SOIL
Date/Time Sampled 3/25/2009 9:45:00 PM

Lab Sample ID: 0903162-020
Date Prepared: 4/1/2009

Parameters	Analysis Method	Date Analyzed	RL	Dilution Factor	MRL	Result	Units	Analytical Batch
Lead	SW6010B	4/6/2009	1	1	1.0	ND	mg/Kg	5062

Client Sample ID: S-1-6@0.5
Sample Location: Hwy 101-Aux Lane
Sample Matrix: SOIL
Date/Time Sampled 3/25/2009 10:07:00 PM

Lab Sample ID: 0903162-021
Date Prepared: 6/3/2009

Parameters	Analysis Method	Date Analyzed	RL	Dilution Factor	MRL	Result	Units	Analytical Batch
Lead (DI-STLC)	6010B (DI-STLC)	6/3/2009	0.1	1	0.10	69	mg/L	5250
Lead (STLC)	6010B (STLC)	6/4/2009	0.1	1	0.10	120	mg/L	5257
Lead (TCLP)	6010B (TCLP)	6/15/2009	0.1	1	0.10	0.46	mg/L	5285
Lead	SW6010B	4/6/2009	1	1	1.0	1000	mg/Kg	5062

Report prepared for: Patrick Walz
URS Corporation, San Jose

Date Received: 3/26/2009
Date Reported: 6/18/2009

Client Sample ID: S-1-6@1.0
Sample Location: Hwy 101-Aux Lane
Sample Matrix: SOIL
Date/Time Sampled 3/25/2009 10:07:00 PM

Lab Sample ID: 0903162-022
Date Prepared: 6/3/2009

Parameters	Analysis Method	Date Analyzed	RL	Dilution Factor	MRL	Result	Units	Analytical Batch
Lead (DI-STLC)	6010B (DI-STLC)	6/3/2009	0.1	1	0.10	18	mg/L	5250
Lead (STLC)	6010B (STLC)	6/4/2009	0.1	1	0.10	48	mg/L	5257
Lead (TCLP)	6010B (TCLP)	6/15/2009	0.1	1	0.10	0.48	mg/L	5285
Lead	SW6010B	4/6/2009	1	1	1.0	730	mg/Kg	5062

Client Sample ID: S-1-6@1.5
Sample Location: Hwy 101-Aux Lane
Sample Matrix: SOIL
Date/Time Sampled 3/25/2009 10:07:00 PM

Lab Sample ID: 0903162-023
Date Prepared: 6/3/2009

Parameters	Analysis Method	Date Analyzed	RL	Dilution Factor	MRL	Result	Units	Analytical Batch
Lead (DI-STLC)	6010B (DI-STLC)	6/3/2009	0.1	1	0.10	1.5	mg/L	5250
Lead (STLC)	6010B (STLC)	6/4/2009	0.1	1	0.10	1.9	mg/L	5257
Lead (TCLP)	6010B (TCLP)	6/15/2009	0.1	1	0.10	ND	mg/L	5285
Lead	SW6010B	4/6/2009	1	1	1.0	160	mg/Kg	5062

Report prepared for: Patrick Walz
URS Corporation, San Jose

Date Received: 3/26/2009
Date Reported: 6/18/2009

Client Sample ID: S-1-6@2.0
Sample Location: Hwy 101-Aux Lane
Sample Matrix: SOIL
Date/Time Sampled 3/25/2009 10:07:00 PM

Lab Sample ID: 0903162-024
Date Prepared: 4/1/2009

Parameters	Analysis Method	Date Analyzed	RL	Dilution Factor	MRL	Result	Units	Analytical Batch
Lead	SW6010B	4/2/2009	1	1	1.0	5.0	mg/Kg	5061

Client Sample ID: S-1-6@3.0
Sample Location: Hwy 101-Aux Lane
Sample Matrix: SOIL
Date/Time Sampled 3/25/2009 10:07:00 PM

Lab Sample ID: 0903162-025
Date Prepared: 4/1/2009

Parameters	Analysis Method	Date Analyzed	RL	Dilution Factor	MRL	Result	Units	Analytical Batch
Lead	SW6010B	4/2/2009	1	1	1.0	5.6	mg/Kg	5061

Client Sample ID: S-1-5@0.5
Sample Location: Hwy 101-Aux Lane
Sample Matrix: SOIL
Date/Time Sampled 3/25/2009 10:00:00 PM

Lab Sample ID: 0903162-026
Date Prepared: 6/3/2009

Parameters	Analysis Method	Date Analyzed	RL	Dilution Factor	MRL	Result	Units	Analytical Batch
Lead (DI-STLC)	6010B (DI-STLC)	6/3/2009	0.1	1	0.10	80	mg/L	5250
Chromium (STLC)	6010B (STLC)	6/4/2009	0.1	1	0.10	0.59	mg/L	5257
Lead (STLC)	6010B (STLC)	6/4/2009	0.1	1	0.10	76	mg/L	5257
Nickel (STLC)	6010B (STLC)	6/4/2009	0.1	1	0.10	1.8	mg/L	5257
Chromium (TCLP)	6010B (TCLP)	6/15/2009	0.1	1	0.10	ND	mg/L	5285
Lead (TCLP)	6010B (TCLP)	6/15/2009	0.1	1	0.10	22	mg/L	5285
Antimony	SW6010B	4/2/2009	5	1	5.0	5.8	mg/Kg	5061
Arsenic	SW6010B	4/2/2009	1.7	1	1.7	ND	mg/Kg	5061
Barium	SW6010B	4/2/2009	5	1	5.0	110	mg/Kg	5061
Beryllium	SW6010B	4/2/2009	2	1	2.0	ND	mg/Kg	5061
Cadmium	SW6010B	4/2/2009	1	1	1.0	ND	mg/Kg	5061
Chromium	SW6010B	4/2/2009	5	1	5.0	180	mg/Kg	5061
Cobalt	SW6010B	4/2/2009	5	1	5.0	16	mg/Kg	5061
Copper	SW6010B	4/2/2009	5	1	5.0	39	mg/Kg	5061
Lead	SW6010B	4/2/2009	1	1	1.0	280	mg/Kg	5061
Molybdenum	SW6010B	4/2/2009	5	1	5.0	ND	mg/Kg	5061
Nickel	SW6010B	4/2/2009	5	1	5.0	280	mg/Kg	5061
Selenium	SW6010B	4/2/2009	5	1	5.0	ND	mg/Kg	5061
Silver	SW6010B	4/2/2009	1	1	1.0	2.0	mg/Kg	5061
Thallium	SW6010B	4/2/2009	5	1	5.0	ND	mg/Kg	5061
Vanadium	SW6010B	4/2/2009	5	1	5.0	19	mg/Kg	5061
Zinc	SW6010B	4/2/2009	5	1	5.0	150	mg/Kg	5061

Client Sample ID: S-1-5@1.0
Sample Location: Hwy 101-Aux Lane
Sample Matrix: SOIL
Date/Time Sampled 3/25/2009 10:00:00 PM

Lab Sample ID: 0903162-027
Date Prepared: 6/3/2009

Parameters	Analysis Method	Date Analyzed	RL	Dilution Factor	MRL	Result	Units	Analytical Batch
Lead (DI-STLC)	6010B (DI-STLC)	6/3/2009	0.1	1	0.10	36	mg/L	5250
Lead (STLC)	6010B (STLC)	6/4/2009	0.1	1	0.10	11	mg/L	5257
Lead (TCLP)	6010B (TCLP)	6/15/2009	0.1	1	0.10	ND	mg/L	5285
Antimony	SW6010B	4/2/2009	5	1	5.0	ND	mg/Kg	5061
Arsenic	SW6010B	4/2/2009	1.7	1	1.7	7.5	mg/Kg	5061
Barium	SW6010B	4/2/2009	5	1	5.0	110	mg/Kg	5061
Beryllium	SW6010B	4/2/2009	2	1	2.0	ND	mg/Kg	5061
Cadmium	SW6010B	4/2/2009	1	1	1.0	1.6	mg/Kg	5061
Chromium	SW6010B	4/2/2009	5	1	5.0	39	mg/Kg	5061
Cobalt	SW6010B	4/2/2009	5	1	5.0	15	mg/Kg	5061
Copper	SW6010B	4/2/2009	5	1	5.0	65	mg/Kg	5061
Lead	SW6010B	4/2/2009	1	1	1.0	2400	mg/Kg	5061
Molybdenum	SW6010B	4/2/2009	5	1	5.0	ND	mg/Kg	5061
Nickel	SW6010B	4/2/2009	5	1	5.0	41	mg/Kg	5061
Selenium	SW6010B	4/2/2009	5	1	5.0	ND	mg/Kg	5061
Silver	SW6010B	4/2/2009	1	1	1.0	1.5	mg/Kg	5061
Thallium	SW6010B	4/2/2009	5	1	5.0	ND	mg/Kg	5061
Vanadium	SW6010B	4/2/2009	5	1	5.0	43	mg/Kg	5061
Zinc	SW6010B	4/2/2009	5	1	5.0	220	mg/Kg	5061

Client Sample ID: S-1-5@1.5
Sample Location: Hwy 101-Aux Lane
Sample Matrix: SOIL
Date/Time Sampled 3/25/2009 10:00:00 PM

Lab Sample ID: 0903162-028
Date Prepared: 3/27/2009-4/1/2009

Parameters	Analysis Method	Date Analyzed	RL	Dilution Factor	MRL	Result	Units	Analytical Batch
Antimony	SW6010B	4/2/2009	5	1	5.0	ND	mg/Kg	5061
Arsenic	SW6010B	4/2/2009	1.7	1	1.7	ND	mg/Kg	5061
Barium	SW6010B	4/2/2009	5	1	5.0	17	mg/Kg	5061
Beryllium	SW6010B	4/2/2009	2	1	2.0	ND	mg/Kg	5061
Cadmium	SW6010B	4/2/2009	1	1	1.0	ND	mg/Kg	5061
Chromium	SW6010B	4/2/2009	5	1	5.0	34	mg/Kg	5061
Cobalt	SW6010B	4/2/2009	5	1	5.0	17	mg/Kg	5061
Copper	SW6010B	4/2/2009	5	1	5.0	31	mg/Kg	5061
Lead	SW6010B	4/2/2009	1	1	1.0	6.2	mg/Kg	5061
Molybdenum	SW6010B	4/2/2009	5	1	5.0	ND	mg/Kg	5061
Nickel	SW6010B	4/2/2009	5	1	5.0	26	mg/Kg	5061
Selenium	SW6010B	4/2/2009	5	1	5.0	ND	mg/Kg	5061
Silver	SW6010B	4/2/2009	1	1	1.0	ND	mg/Kg	5061
Thallium	SW6010B	4/2/2009	5	1	5.0	ND	mg/Kg	5061
Vanadium	SW6010B	4/2/2009	5	1	5.0	38	mg/Kg	5061
Zinc	SW6010B	4/2/2009	5	1	5.0	36	mg/Kg	5061

Client Sample ID: S-1-5@2.0
Sample Location: Hwy 101-Aux Lane
Sample Matrix: SOIL
Date/Time Sampled 3/25/2009 10:00:00 PM

Lab Sample ID: 0903162-029
Date Prepared: 6/3/2009

Parameters	Analysis Method	Date Analyzed	RL	Dilution Factor	MRL	Result	Units	Analytical Batch
Chromium (STLC)	6010B (STLC)	6/4/2009	0.1	1	0.10	ND	mg/L	5257
Antimony	SW6010B	4/2/2009	5	1	5.0	ND	mg/Kg	5061
Arsenic	SW6010B	4/2/2009	1.7	1	1.7	2.6	mg/Kg	5061
Barium	SW6010B	4/2/2009	5	1	5.0	94	mg/Kg	5061
Beryllium	SW6010B	4/2/2009	2	1	2.0	ND	mg/Kg	5061
Cadmium	SW6010B	4/2/2009	1	1	1.0	ND	mg/Kg	5061
Chromium	SW6010B	4/2/2009	5	1	5.0	50	mg/Kg	5061
Cobalt	SW6010B	4/2/2009	5	1	5.0	13	mg/Kg	5061
Copper	SW6010B	4/2/2009	5	1	5.0	25	mg/Kg	5061
Lead	SW6010B	4/2/2009	1	1	1.0	5.4	mg/Kg	5061
Molybdenum	SW6010B	4/2/2009	5	1	5.0	ND	mg/Kg	5061
Nickel	SW6010B	4/2/2009	5	1	5.0	41	mg/Kg	5061
Selenium	SW6010B	4/2/2009	5	1	5.0	ND	mg/Kg	5061
Silver	SW6010B	4/2/2009	1	1	1.0	3.6	mg/Kg	5061
Thallium	SW6010B	4/2/2009	5	1	5.0	ND	mg/Kg	5061
Vanadium	SW6010B	4/2/2009	5	1	5.0	55	mg/Kg	5061
Zinc	SW6010B	4/2/2009	5	1	5.0	29	mg/Kg	5061

Client Sample ID: S-1-5@3.0
Sample Location: Hwy 101-Aux Lane
Sample Matrix: SOIL
Date/Time Sampled 3/25/2009 10:00:00 PM

Lab Sample ID: 0903162-030
Date Prepared: 3/27/2009-4/1/2009

Parameters	Analysis Method	Date Analyzed	RL	Dilution Factor	MRL	Result	Units	Analytical Batch
Antimony	SW6010B	4/2/2009	5	1	5.0	ND	mg/Kg	5061
Arsenic	SW6010B	4/2/2009	1.7	1	1.7	1.7	mg/Kg	5061
Barium	SW6010B	4/2/2009	5	1	5.0	110	mg/Kg	5061
Beryllium	SW6010B	4/2/2009	2	1	2.0	ND	mg/Kg	5061
Cadmium	SW6010B	4/2/2009	1	1	1.0	ND	mg/Kg	5061
Chromium	SW6010B	4/2/2009	5	1	5.0	46	mg/Kg	5061
Cobalt	SW6010B	4/2/2009	5	1	5.0	13	mg/Kg	5061
Copper	SW6010B	4/2/2009	5	1	5.0	28	mg/Kg	5061
Lead	SW6010B	4/2/2009	1	1	1.0	5.0	mg/Kg	5061
Molybdenum	SW6010B	4/2/2009	5	1	5.0	ND	mg/Kg	5061
Nickel	SW6010B	4/2/2009	5	1	5.0	37	mg/Kg	5061
Selenium	SW6010B	4/2/2009	5	1	5.0	ND	mg/Kg	5061
Silver	SW6010B	4/2/2009	1	1	1.0	2.8	mg/Kg	5061
Thallium	SW6010B	4/2/2009	5	1	5.0	ND	mg/Kg	5061
Vanadium	SW6010B	4/2/2009	5	1	5.0	59	mg/Kg	5061
Zinc	SW6010B	4/2/2009	5	1	5.0	33	mg/Kg	5061

Definitions, legends and Notes

Note	Description
ug/kg	Microgram per kilogram (ppb, part per billion).
ug/L	Microgram per liter (ppb, part per billion).
mg/kg	Milligram per kilogram (ppm, part per million).
mg/L	Milligram per liter (ppm, part per million).
LCS/LCSD	Laboratory control sample/laboratory control sample duplicate.
MDL	Method detection limit.
MRL	Modified reporting limit. When sample is subject to dilution, reporting limit times dilution factor yields MRL.
MS/MSD	Matrix spike/matrix spike duplicate.
N/A	Not applicable.
ND	Not detected at or above detection limit.
NR	Not reported.
QC	Quality Control.
RL	Reporting limit.
% RPD	Percent relative difference.
a	pH was measured immediately upon the receipt of the sample, but it was still done outside the holding time.
sub	Analyzed by subcontracting laboratory, Lab Certificate #

CLIENT: URS Corporation, San Jose
Work Order: 0903162
Project: Hwy 101-Aux Lane

ANALYTICAL QC SUMMARY REPORT

BatchID: 5248

Sample ID: MB-5248	SampType: MBLK	TestCode: 6010B (STLC) Units: mg/L	Prep Date: 6/2/2009	RunNo: 19808							
Client ID: ZZZZZ	Batch ID: 5248	TestNo: 6010B (STLC) (SW3010A)	Analysis Date: 6/3/2009	SeqNo: 286404							
Analyte	Result	PQL	SPK value	SPK Ref Val	%REC	LowLimit	HighLimit	RPD Ref Val	%RPD	RPDLimit	Qual

Lead (STLC) ND 0.10

Sample ID: LCS-5248	SampType: LCS	TestCode: 6010B (STLC) Units: mg/L	Prep Date: 6/2/2009	RunNo: 19808							
Client ID: ZZZZZ	Batch ID: 5248	TestNo: 6010B (STLC) (SW3010A)	Analysis Date: 6/3/2009	SeqNo: 286402							
Analyte	Result	PQL	SPK value	SPK Ref Val	%REC	LowLimit	HighLimit	RPD Ref Val	%RPD	RPDLimit	Qual

Lead (STLC) 8.710 0.10 10 0.01 87.0 75 125

Sample ID: LCSD-5248	SampType: LCSD	TestCode: 6010B (STLC) Units: mg/L	Prep Date: 6/2/2009	RunNo: 19808							
Client ID: ZZZZZ	Batch ID: 5248	TestNo: 6010B (STLC) (SW3010A)	Analysis Date: 6/3/2009	SeqNo: 286403							
Analyte	Result	PQL	SPK value	SPK Ref Val	%REC	LowLimit	HighLimit	RPD Ref Val	%RPD	RPDLimit	Qual

Lead (STLC) 8.690 0.10 10 0.01 86.8 75 125 8.71 0.230 30

Qualifiers: 3 Recovery of the MS and/or MSD was out of control due to 4 The MS/MSD RPD was out of control due to matrix inter Q Spike recovery and RPD control limits do not apply result
 R RPD outside accepted recovery limits S Spike Recovery outside accepted recovery limits

CLIENT: URS Corporation, San Jose
Work Order: 0903162
Project: Hwy 101-Aux Lane

ANALYTICAL QC SUMMARY REPORT

BatchID: 5250

Sample ID: MB-5250	SampType: MBLK	TestCode: 6010B (DI-ST	Units: mg/L	Prep Date: 6/3/2009	RunNo: 19810						
Client ID: ZZZZZ	Batch ID: 5250	TestNo: 6010B (DI-ST (SW3010A)		Analysis Date: 6/3/2009	SeqNo: 286454						
Analyte	Result	PQL	SPK value	SPK Ref Val	%REC	LowLimit	HighLimit	RPD Ref Val	%RPD	RPDLimit	Qual
Lead (DI-STLC)	ND	0.10									

Sample ID: LCS-5250	SampType: LCS	TestCode: 6010B (DI-ST	Units: mg/L	Prep Date: 6/3/2009	RunNo: 19810						
Client ID: ZZZZZ	Batch ID: 5250	TestNo: 6010B (DI-ST (SW3010A)		Analysis Date: 6/3/2009	SeqNo: 286452						
Analyte	Result	PQL	SPK value	SPK Ref Val	%REC	LowLimit	HighLimit	RPD Ref Val	%RPD	RPDLimit	Qual
Lead (DI-STLC)	9.540	0.10	10	0.09	94.5	75	125				

Sample ID: LCSD-5250	SampType: LCSD	TestCode: 6010B (DI-ST	Units: mg/L	Prep Date: 6/3/2009	RunNo: 19810						
Client ID: ZZZZZ	Batch ID: 5250	TestNo: 6010B (DI-ST (SW3010A)		Analysis Date: 6/3/2009	SeqNo: 286453						
Analyte	Result	PQL	SPK value	SPK Ref Val	%REC	LowLimit	HighLimit	RPD Ref Val	%RPD	RPDLimit	Qual
Lead (DI-STLC)	9.430	0.10	10	0.09	93.4	75	125	9.54	1.16	30	

Qualifiers: 3 Recovery of the MS and/or MSD was out of control due to matrix inter R RPD outside accepted recovery limits 4 The MS/MSD RPD was out of control due to matrix inter S Spike Recovery outside accepted recovery limits Q Spike recovery and RPD control limits do not apply result

CLIENT: URS Corporation, San Jose
Work Order: 0903162
Project: Hwy 101-Aux Lane

ANALYTICAL QC SUMMARY REPORT

BatchID: 5257

Sample ID: MB-5257		SampType: MBLK		TestCode: 6010B (STLC) Units: mg/L		Prep Date: 6/3/2009		RunNo: 19813			
Client ID: ZZZZZ		Batch ID: 5257		TestNo: 6010B (STLC) (SW3010A)		Analysis Date: 6/4/2009		SeqNo: 286502			
Analyte	Result	PQL	SPK value	SPK Ref Val	%REC	LowLimit	HighLimit	RPD Ref Val	%RPD	RPDLimit	Qual
Chromium (STLC)	ND	0.10									
Lead (STLC)	ND	0.10									
Nickel (STLC)	ND	0.10									

Sample ID: LCS-5257		SampType: LCS		TestCode: 6010B (STLC) Units: mg/L		Prep Date: 6/3/2009		RunNo: 19813			
Client ID: ZZZZZ		Batch ID: 5257		TestNo: 6010B (STLC) (SW3010A)		Analysis Date: 6/4/2009		SeqNo: 286500			
Analyte	Result	PQL	SPK value	SPK Ref Val	%REC	LowLimit	HighLimit	RPD Ref Val	%RPD	RPDLimit	Qual
Chromium (STLC)	8.830	0.10	10	0.01	88.2	75	125				
Lead (STLC)	8.270	0.10	10	0	82.7	75	125				
Nickel (STLC)	8.610	0.10	10	0	86.1	75	125				

Sample ID: LCSD-5257		SampType: LCSD		TestCode: 6010B (STLC) Units: mg/L		Prep Date: 6/3/2009		RunNo: 19813			
Client ID: ZZZZZ		Batch ID: 5257		TestNo: 6010B (STLC) (SW3010A)		Analysis Date: 6/4/2009		SeqNo: 286501			
Analyte	Result	PQL	SPK value	SPK Ref Val	%REC	LowLimit	HighLimit	RPD Ref Val	%RPD	RPDLimit	Qual
Chromium (STLC)	8.340	0.10	10	0.01	83.3	75	125	8.83	5.71	30	
Lead (STLC)	8.090	0.10	10	0	80.9	75	125	8.27	2.20	30	
Nickel (STLC)	8.150	0.10	10	0	81.5	75	125	8.61	5.49	30	

Sample ID: 0903162-003AMS		SampType: MS		TestCode: 6010B (STLC) Units: mg/L		Prep Date: 6/3/2009		RunNo: 19813			
Client ID: S-1-2@1.5		Batch ID: 5257		TestNo: 6010B (STLC) (SW3010A)		Analysis Date: 6/4/2009		SeqNo: 286480			
Analyte	Result	PQL	SPK value	SPK Ref Val	%REC	LowLimit	HighLimit	RPD Ref Val	%RPD	RPDLimit	Qual
Chromium (STLC)	8.350	0.10	10	0.15	82.0	75	125				
Lead (STLC)	11.89	0.10	10	3.93	79.6	75	125				
Nickel (STLC)	8.580	0.10	10	0.65	79.3	75	125				

Qualifiers: 3 Recovery of the MS and/or MSD was out of control due to 4 The MS/MSD RPD was out of control due to matrix inter Q Spike recovery and RPD control limits do not apply result
R RPD outside accepted recovery limits S Spike Recovery outside accepted recovery limits

CLIENT: URS Corporation, San Jose
Work Order: 0903162
Project: Hwy 101-Aux Lane

ANALYTICAL QC SUMMARY REPORT

BatchID: 5257

Sample ID: 0903162-003AMSD		SampType: MSD		TestCode: 6010B (STLC) Units: mg/L			Prep Date: 6/3/2009		RunNo: 19813		
Client ID: S-1-2@1.5		Batch ID: 5257		TestNo: 6010B (STLC) (SW3010A)			Analysis Date: 6/4/2009		SeqNo: 286481		
Analyte	Result	PQL	SPK value	SPK Ref Val	%REC	LowLimit	HighLimit	RPD Ref Val	%RPD	RPDLimit	Qual
Chromium (STLC)	7.890	0.10	10	0.15	77.4	75	125	8.35	5.67	30	
Lead (STLC)	10.79	0.10	10	3.93	68.6	75	125	11.89	9.70	30	S
Nickel (STLC)	8.050	0.10	10	0.65	74.0	75	125	8.58	6.37	30	S

Qualifiers: 3 Recovery of the MS and/or MSD was out of control due to 4 The MS/MSD RPD was out of control due to matrix inter Q Spike recovery and RPD control limits do not apply result
R RPD outside accepted recovery limits S Spike Recovery outside accepted recovery limits

CLIENT: URS Corporation, San Jose
Work Order: 0903162
Project: Hwy 101-Aux Lane

ANALYTICAL QC SUMMARY REPORT

BatchID: 5284

Sample ID: MB-5284	SampType: MBLK	TestCode: 6010B (TCLP) Units: mg/L	Prep Date: 6/14/2009	RunNo: 19896							
Client ID: ZZZZZ	Batch ID: 5284	TestNo: 6010B (TCLP) (SW3010A)	Analysis Date: 6/15/2009	SeqNo: 287788							
Analyte	Result	PQL	SPK value	SPK Ref Val	%REC	LowLimit	HighLimit	RPD Ref Val	%RPD	RPDLimit	Qual

Lead (TCLP) ND 0.10

Sample ID: LCS-5284	SampType: LCS	TestCode: 6010B (TCLP) Units: mg/L	Prep Date: 6/14/2009	RunNo: 19896							
Client ID: ZZZZZ	Batch ID: 5284	TestNo: 6010B (TCLP) (SW3010A)	Analysis Date: 6/15/2009	SeqNo: 287786							
Analyte	Result	PQL	SPK value	SPK Ref Val	%REC	LowLimit	HighLimit	RPD Ref Val	%RPD	RPDLimit	Qual

Lead (TCLP) 10.36 0.10 10 0 104 75 125

Sample ID: LCSD-5284	SampType: LCSD	TestCode: 6010B (TCLP) Units: mg/L	Prep Date: 6/14/2009	RunNo: 19896							
Client ID: ZZZZZ	Batch ID: 5284	TestNo: 6010B (TCLP) (SW3010A)	Analysis Date: 6/15/2009	SeqNo: 287787							
Analyte	Result	PQL	SPK value	SPK Ref Val	%REC	LowLimit	HighLimit	RPD Ref Val	%RPD	RPDLimit	Qual

Lead (TCLP) 10.70 0.10 10 0 107 75 125 10.36 3.23 30

Qualifiers: 3 Recovery of the MS and/or MSD was out of control due to 4 The MS/MSD RPD was out of control due to matrix inter Q Spike recovery and RPD control limits do not apply result
 R RPD outside accepted recovery limits S Spike Recovery outside accepted recovery limits

CLIENT: URS Corporation, San Jose
Work Order: 0903162
Project: Hwy 101-Aux Lane

ANALYTICAL QC SUMMARY REPORT

BatchID: 5285

Sample ID: MB-5285	SampType: MBLK	TestCode: 6010B (TCLP) Units: mg/L	Prep Date: 6/14/2009	RunNo: 19897							
Client ID: ZZZZZ	Batch ID: 5285	TestNo: 6010B (TCLP) (SW3010A)	Analysis Date: 6/15/2009	SeqNo: 287813							
Analyte	Result	PQL	SPK value	SPK Ref Val	%REC	LowLimit	HighLimit	RPD Ref Val	%RPD	RPDLimit	Qual

Lead (TCLP)	ND	0.10									
-------------	----	------	--	--	--	--	--	--	--	--	--

Sample ID: LCS-5285	SampType: LCS	TestCode: 6010B (TCLP) Units: mg/L	Prep Date: 6/14/2009	RunNo: 19897							
Client ID: ZZZZZ	Batch ID: 5285	TestNo: 6010B (TCLP) (SW3010A)	Analysis Date: 6/15/2009	SeqNo: 287811							
Analyte	Result	PQL	SPK value	SPK Ref Val	%REC	LowLimit	HighLimit	RPD Ref Val	%RPD	RPDLimit	Qual

Lead (TCLP)	9.810	0.10	10	0.01	98.0	75	125				
-------------	-------	------	----	------	------	----	-----	--	--	--	--

Sample ID: LCSD-5285	SampType: LCSD	TestCode: 6010B (TCLP) Units: mg/L	Prep Date: 6/14/2009	RunNo: 19897							
Client ID: ZZZZZ	Batch ID: 5285	TestNo: 6010B (TCLP) (SW3010A)	Analysis Date: 6/15/2009	SeqNo: 287812							
Analyte	Result	PQL	SPK value	SPK Ref Val	%REC	LowLimit	HighLimit	RPD Ref Val	%RPD	RPDLimit	Qual

Lead (TCLP)	9.880	0.10	10	0.01	98.7	75	125	9.81	0.711	30	
-------------	-------	------	----	------	------	----	-----	------	-------	----	--

Sample ID: 0903162-012AMS	SampType: MS	TestCode: 6010B (TCLP) Units: mg/L	Prep Date: 6/14/2009	RunNo: 19897							
Client ID: S-1-4@1.0	Batch ID: 5285	TestNo: 6010B (TCLP) (SW3010A)	Analysis Date: 6/15/2009	SeqNo: 287791							
Analyte	Result	PQL	SPK value	SPK Ref Val	%REC	LowLimit	HighLimit	RPD Ref Val	%RPD	RPDLimit	Qual

Lead (TCLP)	9.040	0.10	10	0	90.4	75	125				
-------------	-------	------	----	---	------	----	-----	--	--	--	--

Sample ID: 0903162-012AMSD	SampType: MSD	TestCode: 6010B (TCLP) Units: mg/L	Prep Date: 6/14/2009	RunNo: 19897							
Client ID: S-1-4@1.0	Batch ID: 5285	TestNo: 6010B (TCLP) (SW3010A)	Analysis Date: 6/15/2009	SeqNo: 287792							
Analyte	Result	PQL	SPK value	SPK Ref Val	%REC	LowLimit	HighLimit	RPD Ref Val	%RPD	RPDLimit	Qual

Lead (TCLP)	9.060	0.10	10	0	90.6	75	125	9.04	0.221	30	
-------------	-------	------	----	---	------	----	-----	------	-------	----	--

Qualifiers: 3 Recovery of the MS and/or MSD was out of control due to 4 The MS/MSD RPD was out of control due to matrix inter Q Spike recovery and RPD control limits do not apply result
R RPD outside accepted recovery limits S Spike Recovery outside accepted recovery limits



TORRENT LABORATORY, INC.

483 Sinclair Frontage Road • Milpitas, CA • Phone: (408) 263-5258 • Fax: (408) 263-8293

Visit us at www.torrentlab.com email: analysis@torrentlab.com

Report prepared for: Patrick Walz
URS Corporation, San Jose

Date Received: 3/26/2009

Date Reported: 6/18/2009

Client Sample ID: S-1-5@0.5
Sample Location: Hwy 101-Aux Lane
Sample Matrix: SOIL
Date/Time Sampled 3/25/2009 10:00:00 PM

Lab Sample ID: 0903162-026

Date Prepared: 5/14/2009

Parameters	Analysis Method	Date Analyzed	RL	Dilution Factor	MRL	Result	Units	Analytical Batch
Chromium, Hexavalent	SW7199	5/14/2009	0.02	1	0.020	ND	mg/Kg	R19588

Definitions, legends and Notes

Note	Description
ug/kg	Microgram per kilogram (ppb, part per billion).
ug/L	Microgram per liter (ppb, part per billion).
mg/kg	Milligram per kilogram (ppm, part per million).
mg/L	Milligram per liter (ppm, part per million).
LCS/LCSD	Laboratory control sample/laboratory control sample duplicate.
MDL	Method detection limit.
MRL	Modified reporting limit. When sample is subject to dilution, reporting limit times dilution factor yields MRL.
MS/MSD	Matrix spike/matrix spike duplicate.
N/A	Not applicable.
ND	Not detected at or above detection limit.
NR	Not reported.
QC	Quality Control.
RL	Reporting limit.
% RPD	Percent relative difference.
a	pH was measured immediately upon the receipt of the sample, but it was still done outside the holding time.
sub	Analyzed by subcontracting laboratory, Lab Certificate #



June 18, 2009 (Revision 1)

Patrick Walz
URS Corporation, San Jose
55 South Market St., Suite 1500
San Jose, CA 95113

TEL: (408) 297-9585

FAX: (408) 297-6962

RE: Hwy 101-Aux Lane - See narrative for revision details.

Order No.: 0903161

Dear Patrick Walz:

Torrent Laboratory, Inc. received 40 samples on 3/26/2009 for the analyses presented in the following report.

All data for associated QC met EPA or laboratory specification(s) except where noted in the case narrative.

Reported data is applicable for only the samples received as part of the order number referenced above.

Torrent Laboratory, Inc. is certified by the State of California, ELAP #1991. If you have any questions regarding these tests results, please feel free to contact the Project Management Team at (408)263-5258;ext: 204.

Sincerely,

Laboratory Director

6/18/09
Date

Patti Sandrock
QA Officer 

Torrent Laboratory, Inc.

Date: 18-Jun-09

CLIENT: URS Corporation, San Jose
Project: Hwy 101-Aux Lane
Lab Order: 0903161

CASE NARRATIVE

Analytical Comments for Asbestos, PLM Note: Analysis performed by NVLAP Certified sub-contract laboratory. (Certification # 101048-3).

Analytical Comment for METHOD 6010B_S, 0903161-007A MS/MSD, QC Batch ID 190138,
Note: The % recoveries in the MS/MSD for Lead are not recoverable. The sample concentration is greater than 4X the spike concentration. No corrective action is required.

Analytical Comment for METHOD 6010B_S, 0903154-001A MS/MSD, QC Batch ID 19067,
Note: The % recoveries in the MS/MSD for Lead are outside of laboratory control limits and % RPD but are within % RPD limits and % Recovery limits for the LCS/LCSD. A post digestion spike on the parent sample was analyzed and Lead was recovered within control limits indicating probable non-homogeneity of the samples. No corrective action is required.

REVISIONS:

Per client request, STLC, DI STLC and TCLP analysis was added to specified samples. Due to insufficient sample mass available, no TCLP was performed on requested sample -027 (N-2-11@1.0). Due to limited sample available for all samples, STLC, DI STLC and TCLP was performed using only 25 g of homogenized sample.

Note: Extraction of 25 g sample / 250g 0.2M Sodium Citrate Solution was performed according to DI wet extraction procedure (WET) which was rotated in a rotary shaker for 48 hours.

Extraction started on 05/19/2009 @ 4.00 PM and ended on 05/21/2009 @ 4:00 PM

Note: Extraction of 25 g sample / 250g 0.2M Sodium Citrate Solution was performed according to wet extraction procedure (WET) which was rotated in a rotary shaker for 48 hours.

Extraction started on 05/19/2009 @ 4.00 PM and ended on 05/21/2009 @ 4:00 PM

Note: Extraction of 25 g sample / 500g TCLP Fluid #1 was performed according to Toxicity

CLIENT: URS Corporation, San Jose
Project: Hwy 101-Aux Lane
Lab Order: 0903161

CASE NARRATIVE

Characteristic Leaching Procedure (TCLP) which was rotated in a rotary shaker for 18 hours.

Extraction started on 06/11/2009 @ 5:00 PM and ended on 06/12/2009 @ 11:00 AM
and
Extraction started on 06/12/2009 @ 4:00 PM and ended on 06/13/2009 @ 10:00 AM



TORRENT LABORATORY, INC.

483 Sinclair Frontage Road • Milpitas, CA • Phone: (408) 263-5258 • Fax: (408) 263-8293

Visit us at www.torrentlab.com email: analysis@torrentlab.com

Report prepared for: Patrick Walz
URS Corporation, San Jose

Date Received: 3/26/2009
Date Reported: 6/18/2009

Client Sample ID: N-2-8@0.5
Sample Location: Hwy 101-Aux Lane
Sample Matrix: SOIL
Date/Time Sampled 3/26/2009 12:32:00 AM

Lab Sample ID: 0903161-001
Date Prepared: 3/30/2009

Parameters	Analysis Method	Date Analyzed	RL	Dilution Factor	MRL	Result	Units	Analytical Batch
Lead	SW6010B	4/2/2009	1	1	1.0	14	mg/Kg	5055

Client Sample ID: N-2-8@1.0
Sample Location: Hwy 101-Aux Lane
Sample Matrix: SOIL
Date/Time Sampled 3/26/2009 12:32:00 AM

Lab Sample ID: 0903161-002
Date Prepared: 3/30/2009

Parameters	Analysis Method	Date Analyzed	RL	Dilution Factor	MRL	Result	Units	Analytical Batch
Lead	SW6010B	4/2/2009	1	1	1.0	32	mg/Kg	5055

Report prepared for: Patrick Walz
 URS Corporation, San Jose

Date Received: 3/26/2009
Date Reported: 6/18/2009

Client Sample ID: N-2-8@1.5
Sample Location: Hwy 101-Aux Lane
Sample Matrix: SOIL
Date/Time Sampled 3/26/2009 12:32:00 AM

Lab Sample ID: 0903161-003
Date Prepared: 6/3/2009

Parameters	Analysis Method	Date Analyzed	RL	Dilution Factor	MRL	Result	Units	Analytical Batch
Lead (DI-STLC)	6010B (DI-STLC)	6/3/2009	0.1	1	0.10	41	mg/L	5249
Lead (STLC)	6010B (STLC)	6/3/2009	0.1	1	0.10	98	mg/L	5248
Lead (TCLP)	6010B (TCLP)	6/15/2009	0.1	1	0.10	0.29	mg/L	5284
Lead	SW6010B	4/2/2009	1	1	1.0	350	mg/Kg	5055

Client Sample ID: N-2-8@2.0
Sample Location: Hwy 101-Aux Lane
Sample Matrix: SOIL
Date/Time Sampled 3/26/2009 12:32:00 AM

Lab Sample ID: 0903161-004
Date Prepared: 6/3/2009

Parameters	Analysis Method	Date Analyzed	RL	Dilution Factor	MRL	Result	Units	Analytical Batch
Lead (DI-STLC)	6010B (DI-STLC)	6/3/2009	0.1	1	0.10	2.8	mg/L	5249
Lead (STLC)	6010B (STLC)	6/3/2009	0.1	1	0.10	1.6	mg/L	5248
Lead (TCLP)	6010B (TCLP)	6/15/2009	0.1	1	0.10	ND	mg/L	5284
Lead	SW6010B	4/2/2009	1	1	1.0	400	mg/Kg	5055

Report prepared for: Patrick Walz
 URS Corporation, San Jose

Date Received: 3/26/2009
Date Reported: 6/18/2009

Client Sample ID: N-2-8@3.0
Sample Location: Hwy 101-Aux Lane
Sample Matrix: SOIL
Date/Time Sampled 3/26/2009 12:32:00 AM

Lab Sample ID: 0903161-005
Date Prepared: 3/30/2009

Parameters	Analysis Method	Date Analyzed	RL	Dilution Factor	MRL	Result	Units	Analytical Batch
Lead	SW6010B	4/2/2009	1	1	1.0	11	mg/Kg	5055

Client Sample ID: N-2-10@0.5
Sample Location: Hwy 101-Aux Lane
Sample Matrix: SOIL
Date/Time Sampled 3/26/2009 12:25:00 AM

Lab Sample ID: 0903161-006
Date Prepared: 6/3/2009

Parameters	Analysis Method	Date Analyzed	RL	Dilution Factor	MRL	Result	Units	Analytical Batch
Lead (DI-STLC)	6010B (DI-STLC)	6/3/2009	0.1	1	0.10	15	mg/L	5249
Lead (STLC)	6010B (STLC)	6/3/2009	0.1	1	0.10	63	mg/L	5248
Lead (TCLP)	6010B (TCLP)	6/15/2009	0.1	1	0.10	0.13	mg/L	5284
Lead	SW6010B	4/2/2009	1	1	1.0	990	mg/Kg	5055

Report prepared for: Patrick Walz
URS Corporation, San Jose

Date Received: 3/26/2009
Date Reported: 6/18/2009

Client Sample ID: N-2-10@1.0
Sample Location: Hwy 101-Aux Lane
Sample Matrix: SOIL
Date/Time Sampled 3/26/2009 12:25:00 AM

Lab Sample ID: 0903161-007
Date Prepared: 6/3/2009

Parameters	Analysis Method	Date Analyzed	RL	Dilution Factor	MRL	Result	Units	Analytical Batch
Lead (DI-STLC)	6010B (DI-STLC)	6/3/2009	0.1	1	0.10	17	mg/L	5249
Lead (STLC)	6010B (STLC)	6/3/2009	0.1	1	0.10	0.47	mg/L	5248
Lead (TCLP)	6010B (TCLP)	6/15/2009	0.1	1	0.10	ND	mg/L	5284
Lead	SW6010B	4/2/2009	1	1	1.0	590	mg/Kg	5069

Client Sample ID: N-2-10@1.5
Sample Location: Hwy 101-Aux Lane
Sample Matrix: SOIL
Date/Time Sampled 3/26/2009 12:25:00 AM

Lab Sample ID: 0903161-008
Date Prepared: 3/31/2009

Parameters	Analysis Method	Date Analyzed	RL	Dilution Factor	MRL	Result	Units	Analytical Batch
Lead	SW6010B	4/2/2009	1	1	1.0	45	mg/Kg	5069

Analyte conc. for Pb is too high to get accurate spike recovery. PDS was run to support.

Client Sample ID: N-2-10@2.0
Sample Location: Hwy 101-Aux Lane
Sample Matrix: SOIL
Date/Time Sampled 3/26/2009 12:25:00 AM

Lab Sample ID: 0903161-009
Date Prepared: 3/31/2009

Parameters	Analysis Method	Date Analyzed	RL	Dilution Factor	MRL	Result	Units	Analytical Batch
Lead	SW6010B	4/2/2009	1	1	1.0	4.0	mg/Kg	5069

Report prepared for: Patrick Walz
 URS Corporation, San Jose

Date Received: 3/26/2009
Date Reported: 6/18/2009

Client Sample ID: N-2-10@3.0
Sample Location: Hwy 101-Aux Lane
Sample Matrix: SOIL
Date/Time Sampled 3/26/2009 12:25:00 AM

Lab Sample ID: 0903161-010
Date Prepared: 3/31/2009

Parameters	Analysis Method	Date Analyzed	RL	Dilution Factor	MRL	Result	Units	Analytical Batch
Lead	SW6010B	4/2/2009	1	1	1.0	3.0	mg/Kg	5069

Client Sample ID: N-2-6@0.5
Sample Location: Hwy 101-Aux Lane
Sample Matrix: SOIL
Date/Time Sampled 3/26/2009 12:45:00 AM

Lab Sample ID: 0903161-011
Date Prepared: 6/3/2009

Parameters	Analysis Method	Date Analyzed	RL	Dilution Factor	MRL	Result	Units	Analytical Batch
Lead (DI-STLC)	6010B (DI-STLC)	6/3/2009	0.1	1	0.10	31	mg/L	5249
Lead (STLC)	6010B (STLC)	6/3/2009	0.1	1	0.10	34	mg/L	5248
Lead (TCLP)	6010B (TCLP)	6/15/2009	0.1	1	0.10	0.14	mg/L	5284
Lead	SW6010B	4/2/2009	1	1	1.0	400	mg/Kg	5069

Report prepared for: Patrick Walz
 URS Corporation, San Jose

Date Received: 3/26/2009
Date Reported: 6/18/2009

Client Sample ID: N-2-6@1.0
Sample Location: Hwy 101-Aux Lane
Sample Matrix: SOIL
Date/Time Sampled 3/26/2009 12:45:00 AM

Lab Sample ID: 0903161-012
Date Prepared: 6/3/2009

Parameters	Analysis Method	Date Analyzed	RL	Dilution Factor	MRL	Result	Units	Analytical Batch
Lead (DI-STLC)	6010B (DI-STLC)	6/3/2009	0.1	1	0.10	8.9	mg/L	5249
Lead (STLC)	6010B (STLC)	6/3/2009	0.1	1	0.10	2.9	mg/L	5248
Lead (TCLP)	6010B (TCLP)	6/15/2009	0.1	1	0.10	ND	mg/L	5284
Lead	SW6010B	4/2/2009	1	1	1.0	350	mg/Kg	5069

Client Sample ID: N-2-6@1.5
Sample Location: Hwy 101-Aux Lane
Sample Matrix: SOIL
Date/Time Sampled 3/26/2009 12:45:00 AM

Lab Sample ID: 0903161-013
Date Prepared: 3/31/2009

Parameters	Analysis Method	Date Analyzed	RL	Dilution Factor	MRL	Result	Units	Analytical Batch
Lead	SW6010B	4/2/2009	1	1	1.0	20	mg/Kg	5069

Client Sample ID: N-2-6@2.0
Sample Location: Hwy 101-Aux Lane
Sample Matrix: SOIL
Date/Time Sampled 3/26/2009 12:45:00 AM

Lab Sample ID: 0903161-014
Date Prepared: 3/31/2009

Parameters	Analysis Method	Date Analyzed	RL	Dilution Factor	MRL	Result	Units	Analytical Batch
Lead	SW6010B	4/2/2009	1	1	1.0	18	mg/Kg	5069

Report prepared for: Patrick Walz
URS Corporation, San Jose

Date Received: 3/26/2009
Date Reported: 6/18/2009

Client Sample ID: N-2-6@3.0
Sample Location: Hwy 101-Aux Lane
Sample Matrix: SOIL
Date/Time Sampled 3/26/2009 12:45:00 AM

Lab Sample ID: 0903161-015
Date Prepared: 3/31/2009

Parameters	Analysis Method	Date Analyzed	RL	Dilution Factor	MRL	Result	Units	Analytical Batch
Lead	SW6010B	4/2/2009	1	1	1.0	2.6	mg/Kg	5069

Client Sample ID: N-2-7@0.5
Sample Location: Hwy 101-Aux Lane
Sample Matrix: SOIL
Date/Time Sampled 3/26/2009 12:40:00 AM

Lab Sample ID: 0903161-016
Date Prepared: 3/31/2009

Parameters	Analysis Method	Date Analyzed	RL	Dilution Factor	MRL	Result	Units	Analytical Batch
Lead	SW6010B	4/2/2009	1	1	1.0	11	mg/Kg	5069

Client Sample ID: N-2-7@1.0
Sample Location: Hwy 101-Aux Lane
Sample Matrix: SOIL
Date/Time Sampled 3/26/2009 12:40:00 AM

Lab Sample ID: 0903161-017
Date Prepared: 3/31/2009

Parameters	Analysis Method	Date Analyzed	RL	Dilution Factor	MRL	Result	Units	Analytical Batch
Lead	SW6010B	4/2/2009	1	1	1.0	48	mg/Kg	5069

Report prepared for: Patrick Walz
URS Corporation, San Jose

Date Received: 3/26/2009
Date Reported: 6/18/2009

Client Sample ID: N-2-7@1.5
Sample Location: Hwy 101-Aux Lane
Sample Matrix: SOIL
Date/Time Sampled 3/26/2009 12:40:00 AM

Lab Sample ID: 0903161-018
Date Prepared: 6/3/2009

Parameters	Analysis Method	Date Analyzed	RL	Dilution Factor	MRL	Result	Units	Analytical Batch
Lead (DI-STLC)	6010B (DI-STLC)	6/3/2009	0.1	1	0.10	13	mg/L	5249
Lead (STLC)	6010B (STLC)	6/3/2009	0.1	1	0.10	88	mg/L	5248
Lead (TCLP)	6010B (TCLP)	6/15/2009	0.1	1	0.10	ND	mg/L	5284
Lead	SW6010B	4/2/2009	1	1	1.0	1000	mg/Kg	5069

Client Sample ID: N-2-7@2.0
Sample Location: Hwy 101-Aux Lane
Sample Matrix: SOIL
Date/Time Sampled 3/26/2009 12:40:00 AM

Lab Sample ID: 0903161-019
Date Prepared: 3/31/2009

Parameters	Analysis Method	Date Analyzed	RL	Dilution Factor	MRL	Result	Units	Analytical Batch
Lead	SW6010B	4/2/2009	1	1	1.0	3.0	mg/Kg	5069

Client Sample ID: N-2-7@3.0
Sample Location: Hwy 101-Aux Lane
Sample Matrix: SOIL
Date/Time Sampled 3/26/2009 12:40:00 AM

Lab Sample ID: 0903161-020
Date Prepared: 3/31/2009

Parameters	Analysis Method	Date Analyzed	RL	Dilution Factor	MRL	Result	Units	Analytical Batch
Lead	SW6010B	4/2/2009	1	1	1.0	7.5	mg/Kg	5069

Report prepared for: Patrick Walz
 URS Corporation, San Jose

Date Received: 3/26/2009
Date Reported: 6/18/2009

Client Sample ID: N-2-10-D @ 0.5
Sample Location: Hwy 101-Aux Lane
Sample Matrix: SOIL
Date/Time Sampled 3/26/2009 12:27:00 AM

Lab Sample ID: 0903161-021
Date Prepared: 6/3/2009

Parameters	Analysis Method	Date Analyzed	RL	Dilution Factor	MRL	Result	Units	Analytical Batch
Lead (DI-STLC)	6010B (DI-STLC)	6/3/2009	0.1	1	0.10	29	mg/L	5249
Lead (STLC)	6010B (STLC)	6/3/2009	0.1	1	0.10	62	mg/L	5248
Lead (TCLP)	6010B (TCLP)	6/15/2009	0.1	1	0.10	ND	mg/L	5284
Lead	SW6010B	4/2/2009	1	1	1.0	420	mg/Kg	5069

Client Sample ID: N-2-10-D @1.0
Sample Location: Hwy 101-Aux Lane
Sample Matrix: SOIL
Date/Time Sampled 3/26/2009 12:27:00 AM

Lab Sample ID: 0903161-022
Date Prepared: 6/3/2009

Parameters	Analysis Method	Date Analyzed	RL	Dilution Factor	MRL	Result	Units	Analytical Batch
Lead (DI-STLC)	6010B (DI-STLC)	6/3/2009	0.1	1	0.10	0.39	mg/L	5249
Lead (STLC)	6010B (STLC)	6/3/2009	0.1	1	0.10	0.26	mg/L	5248
Lead (TCLP)	6010B (TCLP)	6/15/2009	0.1	1	0.10	ND	mg/L	5284
Lead	SW6010B	4/2/2009	1	1	1.0	210	mg/Kg	5069

Report prepared for: Patrick Walz
 URS Corporation, San Jose

Date Received: 3/26/2009
Date Reported: 6/18/2009

Client Sample ID: N-2-10-D @1.5
Sample Location: Hwy 101-Aux Lane
Sample Matrix: SOIL
Date/Time Sampled 3/26/2009 12:27:00 AM

Lab Sample ID: 0903161-023
Date Prepared: 6/3/2009

Parameters	Analysis Method	Date Analyzed	RL	Dilution Factor	MRL	Result	Units	Analytical Batch
Lead (DI-STLC)	6010B (DI-STLC)	6/3/2009	0.1	1	0.10	0.35	mg/L	5249
Lead (STLC)	6010B (STLC)	6/3/2009	0.1	1	0.10	14	mg/L	5248
Lead (TCLP)	6010B (TCLP)	6/15/2009	0.1	1	0.10	ND	mg/L	5284
Lead	SW6010B	4/2/2009	1	1	1.0	460	mg/Kg	5069

Client Sample ID: N-2-10-D @2.0
Sample Location: Hwy 101-Aux Lane
Sample Matrix: SOIL
Date/Time Sampled 3/26/2009 12:27:00 AM

Lab Sample ID: 0903161-024
Date Prepared: 3/31/2009

Parameters	Analysis Method	Date Analyzed	RL	Dilution Factor	MRL	Result	Units	Analytical Batch
Lead	SW6010B	4/2/2009	1	1	1.0	5.6	mg/Kg	5069

Client Sample ID: N-2-10-D @3.0
Sample Location: Hwy 101-Aux Lane
Sample Matrix: SOIL
Date/Time Sampled 3/26/2009 12:27:00 AM

Lab Sample ID: 0903161-025
Date Prepared: 3/31/2009

Parameters	Analysis Method	Date Analyzed	RL	Dilution Factor	MRL	Result	Units	Analytical Batch
Lead	SW6010B	4/2/2009	1	1	1.0	2.9	mg/Kg	5069

Report prepared for: Patrick Walz
URS Corporation, San Jose

Date Received: 3/26/2009
Date Reported: 6/18/2009

Client Sample ID: N-2-11@0.5
Sample Location: Hwy 101-Aux Lane
Sample Matrix: SOIL
Date/Time Sampled 3/26/2009 12:13:00 AM

Lab Sample ID: 0903161-026
Date Prepared: 6/3/2009

Parameters	Analysis Method	Date Analyzed	RL	Dilution Factor	MRL	Result	Units	Analytical Batch
Lead (DI-STLC)	6010B (DI-STLC)	6/3/2009	0.1	1	0.10	3.5	mg/L	5249
Lead (STLC)	6010B (STLC)	6/3/2009	0.1	1	0.10	3.5	mg/L	5248
Lead	SW6010B	4/6/2009	1	1	1.0	79	mg/Kg	5070

Client Sample ID: N-2-11@1.0
Sample Location: Hwy 101-Aux Lane
Sample Matrix: SOIL
Date/Time Sampled 3/26/2009 12:13:00 AM

Lab Sample ID: 0903161-027
Date Prepared: 6/3/2009

Parameters	Analysis Method	Date Analyzed	RL	Dilution Factor	MRL	Result	Units	Analytical Batch
Lead (DI-STLC)	6010B (DI-STLC)	6/3/2009	0.1	1	0.10	100	mg/L	5249
Lead (STLC)	6010B (STLC)	6/3/2009	0.1	1	0.10	11	mg/L	5248
Lead	SW6010B	4/6/2009	1	1	1.0	980	mg/Kg	5070

Client Sample ID: N-2-11@1.5
Sample Location: Hwy 101-Aux Lane
Sample Matrix: SOIL
Date/Time Sampled 3/26/2009 12:13:00 AM

Lab Sample ID: 0903161-028
Date Prepared: 3/31/2009

Parameters	Analysis Method	Date Analyzed	RL	Dilution Factor	MRL	Result	Units	Analytical Batch
Lead	SW6010B	4/6/2009	1	1	1.0	18	mg/Kg	5070

Report prepared for: Patrick Walz
 URS Corporation, San Jose

Date Received: 3/26/2009
Date Reported: 6/18/2009

Client Sample ID: N-2-11@2.0
Sample Location: Hwy 101-Aux Lane
Sample Matrix: SOIL
Date/Time Sampled 3/26/2009 12:13:00 AM

Lab Sample ID: 0903161-029
Date Prepared: 3/31/2009

Parameters	Analysis Method	Date Analyzed	RL	Dilution Factor	MRL	Result	Units	Analytical Batch
Lead	SW6010B	4/6/2009	1	1	1.0	5.4	mg/Kg	5070

Client Sample ID: N-2-11@3.0
Sample Location: Hwy 101-Aux Lane
Sample Matrix: SOIL
Date/Time Sampled 3/26/2009 12:13:00 AM

Lab Sample ID: 0903161-030
Date Prepared: 3/31/2009

Parameters	Analysis Method	Date Analyzed	RL	Dilution Factor	MRL	Result	Units	Analytical Batch
Lead	SW6010B	4/6/2009	1	1	1.0	5.4	mg/Kg	5070

Client Sample ID: N-2-12@0.5
Sample Location: Hwy 101-Aux Lane
Sample Matrix: SOIL
Date/Time Sampled 3/26/2009 12:07:00 AM

Lab Sample ID: 0903161-031
Date Prepared: 6/3/2009

Parameters	Analysis Method	Date Analyzed	RL	Dilution Factor	MRL	Result	Units	Analytical Batch
Lead (DI-STLC)	6010B (DI-STLC)	6/3/2009	0.1	1	0.10	0.80	mg/L	5249
Lead (STLC)	6010B (STLC)	6/3/2009	0.1	1	0.10	5.8	mg/L	5248
Lead (TCLP)	6010B (TCLP)	6/15/2009	0.1	1	0.10	ND	mg/L	5284
Lead	SW6010B	4/6/2009	1	1	1.0	110	mg/Kg	5070

Report prepared for: Patrick Walz
 URS Corporation, San Jose

Date Received: 3/26/2009
Date Reported: 6/18/2009

Client Sample ID: N-2-12@1.0
Sample Location: Hwy 101-Aux Lane
Sample Matrix: SOIL
Date/Time Sampled 3/26/2009 12:07:00 AM

Lab Sample ID: 0903161-032
Date Prepared: 6/3/2009

Parameters	Analysis Method	Date Analyzed	RL	Dilution Factor	MRL	Result	Units	Analytical Batch
Lead (DI-STLC)	6010B (DI-STLC)	6/3/2009	0.1	1	0.10	1.3	mg/L	5249
Lead (STLC)	6010B (STLC)	6/3/2009	0.1	1	0.10	12	mg/L	5248
Lead (TCLP)	6010B (TCLP)	6/15/2009	0.1	1	0.10	ND	mg/L	5284
Lead	SW6010B	4/6/2009	1	1	1.0	380	mg/Kg	5070

Client Sample ID: N-2-12@1.5
Sample Location: Hwy 101-Aux Lane
Sample Matrix: SOIL
Date/Time Sampled 3/26/2009 12:07:00 AM

Lab Sample ID: 0903161-033
Date Prepared: 6/3/2009

Parameters	Analysis Method	Date Analyzed	RL	Dilution Factor	MRL	Result	Units	Analytical Batch
Lead (DI-STLC)	6010B (DI-STLC)	6/3/2009	0.1	1	0.10	0.94	mg/L	5249
Lead (STLC)	6010B (STLC)	6/3/2009	0.1	1	0.10	12	mg/L	5248
Lead (TCLP)	6010B (TCLP)	6/15/2009	0.1	1	0.10	ND	mg/L	5284
Lead	SW6010B	4/6/2009	1	1	1.0	250	mg/Kg	5070

Report prepared for: Patrick Walz
URS Corporation, San Jose

Date Received: 3/26/2009
Date Reported: 6/18/2009

Client Sample ID: N-2-12@2.0
Sample Location: Hwy 101-Aux Lane
Sample Matrix: SOIL
Date/Time Sampled 3/26/2009 12:07:00 AM

Lab Sample ID: 0903161-034
Date Prepared: 3/31/2009

Parameters	Analysis Method	Date Analyzed	RL	Dilution Factor	MRL	Result	Units	Analytical Batch
Lead	SW6010B	4/6/2009	1	1	1.0	11	mg/Kg	5070

Client Sample ID: N-2-12@3.0
Sample Location: Hwy 101-Aux Lane
Sample Matrix: SOIL
Date/Time Sampled 3/26/2009 12:07:00 AM

Lab Sample ID: 0903161-035
Date Prepared: 3/31/2009

Parameters	Analysis Method	Date Analyzed	RL	Dilution Factor	MRL	Result	Units	Analytical Batch
Lead	SW6010B	4/6/2009	1	1	1.0	9.6	mg/Kg	5070

Client Sample ID: N-2-13@0.5
Sample Location: Hwy 101-Aux Lane
Sample Matrix: SOIL
Date/Time Sampled 3/26/2009 12:01:00 AM

Lab Sample ID: 0903161-036
Date Prepared: 3/31/2009

Parameters	Analysis Method	Date Analyzed	RL	Dilution Factor	MRL	Result	Units	Analytical Batch
Lead	SW6010B	4/6/2009	1	1	1.0	13	mg/Kg	5070

Client Sample ID: N-2-13@1.0
Sample Location: Hwy 101-Aux Lane
Sample Matrix: SOIL
Date/Time Sampled 3/26/2009 12:01:00 AM

Lab Sample ID: 0903161-037
Date Prepared: 3/31/2009

Parameters	Analysis Method	Date Analyzed	RL	Dilution Factor	MRL	Result	Units	Analytical Batch
Lead	SW6010B	4/6/2009	1	1	1.0	71	mg/Kg	5070

Report prepared for: Patrick Walz
URS Corporation, San Jose

Date Received: 3/26/2009
Date Reported: 6/18/2009

Client Sample ID: N-2-13@1.5
Sample Location: Hwy 101-Aux Lane
Sample Matrix: SOIL
Date/Time Sampled 3/26/2009 12:01:00 AM

Lab Sample ID: 0903161-038
Date Prepared: 6/3/2009

Parameters	Analysis Method	Date Analyzed	RL	Dilution Factor	MRL	Result	Units	Analytical Batch
Lead (DI-STLC)	6010B (DI-STLC)	6/3/2009	0.1	1	0.10	2.6	mg/L	5250
Lead (STLC)	6010B (STLC)	6/3/2009	0.1	1	0.10	42	mg/L	5248
Lead (TCLP)	6010B (TCLP)	6/15/2009	0.1	1	0.10	ND	mg/L	5284
Lead	SW6010B	4/6/2009	1	1	1.0	2200	mg/Kg	5070

Client Sample ID: N-2-13@2.0
Sample Location: Hwy 101-Aux Lane
Sample Matrix: SOIL
Date/Time Sampled 3/26/2009 12:01:00 AM

Lab Sample ID: 0903161-039
Date Prepared: 3/31/2009

Parameters	Analysis Method	Date Analyzed	RL	Dilution Factor	MRL	Result	Units	Analytical Batch
Lead	SW6010B	4/6/2009	1	1	1.0	7.4	mg/Kg	5070

Client Sample ID: N-2-13@3.0
Sample Location: Hwy 101-Aux Lane
Sample Matrix: SOIL
Date/Time Sampled 3/26/2009 12:01:00 AM

Lab Sample ID: 0903161-040
Date Prepared: 3/31/2009

Parameters	Analysis Method	Date Analyzed	RL	Dilution Factor	MRL	Result	Units	Analytical Batch
Lead	SW6010B	4/6/2009	1	1	1.0	14	mg/Kg	5070

Definitions, legends and Notes

Note	Description
ug/kg	Microgram per kilogram (ppb, part per billion).
ug/L	Microgram per liter (ppb, part per billion).
mg/kg	Milligram per kilogram (ppm, part per million).
mg/L	Milligram per liter (ppm, part per million).
LCS/LCSD	Laboratory control sample/laboratory control sample duplicate.
MDL	Method detection limit.
MRL	Modified reporting limit. When sample is subject to dilution, reporting limit times dilution factor yields MRL.
MS/MSD	Matrix spike/matrix spike duplicate.
N/A	Not applicable.
ND	Not detected at or above detection limit.
NR	Not reported.
QC	Quality Control.
RL	Reporting limit.
% RPD	Percent relative difference.
a	pH was measured immediately upon the receipt of the sample, but it was still done outside the holding time.
sub	Analyzed by subcontracting laboratory, Lab Certificate #



EMSL Analytical, Inc

2235 Polvorosa Ave , Suite 230, San Leandro, CA 94577

Phone: (510) 895-3675 Fax: (510) 895-3680 Email: milpitaslab@emsl.com

Attn: **Nutan Kabir**
Torrent Laboratory, Inc.
483 Sinclair Frontage Rd.
Milpitas, CA 95035

Customer ID: TORR80
Customer PO: 0903161
Received: 03/30/09 8:30 AM
EMSL Order: 090902259

Fax: (408) 263-8293 Phone: (408) 263-5258
Project: **0903161**

EMSL Proj:
Analysis Date: 3/30/2009
Report Date: 3/31/2009

Qualitative asbestos analysis of soils using the EPA 600/R-93/116 method

Sample	Location	Appearance	Result	Notes
0903161-011A, Soil <i>090902259-0001</i>			None Detected	
0903161-012A, Soil <i>090902259-0002</i>			None Detected	
0903161-013A, Soil <i>090902259-0003</i>			None Detected	
0903161-014A, Soil <i>090902259-0004</i>			None Detected	
0903161-015A, Soil <i>090902259-0005</i>			None Detected	
0903161-026A, Soil <i>090902259-0006</i>			None Detected	
0903161-027A, Soil <i>090902259-0007</i>			Chrysotile	
0903161-028A, Soil <i>090902259-0008</i>			None Detected	
0903161-029A, Soil <i>090902259-0009</i>			None Detected	

Analyst(s) _____

Alan Tahrn (10)

Baojia Ke, Laboratory Manager
or other approved signatory

EMSL recommends that soil samples reported as "ND" be tested by the EPA Screening Method/Qualitative. The above report relates only to the items tested. This report may not be reproduced, except in full, without written approval by EMSL Analytical, Inc. The above test must not be used by the client to claim product endorsement by NVLAP nor any agency of the United States Government. Unless otherwise noted, the results in this report have not been blank corrected. Samples received in good condition unless otherwise noted.



EMSL Analytical, Inc

2235 Polvorosa Ave , Suite 230, San Leandro, CA 94577

Phone: (510) 895-3675 Fax: (510) 895-3680 Email: milpitaslab@emsl.com

Attn: **Nutan Kabir**
Torrent Laboratory, Inc.
483 Sinclair Frontage Rd.
Milpitas, CA 95035

Customer ID: TORR80
Customer PO: 0903161
Received: 03/30/09 8:30 AM
EMSL Order: 090902259

Fax: (408) 263-8293 Phone: (408) 263-5258
Project: **0903161**

EMSL Proj:
Analysis Date: 3/30/2009
Report Date: 3/31/2009

Qualitative asbestos analysis of soils using the EPA 600/R-93/116 method

Sample	Location	Appearance	Result	Notes
0903161-030A, Soil 090902259-0010			None Detected	

Analyst(s) _____

Alan Tahrn (10)

Baojia Ke, Laboratory Manager
or other approved signatory

EMSL recommends that soil samples reported as "ND" be tested by the EPA Screening Method/Qualitative. The above report relates only to the items tested. This report may not be reproduced, except in full, without written approval by EMSL Analytical, Inc. The above test must not be used by the client to claim product endorsement by NVLAP nor any agency of the United States Government. Unless otherwise noted, the results in this report have not been blank corrected. Samples received in good condition unless otherwise noted.

CLIENT: URS Corporation, San Jose
Work Order: 0903161
Project: Hwy 101-Aux Lane

ANALYTICAL QC SUMMARY REPORT

BatchID: 5055

Sample ID: MB-5055	SampType: MBLK	TestCode: 6010B_S	Units: mg/Kg	Prep Date: 3/30/2009	RunNo: 19136						
Client ID: ZZZZZ	Batch ID: 5055	TestNo: SW6010B	(SW3050B)	Analysis Date: 4/2/2009	SeqNo: 276317						
Analyte	Result	PQL	SPK value	SPK Ref Val	%REC	LowLimit	HighLimit	RPD Ref Val	%RPD	RPDLimit	Qual

Lead	ND	1.0									
------	----	-----	--	--	--	--	--	--	--	--	--

Sample ID: LCS-5055	SampType: LCS	TestCode: 6010B_S	Units: mg/Kg	Prep Date: 3/30/2009	RunNo: 19136						
Client ID: ZZZZZ	Batch ID: 5055	TestNo: SW6010B	(SW3050B)	Analysis Date: 4/2/2009	SeqNo: 276315						
Analyte	Result	PQL	SPK value	SPK Ref Val	%REC	LowLimit	HighLimit	RPD Ref Val	%RPD	RPDLimit	Qual

Lead	49.65	1.0	50	0.45	98.4	67.9	118				
------	-------	-----	----	------	------	------	-----	--	--	--	--

Sample ID: LCSD-5055	SampType: LCSD	TestCode: 6010B_S	Units: mg/Kg	Prep Date: 3/30/2009	RunNo: 19136						
Client ID: ZZZZZ	Batch ID: 5055	TestNo: SW6010B	(SW3050B)	Analysis Date: 4/2/2009	SeqNo: 276316						
Analyte	Result	PQL	SPK value	SPK Ref Val	%REC	LowLimit	HighLimit	RPD Ref Val	%RPD	RPDLimit	Qual

Lead	49.80	1.0	50	0.45	98.7	67.9	118	49.65	0.302	30	
------	-------	-----	----	------	------	------	-----	-------	-------	----	--

Qualifiers: 3 Recovery of the MS and/or MSD was out of control due to 4 The MS/MSD RPD was out of control due to matrix inter Q Spike recovery and RPD control limits do not apply result
R RPD outside accepted recovery limits S Spike Recovery outside accepted recovery limits

CLIENT: URS Corporation, San Jose
Work Order: 0903161
Project: Hwy 101-Aux Lane

ANALYTICAL QC SUMMARY REPORT

BatchID: 5069

Sample ID: MB-5069	SampType: MBLK	TestCode: 6010B_S	Units: mg/Kg	Prep Date: 3/31/2009	RunNo: 19138						
Client ID: ZZZZZ	Batch ID: 5069	TestNo: SW6010B	(SW3050B)	Analysis Date: 4/2/2009	SeqNo: 276364						
Analyte	Result	PQL	SPK value	SPK Ref Val	%REC	LowLimit	HighLimit	RPD Ref Val	%RPD	RPDLimit	Qual

Lead	ND	1.0									
------	----	-----	--	--	--	--	--	--	--	--	--

Sample ID: LCS-5069	SampType: LCS	TestCode: 6010B_S	Units: mg/Kg	Prep Date: 3/31/2009	RunNo: 19138						
Client ID: ZZZZZ	Batch ID: 5069	TestNo: SW6010B	(SW3050B)	Analysis Date: 4/2/2009	SeqNo: 276362						
Analyte	Result	PQL	SPK value	SPK Ref Val	%REC	LowLimit	HighLimit	RPD Ref Val	%RPD	RPDLimit	Qual

Lead	45.40	1.0	50	0.4	90.0	67.9	118				
------	-------	-----	----	-----	------	------	-----	--	--	--	--

Sample ID: LCSD-5069	SampType: LCSD	TestCode: 6010B_S	Units: mg/Kg	Prep Date: 3/31/2009	RunNo: 19138						
Client ID: ZZZZZ	Batch ID: 5069	TestNo: SW6010B	(SW3050B)	Analysis Date: 4/2/2009	SeqNo: 276363						
Analyte	Result	PQL	SPK value	SPK Ref Val	%REC	LowLimit	HighLimit	RPD Ref Val	%RPD	RPDLimit	Qual

Lead	45.30	1.0	50	0.4	89.8	67.9	118	45.4	0.221	30	
------	-------	-----	----	-----	------	------	-----	------	-------	----	--

Sample ID: 0903161-007AMS	SampType: MS	TestCode: 6010B_S	Units: mg/Kg	Prep Date: 3/31/2009	RunNo: 19138						
Client ID: N-2-10@1.0	Batch ID: 5069	TestNo: SW6010B	(SW3050B)	Analysis Date: 4/2/2009	SeqNo: 276341						
Analyte	Result	PQL	SPK value	SPK Ref Val	%REC	LowLimit	HighLimit	RPD Ref Val	%RPD	RPDLimit	Qual

Lead	NR	1.0	50	586.5	-183	60.5	113					NR
------	----	-----	----	-------	------	------	-----	--	--	--	--	----

Sample ID: 0903161-007AMSD	SampType: MSD	TestCode: 6010B_S	Units: mg/Kg	Prep Date: 3/31/2009	RunNo: 19138						
Client ID: N-2-10@1.0	Batch ID: 5069	TestNo: SW6010B	(SW3050B)	Analysis Date: 4/2/2009	SeqNo: 276342						
Analyte	Result	PQL	SPK value	SPK Ref Val	%REC	LowLimit	HighLimit	RPD Ref Val	%RPD	RPDLimit	Qual

Lead	NR	1.0	50	586.5	-60.0	60.5	113	494.8	11.7	30	NR
------	----	-----	----	-------	-------	------	-----	-------	------	----	----

Qualifiers: 3 Recovery of the MS and/or MSD was out of control due to 4 The MS/MSD RPD was out of control due to matrix inter Q Spike recovery and RPD control limits do not apply result
 R RPD outside accepted recovery limits S Spike Recovery outside accepted recovery limits

CLIENT: URS Corporation, San Jose
Work Order: 0903161
Project: Hwy 101-Aux Lane

ANALYTICAL QC SUMMARY REPORT

BatchID: 5070

Sample ID: MB-5070	SampType: MBLK	TestCode: 6010B_S	Units: mg/Kg	Prep Date: 3/31/2009	RunNo: 19159						
Client ID: ZZZZZ	Batch ID: 5070	TestNo: SW6010B	(SW3050B)	Analysis Date: 4/6/2009	SeqNo: 276681						
Analyte	Result	PQL	SPK value	SPK Ref Val	%REC	LowLimit	HighLimit	RPD Ref Val	%RPD	RPDLimit	Qual

Lead	ND	1.0									
------	----	-----	--	--	--	--	--	--	--	--	--

Sample ID: LCS-5070	SampType: LCS	TestCode: 6010B_S	Units: mg/Kg	Prep Date: 3/31/2009	RunNo: 19159						
Client ID: ZZZZZ	Batch ID: 5070	TestNo: SW6010B	(SW3050B)	Analysis Date: 4/6/2009	SeqNo: 276679						
Analyte	Result	PQL	SPK value	SPK Ref Val	%REC	LowLimit	HighLimit	RPD Ref Val	%RPD	RPDLimit	Qual

Lead	51.00	1.0	50	0.35	101	67.9	118				
------	-------	-----	----	------	-----	------	-----	--	--	--	--

Sample ID: LCSD-5070	SampType: LCSD	TestCode: 6010B_S	Units: mg/Kg	Prep Date: 3/31/2009	RunNo: 19159						
Client ID: ZZZZZ	Batch ID: 5070	TestNo: SW6010B	(SW3050B)	Analysis Date: 4/6/2009	SeqNo: 276680						
Analyte	Result	PQL	SPK value	SPK Ref Val	%REC	LowLimit	HighLimit	RPD Ref Val	%RPD	RPDLimit	Qual

Lead	49.70	1.0	50	0.35	98.7	67.9	118	51	2.58	30	
------	-------	-----	----	------	------	------	-----	----	------	----	--

Sample ID: 0903161-026AMS	SampType: MS	TestCode: 6010B_S	Units: mg/Kg	Prep Date: 3/31/2009	RunNo: 19159						
Client ID: N-2-11@0.5	Batch ID: 5070	TestNo: SW6010B	(SW3050B)	Analysis Date: 4/6/2009	SeqNo: 276658						
Analyte	Result	PQL	SPK value	SPK Ref Val	%REC	LowLimit	HighLimit	RPD Ref Val	%RPD	RPDLimit	Qual

Lead	106.0	1.0	50	79.25	53.5	60.5	113				S
------	-------	-----	----	-------	------	------	-----	--	--	--	---

Sample ID: 0903161-026AMSD	SampType: MSD	TestCode: 6010B_S	Units: mg/Kg	Prep Date: 3/31/2009	RunNo: 19159						
Client ID: N-2-11@0.5	Batch ID: 5070	TestNo: SW6010B	(SW3050B)	Analysis Date: 4/6/2009	SeqNo: 276659						
Analyte	Result	PQL	SPK value	SPK Ref Val	%REC	LowLimit	HighLimit	RPD Ref Val	%RPD	RPDLimit	Qual

Lead	199.2	1.0	50	79.25	240	60.5	113	106	61.1	30	SR
------	-------	-----	----	-------	-----	------	-----	-----	------	----	----

Qualifiers: 3 Recovery of the MS and/or MSD was out of control due to 4 The MS/MSD RPD was out of control due to matrix inter Q Spike recovery and RPD control limits do not apply result
R RPD outside accepted recovery limits S Spike Recovery outside accepted recovery limits

CLIENT: URS Corporation, San Jose
Work Order: 0903161
Project: Hwy 101-Aux Lane

ANALYTICAL QC SUMMARY REPORT

BatchID: 5248

Sample ID: MB-5248	SampType: MBLK	TestCode: 6010B (STLC) Units: mg/L	Prep Date: 6/2/2009	RunNo: 19808							
Client ID: ZZZZZ	Batch ID: 5248	TestNo: 6010B (STLC) (SW3010A)	Analysis Date: 6/3/2009	SeqNo: 286404							
Analyte	Result	PQL	SPK value	SPK Ref Val	%REC	LowLimit	HighLimit	RPD Ref Val	%RPD	RPDLimit	Qual

Lead (STLC) ND 0.10

Sample ID: LCS-5248	SampType: LCS	TestCode: 6010B (STLC) Units: mg/L	Prep Date: 6/2/2009	RunNo: 19808							
Client ID: ZZZZZ	Batch ID: 5248	TestNo: 6010B (STLC) (SW3010A)	Analysis Date: 6/3/2009	SeqNo: 286402							
Analyte	Result	PQL	SPK value	SPK Ref Val	%REC	LowLimit	HighLimit	RPD Ref Val	%RPD	RPDLimit	Qual

Lead (STLC) 8.710 0.10 10 0.01 87.0 75 125

Sample ID: LCSD-5248	SampType: LCSD	TestCode: 6010B (STLC) Units: mg/L	Prep Date: 6/2/2009	RunNo: 19808							
Client ID: ZZZZZ	Batch ID: 5248	TestNo: 6010B (STLC) (SW3010A)	Analysis Date: 6/3/2009	SeqNo: 286403							
Analyte	Result	PQL	SPK value	SPK Ref Val	%REC	LowLimit	HighLimit	RPD Ref Val	%RPD	RPDLimit	Qual

Lead (STLC) 8.690 0.10 10 0.01 86.8 75 125 8.71 0.230 30

Qualifiers: 3 Recovery of the MS and/or MSD was out of control due to 4 The MS/MSD RPD was out of control due to matrix inter Q Spike recovery and RPD control limits do not apply result
 R RPD outside accepted recovery limits S Spike Recovery outside accepted recovery limits

CLIENT: URS Corporation, San Jose
Work Order: 0903161
Project: Hwy 101-Aux Lane

ANALYTICAL QC SUMMARY REPORT

BatchID: 5249

Sample ID: MB-5249		SampType: MBLK		TestCode: 6010B (DI-ST Units: mg/L		Prep Date: 6/3/2009		RunNo: 19809			
Client ID: ZZZZZ		Batch ID: 5249		TestNo: 6010B (DI-ST (SW3010A)		Analysis Date: 6/3/2009		SeqNo: 286429			
Analyte	Result	PQL	SPK value	SPK Ref Val	%REC	LowLimit	HighLimit	RPD Ref Val	%RPD	RPDLimit	Qual

Lead (DI-STLC)	ND	0.10									
----------------	----	------	--	--	--	--	--	--	--	--	--

Sample ID: LCS-5249		SampType: LCS		TestCode: 6010B (DI-ST Units: mg/L		Prep Date: 6/3/2009		RunNo: 19809			
Client ID: ZZZZZ		Batch ID: 5249		TestNo: 6010B (DI-ST (SW3010A)		Analysis Date: 6/3/2009		SeqNo: 286427			
Analyte	Result	PQL	SPK value	SPK Ref Val	%REC	LowLimit	HighLimit	RPD Ref Val	%RPD	RPDLimit	Qual

Lead (DI-STLC)	9.750	0.10	10	0	97.5	75	125				
----------------	-------	------	----	---	------	----	-----	--	--	--	--

Sample ID: LCSD-5249		SampType: LCSD		TestCode: 6010B (DI-ST Units: mg/L		Prep Date: 6/3/2009		RunNo: 19809			
Client ID: ZZZZZ		Batch ID: 5249		TestNo: 6010B (DI-ST (SW3010A)		Analysis Date: 6/3/2009		SeqNo: 286428			
Analyte	Result	PQL	SPK value	SPK Ref Val	%REC	LowLimit	HighLimit	RPD Ref Val	%RPD	RPDLimit	Qual

Lead (DI-STLC)	9.560	0.10	10	0	95.6	75	125	9.75	1.97	30	
----------------	-------	------	----	---	------	----	-----	------	------	----	--

Qualifiers: 3 Recovery of the MS and/or MSD was out of control due to 4 The MS/MSD RPD was out of control due to matrix inter Q Spike recovery and RPD control limits do not apply result
 R RPD outside accepted recovery limits S Spike Recovery outside accepted recovery limits

CLIENT: URS Corporation, San Jose
Work Order: 0903161
Project: Hwy 101-Aux Lane

ANALYTICAL QC SUMMARY REPORT

BatchID: 5250

Sample ID: MB-5250	SampType: MBLK	TestCode: 6010B (DI-ST	Units: mg/L	Prep Date: 6/3/2009	RunNo: 19810						
Client ID: ZZZZZ	Batch ID: 5250	TestNo: 6010B (DI-ST (SW3010A)		Analysis Date: 6/3/2009	SeqNo: 286454						
Analyte	Result	PQL	SPK value	SPK Ref Val	%REC	LowLimit	HighLimit	RPD Ref Val	%RPD	RPDLimit	Qual

Lead (DI-STLC)	ND	0.10									
----------------	----	------	--	--	--	--	--	--	--	--	--

Sample ID: LCS-5250	SampType: LCS	TestCode: 6010B (DI-ST	Units: mg/L	Prep Date: 6/3/2009	RunNo: 19810						
Client ID: ZZZZZ	Batch ID: 5250	TestNo: 6010B (DI-ST (SW3010A)		Analysis Date: 6/3/2009	SeqNo: 286452						
Analyte	Result	PQL	SPK value	SPK Ref Val	%REC	LowLimit	HighLimit	RPD Ref Val	%RPD	RPDLimit	Qual

Lead (DI-STLC)	9.540	0.10	10	0.09	94.5	75	125				
----------------	-------	------	----	------	------	----	-----	--	--	--	--

Sample ID: LCSD-5250	SampType: LCSD	TestCode: 6010B (DI-ST	Units: mg/L	Prep Date: 6/3/2009	RunNo: 19810						
Client ID: ZZZZZ	Batch ID: 5250	TestNo: 6010B (DI-ST (SW3010A)		Analysis Date: 6/3/2009	SeqNo: 286453						
Analyte	Result	PQL	SPK value	SPK Ref Val	%REC	LowLimit	HighLimit	RPD Ref Val	%RPD	RPDLimit	Qual

Lead (DI-STLC)	9.430	0.10	10	0.09	93.4	75	125	9.54	1.16	30	
----------------	-------	------	----	------	------	----	-----	------	------	----	--

Sample ID: 0903161-038AMS	SampType: MS	TestCode: 6010B (DI-ST	Units: mg/L	Prep Date: 6/3/2009	RunNo: 19810						
Client ID: N-2-13@1.5	Batch ID: 5250	TestNo: 6010B (DI-ST (SW3010A)		Analysis Date: 6/3/2009	SeqNo: 286433						
Analyte	Result	PQL	SPK value	SPK Ref Val	%REC	LowLimit	HighLimit	RPD Ref Val	%RPD	RPDLimit	Qual

Lead (DI-STLC)	11.78	0.10	10	2.63	91.5	75	125				
----------------	-------	------	----	------	------	----	-----	--	--	--	--

Sample ID: 0903161-038AMSD	SampType: MSD	TestCode: 6010B (DI-ST	Units: mg/L	Prep Date: 6/3/2009	RunNo: 19810						
Client ID: N-2-13@1.5	Batch ID: 5250	TestNo: 6010B (DI-ST (SW3010A)		Analysis Date: 6/3/2009	SeqNo: 286434						
Analyte	Result	PQL	SPK value	SPK Ref Val	%REC	LowLimit	HighLimit	RPD Ref Val	%RPD	RPDLimit	Qual

Lead (DI-STLC)	11.82	0.10	10	2.63	91.9	75	125	11.78	0.339	30	
----------------	-------	------	----	------	------	----	-----	-------	-------	----	--

Qualifiers: 3 Recovery of the MS and/or MSD was out of control due to 4 The MS/MSD RPD was out of control due to matrix inter Q Spike recovery and RPD control limits do not apply result
R RPD outside accepted recovery limits S Spike Recovery outside accepted recovery limits

CLIENT: URS Corporation, San Jose
Work Order: 0903161
Project: Hwy 101-Aux Lane

ANALYTICAL QC SUMMARY REPORT

BatchID: 5284

Sample ID: MB-5284	SampType: MBLK	TestCode: 6010B (TCLP) Units: mg/L	Prep Date: 6/14/2009	RunNo: 19896							
Client ID: ZZZZZ	Batch ID: 5284	TestNo: 6010B (TCLP) (SW3010A)	Analysis Date: 6/15/2009	SeqNo: 287788							
Analyte	Result	PQL	SPK value	SPK Ref Val	%REC	LowLimit	HighLimit	RPD Ref Val	%RPD	RPDLimit	Qual

Lead (TCLP) ND 0.10

Sample ID: LCS-5284	SampType: LCS	TestCode: 6010B (TCLP) Units: mg/L	Prep Date: 6/14/2009	RunNo: 19896							
Client ID: ZZZZZ	Batch ID: 5284	TestNo: 6010B (TCLP) (SW3010A)	Analysis Date: 6/15/2009	SeqNo: 287786							
Analyte	Result	PQL	SPK value	SPK Ref Val	%REC	LowLimit	HighLimit	RPD Ref Val	%RPD	RPDLimit	Qual

Lead (TCLP) 10.36 0.10 10 0 104 75 125

Sample ID: LCSD-5284	SampType: LCSD	TestCode: 6010B (TCLP) Units: mg/L	Prep Date: 6/14/2009	RunNo: 19896							
Client ID: ZZZZZ	Batch ID: 5284	TestNo: 6010B (TCLP) (SW3010A)	Analysis Date: 6/15/2009	SeqNo: 287787							
Analyte	Result	PQL	SPK value	SPK Ref Val	%REC	LowLimit	HighLimit	RPD Ref Val	%RPD	RPDLimit	Qual

Lead (TCLP) 10.70 0.10 10 0 107 75 125 10.36 3.23 30

Qualifiers: 3 Recovery of the MS and/or MSD was out of control due to 4 The MS/MSD RPD was out of control due to matrix inter Q Spike recovery and RPD control limits do not apply result
 R RPD outside accepted recovery limits S Spike Recovery outside accepted recovery limits



483 Sinclair Frontage Road
 Milpitas, CA 95035
 Phone: 408.263.5258
 FAX: 408.263.8293
 www.torrentlab.com

CHAIN OF CUSTODY

LAB WORK ORDER NO

0903161

• NOTE: SHADED AREAS ARE FOR TORRENT LAB USE ONLY •

Company Name: <u>VIS San Jose</u>			Location of Sampling: <u>Hwy 101 - Aux lanes</u>		
Address:			Purpose:		
City:	State:	Zip Code:	Special Instructions / Comments:		
Telephone:		FAX:			
REPORT TO: <u>Patricia W.</u>		SAMPLER: <u>Eduardo O.</u>	P.O. #:		EMAIL:

TURNAROUND TIME:

- 10 Working Days 3 Working Days Noon - Nxt Day
 7 Working Days 2 Working Days 2 - 8 Hours
 5 Working Days 1 Working Day Other

SAMPLE TYPE:

- Storm Water Air
 Waste Water Other
 Ground Water
 Soil

REPORT FORMAT:

- QC Level IV
 EDF
 Excel / EDD

ANALYSIS REQUESTED

CLIENT'S SAMPLE I.D.	DATE/TIME SAMPLED	SAMPLE TYPE	# OF CONT	CONT TYPE	ANALYSIS REQUESTED										TORRENT'S SAMPLE I.D.			
001A 1. <u>N-2-8 @ 0.5</u>	<u>03/26/09</u> <u>0032</u>	<u>S</u>	<u>1</u>	<u>sleeve</u>	<input checked="" type="checkbox"/>													
002A 2. <u>N-2-8 @ 1.0</u>					<input checked="" type="checkbox"/>													
003A 3. <u>N-2-8 @ 1.5</u>					<input checked="" type="checkbox"/>													
004A 4. <u>N-2-8 @ 2.0</u>					<input checked="" type="checkbox"/>													
005A 5. <u>N-2-8 @ 3.0</u>					<input checked="" type="checkbox"/>													
006A 6. <u>N-2-10 @ 0.5</u>	<u>03/26/09</u> <u>0015</u>	<u>S</u>			<input checked="" type="checkbox"/>													
007A 7. @ 1.0					<input checked="" type="checkbox"/>													
008A 8. @ 1.5					<input checked="" type="checkbox"/>													
009A 9. @ 2.0					<input checked="" type="checkbox"/>													
010A 10. @ 3.0					<input checked="" type="checkbox"/>													

1	Relinquished By: <u>[Signature]</u>	Print:	Date: <u>03/26/09</u>	Time: <u>10:15 Am</u>	Received By: <u>[Signature]</u>	Print: <u>NAVIN</u>	Date: <u>3/26/09</u>	Time: <u>10:15 Am</u>
2	Relinquished By:	Print:	Date:	Time:	Received By:	Print:	Date:	Time:

Were Samples Received in Good Condition? Yes NO Samples on Ice? Yes NO Method of Shipment Drop-off Sample seals intact? Yes NO N/A

NOTE: Samples are discarded by the laboratory 30 days from date of receipt unless other arrangements are made.

Page 1 of 4

Log In By: _____ Date: _____ Log In Reviewed By: _____ Date: _____



483 Sinclair Frontage Road
 Milpitas, CA 95035
 Phone: 408.263.5258
 FAX: 408.263.8293
 www.torrentlab.com

CHAIN OF CUSTODY

LAB WORK ORDER NO

0903161

NOTE: SHADED AREAS ARE FOR TORRENT LAB USE ONLY

Company Name: URS San Jose Location of Sampling: Hwy 101 - Hwy Lane
 Address: _____ Purpose: _____
 City: _____ State: _____ Zip Code: _____ Special Instructions / Comments: _____
 Telephone: _____ FAX: _____
 REPORT TO: Patrick W. SAMPLER: Eduardo O. P.O. #: _____ EMAIL: _____

TURNAROUND TIME:

- 10 Working Days 3 Working Days Noon - Nxt Day
 7 Working Days 2 Working Days 2 - 8 Hours
 5 Working Days 1 Working Day Other

SAMPLE TYPE:

- Storm Water Air
 Waste Water Other
 Ground Water
 Soil

REPORT FORMAT:

- QC Level IV
 EDF
 Excel / EDD

ANALYSIS REQUESTED

CLIENT'S SAMPLE I.D.	DATE/TIME SAMPLED	SAMPLE TYPE	# OF CONT	CONT TYPE	Lead	Asbestos	ANALYSIS REQUESTED										TORRENT'S SAMPLE I.D.			
011A 1. N-2-6@0.5	03/26/09 0035	S	1	sleeve	X	X														
012A 2. @1.0	↓	S	1	↓	X	X														
013A 3. @1.5	↓	S	1	↓	X	X														
014A 4. @2.0	↓	S	1	↓	X	X														
015A 5. @3.0	↓	S	1	↓	X	X														
016A 6. N-2-7@0.5	03/26/09 0040	S	1		X															
017A 7. @1.0	↓	S	1		X															
018A 8. @1.5	↓	S	1		X															
019A 9. @2.0	↓	S	1		X															
020A 10. @3.0	↓	S	1		X															

1	Relinquished By: <u>[Signature]</u> Print: _____	Date: <u>03/26/09</u>	Time: <u>10:15 Am</u>	Received By: <u>D. S. Chodasara</u> Print: <u>NAVIN</u>	Date: <u>3/26/09</u>	Time: <u>10:15 Am</u>
2	Relinquished By: _____ Print: _____	Date: _____	Time: _____	Received By: _____ Print: _____	Date: _____	Time: _____

Were Samples Received in Good Condition? Yes NO Samples on Ice? Yes NO Method of Shipment Drop-off Sample seals intact? Yes NO N/A

NOTE: Samples are discarded by the laboratory 30 days from date of receipt unless other arrangements are made.

Page 2 of 4

Log In By: _____ Date: _____ Log In Reviewed By: _____ Date: _____



483 Sinclair Frontage Road
 Milpitas, CA 95035
 Phone: 408.263.5258
 FAX: 408.263.8293
 www.torrentlab.com

CHAIN OF CUSTODY

LAB WORK ORDER NO

0903161

• NOTE: SHADED AREAS ARE FOR TORRENT LAB USE ONLY •

Company Name: URS San Jose Location of Sampling: Hwy 101 - Ave Lucas
 Address: _____ Purpose: _____
 City: _____ State: _____ Zip Code: _____ Special Instructions / Comments: _____
 Telephone: _____ FAX: _____
 REPORT TO: Patrick W. SAMPLER: Eduardo G. P.O. #: _____ EMAIL: _____

TURNAROUND TIME:
 10 Working Days 3 Working Days Noon - Nxt Day
 7 Working Days 2 Working Days 2 - 8 Hours
 5 Working Days 1 Working Day Other

SAMPLE TYPE:
 Storm Water Air
 Waste Water Other
 Ground Water
 Soil

REPORT FORMAT:
 QC Level IV
 EDF
 Excel / EDD

ANALYSIS REQUESTED

Lead as sulfate

CLIENT'S SAMPLE I.D.	DATE/TIME SAMPLED	SAMPLE TYPE	# OF CONT	CONT TYPE	ANALYSIS REQUESTED										TORRENT'S SAMPLE I.D.					
021A 1. N-2-10-D @ 0.5	03/26/09 0027	S	1	sleeve	X															
022A 2. @ 1.0					X															
023A 3. @ 1.5					X															
024A 4. @ 2.0					X															
025A 5. @ 3.0					X															
026A 6. N-2-11 @ 0.5	03/26/09 0013				X	X														
027A 7. @ 1.0					X	X														
028A 8. @ 1.5					X	X														
029A 9. @ 2.0					X	X														
030A 10. @ 3.0					X	X														

1 Relinquished By: <u>[Signature]</u> Print: _____ Date: <u>03/26/09</u> Time: <u>10:15 AM</u> Received By: <u>[Signature]</u> Print: <u>NAVIN</u> Date: <u>3/26/09</u> Time: <u>10:15 AM</u>
2 Relinquished By: _____ Print: _____ Date: _____ Time: _____ Received By: _____ Print: _____ Date: _____ Time: _____

Were Samples Received in Good Condition? Yes NO Samples on Ice? Yes NO Method of Shipment Drop-off Sample seals intact? Yes NO N/A
 NOTE: Samples are discarded by the laboratory 30 days from date of receipt unless other arrangements are made. Page 3 of 4
 Log In By: _____ Date: _____ Log In Reviewed By: _____ Date: _____



483 Sinclair Frontage Road
 Milpitas, CA 95035
 Phone: 408.263.5258
 FAX: 408.263.8293
 www.torrentlab.com

CHAIN OF CUSTODY

LAB WORK ORDER NO

0903161

• NOTE: SHADED AREAS ARE FOR TORRENT LAB USE ONLY •

Company Name: URS San Jose Location of Sampling: Hwy 101 + Aux Lane
 Address: _____ Purpose: _____
 City: _____ State: _____ Zip Code: _____ Special Instructions / Comments: _____
 Telephone: _____ FAX: _____
 REPORT TO: Patrick W. SAMPLER: Eduardo G. P.O. #: _____ EMAIL: _____

TURNAROUND TIME:

- 10 Working Days 3 Working Days Noon - Nxt Day
 7 Working Days 2 Working Days 2 - 8 Hours
 5 Working Days 1 Working Day Other

SAMPLE TYPE:

- Storm Water Air
 Waste Water Other
 Ground Water
 Soil

REPORT FORMAT:

- QC Level IV
 EDF
 Excel / EDD

ANALYSIS REQUESTED

CLIENT'S SAMPLE I.D.	DATE/TIME SAMPLED	SAMPLE TYPE	# OF CONT	CONT TYPE	ANALYSIS REQUESTED								TORRENT'S SAMPLE I.D.	
031A 1. N-2-12 @ 0.5	03/26/09 0007	S	1	sleeve	X									
032A 2. @ 1.0					X									
033A 3. @ 1.5					X									
034A 4. @ 2.0					X									
035A 5. @ 3.0					X									
036A 6. N-2-13 @ 0.5	03/26/09 0001				X									
037A 7. N-2-13 @ 1.0					X									
038A 8. @ 1.5					X									
039A 9. @ 2.0					X									
040A 10. @ 3.0					X									

1	Relinquished By: <u>[Signature]</u> Print: _____	Date: <u>03/26/09</u>	Time: <u>10:15 Am</u>	Received By: <u>P. S. Ghodasara</u> Print: <u>NAVIN</u>	Date: <u>3/26/09</u>	Time: <u>10:15 Am</u>
2	Relinquished By: _____ Print: _____	Date: _____	Time: _____	Received By: _____ Print: _____	Date: _____	Time: _____

Were Samples Received in Good Condition? Yes NO Samples on Ice? Yes NO Method of Shipment Drop-off Sample seals intact? Yes NO N/A

NOTE: Samples are discarded by the laboratory 30 days from date of receipt unless other arrangements are made. Page 4 of 4

Log In By: _____ Date: _____ Log In Reviewed By: _____ Date: _____



EMSL Analytical, Inc

2235 Polvorosa Ave , Suite 230, San Leandro, CA 94577

Phone: (510) 895-3675 Fax: (510) 895-3680 Email: milpitaslab@emsl.com

Attn: **Nutan Kabir**
Torrent Laboratory, Inc.
483 Sinclair Frontage Rd.
Milpitas, CA 95035

Customer ID: TORR80
Customer PO: 0903161
Received: 03/30/09 8:30 AM
EMSL Order: 090902259

Fax: (408) 263-8293 Phone: (408) 263-5258

EMSL Proj:
Analysis Date: 6/2/2009

Project: **0903161**

**PLM Analysis of Bulk Samples for Asbestos via EPA 600/R-93/116 Method with CARB
435 Prep (Milling) Level A for 0.25% Target Analytical Sensitivity**

Sample	Description	Appearance	Non-Asbestos		Asbestos
			% Fibrous	% Non-Fibrous	% Type
0903161-027A, Soil 090902259-0007		Brown Non-Fibrous Homogeneous		99.50% Non-fibrous (other)	0.50% Chrysotile

Analyst(s) _____
Jorge Leon (1)



Baojia Ke, Laboratory Manager
or other approved signatory

This report relates only to the samples listed above and may not be reproduced except in full, without EMSL's written approval. This report must not be used by the client to claim product certification, approval, or endorsement by NVLAP, NIST, or any agency of the federal government. EMSL is not responsible for sample collection activities or method limitations. Some samples may contain asbestos fibers below the resolution limit of PLM. EMSL recommends that samples reported as none detected or less than the limit of detection undergo additional analysis via TEM. Samples received in good condition unless otherwise noted.



April 06, 2009

Patrick Walz
URS Corporation, San Jose
55 South Market St., Suite 1500
San Jose, CA 95113

TEL: (408) 297-9585
FAX (408) 297-6962

RE:

Order No.: 0903160

Dear Patrick Walz:

Torrent Laboratory, Inc. received 36 samples on 3/26/2009 for the analyses presented in the following report.

All data for associated QC met EPA or laboratory specification(s) except where noted in the case narrative.

Reported data is applicable for only the samples received as part of the order number referenced above.

Torrent Laboratory, Inc, is certified by the State of California, ELAP #1991. If you have any questions regarding these tests results, please feel free to contact the Project Management Team at (408)263-5258;ext: 204.

Sincerely,

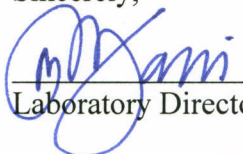
Laboratory Director

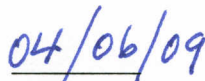
Date

Patti Sandrock
QA Officer

Torrent Laboratory, Inc.

Date: 06-Apr-09

CLIENT: URS Corporation, San Jose

Project:

Lab Order: 0903160

CASE NARRATIVE

Analytical Comment for METHOD 6010B_S, 0903160-024A MS/MSD, QC Batch ID 19136, Note:The % recovery in the MS for and MSD for leadl are outside of laboratory control limits but within % RPD limits and % Recovery limits for the LCS/LCSD. A post digestion spike on the parent sample was analyzed and all parameters were recovered within control limits indicating probable non-homogeneity of the samples. No corrective action is required.

Analytical Comment for METHOD 7471A, 0903160-011MS/MSD, QC Batch ID 19076, Note:The % recoveries in the MS/MSD for Mercury are outside of laboratory control limits but within % RPD limits and % recovery limits for the LCS/LCSD. No corrective action is required.

Analytical Comment for METHOD 6010B, 0903160-011MS/MSD, QC Batch ID 19132, Note:The % recovery in the MS for Barium is outside of laboratory control limits but within % RPD limits and % recovery limits for the LCS/LCSD. No corrective action is required.



TORRENT LABORATORY, INC.

483 Sinclair Frontage Road • Milpitas, CA • Phone: (408) 263-5258 • Fax: (408) 263-8293

Visit us at www.torrentlab.com email: analysis@torrentlab.com

Report prepared for: Patrick Walz
URS Corporation, San Jose

Date Received: 3/26/2009
Date Reported: 4/6/2009

Client Sample ID: N-2-14@0.5
Sample Location: Hwy 101-Aux Lane
Sample Matrix: SOIL
Date/Time Sampled 3/25/2009 11:55:00 PM

Lab Sample ID: 0903160-001
Date Prepared: 3/27/2009

Parameters	Analysis Method	Date Analyzed	RL	Dilution Factor	MRL	Result	Units	Analytical Batch
Lead	SW6010B	3/28/2009	1	1	1.0	18	mg/Kg	5048

Client Sample ID: N-2-14@1.0
Sample Location: Hwy 101-Aux Lane
Sample Matrix: SOIL
Date/Time Sampled 3/25/2009 11:55:00 PM

Lab Sample ID: 0903160-002
Date Prepared: 3/27/2009

Parameters	Analysis Method	Date Analyzed	RL	Dilution Factor	MRL	Result	Units	Analytical Batch
Lead	SW6010B	3/28/2009	1	1	1.0	190	mg/Kg	5048

Client Sample ID: N-2-14@1.5
Sample Location: Hwy 101-Aux Lane
Sample Matrix: SOIL
Date/Time Sampled 3/25/2009 11:55:00 PM

Lab Sample ID: 0903160-003
Date Prepared: 3/27/2009

Parameters	Analysis Method	Date Analyzed	RL	Dilution Factor	MRL	Result	Units	Analytical Batch
Lead	SW6010B	3/28/2009	1	1	1.0	290	mg/Kg	5048

Report prepared for: Patrick Walz
URS Corporation, San Jose

Date Received: 3/26/2009

Date Reported: 4/6/2009

Client Sample ID: N-2-14@2.0
Sample Location: Hwy 101-Aux Lane
Sample Matrix: SOIL
Date/Time Sampled 3/25/2009 11:55:00 PM

Lab Sample ID: 0903160-004
Date Prepared: 3/30/2009

Parameters	Analysis Method	Date Analyzed	RL	Dilution Factor	MRL	Result	Units	Analytical Batch
Lead	SW6010B	4/2/2009	1	1	1.0	110	mg/Kg	5054

Client Sample ID: N-2-14@3.0
Sample Location: Hwy 101-Aux Lane
Sample Matrix: SOIL
Date/Time Sampled 3/25/2009 11:55:00 PM

Lab Sample ID: 0903160-005
Date Prepared: 3/30/2009

Parameters	Analysis Method	Date Analyzed	RL	Dilution Factor	MRL	Result	Units	Analytical Batch
Lead	SW6010B	4/2/2009	1	1	1.0	9.6	mg/Kg	5054

Client Sample ID: N-3-4@0.5
Sample Location: Hwy 101-Aux Lane
Sample Matrix: SOIL
Date/Time Sampled 3/25/2009 11:40:00 PM

Lab Sample ID: 0903160-006
Date Prepared: 3/30/2009

Parameters	Analysis Method	Date Analyzed	RL	Dilution Factor	MRL	Result	Units	Analytical Batch
Lead	SW6010B	4/2/2009	1	1	1.0	66	mg/Kg	5054

Client Sample ID: N-3-4@1.0
Sample Location: Hwy 101-Aux Lane
Sample Matrix: SOIL
Date/Time Sampled 3/25/2009 11:40:00 PM

Lab Sample ID: 0903160-007
Date Prepared: 3/30/2009

Parameters	Analysis Method	Date Analyzed	RL	Dilution Factor	MRL	Result	Units	Analytical Batch
Lead	SW6010B	4/2/2009	1	1	1.0	380	mg/Kg	5054

Report prepared for: Patrick Walz
URS Corporation, San Jose

Date Received: 3/26/2009

Date Reported: 4/6/2009

Client Sample ID: N-3-4@1.5
Sample Location: Hwy 101-Aux Lane
Sample Matrix: SOIL
Date/Time Sampled 3/25/2009 11:40:00 PM

Lab Sample ID: 0903160-008
Date Prepared: 3/30/2009

Parameters	Analysis Method	Date Analyzed	RL	Dilution Factor	MRL	Result	Units	Analytical Batch
Lead	SW6010B	4/2/2009	1	1	1.0	33	mg/Kg	5054

Client Sample ID: N-3-4@2.0
Sample Location: Hwy 101-Aux Lane
Sample Matrix: SOIL
Date/Time Sampled 3/25/2009 11:40:00 PM

Lab Sample ID: 0903160-009
Date Prepared: 3/30/2009

Parameters	Analysis Method	Date Analyzed	RL	Dilution Factor	MRL	Result	Units	Analytical Batch
Lead	SW6010B	4/2/2009	1	1	1.0	5.6	mg/Kg	5054

Client Sample ID: N-3-4@3.0
Sample Location: Hwy 101-Aux Lane
Sample Matrix: SOIL
Date/Time Sampled 3/25/2009 11:40:00 PM

Lab Sample ID: 0903160-010
Date Prepared: 3/30/2009

Parameters	Analysis Method	Date Analyzed	RL	Dilution Factor	MRL	Result	Units	Analytical Batch
Lead	SW6010B	4/2/2009	1	1	1.0	3.7	mg/Kg	5054

Client Sample ID: N-3-5@0.5
 Sample Location: Hwy 101-Aux Lane
 Sample Matrix: SOIL
 Date/Time Sampled 3/25/2009 10:55:00 PM

Lab Sample ID: 0903160-011
 Date Prepared: 3/27/2009-3/30/2009

Parameters	Analysis Method	Date Analyzed	RL	Dilution Factor	MRL	Result	Units	Analytical Batch
Antimony	SW6010B	4/2/2009	5	1	5.0	ND	mg/Kg	5054
Arsenic	SW6010B	4/2/2009	1.7	1	1.7	ND	mg/Kg	5054
Barium	SW6010B	4/2/2009	5	1	5.0	190	mg/Kg	5054
Beryllium	SW6010B	4/2/2009	2	1	2.0	ND	mg/Kg	5054
Cadmium	SW6010B	4/2/2009	1	1	1.0	ND	mg/Kg	5054
Chromium	SW6010B	4/2/2009	5	1	5.0	18	mg/Kg	5054
Cobalt	SW6010B	4/2/2009	5	1	5.0	6.6	mg/Kg	5054
Copper	SW6010B	4/2/2009	5	1	5.0	24	mg/Kg	5054
Lead	SW6010B	4/2/2009	1	1	1.0	11	mg/Kg	5054
Molybdenum	SW6010B	4/2/2009	5	1	5.0	ND	mg/Kg	5054
Nickel	SW6010B	4/2/2009	5	1	5.0	35	mg/Kg	5054
Selenium	SW6010B	4/2/2009	5	1	5.0	ND	mg/Kg	5054
Silver	SW6010B	4/2/2009	1	1	1.0	1.3	mg/Kg	5054
Thallium	SW6010B	4/2/2009	5	1	5.0	ND	mg/Kg	5054
Vanadium	SW6010B	4/2/2009	5	1	5.0	26	mg/Kg	5054
Zinc	SW6010B	4/2/2009	5	1	5.0	50	mg/Kg	5054
Mercury	SW7471A	3/30/2009	0.1	1	0.10	0.24	mg/Kg	5053
TPH (Diesel)	SW8015B	3/31/2009	2	25	50.0	ND	mg/Kg	R19071
TPH (Motor Oil)	SW8015B	3/31/2009	4	25	100	1380	mg/Kg	R19071
Surr: Pentacosane	SW8015B	3/31/2009	0	25	59.7-129	70.5	%REC	R19071

4,4'-DDD	SW8081A	3/30/2009	0.47	20	9.40	ND	µg/Kg	R19073
4,4'-DDE	SW8081A	3/30/2009	0.476	20	9.52	ND	µg/Kg	R19073
4,4'-DDT	SW8081A	3/30/2009	0.809	20	16.2	ND	µg/Kg	R19073
Aldrin	SW8081A	3/30/2009	0.44	20	8.80	ND	µg/Kg	R19073
alpha-BHC	SW8081A	3/30/2009	0.439	20	8.78	ND	µg/Kg	R19073
alpha-Chlordane	SW8081A	3/30/2009	0.358	20	7.16	ND	µg/Kg	R19073
beta-BHC	SW8081A	3/30/2009	0.364	20	7.28	ND	µg/Kg	R19073
Chlordane	SW8081A	3/30/2009	10	20	200	ND	µg/Kg	R19073
delta-BHC	SW8081A	3/30/2009	0.49	20	9.80	ND	µg/Kg	R19073
Dieldrin	SW8081A	3/30/2009	0.427	20	8.54	ND	µg/Kg	R19073
Endosulfan I	SW8081A	3/30/2009	0.59	20	11.8	ND	µg/Kg	R19073
Endosulfan II	SW8081A	3/30/2009	1.526	20	30.5	ND	µg/Kg	R19073
Endosulfan sulfate	SW8081A	3/30/2009	0.489	20	9.78	ND	µg/Kg	R19073
Endrin	SW8081A	3/30/2009	0.569	20	11.4	ND	µg/Kg	R19073
Endrin aldehyde	SW8081A	3/30/2009	1.028	20	20.6	ND	µg/Kg	R19073
Endrin ketone	SW8081A	3/30/2009	0.401	20	8.02	ND	µg/Kg	R19073
gamma-BHC	SW8081A	3/30/2009	0.396	20	7.92	ND	µg/Kg	R19073
gamma-Chlordane	SW8081A	3/30/2009	0.42	20	8.40	ND	µg/Kg	R19073
Heptachlor	SW8081A	3/30/2009	1.1	20	22.0	ND	µg/Kg	R19073
Heptachlor epoxide	SW8081A	3/30/2009	0.316	20	6.32	ND	µg/Kg	R19073
Methoxychlor	SW8081A	3/30/2009	0.616	20	12.3	ND	µg/Kg	R19073
Toxaphene	SW8081A	3/30/2009	10	20	200	ND	µg/Kg	R19073
Surr: Decachlorobiphenyl	SW8081A	3/30/2009		20	54.6-127	118	%REC	R19073
Surr: Tetrachloro-m-xylene	SW8081A	3/30/2009		20	54-122	105	%REC	R19073

Note: Reporting limits increased due to the nature of the sample matrix (dark color extract). Compounds reported to the MDL.

Aroclor 1016	SW8082	3/31/2009	0.1	1	0.100	ND	mg/Kg	R19084
Aroclor 1221	SW8082	3/31/2009	0.2	1	0.200	ND	mg/Kg	R19084
Aroclor 1232	SW8082	3/31/2009	0.1	1	0.100	ND	mg/Kg	R19084
Aroclor 1242	SW8082	3/31/2009	0.1	1	0.100	ND	mg/Kg	R19084
Aroclor 1248	SW8082	3/31/2009	0.1	1	0.100	ND	mg/Kg	R19084
Aroclor 1254	SW8082	3/31/2009	0.1	1	0.100	ND	mg/Kg	R19084
Aroclor 1260	SW8082	3/31/2009	0.1	1	0.100	ND	mg/Kg	R19084
Surr: Decachlorobiphenyl	SW8082	3/31/2009	0	1	63.7-126	85.0	%REC	R19084
Surr: Tetrachloro-m-xylene	SW8082	3/31/2009	0	1	51.7-128	84.4	%REC	R19084

pH	SW9045C	3/31/2009	0.05	1	0.0500	8.48	pH Units	R19100
----	---------	-----------	------	---	--------	------	----------	--------

Client Sample ID: N-3-5@1.0
 Sample Location: Hwy 101-Aux Lane
 Sample Matrix: SOIL
 Date/Time Sampled 3/25/2009 10:55:00 PM

Lab Sample ID: 0903160-012
 Date Prepared: 3/27/2009-3/30/2009

Parameters	Analysis Method	Date Analyzed	RL	Dilution Factor	MRL	Result	Units	Analytical Batch
Antimony	SW6010B	4/2/2009	5	1	5.0	ND	mg/Kg	5054
Arsenic	SW6010B	4/2/2009	1.7	1	1.7	2.2	mg/Kg	5054
Barium	SW6010B	4/2/2009	5	1	5.0	250	mg/Kg	5054
Beryllium	SW6010B	4/2/2009	2	1	2.0	ND	mg/Kg	5054
Cadmium	SW6010B	4/2/2009	1	1	1.0	ND	mg/Kg	5054
Chromium	SW6010B	4/2/2009	5	1	5.0	42	mg/Kg	5054
Cobalt	SW6010B	4/2/2009	5	1	5.0	19	mg/Kg	5054
Copper	SW6010B	4/2/2009	5	1	5.0	67	mg/Kg	5054
Lead	SW6010B	4/2/2009	1	1	1.0	260	mg/Kg	5054
Molybdenum	SW6010B	4/2/2009	5	1	5.0	ND	mg/Kg	5054
Nickel	SW6010B	4/2/2009	5	1	5.0	50	mg/Kg	5054
Selenium	SW6010B	4/2/2009	5	1	5.0	ND	mg/Kg	5054
Silver	SW6010B	4/2/2009	1	1	1.0	1.0	mg/Kg	5054
Thallium	SW6010B	4/2/2009	5	1	5.0	ND	mg/Kg	5054
Vanadium	SW6010B	4/2/2009	5	1	5.0	48	mg/Kg	5054
Zinc	SW6010B	4/2/2009	5	1	5.0	81	mg/Kg	5054
Mercury	SW7471A	3/30/2009	0.1	1	0.10	ND	mg/Kg	5053
Benzene	SW8260B	3/27/2009	10	1	10	ND	µg/Kg	U19078
Diisopropyl ether (DIPE)	SW8260B	3/27/2009	10	1	10	ND	µg/Kg	U19078
Ethyl tert-butyl ether (ETBE)	SW8260B	3/27/2009	10	1	10	ND	µg/Kg	U19078
Ethylbenzene	SW8260B	3/27/2009	10	1	10	ND	µg/Kg	U19078
Methyl tert-butyl ether (MTBE)	SW8260B	3/27/2009	10	1	10	ND	µg/Kg	U19078
t-Butyl alcohol (t-Butanol)	SW8260B	3/27/2009	50	1	50	ND	µg/Kg	U19078
tert-Amyl methyl ether (TAME)	SW8260B	3/27/2009	10	1	10	ND	µg/Kg	U19078
Toluene	SW8260B	3/27/2009	10	1	10	ND	µg/Kg	U19078
Xylenes, Total	SW8260B	3/27/2009	15	1	15	ND	µg/Kg	U19078
Surr: 4-Bromofluorobenzene	SW8260B	3/27/2009	0	1	55.8-141	120	%REC	U19078
Surr: Dibromofluoromethane	SW8260B	3/27/2009	0	1	59.8-148	96.2	%REC	U19078
Surr: Toluene-d8	SW8260B	3/27/2009	0	1	55.2-133	99.0	%REC	U19078
TPH (Gasoline)	SW8260B(TPH)	3/27/2009	100	1	100	ND	µg/Kg	G19078
Surr: 4-Bromofluorobenzene	SW8260B(TPH)	3/27/2009	0	1	56.9-133	40.0	%REC	G19078
pH	SW9045C	3/31/2009	0.05	1	0.0500	8.42	pH Units	R19100

Note: S- Outlying surrogate recovery observed. A duplicate analysis was performed with similar result indicating a matrix effect.

Client Sample ID: N-3-5@1.5
 Sample Location: Hwy 101-Aux Lane
 Sample Matrix: SOIL
 Date/Time Sampled 3/25/2009 10:55:00 PM

Lab Sample ID: 0903160-013
 Date Prepared: 3/27/2009-3/30/2009

Parameters	Analysis Method	Date Analyzed	RL	Dilution Factor	MRL	Result	Units	Analytical Batch
Antimony	SW6010B	4/2/2009	5	1	5.0	ND	mg/Kg	5054
Arsenic	SW6010B	4/2/2009	1.7	1	1.7	ND	mg/Kg	5054
Barium	SW6010B	4/2/2009	5	1	5.0	700	mg/Kg	5054
Beryllium	SW6010B	4/2/2009	2	1	2.0	ND	mg/Kg	5054
Cadmium	SW6010B	4/2/2009	1	1	1.0	ND	mg/Kg	5054
Chromium	SW6010B	4/2/2009	5	1	5.0	31	mg/Kg	5054
Cobalt	SW6010B	4/2/2009	5	1	5.0	20	mg/Kg	5054
Copper	SW6010B	4/2/2009	5	1	5.0	110	mg/Kg	5054
Lead	SW6010B	4/2/2009	1	1	1.0	8.4	mg/Kg	5054
Molybdenum	SW6010B	4/2/2009	5	1	5.0	ND	mg/Kg	5054
Nickel	SW6010B	4/2/2009	5	1	5.0	72	mg/Kg	5054
Selenium	SW6010B	4/2/2009	5	1	5.0	ND	mg/Kg	5054
Silver	SW6010B	4/2/2009	1	1	1.0	ND	mg/Kg	5054
Thallium	SW6010B	4/2/2009	5	1	5.0	ND	mg/Kg	5054
Vanadium	SW6010B	4/2/2009	5	1	5.0	22	mg/Kg	5054
Zinc	SW6010B	4/2/2009	5	1	5.0	62	mg/Kg	5054
Mercury	SW7471A	3/30/2009	0.1	1	0.10	ND	mg/Kg	5053
Benzene	SW8260B	3/27/2009	10	1	10	ND	µg/Kg	U19078
Diisopropyl ether (DIPE)	SW8260B	3/27/2009	10	1	10	ND	µg/Kg	U19078
Ethyl tert-butyl ether (ETBE)	SW8260B	3/27/2009	10	1	10	ND	µg/Kg	U19078
Ethylbenzene	SW8260B	3/27/2009	10	1	10	ND	µg/Kg	U19078
Methyl tert-butyl ether (MTBE)	SW8260B	3/27/2009	10	1	10	ND	µg/Kg	U19078
t-Butyl alcohol (t-Butanol)	SW8260B	3/27/2009	50	1	50	ND	µg/Kg	U19078
Toluene	SW8260B	3/27/2009	10	1	10	ND	µg/Kg	U19078
Xylenes, Total	SW8260B	3/27/2009	15	1	15	ND	µg/Kg	U19078
Surr: 4-Bromofluorobenzene	SW8260B	3/27/2009	0	1	55.8-141	94.3	%REC	U19078
Surr: Dibromofluoromethane	SW8260B	3/27/2009	0	1	59.8-148	101	%REC	U19078
Surr: Toluene-d8	SW8260B	3/27/2009	0	1	55.2-133	89.2	%REC	U19078
TPH (Gasoline)	SW8260B(TPH)	3/27/2009	100	1	100	ND	µg/Kg	G19078
Surr: 4-Bromofluorobenzene	SW8260B(TPH)	3/27/2009	0	1	56.9-133	64.0	%REC	G19078
pH	SW9045C	3/31/2009	0.05	1	0.0500	7.63	pH Units	R19100

Client Sample ID: N-3-5@2.0
 Sample Location: Hwy 101-Aux Lane
 Sample Matrix: SOIL
 Date/Time Sampled 3/25/2009 10:55:00 PM

Lab Sample ID: 0903160-014
 Date Prepared: 3/27/2009-3/30/2009

Parameters	Analysis Method	Date Analyzed	RL	Dilution Factor	MRL	Result	Units	Analytical Batch
Antimony	SW6010B	4/2/2009	5	1	5.0	ND	mg/Kg	5054
Arsenic	SW6010B	4/2/2009	1.7	1	1.7	ND	mg/Kg	5054
Barium	SW6010B	4/2/2009	5	1	5.0	32	mg/Kg	5054
Beryllium	SW6010B	4/2/2009	2	1	2.0	ND	mg/Kg	5054
Cadmium	SW6010B	4/2/2009	1	1	1.0	ND	mg/Kg	5054
Chromium	SW6010B	4/2/2009	5	1	5.0	28	mg/Kg	5054
Cobalt	SW6010B	4/2/2009	5	1	5.0	18	mg/Kg	5054
Copper	SW6010B	4/2/2009	5	1	5.0	32	mg/Kg	5054
Lead	SW6010B	4/2/2009	1	1	1.0	ND	mg/Kg	5054
Molybdenum	SW6010B	4/2/2009	5	1	5.0	ND	mg/Kg	5054
Nickel	SW6010B	4/2/2009	5	1	5.0	25	mg/Kg	5054
Selenium	SW6010B	4/2/2009	5	1	5.0	ND	mg/Kg	5054
Silver	SW6010B	4/2/2009	1	1	1.0	1.8	mg/Kg	5054
Thallium	SW6010B	4/2/2009	5	1	5.0	ND	mg/Kg	5054
Vanadium	SW6010B	4/2/2009	5	1	5.0	53	mg/Kg	5054
Zinc	SW6010B	4/2/2009	5	1	5.0	37	mg/Kg	5054
Mercury	SW7471A	3/30/2009	0.1	1	0.10	ND	mg/Kg	5053
Benzene	SW8260B	3/27/2009	10	1	10	ND	µg/Kg	U19078
Diisopropyl ether (DIPE)	SW8260B	3/27/2009	10	1	10	ND	µg/Kg	U19078
Ethyl tert-butyl ether (ETBE)	SW8260B	3/27/2009	10	1	10	ND	µg/Kg	U19078
Ethylbenzene	SW8260B	3/27/2009	10	1	10	ND	µg/Kg	U19078
Methyl tert-butyl ether (MTBE)	SW8260B	3/27/2009	10	1	10	ND	µg/Kg	U19078
t-Butyl alcohol (t-Butanol)	SW8260B	3/27/2009	50	1	50	ND	µg/Kg	U19078
Toluene	SW8260B	3/27/2009	10	1	10	ND	µg/Kg	U19078
Xylenes, Total	SW8260B	3/27/2009	15	1	15	ND	µg/Kg	U19078
Surr: 4-Bromofluorobenzene	SW8260B	3/27/2009	0	1	55.8-141	87.7	%REC	U19078
Surr: Dibromofluoromethane	SW8260B	3/27/2009	0	1	59.8-148	104	%REC	U19078
Surr: Toluene-d8	SW8260B	3/27/2009	0	1	55.2-133	87.6	%REC	U19078
TPH (Gasoline)	SW8260B(TPH)	3/27/2009	100	1	100	ND	µg/Kg	G19078
Surr: 4-Bromofluorobenzene	SW8260B(TPH)	3/27/2009	0	1	56.9-133	76.0	%REC	G19078
pH	SW9045C	3/31/2009	0.05	1	0.0500	8.46	pH Units	R19100

Client Sample ID: N-3-5@3.0
 Sample Location: Hwy 101-Aux Lane
 Sample Matrix: SOIL
 Date/Time Sampled 3/25/2009 10:55:00 PM

Lab Sample ID: 0903160-015
 Date Prepared: 3/27/2009-3/30/2009

Parameters	Analysis Method	Date Analyzed	RL	Dilution Factor	MRL	Result	Units	Analytical Batch
Antimony	SW6010B	4/2/2009	5	1	5.0	ND	mg/Kg	5054
Arsenic	SW6010B	4/2/2009	1.7	1	1.7	ND	mg/Kg	5054
Barium	SW6010B	4/2/2009	5	1	5.0	160	mg/Kg	5054
Beryllium	SW6010B	4/2/2009	2	1	2.0	ND	mg/Kg	5054
Cadmium	SW6010B	4/2/2009	1	1	1.0	ND	mg/Kg	5054
Chromium	SW6010B	4/2/2009	5	1	5.0	52	mg/Kg	5054
Cobalt	SW6010B	4/2/2009	5	1	5.0	11	mg/Kg	5054
Copper	SW6010B	4/2/2009	5	1	5.0	31	mg/Kg	5054
Lead	SW6010B	4/2/2009	1	1	1.0	6.6	mg/Kg	5054
Molybdenum	SW6010B	4/2/2009	5	1	5.0	ND	mg/Kg	5054
Nickel	SW6010B	4/2/2009	5	1	5.0	48	mg/Kg	5054
Selenium	SW6010B	4/2/2009	5	1	5.0	ND	mg/Kg	5054
Silver	SW6010B	4/2/2009	1	1	1.0	1.0	mg/Kg	5054
Thallium	SW6010B	4/2/2009	5	1	5.0	ND	mg/Kg	5054
Vanadium	SW6010B	4/2/2009	5	1	5.0	39	mg/Kg	5054
Zinc	SW6010B	4/2/2009	5	1	5.0	41	mg/Kg	5054
Mercury	SW7471A	3/30/2009	0.1	1	0.10	ND	mg/Kg	5053
Benzene	SW8260B	3/27/2009	10	1	10	ND	µg/Kg	U19078
Diisopropyl ether (DIPE)	SW8260B	3/27/2009	10	1	10	ND	µg/Kg	U19078
Ethyl tert-butyl ether (ETBE)	SW8260B	3/27/2009	10	1	10	ND	µg/Kg	U19078
Ethylbenzene	SW8260B	3/27/2009	10	1	10	ND	µg/Kg	U19078
Methyl tert-butyl ether (MTBE)	SW8260B	3/27/2009	10	1	10	ND	µg/Kg	U19078
t-Butyl alcohol (t-Butanol)	SW8260B	3/27/2009	50	1	50	ND	µg/Kg	U19078
Toluene	SW8260B	3/27/2009	10	1	10	ND	µg/Kg	U19078
Xylenes, Total	SW8260B	3/27/2009	15	1	15	ND	µg/Kg	U19078
Surr: 4-Bromofluorobenzene	SW8260B	3/27/2009	0	1	55.8-141	102	%REC	U19078
Surr: Dibromofluoromethane	SW8260B	3/27/2009	0	1	59.8-148	110	%REC	U19078
Surr: Toluene-d8	SW8260B	3/27/2009	0	1	55.2-133	93.9	%REC	U19078
TPH (Gasoline)	SW8260B(TPH)	3/27/2009	100	1	100	ND	µg/Kg	G19078
Surr: 4-Bromofluorobenzene	SW8260B(TPH)	3/27/2009	0	1	56.9-133	56.0	%REC	G19078
pH	SW9045C	3/31/2009	0.05	1	0.0500	7.90	pH Units	R19100

Note: S- Outlying surrogate recovery observed. A duplicate analysis was performed with similar result indicating a matrix effect.

Client Sample ID: N-3-5-GW
 Sample Location: Hwy 101-Aux Lane
 Sample Matrix: WATER
 Date/Time Sampled 3/25/2009 11:20:00 PM

Lab Sample ID: 0903160-016
 Date Prepared:

Parameters	Analysis Method	Date Analyzed	RL	Dilution Factor	MRL	Result	Units	Analytical Batch
pH	E150.1	3/26/2009	0.05	1	0.0500	8.18	pH units	R19097
Antimony	SW6010B	4/2/2009	0.01	1	0.010	ND	mg/L	5064
Arsenic	SW6010B	4/2/2009	0.01	1	0.010	ND	mg/L	5064
Barium	SW6010B	4/2/2009	0.01	1	0.010	0.88	mg/L	5064
Beryllium	SW6010B	4/2/2009	0.005	1	0.0050	ND	mg/L	5064
Cadmium	SW6010B	4/2/2009	0.005	1	0.0050	0.0060	mg/L	5064
Chromium	SW6010B	4/2/2009	0.005	1	0.0050	0.035	mg/L	5064
Cobalt	SW6010B	4/2/2009	0.005	1	0.0050	0.031	mg/L	5064
Copper	SW6010B	4/2/2009	0.01	1	0.010	0.094	mg/L	5064
Lead	SW6010B	4/2/2009	0.015	1	0.015	0.031	mg/L	5064
Molybdenum	SW6010B	4/2/2009	0.005	1	0.0050	ND	mg/L	5064
Nickel	SW6010B	4/2/2009	0.01	1	0.010	0.077	mg/L	5064
Selenium	SW6010B	4/2/2009	0.01	1	0.010	ND	mg/L	5064
Silver	SW6010B	4/2/2009	0.005	1	0.0050	0.014	mg/L	5064
Thallium	SW6010B	4/2/2009	0.01	1	0.010	ND	mg/L	5064
Vanadium	SW6010B	4/2/2009	0.01	1	0.010	0.066	mg/L	5064
Zinc	SW6010B	4/2/2009	0.005	1	0.0050	0.11	mg/L	5064
Mercury	SW7470A	4/1/2009	0.0002	1	0.00020	ND	mg/L	5056
TPH (Diesel)	SW8015B	3/30/2009	0.1	1	0.100	ND	mg/L	R19094
TPH (Motor Oil)	SW8015B	3/30/2009	0.2	1	0.200	ND	mg/L	R19094
Surr: Pentacosane	SW8015B	3/30/2009	0	1	57.9-125	102	%REC	R19094

4,4'-DDD	SW8081A	3/27/2009	0.02	1	0.020	ND	µg/L	R19075
4,4'-DDE	SW8081A	3/27/2009	0.02	1	0.020	ND	µg/L	R19075
4,4'-DDT	SW8081A	3/27/2009	0.02	1	0.020	ND	µg/L	R19075
Aldrin	SW8081A	3/27/2009	0.02	1	0.020	ND	µg/L	R19075
alpha-BHC	SW8081A	3/27/2009	0.02	1	0.020	ND	µg/L	R19075
alpha-Chlordane	SW8081A	3/27/2009	0.02	1	0.020	ND	µg/L	R19075
beta-BHC	SW8081A	3/27/2009	0.02	1	0.020	ND	µg/L	R19075
Chlordane	SW8081A	3/27/2009	0.25	1	0.250	ND	µg/L	R19075
delta-BHC	SW8081A	3/27/2009	0.02	1	0.020	ND	µg/L	R19075
Dieldrin	SW8081A	3/27/2009	0.02	1	0.020	ND	µg/L	R19075
Endosulfan I	SW8081A	3/27/2009	0.02	1	0.020	ND	µg/L	R19075
Endosulfan II	SW8081A	3/27/2009	0.02	1	0.020	ND	µg/L	R19075
Endosulfan sulfate	SW8081A	3/27/2009	0.02	1	0.020	ND	µg/L	R19075
Endrin	SW8081A	3/27/2009	0.02	1	0.020	ND	µg/L	R19075
Endrin aldehyde	SW8081A	3/27/2009	0.02	1	0.020	ND	µg/L	R19075
Endrin ketone	SW8081A	3/27/2009	0.02	1	0.020	ND	µg/L	R19075
gamma-BHC	SW8081A	3/27/2009	0.02	1	0.020	ND	µg/L	R19075
gamma-Chlordane	SW8081A	3/27/2009	0.02	1	0.020	ND	µg/L	R19075
Heptachlor	SW8081A	3/27/2009	0.02	1	0.020	ND	µg/L	R19075
Heptachlor epoxide	SW8081A	3/27/2009	0.02	1	0.020	ND	µg/L	R19075
Methoxychlor	SW8081A	3/27/2009	0.05	1	0.050	ND	µg/L	R19075
Toxaphene	SW8081A	3/27/2009	1	1	1.00	ND	µg/L	R19075
Surr: Decachlorobiphenyl	SW8081A	3/27/2009	0	1	52-116	41.9	%REC	R19075
Surr: Tetrachloro-m-xylene	SW8081A	3/27/2009	0	1	40.3-118	43.5	%REC	R19075

Note: Surrogate recovery of DCBP is bias low; recovery of second surrogate supports data quality. Reporting limits increased due to limited sample available (sediment present).

Aroclor 1016	SW8082	3/28/2009	10	1	10.0	ND	µg/L	R19089
Aroclor 1221	SW8082	3/28/2009	10	1	10.0	ND	µg/L	R19089
Aroclor 1232	SW8082	3/28/2009	10	1	10.0	ND	µg/L	R19089
Aroclor 1242	SW8082	3/28/2009	10	1	10.0	ND	µg/L	R19089
Aroclor 1248	SW8082	3/28/2009	10	1	10.0	ND	µg/L	R19089
Aroclor 1254	SW8082	3/28/2009	10	1	10.0	ND	µg/L	R19089
Aroclor 1260	SW8082	3/28/2009	10	1	10.0	ND	µg/L	R19089
Surr: Decachlorobiphenyl	SW8082	3/28/2009	0	1	44.5-127	100	%REC	R19089
Surr: Tetrachloro-m-xylene	SW8082	3/28/2009	0	1	52.7-126	97.4	%REC	R19089

1,1,1,2-Tetrachloroethane	SW8260B	4/1/2009	1	1.1	1.10	ND	µg/L	R19113
1,1,1-Trichloroethane	SW8260B	4/1/2009	0.5	1.1	0.55	ND	µg/L	R19113
1,1,2,2-Tetrachloroethane	SW8260B	4/1/2009	1	1.1	1.10	ND	µg/L	R19113
1,1,2-Trichloroethane	SW8260B	4/1/2009	0.5	1.1	0.55	ND	µg/L	R19113
1,1-Dichloroethane	SW8260B	4/1/2009	0.5	1.1	0.55	0.86	µg/L	R19113
1,1-Dichloroethene	SW8260B	4/1/2009	1	1.1	1.10	ND	µg/L	R19113
1,1-Dichloropropene	SW8260B	4/1/2009	0.5	1.1	0.55	ND	µg/L	R19113
1,2,3-Trichlorobenzene	SW8260B	4/1/2009	1	1.1	1.10	ND	µg/L	R19113
1,2,3-Trichloropropane	SW8260B	4/1/2009	1	1.1	1.10	ND	µg/L	R19113
1,2,4-Trichlorobenzene	SW8260B	4/1/2009	1	1.1	1.10	ND	µg/L	R19113
1,2,4-Trimethylbenzene	SW8260B	4/1/2009	0.5	1.1	0.55	ND	µg/L	R19113
1,2-Dibromo-3-chloropropane	SW8260B	4/1/2009	0.5	1.1	0.55	ND	µg/L	R19113
1,2-Dibromoethane (EDB)	SW8260B	4/1/2009	0.5	1.1	0.55	ND	µg/L	R19113
1,2-Dichlorobenzene	SW8260B	4/1/2009	0.5	1.1	0.55	ND	µg/L	R19113
1,2-Dichloroethane (EDC)	SW8260B	4/1/2009	0.5	1.1	0.55	ND	µg/L	R19113
1,2-Dichloropropane	SW8260B	4/1/2009	1	1.1	1.10	ND	µg/L	R19113
1,3,5-Trimethylbenzene	SW8260B	4/1/2009	0.5	1.1	0.55	ND	µg/L	R19113
1,3-Dichlorobenzene	SW8260B	4/1/2009	0.5	1.1	0.55	ND	µg/L	R19113
1,3-Dichloropropene	SW8260B	4/1/2009	0.5	1.1	0.55	ND	µg/L	R19113
1,4-Dichlorobenzene	SW8260B	4/1/2009	0.5	1.1	0.55	ND	µg/L	R19113
2,2-Dichloropropane	SW8260B	4/1/2009	0.5	1.1	0.55	ND	µg/L	R19113
2-Chloroethyl vinyl ether	SW8260B	4/1/2009	6	1.1	6.60	ND	µg/L	R19113
2-Chlorotoluene	SW8260B	4/1/2009	0.5	1.1	0.55	ND	µg/L	R19113
4-Chlorotoluene	SW8260B	4/1/2009	0.5	1.1	0.55	ND	µg/L	R19113
4-Isopropyltoluene	SW8260B	4/1/2009	0.5	1.1	0.55	ND	µg/L	R19113
Acetone	SW8260B	4/1/2009	10	1.1	11.0	ND	µg/L	R19113
Benzene	SW8260B	4/1/2009	0.5	1.1	0.55	ND	µg/L	R19113
Bromobenzene	SW8260B	4/1/2009	0.5	1.1	0.55	ND	µg/L	R19113
Bromochloromethane	SW8260B	4/1/2009	0.5	1.1	0.55	ND	µg/L	R19113
Bromodichloromethane	SW8260B	4/1/2009	0.5	1.1	0.55	ND	µg/L	R19113
Bromoform	SW8260B	4/1/2009	1	1.1	1.10	ND	µg/L	R19113
Bromomethane	SW8260B	4/1/2009	1	1.1	1.10	ND	µg/L	R19113
Carbon tetrachloride	SW8260B	4/1/2009	1	1.1	1.10	ND	µg/L	R19113
Chlorobenzene	SW8260B	4/1/2009	0.5	1.1	0.55	ND	µg/L	R19113
Chloroform	SW8260B	4/1/2009	0.5	1.1	0.55	ND	µg/L	R19113
Chloromethane	SW8260B	4/1/2009	0.5	1.1	0.55	ND	µg/L	R19113
cis-1,2-Dichloroethene	SW8260B	4/1/2009	0.5	1.1	0.55	1.75	µg/L	R19113
cis-1,3-Dichloropropene	SW8260B	4/1/2009	0.5	1.1	0.55	ND	µg/L	R19113
Dibromochloromethane	SW8260B	4/1/2009	0.5	1.1	0.55	ND	µg/L	R19113
Dibromomethane	SW8260B	4/1/2009	0.5	1.1	0.55	ND	µg/L	R19113
Dichlorodifluoromethane	SW8260B	4/1/2009	0.5	1.1	0.55	ND	µg/L	R19113
Diisopropyl ether (DIPE)	SW8260B	4/1/2009	0.5	1.1	0.55	ND	µg/L	R19113
Ethyl tert-butyl ether (ETBE)	SW8260B	4/1/2009	0.5	1.1	0.55	ND	µg/L	R19113
Ethylbenzene	SW8260B	4/1/2009	0.5	1.1	0.55	ND	µg/L	R19113
Freon-113	SW8260B	4/1/2009	1	1.1	1.10	ND	µg/L	R19113
Hexachlorobutadiene	SW8260B	4/1/2009	0.5	1.1	0.55	ND	µg/L	R19113
Isopropylbenzene	SW8260B	4/1/2009	1	1.1	1.10	ND	µg/L	R19113
Methyl tert-butyl ether (MTBE)	SW8260B	4/1/2009	0.5	1.1	0.55	ND	µg/L	R19113
Methylene chloride	SW8260B	4/1/2009	5	1.1	5.50	ND	µg/L	R19113
Naphthalene	SW8260B	4/1/2009	1	1.1	1.10	ND	µg/L	R19113
n-Butylbenzene	SW8260B	4/1/2009	0.5	1.1	0.55	ND	µg/L	R19113
n-Propylbenzene	SW8260B	4/1/2009	0.5	1.1	0.55	ND	µg/L	R19113
sec-Butylbenzene	SW8260B	4/1/2009	0.5	1.1	0.55	ND	µg/L	R19113

Report prepared for: Patrick Walz
 URS Corporation, San Jose

Date Received: 3/26/2009
Date Reported: 4/6/2009

Styrene	SW8260B	4/1/2009	0.5	1.1	0.55	ND	µg/L	R19113
t-Butyl alcohol (t-Butanol)	SW8260B	4/1/2009	5	1.1	5.50	ND	µg/L	R19113
tert-Amyl methyl ether (TAME)	SW8260B	4/1/2009	0.5	1.1	0.55	ND	µg/L	R19113
tert-Butylbenzene	SW8260B	4/1/2009	0.5	1.1	0.55	ND	µg/L	R19113
Tetrachloroethene	SW8260B	4/1/2009	0.5	1.1	0.55	ND	µg/L	R19113
Toluene	SW8260B	4/1/2009	0.5	1.1	0.55	ND	µg/L	R19113
trans-1,2-Dichloroethene	SW8260B	4/1/2009	0.5	1.1	0.55	ND	µg/L	R19113
trans-1,3-Dichloropropene	SW8260B	4/1/2009	0.5	1.1	0.55	ND	µg/L	R19113
Trichloroethene	SW8260B	4/1/2009	0.5	1.1	0.55	ND	µg/L	R19113
Trichlorofluoromethane	SW8260B	4/1/2009	0.5	1.1	0.55	ND	µg/L	R19113
Vinyl chloride	SW8260B	4/1/2009	0.5	1.1	0.55	ND	µg/L	R19113
Xylenes, Total	SW8260B	4/1/2009	1.5	1.1	1.65	ND	µg/L	R19113
Surr: Dibromofluoromethane	SW8260B	4/1/2009	0	1.1	61.2-131	109	%REC	R19113
Surr: 4-Bromofluorobenzene	SW8260B	4/1/2009	0	1.1	64.1-120	95.2	%REC	R19113
Surr: Toluene-d8	SW8260B	4/1/2009	0	1.1	75.1-127	83.9	%REC	R19113

Note: Reporting limits were raised due to high level of sediment in all VOAs.

TPH (Gasoline)	SW8260B(TPH)	3/31/2009	50	1.1	55	ND	µg/L	G19085
Surr: 4-Bromofluorobenzene	SW8260B(TPH)	3/31/2009	0	1.1	58.4-133	109	%REC	G19085

Note: Reporting limits were raised due to high level of sediment in all VOAs.

Client Sample ID:	N-3-6@0.5	Lab Sample ID:	0903160-017
Sample Location:	Hwy 101-Aux Lane	Date Prepared:	3/30/2009
Sample Matrix:	SOIL		
Date/Time Sampled	3/25/2009 10:40:00 PM		

Parameters	Analysis Method	Date Analyzed	RL	Dilution Factor	MRL	Result	Units	Analytical Batch
Lead	SW6010B	4/2/2009	1	1	1.0	360	mg/Kg	5054

Client Sample ID:	N-3-6@1.0	Lab Sample ID:	0903160-018
Sample Location:	Hwy 101-Aux Lane	Date Prepared:	3/30/2009
Sample Matrix:	SOIL		
Date/Time Sampled	3/25/2009 10:40:00 PM		

Parameters	Analysis Method	Date Analyzed	RL	Dilution Factor	MRL	Result	Units	Analytical Batch
Lead	SW6010B	4/2/2009	1	1	1.0	230	mg/Kg	5054

Report prepared for: Patrick Walz
URS Corporation, San Jose

Date Received: 3/26/2009

Date Reported: 4/6/2009

Client Sample ID: N-3-6@1.5
Sample Location: Hwy 101-Aux Lane
Sample Matrix: SOIL
Date/Time Sampled 3/25/2009 10:40:00 PM

Lab Sample ID: 0903160-019
Date Prepared: 3/30/2009

Parameters	Analysis Method	Date Analyzed	RL	Dilution Factor	MRL	Result	Units	Analytical Batch
Lead	SW6010B	4/2/2009	1	1	1.0	10	mg/Kg	5054

Client Sample ID: N-3-6@2.0
Sample Location: Hwy 101-Aux Lane
Sample Matrix: SOIL
Date/Time Sampled 3/25/2009 10:40:00 PM

Lab Sample ID: 0903160-020
Date Prepared: 3/30/2009

Parameters	Analysis Method	Date Analyzed	RL	Dilution Factor	MRL	Result	Units	Analytical Batch
Lead	SW6010B	4/2/2009	1	1	1.0	13	mg/Kg	5054

Client Sample ID: N-3-6@3.0
Sample Location: Hwy 101-Aux Lane
Sample Matrix: SOIL
Date/Time Sampled 3/25/2009 10:40:00 PM

Lab Sample ID: 0903160-021
Date Prepared: 3/30/2009

Parameters	Analysis Method	Date Analyzed	RL	Dilution Factor	MRL	Result	Units	Analytical Batch
Lead	SW6010B	4/2/2009	1	1	1.0	4.7	mg/Kg	5054

Client Sample ID: S-1-7@0.5
Sample Location: Hwy 101-Aux Lane
Sample Matrix: SOIL
Date/Time Sampled 3/25/2009 10:13:00 PM

Lab Sample ID: 0903160-022
Date Prepared: 3/30/2009

Parameters	Analysis Method	Date Analyzed	RL	Dilution Factor	MRL	Result	Units	Analytical Batch
Lead	SW6010B	4/2/2009	1	1	1.0	160	mg/Kg	5054

Report prepared for: Patrick Walz
URS Corporation, San Jose

Date Received: 3/26/2009

Date Reported: 4/6/2009

Client Sample ID: S-1-7@1.0
Sample Location: Hwy 101-Aux Lane
Sample Matrix: SOIL
Date/Time Sampled 3/25/2009 10:13:00 PM

Lab Sample ID: 0903160-023
Date Prepared: 3/30/2009

Parameters	Analysis Method	Date Analyzed	RL	Dilution Factor	MRL	Result	Units	Analytical Batch
Lead	SW6010B	4/2/2009	1	1	1.0	900	mg/Kg	5054

Client Sample ID: S-1-7@1.5
Sample Location: Hwy 101-Aux Lane
Sample Matrix: SOIL
Date/Time Sampled 3/25/2009 10:13:00 PM

Lab Sample ID: 0903160-024
Date Prepared: 3/30/2009

Parameters	Analysis Method	Date Analyzed	RL	Dilution Factor	MRL	Result	Units	Analytical Batch
Lead	SW6010B	4/2/2009	1	1	1.0	56	mg/Kg	5055

Client Sample ID: S-1-7@2.0
Sample Location: Hwy 101-Aux Lane
Sample Matrix: SOIL
Date/Time Sampled 3/25/2009 10:13:00 PM

Lab Sample ID: 0903160-025
Date Prepared: 3/30/2009

Parameters	Analysis Method	Date Analyzed	RL	Dilution Factor	MRL	Result	Units	Analytical Batch
Lead	SW6010B	4/2/2009	1	1	1.0	4.7	mg/Kg	5055

Client Sample ID: S-1-7@3.0
Sample Location: Hwy 101-Aux Lane
Sample Matrix: SOIL
Date/Time Sampled 3/25/2009 10:13:00 PM

Lab Sample ID: 0903160-026
Date Prepared: 3/30/2009

Parameters	Analysis Method	Date Analyzed	RL	Dilution Factor	MRL	Result	Units	Analytical Batch
Lead	SW6010B	4/2/2009	1	1	1.0	4.8	mg/Kg	5055

Report prepared for: Patrick Walz
URS Corporation, San Jose

Date Received: 3/26/2009

Date Reported: 4/6/2009

Client Sample ID: N-3-7@0.5
Sample Location: Hwy 101-Aux Lane
Sample Matrix: SOIL
Date/Time Sampled 3/25/2009 10:32:00 PM

Lab Sample ID: 0903160-027
Date Prepared: 3/30/2009

Parameters	Analysis Method	Date Analyzed	RL	Dilution Factor	MRL	Result	Units	Analytical Batch
Lead	SW6010B	4/2/2009	1	1	1.0	8.2	mg/Kg	5055

Client Sample ID: N-3-7@1.0
Sample Location: Hwy 101-Aux Lane
Sample Matrix: SOIL
Date/Time Sampled 3/25/2009 10:32:00 PM

Lab Sample ID: 0903160-028
Date Prepared: 3/30/2009

Parameters	Analysis Method	Date Analyzed	RL	Dilution Factor	MRL	Result	Units	Analytical Batch
Lead	SW6010B	4/2/2009	1	1	1.0	750	mg/Kg	5055

Client Sample ID: N-3-7@1.5
Sample Location: Hwy 101-Aux Lane
Sample Matrix: SOIL
Date/Time Sampled 3/25/2009 10:32:00 PM

Lab Sample ID: 0903160-029
Date Prepared: 3/30/2009

Parameters	Analysis Method	Date Analyzed	RL	Dilution Factor	MRL	Result	Units	Analytical Batch
Lead	SW6010B	4/2/2009	1	1	1.0	29	mg/Kg	5055

Client Sample ID: N-3-7@2.0
Sample Location: Hwy 101-Aux Lane
Sample Matrix: SOIL
Date/Time Sampled 3/25/2009 10:32:00 PM

Lab Sample ID: 0903160-030
Date Prepared: 3/30/2009

Parameters	Analysis Method	Date Analyzed	RL	Dilution Factor	MRL	Result	Units	Analytical Batch
Lead	SW6010B	4/2/2009	1	1	1.0	7.6	mg/Kg	5055

Report prepared for: Patrick Walz
URS Corporation, San Jose

Date Received: 3/26/2009

Date Reported: 4/6/2009

Client Sample ID: N-3-7@3.0
Sample Location: Hwy 101-Aux Lane
Sample Matrix: SOIL
Date/Time Sampled 3/25/2009 10:32:00 PM

Lab Sample ID: 0903160-031
Date Prepared: 3/30/2009

Parameters	Analysis Method	Date Analyzed	RL	Dilution Factor	MRL	Result	Units	Analytical Batch
Lead	SW6010B	4/2/2009	1	1	1.0	7.4	mg/Kg	5055

Client Sample ID: S-1-8@0.5
Sample Location: Hwy 101-Aux Lane
Sample Matrix: SOIL
Date/Time Sampled 3/25/2009 10:17:00 PM

Lab Sample ID: 0903160-032
Date Prepared: 3/30/2009

Parameters	Analysis Method	Date Analyzed	RL	Dilution Factor	MRL	Result	Units	Analytical Batch
Lead	SW6010B	4/2/2009	1	1	1.0	9.6	mg/Kg	5055

Client Sample ID: S-1-8@1.0
Sample Location: Hwy 101-Aux Lane
Sample Matrix: SOIL
Date/Time Sampled 3/25/2009 10:17:00 PM

Lab Sample ID: 0903160-033
Date Prepared: 3/30/2009

Parameters	Analysis Method	Date Analyzed	RL	Dilution Factor	MRL	Result	Units	Analytical Batch
Lead	SW6010B	4/2/2009	1	1	1.0	11	mg/Kg	5055

Client Sample ID: S-1-8@1.5
Sample Location: Hwy 101-Aux Lane
Sample Matrix: SOIL
Date/Time Sampled 3/25/2009 10:17:00 PM

Lab Sample ID: 0903160-034
Date Prepared: 3/30/2009

Parameters	Analysis Method	Date Analyzed	RL	Dilution Factor	MRL	Result	Units	Analytical Batch
Lead	SW6010B	4/2/2009	1	1	1.0	1.7	mg/Kg	5055

Report prepared for: Patrick Walz
URS Corporation, San Jose

Date Received: 3/26/2009

Date Reported: 4/6/2009

Client Sample ID: S-1-8@2.0
Sample Location: Hwy 101-Aux Lane
Sample Matrix: SOIL
Date/Time Sampled 3/25/2009 10:17:00 PM

Lab Sample ID: 0903160-035
Date Prepared: 3/30/2009

Parameters	Analysis Method	Date Analyzed	RL	Dilution Factor	MRL	Result	Units	Analytical Batch
Lead	SW6010B	4/2/2009	1	1	1.0	ND	mg/Kg	5055

Client Sample ID: S-1-8@3.0
Sample Location: Hwy 101-Aux Lane
Sample Matrix: SOIL
Date/Time Sampled 3/25/2009 10:17:00 PM

Lab Sample ID: 0903160-036
Date Prepared: 3/30/2009

Parameters	Analysis Method	Date Analyzed	RL	Dilution Factor	MRL	Result	Units	Analytical Batch
Lead	SW6010B	4/2/2009	1	1	1.0	5.9	mg/Kg	5055

Definitions, legends and Notes

Note	Description
ug/kg	Microgram per kilogram (ppb, part per billion).
ug/L	Microgram per liter (ppb, part per billion).
mg/kg	Milligram per kilogram (ppm, part per million).
mg/L	Milligram per liter (ppm, part per million).
LCS/LCSD	Laboratory control sample/laboratory control sample duplicate.
MDL	Method detection limit.
MRL	Modified reporting limit. When sample is subject to dilution, reporting limit times dilution factor yields MRL.
MS/MSD	Matrix spike/matrix spike duplicate.
N/A	Not applicable.
ND	Not detected at or above detection limit.
NR	Not reported.
QC	Quality Control.
RL	Reporting limit.
% RPD	Percent relative difference.
a	pH was measured immediately upon the receipt of the sample, but it was still done outside the holding time.
sub	Analyzed by subcontracting laboratory, Lab Certificate #

CLIENT: URS Corporation, San Jose

Work Order: 0903160

Project:

ANALYTICAL QC SUMMARY REPORT

BatchID: 5048

Sample ID MB-5048	SampType: MBLK	TestCode: 6010B_S	Units: mg/Kg	Prep Date: 3/27/2009	RunNo: 19065						
Client ID: ZZZZZ	Batch ID: 5048	TestNo: SW6010B	(SW3050B)	Analysis Date: 3/28/2009	SeqNo: 275119						
Analyte	Result	PQL	SPK value	SPK Ref Val	%REC	LowLimit	HighLimit	RPD Ref Val	%RPD	RPDLimit	Qual

Lead	ND	1.0
------	----	-----

Sample ID LCS-5048	SampType: LCS	TestCode: 6010B_S	Units: mg/Kg	Prep Date: 3/27/2009	RunNo: 19065						
Client ID: ZZZZZ	Batch ID: 5048	TestNo: SW6010B	(SW3050B)	Analysis Date: 3/28/2009	SeqNo: 275117						
Analyte	Result	PQL	SPK value	SPK Ref Val	%REC	LowLimit	HighLimit	RPD Ref Val	%RPD	RPDLimit	Qual

Lead	48.50	1.0	50	0.3	96.4	67.9	118
------	-------	-----	----	-----	------	------	-----

Sample ID LCSD-5048	SampType: LCSD	TestCode: 6010B_S	Units: mg/Kg	Prep Date: 3/27/2009	RunNo: 19065						
Client ID: ZZZZZ	Batch ID: 5048	TestNo: SW6010B	(SW3050B)	Analysis Date: 3/28/2009	SeqNo: 275118						
Analyte	Result	PQL	SPK value	SPK Ref Val	%REC	LowLimit	HighLimit	RPD Ref Val	%RPD	RPDLimit	Qual

Lead	48.95	1.0	50	0.3	97.3	67.9	118	48.5	0.924	30
------	-------	-----	----	-----	------	------	-----	------	-------	----

Qualifiers:	E Value above quantitation range	H Holding times for preparation or analysis exceeded	J Analyte detected below quantitation limits
	ND Not Detected at the Reporting Limit	R RPD outside accepted recovery limits	S Spike Recovery outside accepted recovery limits

CLIENT: URS Corporation, San Jose
Work Order: 0903160
Project:

ANALYTICAL QC SUMMARY REPORT

BatchID: 5053

Sample ID MB-5053	SampType: MBLK	TestCode: HG_CTS	Units: mg/Kg	Prep Date: 3/27/2009	RunNo: 19076						
Client ID: ZZZZZ	Batch ID: 5053	TestNo: SW7471A	(SW7471APR	Analysis Date: 3/30/2009	SeqNo: 275383						
Analyte	Result	PQL	SPK value	SPK Ref Val	%REC	LowLimit	HighLimit	RPD Ref Val	%RPD	RPDLimit	Qual

Mercury	ND	0.10									
---------	----	------	--	--	--	--	--	--	--	--	--

Sample ID LCS-5053	SampType: LCS	TestCode: HG_CTS	Units: mg/Kg	Prep Date: 3/27/2009	RunNo: 19076						
Client ID: ZZZZZ	Batch ID: 5053	TestNo: SW7471A	(SW7471APR	Analysis Date: 3/30/2009	SeqNo: 275381						
Analyte	Result	PQL	SPK value	SPK Ref Val	%REC	LowLimit	HighLimit	RPD Ref Val	%RPD	RPDLimit	Qual

Mercury	1.410	0.10	1.25	0	113	80.5	133				
---------	-------	------	------	---	-----	------	-----	--	--	--	--

Sample ID LCSD-5053	SampType: LCSD	TestCode: HG_CTS	Units: mg/Kg	Prep Date: 3/27/2009	RunNo: 19076						
Client ID: ZZZZZ	Batch ID: 5053	TestNo: SW7471A	(SW7471APR	Analysis Date: 3/30/2009	SeqNo: 275382						
Analyte	Result	PQL	SPK value	SPK Ref Val	%REC	LowLimit	HighLimit	RPD Ref Val	%RPD	RPDLimit	Qual

Mercury	1.518	0.10	1.25	0	121	80.5	133	1.41	7.40	30	
---------	-------	------	------	---	-----	------	-----	------	------	----	--

Sample ID 0903160-011AMS	SampType: MS	TestCode: HG_CTS	Units: mg/Kg	Prep Date: 3/27/2009	RunNo: 19076						
Client ID: N-3-5@0.5	Batch ID: 5053	TestNo: SW7471A	(SW7471APR	Analysis Date: 3/30/2009	SeqNo: 275368						
Analyte	Result	PQL	SPK value	SPK Ref Val	%REC	LowLimit	HighLimit	RPD Ref Val	%RPD	RPDLimit	Qual

Mercury	1.208	0.10	1.25	0.2417	77.3	80.5	133				S
---------	-------	------	------	--------	------	------	-----	--	--	--	---

Sample ID 0903160-011AMSD	SampType: MSD	TestCode: HG_CTS	Units: mg/Kg	Prep Date: 3/27/2009	RunNo: 19076						
Client ID: N-3-5@0.5	Batch ID: 5053	TestNo: SW7471A	(SW7471APR	Analysis Date: 3/30/2009	SeqNo: 275369						
Analyte	Result	PQL	SPK value	SPK Ref Val	%REC	LowLimit	HighLimit	RPD Ref Val	%RPD	RPDLimit	Qual

Mercury	1.155	0.10	1.25	0.2417	73.1	80.5	133	1.208	4.44	30	S
---------	-------	------	------	--------	------	------	-----	-------	------	----	---

Qualifiers:	E Value above quantitation range	H Holding times for preparation or analysis exceeded	J Analyte detected below quantitation limits
	ND Not Detected at the Reporting Limit	R RPD outside accepted recovery limits	S Spike Recovery outside accepted recovery limits

CLIENT: URS Corporation, San Jose
Work Order: 0903160
Project:

ANALYTICAL QC SUMMARY REPORT

BatchID: 5054

Sample ID MB-5054	SampType: MBLK	TestCode: 6010B_S	Units: mg/Kg	Prep Date: 3/30/2009	RunNo: 19132						
Client ID: ZZZZZ	Batch ID: 5054	TestNo: SW6010B	(SW3050B)	Analysis Date: 4/2/2009	SeqNo: 276288						
Analyte	Result	PQL	SPK value	SPK Ref Val	%REC	LowLimit	HighLimit	RPD Ref Val	%RPD	RPDLimit	Qual
Antimony	ND	5.0									
Arsenic	ND	1.7									
Barium	ND	5.0									
Beryllium	ND	2.0									
Cadmium	ND	1.0									
Chromium	ND	5.0									
Cobalt	ND	5.0									
Copper	ND	5.0									
Lead	ND	1.0									
Molybdenum	ND	5.0									
Nickel	ND	5.0									
Selenium	ND	5.0									
Silver	ND	1.0									
Thallium	ND	5.0									
Vanadium	ND	5.0									
Zinc	ND	5.0									

Sample ID LCS-5054	SampType: LCS	TestCode: 6010B_S	Units: mg/Kg	Prep Date: 3/30/2009	RunNo: 19132						
Client ID: ZZZZZ	Batch ID: 5054	TestNo: SW6010B	(SW3050B)	Analysis Date: 4/2/2009	SeqNo: 276286						
Analyte	Result	PQL	SPK value	SPK Ref Val	%REC	LowLimit	HighLimit	RPD Ref Val	%RPD	RPDLimit	Qual
Antimony	50.05	5.0	50	0.25	99.6	30.7	130				
Arsenic	49.75	1.7	50	0	99.5	71	121				
Barium	49.00	5.0	50	0.15	97.7	70.2	130				
Beryllium	47.20	2.0	50	0	94.4	73.3	115				
Cadmium	47.00	1.0	50	0	94.0	68.7	110				
Chromium	48.95	5.0	50	0.1	97.7	76	116				
Cobalt	48.05	5.0	50	0	96.1	57.4	122				
Copper	49.75	5.0	50	0.6	98.3	74.8	119				
Lead	47.65	1.0	50	0.35	94.6	67.9	118				
Molybdenum	48.50	5.0	50	0	97.0	62.9	123				

Qualifiers: E Value above quantitation range H Holding times for preparation or analysis exceeded J Analyte detected below quantitation limits
 ND Not Detected at the Reporting Limit R RPD outside accepted recovery limits S Spike Recovery outside accepted recovery limits

CLIENT: URS Corporation, San Jose
Work Order: 0903160
Project:

ANALYTICAL QC SUMMARY REPORT

BatchID: 5054

Sample ID	SampType:	TestCode:	Units:		Prep Date:	RunNo:					
LCS-5054	LCS	6010B_S	mg/Kg		3/30/2009	19132					
Client ID: ZZZZZ	Batch ID: 5054	TestNo: SW6010B	(SW3050B)		Analysis Date: 4/2/2009	SeqNo: 276286					
Analyte	Result	PQL	SPK value	SPK Ref Val	%REC	LowLimit	HighLimit	RPD Ref Val	%RPD	RPDLimit	Qual
Nickel	47.60	5.0	50	0	95.2	61.5	122				
Selenium	44.70	5.0	50	0	89.4	62	111				
Silver	47.80	1.0	50	0	95.6	81.1	109				
Thallium	46.10	5.0	50	0	92.2	39.2	125				
Vanadium	49.10	5.0	50	0.15	97.9	65.8	122				
Zinc	47.05	5.0	50	0.9	92.3	59.9	122				

Sample ID	SampType:	TestCode:	Units:		Prep Date:	RunNo:					
LCSD-5054	LCSD	6010B_S	mg/Kg		3/30/2009	19132					
Client ID: ZZZZZ	Batch ID: 5054	TestNo: SW6010B	(SW3050B)		Analysis Date: 4/2/2009	SeqNo: 276287					
Analyte	Result	PQL	SPK value	SPK Ref Val	%REC	LowLimit	HighLimit	RPD Ref Val	%RPD	RPDLimit	Qual
Antimony	50.75	5.0	50	0.25	101	30.7	130	50.05	1.39	30	
Arsenic	50.30	1.7	50	0	101	71	121	49.75	1.10	30	
Barium	51.10	5.0	50	0.15	102	70.2	130	49	4.20	30	
Beryllium	47.80	2.0	50	0	95.6	73.3	115	47.2	1.26	30	
Cadmium	49.10	1.0	50	0	98.2	68.7	110	47	4.37	30	
Chromium	50.70	5.0	50	0.1	101	76	116	48.95	3.51	30	
Cobalt	49.80	5.0	50	0	99.6	57.4	122	48.05	3.58	30	
Copper	51.80	5.0	50	0.6	102	74.8	119	49.75	4.04	30	
Lead	47.90	1.0	50	0.35	95.1	67.9	118	47.65	0.523	30	
Molybdenum	49.05	5.0	50	0	98.1	62.9	123	48.5	1.13	30	
Nickel	49.40	5.0	50	0	98.8	61.5	122	47.6	3.71	30	
Selenium	44.95	5.0	50	0	89.9	62	111	44.7	0.558	30	
Silver	49.75	1.0	50	0	99.5	81.1	109	47.8	4.00	30	
Thallium	46.75	5.0	50	0	93.5	39.2	125	46.1	1.40	30	
Vanadium	51.15	5.0	50	0.15	102	65.8	122	49.1	4.09	30	
Zinc	49.15	5.0	50	0.9	96.5	59.9	122	47.05	4.37	30	

Qualifiers: E Value above quantitation range H Holding times for preparation or analysis exceeded J Analyte detected below quantitation limits
 ND Not Detected at the Reporting Limit R RPD outside accepted recovery limits S Spike Recovery outside accepted recovery limits

CLIENT: URS Corporation, San Jose
 Work Order: 0903160
 Project:

ANALYTICAL QC SUMMARY REPORT

BatchID: 5054

Sample ID	SampType:	TestCode:	Units:	Prep Date:	RunNo:						
0903160-011AMS	MS	6010B_S	mg/Kg	3/30/2009	19132						
Client ID: N-3-5@0.5	Batch ID: 5054	TestNo: SW6010B	(SW3050B)	Analysis Date: 4/2/2009	SeqNo: 276272						
Analyte	Result	PQL	SPK value	SPK Ref Val	%REC	LowLimit	HighLimit	RPD Ref Val	%RPD	RPDLimit	Qual
Antimony	28.95	5.0	50	1.8	54.3	30.7	130				
Arsenic	45.55	1.7	50	1.1	88.9	71	121				
Barium	205.0	5.0	50	186.8	36.6	56.2	127				S
Beryllium	41.75	2.0	50	0	83.5	73.3	115				
Cadmium	44.15	1.0	50	0.4	87.5	68.7	110				
Chromium	59.20	5.0	50	18.25	81.9	76	116				
Cobalt	46.05	5.0	50	6.65	78.8	57.4	122				
Copper	73.60	5.0	50	24.3	98.6	74.8	119				
Lead	48.35	1.0	50	10.95	74.8	60.5	113				
Molybdenum	40.95	5.0	50	0.5	80.9	62.9	123				
Nickel	79.50	5.0	50	35	89.0	61.5	122				
Selenium	40.90	5.0	50	0	81.8	62	111				
Silver	47.55	1.0	50	1.3	92.5	81.1	109				
Thallium	30.20	5.0	50	0	60.4	39.2	125				
Vanadium	71.10	5.0	50	25.7	90.8	65.8	122				
Zinc	91.45	5.0	50	50.35	82.2	59.9	122				

Sample ID	SampType:	TestCode:	Units:	Prep Date:	RunNo:						
0903160-011AMSD	MSD	6010B_S	mg/Kg	3/30/2009	19132						
Client ID: N-3-5@0.5	Batch ID: 5054	TestNo: SW6010B	(SW3050B)	Analysis Date: 4/2/2009	SeqNo: 276273						
Analyte	Result	PQL	SPK value	SPK Ref Val	%REC	LowLimit	HighLimit	RPD Ref Val	%RPD	RPDLimit	Qual
Antimony	32.45	5.0	50	1.8	61.3	30.7	130	28.95	11.4	30	
Arsenic	46.50	1.7	50	1.1	90.8	71	121	45.55	2.06	30	
Barium	221.2	5.0	50	186.8	69.0	56.2	127	205	7.60	30	
Beryllium	42.35	2.0	50	0	84.7	73.3	115	41.75	1.43	30	
Cadmium	44.55	1.0	50	0.4	88.3	68.7	110	44.15	0.902	30	
Chromium	58.70	5.0	50	18.25	80.9	76	116	59.2	0.848	30	
Cobalt	45.15	5.0	50	6.65	77.0	57.4	122	46.05	1.97	30	
Copper	69.95	5.0	50	24.3	91.3	74.8	119	73.6	5.09	30	
Lead	53.55	1.0	50	10.95	85.2	60.5	113	48.35	10.2	30	
Molybdenum	43.15	5.0	50	0.5	85.3	62.9	123	40.95	5.23	30	

Qualifiers: E Value above quantitation range H Holding times for preparation or analysis exceeded J Analyte detected below quantitation limits
 ND Not Detected at the Reporting Limit R RPD outside accepted recovery limits S Spike Recovery outside accepted recovery limits

CLIENT: URS Corporation, San Jose
Work Order: 0903160
Project:

ANALYTICAL QC SUMMARY REPORT

BatchID: 5054

Sample ID	0903160-011AMSD	SampType:	MSD	TestCode:	6010B_S	Units:	mg/Kg	Prep Date:	3/30/2009	RunNo:	19132
Client ID:	N-3-5@0.5	Batch ID:	5054	TestNo:	SW6010B	(SW3050B)		Analysis Date:	4/2/2009	SeqNo:	276273
Analyte	Result	PQL	SPK value	SPK Ref Val	%REC	LowLimit	HighLimit	RPD Ref Val	%RPD	RPDLimit	Qual
Nickel	73.20	5.0	50	35	76.4	61.5	122	79.5	8.25	30	
Selenium	43.30	5.0	50	0	86.6	62	111	40.9	5.70	30	
Silver	48.80	1.0	50	1.3	95.0	81.1	109	47.55	2.59	30	
Thallium	31.75	5.0	50	0	63.5	39.2	125	30.2	5.00	30	
Vanadium	74.50	5.0	50	25.7	97.6	65.8	122	71.1	4.67	30	
Zinc	94.10	5.0	50	50.35	87.5	59.9	122	91.45	2.86	30	

Qualifiers: E Value above quantitation range
 ND Not Detected at the Reporting Limit

H Holding times for preparation or analysis exceeded
 R RPD outside accepted recovery limits

J Analyte detected below quantitation limits
 S Spike Recovery outside accepted recovery limits

CLIENT: URS Corporation, San Jose
Work Order: 0903160
Project:

ANALYTICAL QC SUMMARY REPORT

BatchID: 5055

Sample ID MB-5055	SampType: MBLK	TestCode: 6010B_S	Units: mg/Kg	Prep Date: 3/30/2009	RunNo: 19136						
Client ID: ZZZZZ	Batch ID: 5055	TestNo: SW6010B	(SW3050B)	Analysis Date: 4/2/2009	SeqNo: 276317						
Analyte	Result	PQL	SPK value	SPK Ref Val	%REC	LowLimit	HighLimit	RPD Ref Val	%RPD	RPDLimit	Qual

Lead	ND	1.0									
------	----	-----	--	--	--	--	--	--	--	--	--

Sample ID LCS-5055	SampType: LCS	TestCode: 6010B_S	Units: mg/Kg	Prep Date: 3/30/2009	RunNo: 19136						
Client ID: ZZZZZ	Batch ID: 5055	TestNo: SW6010B	(SW3050B)	Analysis Date: 4/2/2009	SeqNo: 276315						
Analyte	Result	PQL	SPK value	SPK Ref Val	%REC	LowLimit	HighLimit	RPD Ref Val	%RPD	RPDLimit	Qual

Lead	49.65	1.0	50	0.45	98.4	67.9	118				
------	-------	-----	----	------	------	------	-----	--	--	--	--

Sample ID LCSD-5055	SampType: LCSD	TestCode: 6010B_S	Units: mg/Kg	Prep Date: 3/30/2009	RunNo: 19136						
Client ID: ZZZZZ	Batch ID: 5055	TestNo: SW6010B	(SW3050B)	Analysis Date: 4/2/2009	SeqNo: 276316						
Analyte	Result	PQL	SPK value	SPK Ref Val	%REC	LowLimit	HighLimit	RPD Ref Val	%RPD	RPDLimit	Qual

Lead	49.80	1.0	50	0.45	98.7	67.9	118	49.65	0.302	30	
------	-------	-----	----	------	------	------	-----	-------	-------	----	--

Sample ID 0903160-024AMS	SampType: MS	TestCode: 6010B_S	Units: mg/Kg	Prep Date: 3/30/2009	RunNo: 19136						
Client ID: S-1-7@1.5	Batch ID: 5055	TestNo: SW6010B	(SW3050B)	Analysis Date: 4/2/2009	SeqNo: 276294						
Analyte	Result	PQL	SPK value	SPK Ref Val	%REC	LowLimit	HighLimit	RPD Ref Val	%RPD	RPDLimit	Qual

Lead	80.40	1.0	50	56.3	48.2	60.5	113					S
------	-------	-----	----	------	------	------	-----	--	--	--	--	---

Sample ID 0903160-024AMSD	SampType: MSD	TestCode: 6010B_S	Units: mg/Kg	Prep Date: 3/30/2009	RunNo: 19136						
Client ID: S-1-7@1.5	Batch ID: 5055	TestNo: SW6010B	(SW3050B)	Analysis Date: 4/2/2009	SeqNo: 276295						
Analyte	Result	PQL	SPK value	SPK Ref Val	%REC	LowLimit	HighLimit	RPD Ref Val	%RPD	RPDLimit	Qual

Lead	79.90	1.0	50	56.3	47.2	60.5	113	80.4	0.624	30	S
------	-------	-----	----	------	------	------	-----	------	-------	----	---

Qualifiers:	E Value above quantitation range	H Holding times for preparation or analysis exceeded	J Analyte detected below quantitation limits
	ND Not Detected at the Reporting Limit	R RPD outside accepted recovery limits	S Spike Recovery outside accepted recovery limits

CLIENT: URS Corporation, San Jose
Work Order: 0903160
Project:

ANALYTICAL QC SUMMARY REPORT

BatchID: 5056

Sample ID MB-5056	SampType: MBLK	TestCode: HG_W_7470	Units: mg/L	Prep Date: 3/31/2009	RunNo: 19107						
Client ID: ZZZZZ	Batch ID: 5056	TestNo: SW7470A	(SW7470A)	Analysis Date: 4/1/2009	SeqNo: 275840						
Analyte	Result	PQL	SPK value	SPK Ref Val	%REC	LowLimit	HighLimit	RPD Ref Val	%RPD	RPDLimit	Qual

Mercury	ND	0.00020									
---------	----	---------	--	--	--	--	--	--	--	--	--

Sample ID LCS-5056	SampType: LCS	TestCode: HG_W_7470	Units: mg/L	Prep Date: 3/31/2009	RunNo: 19107						
Client ID: ZZZZZ	Batch ID: 5056	TestNo: SW7470A	(SW7470A)	Analysis Date: 4/1/2009	SeqNo: 275838						
Analyte	Result	PQL	SPK value	SPK Ref Val	%REC	LowLimit	HighLimit	RPD Ref Val	%RPD	RPDLimit	Qual

Mercury	0.01632	0.00020	0.015	0	109	80	120				
---------	---------	---------	-------	---	-----	----	-----	--	--	--	--

Sample ID LCSD-5056	SampType: LCSD	TestCode: HG_W_7470	Units: mg/L	Prep Date: 3/31/2009	RunNo: 19107						
Client ID: ZZZZZ	Batch ID: 5056	TestNo: SW7470A	(SW7470A)	Analysis Date: 4/1/2009	SeqNo: 275839						
Analyte	Result	PQL	SPK value	SPK Ref Val	%REC	LowLimit	HighLimit	RPD Ref Val	%RPD	RPDLimit	Qual

Mercury	0.01635	0.00020	0.015	0	109	80	120	0.01632	0.184	20	
---------	---------	---------	-------	---	-----	----	-----	---------	-------	----	--

Qualifiers:	E Value above quantitation range	H Holding times for preparation or analysis exceeded	J Analyte detected below quantitation limits
	ND Not Detected at the Reporting Limit	R RPD outside accepted recovery limits	S Spike Recovery outside accepted recovery limits

CLIENT: URS Corporation, San Jose
Work Order: 0903160
Project:

ANALYTICAL QC SUMMARY REPORT

BatchID: 5064

Sample ID MB-5064	SampType: MBLK	TestCode: 6010B_W	Units: mg/L	Prep Date: 3/31/2009	RunNo: 19129						
Client ID: ZZZZZ	Batch ID: 5064	TestNo: SW6010B	(E200.7/SW3	Analysis Date: 4/2/2009	SeqNo: 276153						
Analyte	Result	PQL	SPK value	SPK Ref Val	%REC	LowLimit	HighLimit	RPD Ref Val	%RPD	RPDLimit	Qual
Antimony	ND	0.010									
Arsenic	ND	0.010									
Barium	ND	0.010									
Beryllium	ND	0.0050									
Cadmium	ND	0.0050									
Chromium	ND	0.0050									
Cobalt	ND	0.0050									
Copper	ND	0.010									
Lead	ND	0.015									
Molybdenum	ND	0.0050									
Nickel	ND	0.010									
Selenium	ND	0.020									
Silver	ND	0.0050									
Thallium	ND	0.010									
Vanadium	ND	0.010									
Zinc	ND	0.010									

Sample ID LCS-5064	SampType: LCS	TestCode: 6010B_W	Units: mg/L	Prep Date: 3/31/2009	RunNo: 19129						
Client ID: ZZZZZ	Batch ID: 5064	TestNo: SW6010B	(E200.7/SW3	Analysis Date: 4/2/2009	SeqNo: 276151						
Analyte	Result	PQL	SPK value	SPK Ref Val	%REC	LowLimit	HighLimit	RPD Ref Val	%RPD	RPDLimit	Qual
Antimony	1.111	0.010	1	0	111	80	120				
Arsenic	1.136	0.010	1	0	114	80	120				
Barium	1.001	0.010	1	0	100	80	120				
Beryllium	1.024	0.0050	1	0	102	80	120				
Cadmium	1.003	0.0050	1	0	100	80	120				
Chromium	0.9960	0.0050	1	0	99.6	80	120				
Cobalt	1.003	0.0050	1	0	100	80	120				
Copper	0.9720	0.010	1	0	97.2	80	120				
Lead	1.062	0.015	1	0	106	80	120				
Molybdenum	1.040	0.0050	1	0	104	80	120				

Qualifiers: E Value above quantitation range H Holding times for preparation or analysis exceeded J Analyte detected below quantitation limits
 ND Not Detected at the Reporting Limit R RPD outside accepted recovery limits S Spike Recovery outside accepted recovery limits

CLIENT: URS Corporation, San Jose
Work Order: 0903160
Project:

ANALYTICAL QC SUMMARY REPORT

BatchID: 5064

Sample ID LCS-5064	SampType: LCS	TestCode: 6010B_W	Units: mg/L	Prep Date: 3/31/2009	RunNo: 19129						
Client ID: ZZZZZ	Batch ID: 5064	TestNo: SW6010B	(E200.7/SW3	Analysis Date: 4/2/2009	SeqNo: 276151						
Analyte	Result	PQL	SPK value	SPK Ref Val	%REC	LowLimit	HighLimit	RPD Ref Val	%RPD	RPDLimit	Qual
Nickel	1.004	0.010	1	0	100	80	120				
Selenium	1.066	0.020	1	0.004	106	80	120				
Silver	0.9830	0.0050	1	0	98.3	80	120				
Thallium	1.035	0.010	1	0	104	80	120				
Vanadium	0.9880	0.010	1	0	98.8	80	120				
Zinc	1.026	0.010	1	0	103	80	120				

Sample ID LCS-5064	SampType: LCS	TestCode: 6010B_W	Units: mg/L	Prep Date: 3/31/2009	RunNo: 19129						
Client ID: ZZZZZ	Batch ID: 5064	TestNo: SW6010B	(E200.7/SW3	Analysis Date: 4/2/2009	SeqNo: 276152						
Analyte	Result	PQL	SPK value	SPK Ref Val	%REC	LowLimit	HighLimit	RPD Ref Val	%RPD	RPDLimit	Qual
Antimony	1.127	0.010	1	0	113	80	120	1.111	1.43	20	
Arsenic	1.155	0.010	1	0	116	80	120	1.136	1.66	20	
Barium	1.032	0.010	1	0	103	80	120	1.001	3.05	20	
Beryllium	1.017	0.0050	1	0	102	80	120	1.024	0.686	20	
Cadmium	1.026	0.0050	1	0	103	80	120	1.003	2.27	20	
Chromium	1.030	0.0050	1	0	103	80	120	0.996	3.36	20	
Cobalt	1.028	0.0050	1	0	103	80	120	1.003	2.46	20	
Copper	1.002	0.010	1	0	100	80	120	0.972	3.04	20	
Lead	1.076	0.015	1	0	108	80	120	1.062	1.31	20	
Molybdenum	1.056	0.0050	1	0	106	80	120	1.04	1.53	20	
Nickel	1.032	0.010	1	0	103	80	120	1.004	2.75	20	
Selenium	1.080	0.020	1	0.004	108	80	120	1.066	1.30	20	
Silver	1.007	0.0050	1	0	101	80	120	0.983	2.41	20	
Thallium	1.053	0.010	1	0	105	80	120	1.035	1.72	20	
Vanadium	1.016	0.010	1	0	102	80	120	0.988	2.79	20	
Zinc	1.039	0.010	1	0	104	80	120	1.026	1.26	20	

Qualifiers: E Value above quantitation range H Holding times for preparation or analysis exceeded J Analyte detected below quantitation limits
 ND Not Detected at the Reporting Limit R RPD outside accepted recovery limits S Spike Recovery outside accepted recovery limits

CLIENT: URS Corporation, San Jose
Work Order: 0903160
Project:

ANALYTICAL QC SUMMARY REPORT

BatchID: 5064

Sample ID	SampType:	TestCode:	Units:	Prep Date:	RunNo:						
0903160-016AMS	MS	6010B_W	mg/L	3/31/2009	19129						
Client ID:	Batch ID:	TestNo:	(E200.7/SW3)	Analysis Date:	SeqNo:						
N-3-5-GW	5064	SW6010B		4/2/2009	276149						
Analyte	Result	PQL	SPK value	SPK Ref Val	%REC	LowLimit	HighLimit	RPD Ref Val	%RPD	RPDLimit	Qual
Antimony	1.015	0.010	1	0	102	75	125				
Arsenic	1.064	0.010	1	0.005	106	75	125				
Barium	1.682	0.010	1	0.877	80.5	75	125				
Beryllium	0.8620	0.0050	1	0.002	86.0	75	125				
Cadmium	0.9350	0.0050	1	0.006	92.9	75	125				
Chromium	0.9500	0.0050	1	0.035	91.5	75	125				
Cobalt	0.8610	0.0050	1	0.031	83.0	75	125				
Copper	0.9810	0.010	1	0.094	88.7	75	125				
Lead	0.8820	0.015	1	0.031	85.1	75	125				
Molybdenum	0.9160	0.0050	1	0.003	91.3	75	125				
Nickel	0.9510	0.010	1	0.077	87.4	75	125				
Selenium	0.9680	0.020	1	0.007	96.1	75	125				
Silver	0.9750	0.0050	1	0.014	96.1	75	125				
Thallium	0.8110	0.010	1	0	81.1	75	125				
Vanadium	0.9860	0.010	1	0.066	92.0	75	125				
Zinc	1.001	0.010	1	0.109	89.2	75	125				

Sample ID	SampType:	TestCode:	Units:	Prep Date:	RunNo:						
0903160-016AMSD	MSD	6010B_W	mg/L	3/31/2009	19129						
Client ID:	Batch ID:	TestNo:	(E200.7/SW3)	Analysis Date:	SeqNo:						
N-3-5-GW	5064	SW6010B		4/2/2009	276150						
Analyte	Result	PQL	SPK value	SPK Ref Val	%REC	LowLimit	HighLimit	RPD Ref Val	%RPD	RPDLimit	Qual
Antimony	1.001	0.010	1	0	100	75	125	1.015	1.39	30	
Arsenic	1.053	0.010	1	0.005	105	75	125	1.064	1.04	30	
Barium	1.715	0.010	1	0.877	83.8	75	125	1.682	1.94	30	
Beryllium	0.8470	0.0050	1	0.002	84.5	75	125	0.862	1.76	30	
Cadmium	0.9070	0.0050	1	0.006	90.1	75	125	0.935	3.04	30	
Chromium	0.9170	0.0050	1	0.035	88.2	75	125	0.95	3.54	30	
Cobalt	0.8280	0.0050	1	0.031	79.7	75	125	0.861	3.91	30	
Copper	0.9710	0.010	1	0.094	87.7	75	125	0.981	1.02	30	
Lead	0.8720	0.015	1	0.031	84.1	75	125	0.882	1.14	30	
Molybdenum	0.9030	0.0050	1	0.003	90.0	75	125	0.916	1.43	30	

Qualifiers: E Value above quantitation range H Holding times for preparation or analysis exceeded J Analyte detected below quantitation limits
 ND Not Detected at the Reporting Limit R RPD outside accepted recovery limits S Spike Recovery outside accepted recovery limits

CLIENT: URS Corporation, San Jose
Work Order: 0903160
Project:

ANALYTICAL QC SUMMARY REPORT

BatchID: 5064

Sample ID	0903160-016AMSD	SampType: MSD	TestCode: 6010B_W	Units: mg/L	Prep Date: 3/31/2009	RunNo: 19129					
Client ID:	N-3-5-GW	Batch ID: 5064	TestNo: SW6010B	(E200.7/SW3	Analysis Date: 4/2/2009	SeqNo: 276150					
Analyte	Result	PQL	SPK value	SPK Ref Val	%REC	LowLimit	HighLimit	RPD Ref Val	%RPD	RPDLimit	Qual
Nickel	0.8980	0.010	1	0.077	82.1	75	125	0.951	5.73	30	
Selenium	0.9520	0.020	1	0.007	94.5	75	125	0.968	1.67	30	
Silver	0.9560	0.0050	1	0.014	94.2	75	125	0.975	1.97	30	
Thallium	0.8000	0.010	1	0	80.0	75	125	0.811	1.37	30	
Vanadium	0.9640	0.010	1	0.066	89.8	75	125	0.986	2.26	30	
Zinc	0.9460	0.010	1	0.109	83.7	75	125	1.001	5.65	30	

Qualifiers: E Value above quantitation range
 ND Not Detected at the Reporting Limit

H Holding times for preparation or analysis exceeded
 R RPD outside accepted recovery limits

J Analyte detected below quantitation limits
 S Spike Recovery outside accepted recovery limits

CLIENT: URS Corporation, San Jose
Work Order: 0903160
Project:

ANALYTICAL QC SUMMARY REPORT

BatchID: G19078

Sample ID MB_G19078	SampType: MBLK	TestCode: TPH_GAS_S	Units: µg/Kg	Prep Date: 3/27/2009	RunNo: 19078						
Client ID: ZZZZZ	Batch ID: G19078	TestNo: SW8260B(TP)		Analysis Date: 3/27/2009	SeqNo: 275437						
Analyte	Result	PQL	SPK value	SPK Ref Val	%REC	LowLimit	HighLimit	RPD Ref Val	%RPD	RPDLimit	Qual

TPH (Gasoline)	ND	100									
Surr: 4-Bromoflurobenzene	43.00	0	50	0	86.0	56.9	133				

Sample ID LCS_G19078	SampType: LCS	TestCode: TPH_GAS_S	Units: µg/Kg	Prep Date: 3/27/2009	RunNo: 19078						
Client ID: ZZZZZ	Batch ID: G19078	TestNo: SW8260B(TP)		Analysis Date: 3/27/2009	SeqNo: 275438						
Analyte	Result	PQL	SPK value	SPK Ref Val	%REC	LowLimit	HighLimit	RPD Ref Val	%RPD	RPDLimit	Qual

TPH (Gasoline)	941.0	100	1000	0	94.1	48.2	132				
Surr: 4-Bromoflurobenzene	42.00	0	50	0	84.0	56.9	133				

Sample ID LCSD_G19078	SampType: LCSD	TestCode: TPH_GAS_S	Units: µg/Kg	Prep Date: 3/27/2009	RunNo: 19078						
Client ID: ZZZZZ	Batch ID: G19078	TestNo: SW8260B(TP)		Analysis Date: 3/27/2009	SeqNo: 275439						
Analyte	Result	PQL	SPK value	SPK Ref Val	%REC	LowLimit	HighLimit	RPD Ref Val	%RPD	RPDLimit	Qual

TPH (Gasoline)	923.0	100	1000	0	92.3	48.2	132	941	1.93	30	
Surr: 4-Bromoflurobenzene	44.00	0	50	0	88.0	56.9	133	0	0	0	

Qualifiers:	E Value above quantitation range	H Holding times for preparation or analysis exceeded	J Analyte detected below quantitation limits
	ND Not Detected at the Reporting Limit	R RPD outside accepted recovery limits	S Spike Recovery outside accepted recovery limits

CLIENT: URS Corporation, San Jose
Work Order: 0903160
Project:

ANALYTICAL QC SUMMARY REPORT

BatchID: G19085

Sample ID MB_G19085	SampType: MBLK	TestCode: TPH_GAS_W	Units: µg/L	Prep Date: 3/30/2009	RunNo: 19085						
Client ID: ZZZZZ	Batch ID: G19085	TestNo: SW8260B(TP)	Analysis Date: 3/30/2009	SeqNo: 275688							
Analyte	Result	PQL	SPK value	SPK Ref Val	%REC	LowLimit	HighLimit	RPD Ref Val	%RPD	RPDLimit	Qual

TPH (Gasoline)	ND	50									
Surr: 4-Bromoflurobenzene	12.80	0	11.36	0	113	58.4	133				

Sample ID LCS_G19085	SampType: LCS	TestCode: TPH_GAS_W	Units: µg/L	Prep Date: 3/30/2009	RunNo: 19085						
Client ID: ZZZZZ	Batch ID: G19085	TestNo: SW8260B(TP)	Analysis Date: 3/30/2009	SeqNo: 275689							
Analyte	Result	PQL	SPK value	SPK Ref Val	%REC	LowLimit	HighLimit	RPD Ref Val	%RPD	RPDLimit	Qual

TPH (Gasoline)	213.0	50	227	0	93.8	52.4	127				
Surr: 4-Bromoflurobenzene	13.47	0	11.36	0	119	58.4	133				

Sample ID LCSD_G19085	SampType: LCSD	TestCode: TPH_GAS_W	Units: µg/L	Prep Date: 3/30/2009	RunNo: 19085						
Client ID: ZZZZZ	Batch ID: G19085	TestNo: SW8260B(TP)	Analysis Date: 3/30/2009	SeqNo: 275690							
Analyte	Result	PQL	SPK value	SPK Ref Val	%REC	LowLimit	HighLimit	RPD Ref Val	%RPD	RPDLimit	Qual

TPH (Gasoline)	209.0	50	227	0	92.1	52.4	127	213	1.90	20	
Surr: 4-Bromoflurobenzene	12.68	0	11.36	0	112	58.4	133	0	0	0	

Qualifiers:	E Value above quantitation range	H Holding times for preparation or analysis exceeded	J Analyte detected below quantitation limits
	ND Not Detected at the Reporting Limit	R RPD outside accepted recovery limits	S Spike Recovery outside accepted recovery limits

CLIENT: URS Corporation, San Jose
Work Order: 0903160
Project:

ANALYTICAL QC SUMMARY REPORT

BatchID: R19071

Sample ID SD090327A-MB	SampType: MBLK	TestCode: TPHDO_S	Units: mg/Kg	Prep Date: 3/27/2009	RunNo: 19071						
Client ID: ZZZZZ	Batch ID: R19071	TestNo: SW8015B		Analysis Date: 3/28/2009	SeqNo: 275287						
Analyte	Result	PQL	SPK value	SPK Ref Val	%REC	LowLimit	HighLimit	RPD Ref Val	%RPD	RPDLimit	Qual
TPH (Diesel)	ND	2.00									
TPH (Motor Oil)	ND	4.00									
Surr: Pentacosane	3.470	0	3.3	0	105	59.7	129				

Sample ID SD090327A-LCS	SampType: LCS	TestCode: TPHDO_S	Units: mg/Kg	Prep Date: 3/27/2009	RunNo: 19071						
Client ID: ZZZZZ	Batch ID: R19071	TestNo: SW8015B		Analysis Date: 3/28/2009	SeqNo: 275288						
Analyte	Result	PQL	SPK value	SPK Ref Val	%REC	LowLimit	HighLimit	RPD Ref Val	%RPD	RPDLimit	Qual
TPH (Diesel)	30.32	2.00	33.33	0	91.0	52.7	115				
Surr: Pentacosane	3.698	0	3.3	0	112	59.7	129				

Sample ID SD090327A-LCSD	SampType: LCSD	TestCode: TPHDO_S	Units: mg/Kg	Prep Date: 3/27/2009	RunNo: 19071						
Client ID: ZZZZZ	Batch ID: R19071	TestNo: SW8015B		Analysis Date: 3/28/2009	SeqNo: 275289						
Analyte	Result	PQL	SPK value	SPK Ref Val	%REC	LowLimit	HighLimit	RPD Ref Val	%RPD	RPDLimit	Qual
TPH (Diesel)	30.54	2.00	33.33	0	91.6	52.7	115	30.32	0.726	30	
Surr: Pentacosane	3.600	0	3.3	0	109	59.7	129	0	0	0	

Qualifiers: E Value above quantitation range H Holding times for preparation or analysis exceeded J Analyte detected below quantitation limits
 ND Not Detected at the Reporting Limit R RPD outside accepted recovery limits S Spike Recovery outside accepted recovery limits

CLIENT: URS Corporation, San Jose
Work Order: 0903160
Project:

ANALYTICAL QC SUMMARY REPORT

BatchID: R19073

Sample ID	SampType:	TestCode:	Units: $\mu\text{g}/\text{Kg}$			Prep Date:	RunNo:				
SP090327B-MB	MBLK	8081S				3/27/2009	19073				
Client ID: ZZZZZ	Batch ID: R19073	TestNo: SW8081A				Analysis Date: 3/28/2009	SeqNo: 275321				
Analyte	Result	PQL	SPK value	SPK Ref Val	%REC	LowLimit	HighLimit	RPD Ref Val	%RPD	RPDLimit	Qual
4,4'-DDD	ND	2.00									
4,4'-DDE	ND	2.00									
4,4'-DDT	ND	2.00									
Aldrin	ND	2.00									
alpha-BHC	ND	2.00									
alpha-Chlordane	ND	2.00									
beta-BHC	ND	2.00									
Chlordane	ND	20.0									
delta-BHC	ND	2.00									
Dieldrin	ND	2.00									
Endosulfan I	ND	2.00									
Endosulfan II	ND	2.00									
Endosulfan sulfate	ND	2.00									
Endrin	ND	2.00									
Endrin aldehyde	ND	2.00									
Endrin ketone	ND	2.00									
gamma-BHC	ND	2.00									
gamma-Chlordane	ND	2.00									
Heptachlor	ND	2.00									
Heptachlor epoxide	ND	2.00									
Methoxychlor	ND	5.00									
Toxaphene	ND	100									
Surr: Decachlorobiphenyl	43.53	0	50	0	87.1	57	126				
Surr: Tetrachloro-m-xylene	42.52	0	50	0	85.0	55.7	122				

Sample ID	SampType:	TestCode:	Units: $\mu\text{g}/\text{Kg}$			Prep Date:	RunNo:				
SP090327B-LCS	LCS	8081S				3/27/2009	19073				
Client ID: ZZZZZ	Batch ID: R19073	TestNo: SW8081A				Analysis Date: 3/28/2009	SeqNo: 275322				
Analyte	Result	PQL	SPK value	SPK Ref Val	%REC	LowLimit	HighLimit	RPD Ref Val	%RPD	RPDLimit	Qual
4,4'-DDT	17.89	2.00	20	0	89.5	52.8	134				
Aldrin	17.74	2.00	20	0	88.7	53	123				

Qualifiers: E Value above quantitation range H Holding times for preparation or analysis exceeded J Analyte detected below quantitation limits
 ND Not Detected at the Reporting Limit R RPD outside accepted recovery limits S Spike Recovery outside accepted recovery limits

CLIENT: URS Corporation, San Jose
Work Order: 0903160
Project:

ANALYTICAL QC SUMMARY REPORT

BatchID: R19073

Sample ID SP090327B-LCS	SampType: LCS	TestCode: 8081S	Units: µg/Kg	Prep Date: 3/27/2009	RunNo: 19073						
Client ID: ZZZZZ	Batch ID: R19073	TestNo: SW8081A		Analysis Date: 3/28/2009	SeqNo: 275322						
Analyte	Result	PQL	SPK value	SPK Ref Val	%REC	LowLimit	HighLimit	RPD Ref Val	%RPD	RPDLimit	Qual
Dieldrin	18.10	2.00	20	0	90.5	44	130				
Endrin	16.97	2.00	20	0	84.9	44.1	121				
gamma-BHC	16.31	2.00	20	0	81.5	56.9	120				
Heptachlor	16.65	2.00	20	0	83.3	63.6	117				
Surr: Decachlorobiphenyl	58.34	0	70	0	83.3	57	126				
Surr: Tetrachloro-m-xylene	58.13	0	70	0	83.0	55.7	122				

Sample ID SP090327B-LCSD	SampType: LCSD	TestCode: 8081S	Units: µg/Kg	Prep Date: 3/27/2009	RunNo: 19073						
Client ID: ZZZZZ	Batch ID: R19073	TestNo: SW8081A		Analysis Date: 3/28/2009	SeqNo: 275323						
Analyte	Result	PQL	SPK value	SPK Ref Val	%REC	LowLimit	HighLimit	RPD Ref Val	%RPD	RPDLimit	Qual
4,4'-DDT	14.41	2.00	20	0	72.0	52.8	134	17.89	21.6	30	
Aldrin	14.61	2.00	20	0	73.0	53	123	17.74	19.4	30	
Dieldrin	14.93	2.00	20	0	74.7	44	130	18.1	19.2	30	
Endrin	14.03	2.00	20	0	70.1	44.1	121	16.97	19.0	30	
gamma-BHC	13.64	2.00	20	0	68.2	56.9	120	16.31	17.8	30	
Heptachlor	14.13	2.00	20	0	70.6	63.6	117	16.65	16.4	30	
Surr: Decachlorobiphenyl	48.60	0	70	0	69.4	57	126	0	0	0	
Surr: Tetrachloro-m-xylene	49.53	0	70	0	70.8	55.7	122	0	0	0	

Qualifiers: E Value above quantitation range H Holding times for preparation or analysis exceeded J Analyte detected below quantitation limits
 ND Not Detected at the Reporting Limit R RPD outside accepted recovery limits S Spike Recovery outside accepted recovery limits

CLIENT: URS Corporation, San Jose
Work Order: 0903160
Project:

ANALYTICAL QC SUMMARY REPORT

BatchID: R19075

Sample ID	SampType:	TestCode:	Units: $\mu\text{g/L}$		Prep Date:	RunNo:					
WP090327A-MB	MBLK	8081W			3/27/2009	19075					
Client ID: ZZZZZ	Batch ID: R19075	TestNo: SW8081A			Analysis Date: 3/27/2009	SeqNo: 275366					
Analyte	Result	PQL	SPK value	SPK Ref Val	%REC	LowLimit	HighLimit	RPD Ref Val	%RPD	RPDLimit	Qual
4,4'-DDD	ND	0.0200									
4,4'-DDE	ND	0.0200									
4,4'-DDT	ND	0.0200									
Aldrin	ND	0.0200									
alpha-BHC	ND	0.0200									
alpha-Chlordane	ND	0.0200									
beta-BHC	ND	0.0200									
Chlordane	ND	0.250									
delta-BHC	ND	0.0200									
Dieldrin	ND	0.0200									
Endosulfan I	ND	0.0200									
Endosulfan II	ND	0.0200									
Endosulfan sulfate	ND	0.0200									
Endrin	ND	0.0200									
Endrin aldehyde	ND	0.0200									
Endrin ketone	ND	0.0200									
gamma-BHC	ND	0.0200									
gamma-Chlordane	ND	0.0200									
Heptachlor	ND	0.0200									
Heptachlor epoxide	ND	0.0200									
Methoxychlor	ND	0.0500									
Toxaphene	ND	1.00									
Surr: Decachlorobiphenyl	0.1985	0	0.25	0	79.4	52	116				
Surr: Tetrachloro-m-xylene	0.1382	0	0.25	0	55.3	40.3	118				

Sample ID	SampType:	TestCode:	Units: $\mu\text{g/L}$		Prep Date:	RunNo:					
WP090327A-LCS	LCS	8081W			3/27/2009	19075					
Client ID: ZZZZZ	Batch ID: R19075	TestNo: SW8081A			Analysis Date: 3/28/2009	SeqNo: 275390					
Analyte	Result	PQL	SPK value	SPK Ref Val	%REC	LowLimit	HighLimit	RPD Ref Val	%RPD	RPDLimit	Qual
4,4'-DDT	0.07535	0.0200	0.1	0	75.4	58.4	126				
Aldrin	0.05703	0.0200	0.1	0	57.0	55.3	101				

Qualifiers: E Value above quantitation range H Holding times for preparation or analysis exceeded J Analyte detected below quantitation limits
 ND Not Detected at the Reporting Limit R RPD outside accepted recovery limits S Spike Recovery outside accepted recovery limits

CLIENT: URS Corporation, San Jose
Work Order: 0903160
Project:

ANALYTICAL QC SUMMARY REPORT

BatchID: R19075

Sample ID	SampType:	TestCode:	Units:		Prep Date:	RunNo:					
WP090327A-LCS	LCS	8081W	µg/L		3/27/2009	19075					
Client ID: ZZZZZ	Batch ID: R19075	TestNo: SW8081A			Analysis Date: 3/28/2009	SeqNo: 275390					
Analyte	Result	PQL	SPK value	SPK Ref Val	%REC	LowLimit	HighLimit	RPD Ref Val	%RPD	RPDLimit	Qual
Dieldrin	0.06883	0.0200	0.1	0	68.8	60.3	116				
Endrin	0.06695	0.0200	0.1	0	67.0	60.4	134				
gamma-BHC	0.06167	0.0200	0.1	0	61.7	61.6	135				
Heptachlor	0.06480	0.0200	0.1	0	64.8	60	97.8				
Surr: Decachlorobiphenyl	0.2212	0	0.35	0	63.2	52	116				
Surr: Tetrachloro-m-xylene	0.1554	0	0.35	0	44.4	40.3	118				

Sample ID	SampType:	TestCode:	Units:		Prep Date:	RunNo:					
WP090327A-LCSD	LCSD	8081W	µg/L		3/27/2009	19075					
Client ID: ZZZZZ	Batch ID: R19075	TestNo: SW8081A			Analysis Date: 3/28/2009	SeqNo: 275391					
Analyte	Result	PQL	SPK value	SPK Ref Val	%REC	LowLimit	HighLimit	RPD Ref Val	%RPD	RPDLimit	Qual
4,4'-DDT	0.09525	0.0200	0.1	0	95.2	58.4	126	0.07535	23.3	35	
Aldrin	0.06702	0.0200	0.1	0	67.0	55.3	101	0.05703	16.1	35	
Dieldrin	0.08987	0.0200	0.1	0	89.9	60.3	116	0.06883	26.5	35	
Endrin	0.08715	0.0200	0.1	0	87.2	60.4	134	0.06695	26.2	35	
gamma-BHC	0.07110	0.0200	0.1	0	71.1	61.6	135	0.06167	14.2	35	
Heptachlor	0.07485	0.0200	0.1	0	74.8	60	97.8	0.0648	14.4	35	
Surr: Decachlorobiphenyl	0.3166	0	0.35	0	90.4	52	116	0	0	0	
Surr: Tetrachloro-m-xylene	0.1818	0	0.35	0	51.9	40.3	118	0	0	0	

Qualifiers: E Value above quantitation range H Holding times for preparation or analysis exceeded J Analyte detected below quantitation limits
 ND Not Detected at the Reporting Limit R RPD outside accepted recovery limits S Spike Recovery outside accepted recovery limits

CLIENT: URS Corporation, San Jose
Work Order: 0903160
Project:

ANALYTICAL QC SUMMARY REPORT

BatchID: R19084

Sample ID SQ090327A-MB	SampType: MBLK	TestCode: 8082S	Units: mg/Kg	Prep Date: 3/27/2009	RunNo: 19084						
Client ID: ZZZZZ	Batch ID: R19084	TestNo: SW8082		Analysis Date: 3/28/2009	SeqNo: 275502						
Analyte	Result	PQL	SPK value	SPK Ref Val	%REC	LowLimit	HighLimit	RPD Ref Val	%RPD	RPDLimit	Qual

Aroclor 1016	ND	0.0230									
Aroclor 1221	ND	0.0920									
Aroclor 1232	ND	0.0460									
Aroclor 1242	ND	0.0430									
Aroclor 1248	ND	0.0360									
Aroclor 1254	ND	0.0240									
Aroclor 1260	ND	0.0270									
Surr: Decachlorobiphenyl	0.04472	0	0.05	0	89.4	55.1	113				
Surr: Tetrachloro-m-xylene	0.04397	0	0.05	0	87.9	51.7	128				

Sample ID SQ090327A-LCS	SampType: LCS	TestCode: 8082S	Units: mg/Kg	Prep Date: 3/27/2009	RunNo: 19084						
Client ID: ZZZZZ	Batch ID: R19084	TestNo: SW8082		Analysis Date: 3/28/2009	SeqNo: 275503						
Analyte	Result	PQL	SPK value	SPK Ref Val	%REC	LowLimit	HighLimit	RPD Ref Val	%RPD	RPDLimit	Qual

Aroclor 1016	0.8610	0.100	1	0	86.1	55.6	135				
Aroclor 1260	0.5035	0.100	0.5	0	101	65.6	132				
Surr: Decachlorobiphenyl	0.05204	0	0.05	0	104	55.1	113				
Surr: Tetrachloro-m-xylene	0.05232	0	0.05	0	105	51.7	128				

Sample ID SQ090327A-LCSD	SampType: LCSD	TestCode: 8082S	Units: mg/Kg	Prep Date: 3/27/2009	RunNo: 19084						
Client ID: ZZZZZ	Batch ID: R19084	TestNo: SW8082		Analysis Date: 3/28/2009	SeqNo: 275504						
Analyte	Result	PQL	SPK value	SPK Ref Val	%REC	LowLimit	HighLimit	RPD Ref Val	%RPD	RPDLimit	Qual

Aroclor 1016	0.8186	0.100	1	0	81.9	55.6	135	0.861	5.04	30	
Aroclor 1260	0.4812	0.100	0.5	0	96.2	65.6	132	0.5035	4.52	30	
Surr: Decachlorobiphenyl	0.04821	0	0.05	0	96.4	55.1	113	0	0	0	
Surr: Tetrachloro-m-xylene	0.04768	0	0.05	0	95.4	51.7	128	0	0	0	

Qualifiers: E Value above quantitation range H Holding times for preparation or analysis exceeded J Analyte detected below quantitation limits
 ND Not Detected at the Reporting Limit R RPD outside accepted recovery limits S Spike Recovery outside accepted recovery limits

CLIENT: URS Corporation, San Jose
Work Order: 0903160
Project:

ANALYTICAL QC SUMMARY REPORT

BatchID: R19089

Sample ID WQ090328A-MB	SampType: MBLK	TestCode: 8082W	Units: µg/L	Prep Date: 3/28/2009	RunNo: 19089						
Client ID: ZZZZZ	Batch ID: R19089	TestNo: SW8082		Analysis Date: 3/28/2009	SeqNo: 275620						
Analyte	Result	PQL	SPK value	SPK Ref Val	%REC	LowLimit	HighLimit	RPD Ref Val	%RPD	RPDLimit	Qual
Aroclor 1016	ND	10.0									
Aroclor 1221	ND	10.0									
Aroclor 1232	ND	10.0									
Aroclor 1242	ND	10.0									
Aroclor 1248	ND	10.0									
Aroclor 1254	ND	10.0									
Aroclor 1260	ND	10.0									
Surr: Decachlorobiphenyl	4.860	0	5	0	97.2	64.8	121				
Surr: Tetrachloro-m-xylene	4.790	0	5	0	95.8	64.7	115				

Sample ID WQ090328A-LCS	SampType: LCS	TestCode: 8082W	Units: µg/L	Prep Date: 3/28/2009	RunNo: 19089						
Client ID: ZZZZZ	Batch ID: R19089	TestNo: SW8082		Analysis Date: 3/28/2009	SeqNo: 275621						
Analyte	Result	PQL	SPK value	SPK Ref Val	%REC	LowLimit	HighLimit	RPD Ref Val	%RPD	RPDLimit	Qual
Aroclor 1016	59.10	10.0	50	0	118	69.7	139				
Aroclor 1260	59.90	10.0	50	0	120	71.3	131				
Surr: Decachlorobiphenyl	4.990	0	5	0	99.8	64.8	121				
Surr: Tetrachloro-m-xylene	5.050	0	5	0	101	64.7	115				

Sample ID WQ090328A-LCSD	SampType: LCSD	TestCode: 8082W	Units: µg/L	Prep Date: 3/28/2009	RunNo: 19089						
Client ID: ZZZZZ	Batch ID: R19089	TestNo: SW8082		Analysis Date: 3/28/2009	SeqNo: 275629						
Analyte	Result	PQL	SPK value	SPK Ref Val	%REC	LowLimit	HighLimit	RPD Ref Val	%RPD	RPDLimit	Qual
Aroclor 1016	59.50	10.0	50	0	119	69.7	139	59.1	0.675	30	
Aroclor 1260	60.50	10.0	50	0	121	71.3	131	59.9	0.997	30	
Surr: Decachlorobiphenyl	5.050	0	5	0	101	64.8	121	0	0		
Surr: Tetrachloro-m-xylene	5.040	0	5	0	101	64.7	115	0	0		

Qualifiers: E Value above quantitation range H Holding times for preparation or analysis exceeded J Analyte detected below quantitation limits
 ND Not Detected at the Reporting Limit R RPD outside accepted recovery limits S Spike Recovery outside accepted recovery limits

CLIENT: URS Corporation, San Jose
Work Order: 0903160
Project:

ANALYTICAL QC SUMMARY REPORT

BatchID: R19094

Sample ID WD090330A-MB	SampType: MBLK	TestCode: TPHDO_W	Units: mg/L	Prep Date: 3/30/2009	RunNo: 19094						
Client ID: ZZZZZ	Batch ID: R19094	TestNo: SW8015B		Analysis Date: 3/30/2009	SeqNo: 275719						
Analyte	Result	PQL	SPK value	SPK Ref Val	%REC	LowLimit	HighLimit	RPD Ref Val	%RPD	RPDLimit	Qual

TPH (Diesel)	ND	0.100								
TPH (Motor Oil)	ND	0.200								
Surr: Pentacosane	0.1020	0	0.1	0	102	57.9	125			

Sample ID WD090330A-LCS	SampType: LCS	TestCode: TPHDO_W	Units: mg/L	Prep Date: 3/30/2009	RunNo: 19094						
Client ID: ZZZZZ	Batch ID: R19094	TestNo: SW8015B		Analysis Date: 3/30/2009	SeqNo: 275720						
Analyte	Result	PQL	SPK value	SPK Ref Val	%REC	LowLimit	HighLimit	RPD Ref Val	%RPD	RPDLimit	Qual

TPH (Diesel)	0.7080	0.100	1	0	70.8	50.3	125			
Surr: Pentacosane	0.1030	0	0.1	0	103	57.9	125			

Sample ID WD090330A-LCSD	SampType: LCSD	TestCode: TPHDO_W	Units: mg/L	Prep Date: 3/30/2009	RunNo: 19094						
Client ID: ZZZZZ	Batch ID: R19094	TestNo: SW8015B		Analysis Date: 3/30/2009	SeqNo: 275721						
Analyte	Result	PQL	SPK value	SPK Ref Val	%REC	LowLimit	HighLimit	RPD Ref Val	%RPD	RPDLimit	Qual

TPH (Diesel)	0.6750	0.100	1	0	67.5	50.3	125	0.708	4.77	30
Surr: Pentacosane	0.09900	0	0.1	0	99.0	57.9	125	0	0	0

Qualifiers:	E Value above quantitation range	H Holding times for preparation or analysis exceeded	J Analyte detected below quantitation limits
	ND Not Detected at the Reporting Limit	R RPD outside accepted recovery limits	S Spike Recovery outside accepted recovery limits

CLIENT: URS Corporation, San Jose
Work Order: 0903160
Project:

ANALYTICAL QC SUMMARY REPORT

BatchID: R19113

Sample ID BLK-R19113	SampType: MBLK	TestCode: 8260B_W	Units: µg/L	Prep Date: 4/1/2009	RunNo: 19113
Client ID: ZZZZZ	Batch ID: R19113	TestNo: SW8260B		Analysis Date: 4/1/2009	SeqNo: 275896

Analyte	Result	PQL	SPK value	SPK Ref Val	%REC	LowLimit	HighLimit	RPD Ref Val	%RPD	RPDLimit	Qual
1,1,1,2-Tetrachloroethane	ND	1.00									
1,1,1-Trichloroethane	ND	0.500									
1,1,2,2-Tetrachloroethane	ND	1.00									
1,1,2-Trichloroethane	ND	0.500									
1,1-Dichloroethane	ND	0.500									
1,1-Dichloroethene	ND	1.00									
1,1-Dichloropropene	ND	0.500									
1,2,3-Trichlorobenzene	ND	1.00									
1,2,3-Trichloropropane	ND	1.00									
1,2,4-Trichlorobenzene	ND	1.00									
1,2,4-Trimethylbenzene	ND	0.500									
1,2-Dibromo-3-chloropropane	ND	0.500									
1,2-Dibromoethane (EDB)	ND	0.500									
1,2-Dichlorobenzene	ND	0.500									
1,2-Dichloroethane (EDC)	ND	0.500									
1,2-Dichloropropane	ND	1.00									
1,3,5-Trimethylbenzene	ND	0.500									
1,3-Dichlorobenzene	ND	0.500									
1,4-Dichlorobenzene	ND	0.500									
2,2-Dichloropropane	ND	0.500									
2-Chloroethyl vinyl ether	ND	6.00									
2-Chlorotoluene	ND	0.500									
4-Chlorotoluene	ND	0.500									
4-Isopropyltoluene	ND	0.500									
Acetone	ND	10.0									
Benzene	ND	0.500									
Bromobenzene	ND	0.500									
Bromochloromethane	ND	0.500									
Bromodichloromethane	ND	0.500									
Bromoform	ND	1.00									
Bromomethane	ND	1.00									

Qualifiers:	E Value above quantitation range	H Holding times for preparation or analysis exceeded	J Analyte detected below quantitation limits
	ND Not Detected at the Reporting Limit	R RPD outside accepted recovery limits	S Spike Recovery outside accepted recovery limits

CLIENT: URS Corporation, San Jose
Work Order: 0903160
Project:

ANALYTICAL QC SUMMARY REPORT

BatchID: R19113

Sample ID BLK-R19113	SampType: MBLK	TestCode: 8260B_W	Units: µg/L	Prep Date: 4/1/2009	RunNo: 19113
Client ID: ZZZZZ	Batch ID: R19113	TestNo: SW8260B		Analysis Date: 4/1/2009	SeqNo: 275896

Analyte	Result	PQL	SPK value	SPK Ref Val	%REC	LowLimit	HighLimit	RPD Ref Val	%RPD	RPDLimit	Qual
Carbon tetrachloride	ND	1.00									
Chlorobenzene	ND	0.500									
Chloroform	ND	0.500									
Chloromethane	ND	0.500									
cis-1,2-Dichloroethene	ND	0.500									
cis-1,3-Dichloropropene	ND	0.500									
Dibromochloromethane	ND	0.500									
Dibromomethane	ND	0.500									
Dichlorodifluoromethane	ND	0.500									
Diisopropyl ether (DIPE)	ND	0.500									
Ethyl tert-butyl ether (ETBE)	ND	0.500									
Ethylbenzene	ND	0.500									
Freon-113	ND	1.00									
Hexachlorobutadiene	ND	0.500									
Isopropylbenzene	ND	1.00									
Methyl tert-butyl ether (MTBE)	ND	0.500									
Methylene chloride	ND	5.00									
Naphthalene	ND	1.00									
n-Butylbenzene	ND	0.500									
n-Propylbenzene	ND	0.500									
sec-Butylbenzene	ND	0.500									
Styrene	ND	0.500									
t-Butyl alcohol (t-Butanol)	ND	5.00									
tert-Amyl methyl ether (TAME)	ND	0.500									
tert-Butylbenzene	ND	0.500									
Tetrachloroethene	ND	0.500									
Toluene	ND	0.500									
trans-1,2-Dichloroethene	ND	0.500									
trans-1,3-Dichloropropene	ND	0.500									
Trichloroethene	ND	0.500									
Trichlorofluoromethane	ND	0.500									

Qualifiers:	E Value above quantitation range ND Not Detected at the Reporting Limit	H Holding times for preparation or analysis exceeded R RPD outside accepted recovery limits	J Analyte detected below quantitation limits S Spike Recovery outside accepted recovery limits
--------------------	--	--	---

CLIENT: URS Corporation, San Jose
Work Order: 0903160
Project:

ANALYTICAL QC SUMMARY REPORT

BatchID: R19113

Sample ID BLK-R19113	SampType: MBLK	TestCode: 8260B_W	Units: µg/L	Prep Date: 4/1/2009	RunNo: 19113						
Client ID: ZZZZZ	Batch ID: R19113	TestNo: SW8260B		Analysis Date: 4/1/2009	SeqNo: 275896						
Analyte	Result	PQL	SPK value	SPK Ref Val	%REC	LowLimit	HighLimit	RPD Ref Val	%RPD	RPDLimit	Qual

Vinyl chloride	ND	0.500									
Xylenes, Total	ND	1.50									
Surr: Dibromofluoromethane	12.64	0	11.36	0	111	61.2	131				
Surr: 4-Bromofluorobenzene	11.84	0	11.36	0	104	64.1	120				
Surr: Toluene-d8	9.870	0	11.36	0	86.9	75.1	127				

Sample ID LCS-R19113	SampType: LCS	TestCode: 8260B_W	Units: µg/L	Prep Date: 4/1/2009	RunNo: 19113						
Client ID: ZZZZZ	Batch ID: R19113	TestNo: SW8260B		Analysis Date: 4/1/2009	SeqNo: 275897						
Analyte	Result	PQL	SPK value	SPK Ref Val	%REC	LowLimit	HighLimit	RPD Ref Val	%RPD	RPDLimit	Qual

1,1-Dichloroethene	14.79	1.00	17.04	0	86.8	61.4	129				
Benzene	16.83	0.500	17.04	0	98.8	66.9	140				
Chlorobenzene	17.30	0.500	17.04	0	102	73.9	137				
Toluene	16.17	0.500	17.04	0	94.9	76.6	123				
Trichloroethene	18.97	0.500	17.04	0	111	69.3	144				
Surr: Dibromofluoromethane	12.84	0	11.36	0	113	61.2	131				
Surr: 4-Bromofluorobenzene	10.54	0	11.36	0	92.8	64.1	120				
Surr: Toluene-d8	11.35	0	11.36	0	99.9	75.1	127				

Sample ID LCSD-R19113	SampType: LCSD	TestCode: 8260B_W	Units: µg/L	Prep Date: 4/1/2009	RunNo: 19113						
Client ID: ZZZZZ	Batch ID: R19113	TestNo: SW8260B		Analysis Date: 4/1/2009	SeqNo: 275898						
Analyte	Result	PQL	SPK value	SPK Ref Val	%REC	LowLimit	HighLimit	RPD Ref Val	%RPD	RPDLimit	Qual

1,1-Dichloroethene	15.94	1.00	17.04	0	93.5	61.4	129	14.79	7.48	20	
Benzene	17.87	0.500	17.04	0	105	66.9	140	16.83	5.99	20	
Chlorobenzene	18.62	0.500	17.04	0	109	73.9	137	17.3	7.35	20	
Toluene	15.74	0.500	17.04	0	92.4	76.6	123	16.17	2.70	20	
Trichloroethene	18.19	0.500	17.04	0	107	69.3	144	18.97	4.20	20	
Surr: Dibromofluoromethane	11.17	0	11.36	0	98.3	61.2	131	0	0	0	
Surr: 4-Bromofluorobenzene	9.500	0	11.36	0	83.6	64.1	120	0	0	0	
Surr: Toluene-d8	12.72	0	11.36	0	112	75.1	127	0	0	0	

Qualifiers: E Value above quantitation range H Holding times for preparation or analysis exceeded J Analyte detected below quantitation limits
 ND Not Detected at the Reporting Limit R RPD outside accepted recovery limits S Spike Recovery outside accepted recovery limits

CLIENT: URS Corporation, San Jose
Work Order: 0903160
Project:

ANALYTICAL QC SUMMARY REPORT

BatchID: U19078

Sample ID	SampType:	TestCode:	Units:	Prep Date:	RunNo:						
MB_U19078	MBLK	8260B_S_PE	µg/Kg	3/27/2009	19078						
Client ID: ZZZZZ	Batch ID: U19078	TestNo: SW8260B		Analysis Date: 3/27/2009	SeqNo: 275925						
Analyte	Result	PQL	SPK value	SPK Ref Val	%REC	LowLimit	HighLimit	RPD Ref Val	%RPD	RPDLimit	Qual
Benzene	ND	10									
Diisopropyl ether (DIPE)	ND	10									
Ethyl tert-butyl ether (ETBE)	ND	10									
Ethylbenzene	ND	10									
Methyl tert-butyl ether (MTBE)	ND	10									
t-Butyl alcohol (t-Butanol)	ND	50									
tert-Amyl methyl ether (TAME)	ND	10									
Toluene	ND	10									
Xylenes, Total	ND	15									
Surr: 4-Bromofluorobenzene	45.99	0	50	0	92.0	55.8	141				
Surr: Dibromofluoromethane	45.01	0	50	0	90.0	59.8	148				
Surr: Toluene-d8	42.83	0	50	0	85.7	55.2	133				

Sample ID	SampType:	TestCode:	Units:	Prep Date:	RunNo:						
LCS_U19078	LCS	8260B_S_PE	µg/Kg	3/27/2009	19078						
Client ID: ZZZZZ	Batch ID: U19078	TestNo: SW8260B		Analysis Date: 3/27/2009	SeqNo: 275926						
Analyte	Result	PQL	SPK value	SPK Ref Val	%REC	LowLimit	HighLimit	RPD Ref Val	%RPD	RPDLimit	Qual
Benzene	56.40	10	50	0	113	66.5	135				
Toluene	47.21	10	50	0	94.4	56.8	134				
Surr: 4-Bromofluorobenzene	46.06	0	50	0	92.1	55.8	141				
Surr: Dibromofluoromethane	46.18	0	50	0	92.4	59.8	148				
Surr: Toluene-d8	41.62	0	50	0	83.2	55.2	133				

Sample ID	SampType:	TestCode:	Units:	Prep Date:	RunNo:						
LCSD_U19078	LCSD	8260B_S_PE	µg/Kg	3/27/2009	19078						
Client ID: ZZZZZ	Batch ID: U19078	TestNo: SW8260B		Analysis Date: 3/27/2009	SeqNo: 275927						
Analyte	Result	PQL	SPK value	SPK Ref Val	%REC	LowLimit	HighLimit	RPD Ref Val	%RPD	RPDLimit	Qual
Benzene	57.21	10	50	0	114	66.5	135	56.4	1.43	30	
Toluene	47.25	10	50	0	94.5	56.8	134	47.21	0.0847	30	
Surr: 4-Bromofluorobenzene	45.50	0	50	0	91.0	55.8	141	0	0	0	
Surr: Dibromofluoromethane	41.70	0	50	0	83.4	59.8	148	0	0	0	

Qualifiers: E Value above quantitation range H Holding times for preparation or analysis exceeded J Analyte detected below quantitation limits
 ND Not Detected at the Reporting Limit R RPD outside accepted recovery limits S Spike Recovery outside accepted recovery limits

CLIENT: URS Corporation, San Jose
Work Order: 0903160
Project:

ANALYTICAL QC SUMMARY REPORT

BatchID: U19078

Sample ID	LCSD_U19078	SampType:	LCSD	TestCode:	8260B_S_PE	Units:	µg/Kg	Prep Date:	3/27/2009	RunNo:	19078
Client ID:	ZZZZZ	Batch ID:	U19078	TestNo:	SW8260B	Analysis Date:	3/27/2009	SeqNo:	275927		
Analyte	Result	PQL	SPK value	SPK Ref Val	%REC	LowLimit	HighLimit	RPD Ref Val	%RPD	RPDLimit	Qual
Surr: Toluene-d8	41.40	0	50	0	82.8	55.2	133	0	0	0	

Qualifiers: E Value above quantitation range
 ND Not Detected at the Reporting Limit

H Holding times for preparation or analysis exceeded
 R RPD outside accepted recovery limits

J Analyte detected below quantitation limits
 S Spike Recovery outside accepted recovery limits



483 Sinclair Frontage Road
 Milpitas, CA 95035
 Phone: 408.263.5258
 FAX: 408.263.8293
 www.torrentlab.com

CHAIN OF CUSTODY

LAB WORK ORDER NO

0903160

NOTE: SHADED AREAS ARE FOR TORRENT LAB USE ONLY

Company Name: URS San Jose Location of Sampling: Hwy 101 - Ave Laves
 Address: _____ Purpose: _____
 City: _____ State: _____ Zip Code: _____ Special Instructions / Comments: _____
 Telephone: _____ FAX: _____
 REPORT TO: Patrick Wa SAMPLER: Eduardo C. P.O. #: _____ EMAIL: _____

TURNAROUND TIME:

- 10 Working Days 3 Working Days Noon - Nxt Day
 7 Working Days 2 Working Days 2 - 8 Hours
 5 Working Days 1 Working Day Other

SAMPLE TYPE:

- Storm Water Air
 Waste Water Other
 Ground Water
 Soil

REPORT FORMAT:

- QC Level IV
 EDF
 Excel / EDD

ANALYSIS REQUESTED

CLIENT'S SAMPLE I.D.	DATE/TIME SAMPLED	SAMPLE TYPE	# OF CONT	CONT TYPE	ANALYSIS REQUESTED										TORRENT'S SAMPLE I.D.		
001A 1. N-2-14 @ 0.5	03/25/09 2355	S	1	sleeve	X												
002A 2. @ 1.0					X												
003A 3. @ 1.5					X												
004A 4. @ 2.0					X												
005A 5. @ 3.0					X												
006A 6. N-3-4 @ 0.5	03/25/09 2340				X												
007A 7. @ 1.0					X												
008A 8. @ 1.5					X												
009A 9. @ 2.0					X												
010A 10. @ 3.0					X												

1 Relinquished By: <u>[Signature]</u> Print: _____ Date: <u>03/26/09</u> Time: <u>10:15 AM</u> Received By: <u>[Signature]</u> Print: <u>NAVIN</u> Date: <u>3/26/09</u> Time: <u>10:15 AM</u>
2 Relinquished By: _____ Print: _____ Date: _____ Time: _____ Received By: _____ Print: _____ Date: _____ Time: _____

Were Samples Received in Good Condition? Yes NO Samples on Ice? Yes NO Method of Shipment Drop-off Sample seals intact? Yes NO N/A

NOTE: Samples are discarded by the laboratory 30 days from date of receipt unless other arrangements are made.

Page 1 of 4

Log In By: _____ Date: _____ Log In Reviewed By: _____ Date: _____



483 Sinclair Frontage Road
 Milpitas, CA 95035
 Phone: 408.263.5258
 FAX: 408.263.8293
 www.torrentlab.com

CHAIN OF CUSTODY

LAB WORK ORDER NO

0903160

• NOTE: SHADED AREAS ARE FOR TORRENT LAB USE ONLY •

Company Name: URS San Jose Location of Sampling: Hwy 101 - Aux lanes
 Address: _____ Purpose: _____
 City: _____ State: _____ Zip Code: _____ Special Instructions / Comments: _____
 Telephone: _____ FAX: _____
 REPORT TO: Patrick W. SAMPLER: Eduardo Ortiz P.O. #: _____ EMAIL: _____

TURNAROUND TIME:

- 10 Working Days 3 Working Days Noon - Nxt Day
 7 Working Days 2 Working Days 2 - 8 Hours
 5 Working Days 1 Working Day Other

SAMPLE TYPE:

- Storm Water Air
 Waste Water Other
 Ground Water
 Soil

REPORT FORMAT:

- QC Level IV
 EDF
 Excel / EDD

ANALYSIS REQUESTED

Handwritten notes in analysis requested box:
 CHM 17 + PH
 TPH S/S/SLY
 TPH d/w
 PCBs
 metals
 VOCs

CLIENT'S SAMPLE I.D.	DATE/TIME SAMPLED	SAMPLE TYPE	# OF CONT	CONT TYPE	CHM 17 + PH	TPH S/S/SLY	TPH d/w	PCBs	metals	VOCs	TORRENT'S SAMPLE I.D.
011A 1. N-3-5@0.5	03/25/09 2255	S			X	X	X	X			
012A 2. @1.0		S			X	X					
013A 3. @1.5		S			X	X					
014A 4. @2.0		S			X	X					
015A 5. @3.0		S			X	X					
6. N-3-5-GW	03/25/09 2320	GW	1	250 ml	X						
7.		GW	2	1 qt	X	X					
016A 8.		GW	3	1 qt	X	X			X		
9.		GW	1	1 qt	X			X	X		
10.											

1	Relinquished By: <u>[Signature]</u> Print: _____	Date: <u>03/26/09</u>	Time: <u>10:15 Am</u>	Received By: <u>[Signature]</u> Print: <u>NAVIN</u>	Date: <u>3/26/09</u>	Time: <u>10:15 Am</u>
2	Relinquished By: _____ Print: _____	Date: _____	Time: _____	Received By: _____ Print: _____	Date: _____	Time: _____

Were Samples Received in Good Condition? Yes NO Samples on Ice? Yes NO Method of Shipment Drop-off Sample seals intact? Yes NO N/A

NOTE: Samples are discarded by the laboratory 30 days from date of receipt unless other arrangements are made.

Page 2 of 4

Log In By: _____ Date: _____ Log In Reviewed By: _____ Date: _____



483 Sinclair Frontage Road
 Milpitas, CA 95035
 Phone: 408.263.5258
 FAX: 408.263.8293
 www.torrentlab.com

CHAIN OF CUSTODY

LAB WORK ORDER NO

0903160

NOTE: SHADED AREAS ARE FOR TORRENT LAB USE ONLY

Company Name: <u>VIZ San Jose</u>			Location of Sampling: <u>Hwy 101 - Aux lanes</u>		
Address:			Purpose:		
City:	State:	Zip Code:	Special Instructions / Comments:		
Telephone:		FAX:			
REPORT TO: <u>Patrick W</u>		SAMPLER: <u>Eduardo B.</u>	P.O. #:		EMAIL:

TURNAROUND TIME:

- 10 Working Days 3 Working Days Noon - Nxt Day
 7 Working Days 2 Working Days 2 - 8 Hours
 5 Working Days 1 Working Day Other

SAMPLE TYPE:

- Storm Water Air
 Waste Water Other
 Ground Water
 Soil

REPORT FORMAT:

- QC Level IV
 EDF
 Excel / EDD

ANALYSIS REQUESTED

CLIENT'S SAMPLE I.D.	DATE/TIME SAMPLED	SAMPLE TYPE	# OF CONT	CONT TYPE	ANALYSIS REQUESTED										TORRENT'S SAMPLE I.D.		
017A 1. N-3-6 @ 0.5	03/25/09 2240	S	1	seep	X												
018A 2. @ 1.0					X												
019A 3. @ 1.5					X												
020A 4. @ 2.0					X												
021A 5. @ 3.0					X												
022A 6. S-1-7 @ 0.5	03/25/09 2213				X												
023A 7. @ 1.0					X												
024A 8. @ 1.5					X												
025A 9. @ 2.0					X												
026A 10. @ 3.0					X												

1 Relinquished By: <u>[Signature]</u>	Print:	Date: <u>03/25/09</u>	Time: <u>10:15 AM</u>	Received By: <u>D. S. Ghodasara</u>	Print: <u>NAVIN</u>	Date: <u>3/26/09</u>	Time: <u>10:15 AM</u>
2 Relinquished By:	Print:	Date:	Time:	Received By:	Print:	Date:	Time:

Were Samples Received in Good Condition? Yes NO Samples on Ice? Yes NO Method of Shipment Drop-off Sample seals intact? Yes NO N/A

NOTE: Samples are discarded by the laboratory 30 days from date of receipt unless other arrangements are made.

Page 3 of 4

Log In By: _____ Date: _____ Log In Reviewed By: _____ Date: _____



483 Sinclair Frontage Road
 Milpitas, CA 95035
 Phone: 408.263.5258
 FAX: 408.263.8293
 www.torrentlab.com

CHAIN OF CUSTODY

LAB WORK ORDER NO

0903160

NOTE: SHADED AREAS ARE FOR TORRENT LAB USE ONLY

Company Name: <u>URS San Jose</u>			Location of Sampling: <u> Hwy 101 - Aux Lane</u>		
Address:			Purpose:		
City:	State:	Zip Code:	Special Instructions / Comments:		
Telephone:		FAX:			
REPORT TO: <u>Patrick W.</u>		SAMPLER: <u>Eduardo O.</u>	P.O. #:		EMAIL:

TURNAROUND TIME:

- 10 Working Days 3 Working Days Noon - Nxt Day
 7 Working Days 2 Working Days 2 - 8 Hours
 5 Working Days 1 Working Day Other

SAMPLE TYPE:

- Storm Water Air
 Waste Water Other
 Ground Water
 Soil

REPORT FORMAT:

- QC Level IV
 EDF
 Excel / EDD

ANALYSIS REQUESTED

CLIENT'S SAMPLE I.D.	DATE/TIME SAMPLED	SAMPLE TYPE	# OF CONT	CONT TYPE	ANALYSIS REQUESTED								TORRENT'S SAMPLE I.D.	
027A 1. N-3-7 @ 0.5	03/25/09 2233	S	1	sleeve	X									
028A 2. @ 1.0					X									
029A 3. @ 1.5					X									
030A 4. @ 2.0					X									
031A 5. @ 3.0					X									
032A 6. S-1-8 @ 0.5	03/25/09 2217				X									
033A 7. @ 1.0					X									
034A 8. @ 1.5					X									
035A 9. @ 2.0					X									
036A 10. @ 3.0					X									

1 Relinquished By: <u>[Signature]</u>	Print:	Date: <u>03/25/09</u>	Time: <u>10:15 Am</u>	Received By: <u>J. G. Chodasara</u>	Print: <u>NAVIN</u>	Date: <u>3/26/09</u>	Time: <u>10:15 AM</u>
2 Relinquished By:	Print:	Date:	Time:	Received By:	Print:	Date:	Time:

Were Samples Received in Good Condition? Yes NO Samples on Ice? Yes NO Method of Shipment Drop-off Sample seals intact? Yes NO N/A

NOTE: Samples are discarded by the laboratory 30 days from date of receipt unless other arrangements are made.

Page 4 of 4

Log In By: _____ Date: _____ Log In Reviewed By: _____ Date: _____

CLIENT: URS Corporation, San Jose
Project: Hwy 101-Aux Lane
Lab Order: 0903160

CASE NARRATIVE

Analytical Comment for METHOD 6010B_S, 0903160-024A MS/MSD, QC Batch ID 19136, Note: The % recovery in the MS for and MSD for lead are outside of laboratory control limits but within % RPD limits and % Recovery limits for the LCS/LCSD. A post digestion spike on the parent sample was analyzed and all parameters were recovered within control limits indicating probable non-homogeneity of the samples. No corrective action is required.

Analytical Comment for METHOD 7471A, 0903160-011MS/MSD, QC Batch ID 19076, Note: The % recoveries in the MS/MSD for Mercury are outside of laboratory control limits but within % RPD limits and % recovery limits for the LCS/LCSD. No corrective action is required.

Analytical Comment for METHOD 6010B, 0903160-011MS/MSD, QC Batch ID 19132, Note: The % recovery in the MS for Barium is outside of laboratory control limits but within % RPD limits and % recovery limits for the LCS/LCSD. No corrective action is required. Analytical Comments for METHOD 6010B (STLC), SAMPLE 0903160-028AMSD: Pb is out of control limit.

REVISIONS:

Per client request, STLC, DI STLC and TCLP analysis was added to specified samples. Due to limited sample available for all samples, STLC, DI STLC and TCLP was performed using only 25 g of homogenized sample.

Note: Extraction of 25 g sample / 250g 0.2M Sodium Citrate Solution was performed according to DI wet extraction procedure (WET) which was rotated in a rotary shaker for 48 hours.

Extraction started on 05/19/2009 @ 4.00 PM and ended on 05/21/2009 @ 4:00 PM

Note: Extraction of 25 g sample / 250g 0.2M Sodium Citrate Solution was performed according to wet extraction procedure (WET) which was rotated in a rotary shaker for 48 hours.

Extraction started on 05/19/2009 @ 4.00 PM and ended on 05/21/2009 @ 4:00 PM

Note: Extraction of 25 g sample / 500g TCLP Fluid #1 was performed according to Toxicity

CLIENT: URS Corporation, San Jose
Project: Hwy 101-Aux Lane
Lab Order: 0903160

CASE NARRATIVE

Characteristic Leaching Procedure (TCLP) which was rotated in a rotary shaker for 18 hours.

Extraction started on 06/11/2009 @ 5:00 PM and ended on 06/12/2009 @ 11:00 AM



TORRENT LABORATORY, INC.

483 Sinclair Frontage Road • Milpitas, CA • Phone: (408) 263-5258 • Fax: (408) 263-8293

Visit us at www.torrentlab.com email: analysis@torrentlab.com

Report prepared for: Patrick Walz
URS Corporation, San Jose

Date Received: 3/26/2009
Date Reported: 6/18/2009

Client Sample ID: N-2-14@0.5
Sample Location: Hwy 101-Aux Lane
Sample Matrix: SOIL
Date/Time Sampled 3/25/2009 11:55:00 PM

Lab Sample ID: 0903160-001
Date Prepared: 3/27/2009

Parameters	Analysis Method	Date Analyzed	RL	Dilution Factor	MRL	Result	Units	Analytical Batch
Lead	SW6010B	3/28/2009	1	1	1.0	18	mg/Kg	5048

Client Sample ID: N-2-14@1.0
Sample Location: Hwy 101-Aux Lane
Sample Matrix: SOIL
Date/Time Sampled 3/25/2009 11:55:00 PM

Lab Sample ID: 0903160-002
Date Prepared: 6/1/2009

Parameters	Analysis Method	Date Analyzed	RL	Dilution Factor	MRL	Result	Units	Analytical Batch
Lead (DI-STLC)	6010B (DI-STLC)	6/2/2009	0.1	1	0.10	5.7	mg/L	5241
Lead (STLC)	6010B (STLC)	6/3/2009	0.1	1	0.10	1.4	mg/L	5247
Lead (TCLP)	6010B (TCLP)	6/14/2009	0.1	1	0.10	ND	mg/L	5283
Lead	SW6010B	3/28/2009	1	1	1.0	190	mg/Kg	5048

Report prepared for: Patrick Walz
URS Corporation, San Jose

Date Received: 3/26/2009
Date Reported: 6/18/2009

Client Sample ID: N-2-14@1.5
Sample Location: Hwy 101-Aux Lane
Sample Matrix: SOIL
Date/Time Sampled 3/25/2009 11:55:00 PM

Lab Sample ID: 0903160-003
Date Prepared: 6/1/2009

Parameters	Analysis Method	Date Analyzed	RL	Dilution Factor	MRL	Result	Units	Analytical Batch
Lead (DI-STLC)	6010B (DI-STLC)	6/2/2009	0.1	1	0.10	0.24	mg/L	5241
Lead (STLC)	6010B (STLC)	6/3/2009	0.1	1	0.10	0.61	mg/L	5247
Lead (TCLP)	6010B (TCLP)	6/14/2009	0.1	1	0.10	ND	mg/L	5283
Lead	SW6010B	3/28/2009	1	1	1.0	290	mg/Kg	5048

Client Sample ID: N-2-14@2.0
Sample Location: Hwy 101-Aux Lane
Sample Matrix: SOIL
Date/Time Sampled 3/25/2009 11:55:00 PM

Lab Sample ID: 0903160-004
Date Prepared: 6/1/2009

Parameters	Analysis Method	Date Analyzed	RL	Dilution Factor	MRL	Result	Units	Analytical Batch
Lead (DI-STLC)	6010B (DI-STLC)	6/2/2009	0.1	1	0.10	1.1	mg/L	5241
Lead (STLC)	6010B (STLC)	6/3/2009	0.1	1	0.10	2.7	mg/L	5247
Lead (TCLP)	6010B (TCLP)	6/14/2009	0.1	1	0.10	ND	mg/L	5283
Lead	SW6010B	4/2/2009	1	1	1.0	110	mg/Kg	5054

Report prepared for: Patrick Walz
 URS Corporation, San Jose

Date Received: 3/26/2009
Date Reported: 6/18/2009

Client Sample ID: N-2-14@3.0
Sample Location: Hwy 101-Aux Lane
Sample Matrix: SOIL
Date/Time Sampled 3/25/2009 11:55:00 PM

Lab Sample ID: 0903160-005
Date Prepared: 3/30/2009

Parameters	Analysis Method	Date Analyzed	RL	Dilution Factor	MRL	Result	Units	Analytical Batch
Lead	SW6010B	4/2/2009	1	1	1.0	9.6	mg/Kg	5054

Client Sample ID: N-3-4@0.5
Sample Location: Hwy 101-Aux Lane
Sample Matrix: SOIL
Date/Time Sampled 3/25/2009 11:40:00 PM

Lab Sample ID: 0903160-006
Date Prepared: 6/1/2009

Parameters	Analysis Method	Date Analyzed	RL	Dilution Factor	MRL	Result	Units	Analytical Batch
Lead (DI-STLC)	6010B (DI-STLC)	6/2/2009	0.1	1	0.10	3.6	mg/L	5241
Lead (STLC)	6010B (STLC)	6/3/2009	0.1	1	0.10	18	mg/L	5247
Lead	SW6010B	4/2/2009	1	1	1.0	66	mg/Kg	5054

Report prepared for: Patrick Walz
URS Corporation, San Jose

Date Received: 3/26/2009
Date Reported: 6/18/2009

Client Sample ID: N-3-4@1.0
Sample Location: Hwy 101-Aux Lane
Sample Matrix: SOIL
Date/Time Sampled 3/25/2009 11:40:00 PM

Lab Sample ID: 0903160-007
Date Prepared: 6/1/2009

Parameters	Analysis Method	Date Analyzed	RL	Dilution Factor	MRL	Result	Units	Analytical Batch
Lead (DI-STLC)	6010B (DI-STLC)	6/2/2009	0.1	1	0.10	ND	mg/L	5241
Lead (STLC)	6010B (STLC)	6/3/2009	0.1	1	0.10	9.0	mg/L	5247
Lead (TCLP)	6010B (TCLP)	6/14/2009	0.1	1	0.10	ND	mg/L	5283
Lead	SW6010B	4/2/2009	1	1	1.0	380	mg/Kg	5054

Client Sample ID: N-3-4@1.5
Sample Location: Hwy 101-Aux Lane
Sample Matrix: SOIL
Date/Time Sampled 3/25/2009 11:40:00 PM

Lab Sample ID: 0903160-008
Date Prepared: 3/30/2009

Parameters	Analysis Method	Date Analyzed	RL	Dilution Factor	MRL	Result	Units	Analytical Batch
Lead	SW6010B	4/2/2009	1	1	1.0	33	mg/Kg	5054

Client Sample ID: N-3-4@2.0
Sample Location: Hwy 101-Aux Lane
Sample Matrix: SOIL
Date/Time Sampled 3/25/2009 11:40:00 PM

Lab Sample ID: 0903160-009
Date Prepared: 3/30/2009

Parameters	Analysis Method	Date Analyzed	RL	Dilution Factor	MRL	Result	Units	Analytical Batch
Lead	SW6010B	4/2/2009	1	1	1.0	5.6	mg/Kg	5054

Client Sample ID: N-3-4@3.0
 Sample Location: Hwy 101-Aux Lane
 Sample Matrix: SOIL
 Date/Time Sampled 3/25/2009 11:40:00 PM

Lab Sample ID: 0903160-010
 Date Prepared: 3/30/2009

Parameters	Analysis Method	Date Analyzed	RL	Dilution Factor	MRL	Result	Units	Analytical Batch
Lead	SW6010B	4/2/2009	1	1	1.0	3.7	mg/Kg	5054

Client Sample ID: N-3-5@0.5
 Sample Location: Hwy 101-Aux Lane
 Sample Matrix: SOIL
 Date/Time Sampled 3/25/2009 10:55:00 PM

Lab Sample ID: 0903160-011
 Date Prepared: 3/27/2009-3/30/2009

Parameters	Analysis Method	Date Analyzed	RL	Dilution Factor	MRL	Result	Units	Analytical Batch
Antimony	SW6010B	4/2/2009	5	1	5.0	ND	mg/Kg	5054
Arsenic	SW6010B	4/2/2009	1.7	1	1.7	ND	mg/Kg	5054
Barium	SW6010B	4/2/2009	5	1	5.0	190	mg/Kg	5054
Beryllium	SW6010B	4/2/2009	2	1	2.0	ND	mg/Kg	5054
Cadmium	SW6010B	4/2/2009	1	1	1.0	ND	mg/Kg	5054
Chromium	SW6010B	4/2/2009	5	1	5.0	18	mg/Kg	5054
Cobalt	SW6010B	4/2/2009	5	1	5.0	6.6	mg/Kg	5054
Copper	SW6010B	4/2/2009	5	1	5.0	24	mg/Kg	5054
Lead	SW6010B	4/2/2009	1	1	1.0	11	mg/Kg	5054
Molybdenum	SW6010B	4/2/2009	5	1	5.0	ND	mg/Kg	5054
Nickel	SW6010B	4/2/2009	5	1	5.0	35	mg/Kg	5054
Selenium	SW6010B	4/2/2009	5	1	5.0	ND	mg/Kg	5054
Silver	SW6010B	4/2/2009	1	1	1.0	1.3	mg/Kg	5054
Thallium	SW6010B	4/2/2009	5	1	5.0	ND	mg/Kg	5054
Vanadium	SW6010B	4/2/2009	5	1	5.0	26	mg/Kg	5054
Zinc	SW6010B	4/2/2009	5	1	5.0	50	mg/Kg	5054

Client Sample ID: N-3-5@1.0
Sample Location: Hwy 101-Aux Lane
Sample Matrix: SOIL
Date/Time Sampled 3/25/2009 10:55:00 PM

Lab Sample ID: 0903160-012
Date Prepared: 6/1/2009

Parameters	Analysis Method	Date Analyzed	RL	Dilution Factor	MRL	Result	Units	Analytical Batch
Lead (DI-STLC)	6010B (DI-STLC)	6/2/2009	0.1	1	0.10	37	mg/L	5241
Lead (STLC)	6010B (STLC)	6/3/2009	0.1	1	0.10	81	mg/L	5247
Lead (TCLP)	6010B (TCLP)	6/14/2009	0.1	1	0.10	0.33	mg/L	5283
Antimony	SW6010B	4/2/2009	5	1	5.0	ND	mg/Kg	5054
Arsenic	SW6010B	4/2/2009	1.7	1	1.7	2.2	mg/Kg	5054
Barium	SW6010B	4/2/2009	5	1	5.0	250	mg/Kg	5054
Beryllium	SW6010B	4/2/2009	2	1	2.0	ND	mg/Kg	5054
Cadmium	SW6010B	4/2/2009	1	1	1.0	ND	mg/Kg	5054
Chromium	SW6010B	4/2/2009	5	1	5.0	42	mg/Kg	5054
Cobalt	SW6010B	4/2/2009	5	1	5.0	19	mg/Kg	5054
Copper	SW6010B	4/2/2009	5	1	5.0	67	mg/Kg	5054
Lead	SW6010B	4/2/2009	1	1	1.0	260	mg/Kg	5054
Molybdenum	SW6010B	4/2/2009	5	1	5.0	ND	mg/Kg	5054
Nickel	SW6010B	4/2/2009	5	1	5.0	50	mg/Kg	5054
Selenium	SW6010B	4/2/2009	5	1	5.0	ND	mg/Kg	5054
Silver	SW6010B	4/2/2009	1	1	1.0	1.0	mg/Kg	5054
Thallium	SW6010B	4/2/2009	5	1	5.0	ND	mg/Kg	5054
Vanadium	SW6010B	4/2/2009	5	1	5.0	48	mg/Kg	5054
Zinc	SW6010B	4/2/2009	5	1	5.0	81	mg/Kg	5054

Client Sample ID: N-3-5@1.5
Sample Location: Hwy 101-Aux Lane
Sample Matrix: SOIL
Date/Time Sampled 3/25/2009 10:55:00 PM

Lab Sample ID: 0903160-013
Date Prepared: 3/27/2009-3/30/2009

Parameters	Analysis Method	Date Analyzed	RL	Dilution Factor	MRL	Result	Units	Analytical Batch
Antimony	SW6010B	4/2/2009	5	1	5.0	ND	mg/Kg	5054
Arsenic	SW6010B	4/2/2009	1.7	1	1.7	ND	mg/Kg	5054
Barium	SW6010B	4/2/2009	5	1	5.0	700	mg/Kg	5054
Beryllium	SW6010B	4/2/2009	2	1	2.0	ND	mg/Kg	5054
Cadmium	SW6010B	4/2/2009	1	1	1.0	ND	mg/Kg	5054
Chromium	SW6010B	4/2/2009	5	1	5.0	31	mg/Kg	5054
Cobalt	SW6010B	4/2/2009	5	1	5.0	20	mg/Kg	5054
Copper	SW6010B	4/2/2009	5	1	5.0	110	mg/Kg	5054
Lead	SW6010B	4/2/2009	1	1	1.0	8.4	mg/Kg	5054
Molybdenum	SW6010B	4/2/2009	5	1	5.0	ND	mg/Kg	5054
Nickel	SW6010B	4/2/2009	5	1	5.0	72	mg/Kg	5054
Selenium	SW6010B	4/2/2009	5	1	5.0	ND	mg/Kg	5054
Silver	SW6010B	4/2/2009	1	1	1.0	ND	mg/Kg	5054
Thallium	SW6010B	4/2/2009	5	1	5.0	ND	mg/Kg	5054
Vanadium	SW6010B	4/2/2009	5	1	5.0	22	mg/Kg	5054
Zinc	SW6010B	4/2/2009	5	1	5.0	62	mg/Kg	5054

Client Sample ID: N-3-5@2.0
Sample Location: Hwy 101-Aux Lane
Sample Matrix: SOIL
Date/Time Sampled 3/25/2009 10:55:00 PM

Lab Sample ID: 0903160-014
Date Prepared: 3/27/2009-3/30/2009

Parameters	Analysis Method	Date Analyzed	RL	Dilution Factor	MRL	Result	Units	Analytical Batch
Antimony	SW6010B	4/2/2009	5	1	5.0	ND	mg/Kg	5054
Arsenic	SW6010B	4/2/2009	1.7	1	1.7	ND	mg/Kg	5054
Barium	SW6010B	4/2/2009	5	1	5.0	32	mg/Kg	5054
Beryllium	SW6010B	4/2/2009	2	1	2.0	ND	mg/Kg	5054
Cadmium	SW6010B	4/2/2009	1	1	1.0	ND	mg/Kg	5054
Chromium	SW6010B	4/2/2009	5	1	5.0	28	mg/Kg	5054
Cobalt	SW6010B	4/2/2009	5	1	5.0	18	mg/Kg	5054
Copper	SW6010B	4/2/2009	5	1	5.0	32	mg/Kg	5054
Lead	SW6010B	4/2/2009	1	1	1.0	ND	mg/Kg	5054
Molybdenum	SW6010B	4/2/2009	5	1	5.0	ND	mg/Kg	5054
Nickel	SW6010B	4/2/2009	5	1	5.0	25	mg/Kg	5054
Selenium	SW6010B	4/2/2009	5	1	5.0	ND	mg/Kg	5054
Silver	SW6010B	4/2/2009	1	1	1.0	1.8	mg/Kg	5054
Thallium	SW6010B	4/2/2009	5	1	5.0	ND	mg/Kg	5054
Vanadium	SW6010B	4/2/2009	5	1	5.0	53	mg/Kg	5054
Zinc	SW6010B	4/2/2009	5	1	5.0	37	mg/Kg	5054

Client Sample ID: N-3-5@3.0
Sample Location: Hwy 101-Aux Lane
Sample Matrix: SOIL
Date/Time Sampled 3/25/2009 10:55:00 PM

Lab Sample ID: 0903160-015
Date Prepared: 6/2/2009

Parameters	Analysis Method	Date Analyzed	RL	Dilution Factor	MRL	Result	Units	Analytical Batch
Chromium (STLC)	6010B (STLC)	6/3/2009	0.1	1	0.10	0.16	mg/L	5247
Antimony	SW6010B	4/2/2009	5	1	5.0	ND	mg/Kg	5054
Arsenic	SW6010B	4/2/2009	1.7	1	1.7	ND	mg/Kg	5054
Barium	SW6010B	4/2/2009	5	1	5.0	160	mg/Kg	5054
Beryllium	SW6010B	4/2/2009	2	1	2.0	ND	mg/Kg	5054
Cadmium	SW6010B	4/2/2009	1	1	1.0	ND	mg/Kg	5054
Chromium	SW6010B	4/2/2009	5	1	5.0	52	mg/Kg	5054
Cobalt	SW6010B	4/2/2009	5	1	5.0	11	mg/Kg	5054
Copper	SW6010B	4/2/2009	5	1	5.0	31	mg/Kg	5054
Lead	SW6010B	4/2/2009	1	1	1.0	6.6	mg/Kg	5054
Molybdenum	SW6010B	4/2/2009	5	1	5.0	ND	mg/Kg	5054
Nickel	SW6010B	4/2/2009	5	1	5.0	48	mg/Kg	5054
Selenium	SW6010B	4/2/2009	5	1	5.0	ND	mg/Kg	5054
Silver	SW6010B	4/2/2009	1	1	1.0	1.0	mg/Kg	5054
Thallium	SW6010B	4/2/2009	5	1	5.0	ND	mg/Kg	5054
Vanadium	SW6010B	4/2/2009	5	1	5.0	39	mg/Kg	5054
Zinc	SW6010B	4/2/2009	5	1	5.0	41	mg/Kg	5054

Client Sample ID: N-3-5-GW
Sample Location: Hwy 101-Aux Lane
Sample Matrix: WATER
Date/Time Sampled 3/25/2009 11:20:00 PM

Lab Sample ID: 0903160-016
Date Prepared: 3/31/2009

Parameters	Analysis Method	Date Analyzed	RL	Dilution Factor	MRL	Result	Units	Analytical Batch
Antimony	SW6010B	4/2/2009	0.01	1	0.010	ND	mg/L	5064
Arsenic	SW6010B	4/2/2009	0.01	1	0.010	ND	mg/L	5064
Barium	SW6010B	4/2/2009	0.01	1	0.010	0.88	mg/L	5064
Beryllium	SW6010B	4/2/2009	0.005	1	0.0050	ND	mg/L	5064
Cadmium	SW6010B	4/2/2009	0.005	1	0.0050	0.0060	mg/L	5064
Chromium	SW6010B	4/2/2009	0.005	1	0.0050	0.035	mg/L	5064
Cobalt	SW6010B	4/2/2009	0.005	1	0.0050	0.031	mg/L	5064
Copper	SW6010B	4/2/2009	0.01	1	0.010	0.094	mg/L	5064
Lead	SW6010B	4/2/2009	0.015	1	0.015	0.031	mg/L	5064
Molybdenum	SW6010B	4/2/2009	0.005	1	0.0050	ND	mg/L	5064
Nickel	SW6010B	4/2/2009	0.01	1	0.010	0.077	mg/L	5064
Selenium	SW6010B	4/2/2009	0.01	1	0.010	ND	mg/L	5064
Silver	SW6010B	4/2/2009	0.005	1	0.0050	0.014	mg/L	5064
Thallium	SW6010B	4/2/2009	0.01	1	0.010	ND	mg/L	5064
Vanadium	SW6010B	4/2/2009	0.01	1	0.010	0.066	mg/L	5064
Zinc	SW6010B	4/2/2009	0.005	1	0.0050	0.11	mg/L	5064

Client Sample ID: N-3-6@0.5
Sample Location: Hwy 101-Aux Lane
Sample Matrix: SOIL
Date/Time Sampled 3/25/2009 10:40:00 PM

Lab Sample ID: 0903160-017
Date Prepared: 6/1/2009

Parameters	Analysis Method	Date Analyzed	RL	Dilution Factor	MRL	Result	Units	Analytical Batch
Lead (DI-STLC)	6010B (DI-STLC)	6/2/2009	0.1	1	0.10	2.8	mg/L	5241
Lead (STLC)	6010B (STLC)	6/3/2009	0.1	1	0.10	30	mg/L	5247
Lead (TCLP)	6010B (TCLP)	6/14/2009	0.1	1	0.10	ND	mg/L	5283
Lead	SW6010B	4/2/2009	1	1	1.0	360	mg/Kg	5054

Report prepared for: Patrick Walz
 URS Corporation, San Jose

Date Received: 3/26/2009
Date Reported: 6/18/2009

Client Sample ID: N-3-6@1.0
Sample Location: Hwy 101-Aux Lane
Sample Matrix: SOIL
Date/Time Sampled 3/25/2009 10:40:00 PM

Lab Sample ID: 0903160-018
Date Prepared: 6/1/2009

Parameters	Analysis Method	Date Analyzed	RL	Dilution Factor	MRL	Result	Units	Analytical Batch
Lead (DI-STLC)	6010B (DI-STLC)	6/2/2009	0.1	1	0.10	0.44	mg/L	5241
Lead (STLC)	6010B (STLC)	6/3/2009	0.1	1	0.10	5.3	mg/L	5247
Lead (TCLP)	6010B (TCLP)	6/15/2009	0.1	1	0.10	ND	mg/L	5284
Lead	SW6010B	4/2/2009	1	1	1.0	230	mg/Kg	5054

Client Sample ID: N-3-6@1.5
Sample Location: Hwy 101-Aux Lane
Sample Matrix: SOIL
Date/Time Sampled 3/25/2009 10:40:00 PM

Lab Sample ID: 0903160-019
Date Prepared: 3/30/2009

Parameters	Analysis Method	Date Analyzed	RL	Dilution Factor	MRL	Result	Units	Analytical Batch
Lead	SW6010B	4/2/2009	1	1	1.0	10	mg/Kg	5054

Client Sample ID: N-3-6@2.0
Sample Location: Hwy 101-Aux Lane
Sample Matrix: SOIL
Date/Time Sampled 3/25/2009 10:40:00 PM

Lab Sample ID: 0903160-020
Date Prepared: 3/30/2009

Parameters	Analysis Method	Date Analyzed	RL	Dilution Factor	MRL	Result	Units	Analytical Batch
Lead	SW6010B	4/2/2009	1	1	1.0	13	mg/Kg	5054

Report prepared for: Patrick Walz
 URS Corporation, San Jose

Date Received: 3/26/2009
Date Reported: 6/18/2009

Client Sample ID: N-3-6@3.0
Sample Location: Hwy 101-Aux Lane
Sample Matrix: SOIL
Date/Time Sampled 3/25/2009 10:40:00 PM

Lab Sample ID: 0903160-021
Date Prepared: 3/30/2009

Parameters	Analysis Method	Date Analyzed	RL	Dilution Factor	MRL	Result	Units	Analytical Batch
Lead	SW6010B	4/2/2009	1	1	1.0	4.7	mg/Kg	5054

Client Sample ID: S-1-7@0.5
Sample Location: Hwy 101-Aux Lane
Sample Matrix: SOIL
Date/Time Sampled 3/25/2009 10:13:00 PM

Lab Sample ID: 0903160-022
Date Prepared: 6/3/2009

Parameters	Analysis Method	Date Analyzed	RL	Dilution Factor	MRL	Result	Units	Analytical Batch
Lead (DI-STLC)	6010B (DI-STLC)	6/3/2009	0.1	1	0.10	13	mg/L	5249
Lead (STLC)	6010B (STLC)	6/3/2009	0.1	1	0.10	13	mg/L	5247
Lead (TCLP)	6010B (TCLP)	6/15/2009	0.1	1	0.10	0.41	mg/L	5284
Lead	SW6010B	4/2/2009	1	1	1.0	160	mg/Kg	5054

Report prepared for: Patrick Walz
 URS Corporation, San Jose

Date Received: 3/26/2009
Date Reported: 6/18/2009

Client Sample ID: S-1-7@1.0
Sample Location: Hwy 101-Aux Lane
Sample Matrix: SOIL
Date/Time Sampled 3/25/2009 10:13:00 PM

Lab Sample ID: 0903160-023
Date Prepared: 6/3/2009

Parameters	Analysis Method	Date Analyzed	RL	Dilution Factor	MRL	Result	Units	Analytical Batch
Lead (DI-STLC)	6010B (DI-STLC)	6/3/2009	0.1	1	0.10	44	mg/L	5249
Lead (STLC)	6010B (STLC)	6/3/2009	0.1	1	0.10	72	mg/L	5247
Lead (TCLP)	6010B (TCLP)	6/15/2009	0.1	1	0.10	5.0	mg/L	5284
Lead	SW6010B	4/2/2009	1	1	1.0	900	mg/Kg	5054

Client Sample ID: S-1-7@1.5
Sample Location: Hwy 101-Aux Lane
Sample Matrix: SOIL
Date/Time Sampled 3/25/2009 10:13:00 PM

Lab Sample ID: 0903160-024
Date Prepared: 6/3/2009

Parameters	Analysis Method	Date Analyzed	RL	Dilution Factor	MRL	Result	Units	Analytical Batch
Lead (DI-STLC)	6010B (DI-STLC)	6/3/2009	0.1	1	0.10	0.46	mg/L	5249
Lead (STLC)	6010B (STLC)	6/3/2009	0.1	1	0.10	2.5	mg/L	5247
Lead	SW6010B	4/2/2009	1	1	1.0	56	mg/Kg	5055

Report prepared for: Patrick Walz
URS Corporation, San Jose

Date Received: 3/26/2009

Date Reported: 6/18/2009

Client Sample ID: S-1-7@2.0
Sample Location: Hwy 101-Aux Lane
Sample Matrix: SOIL
Date/Time Sampled 3/25/2009 10:13:00 PM

Lab Sample ID: 0903160-025
Date Prepared: 3/30/2009

Parameters	Analysis Method	Date Analyzed	RL	Dilution Factor	MRL	Result	Units	Analytical Batch
Lead	SW6010B	4/2/2009	1	1	1.0	4.7	mg/Kg	5055

Client Sample ID: S-1-7@3.0
Sample Location: Hwy 101-Aux Lane
Sample Matrix: SOIL
Date/Time Sampled 3/25/2009 10:13:00 PM

Lab Sample ID: 0903160-026
Date Prepared: 3/30/2009

Parameters	Analysis Method	Date Analyzed	RL	Dilution Factor	MRL	Result	Units	Analytical Batch
Lead	SW6010B	4/2/2009	1	1	1.0	4.8	mg/Kg	5055

Client Sample ID: N-3-7@0.5
Sample Location: Hwy 101-Aux Lane
Sample Matrix: SOIL
Date/Time Sampled 3/25/2009 10:32:00 PM

Lab Sample ID: 0903160-027
Date Prepared: 3/30/2009

Parameters	Analysis Method	Date Analyzed	RL	Dilution Factor	MRL	Result	Units	Analytical Batch
Lead	SW6010B	4/2/2009	1	1	1.0	8.2	mg/Kg	5055

Report prepared for: Patrick Walz
 URS Corporation, San Jose

Date Received: 3/26/2009
Date Reported: 6/18/2009

Client Sample ID: N-3-7@1.0
Sample Location: Hwy 101-Aux Lane
Sample Matrix: SOIL
Date/Time Sampled 3/25/2009 10:32:00 PM

Lab Sample ID: 0903160-028
Date Prepared: 6/3/2009

Parameters	Analysis Method	Date Analyzed	RL	Dilution Factor	MRL	Result	Units	Analytical Batch
Lead (DI-STLC)	6010B (DI-STLC)	6/3/2009	0.1	1	0.10	21	mg/L	5249
Lead (STLC)	6010B (STLC)	6/3/2009	0.1	1	0.10	110	mg/L	5248
Lead (TCLP)	6010B (TCLP)	6/15/2009	0.1	1	0.10	0.76	mg/L	5284
Lead	SW6010B	4/2/2009	1	1	1.0	750	mg/Kg	5055

Client Sample ID: N-3-7@1.5
Sample Location: Hwy 101-Aux Lane
Sample Matrix: SOIL
Date/Time Sampled 3/25/2009 10:32:00 PM

Lab Sample ID: 0903160-029
Date Prepared: 3/30/2009

Parameters	Analysis Method	Date Analyzed	RL	Dilution Factor	MRL	Result	Units	Analytical Batch
Lead	SW6010B	4/2/2009	1	1	1.0	29	mg/Kg	5055

Client Sample ID: N-3-7@2.0
Sample Location: Hwy 101-Aux Lane
Sample Matrix: SOIL
Date/Time Sampled 3/25/2009 10:32:00 PM

Lab Sample ID: 0903160-030
Date Prepared: 3/30/2009

Parameters	Analysis Method	Date Analyzed	RL	Dilution Factor	MRL	Result	Units	Analytical Batch
Lead	SW6010B	4/2/2009	1	1	1.0	7.6	mg/Kg	5055

Report prepared for: Patrick Walz
URS Corporation, San Jose

Date Received: 3/26/2009

Date Reported: 6/18/2009

Client Sample ID: N-3-7@3.0
Sample Location: Hwy 101-Aux Lane
Sample Matrix: SOIL
Date/Time Sampled 3/25/2009 10:32:00 PM

Lab Sample ID: 0903160-031
Date Prepared: 3/30/2009

Parameters	Analysis Method	Date Analyzed	RL	Dilution Factor	MRL	Result	Units	Analytical Batch
Lead	SW6010B	4/2/2009	1	1	1.0	7.4	mg/Kg	5055

Client Sample ID: S-1-8@0.5
Sample Location: Hwy 101-Aux Lane
Sample Matrix: SOIL
Date/Time Sampled 3/25/2009 10:17:00 PM

Lab Sample ID: 0903160-032
Date Prepared: 3/30/2009

Parameters	Analysis Method	Date Analyzed	RL	Dilution Factor	MRL	Result	Units	Analytical Batch
Lead	SW6010B	4/2/2009	1	1	1.0	9.6	mg/Kg	5055

Client Sample ID: S-1-8@1.0
Sample Location: Hwy 101-Aux Lane
Sample Matrix: SOIL
Date/Time Sampled 3/25/2009 10:17:00 PM

Lab Sample ID: 0903160-033
Date Prepared: 3/30/2009

Parameters	Analysis Method	Date Analyzed	RL	Dilution Factor	MRL	Result	Units	Analytical Batch
Lead	SW6010B	4/2/2009	1	1	1.0	11	mg/Kg	5055

Client Sample ID: S-1-8@1.5
Sample Location: Hwy 101-Aux Lane
Sample Matrix: SOIL
Date/Time Sampled 3/25/2009 10:17:00 PM

Lab Sample ID: 0903160-034
Date Prepared: 3/30/2009

Parameters	Analysis Method	Date Analyzed	RL	Dilution Factor	MRL	Result	Units	Analytical Batch
Lead	SW6010B	4/2/2009	1	1	1.0	1.7	mg/Kg	5055

Report prepared for: Patrick Walz
URS Corporation, San Jose

Date Received: 3/26/2009

Date Reported: 6/18/2009

Client Sample ID: S-1-8@2.0
Sample Location: Hwy 101-Aux Lane
Sample Matrix: SOIL
Date/Time Sampled 3/25/2009 10:17:00 PM

Lab Sample ID: 0903160-035
Date Prepared: 3/30/2009

Parameters	Analysis Method	Date Analyzed	RL	Dilution Factor	MRL	Result	Units	Analytical Batch
Lead	SW6010B	4/2/2009	1	1	1.0	ND	mg/Kg	5055

Client Sample ID: S-1-8@3.0
Sample Location: Hwy 101-Aux Lane
Sample Matrix: SOIL
Date/Time Sampled 3/25/2009 10:17:00 PM

Lab Sample ID: 0903160-036
Date Prepared: 3/30/2009

Parameters	Analysis Method	Date Analyzed	RL	Dilution Factor	MRL	Result	Units	Analytical Batch
Lead	SW6010B	4/2/2009	1	1	1.0	5.9	mg/Kg	5055

Definitions, legends and Notes

Note	Description
ug/kg	Microgram per kilogram (ppb, part per billion).
ug/L	Microgram per liter (ppb, part per billion).
mg/kg	Milligram per kilogram (ppm, part per million).
mg/L	Milligram per liter (ppm, part per million).
LCS/LCSD	Laboratory control sample/laboratory control sample duplicate.
MDL	Method detection limit.
MRL	Modified reporting limit. When sample is subject to dilution, reporting limit times dilution factor yields MRL.
MS/MSD	Matrix spike/matrix spike duplicate.
N/A	Not applicable.
ND	Not detected at or above detection limit.
NR	Not reported.
QC	Quality Control.
RL	Reporting limit.
% RPD	Percent relative difference.
a	pH was measured immediately upon the receipt of the sample, but it was still done outside the holding time.
sub	Analyzed by subcontracting laboratory, Lab Certificate #

CLIENT: URS Corporation, San Jose
Work Order: 0903160
Project: Hwy 101-Aux Lane

ANALYTICAL QC SUMMARY REPORT

BatchID: 5247

Sample ID: MB-5247	SampType: MBLK	TestCode: 6010B (STLC) Units: mg/L	Prep Date: 6/2/2009	RunNo: 19807							
Client ID: ZZZZZ	Batch ID: 5247	TestNo: 6010B (STLC) (SW3010A)	Analysis Date: 6/3/2009	SeqNo: 286379							
Analyte	Result	PQL	SPK value	SPK Ref Val	%REC	LowLimit	HighLimit	RPD Ref Val	%RPD	RPDLimit	Qual

Chromium (STLC)	ND	0.10
Lead (STLC)	ND	0.10

Sample ID: LCS-5247	SampType: LCS	TestCode: 6010B (STLC) Units: mg/L	Prep Date: 6/2/2009	RunNo: 19807							
Client ID: ZZZZZ	Batch ID: 5247	TestNo: 6010B (STLC) (SW3010A)	Analysis Date: 6/3/2009	SeqNo: 286377							
Analyte	Result	PQL	SPK value	SPK Ref Val	%REC	LowLimit	HighLimit	RPD Ref Val	%RPD	RPDLimit	Qual

Chromium (STLC)	9.070	0.10	10	0.01	90.6	75	125
Lead (STLC)	8.560	0.10	10	0.01	85.5	75	125

Sample ID: LCSD-5247	SampType: LCSD	TestCode: 6010B (STLC) Units: mg/L	Prep Date: 6/2/2009	RunNo: 19807							
Client ID: ZZZZZ	Batch ID: 5247	TestNo: 6010B (STLC) (SW3010A)	Analysis Date: 6/3/2009	SeqNo: 286378							
Analyte	Result	PQL	SPK value	SPK Ref Val	%REC	LowLimit	HighLimit	RPD Ref Val	%RPD	RPDLimit	Qual

Chromium (STLC)	8.840	0.10	10	0.01	88.3	75	125	9.07	2.57	30
Lead (STLC)	8.640	0.10	10	0.01	86.3	75	125	8.56	0.930	30

Qualifiers: 3 Recovery of the MS and/or MSD was out of control due to 4 The MS/MSD RPD was out of control due to matrix inter Q Spike recovery and RPD control limits do not apply result
 R RPD outside accepted recovery limits S Spike Recovery outside accepted recovery limits

CLIENT: URS Corporation, San Jose
Work Order: 0903160
Project: Hwy 101-Aux Lane

ANALYTICAL QC SUMMARY REPORT

BatchID: 5248

Sample ID: MB-5248	SampType: MBLK	TestCode: 6010B (STLC) Units: mg/L	Prep Date: 6/2/2009	RunNo: 19808							
Client ID: ZZZZZ	Batch ID: 5248	TestNo: 6010B (STLC) (SW3010A)	Analysis Date: 6/3/2009	SeqNo: 286404							
Analyte	Result	PQL	SPK value	SPK Ref Val	%REC	LowLimit	HighLimit	RPD Ref Val	%RPD	RPDLimit	Qual

Lead (STLC)	ND	0.10									
-------------	----	------	--	--	--	--	--	--	--	--	--

Sample ID: LCS-5248	SampType: LCS	TestCode: 6010B (STLC) Units: mg/L	Prep Date: 6/2/2009	RunNo: 19808							
Client ID: ZZZZZ	Batch ID: 5248	TestNo: 6010B (STLC) (SW3010A)	Analysis Date: 6/3/2009	SeqNo: 286402							
Analyte	Result	PQL	SPK value	SPK Ref Val	%REC	LowLimit	HighLimit	RPD Ref Val	%RPD	RPDLimit	Qual

Lead (STLC)	8.710	0.10	10	0.01	87.0	75	125				
-------------	-------	------	----	------	------	----	-----	--	--	--	--

Sample ID: LCSD-5248	SampType: LCSD	TestCode: 6010B (STLC) Units: mg/L	Prep Date: 6/2/2009	RunNo: 19808							
Client ID: ZZZZZ	Batch ID: 5248	TestNo: 6010B (STLC) (SW3010A)	Analysis Date: 6/3/2009	SeqNo: 286403							
Analyte	Result	PQL	SPK value	SPK Ref Val	%REC	LowLimit	HighLimit	RPD Ref Val	%RPD	RPDLimit	Qual

Lead (STLC)	8.690	0.10	10	0.01	86.8	75	125	8.71	0.230	30	
-------------	-------	------	----	------	------	----	-----	------	-------	----	--

Sample ID: 0903160-028AMS	SampType: MS	TestCode: 6010B (STLC) Units: mg/L	Prep Date: 6/2/2009	RunNo: 19808							
Client ID: N-3-7@1.0	Batch ID: 5248	TestNo: 6010B (STLC) (SW3010A)	Analysis Date: 6/3/2009	SeqNo: 286383							
Analyte	Result	PQL	SPK value	SPK Ref Val	%REC	LowLimit	HighLimit	RPD Ref Val	%RPD	RPDLimit	Qual

Lead (STLC)	123.8	0.10	10	113.9	99.0	75	125				
-------------	-------	------	----	-------	------	----	-----	--	--	--	--

Sample ID: 0903160-028AMSD	SampType: MSD	TestCode: 6010B (STLC) Units: mg/L	Prep Date: 6/2/2009	RunNo: 19808							
Client ID: N-3-7@1.0	Batch ID: 5248	TestNo: 6010B (STLC) (SW3010A)	Analysis Date: 6/3/2009	SeqNo: 286384							
Analyte	Result	PQL	SPK value	SPK Ref Val	%REC	LowLimit	HighLimit	RPD Ref Val	%RPD	RPDLimit	Qual

Lead (STLC)	117.7	0.10	10	113.9	38.0	75	125	123.8	5.05	30	S
-------------	-------	------	----	-------	------	----	-----	-------	------	----	---

Qualifiers: 3 Recovery of the MS and/or MSD was out of control due to RPD outside accepted recovery limits
 4 The MS/MSD RPD was out of control due to matrix interference
 Q Spike recovery and RPD control limits do not apply result
 R RPD outside accepted recovery limits
 S Spike Recovery outside accepted recovery limits

CLIENT: URS Corporation, San Jose
Work Order: 0903160
Project: Hwy 101-Aux Lane

ANALYTICAL QC SUMMARY REPORT

BatchID: 5249

Sample ID: MB-5249	SampType: MBLK	TestCode: 6010B (DI-ST	Units: mg/L	Prep Date: 6/3/2009	RunNo: 19809
Client ID: ZZZZZ	Batch ID: 5249	TestNo: 6010B (DI-ST (SW3010A)		Analysis Date: 6/3/2009	SeqNo: 286429
Analyte	Result	PQL	SPK value	SPK Ref Val	%REC LowLimit HighLimit RPD Ref Val %RPD RPDLimit Qual

Lead (DI-STLC)

ND 0.10

Sample ID: LCS-5249	SampType: LCS	TestCode: 6010B (DI-ST	Units: mg/L	Prep Date: 6/3/2009	RunNo: 19809
Client ID: ZZZZZ	Batch ID: 5249	TestNo: 6010B (DI-ST (SW3010A)		Analysis Date: 6/3/2009	SeqNo: 286427
Analyte	Result	PQL	SPK value	SPK Ref Val	%REC LowLimit HighLimit RPD Ref Val %RPD RPDLimit Qual

Lead (DI-STLC)

9.750 0.10 10 0 97.5 75 125

Sample ID: LCSD-5249	SampType: LCSD	TestCode: 6010B (DI-ST	Units: mg/L	Prep Date: 6/3/2009	RunNo: 19809
Client ID: ZZZZZ	Batch ID: 5249	TestNo: 6010B (DI-ST (SW3010A)		Analysis Date: 6/3/2009	SeqNo: 286428
Analyte	Result	PQL	SPK value	SPK Ref Val	%REC LowLimit HighLimit RPD Ref Val %RPD RPDLimit Qual

Lead (DI-STLC)

9.560 0.10 10 0 95.6 75 125 9.75 1.97 30

Sample ID: 0903160-022AMS	SampType: MS	TestCode: 6010B (DI-ST	Units: mg/L	Prep Date: 6/3/2009	RunNo: 19809
Client ID: S-1-7@0.5	Batch ID: 5249	TestNo: 6010B (DI-ST (SW3010A)		Analysis Date: 6/3/2009	SeqNo: 286410
Analyte	Result	PQL	SPK value	SPK Ref Val	%REC LowLimit HighLimit RPD Ref Val %RPD RPDLimit Qual

Lead (DI-STLC)

21.15 0.10 10 12.78 83.7 75 125

Sample ID: 0903160-022AMSD	SampType: MSD	TestCode: 6010B (DI-ST	Units: mg/L	Prep Date: 6/3/2009	RunNo: 19809
Client ID: S-1-7@0.5	Batch ID: 5249	TestNo: 6010B (DI-ST (SW3010A)		Analysis Date: 6/3/2009	SeqNo: 286411
Analyte	Result	PQL	SPK value	SPK Ref Val	%REC LowLimit HighLimit RPD Ref Val %RPD RPDLimit Qual

Lead (DI-STLC)

21.78 0.10 10 12.78 90.0 75 125 21.15 2.94 30

Qualifiers: 3 Recovery of the MS and/or MSD was out of control due to 4 The MS/MSD RPD was out of control due to matrix inter Q Spike recovery and RPD control limits do not apply result
R RPD outside accepted recovery limits S Spike Recovery outside accepted recovery limits

CLIENT: URS Corporation, San Jose
Work Order: 0903160
Project: Hwy 101-Aux Lane

ANALYTICAL QC SUMMARY REPORT

BatchID: 5283

Sample ID: MB-5283	SampType: MBLK	TestCode: 6010B (TCLP) Units: mg/L	Prep Date: 6/14/2009	RunNo: 19875							
Client ID: ZZZZZ	Batch ID: 5283	TestNo: 6010B (TCLP) (SW3010A)	Analysis Date: 6/14/2009	SeqNo: 287500							
Analyte	Result	PQL	SPK value	SPK Ref Val	%REC	LowLimit	HighLimit	RPD Ref Val	%RPD	RPDLimit	Qual

Lead (TCLP) ND 0.10

Sample ID: LCS-5283	SampType: LCS	TestCode: 6010B (TCLP) Units: mg/L	Prep Date: 6/14/2009	RunNo: 19875							
Client ID: ZZZZZ	Batch ID: 5283	TestNo: 6010B (TCLP) (SW3010A)	Analysis Date: 6/14/2009	SeqNo: 287498							
Analyte	Result	PQL	SPK value	SPK Ref Val	%REC	LowLimit	HighLimit	RPD Ref Val	%RPD	RPDLimit	Qual

Lead (TCLP) 11.04 0.10 10 0 110 75 125

Sample ID: LCSD-5283	SampType: LCSD	TestCode: 6010B (TCLP) Units: mg/L	Prep Date: 6/14/2009	RunNo: 19875							
Client ID: ZZZZZ	Batch ID: 5283	TestNo: 6010B (TCLP) (SW3010A)	Analysis Date: 6/14/2009	SeqNo: 287499							
Analyte	Result	PQL	SPK value	SPK Ref Val	%REC	LowLimit	HighLimit	RPD Ref Val	%RPD	RPDLimit	Qual

Lead (TCLP) 10.71 0.10 10 0 107 75 125 11.04 3.03 30

Qualifiers: 3 Recovery of the MS and/or MSD was out of control due to 4 The MS/MSD RPD was out of control due to matrix inter Q Spike recovery and RPD control limits do not apply result
 R RPD outside accepted recovery limits S Spike Recovery outside accepted recovery limits

CLIENT: URS Corporation, San Jose
Work Order: 0903160
Project: Hwy 101-Aux Lane

ANALYTICAL QC SUMMARY REPORT

BatchID: 5284

Sample ID: MB-5284	SampType: MBLK	TestCode: 6010B (TCLP) Units: mg/L	Prep Date: 6/14/2009	RunNo: 19896							
Client ID: ZZZZZ	Batch ID: 5284	TestNo: 6010B (TCLP) (SW3010A)	Analysis Date: 6/15/2009	SeqNo: 287786							
Analyte	Result	PQL	SPK value	SPK Ref Val	%REC	LowLimit	HighLimit	RPD Ref Val	%RPD	RPDLimit	Qual

Lead (TCLP)	ND	0.10									
-------------	----	------	--	--	--	--	--	--	--	--	--

Sample ID: LCS-5284	SampType: LCS	TestCode: 6010B (TCLP) Units: mg/L	Prep Date: 6/14/2009	RunNo: 19896							
Client ID: ZZZZZ	Batch ID: 5284	TestNo: 6010B (TCLP) (SW3010A)	Analysis Date: 6/15/2009	SeqNo: 287786							
Analyte	Result	PQL	SPK value	SPK Ref Val	%REC	LowLimit	HighLimit	RPD Ref Val	%RPD	RPDLimit	Qual

Lead (TCLP)	10.36	0.10	10	0	104	75	125				
-------------	-------	------	----	---	-----	----	-----	--	--	--	--

Sample ID: LCSD-5284	SampType: LCSD	TestCode: 6010B (TCLP) Units: mg/L	Prep Date: 6/14/2009	RunNo: 19896							
Client ID: ZZZZZ	Batch ID: 5284	TestNo: 6010B (TCLP) (SW3010A)	Analysis Date: 6/15/2009	SeqNo: 287787							
Analyte	Result	PQL	SPK value	SPK Ref Val	%REC	LowLimit	HighLimit	RPD Ref Val	%RPD	RPDLimit	Qual

Lead (TCLP)	10.70	0.10	10	0	107	75	125	10.36	3.23	30	
-------------	-------	------	----	---	-----	----	-----	-------	------	----	--

Sample ID: 0903160-018AMS	SampType: MS	TestCode: 6010B (TCLP) Units: mg/L	Prep Date: 6/14/2009	RunNo: 19896							
Client ID: N-3-6@1.0	Batch ID: 5284	TestNo: 6010B (TCLP) (SW3010A)	Analysis Date: 6/15/2009	SeqNo: 287766							
Analyte	Result	PQL	SPK value	SPK Ref Val	%REC	LowLimit	HighLimit	RPD Ref Val	%RPD	RPDLimit	Qual

Lead (TCLP)	9.440	0.10	10	0	94.4	75	125				
-------------	-------	------	----	---	------	----	-----	--	--	--	--

Sample ID: 0903160-018AMSD	SampType: MSD	TestCode: 6010B (TCLP) Units: mg/L	Prep Date: 6/14/2009	RunNo: 19896							
Client ID: N-3-6@1.0	Batch ID: 5284	TestNo: 6010B (TCLP) (SW3010A)	Analysis Date: 6/15/2009	SeqNo: 287767							
Analyte	Result	PQL	SPK value	SPK Ref Val	%REC	LowLimit	HighLimit	RPD Ref Val	%RPD	RPDLimit	Qual

Lead (TCLP)	11.48	0.10	10	0	115	75	125	9.44	19.5	30	
-------------	-------	------	----	---	-----	----	-----	------	------	----	--

Qualifiers: 3 Recovery of the MS and/or MSD was out of control due to 4 The MS/MSD RPD was out of control due to matrix inter Q Spike recovery and RPD control limits do not apply result
R RPD outside accepted recovery limits S Spike Recovery outside accepted recovery limits



April 01, 2009

Patrick Walz
URS Corporation, San Jose
55 South Market St., Suite 1500
San Jose, CA 95113

TEL: (408) 297-9585
FAX (408) 297-6962

RE: HWY 101-Aux lane

Order No.: 0903154

Dear Patrick Walz:

Torrent Laboratory, Inc. received 111 samples on 3/25/2009 for the analyses presented in the following report.

All data for associated QC met EPA or laboratory specification(s) except where noted in the case narrative.

Reported data is applicable for only the samples received as part of the order number referenced above.

Torrent Laboratory, Inc, is certified by the State of California, ELAP #1991. If you have any questions regarding these tests results, please feel free to contact the Project Management Team at (408)263-5258;ext: 204.

Sincerely,

Laboratory Director

4/1/09
Date

Patti Sandroek
QA Officer 

Torrent Laboratory, Inc.

Date: 01-Apr-09

CLIENT: URS Corporation, San Jose
Project: HWY 101-Aux lane
Lab Order: 0903154

CASE NARRATIVE

Analytical Comments for Asbestos, PLM Note: Analysis performed by NVLAP Certified sub-contract laboratory. (Certification # 101048-3).

Analytical Comment for METHOD 6010B_S, 0903154-001A MS/MSD, QC Batch ID 19070, Note:The % recoveries in the MS/MSD for Lead and Zinc are not recoverable. The sample concentration is greater than 4X the spike concentration. No corrective action is required.

Analytical Comment for METHOD 6010B_S, 0903154-001A MS/MSD, QC Batch ID 19067, Note:The % recovery in the MS for Barium and Copper and in the MSD for Copper and Nickel are outside of laboratory control limits but within % RPD limits and % Recovery limits for the LCS/LCSD. A post digestion spike on the parent sample was analyzed and all parameters were recovered within control limits indicating probable non-homogeneity of the samples. No corrective action is required.

Analytical Comment for METHOD 6010B_S, 0903154-097A MS/MSD, QC Batch ID 19065, Note:The % recoveries in the MS/MSD for Lead are not recoverable. The sample concentration is greater than 4X the spike concentration. No corrective action is required.

Analytical Comment for METHOD 7470A, 0903154-086 MS/MSD, QC Batch ID 19062, Note:The % recoveries in the MS/MSD for Mercury are outside of laboratory control limits but within % RPD limits and % recovery limits for the LCS/LCSD. No corrective action is required.



TORRENT LABORATORY, INC.

483 Sinclair Frontage Road • Milpitas, CA • Phone: (408) 263-5258 • Fax: (408) 263-8293

Visit us at www.torrentlab.com email: analysis@torrentlab.com

Report prepared for: Patrick Walz
URS Corporation, San Jose

Date Received: 3/25/2009
Date Reported: 4/1/2009

Client Sample ID: S-2-4@0.5
Sample Location: HWY 101-Aux lane
Sample Matrix: SOIL
Date/Time Sampled 3/24/2009 10:55:00 PM

Lab Sample ID: 0903154-001
Date Prepared: 3/26/2009

Parameters	Analysis Method	Date Analyzed	RL	Dilution Factor	MRL	Result	Units	Analytical Batch
Lead	SW6010B	3/29/2009	1	1	1.0	1000	mg/Kg	5046

Client Sample ID: S-2-4@1.0
Sample Location: HWY 101-Aux lane
Sample Matrix: SOIL
Date/Time Sampled 3/24/2009 10:55:00 PM

Lab Sample ID: 0903154-002
Date Prepared: 3/26/2009

Parameters	Analysis Method	Date Analyzed	RL	Dilution Factor	MRL	Result	Units	Analytical Batch
Lead	SW6010B	3/29/2009	1	1	1.0	6.2	mg/Kg	5046

Client Sample ID: S-2-4@1.5
Sample Location: HWY 101-Aux lane
Sample Matrix: SOIL
Date/Time Sampled 3/24/2009 10:55:00 PM

Lab Sample ID: 0903154-003
Date Prepared: 3/26/2009

Parameters	Analysis Method	Date Analyzed	RL	Dilution Factor	MRL	Result	Units	Analytical Batch
Lead	SW6010B	3/29/2009	1	1	1.0	2.6	mg/Kg	5046

Report prepared for: Patrick Walz
URS Corporation, San Jose

Date Received: 3/25/2009
Date Reported: 4/1/2009

Client Sample ID: S-2-4@2.0
Sample Location: HWY 101-Aux lane
Sample Matrix: SOIL
Date/Time Sampled 3/24/2009 10:55:00 PM

Lab Sample ID: 0903154-004
Date Prepared: 3/26/2009

Parameters	Analysis Method	Date Analyzed	RL	Dilution Factor	MRL	Result	Units	Analytical Batch
Lead	SW6010B	3/29/2009	1	1	1.0	41	mg/Kg	5046

Client Sample ID: S-2-4@3.0
Sample Location: HWY 101-Aux lane
Sample Matrix: SOIL
Date/Time Sampled 3/24/2009 10:55:00 PM

Lab Sample ID: 0903154-005
Date Prepared: 3/26/2009

Parameters	Analysis Method	Date Analyzed	RL	Dilution Factor	MRL	Result	Units	Analytical Batch
Lead	SW6010B	3/29/2009	1	1	1.0	4.1	mg/Kg	5046

Client Sample ID: S-2-7@0.5
Sample Location: HWY 101-Aux lane
Sample Matrix: SOIL
Date/Time Sampled 3/24/2009 11:30:00 PM

Lab Sample ID: 0903154-006
Date Prepared: 3/26/2009

Parameters	Analysis Method	Date Analyzed	RL	Dilution Factor	MRL	Result	Units	Analytical Batch
Antimony	SW6010B	3/29/2009	5	1	5.0	ND	mg/Kg	5046
Arsenic	SW6010B	3/29/2009	1.7	1	1.7	2.0	mg/Kg	5046
Barium	SW6010B	3/29/2009	5	1	5.0	100	mg/Kg	5046
Beryllium	SW6010B	3/29/2009	2	1	2.0	ND	mg/Kg	5046
Cadmium	SW6010B	3/29/2009	1	1	1.0	ND	mg/Kg	5046
Chromium	SW6010B	3/29/2009	5	1	5.0	31	mg/Kg	5046
Cobalt	SW6010B	3/29/2009	5	1	5.0	8.6	mg/Kg	5046
Copper	SW6010B	3/29/2009	5	1	5.0	55	mg/Kg	5046
Lead	SW6010B	3/29/2009	1	1	1.0	300	mg/Kg	5046
Molybdenum	SW6010B	3/29/2009	5	1	5.0	ND	mg/Kg	5046
Nickel	SW6010B	3/29/2009	5	1	5.0	33	mg/Kg	5046
Selenium	SW6010B	3/29/2009	5	1	5.0	ND	mg/Kg	5046
Silver	SW6010B	3/29/2009	1	1	1.0	1.4	mg/Kg	5046
Thallium	SW6010B	3/29/2009	5	1	5.0	ND	mg/Kg	5046
Vanadium	SW6010B	3/29/2009	5	1	5.0	27	mg/Kg	5046
Zinc	SW6010B	3/29/2009	5	1	5.0	170	mg/Kg	5046
Mercury	SW7471A	3/26/2009	0.1	1	0.10	ND	mg/Kg	5044
TPH (Diesel)	SW8015B	3/26/2009	2	25	50.0	ND	mg/Kg	R19060
TPH (Motor Oil)	SW8015B	3/26/2009	4	25	100	2390	mg/Kg	R19060
Surr: Pentacosane	SW8015B	3/26/2009	0	25	59.7-129	101	%REC	R19060

4,4'-DDD	SW8081A	3/30/2009	0.47	40	18.8	ND	µg/Kg	R19073
4,4'-DDE	SW8081A	3/30/2009	0.476	40	19.0	ND	µg/Kg	R19073
4,4'-DDT	SW8081A	3/30/2009	0.809	40	32.4	ND	µg/Kg	R19073
Aldrin	SW8081A	3/30/2009	0.44	40	17.6	ND	µg/Kg	R19073
alpha-BHC	SW8081A	3/30/2009	0.439	40	17.6	ND	µg/Kg	R19073
alpha-Chlordane	SW8081A	3/30/2009	0.358	40	14.3	ND	µg/Kg	R19073
beta-BHC	SW8081A	3/30/2009	0.364	40	14.6	ND	µg/Kg	R19073
Chlordane	SW8081A	3/30/2009	10	40	400	ND	µg/Kg	R19073
delta-BHC	SW8081A	3/30/2009	0.49	40	19.6	ND	µg/Kg	R19073
Dieldrin	SW8081A	3/30/2009	0.427	40	17.1	ND	µg/Kg	R19073
Endosulfan I	SW8081A	3/30/2009	0.59	40	23.6	ND	µg/Kg	R19073
Endosulfan II	SW8081A	3/30/2009	1.526	40	61.0	ND	µg/Kg	R19073
Endosulfan sulfate	SW8081A	3/30/2009	0.489	40	19.6	ND	µg/Kg	R19073
Endrin	SW8081A	3/30/2009	0.569	40	22.8	ND	µg/Kg	R19073
Endrin aldehyde	SW8081A	3/30/2009	1.028	40	41.1	ND	µg/Kg	R19073
Endrin ketone	SW8081A	3/30/2009	0.401	40	16.0	ND	µg/Kg	R19073
gamma-BHC	SW8081A	3/30/2009	0.396	40	15.8	ND	µg/Kg	R19073
gamma-Chlordane	SW8081A	3/30/2009	0.42	40	16.8	ND	µg/Kg	R19073
Heptachlor	SW8081A	3/30/2009	1.1	40	44.0	ND	µg/Kg	R19073
Heptachlor epoxide	SW8081A	3/30/2009	0.316	40	12.6	ND	µg/Kg	R19073
Methoxychlor	SW8081A	3/30/2009	0.616	40	24.6	ND	µg/Kg	R19073
Toxaphene	SW8081A	3/30/2009	10	40	400	ND	µg/Kg	R19073
Surr: Decachlorobiphenyl	SW8081A	3/30/2009		40	54.6-127	112	%REC	R19073
Surr: Tetrachloro-m-xylene	SW8081A	3/30/2009		40	54-122	136	%REC	R19073

Note: Reporting limits increased due to the nature of the sample matrix (dark color extract). Compounds reported to the MDL. Surrogate recovery of TCMX is bias high possibly due to dilution made on sample; recovery of second surrogate supports data quality.

Aroclor 1016	SW8082	3/31/2009	0.1	5	0.500	ND	mg/Kg	R19084
Aroclor 1221	SW8082	3/31/2009	0.2	5	1.00	ND	mg/Kg	R19084
Aroclor 1232	SW8082	3/31/2009	0.1	5	0.500	ND	mg/Kg	R19084
Aroclor 1242	SW8082	3/31/2009	0.1	5	0.500	ND	mg/Kg	R19084
Aroclor 1248	SW8082	3/31/2009	0.1	5	0.500	ND	mg/Kg	R19084
Aroclor 1254	SW8082	3/31/2009	0.1	5	0.500	ND	mg/Kg	R19084
Aroclor 1260	SW8082	3/31/2009	0.1	5	0.500	ND	mg/Kg	R19084
Surr: Decachlorobiphenyl	SW8082	3/31/2009	0	5	63.7-126	104	%REC	R19084
Surr: Tetrachloro-m-xylene	SW8082	3/31/2009	0	5	51.7-128	112	%REC	R19084

Note: Reporting limits increased due to the nature of the sample matrix (dark color extract).

pH	SW9045C	3/25/2009	0.05	1	0.0500	8.37	pH Units	R19059
----	---------	-----------	------	---	--------	------	----------	--------

Client Sample ID: S-2-7@1.0
 Sample Location: HWY 101-Aux lane
 Sample Matrix: SOIL
 Date/Time Sampled 3/24/2009 11:30:00 PM

Lab Sample ID: 0903154-007
 Date Prepared: 3/26/2009

Parameters	Analysis Method	Date Analyzed	RL	Dilution Factor	MRL	Result	Units	Analytical Batch
Antimony	SW6010B	3/29/2009	5	1	5.0	ND	mg/Kg	5046
Arsenic	SW6010B	3/29/2009	1.7	1	1.7	ND	mg/Kg	5046
Barium	SW6010B	3/29/2009	5	1	5.0	24	mg/Kg	5046
Beryllium	SW6010B	3/29/2009	2	1	2.0	ND	mg/Kg	5046
Cadmium	SW6010B	3/29/2009	1	1	1.0	ND	mg/Kg	5046
Chromium	SW6010B	3/29/2009	5	1	5.0	63	mg/Kg	5046
Cobalt	SW6010B	3/29/2009	5	1	5.0	27	mg/Kg	5046
Copper	SW6010B	3/29/2009	5	1	5.0	56	mg/Kg	5046
Lead	SW6010B	3/29/2009	1	1	1.0	3.7	mg/Kg	5046
Molybdenum	SW6010B	3/29/2009	5	1	5.0	ND	mg/Kg	5046
Nickel	SW6010B	3/29/2009	5	1	5.0	48	mg/Kg	5046
Selenium	SW6010B	3/29/2009	5	1	5.0	ND	mg/Kg	5046
Silver	SW6010B	3/29/2009	1	1	1.0	3.2	mg/Kg	5046
Thallium	SW6010B	3/29/2009	5	1	5.0	ND	mg/Kg	5046
Vanadium	SW6010B	3/29/2009	5	1	5.0	74	mg/Kg	5046
Zinc	SW6010B	3/29/2009	5	1	5.0	49	mg/Kg	5046
Mercury	SW7471A	3/26/2009	0.1	1	0.10	ND	mg/Kg	5044
Benzene	SW8260B	3/26/2009	10	1	10	ND	µg/Kg	U19069
Diisopropyl ether (DIPE)	SW8260B	3/26/2009	10	1	10	ND	µg/Kg	U19069
Ethyl tert-butyl ether (ETBE)	SW8260B	3/26/2009	10	1	10	ND	µg/Kg	U19069
Ethylbenzene	SW8260B	3/26/2009	10	1	10	ND	µg/Kg	U19069
Methyl tert-butyl ether (MTBE)	SW8260B	3/26/2009	10	1	10	ND	µg/Kg	U19069
t-Butyl alcohol (t-Butanol)	SW8260B	3/26/2009	50	1	50	ND	µg/Kg	U19069
tert-Amyl methyl ether (TAME)	SW8260B	3/26/2009	10	1	10	ND	µg/Kg	U19069
Toluene	SW8260B	3/26/2009	10	1	10	ND	µg/Kg	U19069
Xylenes, Total	SW8260B	3/26/2009	15	1	15	ND	µg/Kg	U19069
Surr: 4-Bromofluorobenzene	SW8260B	3/26/2009	0	1	55.8-141	92.9	%REC	U19069
Surr: Dibromofluoromethane	SW8260B	3/26/2009	0	1	59.8-148	90.7	%REC	U19069
Surr: Toluene-d8	SW8260B	3/26/2009	0	1	55.2-133	86.8	%REC	U19069
TPH (Gasoline)	SW8260B(TPH)	3/26/2009	100	1	100	ND	µg/Kg	T19069
Surr: 4-Bromofluorobenzene	SW8260B(TPH)	3/26/2009	0	1	56.9-133	70.0	%REC	T19069
pH	SW9045C	3/25/2009	0.05	1	0.0500	8.52	pH Units	R19059

Client Sample ID: S-2-7@1.5
 Sample Location: HWY 101-Aux lane
 Sample Matrix: SOIL
 Date/Time Sampled 3/24/2009 11:30:00 PM

Lab Sample ID: 0903154-008
 Date Prepared: 3/26/2009

Parameters	Analysis Method	Date Analyzed	RL	Dilution Factor	MRL	Result	Units	Analytical Batch
Antimony	SW6010B	3/29/2009	5	1	5.0	ND	mg/Kg	5046
Arsenic	SW6010B	3/29/2009	1.7	1	1.7	ND	mg/Kg	5046
Barium	SW6010B	3/29/2009	5	1	5.0	20	mg/Kg	5046
Beryllium	SW6010B	3/29/2009	2	1	2.0	ND	mg/Kg	5046
Cadmium	SW6010B	3/29/2009	1	1	1.0	ND	mg/Kg	5046
Chromium	SW6010B	3/29/2009	5	1	5.0	41	mg/Kg	5046
Cobalt	SW6010B	3/29/2009	5	1	5.0	26	mg/Kg	5046
Copper	SW6010B	3/29/2009	5	1	5.0	43	mg/Kg	5046
Lead	SW6010B	3/29/2009	1	1	1.0	1.2	mg/Kg	5046
Molybdenum	SW6010B	3/29/2009	5	1	5.0	ND	mg/Kg	5046
Nickel	SW6010B	3/29/2009	5	1	5.0	38	mg/Kg	5046
Selenium	SW6010B	3/29/2009	5	1	5.0	ND	mg/Kg	5046
Silver	SW6010B	3/29/2009	1	1	1.0	1.6	mg/Kg	5046
Thallium	SW6010B	3/29/2009	5	1	5.0	ND	mg/Kg	5046
Vanadium	SW6010B	3/29/2009	5	1	5.0	76	mg/Kg	5046
Zinc	SW6010B	3/29/2009	5	1	5.0	59	mg/Kg	5046
Mercury	SW7471A	3/26/2009	0.1	1	0.10	ND	mg/Kg	5044
Benzene	SW8260B	3/26/2009	10	1	10	ND	µg/Kg	U19069
Diisopropyl ether (DIPE)	SW8260B	3/26/2009	10	1	10	ND	µg/Kg	U19069
Ethyl tert-butyl ether (ETBE)	SW8260B	3/26/2009	10	1	10	ND	µg/Kg	U19069
Ethylbenzene	SW8260B	3/26/2009	10	1	10	ND	µg/Kg	U19069
Methyl tert-butyl ether (MTBE)	SW8260B	3/26/2009	10	1	10	ND	µg/Kg	U19069
t-Butyl alcohol (t-Butanol)	SW8260B	3/26/2009	50	1	50	ND	µg/Kg	U19069
tert-Amyl methyl ether (TAME)	SW8260B	3/26/2009	10	1	10	ND	µg/Kg	U19069
Toluene	SW8260B	3/26/2009	10	1	10	ND	µg/Kg	U19069
Xylenes, Total	SW8260B	3/26/2009	15	1	15	ND	µg/Kg	U19069
Surr: 4-Bromofluorobenzene	SW8260B	3/26/2009	0	1	55.8-141	92.1	%REC	U19069
Surr: Dibromofluoromethane	SW8260B	3/26/2009	0	1	59.8-148	86.6	%REC	U19069
Surr: Toluene-d8	SW8260B	3/26/2009	0	1	55.2-133	85.3	%REC	U19069
TPH (Gasoline)	SW8260B(TPH)	3/26/2009	100	1	100	ND	µg/Kg	T19069
Surr: 4-Bromofluorobenzene	SW8260B(TPH)	3/26/2009	0	1	56.9-133	78.0	%REC	T19069
pH	SW9045C	3/25/2009	0.05	1	0.0500	8.55	pH Units	R19059

Client Sample ID: S-2-7@2.0
 Sample Location: HWY 101-Aux lane
 Sample Matrix: SOIL
 Date/Time Sampled 3/24/2009 11:30:00 PM

Lab Sample ID: 0903154-009
 Date Prepared: 3/26/2009

Parameters	Analysis Method	Date Analyzed	RL	Dilution Factor	MRL	Result	Units	Analytical Batch
Antimony	SW6010B	3/29/2009	5	1	5.0	ND	mg/Kg	5046
Arsenic	SW6010B	3/29/2009	1.7	1	1.7	2.0	mg/Kg	5046
Barium	SW6010B	3/29/2009	5	1	5.0	110	mg/Kg	5046
Beryllium	SW6010B	3/29/2009	2	1	2.0	ND	mg/Kg	5046
Cadmium	SW6010B	3/29/2009	1	1	1.0	ND	mg/Kg	5046
Chromium	SW6010B	3/29/2009	5	1	5.0	61	mg/Kg	5046
Cobalt	SW6010B	3/29/2009	5	1	5.0	16	mg/Kg	5046
Copper	SW6010B	3/29/2009	5	1	5.0	34	mg/Kg	5046
Lead	SW6010B	3/29/2009	1	1	1.0	5.0	mg/Kg	5046
Molybdenum	SW6010B	3/29/2009	5	1	5.0	ND	mg/Kg	5046
Nickel	SW6010B	3/29/2009	5	1	5.0	50	mg/Kg	5046
Selenium	SW6010B	3/29/2009	5	1	5.0	ND	mg/Kg	5046
Silver	SW6010B	3/29/2009	1	1	1.0	3.4	mg/Kg	5046
Thallium	SW6010B	3/29/2009	5	1	5.0	ND	mg/Kg	5046
Vanadium	SW6010B	3/29/2009	5	1	5.0	71	mg/Kg	5046
Zinc	SW6010B	3/29/2009	5	1	5.0	41	mg/Kg	5046
Mercury	SW7471A	3/26/2009	0.1	1	0.10	ND	mg/Kg	5044
Benzene	SW8260B	3/26/2009	10	1	10	ND	µg/Kg	U19069
Diisopropyl ether (DIPE)	SW8260B	3/26/2009	10	1	10	ND	µg/Kg	U19069
Ethyl tert-butyl ether (ETBE)	SW8260B	3/26/2009	10	1	10	ND	µg/Kg	U19069
Ethylbenzene	SW8260B	3/26/2009	10	1	10	ND	µg/Kg	U19069
Methyl tert-butyl ether (MTBE)	SW8260B	3/26/2009	10	1	10	ND	µg/Kg	U19069
t-Butyl alcohol (t-Butanol)	SW8260B	3/26/2009	50	1	50	ND	µg/Kg	U19069
tert-Amyl methyl ether (TAME)	SW8260B	3/26/2009	10	1	10	ND	µg/Kg	U19069
Toluene	SW8260B	3/26/2009	10	1	10	ND	µg/Kg	U19069
Xylenes, Total	SW8260B	3/26/2009	15	1	15	ND	µg/Kg	U19069
Surr: 4-Bromofluorobenzene	SW8260B	3/26/2009	0	1	55.8-141	90.1	%REC	U19069
Surr: Dibromofluoromethane	SW8260B	3/26/2009	0	1	59.8-148	121	%REC	U19069
Surr: Toluene-d8	SW8260B	3/26/2009	0	1	55.2-133	86.8	%REC	U19069
TPH (Gasoline)	SW8260B(TPH)	3/26/2009	100	1	100	ND	µg/Kg	T19069
Surr: 4-Bromofluorobenzene	SW8260B(TPH)	3/26/2009	0	1	56.9-133	76.0	%REC	T19069
pH	SW9045C	3/25/2009	0.05	1	0.0500	8.18	pH Units	R19059

Client Sample ID: S-2-7@3.0
 Sample Location: HWY 101-Aux lane
 Sample Matrix: SOIL
 Date/Time Sampled 3/24/2009 11:30:00 PM

Lab Sample ID: 0903154-010
 Date Prepared: 3/26/2009

Parameters	Analysis Method	Date Analyzed	RL	Dilution Factor	MRL	Result	Units	Analytical Batch
Antimony	SW6010B	3/29/2009	5	1	5.0	ND	mg/Kg	5046
Arsenic	SW6010B	3/29/2009	1.7	1	1.7	ND	mg/Kg	5046
Barium	SW6010B	3/29/2009	5	1	5.0	91	mg/Kg	5046
Beryllium	SW6010B	3/29/2009	2	1	2.0	ND	mg/Kg	5046
Cadmium	SW6010B	3/29/2009	1	1	1.0	ND	mg/Kg	5046
Chromium	SW6010B	3/29/2009	5	1	5.0	42	mg/Kg	5046
Cobalt	SW6010B	3/29/2009	5	1	5.0	12	mg/Kg	5046
Copper	SW6010B	3/29/2009	5	1	5.0	25	mg/Kg	5046
Lead	SW6010B	3/29/2009	1	1	1.0	4.9	mg/Kg	5046
Molybdenum	SW6010B	3/29/2009	5	1	5.0	ND	mg/Kg	5046
Nickel	SW6010B	3/29/2009	5	1	5.0	36	mg/Kg	5046
Selenium	SW6010B	3/29/2009	5	1	5.0	ND	mg/Kg	5046
Silver	SW6010B	3/29/2009	1	1	1.0	2.8	mg/Kg	5046
Thallium	SW6010B	3/29/2009	5	1	5.0	ND	mg/Kg	5046
Vanadium	SW6010B	3/29/2009	5	1	5.0	49	mg/Kg	5046
Zinc	SW6010B	3/29/2009	5	1	5.0	34	mg/Kg	5046
Mercury	SW7471A	3/26/2009	0.1	1	0.10	ND	mg/Kg	5044
Benzene	SW8260B	3/26/2009	10	1	10	ND	µg/Kg	U19069
Diisopropyl ether (DIPE)	SW8260B	3/26/2009	10	1	10	ND	µg/Kg	U19069
Ethyl tert-butyl ether (ETBE)	SW8260B	3/26/2009	10	1	10	ND	µg/Kg	U19069
Ethylbenzene	SW8260B	3/26/2009	10	1	10	ND	µg/Kg	U19069
Methyl tert-butyl ether (MTBE)	SW8260B	3/26/2009	10	1	10	ND	µg/Kg	U19069
t-Butyl alcohol (t-Butanol)	SW8260B	3/26/2009	50	1	50	ND	µg/Kg	U19069
tert-Amyl methyl ether (TAME)	SW8260B	3/26/2009	10	1	10	ND	µg/Kg	U19069
Toluene	SW8260B	3/26/2009	10	1	10	ND	µg/Kg	U19069
Xylenes, Total	SW8260B	3/26/2009	15	1	15	ND	µg/Kg	U19069
Surr: 4-Bromofluorobenzene	SW8260B	3/26/2009	0	1	55.8-141	88.0	%REC	U19069
Surr: Dibromofluoromethane	SW8260B	3/26/2009	0	1	59.8-148	92.7	%REC	U19069
Surr: Toluene-d8	SW8260B	3/26/2009	0	1	55.2-133	85.8	%REC	U19069
TPH (Gasoline)	SW8260B(TPH)	3/26/2009	100	1	100	ND	µg/Kg	T19069
Surr: 4-Bromofluorobenzene	SW8260B(TPH)	3/26/2009	0	1	56.9-133	70.0	%REC	T19069
pH	SW9045C	3/25/2009	0.05	1	0.0500	8.41	pH Units	R19059

Report prepared for: Patrick Walz
URS Corporation, San Jose

Date Received: 3/25/2009

Date Reported: 4/1/2009

Client Sample ID: S-2-9@0.5
Sample Location: HWY 101-Aux lane
Sample Matrix: SOIL
Date/Time Sampled 3/24/2009 11:40:00 PM

Lab Sample ID: 0903154-011
Date Prepared: 3/26/2009

Parameters	Analysis Method	Date Analyzed	RL	Dilution Factor	MRL	Result	Units	Analytical Batch
Lead	SW6010B	3/29/2009	1	1	1.0	560	mg/Kg	5046

Client Sample ID: S-2-9@1.0
Sample Location: HWY 101-Aux lane
Sample Matrix: SOIL
Date/Time Sampled 3/24/2009 11:40:00 PM

Lab Sample ID: 0903154-012
Date Prepared: 3/26/2009

Parameters	Analysis Method	Date Analyzed	RL	Dilution Factor	MRL	Result	Units	Analytical Batch
Lead	SW6010B	3/29/2009	1	1	1.0	59	mg/Kg	5046

Client Sample ID: S-2-9@1.5
Sample Location: HWY 101-Aux lane
Sample Matrix: SOIL
Date/Time Sampled 3/24/2009 11:40:00 PM

Lab Sample ID: 0903154-013
Date Prepared: 3/26/2009

Parameters	Analysis Method	Date Analyzed	RL	Dilution Factor	MRL	Result	Units	Analytical Batch
Lead	SW6010B	3/29/2009	1	1	1.0	8.0	mg/Kg	5046

Client Sample ID: S-2-9@2.0
Sample Location: HWY 101-Aux lane
Sample Matrix: SOIL
Date/Time Sampled 3/24/2009 11:40:00 PM

Lab Sample ID: 0903154-014
Date Prepared: 3/26/2009

Parameters	Analysis Method	Date Analyzed	RL	Dilution Factor	MRL	Result	Units	Analytical Batch
Lead	SW6010B	3/29/2009	1	1	1.0	10	mg/Kg	5046

Report prepared for: Patrick Walz
URS Corporation, San Jose

Date Received: 3/25/2009

Date Reported: 4/1/2009

Client Sample ID: S-2-9@3.0
Sample Location: HWY 101-Aux lane
Sample Matrix: SOIL
Date/Time Sampled 3/24/2009 11:40:00 PM

Lab Sample ID: 0903154-015
Date Prepared: 3/26/2009

Parameters	Analysis Method	Date Analyzed	RL	Dilution Factor	MRL	Result	Units	Analytical Batch
Lead	SW6010B	3/29/2009	1	1	1.0	4.4	mg/Kg	5046

Client Sample ID: S-2-8@0.5
Sample Location: HWY 101-Aux lane
Sample Matrix: SOIL
Date/Time Sampled 3/24/2009 11:35:00 PM

Lab Sample ID: 0903154-016
Date Prepared: 3/26/2009

Parameters	Analysis Method	Date Analyzed	RL	Dilution Factor	MRL	Result	Units	Analytical Batch
Lead	SW6010B	3/29/2009	1	1	1.0	900	mg/Kg	5046

Client Sample ID: S-2-8@1.0
Sample Location: HWY 101-Aux lane
Sample Matrix: SOIL
Date/Time Sampled 3/24/2009 11:35:00 PM

Lab Sample ID: 0903154-017
Date Prepared: 3/26/2009

Parameters	Analysis Method	Date Analyzed	RL	Dilution Factor	MRL	Result	Units	Analytical Batch
Lead	SW6010B	3/29/2009	1	1	1.0	210	mg/Kg	5046

Client Sample ID: S-2-8@1.5
Sample Location: HWY 101-Aux lane
Sample Matrix: SOIL
Date/Time Sampled 3/24/2009 11:35:00 PM

Lab Sample ID: 0903154-018
Date Prepared: 3/26/2009

Parameters	Analysis Method	Date Analyzed	RL	Dilution Factor	MRL	Result	Units	Analytical Batch
Lead	SW6010B	3/29/2009	1	1	1.0	9.6	mg/Kg	5046

Report prepared for: Patrick Walz
URS Corporation, San Jose

Date Received: 3/25/2009

Date Reported: 4/1/2009

Client Sample ID: S-2-8@2.0
Sample Location: HWY 101-Aux lane
Sample Matrix: SOIL
Date/Time Sampled 3/24/2009 11:35:00 PM

Lab Sample ID: 0903154-019
Date Prepared: 3/26/2009

Parameters	Analysis Method	Date Analyzed	RL	Dilution Factor	MRL	Result	Units	Analytical Batch
Lead	SW6010B	3/29/2009	1	1	1.0	9.9	mg/Kg	5046

Client Sample ID: S-2-8@3.0
Sample Location: HWY 101-Aux lane
Sample Matrix: SOIL
Date/Time Sampled 3/24/2009 11:35:00 PM

Lab Sample ID: 0903154-020
Date Prepared: 3/26/2009

Parameters	Analysis Method	Date Analyzed	RL	Dilution Factor	MRL	Result	Units	Analytical Batch
Lead	SW6010B	3/27/2009	1	1	1.0	6.0	mg/Kg	5047

Client Sample ID: S-3-1@0.5
Sample Location: HWY 101-Aux lane
Sample Matrix: SOIL
Date/Time Sampled 3/24/2009 11:51:00 PM

Lab Sample ID: 0903154-021
Date Prepared: 3/26/2009

Parameters	Analysis Method	Date Analyzed	RL	Dilution Factor	MRL	Result	Units	Analytical Batch
Lead	SW6010B	3/27/2009	1	1	1.0	920	mg/Kg	5047

Client Sample ID: S-3-1@1.0
Sample Location: HWY 101-Aux lane
Sample Matrix: SOIL
Date/Time Sampled 3/24/2009 11:51:00 PM

Lab Sample ID: 0903154-022
Date Prepared: 3/26/2009

Parameters	Analysis Method	Date Analyzed	RL	Dilution Factor	MRL	Result	Units	Analytical Batch
Lead	SW6010B	3/27/2009	1	1	1.0	2.0	mg/Kg	5047

Report prepared for: Patrick Walz
URS Corporation, San Jose

Date Received: 3/25/2009

Date Reported: 4/1/2009

Client Sample ID: S-3-1@1.5
Sample Location: HWY 101-Aux lane
Sample Matrix: SOIL
Date/Time Sampled 3/24/2009 11:51:00 PM

Lab Sample ID: 0903154-023
Date Prepared: 3/26/2009

Parameters	Analysis Method	Date Analyzed	RL	Dilution Factor	MRL	Result	Units	Analytical Batch
Lead	SW6010B	3/27/2009	1	1	1.0	1.7	mg/Kg	5047

Client Sample ID: S-3-1@2.0
Sample Location: HWY 101-Aux lane
Sample Matrix: SOIL
Date/Time Sampled 3/24/2009 11:51:00 PM

Lab Sample ID: 0903154-024
Date Prepared: 3/26/2009

Parameters	Analysis Method	Date Analyzed	RL	Dilution Factor	MRL	Result	Units	Analytical Batch
Lead	SW6010B	3/27/2009	1	1	1.0	38	mg/Kg	5047

Client Sample ID: S-3-1@3.0
Sample Location: HWY 101-Aux lane
Sample Matrix: SOIL
Date/Time Sampled 3/24/2009 11:51:00 PM

Lab Sample ID: 0903154-025
Date Prepared: 3/26/2009

Parameters	Analysis Method	Date Analyzed	RL	Dilution Factor	MRL	Result	Units	Analytical Batch
Lead	SW6010B	3/27/2009	1	1	1.0	3.3	mg/Kg	5047

Client Sample ID: S-2-10@0.5
Sample Location: HWY 101-Aux lane
Sample Matrix: SOIL
Date/Time Sampled 3/24/2009 11:45:00 PM

Lab Sample ID: 0903154-026
Date Prepared: 3/26/2009

Parameters	Analysis Method	Date Analyzed	RL	Dilution Factor	MRL	Result	Units	Analytical Batch
Lead	SW6010B	3/27/2009	1	1	1.0	210	mg/Kg	5047

Report prepared for: Patrick Walz
URS Corporation, San Jose

Date Received: 3/25/2009

Date Reported: 4/1/2009

Client Sample ID: S-2-10@1.0
Sample Location: HWY 101-Aux lane
Sample Matrix: SOIL
Date/Time Sampled 3/24/2009 11:45:00 PM

Lab Sample ID: 0903154-027
Date Prepared: 3/26/2009

Parameters	Analysis Method	Date Analyzed	RL	Dilution Factor	MRL	Result	Units	Analytical Batch
Lead	SW6010B	3/27/2009	1	1	1.0	9.8	mg/Kg	5047

Client Sample ID: S-2-10@1.5
Sample Location: HWY 101-Aux lane
Sample Matrix: SOIL
Date/Time Sampled 3/24/2009 11:45:00 PM

Lab Sample ID: 0903154-028
Date Prepared: 3/26/2009

Parameters	Analysis Method	Date Analyzed	RL	Dilution Factor	MRL	Result	Units	Analytical Batch
Lead	SW6010B	3/27/2009	1	1	1.0	4.7	mg/Kg	5047

Client Sample ID: S-2-10@2.0
Sample Location: HWY 101-Aux lane
Sample Matrix: SOIL
Date/Time Sampled 3/24/2009 11:51:00 PM

Lab Sample ID: 0903154-029
Date Prepared: 3/26/2009

Parameters	Analysis Method	Date Analyzed	RL	Dilution Factor	MRL	Result	Units	Analytical Batch
Lead	SW6010B	3/27/2009	1	1	1.0	2.4	mg/Kg	5047

Client Sample ID: S-2-10@3.0
Sample Location: HWY 101-Aux lane
Sample Matrix: SOIL
Date/Time Sampled 3/24/2009 11:45:00 PM

Lab Sample ID: 0903154-030
Date Prepared: 3/26/2009

Parameters	Analysis Method	Date Analyzed	RL	Dilution Factor	MRL	Result	Units	Analytical Batch
Lead	SW6010B	3/27/2009	1	1	1.0	1.5	mg/Kg	5047

Report prepared for: Patrick Walz
URS Corporation, San Jose

Date Received: 3/25/2009

Date Reported: 4/1/2009

Client Sample ID: S-3-3@0.5
Sample Location: HWY 101-Aux lane
Sample Matrix: SOIL
Date/Time Sampled 3/24/2009 11:58:00 PM

Lab Sample ID: 0903154-031
Date Prepared: 3/26/2009

Parameters	Analysis Method	Date Analyzed	RL	Dilution Factor	MRL	Result	Units	Analytical Batch
Lead	SW6010B	3/29/2009	1	10	10	9700	mg/Kg	5047

Client Sample ID: S-3-3@1.0
Sample Location: HWY 101-Aux lane
Sample Matrix: SOIL
Date/Time Sampled 3/24/2009 11:58:00 PM

Lab Sample ID: 0903154-032
Date Prepared: 3/26/2009

Parameters	Analysis Method	Date Analyzed	RL	Dilution Factor	MRL	Result	Units	Analytical Batch
Lead	SW6010B	3/27/2009	1	1	1.0	100	mg/Kg	5047

Client Sample ID: S-3-3@1.5
Sample Location: HWY 101-Aux lane
Sample Matrix: SOIL
Date/Time Sampled 3/24/2009 11:58:00 PM

Lab Sample ID: 0903154-033
Date Prepared: 3/26/2009

Parameters	Analysis Method	Date Analyzed	RL	Dilution Factor	MRL	Result	Units	Analytical Batch
Lead	SW6010B	3/27/2009	1	1	1.0	2.2	mg/Kg	5047

Client Sample ID: S-3-3@2.0
Sample Location: HWY 101-Aux lane
Sample Matrix: SOIL
Date/Time Sampled 3/24/2009 11:58:00 PM

Lab Sample ID: 0903154-034
Date Prepared: 3/26/2009

Parameters	Analysis Method	Date Analyzed	RL	Dilution Factor	MRL	Result	Units	Analytical Batch
Lead	SW6010B	3/27/2009	1	1	1.0	2.1	mg/Kg	5047

Report prepared for: Patrick Walz
URS Corporation, San Jose

Date Received: 3/25/2009

Date Reported: 4/1/2009

Client Sample ID: S-3-3@3.0
Sample Location: HWY 101-Aux lane
Sample Matrix: SOIL
Date/Time Sampled 3/24/2009 11:58:00 PM

Lab Sample ID: 0903154-035
Date Prepared: 3/26/2009

Parameters	Analysis Method	Date Analyzed	RL	Dilution Factor	MRL	Result	Units	Analytical Batch
Lead	SW6010B	3/27/2009	1	1	1.0	6.0	mg/Kg	5047

Client Sample ID: S-3-4@0.5
Sample Location: HWY 101-Aux lane
Sample Matrix: SOIL
Date/Time Sampled 3/24/2009 12:07:00 AM

Lab Sample ID: 0903154-036
Date Prepared: 3/26/2009

Parameters	Analysis Method	Date Analyzed	RL	Dilution Factor	MRL	Result	Units	Analytical Batch
Lead	SW6010B	3/27/2009	1	1	1.0	150	mg/Kg	5047

Client Sample ID: S-3-4@1.0
Sample Location: HWY 101-Aux lane
Sample Matrix: SOIL
Date/Time Sampled 3/24/2009 12:07:00 AM

Lab Sample ID: 0903154-037
Date Prepared: 3/26/2009

Parameters	Analysis Method	Date Analyzed	RL	Dilution Factor	MRL	Result	Units	Analytical Batch
Lead	SW6010B	3/27/2009	1	1	1.0	5.4	mg/Kg	5047

Client Sample ID: S-3-4@1.5
Sample Location: HWY 101-Aux lane
Sample Matrix: SOIL
Date/Time Sampled 3/24/2009 12:07:00 AM

Lab Sample ID: 0903154-038
Date Prepared: 3/26/2009

Parameters	Analysis Method	Date Analyzed	RL	Dilution Factor	MRL	Result	Units	Analytical Batch
Lead	SW6010B	3/27/2009	1	1	1.0	4.2	mg/Kg	5047

Report prepared for: Patrick Walz
URS Corporation, San Jose

Date Received: 3/25/2009

Date Reported: 4/1/2009

Client Sample ID: S-3-4@2.0
Sample Location: HWY 101-Aux lane
Sample Matrix: SOIL
Date/Time Sampled 3/24/2009 12:07:00 AM

Lab Sample ID: 0903154-039
Date Prepared: 3/27/2009

Parameters	Analysis Method	Date Analyzed	RL	Dilution Factor	MRL	Result	Units	Analytical Batch
Lead	SW6010B	3/30/2009	1	1	1.0	1.9	mg/Kg	5049

Client Sample ID: S-3-4@3.0
Sample Location: HWY 101-Aux lane
Sample Matrix: SOIL
Date/Time Sampled 3/24/2009 12:07:00 AM

Lab Sample ID: 0903154-040
Date Prepared: 3/27/2009

Parameters	Analysis Method	Date Analyzed	RL	Dilution Factor	MRL	Result	Units	Analytical Batch
Lead	SW6010B	3/30/2009	1	1	1.0	2.5	mg/Kg	5049

Client Sample ID: S-3-5 @ 0.5
Sample Location: Hwy 101-Aux lane
Sample Matrix: SOIL
Date/Time Sampled 3/25/2009 12:15:00 AM

Lab Sample ID: 0903154-041
Date Prepared: 3/27/2009

Parameters	Analysis Method	Date Analyzed	RL	Dilution Factor	MRL	Result	Units	Analytical Batch
Lead	SW6010B	3/30/2009	1	1	1.0	410	mg/Kg	5049

Client Sample ID: S-3-5 @ 1.0
Sample Location: Hwy 101-Aux lane
Sample Matrix: SOIL
Date/Time Sampled 3/25/2009 12:15:00 AM

Lab Sample ID: 0903154-042
Date Prepared: 3/27/2009

Parameters	Analysis Method	Date Analyzed	RL	Dilution Factor	MRL	Result	Units	Analytical Batch
Lead	SW6010B	3/30/2009	1	1	1.0	56	mg/Kg	5049

Report prepared for: Patrick Walz
URS Corporation, San Jose

Date Received: 3/25/2009

Date Reported: 4/1/2009

Client Sample ID: S-3-5 @ 1.5
Sample Location: Hwy 101-Aux lane
Sample Matrix: SOIL
Date/Time Sampled 3/25/2009 12:15:00 AM

Lab Sample ID: 0903154-043
Date Prepared: 3/27/2009

Parameters	Analysis Method	Date Analyzed	RL	Dilution Factor	MRL	Result	Units	Analytical Batch
Lead	SW6010B	3/30/2009	1	1	1.0	10	mg/Kg	5049

Client Sample ID: S-3-5 @ 2.0
Sample Location: Hwy 101-Aux lane
Sample Matrix: SOIL
Date/Time Sampled 3/25/2009 12:15:00 AM

Lab Sample ID: 0903154-044
Date Prepared: 3/27/2009

Parameters	Analysis Method	Date Analyzed	RL	Dilution Factor	MRL	Result	Units	Analytical Batch
Lead	SW6010B	3/30/2009	1	1	1.0	9.2	mg/Kg	5049

Client Sample ID: S-3-5 @ 3.0
Sample Location: Hwy 101-Aux lane
Sample Matrix: SOIL
Date/Time Sampled 3/25/2009 12:15:00 AM

Lab Sample ID: 0903154-045
Date Prepared: 3/27/2009

Parameters	Analysis Method	Date Analyzed	RL	Dilution Factor	MRL	Result	Units	Analytical Batch
Lead	SW6010B	3/30/2009	1	1	1.0	2.9	mg/Kg	5049

Client Sample ID: S-3-6 @ 0.5
Sample Location: Hwy 101-Aux lane
Sample Matrix: SOIL
Date/Time Sampled 3/25/2009 12:22:00 AM

Lab Sample ID: 0903154-046
Date Prepared: 3/27/2009

Parameters	Analysis Method	Date Analyzed	RL	Dilution Factor	MRL	Result	Units	Analytical Batch
Lead	SW6010B	3/30/2009	1	1	1.0	98	mg/Kg	5049

Report prepared for: Patrick Walz
URS Corporation, San Jose

Date Received: 3/25/2009

Date Reported: 4/1/2009

Client Sample ID: S-3-6 @ 1.0
Sample Location: Hwy 101-Aux lane
Sample Matrix: SOIL
Date/Time Sampled 3/25/2009 12:22:00 AM

Lab Sample ID: 0903154-047
Date Prepared: 3/27/2009

Parameters	Analysis Method	Date Analyzed	RL	Dilution Factor	MRL	Result	Units	Analytical Batch
Lead	SW6010B	3/30/2009	1	1	1.0	210	mg/Kg	5049

Client Sample ID: S-3-6 @ 1.5
Sample Location: Hwy 101-Aux lane
Sample Matrix: SOIL
Date/Time Sampled 3/25/2009 12:22:00 AM

Lab Sample ID: 0903154-048
Date Prepared: 3/27/2009

Parameters	Analysis Method	Date Analyzed	RL	Dilution Factor	MRL	Result	Units	Analytical Batch
Lead	SW6010B	3/30/2009	1	1	1.0	35	mg/Kg	5049

Client Sample ID: S-3-6 @ 2.0
Sample Location: Hwy 101-Aux lane
Sample Matrix: SOIL
Date/Time Sampled 3/25/2009 12:22:00 AM

Lab Sample ID: 0903154-049
Date Prepared: 3/27/2009

Parameters	Analysis Method	Date Analyzed	RL	Dilution Factor	MRL	Result	Units	Analytical Batch
Lead	SW6010B	3/30/2009	1	1	1.0	140	mg/Kg	5049

Client Sample ID: S-3-6 @ 3.0
Sample Location: Hwy 101-Aux lane
Sample Matrix: SOIL
Date/Time Sampled 3/25/2009 12:22:00 AM

Lab Sample ID: 0903154-050
Date Prepared: 3/27/2009

Parameters	Analysis Method	Date Analyzed	RL	Dilution Factor	MRL	Result	Units	Analytical Batch
Lead	SW6010B	3/30/2009	1	1	1.0	5.1	mg/Kg	5049

Report prepared for: Patrick Walz
URS Corporation, San Jose

Date Received: 3/25/2009

Date Reported: 4/1/2009

Client Sample ID: S-3-7 @ 0.5
Sample Location: Hwy 101-Aux lane
Sample Matrix: SOIL
Date/Time Sampled 3/25/2009 12:28:00 AM

Lab Sample ID: 0903154-051
Date Prepared: 3/27/2009

Parameters	Analysis Method	Date Analyzed	RL	Dilution Factor	MRL	Result	Units	Analytical Batch
Lead	SW6010B	3/30/2009	1	1	1.0	150	mg/Kg	5049

Client Sample ID: S-3-7 @ 1.0
Sample Location: Hwy 101-Aux lane
Sample Matrix: SOIL
Date/Time Sampled 3/25/2009 12:28:00 AM

Lab Sample ID: 0903154-052
Date Prepared: 3/27/2009

Parameters	Analysis Method	Date Analyzed	RL	Dilution Factor	MRL	Result	Units	Analytical Batch
Lead	SW6010B	3/30/2009	1	1	1.0	47	mg/Kg	5049

Client Sample ID: S-3-7 @ 1.5
Sample Location: Hwy 101-Aux lane
Sample Matrix: SOIL
Date/Time Sampled 3/25/2009 12:28:00 AM

Lab Sample ID: 0903154-053
Date Prepared: 3/27/2009

Parameters	Analysis Method	Date Analyzed	RL	Dilution Factor	MRL	Result	Units	Analytical Batch
Lead	SW6010B	3/30/2009	1	1	1.0	7.3	mg/Kg	5049

Client Sample ID: S-3-7 @ 2.0
Sample Location: Hwy 101-Aux lane
Sample Matrix: SOIL
Date/Time Sampled 3/25/2009 12:28:00 AM

Lab Sample ID: 0903154-054
Date Prepared: 3/27/2009

Parameters	Analysis Method	Date Analyzed	RL	Dilution Factor	MRL	Result	Units	Analytical Batch
Lead	SW6010B	3/30/2009	1	1	1.0	4.0	mg/Kg	5049

Report prepared for: Patrick Walz
URS Corporation, San Jose

Date Received: 3/25/2009

Date Reported: 4/1/2009

Client Sample ID: S-3-7 @ 3.0
Sample Location: Hwy 101-Aux lane
Sample Matrix: SOIL
Date/Time Sampled 3/25/2009 12:28:00 AM

Lab Sample ID: 0903154-055
Date Prepared: 3/27/2009

Parameters	Analysis Method	Date Analyzed	RL	Dilution Factor	MRL	Result	Units	Analytical Batch
Lead	SW6010B	3/30/2009	1	1	1.0	6.1	mg/Kg	5049

Client Sample ID: S-3-10 @ 0.5
Sample Location: Hwy 101-Aux lane
Sample Matrix: SOIL
Date/Time Sampled 3/25/2009 12:55:00 AM

Lab Sample ID: 0903154-056
Date Prepared: 3/27/2009

Parameters	Analysis Method	Date Analyzed	RL	Dilution Factor	MRL	Result	Units	Analytical Batch
Lead	SW6010B	3/30/2009	1	1	1.0	2200	mg/Kg	5049

Client Sample ID: S-3-10 @ 1.0
Sample Location: Hwy 101-Aux lane
Sample Matrix: SOIL
Date/Time Sampled 3/25/2009 12:55:00 AM

Lab Sample ID: 0903154-057
Date Prepared: 3/27/2009

Parameters	Analysis Method	Date Analyzed	RL	Dilution Factor	MRL	Result	Units	Analytical Batch
Lead	SW6010B	3/30/2009	1	1	1.0	11	mg/Kg	5049

Client Sample ID: S-3-10 @ 1.5
Sample Location: Hwy 101-Aux lane
Sample Matrix: SOIL
Date/Time Sampled 3/25/2009 12:55:00 AM

Lab Sample ID: 0903154-058
Date Prepared: 3/27/2009

Parameters	Analysis Method	Date Analyzed	RL	Dilution Factor	MRL	Result	Units	Analytical Batch
Lead	SW6010B	3/30/2009	1	1	1.0	9.4	mg/Kg	5050

Report prepared for: Patrick Walz
URS Corporation, San Jose

Date Received: 3/25/2009

Date Reported: 4/1/2009

Client Sample ID: S-3-10 @ 2.0
Sample Location: Hwy 101-Aux lane
Sample Matrix: SOIL
Date/Time Sampled 3/25/2009 12:55:00 AM

Lab Sample ID: 0903154-059
Date Prepared: 3/27/2009

Parameters	Analysis Method	Date Analyzed	RL	Dilution Factor	MRL	Result	Units	Analytical Batch
Lead	SW6010B	3/30/2009	1	1	1.0	4.1	mg/Kg	5050

Client Sample ID: S-3-10 @ 3.0
Sample Location: Hwy 101-Aux lane
Sample Matrix: SOIL
Date/Time Sampled 3/25/2009 12:55:00 AM

Lab Sample ID: 0903154-060
Date Prepared: 3/27/2009

Parameters	Analysis Method	Date Analyzed	RL	Dilution Factor	MRL	Result	Units	Analytical Batch
Lead	SW6010B	3/30/2009	1	1	1.0	12	mg/Kg	5050

Client Sample ID: S-2-6 @ 0.5
Sample Location: Hwy 101-Aux lane
Sample Matrix: SOIL
Date/Time Sampled 3/24/2009 11:20:00 PM

Lab Sample ID: 0903154-061
Date Prepared: 3/27/2009

Parameters	Analysis Method	Date Analyzed	RL	Dilution Factor	MRL	Result	Units	Analytical Batch
Lead	SW6010B	3/30/2009	1	1	1.0	490	mg/Kg	5050

Client Sample ID: S-2-6 @ 1.0
Sample Location: Hwy 101-Aux lane
Sample Matrix: SOIL
Date/Time Sampled 3/24/2009 11:20:00 PM

Lab Sample ID: 0903154-062
Date Prepared: 3/27/2009

Parameters	Analysis Method	Date Analyzed	RL	Dilution Factor	MRL	Result	Units	Analytical Batch
Lead	SW6010B	3/30/2009	1	1	1.0	110	mg/Kg	5050

Report prepared for: Patrick Walz
URS Corporation, San Jose

Date Received: 3/25/2009
Date Reported: 4/1/2009

Client Sample ID: S-2-6 @ 1.5
Sample Location: Hwy 101-Aux lane
Sample Matrix: SOIL
Date/Time Sampled 3/24/2009 11:20:00 PM

Lab Sample ID: 0903154-063
Date Prepared: 3/27/2009

Parameters	Analysis Method	Date Analyzed	RL	Dilution Factor	MRL	Result	Units	Analytical Batch
Lead	SW6010B	3/30/2009	1	1	1.0	2.8	mg/Kg	5050

Client Sample ID: S-2-6 @ 2.0
Sample Location: Hwy 101-Aux lane
Sample Matrix: SOIL
Date/Time Sampled 3/24/2009 11:20:00 PM

Lab Sample ID: 0903154-064
Date Prepared: 3/27/2009

Parameters	Analysis Method	Date Analyzed	RL	Dilution Factor	MRL	Result	Units	Analytical Batch
Lead	SW6010B	3/30/2009	1	1	1.0	3.4	mg/Kg	5050

Client Sample ID: S-2-6 @ 3.0
Sample Location: Hwy 101-Aux lane
Sample Matrix: SOIL
Date/Time Sampled 3/24/2009 11:20:00 PM

Lab Sample ID: 0903154-065
Date Prepared: 3/27/2009

Parameters	Analysis Method	Date Analyzed	RL	Dilution Factor	MRL	Result	Units	Analytical Batch
Lead	SW6010B	3/30/2009	1	1	1.0	2.9	mg/Kg	5050

Client Sample ID: S-3-9 @ 0.5
Sample Location: Hwy 101-Aux lane
Sample Matrix: SOIL
Date/Time Sampled 3/25/2009 12:45:00 AM

Lab Sample ID: 0903154-066
Date Prepared: 3/27/2009

Parameters	Analysis Method	Date Analyzed	RL	Dilution Factor	MRL	Result	Units	Analytical Batch
Lead	SW6010B	3/30/2009	1	1	1.0	17	mg/Kg	5050

Report prepared for: Patrick Walz
URS Corporation, San Jose

Date Received: 3/25/2009

Date Reported: 4/1/2009

Client Sample ID: S-3-9 @ 1.0
Sample Location: Hwy 101-Aux lane
Sample Matrix: SOIL
Date/Time Sampled 3/25/2009 12:45:00 AM

Lab Sample ID: 0903154-067
Date Prepared: 3/27/2009

Parameters	Analysis Method	Date Analyzed	RL	Dilution Factor	MRL	Result	Units	Analytical Batch
Lead	SW6010B	3/30/2009	1	1	1.0	5.4	mg/Kg	5050

Client Sample ID: S-3-9 @ 1.5
Sample Location: Hwy 101-Aux lane
Sample Matrix: SOIL
Date/Time Sampled 3/25/2009 12:45:00 AM

Lab Sample ID: 0903154-068
Date Prepared: 3/27/2009

Parameters	Analysis Method	Date Analyzed	RL	Dilution Factor	MRL	Result	Units	Analytical Batch
Lead	SW6010B	3/30/2009	1	1	1.0	4.8	mg/Kg	5050

Client Sample ID: S-3-9 @ 2.0
Sample Location: Hwy 101-Aux lane
Sample Matrix: SOIL
Date/Time Sampled 3/25/2009 12:45:00 AM

Lab Sample ID: 0903154-069
Date Prepared: 3/27/2009

Parameters	Analysis Method	Date Analyzed	RL	Dilution Factor	MRL	Result	Units	Analytical Batch
Lead	SW6010B	3/30/2009	1	1	1.0	4.1	mg/Kg	5050

Client Sample ID: S-3-9 @ 3.0
Sample Location: Hwy 101-Aux lane
Sample Matrix: SOIL
Date/Time Sampled 3/25/2009 12:45:00 AM

Lab Sample ID: 0903154-070
Date Prepared: 3/27/2009

Parameters	Analysis Method	Date Analyzed	RL	Dilution Factor	MRL	Result	Units	Analytical Batch
Lead	SW6010B	3/30/2009	1	1	1.0	4.0	mg/Kg	5050

Report prepared for: Patrick Walz
URS Corporation, San Jose

Date Received: 3/25/2009

Date Reported: 4/1/2009

Client Sample ID: S-2-5 @ 0.5
Sample Location: Hwy 101-Aux lane
Sample Matrix: SOIL
Date/Time Sampled 3/24/2009 11:10:00 PM

Lab Sample ID: 0903154-071
Date Prepared: 3/27/2009

Parameters	Analysis Method	Date Analyzed	RL	Dilution Factor	MRL	Result	Units	Analytical Batch
Lead	SW6010B	3/30/2009	1	1	1.0	68	mg/Kg	5050

Client Sample ID: S-2-5 @ 1.0
Sample Location: Hwy 101-Aux lane
Sample Matrix: SOIL
Date/Time Sampled 3/24/2009 11:10:00 PM

Lab Sample ID: 0903154-072
Date Prepared: 3/27/2009

Parameters	Analysis Method	Date Analyzed	RL	Dilution Factor	MRL	Result	Units	Analytical Batch
Lead	SW6010B	3/30/2009	1	1	1.0	9.2	mg/Kg	5050

Client Sample ID: S-2-5 @ 1.5
Sample Location: Hwy 101-Aux lane
Sample Matrix: SOIL
Date/Time Sampled 3/24/2009 11:10:00 PM

Lab Sample ID: 0903154-073
Date Prepared: 3/27/2009

Parameters	Analysis Method	Date Analyzed	RL	Dilution Factor	MRL	Result	Units	Analytical Batch
Lead	SW6010B	3/30/2009	1	1	1.0	5.0	mg/Kg	5050

Client Sample ID: S-2-5 @ 2.0
Sample Location: Hwy 101-Aux lane
Sample Matrix: SOIL
Date/Time Sampled 3/24/2009 11:10:00 PM

Lab Sample ID: 0903154-074
Date Prepared: 3/27/2009

Parameters	Analysis Method	Date Analyzed	RL	Dilution Factor	MRL	Result	Units	Analytical Batch
Lead	SW6010B	3/30/2009	1	1	1.0	10	mg/Kg	5050

Report prepared for: Patrick Walz
URS Corporation, San Jose

Date Received: 3/25/2009

Date Reported: 4/1/2009

Client Sample ID: S-2-5 @ 3.0
Sample Location: Hwy 101-Aux lane
Sample Matrix: SOIL
Date/Time Sampled 3/24/2009 11:10:00 PM

Lab Sample ID: 0903154-075
Date Prepared: 3/27/2009

Parameters	Analysis Method	Date Analyzed	RL	Dilution Factor	MRL	Result	Units	Analytical Batch
Lead	SW6010B	3/30/2009	1	1	1.0	9.8	mg/Kg	5050

Client Sample ID: S-3-8 @ 0.5
Sample Location: Hwy 101-Aux lane
Sample Matrix: SOIL
Date/Time Sampled 3/25/2009 12:35:00 AM

Lab Sample ID: 0903154-076
Date Prepared: 3/27/2009

Parameters	Analysis Method	Date Analyzed	RL	Dilution Factor	MRL	Result	Units	Analytical Batch
Lead	SW6010B	3/30/2009	1	1	1.0	32	mg/Kg	5050

Client Sample ID: S-3-8 @ 1.0
Sample Location: Hwy 101-Aux lane
Sample Matrix: SOIL
Date/Time Sampled 3/25/2009 12:35:00 AM

Lab Sample ID: 0903154-077
Date Prepared: 3/27/2009

Parameters	Analysis Method	Date Analyzed	RL	Dilution Factor	MRL	Result	Units	Analytical Batch
Lead	SW6010B	3/30/2009	1	1	1.0	17	mg/Kg	5051

Client Sample ID: S-3-8 @ 1.5
Sample Location: Hwy 101-Aux lane
Sample Matrix: SOIL
Date/Time Sampled 3/25/2009 12:35:00 AM

Lab Sample ID: 0903154-078
Date Prepared: 3/27/2009

Parameters	Analysis Method	Date Analyzed	RL	Dilution Factor	MRL	Result	Units	Analytical Batch
Lead	SW6010B	3/30/2009	1	1	1.0	7.8	mg/Kg	5051

Report prepared for: Patrick Walz
URS Corporation, San Jose

Date Received: 3/25/2009

Date Reported: 4/1/2009

Client Sample ID: S-3-8 @ 2.0
Sample Location: Hwy 101-Aux lane
Sample Matrix: SOIL
Date/Time Sampled 3/25/2009 12:35:00 AM

Lab Sample ID: 0903154-079
Date Prepared: 3/27/2009

Parameters	Analysis Method	Date Analyzed	RL	Dilution Factor	MRL	Result	Units	Analytical Batch
Lead	SW6010B	3/30/2009	1	1	1.0	5.5	mg/Kg	5051

Client Sample ID: S-3-8 @ 3.0
Sample Location: Hwy 101-Aux lane
Sample Matrix: SOIL
Date/Time Sampled 3/25/2009 12:35:00 AM

Lab Sample ID: 0903154-080
Date Prepared: 3/27/2009

Parameters	Analysis Method	Date Analyzed	RL	Dilution Factor	MRL	Result	Units	Analytical Batch
Lead	SW6010B	3/30/2009	1	1	1.0	4.8	mg/Kg	5051

Client Sample ID: S-1-18 @ 0.5
Sample Location: Hwy 101-Aux lane
Sample Matrix: SOIL
Date/Time Sampled 3/24/2009 9:37:00 PM

Lab Sample ID: 0903154-081
Date Prepared: 3/27/2009

Parameters	Analysis Method	Date Analyzed	RL	Dilution Factor	MRL	Result	Units	Analytical Batch
Lead	SW6010B	3/30/2009	1	1	1.0	750	mg/Kg	5051

Client Sample ID: S-1-18 @ 1.0
Sample Location: Hwy 101-Aux lane
Sample Matrix: SOIL
Date/Time Sampled 3/24/2009 9:37:00 PM

Lab Sample ID: 0903154-082
Date Prepared: 3/27/2009

Parameters	Analysis Method	Date Analyzed	RL	Dilution Factor	MRL	Result	Units	Analytical Batch
Lead	SW6010B	3/30/2009	1	1	1.0	740	mg/Kg	5051

Report prepared for: Patrick Walz
URS Corporation, San Jose

Date Received: 3/25/2009

Date Reported: 4/1/2009

Client Sample ID: S-1-18 @ 1.5
Sample Location: Hwy 101-Aux lane
Sample Matrix: SOIL
Date/Time Sampled 3/24/2009 9:37:00 PM

Lab Sample ID: 0903154-083
Date Prepared: 3/27/2009

Parameters	Analysis Method	Date Analyzed	RL	Dilution Factor	MRL	Result	Units	Analytical Batch
Lead	SW6010B	3/30/2009	1	1	1.0	4.8	mg/Kg	5051

Client Sample ID: S-1-18 @ 2.0
Sample Location: Hwy 101-Aux lane
Sample Matrix: SOIL
Date/Time Sampled 3/24/2009 9:37:00 PM

Lab Sample ID: 0903154-084
Date Prepared: 3/27/2009

Parameters	Analysis Method	Date Analyzed	RL	Dilution Factor	MRL	Result	Units	Analytical Batch
Lead	SW6010B	3/30/2009	1	1	1.0	5.4	mg/Kg	5051

Client Sample ID: S-1-18 @ 3.0
Sample Location: Hwy 101-Aux lane
Sample Matrix: SOIL
Date/Time Sampled 3/24/2009 9:37:00 PM

Lab Sample ID: 0903154-085
Date Prepared: 3/27/2009

Parameters	Analysis Method	Date Analyzed	RL	Dilution Factor	MRL	Result	Units	Analytical Batch
Lead	SW6010B	3/30/2009	1	1	1.0	5.3	mg/Kg	5051

Client Sample ID: S-1-18-GW
 Sample Location: Hwy 101-Aux lane
 Sample Matrix: GROUNDWATER
 Date/Time Sampled 3/24/2009 10:00:00 PM

Lab Sample ID: 0903154-086
 Date Prepared:

Parameters	Analysis Method	Date Analyzed	RL	Dilution Factor	MRL	Result	Units	Analytical Batch
pH	E150.1	3/25/2009	0.05	1	0.0500	7.90	pH units	R19058
Antimony	SW6010B	3/26/2009	0.01	1	0.010	0.021	mg/L	5040
Arsenic	SW6010B	3/26/2009	0.01	1	0.010	ND	mg/L	5040
Barium	SW6010B	3/26/2009	0.01	1	0.010	0.046	mg/L	5040
Beryllium	SW6010B	3/26/2009	0.005	1	0.0050	ND	mg/L	5040
Cadmium	SW6010B	3/26/2009	0.005	1	0.0050	ND	mg/L	5040
Chromium	SW6010B	3/26/2009	0.005	1	0.0050	0.014	mg/L	5040
Cobalt	SW6010B	3/26/2009	0.005	1	0.0050	ND	mg/L	5040
Copper	SW6010B	3/26/2009	0.01	1	0.010	0.013	mg/L	5040
Lead	SW6010B	3/26/2009	0.015	1	0.015	ND	mg/L	5040
Molybdenum	SW6010B	3/26/2009	0.005	1	0.0050	0.12	mg/L	5040
Nickel	SW6010B	3/26/2009	0.01	1	0.010	0.016	mg/L	5040
Selenium	SW6010B	3/26/2009	0.01	1	0.010	ND	mg/L	5040
Silver	SW6010B	3/26/2009	0.005	1	0.0050	ND	mg/L	5040
Thallium	SW6010B	3/26/2009	0.01	1	0.010	ND	mg/L	5040
Vanadium	SW6010B	3/26/2009	0.01	1	0.010	0.089	mg/L	5040
Zinc	SW6010B	3/26/2009	0.005	1	0.0050	0.026	mg/L	5040
Mercury	SW7470A	3/26/2009	0.0002	1	0.00020	ND	mg/L	5041
TPH (Diesel)	SW8015B	3/30/2009	0.1	1	0.100	ND	mg/L	R19094
TPH (Motor Oil)	SW8015B	3/30/2009	0.2	1	0.200	ND	mg/L	R19094
Surr: Pentacosane	SW8015B	3/30/2009	0	1	57.9-125	87.0	%REC	R19094

4,4'-DDD	SW8081A	3/27/2009	0.02	1	0.020	ND	µg/L	R19075
4,4'-DDE	SW8081A	3/27/2009	0.02	1	0.020	ND	µg/L	R19075
4,4'-DDT	SW8081A	3/27/2009	0.02	1	0.020	ND	µg/L	R19075
Aldrin	SW8081A	3/27/2009	0.02	1	0.020	ND	µg/L	R19075
alpha-BHC	SW8081A	3/27/2009	0.02	1	0.020	ND	µg/L	R19075
alpha-Chlordane	SW8081A	3/27/2009	0.02	1	0.020	ND	µg/L	R19075
beta-BHC	SW8081A	3/27/2009	0.02	1	0.020	ND	µg/L	R19075
Chlordane	SW8081A	3/27/2009	0.25	1	0.250	ND	µg/L	R19075
delta-BHC	SW8081A	3/27/2009	0.02	1	0.020	ND	µg/L	R19075
Dieldrin	SW8081A	3/27/2009	0.02	1	0.020	ND	µg/L	R19075
Endosulfan I	SW8081A	3/27/2009	0.02	1	0.020	ND	µg/L	R19075
Endosulfan II	SW8081A	3/27/2009	0.02	1	0.020	ND	µg/L	R19075
Endosulfan sulfate	SW8081A	3/27/2009	0.02	1	0.020	ND	µg/L	R19075
Endrin	SW8081A	3/27/2009	0.02	1	0.020	ND	µg/L	R19075
Endrin aldehyde	SW8081A	3/27/2009	0.02	1	0.020	ND	µg/L	R19075
Endrin ketone	SW8081A	3/27/2009	0.02	1	0.020	ND	µg/L	R19075
gamma-BHC	SW8081A	3/27/2009	0.02	1	0.020	ND	µg/L	R19075
gamma-Chlordane	SW8081A	3/27/2009	0.02	1	0.020	ND	µg/L	R19075
Heptachlor	SW8081A	3/27/2009	0.02	1	0.020	ND	µg/L	R19075
Heptachlor epoxide	SW8081A	3/27/2009	0.02	1	0.020	ND	µg/L	R19075
Methoxychlor	SW8081A	3/27/2009	0.05	1	0.050	ND	µg/L	R19075
Toxaphene	SW8081A	3/27/2009	1	1	1.00	ND	µg/L	R19075
Surr: Decachlorobiphenyl	SW8081A	3/27/2009	0	1	52-116	39.5	%REC	R19075
Surr: Tetrachloro-m-xylene	SW8081A	3/27/2009	0	1	40.3-118	41.4	%REC	R19075

Note: Surrogate recovery of DCBP is bias low; recovery of second surrogate supports data quality.

Aroclor 1016	SW8082	3/28/2009	10	1	10.0	ND	µg/L	R19089
Aroclor 1221	SW8082	3/28/2009	10	1	10.0	ND	µg/L	R19089
Aroclor 1232	SW8082	3/28/2009	10	1	10.0	ND	µg/L	R19089
Aroclor 1242	SW8082	3/28/2009	10	1	10.0	ND	µg/L	R19089
Aroclor 1248	SW8082	3/28/2009	10	1	10.0	ND	µg/L	R19089
Aroclor 1254	SW8082	3/28/2009	10	1	10.0	ND	µg/L	R19089
Aroclor 1260	SW8082	3/28/2009	10	1	10.0	ND	µg/L	R19089
Surr: Decachlorobiphenyl	SW8082	3/28/2009	0	1	44.5-127	100	%REC	R19089
Surr: Tetrachloro-m-xylene	SW8082	3/28/2009	0	1	52.7-126	97.0	%REC	R19089

1,1,1,2-Tetrachloroethane	SW8260B	4/1/2009	1	1.1	1.10	ND	µg/L	R19113
1,1,1-Trichloroethane	SW8260B	4/1/2009	0.5	1.1	0.55	ND	µg/L	R19113
1,1,2,2-Tetrachloroethane	SW8260B	4/1/2009	1	1.1	1.10	ND	µg/L	R19113
1,1,2-Trichloroethane	SW8260B	4/1/2009	0.5	1.1	0.55	ND	µg/L	R19113
1,1-Dichloroethane	SW8260B	4/1/2009	0.5	1.1	0.55	ND	µg/L	R19113
1,1-Dichloroethene	SW8260B	4/1/2009	1	1.1	1.10	ND	µg/L	R19113
1,1-Dichloropropene	SW8260B	4/1/2009	0.5	1.1	0.55	ND	µg/L	R19113
1,2,3-Trichlorobenzene	SW8260B	4/1/2009	1	1.1	1.10	ND	µg/L	R19113
1,2,3-Trichloropropane	SW8260B	4/1/2009	1	1.1	1.10	ND	µg/L	R19113
1,2,4-Trichlorobenzene	SW8260B	4/1/2009	1	1.1	1.10	ND	µg/L	R19113
1,2,4-Trimethylbenzene	SW8260B	4/1/2009	0.5	1.1	0.55	ND	µg/L	R19113
1,2-Dibromo-3-chloropropane	SW8260B	4/1/2009	0.5	1.1	0.55	ND	µg/L	R19113
1,2-Dibromoethane (EDB)	SW8260B	4/1/2009	0.5	1.1	0.55	ND	µg/L	R19113
1,2-Dichlorobenzene	SW8260B	4/1/2009	0.5	1.1	0.55	ND	µg/L	R19113
1,2-Dichloroethane (EDC)	SW8260B	4/1/2009	0.5	1.1	0.55	ND	µg/L	R19113
1,2-Dichloropropane	SW8260B	4/1/2009	1	1.1	1.10	ND	µg/L	R19113
1,3,5-Trimethylbenzene	SW8260B	4/1/2009	0.5	1.1	0.55	ND	µg/L	R19113
1,3-Dichlorobenzene	SW8260B	4/1/2009	0.5	1.1	0.55	ND	µg/L	R19113
1,3-Dichloropropene	SW8260B	4/1/2009	0.5	1.1	0.55	ND	µg/L	R19113
1,4-Dichlorobenzene	SW8260B	4/1/2009	0.5	1.1	0.55	ND	µg/L	R19113
2,2-Dichloropropane	SW8260B	4/1/2009	0.5	1.1	0.55	ND	µg/L	R19113
2-Chloroethyl vinyl ether	SW8260B	4/1/2009	6	1.1	6.60	ND	µg/L	R19113
2-Chlorotoluene	SW8260B	4/1/2009	0.5	1.1	0.55	ND	µg/L	R19113
4-Chlorotoluene	SW8260B	4/1/2009	0.5	1.1	0.55	ND	µg/L	R19113
4-Isopropyltoluene	SW8260B	4/1/2009	0.5	1.1	0.55	ND	µg/L	R19113
Acetone	SW8260B	4/1/2009	10	1.1	11.0	ND	µg/L	R19113
Benzene	SW8260B	4/1/2009	0.5	1.1	0.55	ND	µg/L	R19113
Bromobenzene	SW8260B	4/1/2009	0.5	1.1	0.55	ND	µg/L	R19113
Bromochloromethane	SW8260B	4/1/2009	0.5	1.1	0.55	ND	µg/L	R19113
Bromodichloromethane	SW8260B	4/1/2009	0.5	1.1	0.55	ND	µg/L	R19113
Bromoform	SW8260B	4/1/2009	1	1.1	1.10	ND	µg/L	R19113
Bromomethane	SW8260B	4/1/2009	1	1.1	1.10	ND	µg/L	R19113
Carbon tetrachloride	SW8260B	4/1/2009	1	1.1	1.10	ND	µg/L	R19113
Chlorobenzene	SW8260B	4/1/2009	0.5	1.1	0.55	ND	µg/L	R19113
Chloroform	SW8260B	4/1/2009	0.5	1.1	0.55	ND	µg/L	R19113
Chloromethane	SW8260B	4/1/2009	0.5	1.1	0.55	ND	µg/L	R19113
cis-1,2-Dichloroethene	SW8260B	4/1/2009	0.5	1.1	0.55	ND	µg/L	R19113
cis-1,3-Dichloropropene	SW8260B	4/1/2009	0.5	1.1	0.55	ND	µg/L	R19113
Dibromochloromethane	SW8260B	4/1/2009	0.5	1.1	0.55	ND	µg/L	R19113
Dibromomethane	SW8260B	4/1/2009	0.5	1.1	0.55	ND	µg/L	R19113
Dichlorodifluoromethane	SW8260B	4/1/2009	0.5	1.1	0.55	ND	µg/L	R19113
Diisopropyl ether (DIPE)	SW8260B	4/1/2009	0.5	1.1	0.55	ND	µg/L	R19113
Ethyl tert-butyl ether (ETBE)	SW8260B	4/1/2009	0.5	1.1	0.55	ND	µg/L	R19113
Ethylbenzene	SW8260B	4/1/2009	0.5	1.1	0.55	ND	µg/L	R19113
Freon-113	SW8260B	4/1/2009	1	1.1	1.10	ND	µg/L	R19113
Hexachlorobutadiene	SW8260B	4/1/2009	0.5	1.1	0.55	ND	µg/L	R19113
Isopropylbenzene	SW8260B	4/1/2009	1	1.1	1.10	ND	µg/L	R19113
Methyl tert-butyl ether (MTBE)	SW8260B	4/1/2009	0.5	1.1	0.55	ND	µg/L	R19113
Methylene chloride	SW8260B	4/1/2009	5	1.1	5.50	ND	µg/L	R19113
Naphthalene	SW8260B	4/1/2009	1	1.1	1.10	ND	µg/L	R19113
n-Butylbenzene	SW8260B	4/1/2009	0.5	1.1	0.55	ND	µg/L	R19113
n-Propylbenzene	SW8260B	4/1/2009	0.5	1.1	0.55	ND	µg/L	R19113
sec-Butylbenzene	SW8260B	4/1/2009	0.5	1.1	0.55	ND	µg/L	R19113

Styrene	SW8260B	4/1/2009	0.5	1.1	0.55	ND	µg/L	R19113
t-Butyl alcohol (t-Butanol)	SW8260B	4/1/2009	5	1.1	5.50	ND	µg/L	R19113
tert-Amyl methyl ether (TAME)	SW8260B	4/1/2009	0.5	1.1	0.55	ND	µg/L	R19113
tert-Butylbenzene	SW8260B	4/1/2009	0.5	1.1	0.55	ND	µg/L	R19113
Tetrachloroethene	SW8260B	4/1/2009	0.5	1.1	0.55	ND	µg/L	R19113
Toluene	SW8260B	4/1/2009	0.5	1.1	0.55	ND	µg/L	R19113
trans-1,2-Dichloroethene	SW8260B	4/1/2009	0.5	1.1	0.55	ND	µg/L	R19113
trans-1,3-Dichloropropene	SW8260B	4/1/2009	0.5	1.1	0.55	ND	µg/L	R19113
Trichloroethene	SW8260B	4/1/2009	0.5	1.1	0.55	ND	µg/L	R19113
Trichlorofluoromethane	SW8260B	4/1/2009	0.5	1.1	0.55	ND	µg/L	R19113
Vinyl chloride	SW8260B	4/1/2009	0.5	1.1	0.55	ND	µg/L	R19113
Xylenes, Total	SW8260B	4/1/2009	1.5	1.1	1.65	ND	µg/L	R19113
Surr: Dibromofluoromethane	SW8260B	4/1/2009	0	1.1	61.2-131	116	%REC	R19113
Surr: 4-Bromofluorobenzene	SW8260B	4/1/2009	0	1.1	64.1-120	99.1	%REC	R19113
Surr: Toluene-d8	SW8260B	4/1/2009	0	1.1	75.1-127	85.0	%REC	R19113

Note: Reporting limits were raised due to high level of sediment in all VOAs.

TPH (Gasoline)	SW8260B(TPH)	3/30/2009	50	1.1	55	ND	µg/L	G19085
Surr: 4-Bromofluorobenzene	SW8260B(TPH)	3/30/2009	0	1.1	58.4-133	112	%REC	G19085

Note: Reporting limits were raised due to high level of sediment in all VOAs.

Client Sample ID: S-1-19 @ 0.5	Lab Sample ID: 0903154-087
Sample Location: Hwy 101-Aux lane	Date Prepared: 3/27/2009
Sample Matrix: SOIL	
Date/Time Sampled: 3/24/2009 10:25:00 PM	

Parameters	Analysis Method	Date Analyzed	RL	Dilution Factor	MRL	Result	Units	Analytical Batch
Lead	SW6010B	3/30/2009	1	1	1.0	220	mg/Kg	5051

Client Sample ID: S-1-19 @ 1.0	Lab Sample ID: 0903154-088
Sample Location: Hwy 101-Aux lane	Date Prepared: 3/27/2009
Sample Matrix: SOIL	
Date/Time Sampled: 3/24/2009 10:25:00 PM	

Parameters	Analysis Method	Date Analyzed	RL	Dilution Factor	MRL	Result	Units	Analytical Batch
Lead	SW6010B	3/30/2009	1	1	1.0	1.6	mg/Kg	5051

Report prepared for: Patrick Walz
URS Corporation, San Jose

Date Received: 3/25/2009

Date Reported: 4/1/2009

Client Sample ID: S-1-19 @ 1.5
Sample Location: Hwy 101-Aux lane
Sample Matrix: SOIL
Date/Time Sampled 3/24/2009 10:25:00 PM

Lab Sample ID: 0903154-089
Date Prepared: 3/27/2009

Parameters	Analysis Method	Date Analyzed	RL	Dilution Factor	MRL	Result	Units	Analytical Batch
Lead	SW6010B	3/30/2009	1	1	1.0	2.2	mg/Kg	5051

Client Sample ID: S-1-19 @ 2.0
Sample Location: Hwy 101-Aux lane
Sample Matrix: SOIL
Date/Time Sampled 3/24/2009 10:25:00 PM

Lab Sample ID: 0903154-090
Date Prepared: 3/27/2009

Parameters	Analysis Method	Date Analyzed	RL	Dilution Factor	MRL	Result	Units	Analytical Batch
Lead	SW6010B	3/30/2009	1	1	1.0	6.7	mg/Kg	5051

Client Sample ID: S-1-19 @ 3.0
Sample Location: Hwy 101-Aux lane
Sample Matrix: SOIL
Date/Time Sampled 3/24/2009 10:25:00 PM

Lab Sample ID: 0903154-091
Date Prepared: 3/27/2009

Parameters	Analysis Method	Date Analyzed	RL	Dilution Factor	MRL	Result	Units	Analytical Batch
Lead	SW6010B	3/30/2009	1	1	1.0	7.6	mg/Kg	5051

Client Sample ID: S-2-1 @ 0.5
Sample Location: Hwy 101-Aux lane
Sample Matrix: SOIL
Date/Time Sampled 3/24/2009 10:40:00 PM

Lab Sample ID: 0903154-092
Date Prepared: 3/27/2009

Parameters	Analysis Method	Date Analyzed	RL	Dilution Factor	MRL	Result	Units	Analytical Batch
Lead	SW6010B	3/30/2009	1	1	1.0	820	mg/Kg	5051

Report prepared for: Patrick Walz
URS Corporation, San Jose

Date Received: 3/25/2009

Date Reported: 4/1/2009

Client Sample ID: S-2-1 @ 1.0
Sample Location: Hwy 101-Aux lane
Sample Matrix: SOIL
Date/Time Sampled 3/24/2009 10:40:00 PM

Lab Sample ID: 0903154-093
Date Prepared: 3/27/2009

Parameters	Analysis Method	Date Analyzed	RL	Dilution Factor	MRL	Result	Units	Analytical Batch
Lead	SW6010B	3/30/2009	1	1	1.0	6.2	mg/Kg	5051

Client Sample ID: S-2-1 @ 1.5
Sample Location: Hwy 101-Aux lane
Sample Matrix: SOIL
Date/Time Sampled 3/24/2009 10:40:00 PM

Lab Sample ID: 0903154-094
Date Prepared: 3/27/2009

Parameters	Analysis Method	Date Analyzed	RL	Dilution Factor	MRL	Result	Units	Analytical Batch
Lead	SW6010B	3/30/2009	1	1	1.0	23	mg/Kg	5051

Client Sample ID: S-2-1 @ 2.0
Sample Location: Hwy 101-Aux lane
Sample Matrix: SOIL
Date/Time Sampled 3/24/2009 10:40:00 PM

Lab Sample ID: 0903154-095
Date Prepared: 3/27/2009

Parameters	Analysis Method	Date Analyzed	RL	Dilution Factor	MRL	Result	Units	Analytical Batch
Lead	SW6010B	3/30/2009	1	1	1.0	3.8	mg/Kg	5051

Client Sample ID: S-2-1 @ 3.0
Sample Location: Hwy 101-Aux lane
Sample Matrix: SOIL
Date/Time Sampled 3/24/2009 10:40:00 PM

Lab Sample ID: 0903154-096
Date Prepared: 3/27/2009

Parameters	Analysis Method	Date Analyzed	RL	Dilution Factor	MRL	Result	Units	Analytical Batch
Lead	SW6010B	3/30/2009	1	1	1.0	3.6	mg/Kg	5051

Report prepared for: Patrick Walz
URS Corporation, San Jose

Date Received: 3/25/2009
Date Reported: 4/1/2009

Client Sample ID: S-2-2 @ 0.5
Sample Location: Hwy 101-Aux lane
Sample Matrix: SOIL
Date/Time Sampled 3/24/2009 10:43:00 PM

Lab Sample ID: 0903154-097
Date Prepared: 3/27/2009

Parameters	Analysis Method	Date Analyzed	RL	Dilution Factor	MRL	Result	Units	Analytical Batch
Lead	SW6010B	3/28/2009	1	1	1.0	410	mg/Kg	5048

Client Sample ID: S-2-2 @ 1.0
Sample Location: Hwy 101-Aux lane
Sample Matrix: SOIL
Date/Time Sampled 3/24/2009 10:43:00 PM

Lab Sample ID: 0903154-098
Date Prepared: 3/27/2009

Parameters	Analysis Method	Date Analyzed	RL	Dilution Factor	MRL	Result	Units	Analytical Batch
Lead	SW6010B	3/28/2009	1	1	1.0	40	mg/Kg	5048

Client Sample ID: S-2-2 @ 1.5
Sample Location: Hwy 101-Aux lane
Sample Matrix: SOIL
Date/Time Sampled 3/24/2009 10:43:00 PM

Lab Sample ID: 0903154-099
Date Prepared: 3/27/2009

Parameters	Analysis Method	Date Analyzed	RL	Dilution Factor	MRL	Result	Units	Analytical Batch
Lead	SW6010B	3/28/2009	1	1	1.0	2.9	mg/Kg	5048

Client Sample ID: S-2-2 @ 2.0
Sample Location: Hwy 101-Aux lane
Sample Matrix: SOIL
Date/Time Sampled 3/24/2009 10:43:00 PM

Lab Sample ID: 0903154-100
Date Prepared: 3/27/2009

Parameters	Analysis Method	Date Analyzed	RL	Dilution Factor	MRL	Result	Units	Analytical Batch
Lead	SW6010B	3/28/2009	1	1	1.0	2.4	mg/Kg	5048

Report prepared for: Patrick Walz
URS Corporation, San Jose

Date Received: 3/25/2009

Date Reported: 4/1/2009

Client Sample ID: S-2-2 @ 3.0
Sample Location: Hwy 101-Aux lane
Sample Matrix: SOIL
Date/Time Sampled 3/24/2009 10:43:00 PM

Lab Sample ID: 0903154-101
Date Prepared: 3/27/2009

Parameters	Analysis Method	Date Analyzed	RL	Dilution Factor	MRL	Result	Units	Analytical Batch
Lead	SW6010B	3/28/2009	1	1	1.0	1.9	mg/Kg	5048

Client Sample ID: S-2-2-D @ 0.5
Sample Location: Hwy 101-Aux lane
Sample Matrix: SOIL
Date/Time Sampled 3/24/2009 10:43:00 PM

Lab Sample ID: 0903154-102
Date Prepared: 3/27/2009

Parameters	Analysis Method	Date Analyzed	RL	Dilution Factor	MRL	Result	Units	Analytical Batch
Lead	SW6010B	3/28/2009	1	1	1.0	630	mg/Kg	5048

Client Sample ID: S-2-2-D @ 1.0
Sample Location: Hwy 101-Aux lane
Sample Matrix: SOIL
Date/Time Sampled 3/24/2009 10:43:00 PM

Lab Sample ID: 0903154-103
Date Prepared: 3/27/2009

Parameters	Analysis Method	Date Analyzed	RL	Dilution Factor	MRL	Result	Units	Analytical Batch
Lead	SW6010B	3/28/2009	1	1	1.0	3.9	mg/Kg	5048

Client Sample ID: S-2-2-D @ 1.5
Sample Location: Hwy 101-Aux lane
Sample Matrix: SOIL
Date/Time Sampled 3/24/2009 10:43:00 PM

Lab Sample ID: 0903154-104
Date Prepared: 3/27/2009

Parameters	Analysis Method	Date Analyzed	RL	Dilution Factor	MRL	Result	Units	Analytical Batch
Lead	SW6010B	3/28/2009	1	1	1.0	2.6	mg/Kg	5048

Report prepared for: Patrick Walz
URS Corporation, San Jose

Date Received: 3/25/2009

Date Reported: 4/1/2009

Client Sample ID: S-2-2-D @ 2.0
Sample Location: Hwy 101-Aux lane
Sample Matrix: SOIL
Date/Time Sampled 3/24/2009 10:43:00 PM

Lab Sample ID: 0903154-105
Date Prepared: 3/27/2009

Parameters	Analysis Method	Date Analyzed	RL	Dilution Factor	MRL	Result	Units	Analytical Batch
Lead	SW6010B	3/28/2009	1	1	1.0	2.2	mg/Kg	5048

Client Sample ID: S-2-2-D @ 3.0
Sample Location: Hwy 101-Aux lane
Sample Matrix: SOIL
Date/Time Sampled 3/24/2009 10:43:00 PM

Lab Sample ID: 0903154-106
Date Prepared: 3/27/2009

Parameters	Analysis Method	Date Analyzed	RL	Dilution Factor	MRL	Result	Units	Analytical Batch
Lead	SW6010B	3/28/2009	1	1	1.0	2.2	mg/Kg	5048

Client Sample ID: S-1-20 @ 0.5
Sample Location: Hwy 101-Aux lane
Sample Matrix: SOIL
Date/Time Sampled 3/24/2009 10:30:00 PM

Lab Sample ID: 0903154-107
Date Prepared: 3/27/2009

Parameters	Analysis Method	Date Analyzed	RL	Dilution Factor	MRL	Result	Units	Analytical Batch
Lead	SW6010B	3/28/2009	1	1	1.0	680	mg/Kg	5048

Client Sample ID: S-1-20 @ 1.0
Sample Location: Hwy 101-Aux lane
Sample Matrix: SOIL
Date/Time Sampled 3/24/2009 10:30:00 PM

Lab Sample ID: 0903154-108
Date Prepared: 3/27/2009

Parameters	Analysis Method	Date Analyzed	RL	Dilution Factor	MRL	Result	Units	Analytical Batch
Lead	SW6010B	3/28/2009	1	1	1.0	15	mg/Kg	5048

Report prepared for: Patrick Walz
URS Corporation, San Jose

Date Received: 3/25/2009

Date Reported: 4/1/2009

Client Sample ID: S-1-20 @ 1.5
Sample Location: Hwy 101-Aux lane
Sample Matrix: SOIL
Date/Time Sampled 3/24/2009 10:30:00 PM

Lab Sample ID: 0903154-109
Date Prepared: 3/27/2009

Parameters	Analysis Method	Date Analyzed	RL	Dilution Factor	MRL	Result	Units	Analytical Batch
Lead	SW6010B	3/28/2009	1	1	1.0	5.8	mg/Kg	5048

Client Sample ID: S-1-20 @ 2.0
Sample Location: Hwy 101-Aux lane
Sample Matrix: SOIL
Date/Time Sampled 3/24/2009 10:30:00 PM

Lab Sample ID: 0903154-110
Date Prepared: 3/27/2009

Parameters	Analysis Method	Date Analyzed	RL	Dilution Factor	MRL	Result	Units	Analytical Batch
Lead	SW6010B	3/28/2009	1	1	1.0	8.4	mg/Kg	5048

Client Sample ID: S-1-20 @ 3.0
Sample Location: Hwy 101-Aux lane
Sample Matrix: SOIL
Date/Time Sampled 3/24/2009 10:30:00 PM

Lab Sample ID: 0903154-111
Date Prepared: 3/27/2009

Parameters	Analysis Method	Date Analyzed	RL	Dilution Factor	MRL	Result	Units	Analytical Batch
Lead	SW6010B	3/28/2009	1	1	1.0	3.4	mg/Kg	5048

Definitions, legends and Notes

Note	Description
ug/kg	Microgram per kilogram (ppb, part per billion).
ug/L	Microgram per liter (ppb, part per billion).
mg/kg	Milligram per kilogram (ppm, part per million).
mg/L	Milligram per liter (ppm, part per million).
LCS/LCSD	Laboratory control sample/laboratory control sample duplicate.
MDL	Method detection limit.
MRL	Modified reporting limit. When sample is subject to dilution, reporting limit times dilution factor yields MRL.
MS/MSD	Matrix spike/matrix spike duplicate.
N/A	Not applicable.
ND	Not detected at or above detection limit.
NR	Not reported.
QC	Quality Control.
RL	Reporting limit.
% RPD	Percent relative difference.
a	pH was measured immediately upon the receipt of the sample, but it was still done outside the holding time.
sub	Analyzed by subcontracting laboratory, Lab Certificate #



EMSL Analytical, Inc

2235 Polvorosa Ave , Suite 230, San Leandro, CA 94577

Phone: (510) 895-3675 Fax: (510) 895-3680 Email: milpitaslab@emsl.com

Attn: **Patti Sandrock**
Torrent Laboratory, Inc.
483 Sinclair Frontage Rd.
Milpitas, CA 95035

Customer ID: TORR80
Customer PO: 0903154
Received: 03/27/09 9:00 AM
EMSL Order: 090902203

Fax: (408) 263-8293 Phone: (408) 263-5258
Project: **0903154**

EMSL Proj:
Analysis Date: 3/30/2009
Report Date: 4/8/2009

Qualitative asbestos analysis of soils using the EPA 600/R-93/116 method

Sample	Location	Appearance	Result	Notes
0903154-016A 090902203-0001			None Detected	
0903154-017A 090902203-0002			None Detected	
0903154-018A 090902203-0003			None Detected	
0903154-019A 090902203-0004			None Detected	
0903154-020A 090902203-0005			None Detected	
0903154-031A 090902203-0006			None Detected	
0903154-032A 090902203-0007			None Detected	
0903154-033A 090902203-0008			None Detected	
0903154-034A 090902203-0009			None Detected	

Analyst(s) _____

Nathee Dummai (25)

Baojia Ke, Laboratory Manager
or other approved signatory

EMSL recommends that soil samples reported as "ND" be tested by the EPA Screening Method/Qualitative. The above report relates only to the items tested. This report may not be reproduced, except in full, without written approval by EMSL Analytical, Inc. The above test must not be used by the client to claim product endorsement by NVLAP nor any agency of the United States Government. Unless otherwise noted, the results in this report have not been blank corrected. Samples received in good condition unless otherwise noted.



EMSL Analytical, Inc

2235 Polvorosa Ave , Suite 230, San Leandro, CA 94577

Phone: (510) 895-3675 Fax: (510) 895-3680 Email: milpitaslab@emsl.com

Attn: **Patti Sandrock**
Torrent Laboratory, Inc.
483 Sinclair Frontage Rd.
Milpitas, CA 95035

Customer ID: TORR80
Customer PO: 0903154
Received: 03/27/09 9:00 AM
EMSL Order: 090902203

Fax: (408) 263-8293 Phone: (408) 263-5258
Project: **0903154**

EMSL Proj:
Analysis Date: 3/30/2009
Report Date: 4/8/2009

Qualitative asbestos analysis of soils using the EPA 600/R-93/116 method

Sample	Location	Appearance	Result	Notes
0903154-035A 090902203-0010			None Detected	
0903154-071A 090902203-0011			None Detected	
0903154-072A 090902203-0012			None Detected	
0903154-073A 090902203-0013			None Detected	
0903154-074A 090902203-0014			None Detected	
0903154-075A 090902203-0015			None Detected	
0903154-076A 090902203-0016			None Detected	
0903154-077A 090902203-0017			None Detected	
0903154-078A 090902203-0018			None Detected	

Analyst(s) _____

Nathee Dummai (25)

Baojia Ke, Laboratory Manager
or other approved signatory

EMSL recommends that soil samples reported as "ND" be tested by the EPA Screening Method/Qualitative. The above report relates only to the items tested. This report may not be reproduced, except in full, without written approval by EMSL Analytical, Inc. The above test must not be used by the client to claim product endorsement by NVLAP nor any agency of the United States Government. Unless otherwise noted, the results in this report have not been blank corrected. Samples received in good condition unless otherwise noted.



EMSL Analytical, Inc

2235 Polvorosa Ave , Suite 230, San Leandro, CA 94577

Phone: (510) 895-3675 Fax: (510) 895-3680 Email: milpitaslab@emsl.com

Attn: **Patti Sandrock**
Torrent Laboratory, Inc.
483 Sinclair Frontage Rd.
Milpitas, CA 95035

Customer ID: TORR80
Customer PO: 0903154
Received: 03/27/09 9:00 AM
EMSL Order: 090902203

Fax: (408) 263-8293 Phone: (408) 263-5258
Project: **0903154**

EMSL Proj:
Analysis Date: 3/30/2009
Report Date: 4/8/2009

Qualitative asbestos analysis of soils using the EPA 600/R-93/116 method

Sample	Location	Appearance	Result	Notes
0903154-079A 090902203-0019			None Detected	
0903154-080A 090902203-0020			None Detected	
0903154-107A 090902203-0021			None Detected	
0903154-108A 090902203-0022			None Detected	
0903154-109A 090902203-0023			None Detected	
0903154-110A 090902203-0024			None Detected	
0903154-111A 090902203-0025			None Detected	

Analyst(s) _____

Nathee Dummai (25)

Baojia Ke, Laboratory Manager
or other approved signatory

EMSL recommends that soil samples reported as "ND" be tested by the EPA Screening Method/Qualitative. The above report relates only to the items tested. This report may not be reproduced, except in full, without written approval by EMSL Analytical, Inc. The above test must not be used by the client to claim product endorsement by NVLAP nor any agency of the United States Government. Unless otherwise noted, the results in this report have not been blank corrected. Samples received in good condition unless otherwise noted.



483 Sinclair Frontage Road
 Milpitas, CA 95035
 Phone: 408.263.5258
 FAX: 408.263.8293
 www.torrentlab.com

CHAIN OF CUSTODY

LAB WORK ORDER NO

0903154

• NOTE: SHADED AREAS ARE FOR TORRENT LAB USE ONLY •

Company Name: URS San Jose Location of Sampling: Hwy 101 - Aux lanes
 Address: _____ Purpose: _____
 City: _____ State: _____ Zip Code: _____ Special Instructions / Comments: _____
 Telephone: _____ FAX: _____
 REPORT TO: Patrick W. SAMPLER: Edwards OTC P.O. #: _____ EMAIL: _____

TURNAROUND TIME:

- 10 Work Days 3 Work Days Noon - Nxt Day
 7 Work Days 2 Work Days 2 - 8 Hours
 5 Work Days 1 Work Day Other

SAMPLE TYPE:

- Storm Water Air
 Waste Water Other
 Ground Water
 Soil

REPORT FORMAT:

- QC Level IV
 EDF
 Excel / EDD

ANALYSIS REQUESTED

LAB ID	CLIENT'S SAMPLE I.D.	DATE / TIME SAMPLED	MATRIX	# OF CONT	CONT TYPE	Leap	TPH-sas OTC	Oxigments	TPH-arsoel	meta oil	Distorden	PCSS	can 17 up H	REMARKS
001A	S-2-4 @ 0.5	03/24/09 2255	S	1	clean	X								
002A	@ 1.0			1		X								
003A	@ 1.5			1		X								
004A	@ 2.0			1		X								
005A	@ 3.0			1		X								
006A	S-2-7 @ 0.5	03/24/09 2330	S	1					X	X	X	X		
007A	@ 1.0			1				X				X		
008A	@ 1.5			1				X				X		
009A	@ 2.0			1				X				X		
010A	@ 3.0			1				X				X		

1	Relinquished By: <u>[Signature]</u> Print: _____ Date: <u>03/24/09</u> Time: <u>10:10 AM</u>	Received By: <u>M. G. Ghodasara</u> Print: <u>NAVIN</u> Date: <u>3/25/09</u> Time: <u>10:10 AM</u>
2	Relinquished By: _____ Print: _____ Date: _____ Time: _____	Received By: _____ Print: _____ Date: _____ Time: _____

Were Samples Received in Good Condition? Yes NO Samples on Ice? Yes NO Method of Shipment drop-off Sample seals intact? Yes NO N/A
 NOTE: Samples are discarded by the laboratory 30 days from date of receipt unless other arrangements are made. Page 1 of 12
 Log In By: _____ Date: _____ Log In Reviewed By: _____ Date: _____

TORRENT LAB



483 Sinclair Frontage Road
 Milpitas, CA 95035
 Phone: 408.263.5258
 FAX: 408.263.8293
 www.torrentlab.com

CHAIN OF CUSTODY

LAB WORK ORDER NO

0903154

NOTE: SHADED AREAS ARE FOR TORRENT LAB USE ONLY.

Company Name: URS San Jose Location of Sampling: Hwy 101 - Aux Lanes
 Address: _____ Purpose: _____
 City: _____ State: _____ Zip Code: _____ Special Instructions / Comments: _____
 Telephone: _____ FAX: _____
 REPORT TO: Patrick W. SAMPLER: Eduardo C. P.O. #: _____ EMAIL: _____

TURNAROUND TIME:

- 10 Work Days 3 Work Days Noon - Nxt Day
 7 Work Days 2 Work Days 2 - 8 Hours
 5 Work Days 1 Work Day Other

SAMPLE TYPE:

- Storm Water Air
 Waste Water Other
 Ground Water
 Soil

REPORT FORMAT:

- QC Level IV
 EDF
 Excel / EDD

ANALYSIS REQUESTED

LAB ID	CLIENT'S SAMPLE I.D.	DATE / TIME SAMPLED	MATRIX	# OF CONT	CONT TYPE										REMARKS
011A	S-2-9 @ 0.5	03/24/09 2340	S	1	sleeve	X									
012A	@ 1.0					X									
013A	@ 1.5					X									
014A	@ 2.0					X									
015A	@ 3.0					X									
016A	S-2-8 @ 0.5	03/24/09 2335				X	X								
017A	@ 1.0					X	X								
018A	@ 1.5					X	X								
019A	@ 2.0					X	X								
020A	@ 3.0					X	X								

TORRENT LAB

1	Relinquished By: <u>[Signature]</u>	Print: _____	Date: <u>03/24/09</u>	Time: <u>10:10 AM</u>	Received By: <u>M. S. Chodasara</u>	Print: <u>NAVIN</u>	Date: <u>3/25/09</u>	Time: <u>10:10 AM</u>
2	Relinquished By: _____	Print: _____	Date: _____	Time: _____	Received By: _____	Print: _____	Date: _____	Time: _____

Were Samples Received in Good Condition? Yes NO Samples on Ice? Yes NO Method of Shipment: Drop-off Sample seals intact? Yes NO N/A

NOTE: Samples are discarded by the laboratory 30 days from date of receipt unless other arrangements are made.



483 Sinclair Frontage Road
 Milpitas, CA 95035
 Phone: 408.263.5258
 FAX: 408.263.8293
 www.torrentlab.com

CHAIN OF CUSTODY

0903154
 LAB WORK ORDER NO
 0903154

NOTE: SHADED AREAS ARE FOR TORRENT LAB USE ONLY.

Company Name: URS San Jose Location of Sampling: Hwy 601 - Aux lanes
 Address: _____ Purpose: _____
 City: _____ State: _____ Zip Code: _____ Special Instructions / Comments: _____
 Telephone: _____ FAX: _____
 REPORT TO: Patrick W. SAMPLER: Eduardo O. P.O. #: _____ EMAIL: _____

TURNAROUND TIME:

- 10 Work Days 3 Work Days Noon - Nxt Day
 7 Work Days 2 Work Days 2 - 8 Hours
 5 Work Days 1 Work Day Other

SAMPLE TYPE:

- Storm Water Air
 Waste Water Other
 Ground Water
 Soil

REPORT FORMAT:

- QC Level IV
 EDF
 Excel / EDD

ANALYSIS REQUESTED

LAB ID	CLIENT'S SAMPLE I.D.	DATE / TIME SAMPLED	MATRIX	# OF CONT	CONT TYPE	REMARKS
021A	S-3-1 @ 0.5	03/24/09 2351	S	1	sleeve	
022A	@ 1.0					
023A	@ 1.5					
024A	@ 2.0					
025A	@ 3.0					
026A	S-2-10 @ 0.5	03/24/09 2355				
027A	@ 1.0					
028A	@ 1.5					
029A	@ 2.0					
030A	@ 3.0					

TORRENT LAB

1	Relinquished By: <u>[Signature]</u>	Print:	Date: <u>03/25/09</u>	Time: <u>10:10 AM</u>	Received By: <u>M. G. Phodasara</u>	Print: <u>NAVIN</u>	Date: <u>3/25/09</u>	Time: <u>10:10 Am</u>
2	Relinquished By:	Print:	Date:	Time:	Received By:	Print:	Date:	Time:

Were Samples Received in Good Condition? Yes NO Samples on Ice? Yes NO Method of Shipment: Drop-off Sample seals intact? Yes NO N/A

NOTE: Samples are discarded by the laboratory 30 days from date of receipt unless other arrangements are made. Page 3 of 12

Log In By: _____ Date: _____ Log In Reviewed By: _____ Date: _____



483 Sinclair Frontage Road
Milpitas, CA 95035
Phone: 408.263.5258
FAX: 408.263.8293
www.torrentlab.com

CHAIN OF CUSTODY

LAB WORK ORDER NO

0903154

• NOTE: SHADED AREAS ARE FOR TORRENT LAB USE ONLY •

Company Name: URS San Jose Location of Sampling: Hwy 101 - Aux lanes
 Address: _____ Purpose: _____
 City: _____ State: _____ Zip Code: _____ Special Instructions / Comments: _____
 Telephone: _____ FAX: _____
 REPORT TO: Patrizia W. SAMPLER: Eduardo C. P.O. #: _____ EMAIL: _____

TURNAROUND TIME:

- 10 Work Days 3 Work Days Noon - Nxt Day
 7 Work Days 2 Work Days 2 - 8 Hours
 5 Work Days 1 Work Day Other

SAMPLE TYPE:

- Storm Water Air
 Waste Water Other
 Ground Water
 Soil

REPORT FORMAT:

- QC Level IV
 EDF
 Excel / EDD

Lead
Asbestos



LAB ID	CLIENT'S SAMPLE I.D.	DATE / TIME SAMPLED	MATRIX	# OF CONT	CONT TYPE											REMARKS
031A	S-3-3@0.5	03/24/09 2358	S	1	slur	X	X									
032A	@1.0					X	X									
033A	@1.5					X	X									
034A	@2.0					X	X									
035A	@3.0					X	X									
036A	S-3-4@0.5	03/25/09 0007	S	1		X										
037A	@1.0					X										
038A	@1.5					X										
039A	@2.0					X										
040A	@3.0					X										

TORRENT LAB

1	Relinquished By: <u>[Signature]</u>	Print:	Date: <u>03/25/09</u>	Time: <u>10:10 AM</u>	Received By: <u>M. Ghodasara</u>	Print: <u>NAVIN</u>	Date: <u>3/25/09</u>	Time: <u>10:10 AM</u>
2	Relinquished By:	Print:	Date:	Time:	Received By:	Print:	Date:	Time:

Were Samples Received in Good Condition? Yes NO — Samples on Ice? Yes NO Method of Shipment Drop off Sample seals intact? Yes NO N/A

NOTE: Samples are discarded by the laboratory 30 days from date of receipt unless other arrangements are made. Page 4 of 12

Log In By: _____ Date: _____ Log In Reviewed By: _____ Date: _____



483 Sinclair Frontage Road
 Milpitas, CA 95035
 Phone: 408.263.5258
 FAX: 408.263.8293
 www.torrentlab.com

CHAIN OF CUSTODY

LAB WORK ORDER NO

0903154

• NOTE: SHADED AREAS ARE FOR TORRENT LAB USE ONLY •

Company Name: URS San Jose Location of Sampling: ctwy 101 - Aux Lane
 Address: _____ Purpose: _____
 City: _____ State: _____ Zip Code: _____ Special Instructions / Comments: _____
 Telephone: _____ FAX: _____
 REPORT TO: Patrick Walsh SAMPLER: Eduardo Ortega P.O. #: _____ EMAIL: _____

TURNAROUND TIME:

- 10 Work Days 3 Work Days Noon - Nxt Day
 7 Work Days 2 Work Days 2 - 8 Hours
 5 Work Days 1 Work Day Other

SAMPLE TYPE:

- Storm Water Air
 Waste Water Other
 Ground Water
 Soil

REPORT FORMAT:

- QC Level IV
 EDF
 Excel / EDD

ANALYSIS REQUESTED

LAB ID	CLIENT'S SAMPLE I.D.	DATE / TIME SAMPLED	MATRIX	# OF CONT	CONT TYPE	REMARKS
041A	S-3-5 @ 0.5	03/25/09 0015	S	1	sleeve	
042A	@ 1.0			1		
043A	@ 1.5			1		
044A	@ 2.0			1		
045A	@ 3.0			1		
046A	S-3-6 @ 0.5	03/25/09 0022	S	1	sleeve	
047A	@ 1.0			1		
048A	@ 1.5			1		
049A	@ 2.0			1		
050A	@ 3.0			1		

TORRENT LAB

1	Relinquished By: <u>[Signature]</u>	Print: _____	Date: <u>03/25/09</u>	Time: <u>10:10 AM</u>	Received By: <u>M. G. Shodasara</u>	Print: <u>NAVIN</u>	Date: <u>3/25/09</u>	Time: <u>10:10 AM</u>
2	Relinquished By: _____	Print: _____	Date: _____	Time: _____	Received By: _____	Print: _____	Date: _____	Time: _____

Were Samples Received in Good Condition? Yes NO "Samples on Ice?" Yes NO Method of Shipment Drop-off Sample seals intact? Yes NO N/A
 NOTE: Samples are discarded by the laboratory 30 days from date of receipt unless other arrangements are made. Page 5 of 12
 Log In By: _____ Date: _____ Log In Reviewed By: _____ Date: _____



483 Sinclair Frontage Road
 Milpitas, CA 95035
 Phone: 408.263.5258
 FAX: 408.263.8293
 www.torrentlab.com

CHAIN OF CUSTODY

LAB WORK ORDER NO

0903154

NOTE: SHADED AREAS ARE FOR TORRENT LAB USE ONLY.

Company Name: URS San Jose Location of Sampling: Hwy 101 - Aux Levels
 Address: _____ Purpose: _____
 City: _____ State: _____ Zip Code: _____ Special Instructions / Comments: _____
 Telephone: _____ FAX: _____
 REPORT TO: Patrick Waltz SAMPLER: Eduardo Villegas P.O. #: _____ EMAIL: _____

TURNAROUND TIME:

- 10 Work Days 3 Work Days Noon - Nxt Day
 7 Work Days 2 Work Days 2 - 8 Hours
 5 Work Days 1 Work Day Other

SAMPLE TYPE:

- Storm Water Air
 Waste Water Other
 Ground Water
 Soil

REPORT FORMAT:

- QC Level IV
 EDF
 Excel / EDD

ANALYSIS REQUESTED

LAB ID	CLIENT'S SAMPLE I.D.	DATE / TIME SAMPLED	MATRIX	# OF CONT	CONT TYPE	Lead												REMARKS
051A	S-3-7 @ 0.5	03/25/09 0028	S	1	sleeve	X												
052A	S-3-7 @ 1.0					X												
053A	@ 1.5					X												
054A	@ 2.0					X												
055A	@ 3.0					X												
056A	S-3-10 @ 0.5	03/25/09 0055	S	1		X												
057A	@ 1.0					X												
058A	@ 1.5					X												
059A	@ 2.0					X												
060A	@ 3.0					X												

TORRENT LAB

1	Relinquished By: <u>[Signature]</u>	Print:	Date: <u>03/25/09</u>	Time: <u>10:10 AM</u>	Received By: <u>D. J. Ghodasara</u>	Print: <u>NAVIN</u>	Date: <u>3/25/09</u>	Time: <u>10:10 AM</u>
2	Relinquished By:	Print:	Date:	Time:	Received By:	Print:	Date:	Time:

Were Samples Received in Good Condition? Yes NO. Samples on Ice? Yes NO. Method of Shipment: Drop off Sample seals intact? Yes NO N/A

NOTE: Samples are discarded by the laboratory 30 days from date of receipt unless other arrangements are made. Page 6 of 12

Log In By: _____ Date: _____ Log In Reviewed By: _____ Date: _____



483 Sinclair Frontage Road
 Milpitas, CA 95035
 Phone: 408.263.5258
 FAX: 408.263.8293
 www.torrentlab.com

CHAIN OF CUSTODY

LAB WORK ORDER NO

0903154

NOTE: SHADED AREAS ARE FOR TORRENT LAB USE ONLY.

Company Name: URS San Jose Location of Sampling: Hwy 101 - Aux lanes

Address: _____ Purpose: _____

City: _____ State: _____ Zip Code: _____ Special Instructions / Comments: _____

Telephone: _____ FAX: _____

REPORT TO: Patrick Walsh SAMPLER: Eduardo Ortega P.O. #: _____ EMAIL: _____

TURNAROUND TIME:

- 10 Work Days 3 Work Days Noon - Nxt Day
 7 Work Days 2 Work Days 2 - 8 Hours
 5 Work Days 1 Work Day Other

SAMPLE TYPE:

- Storm Water Air
 Waste Water Other
 Ground Water
 Soil

REPORT FORMAT:

- QC Level IV
 EDF
 Excel / EDD

- EPA 8260B - Full List
 EPA 8260B - 8010 List
 THP gas BTEX
 Oxygenates MTBE
 THP Diesel Si-Gel
 Motor Oil
 Pesticide - 8081
 PCB - 8082
 Metals CAM - 17
 LUFT 5 7 Metals
 8270 Full List
 PAHs Only

ANALYSIS REQUESTED

LAB ID	CLIENT'S SAMPLE I.D.	DATE / TIME SAMPLED	MATRIX	# OF CONT	CONT TYPE	EPA 8260B - Full List	EPA 8260B - 8010 List	THP gas	BTEX	Oxygenates	MTBE	THP Diesel	Si-Gel	Motor Oil	Pesticide - 8081	PCB - 8082	Metals	CAM - 17	LUFT 5	7 Metals	8270 Full List	PAHs Only	REMARKS	
061A	S-2-6 @ 0.5	03/24/09 2320	S	1	402 Jan																			
062A	S-2-6 @ 1.0		S																					
063A	S-2-6 @ 1.5		S																					
064A	S-2-6 @ 2.0		S																					
065A	S-2-6 @ 3.0		S																					
066A	S-3-9 @ 0.5	03/25/09 0045	S																					
067A	S-3-9 @ 1.0		S																					
068A	@ 1.5		S																					
069A	@ 2.0		S																					
070A	@ 3.0		S																					

1	Relinquished By: <u>[Signature]</u>	Print: _____	Date: <u>03/25/09</u>	Time: <u>10:10 AM</u>	Received By: <u>P. G. Ghodasara</u>	Print: <u>NAVIN</u>	Date: <u>3/25/09</u>	Time: <u>10:10 AM</u>
2	Relinquished By: _____	Print: _____	Date: _____	Time: _____	Received By: _____	Print: _____	Date: _____	Time: _____

Were Samples Received in Good Condition? Yes NO Samples on-Ice? Yes NO Method of Shipment Drop-off Sample seals intact? Yes NO N/A

NOTE: Samples are discarded by the laboratory 30 days from date of receipt unless other arrangements are made. Page 7 of 12

Log In By: _____ Date: _____ Log In Reviewed By: _____ Date: _____

TORRENT LAB



483 Sinclair Frontage Road
 Milpitas, CA 95035
 Phone: 408.263.5258
 FAX: 408.263.8293
 www.torrentlab.com

CHAIN OF CUSTODY

LAB WORK ORDER NO

0903154

NOTE: SHADED AREAS ARE FOR TORRENT LAB USE ONLY

Company Name: URS San Jose Location of Sampling: _____
 Address: _____ Purpose: _____
 City: _____ State: _____ Zip Code: _____ Special Instructions / Comments: _____
 Telephone: _____ FAX: _____
 REPORT TO: Patrick Walz SAMPLER: Eduardo Ortiz P.O. #: _____ EMAIL: _____

TURNAROUND TIME:

- 10 Work Days 3 Work Days Noon - Nxt Day
 7 Work Days 2 Work Days 2 - 8 Hours
 5 Work Days 1 Work Day Other

SAMPLE TYPE:

- Storm Water Air
 Waste Water Other
 Ground Water
 Soil

REPORT FORMAT:

- QC Level IV
 EDF
 Excel / EDD

- EPA 8260B - Full List
 EPA 8260B - 8010 List
 THP gas BTEX
 Oxygenates MTBE
 THP Diesel SI-Gel
 Motor Oil
 Pesticide - 8081
 PCB - 8082
 Metals CAM - 17
 LUFT 5 7 Metals
 8270 Full List
 PAHs Only

ANALYSIS REQUESTED

LAB ID	CLIENT'S SAMPLE I.D.	DATE / TIME SAMPLED	MATRIX	# OF CONT	CONT TYPE	EPA 8260B - Full List	EPA 8260B - 8010 List	THP gas	BTEX	Oxygenates	MTBE	THP Diesel	SI-Gel	Motor Oil	Pesticide - 8081	PCB - 8082	Metals	CAM - 17	LUFT 5	7 Metals	8270 Full List	PAHs Only	REMARKS	
071A	S-2-5@0.5	03/24/09 2310	S	1	806 jar																			
072A	S-2-5@1.0																							
073A	@1.5																							
074A	@2.0																							
075A	@3.0																							
076A	S-3-8@0.5	03/25/09 0035	S	1	sleeve																			
077A	@1.0																							
078A	@1.5																							
079A	@2.0																							
080A	@3.0																							

1	Relinquished By: <u>[Signature]</u>	Print:	Date: <u>03/25/09</u>	Time: <u>10:10 AM</u>	Received By: <u>[Signature]</u>	Print: <u>NAVEN</u>	Date: <u>3/25/09</u>	Time: <u>10:10 AM</u>
2	Relinquished By:	Print:	Date:	Time:	Received By:	Print:	Date:	Time:

Were Samples Received in Good Condition? Yes NO Samples on Ice? Yes NO Method of Shipment: Drop-off Sample seals intact? Yes NO N/A

NOTE: Samples are discarded by the laboratory 30 days from date of receipt unless other arrangements are made.

Log In By: _____ Date: _____ Log In Reviewed By: _____ Date: _____

TORRENT LAB



483 Sinclair Frontage Road
 Milpitas, CA 95035
 Phone: 408.263.5258
 FAX: 408.263.8293
 www.torrentlab.com

CHAIN OF CUSTODY

LAB WORK ORDER NO

0903154

NOTE: SHADED AREAS ARE FOR TORRENT LAB USE ONLY

Company Name: UPR San Jose Location of Sampling: Hwy 101 - Ax Lanes
 Address: _____ Purpose: _____
 City: _____ State: _____ Zip Code: _____ Special Instructions / Comments: _____
 Telephone: _____ FAX: _____
 REPORT TO: Patricia Walz SAMPLER: Eduardo Ortega P.O. #: _____ EMAIL: _____

TURNAROUND TIME:

- 10 Work Days 3 Work Days Noon - Nxt Day
 7 Work Days 2 Work Days 2 - 8 Hours
 5 Work Days 1 Work Day Other

SAMPLE TYPE:

- Storm Water Air
 Waste Water Other
 Ground Water
 Soil

REPORT FORMAT:

- QC Level IV
 EDF
 Excel / EDD

- EPA 8260B - Full List EPA 8260B - 8010 List
 THP gas BTEX MTBE
 THP Diesel Si-Gel Motor Oil
 Pesticide - 8081 PCB - 8082
 Metals CAM - 17 + pH LUFT 5 7 Metals
 8270 Full List PAHs Only

ANALYSIS REQUESTED

LAB ID	CLIENT'S SAMPLE I.D.	DATE / TIME SAMPLED	MATRIX	# OF CONT	CONT TYPE	EPA 8260B - Full List	EPA 8260B - 8010 List	THP gas	BTEX	MTBE	THP Diesel	Si-Gel	Motor Oil	Pesticide - 8081	PCB - 8082	Metals	CAM - 17 + pH	LUFT 5	7 Metals	8270 Full List	PAHs Only	REMARKS
081A	S-1-18@0.5	03/24/09 2137	S			<input checked="" type="checkbox"/>	<input type="checkbox"/>	<input checked="" type="checkbox"/>	<input checked="" type="checkbox"/>	<input type="checkbox"/>	<input type="checkbox"/>	<input type="checkbox"/>	<input type="checkbox"/>	<input checked="" type="checkbox"/>	<input checked="" type="checkbox"/>	<input checked="" type="checkbox"/>	<input checked="" type="checkbox"/>	<input type="checkbox"/>	<input type="checkbox"/>	<input type="checkbox"/>	<input type="checkbox"/>	
082A	S-1-18@1.0		S			<input checked="" type="checkbox"/>	<input type="checkbox"/>	<input checked="" type="checkbox"/>	<input checked="" type="checkbox"/>	<input type="checkbox"/>	<input type="checkbox"/>	<input type="checkbox"/>	<input type="checkbox"/>	<input checked="" type="checkbox"/>	<input checked="" type="checkbox"/>	<input checked="" type="checkbox"/>	<input checked="" type="checkbox"/>	<input type="checkbox"/>	<input type="checkbox"/>	<input type="checkbox"/>	<input type="checkbox"/>	
083A	S-1-18@1.5		S			<input checked="" type="checkbox"/>	<input type="checkbox"/>	<input checked="" type="checkbox"/>	<input checked="" type="checkbox"/>	<input type="checkbox"/>	<input type="checkbox"/>	<input type="checkbox"/>	<input type="checkbox"/>	<input checked="" type="checkbox"/>	<input checked="" type="checkbox"/>	<input checked="" type="checkbox"/>	<input checked="" type="checkbox"/>	<input type="checkbox"/>	<input type="checkbox"/>	<input type="checkbox"/>	<input type="checkbox"/>	
084A	S-1-18@2.0		S			<input checked="" type="checkbox"/>	<input type="checkbox"/>	<input checked="" type="checkbox"/>	<input checked="" type="checkbox"/>	<input type="checkbox"/>	<input type="checkbox"/>	<input type="checkbox"/>	<input type="checkbox"/>	<input checked="" type="checkbox"/>	<input checked="" type="checkbox"/>	<input checked="" type="checkbox"/>	<input checked="" type="checkbox"/>	<input type="checkbox"/>	<input type="checkbox"/>	<input type="checkbox"/>	<input type="checkbox"/>	
085A	S-1-18@3.0		S			<input checked="" type="checkbox"/>	<input type="checkbox"/>	<input checked="" type="checkbox"/>	<input checked="" type="checkbox"/>	<input type="checkbox"/>	<input type="checkbox"/>	<input type="checkbox"/>	<input type="checkbox"/>	<input checked="" type="checkbox"/>	<input checked="" type="checkbox"/>	<input checked="" type="checkbox"/>	<input checked="" type="checkbox"/>	<input type="checkbox"/>	<input type="checkbox"/>	<input type="checkbox"/>	<input type="checkbox"/>	
086A	S-1-18@-GW	03/24/09 2200	GW	1	250ml	<input checked="" type="checkbox"/>	<input type="checkbox"/>	<input checked="" type="checkbox"/>	<input checked="" type="checkbox"/>	<input type="checkbox"/>	<input type="checkbox"/>	<input type="checkbox"/>	<input type="checkbox"/>	<input checked="" type="checkbox"/>	<input checked="" type="checkbox"/>	<input checked="" type="checkbox"/>	<input checked="" type="checkbox"/>	<input type="checkbox"/>	<input type="checkbox"/>	<input type="checkbox"/>	<input type="checkbox"/>	
087A	S-1-18-GW		GW	2	1 liter	<input checked="" type="checkbox"/>	<input type="checkbox"/>	<input checked="" type="checkbox"/>	<input checked="" type="checkbox"/>	<input type="checkbox"/>	<input type="checkbox"/>	<input type="checkbox"/>	<input type="checkbox"/>	<input checked="" type="checkbox"/>	<input checked="" type="checkbox"/>	<input checked="" type="checkbox"/>	<input checked="" type="checkbox"/>	<input type="checkbox"/>	<input type="checkbox"/>	<input type="checkbox"/>	<input type="checkbox"/>	
088A	S-1-18-GW		GW	3	vaa	<input checked="" type="checkbox"/>	<input type="checkbox"/>	<input checked="" type="checkbox"/>	<input checked="" type="checkbox"/>	<input type="checkbox"/>	<input type="checkbox"/>	<input type="checkbox"/>	<input type="checkbox"/>	<input checked="" type="checkbox"/>	<input checked="" type="checkbox"/>	<input checked="" type="checkbox"/>	<input checked="" type="checkbox"/>	<input type="checkbox"/>	<input type="checkbox"/>	<input type="checkbox"/>	<input type="checkbox"/>	
089A	S-1-18-GW		GW	1	liter	<input checked="" type="checkbox"/>	<input type="checkbox"/>	<input checked="" type="checkbox"/>	<input checked="" type="checkbox"/>	<input type="checkbox"/>	<input type="checkbox"/>	<input type="checkbox"/>	<input type="checkbox"/>	<input checked="" type="checkbox"/>	<input checked="" type="checkbox"/>	<input checked="" type="checkbox"/>	<input checked="" type="checkbox"/>	<input type="checkbox"/>	<input type="checkbox"/>	<input type="checkbox"/>	<input type="checkbox"/>	
090A						<input checked="" type="checkbox"/>	<input type="checkbox"/>	<input checked="" type="checkbox"/>	<input checked="" type="checkbox"/>	<input type="checkbox"/>	<input type="checkbox"/>	<input type="checkbox"/>	<input type="checkbox"/>	<input checked="" type="checkbox"/>	<input checked="" type="checkbox"/>	<input checked="" type="checkbox"/>	<input checked="" type="checkbox"/>	<input type="checkbox"/>	<input type="checkbox"/>	<input type="checkbox"/>	<input type="checkbox"/>	

1	Relinquished By: <u>[Signature]</u>	Print: _____	Date: <u>03/24/09</u>	Time: <u>10:10 AM</u>	Received By: <u>M. G. Ghodasara</u>	Print: <u>NAVIN</u>	Date: <u>3/25/09</u>	Time: <u>10:10 AM</u>
2	Relinquished By: _____	Print: _____	Date: _____	Time: _____	Received By: _____	Print: _____	Date: _____	Time: _____

Were Samples Received in Good Condition? Yes NO Samples on Ice? Yes NO Method of Shipment: Drop-off Sample seals intact? Yes NO N/A

NOTE: Samples are discarded by the laboratory 30 days from date of receipt unless other arrangements are made.

Log In By: _____ Date: _____ Log In Reviewed By: _____ Date: _____ Page 9 of 12

TORRENT LAB



483 Sinclair Frontage Road
 Milpitas, CA 95035
 Phone: 408.263.5258
 FAX: 408.263.8293
 www.torrentlab.com

CHAIN OF CUSTODY

LAB WORK ORDER NO

0903154

• NOTE: SHADED AREAS ARE FOR TORRENT LAB USE ONLY •

Company Name: 0129 San Jose Location of Sampling: Hwy 101 - Aux Lanes

Address: ; Purpose:

City: State: Zip Code: Special Instructions / Comments:

Telephone: FAX:

REPORT TO: Patrick W. SAMPLER: Eduardo C. P.O. #: EMAIL:

TURNAROUND TIME:

- 10 Working Days 3 Working Days Noon - Nxt Day
 7 Working Days 2 Working Days 2 - 8 Hours
 5 Working Days 1 Working Day Other

SAMPLE TYPE:

- Storm Water Air
 Waste Water Other
 Ground Water
 Soil

REPORT FORMAT:

- QC Level IV
 EDF
 Excel / EDD

ANALYSIS REQUESTED

CLIENT'S SAMPLE I.D.	DATE/TIME SAMPLED	SAMPLE TYPE	# OF CONT	CONT TYPE	ANALYSIS REQUESTED										TORRENT'S SAMPLE I.D.			
091A 1. S-1-19@0.5	03/24/09 2225	S	1	sleeve	X													087A
092A 2. @1.0			1		X													088A
093A 3. @1.5			1		X													089A
094A 4. @2.0			1		X													090A
095A 5. @3.0			1		X													091A
096A 6. S-2-1@0.5	03/24/09 2240	S	1		X													092A
097A 7. @1.0			1		X													093A
098A 8. @1.5			1		X													094A
099A 9. @2.0			1		X													095A
100A 10. @3.0			1		X													096A

1 Relinquished By: <u>[Signature]</u> Print: Print: Date: <u>03/24/09</u> Time: <u>10:10 AM</u> Received By: <u>[Signature]</u> Print: <u>NAVIN</u> Date: <u>3/25/09</u> Time: <u>10:10 AM</u>
2 Relinquished By: Print: Date: Time: Received By: Print: Date: Time:

Were Samples Received in Good Condition? Yes NO Samples on Ice? Yes NO Method of Shipment Drop-off Sample seals intact? Yes NO N/A

NOTE: Samples are discarded by the laboratory 30 days from date of receipt unless other arrangements are made.

Page 10 of 12

Log In By: Date: Log In Reviewed By: Date:



483 Sinclair Frontage Road
 Milpitas, CA 95035
 Phone: 408.263.5258
 FAX: 408.263.8293
 www.torrentlab.com

CHAIN OF CUSTODY

LAB WORK ORDER NO

0903154

NOTE: SHADED AREAS ARE FOR TORRENT LAB USE ONLY.

Company Name: URS San Jose Location of Sampling: HWY 101 - Aux Lanes
 Address: _____ Purpose: _____
 City: _____ State: _____ Zip Code: _____ Special Instructions / Comments: _____
 Telephone: _____ FAX: _____
 REPORT TO: Patrick W. SAMPLER: Eduardo C. P.O. #: _____ EMAIL: _____

TURNAROUND TIME:

- 10 Working Days 3 Working Days Noon - Nxt Day
 7 Working Days 2 Working Days 2 - 8 Hours
 5 Working Days 1 Working Day Other

SAMPLE TYPE:

- Storm Water Air
 Waste Water Other
 Ground Water
 Soil

REPORT FORMAT:

- QC Level IV
 EDF
 Excel / EDD

ANALYSIS REQUESTED

CLIENT'S SAMPLE I.D.	DATE/TIME SAMPLED	SAMPLE TYPE	# OF CONT	CONT TYPE	ANALYSIS REQUESTED										TORRENT'S SAMPLE I.D.			
1. <u>S-2-2@0.5</u>	<u>03/24/09</u> <u>2243</u>	<u>S</u>	<u>1</u>	<u>sleeve</u>	<u>X</u>													<u>097A</u>
2. <u>@1.0</u>					<u>X</u>													<u>098A</u>
3. <u>@1.5</u>					<u>X</u>													<u>099A</u>
4. <u>@2.0</u>					<u>X</u>													<u>100A</u>
5. <u>@3.0</u>					<u>X</u>													<u>101A</u>
6. <u>S-2-2-D@0.5</u>					<u>X</u>													<u>102A</u>
7. <u>@1.0</u>					<u>X</u>													<u>103A</u>
8. <u>@1.5</u>					<u>X</u>													<u>104A</u>
9. <u>@2.0</u>					<u>X</u>													<u>105A</u>
10. <u>@3.0</u>					<u>X</u>													<u>106A</u>

1 Relinquished By: <u>[Signature]</u> Print: _____ Date: <u>03/24/09</u> Time: <u>10:10 AM</u> Received By: <u>M. J. Chodasara</u> Print: <u>NAVIN</u> Date: <u>3/25/09</u> Time: <u>10:10 AM</u>
2 Relinquished By: _____ Print: _____ Date: _____ Time: _____ Received By: _____ Print: _____ Date: _____ Time: _____

Were Samples Received in Good Condition? Yes NO Samples on Ice? Yes NO Method of Shipment Drop-off Sample seals intact? Yes NO N/A

NOTE: Samples are discarded by the laboratory 30 days from date of receipt unless other arrangements are made. Page 11 of 12

Log In By: _____ Date: _____ Log In Reviewed By: _____ Date: _____



483 Sinclair Frontage Road
 Milpitas, CA 95035
 Phone: 408.263.5258
 FAX: 408.263.8293
 www.torrentlab.com

CHAIN OF CUSTODY

LAB WORK ORDER NO

0903154

NOTE: SHADED AREAS ARE FOR TORRENT LAB USE ONLY.

Company Name: <u>URS San Jose</u>			Location of Sampling: <u>Hwy 101 - Aux lanes</u>		
Address:			Purpose:		
City:	State:	Zip Code:	Special Instructions / Comments:		
Telephone:		FAX:			
REPORT TO: <u>Patrick W.</u>		SAMPLER: <u>Eduardo O.</u>		P.O. #:	EMAIL:

TURNAROUND TIME:

- 10 Working Days
- 7 Working Days
- 5 Working Days
- 3 Working Days
- 2 Working Days
- 1 Working Day
- Noon - Nxt Day
- 2 - 8 Hours
- Other

SAMPLE TYPE:

- Storm Water
- Waste Water
- Ground Water
- Soil
- Air
- Other

REPORT FORMAT:

- QC Level IV
- EDF
- Excel / EDD

ANALYSIS REQUESTED

Lead	Asbestos																			
------	----------	--	--	--	--	--	--	--	--	--	--	--	--	--	--	--	--	--	--	--

111
112
113
114
115
116

CLIENT'S SAMPLE I.D.	DATE/TIME SAMPLED	SAMPLE TYPE	# OF CONT	CONT TYPE	ANALYSIS REQUESTED												TORRENT'S SAMPLE I.D.							
1. <u>S-1-20 @ 0.5</u>	<u>03/25/09 2230</u>	<u>S</u>	<u>1</u>	<u>sleeve</u>	<u>Y</u>	<u>Y</u>																		<u>107A</u>
2. <u>@ 1.0</u>	<u> </u>	<u> </u>	<u> </u>	<u> </u>	<u>Y</u>	<u>X</u>																		<u>108A</u>
3. <u>@ 1.5</u>	<u> </u>	<u> </u>	<u> </u>	<u> </u>	<u>Y</u>	<u>X</u>																		<u>109A</u>
4. <u>@ 2.0</u>	<u> </u>	<u> </u>	<u> </u>	<u> </u>	<u>Y</u>	<u>X</u>																		<u>110A</u>
5. <u>@ 3.0</u>	<u> </u>	<u> </u>	<u> </u>	<u> </u>	<u>Y</u>	<u>Y</u>																		<u>111A</u>
6.																								
7.																								
8.																								
9.																								
10.																								

1	Relinquished By: <u>[Signature]</u>	Print:	Date: <u>03/25/09</u>	Time: <u>10:10 AM</u>	Received By: <u>[Signature]</u>	Print: <u>MAVIN</u>	Date: <u>3/25/09</u>	Time: <u>10:10 AM</u>
2	Relinquished By:	Print:	Date:	Time:	Received By:	Print:	Date:	Time:

Were Samples Received in Good Condition? Yes NO Samples on Ice? Yes NO Method of Shipment Drop-off Sample seals intact? Yes NO N/A

NOTE: Samples are discarded by the laboratory 30 days from date of receipt unless other arrangements are made. Page 12 of 12

Log In By: _____ Date: _____ Log In Reviewed By: _____ Date: _____

CLIENT: URS Corporation, San Jose
Work Order: 0903154
Project: HWY 101-Aux lane

ANALYTICAL QC SUMMARY REPORT

BatchID: 5040

Sample ID MB-5040	SampType: MBLK	TestCode: 6010B_W	Units: mg/L	Prep Date: 3/25/2009	RunNo: 19051						
Client ID: ZZZZZ	Batch ID: 5040	TestNo: SW6010B	(E200.7/SW3	Analysis Date: 3/26/2009	SeqNo: 274797						
Analyte	Result	PQL	SPK value	SPK Ref Val	%REC	LowLimit	HighLimit	RPD Ref Val	%RPD	RPDLimit	Qual

Antimony	ND	0.010									
Arsenic	ND	0.010									
Barium	ND	0.010									
Beryllium	ND	0.0050									
Cadmium	ND	0.0050									
Chromium	ND	0.0050									
Cobalt	ND	0.0050									
Copper	ND	0.010									
Lead	ND	0.015									
Molybdenum	ND	0.0050									
Nickel	ND	0.010									
Selenium	ND	0.020									
Silver	ND	0.0050									
Thallium	ND	0.010									
Vanadium	ND	0.010									
Zinc	ND	0.010									

Sample ID LCS-5040	SampType: LCS	TestCode: 6010B_W	Units: mg/L	Prep Date: 3/25/2009	RunNo: 19051						
Client ID: ZZZZZ	Batch ID: 5040	TestNo: SW6010B	(E200.7/SW3	Analysis Date: 3/26/2009	SeqNo: 274795						
Analyte	Result	PQL	SPK value	SPK Ref Val	%REC	LowLimit	HighLimit	RPD Ref Val	%RPD	RPDLimit	Qual

Antimony	1.053	0.010	1	0	105	80	120				
Arsenic	1.057	0.010	1	0	106	80	120				
Barium	0.9820	0.010	1	0	98.2	80	120				
Beryllium	0.9610	0.0050	1	0	96.1	80	120				
Cadmium	0.9790	0.0050	1	0	97.9	80	120				
Chromium	0.9770	0.0050	1	0	97.7	80	120				
Cobalt	0.9840	0.0050	1	0	98.4	80	120				
Copper	0.9790	0.010	1	0	97.9	80	120				

Qualifiers: E Value above quantitation range H Holding times for preparation or analysis exceeded J Analyte detected below quantitation limits
 ND Not Detected at the Reporting Limit R RPD outside accepted recovery limits S Spike Recovery outside accepted recovery limits

CLIENT: URS Corporation, San Jose
Work Order: 0903154
Project: HWY 101-Aux lane

ANALYTICAL QC SUMMARY REPORT

BatchID: 5040

Sample ID LCS-5040	SampType: LCS	TestCode: 6010B_W	Units: mg/L	Prep Date: 3/25/2009	RunNo: 19051						
Client ID: ZZZZZ	Batch ID: 5040	TestNo: SW6010B	(E200.7/SW3	Analysis Date: 3/26/2009	SeqNo: 274795						
Analyte	Result	PQL	SPK value	SPK Ref Val	%REC	LowLimit	HighLimit	RPD Ref Val	%RPD	RPDLimit	Qual
Lead	0.9900	0.015	1	0	99.0	80	120				
Molybdenum	0.9860	0.0050	1	0	98.6	80	120				
Nickel	0.9810	0.010	1	0	98.1	80	120				
Selenium	0.9950	0.020	1	0	99.5	80	120				
Silver	0.9750	0.0050	1	0.002	97.3	80	120				
Thallium	0.9840	0.010	1	0	98.4	80	120				
Vanadium	0.9740	0.010	1	0	97.4	80	120				
Zinc	0.9750	0.010	1	0.002	97.3	80	120				

Sample ID LCS-5040	SampType: LCS	TestCode: 6010B_W	Units: mg/L	Prep Date: 3/25/2009	RunNo: 19051						
Client ID: ZZZZZ	Batch ID: 5040	TestNo: SW6010B	(E200.7/SW3	Analysis Date: 3/26/2009	SeqNo: 274795						
Analyte	Result	PQL	SPK value	SPK Ref Val	%REC	LowLimit	HighLimit	RPD Ref Val	%RPD	RPDLimit	Qual
Antimony	1.058	0.010	1	0	106	80	120	1.053	0.474	20	
Arsenic	1.061	0.010	1	0	106	80	120	1.057	0.378	20	
Barium	0.9800	0.010	1	0	98.0	80	120	0.982	0.204	20	
Beryllium	0.9790	0.0050	1	0	97.9	80	120	0.961	1.86	20	
Cadmium	0.9770	0.0050	1	0	97.7	80	120	0.979	0.204	20	
Chromium	0.9720	0.0050	1	0	97.2	80	120	0.977	0.513	20	
Cobalt	0.9800	0.0050	1	0	98.0	80	120	0.984	0.407	20	
Copper	0.9840	0.010	1	0	98.4	80	120	0.979	0.509	20	
Lead	0.9960	0.015	1	0	99.6	80	120	0.99	0.604	20	
Molybdenum	0.9930	0.0050	1	0	99.3	80	120	0.986	0.707	20	
Nickel	0.9740	0.010	1	0	97.4	80	120	0.981	0.716	20	
Selenium	0.9950	0.020	1	0	99.5	80	120	0.995	0	20	
Silver	0.9780	0.0050	1	0.002	97.6	80	120	0.975	0.307	20	
Thallium	0.9890	0.010	1	0	98.9	80	120	0.984	0.507	20	
Vanadium	0.9790	0.010	1	0	97.9	80	120	0.974	0.512	20	
Zinc	0.9700	0.010	1	0.002	96.8	80	120	0.975	0.514	20	

Qualifiers: E Value above quantitation range H Holding times for preparation or analysis exceeded J Analyte detected below quantitation limits
 ND Not Detected at the Reporting Limit R RPD outside accepted recovery limits S Spike Recovery outside accepted recovery limits

CLIENT: URS Corporation, San Jose
Work Order: 0903154
Project: HWY 101-Aux lane

ANALYTICAL QC SUMMARY REPORT

BatchID: 5041

Sample ID MB-5041	SampType: MBLK	TestCode: HG_W_7470	Units: mg/L	Prep Date: 3/25/2009	RunNo: 19062						
Client ID: ZZZZZ	Batch ID: 5041	TestNo: SW7470A	(SW7470A)	Analysis Date: 3/26/2009	SeqNo: 275067						
Analyte	Result	PQL	SPK value	SPK Ref Val	%REC	LowLimit	HighLimit	RPD Ref Val	%RPD	RPDLimit	Qual

Mercury ND 0.00020

Sample ID LCS-5041	SampType: LCS	TestCode: HG_W_7470	Units: mg/L	Prep Date: 3/25/2009	RunNo: 19062						
Client ID: ZZZZZ	Batch ID: 5041	TestNo: SW7470A	(SW7470A)	Analysis Date: 3/26/2009	SeqNo: 275065						
Analyte	Result	PQL	SPK value	SPK Ref Val	%REC	LowLimit	HighLimit	RPD Ref Val	%RPD	RPDLimit	Qual

Mercury 0.01671 0.00020 0.015 0 111 80 120

Sample ID LCSD-5041	SampType: LCSD	TestCode: HG_W_7470	Units: mg/L	Prep Date: 3/25/2009	RunNo: 19062						
Client ID: ZZZZZ	Batch ID: 5041	TestNo: SW7470A	(SW7470A)	Analysis Date: 3/26/2009	SeqNo: 275066						
Analyte	Result	PQL	SPK value	SPK Ref Val	%REC	LowLimit	HighLimit	RPD Ref Val	%RPD	RPDLimit	Qual

Mercury 0.01689 0.00020 0.015 0 113 80 120 0.01671 1.07 20

Sample ID 0903154-086AMS	SampType: MS	TestCode: HG_W_7470	Units: mg/L	Prep Date: 3/25/2009	RunNo: 19062						
Client ID: S-1-18-GW	Batch ID: 5041	TestNo: SW7470A	(SW7470A)	Analysis Date: 3/26/2009	SeqNo: 275063						
Analyte	Result	PQL	SPK value	SPK Ref Val	%REC	LowLimit	HighLimit	RPD Ref Val	%RPD	RPDLimit	Qual

Mercury 0.005350 0.00020 0.015 0 35.7 70 130 S

Sample ID 0903154-086AMSD	SampType: MSD	TestCode: HG_W_7470	Units: mg/L	Prep Date: 3/25/2009	RunNo: 19062						
Client ID: S-1-18-GW	Batch ID: 5041	TestNo: SW7470A	(SW7470A)	Analysis Date: 3/26/2009	SeqNo: 275064						
Analyte	Result	PQL	SPK value	SPK Ref Val	%REC	LowLimit	HighLimit	RPD Ref Val	%RPD	RPDLimit	Qual

Mercury 0.005410 0.00020 0.015 0 36.1 70 130 0.00535 1.12 20 S

Qualifiers: E Value above quantitation range H Holding times for preparation or analysis exceeded J Analyte detected below quantitation limits
 ND Not Detected at the Reporting Limit R RPD outside accepted recovery limits S Spike Recovery outside accepted recovery limits

CLIENT: URS Corporation, San Jose
Work Order: 0903154
Project: HWY 101-Aux lane

ANALYTICAL QC SUMMARY REPORT

BatchID: 5044

Sample ID MB-5044	SampType: MBLK	TestCode: HG_CTS	Units: mg/Kg	Prep Date: 3/26/2009	RunNo: 19063						
Client ID: ZZZZZ	Batch ID: 5044	TestNo: SW7471A	(SW7471APR	Analysis Date: 3/26/2009	SeqNo: 275088						
Analyte	Result	PQL	SPK value	SPK Ref Val	%REC	LowLimit	HighLimit	RPD Ref Val	%RPD	RPDLimit	Qual

Mercury ND 0.10

Sample ID LCS-5044	SampType: LCS	TestCode: HG_CTS	Units: mg/Kg	Prep Date: 3/26/2009	RunNo: 19063						
Client ID: ZZZZZ	Batch ID: 5044	TestNo: SW7471A	(SW7471APR	Analysis Date: 3/26/2009	SeqNo: 275086						
Analyte	Result	PQL	SPK value	SPK Ref Val	%REC	LowLimit	HighLimit	RPD Ref Val	%RPD	RPDLimit	Qual

Mercury 1.400 0.10 1.25 0 112 80.5 133

Sample ID LCSD-5044	SampType: LCSD	TestCode: HG_CTS	Units: mg/Kg	Prep Date: 3/26/2009	RunNo: 19063						
Client ID: ZZZZZ	Batch ID: 5044	TestNo: SW7471A	(SW7471APR	Analysis Date: 3/26/2009	SeqNo: 275087						
Analyte	Result	PQL	SPK value	SPK Ref Val	%REC	LowLimit	HighLimit	RPD Ref Val	%RPD	RPDLimit	Qual

Mercury 1.433 0.10 1.25 0 115 80.5 133 1.4 2.35 30

Qualifiers: E Value above quantitation range H Holding times for preparation or analysis exceeded J Analyte detected below quantitation limits
ND Not Detected at the Reporting Limit R RPD outside accepted recovery limits S Spike Recovery outside accepted recovery limits

CLIENT: URS Corporation, San Jose
Work Order: 0903154
Project: HWY 101-Aux lane

ANALYTICAL QC SUMMARY REPORT

BatchID: 5046

Sample ID MB-5046	SampType: MBLK	TestCode: 6010B_S	Units: mg/Kg	Prep Date: 3/26/2009	RunNo: 19070
Client ID: ZZZZZ	Batch ID: 5046	TestNo: SW6010B	(SW3050B)	Analysis Date: 3/29/2009	SeqNo: 275285

Analyte	Result	PQL	SPK value	SPK Ref Val	%REC	LowLimit	HighLimit	RPD Ref Val	%RPD	RPDLimit	Qual
Antimony	ND	5.0									
Arsenic	ND	1.7									
Barium	ND	5.0									
Beryllium	ND	2.0									
Cadmium	ND	1.0									
Chromium	ND	5.0									
Cobalt	ND	5.0									
Copper	ND	5.0									
Lead	ND	1.0									
Molybdenum	ND	5.0									
Nickel	ND	5.0									
Selenium	ND	5.0									
Silver	ND	1.0									
Thallium	ND	5.0									
Vanadium	ND	5.0									
Zinc	ND	5.0									

Sample ID LCS-5046	SampType: LCS	TestCode: 6010B_S	Units: mg/Kg	Prep Date: 3/26/2009	RunNo: 19070
Client ID: ZZZZZ	Batch ID: 5046	TestNo: SW6010B	(SW3050B)	Analysis Date: 3/29/2009	SeqNo: 275283

Analyte	Result	PQL	SPK value	SPK Ref Val	%REC	LowLimit	HighLimit	RPD Ref Val	%RPD	RPDLimit	Qual
Antimony	50.35	5.0	50	0	101	30.7	130				
Arsenic	52.35	1.7	50	0	105	71	121				
Barium	50.75	5.0	50	0.15	101	70.2	130				
Beryllium	50.00	2.0	50	0	100	73.3	115				
Cadmium	50.55	1.0	50	0	101	68.7	110				
Chromium	52.45	5.0	50	0.1	105	76	116				
Cobalt	51.55	5.0	50	0	103	57.4	122				
Copper	53.00	5.0	50	0.2	106	74.8	119				
Lead	52.35	1.0	50	0.35	104	67.9	118				
Molybdenum	52.45	5.0	50	0	105	62.9	123				

Qualifiers: E Value above quantitation range H Holding times for preparation or analysis exceeded J Analyte detected below quantitation limits
 ND Not Detected at the Reporting Limit R RPD outside accepted recovery limits S Spike Recovery outside accepted recovery limits

CLIENT: URS Corporation, San Jose
Work Order: 0903154
Project: HWY 101-Aux lane

ANALYTICAL QC SUMMARY REPORT

BatchID: 5046

Sample ID	SampType:	TestCode:	Units:		Prep Date:	RunNo:					
LCS-5046	LCS	6010B_S	mg/Kg		3/26/2009	19070					
Client ID: ZZZZZ	Batch ID: 5046	TestNo: SW6010B	(SW3050B)		Analysis Date: 3/29/2009	SeqNo: 275283					
Analyte	Result	PQL	SPK value	SPK Ref Val	%REC	LowLimit	HighLimit	RPD Ref Val	%RPD	RPDLimit	Qual
Nickel	49.35	5.0	50	0	98.7	61.5	122				
Selenium	47.50	5.0	50	0	95.0	62	111				
Silver	49.55	1.0	50	0	99.1	81.1	109				
Thallium	49.10	5.0	50	0	98.2	39.2	125				
Vanadium	53.35	5.0	50	0	107	65.8	122				
Zinc	51.85	5.0	50	0.6	103	59.9	122				

Sample ID	SampType:	TestCode:	Units:		Prep Date:	RunNo:					
LCSD-5046	LCSD	6010B_S	mg/Kg		3/26/2009	19070					
Client ID: ZZZZZ	Batch ID: 5046	TestNo: SW6010B	(SW3050B)		Analysis Date: 3/29/2009	SeqNo: 275284					
Analyte	Result	PQL	SPK value	SPK Ref Val	%REC	LowLimit	HighLimit	RPD Ref Val	%RPD	RPDLimit	Qual
Antimony	48.35	5.0	50	0	96.7	30.7	130	50.35	4.05	30	
Arsenic	51.65	1.7	50	0	103	71	121	52.35	1.35	30	
Barium	50.80	5.0	50	0.15	101	70.2	130	50.75	0.0985	30	
Beryllium	49.95	2.0	50	0	99.9	73.3	115	50	0.100	30	
Cadmium	48.05	1.0	50	0	96.1	68.7	110	50.55	5.07	30	
Chromium	51.20	5.0	50	0.1	102	76	116	52.45	2.41	30	
Cobalt	49.75	5.0	50	0	99.5	57.4	122	51.55	3.55	30	
Copper	53.00	5.0	50	0.2	106	74.8	119	53	0	30	
Lead	51.70	1.0	50	0.35	103	67.9	118	52.35	1.25	30	
Molybdenum	51.80	5.0	50	0	104	62.9	123	52.45	1.25	30	
Nickel	49.60	5.0	50	0	99.2	61.5	122	49.35	0.505	30	
Selenium	46.90	5.0	50	0	93.8	62	111	47.5	1.27	30	
Silver	49.55	1.0	50	0	99.1	81.1	109	49.55	0	30	
Thallium	48.70	5.0	50	0	97.4	39.2	125	49.1	0.818	30	
Vanadium	51.15	5.0	50	0	102	65.8	122	53.35	4.21	30	
Zinc	51.85	5.0	50	0.6	103	59.9	122	51.85	0	30	

Qualifiers: E Value above quantitation range H Holding times for preparation or analysis exceeded J Analyte detected below quantitation limits
 ND Not Detected at the Reporting Limit R RPD outside accepted recovery limits S Spike Recovery outside accepted recovery limits

CLIENT: URS Corporation, San Jose
Work Order: 0903154
Project: HWY 101-Aux lane

ANALYTICAL QC SUMMARY REPORT

BatchID: 5046

Sample ID	SampType:	TestCode:	Units:	Prep Date:	RunNo:						
0903154-001AMS	MS	6010B_S	mg/Kg	3/26/2009	19070						
Client ID: S-2-4@0.5	Batch ID: 5046	TestNo: SW6010B	(SW3050B)	Analysis Date: 3/29/2009	SeqNo: 275261						
Analyte	Result	PQL	SPK value	SPK Ref Val	%REC	LowLimit	HighLimit	RPD Ref Val	%RPD	RPDLimit	Qual
Antimony	30.25	5.0	50	3.35	53.8	30.7	130				
Arsenic	48.30	1.7	50	2.45	91.7	71	121				
Barium	181.8	5.0	50	158.8	46.0	56.2	127				S
Beryllium	44.40	2.0	50	0	88.8	73.3	115				
Cadmium	45.95	1.0	50	1.35	89.2	68.7	110				
Chromium	79.05	5.0	50	36.8	84.5	76	116				
Cobalt	51.05	5.0	50	7.9	86.3	57.4	122				
Copper	150.0	5.0	50	87.45	125	74.8	119				S
Lead	NR	1.0	50	1026	-88.0	60.5	113				NR
Molybdenum	45.90	5.0	50	1.6	88.6	62.9	123				
Nickel	78.75	5.0	50	39.25	79.0	61.5	122				
Selenium	43.40	5.0	50	0.65	85.5	62	111				
Silver	49.60	1.0	50	1.05	97.1	81.1	109				
Thallium	34.70	5.0	50	0	69.4	39.2	125				
Vanadium	76.55	5.0	50	26.6	99.9	65.8	122				
Zinc	NR	5.0	50	247.4	120	59.9	122				NR

Sample ID	SampType:	TestCode:	Units:	Prep Date:	RunNo:						
0903154-001AMSD	MSD	6010B_S	mg/Kg	3/26/2009	19070						
Client ID: S-2-4@0.5	Batch ID: 5046	TestNo: SW6010B	(SW3050B)	Analysis Date: 3/29/2009	SeqNo: 275262						
Analyte	Result	PQL	SPK value	SPK Ref Val	%REC	LowLimit	HighLimit	RPD Ref Val	%RPD	RPDLimit	Qual
Antimony	34.00	5.0	50	3.35	61.3	30.7	130	30.25	11.7	30	
Arsenic	48.75	1.7	50	2.45	92.6	71	121	48.3	0.927	30	
Barium	196.8	5.0	50	158.8	76.0	56.2	127	181.8	7.92	30	
Beryllium	44.65	2.0	50	0	89.3	73.3	115	44.4	0.561	30	
Cadmium	46.35	1.0	50	1.35	90.0	68.7	110	45.95	0.867	30	
Chromium	86.65	5.0	50	36.8	99.7	76	116	79.05	9.17	30	
Cobalt	51.00	5.0	50	7.9	86.2	57.4	122	51.05	0.0980	30	
Copper	167.9	5.0	50	87.45	161	74.8	119	150	11.3	30	S
Lead	NR	1.0	50	1026	3160	60.5	113	982	90.5	30	NR
Molybdenum	46.60	5.0	50	1.6	90.0	62.9	123	45.9	1.51	30	

Qualifiers: E Value above quantitation range H Holding times for preparation or analysis exceeded J Analyte detected below quantitation limits
 ND Not Detected at the Reporting Limit R RPD outside accepted recovery limits S Spike Recovery outside accepted recovery limits

CLIENT: URS Corporation, San Jose
Work Order: 0903154
Project: HWY 101-Aux lane

ANALYTICAL QC SUMMARY REPORT

BatchID: 5046

Sample ID	0903154-001AMSD	SampType:	MSD	TestCode:	6010B_S	Units:	mg/Kg	Prep Date:	3/26/2009	RunNo:	19070
Client ID:	S-2-4@0.5	Batch ID:	5046	TestNo:	SW6010B		(SW3050B)	Analysis Date:	3/29/2009	SeqNo:	275262
Analyte	Result	PQL	SPK value	SPK Ref Val	%REC	LowLimit	HighLimit	RPD Ref Val	%RPD	RPDLimit	Qual
Nickel	111.0	5.0	50	39.25	144	61.5	122	78.75	34.0	30	SR
Selenium	41.00	5.0	50	0.65	80.7	62	111	43.4	5.69	30	
Silver	49.60	1.0	50	1.05	97.1	81.1	109	49.6	0	30	
Thallium	35.55	5.0	50	0	71.1	39.2	125	34.7	2.42	30	
Vanadium	76.10	5.0	50	26.6	99.0	65.8	122	76.55	0.590	30	
Zinc	NR	5.0	50	247.4	188	59.9	122	307.2	10.6	30	NR

Qualifiers: E Value above quantitation range
 ND Not Detected at the Reporting Limit

H Holding times for preparation or analysis exceeded
 R RPD outside accepted recovery limits

J Analyte detected below quantitation limits
 S Spike Recovery outside accepted recovery limits

CLIENT: URS Corporation, San Jose
Work Order: 0903154
Project: HWY 101-Aux lane

ANALYTICAL QC SUMMARY REPORT

BatchID: 5047

Sample ID MB-5047	SampType: MBLK	TestCode: 6010B_S	Units: mg/Kg	Prep Date: 3/26/2009	RunNo: 19068						
Client ID: ZZZZZ	Batch ID: 5047	TestNo: SW6010B	(SW3050B)	Analysis Date: 3/27/2009	SeqNo: 275197						
Analyte	Result	PQL	SPK value	SPK Ref Val	%REC	LowLimit	HighLimit	RPD Ref Val	%RPD	RPDLimit	Qual

Lead	ND	1.0									
------	----	-----	--	--	--	--	--	--	--	--	--

Sample ID LCS-5047	SampType: LCS	TestCode: 6010B_S	Units: mg/Kg	Prep Date: 3/26/2009	RunNo: 19068						
Client ID: ZZZZZ	Batch ID: 5047	TestNo: SW6010B	(SW3050B)	Analysis Date: 3/27/2009	SeqNo: 275195						
Analyte	Result	PQL	SPK value	SPK Ref Val	%REC	LowLimit	HighLimit	RPD Ref Val	%RPD	RPDLimit	Qual

Lead	48.15	1.0	50	0.35	95.6	67.9	118				
------	-------	-----	----	------	------	------	-----	--	--	--	--

Sample ID LCSD-5047	SampType: LCSD	TestCode: 6010B_S	Units: mg/Kg	Prep Date: 3/26/2009	RunNo: 19068						
Client ID: ZZZZZ	Batch ID: 5047	TestNo: SW6010B	(SW3050B)	Analysis Date: 3/27/2009	SeqNo: 275196						
Analyte	Result	PQL	SPK value	SPK Ref Val	%REC	LowLimit	HighLimit	RPD Ref Val	%RPD	RPDLimit	Qual

Lead	47.30	1.0	50	0.35	93.9	67.9	118	48.15	1.78	30	
------	-------	-----	----	------	------	------	-----	-------	------	----	--

Sample ID 0903154-020AMS	SampType: MS	TestCode: 6010B_S	Units: mg/Kg	Prep Date: 3/26/2009	RunNo: 19068						
Client ID: S-2-8@3.0	Batch ID: 5047	TestNo: SW6010B	(SW3050B)	Analysis Date: 3/27/2009	SeqNo: 275174						
Analyte	Result	PQL	SPK value	SPK Ref Val	%REC	LowLimit	HighLimit	RPD Ref Val	%RPD	RPDLimit	Qual

Lead	49.65	1.0	50	6	87.3	60.5	113				
------	-------	-----	----	---	------	------	-----	--	--	--	--

Sample ID 0903154-020AMSD	SampType: MSD	TestCode: 6010B_S	Units: mg/Kg	Prep Date: 3/26/2009	RunNo: 19068						
Client ID: S-2-8@3.0	Batch ID: 5047	TestNo: SW6010B	(SW3050B)	Analysis Date: 3/27/2009	SeqNo: 275175						
Analyte	Result	PQL	SPK value	SPK Ref Val	%REC	LowLimit	HighLimit	RPD Ref Val	%RPD	RPDLimit	Qual

Lead	42.75	1.0	50	6	73.5	60.5	113	49.65	14.9	30	
------	-------	-----	----	---	------	------	-----	-------	------	----	--

Qualifiers:	E Value above quantitation range	H Holding times for preparation or analysis exceeded	J Analyte detected below quantitation limits
	ND Not Detected at the Reporting Limit	R RPD outside accepted recovery limits	S Spike Recovery outside accepted recovery limits

CLIENT: URS Corporation, San Jose
Work Order: 0903154
Project: HWY 101-Aux lane

ANALYTICAL QC SUMMARY REPORT

BatchID: 5048

Sample ID MB-5048	SampType: MBLK	TestCode: 6010B_S	Units: mg/Kg	Prep Date: 3/27/2009	RunNo: 19065						
Client ID: ZZZZZ	Batch ID: 5048	TestNo: SW6010B	(SW3050B)	Analysis Date: 3/28/2009	SeqNo: 275119						
Analyte	Result	PQL	SPK value	SPK Ref Val	%REC	LowLimit	HighLimit	RPD Ref Val	%RPD	RPDLimit	Qual

Lead	ND	1.0									
------	----	-----	--	--	--	--	--	--	--	--	--

Sample ID LCS-5048	SampType: LCS	TestCode: 6010B_S	Units: mg/Kg	Prep Date: 3/27/2009	RunNo: 19065						
Client ID: ZZZZZ	Batch ID: 5048	TestNo: SW6010B	(SW3050B)	Analysis Date: 3/28/2009	SeqNo: 275119						
Analyte	Result	PQL	SPK value	SPK Ref Val	%REC	LowLimit	HighLimit	RPD Ref Val	%RPD	RPDLimit	Qual

Lead	48.50	1.0	50	0.3	96.4	67.9	118				
------	-------	-----	----	-----	------	------	-----	--	--	--	--

Sample ID LCSD-5048	SampType: LCSD	TestCode: 6010B_S	Units: mg/Kg	Prep Date: 3/27/2009	RunNo: 19065						
Client ID: ZZZZZ	Batch ID: 5048	TestNo: SW6010B	(SW3050B)	Analysis Date: 3/28/2009	SeqNo: 275118						
Analyte	Result	PQL	SPK value	SPK Ref Val	%REC	LowLimit	HighLimit	RPD Ref Val	%RPD	RPDLimit	Qual

Lead	48.95	1.0	50	0.3	97.3	67.9	118	48.5	0.924	30	
------	-------	-----	----	-----	------	------	-----	------	-------	----	--

Sample ID 0903154-097AMS	SampType: MS	TestCode: 6010B_S	Units: mg/Kg	Prep Date: 3/27/2009	RunNo: 19065						
Client ID: S-2-2 @ 0.5	Batch ID: 5048	TestNo: SW6010B	(SW3050B)	Analysis Date: 3/28/2009	SeqNo: 275095						
Analyte	Result	PQL	SPK value	SPK Ref Val	%REC	LowLimit	HighLimit	RPD Ref Val	%RPD	RPDLimit	Qual

Lead	NR	1.0	50	412	21.6	60.5	113				NR
------	----	-----	----	-----	------	------	-----	--	--	--	----

Sample ID 0903154-097AMSD	SampType: MSD	TestCode: 6010B_S	Units: mg/Kg	Prep Date: 3/27/2009	RunNo: 19065						
Client ID: S-2-2 @ 0.5	Batch ID: 5048	TestNo: SW6010B	(SW3050B)	Analysis Date: 3/28/2009	SeqNo: 275096						
Analyte	Result	PQL	SPK value	SPK Ref Val	%REC	LowLimit	HighLimit	RPD Ref Val	%RPD	RPDLimit	Qual

Lead	NR	1.0	50	412	-216	60.5	113	422.8	32.8	30	NR
------	----	-----	----	-----	------	------	-----	-------	------	----	----

Qualifiers: E Value above quantitation range H Holding times for preparation or analysis exceeded J Analyte detected below quantitation limits
 ND Not Detected at the Reporting Limit R RPD outside accepted recovery limits S Spike Recovery outside accepted recovery limits

CLIENT: URS Corporation, San Jose
Work Order: 0903154
Project: HWY 101-Aux lane

ANALYTICAL QC SUMMARY REPORT

BatchID: 5049

Sample ID MB-5049	SampType: MBLK	TestCode: 6010B_S	Units: mg/Kg	Prep Date: 3/27/2009	RunNo: 19086						
Client ID: ZZZZZ	Batch ID: 5049	TestNo: SW6010B	(SW3050B)	Analysis Date: 3/30/2009	SeqNo: 275554						
Analyte	Result	PQL	SPK value	SPK Ref Val	%REC	LowLimit	HighLimit	RPD Ref Val	%RPD	RPDLimit	Qual

Lead	ND	1.0									
------	----	-----	--	--	--	--	--	--	--	--	--

Sample ID LCS-5049	SampType: LCS	TestCode: 6010B_S	Units: mg/Kg	Prep Date: 3/27/2009	RunNo: 19086						
Client ID: ZZZZZ	Batch ID: 5049	TestNo: SW6010B	(SW3050B)	Analysis Date: 3/30/2009	SeqNo: 275552						
Analyte	Result	PQL	SPK value	SPK Ref Val	%REC	LowLimit	HighLimit	RPD Ref Val	%RPD	RPDLimit	Qual

Lead	51.20	1.0	50	0.3	102	67.9	118				
------	-------	-----	----	-----	-----	------	-----	--	--	--	--

Sample ID LCSD-5049	SampType: LCSD	TestCode: 6010B_S	Units: mg/Kg	Prep Date: 3/27/2009	RunNo: 19086						
Client ID: ZZZZZ	Batch ID: 5049	TestNo: SW6010B	(SW3050B)	Analysis Date: 3/30/2009	SeqNo: 275553						
Analyte	Result	PQL	SPK value	SPK Ref Val	%REC	LowLimit	HighLimit	RPD Ref Val	%RPD	RPDLimit	Qual

Lead	50.70	1.0	50	0.3	101	67.9	118	51.2	0.981	30	
------	-------	-----	----	-----	-----	------	-----	------	-------	----	--

Sample ID 0903154-039AMS	SampType: MS	TestCode: 6010B_S	Units: mg/Kg	Prep Date: 3/27/2009	RunNo: 19086						
Client ID: S-3-4@2.0	Batch ID: 5049	TestNo: SW6010B	(SW3050B)	Analysis Date: 3/30/2009	SeqNo: 275531						
Analyte	Result	PQL	SPK value	SPK Ref Val	%REC	LowLimit	HighLimit	RPD Ref Val	%RPD	RPDLimit	Qual

Lead	39.70	1.0	50	1.9	75.6	60.5	113				
------	-------	-----	----	-----	------	------	-----	--	--	--	--

Sample ID 0903154-039AMSD	SampType: MSD	TestCode: 6010B_S	Units: mg/Kg	Prep Date: 3/27/2009	RunNo: 19086						
Client ID: S-3-4@2.0	Batch ID: 5049	TestNo: SW6010B	(SW3050B)	Analysis Date: 3/30/2009	SeqNo: 275532						
Analyte	Result	PQL	SPK value	SPK Ref Val	%REC	LowLimit	HighLimit	RPD Ref Val	%RPD	RPDLimit	Qual

Lead	41.25	1.0	50	1.9	78.7	60.5	113	39.7	3.83	30	
------	-------	-----	----	-----	------	------	-----	------	------	----	--

Qualifiers:	E Value above quantitation range	H Holding times for preparation or analysis exceeded	J Analyte detected below quantitation limits
	ND Not Detected at the Reporting Limit	R RPD outside accepted recovery limits	S Spike Recovery outside accepted recovery limits

CLIENT: URS Corporation, San Jose
Work Order: 0903154
Project: HWY 101-Aux lane

ANALYTICAL QC SUMMARY REPORT

BatchID: 5050

Sample ID MB-5050	SampType: MBLK	TestCode: 6010B_S	Units: mg/Kg	Prep Date: 3/27/2009	RunNo: 19087						
Client ID: ZZZZZ	Batch ID: 5050	TestNo: SW6010B	(SW3050B)	Analysis Date: 3/30/2009	SeqNo: 275585						
Analyte	Result	PQL	SPK value	SPK Ref Val	%REC	LowLimit	HighLimit	RPD Ref Val	%RPD	RPDLimit	Qual

Lead	ND	1.0									
------	----	-----	--	--	--	--	--	--	--	--	--

Sample ID LCS-5050	SampType: LCS	TestCode: 6010B_S	Units: mg/Kg	Prep Date: 3/27/2009	RunNo: 19087						
Client ID: ZZZZZ	Batch ID: 5050	TestNo: SW6010B	(SW3050B)	Analysis Date: 3/30/2009	SeqNo: 275583						
Analyte	Result	PQL	SPK value	SPK Ref Val	%REC	LowLimit	HighLimit	RPD Ref Val	%RPD	RPDLimit	Qual

Lead	48.05	1.0	50	0.4	95.3	67.9	118				
------	-------	-----	----	-----	------	------	-----	--	--	--	--

Sample ID LCSD-5050	SampType: LCSD	TestCode: 6010B_S	Units: mg/Kg	Prep Date: 3/27/2009	RunNo: 19087						
Client ID: ZZZZZ	Batch ID: 5050	TestNo: SW6010B	(SW3050B)	Analysis Date: 3/30/2009	SeqNo: 275584						
Analyte	Result	PQL	SPK value	SPK Ref Val	%REC	LowLimit	HighLimit	RPD Ref Val	%RPD	RPDLimit	Qual

Lead	47.10	1.0	50	0.4	93.4	67.9	118	48.05	2.00	30	
------	-------	-----	----	-----	------	------	-----	-------	------	----	--

Sample ID 0903154-058AMS	SampType: MS	TestCode: 6010B_S	Units: mg/Kg	Prep Date: 3/27/2009	RunNo: 19087						
Client ID: S-3-10 @ 1.5	Batch ID: 5050	TestNo: SW6010B	(SW3050B)	Analysis Date: 3/30/2009	SeqNo: 275562						
Analyte	Result	PQL	SPK value	SPK Ref Val	%REC	LowLimit	HighLimit	RPD Ref Val	%RPD	RPDLimit	Qual

Lead	49.15	1.0	50	9.4	79.5	60.5	113				
------	-------	-----	----	-----	------	------	-----	--	--	--	--

Sample ID 0903154-058AMSD	SampType: MSD	TestCode: 6010B_S	Units: mg/Kg	Prep Date: 3/27/2009	RunNo: 19087						
Client ID: S-3-10 @ 1.5	Batch ID: 5050	TestNo: SW6010B	(SW3050B)	Analysis Date: 3/30/2009	SeqNo: 275563						
Analyte	Result	PQL	SPK value	SPK Ref Val	%REC	LowLimit	HighLimit	RPD Ref Val	%RPD	RPDLimit	Qual

Lead	51.60	1.0	50	9.4	84.4	60.5	113	49.15	4.86	30	
------	-------	-----	----	-----	------	------	-----	-------	------	----	--

Qualifiers:	E Value above quantitation range	H Holding times for preparation or analysis exceeded	J Analyte detected below quantitation limits
	ND Not Detected at the Reporting Limit	R RPD outside accepted recovery limits	S Spike Recovery outside accepted recovery limits

CLIENT: URS Corporation, San Jose
Work Order: 0903154
Project: HWY 101-Aux lane

ANALYTICAL QC SUMMARY REPORT

BatchID: 5051

Sample ID MB-5051	SampType: MBLK	TestCode: 6010B_S	Units: mg/Kg	Prep Date: 3/27/2009	RunNo: 19088						
Client ID: ZZZZZ	Batch ID: 5051	TestNo: SW6010B	(SW3050B)	Analysis Date: 3/30/2009	SeqNo: 275618						
Analyte	Result	PQL	SPK value	SPK Ref Val	%REC	LowLimit	HighLimit	RPD Ref Val	%RPD	RPDLimit	Qual

Lead	ND	1.0									
------	----	-----	--	--	--	--	--	--	--	--	--

Sample ID LCS-5051	SampType: LCS	TestCode: 6010B_S	Units: mg/Kg	Prep Date: 3/27/2009	RunNo: 19088						
Client ID: ZZZZZ	Batch ID: 5051	TestNo: SW6010B	(SW3050B)	Analysis Date: 3/30/2009	SeqNo: 275618						
Analyte	Result	PQL	SPK value	SPK Ref Val	%REC	LowLimit	HighLimit	RPD Ref Val	%RPD	RPDLimit	Qual

Lead	48.30	1.0	50	0.45	95.7	67.9	118				
------	-------	-----	----	------	------	------	-----	--	--	--	--

Sample ID LCSD-5051	SampType: LCSD	TestCode: 6010B_S	Units: mg/Kg	Prep Date: 3/27/2009	RunNo: 19088						
Client ID: ZZZZZ	Batch ID: 5051	TestNo: SW6010B	(SW3050B)	Analysis Date: 3/30/2009	SeqNo: 275617						
Analyte	Result	PQL	SPK value	SPK Ref Val	%REC	LowLimit	HighLimit	RPD Ref Val	%RPD	RPDLimit	Qual

Lead	47.95	1.0	50	0.45	95.0	67.9	118	48.3	0.727	30	
------	-------	-----	----	------	------	------	-----	------	-------	----	--

Sample ID 0903154-077AMS	SampType: MS	TestCode: 6010B_S	Units: mg/Kg	Prep Date: 3/27/2009	RunNo: 19088						
Client ID: S-3-8 @ 1.0	Batch ID: 5051	TestNo: SW6010B	(SW3050B)	Analysis Date: 3/30/2009	SeqNo: 275595						
Analyte	Result	PQL	SPK value	SPK Ref Val	%REC	LowLimit	HighLimit	RPD Ref Val	%RPD	RPDLimit	Qual

Lead	49.70	1.0	50	16.85	65.7	60.5	113				
------	-------	-----	----	-------	------	------	-----	--	--	--	--

Sample ID 0903154-077AMSD	SampType: MSD	TestCode: 6010B_S	Units: mg/Kg	Prep Date: 3/27/2009	RunNo: 19088						
Client ID: S-3-8 @ 1.0	Batch ID: 5051	TestNo: SW6010B	(SW3050B)	Analysis Date: 3/30/2009	SeqNo: 275596						
Analyte	Result	PQL	SPK value	SPK Ref Val	%REC	LowLimit	HighLimit	RPD Ref Val	%RPD	RPDLimit	Qual

Lead	63.85	1.0	50	16.85	94.0	60.5	113	49.7	24.9	30	
------	-------	-----	----	-------	------	------	-----	------	------	----	--

Qualifiers:	E Value above quantitation range	H Holding times for preparation or analysis exceeded	J Analyte detected below quantitation limits
	ND Not Detected at the Reporting Limit	R RPD outside accepted recovery limits	S Spike Recovery outside accepted recovery limits

CLIENT: URS Corporation, San Jose
Work Order: 0903154
Project: HWY 101-Aux lane

ANALYTICAL QC SUMMARY REPORT

BatchID: G19085

Sample ID MB_G19085	SampType: MBLK	TestCode: TPH_GAS_W	Units: µg/L	Prep Date: 3/30/2009	RunNo: 19085						
Client ID: ZZZZZ	Batch ID: G19085	TestNo: SW8260B(TP)	Analysis Date: 3/30/2009	SeqNo: 275688							
Analyte	Result	PQL	SPK value	SPK Ref Val	%REC	LowLimit	HighLimit	RPD Ref Val	%RPD	RPDLimit	Qual

TPH (Gasoline)	ND	50									
Surr: 4-Bromoflurobenzene	12.80	0	11.36	0	113	58.4	133				

Sample ID LCS_G19085	SampType: LCS	TestCode: TPH_GAS_W	Units: µg/L	Prep Date: 3/30/2009	RunNo: 19085						
Client ID: ZZZZZ	Batch ID: G19085	TestNo: SW8260B(TP)	Analysis Date: 3/30/2009	SeqNo: 275689							
Analyte	Result	PQL	SPK value	SPK Ref Val	%REC	LowLimit	HighLimit	RPD Ref Val	%RPD	RPDLimit	Qual

TPH (Gasoline)	213.0	50	227	0	93.8	52.4	127				
Surr: 4-Bromoflurobenzene	13.47	0	11.36	0	119	58.4	133				

Sample ID LCSD_G19085	SampType: LCSD	TestCode: TPH_GAS_W	Units: µg/L	Prep Date: 3/30/2009	RunNo: 19085						
Client ID: ZZZZZ	Batch ID: G19085	TestNo: SW8260B(TP)	Analysis Date: 3/30/2009	SeqNo: 275690							
Analyte	Result	PQL	SPK value	SPK Ref Val	%REC	LowLimit	HighLimit	RPD Ref Val	%RPD	RPDLimit	Qual

TPH (Gasoline)	209.0	50	227	0	92.1	52.4	127	213	1.90	20	
Surr: 4-Bromoflurobenzene	12.68	0	11.36	0	112	58.4	133	0	0	0	

Qualifiers:	E Value above quantitation range	H Holding times for preparation or analysis exceeded	J Analyte detected below quantitation limits
	ND Not Detected at the Reporting Limit	R RPD outside accepted recovery limits	S Spike Recovery outside accepted recovery limits

CLIENT: URS Corporation, San Jose
Work Order: 0903154
Project: HWY 101-Aux lane

ANALYTICAL QC SUMMARY REPORT

BatchID: R19060

Sample ID SD090326A-MB	SampType: MBLK	TestCode: TPHDO_S	Units: mg/Kg	Prep Date: 3/26/2009	RunNo: 19060						
Client ID: ZZZZZ	Batch ID: R19060	TestNo: SW8015B		Analysis Date: 3/26/2009	SeqNo: 275019						
Analyte	Result	PQL	SPK value	SPK Ref Val	%REC	LowLimit	HighLimit	RPD Ref Val	%RPD	RPDLimit	Qual

TPH (Diesel)	ND	2.00								
TPH (Motor Oil)	ND	4.00								
Surr: Pentacosane	3.858	0	3.3	0	117	59.7	129			

Sample ID SD090330A-MB	SampType: MBLK	TestCode: TPHDO_S	Units: mg/Kg	Prep Date: 3/30/2009	RunNo: 19060						
Client ID: ZZZZZ	Batch ID: R19060	TestNo: SW8015B		Analysis Date: 3/30/2009	SeqNo: 275704						
Analyte	Result	PQL	SPK value	SPK Ref Val	%REC	LowLimit	HighLimit	RPD Ref Val	%RPD	RPDLimit	Qual

TPH (Diesel)	ND	2.00								
TPH (Motor Oil)	ND	4.00								
Surr: Pentacosane	3.300	0	3.3	0	100	59.7	129			

Sample ID SD090326A-LCS	SampType: LCS	TestCode: TPHDO_S	Units: mg/Kg	Prep Date: 3/26/2009	RunNo: 19060						
Client ID: ZZZZZ	Batch ID: R19060	TestNo: SW8015B		Analysis Date: 3/26/2009	SeqNo: 275020						
Analyte	Result	PQL	SPK value	SPK Ref Val	%REC	LowLimit	HighLimit	RPD Ref Val	%RPD	RPDLimit	Qual

TPH (Diesel)	27.16	2.00	33.33	0	81.5	52.7	115			
Surr: Pentacosane	3.070	0	3.3	0	93.0	59.7	129			

Sample ID SD090326A-LCSD	SampType: LCSD	TestCode: TPHDO_S	Units: mg/Kg	Prep Date: 3/26/2009	RunNo: 19060						
Client ID: ZZZZZ	Batch ID: R19060	TestNo: SW8015B		Analysis Date: 3/26/2009	SeqNo: 275021						
Analyte	Result	PQL	SPK value	SPK Ref Val	%REC	LowLimit	HighLimit	RPD Ref Val	%RPD	RPDLimit	Qual

TPH (Diesel)	29.28	2.00	33.33	0	87.9	52.7	115	27.16	7.53	30
Surr: Pentacosane	3.420	0	3.3	0	104	59.7	129	0	0	0

Qualifiers: E Value above quantitation range H Holding times for preparation or analysis exceeded J Analyte detected below quantitation limits
 ND Not Detected at the Reporting Limit R RPD outside accepted recovery limits S Spike Recovery outside accepted recovery limits

CLIENT: URS Corporation, San Jose
Work Order: 0903154
Project: HWY 101-Aux lane

ANALYTICAL QC SUMMARY REPORT

BatchID: R19073

Sample ID SP090327B-MB	SampType: MBLK	TestCode: 8081S	Units: µg/Kg	Prep Date: 3/27/2009	RunNo: 19073						
Client ID: ZZZZZ	Batch ID: R19073	TestNo: SW8081A		Analysis Date: 3/28/2009	SeqNo: 275321						
Analyte	Result	PQL	SPK value	SPK Ref Val	%REC	LowLimit	HighLimit	RPD Ref Val	%RPD	RPDLimit	Qual
4,4'-DDD	ND	2.00									
4,4'-DDE	ND	2.00									
4,4'-DDT	ND	2.00									
Aldrin	ND	2.00									
alpha-BHC	ND	2.00									
alpha-Chlordane	ND	2.00									
beta-BHC	ND	2.00									
Chlordane	ND	20.0									
delta-BHC	ND	2.00									
Dieldrin	ND	2.00									
Endosulfan I	ND	2.00									
Endosulfan II	ND	2.00									
Endosulfan sulfate	ND	2.00									
Endrin	ND	2.00									
Endrin aldehyde	ND	2.00									
Endrin ketone	ND	2.00									
gamma-BHC	ND	2.00									
gamma-Chlordane	ND	2.00									
Heptachlor	ND	2.00									
Heptachlor epoxide	ND	2.00									
Methoxychlor	ND	5.00									
Toxaphene	ND	100									
Surr: Decachlorobiphenyl	43.53	0	50	0	87.1	57	126				
Surr: Tetrachloro-m-xylene	42.52	0	50	0	85.0	55.7	122				

Sample ID SP090327B-LCS	SampType: LCS	TestCode: 8081S	Units: µg/Kg	Prep Date: 3/27/2009	RunNo: 19073						
Client ID: ZZZZZ	Batch ID: R19073	TestNo: SW8081A		Analysis Date: 3/28/2009	SeqNo: 275322						
Analyte	Result	PQL	SPK value	SPK Ref Val	%REC	LowLimit	HighLimit	RPD Ref Val	%RPD	RPDLimit	Qual
4,4'-DDT	17.89	2.00	20	0	89.5	52.8	134				
Aldrin	17.74	2.00	20	0	88.7	53	123				

Qualifiers: E Value above quantitation range H Holding times for preparation or analysis exceeded J Analyte detected below quantitation limits
 ND Not Detected at the Reporting Limit R RPD outside accepted recovery limits S Spike Recovery outside accepted recovery limits

CLIENT: URS Corporation, San Jose
Work Order: 0903154
Project: HWY 101-Aux lane

ANALYTICAL QC SUMMARY REPORT

BatchID: R19073

Sample ID SP090327B-LCS	SampType: LCS	TestCode: 8081S	Units: µg/Kg	Prep Date: 3/27/2009	RunNo: 19073						
Client ID: ZZZZZ	Batch ID: R19073	TestNo: SW8081A		Analysis Date: 3/28/2009	SeqNo: 275322						
Analyte	Result	PQL	SPK value	SPK Ref Val	%REC	LowLimit	HighLimit	RPD Ref Val	%RPD	RPDLimit	Qual
Dieldrin	18.10	2.00	20	0	90.5	44	130				
Endrin	16.97	2.00	20	0	84.9	44.1	121				
gamma-BHC	16.31	2.00	20	0	81.5	56.9	120				
Heptachlor	16.65	2.00	20	0	83.3	63.6	117				
Surr: Decachlorobiphenyl	58.34	0	70	0	83.3	57	126				
Surr: Tetrachloro-m-xylene	58.13	0	70	0	83.0	55.7	122				

Sample ID SP090327B-LCSD	SampType: LCSD	TestCode: 8081S	Units: µg/Kg	Prep Date: 3/27/2009	RunNo: 19073						
Client ID: ZZZZZ	Batch ID: R19073	TestNo: SW8081A		Analysis Date: 3/28/2009	SeqNo: 275323						
Analyte	Result	PQL	SPK value	SPK Ref Val	%REC	LowLimit	HighLimit	RPD Ref Val	%RPD	RPDLimit	Qual
4,4'-DDT	14.41	2.00	20	0	72.0	52.8	134	17.89	21.6	30	
Aldrin	14.61	2.00	20	0	73.0	53	123	17.74	19.4	30	
Dieldrin	14.93	2.00	20	0	74.7	44	130	18.1	19.2	30	
Endrin	14.03	2.00	20	0	70.1	44.1	121	16.97	19.0	30	
gamma-BHC	13.64	2.00	20	0	68.2	56.9	120	16.31	17.8	30	
Heptachlor	14.13	2.00	20	0	70.6	63.6	117	16.65	16.4	30	
Surr: Decachlorobiphenyl	48.60	0	70	0	69.4	57	126	0	0	0	
Surr: Tetrachloro-m-xylene	49.53	0	70	0	70.8	55.7	122	0	0	0	

Qualifiers: E Value above quantitation range H Holding times for preparation or analysis exceeded J Analyte detected below quantitation limits
 ND Not Detected at the Reporting Limit R RPD outside accepted recovery limits S Spike Recovery outside accepted recovery limits

CLIENT: URS Corporation, San Jose
Work Order: 0903154
Project: HWY 101-Aux lane

ANALYTICAL QC SUMMARY REPORT

BatchID: R19075

Sample ID	WP090327A-MB	SampType: MBLK	TestCode: 8081W	Units: µg/L	Prep Date: 3/27/2009	RunNo: 19075					
Client ID:	ZZZZZ	Batch ID: R19075	TestNo: SW8081A		Analysis Date: 3/27/2009	SeqNo: 275366					
Analyte	Result	PQL	SPK value	SPK Ref Val	%REC	LowLimit	HighLimit	RPD Ref Val	%RPD	RPDLimit	Qual
4,4'-DDD	ND	0.0200									
4,4'-DDE	ND	0.0200									
4,4'-DDT	ND	0.0200									
Aldrin	ND	0.0200									
alpha-BHC	ND	0.0200									
alpha-Chlordane	ND	0.0200									
beta-BHC	ND	0.0200									
Chlordane	ND	0.250									
delta-BHC	ND	0.0200									
Dieldrin	ND	0.0200									
Endosulfan I	ND	0.0200									
Endosulfan II	ND	0.0200									
Endosulfan sulfate	ND	0.0200									
Endrin	ND	0.0200									
Endrin aldehyde	ND	0.0200									
Endrin ketone	ND	0.0200									
gamma-BHC	ND	0.0200									
gamma-Chlordane	ND	0.0200									
Heptachlor	ND	0.0200									
Heptachlor epoxide	ND	0.0200									
Methoxychlor	ND	0.0500									
Toxaphene	ND	1.00									
Surr: Decachlorobiphenyl	0.1985	0	0.25	0	79.4	52	116				
Surr: Tetrachloro-m-xylene	0.1382	0	0.25	0	55.3	40.3	118				

Sample ID	WP090327A-LCS	SampType: LCS	TestCode: 8081W	Units: µg/L	Prep Date: 3/27/2009	RunNo: 19075					
Client ID:	ZZZZZ	Batch ID: R19075	TestNo: SW8081A		Analysis Date: 3/28/2009	SeqNo: 275390					
Analyte	Result	PQL	SPK value	SPK Ref Val	%REC	LowLimit	HighLimit	RPD Ref Val	%RPD	RPDLimit	Qual
4,4'-DDT	0.07535	0.0200	0.1	0	75.4	58.4	126				
Aldrin	0.05703	0.0200	0.1	0	57.0	55.3	101				

Qualifiers: E Value above quantitation range H Holding times for preparation or analysis exceeded J Analyte detected below quantitation limits
 ND Not Detected at the Reporting Limit R RPD outside accepted recovery limits S Spike Recovery outside accepted recovery limits

CLIENT: URS Corporation, San Jose
Work Order: 0903154
Project: HWY 101-Aux lane

ANALYTICAL QC SUMMARY REPORT

BatchID: R19075

Sample ID	WP090327A-LCS	SampType:	LCS	TestCode:	8081W	Units:	µg/L	Prep Date:	3/27/2009	RunNo:	19075					
Client ID:	ZZZZZ	Batch ID:	R19075	TestNo:	SW8081A			Analysis Date:	3/28/2009	SeqNo:	275390					
Analyte		Result		PQL		SPK value		SPK Ref Val		%REC	LowLimit	HighLimit	RPD Ref Val	%RPD	RPDLimit	Qual
Dieldrin		0.06883		0.0200		0.1		0		68.8	60.3	116				
Endrin		0.06695		0.0200		0.1		0		67.0	60.4	134				
gamma-BHC		0.06167		0.0200		0.1		0		61.7	61.6	135				
Heptachlor		0.06480		0.0200		0.1		0		64.8	60	97.8				
Surr: Decachlorobiphenyl		0.2212		0		0.35		0		63.2	52	116				
Surr: Tetrachloro-m-xylene		0.1554		0		0.35		0		44.4	40.3	118				

Sample ID	WP090327A-LCSD	SampType:	LCSD	TestCode:	8081W	Units:	µg/L	Prep Date:	3/27/2009	RunNo:	19075					
Client ID:	ZZZZZ	Batch ID:	R19075	TestNo:	SW8081A			Analysis Date:	3/28/2009	SeqNo:	275391					
Analyte		Result		PQL		SPK value		SPK Ref Val		%REC	LowLimit	HighLimit	RPD Ref Val	%RPD	RPDLimit	Qual
4,4'-DDT		0.09525		0.0200		0.1		0		95.2	58.4	126	0.07535	23.3	35	
Aldrin		0.06702		0.0200		0.1		0		67.0	55.3	101	0.05703	16.1	35	
Dieldrin		0.08987		0.0200		0.1		0		89.9	60.3	116	0.06883	26.5	35	
Endrin		0.08715		0.0200		0.1		0		87.2	60.4	134	0.06695	26.2	35	
gamma-BHC		0.07110		0.0200		0.1		0		71.1	61.6	135	0.06167	14.2	35	
Heptachlor		0.07485		0.0200		0.1		0		74.8	60	97.8	0.0648	14.4	35	
Surr: Decachlorobiphenyl		0.3166		0		0.35		0		90.4	52	116	0	0	0	
Surr: Tetrachloro-m-xylene		0.1818		0		0.35		0		51.9	40.3	118	0	0	0	

Qualifiers: E Value above quantitation range H Holding times for preparation or analysis exceeded J Analyte detected below quantitation limits
 ND Not Detected at the Reporting Limit R RPD outside accepted recovery limits S Spike Recovery outside accepted recovery limits

CLIENT: URS Corporation, San Jose
Work Order: 0903154
Project: HWY 101-Aux lane

ANALYTICAL QC SUMMARY REPORT

BatchID: R19084

Sample ID SQ090327A-MB	SampType: MBLK	TestCode: 8082S	Units: mg/Kg	Prep Date: 3/27/2009	RunNo: 19084						
Client ID: ZZZZZ	Batch ID: R19084	TestNo: SW8082		Analysis Date: 3/28/2009	SeqNo: 275502						
Analyte	Result	PQL	SPK value	SPK Ref Val	%REC	LowLimit	HighLimit	RPD Ref Val	%RPD	RPDLimit	Qual

Aroclor 1016	ND	0.0230									
Aroclor 1221	ND	0.0920									
Aroclor 1232	ND	0.0460									
Aroclor 1242	ND	0.0430									
Aroclor 1248	ND	0.0360									
Aroclor 1254	ND	0.0240									
Aroclor 1260	ND	0.0270									
Surr: Decachlorobiphenyl	0.04472	0	0.05	0	89.4	55.1	113				
Surr: Tetrachloro-m-xylene	0.04397	0	0.05	0	87.9	51.7	128				

Sample ID SQ090327A-LCS	SampType: LCS	TestCode: 8082S	Units: mg/Kg	Prep Date: 3/27/2009	RunNo: 19084						
Client ID: ZZZZZ	Batch ID: R19084	TestNo: SW8082		Analysis Date: 3/28/2009	SeqNo: 275503						
Analyte	Result	PQL	SPK value	SPK Ref Val	%REC	LowLimit	HighLimit	RPD Ref Val	%RPD	RPDLimit	Qual

Aroclor 1016	0.8610	0.100	1	0	86.1	55.6	135				
Aroclor 1260	0.5035	0.100	0.5	0	101	65.6	132				
Surr: Decachlorobiphenyl	0.05204	0	0.05	0	104	55.1	113				
Surr: Tetrachloro-m-xylene	0.05232	0	0.05	0	105	51.7	128				

Sample ID SQ090327A-LCSD	SampType: LCSD	TestCode: 8082S	Units: mg/Kg	Prep Date: 3/27/2009	RunNo: 19084						
Client ID: ZZZZZ	Batch ID: R19084	TestNo: SW8082		Analysis Date: 3/28/2009	SeqNo: 275504						
Analyte	Result	PQL	SPK value	SPK Ref Val	%REC	LowLimit	HighLimit	RPD Ref Val	%RPD	RPDLimit	Qual

Aroclor 1016	0.8186	0.100	1	0	81.9	55.6	135	0.861	5.04	30	
Aroclor 1260	0.4812	0.100	0.5	0	96.2	65.6	132	0.5035	4.52	30	
Surr: Decachlorobiphenyl	0.04821	0	0.05	0	96.4	55.1	113	0	0	0	
Surr: Tetrachloro-m-xylene	0.04768	0	0.05	0	95.4	51.7	128	0	0	0	

Qualifiers: E Value above quantitation range H Holding times for preparation or analysis exceeded J Analyte detected below quantitation limits
 ND Not Detected at the Reporting Limit R RPD outside accepted recovery limits S Spike Recovery outside accepted recovery limits

CLIENT: URS Corporation, San Jose
Work Order: 0903154
Project: HWY 101-Aux lane

ANALYTICAL QC SUMMARY REPORT

BatchID: R19089

Sample ID WQ090328A-MB	SampType: MBLK	TestCode: 8082W	Units: µg/L	Prep Date: 3/28/2009	RunNo: 19089						
Client ID: ZZZZZ	Batch ID: R19089	TestNo: SW8082	Analysis Date: 3/28/2009	SeqNo: 275620							
Analyte	Result	PQL	SPK value	SPK Ref Val	%REC	LowLimit	HighLimit	RPD Ref Val	%RPD	RPDLimit	Qual
Aroclor 1016	ND	10.0									
Aroclor 1221	ND	10.0									
Aroclor 1232	ND	10.0									
Aroclor 1242	ND	10.0									
Aroclor 1248	ND	10.0									
Aroclor 1254	ND	10.0									
Aroclor 1260	ND	10.0									
Surr: Decachlorobiphenyl	4.860	0	5	0	97.2	64.8	121				
Surr: Tetrachloro-m-xylene	4.790	0	5	0	95.8	64.7	115				

Sample ID WQ090328A-LCS	SampType: LCS	TestCode: 8082W	Units: µg/L	Prep Date: 3/28/2009	RunNo: 19089						
Client ID: ZZZZZ	Batch ID: R19089	TestNo: SW8082	Analysis Date: 3/28/2009	SeqNo: 275621							
Analyte	Result	PQL	SPK value	SPK Ref Val	%REC	LowLimit	HighLimit	RPD Ref Val	%RPD	RPDLimit	Qual
Aroclor 1016	59.10	10.0	50	0	118	69.7	139				
Aroclor 1260	59.90	10.0	50	0	120	71.3	131				
Surr: Decachlorobiphenyl	4.990	0	5	0	99.8	64.8	121				
Surr: Tetrachloro-m-xylene	5.050	0	5	0	101	64.7	115				

Sample ID WQ090328A-LCSD	SampType: LCSD	TestCode: 8082W	Units: µg/L	Prep Date: 3/28/2009	RunNo: 19089						
Client ID: ZZZZZ	Batch ID: R19089	TestNo: SW8082	Analysis Date: 3/28/2009	SeqNo: 275629							
Analyte	Result	PQL	SPK value	SPK Ref Val	%REC	LowLimit	HighLimit	RPD Ref Val	%RPD	RPDLimit	Qual
Aroclor 1016	59.50	10.0	50	0	119	69.7	139	59.1	0.675	30	
Aroclor 1260	60.50	10.0	50	0	121	71.3	131	59.9	0.997	30	
Surr: Decachlorobiphenyl	5.050	0	5	0	101	64.8	121	0	0		
Surr: Tetrachloro-m-xylene	5.040	0	5	0	101	64.7	115	0	0		

Qualifiers: E Value above quantitation range H Holding times for preparation or analysis exceeded J Analyte detected below quantitation limits
 ND Not Detected at the Reporting Limit R RPD outside accepted recovery limits S Spike Recovery outside accepted recovery limits

CLIENT: URS Corporation, San Jose
Work Order: 0903154
Project: HWY 101-Aux lane

ANALYTICAL QC SUMMARY REPORT

BatchID: R19094

Sample ID WD090330A-MB	SampType: MBLK	TestCode: TPHDO_W	Units: mg/L	Prep Date: 3/30/2009	RunNo: 19094						
Client ID: ZZZZZ	Batch ID: R19094	TestNo: SW8015B		Analysis Date: 3/30/2009	SeqNo: 275719						
Analyte	Result	PQL	SPK value	SPK Ref Val	%REC	LowLimit	HighLimit	RPD Ref Val	%RPD	RPDLimit	Qual
TPH (Diesel)	ND	0.100									
TPH (Motor Oil)	ND	0.200									
Surr: Pentacosane	0.1020	0	0.1	0	102	57.9	125				

Sample ID WD090330A-LCS	SampType: LCS	TestCode: TPHDO_W	Units: mg/L	Prep Date: 3/30/2009	RunNo: 19094						
Client ID: ZZZZZ	Batch ID: R19094	TestNo: SW8015B		Analysis Date: 3/30/2009	SeqNo: 275720						
Analyte	Result	PQL	SPK value	SPK Ref Val	%REC	LowLimit	HighLimit	RPD Ref Val	%RPD	RPDLimit	Qual
TPH (Diesel)	0.7080	0.100	1	0	70.8	50.3	125				
Surr: Pentacosane	0.1030	0	0.1	0	103	57.9	125				

Sample ID WD090330A-LCSD	SampType: LCSD	TestCode: TPHDO_W	Units: mg/L	Prep Date: 3/30/2009	RunNo: 19094						
Client ID: ZZZZZ	Batch ID: R19094	TestNo: SW8015B		Analysis Date: 3/30/2009	SeqNo: 275721						
Analyte	Result	PQL	SPK value	SPK Ref Val	%REC	LowLimit	HighLimit	RPD Ref Val	%RPD	RPDLimit	Qual
TPH (Diesel)	0.6750	0.100	1	0	67.5	50.3	125	0.708	4.77	30	
Surr: Pentacosane	0.09900	0	0.1	0	99.0	57.9	125	0	0	0	

Qualifiers: E Value above quantitation range H Holding times for preparation or analysis exceeded J Analyte detected below quantitation limits
 ND Not Detected at the Reporting Limit R RPD outside accepted recovery limits S Spike Recovery outside accepted recovery limits

CLIENT: URS Corporation, San Jose
Work Order: 0903154
Project: HWY 101-Aux lane

ANALYTICAL QC SUMMARY REPORT

BatchID: R19113

Sample ID BLK-R19113	SampType: MBLK	TestCode: 8260B_W	Units: µg/L	Prep Date: 4/1/2009	RunNo: 19113
Client ID: ZZZZZ	Batch ID: R19113	TestNo: SW8260B		Analysis Date: 4/1/2009	SeqNo: 275896

Analyte	Result	PQL	SPK value	SPK Ref Val	%REC	LowLimit	HighLimit	RPD Ref Val	%RPD	RPDLimit	Qual
1,1,1,2-Tetrachloroethane	ND	1.00									
1,1,1-Trichloroethane	ND	0.500									
1,1,2,2-Tetrachloroethane	ND	1.00									
1,1,2-Trichloroethane	ND	0.500									
1,1-Dichloroethane	ND	0.500									
1,1-Dichloroethene	ND	1.00									
1,1-Dichloropropene	ND	0.500									
1,2,3-Trichlorobenzene	ND	1.00									
1,2,3-Trichloropropane	ND	1.00									
1,2,4-Trichlorobenzene	ND	1.00									
1,2,4-Trimethylbenzene	ND	0.500									
1,2-Dibromo-3-chloropropane	ND	0.500									
1,2-Dibromoethane (EDB)	ND	0.500									
1,2-Dichlorobenzene	ND	0.500									
1,2-Dichloroethane (EDC)	ND	0.500									
1,2-Dichloropropane	ND	1.00									
1,3,5-Trimethylbenzene	ND	0.500									
1,3-Dichlorobenzene	ND	0.500									
1,4-Dichlorobenzene	ND	0.500									
2,2-Dichloropropane	ND	0.500									
2-Chloroethyl vinyl ether	ND	6.00									
2-Chlorotoluene	ND	0.500									
4-Chlorotoluene	ND	0.500									
4-Isopropyltoluene	ND	0.500									
Acetone	ND	10.0									
Benzene	ND	0.500									
Bromobenzene	ND	0.500									
Bromochloromethane	ND	0.500									
Bromodichloromethane	ND	0.500									
Bromoform	ND	1.00									
Bromomethane	ND	1.00									

Qualifiers:	E Value above quantitation range	H Holding times for preparation or analysis exceeded	J Analyte detected below quantitation limits
	ND Not Detected at the Reporting Limit	R RPD outside accepted recovery limits	S Spike Recovery outside accepted recovery limits

CLIENT: URS Corporation, San Jose
Work Order: 0903154
Project: HWY 101-Aux lane

ANALYTICAL QC SUMMARY REPORT

BatchID: R19113

Sample ID BLK-R19113	SampType: MBLK	TestCode: 8260B_W	Units: µg/L	Prep Date: 4/1/2009	RunNo: 19113
Client ID: ZZZZZ	Batch ID: R19113	TestNo: SW8260B		Analysis Date: 4/1/2009	SeqNo: 275896

Analyte	Result	PQL	SPK value	SPK Ref Val	%REC	LowLimit	HighLimit	RPD Ref Val	%RPD	RPDLimit	Qual
Carbon tetrachloride	ND	1.00									
Chlorobenzene	ND	0.500									
Chloroform	ND	0.500									
Chloromethane	ND	0.500									
cis-1,2-Dichloroethene	ND	0.500									
cis-1,3-Dichloropropene	ND	0.500									
Dibromochloromethane	ND	0.500									
Dibromomethane	ND	0.500									
Dichlorodifluoromethane	ND	0.500									
Diisopropyl ether (DIPE)	ND	0.500									
Ethyl tert-butyl ether (ETBE)	ND	0.500									
Ethylbenzene	ND	0.500									
Freon-113	ND	1.00									
Hexachlorobutadiene	ND	0.500									
Isopropylbenzene	ND	1.00									
Methyl tert-butyl ether (MTBE)	ND	0.500									
Methylene chloride	ND	5.00									
Naphthalene	ND	1.00									
n-Butylbenzene	ND	0.500									
n-Propylbenzene	ND	0.500									
sec-Butylbenzene	ND	0.500									
Styrene	ND	0.500									
t-Butyl alcohol (t-Butanol)	ND	5.00									
tert-Amyl methyl ether (TAME)	ND	0.500									
tert-Butylbenzene	ND	0.500									
Tetrachloroethene	ND	0.500									
Toluene	ND	0.500									
trans-1,2-Dichloroethene	ND	0.500									
trans-1,3-Dichloropropene	ND	0.500									
Trichloroethene	ND	0.500									
Trichlorofluoromethane	ND	0.500									

Qualifiers:	E Value above quantitation range ND Not Detected at the Reporting Limit	H Holding times for preparation or analysis exceeded R RPD outside accepted recovery limits	J Analyte detected below quantitation limits S Spike Recovery outside accepted recovery limits
--------------------	--	--	---

CLIENT: URS Corporation, San Jose
Work Order: 0903154
Project: HWY 101-Aux lane

ANALYTICAL QC SUMMARY REPORT

BatchID: R19113

Sample ID BLK-R19113	SampType: MBLK	TestCode: 8260B_W	Units: µg/L	Prep Date: 4/1/2009	RunNo: 19113
Client ID: ZZZZZ	Batch ID: R19113	TestNo: SW8260B		Analysis Date: 4/1/2009	SeqNo: 275896

Analyte	Result	PQL	SPK value	SPK Ref Val	%REC	LowLimit	HighLimit	RPD Ref Val	%RPD	RPDLimit	Qual
Vinyl chloride	ND	0.500									
Xylenes, Total	ND	1.50									
Surr: Dibromofluoromethane	12.64	0	11.36	0	111	61.2	131				
Surr: 4-Bromofluorobenzene	11.84	0	11.36	0	104	64.1	120				
Surr: Toluene-d8	9.870	0	11.36	0	86.9	75.1	127				

Sample ID LCS-R19113	SampType: LCS	TestCode: 8260B_W	Units: µg/L	Prep Date: 4/1/2009	RunNo: 19113
Client ID: ZZZZZ	Batch ID: R19113	TestNo: SW8260B		Analysis Date: 4/1/2009	SeqNo: 275897

Analyte	Result	PQL	SPK value	SPK Ref Val	%REC	LowLimit	HighLimit	RPD Ref Val	%RPD	RPDLimit	Qual
1,1-Dichloroethene	14.79	1.00	17.04	0	86.8	61.4	129				
Benzene	16.83	0.500	17.04	0	98.8	66.9	140				
Chlorobenzene	17.30	0.500	17.04	0	102	73.9	137				
Toluene	16.17	0.500	17.04	0	94.9	76.6	123				
Trichloroethene	18.97	0.500	17.04	0	111	69.3	144				
Surr: Dibromofluoromethane	12.84	0	11.36	0	113	61.2	131				
Surr: 4-Bromofluorobenzene	10.54	0	11.36	0	92.8	64.1	120				
Surr: Toluene-d8	11.35	0	11.36	0	99.9	75.1	127				

Sample ID LCSD-R19113	SampType: LCSD	TestCode: 8260B_W	Units: µg/L	Prep Date: 4/1/2009	RunNo: 19113
Client ID: ZZZZZ	Batch ID: R19113	TestNo: SW8260B		Analysis Date: 4/1/2009	SeqNo: 275898

Analyte	Result	PQL	SPK value	SPK Ref Val	%REC	LowLimit	HighLimit	RPD Ref Val	%RPD	RPDLimit	Qual
1,1-Dichloroethene	15.94	1.00	17.04	0	93.5	61.4	129	14.79	7.48	20	
Benzene	17.87	0.500	17.04	0	105	66.9	140	16.83	5.99	20	
Chlorobenzene	18.62	0.500	17.04	0	109	73.9	137	17.3	7.35	20	
Toluene	15.74	0.500	17.04	0	92.4	76.6	123	16.17	2.70	20	
Trichloroethene	18.19	0.500	17.04	0	107	69.3	144	18.97	4.20	20	
Surr: Dibromofluoromethane	11.17	0	11.36	0	98.3	61.2	131	0	0	0	
Surr: 4-Bromofluorobenzene	9.500	0	11.36	0	83.6	64.1	120	0	0	0	
Surr: Toluene-d8	12.72	0	11.36	0	112	75.1	127	0	0	0	

Qualifiers: E Value above quantitation range H Holding times for preparation or analysis exceeded J Analyte detected below quantitation limits
 ND Not Detected at the Reporting Limit R RPD outside accepted recovery limits S Spike Recovery outside accepted recovery limits

CLIENT: URS Corporation, San Jose
Work Order: 0903154
Project: HWY 101-Aux lane

ANALYTICAL QC SUMMARY REPORT

BatchID: T19069

Sample ID MB_T19069	SampType: MBLK	TestCode: TPH_GAS_S	Units: µg/Kg	Prep Date: 3/26/2009	RunNo: 19069						
Client ID: ZZZZZ	Batch ID: T19069	TestNo: SW8260B(TP)		Analysis Date: 3/26/2009	SeqNo: 275344						
Analyte	Result	PQL	SPK value	SPK Ref Val	%REC	LowLimit	HighLimit	RPD Ref Val	%RPD	RPDLimit	Qual

TPH (Gasoline)	ND	100									
Surr: 4-Bromoflurobenzene	42.00	0	50	0	84.0	56.9	133				

Sample ID LCS_T19069	SampType: LCS	TestCode: TPH_GAS_S	Units: µg/Kg	Prep Date: 3/26/2009	RunNo: 19069						
Client ID: ZZZZZ	Batch ID: T19069	TestNo: SW8260B(TP)		Analysis Date: 3/26/2009	SeqNo: 275345						
Analyte	Result	PQL	SPK value	SPK Ref Val	%REC	LowLimit	HighLimit	RPD Ref Val	%RPD	RPDLimit	Qual

TPH (Gasoline)	1123	100	1000	0	112	48.2	132				
Surr: 4-Bromoflurobenzene	42.00	0	50	0	84.0	56.9	133				

Sample ID LCSD_T19069	SampType: LCSD	TestCode: TPH_GAS_S	Units: µg/Kg	Prep Date: 3/27/2009	RunNo: 19069						
Client ID: ZZZZZ	Batch ID: T19069	TestNo: SW8260B(TP)		Analysis Date: 3/27/2009	SeqNo: 275346						
Analyte	Result	PQL	SPK value	SPK Ref Val	%REC	LowLimit	HighLimit	RPD Ref Val	%RPD	RPDLimit	Qual

TPH (Gasoline)	1107	100	1000	0	111	48.2	132	1123	1.43	30	
Surr: 4-Bromoflurobenzene	35.00	0	50	0	70.0	56.9	133	0	0	0	

Qualifiers:	E Value above quantitation range	H Holding times for preparation or analysis exceeded	J Analyte detected below quantitation limits
	ND Not Detected at the Reporting Limit	R RPD outside accepted recovery limits	S Spike Recovery outside accepted recovery limits

CLIENT: URS Corporation, San Jose
Work Order: 0903154
Project: HWY 101-Aux lane

ANALYTICAL QC SUMMARY REPORT

BatchID: U19069

Sample ID	SampType:	TestCode:	Units:	Prep Date:	RunNo:						
MB_U19069	MBLK	8260B_S_PE	µg/Kg	3/25/2009	19069						
Client ID: ZZZZZ	Batch ID: U19069	TestNo: SW8260B		Analysis Date: 3/25/2009	SeqNo: 275915						
Analyte	Result	PQL	SPK value	SPK Ref Val	%REC	LowLimit	HighLimit	RPD Ref Val	%RPD	RPDLimit	Qual
Benzene	ND	10									
Diisopropyl ether (DIPE)	ND	10									
Ethyl tert-butyl ether (ETBE)	ND	10									
Ethylbenzene	ND	10									
Methyl tert-butyl ether (MTBE)	ND	10									
t-Butyl alcohol (t-Butanol)	ND	50									
tert-Amyl methyl ether (TAME)	ND	10									
Toluene	ND	10									
Xylenes, Total	ND	15									
Surr: 4-Bromofluorobenzene	43.36	0	50	0	86.7	55.8	141				
Surr: Dibromofluoromethane	45.59	0	50	0	91.2	59.8	148				
Surr: Toluene-d8	41.98	0	50	0	84.0	55.2	133				

Sample ID	SampType:	TestCode:	Units:	Prep Date:	RunNo:						
LCS_U19069	LCS	8260B_S_PE	µg/Kg	3/25/2009	19069						
Client ID: ZZZZZ	Batch ID: U19069	TestNo: SW8260B		Analysis Date: 3/25/2009	SeqNo: 275916						
Analyte	Result	PQL	SPK value	SPK Ref Val	%REC	LowLimit	HighLimit	RPD Ref Val	%RPD	RPDLimit	Qual
Benzene	48.48	10	50	0	97.0	66.5	135				
Toluene	41.46	10	50	0	82.9	56.8	134				
Surr: 4-Bromofluorobenzene	44.98	0	50	0	90.0	55.8	141				
Surr: Dibromofluoromethane	46.41	0	50	0	92.8	59.8	148				
Surr: Toluene-d8	40.44	0	50	0	80.9	55.2	133				

Sample ID	SampType:	TestCode:	Units:	Prep Date:	RunNo:						
LCSD_U19069	LCSD	8260B_S_PE	µg/Kg	3/25/2009	19069						
Client ID: ZZZZZ	Batch ID: U19069	TestNo: SW8260B		Analysis Date: 3/25/2009	SeqNo: 275917						
Analyte	Result	PQL	SPK value	SPK Ref Val	%REC	LowLimit	HighLimit	RPD Ref Val	%RPD	RPDLimit	Qual
Benzene	49.69	10	50	0	99.4	66.5	135	49.69	0	30	
Toluene	39.52	10	50	0	79.0	56.8	134	39.52	0	30	
Surr: 4-Bromofluorobenzene	41.27	0	50	0	82.5	55.8	141	0	0	0	
Surr: Dibromofluoromethane	45.84	0	50	0	91.7	59.8	148	0	0	0	

Qualifiers: E Value above quantitation range H Holding times for preparation or analysis exceeded J Analyte detected below quantitation limits
 ND Not Detected at the Reporting Limit R RPD outside accepted recovery limits S Spike Recovery outside accepted recovery limits

CLIENT: URS Corporation, San Jose
Work Order: 0903154
Project: HWY 101-Aux lane

ANALYTICAL QC SUMMARY REPORT

BatchID: U19069

Sample ID	LCSD_U19069	SampType:	LCSD	TestCode:	8260B_S_PE	Units:	µg/Kg	Prep Date:	3/25/2009	RunNo:	19069
Client ID:	ZZZZZ	Batch ID:	U19069	TestNo:	SW8260B	Analysis Date:	3/25/2009	SeqNo:	275917		
Analyte	Result	PQL	SPK value	SPK Ref Val	%REC	LowLimit	HighLimit	RPD Ref Val	%RPD	RPDLimit	Qual
Surr: Toluene-d8	39.93	0	50	0	79.9	55.2	133	0	0	0	

Qualifiers: E Value above quantitation range
 ND Not Detected at the Reporting Limit

H Holding times for preparation or analysis exceeded
 R RPD outside accepted recovery limits

J Analyte detected below quantitation limits
 S Spike Recovery outside accepted recovery limits

CLIENT: URS Corporation, San Jose
Project: HWY 101-Aux lane
Lab Order: 0903154

CASE NARRATIVE

Analytical Comments for Asbestos, PLM Note: Analysis performed by NVLAP Certified sub-contract laboratory. (Certification # 101048-3).

Analytical Comment for METHOD 6010B_S, 0903154-001A MS/MSD, QC Batch ID 19070,
Note:The % recoveries in the MS/MSD for Lead and Zinc are not recoverable. The sample concentration is greater than 4X the spike concentration. No corrective action is required.

Analytical Comment for METHOD 6010B_S, 0903154-001A MS/MSD, QC Batch ID 19067,
Note:The % recovery in the MS for Barium and Copper and in the MSD for Copper and Nickel are outside of laboratory control limits but within % RPD limits and % Recovery limits for the LCS/LCSD. A post digestion spike on the parent sample was analyzed and all parameters were recovered within control limits indicating probable non-homogeneity of the samples. No corrective action is required.

Analytical Comment for METHOD 6010B_S, 0903154-097A MS/MSD, QC Batch ID 19065,
Note:The % recoveries in the MS/MSD for Lead are not recoverable. The sample concentration is greater than 4X the spike concentration. No corrective action is required.

Analytical Comment for METHOD 7470A, 0903154-086 MS/MSD, QC Batch ID 19062, Note:The % recoveries in the MS/MSD for Mercury are outside of laboratory control limits but within % RPD limits and % recovery limits for the LCS/LCSD. No corrective action is required.

REVISIONS:

Per client request, STLC, DI STLC and TCLP analysis was added to specified samples. Due to insufficient sample mass available, no DI STLC or TCLP was performed on requested sample -046 (S-3-6 @ 0.5). Due to limited sample available for all samples, STLC, DI STLC and TCLP was performed using only 25 g of homogenized sample.

Note: Extraction of 25 g sample / 250g 0.2M Sodium Citrate Solution was performed according to DI wet extraction procedure (WET) which was rotated in a rotary shaker for 48 hours.

Extraction started on 05/17/2009 @ 4:00 PM and ended on 05/19/2009 @ 4:00 PM
and

Extraction started on 05/19/2009 @ 4:00 PM and ended on 05/21/2009 @ 4:00 PM

CLIENT: URS Corporation, San Jose
Project: HWY 101-Aux lane
Lab Order: 0903154

CASE NARRATIVE

Note: Extraction of 25 g sample / 250g 0.2M Sodium Citrate Solution was performed according to wet extraction procedure (WET) which was rotated in a rotary shaker for 48 hours.

Extraction started on 05/17/2009 @ 4:00 PM and ended on 05/19/2009 @ 4:00 PM
and

Extraction started on 05/19/2009 @ 4:00 PM and ended on 05/21/2009 @ 4:00 PM

Note: Extraction of 25 g sample / 500g TCLP Fluid #1 or TCLP Fluid #2 (-016A, -017A, 062A, 097A, and -102A) was performed according to Toxicity Characteristic Leaching Procedure (TCLP) which was rotated in a rotary shaker for 18 hours.

Extraction started on 06/10/2009 @ 3:30 PM and ended on 06/11/2009 @ 9:30 AM
and

Extraction started on 06/11/2009 @ 5:00 PM and ended on 06/12/2009 @ 11:00 AM



TORRENT LABORATORY, INC.

483 Sinclair Frontage Road • Milpitas, CA • Phone: (408) 263-5258 • Fax: (408) 263-8293

Visit us at www.torrentlab.com email: analysis@torrentlab.com

Report prepared for: Patrick Walz
URS Corporation, San Jose

Date Received: 3/25/2009
Date Reported: 6/19/2009

Client Sample ID: S-2-4@0.5
Sample Location: HWY 101-Aux lane
Sample Matrix: SOIL
Date/Time Sampled 3/24/2009 10:55:00 PM

Lab Sample ID: 0903154-001
Date Prepared: 5/30/2009

Parameters	Analysis Method	Date Analyzed	RL	Dilution Factor	MRL	Result	Units	Analytical Batch
Lead (DI-STLC)	6010B (DI-STLC)	6/1/2009	0.1	1	0.10	46	mg/L	5238
Lead (STLC)	6010B (STLC)	5/30/2009	0.1	1	0.10	71	mg/L	5236
Lead (TCLP)	6010B (TCLP)	6/14/2009	0.1	1	0.10	2.2	mg/L	5282
Lead	SW6010B	3/29/2009	1	1	1.0	1000	mg/Kg	5046

Client Sample ID: S-2-4@1.0
Sample Location: HWY 101-Aux lane
Sample Matrix: SOIL
Date/Time Sampled 3/24/2009 10:55:00 PM

Lab Sample ID: 0903154-002
Date Prepared: 3/26/2009

Parameters	Analysis Method	Date Analyzed	RL	Dilution Factor	MRL	Result	Units	Analytical Batch
Lead	SW6010B	3/29/2009	1	1	1.0	6.2	mg/Kg	5046

Report prepared for: Patrick Walz
URS Corporation, San Jose

Date Received: 3/25/2009

Date Reported: 6/19/2009

Client Sample ID: S-2-4@1.5
Sample Location: HWY 101-Aux lane
Sample Matrix: SOIL
Date/Time Sampled 3/24/2009 10:55:00 PM

Lab Sample ID: 0903154-003
Date Prepared: 3/26/2009

Parameters	Analysis Method	Date Analyzed	RL	Dilution Factor	MRL	Result	Units	Analytical Batch
Lead	SW6010B	3/29/2009	1	1	1.0	2.6	mg/Kg	5046

Client Sample ID: S-2-4@2.0
Sample Location: HWY 101-Aux lane
Sample Matrix: SOIL
Date/Time Sampled 3/24/2009 10:55:00 PM

Lab Sample ID: 0903154-004
Date Prepared: 3/26/2009

Parameters	Analysis Method	Date Analyzed	RL	Dilution Factor	MRL	Result	Units	Analytical Batch
Lead	SW6010B	3/29/2009	1	1	1.0	41	mg/Kg	5046

Client Sample ID: S-2-4@3.0
Sample Location: HWY 101-Aux lane
Sample Matrix: SOIL
Date/Time Sampled 3/24/2009 10:55:00 PM

Lab Sample ID: 0903154-005
Date Prepared: 3/26/2009

Parameters	Analysis Method	Date Analyzed	RL	Dilution Factor	MRL	Result	Units	Analytical Batch
Lead	SW6010B	3/29/2009	1	1	1.0	4.1	mg/Kg	5046

Client Sample ID: S-2-7@0.5
Sample Location: HWY 101-Aux lane
Sample Matrix: SOIL
Date/Time Sampled 3/24/2009 11:30:00 PM

Lab Sample ID: 0903154-006
Date Prepared: 5/30/2009

Parameters	Analysis Method	Date Analyzed	RL	Dilution Factor	MRL	Result	Units	Analytical Batch
Lead (DI-STLC)	6010B (DI-STLC)	6/1/2009	0.1	1	0.10	6.2	mg/L	5238
Lead (STLC)	6010B (STLC)	5/30/2009	0.1	1	0.10	7.0	mg/L	5236
Lead (TCLP)	6010B (TCLP)	6/14/2009	0.1	1	0.10	0.33	mg/L	5282
Antimony	SW6010B	3/29/2009	5	1	5.0	ND	mg/Kg	5046
Arsenic	SW6010B	3/29/2009	1.7	1	1.7	2.0	mg/Kg	5046
Barium	SW6010B	3/29/2009	5	1	5.0	100	mg/Kg	5046
Beryllium	SW6010B	3/29/2009	2	1	2.0	ND	mg/Kg	5046
Cadmium	SW6010B	3/29/2009	1	1	1.0	ND	mg/Kg	5046
Chromium	SW6010B	3/29/2009	5	1	5.0	31	mg/Kg	5046
Cobalt	SW6010B	3/29/2009	5	1	5.0	8.6	mg/Kg	5046
Copper	SW6010B	3/29/2009	5	1	5.0	55	mg/Kg	5046
Lead	SW6010B	3/29/2009	1	1	1.0	300	mg/Kg	5046
Molybdenum	SW6010B	3/29/2009	5	1	5.0	ND	mg/Kg	5046
Nickel	SW6010B	3/29/2009	5	1	5.0	33	mg/Kg	5046
Selenium	SW6010B	3/29/2009	5	1	5.0	ND	mg/Kg	5046
Silver	SW6010B	3/29/2009	1	1	1.0	1.4	mg/Kg	5046
Thallium	SW6010B	3/29/2009	5	1	5.0	ND	mg/Kg	5046
Vanadium	SW6010B	3/29/2009	5	1	5.0	27	mg/Kg	5046
Zinc	SW6010B	3/29/2009	5	1	5.0	170	mg/Kg	5046

Client Sample ID: S-2-7@1.0
Sample Location: HWY 101-Aux lane
Sample Matrix: SOIL
Date/Time Sampled 3/24/2009 11:30:00 PM

Lab Sample ID: 0903154-007
Date Prepared: 5/30/2009

Parameters	Analysis Method	Date Analyzed	RL	Dilution Factor	MRL	Result	Units	Analytical Batch
Chromium (STLC)	6010B (STLC)	5/30/2009	0.1	1	0.10	0.14	mg/L	5236
Antimony	SW6010B	3/29/2009	5	1	5.0	ND	mg/Kg	5046
Arsenic	SW6010B	3/29/2009	1.7	1	1.7	ND	mg/Kg	5046
Barium	SW6010B	3/29/2009	5	1	5.0	24	mg/Kg	5046
Beryllium	SW6010B	3/29/2009	2	1	2.0	ND	mg/Kg	5046
Cadmium	SW6010B	3/29/2009	1	1	1.0	ND	mg/Kg	5046
Chromium	SW6010B	3/29/2009	5	1	5.0	63	mg/Kg	5046
Cobalt	SW6010B	3/29/2009	5	1	5.0	27	mg/Kg	5046
Copper	SW6010B	3/29/2009	5	1	5.0	56	mg/Kg	5046
Lead	SW6010B	3/29/2009	1	1	1.0	3.7	mg/Kg	5046
Molybdenum	SW6010B	3/29/2009	5	1	5.0	ND	mg/Kg	5046
Nickel	SW6010B	3/29/2009	5	1	5.0	48	mg/Kg	5046
Selenium	SW6010B	3/29/2009	5	1	5.0	ND	mg/Kg	5046
Silver	SW6010B	3/29/2009	1	1	1.0	3.2	mg/Kg	5046
Thallium	SW6010B	3/29/2009	5	1	5.0	ND	mg/Kg	5046
Vanadium	SW6010B	3/29/2009	5	1	5.0	74	mg/Kg	5046
Zinc	SW6010B	3/29/2009	5	1	5.0	49	mg/Kg	5046

Client Sample ID: S-2-7@1.5
Sample Location: HWY 101-Aux lane
Sample Matrix: SOIL
Date/Time Sampled 3/24/2009 11:30:00 PM

Lab Sample ID: 0903154-008
Date Prepared: 3/26/2009

Parameters	Analysis Method	Date Analyzed	RL	Dilution Factor	MRL	Result	Units	Analytical Batch
Antimony	SW6010B	3/29/2009	5	1	5.0	ND	mg/Kg	5046
Arsenic	SW6010B	3/29/2009	1.7	1	1.7	ND	mg/Kg	5046
Barium	SW6010B	3/29/2009	5	1	5.0	20	mg/Kg	5046
Beryllium	SW6010B	3/29/2009	2	1	2.0	ND	mg/Kg	5046
Cadmium	SW6010B	3/29/2009	1	1	1.0	ND	mg/Kg	5046
Chromium	SW6010B	3/29/2009	5	1	5.0	41	mg/Kg	5046
Cobalt	SW6010B	3/29/2009	5	1	5.0	26	mg/Kg	5046
Copper	SW6010B	3/29/2009	5	1	5.0	43	mg/Kg	5046
Lead	SW6010B	3/29/2009	1	1	1.0	1.2	mg/Kg	5046
Molybdenum	SW6010B	3/29/2009	5	1	5.0	ND	mg/Kg	5046
Nickel	SW6010B	3/29/2009	5	1	5.0	38	mg/Kg	5046
Selenium	SW6010B	3/29/2009	5	1	5.0	ND	mg/Kg	5046
Silver	SW6010B	3/29/2009	1	1	1.0	1.6	mg/Kg	5046
Thallium	SW6010B	3/29/2009	5	1	5.0	ND	mg/Kg	5046
Vanadium	SW6010B	3/29/2009	5	1	5.0	76	mg/Kg	5046
Zinc	SW6010B	3/29/2009	5	1	5.0	59	mg/Kg	5046

Client Sample ID: S-2-7@2.0
 Sample Location: HWY 101-Aux lane
 Sample Matrix: SOIL
 Date/Time Sampled 3/24/2009 11:30:00 PM

Lab Sample ID: 0903154-009

Date Prepared: 6/1/2009

Parameters	Analysis Method	Date Analyzed	RL	Dilution Factor	MRL	Result	Units	Analytical Batch
Chromium (STLC)	6010B (STLC)	6/2/2009	0.1	1	0.10	0.15	mg/L	5242
Antimony	SW6010B	3/29/2009	5	1	5.0	ND	mg/Kg	5046
Arsenic	SW6010B	3/29/2009	1.7	1	1.7	2.0	mg/Kg	5046
Barium	SW6010B	3/29/2009	5	1	5.0	110	mg/Kg	5046
Beryllium	SW6010B	3/29/2009	2	1	2.0	ND	mg/Kg	5046
Cadmium	SW6010B	3/29/2009	1	1	1.0	ND	mg/Kg	5046
Chromium	SW6010B	3/29/2009	5	1	5.0	61	mg/Kg	5046
Cobalt	SW6010B	3/29/2009	5	1	5.0	16	mg/Kg	5046
Copper	SW6010B	3/29/2009	5	1	5.0	34	mg/Kg	5046
Lead	SW6010B	3/29/2009	1	1	1.0	5.0	mg/Kg	5046
Molybdenum	SW6010B	3/29/2009	5	1	5.0	ND	mg/Kg	5046
Nickel	SW6010B	3/29/2009	5	1	5.0	50	mg/Kg	5046
Selenium	SW6010B	3/29/2009	5	1	5.0	ND	mg/Kg	5046
Silver	SW6010B	3/29/2009	1	1	1.0	3.4	mg/Kg	5046
Thallium	SW6010B	3/29/2009	5	1	5.0	ND	mg/Kg	5046
Vanadium	SW6010B	3/29/2009	5	1	5.0	71	mg/Kg	5046
Zinc	SW6010B	3/29/2009	5	1	5.0	41	mg/Kg	5046

Report prepared for: Patrick Walz
 URS Corporation, San Jose

Date Received: 3/25/2009
Date Reported: 6/19/2009

Client Sample ID: S-2-7@3.0
Sample Location: HWY 101-Aux lane
Sample Matrix: SOIL
Date/Time Sampled 3/24/2009 11:30:00 PM

Lab Sample ID: 0903154-010
Date Prepared: 3/26/2009

Parameters	Analysis Method	Date Analyzed	RL	Dilution Factor	MRL	Result	Units	Analytical Batch
Antimony	SW6010B	3/29/2009	5	1	5.0	ND	mg/Kg	5046
Arsenic	SW6010B	3/29/2009	1.7	1	1.7	ND	mg/Kg	5046
Barium	SW6010B	3/29/2009	5	1	5.0	91	mg/Kg	5046
Beryllium	SW6010B	3/29/2009	2	1	2.0	ND	mg/Kg	5046
Cadmium	SW6010B	3/29/2009	1	1	1.0	ND	mg/Kg	5046
Chromium	SW6010B	3/29/2009	5	1	5.0	42	mg/Kg	5046
Cobalt	SW6010B	3/29/2009	5	1	5.0	12	mg/Kg	5046
Copper	SW6010B	3/29/2009	5	1	5.0	25	mg/Kg	5046
Lead	SW6010B	3/29/2009	1	1	1.0	4.9	mg/Kg	5046
Molybdenum	SW6010B	3/29/2009	5	1	5.0	ND	mg/Kg	5046
Nickel	SW6010B	3/29/2009	5	1	5.0	36	mg/Kg	5046
Selenium	SW6010B	3/29/2009	5	1	5.0	ND	mg/Kg	5046
Silver	SW6010B	3/29/2009	1	1	1.0	2.8	mg/Kg	5046
Thallium	SW6010B	3/29/2009	5	1	5.0	ND	mg/Kg	5046
Vanadium	SW6010B	3/29/2009	5	1	5.0	49	mg/Kg	5046
Zinc	SW6010B	3/29/2009	5	1	5.0	34	mg/Kg	5046

Client Sample ID: S-2-9@0.5
Sample Location: HWY 101-Aux lane
Sample Matrix: SOIL
Date/Time Sampled 3/24/2009 11:40:00 PM

Lab Sample ID: 0903154-011
Date Prepared: 5/30/2009

Parameters	Analysis Method	Date Analyzed	RL	Dilution Factor	MRL	Result	Units	Analytical Batch
Lead (DI-STLC)	6010B (DI-STLC)	6/1/2009	0.1	1	0.10	18	mg/L	5238
Lead (STLC)	6010B (STLC)	6/2/2009	0.1	1	0.10	7.2	mg/L	5242
Lead (TCLP)	6010B (TCLP)	6/14/2009	0.1	1	0.10	ND	mg/L	5282
Lead	SW6010B	3/29/2009	1	1	1.0	560	mg/Kg	5046

Report prepared for: Patrick Walz
URS Corporation, San Jose

Date Received: 3/25/2009
Date Reported: 6/19/2009

Client Sample ID: S-2-9@1.0
Sample Location: HWY 101-Aux lane
Sample Matrix: SOIL
Date/Time Sampled 3/24/2009 11:40:00 PM

Lab Sample ID: 0903154-012
Date Prepared: 5/30/2009

Parameters	Analysis Method	Date Analyzed	RL	Dilution Factor	MRL	Result	Units	Analytical Batch
Lead (DI-STLC)	6010B (DI-STLC)	6/1/2009	0.1	1	0.10	24	mg/L	5238
Lead (STLC)	6010B (STLC)	6/2/2009	0.1	1	0.10	17	mg/L	5242
Lead	SW6010B	3/29/2009	1	1	1.0	59	mg/Kg	5046

Client Sample ID: S-2-9@1.5
Sample Location: HWY 101-Aux lane
Sample Matrix: SOIL
Date/Time Sampled 3/24/2009 11:40:00 PM

Lab Sample ID: 0903154-013
Date Prepared: 3/26/2009

Parameters	Analysis Method	Date Analyzed	RL	Dilution Factor	MRL	Result	Units	Analytical Batch
Lead	SW6010B	3/29/2009	1	1	1.0	8.0	mg/Kg	5046

Client Sample ID: S-2-9@2.0
Sample Location: HWY 101-Aux lane
Sample Matrix: SOIL
Date/Time Sampled 3/24/2009 11:40:00 PM

Lab Sample ID: 0903154-014
Date Prepared: 3/26/2009

Parameters	Analysis Method	Date Analyzed	RL	Dilution Factor	MRL	Result	Units	Analytical Batch
Lead	SW6010B	3/29/2009	1	1	1.0	10	mg/Kg	5046

Report prepared for: Patrick Walz
 URS Corporation, San Jose

Date Received: 3/25/2009
Date Reported: 6/19/2009

Client Sample ID: S-2-9@3.0
Sample Location: HWY 101-Aux lane
Sample Matrix: SOIL
Date/Time Sampled 3/24/2009 11:40:00 PM

Lab Sample ID: 0903154-015
Date Prepared: 3/26/2009

Parameters	Analysis Method	Date Analyzed	RL	Dilution Factor	MRL	Result	Units	Analytical Batch
Lead	SW6010B	3/29/2009	1	1	1.0	4.4	mg/Kg	5046

Client Sample ID: S-2-8@0.5
Sample Location: HWY 101-Aux lane
Sample Matrix: SOIL
Date/Time Sampled 3/24/2009 11:35:00 PM

Lab Sample ID: 0903154-016
Date Prepared: 5/30/2009

Parameters	Analysis Method	Date Analyzed	RL	Dilution Factor	MRL	Result	Units	Analytical Batch
Lead (DI-STLC)	6010B (DI-STLC)	6/1/2009	0.1	1	0.10	29	mg/L	5238
Lead (STLC)	6010B (STLC)	6/2/2009	0.1	1	0.10	33	mg/L	5242
Lead (TCLP)	6010B (TCLP)	6/14/2009	0.1	1	0.10	0.34	mg/L	5282
Lead	SW6010B	3/29/2009	1	1	1.0	900	mg/Kg	5046

Report prepared for: Patrick Walz
URS Corporation, San Jose

Date Received: 3/25/2009
Date Reported: 6/19/2009

Client Sample ID: S-2-8@1.0
Sample Location: HWY 101-Aux lane
Sample Matrix: SOIL
Date/Time Sampled 3/24/2009 11:35:00 PM

Lab Sample ID: 0903154-017
Date Prepared: 5/30/2009

Parameters	Analysis Method	Date Analyzed	RL	Dilution Factor	MRL	Result	Units	Analytical Batch
Lead (DI-STLC)	6010B (DI-STLC)	6/1/2009	0.1	1	0.10	11	mg/L	5238
Lead (STLC)	6010B (STLC)	6/2/2009	0.1	1	0.10	3.9	mg/L	5242
Lead (TCLP)	6010B (TCLP)	6/14/2009	0.1	1	0.10	ND	mg/L	5282
Lead	SW6010B	3/29/2009	1	1	1.0	210	mg/Kg	5046

Client Sample ID: S-2-8@1.5
Sample Location: HWY 101-Aux lane
Sample Matrix: SOIL
Date/Time Sampled 3/24/2009 11:35:00 PM

Lab Sample ID: 0903154-018
Date Prepared: 3/26/2009

Parameters	Analysis Method	Date Analyzed	RL	Dilution Factor	MRL	Result	Units	Analytical Batch
Lead	SW6010B	3/29/2009	1	1	1.0	9.6	mg/Kg	5046

Client Sample ID: S-2-8@2.0
Sample Location: HWY 101-Aux lane
Sample Matrix: SOIL
Date/Time Sampled 3/24/2009 11:35:00 PM

Lab Sample ID: 0903154-019
Date Prepared: 3/26/2009

Parameters	Analysis Method	Date Analyzed	RL	Dilution Factor	MRL	Result	Units	Analytical Batch
Lead	SW6010B	3/29/2009	1	1	1.0	9.9	mg/Kg	5046

Report prepared for: Patrick Walz
 URS Corporation, San Jose

Date Received: 3/25/2009
 Date Reported: 6/19/2009

Client Sample ID: S-2-8@3.0
 Sample Location: HWY 101-Aux lane
 Sample Matrix: SOIL
 Date/Time Sampled 3/24/2009 11:35:00 PM

Lab Sample ID: 0903154-020
 Date Prepared: 3/26/2009

Parameters	Analysis Method	Date Analyzed	RL	Dilution Factor	MRL	Result	Units	Analytical Batch
Lead	SW6010B	3/27/2009	1	1	1.0	6.0	mg/Kg	5047

Client Sample ID: S-3-1@0.5
 Sample Location: HWY 101-Aux lane
 Sample Matrix: SOIL
 Date/Time Sampled 3/24/2009 11:51:00 PM

Lab Sample ID: 0903154-021
 Date Prepared: 5/30/2009

Parameters	Analysis Method	Date Analyzed	RL	Dilution Factor	MRL	Result	Units	Analytical Batch
Lead (DI-STLC)	6010B (DI-STLC)	6/1/2009	0.1	1	0.10	9.1	mg/L	5238
Lead (STLC)	6010B (STLC)	6/2/2009	0.1	1	0.10	18	mg/L	5242
Lead (TCLP)	6010B (TCLP)	6/14/2009	0.1	1	0.10	0.13	mg/L	5282
Lead	SW6010B	3/27/2009	1	1	1.0	920	mg/Kg	5047

Client Sample ID: S-3-1@1.0
 Sample Location: HWY 101-Aux lane
 Sample Matrix: SOIL
 Date/Time Sampled 3/24/2009 11:51:00 PM

Lab Sample ID: 0903154-022
 Date Prepared: 3/26/2009

Parameters	Analysis Method	Date Analyzed	RL	Dilution Factor	MRL	Result	Units	Analytical Batch
Lead	SW6010B	3/27/2009	1	1	1.0	2.0	mg/Kg	5047

Report prepared for: Patrick Walz
URS Corporation, San Jose

Date Received: 3/25/2009

Date Reported: 6/19/2009

Client Sample ID: S-3-1@1.5
Sample Location: HWY 101-Aux lane
Sample Matrix: SOIL
Date/Time Sampled 3/24/2009 11:51:00 PM

Lab Sample ID: 0903154-023
Date Prepared: 3/26/2009

Parameters	Analysis Method	Date Analyzed	RL	Dilution Factor	MRL	Result	Units	Analytical Batch
Lead	SW6010B	3/27/2009	1	1	1.0	1.7	mg/Kg	5047

Client Sample ID: S-3-1@2.0
Sample Location: HWY 101-Aux lane
Sample Matrix: SOIL
Date/Time Sampled 3/24/2009 11:51:00 PM

Lab Sample ID: 0903154-024
Date Prepared: 3/26/2009

Parameters	Analysis Method	Date Analyzed	RL	Dilution Factor	MRL	Result	Units	Analytical Batch
Lead	SW6010B	3/27/2009	1	1	1.0	38	mg/Kg	5047

Client Sample ID: S-3-1@3.0
Sample Location: HWY 101-Aux lane
Sample Matrix: SOIL
Date/Time Sampled 3/24/2009 11:51:00 PM

Lab Sample ID: 0903154-025
Date Prepared: 3/26/2009

Parameters	Analysis Method	Date Analyzed	RL	Dilution Factor	MRL	Result	Units	Analytical Batch
Lead	SW6010B	3/27/2009	1	1	1.0	3.3	mg/Kg	5047

Report prepared for: Patrick Walz
URS Corporation, San Jose

Date Received: 3/25/2009

Date Reported: 6/19/2009

Client Sample ID: S-2-10@0.5
Sample Location: HWY 101-Aux lane
Sample Matrix: SOIL
Date/Time Sampled 3/24/2009 11:45:00 PM

Lab Sample ID: 0903154-026
Date Prepared: 5/30/2009

Parameters	Analysis Method	Date Analyzed	RL	Dilution Factor	MRL	Result	Units	Analytical Batch
Lead (DI-STLC)	6010B (DI-STLC)	6/1/2009	0.1	1	0.10	7.7	mg/L	5238
Lead (STLC)	6010B (STLC)	6/2/2009	0.1	1	0.10	6.0	mg/L	5242
Lead (TCLP)	6010B (TCLP)	6/14/2009	0.1	1	0.10	ND	mg/L	5282
Lead	SW6010B	3/27/2009	1	1	1.0	210	mg/Kg	5047

Client Sample ID: S-2-10@1.0
Sample Location: HWY 101-Aux lane
Sample Matrix: SOIL
Date/Time Sampled 3/24/2009 11:45:00 PM

Lab Sample ID: 0903154-027
Date Prepared: 3/26/2009

Parameters	Analysis Method	Date Analyzed	RL	Dilution Factor	MRL	Result	Units	Analytical Batch
Lead	SW6010B	3/27/2009	1	1	1.0	9.8	mg/Kg	5047

Client Sample ID: S-2-10@1.5
Sample Location: HWY 101-Aux lane
Sample Matrix: SOIL
Date/Time Sampled 3/24/2009 11:45:00 PM

Lab Sample ID: 0903154-028
Date Prepared: 3/26/2009

Parameters	Analysis Method	Date Analyzed	RL	Dilution Factor	MRL	Result	Units	Analytical Batch
Lead	SW6010B	3/27/2009	1	1	1.0	4.7	mg/Kg	5047

Report prepared for: Patrick Walz
 URS Corporation, San Jose

Date Received: 3/25/2009
Date Reported: 6/19/2009

Client Sample ID: S-2-10@2.0
Sample Location: HWY 101-Aux lane
Sample Matrix: SOIL
Date/Time Sampled 3/24/2009 11:51:00 PM

Lab Sample ID: 0903154-029
Date Prepared: 3/26/2009

Parameters	Analysis Method	Date Analyzed	RL	Dilution Factor	MRL	Result	Units	Analytical Batch
Lead	SW6010B	3/27/2009	1	1	1.0	2.4	mg/Kg	5047

Client Sample ID: S-2-10@3.0
Sample Location: HWY 101-Aux lane
Sample Matrix: SOIL
Date/Time Sampled 3/24/2009 11:45:00 PM

Lab Sample ID: 0903154-030
Date Prepared: 3/26/2009

Parameters	Analysis Method	Date Analyzed	RL	Dilution Factor	MRL	Result	Units	Analytical Batch
Lead	SW6010B	3/27/2009	1	1	1.0	1.5	mg/Kg	5047

Client Sample ID: S-3-3@0.5
Sample Location: HWY 101-Aux lane
Sample Matrix: SOIL
Date/Time Sampled 3/24/2009 11:58:00 PM

Lab Sample ID: 0903154-031
Date Prepared: 5/30/2009

Parameters	Analysis Method	Date Analyzed	RL	Dilution Factor	MRL	Result	Units	Analytical Batch
Lead (DI-STLC)	6010B (DI-STLC)	6/1/2009	0.1	1	0.10	43	mg/L	5238
Lead (STLC)	6010B (STLC)	6/2/2009	0.1	1	0.10	100	mg/L	5242
Lead (TCLP)	6010B (TCLP)	6/14/2009	0.1	1	0.10	9.0	mg/L	5282
Lead	SW6010B	3/29/2009	1	10	10	9700	mg/Kg	5047

Report prepared for: Patrick Walz
URS Corporation, San Jose

Date Received: 3/25/2009

Date Reported: 6/19/2009

Client Sample ID: S-3-3@1.0
Sample Location: HWY 101-Aux lane
Sample Matrix: SOIL
Date/Time Sampled 3/24/2009 11:58:00 PM

Lab Sample ID: 0903154-032
Date Prepared: 5/30/2009

Parameters	Analysis Method	Date Analyzed	RL	Dilution Factor	MRL	Result	Units	Analytical Batch
Lead (DI-STLC)	6010B (DI-STLC)	6/1/2009	0.1	1	0.10	4.1	mg/L	5238
Lead (STLC)	6010B (STLC)	6/2/2009	0.1	1	0.10	1.0	mg/L	5242
Lead (TCLP)	6010B (TCLP)	6/14/2009	0.1	1	0.10	ND	mg/L	5282
Lead	SW6010B	3/27/2009	1	1	1.0	100	mg/Kg	5047

Client Sample ID: S-3-3@1.5
Sample Location: HWY 101-Aux lane
Sample Matrix: SOIL
Date/Time Sampled 3/24/2009 11:58:00 PM

Lab Sample ID: 0903154-033
Date Prepared: 3/26/2009

Parameters	Analysis Method	Date Analyzed	RL	Dilution Factor	MRL	Result	Units	Analytical Batch
Lead	SW6010B	3/27/2009	1	1	1.0	2.2	mg/Kg	5047

Client Sample ID: S-3-3@2.0
Sample Location: HWY 101-Aux lane
Sample Matrix: SOIL
Date/Time Sampled 3/24/2009 11:58:00 PM

Lab Sample ID: 0903154-034
Date Prepared: 3/26/2009

Parameters	Analysis Method	Date Analyzed	RL	Dilution Factor	MRL	Result	Units	Analytical Batch
Lead	SW6010B	3/27/2009	1	1	1.0	2.1	mg/Kg	5047

Report prepared for: Patrick Walz
 URS Corporation, San Jose

Date Received: 3/25/2009
 Date Reported: 6/19/2009

Client Sample ID: S-3-3@3.0
 Sample Location: HWY 101-Aux lane
 Sample Matrix: SOIL
 Date/Time Sampled 3/24/2009 11:58:00 PM

Lab Sample ID: 0903154-035
 Date Prepared: 3/26/2009

Parameters	Analysis Method	Date Analyzed	RL	Dilution Factor	MRL	Result	Units	Analytical Batch
Lead	SW6010B	3/27/2009	1	1	1.0	6.0	mg/Kg	5047

Client Sample ID: S-3-4@0.5
 Sample Location: HWY 101-Aux lane
 Sample Matrix: SOIL
 Date/Time Sampled 3/24/2009 12:07:00 AM

Lab Sample ID: 0903154-036
 Date Prepared: 5/30/2009

Parameters	Analysis Method	Date Analyzed	RL	Dilution Factor	MRL	Result	Units	Analytical Batch
Lead (DI-STLC)	6010B (DI-STLC)	6/1/2009	0.1	1	0.10	1.8	mg/L	5238
Lead (STLC)	6010B (STLC)	6/2/2009	0.1	1	0.10	4.5	mg/L	5242
Lead (TCLP)	6010B (TCLP)	6/14/2009	0.1	1	0.10	ND	mg/L	5282
Lead	SW6010B	3/27/2009	1	1	1.0	150	mg/Kg	5047

Client Sample ID: S-3-4@1.0
 Sample Location: HWY 101-Aux lane
 Sample Matrix: SOIL
 Date/Time Sampled 3/24/2009 12:07:00 AM

Lab Sample ID: 0903154-037
 Date Prepared: 3/26/2009

Parameters	Analysis Method	Date Analyzed	RL	Dilution Factor	MRL	Result	Units	Analytical Batch
Lead	SW6010B	3/27/2009	1	1	1.0	5.4	mg/Kg	5047

Report prepared for: Patrick Walz
URS Corporation, San Jose

Date Received: 3/25/2009
Date Reported: 6/19/2009

Client Sample ID: S-3-4@1.5
Sample Location: HWY 101-Aux lane
Sample Matrix: SOIL
Date/Time Sampled 3/24/2009 12:07:00 AM

Lab Sample ID: 0903154-038
Date Prepared: 3/26/2009

Parameters	Analysis Method	Date Analyzed	RL	Dilution Factor	MRL	Result	Units	Analytical Batch
Lead	SW6010B	3/27/2009	1	1	1.0	4.2	mg/Kg	5047

Client Sample ID: S-3-4@2.0
Sample Location: HWY 101-Aux lane
Sample Matrix: SOIL
Date/Time Sampled 3/24/2009 12:07:00 AM

Lab Sample ID: 0903154-039
Date Prepared: 3/27/2009

Parameters	Analysis Method	Date Analyzed	RL	Dilution Factor	MRL	Result	Units	Analytical Batch
Lead	SW6010B	3/30/2009	1	1	1.0	1.9	mg/Kg	5049

Client Sample ID: S-3-4@3.0
Sample Location: HWY 101-Aux lane
Sample Matrix: SOIL
Date/Time Sampled 3/24/2009 12:07:00 AM

Lab Sample ID: 0903154-040
Date Prepared: 3/27/2009

Parameters	Analysis Method	Date Analyzed	RL	Dilution Factor	MRL	Result	Units	Analytical Batch
Lead	SW6010B	3/30/2009	1	1	1.0	2.5	mg/Kg	5049

Report prepared for: Patrick Walz
 URS Corporation, San Jose

Date Received: 3/25/2009
Date Reported: 6/19/2009

Client Sample ID: S-3-5 @ 0.5
Sample Location: Hwy 101-Aux lane
Sample Matrix: SOIL
Date/Time Sampled 3/25/2009 12:15:00 AM

Lab Sample ID: 0903154-041
Date Prepared: 5/30/2009

Parameters	Analysis Method	Date Analyzed	RL	Dilution Factor	MRL	Result	Units	Analytical Batch
Lead (DI-STLC)	6010B (DI-STLC)	6/1/2009	0.1	1	0.10	7.1	mg/L	5238
Lead (STLC)	6010B (STLC)	6/2/2009	0.1	1	0.10	22	mg/L	5242
Lead (TCLP)	6010B (TCLP)	6/14/2009	0.1	1	0.10	ND	mg/L	5282
Lead	SW6010B	3/30/2009	1	1	1.0	410	mg/Kg	5049

Client Sample ID: S-3-5 @ 1.0
Sample Location: Hwy 101-Aux lane
Sample Matrix: SOIL
Date/Time Sampled 3/25/2009 12:15:00 AM

Lab Sample ID: 0903154-042
Date Prepared:

Parameters	Analysis Method	Date Analyzed	RL	Dilution Factor	MRL	Result	Units	Analytical Batch
Lead	SW6010B	3/30/2009	1	1	1.0	56	mg/Kg	5049

Client Sample ID: S-3-5 @ 1.5
Sample Location: Hwy 101-Aux lane
Sample Matrix: SOIL
Date/Time Sampled 3/25/2009 12:15:00 AM

Lab Sample ID: 0903154-043
Date Prepared: 3/27/2009

Parameters	Analysis Method	Date Analyzed	RL	Dilution Factor	MRL	Result	Units	Analytical Batch
Lead	SW6010B	3/30/2009	1	1	1.0	10	mg/Kg	5049

Report prepared for: Patrick Walz
 URS Corporation, San Jose

Date Received: 3/25/2009
Date Reported: 6/19/2009

Client Sample ID: S-3-5 @ 2.0
Sample Location: Hwy 101-Aux lane
Sample Matrix: SOIL
Date/Time Sampled 3/25/2009 12:15:00 AM

Lab Sample ID: 0903154-044
Date Prepared: 3/27/2009

Parameters	Analysis Method	Date Analyzed	RL	Dilution Factor	MRL	Result	Units	Analytical Batch
Lead	SW6010B	3/30/2009	1	1	1.0	9.2	mg/Kg	5049

Client Sample ID: S-3-5 @ 3.0
Sample Location: Hwy 101-Aux lane
Sample Matrix: SOIL
Date/Time Sampled 3/25/2009 12:15:00 AM

Lab Sample ID: 0903154-045
Date Prepared: 3/27/2009

Parameters	Analysis Method	Date Analyzed	RL	Dilution Factor	MRL	Result	Units	Analytical Batch
Lead	SW6010B	3/30/2009	1	1	1.0	2.9	mg/Kg	5049

Client Sample ID: S-3-6 @ 0.5
Sample Location: Hwy 101-Aux lane
Sample Matrix: SOIL
Date/Time Sampled 3/25/2009 12:22:00 AM

Lab Sample ID: 0903154-046
Date Prepared:

Parameters	Analysis Method	Date Analyzed	RL	Dilution Factor	MRL	Result	Units	Analytical Batch
Lead (STLC)	6010B (STLC)	6/2/2009	0.1	1	0.10	14	mg/L	5242
Lead	SW6010B	3/30/2009	1	1	1.0	98	mg/Kg	5049

Report prepared for: Patrick Walz
 URS Corporation, San Jose

Date Received: 3/25/2009
Date Reported: 6/19/2009

Client Sample ID: S-3-6 @ 1.0
Sample Location: Hwy 101-Aux lane
Sample Matrix: SOIL
Date/Time Sampled 3/25/2009 12:22:00 AM

Lab Sample ID: 0903154-047
Date Prepared: 5/30/2009

Parameters	Analysis Method	Date Analyzed	RL	Dilution Factor	MRL	Result	Units	Analytical Batch
Lead (DI-STLC)	6010B (DI-STLC)	6/1/2009	0.1	1	0.10	8.3	mg/L	5238
Lead (STLC)	6010B (STLC)	6/2/2009	0.1	1	0.10	64	mg/L	5242
Lead (TCLP)	6010B (TCLP)	6/14/2009	0.1	1	0.10	0.62	mg/L	5283
Lead	SW6010B	3/30/2009	1	1	1.0	210	mg/Kg	5049

Client Sample ID: S-3-6 @ 1.5
Sample Location: Hwy 101-Aux lane
Sample Matrix: SOIL
Date/Time Sampled 3/25/2009 12:22:00 AM

Lab Sample ID: 0903154-048
Date Prepared: 3/27/2009

Parameters	Analysis Method	Date Analyzed	RL	Dilution Factor	MRL	Result	Units	Analytical Batch
Lead	SW6010B	3/30/2009	1	1	1.0	35	mg/Kg	5049

Report prepared for: Patrick Walz
URS Corporation, San Jose

Date Received: 3/25/2009

Date Reported: 6/19/2009

Client Sample ID: S-3-6 @ 2.0
Sample Location: Hwy 101-Aux lane
Sample Matrix: SOIL
Date/Time Sampled 3/25/2009 12:22:00 AM

Lab Sample ID: 0903154-049

Date Prepared: 5/30/2009

Parameters	Analysis Method	Date Analyzed	RL	Dilution Factor	MRL	Result	Units	Analytical Batch
Lead (DI-STLC)	6010B (DI-STLC)	6/1/2009	0.1	1	0.10	7.9	mg/L	5238
Lead (STLC)	6010B (STLC)	6/2/2009	0.1	1	0.10	10	mg/L	5242
Lead (TCLP)	6010B (TCLP)	6/14/2009	0.1	1	0.10	0.24	mg/L	5283
Lead	SW6010B	3/30/2009	1	1	1.0	140	mg/Kg	5049

Client Sample ID: S-3-6 @ 3.0
Sample Location: Hwy 101-Aux lane
Sample Matrix: SOIL
Date/Time Sampled 3/25/2009 12:22:00 AM

Lab Sample ID: 0903154-050

Date Prepared: 3/27/2009

Parameters	Analysis Method	Date Analyzed	RL	Dilution Factor	MRL	Result	Units	Analytical Batch
Lead	SW6010B	3/30/2009	1	1	1.0	5.1	mg/Kg	5049

Report prepared for: Patrick Walz
 URS Corporation, San Jose

Date Received: 3/25/2009
Date Reported: 6/19/2009

Client Sample ID: S-3-7 @ 0.5
Sample Location: Hwy 101-Aux lane
Sample Matrix: SOIL
Date/Time Sampled 3/25/2009 12:28:00 AM

Lab Sample ID: 0903154-051
Date Prepared: 5/30/2009

Parameters	Analysis Method	Date Analyzed	RL	Dilution Factor	MRL	Result	Units	Analytical Batch
Lead (DI-STLC)	6010B (DI-STLC)	6/1/2009	0.1	1	0.10	16	mg/L	5238
Lead (STLC)	6010B (STLC)	6/2/2009	0.1	1	0.10	9.5	mg/L	5242
Lead (TCLP)	6010B (TCLP)	6/14/2009	0.1	1	0.10	0.96	mg/L	5283
Lead	SW6010B	3/30/2009	1	1	1.0	150	mg/Kg	5049

Client Sample ID: S-3-7 @ 1.0
Sample Location: Hwy 101-Aux lane
Sample Matrix: SOIL
Date/Time Sampled 3/25/2009 12:28:00 AM

Lab Sample ID: 0903154-052
Date Prepared: 3/27/2009

Parameters	Analysis Method	Date Analyzed	RL	Dilution Factor	MRL	Result	Units	Analytical Batch
Lead	SW6010B	3/30/2009	1	1	1.0	47	mg/Kg	5049

Client Sample ID: S-3-7 @ 1.5
Sample Location: Hwy 101-Aux lane
Sample Matrix: SOIL
Date/Time Sampled 3/25/2009 12:28:00 AM

Lab Sample ID: 0903154-053
Date Prepared: 3/27/2009

Parameters	Analysis Method	Date Analyzed	RL	Dilution Factor	MRL	Result	Units	Analytical Batch
Lead	SW6010B	3/30/2009	1	1	1.0	7.3	mg/Kg	5049

Report prepared for: Patrick Walz
 URS Corporation, San Jose

Date Received: 3/25/2009

Date Reported: 6/19/2009

Client Sample ID: S-3-7 @ 2.0
Sample Location: Hwy 101-Aux lane
Sample Matrix: SOIL
Date/Time Sampled 3/25/2009 12:28:00 AM

Lab Sample ID: 0903154-054
Date Prepared: 3/27/2009

Parameters	Analysis Method	Date Analyzed	RL	Dilution Factor	MRL	Result	Units	Analytical Batch
Lead	SW6010B	3/30/2009	1	1	1.0	4.0	mg/Kg	5049

Client Sample ID: S-3-7 @ 3.0
Sample Location: Hwy 101-Aux lane
Sample Matrix: SOIL
Date/Time Sampled 3/25/2009 12:28:00 AM

Lab Sample ID: 0903154-055
Date Prepared: 3/27/2009

Parameters	Analysis Method	Date Analyzed	RL	Dilution Factor	MRL	Result	Units	Analytical Batch
Lead	SW6010B	3/30/2009	1	1	1.0	6.1	mg/Kg	5049

Client Sample ID: S-3-10 @ 0.5
Sample Location: Hwy 101-Aux lane
Sample Matrix: SOIL
Date/Time Sampled 3/25/2009 12:55:00 AM

Lab Sample ID: 0903154-056
Date Prepared: 6/1/2009

Parameters	Analysis Method	Date Analyzed	RL	Dilution Factor	MRL	Result	Units	Analytical Batch
Lead (DI-STLC)	6010B (DI-STLC)	6/2/2009	0.1	1	0.10	50	mg/L	5241
Lead (STLC)	6010B (STLC)	6/2/2009	0.1	1	0.10	10	mg/L	5242
Lead (TCLP)	6010B (TCLP)	6/14/2009	0.1	1	0.10	1.2	mg/L	5283
Lead	SW6010B	3/30/2009	1	1	1.0	2200	mg/Kg	5049

Report prepared for: Patrick Walz
URS Corporation, San Jose

Date Received: 3/25/2009

Date Reported: 6/19/2009

Client Sample ID: S-3-10 @ 1.0
Sample Location: Hwy 101-Aux lane
Sample Matrix: SOIL
Date/Time Sampled 3/25/2009 12:55:00 AM

Lab Sample ID: 0903154-057
Date Prepared: 3/27/2009

Parameters	Analysis Method	Date Analyzed	RL	Dilution Factor	MRL	Result	Units	Analytical Batch
Lead	SW6010B	3/30/2009	1	1	1.0	11	mg/Kg	5049

Client Sample ID: S-3-10 @ 1.5
Sample Location: Hwy 101-Aux lane
Sample Matrix: SOIL
Date/Time Sampled 3/25/2009 12:55:00 AM

Lab Sample ID: 0903154-058
Date Prepared: 3/27/2009

Parameters	Analysis Method	Date Analyzed	RL	Dilution Factor	MRL	Result	Units	Analytical Batch
Lead	SW6010B	3/30/2009	1	1	1.0	9.4	mg/Kg	5050

Client Sample ID: S-3-10 @ 2.0
Sample Location: Hwy 101-Aux lane
Sample Matrix: SOIL
Date/Time Sampled 3/25/2009 12:55:00 AM

Lab Sample ID: 0903154-059
Date Prepared: 3/27/2009

Parameters	Analysis Method	Date Analyzed	RL	Dilution Factor	MRL	Result	Units	Analytical Batch
Lead	SW6010B	3/30/2009	1	1	1.0	4.1	mg/Kg	5050

Client Sample ID: S-3-10 @ 3.0
Sample Location: Hwy 101-Aux lane
Sample Matrix: SOIL
Date/Time Sampled 3/25/2009 12:55:00 AM

Lab Sample ID: 0903154-060
Date Prepared: 3/27/2009

Parameters	Analysis Method	Date Analyzed	RL	Dilution Factor	MRL	Result	Units	Analytical Batch
Lead	SW6010B	3/30/2009	1	1	1.0	12	mg/Kg	5050

Report prepared for: Patrick Walz
 URS Corporation, San Jose

Date Received: 3/25/2009
Date Reported: 6/19/2009

Client Sample ID: S-2-6 @ 0.5
Sample Location: Hwy 101-Aux lane
Sample Matrix: SOIL
Date/Time Sampled 3/24/2009 11:20:00 PM

Lab Sample ID: 0903154-061
Date Prepared: 6/1/2009

Parameters	Analysis Method	Date Analyzed	RL	Dilution Factor	MRL	Result	Units	Analytical Batch
Lead (DI-STLC)	6010B (DI-STLC)	6/2/2009	0.1	1	0.10	34	mg/L	5241
Lead (STLC)	6010B (STLC)	6/2/2009	0.1	1	0.10	37	mg/L	5242
Lead (TCLP)	6010B (TCLP)	6/14/2009	0.1	1	0.10	ND	mg/L	5283
Lead	SW6010B	3/30/2009	1	1	1.0	490	mg/Kg	5050

Client Sample ID: S-2-6 @ 1.0
Sample Location: Hwy 101-Aux lane
Sample Matrix: SOIL
Date/Time Sampled 3/24/2009 11:20:00 PM

Lab Sample ID: 0903154-062
Date Prepared: 6/1/2009

Parameters	Analysis Method	Date Analyzed	RL	Dilution Factor	MRL	Result	Units	Analytical Batch
Lead (DI-STLC)	6010B (DI-STLC)	6/2/2009	0.1	1	0.10	ND	mg/L	5241
Lead (STLC)	6010B (STLC)	6/2/2009	0.1	1	0.10	0.37	mg/L	5242
Lead (TCLP)	6010B (TCLP)	6/14/2009	0.1	1	0.10	ND	mg/L	5283
Lead	SW6010B	3/30/2009	1	1	1.0	110	mg/Kg	5050

Report prepared for: Patrick Walz
URS Corporation, San Jose

Date Received: 3/25/2009

Date Reported: 6/19/2009

Client Sample ID: S-2-6 @ 1.5
Sample Location: Hwy 101-Aux lane
Sample Matrix: SOIL
Date/Time Sampled 3/24/2009 11:20:00 PM

Lab Sample ID: 0903154-063
Date Prepared: 3/27/2009

Parameters	Analysis Method	Date Analyzed	RL	Dilution Factor	MRL	Result	Units	Analytical Batch
Lead	SW6010B	3/30/2009	1	1	1.0	2.8	mg/Kg	5050

Client Sample ID: S-2-6 @ 2.0
Sample Location: Hwy 101-Aux lane
Sample Matrix: SOIL
Date/Time Sampled 3/24/2009 11:20:00 PM

Lab Sample ID: 0903154-064
Date Prepared: 3/27/2009

Parameters	Analysis Method	Date Analyzed	RL	Dilution Factor	MRL	Result	Units	Analytical Batch
Lead	SW6010B	3/30/2009	1	1	1.0	3.4	mg/Kg	5050

Client Sample ID: S-2-6 @ 3.0
Sample Location: Hwy 101-Aux lane
Sample Matrix: SOIL
Date/Time Sampled 3/24/2009 11:20:00 PM

Lab Sample ID: 0903154-065
Date Prepared: 3/27/2009

Parameters	Analysis Method	Date Analyzed	RL	Dilution Factor	MRL	Result	Units	Analytical Batch
Lead	SW6010B	3/30/2009	1	1	1.0	2.9	mg/Kg	5050

Client Sample ID: S-3-9 @ 0.5
Sample Location: Hwy 101-Aux lane
Sample Matrix: SOIL
Date/Time Sampled 3/25/2009 12:45:00 AM

Lab Sample ID: 0903154-066
Date Prepared: 3/27/2009

Parameters	Analysis Method	Date Analyzed	RL	Dilution Factor	MRL	Result	Units	Analytical Batch
Lead	SW6010B	3/30/2009	1	1	1.0	17	mg/Kg	5050

Report prepared for: Patrick Walz
 URS Corporation, San Jose

Date Received: 3/25/2009
 Date Reported: 6/19/2009

Client Sample ID: S-3-9 @ 1.0
 Sample Location: Hwy 101-Aux lane
 Sample Matrix: SOIL
 Date/Time Sampled 3/25/2009 12:45:00 AM

Lab Sample ID: 0903154-067
 Date Prepared: 3/27/2009

Parameters	Analysis Method	Date Analyzed	RL	Dilution Factor	MRL	Result	Units	Analytical Batch
Lead	SW6010B	3/30/2009	1	1	1.0	5.4	mg/Kg	5050

Client Sample ID: S-3-9 @ 1.5
 Sample Location: Hwy 101-Aux lane
 Sample Matrix: SOIL
 Date/Time Sampled 3/25/2009 12:45:00 AM

Lab Sample ID: 0903154-068
 Date Prepared: 3/27/2009

Parameters	Analysis Method	Date Analyzed	RL	Dilution Factor	MRL	Result	Units	Analytical Batch
Lead	SW6010B	3/30/2009	1	1	1.0	4.8	mg/Kg	5050

Client Sample ID: S-3-9 @ 2.0
 Sample Location: Hwy 101-Aux lane
 Sample Matrix: SOIL
 Date/Time Sampled 3/25/2009 12:45:00 AM

Lab Sample ID: 0903154-069
 Date Prepared: 3/27/2009

Parameters	Analysis Method	Date Analyzed	RL	Dilution Factor	MRL	Result	Units	Analytical Batch
Lead	SW6010B	3/30/2009	1	1	1.0	4.1	mg/Kg	5050

Client Sample ID: S-3-9 @ 3.0
 Sample Location: Hwy 101-Aux lane
 Sample Matrix: SOIL
 Date/Time Sampled 3/25/2009 12:45:00 AM

Lab Sample ID: 0903154-070
 Date Prepared: 3/27/2009

Parameters	Analysis Method	Date Analyzed	RL	Dilution Factor	MRL	Result	Units	Analytical Batch
Lead	SW6010B	3/30/2009	1	1	1.0	4.0	mg/Kg	5050

Report prepared for: Patrick Walz
URS Corporation, San Jose

Date Received: 3/25/2009

Date Reported: 6/19/2009

Client Sample ID: S-2-5 @ 0.5
Sample Location: Hwy 101-Aux lane
Sample Matrix: SOIL
Date/Time Sampled 3/24/2009 11:10:00 PM

Lab Sample ID: 0903154-071

Date Prepared: 6/1/2009

Parameters	Analysis Method	Date Analyzed	RL	Dilution Factor	MRL	Result	Units	Analytical Batch
Lead (DI-STLC)	6010B (DI-STLC)	6/2/2009	0.1	1	0.10	1.6	mg/L	5241
Lead (STLC)	6010B (STLC)	6/2/2009	0.1	1	0.10	0.39	mg/L	5242
Lead	SW6010B	3/30/2009	1	1	1.0	68	mg/Kg	5050

Client Sample ID: S-2-5 @ 1.0
Sample Location: Hwy 101-Aux lane
Sample Matrix: SOIL
Date/Time Sampled 3/24/2009 11:10:00 PM

Lab Sample ID: 0903154-072

Date Prepared: 3/27/2009

Parameters	Analysis Method	Date Analyzed	RL	Dilution Factor	MRL	Result	Units	Analytical Batch
Lead	SW6010B	3/30/2009	1	1	1.0	9.2	mg/Kg	5050

Client Sample ID: S-2-5 @ 1.5
Sample Location: Hwy 101-Aux lane
Sample Matrix: SOIL
Date/Time Sampled 3/24/2009 11:10:00 PM

Lab Sample ID: 0903154-073

Date Prepared: 3/27/2009

Parameters	Analysis Method	Date Analyzed	RL	Dilution Factor	MRL	Result	Units	Analytical Batch
Lead	SW6010B	3/30/2009	1	1	1.0	5.0	mg/Kg	5050

Report prepared for: Patrick Walz
URS Corporation, San Jose

Date Received: 3/25/2009

Date Reported: 6/19/2009

Client Sample ID: S-2-5 @ 2.0
Sample Location: Hwy 101-Aux lane
Sample Matrix: SOIL
Date/Time Sampled 3/24/2009 11:10:00 PM

Lab Sample ID: 0903154-074
Date Prepared: 3/27/2009

Parameters	Analysis Method	Date Analyzed	RL	Dilution Factor	MRL	Result	Units	Analytical Batch
Lead	SW6010B	3/30/2009	1	1	1.0	10	mg/Kg	5050

Client Sample ID: S-2-5 @ 3.0
Sample Location: Hwy 101-Aux lane
Sample Matrix: SOIL
Date/Time Sampled 3/24/2009 11:10:00 PM

Lab Sample ID: 0903154-075
Date Prepared: 3/27/2009

Parameters	Analysis Method	Date Analyzed	RL	Dilution Factor	MRL	Result	Units	Analytical Batch
Lead	SW6010B	3/30/2009	1	1	1.0	9.8	mg/Kg	5050

Client Sample ID: S-3-8 @ 0.5
Sample Location: Hwy 101-Aux lane
Sample Matrix: SOIL
Date/Time Sampled 3/25/2009 12:35:00 AM

Lab Sample ID: 0903154-076
Date Prepared: 3/27/2009

Parameters	Analysis Method	Date Analyzed	RL	Dilution Factor	MRL	Result	Units	Analytical Batch
Lead	SW6010B	3/30/2009	1	1	1.0	32	mg/Kg	5050

Client Sample ID: S-3-8 @ 1.0
Sample Location: Hwy 101-Aux lane
Sample Matrix: SOIL
Date/Time Sampled 3/25/2009 12:35:00 AM

Lab Sample ID: 0903154-077
Date Prepared: 3/27/2009

Parameters	Analysis Method	Date Analyzed	RL	Dilution Factor	MRL	Result	Units	Analytical Batch
Lead	SW6010B	3/30/2009	1	1	1.0	17	mg/Kg	5051

Report prepared for: Patrick Walz
URS Corporation, San Jose

Date Received: 3/25/2009

Date Reported: 6/19/2009

Client Sample ID: S-3-8 @ 1.5
Sample Location: Hwy 101-Aux lane
Sample Matrix: SOIL
Date/Time Sampled 3/25/2009 12:35:00 AM

Lab Sample ID: 0903154-078
Date Prepared: 3/27/2009

Parameters	Analysis Method	Date Analyzed	RL	Dilution Factor	MRL	Result	Units	Analytical Batch
Lead	SW6010B	3/30/2009	1	1	1.0	7.8	mg/Kg	5051

Client Sample ID: S-3-8 @ 2.0
Sample Location: Hwy 101-Aux lane
Sample Matrix: SOIL
Date/Time Sampled 3/25/2009 12:35:00 AM

Lab Sample ID: 0903154-079
Date Prepared: 3/27/2009

Parameters	Analysis Method	Date Analyzed	RL	Dilution Factor	MRL	Result	Units	Analytical Batch
Lead	SW6010B	3/30/2009	1	1	1.0	5.5	mg/Kg	5051

Client Sample ID: S-3-8 @ 3.0
Sample Location: Hwy 101-Aux lane
Sample Matrix: SOIL
Date/Time Sampled 3/25/2009 12:35:00 AM

Lab Sample ID: 0903154-080
Date Prepared: 3/27/2009

Parameters	Analysis Method	Date Analyzed	RL	Dilution Factor	MRL	Result	Units	Analytical Batch
Lead	SW6010B	3/30/2009	1	1	1.0	4.8	mg/Kg	5051

Report prepared for: Patrick Walz
 URS Corporation, San Jose

Date Received: 3/25/2009
Date Reported: 6/19/2009

Client Sample ID: S-1-18 @ 0.5
Sample Location: Hwy 101-Aux lane
Sample Matrix: SOIL
Date/Time Sampled 3/24/2009 9:37:00 PM

Lab Sample ID: 0903154-081
Date Prepared: 6/1/2009

Parameters	Analysis Method	Date Analyzed	RL	Dilution Factor	MRL	Result	Units	Analytical Batch
Lead (DI-STLC)	6010B (DI-STLC)	6/2/2009	0.1	1	0.10	19	mg/L	5241
Lead (STLC)	6010B (STLC)	6/3/2009	0.1	1	0.10	44	mg/L	5247
Lead (TCLP)	6010B (TCLP)	6/14/2009	0.1	1	0.10	ND	mg/L	5283
Lead	SW6010B	3/30/2009	1	1	1.0	750	mg/Kg	5051

Client Sample ID: S-1-18 @ 1.0
Sample Location: Hwy 101-Aux lane
Sample Matrix: SOIL
Date/Time Sampled 3/24/2009 9:37:00 PM

Lab Sample ID: 0903154-082
Date Prepared: 6/1/2009

Parameters	Analysis Method	Date Analyzed	RL	Dilution Factor	MRL	Result	Units	Analytical Batch
Lead (DI-STLC)	6010B (DI-STLC)	6/2/2009	0.1	1	0.10	0.88	mg/L	5241
Lead (STLC)	6010B (STLC)	6/3/2009	0.1	1	0.10	8.5	mg/L	5247
Lead (TCLP)	6010B (TCLP)	6/14/2009	0.1	1	0.10	ND	mg/L	5283
Lead	SW6010B	3/30/2009	1	1	1.0	740	mg/Kg	5051

Report prepared for: Patrick Walz
URS Corporation, San Jose

Date Received: 3/25/2009

Date Reported: 6/19/2009

Client Sample ID: S-1-18 @ 1.5
Sample Location: Hwy 101-Aux lane
Sample Matrix: SOIL
Date/Time Sampled 3/24/2009 9:37:00 PM

Lab Sample ID: 0903154-083
Date Prepared: 3/27/2009

Parameters	Analysis Method	Date Analyzed	RL	Dilution Factor	MRL	Result	Units	Analytical Batch
Lead	SW6010B	3/30/2009	1	1	1.0	4.8	mg/Kg	5051

Client Sample ID: S-1-18 @ 2.0
Sample Location: Hwy 101-Aux lane
Sample Matrix: SOIL
Date/Time Sampled 3/24/2009 9:37:00 PM

Lab Sample ID: 0903154-084
Date Prepared: 3/27/2009

Parameters	Analysis Method	Date Analyzed	RL	Dilution Factor	MRL	Result	Units	Analytical Batch
Lead	SW6010B	3/30/2009	1	1	1.0	5.4	mg/Kg	5051

Client Sample ID: S-1-18 @ 3.0
Sample Location: Hwy 101-Aux lane
Sample Matrix: SOIL
Date/Time Sampled 3/24/2009 9:37:00 PM

Lab Sample ID: 0903154-085
Date Prepared: 3/27/2009

Parameters	Analysis Method	Date Analyzed	RL	Dilution Factor	MRL	Result	Units	Analytical Batch
Lead	SW6010B	3/30/2009	1	1	1.0	5.3	mg/Kg	5051

Report prepared for: Patrick Walz
 URS Corporation, San Jose

Date Received: 3/25/2009
Date Reported: 6/19/2009

Client Sample ID: S-1-19 @ 0.5
Sample Location: Hwy 101-Aux lane
Sample Matrix: SOIL
Date/Time Sampled 3/24/2009 10:25:00 PM

Lab Sample ID: 0903154-087
Date Prepared: 6/1/2009

Parameters	Analysis Method	Date Analyzed	RL	Dilution Factor	MRL	Result	Units	Analytical Batch
Lead (DI-STLC)	6010B (DI-STLC)	6/2/2009	0.1	1	0.10	16	mg/L	5241
Lead (STLC)	6010B (STLC)	6/3/2009	0.1	1	0.10	27	mg/L	5247
Lead (TCLP)	6010B (TCLP)	6/14/2009	0.1	1	0.10	0.25	mg/L	5283
Lead	SW6010B	3/30/2009	1	1	1.0	220	mg/Kg	5051

Client Sample ID: S-1-19 @ 1.0
Sample Location: Hwy 101-Aux lane
Sample Matrix: SOIL
Date/Time Sampled 3/24/2009 10:25:00 PM

Lab Sample ID: 0903154-088
Date Prepared: 3/27/2009

Parameters	Analysis Method	Date Analyzed	RL	Dilution Factor	MRL	Result	Units	Analytical Batch
Lead	SW6010B	3/30/2009	1	1	1.0	1.6	mg/Kg	5051

Client Sample ID: S-1-19 @ 1.5
Sample Location: Hwy 101-Aux lane
Sample Matrix: SOIL
Date/Time Sampled 3/24/2009 10:25:00 PM

Lab Sample ID: 0903154-089
Date Prepared: 3/27/2009

Parameters	Analysis Method	Date Analyzed	RL	Dilution Factor	MRL	Result	Units	Analytical Batch
Lead	SW6010B	3/30/2009	1	1	1.0	2.2	mg/Kg	5051

Report prepared for: Patrick Walz
 URS Corporation, San Jose

Date Received: 3/25/2009

Date Reported: 6/19/2009

Client Sample ID: S-1-19 @ 2.0
Sample Location: Hwy 101-Aux lane
Sample Matrix: SOIL
Date/Time Sampled 3/24/2009 10:25:00 PM

Lab Sample ID: 0903154-090
Date Prepared: 3/27/2009

Parameters	Analysis Method	Date Analyzed	RL	Dilution Factor	MRL	Result	Units	Analytical Batch
Lead	SW6010B	3/30/2009	1	1	1.0	6.7	mg/Kg	5051

Client Sample ID: S-1-19 @ 3.0
Sample Location: Hwy 101-Aux lane
Sample Matrix: SOIL
Date/Time Sampled 3/24/2009 10:25:00 PM

Lab Sample ID: 0903154-091
Date Prepared: 3/27/2009

Parameters	Analysis Method	Date Analyzed	RL	Dilution Factor	MRL	Result	Units	Analytical Batch
Lead	SW6010B	3/30/2009	1	1	1.0	7.6	mg/Kg	5051

Client Sample ID: S-2-1 @ 0.5
Sample Location: Hwy 101-Aux lane
Sample Matrix: SOIL
Date/Time Sampled 3/24/2009 10:40:00 PM

Lab Sample ID: 0903154-092
Date Prepared: 6/1/2009

Parameters	Analysis Method	Date Analyzed	RL	Dilution Factor	MRL	Result	Units	Analytical Batch
Lead (DI-STLC)	6010B (DI-STLC)	6/2/2009	0.1	1	0.10	10	mg/L	5241
Lead (STLC)	6010B (STLC)	6/3/2009	0.1	1	0.10	32	mg/L	5247
Lead (TCLP)	6010B (TCLP)	6/14/2009	0.1	1	0.10	ND	mg/L	5283
Lead	SW6010B	3/30/2009	1	1	1.0	820	mg/Kg	5051

Report prepared for: Patrick Walz
URS Corporation, San Jose

Date Received: 3/25/2009

Date Reported: 6/19/2009

Client Sample ID: S-2-1 @ 1.0
Sample Location: Hwy 101-Aux lane
Sample Matrix: SOIL
Date/Time Sampled 3/24/2009 10:40:00 PM

Lab Sample ID: 0903154-093
Date Prepared: 3/27/2009

Parameters	Analysis Method	Date Analyzed	RL	Dilution Factor	MRL	Result	Units	Analytical Batch
Lead	SW6010B	3/30/2009	1	1	1.0	6.2	mg/Kg	5051

Client Sample ID: S-2-1 @ 1.5
Sample Location: Hwy 101-Aux lane
Sample Matrix: SOIL
Date/Time Sampled 3/24/2009 10:40:00 PM

Lab Sample ID: 0903154-094
Date Prepared: 3/27/2009

Parameters	Analysis Method	Date Analyzed	RL	Dilution Factor	MRL	Result	Units	Analytical Batch
Lead	SW6010B	3/30/2009	1	1	1.0	23	mg/Kg	5051

Client Sample ID: S-2-1 @ 2.0
Sample Location: Hwy 101-Aux lane
Sample Matrix: SOIL
Date/Time Sampled 3/24/2009 10:40:00 PM

Lab Sample ID: 0903154-095
Date Prepared: 3/27/2009

Parameters	Analysis Method	Date Analyzed	RL	Dilution Factor	MRL	Result	Units	Analytical Batch
Lead	SW6010B	3/30/2009	1	1	1.0	3.8	mg/Kg	5051

Client Sample ID: S-2-1 @ 3.0
Sample Location: Hwy 101-Aux lane
Sample Matrix: SOIL
Date/Time Sampled 3/24/2009 10:40:00 PM

Lab Sample ID: 0903154-096
Date Prepared: 3/27/2009

Parameters	Analysis Method	Date Analyzed	RL	Dilution Factor	MRL	Result	Units	Analytical Batch
Lead	SW6010B	3/30/2009	1	1	1.0	3.6	mg/Kg	5051

Report prepared for: Patrick Walz
 URS Corporation, San Jose

Date Received: 3/25/2009
Date Reported: 6/19/2009

Client Sample ID: S-2-2 @ 0.5
Sample Location: Hwy 101-Aux lane
Sample Matrix: SOIL
Date/Time Sampled 3/24/2009 10:43:00 PM

Lab Sample ID: 0903154-097
Date Prepared: 6/1/2009

Parameters	Analysis Method	Date Analyzed	RL	Dilution Factor	MRL	Result	Units	Analytical Batch
Lead (DI-STLC)	6010B (DI-STLC)	6/2/2009	0.1	1	0.10	ND	mg/L	5241
Lead (STLC)	6010B (STLC)	6/3/2009	0.1	1	0.10	6.2	mg/L	5247
Lead (TCLP)	6010B (TCLP)	6/14/2009	0.1	1	0.10	ND	mg/L	5283
Lead	SW6010B	3/28/2009	1	1	1.0	410	mg/Kg	5048

Client Sample ID: S-2-2 @ 1.0
Sample Location: Hwy 101-Aux lane
Sample Matrix: SOIL
Date/Time Sampled 3/24/2009 10:43:00 PM

Lab Sample ID: 0903154-098
Date Prepared:

Parameters	Analysis Method	Date Analyzed	RL	Dilution Factor	MRL	Result	Units	Analytical Batch
Lead	SW6010B	3/28/2009	1	1	1.0	40	mg/Kg	5048

Client Sample ID: S-2-2 @ 1.5
Sample Location: Hwy 101-Aux lane
Sample Matrix: SOIL
Date/Time Sampled 3/24/2009 10:43:00 PM

Lab Sample ID: 0903154-099
Date Prepared: 3/27/2009

Parameters	Analysis Method	Date Analyzed	RL	Dilution Factor	MRL	Result	Units	Analytical Batch
Lead	SW6010B	3/28/2009	1	1	1.0	2.9	mg/Kg	5048

Client Sample ID: S-2-2 @ 2.0
 Sample Location: Hwy 101-Aux lane
 Sample Matrix: SOIL
 Date/Time Sampled 3/24/2009 10:43:00 PM

Lab Sample ID: 0903154-100
 Date Prepared: 3/27/2009

Parameters	Analysis Method	Date Analyzed	RL	Dilution Factor	MRL	Result	Units	Analytical Batch
Lead	SW6010B	3/28/2009	1	1	1.0	2.4	mg/Kg	5048

Client Sample ID: S-2-2 @ 3.0
 Sample Location: Hwy 101-Aux lane
 Sample Matrix: SOIL
 Date/Time Sampled 3/24/2009 10:43:00 PM

Lab Sample ID: 0903154-101
 Date Prepared: 3/27/2009

Parameters	Analysis Method	Date Analyzed	RL	Dilution Factor	MRL	Result	Units	Analytical Batch
Lead	SW6010B	3/28/2009	1	1	1.0	1.9	mg/Kg	5048

Client Sample ID: S-2-2-D @ 0.5
 Sample Location: Hwy 101-Aux lane
 Sample Matrix: SOIL
 Date/Time Sampled 3/24/2009 10:43:00 PM

Lab Sample ID: 0903154-102
 Date Prepared: 6/1/2009

Parameters	Analysis Method	Date Analyzed	RL	Dilution Factor	MRL	Result	Units	Analytical Batch
Lead (DI-STLC)	6010B (DI-STLC)	6/2/2009	0.1	1	0.10	ND	mg/L	5241
Lead (STLC)	6010B (STLC)	6/3/2009	0.1	1	0.10	14	mg/L	5247
Lead (TCLP)	6010B (TCLP)	6/14/2009	0.1	1	0.10	ND	mg/L	5283
Lead	SW6010B	3/28/2009	1	1	1.0	630	mg/Kg	5048

Report prepared for: Patrick Walz
URS Corporation, San Jose

Date Received: 3/25/2009

Date Reported: 6/19/2009

Client Sample ID: S-2-2-D @ 1.0
Sample Location: Hwy 101-Aux lane
Sample Matrix: SOIL
Date/Time Sampled 3/24/2009 10:43:00 PM

Lab Sample ID: 0903154-103
Date Prepared: 3/27/2009

Parameters	Analysis Method	Date Analyzed	RL	Dilution Factor	MRL	Result	Units	Analytical Batch
Lead	SW6010B	3/28/2009	1	1	1.0	3.9	mg/Kg	5048

Client Sample ID: S-2-2-D @ 1.5
Sample Location: Hwy 101-Aux lane
Sample Matrix: SOIL
Date/Time Sampled 3/24/2009 10:43:00 PM

Lab Sample ID: 0903154-104
Date Prepared: 3/27/2009

Parameters	Analysis Method	Date Analyzed	RL	Dilution Factor	MRL	Result	Units	Analytical Batch
Lead	SW6010B	3/28/2009	1	1	1.0	2.6	mg/Kg	5048

Client Sample ID: S-2-2-D @ 2.0
Sample Location: Hwy 101-Aux lane
Sample Matrix: SOIL
Date/Time Sampled 3/24/2009 10:43:00 PM

Lab Sample ID: 0903154-105
Date Prepared: 3/27/2009

Parameters	Analysis Method	Date Analyzed	RL	Dilution Factor	MRL	Result	Units	Analytical Batch
Lead	SW6010B	3/28/2009	1	1	1.0	2.2	mg/Kg	5048

Client Sample ID: S-2-2-D @ 3.0
Sample Location: Hwy 101-Aux lane
Sample Matrix: SOIL
Date/Time Sampled 3/24/2009 10:43:00 PM

Lab Sample ID: 0903154-106
Date Prepared: 3/27/2009

Parameters	Analysis Method	Date Analyzed	RL	Dilution Factor	MRL	Result	Units	Analytical Batch
Lead	SW6010B	3/28/2009	1	1	1.0	2.2	mg/Kg	5048

Report prepared for: Patrick Walz
URS Corporation, San Jose

Date Received: 3/25/2009

Date Reported: 6/19/2009

Client Sample ID: S-1-20 @ 0.5
Sample Location: Hwy 101-Aux lane
Sample Matrix: SOIL
Date/Time Sampled 3/24/2009 10:30:00 PM

Lab Sample ID: 0903154-107

Date Prepared: 6/1/2009

Parameters	Analysis Method	Date Analyzed	RL	Dilution Factor	MRL	Result	Units	Analytical Batch
Lead (DI-STLC)	6010B (DI-STLC)	6/2/2009	0.1	1	0.10	20	mg/L	5241
Lead (STLC)	6010B (STLC)	6/3/2009	0.1	1	0.10	44	mg/L	5247
Lead (TCLP)	6010B (TCLP)	6/14/2009	0.1	1	0.10	0.13	mg/L	5283
Lead	SW6010B	3/28/2009	1	1	1.0	680	mg/Kg	5048

Client Sample ID: S-1-20 @ 1.0
Sample Location: Hwy 101-Aux lane
Sample Matrix: SOIL
Date/Time Sampled 3/24/2009 10:30:00 PM

Lab Sample ID: 0903154-108

Date Prepared: 3/27/2009

Parameters	Analysis Method	Date Analyzed	RL	Dilution Factor	MRL	Result	Units	Analytical Batch
Lead	SW6010B	3/28/2009	1	1	1.0	15	mg/Kg	5048

Client Sample ID: S-1-20 @ 1.5
Sample Location: Hwy 101-Aux lane
Sample Matrix: SOIL
Date/Time Sampled 3/24/2009 10:30:00 PM

Lab Sample ID: 0903154-109

Date Prepared: 3/27/2009

Parameters	Analysis Method	Date Analyzed	RL	Dilution Factor	MRL	Result	Units	Analytical Batch
Lead	SW6010B	3/28/2009	1	1	1.0	5.8	mg/Kg	5048

Report prepared for: Patrick Walz
URS Corporation, San Jose

Date Received: 3/25/2009
Date Reported: 6/19/2009

Client Sample ID: S-1-20 @ 2.0
Sample Location: Hwy 101-Aux lane
Sample Matrix: SOIL
Date/Time Sampled 3/24/2009 10:30:00 PM

Lab Sample ID: 0903154-110
Date Prepared: 3/27/2009

Parameters	Analysis Method	Date Analyzed	RL	Dilution Factor	MRL	Result	Units	Analytical Batch
Lead	SW6010B	3/28/2009	1	1	1.0	8.4	mg/Kg	5048

Client Sample ID: S-1-20 @ 3.0
Sample Location: Hwy 101-Aux lane
Sample Matrix: SOIL
Date/Time Sampled 3/24/2009 10:30:00 PM

Lab Sample ID: 0903154-111
Date Prepared: 3/27/2009

Parameters	Analysis Method	Date Analyzed	RL	Dilution Factor	MRL	Result	Units	Analytical Batch
Lead	SW6010B	3/28/2009	1	1	1.0	3.4	mg/Kg	5048

Definitions, legends and Notes

Note	Description
ug/kg	Microgram per kilogram (ppb, part per billion).
ug/L	Microgram per liter (ppb, part per billion).
mg/kg	Milligram per kilogram (ppm, part per million).
mg/L	Milligram per liter (ppm, part per million).
LCS/LCSD	Laboratory control sample/laboratory control sample duplicate.
MDL	Method detection limit.
MRL	Modified reporting limit. When sample is subject to dilution, reporting limit times dilution factor yields MRL.
MS/MSD	Matrix spike/matrix spike duplicate.
N/A	Not applicable.
ND	Not detected at or above detection limit.
NR	Not reported.
QC	Quality Control.
RL	Reporting limit.
% RPD	Percent relative difference.
a	pH was measured immediately upon the receipt of the sample, but it was still done outside the holding time.
sub	Analyzed by subcontracting laboratory, Lab Certificate #

CLIENT: URS Corporation, San Jose
Work Order: 0903154
Project: HWY 101-Aux lane

ANALYTICAL QC SUMMARY REPORT

BatchID: 5236

Sample ID MB-5236	SampType: MBLK	TestCode: 6010B (STLC	Units: mg/L	Prep Date: 5/30/2009	RunNo: 19718						
Client ID: ZZZZZ	Batch ID: 5236	TestNo: 6010B (STLC (SW3010A)		Analysis Date: 5/30/2009	SeqNo: 285079						
Analyte	Result	PQL	SPK value	SPK Ref Val	%REC	LowLimit	HighLimit	RPD Ref Val	%RPD	RPDLimit	Qual

Chromium (STLC)	ND	0.10
Lead (STLC)	ND	0.10

Sample ID LCS-5236	SampType: LCS	TestCode: 6010B (STLC	Units: mg/L	Prep Date: 5/30/2009	RunNo: 19718						
Client ID: ZZZZZ	Batch ID: 5236	TestNo: 6010B (STLC (SW3010A)		Analysis Date: 5/30/2009	SeqNo: 285077						
Analyte	Result	PQL	SPK value	SPK Ref Val	%REC	LowLimit	HighLimit	RPD Ref Val	%RPD	RPDLimit	Qual

Chromium (STLC)	9.170	0.10	10	0.01	91.6	75	125
Lead (STLC)	9.250	0.10	10	0	92.5	75	125

Sample ID LCSD-5236	SampType: LCSD	TestCode: 6010B (STLC	Units: mg/L	Prep Date: 5/30/2009	RunNo: 19718						
Client ID: ZZZZZ	Batch ID: 5236	TestNo: 6010B (STLC (SW3010A)		Analysis Date: 5/30/2009	SeqNo: 285078						
Analyte	Result	PQL	SPK value	SPK Ref Val	%REC	LowLimit	HighLimit	RPD Ref Val	%RPD	RPDLimit	Qual

Chromium (STLC)	9.250	0.10	10	0.01	92.4	75	125	9.17	0.869	30
Lead (STLC)	9.330	0.10	10	0	93.3	75	125	9.25	0.861	30

Qualifiers:	E Value above quantitation range	H Holding times for preparation or analysis exceeded	J Analyte detected below quantitation limits
	ND Not Detected at the Reporting Limit	R RPD outside accepted recovery limits	S Spike Recovery outside accepted recovery limits

CLIENT: URS Corporation, San Jose
Work Order: 0903154
Project: HWY 101-Aux lane

ANALYTICAL QC SUMMARY REPORT

BatchID: 5238

Sample ID MB-5238	SampType: MBLK	TestCode: 6010B (DI-ST	Units: mg/L	Prep Date: 5/30/2009	RunNo: 19722							
Client ID: ZZZZZ	Batch ID: 5238	TestNo: 6010B (DI-ST (SW3010A)		Analysis Date: 6/1/2009	SeqNo: 285240							
Analyte	Result	PQL	SPK value	SPK Ref Val	%REC	LowLimit	HighLimit	RPD Ref Val	%RPD	RPDLimit	Qual	
Lead (DI-STLC)	ND	0.10										
Sample ID LCS-5238	SampType: LCS	TestCode: 6010B (DI-ST	Units: mg/L	Prep Date: 5/30/2009	RunNo: 19722							
Client ID: ZZZZZ	Batch ID: 5238	TestNo: 6010B (DI-ST (SW3010A)		Analysis Date: 6/1/2009	SeqNo: 285238							
Analyte	Result	PQL	SPK value	SPK Ref Val	%REC	LowLimit	HighLimit	RPD Ref Val	%RPD	RPDLimit	Qual	
Lead (DI-STLC)	9.720	0.10	10	0.02	97.0	75	125					
Sample ID LCSD-5238	SampType: LCSD	TestCode: 6010B (DI-ST	Units: mg/L	Prep Date: 5/30/2009	RunNo: 19722							
Client ID: ZZZZZ	Batch ID: 5238	TestNo: 6010B (DI-ST (SW3010A)		Analysis Date: 6/1/2009	SeqNo: 285239							
Analyte	Result	PQL	SPK value	SPK Ref Val	%REC	LowLimit	HighLimit	RPD Ref Val	%RPD	RPDLimit	Qual	
Lead (DI-STLC)	9.830	0.10	10	0.02	98.1	75	125	9.72	1.13	30		

Qualifiers: E Value above quantitation range H Holding times for preparation or analysis exceeded J Analyte detected below quantitation limits
 ND Not Detected at the Reporting Limit R RPD outside accepted recovery limits S Spike Recovery outside accepted recovery limits

CLIENT: URS Corporation, San Jose
Work Order: 0903154
Project: HWY 101-Aux lane

ANALYTICAL QC SUMMARY REPORT

BatchID: 5241

Sample ID MB-5241	SampType: MBLK	TestCode: 6010B (DI-ST	Units: mg/L	Prep Date: 6/1/2009	RunNo: 19793						
Client ID: ZZZZZ	Batch ID: 5241	TestNo: 6010B (DI-ST (SW3010A)		Analysis Date: 6/2/2009	SeqNo: 286127						
Analyte	Result	PQL	SPK value	SPK Ref Val	%REC	LowLimit	HighLimit	RPD Ref Val	%RPD	RPDLimit	Qual

Lead (DI-STLC)	ND	0.10
----------------	----	------

Sample ID LCS-5241	SampType: LCS	TestCode: 6010B (DI-ST	Units: mg/L	Prep Date: 6/1/2009	RunNo: 19793						
Client ID: ZZZZZ	Batch ID: 5241	TestNo: 6010B (DI-ST (SW3010A)		Analysis Date: 6/2/2009	SeqNo: 286125						
Analyte	Result	PQL	SPK value	SPK Ref Val	%REC	LowLimit	HighLimit	RPD Ref Val	%RPD	RPDLimit	Qual

Lead (DI-STLC)	9.980	0.10	10	0	99.8	75	125
----------------	-------	------	----	---	------	----	-----

Sample ID LCSD-5241	SampType: LCSD	TestCode: 6010B (DI-ST	Units: mg/L	Prep Date: 6/1/2009	RunNo: 19793						
Client ID: ZZZZZ	Batch ID: 5241	TestNo: 6010B (DI-ST (SW3010A)		Analysis Date: 6/2/2009	SeqNo: 286126						
Analyte	Result	PQL	SPK value	SPK Ref Val	%REC	LowLimit	HighLimit	RPD Ref Val	%RPD	RPDLimit	Qual

Lead (DI-STLC)	9.710	0.10	10	0	97.1	75	125	9.98	2.74	30
----------------	-------	------	----	---	------	----	-----	------	------	----

Sample ID 0903154-056AMS	SampType: MS	TestCode: 6010B (DI-ST	Units: mg/L	Prep Date: 6/1/2009	RunNo: 19793						
Client ID: S-3-10 @ 0.5	Batch ID: 5241	TestNo: 6010B (DI-ST (SW3010A)		Analysis Date: 6/2/2009	SeqNo: 286105						
Analyte	Result	PQL	SPK value	SPK Ref Val	%REC	LowLimit	HighLimit	RPD Ref Val	%RPD	RPDLimit	Qual

Lead (DI-STLC)	59.13	0.10	10	50.18	89.5	75	125
----------------	-------	------	----	-------	------	----	-----

Sample ID 0903154-056AMSD	SampType: MSD	TestCode: 6010B (DI-ST	Units: mg/L	Prep Date: 6/1/2009	RunNo: 19793						
Client ID: S-3-10 @ 0.5	Batch ID: 5241	TestNo: 6010B (DI-ST (SW3010A)		Analysis Date: 6/2/2009	SeqNo: 286106						
Analyte	Result	PQL	SPK value	SPK Ref Val	%REC	LowLimit	HighLimit	RPD Ref Val	%RPD	RPDLimit	Qual

Lead (DI-STLC)	59.56	0.10	10	50.18	93.8	75	125	59.13	0.725	30
----------------	-------	------	----	-------	------	----	-----	-------	-------	----

Qualifiers:	E Value above quantitation range	H Holding times for preparation or analysis exceeded	J Analyte detected below quantitation limits
	ND Not Detected at the Reporting Limit	R RPD outside accepted recovery limits	S Spike Recovery outside accepted recovery limits

CLIENT: URS Corporation, San Jose
Work Order: 0903154
Project: HWY 101-Aux lane

ANALYTICAL QC SUMMARY REPORT

BatchID: 5242

Sample ID MB-5242	SampType: MBLK	TestCode: 6010B (STLC	Units: mg/L	Prep Date: 6/1/2009	RunNo: 19794						
Client ID: ZZZZZ	Batch ID: 5242	TestNo: 6010B (STLC (SW3010A)		Analysis Date: 6/2/2009	SeqNo: 286158						
Analyte	Result	PQL	SPK value	SPK Ref Val	%REC	LowLimit	HighLimit	RPD Ref Val	%RPD	RPDLimit	Qual

Chromium (STLC)	ND	0.10
Lead (STLC)	ND	0.10

Sample ID LCS-5242	SampType: LCS	TestCode: 6010B (STLC	Units: mg/L	Prep Date: 6/1/2009	RunNo: 19794						
Client ID: ZZZZZ	Batch ID: 5242	TestNo: 6010B (STLC (SW3010A)		Analysis Date: 6/2/2009	SeqNo: 286156						
Analyte	Result	PQL	SPK value	SPK Ref Val	%REC	LowLimit	HighLimit	RPD Ref Val	%RPD	RPDLimit	Qual

Chromium (STLC)	7.970	0.10	10	0.01	79.6	75	125
Lead (STLC)	8.850	0.10	10	0	88.5	75	125

Sample ID LCSD-5242	SampType: LCSD	TestCode: 6010B (STLC	Units: mg/L	Prep Date: 6/1/2009	RunNo: 19794						
Client ID: ZZZZZ	Batch ID: 5242	TestNo: 6010B (STLC (SW3010A)		Analysis Date: 6/2/2009	SeqNo: 286157						
Analyte	Result	PQL	SPK value	SPK Ref Val	%REC	LowLimit	HighLimit	RPD Ref Val	%RPD	RPDLimit	Qual

Chromium (STLC)	8.030	0.10	10	0.01	80.2	75	125	7.97	0.750	30
Lead (STLC)	8.710	0.10	10	0	87.1	75	125	8.85	1.59	30

Sample ID 0903154-009AMS	SampType: MS	TestCode: 6010B (STLC	Units: mg/L	Prep Date: 6/1/2009	RunNo: 19794						
Client ID: S-2-7@2.0	Batch ID: 5242	TestNo: 6010B (STLC (SW3010A)		Analysis Date: 6/2/2009	SeqNo: 286136						
Analyte	Result	PQL	SPK value	SPK Ref Val	%REC	LowLimit	HighLimit	RPD Ref Val	%RPD	RPDLimit	Qual

Chromium (STLC)	8.790	0.10	10	0.15	86.4	75	125
Lead (STLC)	8.620	0.10	10	0.01	86.1	75	125

Sample ID 0903154-009AMSD	SampType: MSD	TestCode: 6010B (STLC	Units: mg/L	Prep Date: 6/1/2009	RunNo: 19794						
Client ID: S-2-7@2.0	Batch ID: 5242	TestNo: 6010B (STLC (SW3010A)		Analysis Date: 6/2/2009	SeqNo: 286137						
Analyte	Result	PQL	SPK value	SPK Ref Val	%REC	LowLimit	HighLimit	RPD Ref Val	%RPD	RPDLimit	Qual

Chromium (STLC)	9.170	0.10	10	0.15	90.2	75	125	8.79	4.23	30
Lead (STLC)	8.750	0.10	10	0.01	87.4	75	125	8.62	1.50	30

Qualifiers: E Value above quantitation range H Holding times for preparation or analysis exceeded J Analyte detected below quantitation limits
 ND Not Detected at the Reporting Limit R RPD outside accepted recovery limits S Spike Recovery outside accepted recovery limits

CLIENT: URS Corporation, San Jose
Work Order: 0903154
Project: HWY 101-Aux lane

ANALYTICAL QC SUMMARY REPORT

BatchID: 5247

Sample ID MB-5247	SampType: MBLK	TestCode: 6010B (STLC	Units: mg/L	Prep Date: 6/2/2009	RunNo: 19807						
Client ID: ZZZZZ	Batch ID: 5247	TestNo: 6010B (STLC (SW3010A)		Analysis Date: 6/3/2009	SeqNo: 286379						
Analyte	Result	PQL	SPK value	SPK Ref Val	%REC	LowLimit	HighLimit	RPD Ref Val	%RPD	RPDLimit	Qual

Lead (STLC) ND 0.10

Sample ID LCS-5247	SampType: LCS	TestCode: 6010B (STLC	Units: mg/L	Prep Date: 6/2/2009	RunNo: 19807						
Client ID: ZZZZZ	Batch ID: 5247	TestNo: 6010B (STLC (SW3010A)		Analysis Date: 6/3/2009	SeqNo: 286377						
Analyte	Result	PQL	SPK value	SPK Ref Val	%REC	LowLimit	HighLimit	RPD Ref Val	%RPD	RPDLimit	Qual

Lead (STLC) 8.560 0.10 10 0.01 85.5 75 125

Sample ID LCSD-5247	SampType: LCSD	TestCode: 6010B (STLC	Units: mg/L	Prep Date: 6/2/2009	RunNo: 19807						
Client ID: ZZZZZ	Batch ID: 5247	TestNo: 6010B (STLC (SW3010A)		Analysis Date: 6/3/2009	SeqNo: 286378						
Analyte	Result	PQL	SPK value	SPK Ref Val	%REC	LowLimit	HighLimit	RPD Ref Val	%RPD	RPDLimit	Qual

Lead (STLC) 8.640 0.10 10 0.01 86.3 75 125 8.56 0.930 30

Sample ID 0903154-081AMS	SampType: MS	TestCode: 6010B (STLC	Units: mg/L	Prep Date: 6/2/2009	RunNo: 19807						
Client ID: S-1-18 @ 0.5	Batch ID: 5247	TestNo: 6010B (STLC (SW3010A)		Analysis Date: 6/3/2009	SeqNo: 286357						
Analyte	Result	PQL	SPK value	SPK Ref Val	%REC	LowLimit	HighLimit	RPD Ref Val	%RPD	RPDLimit	Qual

Lead (STLC) 54.24 0.10 10 43.55 107 75 125

Sample ID 0903154-081AMSD	SampType: MSD	TestCode: 6010B (STLC	Units: mg/L	Prep Date: 6/2/2009	RunNo: 19807						
Client ID: S-1-18 @ 0.5	Batch ID: 5247	TestNo: 6010B (STLC (SW3010A)		Analysis Date: 6/3/2009	SeqNo: 286358						
Analyte	Result	PQL	SPK value	SPK Ref Val	%REC	LowLimit	HighLimit	RPD Ref Val	%RPD	RPDLimit	Qual

Lead (STLC) 52.21 0.10 10 43.55 86.6 75 125 54.24 3.81 30

Qualifiers: E Value above quantitation range H Holding times for preparation or analysis exceeded J Analyte detected below quantitation limits
 ND Not Detected at the Reporting Limit R RPD outside accepted recovery limits S Spike Recovery outside accepted recovery limits

CLIENT: URS Corporation, San Jose
Work Order: 0903154
Project: HWY 101-Aux lane

ANALYTICAL QC SUMMARY REPORT

BatchID: 5282

Sample ID MB-5282	SampType: MBLK	TestCode: 6010B (TCLP	Units: mg/L	Prep Date: 6/14/2009	RunNo: 19874						
Client ID: ZZZZZ	Batch ID: 5282	TestNo: 6010B (TCLP (SW3010A)		Analysis Date: 6/14/2009	SeqNo: 287493						
Analyte	Result	PQL	SPK value	SPK Ref Val	%REC	LowLimit	HighLimit	RPD Ref Val	%RPD	RPDLimit	Qual

Lead (TCLP) ND 0.10

Sample ID LCS-5282	SampType: LCS	TestCode: 6010B (TCLP	Units: mg/L	Prep Date: 6/14/2009	RunNo: 19874						
Client ID: ZZZZZ	Batch ID: 5282	TestNo: 6010B (TCLP (SW3010A)		Analysis Date: 6/14/2009	SeqNo: 287491						
Analyte	Result	PQL	SPK value	SPK Ref Val	%REC	LowLimit	HighLimit	RPD Ref Val	%RPD	RPDLimit	Qual

Lead (TCLP) 10.37 0.10 10 0 104 75 125

Sample ID LCSD-5282	SampType: LCSD	TestCode: 6010B (TCLP	Units: mg/L	Prep Date: 6/14/2009	RunNo: 19874						
Client ID: ZZZZZ	Batch ID: 5282	TestNo: 6010B (TCLP (SW3010A)		Analysis Date: 6/14/2009	SeqNo: 287492						
Analyte	Result	PQL	SPK value	SPK Ref Val	%REC	LowLimit	HighLimit	RPD Ref Val	%RPD	RPDLimit	Qual

Lead (TCLP) 11.13 0.10 10 0 111 75 125 10.37 7.07 30

Qualifiers: E Value above quantitation range H Holding times for preparation or analysis exceeded J Analyte detected below quantitation limits
 ND Not Detected at the Reporting Limit R RPD outside accepted recovery limits S Spike Recovery outside accepted recovery limits

CLIENT: URS Corporation, San Jose
Work Order: 0903154
Project: HWY 101-Aux lane

ANALYTICAL QC SUMMARY REPORT

BatchID: 5283

Sample ID MB-5283	SampType: MBLK	TestCode: 6010B (TCLP	Units: mg/L	Prep Date: 6/14/2009	RunNo: 19875						
Client ID: ZZZZZ	Batch ID: 5283	TestNo: 6010B (TCLP (SW3010A)		Analysis Date: 6/14/2009	SeqNo: 287500						
Analyte	Result	PQL	SPK value	SPK Ref Val	%REC	LowLimit	HighLimit	RPD Ref Val	%RPD	RPDLimit	Qual

Lead (TCLP)	ND	0.10									
-------------	----	------	--	--	--	--	--	--	--	--	--

Sample ID LCS-5283	SampType: LCS	TestCode: 6010B (TCLP	Units: mg/L	Prep Date: 6/14/2009	RunNo: 19875						
Client ID: ZZZZZ	Batch ID: 5283	TestNo: 6010B (TCLP (SW3010A)		Analysis Date: 6/14/2009	SeqNo: 287498						
Analyte	Result	PQL	SPK value	SPK Ref Val	%REC	LowLimit	HighLimit	RPD Ref Val	%RPD	RPDLimit	Qual

Lead (TCLP)	11.04	0.10	10	0	110	75	125				
-------------	-------	------	----	---	-----	----	-----	--	--	--	--

Sample ID LCSD-5283	SampType: LCSD	TestCode: 6010B (TCLP	Units: mg/L	Prep Date: 6/14/2009	RunNo: 19875						
Client ID: ZZZZZ	Batch ID: 5283	TestNo: 6010B (TCLP (SW3010A)		Analysis Date: 6/14/2009	SeqNo: 287499						
Analyte	Result	PQL	SPK value	SPK Ref Val	%REC	LowLimit	HighLimit	RPD Ref Val	%RPD	RPDLimit	Qual

Lead (TCLP)	10.71	0.10	10	0	107	75	125	11.04	3.03	30	
-------------	-------	------	----	---	-----	----	-----	-------	------	----	--

Sample ID 0903154-047AMS	SampType: MS	TestCode: 6010B (TCLP	Units: mg/L	Prep Date: 6/14/2009	RunNo: 19875						
Client ID: S-3-6 @ 1.0	Batch ID: 5283	TestNo: 6010B (TCLP (SW3010A)		Analysis Date: 6/14/2009	SeqNo: 287496						
Analyte	Result	PQL	SPK value	SPK Ref Val	%REC	LowLimit	HighLimit	RPD Ref Val	%RPD	RPDLimit	Qual

Lead (TCLP)	10.76	0.10	10	0.62	101	75	125				
-------------	-------	------	----	------	-----	----	-----	--	--	--	--

Sample ID 0903154-047AMSD	SampType: MSD	TestCode: 6010B (TCLP	Units: mg/L	Prep Date: 6/14/2009	RunNo: 19875						
Client ID: S-3-6 @ 1.0	Batch ID: 5283	TestNo: 6010B (TCLP (SW3010A)		Analysis Date: 6/14/2009	SeqNo: 287497						
Analyte	Result	PQL	SPK value	SPK Ref Val	%REC	LowLimit	HighLimit	RPD Ref Val	%RPD	RPDLimit	Qual

Lead (TCLP)	10.32	0.10	10	0.62	97.0	75	125	10.76	4.17	30	
-------------	-------	------	----	------	------	----	-----	-------	------	----	--

Qualifiers:	E Value above quantitation range	H Holding times for preparation or analysis exceeded	J Analyte detected below quantitation limits
	ND Not Detected at the Reporting Limit	R RPD outside accepted recovery limits	S Spike Recovery outside accepted recovery limits



April 01, 2009

Patrick Walz
URS Corporation, San Jose
55 South Market St., Suite 1500
San Jose, CA 95113

TEL: (408) 297-9585
FAX (408) 297-6962

RE: Hwy 101-Aux Lane

Order No.: 0903138

Dear Patrick Walz:

Torrent Laboratory, Inc. received 86 samples on 3/24/2009 for the analyses presented in the following report.

All data for associated QC met EPA or laboratory specification(s) except where noted in the case narrative.

Reported data is applicable for only the samples received as part of the order number referenced above.

Torrent Laboratory, Inc, is certified by the State of California, ELAP #1991. If you have any questions regarding these tests results, please feel free to contact the Project Management Team at (408)263-5258;ext: 204.

Sincerely,

 4/1/09
Laboratory Director Date

Patti Sandrock
QA Officer 

Torrent Laboratory, Inc.

Date: 01-Apr-09

CLIENT: URS Corporation, San Jose
Project: Hwy 101-Aux Lane
Lab Order: 0903138

CASE NARRATIVE

Analytical Comments for Asbestos, PLM Note: Analysis performed by NVLAP Certified sub-contract laboratory. (Certification # 101048-3).

Analytical Comment for METHOD 6010B_S, 0903138-049A MS/MSD, QC Batch ID 19067,
Note:The % recoveries in the MS/MSD for Barium are not recoverable. The sample concentration is greater than 4X the spike concentration. No corrective action is required.

Analytical Comment for METHOD 6010B_S, 0903138-049A MS/MSD, QC Batch ID 19067,
Note:The % recovery in the MSD for Copper is outside of laboratory control limits but within % RPD limits and % recovery limits for the LCS/LCSD. No corrective action is required.

Analytical Comment for METHOD 6010B_S, 0903138-068A MS/MSD, QC Batch ID 19066,
Note:The % recoveries in the MS/MSD for Lead are not recoverable. The sample concentration is greater than 4X the spike concentration. No corrective action is required.



TORRENT LABORATORY, INC.

483 Sinclair Frontage Road • Milpitas, CA • Phone: (408) 263-5258 • Fax: (408) 263-8293

Visit us at www.torrentlab.com email: analysis@torrentlab.com

Report prepared for: Patrick Walz
URS Corporation, San Jose

Date Received: 3/24/2009
Date Reported: 4/1/2009

Client Sample ID: N-1-8 @ 0.5
Sample Location: Hwy 101-Aux lanes
Sample Matrix: SOIL
Date/Time Sampled 3/23/2009 10:20:00 PM

Lab Sample ID: 0903138-001
Date Prepared: 3/25/2009

Parameters	Analysis Method	Date Analyzed	RL	Dilution Factor	MRL	Result	Units	Analytical Batch
Lead	SW6010B	3/25/2009	1	1	1.0	6.0	mg/Kg	5038

Client Sample ID: N-1-8 @ 1.0
Sample Location: Hwy 101-Aux lanes
Sample Matrix: SOIL
Date/Time Sampled 3/23/2009 10:20:00 PM

Lab Sample ID: 0903138-002
Date Prepared: 3/25/2009

Parameters	Analysis Method	Date Analyzed	RL	Dilution Factor	MRL	Result	Units	Analytical Batch
Lead	SW6010B	3/25/2009	1	1	1.0	1.2	mg/Kg	5038

Client Sample ID: N-1-8 @ 1.5
Sample Location: Hwy 101-Aux lanes
Sample Matrix: SOIL
Date/Time Sampled 3/23/2009 10:20:00 PM

Lab Sample ID: 0903138-003
Date Prepared: 3/25/2009

Parameters	Analysis Method	Date Analyzed	RL	Dilution Factor	MRL	Result	Units	Analytical Batch
Lead	SW6010B	3/25/2009	1	1	1.0	1.2	mg/Kg	5038

Report prepared for: Patrick Walz
URS Corporation, San Jose

Date Received: 3/24/2009
Date Reported: 4/1/2009

Client Sample ID: N-1-8 @ 2.0
Sample Location: Hwy 101-Aux lanes
Sample Matrix: SOIL
Date/Time Sampled 3/23/2009 10:20:00 PM

Lab Sample ID: 0903138-004
Date Prepared: 3/25/2009

Parameters	Analysis Method	Date Analyzed	RL	Dilution Factor	MRL	Result	Units	Analytical Batch
Lead	SW6010B	3/25/2009	1	1	1.0	4.4	mg/Kg	5038

Client Sample ID: N-1-8 @ 3.0
Sample Location: Hwy 101-Aux lanes
Sample Matrix: SOIL
Date/Time Sampled 3/23/2009 10:20:00 PM

Lab Sample ID: 0903138-005
Date Prepared: 3/25/2009

Parameters	Analysis Method	Date Analyzed	RL	Dilution Factor	MRL	Result	Units	Analytical Batch
Lead	SW6010B	3/25/2009	1	1	1.0	5.8	mg/Kg	5038

Client Sample ID: N-1-8-GW
 Sample Location: Hwy 101-Aux lanes
 Sample Matrix: GROUNDWATER
 Date/Time Sampled 3/23/2009 10:45:00 PM

Lab Sample ID: 0903138-006
 Date Prepared:

Parameters	Analysis Method	Date Analyzed	RL	Dilution Factor	MRL	Result	Units	Analytical Batch
pH	E150.1	3/24/2009	0.05	1	0.0500	8.47	pH units	R19040
Antimony	SW6010B	3/26/2009	0.01	1	0.010	ND	mg/L	5040
Arsenic	SW6010B	3/26/2009	0.01	1	0.010	ND	mg/L	5040
Barium	SW6010B	3/26/2009	0.01	1	0.010	0.22	mg/L	5040
Beryllium	SW6010B	3/26/2009	0.005	1	0.0050	ND	mg/L	5040
Cadmium	SW6010B	3/26/2009	0.005	1	0.0050	ND	mg/L	5040
Chromium	SW6010B	3/26/2009	0.005	1	0.0050	0.0050	mg/L	5040
Cobalt	SW6010B	3/26/2009	0.005	1	0.0050	0.0060	mg/L	5040
Copper	SW6010B	3/26/2009	0.01	1	0.010	0.020	mg/L	5040
Lead	SW6010B	3/26/2009	0.015	1	0.015	0.025	mg/L	5040
Molybdenum	SW6010B	3/26/2009	0.005	1	0.0050	0.086	mg/L	5040
Nickel	SW6010B	3/26/2009	0.01	1	0.010	0.015	mg/L	5040
Selenium	SW6010B	3/26/2009	0.01	1	0.010	ND	mg/L	5040
Silver	SW6010B	3/26/2009	0.005	1	0.0050	ND	mg/L	5040
Thallium	SW6010B	3/26/2009	0.01	1	0.010	ND	mg/L	5040
Vanadium	SW6010B	3/26/2009	0.01	1	0.010	0.028	mg/L	5040
Zinc	SW6010B	3/26/2009	0.005	1	0.0050	0.035	mg/L	5040
Mercury	SW7470A	3/26/2009	0.0002	1	0.00020	ND	mg/L	5041
TPH (Diesel)	SW8015B	3/30/2009	0.1	1	0.100	ND	mg/L	R19094
TPH (Motor Oil)	SW8015B	3/30/2009	0.2	1	0.200	ND	mg/L	R19094
Surr: Pentacosane	SW8015B	3/30/2009	0	1	57.9-125	87.0	%REC	R19094

4,4'-DDD	SW8081A	3/27/2009	0.02	1	0.020	ND	µg/L	R19075
4,4'-DDE	SW8081A	3/27/2009	0.02	1	0.020	ND	µg/L	R19075
4,4'-DDT	SW8081A	3/27/2009	0.02	1	0.020	ND	µg/L	R19075
Aldrin	SW8081A	3/27/2009	0.02	1	0.020	ND	µg/L	R19075
alpha-BHC	SW8081A	3/27/2009	0.02	1	0.020	ND	µg/L	R19075
alpha-Chlordane	SW8081A	3/27/2009	0.02	1	0.020	ND	µg/L	R19075
beta-BHC	SW8081A	3/27/2009	0.02	1	0.020	ND	µg/L	R19075
Chlordane	SW8081A	3/27/2009	0.25	1	0.250	ND	µg/L	R19075
delta-BHC	SW8081A	3/27/2009	0.02	1	0.020	ND	µg/L	R19075
Dieldrin	SW8081A	3/27/2009	0.02	1	0.020	ND	µg/L	R19075
Endosulfan I	SW8081A	3/27/2009	0.02	1	0.020	ND	µg/L	R19075
Endosulfan II	SW8081A	3/27/2009	0.02	1	0.020	ND	µg/L	R19075
Endosulfan sulfate	SW8081A	3/27/2009	0.02	1	0.020	ND	µg/L	R19075
Endrin	SW8081A	3/27/2009	0.02	1	0.020	ND	µg/L	R19075
Endrin aldehyde	SW8081A	3/27/2009	0.02	1	0.020	ND	µg/L	R19075
Endrin ketone	SW8081A	3/27/2009	0.02	1	0.020	ND	µg/L	R19075
gamma-BHC	SW8081A	3/27/2009	0.02	1	0.020	ND	µg/L	R19075
gamma-Chlordane	SW8081A	3/27/2009	0.02	1	0.020	ND	µg/L	R19075
Heptachlor	SW8081A	3/27/2009	0.02	1	0.020	ND	µg/L	R19075
Heptachlor epoxide	SW8081A	3/27/2009	0.02	1	0.020	ND	µg/L	R19075
Methoxychlor	SW8081A	3/27/2009	0.05	1	0.050	ND	µg/L	R19075
Toxaphene	SW8081A	3/27/2009	1	1	1.00	ND	µg/L	R19075
Surr: Decachlorobiphenyl	SW8081A	3/27/2009	0	1	52-116	45.8	%REC	R19075
Surr: Tetrachloro-m-xylene	SW8081A	3/27/2009	0	1	40.3-118	41.6	%REC	R19075

Note: Surrogate recovery of DCBP is bias low; recovery of second surrogate supports data quality.

Aroclor 1016	SW8082	3/28/2009	10	1	10.0	ND	µg/L	R19089
Aroclor 1221	SW8082	3/28/2009	10	1	10.0	ND	µg/L	R19089
Aroclor 1232	SW8082	3/28/2009	10	1	10.0	ND	µg/L	R19089
Aroclor 1242	SW8082	3/28/2009	10	1	10.0	ND	µg/L	R19089
Aroclor 1248	SW8082	3/28/2009	10	1	10.0	ND	µg/L	R19089
Aroclor 1254	SW8082	3/28/2009	10	1	10.0	ND	µg/L	R19089
Aroclor 1260	SW8082	3/28/2009	10	1	10.0	ND	µg/L	R19089
Surr: Decachlorobiphenyl	SW8082	3/28/2009	0	1	44.5-127	102	%REC	R19089
Surr: Tetrachloro-m-xylene	SW8082	3/28/2009	0	1	52.7-126	98.6	%REC	R19089

Benzene	SW8260B	3/26/2009	0.5	1	0.500	ND	µg/L	U19053
Toluene	SW8260B	3/26/2009	0.5	1	0.500	ND	µg/L	U19053
Ethylbenzene	SW8260B	3/26/2009	0.5	1	0.500	ND	µg/L	U19053
Methyl tert-butyl ether (MTBE)	SW8260B	3/26/2009	0.5	1	0.500	ND	µg/L	U19053
Diisopropyl ether (DIPE)	SW8260B	3/26/2009	0.5	1	0.500	ND	µg/L	U19053
Ethyl tert-butyl ether (ETBE)	SW8260B	3/26/2009	0.5	1	0.500	ND	µg/L	U19053
tert-Amyl methyl ether (TAME)	SW8260B	3/26/2009	0.5	1	0.500	ND	µg/L	U19053
t-Butyl alcohol (t-Butanol)	SW8260B	3/26/2009	10	1	10.0	ND	µg/L	U19053
Xylenes, Total	SW8260B	3/26/2009	1.5	1	1.50	ND	µg/L	U19053
Surr: Dibromofluoromethane	SW8260B	3/26/2009	0	1	61.2-131	107	%REC	U19053
Surr: 4-Bromofluorobenzene	SW8260B	3/26/2009	0	1	64.1-120	92.0	%REC	U19053
Surr: Toluene-d8	SW8260B	3/26/2009	0	1	75.1-127	83.6	%REC	U19053

Report prepared for: Patrick Walz
 URS Corporation, San Jose

Date Received: 3/24/2009

Date Reported: 4/1/2009

TPH (Gasoline)	SW8260B(TPH)	3/26/2009	50	1	50	ND	µg/L	G19053
Surr: 4-Bromofluorobenzene	SW8260B(TPH)	3/26/2009	0	1	58.4-133	75.0	%REC	G19053

Client Sample ID: N-1-7 @ 0.5
Sample Location: Hwy 101-Aux lanes
Sample Matrix: SOIL
Date/Time Sampled 3/23/2009 11:25:00 PM

Lab Sample ID: 0903138-007
Date Prepared: 3/25/2009

Parameters	Analysis Method	Date Analyzed	RL	Dilution Factor	MRL	Result	Units	Analytical Batch
Lead	SW6010B	3/25/2009	1	1	1.0	590	mg/Kg	5038

Client Sample ID: N-1-7 @ 1.0
Sample Location: Hwy 101-Aux lanes Hwy 101-Au
Sample Matrix: SOIL
Date/Time Sampled 3/23/2009 11:23:00 PM

Lab Sample ID: 0903138-008
Date Prepared: 3/25/2009

Parameters	Analysis Method	Date Analyzed	RL	Dilution Factor	MRL	Result	Units	Analytical Batch
Lead	SW6010B	3/25/2009	1	1	1.0	1000	mg/Kg	5038

Client Sample ID: N-1-7 @ 1.5
Sample Location: Hwy 101-Aux lanes
Sample Matrix: SOIL
Date/Time Sampled 3/23/2009 11:25:00 PM

Lab Sample ID: 0903138-009
Date Prepared: 3/25/2009

Parameters	Analysis Method	Date Analyzed	RL	Dilution Factor	MRL	Result	Units	Analytical Batch
Lead	SW6010B	3/25/2009	1	1	1.0	130	mg/Kg	5038

Report prepared for: Patrick Walz
URS Corporation, San Jose

Date Received: 3/24/2009

Date Reported: 4/1/2009

Client Sample ID: N-1-7 @ 2.0
Sample Location: Hwy 101-Aux lanes
Sample Matrix: SOIL
Date/Time Sampled 3/23/2009 11:25:00 PM

Lab Sample ID: 0903138-010
Date Prepared: 3/25/2009

Parameters	Analysis Method	Date Analyzed	RL	Dilution Factor	MRL	Result	Units	Analytical Batch
Lead	SW6010B	3/25/2009	1	1	1.0	94	mg/Kg	5038

Client Sample ID: N-1-7 @ 3.0
Sample Location: Hwy 101-Aux lanes
Sample Matrix: SOIL
Date/Time Sampled 3/23/2009 11:25:00 PM

Lab Sample ID: 0903138-011
Date Prepared: 3/25/2009

Parameters	Analysis Method	Date Analyzed	RL	Dilution Factor	MRL	Result	Units	Analytical Batch
Lead	SW6010B	3/26/2009	1	1	1.0	7.6	mg/Kg	5039

Client Sample ID: N-1-6 @ 0.5
Sample Location: Hwy 101-Aux lanes
Sample Matrix: SOIL
Date/Time Sampled 3/23/2009 11:45:00 PM

Lab Sample ID: 0903138-012
Date Prepared: 3/25/2009

Parameters	Analysis Method	Date Analyzed	RL	Dilution Factor	MRL	Result	Units	Analytical Batch
Lead	SW6010B	3/26/2009	1	1	1.0	400	mg/Kg	5039

Client Sample ID: N-1-6 @ 1.0
Sample Location: Hwy 101-Aux lanes
Sample Matrix: SOIL
Date/Time Sampled 3/23/2009 11:45:00 PM

Lab Sample ID: 0903138-013
Date Prepared: 3/25/2009

Parameters	Analysis Method	Date Analyzed	RL	Dilution Factor	MRL	Result	Units	Analytical Batch
Lead	SW6010B	3/26/2009	1	1	1.0	840	mg/Kg	5039

Report prepared for: Patrick Walz
URS Corporation, San Jose

Date Received: 3/24/2009

Date Reported: 4/1/2009

Client Sample ID: N-1-6 @ 1.5
Sample Location: Hwy 101-Aux lanes
Sample Matrix: SOIL
Date/Time Sampled 3/23/2009 11:45:00 PM

Lab Sample ID: 0903138-014
Date Prepared: 3/25/2009

Parameters	Analysis Method	Date Analyzed	RL	Dilution Factor	MRL	Result	Units	Analytical Batch
Lead	SW6010B	3/26/2009	1	1	1.0	12	mg/Kg	5039

Client Sample ID: N-1-6 @ 2.0
Sample Location: Hwy 101-Aux lanes
Sample Matrix: SOIL
Date/Time Sampled 3/23/2009 11:45:00 PM

Lab Sample ID: 0903138-015
Date Prepared: 3/25/2009

Parameters	Analysis Method	Date Analyzed	RL	Dilution Factor	MRL	Result	Units	Analytical Batch
Lead	SW6010B	3/26/2009	1	1	1.0	7.4	mg/Kg	5039

Client Sample ID: N-1-6 @ 3.0
Sample Location: Hwy 101-Aux lanes
Sample Matrix: SOIL
Date/Time Sampled 3/23/2009 11:45:00 PM

Lab Sample ID: 0903138-016
Date Prepared: 3/25/2009

Parameters	Analysis Method	Date Analyzed	RL	Dilution Factor	MRL	Result	Units	Analytical Batch
Lead	SW6010B	3/26/2009	1	1	1.0	6.0	mg/Kg	5039

Client Sample ID: N-1-5 @ 0.5
Sample Location: Hwy 101-Aux lanes
Sample Matrix: SOIL
Date/Time Sampled 3/24/2009

Lab Sample ID: 0903138-017
Date Prepared: 3/25/2009

Parameters	Analysis Method	Date Analyzed	RL	Dilution Factor	MRL	Result	Units	Analytical Batch
Lead	SW6010B	3/26/2009	1	1	1.0	85	mg/Kg	5039

Report prepared for: Patrick Walz
URS Corporation, San Jose

Date Received: 3/24/2009

Date Reported: 4/1/2009

Client Sample ID: N-1-5 @ 1.0
Sample Location: Hwy 101-Aux lanes
Sample Matrix: SOIL
Date/Time Sampled 3/24/2009

Lab Sample ID: 0903138-018
Date Prepared: 3/25/2009

Parameters	Analysis Method	Date Analyzed	RL	Dilution Factor	MRL	Result	Units	Analytical Batch
Lead	SW6010B	3/26/2009	1	1	1.0	230	mg/Kg	5039

Client Sample ID: N-1-5 @ 1.5
Sample Location: Hwy 101-Aux lanes
Sample Matrix: SOIL
Date/Time Sampled 3/24/2009

Lab Sample ID: 0903138-019
Date Prepared: 3/25/2009

Parameters	Analysis Method	Date Analyzed	RL	Dilution Factor	MRL	Result	Units	Analytical Batch
Lead	SW6010B	3/26/2009	1	1	1.0	1.4	mg/Kg	5039

Client Sample ID: N-1-5 @ 2.0
Sample Location: Hwy 101-Aux lanes
Sample Matrix: SOIL
Date/Time Sampled 3/24/2009

Lab Sample ID: 0903138-020
Date Prepared: 3/25/2009

Parameters	Analysis Method	Date Analyzed	RL	Dilution Factor	MRL	Result	Units	Analytical Batch
Lead	SW6010B	3/26/2009	1	1	1.0	7.2	mg/Kg	5039

Client Sample ID: N-1-5 @ 3.0
Sample Location: Hwy 101-Aux lanes
Sample Matrix: SOIL
Date/Time Sampled 3/24/2009

Lab Sample ID: 0903138-021
Date Prepared: 3/25/2009

Parameters	Analysis Method	Date Analyzed	RL	Dilution Factor	MRL	Result	Units	Analytical Batch
Lead	SW6010B	3/26/2009	1	1	1.0	4.2	mg/Kg	5039

Client Sample ID: N-1-4 @ 0.5
 Sample Location: Hwy 101-Aux lanes
 Sample Matrix: SOIL
 Date/Time Sampled 3/24/2009 12:20:00 AM

Lab Sample ID: 0903138-022
 Date Prepared: 3/25/2009-3/26/2009

Parameters	Analysis Method	Date Analyzed	RL	Dilution Factor	MRL	Result	Units	Analytical Batch
Antimony	SW6010B	3/26/2009	5	1	5.0	ND	mg/Kg	5039
Arsenic	SW6010B	3/26/2009	1.7	1	1.7	4.4	mg/Kg	5039
Barium	SW6010B	3/26/2009	5	1	5.0	220	mg/Kg	5039
Beryllium	SW6010B	3/26/2009	2	1	2.0	ND	mg/Kg	5039
Cadmium	SW6010B	3/26/2009	1	1	1.0	1.6	mg/Kg	5039
Chromium	SW6010B	3/26/2009	5	1	5.0	49	mg/Kg	5039
Cobalt	SW6010B	3/26/2009	5	1	5.0	10	mg/Kg	5039
Copper	SW6010B	3/26/2009	5	1	5.0	90	mg/Kg	5039
Lead	SW6010B	3/26/2009	1	1	1.0	1100	mg/Kg	5039
Molybdenum	SW6010B	3/26/2009	5	1	5.0	ND	mg/Kg	5039
Nickel	SW6010B	3/26/2009	5	1	5.0	50	mg/Kg	5039
Selenium	SW6010B	3/26/2009	5	1	5.0	ND	mg/Kg	5039
Silver	SW6010B	3/26/2009	1	1	1.0	1.7	mg/Kg	5039
Thallium	SW6010B	3/26/2009	5	1	5.0	ND	mg/Kg	5039
Vanadium	SW6010B	3/26/2009	5	1	5.0	33	mg/Kg	5039
Zinc	SW6010B	3/26/2009	5	1	5.0	390	mg/Kg	5039
Mercury	SW7471A	3/26/2009	0.1	1	0.10	0.15	mg/Kg	5044
TPH (Diesel)	SW8015B	3/28/2009	2	5	10.0	ND	mg/Kg	R19060
TPH (Motor Oil)	SW8015B	3/28/2009	4	5	20.0	259	mg/Kg	R19060
Surr: Pentacosane	SW8015B	3/28/2009	0	5	59.7-129	74.4	%REC	R19060

4,4'-DDD	SW8081A	3/30/2009	0.47	20	9.40	11.6 J	µg/Kg	R19073
4,4'-DDE	SW8081A	3/30/2009	0.476	20	9.52	ND	µg/Kg	R19073
4,4'-DDT	SW8081A	3/30/2009	0.809	20	16.2	62.1	µg/Kg	R19073
Aldrin	SW8081A	3/30/2009	0.44	20	8.80	ND	µg/Kg	R19073
alpha-BHC	SW8081A	3/30/2009	0.439	20	8.78	ND	µg/Kg	R19073
alpha-Chlordane	SW8081A	3/30/2009	0.358	20	7.16	18.5 J	µg/Kg	R19073
beta-BHC	SW8081A	3/30/2009	0.364	20	7.28	ND	µg/Kg	R19073
Chlordane	SW8081A	3/30/2009	10	20	200	ND	µg/Kg	R19073
delta-BHC	SW8081A	3/30/2009	0.49	20	9.80	ND	µg/Kg	R19073
Dieldrin	SW8081A	3/30/2009	0.427	20	8.54	16.9 J	µg/Kg	R19073
Endosulfan I	SW8081A	3/30/2009	0.59	20	11.8	ND	µg/Kg	R19073
Endosulfan II	SW8081A	3/30/2009	1.526	20	30.5	ND	µg/Kg	R19073
Endosulfan sulfate	SW8081A	3/30/2009	0.489	20	9.78	ND	µg/Kg	R19073
Endrin	SW8081A	3/30/2009	0.569	20	11.4	ND	µg/Kg	R19073
Endrin aldehyde	SW8081A	3/30/2009	1.028	20	20.6	ND	µg/Kg	R19073
Endrin ketone	SW8081A	3/30/2009	0.401	20	8.02	ND	µg/Kg	R19073
gamma-BHC	SW8081A	3/30/2009	0.396	20	7.92	ND	µg/Kg	R19073
gamma-Chlordane	SW8081A	3/30/2009	0.42	20	8.40	18.6 J	µg/Kg	R19073
Heptachlor	SW8081A	3/30/2009	1.1	20	22.0	ND	µg/Kg	R19073
Heptachlor epoxide	SW8081A	3/30/2009	0.316	20	6.32	ND	µg/Kg	R19073
Methoxychlor	SW8081A	3/30/2009	0.616	20	12.3	ND	µg/Kg	R19073
Toxaphene	SW8081A	3/30/2009	10	20	200	ND	µg/Kg	R19073
Surr: Decachlorobiphenyl	SW8081A	3/30/2009		20	54.6-127	136	%REC	R19073
Surr: Tetrachloro-m-xylene	SW8081A	3/30/2009		20	54-122	120	%REC	R19073

Note: Reporting limits increased due to the nature of the sample matrix (dark color extract). Compounds reported to the MDL. Surrogate recovery of DCBP is bias high possibly due to dilution made on sample; recovery of second surrogate supports data quality.

Aroclor 1016	SW8082	3/31/2009	0.1	5	0.500	ND	mg/Kg	R19084
Aroclor 1221	SW8082	3/31/2009	0.2	5	1.00	ND	mg/Kg	R19084
Aroclor 1232	SW8082	3/31/2009	0.1	5	0.500	ND	mg/Kg	R19084
Aroclor 1242	SW8082	3/31/2009	0.1	5	0.500	ND	mg/Kg	R19084
Aroclor 1248	SW8082	3/31/2009	0.1	5	0.500	ND	mg/Kg	R19084
Aroclor 1254	SW8082	3/31/2009	0.1	5	0.500	ND	mg/Kg	R19084
Aroclor 1260	SW8082	3/31/2009	0.1	5	0.500	ND	mg/Kg	R19084
Surr: Decachlorobiphenyl	SW8082	3/31/2009	0	5	63.7-126	107	%REC	R19084
Surr: Tetrachloro-m-xylene	SW8082	3/31/2009	0	5	51.7-128	109	%REC	R19084

Note: Reporting limits increased due to the nature of the sample matrix (dark color extract).

pH	SW9045C	3/25/2009	0.05	1	0.0500	7.76	pH Units	R19059
----	---------	-----------	------	---	--------	------	----------	--------

Client Sample ID: N-1-4 @ 1.0
 Sample Location: Hwy 101-Aux lanes
 Sample Matrix: SOIL
 Date/Time Sampled 3/24/2009 12:20:00 AM

Lab Sample ID: 0903138-023
 Date Prepared: 3/25/2009-3/26/2009

Parameters	Analysis Method	Date Analyzed	RL	Dilution Factor	MRL	Result	Units	Analytical Batch
Antimony	SW6010B	3/26/2009	5	1	5.0	ND	mg/Kg	5039
Arsenic	SW6010B	3/26/2009	1.7	1	1.7	5.8	mg/Kg	5039
Barium	SW6010B	3/26/2009	5	1	5.0	190	mg/Kg	5039
Beryllium	SW6010B	3/26/2009	2	1	2.0	ND	mg/Kg	5039
Cadmium	SW6010B	3/26/2009	1	1	1.0	ND	mg/Kg	5039
Chromium	SW6010B	3/26/2009	5	1	5.0	49	mg/Kg	5039
Cobalt	SW6010B	3/26/2009	5	1	5.0	15	mg/Kg	5039
Copper	SW6010B	3/26/2009	5	1	5.0	46	mg/Kg	5039
Lead	SW6010B	3/26/2009	1	1	1.0	590	mg/Kg	5039
Molybdenum	SW6010B	3/26/2009	5	1	5.0	ND	mg/Kg	5039
Nickel	SW6010B	3/26/2009	5	1	5.0	46	mg/Kg	5039
Selenium	SW6010B	3/26/2009	5	1	5.0	ND	mg/Kg	5039
Silver	SW6010B	3/26/2009	1	1	1.0	1.9	mg/Kg	5039
Thallium	SW6010B	3/26/2009	5	1	5.0	ND	mg/Kg	5039
Vanadium	SW6010B	3/26/2009	5	1	5.0	45	mg/Kg	5039
Zinc	SW6010B	3/26/2009	5	1	5.0	100	mg/Kg	5039
Mercury	SW7471A	3/26/2009	0.1	1	0.10	ND	mg/Kg	5044
Benzene	SW8260B	3/25/2009	10	1	10	ND	µg/Kg	U19069
Diisopropyl ether (DIPE)	SW8260B	3/25/2009	10	1	10	ND	µg/Kg	U19069
Ethyl tert-butyl ether (ETBE)	SW8260B	3/25/2009	10	1	10	ND	µg/Kg	U19069
Ethylbenzene	SW8260B	3/25/2009	10	1	10	ND	µg/Kg	U19069
Methyl tert-butyl ether (MTBE)	SW8260B	3/25/2009	10	1	10	ND	µg/Kg	U19069
t-Butyl alcohol (t-Butanol)	SW8260B	3/25/2009	50	1	50	ND	µg/Kg	U19069
tert-Amyl methyl ether (TAME)	SW8260B	3/25/2009	10	1	10	ND	µg/Kg	U19069
Toluene	SW8260B	3/25/2009	10	1	10	ND	µg/Kg	U19069
Xylenes, Total	SW8260B	3/25/2009	15	1	15	ND	µg/Kg	U19069
Surr: 4-Bromofluorobenzene	SW8260B	3/25/2009	0	1	55.8-141	100	%REC	U19069
Surr: Dibromofluoromethane	SW8260B	3/25/2009	0	1	59.8-148	92.9	%REC	U19069
Surr: Toluene-d8	SW8260B	3/25/2009	0	1	55.2-133	85.1	%REC	U19069
TPH (Gasoline)	SW8260B(TPH)	3/25/2009	100	1	100	ND	µg/Kg	G19069
Surr: 4-Bromofluorobenzene	SW8260B(TPH)	3/25/2009	0	1	56.9-133	68.0	%REC	G19069
pH	SW9045C	3/25/2009	0.05	1	0.0500	8.24	pH Units	R19059

Client Sample ID: N-1-4 @ 1.5
 Sample Location: Hwy 101-Aux lanes
 Sample Matrix: SOIL
 Date/Time Sampled 3/24/2009 12:20:00 AM

Lab Sample ID: 0903138-024
 Date Prepared: 3/25/2009-3/26/2009

Parameters	Analysis Method	Date Analyzed	RL	Dilution Factor	MRL	Result	Units	Analytical Batch
Antimony	SW6010B	3/26/2009	5	1	5.0	ND	mg/Kg	5039
Arsenic	SW6010B	3/26/2009	1.7	1	1.7	5.6	mg/Kg	5039
Barium	SW6010B	3/26/2009	5	1	5.0	110	mg/Kg	5039
Beryllium	SW6010B	3/26/2009	2	1	2.0	ND	mg/Kg	5039
Cadmium	SW6010B	3/26/2009	1	1	1.0	ND	mg/Kg	5039
Chromium	SW6010B	3/26/2009	5	1	5.0	50	mg/Kg	5039
Cobalt	SW6010B	3/26/2009	5	1	5.0	15	mg/Kg	5039
Copper	SW6010B	3/26/2009	5	1	5.0	32	mg/Kg	5039
Lead	SW6010B	3/26/2009	1	1	1.0	54	mg/Kg	5039
Molybdenum	SW6010B	3/26/2009	5	1	5.0	ND	mg/Kg	5039
Nickel	SW6010B	3/26/2009	5	1	5.0	44	mg/Kg	5039
Selenium	SW6010B	3/26/2009	5	1	5.0	ND	mg/Kg	5039
Silver	SW6010B	3/26/2009	1	1	1.0	2.8	mg/Kg	5039
Thallium	SW6010B	3/26/2009	5	1	5.0	ND	mg/Kg	5039
Vanadium	SW6010B	3/26/2009	5	1	5.0	59	mg/Kg	5039
Zinc	SW6010B	3/26/2009	5	1	5.0	48	mg/Kg	5039
Mercury	SW7471A	3/26/2009	0.1	1	0.10	ND	mg/Kg	5044
Benzene	SW8260B	3/25/2009	10	1	10	ND	µg/Kg	U19069
Diisopropyl ether (DIPE)	SW8260B	3/25/2009	10	1	10	ND	µg/Kg	U19069
Ethyl tert-butyl ether (ETBE)	SW8260B	3/25/2009	10	1	10	ND	µg/Kg	U19069
Ethylbenzene	SW8260B	3/25/2009	10	1	10	ND	µg/Kg	U19069
Methyl tert-butyl ether (MTBE)	SW8260B	3/25/2009	10	1	10	ND	µg/Kg	U19069
t-Butyl alcohol (t-Butanol)	SW8260B	3/25/2009	50	1	50	ND	µg/Kg	U19069
tert-Amyl methyl ether (TAME)	SW8260B	3/25/2009	10	1	10	ND	µg/Kg	U19069
Toluene	SW8260B	3/25/2009	10	1	10	ND	µg/Kg	U19069
Xylenes, Total	SW8260B	3/25/2009	15	1	15	ND	µg/Kg	U19069
Surr: 4-Bromofluorobenzene	SW8260B	3/25/2009	0	1	55.8-141	90.2	%REC	U19069
Surr: Dibromofluoromethane	SW8260B	3/25/2009	0	1	59.8-148	93.5	%REC	U19069
Surr: Toluene-d8	SW8260B	3/25/2009	0	1	55.2-133	83.9	%REC	U19069
TPH (Gasoline)	SW8260B(TPH)	3/25/2009	100	1	100	ND	µg/Kg	G19069
Surr: 4-Bromofluorobenzene	SW8260B(TPH)	3/25/2009	0	1	56.9-133	74.0	%REC	G19069
pH	SW9045C	3/25/2009	0.05	1	0.0500	8.31	pH Units	R19059

Client Sample ID: N-1-4 @ 2.0
 Sample Location: Hwy 101-Aux lanes
 Sample Matrix: SOIL
 Date/Time Sampled 3/24/2009 12:20:00 AM

Lab Sample ID: 0903138-025
 Date Prepared: 3/25/2009-3/26/2009

Parameters	Analysis Method	Date Analyzed	RL	Dilution Factor	MRL	Result	Units	Analytical Batch
Antimony	SW6010B	3/26/2009	5	1	5.0	ND	mg/Kg	5039
Arsenic	SW6010B	3/26/2009	1.7	1	1.7	5.7	mg/Kg	5039
Barium	SW6010B	3/26/2009	5	1	5.0	170	mg/Kg	5039
Beryllium	SW6010B	3/26/2009	2	1	2.0	ND	mg/Kg	5039
Cadmium	SW6010B	3/26/2009	1	1	1.0	ND	mg/Kg	5039
Chromium	SW6010B	3/26/2009	5	1	5.0	56	mg/Kg	5039
Cobalt	SW6010B	3/26/2009	5	1	5.0	12	mg/Kg	5039
Copper	SW6010B	3/26/2009	5	1	5.0	41	mg/Kg	5039
Lead	SW6010B	3/26/2009	1	1	1.0	400	mg/Kg	5039
Molybdenum	SW6010B	3/26/2009	5	1	5.0	ND	mg/Kg	5039
Nickel	SW6010B	3/26/2009	5	1	5.0	43	mg/Kg	5039
Selenium	SW6010B	3/26/2009	5	1	5.0	ND	mg/Kg	5039
Silver	SW6010B	3/26/2009	1	1	1.0	1.0	mg/Kg	5039
Thallium	SW6010B	3/26/2009	5	1	5.0	ND	mg/Kg	5039
Vanadium	SW6010B	3/26/2009	5	1	5.0	42	mg/Kg	5039
Zinc	SW6010B	3/26/2009	5	1	5.0	120	mg/Kg	5039
Mercury	SW7471A	3/26/2009	0.1	1	0.10	ND	mg/Kg	5044
Benzene	SW8260B	3/25/2009	10	1	10	ND	µg/Kg	U19069
Diisopropyl ether (DIPE)	SW8260B	3/25/2009	10	1	10	ND	µg/Kg	U19069
Ethyl tert-butyl ether (ETBE)	SW8260B	3/25/2009	10	1	10	ND	µg/Kg	U19069
Ethylbenzene	SW8260B	3/25/2009	10	1	10	ND	µg/Kg	U19069
Methyl tert-butyl ether (MTBE)	SW8260B	3/25/2009	10	1	10	ND	µg/Kg	U19069
t-Butyl alcohol (t-Butanol)	SW8260B	3/25/2009	50	1	50	ND	µg/Kg	U19069
tert-Amyl methyl ether (TAME)	SW8260B	3/25/2009	10	1	10	ND	µg/Kg	U19069
Toluene	SW8260B	3/25/2009	10	1	10	ND	µg/Kg	U19069
Xylenes, Total	SW8260B	3/25/2009	15	1	15	ND	µg/Kg	U19069
Surr: 4-Bromofluorobenzene	SW8260B	3/25/2009	0	1	55.8-141	99.0	%REC	U19069
Surr: Dibromofluoromethane	SW8260B	3/25/2009	0	1	59.8-148	90.0	%REC	U19069
Surr: Toluene-d8	SW8260B	3/25/2009	0	1	55.2-133	87.2	%REC	U19069
TPH (Gasoline)	SW8260B(TPH)	3/25/2009	100	1	100	ND	µg/Kg	G19069
Surr: 4-Bromofluorobenzene	SW8260B(TPH)	3/25/2009	0	1	56.9-133	58.0	%REC	G19069
pH	SW9045C	3/25/2009	0.05	1	0.0500	7.94	pH Units	R19059

Client Sample ID: N-1-4 @ 2.5
 Sample Location: Hwy 101-Aux lanes
 Sample Matrix: SOIL
 Date/Time Sampled 3/24/2009 12:20:00 AM

Lab Sample ID: 0903138-026
 Date Prepared: 3/25/2009-3/26/2009

Parameters	Analysis Method	Date Analyzed	RL	Dilution Factor	MRL	Result	Units	Analytical Batch
Antimony	SW6010B	3/26/2009	5	1	5.0	ND	mg/Kg	5039
Arsenic	SW6010B	3/26/2009	1.7	1	1.7	6.5	mg/Kg	5039
Barium	SW6010B	3/26/2009	5	1	5.0	140	mg/Kg	5039
Beryllium	SW6010B	3/26/2009	2	1	2.0	ND	mg/Kg	5039
Cadmium	SW6010B	3/26/2009	1	1	1.0	ND	mg/Kg	5039
Chromium	SW6010B	3/26/2009	5	1	5.0	49	mg/Kg	5039
Cobalt	SW6010B	3/26/2009	5	1	5.0	14	mg/Kg	5039
Copper	SW6010B	3/26/2009	5	1	5.0	45	mg/Kg	5039
Lead	SW6010B	3/26/2009	1	1	1.0	630	mg/Kg	5039
Molybdenum	SW6010B	3/26/2009	5	1	5.0	ND	mg/Kg	5039
Nickel	SW6010B	3/26/2009	5	1	5.0	46	mg/Kg	5039
Selenium	SW6010B	3/26/2009	5	1	5.0	ND	mg/Kg	5039
Silver	SW6010B	3/26/2009	1	1	1.0	2.1	mg/Kg	5039
Thallium	SW6010B	3/26/2009	5	1	5.0	ND	mg/Kg	5039
Vanadium	SW6010B	3/26/2009	5	1	5.0	48	mg/Kg	5039
Zinc	SW6010B	3/26/2009	5	1	5.0	120	mg/Kg	5039
Mercury	SW7471A	3/26/2009	0.1	1	0.10	ND	mg/Kg	5044
Benzene	SW8260B	3/25/2009	10	1	10	ND	µg/Kg	U19069
Diisopropyl ether (DIPE)	SW8260B	3/25/2009	10	1	10	ND	µg/Kg	U19069
Ethyl tert-butyl ether (ETBE)	SW8260B	3/25/2009	10	1	10	ND	µg/Kg	U19069
Ethylbenzene	SW8260B	3/25/2009	10	1	10	ND	µg/Kg	U19069
Methyl tert-butyl ether (MTBE)	SW8260B	3/25/2009	10	1	10	ND	µg/Kg	U19069
t-Butyl alcohol (t-Butanol)	SW8260B	3/25/2009	50	1	50	ND	µg/Kg	U19069
tert-Amyl methyl ether (TAME)	SW8260B	3/25/2009	10	1	10	ND	µg/Kg	U19069
Toluene	SW8260B	3/25/2009	10	1	10	ND	µg/Kg	U19069
Xylenes, Total	SW8260B	3/25/2009	15	1	15	ND	µg/Kg	U19069
Surr: 4-Bromofluorobenzene	SW8260B	3/25/2009	0	1	55.8-141	99.1	%REC	U19069
Surr: Dibromofluoromethane	SW8260B	3/25/2009	0	1	59.8-148	90.4	%REC	U19069
Surr: Toluene-d8	SW8260B	3/25/2009	0	1	55.2-133	84.8	%REC	U19069
TPH (Gasoline)	SW8260B(TPH)	3/25/2009	100	1	100	ND	µg/Kg	G19069
Surr: 4-Bromofluorobenzene	SW8260B(TPH)	3/25/2009	0	1	56.9-133	62.0	%REC	G19069
pH	SW9045C	3/25/2009	0.05	1	0.0500	8.06	pH Units	R19059

Report prepared for: Patrick Walz
URS Corporation, San Jose

Date Received: 3/24/2009

Date Reported: 4/1/2009

Client Sample ID: S-1-9 @ 0.5
Sample Location: Hwy 101-Aux lanes
Sample Matrix: SOIL
Date/Time Sampled 3/24/2009 1:10:00 AM

Lab Sample ID: 0903138-027
Date Prepared: 3/25/2009

Parameters	Analysis Method	Date Analyzed	RL	Dilution Factor	MRL	Result	Units	Analytical Batch
Lead	SW6010B	3/26/2009	1	1	1.0	2600	mg/Kg	5039

Client Sample ID: S-1-9 @ 1.0
Sample Location: Hwy 101-Aux lanes
Sample Matrix: SOIL
Date/Time Sampled 3/24/2009 1:10:00 AM

Lab Sample ID: 0903138-028
Date Prepared: 3/25/2009

Parameters	Analysis Method	Date Analyzed	RL	Dilution Factor	MRL	Result	Units	Analytical Batch
Lead	SW6010B	3/26/2009	1	1	1.0	12	mg/Kg	5039

Client Sample ID: S-1-9 @ 1.5
Sample Location: Hwy 101-Aux lanes
Sample Matrix: SOIL
Date/Time Sampled 3/24/2009 1:10:00 AM

Lab Sample ID: 0903138-029
Date Prepared: 3/25/2009

Parameters	Analysis Method	Date Analyzed	RL	Dilution Factor	MRL	Result	Units	Analytical Batch
Lead	SW6010B	3/26/2009	1	1	1.0	7.1	mg/Kg	5039

Client Sample ID: S-1-9 @ 2.0
Sample Location: Hwy 101-Aux lanes
Sample Matrix: SOIL
Date/Time Sampled 3/24/2009 1:10:00 AM

Lab Sample ID: 0903138-030
Date Prepared: 3/25/2009

Parameters	Analysis Method	Date Analyzed	RL	Dilution Factor	MRL	Result	Units	Analytical Batch
Lead	SW6010B	3/26/2009	1	1	1.0	6.5	mg/Kg	5042

Report prepared for: Patrick Walz
URS Corporation, San Jose

Date Received: 3/24/2009

Date Reported: 4/1/2009

Client Sample ID: S-1-9 @ 3.0
Sample Location: Hwy 101-Aux lanes
Sample Matrix: SOIL
Date/Time Sampled 3/24/2009 1:10:00 AM

Lab Sample ID: 0903138-031
Date Prepared: 3/25/2009

Parameters	Analysis Method	Date Analyzed	RL	Dilution Factor	MRL	Result	Units	Analytical Batch
Lead	SW6010B	3/26/2009	1	1	1.0	5.2	mg/Kg	5042

Client Sample ID: S-1-10 @ 0.5
Sample Location: Hwy 101-Aux lanes
Sample Matrix: SOIL
Date/Time Sampled 3/24/2009 1:25:00 AM

Lab Sample ID: 0903138-032
Date Prepared: 3/25/2009

Parameters	Analysis Method	Date Analyzed	RL	Dilution Factor	MRL	Result	Units	Analytical Batch
Lead	SW6010B	3/26/2009	1	1	1.0	710	mg/Kg	5042

Client Sample ID: S-1-10 @ 1.0
Sample Location: Hwy 101-Aux lanes
Sample Matrix: SOIL
Date/Time Sampled 3/24/2009 1:25:00 AM

Lab Sample ID: 0903138-033
Date Prepared: 3/25/2009

Parameters	Analysis Method	Date Analyzed	RL	Dilution Factor	MRL	Result	Units	Analytical Batch
Lead	SW6010B	3/26/2009	1	1	1.0	13	mg/Kg	5042

Client Sample ID: S-1-10 @ 1.5
Sample Location: Hwy 101-Aux lanes
Sample Matrix: SOIL
Date/Time Sampled 3/24/2009 1:25:00 AM

Lab Sample ID: 0903138-034
Date Prepared: 3/25/2009

Parameters	Analysis Method	Date Analyzed	RL	Dilution Factor	MRL	Result	Units	Analytical Batch
Lead	SW6010B	3/26/2009	1	1	1.0	6.8	mg/Kg	5042

Report prepared for: Patrick Walz
URS Corporation, San Jose

Date Received: 3/24/2009

Date Reported: 4/1/2009

Client Sample ID: S-1-10 @ 2.0
Sample Location: Hwy 101-Aux lanes
Sample Matrix: SOIL
Date/Time Sampled 3/24/2009 1:25:00 AM

Lab Sample ID: 0903138-035
Date Prepared: 3/25/2009

Parameters	Analysis Method	Date Analyzed	RL	Dilution Factor	MRL	Result	Units	Analytical Batch
Lead	SW6010B	3/26/2009	1	1	1.0	4.8	mg/Kg	5042

Client Sample ID: S-1-10 @ 3.0
Sample Location: Hwy 101-Aux lanes
Sample Matrix: SOIL
Date/Time Sampled 3/24/2009 1:25:00 AM

Lab Sample ID: 0903138-036
Date Prepared: 3/25/2009

Parameters	Analysis Method	Date Analyzed	RL	Dilution Factor	MRL	Result	Units	Analytical Batch
Lead	SW6010B	3/26/2009	1	1	1.0	5.5	mg/Kg	5042

Client Sample ID: S-1-10 @ 0.5-D
Sample Location: Hwy 101-Aux lanes
Sample Matrix: SOIL
Date/Time Sampled 3/24/2009 1:28:00 AM

Lab Sample ID: 0903138-037
Date Prepared: 3/25/2009

Parameters	Analysis Method	Date Analyzed	RL	Dilution Factor	MRL	Result	Units	Analytical Batch
Lead	SW6010B	3/26/2009	1	1	1.0	150	mg/Kg	5042

Client Sample ID: S-1-10 @ 1.0-D
Sample Location: Hwy 101-Aux lanes
Sample Matrix: SOIL
Date/Time Sampled 3/24/2009 1:28:00 AM

Lab Sample ID: 0903138-038
Date Prepared: 3/25/2009

Parameters	Analysis Method	Date Analyzed	RL	Dilution Factor	MRL	Result	Units	Analytical Batch
Lead	SW6010B	3/26/2009	1	1	1.0	25	mg/Kg	5042

Report prepared for: Patrick Walz
URS Corporation, San Jose

Date Received: 3/24/2009

Date Reported: 4/1/2009

Client Sample ID: S-1-10 @ 1.5-D
Sample Location: Hwy 101-Aux lanes
Sample Matrix: SOIL
Date/Time Sampled 3/24/2009 1:28:00 AM

Lab Sample ID: 0903138-039
Date Prepared: 3/25/2009

Parameters	Analysis Method	Date Analyzed	RL	Dilution Factor	MRL	Result	Units	Analytical Batch
Lead	SW6010B	3/26/2009	1	1	1.0	6.0	mg/Kg	5042

Client Sample ID: S-1-10 @ 2.0-D
Sample Location: Hwy 101-Aux lanes
Sample Matrix: SOIL
Date/Time Sampled 3/24/2009 1:28:00 AM

Lab Sample ID: 0903138-040
Date Prepared: 3/25/2009

Parameters	Analysis Method	Date Analyzed	RL	Dilution Factor	MRL	Result	Units	Analytical Batch
Lead	SW6010B	3/26/2009	1	1	1.0	5.8	mg/Kg	5042

Client Sample ID: S-1-10 @ 3.0-D
Sample Location: Hwy 101-Aux lanes
Sample Matrix: SOIL
Date/Time Sampled 3/24/2009 1:28:00 AM

Lab Sample ID: 0903138-041
Date Prepared: 3/25/2009

Parameters	Analysis Method	Date Analyzed	RL	Dilution Factor	MRL	Result	Units	Analytical Batch
Lead	SW6010B	3/26/2009	1	1	1.0	9.5	mg/Kg	5042

Client Sample ID: S-1-11 @ 0.5
Sample Location: Hwy 101-Aux lanes
Sample Matrix: SOIL
Date/Time Sampled 3/24/2009 1:55:00 AM

Lab Sample ID: 0903138-042
Date Prepared: 3/25/2009

Parameters	Analysis Method	Date Analyzed	RL	Dilution Factor	MRL	Result	Units	Analytical Batch
Lead	SW6010B	3/26/2009	1	1	1.0	86	mg/Kg	5042

Report prepared for: Patrick Walz
URS Corporation, San Jose

Date Received: 3/24/2009

Date Reported: 4/1/2009

Client Sample ID: S-1-11 @ 1.0
Sample Location: Hwy 101-Aux lanes
Sample Matrix: SOIL
Date/Time Sampled 3/24/2009 1:55:00 AM

Lab Sample ID: 0903138-043
Date Prepared: 3/25/2009

Parameters	Analysis Method	Date Analyzed	RL	Dilution Factor	MRL	Result	Units	Analytical Batch
Lead	SW6010B	3/26/2009	1	1	1.0	1.0	mg/Kg	5042

Client Sample ID: S-1-11 @ 1.5
Sample Location: Hwy 101-Aux lanes
Sample Matrix: SOIL
Date/Time Sampled 3/24/2009 1:55:00 AM

Lab Sample ID: 0903138-044
Date Prepared: 3/25/2009

Parameters	Analysis Method	Date Analyzed	RL	Dilution Factor	MRL	Result	Units	Analytical Batch
Lead	SW6010B	3/26/2009	1	1	1.0	1.0	mg/Kg	5042

Client Sample ID: S-1-11 @ 2.0
Sample Location: Hwy 101-Aux lanes
Sample Matrix: SOIL
Date/Time Sampled 3/24/2009 1:55:00 AM

Lab Sample ID: 0903138-045
Date Prepared: 3/25/2009

Parameters	Analysis Method	Date Analyzed	RL	Dilution Factor	MRL	Result	Units	Analytical Batch
Lead	SW6010B	3/26/2009	1	1	1.0	7.7	mg/Kg	5042

Client Sample ID: S-1-11 @ 3.0
Sample Location: Hwy 101-Aux lanes
Sample Matrix: SOIL
Date/Time Sampled 3/24/2009 1:55:00 AM

Lab Sample ID: 0903138-046
Date Prepared: 3/25/2009

Parameters	Analysis Method	Date Analyzed	RL	Dilution Factor	MRL	Result	Units	Analytical Batch
Lead	SW6010B	3/26/2009	1	1	1.0	5.2	mg/Kg	5042

Report prepared for: Patrick Walz
URS Corporation, San Jose

Date Received: 3/24/2009

Date Reported: 4/1/2009

Client Sample ID: S-1-12 @ 0.5
Sample Location: Hwy 101-Aux lanes
Sample Matrix: SOIL
Date/Time Sampled 3/24/2009 2:10:00 AM

Lab Sample ID: 0903138-047
Date Prepared: 3/25/2009

Parameters	Analysis Method	Date Analyzed	RL	Dilution Factor	MRL	Result	Units	Analytical Batch
Lead	SW6010B	3/26/2009	1	1	1.0	290	mg/Kg	5042

Client Sample ID: S-1-12 @ 1.0
Sample Location: Hwy 101-Aux lanes
Sample Matrix: SOIL
Date/Time Sampled 3/24/2009 2:10:00 AM

Lab Sample ID: 0903138-048
Date Prepared: 3/25/2009

Parameters	Analysis Method	Date Analyzed	RL	Dilution Factor	MRL	Result	Units	Analytical Batch
Lead	SW6010B	3/26/2009	1	1	1.0	900	mg/Kg	5042

Client Sample ID: S-1-12 @ 1.5
Sample Location: Hwy 101-Aux lanes
Sample Matrix: SOIL
Date/Time Sampled 3/24/2009 2:10:00 AM

Lab Sample ID: 0903138-049
Date Prepared: 3/25/2009

Parameters	Analysis Method	Date Analyzed	RL	Dilution Factor	MRL	Result	Units	Analytical Batch
Lead	SW6010B	3/26/2009	1	1	1.0	12	mg/Kg	5043

Client Sample ID: S-1-12 @ 2.0
Sample Location: Hwy 101-Aux lanes
Sample Matrix: SOIL
Date/Time Sampled 3/24/2009 2:10:00 AM

Lab Sample ID: 0903138-050
Date Prepared: 3/25/2009

Parameters	Analysis Method	Date Analyzed	RL	Dilution Factor	MRL	Result	Units	Analytical Batch
Lead	SW6010B	3/26/2009	1	1	1.0	7.0	mg/Kg	5043

Report prepared for: Patrick Walz
URS Corporation, San Jose

Date Received: 3/24/2009

Date Reported: 4/1/2009

Client Sample ID: S-1-12 @ 3.0
Sample Location: Hwy 101-Aux lanes
Sample Matrix: SOIL
Date/Time Sampled 3/24/2009 2:10:00 AM

Lab Sample ID: 0903138-051
Date Prepared: 3/25/2009

Parameters	Analysis Method	Date Analyzed	RL	Dilution Factor	MRL	Result	Units	Analytical Batch
Lead	SW6010B	3/26/2009	1	1	1.0	5.4	mg/Kg	5043

Client Sample ID: S-1-13 @ 0.5
Sample Location: Hwy 101-Aux lanes
Sample Matrix: SOIL
Date/Time Sampled 3/24/2009 2:30:00 AM

Lab Sample ID: 0903138-052
Date Prepared: 3/25/2009

Parameters	Analysis Method	Date Analyzed	RL	Dilution Factor	MRL	Result	Units	Analytical Batch
Lead	SW6010B	3/26/2009	1	1	1.0	420	mg/Kg	5043

Client Sample ID: S-1-13 @ 1.0
Sample Location: Hwy 101-Aux lanes
Sample Matrix: SOIL
Date/Time Sampled 3/24/2009 2:30:00 AM

Lab Sample ID: 0903138-053
Date Prepared: 3/25/2009

Parameters	Analysis Method	Date Analyzed	RL	Dilution Factor	MRL	Result	Units	Analytical Batch
Lead	SW6010B	3/26/2009	1	1	1.0	59	mg/Kg	5043

Client Sample ID: S-1-13 @ 1.5
Sample Location: Hwy 101-Aux lanes
Sample Matrix: SOIL
Date/Time Sampled 3/24/2009 2:30:00 AM

Lab Sample ID: 0903138-054
Date Prepared: 3/25/2009

Parameters	Analysis Method	Date Analyzed	RL	Dilution Factor	MRL	Result	Units	Analytical Batch
Lead	SW6010B	3/26/2009	1	1	1.0	7.7	mg/Kg	5043

Report prepared for: Patrick Walz
URS Corporation, San Jose

Date Received: 3/24/2009
Date Reported: 4/1/2009

Client Sample ID: S-1-13 @ 2.0
Sample Location: Hwy 101-Aux lanes
Sample Matrix: SOIL
Date/Time Sampled 3/24/2009 2:30:00 AM

Lab Sample ID: 0903138-055
Date Prepared: 3/25/2009

Parameters	Analysis Method	Date Analyzed	RL	Dilution Factor	MRL	Result	Units	Analytical Batch
Lead	SW6010B	3/26/2009	1	1	1.0	3.0	mg/Kg	5043

Client Sample ID: S-1-13 @ 3.0
Sample Location: Hwy 101-Aux lanes
Sample Matrix: SOIL
Date/Time Sampled 3/24/2009 2:30:00 AM

Lab Sample ID: 0903138-056
Date Prepared: 3/25/2009

Parameters	Analysis Method	Date Analyzed	RL	Dilution Factor	MRL	Result	Units	Analytical Batch
Lead	SW6010B	3/26/2009	1	1	1.0	2.4	mg/Kg	5043

Client Sample ID: S-1-14 @ 0.5
Sample Location: Hwy 101-Aux lanes
Sample Matrix: SOIL
Date/Time Sampled 3/24/2009 2:45:00 AM

Lab Sample ID: 0903138-057
Date Prepared: 3/25/2009-3/26/2009

Parameters	Analysis Method	Date Analyzed	RL	Dilution Factor	MRL	Result	Units	Analytical Batch
Antimony	SW6010B	3/26/2009	5	1	5.0	ND	mg/Kg	5043
Arsenic	SW6010B	3/26/2009	1.7	1	1.7	2.4	mg/Kg	5043
Barium	SW6010B	3/26/2009	5	1	5.0	160	mg/Kg	5043
Beryllium	SW6010B	3/26/2009	2	1	2.0	ND	mg/Kg	5043
Cadmium	SW6010B	3/26/2009	1	1	1.0	ND	mg/Kg	5043
Chromium	SW6010B	3/26/2009	5	1	5.0	56	mg/Kg	5043
Cobalt	SW6010B	3/26/2009	5	1	5.0	16	mg/Kg	5043
Copper	SW6010B	3/26/2009	5	1	5.0	51	mg/Kg	5043
Lead	SW6010B	3/26/2009	1	1	1.0	28	mg/Kg	5043
Molybdenum	SW6010B	3/26/2009	5	1	5.0	ND	mg/Kg	5043
Nickel	SW6010B	3/26/2009	5	1	5.0	120	mg/Kg	5043
Selenium	SW6010B	3/26/2009	5	1	5.0	ND	mg/Kg	5043
Silver	SW6010B	3/26/2009	1	1	1.0	ND	mg/Kg	5043
Thallium	SW6010B	3/26/2009	5	1	5.0	ND	mg/Kg	5043
Vanadium	SW6010B	3/26/2009	5	1	5.0	34	mg/Kg	5043
Zinc	SW6010B	3/26/2009	5	1	5.0	99	mg/Kg	5043
Mercury	SW7471A	3/26/2009	0.1	1	0.10	0.31	mg/Kg	5044
TPH (Diesel)	SW8015B	3/28/2009	2	10	20.0	ND	mg/Kg	R19060
TPH (Motor Oil)	SW8015B	3/28/2009	4	10	40.0	730	mg/Kg	R19060
Surr: Pentacosane	SW8015B	3/28/2009	0	10	59.7-129	102	%REC	R19060

4,4'-DDD	SW8081A	3/30/2009	0.47	20	9.40	ND	µg/Kg	R19073
4,4'-DDE	SW8081A	3/30/2009	0.476	20	9.52	ND	µg/Kg	R19073
4,4'-DDT	SW8081A	3/30/2009	0.809	20	16.2	ND	µg/Kg	R19073
Aldrin	SW8081A	3/30/2009	0.44	20	8.80	ND	µg/Kg	R19073
alpha-BHC	SW8081A	3/30/2009	0.439	20	8.78	ND	µg/Kg	R19073
alpha-Chlordane	SW8081A	3/30/2009	0.358	20	7.16	ND	µg/Kg	R19073
beta-BHC	SW8081A	3/30/2009	0.364	20	7.28	ND	µg/Kg	R19073
Chlordane	SW8081A	3/30/2009	10	20	200	ND	µg/Kg	R19073
delta-BHC	SW8081A	3/30/2009	0.49	20	9.80	ND	µg/Kg	R19073
Dieldrin	SW8081A	3/30/2009	0.427	20	8.54	ND	µg/Kg	R19073
Endosulfan I	SW8081A	3/30/2009	0.59	20	11.8	ND	µg/Kg	R19073
Endosulfan II	SW8081A	3/30/2009	1.526	20	30.5	ND	µg/Kg	R19073
Endosulfan sulfate	SW8081A	3/30/2009	0.489	20	9.78	ND	µg/Kg	R19073
Endrin	SW8081A	3/30/2009	0.569	20	11.4	ND	µg/Kg	R19073
Endrin aldehyde	SW8081A	3/30/2009	1.028	20	20.6	ND	µg/Kg	R19073
Endrin ketone	SW8081A	3/30/2009	0.401	20	8.02	ND	µg/Kg	R19073
gamma-BHC	SW8081A	3/30/2009	0.396	20	7.92	ND	µg/Kg	R19073
gamma-Chlordane	SW8081A	3/30/2009	0.42	20	8.40	ND	µg/Kg	R19073
Heptachlor	SW8081A	3/30/2009	1.1	20	22.0	ND	µg/Kg	R19073
Heptachlor epoxide	SW8081A	3/30/2009	0.316	20	6.32	ND	µg/Kg	R19073
Methoxychlor	SW8081A	3/30/2009	0.616	20	12.3	ND	µg/Kg	R19073
Toxaphene	SW8081A	3/30/2009	10	20	200	ND	µg/Kg	R19073
Surr: Decachlorobiphenyl	SW8081A	3/30/2009		20	54.6-127	142	%REC	R19073
Surr: Tetrachloro-m-xylene	SW8081A	3/30/2009		20	54-122	114	%REC	R19073

Note: Reporting limits increased due to the nature of the sample matrix (dark color extract). Compounds reported to the MDL. Surrogate recovery of DCBP is bias high possibly due to dilution made on sample; recovery of second surrogate supports data quality.

Aroclor 1016	SW8082	3/31/2009	0.1	5	0.500	ND	mg/Kg	R19084
Aroclor 1221	SW8082	3/31/2009	0.2	5	1.00	ND	mg/Kg	R19084
Aroclor 1232	SW8082	3/31/2009	0.1	5	0.500	ND	mg/Kg	R19084
Aroclor 1242	SW8082	3/31/2009	0.1	5	0.500	ND	mg/Kg	R19084
Aroclor 1248	SW8082	3/31/2009	0.1	5	0.500	ND	mg/Kg	R19084
Aroclor 1254	SW8082	3/31/2009	0.1	5	0.500	ND	mg/Kg	R19084
Aroclor 1260	SW8082	3/31/2009	0.1	5	0.500	ND	mg/Kg	R19084
Surr: Decachlorobiphenyl	SW8082	3/31/2009	0	5	63.7-126	108	%REC	R19084
Surr: Tetrachloro-m-xylene	SW8082	3/31/2009	0	5	51.7-128	108	%REC	R19084

Note: Reporting limits increased due to the nature of the sample matrix (dark color extract).

pH	SW9045C	3/25/2009	0.05	1	0.0500	8.31	pH Units	R19059
----	---------	-----------	------	---	--------	------	----------	--------

Client Sample ID: S-1-14 @ 1.0
 Sample Location: Hwy 101-Aux lanes
 Sample Matrix: SOIL
 Date/Time Sampled 3/24/2009 2:45:00 AM

Lab Sample ID: 0903138-058
 Date Prepared: 3/25/2009-3/26/2009

Parameters	Analysis Method	Date Analyzed	RL	Dilution Factor	MRL	Result	Units	Analytical Batch
Antimony	SW6010B	3/26/2009	5	1	5.0	ND	mg/Kg	5043
Arsenic	SW6010B	3/26/2009	1.7	1	1.7	ND	mg/Kg	5043
Barium	SW6010B	3/26/2009	5	1	5.0	130	mg/Kg	5043
Beryllium	SW6010B	3/26/2009	2	1	2.0	ND	mg/Kg	5043
Cadmium	SW6010B	3/26/2009	1	1	1.0	ND	mg/Kg	5043
Chromium	SW6010B	3/26/2009	5	1	5.0	79	mg/Kg	5043
Cobalt	SW6010B	3/26/2009	5	1	5.0	13	mg/Kg	5043
Copper	SW6010B	3/26/2009	5	1	5.0	52	mg/Kg	5043
Lead	SW6010B	3/26/2009	1	1	1.0	320	mg/Kg	5043
Molybdenum	SW6010B	3/26/2009	5	1	5.0	ND	mg/Kg	5043
Nickel	SW6010B	3/26/2009	5	1	5.0	100	mg/Kg	5043
Selenium	SW6010B	3/26/2009	5	1	5.0	ND	mg/Kg	5043
Silver	SW6010B	3/26/2009	1	1	1.0	1.6	mg/Kg	5043
Thallium	SW6010B	3/26/2009	5	1	5.0	ND	mg/Kg	5043
Vanadium	SW6010B	3/26/2009	5	1	5.0	37	mg/Kg	5043
Zinc	SW6010B	3/26/2009	5	1	5.0	170	mg/Kg	5043
Mercury	SW7471A	3/26/2009	0.1	1	0.10	ND	mg/Kg	5044
Benzene	SW8260B	3/25/2009	10	1	10	ND	µg/Kg	U19069
Diisopropyl ether (DIPE)	SW8260B	3/25/2009	10	1	10	ND	µg/Kg	U19069
Ethyl tert-butyl ether (ETBE)	SW8260B	3/25/2009	10	1	10	ND	µg/Kg	U19069
Ethylbenzene	SW8260B	3/25/2009	10	1	10	ND	µg/Kg	U19069
Methyl tert-butyl ether (MTBE)	SW8260B	3/25/2009	10	1	10	ND	µg/Kg	U19069
t-Butyl alcohol (t-Butanol)	SW8260B	3/25/2009	50	1	50	ND	µg/Kg	U19069
tert-Amyl methyl ether (TAME)	SW8260B	3/25/2009	10	1	10	ND	µg/Kg	U19069
Toluene	SW8260B	3/25/2009	10	1	10	ND	µg/Kg	U19069
Xylenes, Total	SW8260B	3/25/2009	15	1	15	ND	µg/Kg	U19069
Surr: 4-Bromofluorobenzene	SW8260B	3/25/2009	0	1	55.8-141	102	%REC	U19069
Surr: Dibromofluoromethane	SW8260B	3/25/2009	0	1	59.8-148	93.7	%REC	U19069
Surr: Toluene-d8	SW8260B	3/25/2009	0	1	55.2-133	88.9	%REC	U19069
TPH (Gasoline)	SW8260B(TPH)	3/25/2009	100	1	100	ND	µg/Kg	G19069
Surr: 4-Bromofluorobenzene	SW8260B(TPH)	3/25/2009	0	1	56.9-133	58.0	%REC	G19069
pH	SW9045C	3/25/2009	0.05	1	0.0500	8.86	pH Units	R19059

Client Sample ID: S-1-14 @ 1.5
 Sample Location: Hwy 101-Aux lanes
 Sample Matrix: SOIL
 Date/Time Sampled 3/24/2009 2:45:00 AM

Lab Sample ID: 0903138-059
 Date Prepared: 3/25/2009-3/26/2009

Parameters	Analysis Method	Date Analyzed	RL	Dilution Factor	MRL	Result	Units	Analytical Batch
Antimony	SW6010B	3/26/2009	5	1	5.0	ND	mg/Kg	5043
Arsenic	SW6010B	3/26/2009	1.7	1	1.7	ND	mg/Kg	5043
Barium	SW6010B	3/26/2009	5	1	5.0	20	mg/Kg	5043
Beryllium	SW6010B	3/26/2009	2	1	2.0	ND	mg/Kg	5043
Cadmium	SW6010B	3/26/2009	1	1	1.0	ND	mg/Kg	5043
Chromium	SW6010B	3/26/2009	5	1	5.0	39	mg/Kg	5043
Cobalt	SW6010B	3/26/2009	5	1	5.0	26	mg/Kg	5043
Copper	SW6010B	3/26/2009	5	1	5.0	45	mg/Kg	5043
Lead	SW6010B	3/26/2009	1	1	1.0	2.8	mg/Kg	5043
Molybdenum	SW6010B	3/26/2009	5	1	5.0	ND	mg/Kg	5043
Nickel	SW6010B	3/26/2009	5	1	5.0	37	mg/Kg	5043
Selenium	SW6010B	3/26/2009	5	1	5.0	ND	mg/Kg	5043
Silver	SW6010B	3/26/2009	1	1	1.0	1.8	mg/Kg	5043
Thallium	SW6010B	3/26/2009	5	1	5.0	ND	mg/Kg	5043
Vanadium	SW6010B	3/26/2009	5	1	5.0	66	mg/Kg	5043
Zinc	SW6010B	3/26/2009	5	1	5.0	52	mg/Kg	5043
Mercury	SW7471A	3/26/2009	0.1	1	0.10	ND	mg/Kg	5044
Benzene	SW8260B	3/25/2009	10	1	10	ND	µg/Kg	U19069
Diisopropyl ether (DIPE)	SW8260B	3/25/2009	10	1	10	ND	µg/Kg	U19069
Ethyl tert-butyl ether (ETBE)	SW8260B	3/25/2009	10	1	10	ND	µg/Kg	U19069
Ethylbenzene	SW8260B	3/25/2009	10	1	10	ND	µg/Kg	U19069
Methyl tert-butyl ether (MTBE)	SW8260B	3/25/2009	10	1	10	ND	µg/Kg	U19069
t-Butyl alcohol (t-Butanol)	SW8260B	3/25/2009	50	1	50	ND	µg/Kg	U19069
tert-Amyl methyl ether (TAME)	SW8260B	3/25/2009	10	1	10	ND	µg/Kg	U19069
Toluene	SW8260B	3/25/2009	10	1	10	ND	µg/Kg	U19069
Xylenes, Total	SW8260B	3/25/2009	15	1	15	ND	µg/Kg	U19069
Surr: 4-Bromofluorobenzene	SW8260B	3/25/2009	0	1	55.8-141	83.7	%REC	U19069
Surr: Dibromofluoromethane	SW8260B	3/25/2009	0	1	59.8-148	90.8	%REC	U19069
Surr: Toluene-d8	SW8260B	3/25/2009	0	1	55.2-133	83.2	%REC	U19069
TPH (Gasoline)	SW8260B(TPH)	3/25/2009	100	1	100	ND	µg/Kg	G19069
Surr: 4-Bromofluorobenzene	SW8260B(TPH)	3/25/2009	0	1	56.9-133	80.0	%REC	G19069
pH	SW9045C	3/25/2009	0.05	1	0.0500	8.13	pH Units	R19059

Client Sample ID: S-1-14 @ 2.0
 Sample Location: Hwy 101-Aux lanes
 Sample Matrix: SOIL
 Date/Time Sampled 3/24/2009 2:45:00 AM

Lab Sample ID: 0903138-060
 Date Prepared: 3/25/2009-3/26/2009

Parameters	Analysis Method	Date Analyzed	RL	Dilution Factor	MRL	Result	Units	Analytical Batch
Antimony	SW6010B	3/26/2009	5	1	5.0	ND	mg/Kg	5043
Arsenic	SW6010B	3/26/2009	1.7	1	1.7	2.8	mg/Kg	5043
Barium	SW6010B	3/26/2009	5	1	5.0	110	mg/Kg	5043
Beryllium	SW6010B	3/26/2009	2	1	2.0	ND	mg/Kg	5043
Cadmium	SW6010B	3/26/2009	1	1	1.0	ND	mg/Kg	5043
Chromium	SW6010B	3/26/2009	5	1	5.0	40	mg/Kg	5043
Cobalt	SW6010B	3/26/2009	5	1	5.0	8.0	mg/Kg	5043
Copper	SW6010B	3/26/2009	5	1	5.0	12	mg/Kg	5043
Lead	SW6010B	3/26/2009	1	1	1.0	4.4	mg/Kg	5043
Molybdenum	SW6010B	3/26/2009	5	1	5.0	ND	mg/Kg	5043
Nickel	SW6010B	3/26/2009	5	1	5.0	39	mg/Kg	5043
Selenium	SW6010B	3/26/2009	5	1	5.0	ND	mg/Kg	5043
Silver	SW6010B	3/26/2009	1	1	1.0	ND	mg/Kg	5043
Thallium	SW6010B	3/26/2009	5	1	5.0	ND	mg/Kg	5043
Vanadium	SW6010B	3/26/2009	5	1	5.0	26	mg/Kg	5043
Zinc	SW6010B	3/26/2009	5	1	5.0	41	mg/Kg	5043
Mercury	SW7471A	3/26/2009	0.1	1	0.10	ND	mg/Kg	5044
Benzene	SW8260B	3/27/2009	10	1	10	ND	µg/Kg	R19078
Diisopropyl ether (DIPE)	SW8260B	3/27/2009	10	1	10	ND	µg/Kg	R19078
Ethyl tert-butyl ether (ETBE)	SW8260B	3/27/2009	10	1	10	ND	µg/Kg	R19078
Ethylbenzene	SW8260B	3/27/2009	10	1	10	ND	µg/Kg	R19078
Methyl tert-butyl ether (MTBE)	SW8260B	3/27/2009	10	1	10	ND	µg/Kg	R19078
t-Butyl alcohol (t-Butanol)	SW8260B	3/27/2009	50	1	50	ND	µg/Kg	R19078
tert-Amyl methyl ether (TAME)	SW8260B	3/27/2009	10	1	10	ND	µg/Kg	R19078
Toluene	SW8260B	3/27/2009	10	1	10	ND	µg/Kg	R19078
Xylenes, Total	SW8260B	3/27/2009	15	1	15	ND	µg/Kg	R19078
Surr: 4-Bromofluorobenzene	SW8260B	3/27/2009	0	1	55.8-141	89.3	%REC	R19078
Surr: Dibromofluoromethane	SW8260B	3/27/2009	0	1	59.8-148	118	%REC	R19078
Surr: Toluene-d8	SW8260B	3/27/2009	0	1	55.2-133	83.9	%REC	R19078
TPH (Gasoline)	SW8260B(TPH)	3/27/2009	100	1	100	ND	µg/Kg	G19078
Surr: 4-Bromofluorobenzene	SW8260B(TPH)	3/27/2009	0	1	56.9-133	80.0	%REC	G19078
pH	SW9045C	3/25/2009	0.05	1	0.0500	8.37	pH Units	R19059

Client Sample ID: S-1-14 @ 3.0
 Sample Location: Hwy 101-Aux lanes
 Sample Matrix: SOIL
 Date/Time Sampled 3/24/2009 2:45:00 AM

Lab Sample ID: 0903138-061
 Date Prepared: 3/25/2009-3/26/2009

Parameters	Analysis Method	Date Analyzed	RL	Dilution Factor	MRL	Result	Units	Analytical Batch
Antimony	SW6010B	3/26/2009	5	1	5.0	5.3	mg/Kg	5043
Arsenic	SW6010B	3/26/2009	1.7	1	1.7	2.3	mg/Kg	5043
Barium	SW6010B	3/26/2009	5	1	5.0	93	mg/Kg	5043
Beryllium	SW6010B	3/26/2009	2	1	2.0	ND	mg/Kg	5043
Cadmium	SW6010B	3/26/2009	1	1	1.0	ND	mg/Kg	5043
Chromium	SW6010B	3/26/2009	5	1	5.0	66	mg/Kg	5043
Cobalt	SW6010B	3/26/2009	5	1	5.0	16	mg/Kg	5043
Copper	SW6010B	3/26/2009	5	1	5.0	32	mg/Kg	5043
Lead	SW6010B	3/26/2009	1	1	1.0	7.4	mg/Kg	5043
Molybdenum	SW6010B	3/26/2009	5	1	5.0	ND	mg/Kg	5043
Nickel	SW6010B	3/26/2009	5	1	5.0	54	mg/Kg	5043
Selenium	SW6010B	3/26/2009	5	1	5.0	ND	mg/Kg	5043
Silver	SW6010B	3/26/2009	1	1	1.0	2.8	mg/Kg	5043
Thallium	SW6010B	3/26/2009	5	1	5.0	ND	mg/Kg	5043
Vanadium	SW6010B	3/26/2009	5	1	5.0	66	mg/Kg	5043
Zinc	SW6010B	3/26/2009	5	1	5.0	42	mg/Kg	5043
Mercury	SW7471A	3/26/2009	0.1	1	0.10	ND	mg/Kg	5044
Benzene	SW8260B	3/27/2009	10	1	10	ND	µg/Kg	R19078
Diisopropyl ether (DIPE)	SW8260B	3/27/2009	10	1	10	ND	µg/Kg	R19078
Ethyl tert-butyl ether (ETBE)	SW8260B	3/27/2009	10	1	10	ND	µg/Kg	R19078
Ethylbenzene	SW8260B	3/27/2009	10	1	10	ND	µg/Kg	R19078
Methyl tert-butyl ether (MTBE)	SW8260B	3/27/2009	10	1	10	ND	µg/Kg	R19078
t-Butyl alcohol (t-Butanol)	SW8260B	3/27/2009	50	1	50	ND	µg/Kg	R19078
tert-Amyl methyl ether (TAME)	SW8260B	3/27/2009	10	1	10	ND	µg/Kg	R19078
Toluene	SW8260B	3/27/2009	10	1	10	ND	µg/Kg	R19078
Xylenes, Total	SW8260B	3/27/2009	15	1	15	ND	µg/Kg	R19078
Surr: 4-Bromofluorobenzene	SW8260B	3/27/2009	0	1	55.8-141	91.1	%REC	R19078
Surr: Dibromofluoromethane	SW8260B	3/27/2009	0	1	59.8-148	102	%REC	R19078
Surr: Toluene-d8	SW8260B	3/27/2009	0	1	55.2-133	85.5	%REC	R19078
TPH (Gasoline)	SW8260B(TPH)	3/27/2009	100	1	100	ND	µg/Kg	G19078
Surr: 4-Bromofluorobenzene	SW8260B(TPH)	3/27/2009	0	1	56.9-133	74.0	%REC	G19078
pH	SW9045C	3/25/2009	0.05	1	0.0500	8.56	pH Units	R19059

Report prepared for: Patrick Walz
URS Corporation, San Jose

Date Received: 3/24/2009

Date Reported: 4/1/2009

Client Sample ID: S-1-15 @ 0.5
Sample Location: Hwy 101-Aux lanes
Sample Matrix: SOIL
Date/Time Sampled 3/24/2009 3:05:00 AM

Lab Sample ID: 0903138-062
Date Prepared: 3/25/2009

Parameters	Analysis Method	Date Analyzed	RL	Dilution Factor	MRL	Result	Units	Analytical Batch
Lead	SW6010B	3/26/2009	1	1	1.0	470	mg/Kg	5043

Client Sample ID: S-1-15 @ 1.0
Sample Location: Hwy 101-Aux lanes
Sample Matrix: SOIL
Date/Time Sampled 3/24/2009 3:05:00 AM

Lab Sample ID: 0903138-063
Date Prepared: 3/25/2009

Parameters	Analysis Method	Date Analyzed	RL	Dilution Factor	MRL	Result	Units	Analytical Batch
Lead	SW6010B	3/26/2009	1	1	1.0	420	mg/Kg	5043

Client Sample ID: S-1-15 @ 1.5
Sample Location: Hwy 101-Aux lanes
Sample Matrix: SOIL
Date/Time Sampled 3/24/2009 3:05:00 AM

Lab Sample ID: 0903138-064
Date Prepared: 3/25/2009

Parameters	Analysis Method	Date Analyzed	RL	Dilution Factor	MRL	Result	Units	Analytical Batch
Lead	SW6010B	3/26/2009	1	1	1.0	49	mg/Kg	5043

Client Sample ID: S-1-15 @ 2.0
Sample Location: Hwy 101-Aux lanes
Sample Matrix: SOIL
Date/Time Sampled 3/24/2009 3:05:00 AM

Lab Sample ID: 0903138-065
Date Prepared: 3/25/2009

Parameters	Analysis Method	Date Analyzed	RL	Dilution Factor	MRL	Result	Units	Analytical Batch
Lead	SW6010B	3/26/2009	1	1	1.0	68	mg/Kg	5043

Report prepared for: Patrick Walz
URS Corporation, San Jose

Date Received: 3/24/2009

Date Reported: 4/1/2009

Client Sample ID: S-1-15 @ 3.0
Sample Location: Hwy 101-Aux lanes
Sample Matrix: SOIL
Date/Time Sampled 3/24/2009 3:05:00 AM

Lab Sample ID: 0903138-066
Date Prepared: 3/25/2009

Parameters	Analysis Method	Date Analyzed	RL	Dilution Factor	MRL	Result	Units	Analytical Batch
Lead	SW6010B	3/26/2009	1	1	1.0	7.9	mg/Kg	5043

Client Sample ID: S-1-16 @ 0.5
Sample Location: Hwy 101-Aux lanes
Sample Matrix: SOIL
Date/Time Sampled 3/24/2009 3:18:00 AM

Lab Sample ID: 0903138-067
Date Prepared: 3/25/2009

Parameters	Analysis Method	Date Analyzed	RL	Dilution Factor	MRL	Result	Units	Analytical Batch
Lead	SW6010B	3/26/2009	1	1	1.0	260	mg/Kg	5043

Client Sample ID: S-1-16 @ 1.0
Sample Location: Hwy 101-Aux lanes
Sample Matrix: SOIL
Date/Time Sampled 3/24/2009 3:18:00 AM

Lab Sample ID: 0903138-068
Date Prepared: 3/26/2009

Parameters	Analysis Method	Date Analyzed	RL	Dilution Factor	MRL	Result	Units	Analytical Batch
Lead	SW6010B	3/27/2009	1	1	1.0	280	mg/Kg	5045

Client Sample ID: S-1-16 @ 1.5
Sample Location: Hwy 101-Aux lanes
Sample Matrix: SOIL
Date/Time Sampled 3/24/2009 3:18:00 AM

Lab Sample ID: 0903138-069
Date Prepared: 3/26/2009

Parameters	Analysis Method	Date Analyzed	RL	Dilution Factor	MRL	Result	Units	Analytical Batch
Lead	SW6010B	3/27/2009	1	1	1.0	280	mg/Kg	5045

Report prepared for: Patrick Walz
URS Corporation, San Jose

Date Received: 3/24/2009

Date Reported: 4/1/2009

Client Sample ID: S-1-16 @ 2.0
Sample Location: Hwy 101-Aux lanes
Sample Matrix: SOIL
Date/Time Sampled 3/24/2009 3:18:00 AM

Lab Sample ID: 0903138-070
Date Prepared: 3/26/2009

Parameters	Analysis Method	Date Analyzed	RL	Dilution Factor	MRL	Result	Units	Analytical Batch
Lead	SW6010B	3/27/2009	1	1	1.0	5.6	mg/Kg	5045

Client Sample ID: S-1-16 @ 3.0
Sample Location: Hwy 101-Aux lanes
Sample Matrix: SOIL
Date/Time Sampled 3/24/2009 3:18:00 AM

Lab Sample ID: 0903138-071
Date Prepared: 3/26/2009

Parameters	Analysis Method	Date Analyzed	RL	Dilution Factor	MRL	Result	Units	Analytical Batch
Lead	SW6010B	3/27/2009	1	1	1.0	5.1	mg/Kg	5045

Client Sample ID: S-1-17 @ 0.5
Sample Location: Hwy 101-Aux lanes
Sample Matrix: SOIL
Date/Time Sampled 3/24/2009 3:18:00 AM

Lab Sample ID: 0903138-072
Date Prepared: 3/26/2009

Parameters	Analysis Method	Date Analyzed	RL	Dilution Factor	MRL	Result	Units	Analytical Batch
Lead	SW6010B	3/27/2009	1	1	1.0	640	mg/Kg	5045

Client Sample ID: S-1-17 @ 1.0
Sample Location: Hwy 101-Aux lanes
Sample Matrix: SOIL
Date/Time Sampled 3/24/2009 3:18:00 AM

Lab Sample ID: 0903138-073
Date Prepared: 3/26/2009

Parameters	Analysis Method	Date Analyzed	RL	Dilution Factor	MRL	Result	Units	Analytical Batch
Lead	SW6010B	3/27/2009	1	1	1.0	920	mg/Kg	5045

Report prepared for: Patrick Walz
URS Corporation, San Jose

Date Received: 3/24/2009

Date Reported: 4/1/2009

Client Sample ID: S-1-17 @ 1.5
Sample Location: Hwy 101-Aux lanes
Sample Matrix: SOIL
Date/Time Sampled 3/24/2009 3:18:00 AM

Lab Sample ID: 0903138-074
Date Prepared: 3/26/2009

Parameters	Analysis Method	Date Analyzed	RL	Dilution Factor	MRL	Result	Units	Analytical Batch
Lead	SW6010B	3/27/2009	1	1	1.0	2.8	mg/Kg	5045

Client Sample ID: S-1-17 @ 2.0
Sample Location: Hwy 101-Aux lanes
Sample Matrix: SOIL
Date/Time Sampled 3/24/2009 3:18:00 AM

Lab Sample ID: 0903138-075
Date Prepared: 3/26/2009

Parameters	Analysis Method	Date Analyzed	RL	Dilution Factor	MRL	Result	Units	Analytical Batch
Lead	SW6010B	3/27/2009	1	1	1.0	3.0	mg/Kg	5045

Client Sample ID: S-1-17 @ 3.0
Sample Location: Hwy 101-Aux lanes
Sample Matrix: SOIL
Date/Time Sampled 3/24/2009 3:18:00 AM

Lab Sample ID: 0903138-076
Date Prepared: 3/26/2009

Parameters	Analysis Method	Date Analyzed	RL	Dilution Factor	MRL	Result	Units	Analytical Batch
Lead	SW6010B	3/27/2009	1	1	1.0	6.9	mg/Kg	5045

Client Sample ID: N-1-10 @ 0.5
Sample Location: Hwy 101-Aux lanes
Sample Matrix: SOIL
Date/Time Sampled 3/23/2009 9:45:00 PM

Lab Sample ID: 0903138-077
Date Prepared: 3/26/2009

Parameters	Analysis Method	Date Analyzed	RL	Dilution Factor	MRL	Result	Units	Analytical Batch
Lead	SW6010B	3/27/2009	1	1	1.0	22	mg/Kg	5045

Report prepared for: Patrick Walz
URS Corporation, San Jose

Date Received: 3/24/2009

Date Reported: 4/1/2009

Client Sample ID: N-1-10 @ 1.0
Sample Location: Hwy 101-Aux lanes
Sample Matrix: SOIL
Date/Time Sampled 3/23/2009 9:45:00 PM

Lab Sample ID: 0903138-078
Date Prepared: 3/26/2009

Parameters	Analysis Method	Date Analyzed	RL	Dilution Factor	MRL	Result	Units	Analytical Batch
Lead	SW6010B	3/27/2009	1	1	1.0	290	mg/Kg	5045

Client Sample ID: N-1-10 @ 1.5
Sample Location: Hwy 101-Aux lanes
Sample Matrix: SOIL
Date/Time Sampled 3/23/2009 9:45:00 PM

Lab Sample ID: 0903138-079
Date Prepared: 3/26/2009

Parameters	Analysis Method	Date Analyzed	RL	Dilution Factor	MRL	Result	Units	Analytical Batch
Lead	SW6010B	3/27/2009	1	1	1.0	7.4	mg/Kg	5045

Client Sample ID: N-1-10 @ 2.0
Sample Location: Hwy 101-Aux lanes
Sample Matrix: SOIL
Date/Time Sampled 3/23/2009 9:45:00 PM

Lab Sample ID: 0903138-080
Date Prepared: 3/26/2009

Parameters	Analysis Method	Date Analyzed	RL	Dilution Factor	MRL	Result	Units	Analytical Batch
Lead	SW6010B	3/27/2009	1	1	1.0	5.6	mg/Kg	5045

Client Sample ID: N-1-10 @ 3.0
Sample Location: Hwy 101-Aux lanes
Sample Matrix: SOIL
Date/Time Sampled 3/23/2009 9:45:00 PM

Lab Sample ID: 0903138-081
Date Prepared: 3/26/2009

Parameters	Analysis Method	Date Analyzed	RL	Dilution Factor	MRL	Result	Units	Analytical Batch
Lead	SW6010B	3/27/2009	1	1	1.0	12	mg/Kg	5045

Report prepared for: Patrick Walz
URS Corporation, San Jose

Date Received: 3/24/2009

Date Reported: 4/1/2009

Client Sample ID: N-1-9 @ 0.5
Sample Location: Hwy 101-Aux lanes
Sample Matrix: SOIL
Date/Time Sampled 3/23/2009 10:00:00 PM

Lab Sample ID: 0903138-082
Date Prepared: 3/26/2009

Parameters	Analysis Method	Date Analyzed	RL	Dilution Factor	MRL	Result	Units	Analytical Batch
Lead	SW6010B	3/27/2009	1	1	1.0	1400	mg/Kg	5045

Client Sample ID: N-1-9 @ 1.0
Sample Location: Hwy 101-Aux lanes
Sample Matrix: SOIL
Date/Time Sampled 3/23/2009 10:00:00 PM

Lab Sample ID: 0903138-083
Date Prepared: 3/26/2009

Parameters	Analysis Method	Date Analyzed	RL	Dilution Factor	MRL	Result	Units	Analytical Batch
Lead	SW6010B	3/27/2009	1	1	1.0	24	mg/Kg	5045

Client Sample ID: N-1-9 @ 1.5
Sample Location: Hwy 101-Aux lanes
Sample Matrix: SOIL
Date/Time Sampled 3/23/2009 10:00:00 PM

Lab Sample ID: 0903138-084
Date Prepared: 3/26/2009

Parameters	Analysis Method	Date Analyzed	RL	Dilution Factor	MRL	Result	Units	Analytical Batch
Lead	SW6010B	3/27/2009	1	1	1.0	8.7	mg/Kg	5045

Client Sample ID: N-1-9 @ 2.0
Sample Location: Hwy 101-Aux lanes
Sample Matrix: SOIL
Date/Time Sampled 3/23/2009 10:00:00 PM

Lab Sample ID: 0903138-085
Date Prepared: 3/26/2009

Parameters	Analysis Method	Date Analyzed	RL	Dilution Factor	MRL	Result	Units	Analytical Batch
Lead	SW6010B	3/27/2009	1	1	1.0	5.4	mg/Kg	5045

Report prepared for: Patrick Walz
URS Corporation, San Jose

Date Received: 3/24/2009

Date Reported: 4/1/2009

Client Sample ID: N-1-9 @ 3.0
Sample Location: Hwy 101-Aux lanes
Sample Matrix: SOIL
Date/Time Sampled 3/23/2009 10:00:00 PM

Lab Sample ID: 0903138-086

Date Prepared: 3/26/2009

Parameters	Analysis Method	Date Analyzed	RL	Dilution Factor	MRL	Result	Units	Analytical Batch
Lead	SW6010B	3/27/2009	1	1	1.0	120	mg/Kg	5045

Definitions, legends and Notes

Note	Description
ug/kg	Microgram per kilogram (ppb, part per billion).
ug/L	Microgram per liter (ppb, part per billion).
mg/kg	Milligram per kilogram (ppm, part per million).
mg/L	Milligram per liter (ppm, part per million).
LCS/LCSD	Laboratory control sample/laboratory control sample duplicate.
MDL	Method detection limit.
MRL	Modified reporting limit. When sample is subject to dilution, reporting limit times dilution factor yields MRL.
MS/MSD	Matrix spike/matrix spike duplicate.
N/A	Not applicable.
ND	Not detected at or above detection limit.
NR	Not reported.
QC	Quality Control.
RL	Reporting limit.
% RPD	Percent relative difference.
a	pH was measured immediately upon the receipt of the sample, but it was still done outside the holding time.
sub	Analyzed by subcontracting laboratory, Lab Certificate #



EMSL Analytical, Inc

2235 Polvorosa Ave , Suite 230, San Leandro, CA 94577

Phone: (510) 895-3675 Fax: (510) 895-3680 Email: milpitaslab@emsl.com

Attn: **Nutan Kabir**
Torrent Laboratory, Inc.
483 Sinclair Frontage Rd.
Milpitas, CA 95035

Customer ID: TORR80
Customer PO: 0903131,0903138
Received: 03/25/09 9:00 AM
EMSL Order: 090902214

Fax: (408) 263-8293 Phone: (408) 263-5258
Project: 0903131, 0903138

EMSL Proj:
Analysis Date: 3/29/2009
Report Date: 3/30/2009

Qualitative asbestos analysis of soils using the EPA 600/R-93/116 method

Sample	Location	Appearance	Result	Notes
0903131-006A 090902214-0001	N-1-200 0.5		None Detected	
0903131-007A 090902214-0002	↓	1.0	None Detected	
0903131-008A 090902214-0003		1.5	Chrysotile	
0903131-009A 090902214-0004		2.0	None Detected	
0903131-010A 090902214-0005		3.0	None Detected	
0903131-031A 090902214-0006		NH-150 0.5		Chrysotile
0903131-032A 090902214-0007	↓	1.0	Chrysotile	
0903131-033A 090902214-0008		1.5	None Detected	
0903131-034A 090902214-0009		2.0	None Detected	

Analyst(s)
Nathee Dummai (30)

Baojia Ke, Laboratory Manager
or other approved signatory

EMSL recommends that soil samples reported as "ND" be tested by the EPA Screening Method/Qualitative. The above report relates only to the items tested. This report may not be reproduced, except in full, without written approval by EMSL Analytical, Inc. The above test must not be used by the client to claim product endorsement by NVLAP nor any agency of the United States Government. Unless otherwise noted, the results in this report have not been blank corrected. Samples received in good condition unless otherwise noted.



EMSL Analytical, Inc

2235 Polvorosa Ave , Suite 230, San Leandro, CA 94577

Phone: (510) 895-3675 Fax: (510) 895-3680 Email: milpitaslab@emsl.com

Attn: **Nutan Kabir**
Torrent Laboratory, Inc.
483 Sinclair Frontage Rd.
Milpitas, CA 95035

Customer ID: TORR80
Customer PO: 0903131,0903138
Received: 03/25/09 9:00 AM
EMSL Order: 090902214

Fax: (408) 263-8293 Phone: (408) 263-5258
Project: 0903131, 0903138

EMSL Proj:
Analysis Date: 3/29/2009
Report Date: 3/30/2009

Qualitative asbestos analysis of soils using the EPA 600/R-93/116 method

Sample	Location	Appearance	Result	Notes
0903131-035A 090902214-0010			None Detected	
	N-1-15 @ 3.0			
0903131-061A 090902214-0011			None Detected	
	N-1-11 @ 0.5			
0903131-062A 090902214-0012	↓	1.0	None Detected	
0903131-063A 090902214-0013		1.5	None Detected	
0903131-064A 090902214-0014		2.0	None Detected	
0903131-065A 090902214-0015		3.0	None Detected	
0903138-007A 090902214-0016		N-1-7 @ 0.5		Chrysotile
0903138-008A 090902214-0017	↓	1.0	None Detected	
0903138-009A 090902214-0018		1.5	None Detected	

Analyst(s)

Nathee Dummai (30)

Baojia Ke, Laboratory Manager
or other approved signatory

EMSL recommends that soil samples reported as "ND" be tested by the EPA Screening Method/Qualitative. The above report relates only to the items tested. This report may not be reproduced, except in full, without written approval by EMSL Analytical, Inc. The above test must not be used by the client to claim product endorsement by NVLAP nor any agency of the United States Government. Unless otherwise noted, the results in this report have not been blank corrected. Samples received in good condition unless otherwise noted.



EMSL Analytical, Inc

2235 Polvorosa Ave , Suite 230, San Leandro, CA 94577

Phone: (510) 895-3675 Fax: (510) 895-3680 Email: milpitaslab@emsl.com

Attn: **Nutan Kabir**
Torrent Laboratory, Inc.
483 Sinclair Frontage Rd.
Milpitas, CA 95035

Customer ID: TORR80
Customer PO: 0903131,0903138
Received: 03/25/09 9:00 AM
EMSL Order: 090902214

Fax: (408) 263-8293 Phone: (408) 263-5258
Project: 0903131, 0903138

EMSL Proj:
Analysis Date: 3/29/2009
Report Date: 3/30/2009

Qualitative asbestos analysis of soils using the EPA 600/R-93/116 method

Sample	Location	Appearance	Result	Notes
0903138-010A 090902214-0019			None Detected	
0903138-011A 090902214-0020	N-1-70 20 ↓ 3.0		None Detected	
0903138-032A 090902214-0021	S-1-10 @ 0.5		None Detected	
0903138-033A 090902214-0022	↓	1.0	None Detected	
0903138-034A 090902214-0023		1.5	None Detected	
0903138-035A 090902214-0024		2.0	None Detected	
0903138-036A 090902214-0025		3.0	None Detected	
0903138-062A 090902214-0026	S-1-15 @ 0.5		None Detected	
0903138-063A 090902214-0027	↓ 1.0		None Detected	

Analyst(s)

Nathee Dummai (30)

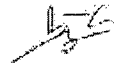

Baojia Ke, Laboratory Manager
or other approved signatory

EMSL recommends that soil samples reported as "ND" be tested by the EPA Screening Method/Qualitative. The above report relates only to the items tested. This report may not be reproduced, except in full, without written approval by EMSL Analytical, Inc. The above test must not be used by the client to claim product endorsement by NVLAP nor any agency of the United States Government. Unless otherwise noted, the results in this report have not been blank corrected. Samples received in good condition unless otherwise noted.



EMSL Analytical, Inc

2235 Polvorosa Ave , Suite 230, San Leandro, CA 94577

Phone: (510) 895-3675 Fax: (510) 895-3680 Email: milpitaslab@emsl.com

Attn: **Nutan Kabir**
Torrent Laboratory, Inc.
483 Sinclair Frontage Rd.
Milpitas, CA 95035

Customer ID: TORR80
Customer PO: 0903131,0903138
Received: 03/25/09 9:00 AM
EMSL Order: 090902214
EMSL Proj:
Analysis Date: 3/29/2009
Report Date: 3/30/2009

Fax: (408) 263-8293 Phone: (408) 263-5258
Project: 0903131, 0903138

Qualitative asbestos analysis of soils using the EPA 600/R-93/116 method

Sample	Location	Appearance	Result	Notes
0903138-064A 090902214-0028			None Detected	
0903138-065A 090902214-0029	↓	S-1-150 1.5	None Detected	
0903138-066A 090902214-0030		2.0	None Detected	
		3.0		

Analyst(s)

Nathee Dummai (30)

Baojia Ke, Laboratory Manager
or other approved signatory

EMSL recommends that soil samples reported as "ND" be tested by the EPA Screening Method/Qualitative. The above report relates only to the items tested. This report may not be reproduced, except in full, without written approval by EMSL Analytical, Inc. The above test must not be used by the client to claim product endorsement by NVLAP nor any agency of the United States Government. Unless otherwise noted, the results in this report have not been blank corrected. Samples received in good condition unless otherwise noted.

CLIENT: URS Corporation, San Jose
Work Order: 0903138
Project: Hwy 101-Aux Lane

ANALYTICAL QC SUMMARY REPORT

BatchID: 5038

Sample ID MB-5038	SampType: MBLK	TestCode: 6010B_S	Units: mg/Kg	Prep Date: 3/25/2009	RunNo: 19036						
Client ID: ZZZZZ	Batch ID: 5038	TestNo: SW6010B	(SW3050B)	Analysis Date: 3/25/2009	SeqNo: 274611						
Analyte	Result	PQL	SPK value	SPK Ref Val	%REC	LowLimit	HighLimit	RPD Ref Val	%RPD	RPDLimit	Qual

Lead ND 1.0

Sample ID LCS-5038	SampType: LCS	TestCode: 6010B_S	Units: mg/Kg	Prep Date: 3/25/2009	RunNo: 19036						
Client ID: ZZZZZ	Batch ID: 5038	TestNo: SW6010B	(SW3050B)	Analysis Date: 3/25/2009	SeqNo: 274609						
Analyte	Result	PQL	SPK value	SPK Ref Val	%REC	LowLimit	HighLimit	RPD Ref Val	%RPD	RPDLimit	Qual

Lead 49.35 1.0 50 0.35 98.0 67.9 118

Sample ID LCSD-5038	SampType: LCSD	TestCode: 6010B_S	Units: mg/Kg	Prep Date: 3/25/2009	RunNo: 19036						
Client ID: ZZZZZ	Batch ID: 5038	TestNo: SW6010B	(SW3050B)	Analysis Date: 3/25/2009	SeqNo: 274610						
Analyte	Result	PQL	SPK value	SPK Ref Val	%REC	LowLimit	HighLimit	RPD Ref Val	%RPD	RPDLimit	Qual

Lead 48.70 1.0 50 0.35 96.7 67.9 118 49.35 1.33 30

Qualifiers: E Value above quantitation range H Holding times for preparation or analysis exceeded J Analyte detected below quantitation limits
 ND Not Detected at the Reporting Limit R RPD outside accepted recovery limits S Spike Recovery outside accepted recovery limits

CLIENT: URS Corporation, San Jose
Work Order: 0903138
Project: Hwy 101-Aux Lane

ANALYTICAL QC SUMMARY REPORT

BatchID: 5039

Sample ID MB-5039	SampType: MBLK	TestCode: 6010B_S	Units: mg/Kg	Prep Date: 3/25/2009	RunNo: 19055						
Client ID: ZZZZZ	Batch ID: 5039	TestNo: SW6010B	(SW3050B)	Analysis Date: 3/26/2009	SeqNo: 274861						
Analyte	Result	PQL	SPK value	SPK Ref Val	%REC	LowLimit	HighLimit	RPD Ref Val	%RPD	RPDLimit	Qual
Antimony	ND	5.0									
Arsenic	ND	1.7									
Barium	ND	5.0									
Beryllium	ND	2.0									
Cadmium	ND	1.0									
Chromium	ND	5.0									
Cobalt	ND	5.0									
Copper	ND	5.0									
Lead	ND	1.0									
Molybdenum	ND	5.0									
Nickel	ND	5.0									
Selenium	ND	5.0									
Silver	ND	1.0									
Thallium	ND	5.0									
Vanadium	ND	5.0									
Zinc	ND	5.0									

Sample ID LCS-5039	SampType: LCS	TestCode: 6010B_S	Units: mg/Kg	Prep Date: 3/25/2009	RunNo: 19055						
Client ID: ZZZZZ	Batch ID: 5039	TestNo: SW6010B	(SW3050B)	Analysis Date: 3/26/2009	SeqNo: 274859						
Analyte	Result	PQL	SPK value	SPK Ref Val	%REC	LowLimit	HighLimit	RPD Ref Val	%RPD	RPDLimit	Qual
Antimony	52.25	5.0	50	0	104	30.7	130				
Arsenic	55.80	1.7	50	0	112	71	121				
Barium	52.25	5.0	50	0.2	104	70.2	130				
Beryllium	55.05	2.0	50	0	110	73.3	115				
Cadmium	49.05	1.0	50	0	98.1	68.7	110				
Chromium	52.80	5.0	50	0.1	105	76	116				
Cobalt	51.55	5.0	50	0	103	57.4	122				
Copper	52.20	5.0	50	0.7	103	74.8	119				
Lead	54.25	1.0	50	0.4	108	67.9	118				
Molybdenum	54.50	5.0	50	0	109	62.9	123				

Qualifiers: E Value above quantitation range H Holding times for preparation or analysis exceeded J Analyte detected below quantitation limits
 ND Not Detected at the Reporting Limit R RPD outside accepted recovery limits S Spike Recovery outside accepted recovery limits

CLIENT: URS Corporation, San Jose
Work Order: 0903138
Project: Hwy 101-Aux Lane

ANALYTICAL QC SUMMARY REPORT

BatchID: 5039

Sample ID LCS-5039	SampType: LCS	TestCode: 6010B_S	Units: mg/Kg	Prep Date: 3/25/2009	RunNo: 19055						
Client ID: ZZZZZ	Batch ID: 5039	TestNo: SW6010B	(SW3050B)	Analysis Date: 3/26/2009	SeqNo: 274859						
Analyte	Result	PQL	SPK value	SPK Ref Val	%REC	LowLimit	HighLimit	RPD Ref Val	%RPD	RPDLimit	Qual

Nickel	51.35	5.0	50	0.1	103	61.5	122				
Selenium	49.75	5.0	50	0	99.5	62	111				
Silver	50.65	1.0	50	0	101	81.1	109				
Thallium	50.95	5.0	50	0.15	102	39.2	125				
Vanadium	52.35	5.0	50	0	105	65.8	122				
Zinc	54.40	5.0	50	0.75	107	59.9	122				

Sample ID LCSD-5039	SampType: LCSD	TestCode: 6010B_S	Units: mg/Kg	Prep Date: 3/25/2009	RunNo: 19055						
Client ID: ZZZZZ	Batch ID: 5039	TestNo: SW6010B	(SW3050B)	Analysis Date: 3/26/2009	SeqNo: 274860						
Analyte	Result	PQL	SPK value	SPK Ref Val	%REC	LowLimit	HighLimit	RPD Ref Val	%RPD	RPDLimit	Qual

Antimony	51.30	5.0	50	0	103	30.7	130	52.25	1.83	30	
Arsenic	54.70	1.7	50	0	109	71	121	55.8	1.99	30	
Barium	52.90	5.0	50	0.2	105	70.2	130	52.25	1.24	30	
Beryllium	53.35	2.0	50	0	107	73.3	115	55.05	3.14	30	
Cadmium	49.55	1.0	50	0	99.1	68.7	110	49.05	1.01	30	
Chromium	53.45	5.0	50	0.1	107	76	116	52.8	1.22	30	
Cobalt	52.05	5.0	50	0	104	57.4	122	51.55	0.965	30	
Copper	52.95	5.0	50	0.7	104	74.8	119	52.2	1.43	30	
Lead	53.60	1.0	50	0.4	106	67.9	118	54.25	1.21	30	
Molybdenum	53.75	5.0	50	0	108	62.9	123	54.5	1.39	30	
Nickel	51.85	5.0	50	0.1	104	61.5	122	51.35	0.969	30	
Selenium	49.10	5.0	50	0	98.2	62	111	49.75	1.32	30	
Silver	51.25	1.0	50	0	103	81.1	109	50.65	1.18	30	
Thallium	50.30	5.0	50	0.15	100	39.2	125	50.95	1.28	30	
Vanadium	53.15	5.0	50	0	106	65.8	122	52.35	1.52	30	
Zinc	54.80	5.0	50	0.75	108	59.9	122	54.4	0.733	30	

Qualifiers: E Value above quantitation range H Holding times for preparation or analysis exceeded J Analyte detected below quantitation limits
 ND Not Detected at the Reporting Limit R RPD outside accepted recovery limits S Spike Recovery outside accepted recovery limits

CLIENT: URS Corporation, San Jose
Work Order: 0903138
Project: Hwy 101-Aux Lane

ANALYTICAL QC SUMMARY REPORT

BatchID: 5039

Sample ID	SampType:	TestCode:	Units:	Prep Date:	RunNo:						
0903138-011AMS	MS	6010B_S	mg/Kg	3/25/2009	19055						
Client ID: N-1-7 @ 3.0	Batch ID: 5039	TestNo: SW6010B	(SW3050B)	Analysis Date: 3/26/2009	SeqNo: 274838						
Analyte	Result	PQL	SPK value	SPK Ref Val	%REC	LowLimit	HighLimit	RPD Ref Val	%RPD	RPDLimit	Qual
Antimony	21.50	5.0	50	1.65	39.7	30.7	130				
Arsenic	55.05	1.7	50	5.1	99.9	71	121				
Barium	209.4	5.0	50	154.3	110	56.2	127				
Beryllium	49.80	2.0	50	0	99.6	73.3	115				
Cadmium	48.95	1.0	50	0.5	96.9	68.7	110				
Chromium	85.20	5.0	50	36.55	97.3	76	116				
Cobalt	58.55	5.0	50	10.45	96.2	57.4	122				
Copper	78.80	5.0	50	22.95	112	74.8	119				
Lead	54.45	1.0	50	7.65	93.6	60.5	113				
Molybdenum	46.75	5.0	50	0.95	91.6	62.9	123				
Nickel	92.85	5.0	50	42.4	101	61.5	122				
Selenium	45.40	5.0	50	0	90.8	62	111				
Silver	51.50	1.0	50	0.75	102	81.1	109				
Thallium	39.70	5.0	50	0	79.4	39.2	125				
Vanadium	88.80	5.0	50	38.5	101	65.8	122				
Zinc	113.4	5.0	50	57.95	111	59.9	122				

Sample ID	SampType:	TestCode:	Units:	Prep Date:	RunNo:						
0903138-011AMSD	MSD	6010B_S	mg/Kg	3/25/2009	19055						
Client ID: N-1-7 @ 3.0	Batch ID: 5039	TestNo: SW6010B	(SW3050B)	Analysis Date: 3/26/2009	SeqNo: 274839						
Analyte	Result	PQL	SPK value	SPK Ref Val	%REC	LowLimit	HighLimit	RPD Ref Val	%RPD	RPDLimit	Qual
Antimony	21.95	5.0	50	1.65	40.6	30.7	130	21.5	2.07	30	
Arsenic	55.55	1.7	50	5.1	101	71	121	55.05	0.904	30	
Barium	209.4	5.0	50	154.3	110	56.2	127	209.4	0.0478	30	
Beryllium	46.95	2.0	50	0	93.9	73.3	115	49.8	5.89	30	
Cadmium	46.15	1.0	50	0.5	91.3	68.7	110	48.95	5.89	30	
Chromium	82.85	5.0	50	36.55	92.6	76	116	85.2	2.80	30	
Cobalt	55.45	5.0	50	10.45	90.0	57.4	122	58.55	5.44	30	
Copper	74.35	5.0	50	22.95	103	74.8	119	78.8	5.81	30	
Lead	54.35	1.0	50	7.65	93.4	60.5	113	54.45	0.184	30	
Molybdenum	46.75	5.0	50	0.95	91.6	62.9	123	46.75	0	30	

Qualifiers: E Value above quantitation range H Holding times for preparation or analysis exceeded J Analyte detected below quantitation limits
 ND Not Detected at the Reporting Limit R RPD outside accepted recovery limits S Spike Recovery outside accepted recovery limits

CLIENT: URS Corporation, San Jose
Work Order: 0903138
Project: Hwy 101-Aux Lane

ANALYTICAL QC SUMMARY REPORT

BatchID: 5039

Sample ID	0903138-011AMSD	SampType:	MSD	TestCode:	6010B_S	Units:	mg/Kg	Prep Date:	3/25/2009	RunNo:	19055
Client ID:	N-1-7 @ 3.0	Batch ID:	5039	TestNo:	SW6010B	(SW3050B)		Analysis Date:	3/26/2009	SeqNo:	274839
Analyte	Result	PQL	SPK value	SPK Ref Val	%REC	LowLimit	HighLimit	RPD Ref Val	%RPD	RPDLimit	Qual
Nickel	85.15	5.0	50	42.4	85.5	61.5	122	92.85	8.65	30	
Selenium	44.20	5.0	50	0	88.4	62	111	45.4	2.68	30	
Silver	48.95	1.0	50	0.75	96.4	81.1	109	51.5	5.08	30	
Thallium	39.10	5.0	50	0	78.2	39.2	125	39.7	1.52	30	
Vanadium	85.30	5.0	50	38.5	93.6	65.8	122	88.8	4.02	30	
Zinc	105.2	5.0	50	57.95	94.4	59.9	122	113.4	7.51	30	

Qualifiers: E Value above quantitation range
 ND Not Detected at the Reporting Limit

H Holding times for preparation or analysis exceeded
 R RPD outside accepted recovery limits

J Analyte detected below quantitation limits
 S Spike Recovery outside accepted recovery limits

CLIENT: URS Corporation, San Jose
Work Order: 0903138
Project: Hwy 101-Aux Lane

ANALYTICAL QC SUMMARY REPORT

BatchID: 5040

Sample ID MB-5040	SampType: MBLK	TestCode: 6010B_W	Units: mg/L	Prep Date: 3/25/2009	RunNo: 19051
Client ID: ZZZZZ	Batch ID: 5040	TestNo: SW6010B	(E200.7/SW3	Analysis Date: 3/26/2009	SeqNo: 274797

Analyte	Result	PQL	SPK value	SPK Ref Val	%REC	LowLimit	HighLimit	RPD Ref Val	%RPD	RPDLimit	Qual
Antimony	ND	0.010									
Arsenic	ND	0.010									
Barium	ND	0.010									
Beryllium	ND	0.0050									
Cadmium	ND	0.0050									
Chromium	ND	0.0050									
Cobalt	ND	0.0050									
Copper	ND	0.010									
Lead	ND	0.015									
Molybdenum	ND	0.0050									
Nickel	ND	0.010									
Selenium	ND	0.020									
Silver	ND	0.0050									
Thallium	ND	0.010									
Vanadium	ND	0.010									
Zinc	ND	0.010									

Sample ID LCS-5040	SampType: LCS	TestCode: 6010B_W	Units: mg/L	Prep Date: 3/25/2009	RunNo: 19051
Client ID: ZZZZZ	Batch ID: 5040	TestNo: SW6010B	(E200.7/SW3	Analysis Date: 3/26/2009	SeqNo: 274795

Analyte	Result	PQL	SPK value	SPK Ref Val	%REC	LowLimit	HighLimit	RPD Ref Val	%RPD	RPDLimit	Qual
Antimony	1.053	0.010	1	0	105	80	120				
Arsenic	1.057	0.010	1	0	106	80	120				
Barium	0.9820	0.010	1	0	98.2	80	120				
Beryllium	0.9610	0.0050	1	0	96.1	80	120				
Cadmium	0.9790	0.0050	1	0	97.9	80	120				
Chromium	0.9770	0.0050	1	0	97.7	80	120				
Cobalt	0.9840	0.0050	1	0	98.4	80	120				
Copper	0.9790	0.010	1	0	97.9	80	120				
Lead	0.9900	0.015	1	0	99.0	80	120				
Molybdenum	0.9860	0.0050	1	0	98.6	80	120				

Qualifiers: E Value above quantitation range H Holding times for preparation or analysis exceeded J Analyte detected below quantitation limits
 ND Not Detected at the Reporting Limit R RPD outside accepted recovery limits S Spike Recovery outside accepted recovery limits

CLIENT: URS Corporation, San Jose
Work Order: 0903138
Project: Hwy 101-Aux Lane

ANALYTICAL QC SUMMARY REPORT

BatchID: 5040

Sample ID LCS-5040	SampType: LCS	TestCode: 6010B_W	Units: mg/L	Prep Date: 3/25/2009	RunNo: 19051						
Client ID: ZZZZZ	Batch ID: 5040	TestNo: SW6010B	(E200.7/SW3	Analysis Date: 3/26/2009	SeqNo: 274795						
Analyte	Result	PQL	SPK value	SPK Ref Val	%REC	LowLimit	HighLimit	RPD Ref Val	%RPD	RPDLimit	Qual
Nickel	0.9810	0.010	1	0	98.1	80	120				
Selenium	0.9950	0.020	1	0	99.5	80	120				
Silver	0.9750	0.0050	1	0.002	97.3	80	120				
Thallium	0.9840	0.010	1	0	98.4	80	120				
Vanadium	0.9740	0.010	1	0	97.4	80	120				
Zinc	0.9750	0.010	1	0.002	97.3	80	120				

Sample ID LCSD-5040	SampType: LCSD	TestCode: 6010B_W	Units: mg/L	Prep Date: 3/25/2009	RunNo: 19051						
Client ID: ZZZZZ	Batch ID: 5040	TestNo: SW6010B	(E200.7/SW3	Analysis Date: 3/26/2009	SeqNo: 274796						
Analyte	Result	PQL	SPK value	SPK Ref Val	%REC	LowLimit	HighLimit	RPD Ref Val	%RPD	RPDLimit	Qual
Antimony	1.058	0.010	1	0	106	80	120	1.053	0.474	20	
Arsenic	1.061	0.010	1	0	106	80	120	1.057	0.378	20	
Barium	0.9800	0.010	1	0	98.0	80	120	0.982	0.204	20	
Beryllium	0.9790	0.0050	1	0	97.9	80	120	0.961	1.86	20	
Cadmium	0.9770	0.0050	1	0	97.7	80	120	0.979	0.204	20	
Chromium	0.9720	0.0050	1	0	97.2	80	120	0.977	0.513	20	
Cobalt	0.9800	0.0050	1	0	98.0	80	120	0.984	0.407	20	
Copper	0.9840	0.010	1	0	98.4	80	120	0.979	0.509	20	
Lead	0.9960	0.015	1	0	99.6	80	120	0.99	0.604	20	
Molybdenum	0.9930	0.0050	1	0	99.3	80	120	0.986	0.707	20	
Nickel	0.9740	0.010	1	0	97.4	80	120	0.981	0.716	20	
Selenium	0.9950	0.020	1	0	99.5	80	120	0.995	0	20	
Silver	0.9780	0.0050	1	0.002	97.6	80	120	0.975	0.307	20	
Thallium	0.9890	0.010	1	0	98.9	80	120	0.984	0.507	20	
Vanadium	0.9790	0.010	1	0	97.9	80	120	0.974	0.512	20	
Zinc	0.9700	0.010	1	0.002	96.8	80	120	0.975	0.514	20	

Qualifiers: E Value above quantitation range H Holding times for preparation or analysis exceeded J Analyte detected below quantitation limits
 ND Not Detected at the Reporting Limit R RPD outside accepted recovery limits S Spike Recovery outside accepted recovery limits

CLIENT: URS Corporation, San Jose
Work Order: 0903138
Project: Hwy 101-Aux Lane

ANALYTICAL QC SUMMARY REPORT

BatchID: 5040

Sample ID	SampType:	TestCode:	Units:	Prep Date:	RunNo:						
0903138-006AMS	MS	6010B_W	mg/L	3/25/2009	19051						
Client ID: N-1-8-GW	Batch ID: 5040	TestNo: SW6010B	(E200.7/SW3)	Analysis Date: 3/26/2009	SeqNo: 274792						
Analyte	Result	PQL	SPK value	SPK Ref Val	%REC	LowLimit	HighLimit	RPD Ref Val	%RPD	RPDLimit	Qual
Antimony	1.050	0.010	1	0	105	75	125				
Arsenic	1.096	0.010	1	0.005	109	75	125				
Barium	1.109	0.010	1	0.223	88.6	75	125				
Beryllium	0.9570	0.0050	1	0	95.7	75	125				
Cadmium	0.9190	0.0050	1	0.001	91.8	75	125				
Chromium	0.9070	0.0050	1	0.005	90.2	75	125				
Cobalt	0.8920	0.0050	1	0.006	88.6	75	125				
Copper	0.9560	0.010	1	0.02	93.6	75	125				
Lead	0.9450	0.015	1	0.025	92.0	75	125				
Molybdenum	1.057	0.0050	1	0.086	97.1	75	125				
Nickel	0.8880	0.010	1	0.015	87.3	75	125				
Selenium	1.000	0.020	1	0	100	75	125				
Silver	0.9280	0.0050	1	0.002	92.6	75	125				
Thallium	0.8790	0.010	1	0	87.9	75	125				
Vanadium	0.9580	0.010	1	0.028	93.0	75	125				
Zinc	0.9260	0.010	1	0.035	89.1	75	125				

Sample ID	SampType:	TestCode:	Units:	Prep Date:	RunNo:						
0903138-006AMSD	MSD	6010B_W	mg/L	3/25/2009	19051						
Client ID: N-1-8-GW	Batch ID: 5040	TestNo: SW6010B	(E200.7/SW3)	Analysis Date: 3/26/2009	SeqNo: 274793						
Analyte	Result	PQL	SPK value	SPK Ref Val	%REC	LowLimit	HighLimit	RPD Ref Val	%RPD	RPDLimit	Qual
Antimony	1.055	0.010	1	0	106	75	125	1.05	0.475	30	
Arsenic	1.097	0.010	1	0.005	109	75	125	1.096	0.0912	30	
Barium	1.160	0.010	1	0.223	93.7	75	125	1.109	4.50	30	
Beryllium	0.9590	0.0050	1	0	95.9	75	125	0.957	0.209	30	
Cadmium	0.9520	0.0050	1	0.001	95.1	75	125	0.919	3.53	30	
Chromium	0.9470	0.0050	1	0.005	94.2	75	125	0.907	4.31	30	
Cobalt	0.9180	0.0050	1	0.006	91.2	75	125	0.892	2.87	30	
Copper	0.9930	0.010	1	0.02	97.3	75	125	0.956	3.80	30	
Lead	0.9500	0.015	1	0.025	92.5	75	125	0.945	0.528	30	
Molybdenum	1.057	0.0050	1	0.086	97.1	75	125	1.057	0	30	

Qualifiers: E Value above quantitation range H Holding times for preparation or analysis exceeded J Analyte detected below quantitation limits
 ND Not Detected at the Reporting Limit R RPD outside accepted recovery limits S Spike Recovery outside accepted recovery limits

CLIENT: URS Corporation, San Jose
Work Order: 0903138
Project: Hwy 101-Aux Lane

ANALYTICAL QC SUMMARY REPORT

BatchID: 5040

Sample ID	0903138-006AMSD	SampType:	MSD	TestCode:	6010B_W	Units:	mg/L	Prep Date:	3/25/2009	RunNo:	19051
Client ID:	N-1-8-GW	Batch ID:	5040	TestNo:	SW6010B	(E200.7/SW3		Analysis Date:	3/26/2009	SeqNo:	274793
Analyte	Result	PQL	SPK value	SPK Ref Val	%REC	LowLimit	HighLimit	RPD Ref Val	%RPD	RPDLimit	Qual
Nickel	0.9240	0.010	1	0.015	90.9	75	125	0.888	3.97	30	
Selenium	1.000	0.020	1	0	100	75	125	1	0	30	
Silver	0.9680	0.0050	1	0.002	96.6	75	125	0.928	4.22	30	
Thallium	0.8840	0.010	1	0	88.4	75	125	0.879	0.567	30	
Vanadium	0.9940	0.010	1	0.028	96.6	75	125	0.958	3.69	30	
Zinc	0.9700	0.010	1	0.035	93.5	75	125	0.926	4.64	30	

Qualifiers: E Value above quantitation range
 ND Not Detected at the Reporting Limit

H Holding times for preparation or analysis exceeded
 R RPD outside accepted recovery limits

J Analyte detected below quantitation limits
 S Spike Recovery outside accepted recovery limits

CLIENT: URS Corporation, San Jose
Work Order: 0903138
Project: Hwy 101-Aux Lane

ANALYTICAL QC SUMMARY REPORT

BatchID: 5041

Sample ID MB-5041	SampType: MBLK	TestCode: HG_W_7470	Units: mg/L	Prep Date: 3/25/2009	RunNo: 19062						
Client ID: ZZZZZ	Batch ID: 5041	TestNo: SW7470A	(SW7470A)	Analysis Date: 3/26/2009	SeqNo: 275067						
Analyte	Result	PQL	SPK value	SPK Ref Val	%REC	LowLimit	HighLimit	RPD Ref Val	%RPD	RPDLimit	Qual

Mercury	ND	0.00020									
---------	----	---------	--	--	--	--	--	--	--	--	--

Sample ID LCS-5041	SampType: LCS	TestCode: HG_W_7470	Units: mg/L	Prep Date: 3/25/2009	RunNo: 19062						
Client ID: ZZZZZ	Batch ID: 5041	TestNo: SW7470A	(SW7470A)	Analysis Date: 3/26/2009	SeqNo: 275065						
Analyte	Result	PQL	SPK value	SPK Ref Val	%REC	LowLimit	HighLimit	RPD Ref Val	%RPD	RPDLimit	Qual

Mercury	0.01671	0.00020	0.015	0	111	80	120				
---------	---------	---------	-------	---	-----	----	-----	--	--	--	--

Sample ID LCSD-5041	SampType: LCSD	TestCode: HG_W_7470	Units: mg/L	Prep Date: 3/25/2009	RunNo: 19062						
Client ID: ZZZZZ	Batch ID: 5041	TestNo: SW7470A	(SW7470A)	Analysis Date: 3/26/2009	SeqNo: 275066						
Analyte	Result	PQL	SPK value	SPK Ref Val	%REC	LowLimit	HighLimit	RPD Ref Val	%RPD	RPDLimit	Qual

Mercury	0.01689	0.00020	0.015	0	113	80	120	0.01671	1.07	20	
---------	---------	---------	-------	---	-----	----	-----	---------	------	----	--

Qualifiers:	E Value above quantitation range	H Holding times for preparation or analysis exceeded	J Analyte detected below quantitation limits
	ND Not Detected at the Reporting Limit	R RPD outside accepted recovery limits	S Spike Recovery outside accepted recovery limits

CLIENT: URS Corporation, San Jose
Work Order: 0903138
Project: Hwy 101-Aux Lane

ANALYTICAL QC SUMMARY REPORT

BatchID: 5042

Sample ID MB-5042	SampType: MBLK	TestCode: 6010B_S	Units: mg/Kg	Prep Date: 3/25/2009	RunNo: 19057						
Client ID: ZZZZZ	Batch ID: 5042	TestNo: SW6010B	(SW3050B)	Analysis Date: 3/26/2009	SeqNo: 274934						
Analyte	Result	PQL	SPK value	SPK Ref Val	%REC	LowLimit	HighLimit	RPD Ref Val	%RPD	RPDLimit	Qual

Lead	ND	1.0									
------	----	-----	--	--	--	--	--	--	--	--	--

Sample ID LCS-5042	SampType: LCS	TestCode: 6010B_S	Units: mg/Kg	Prep Date: 3/25/2009	RunNo: 19057						
Client ID: ZZZZZ	Batch ID: 5042	TestNo: SW6010B	(SW3050B)	Analysis Date: 3/26/2009	SeqNo: 274932						
Analyte	Result	PQL	SPK value	SPK Ref Val	%REC	LowLimit	HighLimit	RPD Ref Val	%RPD	RPDLimit	Qual

Lead	47.70	1.0	50	0.6	94.2	67.9	118				
------	-------	-----	----	-----	------	------	-----	--	--	--	--

Sample ID LCSD-5042	SampType: LCSD	TestCode: 6010B_S	Units: mg/Kg	Prep Date: 3/25/2009	RunNo: 19057						
Client ID: ZZZZZ	Batch ID: 5042	TestNo: SW6010B	(SW3050B)	Analysis Date: 3/26/2009	SeqNo: 274933						
Analyte	Result	PQL	SPK value	SPK Ref Val	%REC	LowLimit	HighLimit	RPD Ref Val	%RPD	RPDLimit	Qual

Lead	47.75	1.0	50	0.6	94.3	67.9	118	47.7	0.105	30	
------	-------	-----	----	-----	------	------	-----	------	-------	----	--

Sample ID 0903138-030AMS	SampType: MS	TestCode: 6010B_S	Units: mg/Kg	Prep Date: 3/25/2009	RunNo: 19057						
Client ID: S-1-9 @ 2.0	Batch ID: 5042	TestNo: SW6010B	(SW3050B)	Analysis Date: 3/26/2009	SeqNo: 274911						
Analyte	Result	PQL	SPK value	SPK Ref Val	%REC	LowLimit	HighLimit	RPD Ref Val	%RPD	RPDLimit	Qual

Lead	47.10	1.0	50	6.5	81.2	60.5	113				
------	-------	-----	----	-----	------	------	-----	--	--	--	--

Sample ID 0903138-030AMSD	SampType: MSD	TestCode: 6010B_S	Units: mg/Kg	Prep Date: 3/25/2009	RunNo: 19057						
Client ID: S-1-9 @ 2.0	Batch ID: 5042	TestNo: SW6010B	(SW3050B)	Analysis Date: 3/26/2009	SeqNo: 274912						
Analyte	Result	PQL	SPK value	SPK Ref Val	%REC	LowLimit	HighLimit	RPD Ref Val	%RPD	RPDLimit	Qual

Lead	47.80	1.0	50	6.5	82.6	60.5	113	47.8	0	30	
------	-------	-----	----	-----	------	------	-----	------	---	----	--

Qualifiers:	E Value above quantitation range	H Holding times for preparation or analysis exceeded	J Analyte detected below quantitation limits
	ND Not Detected at the Reporting Limit	R RPD outside accepted recovery limits	S Spike Recovery outside accepted recovery limits

CLIENT: URS Corporation, San Jose
Work Order: 0903138
Project: Hwy 101-Aux Lane

ANALYTICAL QC SUMMARY REPORT

BatchID: 5043

Sample ID MB-5043	SampType: MBLK	TestCode: 6010B_S	Units: mg/Kg	Prep Date: 3/25/2009	RunNo: 19067						
Client ID: ZZZZZ	Batch ID: 5043	TestNo: SW6010B	(SW3050B)	Analysis Date: 3/26/2009	SeqNo: 275171						
Analyte	Result	PQL	SPK value	SPK Ref Val	%REC	LowLimit	HighLimit	RPD Ref Val	%RPD	RPDLimit	Qual
Antimony	ND	5.0									
Arsenic	ND	1.7									
Barium	ND	5.0									
Beryllium	ND	2.0									
Cadmium	ND	1.0									
Chromium	ND	5.0									
Cobalt	ND	5.0									
Copper	ND	5.0									
Lead	ND	1.0									
Molybdenum	ND	5.0									
Nickel	ND	5.0									
Selenium	ND	5.0									
Silver	ND	1.0									
Thallium	ND	5.0									
Vanadium	ND	5.0									
Zinc	ND	5.0									

Sample ID LCS-5043	SampType: LCS	TestCode: 6010B_S	Units: mg/Kg	Prep Date: 3/25/2009	RunNo: 19067						
Client ID: ZZZZZ	Batch ID: 5043	TestNo: SW6010B	(SW3050B)	Analysis Date: 3/26/2009	SeqNo: 275169						
Analyte	Result	PQL	SPK value	SPK Ref Val	%REC	LowLimit	HighLimit	RPD Ref Val	%RPD	RPDLimit	Qual
Antimony	48.80	5.0	50	0	97.6	30.7	130				
Arsenic	49.95	1.7	50	0	99.9	71	121				
Barium	50.45	5.0	50	0.15	101	70.2	130				
Beryllium	47.60	2.0	50	0	95.2	73.3	115				
Cadmium	48.15	1.0	50	0	96.3	68.7	110				
Chromium	50.70	5.0	50	0.1	101	76	116				
Cobalt	49.70	5.0	50	0	99.4	57.4	122				
Copper	52.65	5.0	50	0.7	104	74.8	119				
Lead	49.10	1.0	50	0.45	97.3	67.9	118				
Molybdenum	49.95	5.0	50	0	99.9	62.9	123				

Qualifiers: E Value above quantitation range H Holding times for preparation or analysis exceeded J Analyte detected below quantitation limits
 ND Not Detected at the Reporting Limit R RPD outside accepted recovery limits S Spike Recovery outside accepted recovery limits

CLIENT: URS Corporation, San Jose
Work Order: 0903138
Project: Hwy 101-Aux Lane

ANALYTICAL QC SUMMARY REPORT

BatchID: 5043

Sample ID	SampType:	TestCode:	Units:		Prep Date:	RunNo:					
LCS-5043	LCS	6010B_S	mg/Kg		3/25/2009	19067					
Client ID: ZZZZZ	Batch ID: 5043	TestNo: SW6010B	(SW3050B)		Analysis Date: 3/26/2009	SeqNo: 275169					
Analyte	Result	PQL	SPK value	SPK Ref Val	%REC	LowLimit	HighLimit	RPD Ref Val	%RPD	RPDLimit	Qual
Nickel	49.50	5.0	50	0	99.0	61.5	122				
Selenium	45.80	5.0	50	0	91.6	62	111				
Silver	49.75	1.0	50	0	99.5	81.1	109				
Thallium	47.00	5.0	50	0	94.0	39.2	125				
Vanadium	50.85	5.0	50	0	102	65.8	122				
Zinc	49.35	5.0	50	1	96.7	59.9	122				

Sample ID	SampType:	TestCode:	Units:		Prep Date:	RunNo:					
LCSD-5043	LCSD	6010B_S	mg/Kg		3/25/2009	19067					
Client ID: ZZZZZ	Batch ID: 5043	TestNo: SW6010B	(SW3050B)		Analysis Date: 3/26/2009	SeqNo: 275170					
Analyte	Result	PQL	SPK value	SPK Ref Val	%REC	LowLimit	HighLimit	RPD Ref Val	%RPD	RPDLimit	Qual
Antimony	52.25	5.0	50	0	104	30.7	130	48.8	6.83	30	
Arsenic	53.80	1.7	50	0	108	71	121	49.95	7.42	30	
Barium	53.50	5.0	50	0.15	107	70.2	130	50.45	5.87	30	
Beryllium	51.75	2.0	50	0	104	73.3	115	47.6	8.35	30	
Cadmium	50.85	1.0	50	0	102	68.7	110	48.15	5.45	30	
Chromium	53.80	5.0	50	0.1	107	76	116	50.7	5.93	30	
Cobalt	52.80	5.0	50	0	106	57.4	122	49.7	6.05	30	
Copper	55.05	5.0	50	0.7	109	74.8	119	52.65	4.46	30	
Lead	52.55	1.0	50	0.45	104	67.9	118	49.1	6.79	30	
Molybdenum	53.45	5.0	50	0	107	62.9	123	49.95	6.77	30	
Nickel	52.40	5.0	50	0	105	61.5	122	49.5	5.69	30	
Selenium	49.70	5.0	50	0	99.4	62	111	45.8	8.17	30	
Silver	52.45	1.0	50	0	105	81.1	109	49.75	5.28	30	
Thallium	50.40	5.0	50	0	101	39.2	125	47	6.98	30	
Vanadium	54.10	5.0	50	0	108	65.8	122	50.85	6.19	30	
Zinc	52.35	5.0	50	1	103	59.9	122	49.35	5.90	30	

Qualifiers: E Value above quantitation range H Holding times for preparation or analysis exceeded J Analyte detected below quantitation limits
 ND Not Detected at the Reporting Limit R RPD outside accepted recovery limits S Spike Recovery outside accepted recovery limits

CLIENT: URS Corporation, San Jose
Work Order: 0903138
Project: Hwy 101-Aux Lane

ANALYTICAL QC SUMMARY REPORT

BatchID: 5043

Sample ID	0903138-049AMS	SampType:	MS	TestCode:	6010B_S	Units:	mg/Kg	Prep Date:	3/25/2009	RunNo:	19067
Client ID:	S-1-12 @ 1.5	Batch ID:	5043	TestNo:	SW6010B	(SW3050B)		Analysis Date:	3/26/2009	SeqNo:	275148
Analyte	Result	PQL	SPK value	SPK Ref Val	%REC	LowLimit	HighLimit	RPD Ref Val	%RPD	RPDLimit	Qual
Antimony	29.85	5.0	50	0.8	58.1	30.7	130				
Arsenic	50.70	1.7	50	2.55	96.3	71	121				
Barium	NR	5.0	50	500.5	472	56.2	127				NR
Beryllium	46.50	2.0	50	0	93.0	73.3	115				
Cadmium	45.95	1.0	50	0.15	91.6	68.7	110				
Chromium	74.65	5.0	50	22.8	104	76	116				
Cobalt	65.85	5.0	50	18.25	95.2	57.4	122				
Copper	148.7	5.0	50	97.3	103	74.8	119				
Lead	62.25	1.0	50	12.2	100	60.5	113				
Molybdenum	47.45	5.0	50	0.75	93.4	62.9	123				
Nickel	104.6	5.0	50	56	97.2	61.5	122				
Selenium	41.85	5.0	50	0.75	82.2	62	111				
Silver	48.20	1.0	50	0.2	96.0	81.1	109				
Thallium	40.75	5.0	50	0	81.5	39.2	125				
Vanadium	76.10	5.0	50	23.8	105	65.8	122				
Zinc	105.2	5.0	50	60.8	88.7	59.9	122				

Sample ID	0903138-049AMSD	SampType:	MSD	TestCode:	6010B_S	Units:	mg/Kg	Prep Date:	3/25/2009	RunNo:	19067
Client ID:	S-1-12 @ 1.5	Batch ID:	5043	TestNo:	SW6010B	(SW3050B)		Analysis Date:	3/26/2009	SeqNo:	275149
Analyte	Result	PQL	SPK value	SPK Ref Val	%REC	LowLimit	HighLimit	RPD Ref Val	%RPD	RPDLimit	Qual
Antimony	30.25	5.0	50	0.8	58.9	30.7	130	29.85	1.33	30	
Arsenic	51.35	1.7	50	2.55	97.6	71	121	50.7	1.27	30	
Barium	NR	5.0	50	500.5	370	56.2	127	736.5	7.17	30	NR
Beryllium	45.90	2.0	50	0	91.8	73.3	115	46.5	1.30	30	
Cadmium	46.90	1.0	50	0.15	93.5	68.7	110	45.95	2.05	30	
Chromium	75.15	5.0	50	22.8	105	76	116	74.65	0.668	30	
Cobalt	70.35	5.0	50	18.25	104	57.4	122	65.85	6.61	30	
Copper	156.8	5.0	50	97.3	119	74.8	119	148.7	5.30	30	S
Lead	65.10	1.0	50	12.2	106	60.5	113	62.25	4.48	30	
Molybdenum	47.50	5.0	50	0.75	93.5	62.9	123	47.45	0.105	30	

Qualifiers: E Value above quantitation range H Holding times for preparation or analysis exceeded J Analyte detected below quantitation limits
 ND Not Detected at the Reporting Limit R RPD outside accepted recovery limits S Spike Recovery outside accepted recovery limits

CLIENT: URS Corporation, San Jose
Work Order: 0903138
Project: Hwy 101-Aux Lane

ANALYTICAL QC SUMMARY REPORT

BatchID: 5043

Sample ID	0903138-049AMSD	SampType:	MSD	TestCode:	6010B_S	Units:	mg/Kg	Prep Date:	3/25/2009	RunNo:	19067
Client ID:	S-1-12 @ 1.5	Batch ID:	5043	TestNo:	SW6010B	(SW3050B)		Analysis Date:	3/26/2009	SeqNo:	275149
Analyte	Result	PQL	SPK value	SPK Ref Val	%REC	LowLimit	HighLimit	RPD Ref Val	%RPD	RPDLimit	Qual
Nickel	109.8	5.0	50	56	108	61.5	122	104.6	4.90	30	
Selenium	43.60	5.0	50	0.75	85.7	62	111	41.85	4.10	30	
Silver	50.20	1.0	50	0.2	100	81.1	109	48.2	4.07	30	
Thallium	41.00	5.0	50	0	82.0	39.2	125	40.75	0.612	30	
Vanadium	77.35	5.0	50	23.8	107	65.8	122	76.1	1.63	30	
Zinc	110.0	5.0	50	60.8	98.5	59.9	122	105.2	4.55	30	

Qualifiers: E Value above quantitation range
 ND Not Detected at the Reporting Limit

H Holding times for preparation or analysis exceeded
 R RPD outside accepted recovery limits

J Analyte detected below quantitation limits
 S Spike Recovery outside accepted recovery limits

CLIENT: URS Corporation, San Jose
Work Order: 0903138
Project: Hwy 101-Aux Lane

ANALYTICAL QC SUMMARY REPORT

BatchID: 5044

Sample ID MB-5044	SampType: MBLK	TestCode: HG_CTS	Units: mg/Kg	Prep Date: 3/26/2009	RunNo: 19063						
Client ID: ZZZZZ	Batch ID: 5044	TestNo: SW7471A	(SW7471APR	Analysis Date: 3/26/2009	SeqNo: 275088						
Analyte	Result	PQL	SPK value	SPK Ref Val	%REC	LowLimit	HighLimit	RPD Ref Val	%RPD	RPDLimit	Qual

Mercury	ND	0.10									
---------	----	------	--	--	--	--	--	--	--	--	--

Sample ID LCS-5044	SampType: LCS	TestCode: HG_CTS	Units: mg/Kg	Prep Date: 3/26/2009	RunNo: 19063						
Client ID: ZZZZZ	Batch ID: 5044	TestNo: SW7471A	(SW7471APR	Analysis Date: 3/26/2009	SeqNo: 275088						
Analyte	Result	PQL	SPK value	SPK Ref Val	%REC	LowLimit	HighLimit	RPD Ref Val	%RPD	RPDLimit	Qual

Mercury	1.400	0.10	1.25	0	112	80.5	133				
---------	-------	------	------	---	-----	------	-----	--	--	--	--

Sample ID LCSD-5044	SampType: LCSD	TestCode: HG_CTS	Units: mg/Kg	Prep Date: 3/26/2009	RunNo: 19063						
Client ID: ZZZZZ	Batch ID: 5044	TestNo: SW7471A	(SW7471APR	Analysis Date: 3/26/2009	SeqNo: 275087						
Analyte	Result	PQL	SPK value	SPK Ref Val	%REC	LowLimit	HighLimit	RPD Ref Val	%RPD	RPDLimit	Qual

Mercury	1.433	0.10	1.25	0	115	80.5	133	1.4	2.35	30	
---------	-------	------	------	---	-----	------	-----	-----	------	----	--

Sample ID 0903138-022AMS	SampType: MS	TestCode: HG_CTS	Units: mg/Kg	Prep Date: 3/26/2009	RunNo: 19063						
Client ID: N-1-4 @ 0.5	Batch ID: 5044	TestNo: SW7471A	(SW7471APR	Analysis Date: 3/26/2009	SeqNo: 275070						
Analyte	Result	PQL	SPK value	SPK Ref Val	%REC	LowLimit	HighLimit	RPD Ref Val	%RPD	RPDLimit	Qual

Mercury	1.496	0.10	1.25	0.1517	108	80.5	133				
---------	-------	------	------	--------	-----	------	-----	--	--	--	--

Sample ID 0903138-022AMSD	SampType: MSD	TestCode: HG_CTS	Units: mg/Kg	Prep Date: 3/26/2009	RunNo: 19063						
Client ID: N-1-4 @ 0.5	Batch ID: 5044	TestNo: SW7471A	(SW7471APR	Analysis Date: 3/26/2009	SeqNo: 275071						
Analyte	Result	PQL	SPK value	SPK Ref Val	%REC	LowLimit	HighLimit	RPD Ref Val	%RPD	RPDLimit	Qual

Mercury	1.574	0.10	1.25	0.1517	114	80.5	133	1.496	5.10	30	
---------	-------	------	------	--------	-----	------	-----	-------	------	----	--

Qualifiers:	E Value above quantitation range	H Holding times for preparation or analysis exceeded	J Analyte detected below quantitation limits
	ND Not Detected at the Reporting Limit	R RPD outside accepted recovery limits	S Spike Recovery outside accepted recovery limits

CLIENT: URS Corporation, San Jose
Work Order: 0903138
Project: Hwy 101-Aux Lane

ANALYTICAL QC SUMMARY REPORT

BatchID: 5045

Sample ID MB-5045	SampType: MBLK	TestCode: 6010B_S	Units: mg/Kg	Prep Date: 3/26/2009	RunNo: 19066						
Client ID: ZZZZZ	Batch ID: 5045	TestNo: SW6010B	(SW3050B)	Analysis Date: 3/27/2009	SeqNo: 275145						
Analyte	Result	PQL	SPK value	SPK Ref Val	%REC	LowLimit	HighLimit	RPD Ref Val	%RPD	RPDLimit	Qual

Lead	ND	1.0									
------	----	-----	--	--	--	--	--	--	--	--	--

Sample ID LCS-5045	SampType: LCS	TestCode: 6010B_S	Units: mg/Kg	Prep Date: 3/26/2009	RunNo: 19066						
Client ID: ZZZZZ	Batch ID: 5045	TestNo: SW6010B	(SW3050B)	Analysis Date: 3/27/2009	SeqNo: 275143						
Analyte	Result	PQL	SPK value	SPK Ref Val	%REC	LowLimit	HighLimit	RPD Ref Val	%RPD	RPDLimit	Qual

Lead	48.90	1.0	50	0.3	97.2	67.9	118				
------	-------	-----	----	-----	------	------	-----	--	--	--	--

Sample ID LCSD-5045	SampType: LCSD	TestCode: 6010B_S	Units: mg/Kg	Prep Date: 3/26/2009	RunNo: 19066						
Client ID: ZZZZZ	Batch ID: 5045	TestNo: SW6010B	(SW3050B)	Analysis Date: 3/27/2009	SeqNo: 275144						
Analyte	Result	PQL	SPK value	SPK Ref Val	%REC	LowLimit	HighLimit	RPD Ref Val	%RPD	RPDLimit	Qual

Lead	48.10	1.0	50	0.3	95.6	67.9	118	48.9	1.65	30	
------	-------	-----	----	-----	------	------	-----	------	------	----	--

Sample ID 0903138-068AMS	SampType: MS	TestCode: 6010B_S	Units: mg/Kg	Prep Date: 3/26/2009	RunNo: 19066						
Client ID: S-1-16 @ 1.0	Batch ID: 5045	TestNo: SW6010B	(SW3050B)	Analysis Date: 3/27/2009	SeqNo: 275122						
Analyte	Result	PQL	SPK value	SPK Ref Val	%REC	LowLimit	HighLimit	RPD Ref Val	%RPD	RPDLimit	Qual

Lead	NR	1.0	50	283.7	78.4	60.5	113				NR
------	----	-----	----	-------	------	------	-----	--	--	--	----

Sample ID 0903138-068AMSD	SampType: MSD	TestCode: 6010B_S	Units: mg/Kg	Prep Date: 3/26/2009	RunNo: 19066						
Client ID: S-1-16 @ 1.0	Batch ID: 5045	TestNo: SW6010B	(SW3050B)	Analysis Date: 3/27/2009	SeqNo: 275123						
Analyte	Result	PQL	SPK value	SPK Ref Val	%REC	LowLimit	HighLimit	RPD Ref Val	%RPD	RPDLimit	Qual

Lead	NR	1.0	50	283.7	40.4	60.5	113	322.9	6.06	30	NR
------	----	-----	----	-------	------	------	-----	-------	------	----	----

Qualifiers:	E Value above quantitation range	H Holding times for preparation or analysis exceeded	J Analyte detected below quantitation limits
	ND Not Detected at the Reporting Limit	R RPD outside accepted recovery limits	S Spike Recovery outside accepted recovery limits

CLIENT: URS Corporation, San Jose
Work Order: 0903138
Project: Hwy 101-Aux Lane

ANALYTICAL QC SUMMARY REPORT

BatchID: G19053

Sample ID MB-G19053	SampType: MBLK	TestCode: TPH_GAS_W	Units: µg/L	Prep Date: 3/25/2009	RunNo: 19053						
Client ID: ZZZZZ	Batch ID: G19053	TestNo: SW8260B(TP)		Analysis Date: 3/26/2009	SeqNo: 274811						
Analyte	Result	PQL	SPK value	SPK Ref Val	%REC	LowLimit	HighLimit	RPD Ref Val	%RPD	RPDLimit	Qual

TPH (Gasoline)	ND	50									
Surr: 4-Bromoflurobenzene	8.100	0	11.36	0	71.3	58.4	133				

Sample ID LCS-G19053	SampType: LCS	TestCode: TPH_GAS_W	Units: µg/L	Prep Date: 3/25/2009	RunNo: 19053						
Client ID: ZZZZZ	Batch ID: G19053	TestNo: SW8260B(TP)		Analysis Date: 3/25/2009	SeqNo: 274813						
Analyte	Result	PQL	SPK value	SPK Ref Val	%REC	LowLimit	HighLimit	RPD Ref Val	%RPD	RPDLimit	Qual

TPH (Gasoline)	215.9	50	227	0	95.1	52.4	127				
Surr: 4-Bromoflurobenzene	8.300	0	11.36	0	73.1	58.4	133				

Sample ID LCSD-G19053	SampType: LCSD	TestCode: TPH_GAS_W	Units: µg/L	Prep Date: 3/25/2009	RunNo: 19053						
Client ID: ZZZZZ	Batch ID: G19053	TestNo: SW8260B(TP)		Analysis Date: 3/25/2009	SeqNo: 274814						
Analyte	Result	PQL	SPK value	SPK Ref Val	%REC	LowLimit	HighLimit	RPD Ref Val	%RPD	RPDLimit	Qual

TPH (Gasoline)	195.1	50	227	0	85.9	52.4	127	215.9	10.1	20	
Surr: 4-Bromoflurobenzene	8.400	0	11.36	0	73.9	58.4	133	0	0	0	

Qualifiers:	E Value above quantitation range	H Holding times for preparation or analysis exceeded	J Analyte detected below quantitation limits
	ND Not Detected at the Reporting Limit	R RPD outside accepted recovery limits	S Spike Recovery outside accepted recovery limits

CLIENT: URS Corporation, San Jose
Work Order: 0903138
Project: Hwy 101-Aux Lane

ANALYTICAL QC SUMMARY REPORT

BatchID: G19069

Sample ID MB_G19069	SampType: MBLK	TestCode: TPH_GAS_S	Units: µg/Kg	Prep Date: 3/25/2009	RunNo: 19069						
Client ID: ZZZZZ	Batch ID: G19069	TestNo: SW8260B(TP)		Analysis Date: 3/25/2009	SeqNo: 275251						
Analyte	Result	PQL	SPK value	SPK Ref Val	%REC	LowLimit	HighLimit	RPD Ref Val	%RPD	RPDLimit	Qual

TPH (Gasoline)	ND	100									
Surr: 4-Bromoflurobenzene	45.00	0	50	0	90.0	56.9	133				

Sample ID LCS_G19069	SampType: LCS	TestCode: TPH_GAS_S	Units: µg/Kg	Prep Date: 3/25/2009	RunNo: 19069						
Client ID: ZZZZZ	Batch ID: G19069	TestNo: SW8260B(TP)		Analysis Date: 3/25/2009	SeqNo: 275252						
Analyte	Result	PQL	SPK value	SPK Ref Val	%REC	LowLimit	HighLimit	RPD Ref Val	%RPD	RPDLimit	Qual

TPH (Gasoline)	1101	100	1000	0	110	48.2	132				
Surr: 4-Bromoflurobenzene	45.00	0	50	0	90.0	56.9	133				

Sample ID LCSD_G19069	SampType: LCSD	TestCode: TPH_GAS_S	Units: µg/Kg	Prep Date: 3/26/2009	RunNo: 19069						
Client ID: ZZZZZ	Batch ID: G19069	TestNo: SW8260B(TP)		Analysis Date: 3/26/2009	SeqNo: 275253						
Analyte	Result	PQL	SPK value	SPK Ref Val	%REC	LowLimit	HighLimit	RPD Ref Val	%RPD	RPDLimit	Qual

TPH (Gasoline)	1042	100	1000	0	104	48.2	132	1101	5.51	30	
Surr: 4-Bromoflurobenzene	40.00	0	50	0	80.0	56.9	133	0	0	0	

Qualifiers:	E Value above quantitation range	H Holding times for preparation or analysis exceeded	J Analyte detected below quantitation limits
	ND Not Detected at the Reporting Limit	R RPD outside accepted recovery limits	S Spike Recovery outside accepted recovery limits

CLIENT: URS Corporation, San Jose
Work Order: 0903138
Project: Hwy 101-Aux Lane

ANALYTICAL QC SUMMARY REPORT

BatchID: G19078

Sample ID MB_G19078	SampType: MBLK	TestCode: TPH_GAS_S	Units: µg/Kg	Prep Date: 3/27/2009	RunNo: 19078						
Client ID: ZZZZZ	Batch ID: G19078	TestNo: SW8260B(TP)		Analysis Date: 3/27/2009	SeqNo: 275437						
Analyte	Result	PQL	SPK value	SPK Ref Val	%REC	LowLimit	HighLimit	RPD Ref Val	%RPD	RPDLimit	Qual

TPH (Gasoline)	ND	100									
Surr: 4-Bromoflurobenzene	43.00	0	50	0	86.0	56.9	133				

Sample ID LCS_G19078	SampType: LCS	TestCode: TPH_GAS_S	Units: µg/Kg	Prep Date: 3/27/2009	RunNo: 19078						
Client ID: ZZZZZ	Batch ID: G19078	TestNo: SW8260B(TP)		Analysis Date: 3/27/2009	SeqNo: 275438						
Analyte	Result	PQL	SPK value	SPK Ref Val	%REC	LowLimit	HighLimit	RPD Ref Val	%RPD	RPDLimit	Qual

TPH (Gasoline)	941.0	100	1000	0	94.1	48.2	132				
Surr: 4-Bromoflurobenzene	42.00	0	50	0	84.0	56.9	133				

Sample ID LCSD_G19078	SampType: LCSD	TestCode: TPH_GAS_S	Units: µg/Kg	Prep Date: 3/27/2009	RunNo: 19078						
Client ID: ZZZZZ	Batch ID: G19078	TestNo: SW8260B(TP)		Analysis Date: 3/27/2009	SeqNo: 275439						
Analyte	Result	PQL	SPK value	SPK Ref Val	%REC	LowLimit	HighLimit	RPD Ref Val	%RPD	RPDLimit	Qual

TPH (Gasoline)	923.0	100	1000	0	92.3	48.2	132	941	1.93	30	
Surr: 4-Bromoflurobenzene	44.00	0	50	0	88.0	56.9	133	0	0	0	

Qualifiers:	E Value above quantitation range	H Holding times for preparation or analysis exceeded	J Analyte detected below quantitation limits
	ND Not Detected at the Reporting Limit	R RPD outside accepted recovery limits	S Spike Recovery outside accepted recovery limits

CLIENT: URS Corporation, San Jose
Work Order: 0903138
Project: Hwy 101-Aux Lane

ANALYTICAL QC SUMMARY REPORT

BatchID: R19060

Sample ID SD090326A-MB	SampType: MBLK	TestCode: TPHDO_S	Units: mg/Kg	Prep Date: 3/26/2009	RunNo: 19060						
Client ID: ZZZZZ	Batch ID: R19060	TestNo: SW8015B		Analysis Date: 3/26/2009	SeqNo: 275019						
Analyte	Result	PQL	SPK value	SPK Ref Val	%REC	LowLimit	HighLimit	RPD Ref Val	%RPD	RPDLimit	Qual

TPH (Diesel)	ND	2.00								
TPH (Motor Oil)	ND	4.00								
Surr: Pentacosane	3.858	0	3.3	0	117	59.7	129			

Sample ID SD090330A-MB	SampType: MBLK	TestCode: TPHDO_S	Units: mg/Kg	Prep Date: 3/30/2009	RunNo: 19060						
Client ID: ZZZZZ	Batch ID: R19060	TestNo: SW8015B		Analysis Date: 3/30/2009	SeqNo: 275704						
Analyte	Result	PQL	SPK value	SPK Ref Val	%REC	LowLimit	HighLimit	RPD Ref Val	%RPD	RPDLimit	Qual

TPH (Diesel)	ND	2.00								
TPH (Motor Oil)	ND	4.00								
Surr: Pentacosane	3.300	0	3.3	0	100	59.7	129			

Sample ID SD090326A-LCS	SampType: LCS	TestCode: TPHDO_S	Units: mg/Kg	Prep Date: 3/26/2009	RunNo: 19060						
Client ID: ZZZZZ	Batch ID: R19060	TestNo: SW8015B		Analysis Date: 3/26/2009	SeqNo: 275020						
Analyte	Result	PQL	SPK value	SPK Ref Val	%REC	LowLimit	HighLimit	RPD Ref Val	%RPD	RPDLimit	Qual

TPH (Diesel)	27.16	2.00	33.33	0	81.5	52.7	115			
Surr: Pentacosane	3.070	0	3.3	0	93.0	59.7	129			

Sample ID SD090326A-LCSD	SampType: LCSD	TestCode: TPHDO_S	Units: mg/Kg	Prep Date: 3/26/2009	RunNo: 19060						
Client ID: ZZZZZ	Batch ID: R19060	TestNo: SW8015B		Analysis Date: 3/26/2009	SeqNo: 275021						
Analyte	Result	PQL	SPK value	SPK Ref Val	%REC	LowLimit	HighLimit	RPD Ref Val	%RPD	RPDLimit	Qual

TPH (Diesel)	29.28	2.00	33.33	0	87.9	52.7	115	27.16	7.53	30
Surr: Pentacosane	3.420	0	3.3	0	104	59.7	129	0	0	0

Qualifiers: E Value above quantitation range H Holding times for preparation or analysis exceeded J Analyte detected below quantitation limits
 ND Not Detected at the Reporting Limit R RPD outside accepted recovery limits S Spike Recovery outside accepted recovery limits

CLIENT: URS Corporation, San Jose
Work Order: 0903138
Project: Hwy 101-Aux Lane

ANALYTICAL QC SUMMARY REPORT

BatchID: R19073

Sample ID	SampType:	TestCode:	Units: $\mu\text{g}/\text{Kg}$			Prep Date:	RunNo:				
SP090327B-MB	MBLK	8081S				3/27/2009	19073				
Client ID: ZZZZZ	Batch ID: R19073	TestNo: SW8081A				Analysis Date: 3/28/2009	SeqNo: 275321				
Analyte	Result	PQL	SPK value	SPK Ref Val	%REC	LowLimit	HighLimit	RPD Ref Val	%RPD	RPDLimit	Qual
4,4'-DDD	ND	2.00									
4,4'-DDE	ND	2.00									
4,4'-DDT	ND	2.00									
Aldrin	ND	2.00									
alpha-BHC	ND	2.00									
alpha-Chlordane	ND	2.00									
beta-BHC	ND	2.00									
Chlordane	ND	20.0									
delta-BHC	ND	2.00									
Dieldrin	ND	2.00									
Endosulfan I	ND	2.00									
Endosulfan II	ND	2.00									
Endosulfan sulfate	ND	2.00									
Endrin	ND	2.00									
Endrin aldehyde	ND	2.00									
Endrin ketone	ND	2.00									
gamma-BHC	ND	2.00									
gamma-Chlordane	ND	2.00									
Heptachlor	ND	2.00									
Heptachlor epoxide	ND	2.00									
Methoxychlor	ND	5.00									
Toxaphene	ND	100									
Surr: Decachlorobiphenyl	43.53	0	50	0	87.1	57	126				
Surr: Tetrachloro-m-xylene	42.52	0	50	0	85.0	55.7	122				

Sample ID	SampType:	TestCode:	Units: $\mu\text{g}/\text{Kg}$			Prep Date:	RunNo:				
SP090327B-LCS	LCS	8081S				3/27/2009	19073				
Client ID: ZZZZZ	Batch ID: R19073	TestNo: SW8081A				Analysis Date: 3/28/2009	SeqNo: 275322				
Analyte	Result	PQL	SPK value	SPK Ref Val	%REC	LowLimit	HighLimit	RPD Ref Val	%RPD	RPDLimit	Qual
4,4'-DDT	17.89	2.00	20	0	89.5	52.8	134				
Aldrin	17.74	2.00	20	0	88.7	53	123				

Qualifiers: E Value above quantitation range H Holding times for preparation or analysis exceeded J Analyte detected below quantitation limits
 ND Not Detected at the Reporting Limit R RPD outside accepted recovery limits S Spike Recovery outside accepted recovery limits

CLIENT: URS Corporation, San Jose
Work Order: 0903138
Project: Hwy 101-Aux Lane

ANALYTICAL QC SUMMARY REPORT

BatchID: R19073

Sample ID SP090327B-LCS	SampType: LCS	TestCode: 8081S	Units: µg/Kg	Prep Date: 3/27/2009	RunNo: 19073						
Client ID: ZZZZZ	Batch ID: R19073	TestNo: SW8081A		Analysis Date: 3/28/2009	SeqNo: 275322						
Analyte	Result	PQL	SPK value	SPK Ref Val	%REC	LowLimit	HighLimit	RPD Ref Val	%RPD	RPDLimit	Qual
Dieldrin	18.10	2.00	20	0	90.5	44	130				
Endrin	16.97	2.00	20	0	84.9	44.1	121				
gamma-BHC	16.31	2.00	20	0	81.5	56.9	120				
Heptachlor	16.65	2.00	20	0	83.3	63.6	117				
Surr: Decachlorobiphenyl	58.34	0	70	0	83.3	57	126				
Surr: Tetrachloro-m-xylene	58.13	0	70	0	83.0	55.7	122				

Sample ID SP090327B-LCSD	SampType: LCSD	TestCode: 8081S	Units: µg/Kg	Prep Date: 3/27/2009	RunNo: 19073						
Client ID: ZZZZZ	Batch ID: R19073	TestNo: SW8081A		Analysis Date: 3/28/2009	SeqNo: 275323						
Analyte	Result	PQL	SPK value	SPK Ref Val	%REC	LowLimit	HighLimit	RPD Ref Val	%RPD	RPDLimit	Qual
4,4'-DDT	14.41	2.00	20	0	72.0	52.8	134	17.89	21.6	30	
Aldrin	14.61	2.00	20	0	73.0	53	123	17.74	19.4	30	
Dieldrin	14.93	2.00	20	0	74.7	44	130	18.1	19.2	30	
Endrin	14.03	2.00	20	0	70.1	44.1	121	16.97	19.0	30	
gamma-BHC	13.64	2.00	20	0	68.2	56.9	120	16.31	17.8	30	
Heptachlor	14.13	2.00	20	0	70.6	63.6	117	16.65	16.4	30	
Surr: Decachlorobiphenyl	48.60	0	70	0	69.4	57	126	0	0	0	
Surr: Tetrachloro-m-xylene	49.53	0	70	0	70.8	55.7	122	0	0	0	

Qualifiers: E Value above quantitation range H Holding times for preparation or analysis exceeded J Analyte detected below quantitation limits
 ND Not Detected at the Reporting Limit R RPD outside accepted recovery limits S Spike Recovery outside accepted recovery limits

CLIENT: URS Corporation, San Jose
Work Order: 0903138
Project: Hwy 101-Aux Lane

ANALYTICAL QC SUMMARY REPORT

BatchID: R19075

Sample ID	SampType:	TestCode:	Units:	Prep Date:	RunNo:						
WP090327A-MB	MBLK	8081W	µg/L	3/27/2009	19075						
Client ID: ZZZZZ	Batch ID: R19075	TestNo: SW8081A		Analysis Date: 3/27/2009	SeqNo: 275366						
Analyte	Result	PQL	SPK value	SPK Ref Val	%REC	LowLimit	HighLimit	RPD Ref Val	%RPD	RPDLimit	Qual
4,4'-DDD	ND	0.0200									
4,4'-DDE	ND	0.0200									
4,4'-DDT	ND	0.0200									
Aldrin	ND	0.0200									
alpha-BHC	ND	0.0200									
alpha-Chlordane	ND	0.0200									
beta-BHC	ND	0.0200									
Chlordane	ND	0.250									
delta-BHC	ND	0.0200									
Dieldrin	ND	0.0200									
Endosulfan I	ND	0.0200									
Endosulfan II	ND	0.0200									
Endosulfan sulfate	ND	0.0200									
Endrin	ND	0.0200									
Endrin aldehyde	ND	0.0200									
Endrin ketone	ND	0.0200									
gamma-BHC	ND	0.0200									
gamma-Chlordane	ND	0.0200									
Heptachlor	ND	0.0200									
Heptachlor epoxide	ND	0.0200									
Methoxychlor	ND	0.0500									
Toxaphene	ND	1.00									
Surr: Decachlorobiphenyl	0.1985	0	0.25	0	79.4	52	116				
Surr: Tetrachloro-m-xylene	0.1382	0	0.25	0	55.3	40.3	118				

Sample ID	SampType:	TestCode:	Units:	Prep Date:	RunNo:						
WP090327A-LCS	LCS	8081W	µg/L	3/27/2009	19075						
Client ID: ZZZZZ	Batch ID: R19075	TestNo: SW8081A		Analysis Date: 3/28/2009	SeqNo: 275390						
Analyte	Result	PQL	SPK value	SPK Ref Val	%REC	LowLimit	HighLimit	RPD Ref Val	%RPD	RPDLimit	Qual
4,4'-DDT	0.07535	0.0200	0.1	0	75.4	58.4	126				
Aldrin	0.05703	0.0200	0.1	0	57.0	55.3	101				

Qualifiers: E Value above quantitation range H Holding times for preparation or analysis exceeded J Analyte detected below quantitation limits
 ND Not Detected at the Reporting Limit R RPD outside accepted recovery limits S Spike Recovery outside accepted recovery limits

CLIENT: URS Corporation, San Jose
Work Order: 0903138
Project: Hwy 101-Aux Lane

ANALYTICAL QC SUMMARY REPORT

BatchID: R19075

Sample ID	SampType:	TestCode:	Units:	Prep Date:	RunNo:						
WP090327A-LCS	LCS	8081W	µg/L	3/27/2009	19075						
Client ID: ZZZZZ	Batch ID: R19075	TestNo: SW8081A		Analysis Date: 3/28/2009	SeqNo: 275390						
Analyte	Result	PQL	SPK value	SPK Ref Val	%REC	LowLimit	HighLimit	RPD Ref Val	%RPD	RPDLimit	Qual
Dieldrin	0.06883	0.0200	0.1	0	68.8	60.3	116				
Endrin	0.06695	0.0200	0.1	0	67.0	60.4	134				
gamma-BHC	0.06167	0.0200	0.1	0	61.7	61.6	135				
Heptachlor	0.06480	0.0200	0.1	0	64.8	60	97.8				
Surr: Decachlorobiphenyl	0.2212	0	0.35	0	63.2	52	116				
Surr: Tetrachloro-m-xylene	0.1554	0	0.35	0	44.4	40.3	118				

Sample ID	SampType:	TestCode:	Units:	Prep Date:	RunNo:						
WP090327A-LCSD	LCSD	8081W	µg/L	3/27/2009	19075						
Client ID: ZZZZZ	Batch ID: R19075	TestNo: SW8081A		Analysis Date: 3/28/2009	SeqNo: 275391						
Analyte	Result	PQL	SPK value	SPK Ref Val	%REC	LowLimit	HighLimit	RPD Ref Val	%RPD	RPDLimit	Qual
4,4'-DDT	0.09525	0.0200	0.1	0	95.2	58.4	126	0.07535	23.3	35	
Aldrin	0.06702	0.0200	0.1	0	67.0	55.3	101	0.05703	16.1	35	
Dieldrin	0.08987	0.0200	0.1	0	89.9	60.3	116	0.06883	26.5	35	
Endrin	0.08715	0.0200	0.1	0	87.2	60.4	134	0.06695	26.2	35	
gamma-BHC	0.07110	0.0200	0.1	0	71.1	61.6	135	0.06167	14.2	35	
Heptachlor	0.07485	0.0200	0.1	0	74.8	60	97.8	0.0648	14.4	35	
Surr: Decachlorobiphenyl	0.3166	0	0.35	0	90.4	52	116	0	0	0	
Surr: Tetrachloro-m-xylene	0.1818	0	0.35	0	51.9	40.3	118	0	0	0	

Qualifiers: E Value above quantitation range H Holding times for preparation or analysis exceeded J Analyte detected below quantitation limits
 ND Not Detected at the Reporting Limit R RPD outside accepted recovery limits S Spike Recovery outside accepted recovery limits

CLIENT: URS Corporation, San Jose
Work Order: 0903138
Project: Hwy 101-Aux Lane

ANALYTICAL QC SUMMARY REPORT

BatchID: R19084

Sample ID SQ090327A-MB	SampType: MBLK	TestCode: 8082S	Units: mg/Kg	Prep Date: 3/27/2009	RunNo: 19084
Client ID: ZZZZZ	Batch ID: R19084	TestNo: SW8082		Analysis Date: 3/28/2009	SeqNo: 275502

Analyte	Result	PQL	SPK value	SPK Ref Val	%REC	LowLimit	HighLimit	RPD Ref Val	%RPD	RPDLimit	Qual
Aroclor 1016	ND	0.0230									
Aroclor 1221	ND	0.0920									
Aroclor 1232	ND	0.0460									
Aroclor 1242	ND	0.0430									
Aroclor 1248	ND	0.0360									
Aroclor 1254	ND	0.0240									
Aroclor 1260	ND	0.0270									
Surr: Decachlorobiphenyl	0.04472	0	0.05	0	89.4	55.1	113				
Surr: Tetrachloro-m-xylene	0.04397	0	0.05	0	87.9	51.7	128				

Sample ID SQ090327A-LCS	SampType: LCS	TestCode: 8082S	Units: mg/Kg	Prep Date: 3/27/2009	RunNo: 19084
Client ID: ZZZZZ	Batch ID: R19084	TestNo: SW8082		Analysis Date: 3/28/2009	SeqNo: 275503

Analyte	Result	PQL	SPK value	SPK Ref Val	%REC	LowLimit	HighLimit	RPD Ref Val	%RPD	RPDLimit	Qual
Aroclor 1016	0.8610	0.100	1	0	86.1	55.6	135				
Aroclor 1260	0.5035	0.100	0.5	0	101	65.6	132				
Surr: Decachlorobiphenyl	0.05204	0	0.05	0	104	55.1	113				
Surr: Tetrachloro-m-xylene	0.05232	0	0.05	0	105	51.7	128				

Sample ID SQ090327A-LCSD	SampType: LCSD	TestCode: 8082S	Units: mg/Kg	Prep Date: 3/27/2009	RunNo: 19084
Client ID: ZZZZZ	Batch ID: R19084	TestNo: SW8082		Analysis Date: 3/28/2009	SeqNo: 275504

Analyte	Result	PQL	SPK value	SPK Ref Val	%REC	LowLimit	HighLimit	RPD Ref Val	%RPD	RPDLimit	Qual
Aroclor 1016	0.8186	0.100	1	0	81.9	55.6	135	0.861	5.04	30	
Aroclor 1260	0.4812	0.100	0.5	0	96.2	65.6	132	0.5035	4.52	30	
Surr: Decachlorobiphenyl	0.04821	0	0.05	0	96.4	55.1	113	0	0	0	
Surr: Tetrachloro-m-xylene	0.04768	0	0.05	0	95.4	51.7	128	0	0	0	

Qualifiers: E Value above quantitation range H Holding times for preparation or analysis exceeded J Analyte detected below quantitation limits
 ND Not Detected at the Reporting Limit R RPD outside accepted recovery limits S Spike Recovery outside accepted recovery limits

CLIENT: URS Corporation, San Jose
Work Order: 0903138
Project: Hwy 101-Aux Lane

ANALYTICAL QC SUMMARY REPORT

BatchID: R19089

Sample ID WQ090328A-MB	SampType: MBLK	TestCode: 8082W	Units: µg/L	Prep Date: 3/28/2009	RunNo: 19089						
Client ID: ZZZZZ	Batch ID: R19089	TestNo: SW8082	Analysis Date: 3/28/2009	SeqNo: 275620							
Analyte	Result	PQL	SPK value	SPK Ref Val	%REC	LowLimit	HighLimit	RPD Ref Val	%RPD	RPDLimit	Qual
Aroclor 1016	ND	10.0									
Aroclor 1221	ND	10.0									
Aroclor 1232	ND	10.0									
Aroclor 1242	ND	10.0									
Aroclor 1248	ND	10.0									
Aroclor 1254	ND	10.0									
Aroclor 1260	ND	10.0									
Surr: Decachlorobiphenyl	4.860	0	5	0	97.2	64.8	121				
Surr: Tetrachloro-m-xylene	4.790	0	5	0	95.8	64.7	115				

Sample ID WQ090328A-LCS	SampType: LCS	TestCode: 8082W	Units: µg/L	Prep Date: 3/28/2009	RunNo: 19089						
Client ID: ZZZZZ	Batch ID: R19089	TestNo: SW8082	Analysis Date: 3/28/2009	SeqNo: 275621							
Analyte	Result	PQL	SPK value	SPK Ref Val	%REC	LowLimit	HighLimit	RPD Ref Val	%RPD	RPDLimit	Qual
Aroclor 1016	59.10	10.0	50	0	118	69.7	139				
Aroclor 1260	59.90	10.0	50	0	120	71.3	131				
Surr: Decachlorobiphenyl	4.990	0	5	0	99.8	64.8	121				
Surr: Tetrachloro-m-xylene	5.050	0	5	0	101	64.7	115				

Sample ID WQ090328A-LCSD	SampType: LCSD	TestCode: 8082W	Units: µg/L	Prep Date: 3/28/2009	RunNo: 19089						
Client ID: ZZZZZ	Batch ID: R19089	TestNo: SW8082	Analysis Date: 3/28/2009	SeqNo: 275629							
Analyte	Result	PQL	SPK value	SPK Ref Val	%REC	LowLimit	HighLimit	RPD Ref Val	%RPD	RPDLimit	Qual
Aroclor 1016	59.50	10.0	50	0	119	69.7	139	59.1	0.675	30	
Aroclor 1260	60.50	10.0	50	0	121	71.3	131	59.9	0.997	30	
Surr: Decachlorobiphenyl	5.050	0	5	0	101	64.8	121	0	0		
Surr: Tetrachloro-m-xylene	5.040	0	5	0	101	64.7	115	0	0		

Qualifiers: E Value above quantitation range H Holding times for preparation or analysis exceeded J Analyte detected below quantitation limits
 ND Not Detected at the Reporting Limit R RPD outside accepted recovery limits S Spike Recovery outside accepted recovery limits

CLIENT: URS Corporation, San Jose
Work Order: 0903138
Project: Hwy 101-Aux Lane

ANALYTICAL QC SUMMARY REPORT

BatchID: R19094

Sample ID WD090330A-MB	SampType: MBLK	TestCode: TPHDO_W	Units: mg/L	Prep Date: 3/30/2009	RunNo: 19094						
Client ID: ZZZZZ	Batch ID: R19094	TestNo: SW8015B		Analysis Date: 3/30/2009	SeqNo: 275719						
Analyte	Result	PQL	SPK value	SPK Ref Val	%REC	LowLimit	HighLimit	RPD Ref Val	%RPD	RPDLimit	Qual

TPH (Diesel)	ND	0.100								
TPH (Motor Oil)	ND	0.200								
Surr: Pentacosane	0.1020	0	0.1	0	102	57.9	125			

Sample ID WD090330A-LCS	SampType: LCS	TestCode: TPHDO_W	Units: mg/L	Prep Date: 3/30/2009	RunNo: 19094						
Client ID: ZZZZZ	Batch ID: R19094	TestNo: SW8015B		Analysis Date: 3/30/2009	SeqNo: 275720						
Analyte	Result	PQL	SPK value	SPK Ref Val	%REC	LowLimit	HighLimit	RPD Ref Val	%RPD	RPDLimit	Qual

TPH (Diesel)	0.7080	0.100	1	0	70.8	50.3	125			
Surr: Pentacosane	0.1030	0	0.1	0	103	57.9	125			

Sample ID WD090330A-LCSD	SampType: LCSD	TestCode: TPHDO_W	Units: mg/L	Prep Date: 3/30/2009	RunNo: 19094						
Client ID: ZZZZZ	Batch ID: R19094	TestNo: SW8015B		Analysis Date: 3/30/2009	SeqNo: 275721						
Analyte	Result	PQL	SPK value	SPK Ref Val	%REC	LowLimit	HighLimit	RPD Ref Val	%RPD	RPDLimit	Qual

TPH (Diesel)	0.6750	0.100	1	0	67.5	50.3	125	0.708	4.77	30
Surr: Pentacosane	0.09900	0	0.1	0	99.0	57.9	125	0	0	0

Qualifiers:	E Value above quantitation range	H Holding times for preparation or analysis exceeded	J Analyte detected below quantitation limits
	ND Not Detected at the Reporting Limit	R RPD outside accepted recovery limits	S Spike Recovery outside accepted recovery limits

CLIENT: URS Corporation, San Jose
Work Order: 0903138
Project: Hwy 101-Aux Lane

ANALYTICAL QC SUMMARY REPORT

BatchID: U19053

Sample ID MB-U19053	SampType: MBLK	TestCode: 8260B_W_PE	Units: µg/L	Prep Date: 3/25/2009	RunNo: 19053						
Client ID: ZZZZZ	Batch ID: U19053	TestNo: SW8260B	Analysis Date: 3/25/2009	SeqNo: 275912							
Analyte	Result	PQL	SPK value	SPK Ref Val	%REC	LowLimit	HighLimit	RPD Ref Val	%RPD	RPDLimit	Qual
Benzene	ND	0.500									
Toluene	ND	0.500									
Ethylbenzene	ND	0.500									
Methyl tert-butyl ether (MTBE)	ND	0.500									
Diisopropyl ether (DIPE)	ND	0.500									
Ethyl tert-butyl ether (ETBE)	ND	0.500									
tert-Amyl methyl ether (TAME)	ND	0.500									
t-Butyl alcohol (t-Butanol)	ND	10.0									
Xylenes, Total	ND	1.50									
Surr: Dibromofluoromethane	10.28	0	11.36	0	90.5	61.2	131				
Surr: 4-Bromofluorobenzene	11.57	0	11.36	0	102	64.1	120				
Surr: Toluene-d8	9.210	0	11.36	0	81.1	75.1	127				

Sample ID LCS-U19053	SampType: LCS	TestCode: 8260B_W_PE	Units: µg/L	Prep Date: 3/25/2009	RunNo: 19053						
Client ID: ZZZZZ	Batch ID: U19053	TestNo: SW8260B	Analysis Date: 3/25/2009	SeqNo: 275913							
Analyte	Result	PQL	SPK value	SPK Ref Val	%REC	LowLimit	HighLimit	RPD Ref Val	%RPD	RPDLimit	Qual
Benzene	17.95	0.500	17.04	0	105	66.9	140				
Toluene	19.92	0.500	17.04	0	117	76.6	123				
Surr: Dibromofluoromethane	9.770	0	11.36	0	86.0	61.2	131				
Surr: 4-Bromofluorobenzene	13.37	0	11.36	0	118	64.1	120				
Surr: Toluene-d8	12.27	0	11.36	0	108	75.1	127				

Sample ID LCSD-U19053	SampType: LCSD	TestCode: 8260B_W_PE	Units: µg/L	Prep Date: 3/25/2009	RunNo: 19053						
Client ID: ZZZZZ	Batch ID: U19053	TestNo: SW8260B	Analysis Date: 3/25/2009	SeqNo: 275914							
Analyte	Result	PQL	SPK value	SPK Ref Val	%REC	LowLimit	HighLimit	RPD Ref Val	%RPD	RPDLimit	Qual
Benzene	16.98	0.500	17.04	0	99.6	66.9	140	17.95	5.55	20	
Toluene	19.34	0.500	17.04	0	113	76.6	123	19.92	2.95	20	
Surr: Dibromofluoromethane	10.37	0	11.36	0	91.3	61.2	131	0	0	0	
Surr: 4-Bromofluorobenzene	12.27	0	11.36	0	108	64.1	120	0	0	0	

Qualifiers: E Value above quantitation range H Holding times for preparation or analysis exceeded J Analyte detected below quantitation limits
 ND Not Detected at the Reporting Limit R RPD outside accepted recovery limits S Spike Recovery outside accepted recovery limits

CLIENT: URS Corporation, San Jose
Work Order: 0903138
Project: Hwy 101-Aux Lane

ANALYTICAL QC SUMMARY REPORT

BatchID: U19053

Sample ID	LCSD-U19053	SampType:	LCSD	TestCode:	8260B_W_PE	Units:	µg/L	Prep Date:	3/25/2009	RunNo:	19053		
Client ID:	ZZZZZ	Batch ID:	U19053	TestNo:	SW8260B			Analysis Date:	3/25/2009	SeqNo:	275914		
Analyte		Result		PQL	SPK value	SPK Ref Val	%REC	LowLimit	HighLimit	RPD Ref Val	%RPD	RPDLimit	Qual
Surr: Toluene-d8		12.51		0	11.36	0	110	75.1	127	0	0	0	

Qualifiers:	E Value above quantitation range	H Holding times for preparation or analysis exceeded	J Analyte detected below quantitation limits
	ND Not Detected at the Reporting Limit	R RPD outside accepted recovery limits	S Spike Recovery outside accepted recovery limits

CLIENT: URS Corporation, San Jose
Work Order: 0903138
Project: Hwy 101-Aux Lane

ANALYTICAL QC SUMMARY REPORT

BatchID: U19069

Sample ID	SampType:	TestCode:	Units:	Prep Date:	RunNo:						
MB_U19069	MBLK	8260B_S_PE	µg/Kg	3/25/2009	19069						
Client ID: ZZZZZ	Batch ID: U19069	TestNo: SW8260B		Analysis Date: 3/25/2009	SeqNo: 275915						
Analyte	Result	PQL	SPK value	SPK Ref Val	%REC	LowLimit	HighLimit	RPD Ref Val	%RPD	RPDLimit	Qual
Benzene	ND	10									
Diisopropyl ether (DIPE)	ND	10									
Ethyl tert-butyl ether (ETBE)	ND	10									
Ethylbenzene	ND	10									
Methyl tert-butyl ether (MTBE)	ND	10									
t-Butyl alcohol (t-Butanol)	ND	50									
tert-Amyl methyl ether (TAME)	ND	10									
Toluene	ND	10									
Xylenes, Total	ND	15									
Surr: 4-Bromofluorobenzene	43.36	0	50	0	86.7	55.8	141				
Surr: Dibromofluoromethane	45.59	0	50	0	91.2	59.8	148				
Surr: Toluene-d8	41.98	0	50	0	84.0	55.2	133				

Sample ID	SampType:	TestCode:	Units:	Prep Date:	RunNo:						
LCS_U19069	LCS	8260B_S_PE	µg/Kg	3/25/2009	19069						
Client ID: ZZZZZ	Batch ID: U19069	TestNo: SW8260B		Analysis Date: 3/25/2009	SeqNo: 275916						
Analyte	Result	PQL	SPK value	SPK Ref Val	%REC	LowLimit	HighLimit	RPD Ref Val	%RPD	RPDLimit	Qual
Benzene	48.48	10	50	0	97.0	66.5	135				
Toluene	41.46	10	50	0	82.9	56.8	134				
Surr: 4-Bromofluorobenzene	44.98	0	50	0	90.0	55.8	141				
Surr: Dibromofluoromethane	46.41	0	50	0	92.8	59.8	148				
Surr: Toluene-d8	40.44	0	50	0	80.9	55.2	133				

Sample ID	SampType:	TestCode:	Units:	Prep Date:	RunNo:						
LCSD_U19069	LCSD	8260B_S_PE	µg/Kg	3/25/2009	19069						
Client ID: ZZZZZ	Batch ID: U19069	TestNo: SW8260B		Analysis Date: 3/25/2009	SeqNo: 275917						
Analyte	Result	PQL	SPK value	SPK Ref Val	%REC	LowLimit	HighLimit	RPD Ref Val	%RPD	RPDLimit	Qual
Benzene	49.69	10	50	0	99.4	66.5	135	49.69	0	30	
Toluene	39.52	10	50	0	79.0	56.8	134	39.52	0	30	
Surr: 4-Bromofluorobenzene	41.27	0	50	0	82.5	55.8	141	0	0	0	
Surr: Dibromofluoromethane	45.84	0	50	0	91.7	59.8	148	0	0	0	

Qualifiers: E Value above quantitation range H Holding times for preparation or analysis exceeded J Analyte detected below quantitation limits
 ND Not Detected at the Reporting Limit R RPD outside accepted recovery limits S Spike Recovery outside accepted recovery limits

CLIENT: URS Corporation, San Jose
Work Order: 0903138
Project: Hwy 101-Aux Lane

ANALYTICAL QC SUMMARY REPORT

BatchID: U19069

Sample ID LCSD_U19069	SampType: LCSD	TestCode: 8260B_S_PE	Units: µg/Kg	Prep Date: 3/25/2009	RunNo: 19069						
Client ID: ZZZZZ	Batch ID: U19069	TestNo: SW8260B	Analysis Date: 3/25/2009	SeqNo: 275917							
Analyte	Result	PQL	SPK value	SPK Ref Val	%REC	LowLimit	HighLimit	RPD Ref Val	%RPD	RPDLimit	Qual
Surr: Toluene-d8	39.93	0	50	0	79.9	55.2	133	0	0	0	

Sample ID 0903138-023A MS	SampType: MS	TestCode: 8260B_S_PE	Units: µg/Kg	Prep Date: 3/25/2009	RunNo: 19069						
Client ID: N-1-4 @ 1.0	Batch ID: U19069	TestNo: SW8260B	Analysis Date: 3/25/2009	SeqNo: 275218							
Analyte	Result	PQL	SPK value	SPK Ref Val	%REC	LowLimit	HighLimit	RPD Ref Val	%RPD	RPDLimit	Qual
Benzene	52.26	10	50	0	105	66.5	135				
Toluene	43.77	10	50	0	87.5	56.8	134				
Surr: 4-Bromofluorobenzene	47.20	0	50	0	94.4	55.8	141				
Surr: Dibromofluoromethane	46.20	0	50	0	92.4	59.8	148				
Surr: Toluene-d8	42.70	0	50	0	85.4	55.2	133				

Sample ID 0903138-023A MSD	SampType: MSD	TestCode: 8260B_S_PE	Units: µg/Kg	Prep Date: 3/25/2009	RunNo: 19069						
Client ID: N-1-4 @ 1.0	Batch ID: U19069	TestNo: SW8260B	Analysis Date: 3/25/2009	SeqNo: 275219							
Analyte	Result	PQL	SPK value	SPK Ref Val	%REC	LowLimit	HighLimit	RPD Ref Val	%RPD	RPDLimit	Qual
Benzene	50.51	10	50	0	101	66.5	135	52.26	3.41	30	
Toluene	44.67	10	50	0	89.3	56.8	134	43.77	2.04	30	
Surr: 4-Bromofluorobenzene	47.42	0	50	0	94.8	55.8	141	0	0	0	
Surr: Dibromofluoromethane	46.41	0	50	0	92.8	59.8	148	0	0	0	
Surr: Toluene-d8	42.73	0	50	0	85.5	55.2	133	0	0	0	

Qualifiers: E Value above quantitation range H Holding times for preparation or analysis exceeded J Analyte detected below quantitation limits
 ND Not Detected at the Reporting Limit R RPD outside accepted recovery limits S Spike Recovery outside accepted recovery limits

CLIENT: URS Corporation, San Jose
Work Order: 0903138
Project: Hwy 101-Aux Lane

ANALYTICAL QC SUMMARY REPORT

BatchID: U19078

Sample ID	SampType:	TestCode:	Units:	Prep Date:	RunNo:						
MB_U19078	MBLK	8260B_S_PE	µg/Kg	3/27/2009	19078						
Client ID: ZZZZZ	Batch ID: U19078	TestNo: SW8260B		Analysis Date: 3/27/2009	SeqNo: 275925						
Analyte	Result	PQL	SPK value	SPK Ref Val	%REC	LowLimit	HighLimit	RPD Ref Val	%RPD	RPDLimit	Qual
Benzene	ND	10									
Diisopropyl ether (DIPE)	ND	10									
Ethyl tert-butyl ether (ETBE)	ND	10									
Ethylbenzene	ND	10									
Methyl tert-butyl ether (MTBE)	ND	10									
t-Butyl alcohol (t-Butanol)	ND	50									
tert-Amyl methyl ether (TAME)	ND	10									
Toluene	ND	10									
Xylenes, Total	ND	15									
Surr: 4-Bromofluorobenzene	45.99	0	50	0	92.0	55.8	141				
Surr: Dibromofluoromethane	45.01	0	50	0	90.0	59.8	148				
Surr: Toluene-d8	42.83	0	50	0	85.7	55.2	133				

Sample ID	SampType:	TestCode:	Units:	Prep Date:	RunNo:						
LCS_U19078	LCS	8260B_S_PE	µg/Kg	3/27/2009	19078						
Client ID: ZZZZZ	Batch ID: U19078	TestNo: SW8260B		Analysis Date: 3/27/2009	SeqNo: 275926						
Analyte	Result	PQL	SPK value	SPK Ref Val	%REC	LowLimit	HighLimit	RPD Ref Val	%RPD	RPDLimit	Qual
Benzene	56.40	10	50	0	113	66.5	135				
Toluene	47.21	10	50	0	94.4	56.8	134				
Surr: 4-Bromofluorobenzene	46.06	0	50	0	92.1	55.8	141				
Surr: Dibromofluoromethane	46.18	0	50	0	92.4	59.8	148				
Surr: Toluene-d8	41.62	0	50	0	83.2	55.2	133				

Sample ID	SampType:	TestCode:	Units:	Prep Date:	RunNo:						
LCSD_U19078	LCSD	8260B_S_PE	µg/Kg	3/27/2009	19078						
Client ID: ZZZZZ	Batch ID: U19078	TestNo: SW8260B		Analysis Date: 3/27/2009	SeqNo: 275927						
Analyte	Result	PQL	SPK value	SPK Ref Val	%REC	LowLimit	HighLimit	RPD Ref Val	%RPD	RPDLimit	Qual
Benzene	57.21	10	50	0	114	66.5	135	56.4	1.43	30	
Toluene	47.25	10	50	0	94.5	56.8	134	47.21	0.0847	30	
Surr: 4-Bromofluorobenzene	45.50	0	50	0	91.0	55.8	141	0	0	0	
Surr: Dibromofluoromethane	41.70	0	50	0	83.4	59.8	148	0	0	0	

Qualifiers: E Value above quantitation range H Holding times for preparation or analysis exceeded J Analyte detected below quantitation limits
 ND Not Detected at the Reporting Limit R RPD outside accepted recovery limits S Spike Recovery outside accepted recovery limits

CLIENT: URS Corporation, San Jose
Work Order: 0903138
Project: Hwy 101-Aux Lane

ANALYTICAL QC SUMMARY REPORT

BatchID: U19078

Sample ID	LCSD_U19078	SampType:	LCSD	TestCode:	8260B_S_PE	Units:	µg/Kg	Prep Date:	3/27/2009	RunNo:	19078
Client ID:	ZZZZZ	Batch ID:	U19078	TestNo:	SW8260B	Analysis Date:	3/27/2009	SeqNo:	275927		
Analyte	Result	PQL	SPK value	SPK Ref Val	%REC	LowLimit	HighLimit	RPD Ref Val	%RPD	RPDLimit	Qual
Surr: Toluene-d8	41.40	0	50	0	82.8	55.2	133	0	0	0	

Qualifiers: E Value above quantitation range
 ND Not Detected at the Reporting Limit

H Holding times for preparation or analysis exceeded
 R RPD outside accepted recovery limits

J Analyte detected below quantitation limits
 S Spike Recovery outside accepted recovery limits



483 Sinclair Frontage Road
 Milpitas, CA 95035
 Phone: 408.263.5258
 FAX: 408.263.8293
 www.torrentlab.com

CHAIN OF CUSTODY

LAB WORK ORDER NO

0903138

NOTE: SHADED AREAS ARE FOR TORRENT LAB USE ONLY

Company Name: URS San Jose Location of Sampling: Hwy 101 - Arroyo lanes
 Address: _____ Purpose: _____
 City: _____ State: _____ Zip Code: _____ Special Instructions / Comments: _____
 Telephone: _____ FAX: _____
 REPORT TO: Patrick Waltz SAMPLER: Eduardo Otero P.O. #: _____ EMAIL: _____

TURNAROUND TIME:

- 10 Work Days 3 Work Days Noon - Nxt Day
 7 Work Days 2 Work Days 2 - 8 Hours
 5 Work Days 1 Work Day Other

SAMPLE TYPE:

- Storm Water Air
 Waste Water Other
 Ground Water
 Soil

REPORT FORMAT:

- QC Level IV
 EDF
 Excel / EDD

- EPA 8260B - Full List
 EPA 8260B - 8010 List
 THP gas BTEX
 Oxygenates MTBE
 THP Diesel St-Gel
 Motor Oil
 Pesticide - 8081
 PCB - 8082
 Metals CAM - 17 pH
 LUFT 5 7 Metals
 8270 Full List
 PAHs Only

ANALYSIS REQUESTED

LAB ID	CLIENT'S SAMPLE I.D.	DATE / TIME SAMPLED	MATRIX	# OF CONT	CONT TYPE	<input checked="" type="checkbox"/> EPA 8260B - Full List	<input type="checkbox"/> EPA 8260B - 8010 List	<input checked="" type="checkbox"/> THP gas	<input checked="" type="checkbox"/> BTEX	<input checked="" type="checkbox"/> Oxygenates	<input type="checkbox"/> MTBE	<input checked="" type="checkbox"/> THP Diesel	<input type="checkbox"/> St-Gel	<input checked="" type="checkbox"/> Motor Oil	<input checked="" type="checkbox"/> Pesticide - 8081	<input checked="" type="checkbox"/> PCB - 8082	<input checked="" type="checkbox"/> Metals CAM - 17 pH	<input type="checkbox"/> LUFT 5	<input type="checkbox"/> 7 Metals	<input type="checkbox"/> 8270 Full List	<input type="checkbox"/> PAHs Only	REMARKS
001A	N-1-8@0.5	03/23/09 2220	S	1	sleeve																	
002A	N-1-8@1.0	03/23/09 2220	S	1																		
003A	N-1-8@1.5	03/23/09 2220	S	1																		
004A	N-1-8@2.0	03/23/09 2220	S	1																		
005A	N-1-8@3.0	03/23/09 2220	S	1																		
006A	N-1-8-GW	2245	GW	2	1 liter							X										
007A	N-1-8-GW	2245		1	1 liter							X		X								
008A	N-1-8-GW	2245		3	509			X														
009A	N-1-8-GW	2245		1	250ml												X					

1	Relinquished By: <u>[Signature]</u>	Print: _____	Date: <u>03/24/09</u>	Time: <u>10:10 AM</u>	Received By: <u>D. S. Chodasara</u>	Print: <u>NAVIN</u>	Date: <u>3/24/09</u>	Time: <u>10:10 AM</u>
2	Relinquished By: _____	Print: _____	Date: _____	Time: _____	Received By: _____	Print: _____	Date: _____	Time: _____

Were Samples Received in Good Condition? Yes NO Samples on Ice? Yes NO Method of Shipment Drop-off Sample seals intact? Yes NO N/A

NOTE: Samples are discarded by the laboratory 30 days from date of receipt unless other arrangements are made. Page 1 of 9

Log In By: NSD Date: 3/25 Log In Reviewed By: _____ Date: Temp. 6°C

TORRENT LAB



483 Sinclair Frontage Road
 Milpitas, CA 95035
 Phone: 408.263.5258
 FAX: 408.263.8293
 www.torrentlab.com

CHAIN OF CUSTODY

LAB WORK ORDER NO

0903138

• NOTE: SHADED AREAS ARE FOR TORRENT LAB USE ONLY •

Company Name: VNS San Jose Location of Sampling: Hwy 101 - Ave Lomas
 Address: _____ Purpose: _____
 City: _____ State: _____ Zip Code: _____ Special Instructions / Comments: _____
 Telephone: _____ FAX: _____
 REPORT TO: Patrick Walz SAMPLER: Eduardo Ortiz P.O. #: _____ EMAIL: _____

TURNAROUND TIME:

- 10 Work Days 3 Work Days Noon - Nxt Day
 7 Work Days 2 Work Days 2 - 8 Hours
 5 Work Days 1 Work Day Other

SAMPLE TYPE:

- Storm Water Air
 Waste Water Other
 Ground Water
 Soil

REPORT FORMAT:

- QC Level IV
 EDF
 Excel / EDD

LAB ID	CLIENT'S SAMPLE I.D.	DATE / TIME SAMPLED	MATRIX	# OF CONT	CONT TYPE	EPA 8260B - Full List	EPA 8260B - 8010 List	THP gas	BTEX	Oxygenates	MTBE	THP Diesel	Si-Gel	Motor Oil	Pesticide - 8081	PCB - 8082	Metals	CAM - 17	LUFF 5	7 Metals	8270 Full List	PAHs Only	REMARKS
007A	N-1-7@0.5	03/23/09 2325	S	1	sleeve	<input type="checkbox"/>	<input type="checkbox"/>	<input type="checkbox"/>	<input type="checkbox"/>	<input type="checkbox"/>	<input type="checkbox"/>	<input type="checkbox"/>	<input type="checkbox"/>	<input type="checkbox"/>	<input type="checkbox"/>	<input type="checkbox"/>	<input type="checkbox"/>	<input type="checkbox"/>	<input type="checkbox"/>	<input type="checkbox"/>	<input type="checkbox"/>	<input type="checkbox"/>	
008A	N-1-7@1.0	03/23/09 2325	S	1		<input type="checkbox"/>	<input type="checkbox"/>	<input type="checkbox"/>	<input type="checkbox"/>	<input type="checkbox"/>	<input type="checkbox"/>	<input type="checkbox"/>	<input type="checkbox"/>	<input type="checkbox"/>	<input type="checkbox"/>	<input type="checkbox"/>	<input type="checkbox"/>	<input type="checkbox"/>	<input type="checkbox"/>	<input type="checkbox"/>	<input type="checkbox"/>	<input type="checkbox"/>	
009A	N-1-7@1.5	03/23/09 2325	S	1		<input type="checkbox"/>	<input type="checkbox"/>	<input type="checkbox"/>	<input type="checkbox"/>	<input type="checkbox"/>	<input type="checkbox"/>	<input type="checkbox"/>	<input type="checkbox"/>	<input type="checkbox"/>	<input type="checkbox"/>	<input type="checkbox"/>	<input type="checkbox"/>	<input type="checkbox"/>	<input type="checkbox"/>	<input type="checkbox"/>	<input type="checkbox"/>	<input type="checkbox"/>	
010A	N-1-7@2.0	03/23/09 2325	S	1		<input type="checkbox"/>	<input type="checkbox"/>	<input type="checkbox"/>	<input type="checkbox"/>	<input type="checkbox"/>	<input type="checkbox"/>	<input type="checkbox"/>	<input type="checkbox"/>	<input type="checkbox"/>	<input type="checkbox"/>	<input type="checkbox"/>	<input type="checkbox"/>	<input type="checkbox"/>	<input type="checkbox"/>	<input type="checkbox"/>	<input type="checkbox"/>	<input type="checkbox"/>	
011A	N-1-7@3.0	03/23/09 2325	S	1		<input type="checkbox"/>	<input type="checkbox"/>	<input type="checkbox"/>	<input type="checkbox"/>	<input type="checkbox"/>	<input type="checkbox"/>	<input type="checkbox"/>	<input type="checkbox"/>	<input type="checkbox"/>	<input type="checkbox"/>	<input type="checkbox"/>	<input type="checkbox"/>	<input type="checkbox"/>	<input type="checkbox"/>	<input type="checkbox"/>	<input type="checkbox"/>	<input type="checkbox"/>	
012A	N-1-6@0.5	03/23/09 2345		1		<input type="checkbox"/>	<input type="checkbox"/>	<input type="checkbox"/>	<input type="checkbox"/>	<input type="checkbox"/>	<input type="checkbox"/>	<input type="checkbox"/>	<input type="checkbox"/>	<input type="checkbox"/>	<input type="checkbox"/>	<input type="checkbox"/>	<input type="checkbox"/>	<input type="checkbox"/>	<input type="checkbox"/>	<input type="checkbox"/>	<input type="checkbox"/>	<input type="checkbox"/>	
013A	N-1-6@1.0	03/23/09 2345		1		<input type="checkbox"/>	<input type="checkbox"/>	<input type="checkbox"/>	<input type="checkbox"/>	<input type="checkbox"/>	<input type="checkbox"/>	<input type="checkbox"/>	<input type="checkbox"/>	<input type="checkbox"/>	<input type="checkbox"/>	<input type="checkbox"/>	<input type="checkbox"/>	<input type="checkbox"/>	<input type="checkbox"/>	<input type="checkbox"/>	<input type="checkbox"/>	<input type="checkbox"/>	
014A	N-1-6@1.5	03/23/09 2345		1		<input type="checkbox"/>	<input type="checkbox"/>	<input type="checkbox"/>	<input type="checkbox"/>	<input type="checkbox"/>	<input type="checkbox"/>	<input type="checkbox"/>	<input type="checkbox"/>	<input type="checkbox"/>	<input type="checkbox"/>	<input type="checkbox"/>	<input type="checkbox"/>	<input type="checkbox"/>	<input type="checkbox"/>	<input type="checkbox"/>	<input type="checkbox"/>	<input type="checkbox"/>	
015A	N-1-6@2.0	03/23/09 2345		1		<input type="checkbox"/>	<input type="checkbox"/>	<input type="checkbox"/>	<input type="checkbox"/>	<input type="checkbox"/>	<input type="checkbox"/>	<input type="checkbox"/>	<input type="checkbox"/>	<input type="checkbox"/>	<input type="checkbox"/>	<input type="checkbox"/>	<input type="checkbox"/>	<input type="checkbox"/>	<input type="checkbox"/>	<input type="checkbox"/>	<input type="checkbox"/>	<input type="checkbox"/>	
016A	N-1-6@3.0	03/23/09 2345		1		<input type="checkbox"/>	<input type="checkbox"/>	<input type="checkbox"/>	<input type="checkbox"/>	<input type="checkbox"/>	<input type="checkbox"/>	<input type="checkbox"/>	<input type="checkbox"/>	<input type="checkbox"/>	<input type="checkbox"/>	<input type="checkbox"/>	<input type="checkbox"/>	<input type="checkbox"/>	<input type="checkbox"/>	<input type="checkbox"/>	<input type="checkbox"/>	<input type="checkbox"/>	

ANALYSIS REQUESTED

lead
Asbestos

TORRENT LAB

1	Relinquished By: <u>[Signature]</u>	Print:	Date: <u>03/23/09</u>	Time: <u>10:10 Am.</u>	Received By: <u>[Signature]</u>	Print: <u>NAVIN</u>	Date: <u>3/24/09</u>	Time: <u>10:10 AM</u>
2	Relinquished By:	Print:	Date:	Time:	Received By:	Print:	Date:	Time:

Were Samples Received in Good Condition? Yes NO Samples on Ice? Yes NO Method of Shipment Drop-off Sample seals intact? Yes NO N/A

NOTE: Samples are discarded by the laboratory 30 days from date of receipt unless other arrangements are made.

Log In By: _____ Date: _____ Log In Reviewed By: _____ Date: _____

CHAIN OF CUSTODY

LAB WORK ORDER NO

0903138

• NOTE: SHADED AREAS ARE FOR TORRENT LAB USE ONLY •

Company Name: URS San Jose Location of Sampling: Hwy 101 - Auto Lane

Address: _____ Purpose: _____

City: _____ State: _____ Zip Code: _____ Special Instructions / Comments: _____

Telephone: _____ FAX: _____

REPORT TO: Pgrock wala SAMPLER: Eduardo Ortega P.O. #: _____ EMAIL: _____

TURNAROUND TIME:

- 10 Work Days 3 Work Days Noon - Nxt Day
 7 Work Days 2 Work Days 2 - 8 Hours
 5 Work Days 1 Work Day Other

SAMPLE TYPE:

- Storm Water Air
 Waste Water Other
 Ground Water
 Soil

REPORT FORMAT:

- QC Level IV
 EDF
 Excel / EDD

- EPA 8260B - Full List EPA 8260B - 8010 List
 THP gas BTEX MTBE
 Oxygenates Si-Gel
 THP Diesel Motor Oil
 Pesticide - 8081
 PCB - 8082
 Metals CAM - 13 7 Metals
 LUFT 5 8270 Full List PAHs Only

ANALYSIS REQUESTED

LAB ID	CLIENT'S SAMPLE I.D.	DATE / TIME SAMPLED	MATRIX	# OF CONT	CONT TYPE	EPA 8260B - Full List	EPA 8260B - 8010 List	THP gas	BTEX	Oxygenates	MTBE	THP Diesel	Si-Gel	Motor Oil	Pesticide - 8081	PCB - 8082	Metals	CAM - 13	7 Metals	LUFT 5	8270 Full List	PAHs Only	REMARKS
017A	N-1-5@0.5	03/24/09 0000	S	1	sleeve	<input checked="" type="checkbox"/>	<input type="checkbox"/>	<input checked="" type="checkbox"/>	<input checked="" type="checkbox"/>	<input type="checkbox"/>	<input type="checkbox"/>	<input checked="" type="checkbox"/>	<input type="checkbox"/>	<input checked="" type="checkbox"/>	<input checked="" type="checkbox"/>	<input checked="" type="checkbox"/>	<input checked="" type="checkbox"/>	<input checked="" type="checkbox"/>	<input type="checkbox"/>	<input type="checkbox"/>	<input type="checkbox"/>	<input type="checkbox"/>	
018A	N-1-5@1.0	03/24/09 0000		1		<input type="checkbox"/>	<input type="checkbox"/>	<input type="checkbox"/>	<input type="checkbox"/>	<input type="checkbox"/>	<input type="checkbox"/>	<input type="checkbox"/>	<input type="checkbox"/>	<input type="checkbox"/>	<input type="checkbox"/>	<input type="checkbox"/>	<input type="checkbox"/>	<input type="checkbox"/>	<input type="checkbox"/>	<input type="checkbox"/>	<input type="checkbox"/>	<input type="checkbox"/>	
019A	N-1-5@1.5	03/24/09 0000		1		<input type="checkbox"/>	<input type="checkbox"/>	<input type="checkbox"/>	<input type="checkbox"/>	<input type="checkbox"/>	<input type="checkbox"/>	<input type="checkbox"/>	<input type="checkbox"/>	<input type="checkbox"/>	<input type="checkbox"/>	<input type="checkbox"/>	<input type="checkbox"/>	<input type="checkbox"/>	<input type="checkbox"/>	<input type="checkbox"/>	<input type="checkbox"/>	<input type="checkbox"/>	
020A	N-1-5@2.0	03/24/09 0000		1		<input type="checkbox"/>	<input type="checkbox"/>	<input type="checkbox"/>	<input type="checkbox"/>	<input type="checkbox"/>	<input type="checkbox"/>	<input type="checkbox"/>	<input type="checkbox"/>	<input type="checkbox"/>	<input type="checkbox"/>	<input type="checkbox"/>	<input type="checkbox"/>	<input type="checkbox"/>	<input type="checkbox"/>	<input type="checkbox"/>	<input type="checkbox"/>	<input type="checkbox"/>	
021A	N-1-5@3.0	03/24/09 0000		1		<input type="checkbox"/>	<input type="checkbox"/>	<input type="checkbox"/>	<input type="checkbox"/>	<input type="checkbox"/>	<input type="checkbox"/>	<input type="checkbox"/>	<input type="checkbox"/>	<input type="checkbox"/>	<input type="checkbox"/>	<input type="checkbox"/>	<input type="checkbox"/>	<input type="checkbox"/>	<input type="checkbox"/>	<input type="checkbox"/>	<input type="checkbox"/>	<input type="checkbox"/>	
022A	N-1-4@0.5	03/24/09 0020	S	1	802 Jan	<input type="checkbox"/>	<input type="checkbox"/>	<input checked="" type="checkbox"/>	<input checked="" type="checkbox"/>	<input checked="" type="checkbox"/>	<input checked="" type="checkbox"/>	<input checked="" type="checkbox"/>	<input checked="" type="checkbox"/>	<input checked="" type="checkbox"/>	<input checked="" type="checkbox"/>	<input checked="" type="checkbox"/>	<input checked="" type="checkbox"/>	<input checked="" type="checkbox"/>	<input checked="" type="checkbox"/>	<input checked="" type="checkbox"/>	<input checked="" type="checkbox"/>	<input checked="" type="checkbox"/>	pH per P-walk 3/24/09
023A	N-1-4@1.0	03/24/09 0020		1	802 Jan	<input type="checkbox"/>	<input type="checkbox"/>	<input checked="" type="checkbox"/>	<input checked="" type="checkbox"/>	<input checked="" type="checkbox"/>	<input checked="" type="checkbox"/>	<input checked="" type="checkbox"/>	<input checked="" type="checkbox"/>	<input checked="" type="checkbox"/>	<input checked="" type="checkbox"/>	<input checked="" type="checkbox"/>	<input checked="" type="checkbox"/>	<input checked="" type="checkbox"/>	<input checked="" type="checkbox"/>	<input checked="" type="checkbox"/>	<input checked="" type="checkbox"/>	<input checked="" type="checkbox"/>	
024A	N-1-4@1.5	03/24/09 0020		1		<input type="checkbox"/>	<input type="checkbox"/>	<input checked="" type="checkbox"/>	<input checked="" type="checkbox"/>	<input checked="" type="checkbox"/>	<input checked="" type="checkbox"/>	<input checked="" type="checkbox"/>	<input checked="" type="checkbox"/>	<input checked="" type="checkbox"/>	<input checked="" type="checkbox"/>	<input checked="" type="checkbox"/>	<input checked="" type="checkbox"/>	<input checked="" type="checkbox"/>	<input checked="" type="checkbox"/>	<input checked="" type="checkbox"/>	<input checked="" type="checkbox"/>	<input checked="" type="checkbox"/>	
025A	N-1-4@2.0	03/24/09 0020		1		<input type="checkbox"/>	<input type="checkbox"/>	<input checked="" type="checkbox"/>	<input checked="" type="checkbox"/>	<input checked="" type="checkbox"/>	<input checked="" type="checkbox"/>	<input checked="" type="checkbox"/>	<input checked="" type="checkbox"/>	<input checked="" type="checkbox"/>	<input checked="" type="checkbox"/>	<input checked="" type="checkbox"/>	<input checked="" type="checkbox"/>	<input checked="" type="checkbox"/>	<input checked="" type="checkbox"/>	<input checked="" type="checkbox"/>	<input checked="" type="checkbox"/>	<input checked="" type="checkbox"/>	
026A	N-1-4@2.5	03/24/09 0020		1		<input type="checkbox"/>	<input type="checkbox"/>	<input checked="" type="checkbox"/>	<input checked="" type="checkbox"/>	<input checked="" type="checkbox"/>	<input checked="" type="checkbox"/>	<input checked="" type="checkbox"/>	<input checked="" type="checkbox"/>	<input checked="" type="checkbox"/>	<input checked="" type="checkbox"/>	<input checked="" type="checkbox"/>	<input checked="" type="checkbox"/>	<input checked="" type="checkbox"/>	<input checked="" type="checkbox"/>	<input checked="" type="checkbox"/>	<input checked="" type="checkbox"/>	<input checked="" type="checkbox"/>	

1	Relinquished By: <u>[Signature]</u>	Print:	Date: <u>03/24/09</u>	Time: <u>10:10 Am</u>	Received By: <u>[Signature]</u>	Print: <u>NAVIN</u>	Date: <u>3/24/09</u>	Time: <u>10:10 Am</u>
2	Relinquished By:	Print:	Date:	Time:	Received By:	Print:	Date:	Time:

Were Samples Received in Good Condition? Yes NO Samples on Ice? Yes NO Method of Shipment Drop-off Sample seals intact? Yes NO N/A

NOTE: Samples are discarded by the laboratory 30 days from date of receipt unless other arrangements are made. Page 3 of 9

Log In By: _____ Date: _____ Log In Reviewed By: _____ Date: _____

TORRENT LAB



483 Sinclair Frontage Road
 Milpitas, CA 95035
 Phone: 408.263.5258
 FAX: 408.263.8293
 www.torrentlab.com

CHAIN OF CUSTODY

LAB WORK ORDER NO

0903138

NOTE: SHADED AREAS ARE FOR TORRENT LAB USE ONLY.

Company Name: URS San Jose Location of Sampling: Hwy 101 - Ave Lanes
 Address: _____ Purpose: _____
 City: _____ State: _____ Zip Code: _____ Special Instructions / Comments: _____
 Telephone: _____ FAX: _____
 REPORT TO: Patrick Wald SAMPLER: Eduardo Ortega P.O. #: _____ EMAIL: _____

TURNAROUND TIME:
 10 Work Days 3 Work Days Noon - Nxt Day
 7 Work Days 2 Work Days 2 - 8 Hours
 5 Work Days 1 Work Day Other

SAMPLE TYPE:
 Storm Water Air
 Waste Water Other
 Ground Water
 Soil

REPORT FORMAT:
 QC Level IV
 EDF
 Excel / EDD

EPA 8260B - Full List
 EPA 8260B - 8010 List
 THP gas BTEX
 Oxygenates MTBE
 THP Diesel Si-Gel
 Motor Oil
 Pesticide - 8081
 PCB - 8082
 Metals CAM - 17
 LUFT 5 7 Metals
 8270 Full List
 PAHs Only

ANALYSIS REQUESTED

LAB ID	CLIENT'S SAMPLE I.D.	DATE / TIME SAMPLED	MATRIX	# OF CONT	CONT TYPE	EPA 8260B - Full List	EPA 8260B - 8010 List	THP gas	Oxygenates	THP Diesel	Motor Oil	Pesticide - 8081	PCB - 8082	Metals	CAM - 17	LUFT 5	7 Metals	8270 Full List	PAHs Only	REMARKS	
027A	S-1-9@0.5	03/24/09 0110	S	1	sewer																
028A	S-1-9@1.0	03/24/09 0110	S	1																	
029A	S-1-9@1.5	03/24/09 0110	S	1																	
030A	S-1-9@2.0	03/24/09 0110	S	1																	
031A	S-1-9@3.0	03/24/09 0110	S	1																	
032A	S-1-10@0.5	03/24/09 0125	S																		
033A	S-1-10@1.0																				
034A	S-1-10@1.5																				
035A	S-1-10@2.0																				
036A	S-1-10@3.0																				

1 Relinquished By: [Signature] Print: _____ Date: 03/24/09 Time: 10:10 AM Received By: D. G. Chodasara Print: NAVIN Date: 3/24/09 Time: 10:10 AM
 2 Relinquished By: _____ Print: _____ Date: _____ Time: _____ Received By: _____ Print: _____ Date: _____ Time: _____

Were Samples Received in Good Condition? Yes NO Samples on Ice? Yes NO Method of Shipment Drop-off Sample seals intact? Yes NO N/A
 NOTE: Samples are discarded by the laboratory 30 days from date of receipt unless other arrangements are made. Page 4 of 9
 Log In By: _____ Date: _____ Log In Reviewed By: _____ Date: _____

TORRENT LAB



483 Sinclair Frontage Road
 Milpitas, CA 95035
 Phone: 408.263.5258
 FAX: 408.263.8293
 www.torrentlab.com

CHAIN OF CUSTODY

LAB WORK ORDER NO

0903138

NOTE: SHADED AREAS ARE FOR TORRENT LAB USE ONLY

Company Name: UTS San Jose Location of Sampling: Hwy 101 - Ave Lugo
 Address: _____ Purpose: _____
 City: _____ State: _____ Zip Code: _____ Special Instructions / Comments: _____
 Telephone: _____ FAX: _____
 REPORT TO: Patrick Walsh SAMPLER: Eduardo Ortega P.O. #: _____ EMAIL: _____

TURNAROUND TIME:

- 10 Work Days 3 Work Days Noon - Nxt Day
 7 Work Days 2 Work Days 2 - 8 Hours
 5 Work Days 1 Work Day Other

SAMPLE TYPE:

- Storm Water Air
 Waste Water Other
 Ground Water
 Soil

REPORT FORMAT:

- QC Level IV
 EDF
 Excel / EDD

LAB ID	CLIENT'S SAMPLE I.D.	DATE / TIME SAMPLED	MATRIX	# OF CONT	CONT TYPE	EPA 8260B - Full List	EPA 8260B - 8010 List	THP gas	Oxygenates	MTBE	THP Diesel	Si-Gel	Motor Oil	Pesticide - 8081	PCB - 8082	Metals	CAM - 17	LUFT 5	7 Metals	8270 Full List	PAHs Only	REMARKS	
037A	S-1-10@0.5D	03/24/09 0128	S	1	slurp	<input type="checkbox"/>	<input type="checkbox"/>	<input type="checkbox"/>	<input type="checkbox"/>	<input type="checkbox"/>	<input type="checkbox"/>	<input type="checkbox"/>	<input type="checkbox"/>	<input type="checkbox"/>	<input type="checkbox"/>	<input type="checkbox"/>	<input type="checkbox"/>	<input type="checkbox"/>	<input type="checkbox"/>	<input type="checkbox"/>	<input type="checkbox"/>		
038A	S-1-10@1.0-D																						
039A	S-1-10@1.5-D																						
040A	S-1-10@2.0-D																						
041A	S-1-10@3.0-D																						
042A	S-1-11@0.5	03/24/09 0155	S																				
043A	S-1-11@1.0																						
044A	S-1-11@1.5																						
045A	S-1-11@2.0																						
046A	S-1-11@3.0																						

ANALYSIS REQUESTED

1	Relinquished By: <u>[Signature]</u>	Print: _____	Date: <u>03/24/09</u>	Time: <u>10:10 AM</u>	Received By: <u>D. P. Ghodasara</u>	Print: <u>NAVIN</u>	Date: <u>3/24/09</u>	Time: <u>10:10 AM</u>
2	Relinquished By: _____	Print: _____	Date: _____	Time: _____	Received By: _____	Print: _____	Date: _____	Time: _____

Were Samples Received in Good Condition? Yes NO Samples on Ice? Yes NO Method of Shipment Drop-off Sample seals intact? Yes NO N/A

NOTE: Samples are discarded by the laboratory 30 days from date of receipt unless other arrangements are made. Page 5 of 9

Log In By: _____ Date: _____ Log In Reviewed By: _____ Date: _____

TORRENT LAB



483 Sinclair Frontage Road
 Milpitas, CA 95035
 Phone: 408.263.5258
 FAX: 408.263.8293
 www.torrentlab.com

CHAIN OF CUSTODY

LAB WORK ORDER NO

0903138

• NOTE: SHADED AREAS ARE FOR TORRENT LAB USE ONLY •

Company Name: UTS San Jose Location of Sampling: Hwy 101 - Ave Lanes

Address: _____ Purpose: _____

City: _____ State: _____ Zip Code: _____ Special Instructions / Comments: _____

Telephone: _____ FAX: _____

REPORT TO: Petrick Walz SAMPLER: Eduardo Ortega P.O. #: _____ EMAIL: _____

TURNAROUND TIME:

- 10 Work Days 3 Work Days Noon - Nxt Day
 7 Work Days 2 Work Days 2 - 8 Hours
 5 Work Days 1 Work Day Other

SAMPLE TYPE:

- Storm Water Air
 Waste Water Other
 Ground Water
 Soil

REPORT FORMAT:

- QC Level IV
 EDF
 Excel / EDD

- EPA 8260B - Full List
 EPA 8260B - 8010 List
 THP gas BTEX
 Oxygenates MTBE
 THP Diesel Si-Gel
 Motor Oil
 Pesticide - 8081
 PCB - 8082
 Metals CAM - 17
 LUFT 5 7 Metals
 8270 Full List
 PAHs Only

Lead

ANALYSIS REQUESTED

LAB ID	CLIENT'S SAMPLE I.D.	DATE / TIME SAMPLED	MATRIX	# OF CONT	CONT TYPE	EPA 8260B - Full List	EPA 8260B - 8010 List	THP gas	BTEX	Oxygenates	MTBE	THP Diesel	Si-Gel	Motor Oil	Pesticide - 8081	PCB - 8082	Metals	CAM - 17	LUFT 5	7 Metals	8270 Full List	PAHs Only	REMARKS	
047A	S-1-12@0.5	03/24/09 0210	S	1	sleeve																		X	
048A	S-1-12@1.0	03/24/09 0210		1																			X	
049A	S-1-12@1.5			1																			X	
050A	S-1-12@2.0			1																			X	
051A	S-1-12@3.0			1																			X	
052A	S-1-13@0.5	03/24/09 0230	S	1																			X	
053A	S-1-13@1.0			1																			X	
054A	S-1-13@1.5			1																			X	
055A	S-1-13@2.0			1																			X	
056A	S-1-13@3.0			1																			X	

1	Relinquished By: <u>[Signature]</u>	Print: _____	Date: <u>03/24/09</u>	Time: <u>10:10 AM</u>	Received By: <u>D. G. Ghadassara</u>	Print: <u>NAVIN</u>	Date: <u>3/24/09</u>	Time: <u>10:10 AM</u>
2	Relinquished By: _____	Print: _____	Date: _____	Time: _____	Received By: _____	Print: _____	Date: _____	Time: _____

Were Samples Received in Good Condition? Yes NO Samples on Ice? Yes NO Method of Shipment Drop-off Sample seals intact? Yes NO N/A

NOTE: Samples are discarded by the laboratory 30 days from date of receipt unless other arrangements are made. Page 6 of 9

Log In By: _____ Date: _____ Log In Reviewed By: _____ Date: _____

TORRENT LAB



483 Sinclair Frontage Road
 Milpitas, CA 95035
 Phone: 408.263.5258
 FAX: 408.263.8293
 www.torrentlab.com

CHAIN OF CUSTODY

LAB WORK ORDER NO

0903138

NOTE: SHADED AREAS ARE FOR TORRENT LAB USE ONLY

Company Name: URS San Jose Location of Sampling: Hwy 101 + Ave Lanes
 Address: _____ Purpose: _____
 City: _____ State: _____ Zip Code: _____ Special Instructions / Comments: _____
 Telephone: _____ FAX: _____
 REPORT TO: Patrick Walz SAMPLER: Eduardo Ortiz P.O. #: _____ EMAIL: _____

TURNAROUND TIME: 10 Work Days 3 Work Days Noon - Nxt Day
 7 Work Days 2 Work Days 2 - 8 Hours
 5 Work Days 1 Work Day Other

SAMPLE TYPE: Storm Water Air Waste Water Other
 Ground Water Soil

REPORT FORMAT: QC Level IV EDF Excel / EDD

EPA 8260B - Full List EPA 8260B - 8010 List
 THP gas BTEX MTBE Oxygenates
 THP Diesel Si-Gel Motor Oil
 Pesticide - 8081
 PCB - 8082
 Metals CAM - 17 + pH LUFT 5 7 Metals
 8270 Full List PAHs Only
Lead *Asbestos*

ANALYSIS REQUESTED

LAB ID	CLIENT'S SAMPLE I.D.	DATE / TIME SAMPLED	MATRIX	# OF CONT	CONT TYPE	EPA 8260B - Full List	EPA 8260B - 8010 List	THP gas	BTEX	Oxygenates	MTBE	THP Diesel	Si-Gel	Motor Oil	Pesticide - 8081	PCB - 8082	Metals	CAM - 17 + pH	LUFT 5	7 Metals	8270 Full List	PAHs Only	REMARKS
057A	S-1-14@0.5	03/24/09 0245	S	1	Sleeve	<input type="checkbox"/>	<input type="checkbox"/>	<input checked="" type="checkbox"/>	<input checked="" type="checkbox"/>	<input type="checkbox"/>	<input type="checkbox"/>	<input checked="" type="checkbox"/>	<input checked="" type="checkbox"/>	<input type="checkbox"/>	<input checked="" type="checkbox"/>	<input checked="" type="checkbox"/>	<input checked="" type="checkbox"/>	<input type="checkbox"/>	<input type="checkbox"/>	<input type="checkbox"/>	<input type="checkbox"/>	<input type="checkbox"/>	
058A	S-1-14@1.0	03/24/09 0245	S	1		<input type="checkbox"/>	<input type="checkbox"/>	<input checked="" type="checkbox"/>	<input checked="" type="checkbox"/>	<input type="checkbox"/>	<input type="checkbox"/>	<input type="checkbox"/>	<input type="checkbox"/>	<input type="checkbox"/>	<input type="checkbox"/>	<input type="checkbox"/>	<input checked="" type="checkbox"/>	<input type="checkbox"/>	<input type="checkbox"/>	<input type="checkbox"/>	<input type="checkbox"/>	<input type="checkbox"/>	
059A	S-1-14@1.5	03/24/09 0245	S	1		<input type="checkbox"/>	<input type="checkbox"/>	<input checked="" type="checkbox"/>	<input checked="" type="checkbox"/>	<input type="checkbox"/>	<input type="checkbox"/>	<input type="checkbox"/>	<input type="checkbox"/>	<input type="checkbox"/>	<input type="checkbox"/>	<input type="checkbox"/>	<input checked="" type="checkbox"/>	<input type="checkbox"/>	<input type="checkbox"/>	<input type="checkbox"/>	<input type="checkbox"/>	<input type="checkbox"/>	
060A	S-1-14@2.0		S	1		<input type="checkbox"/>	<input type="checkbox"/>	<input checked="" type="checkbox"/>	<input checked="" type="checkbox"/>	<input type="checkbox"/>	<input type="checkbox"/>	<input type="checkbox"/>	<input type="checkbox"/>	<input type="checkbox"/>	<input type="checkbox"/>	<input type="checkbox"/>	<input checked="" type="checkbox"/>	<input type="checkbox"/>	<input type="checkbox"/>	<input type="checkbox"/>	<input type="checkbox"/>	<input type="checkbox"/>	
061A	S-1-14@3.0		S	1		<input type="checkbox"/>	<input type="checkbox"/>	<input checked="" type="checkbox"/>	<input checked="" type="checkbox"/>	<input type="checkbox"/>	<input type="checkbox"/>	<input type="checkbox"/>	<input type="checkbox"/>	<input type="checkbox"/>	<input type="checkbox"/>	<input type="checkbox"/>	<input checked="" type="checkbox"/>	<input type="checkbox"/>	<input type="checkbox"/>	<input type="checkbox"/>	<input type="checkbox"/>	<input type="checkbox"/>	
062A	S-1-15@0.5	03/24/09 0305	S	1		<input type="checkbox"/>	<input type="checkbox"/>	<input type="checkbox"/>	<input type="checkbox"/>	<input type="checkbox"/>	<input type="checkbox"/>	<input type="checkbox"/>	<input type="checkbox"/>	<input type="checkbox"/>	<input type="checkbox"/>	<input type="checkbox"/>	<input type="checkbox"/>	<input type="checkbox"/>	<input type="checkbox"/>	<input type="checkbox"/>	<input type="checkbox"/>	<input type="checkbox"/>	
063A	S-1-15@1.0		S	1		<input type="checkbox"/>	<input type="checkbox"/>	<input type="checkbox"/>	<input type="checkbox"/>	<input type="checkbox"/>	<input type="checkbox"/>	<input type="checkbox"/>	<input type="checkbox"/>	<input type="checkbox"/>	<input type="checkbox"/>	<input type="checkbox"/>	<input type="checkbox"/>	<input type="checkbox"/>	<input type="checkbox"/>	<input type="checkbox"/>	<input type="checkbox"/>	<input type="checkbox"/>	
064A	S-1-15@1.5		S	1		<input type="checkbox"/>	<input type="checkbox"/>	<input type="checkbox"/>	<input type="checkbox"/>	<input type="checkbox"/>	<input type="checkbox"/>	<input type="checkbox"/>	<input type="checkbox"/>	<input type="checkbox"/>	<input type="checkbox"/>	<input type="checkbox"/>	<input type="checkbox"/>	<input type="checkbox"/>	<input type="checkbox"/>	<input type="checkbox"/>	<input type="checkbox"/>	<input type="checkbox"/>	
065A	S-1-15@2.0		S	1		<input type="checkbox"/>	<input type="checkbox"/>	<input type="checkbox"/>	<input type="checkbox"/>	<input type="checkbox"/>	<input type="checkbox"/>	<input type="checkbox"/>	<input type="checkbox"/>	<input type="checkbox"/>	<input type="checkbox"/>	<input type="checkbox"/>	<input type="checkbox"/>	<input type="checkbox"/>	<input type="checkbox"/>	<input type="checkbox"/>	<input type="checkbox"/>	<input type="checkbox"/>	
066A	S-1-15@3.0		S	1		<input type="checkbox"/>	<input type="checkbox"/>	<input type="checkbox"/>	<input type="checkbox"/>	<input type="checkbox"/>	<input type="checkbox"/>	<input type="checkbox"/>	<input type="checkbox"/>	<input type="checkbox"/>	<input type="checkbox"/>	<input type="checkbox"/>	<input type="checkbox"/>	<input type="checkbox"/>	<input type="checkbox"/>	<input type="checkbox"/>	<input type="checkbox"/>	<input type="checkbox"/>	

1 Relinquished By: [Signature] Print: _____ Date: 03/24/09 Time: 10:10 AM Received By: Dr. G. Ghodasara Print: NAVIN Date: 3/24/09 Time: 10:10 AM

2 Relinquished By: _____ Print: _____ Date: _____ Time: _____ Received By: _____ Print: _____ Date: _____ Time: _____

Were Samples Received in Good Condition? Yes NO Samples on Ice? Yes NO Method of Shipment: drop-off Sample seals intact? Yes NO N/A

NOTE: Samples are discarded by the laboratory 30 days from date of receipt unless other arrangements are made. Page 7 of 9

Log In By: _____ Date: _____ Log In Reviewed By: _____ Date: _____

TORRENT LAB



483 Sinclair Frontage Road
 Milpitas, CA 95035
 Phone: 408.263.5258
 FAX: 408.263.8293
 www.torrentlab.com

CHAIN OF CUSTODY

LAB WORK ORDER NO

0903138

• NOTE: SHADED AREAS ARE FOR TORRENT LAB USE ONLY •

Company Name: URS San Jose Location of Sampling: Hwy 101 - Box Levees
 Address: _____ Purpose: _____
 City: _____ State: _____ Zip Code: _____ Special Instructions / Comments: _____
 Telephone: _____ FAX: _____
 REPORT TO: Patrick Walz SAMPLER: Eduardo Ortega P.O. #: _____ EMAIL: _____

TURNAROUND TIME:

- 10 Work Days 3 Work Days Noon - Nxt Day
 7 Work Days 2 Work Days 2 - 8 Hours
 5 Work Days 1 Work Day Other

SAMPLE TYPE:

- Storm Water Air
 Waste Water Other
 Ground Water
 Soil

REPORT FORMAT:

- QC Level IV
 EDF
 Excel / EDD

- EPA 8260B - Full List
 EPA 8260B - 8010 List
 THP gas BTEX
 Oxygenates MTBE
 THP Diesel Si-Gel
 Motor Oil
 Pesticide - 8081
 PCB - 8082
 Metals CAM - 17
 LUFT 5 7 Metals
 8270 Full List
 PAHs Only

ANALYSIS REQUESTED

LAB ID	CLIENT'S SAMPLE I.D.	DATE / TIME SAMPLED	MATRIX	# OF CONT	CONT TYPE	EPA 8260B - Full List	EPA 8260B - 8010 List	THP gas	BTEX	Oxygenates	MTBE	THP Diesel	Si-Gel	Motor Oil	Pesticide - 8081	PCB - 8082	Metals	CAM - 17	LUFT 5	7 Metals	8270 Full List	PAHs Only	REMARKS	
067A	S-1-16@0.5	03/27/09 0318	S	1	sleeve																			
068A	S-1-16@1.0			1																				
069A	S-1-16@1.5			1																				
070A	S-1-16@2.0			1																				
071A	S-1-16@3.0			1																				
072A	S-1-17@0.5	03/24/09		1	sleeve																			
073A	S-1-17@1.0			1																				
074A	S-1-17@1.5			1																				
075A	S-1-17@2.0			1																				
076A	S-1-17@3.0			1																				

1	Relinquished By: <u>[Signature]</u> Print: _____ Date: <u>03/24/09</u> Time: <u>10:10 AM</u>	Received By: <u>[Signature]</u> Print: <u>NAVIN</u> Date: <u>3/24/09</u> Time: <u>10:10 AM</u>
2	Relinquished By: _____ Print: _____ Date: _____ Time: _____	Received By: _____ Print: _____ Date: _____ Time: _____

Were Samples Received in Good Condition? Yes NO Samples on Ice? Yes NO Method of Shipment Drop off Sample seals intact? Yes NO N/A

NOTE: Samples are discarded by the laboratory 30 days from date of receipt unless other arrangements are made.

Page 8 of 9

Log In By: _____ Date: _____ Log In Reviewed By: _____ Date: _____

TORRENT LAB



483 Sinclair Frontage Road
 Milpitas, CA 95035
 Phone: 408.263.5258
 FAX: 408.263.8293
 www.torrentlab.com

CHAIN OF CUSTODY

LAB WORK ORDER NO

0903138

NOTE: SHADED AREAS ARE FOR TORRENT LAB USE ONLY

Company Name: URS San Jose Location of Sampling: 101 - Aux lanes
 Address: _____ Purpose: _____
 City: _____ State: _____ Zip Code: _____ Special Instructions / Comments: _____
 Telephone: _____ FAX: _____
 REPORT TO: Patrick Walz SAMPLER: Edwards Ortiz P.O. #: _____ EMAIL: _____

TURNAROUND TIME:

- 10 Work Days 3 Work Days Noon - Nxt Day
 7 Work Days 2 Work Days 2 - 8 Hours
 5 Work Days 1 Work Day Other

SAMPLE TYPE:

- Storm Water Air
 Waste Water Other
 Ground Water
 Soil

REPORT FORMAT:

- QC Level IV
 EDF
 Excel / EDD

LAB ID	CLIENT'S SAMPLE I.D.	DATE / TIME SAMPLED	MATRIX	# OF CONT	CONT TYPE	EPA 8260B - Full List	EPA 8260B - 8010 List	THP gas	BTEX	Oxygenates	MTBE	THP Diesel	Si-Gel	Motor Oil	Pesticide - 8081	PCB - 8082	Metals	CAM - 17	LUFT 5	7 Metals	8270 Full List	PAHs Only	REMARKS
077A	N-1-10@0.5	03/23/09 2145	S	1	sleeve	<input type="checkbox"/>	<input type="checkbox"/>	<input type="checkbox"/>	<input type="checkbox"/>	<input type="checkbox"/>	<input type="checkbox"/>	<input type="checkbox"/>	<input type="checkbox"/>	<input type="checkbox"/>	<input type="checkbox"/>	<input type="checkbox"/>	<input type="checkbox"/>	<input type="checkbox"/>	<input type="checkbox"/>	<input type="checkbox"/>	<input type="checkbox"/>	<input type="checkbox"/>	
078A	N-1-10@1.0	03/23/09 2145	S	1		<input type="checkbox"/>	<input type="checkbox"/>	<input type="checkbox"/>	<input type="checkbox"/>	<input type="checkbox"/>	<input type="checkbox"/>	<input type="checkbox"/>	<input type="checkbox"/>	<input type="checkbox"/>	<input type="checkbox"/>	<input type="checkbox"/>	<input type="checkbox"/>	<input type="checkbox"/>	<input type="checkbox"/>	<input type="checkbox"/>	<input type="checkbox"/>	<input type="checkbox"/>	
079A	N-1-10@1.5	03/23/09 2145	S	1		<input type="checkbox"/>	<input type="checkbox"/>	<input type="checkbox"/>	<input type="checkbox"/>	<input type="checkbox"/>	<input type="checkbox"/>	<input type="checkbox"/>	<input type="checkbox"/>	<input type="checkbox"/>	<input type="checkbox"/>	<input type="checkbox"/>	<input type="checkbox"/>	<input type="checkbox"/>	<input type="checkbox"/>	<input type="checkbox"/>	<input type="checkbox"/>	<input type="checkbox"/>	
080A	N-1-10@2.0	03/23/09 2145	S	1		<input type="checkbox"/>	<input type="checkbox"/>	<input type="checkbox"/>	<input type="checkbox"/>	<input type="checkbox"/>	<input type="checkbox"/>	<input type="checkbox"/>	<input type="checkbox"/>	<input type="checkbox"/>	<input type="checkbox"/>	<input type="checkbox"/>	<input type="checkbox"/>	<input type="checkbox"/>	<input type="checkbox"/>	<input type="checkbox"/>	<input type="checkbox"/>	<input type="checkbox"/>	
081A	N-1-10@3.0	03/23/09 2145	S	1		<input type="checkbox"/>	<input type="checkbox"/>	<input type="checkbox"/>	<input type="checkbox"/>	<input type="checkbox"/>	<input type="checkbox"/>	<input type="checkbox"/>	<input type="checkbox"/>	<input type="checkbox"/>	<input type="checkbox"/>	<input type="checkbox"/>	<input type="checkbox"/>	<input type="checkbox"/>	<input type="checkbox"/>	<input type="checkbox"/>	<input type="checkbox"/>	<input type="checkbox"/>	
082A	N-1-9@0.5	03/23/09 2200				<input type="checkbox"/>	<input type="checkbox"/>	<input type="checkbox"/>	<input type="checkbox"/>	<input type="checkbox"/>	<input type="checkbox"/>	<input type="checkbox"/>	<input type="checkbox"/>	<input type="checkbox"/>	<input type="checkbox"/>	<input type="checkbox"/>	<input type="checkbox"/>	<input type="checkbox"/>	<input type="checkbox"/>	<input type="checkbox"/>	<input type="checkbox"/>	<input type="checkbox"/>	
083A	N-1-9@1.0	03/23/09 2200				<input type="checkbox"/>	<input type="checkbox"/>	<input type="checkbox"/>	<input type="checkbox"/>	<input type="checkbox"/>	<input type="checkbox"/>	<input type="checkbox"/>	<input type="checkbox"/>	<input type="checkbox"/>	<input type="checkbox"/>	<input type="checkbox"/>	<input type="checkbox"/>	<input type="checkbox"/>	<input type="checkbox"/>	<input type="checkbox"/>	<input type="checkbox"/>	<input type="checkbox"/>	
084A	N-1-9@1.5	03/23/09 2200				<input type="checkbox"/>	<input type="checkbox"/>	<input type="checkbox"/>	<input type="checkbox"/>	<input type="checkbox"/>	<input type="checkbox"/>	<input type="checkbox"/>	<input type="checkbox"/>	<input type="checkbox"/>	<input type="checkbox"/>	<input type="checkbox"/>	<input type="checkbox"/>	<input type="checkbox"/>	<input type="checkbox"/>	<input type="checkbox"/>	<input type="checkbox"/>	<input type="checkbox"/>	
085A	N-1-9@2.0	03/23/09 2200				<input type="checkbox"/>	<input type="checkbox"/>	<input type="checkbox"/>	<input type="checkbox"/>	<input type="checkbox"/>	<input type="checkbox"/>	<input type="checkbox"/>	<input type="checkbox"/>	<input type="checkbox"/>	<input type="checkbox"/>	<input type="checkbox"/>	<input type="checkbox"/>	<input type="checkbox"/>	<input type="checkbox"/>	<input type="checkbox"/>	<input type="checkbox"/>	<input type="checkbox"/>	
086A	N-1-9@3.0	03/23/09 2200				<input type="checkbox"/>	<input type="checkbox"/>	<input type="checkbox"/>	<input type="checkbox"/>	<input type="checkbox"/>	<input type="checkbox"/>	<input type="checkbox"/>	<input type="checkbox"/>	<input type="checkbox"/>	<input type="checkbox"/>	<input type="checkbox"/>	<input type="checkbox"/>	<input type="checkbox"/>	<input type="checkbox"/>	<input type="checkbox"/>	<input type="checkbox"/>	<input type="checkbox"/>	

ANALYSIS REQUESTED

TORRENT LAB

1	Relinquished By: <u>[Signature]</u>	Print: _____	Date: <u>03/23/09</u>	Time: <u>10:10 AM</u>	Received By: <u>R. S. Shadasera</u>	Print: <u>NAVIN</u>	Date: <u>3/24/09</u>	Time: <u>10:10 AM</u>
2	Relinquished By: _____	Print: _____	Date: _____	Time: _____	Received By: _____	Print: _____	Date: _____	Time: _____

Were Samples Received in Good Condition? Yes NO Samples on Ice? Yes NO Method of Shipment Drop-off Sample seals intact? Yes NO N/A

NOTE: Samples are discarded by the laboratory 30 days from date of receipt unless other arrangements are made.

Page 9 of 9

Log In By: _____ Date: _____ Log In Reviewed By: _____ Date: _____

Torrent Laboratory, Inc.

Date: 18-Jun-09

CLIENT: URS Corporation, San Jose
Project: Hwy 101-Aux Lane
Lab Order: 0903138

CASE NARRATIVE

Analytical Comments for Asbestos, PLM Note: Analysis performed by NVLAP Certified sub-contract laboratory. (Certification # 101048-3).

Analytical Comment for METHOD 6010B_S, 0903138-049A MS/MSD, QC Batch ID 19067,
Note:The % recoveries in the MS/MSD for Barium are not recoverable. The sample concentration is greater than 4X the spike concentration. No corrective action is required.

Analytical Comment for METHOD 6010B_S, 0903138-049A MS/MSD, QC Batch ID 19067,
Note:The % recovery in the MSD for Copper is outside of laboratory control limits but within % RPD limits and % recovery limits for the LCS/LCSD. No corrective action is required.

Analytical Comment for METHOD 6010B_S, 0903138-068A MS/MSD, QC Batch ID 19066,
Note:The % recoveries in the MS/MSD for Lead are not recoverable. The sample concentration is greater than 4X the spike concentration. No corrective action is required.

REVISIONS:

Per client request, STLC, DI STLC and TCLP analysis was added to specified samples. Due to insufficient sample mass available, no TCLP was performed on requested sample -023 (N-1-4 @ 1.0). Due to limited sample available for all samples, STLC, DI STLC and TCLP was performed using only 25 g of homogenized sample.

Note: Extraction of 25 g sample / 250g 0.2M Sodium Citrate Solution was performed according to DI wet extraction procedure (WET) which was rotated in a rotary shaker for 48 hours.

Extraction started on 05/15/2009 @ 6.00 PM and ended on 05/17/2009 @ 6:00 PM
and

Extraction started on 05/17/2009 @ 4.00 PM and ended on 05/19/2009 @ 4:00 PM

Note: Extraction of 25 g sample / 250g 0.2M Sodium Citrate Solution was performed according to wet extraction procedure (WET) which was rotated in a rotary shaker for 48 hours.

Extraction started on 05/15/2009 @ 6.00 PM and ended on 05/17/2009 @ 6:00 PM

CLIENT: URS Corporation, San Jose
Project: Hwy 101-Aux Lane
Lab Order: 0903138

CASE NARRATIVE

and

Extraction started on 05/17/2009 @ 4:00 PM and ended on 05/19/2009 @ 4:00 PM

Note: Extraction of 25 g sample / 500g TCLP Fluid #1 was performed according to Toxicity Characteristic Leaching Procedure (TCLP) which was rotated in a rotary shaker for 18 hours.

Extraction started on 06/09/2009 @ 5:35 PM and ended on 06/10/2009 @ 11:35 AM
and

Extraction started on 06/10/2009 @ 3:30 PM and ended on 06/11/2009 @ 9:30 AM



TORRENT LABORATORY, INC.

483 Sinclair Frontage Road • Milpitas, CA • Phone: (408) 263-5258 • Fax: (408) 263-8293

Visit us at www.torrentlab.com email: analysis@torrentlab.com

Report prepared for: Patrick Walz
URS Corporation, San Jose

Date Received: 3/24/2009
Date Reported: 6/18/2009

Client Sample ID: N-1-8 @ 0.5
Sample Location: Hwy 101-Aux lanes
Sample Matrix: SOIL
Date/Time Sampled 3/23/2009 10:20:00 PM

Lab Sample ID: 0903138-001
Date Prepared: 3/25/2009

Parameters	Analysis Method	Date Analyzed	RL	Dilution Factor	MRL	Result	Units	Analytical Batch
Lead	SW6010B	3/25/2009	1	1	1.0	6.0	mg/Kg	5038

Client Sample ID: N-1-8 @ 1.0
Sample Location: Hwy 101-Aux lanes
Sample Matrix: SOIL
Date/Time Sampled 3/23/2009 10:20:00 PM

Lab Sample ID: 0903138-002
Date Prepared: 3/25/2009

Parameters	Analysis Method	Date Analyzed	RL	Dilution Factor	MRL	Result	Units	Analytical Batch
Lead	SW6010B	3/25/2009	1	1	1.0	1.2	mg/Kg	5038

Client Sample ID: N-1-8 @ 1.5
Sample Location: Hwy 101-Aux lanes
Sample Matrix: SOIL
Date/Time Sampled 3/23/2009 10:20:00 PM

Lab Sample ID: 0903138-003
Date Prepared: 3/25/2009

Parameters	Analysis Method	Date Analyzed	RL	Dilution Factor	MRL	Result	Units	Analytical Batch
Lead	SW6010B	3/25/2009	1	1	1.0	1.2	mg/Kg	5038

Report prepared for: Patrick Walz
 URS Corporation, San Jose

Date Received: 3/24/2009

Date Reported: 6/18/2009

Client Sample ID: N-1-8 @ 2.0
Sample Location: Hwy 101-Aux lanes
Sample Matrix: SOIL
Date/Time Sampled 3/23/2009 10:20:00 PM

Lab Sample ID: 0903138-004
Date Prepared: 3/25/2009

Parameters	Analysis Method	Date Analyzed	RL	Dilution Factor	MRL	Result	Units	Analytical Batch
Lead	SW6010B	3/25/2009	1	1	1.0	4.4	mg/Kg	5038

Client Sample ID: N-1-8 @ 3.0
Sample Location: Hwy 101-Aux lanes
Sample Matrix: SOIL
Date/Time Sampled 3/23/2009 10:20:00 PM

Lab Sample ID: 0903138-005
Date Prepared: 3/25/2009

Parameters	Analysis Method	Date Analyzed	RL	Dilution Factor	MRL	Result	Units	Analytical Batch
Lead	SW6010B	3/25/2009	1	1	1.0	5.8	mg/Kg	5038

Client Sample ID: N-1-8-GW
Sample Location: Hwy 101-Aux lanes
Sample Matrix: GROUNDWATER
Date/Time Sampled 3/23/2009 10:45:00 PM

Lab Sample ID: 0903138-006
Date Prepared: 3/25/2009

Parameters	Analysis Method	Date Analyzed	RL	Dilution Factor	MRL	Result	Units	Analytical Batch
Antimony	SW6010B	3/26/2009	0.01	1	0.010	ND	mg/L	5040
Arsenic	SW6010B	3/26/2009	0.01	1	0.010	ND	mg/L	5040
Barium	SW6010B	3/26/2009	0.01	1	0.010	0.22	mg/L	5040
Beryllium	SW6010B	3/26/2009	0.005	1	0.0050	ND	mg/L	5040
Cadmium	SW6010B	3/26/2009	0.005	1	0.0050	ND	mg/L	5040
Chromium	SW6010B	3/26/2009	0.005	1	0.0050	0.0050	mg/L	5040
Cobalt	SW6010B	3/26/2009	0.005	1	0.0050	0.0060	mg/L	5040
Copper	SW6010B	3/26/2009	0.01	1	0.010	0.020	mg/L	5040
Lead	SW6010B	3/26/2009	0.015	1	0.015	0.025	mg/L	5040
Molybdenum	SW6010B	3/26/2009	0.005	1	0.0050	0.086	mg/L	5040
Nickel	SW6010B	3/26/2009	0.01	1	0.010	0.015	mg/L	5040
Selenium	SW6010B	3/26/2009	0.01	1	0.010	ND	mg/L	5040
Silver	SW6010B	3/26/2009	0.005	1	0.0050	ND	mg/L	5040
Thallium	SW6010B	3/26/2009	0.01	1	0.010	ND	mg/L	5040
Vanadium	SW6010B	3/26/2009	0.01	1	0.010	0.028	mg/L	5040
Zinc	SW6010B	3/26/2009	0.005	1	0.0050	0.035	mg/L	5040

Report prepared for: Patrick Walz
 URS Corporation, San Jose

Date Received: 3/24/2009
Date Reported: 6/18/2009

Client Sample ID: N-1-7 @ 0.5
Sample Location: Hwy 101-Aux lanes
Sample Matrix: SOIL
Date/Time Sampled 3/23/2009 11:25:00 PM

Lab Sample ID: 0903138-007
Date Prepared: 5/28/2009

Parameters	Analysis Method	Date Analyzed	RL	Dilution Factor	MRL	Result	Units	Analytical Batch
Lead (DI-STLC)	6010B (DI-STLC)	5/29/2009	0.1	1	0.10	ND	mg/L	5232
Lead (STLC)	6010B (STLC)	5/29/2009	0.1	1	0.10	37	mg/L	5202
Lead (TCLP)	6010B (TCLP)	6/13/2009	0.1	1	0.10	0.15	mg/L	5281
Lead	SW6010B	3/25/2009	1	1	1.0	590	mg/Kg	5038

Client Sample ID: N-1-7 @ 1.0
Sample Location: Hwy 101-Aux lanes Hwy 101-Au
Sample Matrix: SOIL
Date/Time Sampled 3/23/2009 11:23:00 PM

Lab Sample ID: 0903138-008
Date Prepared: 5/28/2009

Parameters	Analysis Method	Date Analyzed	RL	Dilution Factor	MRL	Result	Units	Analytical Batch
Lead (DI-STLC)	6010B (DI-STLC)	5/29/2009	0.1	1	0.10	ND	mg/L	5232
Lead (STLC)	6010B (STLC)	5/29/2009	0.1	1	0.10	39	mg/L	5202
Lead (TCLP)	6010B (TCLP)	6/13/2009	0.1	1	0.10	0.61	mg/L	5281
Lead	SW6010B	3/25/2009	1	1	1.0	1000	mg/Kg	5038

Report prepared for: Patrick Walz
URS Corporation, San Jose

Date Received: 3/24/2009
Date Reported: 6/18/2009

Client Sample ID: N-1-7 @ 1.5
Sample Location: Hwy 101-Aux lanes
Sample Matrix: SOIL
Date/Time Sampled 3/23/2009 11:25:00 PM

Lab Sample ID: 0903138-009
Date Prepared: 5/28/2009

Parameters	Analysis Method	Date Analyzed	RL	Dilution Factor	MRL	Result	Units	Analytical Batch
Lead (DI-STLC)	6010B (DI-STLC)	5/29/2009	0.1	1	0.10	0.93	mg/L	5232
Lead (STLC)	6010B (STLC)	5/29/2009	0.1	1	0.10	16	mg/L	5202
Lead (TCLP)	6010B (TCLP)	6/13/2009	0.1	1	0.10	ND	mg/L	5281
Lead	SW6010B	3/25/2009	1	1	1.0	130	mg/Kg	5038

Client Sample ID: N-1-7 @ 2.0
Sample Location: Hwy 101-Aux lanes
Sample Matrix: SOIL
Date/Time Sampled 3/23/2009 11:25:00 PM

Lab Sample ID: 0903138-010
Date Prepared: 5/28/2009

Parameters	Analysis Method	Date Analyzed	RL	Dilution Factor	MRL	Result	Units	Analytical Batch
Lead (DI-STLC)	6010B (DI-STLC)	5/29/2009	0.1	1	0.10	0.75	mg/L	5232
Lead (STLC)	6010B (STLC)	5/30/2009	0.1	1	0.10	4.4	mg/L	5235
Lead	SW6010B	3/25/2009	1	1	1.0	94	mg/Kg	5038

Report prepared for: Patrick Walz
 URS Corporation, San Jose

Date Received: 3/24/2009
Date Reported: 6/18/2009

Client Sample ID: N-1-7 @ 3.0
Sample Location: Hwy 101-Aux lanes
Sample Matrix: SOIL
Date/Time Sampled 3/23/2009 11:25:00 PM

Lab Sample ID: 0903138-011
Date Prepared: 3/25/2009

Parameters	Analysis Method	Date Analyzed	RL	Dilution Factor	MRL	Result	Units	Analytical Batch
Lead	SW6010B	3/26/2009	1	1	1.0	7.6	mg/Kg	5039

Client Sample ID: N-1-6 @ 0.5
Sample Location: Hwy 101-Aux lanes
Sample Matrix: SOIL
Date/Time Sampled 3/23/2009 11:45:00 PM

Lab Sample ID: 0903138-012
Date Prepared: 5/28/2009

Parameters	Analysis Method	Date Analyzed	RL	Dilution Factor	MRL	Result	Units	Analytical Batch
Lead (DI-STLC)	6010B (DI-STLC)	5/29/2009	0.1	1	0.10	0.60	mg/L	5232
Lead (STLC)	6010B (STLC)	5/30/2009	0.1	1	0.10	23	mg/L	5235
Lead (TCLP)	6010B (TCLP)	6/13/2009	0.1	1	0.10	ND	mg/L	5281
Lead	SW6010B	3/26/2009	1	1	1.0	400	mg/Kg	5039

Report prepared for: Patrick Walz
URS Corporation, San Jose

Date Received: 3/24/2009
Date Reported: 6/18/2009

Client Sample ID: N-1-6 @ 1.0
Sample Location: Hwy 101-Aux lanes
Sample Matrix: SOIL
Date/Time Sampled 3/23/2009 11:45:00 PM

Lab Sample ID: 0903138-013
Date Prepared: 5/28/2009

Parameters	Analysis Method	Date Analyzed	RL	Dilution Factor	MRL	Result	Units	Analytical Batch
Lead (DI-STLC)	6010B (DI-STLC)	5/29/2009	0.1	1	0.10	43	mg/L	5232
Lead (STLC)	6010B (STLC)	5/30/2009	0.1	1	0.10	54	mg/L	5235
Lead (TCLP)	6010B (TCLP)	6/13/2009	0.1	1	0.10	2.0	mg/L	5281
Lead	SW6010B	3/26/2009	1	1	1.0	840	mg/Kg	5039

Client Sample ID: N-1-6 @ 1.5
Sample Location: Hwy 101-Aux lanes
Sample Matrix: SOIL
Date/Time Sampled 3/23/2009 11:45:00 PM

Lab Sample ID: 0903138-014
Date Prepared: 3/25/2009

Parameters	Analysis Method	Date Analyzed	RL	Dilution Factor	MRL	Result	Units	Analytical Batch
Lead	SW6010B	3/26/2009	1	1	1.0	12	mg/Kg	5039

Client Sample ID: N-1-6 @ 2.0
Sample Location: Hwy 101-Aux lanes
Sample Matrix: SOIL
Date/Time Sampled 3/23/2009 11:45:00 PM

Lab Sample ID: 0903138-015
Date Prepared: 3/25/2009

Parameters	Analysis Method	Date Analyzed	RL	Dilution Factor	MRL	Result	Units	Analytical Batch
Lead	SW6010B	3/26/2009	1	1	1.0	7.4	mg/Kg	5039

Report prepared for: Patrick Walz
 URS Corporation, San Jose

Date Received: 3/24/2009
Date Reported: 6/18/2009

Client Sample ID: N-1-6 @ 3.0
Sample Location: Hwy 101-Aux lanes
Sample Matrix: SOIL
Date/Time Sampled 3/23/2009 11:45:00 PM

Lab Sample ID: 0903138-016
Date Prepared: 3/25/2009

Parameters	Analysis Method	Date Analyzed	RL	Dilution Factor	MRL	Result	Units	Analytical Batch
Lead	SW6010B	3/26/2009	1	1	1.0	6.0	mg/Kg	5039

Client Sample ID: N-1-5 @ 0.5
Sample Location: Hwy 101-Aux lanes
Sample Matrix: SOIL
Date/Time Sampled 3/24/2009

Lab Sample ID: 0903138-017
Date Prepared: 5/28/2009

Parameters	Analysis Method	Date Analyzed	RL	Dilution Factor	MRL	Result	Units	Analytical Batch
Lead (DI-STLC)	6010B (DI-STLC)	5/29/2009	0.1	1	0.10	ND	mg/L	5232
Lead (STLC)	6010B (STLC)	5/30/2009	0.1	1	0.10	0.10	mg/L	5235
Lead	SW6010B	3/26/2009	1	1	1.0	85	mg/Kg	5039

Report prepared for: Patrick Walz
URS Corporation, San Jose

Date Received: 3/24/2009
Date Reported: 6/18/2009

Client Sample ID: N-1-5 @ 1.0
Sample Location: Hwy 101-Aux lanes
Sample Matrix: SOIL
Date/Time Sampled 3/24/2009

Lab Sample ID: 0903138-018
Date Prepared: 5/28/2009

Parameters	Analysis Method	Date Analyzed	RL	Dilution Factor	MRL	Result	Units	Analytical Batch
Lead (DI-STLC)	6010B (DI-STLC)	5/29/2009	0.1	1	0.10	ND	mg/L	5232
Lead (STLC)	6010B (STLC)	5/30/2009	0.1	1	0.10	2.6	mg/L	5235
Lead (TCLP)	6010B (TCLP)	6/13/2009	0.1	1	0.10	0.68	mg/L	5281
Lead	SW6010B	3/26/2009	1	1	1.0	230	mg/Kg	5039

Client Sample ID: N-1-5 @ 1.5
Sample Location: Hwy 101-Aux lanes
Sample Matrix: SOIL
Date/Time Sampled 3/24/2009

Lab Sample ID: 0903138-019
Date Prepared: 3/25/2009

Parameters	Analysis Method	Date Analyzed	RL	Dilution Factor	MRL	Result	Units	Analytical Batch
Lead	SW6010B	3/26/2009	1	1	1.0	1.4	mg/Kg	5039

Client Sample ID: N-1-5 @ 2.0
Sample Location: Hwy 101-Aux lanes
Sample Matrix: SOIL
Date/Time Sampled 3/24/2009

Lab Sample ID: 0903138-020
Date Prepared: 3/25/2009

Parameters	Analysis Method	Date Analyzed	RL	Dilution Factor	MRL	Result	Units	Analytical Batch
Lead	SW6010B	3/26/2009	1	1	1.0	7.2	mg/Kg	5039

Client Sample ID: N-1-5 @ 3.0
 Sample Location: Hwy 101-Aux lanes
 Sample Matrix: SOIL
 Date/Time Sampled 3/24/2009

Lab Sample ID: 0903138-021
 Date Prepared: 3/25/2009

Parameters	Analysis Method	Date Analyzed	RL	Dilution Factor	MRL	Result	Units	Analytical Batch
Lead	SW6010B	3/26/2009	1	1	1.0	4.2	mg/Kg	5039

Client Sample ID: N-1-4 @ 0.5
 Sample Location: Hwy 101-Aux lanes
 Sample Matrix: SOIL
 Date/Time Sampled 3/24/2009 12:20:00 AM

Lab Sample ID: 0903138-022
 Date Prepared: 5/28/2009

Parameters	Analysis Method	Date Analyzed	RL	Dilution Factor	MRL	Result	Units	Analytical Batch
Lead (DI-STLC)	6010B (DI-STLC)	5/29/2009	0.1	1	0.10	8.8	mg/L	5232
Lead (STLC)	6010B (STLC)	5/30/2009	0.1	1	0.10	54	mg/L	5235
Lead (TCLP)	6010B (TCLP)	6/13/2009	0.1	1	0.10	0.21	mg/L	5281
Antimony	SW6010B	3/26/2009	5	1	5.0	ND	mg/Kg	5039
Arsenic	SW6010B	3/26/2009	1.7	1	1.7	4.4	mg/Kg	5039
Barium	SW6010B	3/26/2009	5	1	5.0	220	mg/Kg	5039
Beryllium	SW6010B	3/26/2009	2	1	2.0	ND	mg/Kg	5039
Cadmium	SW6010B	3/26/2009	1	1	1.0	1.6	mg/Kg	5039
Chromium	SW6010B	3/26/2009	5	1	5.0	49	mg/Kg	5039
Cobalt	SW6010B	3/26/2009	5	1	5.0	10	mg/Kg	5039
Copper	SW6010B	3/26/2009	5	1	5.0	90	mg/Kg	5039
Lead	SW6010B	3/26/2009	1	1	1.0	1100	mg/Kg	5039
Molybdenum	SW6010B	3/26/2009	5	1	5.0	ND	mg/Kg	5039
Nickel	SW6010B	3/26/2009	5	1	5.0	50	mg/Kg	5039
Selenium	SW6010B	3/26/2009	5	1	5.0	ND	mg/Kg	5039
Silver	SW6010B	3/26/2009	1	1	1.0	1.7	mg/Kg	5039
Thallium	SW6010B	3/26/2009	5	1	5.0	ND	mg/Kg	5039
Vanadium	SW6010B	3/26/2009	5	1	5.0	33	mg/Kg	5039
Zinc	SW6010B	3/26/2009	5	1	5.0	390	mg/Kg	5039

Client Sample ID: N-1-4 @ 1.0
Sample Location: Hwy 101-Aux lanes
Sample Matrix: SOIL
Date/Time Sampled 3/24/2009 12:20:00 AM

Lab Sample ID: 0903138-023
Date Prepared: 5/28/2009

Parameters	Analysis Method	Date Analyzed	RL	Dilution Factor	MRL	Result	Units	Analytical Batch
Lead (DI-STLC)	6010B (DI-STLC)	5/29/2009	0.1	1	0.10	19	mg/L	5232
Lead (STLC)	6010B (STLC)	5/30/2009	0.1	1	0.10	46	mg/L	5235
Antimony	SW6010B	3/26/2009	5	1	5.0	ND	mg/Kg	5039
Arsenic	SW6010B	3/26/2009	1.7	1	1.7	5.8	mg/Kg	5039
Barium	SW6010B	3/26/2009	5	1	5.0	190	mg/Kg	5039
Beryllium	SW6010B	3/26/2009	2	1	2.0	ND	mg/Kg	5039
Cadmium	SW6010B	3/26/2009	1	1	1.0	ND	mg/Kg	5039
Chromium	SW6010B	3/26/2009	5	1	5.0	49	mg/Kg	5039
Cobalt	SW6010B	3/26/2009	5	1	5.0	15	mg/Kg	5039
Copper	SW6010B	3/26/2009	5	1	5.0	46	mg/Kg	5039
Lead	SW6010B	3/26/2009	1	1	1.0	590	mg/Kg	5039
Molybdenum	SW6010B	3/26/2009	5	1	5.0	ND	mg/Kg	5039
Nickel	SW6010B	3/26/2009	5	1	5.0	46	mg/Kg	5039
Selenium	SW6010B	3/26/2009	5	1	5.0	ND	mg/Kg	5039
Silver	SW6010B	3/26/2009	1	1	1.0	1.9	mg/Kg	5039
Thallium	SW6010B	3/26/2009	5	1	5.0	ND	mg/Kg	5039
Vanadium	SW6010B	3/26/2009	5	1	5.0	45	mg/Kg	5039
Zinc	SW6010B	3/26/2009	5	1	5.0	100	mg/Kg	5039

Client Sample ID: N-1-4 @ 1.5
Sample Location: Hwy 101-Aux lanes
Sample Matrix: SOIL
Date/Time Sampled 3/24/2009 12:20:00 AM

Lab Sample ID: 0903138-024
Date Prepared: 5/28/2009

Parameters	Analysis Method	Date Analyzed	RL	Dilution Factor	MRL	Result	Units	Analytical Batch
Lead (DI-STLC)	6010B (DI-STLC)	5/29/2009	0.1	1	0.10	1.8	mg/L	5232
Chromium (STLC)	6010B (STLC)	5/30/2009	0.1	1	0.10	ND	mg/L	5235
Lead (STLC)	6010B (STLC)	5/30/2009	0.1	1	0.10	1.9	mg/L	5235
Antimony	SW6010B	3/26/2009	5	1	5.0	ND	mg/Kg	5039
Arsenic	SW6010B	3/26/2009	1.7	1	1.7	5.6	mg/Kg	5039
Barium	SW6010B	3/26/2009	5	1	5.0	110	mg/Kg	5039
Beryllium	SW6010B	3/26/2009	2	1	2.0	ND	mg/Kg	5039
Cadmium	SW6010B	3/26/2009	1	1	1.0	ND	mg/Kg	5039
Chromium	SW6010B	3/26/2009	5	1	5.0	50	mg/Kg	5039
Cobalt	SW6010B	3/26/2009	5	1	5.0	15	mg/Kg	5039
Copper	SW6010B	3/26/2009	5	1	5.0	32	mg/Kg	5039
Lead	SW6010B	3/26/2009	1	1	1.0	54	mg/Kg	5039
Molybdenum	SW6010B	3/26/2009	5	1	5.0	ND	mg/Kg	5039
Nickel	SW6010B	3/26/2009	5	1	5.0	44	mg/Kg	5039
Selenium	SW6010B	3/26/2009	5	1	5.0	ND	mg/Kg	5039
Silver	SW6010B	3/26/2009	1	1	1.0	2.8	mg/Kg	5039
Thallium	SW6010B	3/26/2009	5	1	5.0	ND	mg/Kg	5039
Vanadium	SW6010B	3/26/2009	5	1	5.0	59	mg/Kg	5039
Zinc	SW6010B	3/26/2009	5	1	5.0	48	mg/Kg	5039

Client Sample ID: N-1-4 @ 2.0
Sample Location: Hwy 101-Aux lanes
Sample Matrix: SOIL
Date/Time Sampled 3/24/2009 12:20:00 AM

Lab Sample ID: 0903138-025
Date Prepared: 5/30/2009

Parameters	Analysis Method	Date Analyzed	RL	Dilution Factor	MRL	Result	Units	Analytical Batch
Lead (DI-STLC)	6010B (DI-STLC)	6/1/2009	0.1	1	0.10	ND	mg/L	5237
Chromium (STLC)	6010B (STLC)	5/30/2009	0.1	1	0.10	0.17	mg/L	5235
Lead (STLC)	6010B (STLC)	5/30/2009	0.1	1	0.10	13	mg/L	5235
Lead (TCLP)	6010B (TCLP)	6/13/2009	0.1	1	0.10	0.21	mg/L	5281
Antimony	SW6010B	3/26/2009	5	1	5.0	ND	mg/Kg	5039
Arsenic	SW6010B	3/26/2009	1.7	1	1.7	5.7	mg/Kg	5039
Barium	SW6010B	3/26/2009	5	1	5.0	170	mg/Kg	5039
Beryllium	SW6010B	3/26/2009	2	1	2.0	ND	mg/Kg	5039
Cadmium	SW6010B	3/26/2009	1	1	1.0	ND	mg/Kg	5039
Chromium	SW6010B	3/26/2009	5	1	5.0	56	mg/Kg	5039
Cobalt	SW6010B	3/26/2009	5	1	5.0	12	mg/Kg	5039
Copper	SW6010B	3/26/2009	5	1	5.0	41	mg/Kg	5039
Lead	SW6010B	3/26/2009	1	1	1.0	400	mg/Kg	5039
Molybdenum	SW6010B	3/26/2009	5	1	5.0	ND	mg/Kg	5039
Nickel	SW6010B	3/26/2009	5	1	5.0	43	mg/Kg	5039
Selenium	SW6010B	3/26/2009	5	1	5.0	ND	mg/Kg	5039
Silver	SW6010B	3/26/2009	1	1	1.0	1.0	mg/Kg	5039
Thallium	SW6010B	3/26/2009	5	1	5.0	ND	mg/Kg	5039
Vanadium	SW6010B	3/26/2009	5	1	5.0	42	mg/Kg	5039
Zinc	SW6010B	3/26/2009	5	1	5.0	120	mg/Kg	5039

Client Sample ID: N-1-4 @ 2.5
Sample Location: Hwy 101-Aux lanes
Sample Matrix: SOIL
Date/Time Sampled 3/24/2009 12:20:00 AM

Lab Sample ID: 0903138-026
Date Prepared: 5/30/2009

Parameters	Analysis Method	Date Analyzed	RL	Dilution Factor	MRL	Result	Units	Analytical Batch
Lead (DI-STLC)	6010B (DI-STLC)	6/1/2009	0.1	1	0.10	4.1	mg/L	5237
Lead (STLC)	6010B (STLC)	5/30/2009	0.1	1	0.10	16	mg/L	5235
Lead (TCLP)	6010B (TCLP)	6/13/2009	0.1	1	0.10	0.33	mg/L	5281
Antimony	SW6010B	3/26/2009	5	1	5.0	ND	mg/Kg	5039
Arsenic	SW6010B	3/26/2009	1.7	1	1.7	6.5	mg/Kg	5039
Barium	SW6010B	3/26/2009	5	1	5.0	140	mg/Kg	5039
Beryllium	SW6010B	3/26/2009	2	1	2.0	ND	mg/Kg	5039
Cadmium	SW6010B	3/26/2009	1	1	1.0	ND	mg/Kg	5039
Chromium	SW6010B	3/26/2009	5	1	5.0	49	mg/Kg	5039
Cobalt	SW6010B	3/26/2009	5	1	5.0	14	mg/Kg	5039
Copper	SW6010B	3/26/2009	5	1	5.0	45	mg/Kg	5039
Lead	SW6010B	3/26/2009	1	1	1.0	630	mg/Kg	5039
Molybdenum	SW6010B	3/26/2009	5	1	5.0	ND	mg/Kg	5039
Nickel	SW6010B	3/26/2009	5	1	5.0	46	mg/Kg	5039
Selenium	SW6010B	3/26/2009	5	1	5.0	ND	mg/Kg	5039
Silver	SW6010B	3/26/2009	1	1	1.0	2.1	mg/Kg	5039
Thallium	SW6010B	3/26/2009	5	1	5.0	ND	mg/Kg	5039
Vanadium	SW6010B	3/26/2009	5	1	5.0	48	mg/Kg	5039
Zinc	SW6010B	3/26/2009	5	1	5.0	120	mg/Kg	5039

Report prepared for: Patrick Walz
URS Corporation, San Jose

Date Received: 3/24/2009
Date Reported: 6/18/2009

Client Sample ID: S-1-9 @ 0.5
Sample Location: Hwy 101-Aux lanes
Sample Matrix: SOIL
Date/Time Sampled 3/24/2009 1:10:00 AM

Lab Sample ID: 0903138-027
Date Prepared: 5/30/2009

Parameters	Analysis Method	Date Analyzed	RL	Dilution Factor	MRL	Result	Units	Analytical Batch
Lead (DI-STLC)	6010B (DI-STLC)	6/1/2009	0.1	1	0.10	43	mg/L	5237
Lead (STLC)	6010B (STLC)	5/30/2009	0.1	1	0.10	2.7	mg/L	5235
Lead (TCLP)	6010B (TCLP)	6/13/2009	0.1	1	0.10	0.26	mg/L	5281
Lead	SW6010B	3/26/2009	1	1	1.0	2600	mg/Kg	5039

Client Sample ID: S-1-9 @ 1.0
Sample Location: Hwy 101-Aux lanes
Sample Matrix: SOIL
Date/Time Sampled 3/24/2009 1:10:00 AM

Lab Sample ID: 0903138-028
Date Prepared: 3/25/2009

Parameters	Analysis Method	Date Analyzed	RL	Dilution Factor	MRL	Result	Units	Analytical Batch
Lead	SW6010B	3/26/2009	1	1	1.0	12	mg/Kg	5039

Client Sample ID: S-1-9 @ 1.5
Sample Location: Hwy 101-Aux lanes
Sample Matrix: SOIL
Date/Time Sampled 3/24/2009 1:10:00 AM

Lab Sample ID: 0903138-029
Date Prepared: 3/25/2009

Parameters	Analysis Method	Date Analyzed	RL	Dilution Factor	MRL	Result	Units	Analytical Batch
Lead	SW6010B	3/26/2009	1	1	1.0	7.1	mg/Kg	5039

Report prepared for: Patrick Walz
 URS Corporation, San Jose

Date Received: 3/24/2009
Date Reported: 6/18/2009

Client Sample ID: S-1-9 @ 2.0
Sample Location: Hwy 101-Aux lanes
Sample Matrix: SOIL
Date/Time Sampled 3/24/2009 1:10:00 AM

Lab Sample ID: 0903138-030
Date Prepared: 3/25/2009

Parameters	Analysis Method	Date Analyzed	RL	Dilution Factor	MRL	Result	Units	Analytical Batch
Lead	SW6010B	3/26/2009	1	1	1.0	6.5	mg/Kg	5042

Client Sample ID: S-1-9 @ 3.0
Sample Location: Hwy 101-Aux lanes
Sample Matrix: SOIL
Date/Time Sampled 3/24/2009 1:10:00 AM

Lab Sample ID: 0903138-031
Date Prepared: 3/25/2009

Parameters	Analysis Method	Date Analyzed	RL	Dilution Factor	MRL	Result	Units	Analytical Batch
Lead	SW6010B	3/26/2009	1	1	1.0	5.2	mg/Kg	5042

Client Sample ID: S-1-10 @ 0.5
Sample Location: Hwy 101-Aux lanes
Sample Matrix: SOIL
Date/Time Sampled 3/24/2009 1:25:00 AM

Lab Sample ID: 0903138-032
Date Prepared: 5/30/2009

Parameters	Analysis Method	Date Analyzed	RL	Dilution Factor	MRL	Result	Units	Analytical Batch
Lead (DI-STLC)	6010B (DI-STLC)	6/1/2009	0.1	1	0.10	8.6	mg/L	5237
Lead (STLC)	6010B (STLC)	5/30/2009	0.1	1	0.10	37	mg/L	5235
Lead (TCLP)	6010B (TCLP)	6/13/2009	0.1	1	0.10	0.91	mg/L	5281
Lead	SW6010B	3/26/2009	1	1	1.0	710	mg/Kg	5042

Report prepared for: Patrick Walz
URS Corporation, San Jose

Date Received: 3/24/2009

Date Reported: 6/18/2009

Client Sample ID: S-1-10 @ 1.0
Sample Location: Hwy 101-Aux lanes
Sample Matrix: SOIL
Date/Time Sampled 3/24/2009 1:25:00 AM

Lab Sample ID: 0903138-033
Date Prepared: 3/25/2009

Parameters	Analysis Method	Date Analyzed	RL	Dilution Factor	MRL	Result	Units	Analytical Batch
Lead	SW6010B	3/26/2009	1	1	1.0	13	mg/Kg	5042

Client Sample ID: S-1-10 @ 1.5
Sample Location: Hwy 101-Aux lanes
Sample Matrix: SOIL
Date/Time Sampled 3/24/2009 1:25:00 AM

Lab Sample ID: 0903138-034
Date Prepared: 3/25/2009

Parameters	Analysis Method	Date Analyzed	RL	Dilution Factor	MRL	Result	Units	Analytical Batch
Lead	SW6010B	3/26/2009	1	1	1.0	6.8	mg/Kg	5042

Client Sample ID: S-1-10 @ 2.0
Sample Location: Hwy 101-Aux lanes
Sample Matrix: SOIL
Date/Time Sampled 3/24/2009 1:25:00 AM

Lab Sample ID: 0903138-035
Date Prepared: 3/25/2009

Parameters	Analysis Method	Date Analyzed	RL	Dilution Factor	MRL	Result	Units	Analytical Batch
Lead	SW6010B	3/26/2009	1	1	1.0	4.8	mg/Kg	5042

Client Sample ID: S-1-10 @ 3.0
Sample Location: Hwy 101-Aux lanes
Sample Matrix: SOIL
Date/Time Sampled 3/24/2009 1:25:00 AM

Lab Sample ID: 0903138-036
Date Prepared: 3/25/2009

Parameters	Analysis Method	Date Analyzed	RL	Dilution Factor	MRL	Result	Units	Analytical Batch
Lead	SW6010B	3/26/2009	1	1	1.0	5.5	mg/Kg	5042

Report prepared for: Patrick Walz
 URS Corporation, San Jose

Date Received: 3/24/2009
Date Reported: 6/18/2009

Client Sample ID: S-1-10 @ 0.5-D
Sample Location: Hwy 101-Aux lanes
Sample Matrix: SOIL
Date/Time Sampled 3/24/2009 1:28:00 AM

Lab Sample ID: 0903138-037
Date Prepared: 5/30/2009

Parameters	Analysis Method	Date Analyzed	RL	Dilution Factor	MRL	Result	Units	Analytical Batch
Lead (DI-STLC)	6010B (DI-STLC)	6/1/2009	0.1	1	0.10	8.3	mg/L	5237
Lead (STLC)	6010B (STLC)	5/30/2009	0.1	1	0.10	52	mg/L	5235
Lead (TCLP)	6010B (TCLP)	6/13/2009	0.1	1	0.10	0.20	mg/L	5281
Lead	SW6010B	3/26/2009	1	1	1.0	150	mg/Kg	5042

Client Sample ID: S-1-10 @ 1.0-D
Sample Location: Hwy 101-Aux lanes
Sample Matrix: SOIL
Date/Time Sampled 3/24/2009 1:28:00 AM

Lab Sample ID: 0903138-038
Date Prepared: 3/25/2009

Parameters	Analysis Method	Date Analyzed	RL	Dilution Factor	MRL	Result	Units	Analytical Batch
Lead	SW6010B	3/26/2009	1	1	1.0	25	mg/Kg	5042

Client Sample ID: S-1-10 @ 1.5-D
Sample Location: Hwy 101-Aux lanes
Sample Matrix: SOIL
Date/Time Sampled 3/24/2009 1:28:00 AM

Lab Sample ID: 0903138-039
Date Prepared: 3/25/2009

Parameters	Analysis Method	Date Analyzed	RL	Dilution Factor	MRL	Result	Units	Analytical Batch
Lead	SW6010B	3/26/2009	1	1	1.0	6.0	mg/Kg	5042

Report prepared for: Patrick Walz
 URS Corporation, San Jose

Date Received: 3/24/2009
Date Reported: 6/18/2009

Client Sample ID: S-1-10 @ 2.0-D
Sample Location: Hwy 101-Aux lanes
Sample Matrix: SOIL
Date/Time Sampled 3/24/2009 1:28:00 AM

Lab Sample ID: 0903138-040
Date Prepared: 3/25/2009

Parameters	Analysis Method	Date Analyzed	RL	Dilution Factor	MRL	Result	Units	Analytical Batch
Lead	SW6010B	3/26/2009	1	1	1.0	5.8	mg/Kg	5042

Client Sample ID: S-1-10 @ 3.0-D
Sample Location: Hwy 101-Aux lanes
Sample Matrix: SOIL
Date/Time Sampled 3/24/2009 1:28:00 AM

Lab Sample ID: 0903138-041
Date Prepared: 3/25/2009

Parameters	Analysis Method	Date Analyzed	RL	Dilution Factor	MRL	Result	Units	Analytical Batch
Lead	SW6010B	3/26/2009	1	1	1.0	9.5	mg/Kg	5042

Client Sample ID: S-1-11 @ 0.5
Sample Location: Hwy 101-Aux lanes
Sample Matrix: SOIL
Date/Time Sampled 3/24/2009 1:55:00 AM

Lab Sample ID: 0903138-042
Date Prepared: 5/30/2009

Parameters	Analysis Method	Date Analyzed	RL	Dilution Factor	MRL	Result	Units	Analytical Batch
Lead (DI-STLC)	6010B (DI-STLC)	6/1/2009	0.1	1	0.10	8.9	mg/L	5237
Lead (STLC)	6010B (STLC)	5/30/2009	0.1	1	0.10	56	mg/L	5235
Lead	SW6010B	3/26/2009	1	1	1.0	86	mg/Kg	5042

Report prepared for: Patrick Walz
URS Corporation, San Jose

Date Received: 3/24/2009

Date Reported: 6/18/2009

Client Sample ID: S-1-11 @ 1.0
Sample Location: Hwy 101-Aux lanes
Sample Matrix: SOIL
Date/Time Sampled 3/24/2009 1:55:00 AM

Lab Sample ID: 0903138-043
Date Prepared: 3/25/2009

Parameters	Analysis Method	Date Analyzed	RL	Dilution Factor	MRL	Result	Units	Analytical Batch
Lead	SW6010B	3/26/2009	1	1	1.0	1.0	mg/Kg	5042

Client Sample ID: S-1-11 @ 1.5
Sample Location: Hwy 101-Aux lanes
Sample Matrix: SOIL
Date/Time Sampled 3/24/2009 1:55:00 AM

Lab Sample ID: 0903138-044
Date Prepared: 3/25/2009

Parameters	Analysis Method	Date Analyzed	RL	Dilution Factor	MRL	Result	Units	Analytical Batch
Lead	SW6010B	3/26/2009	1	1	1.0	1.0	mg/Kg	5042

Client Sample ID: S-1-11 @ 2.0
Sample Location: Hwy 101-Aux lanes
Sample Matrix: SOIL
Date/Time Sampled 3/24/2009 1:55:00 AM

Lab Sample ID: 0903138-045
Date Prepared: 3/25/2009

Parameters	Analysis Method	Date Analyzed	RL	Dilution Factor	MRL	Result	Units	Analytical Batch
Lead	SW6010B	3/26/2009	1	1	1.0	7.7	mg/Kg	5042

Client Sample ID: S-1-11 @ 3.0
Sample Location: Hwy 101-Aux lanes
Sample Matrix: SOIL
Date/Time Sampled 3/24/2009 1:55:00 AM

Lab Sample ID: 0903138-046
Date Prepared: 3/25/2009

Parameters	Analysis Method	Date Analyzed	RL	Dilution Factor	MRL	Result	Units	Analytical Batch
Lead	SW6010B	3/26/2009	1	1	1.0	5.2	mg/Kg	5042

Report prepared for: Patrick Walz
 URS Corporation, San Jose

Date Received: 3/24/2009
Date Reported: 6/18/2009

Client Sample ID: S-1-12 @ 0.5
Sample Location: Hwy 101-Aux lanes
Sample Matrix: SOIL
Date/Time Sampled 3/24/2009 2:10:00 AM

Lab Sample ID: 0903138-047
Date Prepared: 5/30/2009

Parameters	Analysis Method	Date Analyzed	RL	Dilution Factor	MRL	Result	Units	Analytical Batch
Lead (DI-STLC)	6010B (DI-STLC)	6/1/2009	0.1	1	0.10	10	mg/L	5237
Lead (STLC)	6010B (STLC)	5/30/2009	0.1	1	0.10	23	mg/L	5235
Lead (TCLP)	6010B (TCLP)	6/13/2009	0.1	1	0.10	1.0	mg/L	5281
Lead	SW6010B	3/26/2009	1	1	1.0	290	mg/Kg	5042

Client Sample ID: S-1-12 @ 1.0
Sample Location: Hwy 101-Aux lanes
Sample Matrix: SOIL
Date/Time Sampled 3/24/2009 2:10:00 AM

Lab Sample ID: 0903138-048
Date Prepared: 5/30/2009

Parameters	Analysis Method	Date Analyzed	RL	Dilution Factor	MRL	Result	Units	Analytical Batch
Lead (DI-STLC)	6010B (DI-STLC)	6/1/2009	0.1	1	0.10	5.4	mg/L	5237
Lead (STLC)	6010B (STLC)	5/30/2009	0.1	1	0.10	60	mg/L	5235
Lead (TCLP)	6010B (TCLP)	6/13/2009	0.1	1	0.10	ND	mg/L	5281
Lead	SW6010B	3/26/2009	1	1	1.0	900	mg/Kg	5042

Report prepared for: Patrick Walz
URS Corporation, San Jose

Date Received: 3/24/2009
Date Reported: 6/18/2009

Client Sample ID: S-1-12 @ 1.5
Sample Location: Hwy 101-Aux lanes
Sample Matrix: SOIL
Date/Time Sampled 3/24/2009 2:10:00 AM

Lab Sample ID: 0903138-049
Date Prepared: 3/25/2009

Parameters	Analysis Method	Date Analyzed	RL	Dilution Factor	MRL	Result	Units	Analytical Batch
Lead	SW6010B	3/26/2009	1	1	1.0	12	mg/Kg	5043

Client Sample ID: S-1-12 @ 2.0
Sample Location: Hwy 101-Aux lanes
Sample Matrix: SOIL
Date/Time Sampled 3/24/2009 2:10:00 AM

Lab Sample ID: 0903138-050
Date Prepared: 3/25/2009

Parameters	Analysis Method	Date Analyzed	RL	Dilution Factor	MRL	Result	Units	Analytical Batch
Lead	SW6010B	3/26/2009	1	1	1.0	7.0	mg/Kg	5043

Client Sample ID: S-1-12 @ 3.0
Sample Location: Hwy 101-Aux lanes
Sample Matrix: SOIL
Date/Time Sampled 3/24/2009 2:10:00 AM

Lab Sample ID: 0903138-051
Date Prepared: 3/25/2009

Parameters	Analysis Method	Date Analyzed	RL	Dilution Factor	MRL	Result	Units	Analytical Batch
Lead	SW6010B	3/26/2009	1	1	1.0	5.4	mg/Kg	5043

Report prepared for: Patrick Walz
 URS Corporation, San Jose

Date Received: 3/24/2009
Date Reported: 6/18/2009

Client Sample ID: S-1-13 @ 0.5
Sample Location: Hwy 101-Aux lanes
Sample Matrix: SOIL
Date/Time Sampled 3/24/2009 2:30:00 AM

Lab Sample ID: 0903138-052
Date Prepared: 5/30/2009

Parameters	Analysis Method	Date Analyzed	RL	Dilution Factor	MRL	Result	Units	Analytical Batch
Lead (DI-STLC)	6010B (DI-STLC)	6/1/2009	0.1	1	0.10	2.4	mg/L	5237
Lead (STLC)	6010B (STLC)	5/30/2009	0.1	1	0.10	10	mg/L	5236
Lead (TCLP)	6010B (TCLP)	6/13/2009	0.1	1	0.10	ND	mg/L	5281
Lead	SW6010B	3/26/2009	1	1	1.0	420	mg/Kg	5043

Client Sample ID: S-1-13 @ 1.0
Sample Location: Hwy 101-Aux lanes
Sample Matrix: SOIL
Date/Time Sampled 3/24/2009 2:30:00 AM

Lab Sample ID: 0903138-053
Date Prepared: 5/30/2009

Parameters	Analysis Method	Date Analyzed	RL	Dilution Factor	MRL	Result	Units	Analytical Batch
Lead (DI-STLC)	6010B (DI-STLC)	6/1/2009	0.1	1	0.10	3.8	mg/L	5237
Lead (STLC)	6010B (STLC)	5/30/2009	0.1	1	0.10	66	mg/L	5236
Lead	SW6010B	3/26/2009	1	1	1.0	59	mg/Kg	5043

Report prepared for: Patrick Walz
URS Corporation, San Jose

Date Received: 3/24/2009
Date Reported: 6/18/2009

Client Sample ID: S-1-13 @ 1.5
Sample Location: Hwy 101-Aux lanes
Sample Matrix: SOIL
Date/Time Sampled 3/24/2009 2:30:00 AM

Lab Sample ID: 0903138-054
Date Prepared: 3/25/2009

Parameters	Analysis Method	Date Analyzed	RL	Dilution Factor	MRL	Result	Units	Analytical Batch
Lead	SW6010B	3/26/2009	1	1	1.0	7.7	mg/Kg	5043

Client Sample ID: S-1-13 @ 2.0
Sample Location: Hwy 101-Aux lanes
Sample Matrix: SOIL
Date/Time Sampled 3/24/2009 2:30:00 AM

Lab Sample ID: 0903138-055
Date Prepared: 3/25/2009

Parameters	Analysis Method	Date Analyzed	RL	Dilution Factor	MRL	Result	Units	Analytical Batch
Lead	SW6010B	3/26/2009	1	1	1.0	3.0	mg/Kg	5043

Client Sample ID: S-1-13 @ 3.0
Sample Location: Hwy 101-Aux lanes
Sample Matrix: SOIL
Date/Time Sampled 3/24/2009 2:30:00 AM

Lab Sample ID: 0903138-056
Date Prepared: 3/25/2009

Parameters	Analysis Method	Date Analyzed	RL	Dilution Factor	MRL	Result	Units	Analytical Batch
Lead	SW6010B	3/26/2009	1	1	1.0	2.4	mg/Kg	5043

Client Sample ID: S-1-14 @ 0.5
Sample Location: Hwy 101-Aux lanes
Sample Matrix: SOIL
Date/Time Sampled 3/24/2009 2:45:00 AM

Lab Sample ID: 0903138-057
Date Prepared: 5/30/2009

Parameters	Analysis Method	Date Analyzed	RL	Dilution Factor	MRL	Result	Units	Analytical Batch
Chromium (STLC)	6010B (STLC)	5/30/2009	0.1	1	0.10	0.37	mg/L	5236
Antimony	SW6010B	3/26/2009	5	1	5.0	ND	mg/Kg	5043
Arsenic	SW6010B	3/26/2009	1.7	1	1.7	2.4	mg/Kg	5043
Barium	SW6010B	3/26/2009	5	1	5.0	160	mg/Kg	5043
Beryllium	SW6010B	3/26/2009	2	1	2.0	ND	mg/Kg	5043
Cadmium	SW6010B	3/26/2009	1	1	1.0	ND	mg/Kg	5043
Chromium	SW6010B	3/26/2009	5	1	5.0	56	mg/Kg	5043
Cobalt	SW6010B	3/26/2009	5	1	5.0	16	mg/Kg	5043
Copper	SW6010B	3/26/2009	5	1	5.0	51	mg/Kg	5043
Lead	SW6010B	3/26/2009	1	1	1.0	28	mg/Kg	5043
Molybdenum	SW6010B	3/26/2009	5	1	5.0	ND	mg/Kg	5043
Nickel	SW6010B	3/26/2009	5	1	5.0	120	mg/Kg	5043
Selenium	SW6010B	3/26/2009	5	1	5.0	ND	mg/Kg	5043
Silver	SW6010B	3/26/2009	1	1	1.0	ND	mg/Kg	5043
Thallium	SW6010B	3/26/2009	5	1	5.0	ND	mg/Kg	5043
Vanadium	SW6010B	3/26/2009	5	1	5.0	34	mg/Kg	5043
Zinc	SW6010B	3/26/2009	5	1	5.0	99	mg/Kg	5043

Client Sample ID: S-1-14 @ 1.0
Sample Location: Hwy 101-Aux lanes
Sample Matrix: SOIL
Date/Time Sampled 3/24/2009 2:45:00 AM

Lab Sample ID: 0903138-058
Date Prepared: 5/30/2009

Parameters	Analysis Method	Date Analyzed	RL	Dilution Factor	MRL	Result	Units	Analytical Batch
Lead (DI-STLC)	6010B (DI-STLC)	6/1/2009	0.1	1	0.10	44	mg/L	5237
Chromium (STLC)	6010B (STLC)	5/30/2009	0.1	1	0.10	0.38	mg/L	5236
Lead (STLC)	6010B (STLC)	5/30/2009	0.1	1	0.10	5.8	mg/L	5236
Lead (TCLP)	6010B (TCLP)	6/13/2009	0.1	1	0.10	0.39	mg/L	5281
Antimony	SW6010B	3/26/2009	5	1	5.0	ND	mg/Kg	5043
Arsenic	SW6010B	3/26/2009	1.7	1	1.7	ND	mg/Kg	5043
Barium	SW6010B	3/26/2009	5	1	5.0	130	mg/Kg	5043
Beryllium	SW6010B	3/26/2009	2	1	2.0	ND	mg/Kg	5043
Cadmium	SW6010B	3/26/2009	1	1	1.0	ND	mg/Kg	5043
Chromium	SW6010B	3/26/2009	5	1	5.0	79	mg/Kg	5043
Cobalt	SW6010B	3/26/2009	5	1	5.0	13	mg/Kg	5043
Copper	SW6010B	3/26/2009	5	1	5.0	52	mg/Kg	5043
Lead	SW6010B	3/26/2009	1	1	1.0	320	mg/Kg	5043
Molybdenum	SW6010B	3/26/2009	5	1	5.0	ND	mg/Kg	5043
Nickel	SW6010B	3/26/2009	5	1	5.0	100	mg/Kg	5043
Selenium	SW6010B	3/26/2009	5	1	5.0	ND	mg/Kg	5043
Silver	SW6010B	3/26/2009	1	1	1.0	1.6	mg/Kg	5043
Thallium	SW6010B	3/26/2009	5	1	5.0	ND	mg/Kg	5043
Vanadium	SW6010B	3/26/2009	5	1	5.0	37	mg/Kg	5043
Zinc	SW6010B	3/26/2009	5	1	5.0	170	mg/Kg	5043

Client Sample ID: S-1-14 @ 1.5
Sample Location: Hwy 101-Aux lanes
Sample Matrix: SOIL
Date/Time Sampled 3/24/2009 2:45:00 AM

Lab Sample ID: 0903138-059
Date Prepared: 3/25/2009-3/26/2009

Parameters	Analysis Method	Date Analyzed	RL	Dilution Factor	MRL	Result	Units	Analytical Batch
Antimony	SW6010B	3/26/2009	5	1	5.0	ND	mg/Kg	5043
Arsenic	SW6010B	3/26/2009	1.7	1	1.7	ND	mg/Kg	5043
Barium	SW6010B	3/26/2009	5	1	5.0	20	mg/Kg	5043
Beryllium	SW6010B	3/26/2009	2	1	2.0	ND	mg/Kg	5043
Cadmium	SW6010B	3/26/2009	1	1	1.0	ND	mg/Kg	5043
Chromium	SW6010B	3/26/2009	5	1	5.0	39	mg/Kg	5043
Cobalt	SW6010B	3/26/2009	5	1	5.0	26	mg/Kg	5043
Copper	SW6010B	3/26/2009	5	1	5.0	45	mg/Kg	5043
Lead	SW6010B	3/26/2009	1	1	1.0	2.8	mg/Kg	5043
Molybdenum	SW6010B	3/26/2009	5	1	5.0	ND	mg/Kg	5043
Nickel	SW6010B	3/26/2009	5	1	5.0	37	mg/Kg	5043
Selenium	SW6010B	3/26/2009	5	1	5.0	ND	mg/Kg	5043
Silver	SW6010B	3/26/2009	1	1	1.0	1.8	mg/Kg	5043
Thallium	SW6010B	3/26/2009	5	1	5.0	ND	mg/Kg	5043
Vanadium	SW6010B	3/26/2009	5	1	5.0	66	mg/Kg	5043
Zinc	SW6010B	3/26/2009	5	1	5.0	52	mg/Kg	5043

Client Sample ID: S-1-14 @ 2.0
Sample Location: Hwy 101-Aux lanes
Sample Matrix: SOIL
Date/Time Sampled 3/24/2009 2:45:00 AM

Lab Sample ID: 0903138-060
Date Prepared: 3/25/2009-3/26/2009

Parameters	Analysis Method	Date Analyzed	RL	Dilution Factor	MRL	Result	Units	Analytical Batch
Antimony	SW6010B	3/26/2009	5	1	5.0	ND	mg/Kg	5043
Arsenic	SW6010B	3/26/2009	1.7	1	1.7	2.8	mg/Kg	5043
Barium	SW6010B	3/26/2009	5	1	5.0	110	mg/Kg	5043
Beryllium	SW6010B	3/26/2009	2	1	2.0	ND	mg/Kg	5043
Cadmium	SW6010B	3/26/2009	1	1	1.0	ND	mg/Kg	5043
Chromium	SW6010B	3/26/2009	5	1	5.0	40	mg/Kg	5043
Cobalt	SW6010B	3/26/2009	5	1	5.0	8.0	mg/Kg	5043
Copper	SW6010B	3/26/2009	5	1	5.0	12	mg/Kg	5043
Lead	SW6010B	3/26/2009	1	1	1.0	4.4	mg/Kg	5043
Molybdenum	SW6010B	3/26/2009	5	1	5.0	ND	mg/Kg	5043
Nickel	SW6010B	3/26/2009	5	1	5.0	39	mg/Kg	5043
Selenium	SW6010B	3/26/2009	5	1	5.0	ND	mg/Kg	5043
Silver	SW6010B	3/26/2009	1	1	1.0	ND	mg/Kg	5043
Thallium	SW6010B	3/26/2009	5	1	5.0	ND	mg/Kg	5043
Vanadium	SW6010B	3/26/2009	5	1	5.0	26	mg/Kg	5043
Zinc	SW6010B	3/26/2009	5	1	5.0	41	mg/Kg	5043

Client Sample ID: S-1-14 @ 3.0
Sample Location: Hwy 101-Aux lanes
Sample Matrix: SOIL
Date/Time Sampled 3/24/2009 2:45:00 AM

Lab Sample ID: 0903138-061
Date Prepared: 5/30/2009

Parameters	Analysis Method	Date Analyzed	RL	Dilution Factor	MRL	Result	Units	Analytical Batch
Chromium (STLC)	6010B (STLC)	5/30/2009	0.1	1	0.10	0.10	mg/L	5236
Antimony	SW6010B	3/26/2009	5	1	5.0	5.3	mg/Kg	5043
Arsenic	SW6010B	3/26/2009	1.7	1	1.7	2.3	mg/Kg	5043
Barium	SW6010B	3/26/2009	5	1	5.0	93	mg/Kg	5043
Beryllium	SW6010B	3/26/2009	2	1	2.0	ND	mg/Kg	5043
Cadmium	SW6010B	3/26/2009	1	1	1.0	ND	mg/Kg	5043
Chromium	SW6010B	3/26/2009	5	1	5.0	66	mg/Kg	5043
Cobalt	SW6010B	3/26/2009	5	1	5.0	16	mg/Kg	5043
Copper	SW6010B	3/26/2009	5	1	5.0	32	mg/Kg	5043
Lead	SW6010B	3/26/2009	1	1	1.0	7.4	mg/Kg	5043
Molybdenum	SW6010B	3/26/2009	5	1	5.0	ND	mg/Kg	5043
Nickel	SW6010B	3/26/2009	5	1	5.0	54	mg/Kg	5043
Selenium	SW6010B	3/26/2009	5	1	5.0	ND	mg/Kg	5043
Silver	SW6010B	3/26/2009	1	1	1.0	2.8	mg/Kg	5043
Thallium	SW6010B	3/26/2009	5	1	5.0	ND	mg/Kg	5043
Vanadium	SW6010B	3/26/2009	5	1	5.0	66	mg/Kg	5043
Zinc	SW6010B	3/26/2009	5	1	5.0	42	mg/Kg	5043

Client Sample ID: S-1-15 @ 0.5
Sample Location: Hwy 101-Aux lanes
Sample Matrix: SOIL
Date/Time Sampled 3/24/2009 3:05:00 AM

Lab Sample ID: 0903138-062
Date Prepared: 5/30/2009

Parameters	Analysis Method	Date Analyzed	RL	Dilution Factor	MRL	Result	Units	Analytical Batch
Lead (DI-STLC)	6010B (DI-STLC)	6/1/2009	0.1	1	0.10	12	mg/L	5237
Lead (STLC)	6010B (STLC)	5/30/2009	0.1	1	0.10	38	mg/L	5236
Lead (TCLP)	6010B (TCLP)	6/13/2009	0.1	1	0.10	0.22	mg/L	5281
Lead	SW6010B	3/26/2009	1	1	1.0	470	mg/Kg	5043

Report prepared for: Patrick Walz
 URS Corporation, San Jose

Date Received: 3/24/2009
Date Reported: 6/18/2009

Client Sample ID: S-1-15 @ 1.0
Sample Location: Hwy 101-Aux lanes
Sample Matrix: SOIL
Date/Time Sampled 3/24/2009 3:05:00 AM

Lab Sample ID: 0903138-063
Date Prepared: 5/30/2009

Parameters	Analysis Method	Date Analyzed	RL	Dilution Factor	MRL	Result	Units	Analytical Batch
Lead (DI-STLC)	6010B (DI-STLC)	6/1/2009	0.1	1	0.10	5.1	mg/L	5237
Lead (STLC)	6010B (STLC)	5/30/2009	0.1	1	0.10	28	mg/L	5236
Lead (TCLP)	6010B (TCLP)	6/13/2009	0.1	1	0.10	ND	mg/L	5281
Lead	SW6010B	3/26/2009	1	1	1.0	420	mg/Kg	5043

Client Sample ID: S-1-15 @ 1.5
Sample Location: Hwy 101-Aux lanes
Sample Matrix: SOIL
Date/Time Sampled 3/24/2009 3:05:00 AM

Lab Sample ID: 0903138-064
Date Prepared: 3/25/2009

Parameters	Analysis Method	Date Analyzed	RL	Dilution Factor	MRL	Result	Units	Analytical Batch
Lead	SW6010B	3/26/2009	1	1	1.0	49	mg/Kg	5043

Report prepared for: Patrick Walz
URS Corporation, San Jose

Date Received: 3/24/2009
Date Reported: 6/18/2009

Client Sample ID: S-1-15 @ 2.0
Sample Location: Hwy 101-Aux lanes
Sample Matrix: SOIL
Date/Time Sampled 3/24/2009 3:05:00 AM

Lab Sample ID: 0903138-065
Date Prepared: 5/30/2009

Parameters	Analysis Method	Date Analyzed	RL	Dilution Factor	MRL	Result	Units	Analytical Batch
Lead (DI-STLC)	6010B (DI-STLC)	6/1/2009	0.1	1	0.10	0.33	mg/L	5237
Lead (STLC)	6010B (STLC)	5/30/2009	0.1	1	0.10	1.6	mg/L	5236
Lead	SW6010B	3/26/2009	1	1	1.0	68	mg/Kg	5043

Client Sample ID: S-1-15 @ 3.0
Sample Location: Hwy 101-Aux lanes
Sample Matrix: SOIL
Date/Time Sampled 3/24/2009 3:05:00 AM

Lab Sample ID: 0903138-066
Date Prepared: 3/25/2009

Parameters	Analysis Method	Date Analyzed	RL	Dilution Factor	MRL	Result	Units	Analytical Batch
Lead	SW6010B	3/26/2009	1	1	1.0	7.9	mg/Kg	5043

Report prepared for: Patrick Walz
 URS Corporation, San Jose

Date Received: 3/24/2009
Date Reported: 6/18/2009

Client Sample ID: S-1-16 @ 0.5
Sample Location: Hwy 101-Aux lanes
Sample Matrix: SOIL
Date/Time Sampled 3/24/2009 3:18:00 AM

Lab Sample ID: 0903138-067
Date Prepared: 5/30/2009

Parameters	Analysis Method	Date Analyzed	RL	Dilution Factor	MRL	Result	Units	Analytical Batch
Lead (DI-STLC)	6010B (DI-STLC)	6/1/2009	0.1	1	0.10	1.4	mg/L	5237
Lead (STLC)	6010B (STLC)	5/30/2009	0.1	1	0.10	17	mg/L	5236
Lead (TCLP)	6010B (TCLP)	6/14/2009	0.1	1	0.10	ND	mg/L	5282
Lead	SW6010B	3/26/2009	1	1	1.0	260	mg/Kg	5043

Client Sample ID: S-1-16 @ 1.0
Sample Location: Hwy 101-Aux lanes
Sample Matrix: SOIL
Date/Time Sampled 3/24/2009 3:18:00 AM

Lab Sample ID: 0903138-068
Date Prepared: 5/30/2009

Parameters	Analysis Method	Date Analyzed	RL	Dilution Factor	MRL	Result	Units	Analytical Batch
Lead (DI-STLC)	6010B (DI-STLC)	6/1/2009	0.1	1	0.10	3.9	mg/L	5237
Lead (STLC)	6010B (STLC)	5/30/2009	0.1	1	0.10	41	mg/L	5236
Lead (TCLP)	6010B (TCLP)	6/14/2009	0.1	1	0.10	0.15	mg/L	5282
Lead	SW6010B	3/27/2009	1	1	1.0	280	mg/Kg	5045

Report prepared for: Patrick Walz
URS Corporation, San Jose

Date Received: 3/24/2009
Date Reported: 6/18/2009

Client Sample ID: S-1-16 @ 1.5
Sample Location: Hwy 101-Aux lanes
Sample Matrix: SOIL
Date/Time Sampled 3/24/2009 3:18:00 AM

Lab Sample ID: 0903138-069
Date Prepared: 5/30/2009

Parameters	Analysis Method	Date Analyzed	RL	Dilution Factor	MRL	Result	Units	Analytical Batch
Lead (DI-STLC)	6010B (DI-STLC)	6/1/2009	0.1	1	0.10	6.1	mg/L	5237
Lead (STLC)	6010B (STLC)	5/30/2009	0.1	1	0.10	4.8	mg/L	5236
Lead (TCLP)	6010B (TCLP)	6/14/2009	0.1	1	0.10	ND	mg/L	5282
Lead	SW6010B	3/27/2009	1	1	1.0	280	mg/Kg	5045

Client Sample ID: S-1-16 @ 2.0
Sample Location: Hwy 101-Aux lanes
Sample Matrix: SOIL
Date/Time Sampled 3/24/2009 3:18:00 AM

Lab Sample ID: 0903138-070
Date Prepared: 3/26/2009

Parameters	Analysis Method	Date Analyzed	RL	Dilution Factor	MRL	Result	Units	Analytical Batch
Lead	SW6010B	3/27/2009	1	1	1.0	5.6	mg/Kg	5045

Client Sample ID: S-1-16 @ 3.0
Sample Location: Hwy 101-Aux lanes
Sample Matrix: SOIL
Date/Time Sampled 3/24/2009 3:18:00 AM

Lab Sample ID: 0903138-071
Date Prepared: 3/26/2009

Parameters	Analysis Method	Date Analyzed	RL	Dilution Factor	MRL	Result	Units	Analytical Batch
Lead	SW6010B	3/27/2009	1	1	1.0	5.1	mg/Kg	5045

Report prepared for: Patrick Walz
URS Corporation, San Jose

Date Received: 3/24/2009
Date Reported: 6/18/2009

Client Sample ID: S-1-17 @ 0.5
Sample Location: Hwy 101-Aux lanes
Sample Matrix: SOIL
Date/Time Sampled 3/24/2009 3:18:00 AM

Lab Sample ID: 0903138-072
Date Prepared: 5/30/2009

Parameters	Analysis Method	Date Analyzed	RL	Dilution Factor	MRL	Result	Units	Analytical Batch
Lead (DI-STLC)	6010B (DI-STLC)	6/1/2009	0.1	1	0.10	15	mg/L	5237
Lead (STLC)	6010B (STLC)	5/30/2009	0.1	1	0.10	24	mg/L	5236
Lead (TCLP)	6010B (TCLP)	6/14/2009	0.1	1	0.10	ND	mg/L	5282
Lead	SW6010B	3/27/2009	1	1	1.0	640	mg/Kg	5045

Client Sample ID: S-1-17 @ 1.0
Sample Location: Hwy 101-Aux lanes
Sample Matrix: SOIL
Date/Time Sampled 3/24/2009 3:18:00 AM

Lab Sample ID: 0903138-073
Date Prepared: 5/30/2009

Parameters	Analysis Method	Date Analyzed	RL	Dilution Factor	MRL	Result	Units	Analytical Batch
Lead (DI-STLC)	6010B (DI-STLC)	6/1/2009	0.1	1	0.10	34	mg/L	5237
Lead (STLC)	6010B (STLC)	5/30/2009	0.1	1	0.10	44	mg/L	5236
Lead (TCLP)	6010B (TCLP)	6/14/2009	0.1	1	0.10	ND	mg/L	5282
Lead	SW6010B	3/27/2009	1	1	1.0	920	mg/Kg	5045

Report prepared for: Patrick Walz
URS Corporation, San Jose

Date Received: 3/24/2009

Date Reported: 6/18/2009

Client Sample ID: S-1-17 @ 1.5
Sample Location: Hwy 101-Aux lanes
Sample Matrix: SOIL
Date/Time Sampled 3/24/2009 3:18:00 AM

Lab Sample ID: 0903138-074
Date Prepared: 3/26/2009

Parameters	Analysis Method	Date Analyzed	RL	Dilution Factor	MRL	Result	Units	Analytical Batch
Lead	SW6010B	3/27/2009	1	1	1.0	2.8	mg/Kg	5045

Client Sample ID: S-1-17 @ 2.0
Sample Location: Hwy 101-Aux lanes
Sample Matrix: SOIL
Date/Time Sampled 3/24/2009 3:18:00 AM

Lab Sample ID: 0903138-075
Date Prepared: 3/26/2009

Parameters	Analysis Method	Date Analyzed	RL	Dilution Factor	MRL	Result	Units	Analytical Batch
Lead	SW6010B	3/27/2009	1	1	1.0	3.0	mg/Kg	5045

Client Sample ID: S-1-17 @ 3.0
Sample Location: Hwy 101-Aux lanes
Sample Matrix: SOIL
Date/Time Sampled 3/24/2009 3:18:00 AM

Lab Sample ID: 0903138-076
Date Prepared: 3/26/2009

Parameters	Analysis Method	Date Analyzed	RL	Dilution Factor	MRL	Result	Units	Analytical Batch
Lead	SW6010B	3/27/2009	1	1	1.0	6.9	mg/Kg	5045

Client Sample ID: N-1-10 @ 0.5
Sample Location: Hwy 101-Aux lanes
Sample Matrix: SOIL
Date/Time Sampled 3/23/2009 9:45:00 PM

Lab Sample ID: 0903138-077
Date Prepared: 3/26/2009

Parameters	Analysis Method	Date Analyzed	RL	Dilution Factor	MRL	Result	Units	Analytical Batch
Lead	SW6010B	3/27/2009	1	1	1.0	22	mg/Kg	5045

Report prepared for: Patrick Walz
 URS Corporation, San Jose

Date Received: 3/24/2009
Date Reported: 6/18/2009

Client Sample ID: N-1-10 @ 1.0
Sample Location: Hwy 101-Aux lanes
Sample Matrix: SOIL
Date/Time Sampled 3/23/2009 9:45:00 PM

Lab Sample ID: 0903138-078
Date Prepared: 5/30/2009

Parameters	Analysis Method	Date Analyzed	RL	Dilution Factor	MRL	Result	Units	Analytical Batch
Lead (DI-STLC)	6010B (DI-STLC)	6/1/2009	0.1	1	0.10	1.1	mg/L	5238
Lead (STLC)	6010B (STLC)	5/30/2009	0.1	1	0.10	ND	mg/L	5236
Lead (TCLP)	6010B (TCLP)	6/14/2009	0.1	1	0.10	ND	mg/L	5282
Lead	SW6010B	3/27/2009	1	1	1.0	290	mg/Kg	5045

Client Sample ID: N-1-10 @ 1.5
Sample Location: Hwy 101-Aux lanes
Sample Matrix: SOIL
Date/Time Sampled 3/23/2009 9:45:00 PM

Lab Sample ID: 0903138-079
Date Prepared: 3/26/2009

Parameters	Analysis Method	Date Analyzed	RL	Dilution Factor	MRL	Result	Units	Analytical Batch
Lead	SW6010B	3/27/2009	1	1	1.0	7.4	mg/Kg	5045

Client Sample ID: N-1-10 @ 2.0
Sample Location: Hwy 101-Aux lanes
Sample Matrix: SOIL
Date/Time Sampled 3/23/2009 9:45:00 PM

Lab Sample ID: 0903138-080
Date Prepared: 3/26/2009

Parameters	Analysis Method	Date Analyzed	RL	Dilution Factor	MRL	Result	Units	Analytical Batch
Lead	SW6010B	3/27/2009	1	1	1.0	5.6	mg/Kg	5045

Report prepared for: Patrick Walz
 URS Corporation, San Jose

Date Received: 3/24/2009
Date Reported: 6/18/2009

Client Sample ID: N-1-10 @ 3.0
Sample Location: Hwy 101-Aux lanes
Sample Matrix: SOIL
Date/Time Sampled 3/23/2009 9:45:00 PM

Lab Sample ID: 0903138-081
Date Prepared: 3/26/2009

Parameters	Analysis Method	Date Analyzed	RL	Dilution Factor	MRL	Result	Units	Analytical Batch
Lead	SW6010B	3/27/2009	1	1	1.0	12	mg/Kg	5045

Client Sample ID: N-1-9 @ 0.5
Sample Location: Hwy 101-Aux lanes
Sample Matrix: SOIL
Date/Time Sampled 3/23/2009 10:00:00 PM

Lab Sample ID: 0903138-082
Date Prepared: 5/30/2009

Parameters	Analysis Method	Date Analyzed	RL	Dilution Factor	MRL	Result	Units	Analytical Batch
Lead (DI-STLC)	6010B (DI-STLC)	6/1/2009	0.1	1	0.10	15	mg/L	5238
Lead (STLC)	6010B (STLC)	5/30/2009	0.1	1	0.10	67	mg/L	5236
Lead (TCLP)	6010B (TCLP)	6/14/2009	0.1	1	0.10	0.30	mg/L	5282
Lead	SW6010B	3/27/2009	1	1	1.0	1400	mg/Kg	5045

Client Sample ID: N-1-9 @ 1.0
Sample Location: Hwy 101-Aux lanes
Sample Matrix: SOIL
Date/Time Sampled 3/23/2009 10:00:00 PM

Lab Sample ID: 0903138-083
Date Prepared: 3/26/2009

Parameters	Analysis Method	Date Analyzed	RL	Dilution Factor	MRL	Result	Units	Analytical Batch
Lead	SW6010B	3/27/2009	1	1	1.0	24	mg/Kg	5045

Report prepared for: Patrick Walz
 URS Corporation, San Jose

Date Received: 3/24/2009
Date Reported: 6/18/2009

Client Sample ID: N-1-9 @ 1.5
Sample Location: Hwy 101-Aux lanes
Sample Matrix: SOIL
Date/Time Sampled 3/23/2009 10:00:00 PM

Lab Sample ID: 0903138-084
Date Prepared: 3/26/2009

Parameters	Analysis Method	Date Analyzed	RL	Dilution Factor	MRL	Result	Units	Analytical Batch
Lead	SW6010B	3/27/2009	1	1	1.0	8.7	mg/Kg	5045

Client Sample ID: N-1-9 @ 2.0
Sample Location: Hwy 101-Aux lanes
Sample Matrix: SOIL
Date/Time Sampled 3/23/2009 10:00:00 PM

Lab Sample ID: 0903138-085
Date Prepared: 3/26/2009

Parameters	Analysis Method	Date Analyzed	RL	Dilution Factor	MRL	Result	Units	Analytical Batch
Lead	SW6010B	3/27/2009	1	1	1.0	5.4	mg/Kg	5045

Client Sample ID: N-1-9 @ 3.0
Sample Location: Hwy 101-Aux lanes
Sample Matrix: SOIL
Date/Time Sampled 3/23/2009 10:00:00 PM

Lab Sample ID: 0903138-086
Date Prepared: 5/30/2009

Parameters	Analysis Method	Date Analyzed	RL	Dilution Factor	MRL	Result	Units	Analytical Batch
Lead (DI-STLC)	6010B (DI-STLC)	6/1/2009	0.1	1	0.10	1.0	mg/L	5238
Lead (STLC)	6010B (STLC)	5/30/2009	0.1	1	0.10	2.3	mg/L	5236
Lead (TCLP)	6010B (TCLP)	6/14/2009	0.1	1	0.10	ND	mg/L	5282
Lead	SW6010B	3/27/2009	1	1	1.0	120	mg/Kg	5045

Definitions, legends and Notes

Note	Description
ug/kg	Microgram per kilogram (ppb, part per billion).
ug/L	Microgram per liter (ppb, part per billion).
mg/kg	Milligram per kilogram (ppm, part per million).
mg/L	Milligram per liter (ppm, part per million).
LCS/LCSD	Laboratory control sample/laboratory control sample duplicate.
MDL	Method detection limit.
MRL	Modified reporting limit. When sample is subject to dilution, reporting limit times dilution factor yields MRL.
MS/MSD	Matrix spike/matrix spike duplicate.
N/A	Not applicable.
ND	Not detected at or above detection limit.
NR	Not reported.
QC	Quality Control.
RL	Reporting limit.
% RPD	Percent relative difference.
a	pH was measured immediately upon the receipt of the sample, but it was still done outside the holding time.
sub	Analyzed by subcontracting laboratory, Lab Certificate #

CLIENT: URS Corporation, San Jose
Work Order: 0903138
Project: Hwy 101-Aux Lane

ANALYTICAL QC SUMMARY REPORT

BatchID: 5202

Sample ID:	SampType:	TestCode:	Units:	Prep Date:	RunNo:						
MB-5202	MBLK	6010B (STLC)	mg/L	5/28/2009	19710						
Client ID: ZZZZZ	Batch ID: 5202	TestNo: 6010B (STLC) (SW3010A)		Analysis Date: 5/29/2009	SeqNo: 284977						
Analyte	Result	PQL	SPK value	SPK Ref Val	%REC	LowLimit	HighLimit	RPD Ref Val	%RPD	RPDLimit	Qual
Lead (STLC)	ND	0.10									

Sample ID:	SampType:	TestCode:	Units:	Prep Date:	RunNo:						
LCS-5202	LCS	6010B (STLC)	mg/L	5/28/2009	19710						
Client ID: ZZZZZ	Batch ID: 5202	TestNo: 6010B (STLC) (SW3010A)		Analysis Date: 5/29/2009	SeqNo: 284975						
Analyte	Result	PQL	SPK value	SPK Ref Val	%REC	LowLimit	HighLimit	RPD Ref Val	%RPD	RPDLimit	Qual
Lead (STLC)	8.910	0.10	10	0.01	89.0	75	125				

Sample ID:	SampType:	TestCode:	Units:	Prep Date:	RunNo:						
LCSD-5202	LCSD	6010B (STLC)	mg/L	5/28/2009	19710						
Client ID: ZZZZZ	Batch ID: 5202	TestNo: 6010B (STLC) (SW3010A)		Analysis Date: 5/29/2009	SeqNo: 284976						
Analyte	Result	PQL	SPK value	SPK Ref Val	%REC	LowLimit	HighLimit	RPD Ref Val	%RPD	RPDLimit	Qual
Lead (STLC)	8.940	0.10	10	0.01	89.3	75	125	8.91	0.336	30	

Qualifiers: 3 Recovery of the MS and/or MSD was out of control due to 4 The MS/MSD RPD was out of control due to matrix inter Q Spike recovery and RPD control limits do not apply result
R RPD outside accepted recovery limits S Spike Recovery outside accepted recovery limits

CLIENT: URS Corporation, San Jose
 Work Order: 0903138
 Project: Hwy 101-Aux Lane

ANALYTICAL QC SUMMARY REPORT

BatchID: 5232

Sample ID:	MB-5232	SampType:	MBLK	TestCode:	6010B (DI-ST	Units:	mg/L	Prep Date:	5/28/2009	RunNo:	19709
Client ID:	ZZZZZ	Batch ID:	5232	TestNo:	6010B (DI-ST (SW3010A)	Analysis Date:	5/29/2009	SeqNo:	284952		
Analyte	Result	PQL	SPK value	SPK Ref Val	%REC	LowLimit	HighLimit	RPD Ref Val	%RPD	RPDLimit	Qual
Lead (DI-STLC)	ND	0.10									

Sample ID:	LCS-5232	SampType:	LCS	TestCode:	6010B (DI-ST	Units:	mg/L	Prep Date:	5/28/2009	RunNo:	19709
Client ID:	ZZZZZ	Batch ID:	5232	TestNo:	6010B (DI-ST (SW3010A)	Analysis Date:	5/29/2009	SeqNo:	284950		
Analyte	Result	PQL	SPK value	SPK Ref Val	%REC	LowLimit	HighLimit	RPD Ref Val	%RPD	RPDLimit	Qual
Lead (DI-STLC)	10.27	0.10	10	0.01	103	75	125				

Sample ID:	LCSD-5232	SampType:	LCSD	TestCode:	6010B (DI-ST	Units:	mg/L	Prep Date:	5/28/2009	RunNo:	19709
Client ID:	ZZZZZ	Batch ID:	5232	TestNo:	6010B (DI-ST (SW3010A)	Analysis Date:	5/29/2009	SeqNo:	284951		
Analyte	Result	PQL	SPK value	SPK Ref Val	%REC	LowLimit	HighLimit	RPD Ref Val	%RPD	RPDLimit	Qual
Lead (DI-STLC)	10.22	0.10	10	0.01	102	75	125	10.27	0.488	30	

Qualifiers: 3 Recovery of the MS and/or MSD was out of control due to matrix inter 4 The MS/MSD RPD was out of control due to matrix inter Q Spike recovery and RPD control limits do not apply result
 R RPD outside accepted recovery limits S Spike Recovery outside accepted recovery limits

CLIENT: URS Corporation, San Jose
Work Order: 0903138
Project: Hwy 101-Aux Lane

ANALYTICAL QC SUMMARY REPORT

BatchID: 5235

Sample ID: MB-5235	SampType: MBLK	TestCode: 6010B (STLC) Units: mg/L	Prep Date: 5/30/2009	RunNo: 19717							
Client ID: ZZZZZ	Batch ID: 5235	TestNo: 6010B (STLC) (SW3010A)	Analysis Date: 5/30/2009	SeqNo: 285061							
Analyte	Result	PQL	SPK value	SPK Ref Val	%REC	LowLimit	HighLimit	RPD Ref Val	%RPD	RPDLimit	Qual

Chromium (STLC)	ND	0.10
Lead (STLC)	ND	0.10

Sample ID: LCS-5235	SampType: LCS	TestCode: 6010B (STLC) Units: mg/L	Prep Date: 5/30/2009	RunNo: 19717							
Client ID: ZZZZZ	Batch ID: 5235	TestNo: 6010B (STLC) (SW3010A)	Analysis Date: 5/30/2009	SeqNo: 285059							
Analyte	Result	PQL	SPK value	SPK Ref Val	%REC	LowLimit	HighLimit	RPD Ref Val	%RPD	RPDLimit	Qual

Chromium (STLC)	9.530	0.10	10	0.01	95.2	75	125
Lead (STLC)	9.100	0.10	10	0.01	90.9	75	125

Sample ID: LCSD-5235	SampType: LCSD	TestCode: 6010B (STLC) Units: mg/L	Prep Date: 5/30/2009	RunNo: 19717							
Client ID: ZZZZZ	Batch ID: 5235	TestNo: 6010B (STLC) (SW3010A)	Analysis Date: 5/30/2009	SeqNo: 285060							
Analyte	Result	PQL	SPK value	SPK Ref Val	%REC	LowLimit	HighLimit	RPD Ref Val	%RPD	RPDLimit	Qual

Chromium (STLC)	9.730	0.10	10	0.01	97.2	75	125	9.53	2.08	30
Lead (STLC)	9.300	0.10	10	0.01	92.9	75	125	9.1	2.17	30

Sample ID: 0903138-010AMS	SampType: MS	TestCode: 6010B (STLC) Units: mg/L	Prep Date: 5/30/2009	RunNo: 19717							
Client ID: N-1-7 @ 2.0	Batch ID: 5235	TestNo: 6010B (STLC) (SW3010A)	Analysis Date: 5/30/2009	SeqNo: 285039							
Analyte	Result	PQL	SPK value	SPK Ref Val	%REC	LowLimit	HighLimit	RPD Ref Val	%RPD	RPDLimit	Qual

Chromium (STLC)	9.150	0.10	10	0.14	90.1	75	125
Lead (STLC)	13.17	0.10	10	4.39	87.8	75	125

Sample ID: 0903138-010AMSD	SampType: MSD	TestCode: 6010B (STLC) Units: mg/L	Prep Date: 5/30/2009	RunNo: 19717							
Client ID: N-1-7 @ 2.0	Batch ID: 5235	TestNo: 6010B (STLC) (SW3010A)	Analysis Date: 5/30/2009	SeqNo: 285040							
Analyte	Result	PQL	SPK value	SPK Ref Val	%REC	LowLimit	HighLimit	RPD Ref Val	%RPD	RPDLimit	Qual

Chromium (STLC)	8.970	0.10	10	0.14	88.3	75	125	9.15	1.99	30
Lead (STLC)	13.19	0.10	10	4.39	88.0	75	125	13.17	0.152	30

Qualifiers: 3 Recovery of the MS and/or MSD was out of control due to matrix inter R RPD outside accepted recovery limits 4 The MS/MSD RPD was out of control due to matrix inter S Spike Recovery outside accepted recovery limits Q Spike recovery and RPD control limits do not apply result

CLIENT: URS Corporation, San Jose
Work Order: 0903138
Project: Hwy 101-Aux Lane

ANALYTICAL QC SUMMARY REPORT

BatchID: 5236

Sample ID: MB-5236	SampType: MBLK	TestCode: 6010B (STLC) Units: mg/L	Prep Date: 5/30/2009	RunNo: 19718							
Client ID: ZZZZZ	Batch ID: 5236	TestNo: 6010B (STLC) (SW3010A)	Analysis Date: 5/30/2009	SeqNo: 285079							
Analyte	Result	PQL	SPK value	SPK Ref Val	%REC	LowLimit	HighLimit	RPD Ref Val	%RPD	RPDLimit	Qual

Chromium (STLC)	ND	0.10									
Lead (STLC)	ND	0.10									

Sample ID: LCS-5236	SampType: LCS	TestCode: 6010B (STLC) Units: mg/L	Prep Date: 5/30/2009	RunNo: 19718							
Client ID: ZZZZZ	Batch ID: 5236	TestNo: 6010B (STLC) (SW3010A)	Analysis Date: 5/30/2009	SeqNo: 285077							
Analyte	Result	PQL	SPK value	SPK Ref Val	%REC	LowLimit	HighLimit	RPD Ref Val	%RPD	RPDLimit	Qual

Chromium (STLC)	9.170	0.10	10	0.01	91.6	75	125				
Lead (STLC)	9.250	0.10	10	0	92.5	75	125				

Sample ID: LCSD-5236	SampType: LCSD	TestCode: 6010B (STLC) Units: mg/L	Prep Date: 5/30/2009	RunNo: 19718							
Client ID: ZZZZZ	Batch ID: 5236	TestNo: 6010B (STLC) (SW3010A)	Analysis Date: 5/30/2009	SeqNo: 285078							
Analyte	Result	PQL	SPK value	SPK Ref Val	%REC	LowLimit	HighLimit	RPD Ref Val	%RPD	RPDLimit	Qual

Chromium (STLC)	9.250	0.10	10	0.01	92.4	75	125	9.17	0.869	30	
Lead (STLC)	9.330	0.10	10	0	93.3	75	125	9.25	0.861	30	

Sample ID: 0903138-052AMS	SampType: MS	TestCode: 6010B (STLC) Units: mg/L	Prep Date: 5/30/2009	RunNo: 19718							
Client ID: S-1-13 @ 0.5	Batch ID: 5236	TestNo: 6010B (STLC) (SW3010A)	Analysis Date: 5/30/2009	SeqNo: 285075							
Analyte	Result	PQL	SPK value	SPK Ref Val	%REC	LowLimit	HighLimit	RPD Ref Val	%RPD	RPDLimit	Qual

Chromium (STLC)	9.030	0.10	10	0.47	85.6	75	125				
Lead (STLC)	19.50	0.10	10	10.13	93.7	75	125				

Sample ID: 0903138-052AMSD	SampType: MSD	TestCode: 6010B (STLC) Units: mg/L	Prep Date: 5/30/2009	RunNo: 19718							
Client ID: S-1-13 @ 0.5	Batch ID: 5236	TestNo: 6010B (STLC) (SW3010A)	Analysis Date: 5/30/2009	SeqNo: 285076							
Analyte	Result	PQL	SPK value	SPK Ref Val	%REC	LowLimit	HighLimit	RPD Ref Val	%RPD	RPDLimit	Qual

Chromium (STLC)	9.690	0.10	10	0.47	92.2	75	125	9.03	7.05	30	
Lead (STLC)	19.41	0.10	10	10.13	92.8	75	125	19.5	0.463	30	

Qualifiers: 3 Recovery of the MS and/or MSD was out of control due to 4 The MS/MSD RPD was out of control due to matrix inter Q Spike recovery and RPD control limits do not apply result
R RPD outside accepted recovery limits S Spike Recovery outside accepted recovery limits

CLIENT: URS Corporation, San Jose
Work Order: 0903138
Project: Hwy 101-Aux Lane

ANALYTICAL QC SUMMARY REPORT

BatchID: 5237

Sample ID: MB-5237	SampType: MBLK	TestCode: 6010B (DI-ST	Units: mg/L	Prep Date: 5/30/2009	RunNo: 19721						
Client ID: ZZZZZ	Batch ID: 5237	TestNo: 6010B (DI-ST (SW3010A)		Analysis Date: 6/1/2009	SeqNo: 285216						
Analyte	Result	PQL	SPK value	SPK Ref Val	%REC	LowLimit	HighLimit	RPD Ref Val	%RPD	RPDLimit	Qual

Lead (DI-STLC)	ND	0.10									
----------------	----	------	--	--	--	--	--	--	--	--	--

Sample ID: LCS-5237	SampType: LCS	TestCode: 6010B (DI-ST	Units: mg/L	Prep Date: 5/30/2009	RunNo: 19721						
Client ID: ZZZZZ	Batch ID: 5237	TestNo: 6010B (DI-ST (SW3010A)		Analysis Date: 6/1/2009	SeqNo: 285214						
Analyte	Result	PQL	SPK value	SPK Ref Val	%REC	LowLimit	HighLimit	RPD Ref Val	%RPD	RPDLimit	Qual

Lead (DI-STLC)	9.920	0.10	10	0.02	99.0	75	125				
----------------	-------	------	----	------	------	----	-----	--	--	--	--

Sample ID: LCSD-5237	SampType: LCSD	TestCode: 6010B (DI-ST	Units: mg/L	Prep Date: 5/30/2009	RunNo: 19721						
Client ID: ZZZZZ	Batch ID: 5237	TestNo: 6010B (DI-ST (SW3010A)		Analysis Date: 6/1/2009	SeqNo: 285215						
Analyte	Result	PQL	SPK value	SPK Ref Val	%REC	LowLimit	HighLimit	RPD Ref Val	%RPD	RPDLimit	Qual

Lead (DI-STLC)	9.630	0.10	10	0.02	96.1	75	125	9.92	2.97	30
----------------	-------	------	----	------	------	----	-----	------	------	----

Sample ID: 0903138-025AMS	SampType: MS	TestCode: 6010B (DI-ST	Units: mg/L	Prep Date: 5/30/2009	RunNo: 19721						
Client ID: N-1-4 @ 2.0	Batch ID: 5237	TestNo: 6010B (DI-ST (SW3010A)		Analysis Date: 6/1/2009	SeqNo: 285194						
Analyte	Result	PQL	SPK value	SPK Ref Val	%REC	LowLimit	HighLimit	RPD Ref Val	%RPD	RPDLimit	Qual

Lead (DI-STLC)	9.810	0.10	10	0.09	97.2	75	125				
----------------	-------	------	----	------	------	----	-----	--	--	--	--

Sample ID: 0903138-025AMSD	SampType: MSD	TestCode: 6010B (DI-ST	Units: mg/L	Prep Date: 5/30/2009	RunNo: 19721						
Client ID: N-1-4 @ 2.0	Batch ID: 5237	TestNo: 6010B (DI-ST (SW3010A)		Analysis Date: 6/1/2009	SeqNo: 285195						
Analyte	Result	PQL	SPK value	SPK Ref Val	%REC	LowLimit	HighLimit	RPD Ref Val	%RPD	RPDLimit	Qual

Lead (DI-STLC)	9.870	0.10	10	0.09	97.8	75	125	9.81	0.610	30
----------------	-------	------	----	------	------	----	-----	------	-------	----

Qualifiers: 3 Recovery of the MS and/or MSD was out of control due to 4 The MS/MSD RPD was out of control due to matrix inter Q Spike recovery and RPD control limits do not apply result
R RPD outside accepted recovery limits S Spike Recovery outside accepted recovery limits

CLIENT: URS Corporation, San Jose
Work Order: 0903138
Project: Hwy 101-Aux Lane

ANALYTICAL QC SUMMARY REPORT

BatchID: 5238

Sample ID: MB-5238	SampType: MBLK	TestCode: 6010B (DI-ST	Units: mg/L	Prep Date: 5/30/2009	RunNo: 19722						
Client ID: ZZZZZ	Batch ID: 5238	TestNo: 6010B (DI-ST (SW3010A)		Analysis Date: 6/1/2009	SeqNo: 285240						
Analyte	Result	PQL	SPK value	SPK Ref Val	%REC	LowLimit	HighLimit	RPD Ref Val	%RPD	RPDLimit	Qual

Lead (DI-STLC)	ND	0.10									
----------------	----	------	--	--	--	--	--	--	--	--	--

Sample ID: LCS-5238	SampType: LCS	TestCode: 6010B (DI-ST	Units: mg/L	Prep Date: 5/30/2009	RunNo: 19722						
Client ID: ZZZZZ	Batch ID: 5238	TestNo: 6010B (DI-ST (SW3010A)		Analysis Date: 6/1/2009	SeqNo: 285238						
Analyte	Result	PQL	SPK value	SPK Ref Val	%REC	LowLimit	HighLimit	RPD Ref Val	%RPD	RPDLimit	Qual

Lead (DI-STLC)	9.720	0.10	10	0.02	97.0	75	125				
----------------	-------	------	----	------	------	----	-----	--	--	--	--

Sample ID: LCSD-5238	SampType: LCSD	TestCode: 6010B (DI-ST	Units: mg/L	Prep Date: 5/30/2009	RunNo: 19722						
Client ID: ZZZZZ	Batch ID: 5238	TestNo: 6010B (DI-ST (SW3010A)		Analysis Date: 6/1/2009	SeqNo: 285239						
Analyte	Result	PQL	SPK value	SPK Ref Val	%REC	LowLimit	HighLimit	RPD Ref Val	%RPD	RPDLimit	Qual

Lead (DI-STLC)	9.830	0.10	10	0.02	98.1	75	125	9.72	1.13	30	
----------------	-------	------	----	------	------	----	-----	------	------	----	--

Sample ID: 0903138-078AMS	SampType: MS	TestCode: 6010B (DI-ST	Units: mg/L	Prep Date: 5/30/2009	RunNo: 19722						
Client ID: N-1-10 @ 1.0	Batch ID: 5238	TestNo: 6010B (DI-ST (SW3010A)		Analysis Date: 6/1/2009	SeqNo: 285219						
Analyte	Result	PQL	SPK value	SPK Ref Val	%REC	LowLimit	HighLimit	RPD Ref Val	%RPD	RPDLimit	Qual

Lead (DI-STLC)	10.27	0.10	10	1.12	91.5	75	125				
----------------	-------	------	----	------	------	----	-----	--	--	--	--

Sample ID: 0903138-078AMSD	SampType: MSD	TestCode: 6010B (DI-ST	Units: mg/L	Prep Date: 5/30/2009	RunNo: 19722						
Client ID: N-1-10 @ 1.0	Batch ID: 5238	TestNo: 6010B (DI-ST (SW3010A)		Analysis Date: 6/1/2009	SeqNo: 285220						
Analyte	Result	PQL	SPK value	SPK Ref Val	%REC	LowLimit	HighLimit	RPD Ref Val	%RPD	RPDLimit	Qual

Lead (DI-STLC)	10.28	0.10	10	1.12	91.6	75	125	10.27	0.0973	30	
----------------	-------	------	----	------	------	----	-----	-------	--------	----	--

Qualifiers: 3 Recovery of the MS and/or MSD was out of control due to 4 The MS/MSD RPD was out of control due to matrix inter Q Spike recovery and RPD control limits do not apply result
R RPD outside accepted recovery limits S Spike Recovery outside accepted recovery limits

CLIENT: URS Corporation, San Jose
Work Order: 0903138
Project: Hwy 101-Aux Lane

ANALYTICAL QC SUMMARY REPORT

BatchID: 5281

Sample ID: MB-5281	SampType: MBLK	TestCode: 6010B (TCLP) Units: mg/L	Prep Date: 6/12/2009	RunNo: 19872							
Client ID: ZZZZZ	Batch ID: 5281	TestNo: 6010B (TCLP) (SW3010A)	Analysis Date: 6/13/2009	SeqNo: 287452							
Analyte	Result	PQL	SPK value	SPK Ref Val	%REC	LowLimit	HighLimit	RPD Ref Val	%RPD	RPDLimit	Qual

Lead (TCLP) ND 0.10

Sample ID: LCS-5281	SampType: LCS	TestCode: 6010B (TCLP) Units: mg/L	Prep Date: 6/12/2009	RunNo: 19872							
Client ID: ZZZZZ	Batch ID: 5281	TestNo: 6010B (TCLP) (SW3010A)	Analysis Date: 6/13/2009	SeqNo: 287450							
Analyte	Result	PQL	SPK value	SPK Ref Val	%REC	LowLimit	HighLimit	RPD Ref Val	%RPD	RPDLimit	Qual

Lead (TCLP) 9.930 0.10 10 0 99.3 75 125

Sample ID: LCSD-5281	SampType: LCSD	TestCode: 6010B (TCLP) Units: mg/L	Prep Date: 6/12/2009	RunNo: 19872							
Client ID: ZZZZZ	Batch ID: 5281	TestNo: 6010B (TCLP) (SW3010A)	Analysis Date: 6/13/2009	SeqNo: 287451							
Analyte	Result	PQL	SPK value	SPK Ref Val	%REC	LowLimit	HighLimit	RPD Ref Val	%RPD	RPDLimit	Qual

Lead (TCLP) 9.800 0.10 10 0 98.0 75 125 9.93 1.32 30

Qualifiers: 3 Recovery of the MS and/or MSD was out of control due to 4 The MS/MSD RPD was out of control due to matrix inter Q Spike recovery and RPD control limits do not apply result
 R RPD outside accepted recovery limits S Spike Recovery outside accepted recovery limits

CLIENT: URS Corporation, San Jose
Work Order: 0903138
Project: Hwy 101-Aux Lane

ANALYTICAL QC SUMMARY REPORT

BatchID: 5282

Sample ID: MB-5282	SampType: MBLK	TestCode: 6010B (TCLP) Units: mg/L	Prep Date: 6/14/2009	RunNo: 19874							
Client ID: ZZZZZ	Batch ID: 5282	TestNo: 6010B (TCLP) (SW3010A)	Analysis Date: 6/14/2009	SeqNo: 287493							
Analyte	Result	PQL	SPK value	SPK Ref Val	%REC	LowLimit	HighLimit	RPD Ref Val	%RPD	RPDLimit	Qual

Lead (TCLP)	ND	0.10									
-------------	----	------	--	--	--	--	--	--	--	--	--

Sample ID: LCS-5282	SampType: LCS	TestCode: 6010B (TCLP) Units: mg/L	Prep Date: 6/14/2009	RunNo: 19874							
Client ID: ZZZZZ	Batch ID: 5282	TestNo: 6010B (TCLP) (SW3010A)	Analysis Date: 6/14/2009	SeqNo: 287491							
Analyte	Result	PQL	SPK value	SPK Ref Val	%REC	LowLimit	HighLimit	RPD Ref Val	%RPD	RPDLimit	Qual

Lead (TCLP)	10.37	0.10	10	0	104	75	125				
-------------	-------	------	----	---	-----	----	-----	--	--	--	--

Sample ID: LCSD-5282	SampType: LCSD	TestCode: 6010B (TCLP) Units: mg/L	Prep Date: 6/14/2009	RunNo: 19874							
Client ID: ZZZZZ	Batch ID: 5282	TestNo: 6010B (TCLP) (SW3010A)	Analysis Date: 6/14/2009	SeqNo: 287492							
Analyte	Result	PQL	SPK value	SPK Ref Val	%REC	LowLimit	HighLimit	RPD Ref Val	%RPD	RPDLimit	Qual

Lead (TCLP)	11.13	0.10	10	0	111	75	125	10.37	7.07	30	
-------------	-------	------	----	---	-----	----	-----	-------	------	----	--

Sample ID: 0903138-067AMS	SampType: MS	TestCode: 6010B (TCLP) Units: mg/L	Prep Date: 6/14/2009	RunNo: 19874							
Client ID: S-1-16 @ 0.5	Batch ID: 5282	TestNo: 6010B (TCLP) (SW3010A)	Analysis Date: 6/14/2009	SeqNo: 287471							
Analyte	Result	PQL	SPK value	SPK Ref Val	%REC	LowLimit	HighLimit	RPD Ref Val	%RPD	RPDLimit	Qual

Lead (TCLP)	9.440	0.10	10	0	94.4	75	125				
-------------	-------	------	----	---	------	----	-----	--	--	--	--

Sample ID: 0903138-067AMSD	SampType: MSD	TestCode: 6010B (TCLP) Units: mg/L	Prep Date: 6/14/2009	RunNo: 19874							
Client ID: S-1-16 @ 0.5	Batch ID: 5282	TestNo: 6010B (TCLP) (SW3010A)	Analysis Date: 6/14/2009	SeqNo: 287472							
Analyte	Result	PQL	SPK value	SPK Ref Val	%REC	LowLimit	HighLimit	RPD Ref Val	%RPD	RPDLimit	Qual

Lead (TCLP)	8.810	0.10	10	0	88.1	75	125	9.44	6.90	30	
-------------	-------	------	----	---	------	----	-----	------	------	----	--

Qualifiers: 3 Recovery of the MS and/or MSD was out of control due to 4 The MS/MSD RPD was out of control due to matrix inter Q Spike recovery and RPD control limits do not apply result
R RPD outside accepted recovery limits S Spike Recovery outside accepted recovery limits



TORRENT LABORATORY, INC.

483 Sinclair Frontage Road • Milpitas, CA • Phone: (408) 263-5258 • Fax: (408) 263-8293

Visit us at www.torrentlab.com email: analysis@torrentlab.com

Report prepared for: Patrick Walz
URS Corporation, San Jose

Date Received: 3/24/2009
Date Reported: 6/18/2009

Client Sample ID: N-1-4 @ 2.0
Sample Location: Hwy 101-Aux lanes
Sample Matrix: SOIL
Date/Time Sampled 3/24/2009 12:20:00 AM

Lab Sample ID: 0903138-025
Date Prepared: 5/14/2009

Parameters	Analysis Method	Date Analyzed	RL	Dilution Factor	MRL	Result	Units	Analytical Batch
Chromium, Hexavalent	SW7199	5/14/2009	0.02	1	0.020	ND	mg/Kg	R19588

Client Sample ID: S-1-14 @ 3.0
Sample Location: Hwy 101-Aux lanes
Sample Matrix: SOIL
Date/Time Sampled 3/24/2009 2:45:00 AM

Lab Sample ID: 0903138-061
Date Prepared: 5/14/2009

Parameters	Analysis Method	Date Analyzed	RL	Dilution Factor	MRL	Result	Units	Analytical Batch
Chromium, Hexavalent	SW7199	5/14/2009	0.02	1	0.020	ND	mg/Kg	R19588

Definitions, legends and Notes

Note	Description
ug/kg	Microgram per kilogram (ppb, part per billion).
ug/L	Microgram per liter (ppb, part per billion).
mg/kg	Milligram per kilogram (ppm, part per million).
mg/L	Milligram per liter (ppm, part per million).
LCS/LCSD	Laboratory control sample/laboratory control sample duplicate.
MDL	Method detection limit.
MRL	Modified reporting limit. When sample is subject to dilution, reporting limit times dilution factor yields MRL.
MS/MSD	Matrix spike/matrix spike duplicate.
N/A	Not applicable.
ND	Not detected at or above detection limit.
NR	Not reported.
QC	Quality Control.
RL	Reporting limit.
% RPD	Percent relative difference.
a	pH was measured immediately upon the receipt of the sample, but it was still done outside the holding time.
sub	Analyzed by subcontracting laboratory, Lab Certificate #



EMSL Analytical, Inc

2235 Polvorosa Ave , Suite 230, San Leandro, CA 94577

Phone: (510) 895-3675 Fax: (510) 895-3680 Email: milpitaslab@emsl.com

Attn: **Nutan Kabir**
Torrent Laboratory, Inc.
483 Sinclair Frontage Rd.
Milpitas, CA 95035

Customer ID: TORR80
Customer PO: 0903131,0903138
Received: 03/25/09 9:00 AM
EMSL Order: 090902214

Fax: (408) 263-8293 Phone: (408) 263-5258

Project: **0903131, 0903138**

EMSL Proj:
Analysis Date: 6/2/2009

**PLM Analysis of Bulk Samples for Asbestos via EPA 600/R-93/116 Method with CARB
435 Prep (Milling) Level A for 0.25% Target Analytical Sensitivity**

Sample	Description	Appearance	Non-Asbestos		Asbestos
			% Fibrous	% Non-Fibrous	% Type
0903131-008A 090902214-0003		Brown Non-Fibrous Homogeneous		100.00% Non-fibrous (other)	<0.25% Chrysotile
0903131-031A 090902214-0006		Brown Non-Fibrous Homogeneous		100.00% Non-fibrous (other)	<0.25% Chrysotile
0903131-032A 090902214-0007		Brown Non-Fibrous Homogeneous		100.00% Non-fibrous (other)	<0.25% Chrysotile
0903138-007A 090902214-0016		Brown Non-Fibrous Homogeneous		100.00% Non-fibrous (other)	<0.25% Chrysotile

Analyst(s) _____
Jorge Leon (4)



Baojia Ke, Laboratory Manager
or other approved signatory

This report relates only to the samples listed above and may not be reproduced except in full, without EMSL's written approval. This report must not be used by the client to claim product certification, approval, or endorsement by NVLAP, NIST, or any agency of the federal government. EMSL is not responsible for sample collection activities or method limitations. Some samples may contain asbestos fibers below the resolution limit of PLM. EMSL recommends that samples reported as none detected or less than the limit of detection undergo additional analysis via TEM. Samples received in good condition unless otherwise noted.



June 16, 2009

Patrick Walz
URS Corporation, San Jose
55 South Market St., Suite 1500
San Jose, CA 95113

TEL: (408) 297-9585
FAX (408) 297-6962

RE: Hwy 101 Aux Lanes

Order No.: 0903131

Dear Patrick Walz:

Torrent Laboratory, Inc. received 65 samples on 3/23/2009 for the analyses presented in the following report.

All data for associated QC met EPA or laboratory specification(s) except where noted in the case narrative.

Reported data is applicable for only the samples received as part of the order number referenced above.

Torrent Laboratory, Inc, is certified by the State of California, ELAP #1991. If you have any questions regarding these tests results, please feel free to contact the Project Management Team at (408)263-5258;ext: 204.

Sincerely,

Laboratory Director

Date

Patti Sandrock
QA Officer 

CLIENT: URS Corporation, San Jose
Project: Hwy 101 Aux Lanes
Lab Order: 0903131

CASE NARRATIVE

Analytical Comments for Asbestos, PLM Note: Analysis performed by NVLAP Certified sub-contract laboratory. (Certification # 101048-3).

Analytical Comment for METHOD 6010B_S, 0903131-018A MS/MSD, QC Batch ID 19029, Note: The % recoveries in the MS/MSD for Barium and Chromium are outside of laboratory control limits but within % RPD limits and % recovery limits for the LCS/LCSD. A post digestion spike on the parent sample was analyzed and all parameters were recovered within control limits indicating probably non-homogeneity of the samples. No corrective action is required.

Analytical Comment for METHOD 6010B_S, 0903131-037A MS/MSD, QC Batch ID 19034, Note: The % recoveries in the MS for Barium, Copper, Nickel and Zinc and in the MSD for Barium, Chromium, Copper, Nickel and Zinc are outside of laboratory control limits but within % RPD limits and % recovery limits for the LCS/LCSD. A post digestion spike on the parent sample was analyzed and all parameters were recovered within control limits indicating probably non-homogeneity of the samples. No corrective action is required.

Analytical Comment for METHOD 6010B_S, 0903131-037A MS/MSD, QC Batch ID 19034, Note: The % recoveries in the MS/MSD for Lead are not recoverable. The sample concentration is greater than 4X the spike concentration. No corrective action is required.

Analytical Comment for METHOD 6010B_S, 0903131-56A MS/MSD, QC Batch ID 19036, Note: The % recoveries and % RPD in the MS/MSD for Lead are outside of laboratory control limits but are within % recovery limits and % RPD limits for the LCS/LCSD.

Per Client request pH analyzed and reported for samples 011A to 015A.

Note: although pH was measured upon requests, the samples were received outside of the recommended holding time (7 days from collection).

Rev1 4/16/09

Per client request, STLC, DI STLC and TCLP analysis was added to specified samples. Due to insufficient sample mass available, no TCLP was performed on requested sample -001 (N-2-1@0.5). Due to limited sample available for all samples, STLC, DI STLC and TCLP was performed using only 25 g of homogenized sample.

CLIENT: URS Corporation, San Jose
Project: Hwy 101 Aux Lanes
Lab Order: 0903131

CASE NARRATIVE

Note: Extraction of 25 g sample / 250g 0.2M Sodium Citrate Solution was performed according to DI wet extraction procedure (WET) which was rotated in a rotary shaker for 48 hours.

Extraction started on 05/15/2009 @ 6.00 PM and ended on 05/17/2009 @ 6:00 PM

Note: Extraction of 25 g sample / 250g 0.2M Sodium Citrate Solution was performed according to DI wet extraction procedure (WET) which was rotated in a rotary shaker for 48 hours.

Extraction started on 05/15/2009 @ 6.00 PM and ended on 05/17/2009 @ 6:00 PM

Note: Extraction of 25 g sample / 500g TCLP Fluid #1 was performed according to Toxicity Characteristic Leaching Procedure (TCLP) which was rotated in a rotary shaker for 18 hours.

Extraction started on 06/09/2009 @ 5.35 PM and ended on 06/10/2009 @ 11:35 AM



TORRENT LABORATORY, INC.

483 Sinclair Frontage Road • Milpitas, CA • Phone: (408) 263-5258 • Fax: (408) 263-8293

Visit us at www.torrentlab.com email: analysis@torrentlab.com

Report prepared for: Patrick Walz
URS Corporation, San Jose

Date Received: 3/23/2009
Date Reported: 6/16/2009

Client Sample ID: N-2-1@0.5
Sample Location: Hwy 101 Aux Lanes
Sample Matrix: SOIL
Date/Time Sampled 3/22/2009 10:45:00 PM

Lab Sample ID: 0903131-001
Date Prepared: 5/20/2009

Parameters	Analysis Method	Date Analyzed	RL	Dilution Factor	MRL	Result	Units	Analytical Batch
Lead (DI-STLC)	6010B (DI-STLC)	5/21/2009	0.1	1	0.10	ND	mg/L	5203
Lead (STLC)	6010B (STLC)	5/21/2009	0.1	1	0.10	28	mg/L	5201
Lead	SW6010B	3/24/2009	1	1	1.0	540	mg/Kg	5032

Client Sample ID: N-2-1@1.0
Sample Location: Hwy 101 Aux Lanes
Sample Matrix: SOIL
Date/Time Sampled 3/22/2009 10:45:00 PM

Lab Sample ID: 0903131-002
Date Prepared: 3/23/2009

Parameters	Analysis Method	Date Analyzed	RL	Dilution Factor	MRL	Result	Units	Analytical Batch
Lead	SW6010B	3/24/2009	1	1	1.0	29	mg/Kg	5032

Report prepared for: Patrick Walz
URS Corporation, San Jose

Date Received: 3/23/2009
Date Reported: 6/16/2009

Client Sample ID: N-2-1@1.5
Sample Location: Hwy 101 Aux Lanes
Sample Matrix: SOIL
Date/Time Sampled 3/22/2009 10:45:00 PM

Lab Sample ID: 0903131-003
Date Prepared: 5/20/2009

Parameters	Analysis Method	Date Analyzed	RL	Dilution Factor	MRL	Result	Units	Analytical Batch
Lead (DI-STLC)	6010B (DI-STLC)	5/21/2009	0.1	1	0.10	ND	mg/L	5203
Lead (STLC)	6010B (STLC)	5/21/2009	0.1	1	0.10	0.21	mg/L	5201
Lead (TCLP)	6010B (TCLP)	6/11/2009	0.1	1	0.10	ND	mg/L	5276
Lead	SW6010B	3/24/2009	1	1	1.0	190	mg/Kg	5032

Client Sample ID: N-2-1@2.0
Sample Location: Hwy 101 Aux Lanes
Sample Matrix: SOIL
Date/Time Sampled 3/22/2009 10:45:00 PM

Lab Sample ID: 0903131-004
Date Prepared: 3/23/2009

Parameters	Analysis Method	Date Analyzed	RL	Dilution Factor	MRL	Result	Units	Analytical Batch
Lead	SW6010B	3/24/2009	1	1	1.0	5.5	mg/Kg	5032

Client Sample ID: N-2-1@3.0
Sample Location: Hwy 101 Aux Lanes
Sample Matrix: SOIL
Date/Time Sampled 3/22/2009 10:45:00 PM

Lab Sample ID: 0903131-005
Date Prepared: 3/23/2009

Parameters	Analysis Method	Date Analyzed	RL	Dilution Factor	MRL	Result	Units	Analytical Batch
Lead	SW6010B	3/24/2009	1	1	1.0	5.0	mg/Kg	5032

Report prepared for: Patrick Walz
 URS Corporation, San Jose

Date Received: 3/23/2009
Date Reported: 6/16/2009

Client Sample ID: N-1-20@0.5
Sample Location: Hwy 101 Aux Lanes
Sample Matrix: SOIL
Date/Time Sampled 3/22/2009 11:20:00 PM

Lab Sample ID: 0903131-006
Date Prepared: 5/20/2009

Parameters	Analysis Method	Date Analyzed	RL	Dilution Factor	MRL	Result	Units	Analytical Batch
Lead (DI-STLC)	6010B (DI-STLC)	5/21/2009	0.1	1	0.10	3.3	mg/L	5203
Lead (STLC)	6010B (STLC)	5/21/2009	0.1	1	0.10	190	mg/L	5201
Lead (TCLP)	6010B (TCLP)	6/11/2009	0.1	1	0.10	2.4	mg/L	5276
Lead	SW6010B	3/24/2009	1	1	1.0	640	mg/Kg	5032

Client Sample ID: N-1-20@1.0
Sample Location: Hwy 101 Aux Lanes
Sample Matrix: SOIL
Date/Time Sampled 3/22/2009 11:20:00 PM

Lab Sample ID: 0903131-007
Date Prepared: 5/20/2009

Parameters	Analysis Method	Date Analyzed	RL	Dilution Factor	MRL	Result	Units	Analytical Batch
Lead (DI-STLC)	6010B (DI-STLC)	5/21/2009	0.1	1	0.10	ND	mg/L	5203
Lead (STLC)	6010B (STLC)	5/21/2009	0.1	1	0.10	94	mg/L	5201
Lead (TCLP)	6010B (TCLP)	6/11/2009	0.1	1	0.10	0.64	mg/L	5276
Lead	SW6010B	3/24/2009	1	1	1.0	1200	mg/Kg	5032

Report prepared for: Patrick Walz
URS Corporation, San Jose

Date Received: 3/23/2009

Date Reported: 6/16/2009

Client Sample ID: N-1-20@1.5
Sample Location: Hwy 101 Aux Lanes
Sample Matrix: SOIL
Date/Time Sampled 3/22/2009 11:20:00 PM

Lab Sample ID: 0903131-008

Date Prepared: 5/20/2009

Parameters	Analysis Method	Date Analyzed	RL	Dilution Factor	MRL	Result	Units	Analytical Batch
Lead (DI-STLC)	6010B (DI-STLC)	5/21/2009	0.1	1	0.10	ND	mg/L	5203
Lead (STLC)	6010B (STLC)	5/21/2009	0.1	1	0.10	63	mg/L	5201
Lead (TCLP)	6010B (TCLP)	6/11/2009	0.1	1	0.10	1.8	mg/L	5276
Lead	SW6010B	3/24/2009	1	1	1.0	2300	mg/Kg	5032

Client Sample ID: N-1-20@2.0
Sample Location: Hwy 101 Aux Lanes
Sample Matrix: SOIL
Date/Time Sampled 3/22/2009 11:20:00 PM

Lab Sample ID: 0903131-009

Date Prepared: 5/20/2009

Parameters	Analysis Method	Date Analyzed	RL	Dilution Factor	MRL	Result	Units	Analytical Batch
Lead (DI-STLC)	6010B (DI-STLC)	5/21/2009	0.1	1	0.10	ND	mg/L	5203
Lead (STLC)	6010B (STLC)	5/21/2009	0.1	1	0.10	9.3	mg/L	5201
Lead (TCLP)	6010B (TCLP)	6/11/2009	0.1	1	0.10	ND	mg/L	5276
Lead	SW6010B	3/24/2009	1	1	1.0	120	mg/Kg	5032

Report prepared for: Patrick Walz
URS Corporation, San Jose

Date Received: 3/23/2009

Date Reported: 6/16/2009

Client Sample ID: N-1-20@3.0
Sample Location: Hwy 101 Aux Lanes
Sample Matrix: SOIL
Date/Time Sampled 3/22/2009 11:20:00 PM

Lab Sample ID: 0903131-010

Date Prepared: 3/23/2009

Parameters	Analysis Method	Date Analyzed	RL	Dilution Factor	MRL	Result	Units	Analytical Batch
Lead	SW6010B	3/24/2009	1	1	1.0	22	mg/Kg	5032

Client Sample ID: N-2-2@0.5
Sample Location: Hwy 101 Aux Lanes
Sample Matrix: SOIL
Date/Time Sampled 3/22/2009 9:15:00 PM

Lab Sample ID: 0903131-011
Date Prepared: 3/23/2009

Parameters	Analysis Method	Date Analyzed	RL	Dilution Factor	MRL	Result	Units	Analytical Batch
Antimony	SW6010B	3/24/2009	5	1	5.0	ND	mg/Kg	5032
Arsenic	SW6010B	3/24/2009	1.7	1	1.7	1.8	mg/Kg	5032
Barium	SW6010B	3/24/2009	5	1	5.0	190	mg/Kg	5032
Beryllium	SW6010B	3/24/2009	2	1	2.0	ND	mg/Kg	5032
Cadmium	SW6010B	3/24/2009	1	1	1.0	ND	mg/Kg	5032
Chromium	SW6010B	3/24/2009	5	1	5.0	46	mg/Kg	5032
Cobalt	SW6010B	3/24/2009	5	1	5.0	11	mg/Kg	5032
Copper	SW6010B	3/24/2009	5	1	5.0	43	mg/Kg	5032
Lead	SW6010B	3/24/2009	1	1	1.0	30	mg/Kg	5032
Molybdenum	SW6010B	3/24/2009	5	1	5.0	ND	mg/Kg	5032
Nickel	SW6010B	3/24/2009	5	1	5.0	46	mg/Kg	5032
Selenium	SW6010B	3/24/2009	5	1	5.0	ND	mg/Kg	5032
Silver	SW6010B	3/24/2009	1	1	1.0	1.6	mg/Kg	5032
Thallium	SW6010B	3/24/2009	5	1	5.0	ND	mg/Kg	5032
Vanadium	SW6010B	3/24/2009	5	1	5.0	37	mg/Kg	5032
Zinc	SW6010B	3/24/2009	5	1	5.0	54	mg/Kg	5032
Mercury	SW7471A	3/24/2009	0.1	1	0.10	0.11	mg/Kg	5033
TPH (Diesel)	SW8015B	3/26/2009	2	1	2.00	ND	mg/Kg	R19060
TPH (Motor Oil)	SW8015B	3/26/2009	4	1	4.00	16.8	mg/Kg	R19060
Surr: Pentacosane	SW8015B	3/26/2009	0	1	59.7-129	87.5	%REC	R19060

4,4'-DDD	SW8081A	3/28/2009	2	1	2.00	ND	µg/Kg	R19073	
4,4'-DDE	SW8081A	3/28/2009	2	1	2.00	ND	µg/Kg	R19073	
4,4'-DDT	SW8081A	3/28/2009	2	1	2.00	ND	µg/Kg	R19073	
Aldrin	SW8081A	3/28/2009	2	1	2.00	ND	µg/Kg	R19073	
alpha-BHC	SW8081A	3/28/2009	2	1	2.00	ND	µg/Kg	R19073	
alpha-Chlordane	SW8081A	3/28/2009	2	1	2.00	ND	µg/Kg	R19073	
beta-BHC	SW8081A	3/28/2009	2	1	2.00	ND	µg/Kg	R19073	
Chlordane	SW8081A	3/28/2009	20	1	20.0	ND	µg/Kg	R19073	
delta-BHC	SW8081A	3/28/2009	2	1	2.00	ND	µg/Kg	R19073	
Dieldrin	SW8081A	3/28/2009	2	1	2.00	ND	µg/Kg	R19073	
Endosulfan I	SW8081A	3/28/2009	2	1	2.00	ND	µg/Kg	R19073	
Endosulfan II	SW8081A	3/28/2009	2	1	2.00	ND	µg/Kg	R19073	
Endosulfan sulfate	SW8081A	3/28/2009	2	1	2.00	ND	µg/Kg	R19073	
Endrin	SW8081A	3/28/2009	2	1	2.00	ND	µg/Kg	R19073	
Endrin aldehyde	SW8081A	3/28/2009	2	1	2.00	ND	µg/Kg	R19073	
Endrin ketone	SW8081A	3/28/2009	2	1	2.00	ND	µg/Kg	R19073	
gamma-BHC	SW8081A	3/28/2009	2	1	2.00	ND	µg/Kg	R19073	
gamma-Chlordane	SW8081A	3/28/2009	2	1	2.00	ND	µg/Kg	R19073	
Heptachlor	SW8081A	3/28/2009	2	1	2.00	ND	µg/Kg	R19073	
Heptachlor epoxide	SW8081A	3/28/2009	2	1	2.00	ND	µg/Kg	R19073	
Methoxychlor	SW8081A	3/28/2009	5	1	5.00	ND	µg/Kg	R19073	
Toxaphene	SW8081A	3/28/2009	100	1	100	ND	µg/Kg	R19073	
Surr: Decachlorobiphenyl	SW8081A	3/28/2009	0	1	54.6-127	87.5	%REC	R19073	
Surr: Tetrachloro-m-xylene	SW8081A	3/28/2009	0	1	54-122	85.0	%REC	R19073	
Aroclor 1016	SW8082	3/28/2009	0.1	1	0.100	ND	mg/Kg	R19084	
Aroclor 1221	SW8082	3/28/2009	0.2	1	0.200	ND	mg/Kg	R19084	
Aroclor 1232	SW8082	3/28/2009	0.1	1	0.100	ND	mg/Kg	R19084	
Aroclor 1242	SW8082	3/28/2009	0.1	1	0.100	ND	mg/Kg	R19084	
Aroclor 1248	SW8082	3/28/2009	0.1	1	0.100	ND	mg/Kg	R19084	
Aroclor 1254	SW8082	3/28/2009	0.1	1	0.100	ND	mg/Kg	R19084	
Aroclor 1260	SW8082	3/28/2009	0.1	1	0.100	ND	mg/Kg	R19084	
Surr: Decachlorobiphenyl	SW8082	3/28/2009	0	1	63.7-126	92.2	%REC	R19084	
Surr: Tetrachloro-m-xylene	SW8082	3/28/2009	0	1	51.7-128	92.7	%REC	R19084	
pH	SW9045C	4/15/2009	0.05	1	0.0500	8.40	pH Units	R19257	

Client Sample ID: N-2-2@1.0
 Sample Location: Hwy 101 Aux Lanes
 Sample Matrix: SOIL
 Date/Time Sampled 3/22/2009 9:15:00 PM

Lab Sample ID: 0903131-012
 Date Prepared: 3/23/2009

Parameters	Analysis Method	Date Analyzed	RL	Dilution Factor	MRL	Result	Units	Analytical Batch
Antimony	SW6010B	3/24/2009	5	1	5.0	ND	mg/Kg	5032
Arsenic	SW6010B	3/24/2009	1.7	1	1.7	4.9	mg/Kg	5032
Barium	SW6010B	3/24/2009	5	1	5.0	140	mg/Kg	5032
Beryllium	SW6010B	3/24/2009	2	1	2.0	ND	mg/Kg	5032
Cadmium	SW6010B	3/24/2009	1	1	1.0	ND	mg/Kg	5032
Chromium	SW6010B	3/24/2009	5	1	5.0	30	mg/Kg	5032
Cobalt	SW6010B	3/24/2009	5	1	5.0	7.7	mg/Kg	5032
Copper	SW6010B	3/24/2009	5	1	5.0	69	mg/Kg	5032
Lead	SW6010B	3/24/2009	1	1	1.0	38	mg/Kg	5032
Molybdenum	SW6010B	3/24/2009	5	1	5.0	ND	mg/Kg	5032
Nickel	SW6010B	3/24/2009	5	1	5.0	40	mg/Kg	5032
Selenium	SW6010B	3/24/2009	5	1	5.0	ND	mg/Kg	5032
Silver	SW6010B	3/24/2009	1	1	1.0	ND	mg/Kg	5032
Thallium	SW6010B	3/24/2009	5	1	5.0	ND	mg/Kg	5032
Vanadium	SW6010B	3/24/2009	5	1	5.0	26	mg/Kg	5032
Zinc	SW6010B	3/24/2009	5	1	5.0	50	mg/Kg	5032
Mercury	SW7471A	3/24/2009	0.1	1	0.10	ND	mg/Kg	5033
Benzene	SW8260B	3/23/2009	10	1	10	ND	µg/Kg	R19021
Diisopropyl ether (DIPE)	SW8260B	3/23/2009	10	1	10	ND	µg/Kg	R19021
Ethyl tert-butyl ether (ETBE)	SW8260B	3/23/2009	10	1	10	ND	µg/Kg	R19021
Ethylbenzene	SW8260B	3/23/2009	10	1	10	ND	µg/Kg	R19021
Methyl tert-butyl ether (MTBE)	SW8260B	3/23/2009	10	1	10	ND	µg/Kg	R19021
t-Butyl alcohol (t-Butanol)	SW8260B	3/23/2009	50	1	50	ND	µg/Kg	R19021
tert-Amyl methyl ether (TAME)	SW8260B	3/23/2009	10	1	10	ND	µg/Kg	R19021
Toluene	SW8260B	3/23/2009	10	1	10	ND	µg/Kg	R19021
Xylenes, Total	SW8260B	3/23/2009	15	1	15	ND	µg/Kg	R19021
Surr: 4-Bromofluorobenzene	SW8260B	3/23/2009	0	1	55.8-141	95.1	%REC	R19021
Surr: Dibromofluoromethane	SW8260B	3/23/2009	0	1	59.8-148	95.5	%REC	R19021
Surr: Toluene-d8	SW8260B	3/23/2009	0	1	55.2-133	92.9	%REC	R19021
TPH (Gasoline)	SW8260B(TPH)	3/23/2009	100	1	100	ND	µg/Kg	G19021
Surr: 4-Bromofluorobenzene	SW8260B(TPH)	3/23/2009	0	1	56.9-133	84.0	%REC	G19021
pH	SW9045C	4/15/2009	0.05	1	0.0500	8.28	pH Units	R19257

Client Sample ID: N-2-2@1.5
 Sample Location: Hwy 101 Aux Lanes
 Sample Matrix: SOIL
 Date/Time Sampled 3/22/2009 9:15:00 PM

Lab Sample ID: 0903131-013
 Date Prepared: 3/23/2009

Parameters	Analysis Method	Date Analyzed	RL	Dilution Factor	MRL	Result	Units	Analytical Batch
Antimony	SW6010B	3/24/2009	5	1	5.0	ND	mg/Kg	5032
Arsenic	SW6010B	3/24/2009	1.7	1	1.7	36	mg/Kg	5032
Barium	SW6010B	3/24/2009	5	1	5.0	270	mg/Kg	5032
Beryllium	SW6010B	3/24/2009	2	1	2.0	ND	mg/Kg	5032
Cadmium	SW6010B	3/24/2009	1	1	1.0	1.2	mg/Kg	5032
Chromium	SW6010B	3/24/2009	5	1	5.0	35	mg/Kg	5032
Cobalt	SW6010B	3/24/2009	5	1	5.0	13	mg/Kg	5032
Copper	SW6010B	3/24/2009	5	1	5.0	52	mg/Kg	5032
Lead	SW6010B	3/24/2009	1	1	1.0	35	mg/Kg	5032
Molybdenum	SW6010B	3/24/2009	5	1	5.0	ND	mg/Kg	5032
Nickel	SW6010B	3/24/2009	5	1	5.0	51	mg/Kg	5032
Selenium	SW6010B	3/24/2009	5	1	5.0	ND	mg/Kg	5032
Silver	SW6010B	3/24/2009	1	1	1.0	ND	mg/Kg	5032
Thallium	SW6010B	3/24/2009	5	1	5.0	ND	mg/Kg	5032
Vanadium	SW6010B	3/24/2009	5	1	5.0	34	mg/Kg	5032
Zinc	SW6010B	3/24/2009	5	1	5.0	54	mg/Kg	5032
Mercury	SW7471A	3/24/2009	0.1	1	0.10	ND	mg/Kg	5033
Benzene	SW8260B	3/23/2009	10	1	10	ND	µg/Kg	R19021
Diisopropyl ether (DIPE)	SW8260B	3/23/2009	10	1	10	ND	µg/Kg	R19021
Ethyl tert-butyl ether (ETBE)	SW8260B	3/23/2009	10	1	10	ND	µg/Kg	R19021
Ethylbenzene	SW8260B	3/23/2009	10	1	10	ND	µg/Kg	R19021
Methyl tert-butyl ether (MTBE)	SW8260B	3/23/2009	10	1	10	ND	µg/Kg	R19021
t-Butyl alcohol (t-Butanol)	SW8260B	3/23/2009	50	1	50	ND	µg/Kg	R19021
tert-Amyl methyl ether (TAME)	SW8260B	3/23/2009	10	1	10	ND	µg/Kg	R19021
Toluene	SW8260B	3/23/2009	10	1	10	ND	µg/Kg	R19021
Xylenes, Total	SW8260B	3/23/2009	15	1	15	ND	µg/Kg	R19021
Surr: 4-Bromofluorobenzene	SW8260B	3/23/2009	0	1	55.8-141	89.3	%REC	R19021
Surr: Dibromofluoromethane	SW8260B	3/23/2009	0	1	59.8-148	96.6	%REC	R19021
Surr: Toluene-d8	SW8260B	3/23/2009	0	1	55.2-133	93.1	%REC	R19021
TPH (Gasoline)	SW8260B(TPH)	3/23/2009	100	1	100	ND	µg/Kg	G19021
Surr: 4-Bromofluorobenzene	SW8260B(TPH)	3/23/2009	0	1	56.9-133	76.0	%REC	G19021
pH	SW9045C	4/15/2009	0.05	1	0.0500	8.22	pH Units	R19257

Client Sample ID: N-2-2@2.0
 Sample Location: Hwy 101 Aux Lanes
 Sample Matrix: SOIL
 Date/Time Sampled 3/22/2009 9:15:00 PM

Lab Sample ID: 0903131-014
 Date Prepared: 3/23/2009

Parameters	Analysis Method	Date Analyzed	RL	Dilution Factor	MRL	Result	Units	Analytical Batch
Antimony	SW6010B	3/24/2009	5	1	5.0	ND	mg/Kg	5032
Arsenic	SW6010B	3/24/2009	1.7	1	1.7	5.4	mg/Kg	5032
Barium	SW6010B	3/24/2009	5	1	5.0	150	mg/Kg	5032
Beryllium	SW6010B	3/24/2009	2	1	2.0	ND	mg/Kg	5032
Cadmium	SW6010B	3/24/2009	1	1	1.0	ND	mg/Kg	5032
Chromium	SW6010B	3/24/2009	5	1	5.0	42	mg/Kg	5032
Cobalt	SW6010B	3/24/2009	5	1	5.0	11	mg/Kg	5032
Copper	SW6010B	3/24/2009	5	1	5.0	60	mg/Kg	5032
Lead	SW6010B	3/24/2009	1	1	1.0	43	mg/Kg	5032
Molybdenum	SW6010B	3/24/2009	5	1	5.0	ND	mg/Kg	5032
Nickel	SW6010B	3/24/2009	5	1	5.0	53	mg/Kg	5032
Selenium	SW6010B	3/24/2009	5	1	5.0	ND	mg/Kg	5032
Silver	SW6010B	3/24/2009	1	1	1.0	ND	mg/Kg	5032
Thallium	SW6010B	3/24/2009	5	1	5.0	ND	mg/Kg	5032
Vanadium	SW6010B	3/24/2009	5	1	5.0	37	mg/Kg	5032
Zinc	SW6010B	3/24/2009	5	1	5.0	62	mg/Kg	5032
Mercury	SW7471A	3/24/2009	0.1	1	0.10	0.63	mg/Kg	5033
Benzene	SW8260B	3/23/2009	10	1	10	ND	µg/Kg	R19021
Diisopropyl ether (DIPE)	SW8260B	3/23/2009	10	1	10	ND	µg/Kg	R19021
Ethyl tert-butyl ether (ETBE)	SW8260B	3/23/2009	10	1	10	ND	µg/Kg	R19021
Ethylbenzene	SW8260B	3/23/2009	10	1	10	ND	µg/Kg	R19021
Methyl tert-butyl ether (MTBE)	SW8260B	3/23/2009	10	1	10	ND	µg/Kg	R19021
t-Butyl alcohol (t-Butanol)	SW8260B	3/23/2009	50	1	50	ND	µg/Kg	R19021
tert-Amyl methyl ether (TAME)	SW8260B	3/23/2009	10	1	10	ND	µg/Kg	R19021
Toluene	SW8260B	3/23/2009	10	1	10	ND	µg/Kg	R19021
Xylenes, Total	SW8260B	3/23/2009	15	1	15	ND	µg/Kg	R19021
Surr: 4-Bromofluorobenzene	SW8260B	3/23/2009	0	1	55.8-141	102	%REC	R19021
Surr: Dibromofluoromethane	SW8260B	3/23/2009	0	1	59.8-148	96.5	%REC	R19021
Surr: Toluene-d8	SW8260B	3/23/2009	0	1	55.2-133	102	%REC	R19021
TPH (Gasoline)	SW8260B(TPH)	3/23/2009	100	1	100	ND	µg/Kg	G19021
Surr: 4-Bromofluorobenzene	SW8260B(TPH)	3/23/2009	0	1	56.9-133	72.0	%REC	G19021
pH	SW9045C	4/15/2009	0.05	1	0.0500	8.08	pH Units	R19257

Client Sample ID: N-2-2@3.0
 Sample Location: Hwy 101 Aux Lanes
 Sample Matrix: SOIL
 Date/Time Sampled 3/22/2009 9:15:00 PM

Lab Sample ID: 0903131-015
 Date Prepared: 5/20/2009

Parameters	Analysis Method	Date Analyzed	RL	Dilution Factor	MRL	Result	Units	Analytical Batch
Chromium (STLC)	6010B (STLC)	5/21/2009	0.1	1	0.10	0.13	mg/L	5201
Antimony	SW6010B	3/24/2009	5	1	5.0	ND	mg/Kg	5032
Arsenic	SW6010B	3/24/2009	1.7	1	1.7	2.6	mg/Kg	5032
Barium	SW6010B	3/24/2009	5	1	5.0	170	mg/Kg	5032
Beryllium	SW6010B	3/24/2009	2	1	2.0	ND	mg/Kg	5032
Cadmium	SW6010B	3/24/2009	1	1	1.0	ND	mg/Kg	5032
Chromium	SW6010B	3/24/2009	5	1	5.0	56	mg/Kg	5032
Cobalt	SW6010B	3/24/2009	5	1	5.0	11	mg/Kg	5032
Copper	SW6010B	3/24/2009	5	1	5.0	28	mg/Kg	5032
Lead	SW6010B	3/24/2009	1	1	1.0	18	mg/Kg	5032
Molybdenum	SW6010B	3/24/2009	5	1	5.0	ND	mg/Kg	5032
Nickel	SW6010B	3/24/2009	5	1	5.0	48	mg/Kg	5032
Selenium	SW6010B	3/24/2009	5	1	5.0	ND	mg/Kg	5032
Silver	SW6010B	3/24/2009	1	1	1.0	2.2	mg/Kg	5032
Thallium	SW6010B	3/24/2009	5	1	5.0	ND	mg/Kg	5032
Vanadium	SW6010B	3/24/2009	5	1	5.0	41	mg/Kg	5032
Zinc	SW6010B	3/24/2009	5	1	5.0	46	mg/Kg	5032
Mercury	SW7471A	3/24/2009	0.1	1	0.10	ND	mg/Kg	5033
Benzene	SW8260B	3/23/2009	10	1	10	ND	µg/Kg	R19021
Diisopropyl ether (DIPE)	SW8260B	3/23/2009	10	1	10	ND	µg/Kg	R19021
Ethyl tert-butyl ether (ETBE)	SW8260B	3/23/2009	10	1	10	ND	µg/Kg	R19021
Ethylbenzene	SW8260B	3/23/2009	10	1	10	ND	µg/Kg	R19021
Methyl tert-butyl ether (MTBE)	SW8260B	3/23/2009	10	1	10	ND	µg/Kg	R19021
t-Butyl alcohol (t-Butanol)	SW8260B	3/23/2009	50	1	50	ND	µg/Kg	R19021
tert-Amyl methyl ether (TAME)	SW8260B	3/23/2009	10	1	10	ND	µg/Kg	R19021
Toluene	SW8260B	3/23/2009	10	1	10	ND	µg/Kg	R19021
Xylenes, Total	SW8260B	3/23/2009	15	1	15	ND	µg/Kg	R19021
Surr: 4-Bromofluorobenzene	SW8260B	3/23/2009	0	1	55.8-141	89.9	%REC	R19021
Surr: Dibromofluoromethane	SW8260B	3/23/2009	0	1	59.8-148	107	%REC	R19021
Surr: Toluene-d8	SW8260B	3/23/2009	0	1	55.2-133	109	%REC	R19021
TPH (Gasoline)	SW8260B(TPH)	3/23/2009	100	1	100	ND	µg/Kg	G19021
Surr: 4-Bromofluorobenzene	SW8260B(TPH)	3/23/2009	0	1	56.9-133	40.0	%REC	G19021

Note: S- Outlying surrogate recovery observed. A duplicate analysis was performed with similar result indicated a matrix effect.

Report prepared for: Patrick Walz
 URS Corporation, San Jose

Date Received: 3/23/2009
Date Reported: 6/16/2009

pH SW9045C 4/15/2009 0.05 1 0.0500 8.46 pH Units R19257

Client Sample ID: N-2-4@0.5	Lab Sample ID: 0903131-016
Sample Location: Hwy 101 Aux Lanes	Date Prepared: 5/20/2009
Sample Matrix: SOIL	
Date/Time Sampled: 3/22/2009 10:20:00 PM	

Parameters	Analysis Method	Date Analyzed	RL	Dilution Factor	MRL	Result	Units	Analytical Batch
Lead (DI-STLC)	6010B (DI-STLC)	5/21/2009	0.1	1	0.10	0.34	mg/L	5203
Lead (STLC)	6010B (STLC)	5/21/2009	0.1	1	0.10	110	mg/L	5201
Lead (TCLP)	6010B (TCLP)	6/11/2009	0.1	1	0.10	0.41	mg/L	5276
Lead	SW6010B	3/24/2009	1	1	1.0	2600	mg/Kg	5032

Client Sample ID: N-2-4@1.0	Lab Sample ID: 0903131-017
Sample Location: Hwy 101 Aux Lanes	Date Prepared: 5/20/2009
Sample Matrix: SOIL	
Date/Time Sampled: 3/22/2009 10:20:00 PM	

Parameters	Analysis Method	Date Analyzed	RL	Dilution Factor	MRL	Result	Units	Analytical Batch
Lead (DI-STLC)	6010B (DI-STLC)	5/21/2009	0.1	1	0.10	ND	mg/L	5203
Lead (STLC)	6010B (STLC)	5/21/2009	0.1	1	0.10	4.4	mg/L	5201
Lead (TCLP)	6010B (TCLP)	6/11/2009	0.1	1	0.10	ND	mg/L	5276
Lead	SW6010B	3/24/2009	1	1	1.0	100	mg/Kg	5032

Report prepared for: Patrick Walz
URS Corporation, San Jose

Date Received: 3/23/2009

Date Reported: 6/16/2009

Client Sample ID: N-2-4@1.5
Sample Location: Hwy 101 Aux Lanes
Sample Matrix: SOIL
Date/Time Sampled 3/22/2009 10:20:00 PM

Lab Sample ID: 0903131-018
Date Prepared: 5/20/2009

Parameters	Analysis Method	Date Analyzed	RL	Dilution Factor	MRL	Result	Units	Analytical Batch
Lead (DI-STLC)	6010B (DI-STLC)	5/21/2009	0.1	1	0.10	ND	mg/L	5203
Lead (STLC)	6010B (STLC)	5/21/2009	0.1	1	0.10	2.3	mg/L	5201
Lead	SW6010B	3/24/2009	1	1	1.0	78	mg/Kg	5036

Client Sample ID: N-2-4@2.0
Sample Location: Hwy 101 Aux Lanes
Sample Matrix: SOIL
Date/Time Sampled 3/22/2009 10:20:00 PM

Lab Sample ID: 0903131-019
Date Prepared: 5/20/2009

Parameters	Analysis Method	Date Analyzed	RL	Dilution Factor	MRL	Result	Units	Analytical Batch
Lead (DI-STLC)	6010B (DI-STLC)	5/21/2009	0.1	1	0.10	ND	mg/L	5203
Lead (STLC)	6010B (STLC)	5/21/2009	0.1	1	0.10	0.24	mg/L	5201
Lead	SW6010B	3/24/2009	1	1	1.0	62	mg/Kg	5036

Client Sample ID: N-2-4@3.0
Sample Location: Hwy 101 Aux Lanes
Sample Matrix: SOIL
Date/Time Sampled 3/22/2009 10:20:00 PM

Lab Sample ID: 0903131-020
Date Prepared: 3/24/2009

Parameters	Analysis Method	Date Analyzed	RL	Dilution Factor	MRL	Result	Units	Analytical Batch
Lead	SW6010B	3/24/2009	1	1	1.0	4.6	mg/Kg	5036

Report prepared for: Patrick Walz
URS Corporation, San Jose

Date Received: 3/23/2009

Date Reported: 6/16/2009

Client Sample ID: N-1-13@0.5
Sample Location: Hwy 101 Aux Lanes
Sample Matrix: SOIL
Date/Time Sampled 3/23/2009 3:00:00 AM

Lab Sample ID: 0903131-021
Date Prepared: 5/20/2009

Parameters	Analysis Method	Date Analyzed	RL	Dilution Factor	MRL	Result	Units	Analytical Batch
Lead (DI-STLC)	6010B (DI-STLC)	5/21/2009	0.1	1	0.10	ND	mg/L	5203
Lead (STLC)	6010B (STLC)	5/21/2009	0.1	1	0.10	22	mg/L	5201
Lead (TCLP)	6010B (TCLP)	6/11/2009	0.1	1	0.10	ND	mg/L	5276
Lead	SW6010B	3/24/2009	1	1	1.0	840	mg/Kg	5036

Client Sample ID: N-1-13@1.0
Sample Location: Hwy 101 Aux Lanes
Sample Matrix: SOIL
Date/Time Sampled 3/23/2009 3:00:00 AM

Lab Sample ID: 0903131-022
Date Prepared: 5/20/2009

Parameters	Analysis Method	Date Analyzed	RL	Dilution Factor	MRL	Result	Units	Analytical Batch
Lead (DI-STLC)	6010B (DI-STLC)	5/21/2009	0.1	1	0.10	1.7	mg/L	5203
Lead (STLC)	6010B (STLC)	5/21/2009	0.1	1	0.10	13	mg/L	5201
Lead (TCLP)	6010B (TCLP)	6/11/2009	0.1	1	0.10	0.54	mg/L	5276
Lead	SW6010B	3/24/2009	1	1	1.0	620	mg/Kg	5036

Report prepared for: Patrick Walz
URS Corporation, San Jose

Date Received: 3/23/2009
Date Reported: 6/16/2009

Client Sample ID: N-1-13@1.5
Sample Location: Hwy 101 Aux Lanes
Sample Matrix: SOIL
Date/Time Sampled 3/23/2009 3:00:00 AM

Lab Sample ID: 0903131-023
Date Prepared: 5/20/2009

Parameters	Analysis Method	Date Analyzed	RL	Dilution Factor	MRL	Result	Units	Analytical Batch
Lead (DI-STLC)	6010B (DI-STLC)	5/21/2009	0.1	1	0.10	0.31	mg/L	5203
Lead (STLC)	6010B (STLC)	5/29/2009	0.1	1	0.10	14	mg/L	5202
Lead (TCLP)	6010B (TCLP)	6/13/2009	0.1	1	0.10	ND	mg/L	5281
Lead	SW6010B	3/24/2009	1	1	1.0	440	mg/Kg	5036

Client Sample ID: N-1-13@2.0
Sample Location: Hwy 101 Aux Lanes
Sample Matrix: SOIL
Date/Time Sampled 3/23/2009 3:00:00 AM

Lab Sample ID: 0903131-024
Date Prepared: 3/24/2009

Parameters	Analysis Method	Date Analyzed	RL	Dilution Factor	MRL	Result	Units	Analytical Batch
Lead	SW6010B	3/24/2009	1	1	1.0	10	mg/Kg	5036

Client Sample ID: N-1-13@3.0
Sample Location: Hwy 101 Aux Lanes
Sample Matrix: SOIL
Date/Time Sampled 3/23/2009 3:00:00 AM

Lab Sample ID: 0903131-025
Date Prepared: 3/24/2009

Parameters	Analysis Method	Date Analyzed	RL	Dilution Factor	MRL	Result	Units	Analytical Batch
Lead	SW6010B	3/24/2009	1	1	1.0	4.8	mg/Kg	5036

Report prepared for: Patrick Walz
URS Corporation, San Jose

Date Received: 3/23/2009
Date Reported: 6/16/2009

Client Sample ID: N-1-12@0.5
Sample Location: Hwy 101 Aux Lanes
Sample Matrix: SOIL
Date/Time Sampled 3/23/2009 2:35:00 AM

Lab Sample ID: 0903131-026
Date Prepared: 5/20/2009

Parameters	Analysis Method	Date Analyzed	RL	Dilution Factor	MRL	Result	Units	Analytical Batch
Lead (DI-STLC)	6010B (DI-STLC)	5/21/2009	0.1	1	0.10	ND	mg/L	5203
Lead (STLC)	6010B (STLC)	5/29/2009	0.1	1	0.10	44	mg/L	5202
Lead (TCLP)	6010B (TCLP)	6/11/2009	0.1	1	0.10	0.13	mg/L	5276
Lead	SW6010B	3/24/2009	1	1	1.0	610	mg/Kg	5036

Client Sample ID: N-1-12@1.0
Sample Location: Hwy 101 Aux Lanes
Sample Matrix: SOIL
Date/Time Sampled 3/23/2009 2:35:00 AM

Lab Sample ID: 0903131-027
Date Prepared: 3/24/2009

Parameters	Analysis Method	Date Analyzed	RL	Dilution Factor	MRL	Result	Units	Analytical Batch
Lead	SW6010B	3/24/2009	1	1	1.0	73	mg/Kg	5036

Report prepared for: Patrick Walz
URS Corporation, San Jose

Date Received: 3/23/2009
Date Reported: 6/16/2009

Client Sample ID: N-1-12@1.5
Sample Location: Hwy 101 Aux Lanes
Sample Matrix: SOIL
Date/Time Sampled 3/23/2009 2:35:00 AM

Lab Sample ID: 0903131-028
Date Prepared: 5/20/2009

Parameters	Analysis Method	Date Analyzed	RL	Dilution Factor	MRL	Result	Units	Analytical Batch
Lead (DI-STLC)	6010B (DI-STLC)	5/21/2009	0.1	1	0.10	ND	mg/L	5203
Lead (STLC)	6010B (STLC)	5/29/2009	0.1	1	0.10	3.0	mg/L	5202
Lead	SW6010B	3/24/2009	1	1	1.0	84	mg/Kg	5036

Client Sample ID: N-1-12@2.0
Sample Location: Hwy 101 Aux Lanes
Sample Matrix: SOIL
Date/Time Sampled 3/23/2009 2:35:00 AM

Lab Sample ID: 0903131-029
Date Prepared: 3/24/2009

Parameters	Analysis Method	Date Analyzed	RL	Dilution Factor	MRL	Result	Units	Analytical Batch
Lead	SW6010B	3/24/2009	1	1	1.0	7.0	mg/Kg	5036

Client Sample ID: N-1-12@3.0
Sample Location: Hwy 101 Aux Lanes
Sample Matrix: SOIL
Date/Time Sampled 3/23/2009 2:35:00 AM

Lab Sample ID: 0903131-030
Date Prepared: 3/24/2009

Parameters	Analysis Method	Date Analyzed	RL	Dilution Factor	MRL	Result	Units	Analytical Batch
Lead	SW6010B	3/24/2009	1	1	1.0	13	mg/Kg	5036

Report prepared for: Patrick Walz
 URS Corporation, San Jose

Date Received: 3/23/2009
Date Reported: 6/16/2009

Client Sample ID: N-1-15@0.5
Sample Location: Hwy 101 Aux Lanes
Sample Matrix: SOIL
Date/Time Sampled 3/23/2009 1:35:00 AM

Lab Sample ID: 0903131-031
Date Prepared: 3/24/2009

Parameters	Analysis Method	Date Analyzed	RL	Dilution Factor	MRL	Result	Units	Analytical Batch
Lead	SW6010B	3/24/2009	1	1	1.0	2.6	mg/Kg	5036

Client Sample ID: N-1-15@1.0
Sample Location: Hwy 101 Aux Lanes
Sample Matrix: SOIL
Date/Time Sampled 3/23/2009 1:35:00 AM

Lab Sample ID: 0903131-032
Date Prepared: 5/20/2009

Parameters	Analysis Method	Date Analyzed	RL	Dilution Factor	MRL	Result	Units	Analytical Batch
Lead (DI-STLC)	6010B (DI-STLC)	5/21/2009	0.1	1	0.10	ND	mg/L	5203
Lead (STLC)	6010B (STLC)	5/29/2009	0.1	1	0.10	130	mg/L	5202
Lead (TCLP)	6010B (TCLP)	6/11/2009	0.1	1	0.10	ND	mg/L	5276
Lead	SW6010B	3/24/2009	1	1	1.0	180	mg/Kg	5036

Client Sample ID: N-1-15@1.5
Sample Location: Hwy 101 Aux Lanes
Sample Matrix: SOIL
Date/Time Sampled 3/23/2009 1:35:00 AM

Lab Sample ID: 0903131-033
Date Prepared: 3/24/2009

Parameters	Analysis Method	Date Analyzed	RL	Dilution Factor	MRL	Result	Units	Analytical Batch
Lead	SW6010B	3/24/2009	1	1	1.0	7.8	mg/Kg	5036

Report prepared for: Patrick Walz
URS Corporation, San Jose

Date Received: 3/23/2009

Date Reported: 6/16/2009

Client Sample ID: N-1-15@2.0
Sample Location: Hwy 101 Aux Lanes
Sample Matrix: SOIL
Date/Time Sampled 3/23/2009 1:35:00 AM

Lab Sample ID: 0903131-034
Date Prepared: 3/24/2009

Parameters	Analysis Method	Date Analyzed	RL	Dilution Factor	MRL	Result	Units	Analytical Batch
Lead	SW6010B	3/24/2009	1	1	1.0	8.1	mg/Kg	5036

Client Sample ID: N-1-15@3.0
Sample Location: Hwy 101 Aux Lanes
Sample Matrix: SOIL
Date/Time Sampled 3/23/2009 1:35:00 AM

Lab Sample ID: 0903131-035
Date Prepared: 3/24/2009

Parameters	Analysis Method	Date Analyzed	RL	Dilution Factor	MRL	Result	Units	Analytical Batch
Lead	SW6010B	3/24/2009	1	1	1.0	8.9	mg/Kg	5036

Client Sample ID: N-1-14@0.5
Sample Location: Hwy 101 Aux Lanes
Sample Matrix: SOIL
Date/Time Sampled 3/23/2009 2:10:00 AM

Lab Sample ID: 0903131-036
Date Prepared: 3/23/2009-3/24/2009

Parameters	Analysis Method	Date Analyzed	RL	Dilution Factor	MRL	Result	Units	Analytical Batch
Antimony	SW6010B	3/24/2009	5	1	5.0	ND	mg/Kg	5036
Arsenic	SW6010B	3/24/2009	1.7	1	1.7	ND	mg/Kg	5036
Barium	SW6010B	3/24/2009	5	1	5.0	140	mg/Kg	5036
Beryllium	SW6010B	3/24/2009	2	1	2.0	ND	mg/Kg	5036
Cadmium	SW6010B	3/24/2009	1	1	1.0	ND	mg/Kg	5036
Chromium	SW6010B	3/24/2009	5	1	5.0	21	mg/Kg	5036
Cobalt	SW6010B	3/24/2009	5	1	5.0	7.0	mg/Kg	5036
Copper	SW6010B	3/24/2009	5	1	5.0	39	mg/Kg	5036
Lead	SW6010B	3/24/2009	1	1	1.0	20	mg/Kg	5036
Molybdenum	SW6010B	3/24/2009	5	1	5.0	ND	mg/Kg	5036
Nickel	SW6010B	3/24/2009	5	1	5.0	33	mg/Kg	5036
Selenium	SW6010B	3/24/2009	5	1	5.0	ND	mg/Kg	5036
Silver	SW6010B	3/24/2009	1	1	1.0	1.5	mg/Kg	5036
Thallium	SW6010B	3/24/2009	5	1	5.0	ND	mg/Kg	5036
Vanadium	SW6010B	3/24/2009	5	1	5.0	25	mg/Kg	5036
Zinc	SW6010B	3/24/2009	5	1	5.0	73	mg/Kg	5036
Mercury	SW7471A	3/24/2009	0.1	1	0.10	ND	mg/Kg	5033
TPH (Diesel)	SW8015B	3/26/2009	2	100	200	ND	mg/Kg	R19060
TPH (Motor Oil)	SW8015B	3/26/2009	4	100	400	2880	mg/Kg	R19060
Surr: Pentacosane	SW8015B	3/26/2009	0	100	59.7-129	D	%REC	R19060

Note: D - Surrogate diluted out.

4,4'-DDD	SW8081A	3/28/2009	0.47	40	18.8	ND	µg/Kg	R19073
4,4'-DDE	SW8081A	3/28/2009	0.476	40	19.0	ND	µg/Kg	R19073
4,4'-DDT	SW8081A	3/28/2009	0.809	40	32.4	ND	µg/Kg	R19073
Aldrin	SW8081A	3/28/2009	0.44	40	17.6	ND	µg/Kg	R19073
alpha-BHC	SW8081A	3/28/2009	0.439	40	17.6	ND	µg/Kg	R19073
alpha-Chlordane	SW8081A	3/28/2009	0.358	40	14.3	ND	µg/Kg	R19073
beta-BHC	SW8081A	3/28/2009	0.364	40	14.6	ND	µg/Kg	R19073
Chlordane	SW8081A	3/28/2009	10	40	400	ND	µg/Kg	R19073
delta-BHC	SW8081A	3/28/2009	0.49	40	19.6	ND	µg/Kg	R19073
Dieldrin	SW8081A	3/28/2009	0.427	40	17.1	ND	µg/Kg	R19073
Endosulfan I	SW8081A	3/28/2009	0.59	40	23.6	ND	µg/Kg	R19073
Endosulfan II	SW8081A	3/28/2009	1.526	40	61.0	ND	µg/Kg	R19073
Endosulfan sulfate	SW8081A	3/28/2009	0.489	40	19.6	ND	µg/Kg	R19073
Endrin	SW8081A	3/28/2009	0.569	40	22.8	ND	µg/Kg	R19073
Endrin aldehyde	SW8081A	3/28/2009	1.028	40	41.1	ND	µg/Kg	R19073
Endrin ketone	SW8081A	3/28/2009	0.401	40	16.0	ND	µg/Kg	R19073
gamma-BHC	SW8081A	3/28/2009	0.396	40	15.8	ND	µg/Kg	R19073
gamma-Chlordane	SW8081A	3/28/2009	0.42	40	16.8	ND	µg/Kg	R19073
Heptachlor	SW8081A	3/28/2009	1.1	40	44.0	ND	µg/Kg	R19073
Heptachlor epoxide	SW8081A	3/28/2009	0.316	40	12.6	ND	µg/Kg	R19073
Methoxychlor	SW8081A	3/28/2009	0.616	40	24.6	ND	µg/Kg	R19073
Toxaphene	SW8081A	3/28/2009	10	40	400	ND	µg/Kg	R19073
Surr: Decachlorobiphenyl	SW8081A	3/28/2009		40	54.6-127	139	%REC	R19073
Surr: Tetrachloro-m-xylene	SW8081A	3/28/2009		40	54-122	107	%REC	R19073

Note: Reporting limits increased due to the nature of the sample matrix (dark color extract). Compounds reported to the MDL. Surrogate recovery of DCBP is bias high possibly due to dilution made on sample; recovery of second surrogate supports data quality.

Aroclor 1016	SW8082	3/28/2009	0.023	10	0.230	ND	mg/Kg	R19084
Aroclor 1221	SW8082	3/28/2009	0.092	10	0.920	ND	mg/Kg	R19084
Aroclor 1232	SW8082	3/28/2009	0.046	10	0.460	ND	mg/Kg	R19084
Aroclor 1242	SW8082	3/28/2009	0.043	10	0.430	ND	mg/Kg	R19084
Aroclor 1248	SW8082	3/28/2009	0.036	10	0.360	ND	mg/Kg	R19084
Aroclor 1254	SW8082	3/28/2009	0.024	10	0.240	ND	mg/Kg	R19084
Aroclor 1260	SW8082	3/28/2009	0.027	10	0.270	ND	mg/Kg	R19084
Surr: Decachlorobiphenyl	SW8082	3/28/2009	0	10	63.7-126	114	%REC	R19084
Surr: Tetrachloro-m-xylene	SW8082	3/28/2009	0	10	51.7-128	124	%REC	R19084

Note: Reporting limits increased due to the nature of the sample matrix (dark color extract). Compounds reported to the MDL.

pH	SW9045C	3/25/2009	0.05	1	0.0500	7.98	pH Units	R19059
----	---------	-----------	------	---	--------	------	----------	--------

Client Sample ID: N-1-14@1.0
Sample Location: Hwy 101 Aux Lanes
Sample Matrix: SOIL
Date/Time Sampled 3/23/2009 2:10:00 AM

Lab Sample ID: 0903131-037
Date Prepared: 5/20/2009

Parameters	Analysis Method	Date Analyzed	RL	Dilution Factor	MRL	Result	Units	Analytical Batch
Lead (DI-STLC)	6010B (DI-STLC)	5/21/2009	0.1	1	0.10	ND	mg/L	5203
Chromium (STLC)	6010B (STLC)	5/29/2009	0.1	1	0.10	0.92	mg/L	5202
Lead (STLC)	6010B (STLC)	5/29/2009	0.1	1	0.10	14	mg/L	5202
Lead (TCLP)	6010B (TCLP)	6/11/2009	0.1	1	0.10	ND	mg/L	5276
Antimony	SW6010B	3/25/2009	5	1	5.0	ND	mg/Kg	5037
Arsenic	SW6010B	3/25/2009	1.7	1	1.7	ND	mg/Kg	5037
Barium	SW6010B	3/25/2009	5	1	5.0	170	mg/Kg	5037
Beryllium	SW6010B	3/25/2009	2	1	2.0	ND	mg/Kg	5037
Cadmium	SW6010B	3/25/2009	1	1	1.0	1.0	mg/Kg	5037
Chromium	SW6010B	3/25/2009	5	1	5.0	94	mg/Kg	5037
Cobalt	SW6010B	3/25/2009	5	1	5.0	15	mg/Kg	5037
Copper	SW6010B	3/25/2009	5	1	5.0	74	mg/Kg	5037
Lead	SW6010B	3/25/2009	1	1	1.0	760	mg/Kg	5037
Molybdenum	SW6010B	3/25/2009	5	1	5.0	ND	mg/Kg	5037
Nickel	SW6010B	3/25/2009	5	1	5.0	180	mg/Kg	5037
Selenium	SW6010B	3/25/2009	5	1	5.0	ND	mg/Kg	5037
Silver	SW6010B	3/25/2009	1	1	1.0	2.2	mg/Kg	5037
Thallium	SW6010B	3/25/2009	5	1	5.0	ND	mg/Kg	5037
Vanadium	SW6010B	3/25/2009	5	1	5.0	32	mg/Kg	5037
Zinc	SW6010B	3/25/2009	5	1	5.0	180	mg/Kg	5037
Mercury	SW7471A	3/24/2009	0.1	1	0.10	ND	mg/Kg	5033

Benzene	SW8260B	3/24/2009	10	1	10	ND	µg/Kg	R19048
Diisopropyl ether (DIPE)	SW8260B	3/24/2009	10	1	10	ND	µg/Kg	R19048
Ethyl tert-butyl ether (ETBE)	SW8260B	3/24/2009	10	1	10	ND	µg/Kg	R19048
Ethylbenzene	SW8260B	3/24/2009	10	1	10	ND	µg/Kg	R19048
Methyl tert-butyl ether (MTBE)	SW8260B	3/24/2009	10	1	10	ND	µg/Kg	R19048
t-Butyl alcohol (t-Butanol)	SW8260B	3/24/2009	50	1	50	ND	µg/Kg	R19048
tert-Amyl methyl ether (TAME)	SW8260B	3/24/2009	10	1	10	ND	µg/Kg	R19048
Toluene	SW8260B	3/24/2009	10	1	10	ND	µg/Kg	R19048
Xylenes, Total	SW8260B	3/24/2009	15	1	15	ND	µg/Kg	R19048
Surr: 4-Bromofluorobenzene	SW8260B	3/24/2009	0	1	55.8-141	80.7	%REC	R19048
Surr: Dibromofluoromethane	SW8260B	3/24/2009	0	1	59.8-148	93.1	%REC	R19048
Surr: Toluene-d8	SW8260B	3/24/2009	0	1	55.2-133	81.6	%REC	R19048
TPH (Gasoline)	SW8260B(TPH)	3/24/2009	100	1	100	ND	µg/Kg	G19048
Surr: 4-Bromofluorobenzene	SW8260B(TPH)	3/24/2009	0	1	56.9-133	74.0	%REC	G19048
pH	SW9045C	3/25/2009	0.05	1	0.0500	8.27	pH Units	R19059

Client Sample ID: N-1-14@1.5
Sample Location: Hwy 101 Aux Lanes
Sample Matrix: SOIL
Date/Time Sampled 3/23/2009 2:10:00 AM

Lab Sample ID: 0903131-038
Date Prepared: 5/20/2009

Parameters	Analysis Method	Date Analyzed	RL	Dilution Factor	MRL	Result	Units	Analytical Batch
Lead (DI-STLC)	6010B (DI-STLC)	5/21/2009	0.1	1	0.10	ND	mg/L	5203
Chromium (STLC)	6010B (STLC)	5/29/2009	0.1	1	0.10	0.11	mg/L	5202
Lead (STLC)	6010B (STLC)	5/29/2009	0.1	1	0.10	0.71	mg/L	5202
Lead (TCLP)	6010B (TCLP)	6/11/2009	0.1	1	0.10	ND	mg/L	5276
Antimony	SW6010B	3/25/2009	5	1	5.0	ND	mg/Kg	5037
Arsenic	SW6010B	3/25/2009	1.7	1	1.7	ND	mg/Kg	5037
Barium	SW6010B	3/25/2009	5	1	5.0	69	mg/Kg	5037
Beryllium	SW6010B	3/25/2009	2	1	2.0	ND	mg/Kg	5037
Cadmium	SW6010B	3/25/2009	1	1	1.0	ND	mg/Kg	5037
Chromium	SW6010B	3/25/2009	5	1	5.0	59	mg/Kg	5037
Cobalt	SW6010B	3/25/2009	5	1	5.0	20	mg/Kg	5037
Copper	SW6010B	3/25/2009	5	1	5.0	42	mg/Kg	5037
Lead	SW6010B	3/25/2009	1	1	1.0	160	mg/Kg	5037
Molybdenum	SW6010B	3/25/2009	5	1	5.0	ND	mg/Kg	5037
Nickel	SW6010B	3/25/2009	5	1	5.0	52	mg/Kg	5037
Selenium	SW6010B	3/25/2009	5	1	5.0	ND	mg/Kg	5037
Silver	SW6010B	3/25/2009	1	1	1.0	1.8	mg/Kg	5037
Thallium	SW6010B	3/25/2009	5	1	5.0	ND	mg/Kg	5037
Vanadium	SW6010B	3/25/2009	5	1	5.0	51	mg/Kg	5037
Zinc	SW6010B	3/25/2009	5	1	5.0	73	mg/Kg	5037
Mercury	SW7471A	3/24/2009	0.1	1	0.10	ND	mg/Kg	5033

Benzene	SW8260B	3/24/2009	10	1	10	ND	µg/Kg	R19048
Diisopropyl ether (DIPE)	SW8260B	3/24/2009	10	1	10	ND	µg/Kg	R19048
Ethyl tert-butyl ether (ETBE)	SW8260B	3/24/2009	10	1	10	ND	µg/Kg	R19048
Ethylbenzene	SW8260B	3/24/2009	10	1	10	ND	µg/Kg	R19048
Methyl tert-butyl ether (MTBE)	SW8260B	3/24/2009	10	1	10	ND	µg/Kg	R19048
t-Butyl alcohol (t-Butanol)	SW8260B	3/24/2009	50	1	50	ND	µg/Kg	R19048
tert-Amyl methyl ether (TAME)	SW8260B	3/24/2009	10	1	10	ND	µg/Kg	R19048
Toluene	SW8260B	3/24/2009	10	1	10	ND	µg/Kg	R19048
Xylenes, Total	SW8260B	3/24/2009	15	1	15	ND	µg/Kg	R19048
Surr: 4-Bromofluorobenzene	SW8260B	3/24/2009	0	1	55.8-141	89.9	%REC	R19048
Surr: Dibromofluoromethane	SW8260B	3/24/2009	0	1	59.8-148	92.1	%REC	R19048
Surr: Toluene-d8	SW8260B	3/24/2009	0	1	55.2-133	81.7	%REC	R19048
TPH (Gasoline)	SW8260B(TPH)	3/24/2009	100	1	100	ND	µg/Kg	G19048
Surr: 4-Bromofluorobenzene	SW8260B(TPH)	3/24/2009	0	1	56.9-133	82.0	%REC	G19048
pH	SW9045C	3/25/2009	0.05	1	0.0500	8.26	pH Units	R19059

Client Sample ID: N-1-14@2.0
 Sample Location: Hwy 101 Aux Lanes
 Sample Matrix: SOIL
 Date/Time Sampled 3/23/2009 2:10:00 AM

Lab Sample ID: 0903131-039
 Date Prepared: 5/28/2009

Parameters	Analysis Method	Date Analyzed	RL	Dilution Factor	MRL	Result	Units	Analytical Batch
Chromium (STLC)	6010B (STLC)	5/29/2009	0.1	1	0.10	ND	mg/L	5202
Antimony	SW6010B	3/25/2009	5	1	5.0	ND	mg/Kg	5037
Arsenic	SW6010B	3/25/2009	1.7	1	1.7	ND	mg/Kg	5037
Barium	SW6010B	3/25/2009	5	1	5.0	68	mg/Kg	5037
Beryllium	SW6010B	3/25/2009	2	1	2.0	ND	mg/Kg	5037
Cadmium	SW6010B	3/25/2009	1	1	1.0	ND	mg/Kg	5037
Chromium	SW6010B	3/25/2009	5	1	5.0	60	mg/Kg	5037
Cobalt	SW6010B	3/25/2009	5	1	5.0	20	mg/Kg	5037
Copper	SW6010B	3/25/2009	5	1	5.0	49	mg/Kg	5037
Lead	SW6010B	3/25/2009	1	1	1.0	ND	mg/Kg	5037
Molybdenum	SW6010B	3/25/2009	5	1	5.0	ND	mg/Kg	5037
Nickel	SW6010B	3/25/2009	5	1	5.0	40	mg/Kg	5037
Selenium	SW6010B	3/25/2009	5	1	5.0	ND	mg/Kg	5037
Silver	SW6010B	3/25/2009	1	1	1.0	1.6	mg/Kg	5037
Thallium	SW6010B	3/25/2009	5	1	5.0	ND	mg/Kg	5037
Vanadium	SW6010B	3/25/2009	5	1	5.0	51	mg/Kg	5037
Zinc	SW6010B	3/25/2009	5	1	5.0	36	mg/Kg	5037
Mercury	SW7471A	3/24/2009	0.1	1	0.10	ND	mg/Kg	5033
Benzene	SW8260B	3/24/2009	10	1	10	ND	µg/Kg	R19048
Diisopropyl ether (DIPE)	SW8260B	3/24/2009	10	1	10	ND	µg/Kg	R19048
Ethyl tert-butyl ether (ETBE)	SW8260B	3/24/2009	10	1	10	ND	µg/Kg	R19048
Ethylbenzene	SW8260B	3/24/2009	10	1	10	ND	µg/Kg	R19048
Methyl tert-butyl ether (MTBE)	SW8260B	3/24/2009	10	1	10	ND	µg/Kg	R19048
t-Butyl alcohol (t-Butanol)	SW8260B	3/24/2009	50	1	50	ND	µg/Kg	R19048
tert-Amyl methyl ether (TAME)	SW8260B	3/24/2009	10	1	10	ND	µg/Kg	R19048
Toluene	SW8260B	3/24/2009	10	1	10	ND	µg/Kg	R19048
Xylenes, Total	SW8260B	3/24/2009	15	1	15	ND	µg/Kg	R19048
Surr: 4-Bromofluorobenzene	SW8260B	3/24/2009	0	1	55.8-141	83.6	%REC	R19048
Surr: Dibromofluoromethane	SW8260B	3/24/2009	0	1	59.8-148	96.5	%REC	R19048
Surr: Toluene-d8	SW8260B	3/24/2009	0	1	55.2-133	85.1	%REC	R19048
TPH (Gasoline)	SW8260B(TPH)	3/24/2009	100	1	100	ND	µg/Kg	G19048
Surr: 4-Bromofluorobenzene	SW8260B(TPH)	3/24/2009	0	1	56.9-133	80.0	%REC	G19048

Report prepared for: Patrick Walz
URS Corporation, San Jose

Date Received: 3/23/2009
Date Reported: 6/16/2009

pH	SW9045C	3/25/2009	0.05	1	0.0500	8.57	pH Units	R19059
----	---------	-----------	------	---	--------	------	----------	--------

Client Sample ID: N-1-14@3.0
 Sample Location: Hwy 101 Aux Lanes
 Sample Matrix: SOIL
 Date/Time Sampled 3/23/2009 2:10:00 AM

Lab Sample ID: 0903131-040
 Date Prepared: 3/23/2009-3/24/2009

Parameters	Analysis Method	Date Analyzed	RL	Dilution Factor	MRL	Result	Units	Analytical Batch
Antimony	SW6010B	3/25/2009	5	1	5.0	ND	mg/Kg	5037
Arsenic	SW6010B	3/25/2009	1.7	1	1.7	6.1	mg/Kg	5037
Barium	SW6010B	3/25/2009	5	1	5.0	120	mg/Kg	5037
Beryllium	SW6010B	3/25/2009	2	1	2.0	ND	mg/Kg	5037
Cadmium	SW6010B	3/25/2009	1	1	1.0	ND	mg/Kg	5037
Chromium	SW6010B	3/25/2009	5	1	5.0	24	mg/Kg	5037
Cobalt	SW6010B	3/25/2009	5	1	5.0	8.2	mg/Kg	5037
Copper	SW6010B	3/25/2009	5	1	5.0	18	mg/Kg	5037
Lead	SW6010B	3/25/2009	1	1	1.0	15	mg/Kg	5037
Molybdenum	SW6010B	3/25/2009	5	1	5.0	ND	mg/Kg	5037
Nickel	SW6010B	3/25/2009	5	1	5.0	32	mg/Kg	5037
Selenium	SW6010B	3/25/2009	5	1	5.0	ND	mg/Kg	5037
Silver	SW6010B	3/25/2009	1	1	1.0	ND	mg/Kg	5037
Thallium	SW6010B	3/25/2009	5	1	5.0	ND	mg/Kg	5037
Vanadium	SW6010B	3/25/2009	5	1	5.0	27	mg/Kg	5037
Zinc	SW6010B	3/25/2009	5	1	5.0	46	mg/Kg	5037
Mercury	SW7471A	3/24/2009	0.1	1	0.10	ND	mg/Kg	5033
Benzene	SW8260B	3/24/2009	10	1	10	ND	µg/Kg	R19048
Diisopropyl ether (DIPE)	SW8260B	3/24/2009	10	1	10	ND	µg/Kg	R19048
Ethyl tert-butyl ether (ETBE)	SW8260B	3/24/2009	10	1	10	ND	µg/Kg	R19048
Ethylbenzene	SW8260B	3/24/2009	10	1	10	ND	µg/Kg	R19048
Methyl tert-butyl ether (MTBE)	SW8260B	3/24/2009	10	1	10	ND	µg/Kg	R19048
t-Butyl alcohol (t-Butanol)	SW8260B	3/24/2009	50	1	50	ND	µg/Kg	R19048
tert-Amyl methyl ether (TAME)	SW8260B	3/24/2009	10	1	10	ND	µg/Kg	R19048
Toluene	SW8260B	3/24/2009	10	1	10	ND	µg/Kg	R19048
Xylenes, Total	SW8260B	3/24/2009	15	1	15	ND	µg/Kg	R19048
Surr: 4-Bromofluorobenzene	SW8260B	3/24/2009	0	1	55.8-141	89.0	%REC	R19048
Surr: Dibromofluoromethane	SW8260B	3/24/2009	0	1	59.8-148	96.5	%REC	R19048
Surr: Toluene-d8	SW8260B	3/24/2009	0	1	55.2-133	82.3	%REC	R19048
TPH (Gasoline)	SW8260B(TPH)	3/24/2009	100	1	100	ND	µg/Kg	G19048
Surr: 4-Bromofluorobenzene	SW8260B(TPH)	3/24/2009	0	1	56.9-133	76.0	%REC	G19048
pH	SW9045C	3/25/2009	0.05	1	0.0500	7.96	pH Units	R19059

Report prepared for: Patrick Walz
 URS Corporation, San Jose

Date Received: 3/23/2009
Date Reported: 6/16/2009

Client Sample ID: N-1-17@0.5
Sample Location: Hwy 101 Aux Lanes
Sample Matrix: SOIL
Date/Time Sampled 3/23/2009 12:20:00 AM

Lab Sample ID: 0903131-041
Date Prepared: 5/20/2009

Parameters	Analysis Method	Date Analyzed	RL	Dilution Factor	MRL	Result	Units	Analytical Batch
Lead (DI-STLC)	6010B (DI-STLC)	5/21/2009	0.1	1	0.10	ND	mg/L	5203
Lead (STLC)	6010B (STLC)	5/29/2009	0.1	1	0.10	11	mg/L	5202
Lead (TCLP)	6010B (TCLP)	6/11/2009	0.1	1	0.10	ND	mg/L	5276
Lead	SW6010B	3/25/2009	1	1	1.0	190	mg/Kg	5037

Client Sample ID: N-1-17@1.0
Sample Location: Hwy 101 Aux Lanes
Sample Matrix: SOIL
Date/Time Sampled 3/23/2009 12:20:00 AM

Lab Sample ID: 0903131-042
Date Prepared: 5/28/2009

Parameters	Analysis Method	Date Analyzed	RL	Dilution Factor	MRL	Result	Units	Analytical Batch
Lead (DI-STLC)	6010B (DI-STLC)	5/29/2009	0.1	1	0.10	ND	mg/L	5232
Lead (STLC)	6010B (STLC)	5/29/2009	0.1	1	0.10	87	mg/L	5202
Lead (TCLP)	6010B (TCLP)	6/11/2009	0.1	1	0.10	0.25	mg/L	5276
Lead	SW6010B	3/25/2009	1	1	1.0	2100	mg/Kg	5037

Report prepared for: Patrick Walz
URS Corporation, San Jose

Date Received: 3/23/2009

Date Reported: 6/16/2009

Client Sample ID: N-1-17@1.5
Sample Location: Hwy 101 Aux Lanes
Sample Matrix: SOIL
Date/Time Sampled 3/23/2009 12:20:00 AM

Lab Sample ID: 0903131-043
Date Prepared: 5/28/2009

Parameters	Analysis Method	Date Analyzed	RL	Dilution Factor	MRL	Result	Units	Analytical Batch
Lead (DI-STLC)	6010B (DI-STLC)	5/29/2009	0.1	1	0.10	ND	mg/L	5232
Lead (STLC)	6010B (STLC)	5/29/2009	0.1	1	0.10	140	mg/L	5202
Lead (TCLP)	6010B (TCLP)	6/11/2009	0.1	1	0.10	1.6	mg/L	5276
Lead	SW6010B	3/25/2009	1	1	1.0	2400	mg/Kg	5037

Client Sample ID: N-1-17@2.0
Sample Location: Hwy 101 Aux Lanes
Sample Matrix: SOIL
Date/Time Sampled 3/23/2009 12:20:00 AM

Lab Sample ID: 0903131-044
Date Prepared: 3/24/2009

Parameters	Analysis Method	Date Analyzed	RL	Dilution Factor	MRL	Result	Units	Analytical Batch
Lead	SW6010B	3/25/2009	1	1	1.0	5.6	mg/Kg	5037

Client Sample ID: N-1-17@3.0
Sample Location: Hwy 101 Aux Lanes
Sample Matrix: SOIL
Date/Time Sampled 3/23/2009 12:20:00 AM

Lab Sample ID: 0903131-045
Date Prepared: 3/24/2009

Parameters	Analysis Method	Date Analyzed	RL	Dilution Factor	MRL	Result	Units	Analytical Batch
Lead	SW6010B	3/25/2009	1	1	1.0	3.1	mg/Kg	5037

Report prepared for: Patrick Walz
 URS Corporation, San Jose

Date Received: 3/23/2009
Date Reported: 6/16/2009

Client Sample ID: N-1-16@0.5
Sample Location: Hwy 101 Aux Lanes
Sample Matrix: SOIL
Date/Time Sampled 3/23/2009 12:55:00 AM

Lab Sample ID: 0903131-046
Date Prepared: 5/28/2009

Parameters	Analysis Method	Date Analyzed	RL	Dilution Factor	MRL	Result	Units	Analytical Batch
Lead (DI-STLC)	6010B (DI-STLC)	5/29/2009	0.1	1	0.10	ND	mg/L	5232
Lead (STLC)	6010B (STLC)	5/29/2009	0.1	1	0.10	15	mg/L	5202
Lead (TCLP)	6010B (TCLP)	6/11/2009	0.1	1	0.10	ND	mg/L	5276
Lead	SW6010B	3/25/2009	1	1	1.0	370	mg/Kg	5037

Client Sample ID: N-1-16@1.0
Sample Location: Hwy 101 Aux Lanes
Sample Matrix: SOIL
Date/Time Sampled 3/23/2009 12:55:00 AM

Lab Sample ID: 0903131-047
Date Prepared: 5/28/2009

Parameters	Analysis Method	Date Analyzed	RL	Dilution Factor	MRL	Result	Units	Analytical Batch
Lead (DI-STLC)	6010B (DI-STLC)	5/29/2009	0.1	1	0.10	ND	mg/L	5232
Lead (STLC)	6010B (STLC)	5/29/2009	0.1	1	0.10	32	mg/L	5202
Lead (TCLP)	6010B (TCLP)	6/11/2009	0.1	1	0.10	2.1	mg/L	5276
Lead	SW6010B	3/25/2009	1	1	1.0	320	mg/Kg	5037

Report prepared for: Patrick Walz
 URS Corporation, San Jose

Date Received: 3/23/2009
Date Reported: 6/16/2009

Client Sample ID: N-1-16@1.5
Sample Location: Hwy 101 Aux Lanes
Sample Matrix: SOIL
Date/Time Sampled 3/23/2009 12:55:00 AM

Lab Sample ID: 0903131-048
Date Prepared: 5/28/2009

Parameters	Analysis Method	Date Analyzed	RL	Dilution Factor	MRL	Result	Units	Analytical Batch
Lead (DI-STLC)	6010B (DI-STLC)	5/29/2009	0.1	1	0.10	ND	mg/L	5232
Lead (STLC)	6010B (STLC)	5/29/2009	0.1	1	0.10	60	mg/L	5202
Lead (TCLP)	6010B (TCLP)	6/11/2009	0.1	1	0.10	ND	mg/L	5276
Lead	SW6010B	3/25/2009	1	1	1.0	1200	mg/Kg	5037

Client Sample ID: N-1-16@2.0
Sample Location: Hwy 101 Aux Lanes
Sample Matrix: SOIL
Date/Time Sampled 3/23/2009 12:55:00 AM

Lab Sample ID: 0903131-049
Date Prepared: 5/28/2009

Parameters	Analysis Method	Date Analyzed	RL	Dilution Factor	MRL	Result	Units	Analytical Batch
Lead (DI-STLC)	6010B (DI-STLC)	5/29/2009	0.1	1	0.10	8.0	mg/L	5232
Lead (STLC)	6010B (STLC)	5/29/2009	0.1	1	0.10	30	mg/L	5202
Lead	SW6010B	3/25/2009	1	1	1.0	73	mg/Kg	5037

Report prepared for: Patrick Walz
URS Corporation, San Jose

Date Received: 3/23/2009

Date Reported: 6/16/2009

Client Sample ID: N-1-16@3.0
Sample Location: Hwy 101 Aux Lanes
Sample Matrix: SOIL
Date/Time Sampled 3/23/2009 12:55:00 AM

Lab Sample ID: 0903131-050
Date Prepared: 3/24/2009

Parameters	Analysis Method	Date Analyzed	RL	Dilution Factor	MRL	Result	Units	Analytical Batch
Lead	SW6010B	3/25/2009	1	1	1.0	18	mg/Kg	5037

Client Sample ID: N-1-19@0.5
Sample Location: Hwy 101 Aux Lanes
Sample Matrix: SOIL
Date/Time Sampled 3/22/2009 11:40:00 PM

Lab Sample ID: 0903131-051
Date Prepared: 3/24/2009

Parameters	Analysis Method	Date Analyzed	RL	Dilution Factor	MRL	Result	Units	Analytical Batch
Lead	SW6010B	3/25/2009	1	1	1.0	18	mg/Kg	5037

Client Sample ID: N-1-19@1.0
Sample Location: Hwy 101 Aux Lanes
Sample Matrix: SOIL
Date/Time Sampled 3/22/2009 11:40:00 PM

Lab Sample ID: 0903131-052
Date Prepared: 3/24/2009

Parameters	Analysis Method	Date Analyzed	RL	Dilution Factor	MRL	Result	Units	Analytical Batch
Lead	SW6010B	3/25/2009	1	1	1.0	3.5	mg/Kg	5037

Client Sample ID: N-1-19@1.5
Sample Location: Hwy 101 Aux Lanes
Sample Matrix: SOIL
Date/Time Sampled 3/22/2009 11:40:00 PM

Lab Sample ID: 0903131-053
Date Prepared: 3/24/2009

Parameters	Analysis Method	Date Analyzed	RL	Dilution Factor	MRL	Result	Units	Analytical Batch
Lead	SW6010B	3/25/2009	1	1	1.0	3.2	mg/Kg	5037

Report prepared for: Patrick Walz
 URS Corporation, San Jose

Date Received: 3/23/2009

Date Reported: 6/16/2009

Client Sample ID: N-1-19@2.0
 Sample Location: Hwy 101 Aux Lanes
 Sample Matrix: SOIL
 Date/Time Sampled 3/22/2009 11:40:00 PM

Lab Sample ID: 0903131-054
 Date Prepared: 3/24/2009

Parameters	Analysis Method	Date Analyzed	RL	Dilution Factor	MRL	Result	Units	Analytical Batch
Lead	SW6010B	3/25/2009	1	1	1.0	5.4	mg/Kg	5037

Client Sample ID: N-1-19@3.0
 Sample Location: Hwy 101 Aux Lanes
 Sample Matrix: SOIL
 Date/Time Sampled 3/22/2009 11:40:00 PM

Lab Sample ID: 0903131-055
 Date Prepared: 3/24/2009

Parameters	Analysis Method	Date Analyzed	RL	Dilution Factor	MRL	Result	Units	Analytical Batch
Lead	SW6010B	3/25/2009	1	1	1.0	2.4	mg/Kg	5037

Client Sample ID: N-1-19@0.5-D
 Sample Location: Hwy 101 Aux Lanes
 Sample Matrix: SOIL
 Date/Time Sampled 3/22/2009 11:40:00 PM

Lab Sample ID: 0903131-056
 Date Prepared: 5/28/2009

Parameters	Analysis Method	Date Analyzed	RL	Dilution Factor	MRL	Result	Units	Analytical Batch
Lead (DI-STLC)	6010B (DI-STLC)	5/29/2009	0.1	1	0.10	ND	mg/L	5232
Lead (STLC)	6010B (STLC)	5/29/2009	0.1	1	0.10	0.16	mg/L	5202
Lead (TCLP)	6010B (TCLP)	6/11/2009	0.1	1	0.10	ND	mg/L	5276
Lead	SW6010B	3/25/2009	1	1	1.0	160	mg/Kg	5038

Report prepared for: Patrick Walz
URS Corporation, San Jose

Date Received: 3/23/2009
Date Reported: 6/16/2009

Client Sample ID: N-1-19@1.0-D
Sample Location: Hwy 101 Aux Lanes
Sample Matrix: SOIL
Date/Time Sampled 3/22/2009 11:40:00 PM

Lab Sample ID: 0903131-057
Date Prepared: 5/28/2009

Parameters	Analysis Method	Date Analyzed	RL	Dilution Factor	MRL	Result	Units	Analytical Batch
Lead (DI-STLC)	6010B (DI-STLC)	5/29/2009	0.1	1	0.10	ND	mg/L	5232
Lead (STLC)	6010B (STLC)	5/29/2009	0.1	1	0.10	0.13	mg/L	5202
Lead	SW6010B	3/25/2009	1	1	1.0	50	mg/Kg	5038

Client Sample ID: N-1-19@1.5-D
Sample Location: Hwy 101 Aux Lanes
Sample Matrix: SOIL
Date/Time Sampled 3/22/2009 11:40:00 PM

Lab Sample ID: 0903131-058
Date Prepared: 3/25/2009

Parameters	Analysis Method	Date Analyzed	RL	Dilution Factor	MRL	Result	Units	Analytical Batch
Lead	SW6010B	3/25/2009	1	1	1.0	13	mg/Kg	5038

Client Sample ID: N-1-19@2.0-D
Sample Location: Hwy 101 Aux Lanes
Sample Matrix: SOIL
Date/Time Sampled 3/22/2009 11:40:00 PM

Lab Sample ID: 0903131-059
Date Prepared: 3/25/2009

Parameters	Analysis Method	Date Analyzed	RL	Dilution Factor	MRL	Result	Units	Analytical Batch
Lead	SW6010B	3/25/2009	1	1	1.0	6.4	mg/Kg	5038

Report prepared for: Patrick Walz
URS Corporation, San Jose

Date Received: 3/23/2009

Date Reported: 6/16/2009

Client Sample ID: N-1-19@3.0-D
Sample Location: Hwy 101 Aux Lanes
Sample Matrix: SOIL
Date/Time Sampled 3/22/2009 11:40:00 PM

Lab Sample ID: 0903131-060
Date Prepared: 3/25/2009

Parameters	Analysis Method	Date Analyzed	RL	Dilution Factor	MRL	Result	Units	Analytical Batch
Lead	SW6010B	3/25/2009	1	1	1.0	3.6	mg/Kg	5038

Client Sample ID: N-1-11@0.5
Sample Location: Hwy 101 Aux Lanes
Sample Matrix: SOIL
Date/Time Sampled 3/23/2009 3:30:00 AM

Lab Sample ID: 0903131-061
Date Prepared: 3/25/2009

Parameters	Analysis Method	Date Analyzed	RL	Dilution Factor	MRL	Result	Units	Analytical Batch
Lead	SW6010B	3/25/2009	1	1	1.0	30	mg/Kg	5038

Client Sample ID: N-1-11@1.0
Sample Location: Hwy 101 Aux Lanes
Sample Matrix: SOIL
Date/Time Sampled 3/23/2009 3:30:00 AM

Lab Sample ID: 0903131-062
Date Prepared: 3/25/2009

Parameters	Analysis Method	Date Analyzed	RL	Dilution Factor	MRL	Result	Units	Analytical Batch
Lead	SW6010B	3/25/2009	1	1	1.0	7.1	mg/Kg	5038

Client Sample ID: N-1-11@1.5
Sample Location: Hwy 101 Aux Lanes
Sample Matrix: SOIL
Date/Time Sampled 3/23/2009 3:30:00 AM

Lab Sample ID: 0903131-063
Date Prepared: 3/25/2009

Parameters	Analysis Method	Date Analyzed	RL	Dilution Factor	MRL	Result	Units	Analytical Batch
Lead	SW6010B	3/25/2009	1	1	1.0	4.6	mg/Kg	5038

Report prepared for: Patrick Walz
URS Corporation, San Jose

Date Received: 3/23/2009
Date Reported: 6/16/2009

Client Sample ID: N-1-11@2.0
Sample Location: Hwy 101 Aux Lanes
Sample Matrix: SOIL
Date/Time Sampled 3/23/2009 3:30:00 AM

Lab Sample ID: 0903131-064
Date Prepared: 3/25/2009

Parameters	Analysis Method	Date Analyzed	RL	Dilution Factor	MRL	Result	Units	Analytical Batch
Lead	SW6010B	3/25/2009	1	1	1.0	6.4	mg/Kg	5038

Client Sample ID: N-1-11@3.0
Sample Location: Hwy 101 Aux Lanes
Sample Matrix: SOIL
Date/Time Sampled 3/23/2009 3:30:00 AM

Lab Sample ID: 0903131-065
Date Prepared: 3/25/2009

Parameters	Analysis Method	Date Analyzed	RL	Dilution Factor	MRL	Result	Units	Analytical Batch
Lead	SW6010B	3/25/2009	1	1	1.0	4.1	mg/Kg	5038

Definitions, legends and Notes

Note	Description
ug/kg	Microgram per kilogram (ppb, part per billion).
ug/L	Microgram per liter (ppb, part per billion).
mg/kg	Milligram per kilogram (ppm, part per million).
mg/L	Milligram per liter (ppm, part per million).
LCS/LCSD	Laboratory control sample/laboratory control sample duplicate.
MDL	Method detection limit.
MRL	Modified reporting limit. When sample is subject to dilution, reporting limit times dilution factor yields MRL.
MS/MSD	Matrix spike/matrix spike duplicate.
N/A	Not applicable.
ND	Not detected at or above detection limit.
NR	Not reported.
QC	Quality Control.
RL	Reporting limit.
% RPD	Percent relative difference.
a	pH was measured immediately upon the receipt of the sample, but it was still done outside the holding time.
sub	Analyzed by subcontracting laboratory, Lab Certificate #

CLIENT: URS Corporation, San Jose
Work Order: 0903131
Project: Hwy 101 Aux Lanes

ANALYTICAL QC SUMMARY REPORT

BatchID: 5032

Sample ID MB-5032	SampType: MBLK	TestCode: 6010B_S	Units: mg/Kg	Prep Date: 3/23/2009	RunNo: 19023						
Client ID: ZZZZZ	Batch ID: 5032	TestNo: SW6010B	(SW3050B)	Analysis Date: 3/24/2009	SeqNo: 274275						
Analyte	Result	PQL	SPK value	SPK Ref Val	%REC	LowLimit	HighLimit	RPD Ref Val	%RPD	RPDLimit	Qual

Antimony	ND	5.0									
Arsenic	ND	1.7									
Barium	ND	5.0									
Beryllium	ND	2.0									
Cadmium	ND	1.0									
Chromium	ND	5.0									
Cobalt	ND	5.0									
Copper	ND	5.0									
Lead	ND	1.0									
Molybdenum	ND	5.0									
Nickel	ND	5.0									
Selenium	ND	5.0									
Silver	ND	1.0									
Thallium	ND	5.0									
Vanadium	ND	5.0									
Zinc	ND	5.0									

Sample ID LCS-5032	SampType: LCS	TestCode: 6010B_S	Units: mg/Kg	Prep Date: 3/23/2009	RunNo: 19023						
Client ID: ZZZZZ	Batch ID: 5032	TestNo: SW6010B	(SW3050B)	Analysis Date: 3/24/2009	SeqNo: 274273						
Analyte	Result	PQL	SPK value	SPK Ref Val	%REC	LowLimit	HighLimit	RPD Ref Val	%RPD	RPDLimit	Qual

Antimony	53.50	5.0	50	1.1	105	30.7	130				
Arsenic	50.90	1.7	50	0	102	71	121				
Barium	49.25	5.0	50	0.15	98.2	70.2	130				
Beryllium	47.45	2.0	50	0	94.9	73.3	115				
Cadmium	46.65	1.0	50	0	93.3	68.7	110				
Chromium	49.75	5.0	50	0.1	99.3	76	116				
Cobalt	48.95	5.0	50	0	97.9	57.4	122				
Copper	50.20	5.0	50	0.3	99.8	74.8	119				

Qualifiers: E Value above quantitation range H Holding times for preparation or analysis exceeded J Analyte detected below quantitation limits
 ND Not Detected at the Reporting Limit R RPD outside accepted recovery limits S Spike Recovery outside accepted recovery limits

CLIENT: URS Corporation, San Jose
Work Order: 0903131
Project: Hwy 101 Aux Lanes

ANALYTICAL QC SUMMARY REPORT

BatchID: 5032

Sample ID LCS-5032	SampType: LCS	TestCode: 6010B_S	Units: mg/Kg	Prep Date: 3/23/2009	RunNo: 19023						
Client ID: ZZZZZ	Batch ID: 5032	TestNo: SW6010B	(SW3050B)	Analysis Date: 3/24/2009	SeqNo: 274273						
Analyte	Result	PQL	SPK value	SPK Ref Val	%REC	LowLimit	HighLimit	RPD Ref Val	%RPD	RPDLimit	Qual
Lead	50.35	1.0	50	0.35	100	67.9	118				
Molybdenum	50.60	5.0	50	0	101	62.9	123				
Nickel	48.70	5.0	50	0	97.4	61.5	122				
Selenium	46.50	5.0	50	0	93.0	62	111				
Silver	48.35	1.0	50	0.2	96.3	81.1	109				
Thallium	48.35	5.0	50	0	96.7	39.2	125				
Vanadium	49.50	5.0	50	0	99.0	65.8	122				
Zinc	50.15	5.0	50	1.05	98.2	59.9	122				

Sample ID LCS-5032	SampType: LCS	TestCode: 6010B_S	Units: mg/Kg	Prep Date: 3/23/2009	RunNo: 19023						
Client ID: ZZZZZ	Batch ID: 5032	TestNo: SW6010B	(SW3050B)	Analysis Date: 3/24/2009	SeqNo: 274274						
Analyte	Result	PQL	SPK value	SPK Ref Val	%REC	LowLimit	HighLimit	RPD Ref Val	%RPD	RPDLimit	Qual
Antimony	51.35	5.0	50	1.1	101	30.7	130	53.5	4.10	30	
Arsenic	50.00	1.7	50	0	100	71	121	50.9	1.78	30	
Barium	48.35	5.0	50	0.15	96.4	70.2	130	49.25	1.84	30	
Beryllium	49.40	2.0	50	0	98.8	73.3	115	47.45	4.03	30	
Cadmium	45.80	1.0	50	0	91.6	68.7	110	46.65	1.84	30	
Chromium	48.80	5.0	50	0.1	97.4	76	116	49.75	1.93	30	
Cobalt	47.80	5.0	50	0	95.6	57.4	122	48.95	2.38	30	
Copper	48.90	5.0	50	0.3	97.2	74.8	119	50.2	2.62	30	
Lead	49.45	1.0	50	0.35	98.2	67.9	118	50.35	1.80	30	
Molybdenum	49.40	5.0	50	0	98.8	62.9	123	50.6	2.40	30	
Nickel	47.90	5.0	50	0	95.8	61.5	122	48.7	1.66	30	
Selenium	45.30	5.0	50	0	90.6	62	111	46.5	2.61	30	
Silver	47.10	1.0	50	0.2	93.8	81.1	109	48.35	2.62	30	
Thallium	47.65	5.0	50	0	95.3	39.2	125	48.35	1.46	30	
Vanadium	48.15	5.0	50	0	96.3	65.8	122	49.5	2.76	30	
Zinc	49.40	5.0	50	1.05	96.7	59.9	122	50.15	1.51	30	

Qualifiers: E Value above quantitation range H Holding times for preparation or analysis exceeded J Analyte detected below quantitation limits
 ND Not Detected at the Reporting Limit R RPD outside accepted recovery limits S Spike Recovery outside accepted recovery limits

CLIENT: URS Corporation, San Jose
Work Order: 0903131
Project: Hwy 101 Aux Lanes

ANALYTICAL QC SUMMARY REPORT

BatchID: 5033

Sample ID MB-5033	SampType: MBLK	TestCode: HG_CTS	Units: mg/Kg	Prep Date: 3/23/2009	RunNo: 19031						
Client ID: ZZZZZ	Batch ID: 5033	TestNo: SW7471A	(SW7471APR	Analysis Date: 3/24/2009	SeqNo: 274470						
Analyte	Result	PQL	SPK value	SPK Ref Val	%REC	LowLimit	HighLimit	RPD Ref Val	%RPD	RPDLimit	Qual

Mercury	ND	0.10									
---------	----	------	--	--	--	--	--	--	--	--	--

Sample ID LCS-5033	SampType: LCS	TestCode: HG_CTS	Units: mg/Kg	Prep Date: 3/23/2009	RunNo: 19031						
Client ID: ZZZZZ	Batch ID: 5033	TestNo: SW7471A	(SW7471APR	Analysis Date: 3/24/2009	SeqNo: 274468						
Analyte	Result	PQL	SPK value	SPK Ref Val	%REC	LowLimit	HighLimit	RPD Ref Val	%RPD	RPDLimit	Qual

Mercury	1.239	0.10	1.25	0	99.1	80.5	133				
---------	-------	------	------	---	------	------	-----	--	--	--	--

Sample ID LCSD-5033	SampType: LCSD	TestCode: HG_CTS	Units: mg/Kg	Prep Date: 3/23/2009	RunNo: 19031						
Client ID: ZZZZZ	Batch ID: 5033	TestNo: SW7471A	(SW7471APR	Analysis Date: 3/24/2009	SeqNo: 274469						
Analyte	Result	PQL	SPK value	SPK Ref Val	%REC	LowLimit	HighLimit	RPD Ref Val	%RPD	RPDLimit	Qual

Mercury	1.432	0.10	1.25	0	115	80.5	133	1.239	14.5	30	
---------	-------	------	------	---	-----	------	-----	-------	------	----	--

Sample ID 0903131-011AMS	SampType: MS	TestCode: HG_CTS	Units: mg/Kg	Prep Date: 3/23/2009	RunNo: 19031						
Client ID: N-2-2@0.5	Batch ID: 5033	TestNo: SW7471A	(SW7471APR	Analysis Date: 3/24/2009	SeqNo: 274457						
Analyte	Result	PQL	SPK value	SPK Ref Val	%REC	LowLimit	HighLimit	RPD Ref Val	%RPD	RPDLimit	Qual

Mercury	1.298	0.10	1.25	0.1058	95.4	80.5	133				
---------	-------	------	------	--------	------	------	-----	--	--	--	--

Sample ID 0903131-011AMSD	SampType: MSD	TestCode: HG_CTS	Units: mg/Kg	Prep Date: 3/23/2009	RunNo: 19031						
Client ID: N-2-2@0.5	Batch ID: 5033	TestNo: SW7471A	(SW7471APR	Analysis Date: 3/24/2009	SeqNo: 274458						
Analyte	Result	PQL	SPK value	SPK Ref Val	%REC	LowLimit	HighLimit	RPD Ref Val	%RPD	RPDLimit	Qual

Mercury	1.294	0.10	1.25	0.1058	95.1	80.5	133	1.298	0.321	30	
---------	-------	------	------	--------	------	------	-----	-------	-------	----	--

Qualifiers:	E Value above quantitation range	H Holding times for preparation or analysis exceeded	J Analyte detected below quantitation limits
	ND Not Detected at the Reporting Limit	R RPD outside accepted recovery limits	S Spike Recovery outside accepted recovery limits

CLIENT: URS Corporation, San Jose
Work Order: 0903131
Project: Hwy 101 Aux Lanes

ANALYTICAL QC SUMMARY REPORT

BatchID: 5036

Sample ID MB-5036	SampType: MBLK	TestCode: 6010B_S	Units: mg/Kg	Prep Date: 3/24/2009	RunNo: 19029						
Client ID: ZZZZZ	Batch ID: 5036	TestNo: SW6010B	(SW3050B)	Analysis Date: 3/24/2009	SeqNo: 274427						
Analyte	Result	PQL	SPK value	SPK Ref Val	%REC	LowLimit	HighLimit	RPD Ref Val	%RPD	RPDLimit	Qual
Antimony	ND	5.0									
Arsenic	ND	1.7									
Barium	ND	5.0									
Beryllium	ND	2.0									
Cadmium	ND	1.0									
Chromium	ND	5.0									
Cobalt	ND	5.0									
Copper	ND	5.0									
Lead	ND	1.0									
Molybdenum	ND	5.0									
Nickel	ND	5.0									
Selenium	ND	5.0									
Silver	ND	1.0									
Thallium	ND	5.0									
Vanadium	ND	5.0									
Zinc	ND	5.0									

Sample ID LCS-5036	SampType: LCS	TestCode: 6010B_S	Units: mg/Kg	Prep Date: 3/24/2009	RunNo: 19029						
Client ID: ZZZZZ	Batch ID: 5036	TestNo: SW6010B	(SW3050B)	Analysis Date: 3/24/2009	SeqNo: 274425						
Analyte	Result	PQL	SPK value	SPK Ref Val	%REC	LowLimit	HighLimit	RPD Ref Val	%RPD	RPDLimit	Qual
Antimony	50.45	5.0	50	0	101	30.7	130				
Arsenic	49.80	1.7	50	0	99.6	71	121				
Barium	48.90	5.0	50	0.15	97.5	70.2	130				
Beryllium	52.25	2.0	50	0	104	73.3	115				
Cadmium	47.00	1.0	50	0	94.0	68.7	110				
Chromium	49.25	5.0	50	0.1	98.3	76	116				
Cobalt	47.95	5.0	50	0	95.9	57.4	122				
Copper	49.45	5.0	50	0.4	98.1	74.8	119				
Lead	48.45	1.0	50	0.5	95.9	67.9	118				
Molybdenum	49.55	5.0	50	0	99.1	62.9	123				

Qualifiers: E Value above quantitation range H Holding times for preparation or analysis exceeded J Analyte detected below quantitation limits
 ND Not Detected at the Reporting Limit R RPD outside accepted recovery limits S Spike Recovery outside accepted recovery limits

CLIENT: URS Corporation, San Jose
Work Order: 0903131
Project: Hwy 101 Aux Lanes

ANALYTICAL QC SUMMARY REPORT

BatchID: 5036

Sample ID LCS-5036	SampType: LCS	TestCode: 6010B_S	Units: mg/Kg	Prep Date: 3/24/2009	RunNo: 19029						
Client ID: ZZZZZ	Batch ID: 5036	TestNo: SW6010B	(SW3050B)	Analysis Date: 3/24/2009	SeqNo: 274425						
Analyte	Result	PQL	SPK value	SPK Ref Val	%REC	LowLimit	HighLimit	RPD Ref Val	%RPD	RPDLimit	Qual
Nickel	47.60	5.0	50	0	95.2	61.5	122				
Selenium	45.20	5.0	50	0	90.4	62	111				
Silver	47.95	1.0	50	0	95.9	81.1	109				
Thallium	47.00	5.0	50	0	94.0	39.2	125				
Vanadium	49.05	5.0	50	0	98.1	65.8	122				
Zinc	47.25	5.0	50	0.85	92.8	59.9	122				

Sample ID LCSD-5036	SampType: LCSD	TestCode: 6010B_S	Units: mg/Kg	Prep Date: 3/24/2009	RunNo: 19029						
Client ID: ZZZZZ	Batch ID: 5036	TestNo: SW6010B	(SW3050B)	Analysis Date: 3/24/2009	SeqNo: 274426						
Analyte	Result	PQL	SPK value	SPK Ref Val	%REC	LowLimit	HighLimit	RPD Ref Val	%RPD	RPDLimit	Qual
Antimony	50.00	5.0	50	0	100	30.7	130	50.45	0.896	30	
Arsenic	49.55	1.7	50	0	99.1	71	121	49.8	0.503	30	
Barium	48.35	5.0	50	0.15	96.4	70.2	130	48.9	1.13	30	
Beryllium	52.45	2.0	50	0	105	73.3	115	52.25	0.382	30	
Cadmium	46.40	1.0	50	0	92.8	68.7	110	47	1.28	30	
Chromium	48.60	5.0	50	0.1	97.0	76	116	49.25	1.33	30	
Cobalt	47.40	5.0	50	0	94.8	57.4	122	47.95	1.15	30	
Copper	48.70	5.0	50	0.4	96.6	74.8	119	49.45	1.53	30	
Lead	48.40	1.0	50	0.5	95.8	67.9	118	48.45	0.103	30	
Molybdenum	49.40	5.0	50	0	98.8	62.9	123	49.55	0.303	30	
Nickel	46.80	5.0	50	0	93.6	61.5	122	47.6	1.69	30	
Selenium	44.85	5.0	50	0	89.7	62	111	45.2	0.777	30	
Silver	47.25	1.0	50	0	94.5	81.1	109	47.95	1.47	30	
Thallium	47.10	5.0	50	0	94.2	39.2	125	47	0.213	30	
Vanadium	48.35	5.0	50	0	96.7	65.8	122	49.05	1.44	30	
Zinc	46.40	5.0	50	0.85	91.1	59.9	122	47.25	1.82	30	

Qualifiers: E Value above quantitation range H Holding times for preparation or analysis exceeded J Analyte detected below quantitation limits
 ND Not Detected at the Reporting Limit R RPD outside accepted recovery limits S Spike Recovery outside accepted recovery limits

CLIENT: URS Corporation, San Jose
Work Order: 0903131
Project: Hwy 101 Aux Lanes

ANALYTICAL QC SUMMARY REPORT

BatchID: 5036

Sample ID	SampType:	TestCode:	Units:		Prep Date:	RunNo:						
0903131-018AMS	MS	6010B_S	mg/Kg		3/24/2009	19029						
Client ID:	Batch ID:	TestNo:	(SW3050B)		Analysis Date:	SeqNo:						
N-2-4@1.5	5036	SW6010B	(SW3050B)		3/24/2009	274404						
Analyte	Result	PQL	SPK value	SPK Ref Val	%REC	LowLimit	HighLimit	RPD Ref Val	%RPD	RPDLimit	Qual	
Antimony	26.50	5.0	50	2	49.0	30.7	130					
Arsenic	48.10	1.7	50	2.65	90.9	71	121					
Barium	164.0	5.0	50	171.8	-15.7	56.2	127				S	
Beryllium	43.90	2.0	50	0	87.8	73.3	115					
Cadmium	42.95	1.0	50	0.35	85.2	68.7	110					
Chromium	76.60	5.0	50	39.1	75.0	76	116				S	
Cobalt	48.95	5.0	50	9.85	78.2	57.4	122					
Copper	69.30	5.0	50	24.2	90.2	74.8	119					
Lead	127.6	1.0	50	77.75	99.6	60.5	113					
Molybdenum	42.55	5.0	50	0.3	84.5	62.9	123					
Nickel	76.90	5.0	50	35.15	83.5	61.5	122					
Selenium	40.25	5.0	50	0	80.5	62	111					
Silver	46.10	1.0	50	1.35	89.5	81.1	109					
Thallium	34.70	5.0	50	0	69.4	39.2	125					
Vanadium	85.25	5.0	50	37.7	95.1	65.8	122					
Zinc	87.65	5.0	50	46.5	82.3	59.9	122					

Sample ID	SampType:	TestCode:	Units:		Prep Date:	RunNo:						
0903131-018AMSD	MSD	6010B_S	mg/Kg		3/24/2009	19029						
Client ID:	Batch ID:	TestNo:	(SW3050B)		Analysis Date:	SeqNo:						
N-2-4@1.5	5036	SW6010B	(SW3050B)		3/24/2009	274405						
Analyte	Result	PQL	SPK value	SPK Ref Val	%REC	LowLimit	HighLimit	RPD Ref Val	%RPD	RPDLimit	Qual	
Antimony	26.50	5.0	50	2	49.0	30.7	130	26.5	0	30		
Arsenic	47.90	1.7	50	2.65	90.5	71	121	48.1	0.417	30		
Barium	169.0	5.0	50	171.8	-5.70	56.2	127	164	3.00	30	S	
Beryllium	47.75	2.0	50	0	95.5	73.3	115	43.9	8.40	30		
Cadmium	43.40	1.0	50	0.35	86.1	68.7	110	42.95	1.04	30		
Chromium	75.70	5.0	50	39.1	73.2	76	116	76.6	1.18	30	S	
Cobalt	50.15	5.0	50	9.85	80.6	57.4	122	48.95	2.42	30		
Copper	71.30	5.0	50	24.2	94.2	74.8	119	69.3	2.84	30		
Lead	125.0	1.0	50	77.75	94.6	60.5	113	127.6	1.98	30		
Molybdenum	43.15	5.0	50	0.3	85.7	62.9	123	42.55	1.40	30		

Qualifiers: E Value above quantitation range H Holding times for preparation or analysis exceeded J Analyte detected below quantitation limits
 ND Not Detected at the Reporting Limit R RPD outside accepted recovery limits S Spike Recovery outside accepted recovery limits

CLIENT: URS Corporation, San Jose
Work Order: 0903131
Project: Hwy 101 Aux Lanes

ANALYTICAL QC SUMMARY REPORT

BatchID: 5036

Sample ID	0903131-018AMSD	SampType:	MSD	TestCode:	6010B_S	Units:	mg/Kg	Prep Date:	3/24/2009	RunNo:	19029
Client ID:	N-2-4@1.5	Batch ID:	5036	TestNo:	SW6010B	(SW3050B)		Analysis Date:	3/24/2009	SeqNo:	274405
Analyte	Result	PQL	SPK value	SPK Ref Val	%REC	LowLimit	HighLimit	RPD Ref Val	%RPD	RPDLimit	Qual
Nickel	74.30	5.0	50	35.15	78.3	61.5	122	76.9	3.44	30	
Selenium	44.05	5.0	50	0	88.1	62	111	40.25	9.02	30	
Silver	46.25	1.0	50	1.35	89.8	81.1	109	46.1	0.325	30	
Thallium	35.30	5.0	50	0	70.6	39.2	125	34.7	1.71	30	
Vanadium	86.85	5.0	50	37.7	98.3	65.8	122	85.25	1.86	30	
Zinc	87.25	5.0	50	46.5	81.5	59.9	122	87.65	0.457	30	

Qualifiers: E Value above quantitation range
 ND Not Detected at the Reporting Limit

H Holding times for preparation or analysis exceeded
 R RPD outside accepted recovery limits

J Analyte detected below quantitation limits
 S Spike Recovery outside accepted recovery limits

CLIENT: URS Corporation, San Jose
Work Order: 0903131
Project: Hwy 101 Aux Lanes

ANALYTICAL QC SUMMARY REPORT

BatchID: 5037

Sample ID MB-5037	SampType: MBLK	TestCode: 6010B_S	Units: mg/Kg	Prep Date: 3/24/2009	RunNo: 19034						
Client ID: ZZZZZ	Batch ID: 5037	TestNo: SW6010B	(SW3050B)	Analysis Date: 3/25/2009	SeqNo: 274571						
Analyte	Result	PQL	SPK value	SPK Ref Val	%REC	LowLimit	HighLimit	RPD Ref Val	%RPD	RPDLimit	Qual

Antimony	ND	5.0									
Arsenic	ND	1.7									
Barium	ND	5.0									
Beryllium	ND	2.0									
Cadmium	ND	1.0									
Chromium	ND	5.0									
Cobalt	ND	5.0									
Copper	ND	5.0									
Lead	ND	1.0									
Molybdenum	ND	5.0									
Nickel	ND	5.0									
Selenium	ND	5.0									
Silver	ND	1.0									
Thallium	ND	5.0									
Vanadium	ND	5.0									
Zinc	ND	5.0									

Sample ID LCS-5037	SampType: LCS	TestCode: 6010B_S	Units: mg/Kg	Prep Date: 3/24/2009	RunNo: 19034						
Client ID: ZZZZZ	Batch ID: 5037	TestNo: SW6010B	(SW3050B)	Analysis Date: 3/25/2009	SeqNo: 274569						
Analyte	Result	PQL	SPK value	SPK Ref Val	%REC	LowLimit	HighLimit	RPD Ref Val	%RPD	RPDLimit	Qual

Antimony	49.80	5.0	50	0	99.6	30.7	130				
Arsenic	49.45	1.7	50	0	98.9	71	121				
Barium	49.25	5.0	50	0.2	98.1	70.2	130				
Beryllium	49.30	2.0	50	0.1	98.4	73.3	115				
Cadmium	47.25	1.0	50	0.1	94.3	68.7	110				
Chromium	49.70	5.0	50	0.15	99.1	76	116				
Cobalt	48.50	5.0	50	0	97.0	57.4	122				
Copper	50.05	5.0	50	0.8	98.5	74.8	119				
Lead	50.25	1.0	50	0.4	99.7	67.9	118				
Molybdenum	51.15	5.0	50	0.1	102	62.9	123				

Qualifiers: E Value above quantitation range	H Holding times for preparation or analysis exceeded	J Analyte detected below quantitation limits
ND Not Detected at the Reporting Limit	R RPD outside accepted recovery limits	S Spike Recovery outside accepted recovery limits

CLIENT: URS Corporation, San Jose
Work Order: 0903131
Project: Hwy 101 Aux Lanes

ANALYTICAL QC SUMMARY REPORT

BatchID: 5037

Sample ID LCS-5037	SampType: LCS	TestCode: 6010B_S	Units: mg/Kg	Prep Date: 3/24/2009	RunNo: 19034						
Client ID: ZZZZZ	Batch ID: 5037	TestNo: SW6010B	(SW3050B)	Analysis Date: 3/25/2009	SeqNo: 274569						
Analyte	Result	PQL	SPK value	SPK Ref Val	%REC	LowLimit	HighLimit	RPD Ref Val	%RPD	RPDLimit	Qual
Nickel	48.45	5.0	50	0.2	96.5	61.5	122				
Selenium	46.75	5.0	50	0	93.5	62	111				
Silver	47.85	1.0	50	0	95.7	81.1	109				
Thallium	49.00	5.0	50	0	98.0	39.2	125				
Vanadium	49.35	5.0	50	0	98.7	65.8	122				
Zinc	47.95	5.0	50	2.45	91.0	59.9	122				

Sample ID LCSD-5037	SampType: LCSD	TestCode: 6010B_S	Units: mg/Kg	Prep Date: 3/24/2009	RunNo: 19034						
Client ID: ZZZZZ	Batch ID: 5037	TestNo: SW6010B	(SW3050B)	Analysis Date: 3/25/2009	SeqNo: 274570						
Analyte	Result	PQL	SPK value	SPK Ref Val	%REC	LowLimit	HighLimit	RPD Ref Val	%RPD	RPDLimit	Qual
Antimony	48.00	5.0	50	0	96.0	30.7	130	49.8	3.68	30	
Arsenic	47.95	1.7	50	0	95.9	71	121	49.45	3.08	30	
Barium	47.40	5.0	50	0.2	94.4	70.2	130	49.25	3.83	30	
Beryllium	47.50	2.0	50	0.1	94.8	73.3	115	49.3	3.72	30	
Cadmium	45.00	1.0	50	0.1	89.8	68.7	110	47.25	4.88	30	
Chromium	47.95	5.0	50	0.15	95.6	76	116	49.7	3.58	30	
Cobalt	46.60	5.0	50	0	93.2	57.4	122	48.5	4.00	30	
Copper	48.05	5.0	50	0.8	94.5	74.8	119	50.05	4.08	30	
Lead	48.90	1.0	50	0.4	97.0	67.9	118	50.25	2.72	30	
Molybdenum	49.60	5.0	50	0.1	99.0	62.9	123	51.15	3.08	30	
Nickel	46.55	5.0	50	0.2	92.7	61.5	122	48.45	4.00	30	
Selenium	45.15	5.0	50	0	90.3	62	111	46.75	3.48	30	
Silver	46.10	1.0	50	0	92.2	81.1	109	47.85	3.73	30	
Thallium	47.15	5.0	50	0	94.3	39.2	125	49	3.85	30	
Vanadium	47.30	5.0	50	0	94.6	65.8	122	49.35	4.24	30	
Zinc	46.35	5.0	50	2.45	87.8	59.9	122	47.95	3.39	30	

Qualifiers: E Value above quantitation range H Holding times for preparation or analysis exceeded J Analyte detected below quantitation limits
 ND Not Detected at the Reporting Limit R RPD outside accepted recovery limits S Spike Recovery outside accepted recovery limits

CLIENT: URS Corporation, San Jose
Work Order: 0903131
Project: Hwy 101 Aux Lanes

ANALYTICAL QC SUMMARY REPORT

BatchID: 5037

Sample ID	SampType:	TestCode:	Units:		Prep Date:	RunNo:						
0903131-037AMS	MS	6010B_S	mg/Kg		3/24/2009	19034						
Client ID:	Batch ID:	TestNo:	(SW3050B)		Analysis Date:	SeqNo:						
N-1-14@1.0	5037	SW6010B	(SW3050B)		3/25/2009	274548						
Analyte	Result	PQL	SPK value	SPK Ref Val	%REC	LowLimit	HighLimit	RPD Ref Val	%RPD	RPDLimit	Qual	
Antimony	26.50	5.0	50	4.3	44.4	30.7	130					
Arsenic	44.55	1.7	50	1.65	85.8	71	121					
Barium	191.3	5.0	50	166.2	50.2	56.2	127				S	
Beryllium	40.40	2.0	50	0	80.8	73.3	115					
Cadmium	42.75	1.0	50	1.05	83.4	68.7	110					
Chromium	143.4	5.0	50	93.95	99.0	76	116					
Cobalt	56.15	5.0	50	15.15	82.0	57.4	122					
Copper	99.85	5.0	50	73.7	52.3	74.8	119				S	
Lead	NR	1.0	50	759.5	-33.0	60.5	113				NR	
Molybdenum	43.35	5.0	50	1.5	83.7	62.9	123					
Nickel	261.6	5.0	50	175.8	171	61.5	122				S	
Selenium	42.35	5.0	50	0	84.7	62	111					
Silver	48.70	1.0	50	2.2	93.0	81.1	109					
Thallium	32.70	5.0	50	0	65.4	39.2	125					
Vanadium	75.35	5.0	50	32.3	86.1	65.8	122					
Zinc	243.4	5.0	50	179.4	128	59.9	122				S	

Sample ID	SampType:	TestCode:	Units:		Prep Date:	RunNo:						
0903131-037AMSD	MSD	6010B_S	mg/Kg		3/24/2009	19034						
Client ID:	Batch ID:	TestNo:	(SW3050B)		Analysis Date:	SeqNo:						
N-1-14@1.0	5037	SW6010B	(SW3050B)		3/25/2009	274549						
Analyte	Result	PQL	SPK value	SPK Ref Val	%REC	LowLimit	HighLimit	RPD Ref Val	%RPD	RPDLimit	Qual	
Antimony	26.65	5.0	50	4.3	44.7	30.7	130	26.5	0.564	30		
Arsenic	42.50	1.7	50	1.65	81.7	71	121	44.55	4.71	30		
Barium	164.6	5.0	50	166.2	-3.10	56.2	127	191.3	15.0	30	S	
Beryllium	41.35	2.0	50	0	82.7	73.3	115	40.4	2.32	30		
Cadmium	41.20	1.0	50	1.05	80.3	68.7	110	42.75	3.69	30		
Chromium	119.4	5.0	50	93.95	51.0	76	116	143.4	18.3	30	S	
Cobalt	51.70	5.0	50	15.15	73.1	57.4	122	56.15	8.25	30		
Copper	89.40	5.0	50	73.7	31.4	74.8	119	99.85	11.0	30	S	
Lead	NR	1.0	50	759.5	-152	60.5	113	743	8.34	30	NR	
Molybdenum	41.20	5.0	50	1.5	79.4	62.9	123	43.35	5.09	30		

Qualifiers: E Value above quantitation range H Holding times for preparation or analysis exceeded J Analyte detected below quantitation limits
 ND Not Detected at the Reporting Limit R RPD outside accepted recovery limits S Spike Recovery outside accepted recovery limits

CLIENT: URS Corporation, San Jose
Work Order: 0903131
Project: Hwy 101 Aux Lanes

ANALYTICAL QC SUMMARY REPORT

BatchID: 5037

Sample ID	0903131-037AMSD	SampType:	MSD	TestCode:	6010B_S	Units:	mg/Kg	Prep Date:	3/24/2009	RunNo:	19034
Client ID:	N-1-14@1.0	Batch ID:	5037	TestNo:	SW6010B	(SW3050B)		Analysis Date:	3/25/2009	SeqNo:	274549
Analyte	Result	PQL	SPK value	SPK Ref Val	%REC	LowLimit	HighLimit	RPD Ref Val	%RPD	RPDLimit	Qual
Nickel	245.2	5.0	50	175.8	139	61.5	122	261.6	6.47	30	S
Selenium	41.40	5.0	50	0	82.8	62	111	42.35	2.27	30	
Silver	47.60	1.0	50	2.2	90.8	81.1	109	48.7	2.28	30	
Thallium	32.60	5.0	50	0	65.2	39.2	125	32.7	0.306	30	
Vanadium	72.55	5.0	50	32.3	80.5	65.8	122	75.35	3.79	30	
Zinc	192.6	5.0	50	179.4	26.2	59.9	122	243.4	23.3	30	S

Qualifiers: E Value above quantitation range
 ND Not Detected at the Reporting Limit

H Holding times for preparation or analysis exceeded
 R RPD outside accepted recovery limits

J Analyte detected below quantitation limits
 S Spike Recovery outside accepted recovery limits

CLIENT: URS Corporation, San Jose
Work Order: 0903131
Project: Hwy 101 Aux Lanes

ANALYTICAL QC SUMMARY REPORT

BatchID: 5038

Sample ID MB-5038	SampType: MBLK	TestCode: 6010B_S	Units: mg/Kg	Prep Date: 3/25/2009	RunNo: 19036						
Client ID: ZZZZZ	Batch ID: 5038	TestNo: SW6010B	(SW3050B)	Analysis Date: 3/25/2009	SeqNo: 274611						
Analyte	Result	PQL	SPK value	SPK Ref Val	%REC	LowLimit	HighLimit	RPD Ref Val	%RPD	RPDLimit	Qual

Lead	ND	1.0									
------	----	-----	--	--	--	--	--	--	--	--	--

Sample ID LCS-5038	SampType: LCS	TestCode: 6010B_S	Units: mg/Kg	Prep Date: 3/25/2009	RunNo: 19036						
Client ID: ZZZZZ	Batch ID: 5038	TestNo: SW6010B	(SW3050B)	Analysis Date: 3/25/2009	SeqNo: 274609						
Analyte	Result	PQL	SPK value	SPK Ref Val	%REC	LowLimit	HighLimit	RPD Ref Val	%RPD	RPDLimit	Qual

Lead	49.35	1.0	50	0.35	98.0	67.9	118				
------	-------	-----	----	------	------	------	-----	--	--	--	--

Sample ID LCSD-5038	SampType: LCSD	TestCode: 6010B_S	Units: mg/Kg	Prep Date: 3/25/2009	RunNo: 19036						
Client ID: ZZZZZ	Batch ID: 5038	TestNo: SW6010B	(SW3050B)	Analysis Date: 3/25/2009	SeqNo: 274610						
Analyte	Result	PQL	SPK value	SPK Ref Val	%REC	LowLimit	HighLimit	RPD Ref Val	%RPD	RPDLimit	Qual

Lead	48.70	1.0	50	0.35	96.7	67.9	118	49.35	1.33	30	
------	-------	-----	----	------	------	------	-----	-------	------	----	--

Sample ID 0903131-056AMS	SampType: MS	TestCode: 6010B_S	Units: mg/Kg	Prep Date: 3/25/2009	RunNo: 19036						
Client ID: N-1-19@0.5-D	Batch ID: 5038	TestNo: SW6010B	(SW3050B)	Analysis Date: 3/25/2009	SeqNo: 274587						
Analyte	Result	PQL	SPK value	SPK Ref Val	%REC	LowLimit	HighLimit	RPD Ref Val	%RPD	RPDLimit	Qual

Lead	744.0	1.0	50	164.4	1160	60.5	113				S
------	-------	-----	----	-------	------	------	-----	--	--	--	---

Sample ID 0903131-056AMSD	SampType: MSD	TestCode: 6010B_S	Units: mg/Kg	Prep Date: 3/25/2009	RunNo: 19036						
Client ID: N-1-19@0.5-D	Batch ID: 5038	TestNo: SW6010B	(SW3050B)	Analysis Date: 3/25/2009	SeqNo: 274588						
Analyte	Result	PQL	SPK value	SPK Ref Val	%REC	LowLimit	HighLimit	RPD Ref Val	%RPD	RPDLimit	Qual

Lead	200.8	1.0	50	164.4	72.8	60.5	113	744	115	30	R
------	-------	-----	----	-------	------	------	-----	-----	-----	----	---

Qualifiers: E Value above quantitation range H Holding times for preparation or analysis exceeded J Analyte detected below quantitation limits
 ND Not Detected at the Reporting Limit R RPD outside accepted recovery limits S Spike Recovery outside accepted recovery limits

CLIENT: URS Corporation, San Jose
Work Order: 0903131
Project: Hwy 101 Aux Lanes

ANALYTICAL QC SUMMARY REPORT

BatchID: 5201

Sample ID MB-5201	SampType: MBLK	TestCode: 6010B (STLC	Units: mg/L	Prep Date: 5/20/2009	RunNo: 19620						
Client ID: ZZZZZ	Batch ID: 5201	TestNo: 6010B (STLC (SW3010A)		Analysis Date: 5/21/2009	SeqNo: 283826						
Analyte	Result	PQL	SPK value	SPK Ref Val	%REC	LowLimit	HighLimit	RPD Ref Val	%RPD	RPDLimit	Qual

Chromium (STLC)	ND	0.10
Lead (STLC)	ND	0.10

Sample ID LCS-5201	SampType: LCS	TestCode: 6010B (STLC	Units: mg/L	Prep Date: 5/20/2009	RunNo: 19620						
Client ID: ZZZZZ	Batch ID: 5201	TestNo: 6010B (STLC (SW3010A)		Analysis Date: 5/21/2009	SeqNo: 283824						
Analyte	Result	PQL	SPK value	SPK Ref Val	%REC	LowLimit	HighLimit	RPD Ref Val	%RPD	RPDLimit	Qual

Chromium (STLC)	9.480	0.10	10	0.01	94.7	75	125
Lead (STLC)	9.010	0.10	10	0.01	90.0	75	125

Sample ID LCSD-5201	SampType: LCSD	TestCode: 6010B (STLC	Units: mg/L	Prep Date: 5/20/2009	RunNo: 19620						
Client ID: ZZZZZ	Batch ID: 5201	TestNo: 6010B (STLC (SW3010A)		Analysis Date: 5/21/2009	SeqNo: 283825						
Analyte	Result	PQL	SPK value	SPK Ref Val	%REC	LowLimit	HighLimit	RPD Ref Val	%RPD	RPDLimit	Qual

Chromium (STLC)	9.510	0.10	10	0.01	95.0	75	125	9.48	0.316	30
Lead (STLC)	8.710	0.10	10	0.01	87.0	75	125	9.01	3.39	30

Qualifiers:	E Value above quantitation range	H Holding times for preparation or analysis exceeded	J Analyte detected below quantitation limits
	ND Not Detected at the Reporting Limit	R RPD outside accepted recovery limits	S Spike Recovery outside accepted recovery limits

CLIENT: URS Corporation, San Jose
Work Order: 0903131
Project: Hwy 101 Aux Lanes

ANALYTICAL QC SUMMARY REPORT

BatchID: 5202

Sample ID MB-5202	SampType: MBLK	TestCode: 6010B (STLC	Units: mg/L	Prep Date: 5/28/2009	RunNo: 19710						
Client ID: ZZZZZ	Batch ID: 5202	TestNo: 6010B (STLC (SW3010A)		Analysis Date: 5/29/2009	SeqNo: 284977						
Analyte	Result	PQL	SPK value	SPK Ref Val	%REC	LowLimit	HighLimit	RPD Ref Val	%RPD	RPDLimit	Qual

Chromium (STLC)	ND	0.10
Lead (STLC)	ND	0.10

Sample ID LCS-5202	SampType: LCS	TestCode: 6010B (STLC	Units: mg/L	Prep Date: 5/28/2009	RunNo: 19710						
Client ID: ZZZZZ	Batch ID: 5202	TestNo: 6010B (STLC (SW3010A)		Analysis Date: 5/29/2009	SeqNo: 284975						
Analyte	Result	PQL	SPK value	SPK Ref Val	%REC	LowLimit	HighLimit	RPD Ref Val	%RPD	RPDLimit	Qual

Chromium (STLC)	9.750	0.10	10	0.01	97.4	75	125
Lead (STLC)	8.910	0.10	10	0.01	89.0	75	125

Sample ID LCSD-5202	SampType: LCSD	TestCode: 6010B (STLC	Units: mg/L	Prep Date: 5/28/2009	RunNo: 19710						
Client ID: ZZZZZ	Batch ID: 5202	TestNo: 6010B (STLC (SW3010A)		Analysis Date: 5/29/2009	SeqNo: 284976						
Analyte	Result	PQL	SPK value	SPK Ref Val	%REC	LowLimit	HighLimit	RPD Ref Val	%RPD	RPDLimit	Qual

Chromium (STLC)	9.180	0.10	10	0.01	91.7	75	125	9.75	6.02	30
Lead (STLC)	8.940	0.10	10	0.01	89.3	75	125	8.91	0.336	30

Sample ID 0903131-023AMS	SampType: MS	TestCode: 6010B (STLC	Units: mg/L	Prep Date: 5/28/2009	RunNo: 19710						
Client ID: N-1-13@1.5	Batch ID: 5202	TestNo: 6010B (STLC (SW3010A)		Analysis Date: 5/29/2009	SeqNo: 284955						
Analyte	Result	PQL	SPK value	SPK Ref Val	%REC	LowLimit	HighLimit	RPD Ref Val	%RPD	RPDLimit	Qual

Chromium (STLC)	9.130	0.10	10	0.16	89.7	75	125
Lead (STLC)	21.87	0.10	10	13.87	80.0	75	125

Sample ID 0903131-023AMSD	SampType: MSD	TestCode: 6010B (STLC	Units: mg/L	Prep Date: 5/28/2009	RunNo: 19710						
Client ID: N-1-13@1.5	Batch ID: 5202	TestNo: 6010B (STLC (SW3010A)		Analysis Date: 5/29/2009	SeqNo: 284956						
Analyte	Result	PQL	SPK value	SPK Ref Val	%REC	LowLimit	HighLimit	RPD Ref Val	%RPD	RPDLimit	Qual

Chromium (STLC)	9.020	0.10	10	0.16	88.6	75	125	9.13	1.21	30
Lead (STLC)	21.58	0.10	10	13.87	77.1	75	125	21.87	1.33	30

Qualifiers: E Value above quantitation range H Holding times for preparation or analysis exceeded J Analyte detected below quantitation limits
 ND Not Detected at the Reporting Limit R RPD outside accepted recovery limits S Spike Recovery outside accepted recovery limits

CLIENT: URS Corporation, San Jose
Work Order: 0903131
Project: Hwy 101 Aux Lanes

ANALYTICAL QC SUMMARY REPORT

BatchID: 5203

Sample ID MB-5203	SampType: MBLK	TestCode: 6010B (DI-ST	Units: mg/L	Prep Date: 5/20/2009	RunNo: 19641						
Client ID: ZZZZZ	Batch ID: 5203	TestNo: 6010B (DI-ST (SW3010A)		Analysis Date: 5/21/2009	SeqNo: 284074						
Analyte	Result	PQL	SPK value	SPK Ref Val	%REC	LowLimit	HighLimit	RPD Ref Val	%RPD	RPDLimit	Qual

Lead (DI-STLC) ND 0.10

Sample ID LCS-5203	SampType: LCS	TestCode: 6010B (DI-ST	Units: mg/L	Prep Date: 5/20/2009	RunNo: 19641						
Client ID: ZZZZZ	Batch ID: 5203	TestNo: 6010B (DI-ST (SW3010A)		Analysis Date: 5/21/2009	SeqNo: 284072						
Analyte	Result	PQL	SPK value	SPK Ref Val	%REC	LowLimit	HighLimit	RPD Ref Val	%RPD	RPDLimit	Qual

Lead (DI-STLC) 10.30 0.10 10 0 103 75 125

Sample ID LCSD-5203	SampType: LCSD	TestCode: 6010B (DI-ST	Units: mg/L	Prep Date: 5/20/2009	RunNo: 19641						
Client ID: ZZZZZ	Batch ID: 5203	TestNo: 6010B (DI-ST (SW3010A)		Analysis Date: 5/21/2009	SeqNo: 284073						
Analyte	Result	PQL	SPK value	SPK Ref Val	%REC	LowLimit	HighLimit	RPD Ref Val	%RPD	RPDLimit	Qual

Lead (DI-STLC) 10.36 0.10 10 0 104 75 125 10.3 0.581 30

Sample ID 0903131-001AMS	SampType: MS	TestCode: 6010B (DI-ST	Units: mg/L	Prep Date: 5/20/2009	RunNo: 19641						
Client ID: N-2-1@0.5	Batch ID: 5203	TestNo: 6010B (DI-ST (SW3010A)		Analysis Date: 5/21/2009	SeqNo: 284052						
Analyte	Result	PQL	SPK value	SPK Ref Val	%REC	LowLimit	HighLimit	RPD Ref Val	%RPD	RPDLimit	Qual

Lead (DI-STLC) 10.33 0.10 10 0 103 75 125

Sample ID 0903131-001AMSD	SampType: MSD	TestCode: 6010B (DI-ST	Units: mg/L	Prep Date: 5/20/2009	RunNo: 19641						
Client ID: N-2-1@0.5	Batch ID: 5203	TestNo: 6010B (DI-ST (SW3010A)		Analysis Date: 5/21/2009	SeqNo: 284053						
Analyte	Result	PQL	SPK value	SPK Ref Val	%REC	LowLimit	HighLimit	RPD Ref Val	%RPD	RPDLimit	Qual

Lead (DI-STLC) 10.13 0.10 10 0 101 75 125 10.33 1.96 30

Qualifiers: E Value above quantitation range H Holding times for preparation or analysis exceeded J Analyte detected below quantitation limits
 ND Not Detected at the Reporting Limit R RPD outside accepted recovery limits S Spike Recovery outside accepted recovery limits

CLIENT: URS Corporation, San Jose
Work Order: 0903131
Project: Hwy 101 Aux Lanes

ANALYTICAL QC SUMMARY REPORT

BatchID: 5232

Sample ID	MB-5232	SampType: MBLK	TestCode: 6010B (DI-ST	Units: mg/L	Prep Date: 5/28/2009	RunNo: 19709
Client ID:	ZZZZZ	Batch ID: 5232	TestNo: 6010B (DI-ST (SW3010A)		Analysis Date: 5/29/2009	SeqNo: 284952
Analyte		Result	PQL	SPK value	SPK Ref Val	%REC LowLimit HighLimit RPD Ref Val %RPD RPDLimit Qual

Lead (DI-STLC)	ND	0.10				
----------------	----	------	--	--	--	--

Sample ID	LCS-5232	SampType: LCS	TestCode: 6010B (DI-ST	Units: mg/L	Prep Date: 5/28/2009	RunNo: 19709
Client ID:	ZZZZZ	Batch ID: 5232	TestNo: 6010B (DI-ST (SW3010A)		Analysis Date: 5/29/2009	SeqNo: 284950
Analyte		Result	PQL	SPK value	SPK Ref Val	%REC LowLimit HighLimit RPD Ref Val %RPD RPDLimit Qual

Lead (DI-STLC)	10.27	0.10	10	0.01	103	75	125
----------------	-------	------	----	------	-----	----	-----

Sample ID	LCS-5232	SampType: LCS	TestCode: 6010B (DI-ST	Units: mg/L	Prep Date: 5/28/2009	RunNo: 19709
Client ID:	ZZZZZ	Batch ID: 5232	TestNo: 6010B (DI-ST (SW3010A)		Analysis Date: 5/29/2009	SeqNo: 284951
Analyte		Result	PQL	SPK value	SPK Ref Val	%REC LowLimit HighLimit RPD Ref Val %RPD RPDLimit Qual

Lead (DI-STLC)	10.22	0.10	10	0.01	102	75	125	10.27	0.488	30
----------------	-------	------	----	------	-----	----	-----	-------	-------	----

Sample ID	0903131-042AMS	SampType: MS	TestCode: 6010B (DI-ST	Units: mg/L	Prep Date: 5/28/2009	RunNo: 19709
Client ID:	N-1-17@1.0	Batch ID: 5232	TestNo: 6010B (DI-ST (SW3010A)		Analysis Date: 5/29/2009	SeqNo: 284930
Analyte		Result	PQL	SPK value	SPK Ref Val	%REC LowLimit HighLimit RPD Ref Val %RPD RPDLimit Qual

Lead (DI-STLC)	10.16	0.10	10	0.01	102	75	125
----------------	-------	------	----	------	-----	----	-----

Sample ID	0903131-042AMSD	SampType: MSD	TestCode: 6010B (DI-ST	Units: mg/L	Prep Date: 5/28/2009	RunNo: 19709
Client ID:	N-1-17@1.0	Batch ID: 5232	TestNo: 6010B (DI-ST (SW3010A)		Analysis Date: 5/29/2009	SeqNo: 284931
Analyte		Result	PQL	SPK value	SPK Ref Val	%REC LowLimit HighLimit RPD Ref Val %RPD RPDLimit Qual

Lead (DI-STLC)	10.29	0.10	10	0.01	103	75	125	10.16	1.27	30
----------------	-------	------	----	------	-----	----	-----	-------	------	----

Qualifiers:	E Value above quantitation range	H Holding times for preparation or analysis exceeded	J Analyte detected below quantitation limits
	ND Not Detected at the Reporting Limit	R RPD outside accepted recovery limits	S Spike Recovery outside accepted recovery limits

CLIENT: URS Corporation, San Jose
Work Order: 0903131
Project: Hwy 101 Aux Lanes

ANALYTICAL QC SUMMARY REPORT

BatchID: 5276

Sample ID MB-5276	SampType: MBLK	TestCode: 6010B (TCLP	Units: mg/L	Prep Date: 6/10/2009	RunNo: 19852						
Client ID: ZZZZZ	Batch ID: 5276	TestNo: 6010B (TCLP (SW3010A)		Analysis Date: 6/11/2009	SeqNo: 287119						
Analyte	Result	PQL	SPK value	SPK Ref Val	%REC	LowLimit	HighLimit	RPD Ref Val	%RPD	RPDLimit	Qual

Lead (TCLP) ND 0.10

Sample ID LCS-5276	SampType: LCS	TestCode: 6010B (TCLP	Units: mg/L	Prep Date: 6/10/2009	RunNo: 19852						
Client ID: ZZZZZ	Batch ID: 5276	TestNo: 6010B (TCLP (SW3010A)		Analysis Date: 6/11/2009	SeqNo: 287119						
Analyte	Result	PQL	SPK value	SPK Ref Val	%REC	LowLimit	HighLimit	RPD Ref Val	%RPD	RPDLimit	Qual

Lead (TCLP) 10.24 0.10 10 0 102 75 125

Sample ID LCSD-5276	SampType: LCSD	TestCode: 6010B (TCLP	Units: mg/L	Prep Date: 6/10/2009	RunNo: 19852						
Client ID: ZZZZZ	Batch ID: 5276	TestNo: 6010B (TCLP (SW3010A)		Analysis Date: 6/11/2009	SeqNo: 287118						
Analyte	Result	PQL	SPK value	SPK Ref Val	%REC	LowLimit	HighLimit	RPD Ref Val	%RPD	RPDLimit	Qual

Lead (TCLP) 10.10 0.10 10 0 101 75 125 10.24 1.38 30

Sample ID 0903131-003AMS	SampType: MS	TestCode: 6010B (TCLP	Units: mg/L	Prep Date: 6/10/2009	RunNo: 19852						
Client ID: N-2-1@1.5	Batch ID: 5276	TestNo: 6010B (TCLP (SW3010A)		Analysis Date: 6/11/2009	SeqNo: 287096						
Analyte	Result	PQL	SPK value	SPK Ref Val	%REC	LowLimit	HighLimit	RPD Ref Val	%RPD	RPDLimit	Qual

Lead (TCLP) 9.830 0.10 10 0 98.3 75 125

Sample ID 0903131-003AMSD	SampType: MSD	TestCode: 6010B (TCLP	Units: mg/L	Prep Date: 6/10/2009	RunNo: 19852						
Client ID: N-2-1@1.5	Batch ID: 5276	TestNo: 6010B (TCLP (SW3010A)		Analysis Date: 6/11/2009	SeqNo: 287097						
Analyte	Result	PQL	SPK value	SPK Ref Val	%REC	LowLimit	HighLimit	RPD Ref Val	%RPD	RPDLimit	Qual

Lead (TCLP) 9.760 0.10 10 0 97.6 75 125 9.83 0.715 30

Qualifiers: E Value above quantitation range H Holding times for preparation or analysis exceeded J Analyte detected below quantitation limits
 ND Not Detected at the Reporting Limit R RPD outside accepted recovery limits S Spike Recovery outside accepted recovery limits

CLIENT: URS Corporation, San Jose
Work Order: 0903131
Project: Hwy 101 Aux Lanes

ANALYTICAL QC SUMMARY REPORT

BatchID: 5281

Sample ID MB-5281	SampType: MBLK	TestCode: 6010B (TCLP	Units: mg/L	Prep Date: 6/12/2009	RunNo: 19872						
Client ID: ZZZZZ	Batch ID: 5281	TestNo: 6010B (TCLP (SW3010A)		Analysis Date: 6/13/2009	SeqNo: 287452						
Analyte	Result	PQL	SPK value	SPK Ref Val	%REC	LowLimit	HighLimit	RPD Ref Val	%RPD	RPDLimit	Qual

Lead (TCLP)	ND	0.10									
-------------	----	------	--	--	--	--	--	--	--	--	--

Sample ID LCS-5281	SampType: LCS	TestCode: 6010B (TCLP	Units: mg/L	Prep Date: 6/12/2009	RunNo: 19872						
Client ID: ZZZZZ	Batch ID: 5281	TestNo: 6010B (TCLP (SW3010A)		Analysis Date: 6/13/2009	SeqNo: 287450						
Analyte	Result	PQL	SPK value	SPK Ref Val	%REC	LowLimit	HighLimit	RPD Ref Val	%RPD	RPDLimit	Qual

Lead (TCLP)	9.930	0.10	10	0	99.3	75	125				
-------------	-------	------	----	---	------	----	-----	--	--	--	--

Sample ID LCSD-5281	SampType: LCSD	TestCode: 6010B (TCLP	Units: mg/L	Prep Date: 6/12/2009	RunNo: 19872						
Client ID: ZZZZZ	Batch ID: 5281	TestNo: 6010B (TCLP (SW3010A)		Analysis Date: 6/13/2009	SeqNo: 287451						
Analyte	Result	PQL	SPK value	SPK Ref Val	%REC	LowLimit	HighLimit	RPD Ref Val	%RPD	RPDLimit	Qual

Lead (TCLP)	9.800	0.10	10	0	98.0	75	125	9.93	1.32	30	
-------------	-------	------	----	---	------	----	-----	------	------	----	--

Sample ID 0903131-023AMS	SampType: MS	TestCode: 6010B (TCLP	Units: mg/L	Prep Date: 6/12/2009	RunNo: 19872						
Client ID: N-1-13@1.5	Batch ID: 5281	TestNo: 6010B (TCLP (SW3010A)		Analysis Date: 6/13/2009	SeqNo: 287430						
Analyte	Result	PQL	SPK value	SPK Ref Val	%REC	LowLimit	HighLimit	RPD Ref Val	%RPD	RPDLimit	Qual

Lead (TCLP)	10.84	0.10	10	0.04	108	75	125				
-------------	-------	------	----	------	-----	----	-----	--	--	--	--

Sample ID 0903131-023AMSD	SampType: MSD	TestCode: 6010B (TCLP	Units: mg/L	Prep Date: 6/12/2009	RunNo: 19872						
Client ID: N-1-13@1.5	Batch ID: 5281	TestNo: 6010B (TCLP (SW3010A)		Analysis Date: 6/13/2009	SeqNo: 287431						
Analyte	Result	PQL	SPK value	SPK Ref Val	%REC	LowLimit	HighLimit	RPD Ref Val	%RPD	RPDLimit	Qual

Lead (TCLP)	9.540	0.10	10	0.04	95.0	75	125	10.84	12.8	30	
-------------	-------	------	----	------	------	----	-----	-------	------	----	--

Qualifiers: E Value above quantitation range H Holding times for preparation or analysis exceeded J Analyte detected below quantitation limits
 ND Not Detected at the Reporting Limit R RPD outside accepted recovery limits S Spike Recovery outside accepted recovery limits

CLIENT: URS Corporation, San Jose
Work Order: 0903131
Project: Hwy 101 Aux Lanes

ANALYTICAL QC SUMMARY REPORT

BatchID: G19021

Sample ID MB_G19021	SampType: MBLK	TestCode: TPH_GAS_S	Units: µg/Kg	Prep Date: 3/23/2009	RunNo: 19021						
Client ID: ZZZZZ	Batch ID: G19021	TestNo: SW8260B(TP)		Analysis Date: 3/23/2009	SeqNo: 274201						
Analyte	Result	PQL	SPK value	SPK Ref Val	%REC	LowLimit	HighLimit	RPD Ref Val	%RPD	RPDLimit	Qual

TPH (Gasoline)	ND	100									
Surr: 4-Bromoflurobenzene	51.00	0	50	0	102	56.9	133				

Sample ID LCS_G19021	SampType: LCS	TestCode: TPH_GAS_S	Units: µg/Kg	Prep Date: 3/23/2009	RunNo: 19021						
Client ID: ZZZZZ	Batch ID: G19021	TestNo: SW8260B(TP)		Analysis Date: 3/23/2009	SeqNo: 274202						
Analyte	Result	PQL	SPK value	SPK Ref Val	%REC	LowLimit	HighLimit	RPD Ref Val	%RPD	RPDLimit	Qual

TPH (Gasoline)	1166	100	1000	0	117	48.2	132				
Surr: 4-Bromoflurobenzene	53.00	0	50	0	106	56.9	133				

Sample ID LCSD_G19021	SampType: LCSD	TestCode: TPH_GAS_S	Units: µg/Kg	Prep Date: 3/23/2009	RunNo: 19021						
Client ID: ZZZZZ	Batch ID: G19021	TestNo: SW8260B(TP)		Analysis Date: 3/23/2009	SeqNo: 274203						
Analyte	Result	PQL	SPK value	SPK Ref Val	%REC	LowLimit	HighLimit	RPD Ref Val	%RPD	RPDLimit	Qual

TPH (Gasoline)	1155	100	1000	0	116	48.2	132	1166	0.948	30	
Surr: 4-Bromoflurobenzene	46.00	0	50	0	92.0	56.9	133	0	0	0	

Qualifiers:	E Value above quantitation range	H Holding times for preparation or analysis exceeded	J Analyte detected below quantitation limits
	ND Not Detected at the Reporting Limit	R RPD outside accepted recovery limits	S Spike Recovery outside accepted recovery limits

CLIENT: URS Corporation, San Jose
Work Order: 0903131
Project: Hwy 101 Aux Lanes

ANALYTICAL QC SUMMARY REPORT

BatchID: G19048

Sample ID MB_G19048	SampType: MBLK	TestCode: TPH_GAS_S	Units: µg/Kg	Prep Date: 3/24/2009	RunNo: 19048						
Client ID: ZZZZZ	Batch ID: G19048	TestNo: SW8260B(TP)		Analysis Date: 3/24/2009	SeqNo: 274730						
Analyte	Result	PQL	SPK value	SPK Ref Val	%REC	LowLimit	HighLimit	RPD Ref Val	%RPD	RPDLimit	Qual

TPH (Gasoline)	ND	100									
Surr: 4-Bromoflurobenzene	42.00	0	50	0	84.0	56.9	133				

Sample ID LCS_G19048	SampType: LCS	TestCode: TPH_GAS_S	Units: µg/Kg	Prep Date: 3/24/2009	RunNo: 19048						
Client ID: ZZZZZ	Batch ID: G19048	TestNo: SW8260B(TP)		Analysis Date: 3/24/2009	SeqNo: 274731						
Analyte	Result	PQL	SPK value	SPK Ref Val	%REC	LowLimit	HighLimit	RPD Ref Val	%RPD	RPDLimit	Qual

TPH (Gasoline)	1072	100	1000	0	107	48.2	132				
Surr: 4-Bromoflurobenzene	45.00	0	50	0	90.0	56.9	133				

Sample ID LCSD_G19048	SampType: LCSD	TestCode: TPH_GAS_S	Units: µg/Kg	Prep Date: 3/24/2009	RunNo: 19048						
Client ID: ZZZZZ	Batch ID: G19048	TestNo: SW8260B(TP)		Analysis Date: 3/24/2009	SeqNo: 274732						
Analyte	Result	PQL	SPK value	SPK Ref Val	%REC	LowLimit	HighLimit	RPD Ref Val	%RPD	RPDLimit	Qual

TPH (Gasoline)	1045	100	1000	0	104	48.2	132	1072	2.55	30	
Surr: 4-Bromoflurobenzene	43.00	0	50	0	86.0	56.9	133	0	0	0	

Qualifiers:	E Value above quantitation range	H Holding times for preparation or analysis exceeded	J Analyte detected below quantitation limits
	ND Not Detected at the Reporting Limit	R RPD outside accepted recovery limits	S Spike Recovery outside accepted recovery limits

CLIENT: URS Corporation, San Jose
Work Order: 0903131
Project: Hwy 101 Aux Lanes

ANALYTICAL QC SUMMARY REPORT

BatchID: R19021

Sample ID MB_R19021	SampType: MBLK	TestCode: 8260B_S_PE	Units: µg/Kg	Prep Date: 3/23/2009	RunNo: 19021						
Client ID: ZZZZZ	Batch ID: R19021	TestNo: SW8260B	Analysis Date: 3/23/2009	SeqNo: 274184							
Analyte	Result	PQL	SPK value	SPK Ref Val	%REC	LowLimit	HighLimit	RPD Ref Val	%RPD	RPDLimit	Qual
Benzene	ND	10									
Diisopropyl ether (DIPE)	ND	10									
Ethyl tert-butyl ether (ETBE)	ND	10									
Ethylbenzene	ND	10									
Methyl tert-butyl ether (MTBE)	ND	10									
t-Butyl alcohol (t-Butanol)	ND	50									
tert-Amyl methyl ether (TAME)	ND	10									
Toluene	ND	10									
Xylenes, Total	ND	15									
Surr: 4-Bromofluorobenzene	41.76	0	50	0	83.5	55.8	141				
Surr: Dibromofluoromethane	47.09	0	50	0	94.2	59.8	148				
Surr: Toluene-d8	47.29	0	50	0	94.6	55.2	133				

Sample ID LCS_R19021	SampType: LCS	TestCode: 8260B_S_PE	Units: µg/Kg	Prep Date: 3/23/2009	RunNo: 19021						
Client ID: ZZZZZ	Batch ID: R19021	TestNo: SW8260B	Analysis Date: 3/23/2009	SeqNo: 274185							
Analyte	Result	PQL	SPK value	SPK Ref Val	%REC	LowLimit	HighLimit	RPD Ref Val	%RPD	RPDLimit	Qual
Benzene	42.87	10	50	0	85.7	66.5	135				
Toluene	39.60	10	50	0	79.2	56.8	134				
Surr: 4-Bromofluorobenzene	37.05	0	50	0	74.1	55.8	141				
Surr: Dibromofluoromethane	45.44	0	50	0	90.9	59.8	148				
Surr: Toluene-d8	43.63	0	50	0	87.3	55.2	133				

Sample ID LCSD_R19021	SampType: LCSD	TestCode: 8260B_S_PE	Units: µg/Kg	Prep Date: 3/23/2009	RunNo: 19021						
Client ID: ZZZZZ	Batch ID: R19021	TestNo: SW8260B	Analysis Date: 3/23/2009	SeqNo: 274194							
Analyte	Result	PQL	SPK value	SPK Ref Val	%REC	LowLimit	HighLimit	RPD Ref Val	%RPD	RPDLimit	Qual
Benzene	40.85	10	50	0	81.7	66.5	135	42.87	4.83	30	
Toluene	37.09	10	50	0	74.2	56.8	134	39.6	6.55	30	
Surr: 4-Bromofluorobenzene	38.73	0	50	0	77.5	55.8	141	0	0	0	
Surr: Dibromofluoromethane	48.74	0	50	0	97.5	59.8	148	0	0	0	

Qualifiers: E Value above quantitation range H Holding times for preparation or analysis exceeded J Analyte detected below quantitation limits
 ND Not Detected at the Reporting Limit R RPD outside accepted recovery limits S Spike Recovery outside accepted recovery limits

CLIENT: URS Corporation, San Jose
Work Order: 0903131
Project: Hwy 101 Aux Lanes

ANALYTICAL QC SUMMARY REPORT

BatchID: R19021

Sample ID LCSD_R19021	SampType: LCSD	TestCode: 8260B_S_PE	Units: µg/Kg	Prep Date: 3/23/2009	RunNo: 19021						
Client ID: ZZZZZ	Batch ID: R19021	TestNo: SW8260B	Analysis Date: 3/23/2009	SeqNo: 274194							
Analyte	Result	PQL	SPK value	SPK Ref Val	%REC	LowLimit	HighLimit	RPD Ref Val	%RPD	RPDLimit	Qual
Surr: Toluene-d8	44.29	0	50	0	88.6	55.2	133	0	0	0	

Sample ID 0903131-012A ms	SampType: MS	TestCode: 8260B_S_PE	Units: µg/Kg	Prep Date: 3/23/2009	RunNo: 19021						
Client ID: N-2-2@1.0	Batch ID: R19021	TestNo: SW8260B	Analysis Date: 3/23/2009	SeqNo: 274194							
Analyte	Result	PQL	SPK value	SPK Ref Val	%REC	LowLimit	HighLimit	RPD Ref Val	%RPD	RPDLimit	Qual
Benzene	34.75	10	50	0	69.5	66.5	135				
Toluene	32.68	10	50	0	65.4	56.8	134				
Surr: 4-Bromofluorobenzene	46.87	0	50	0	93.7	55.8	141				
Surr: Dibromofluoromethane	52.38	0	50	0	105	59.8	148				
Surr: Toluene-d8	47.60	0	50	0	95.2	55.2	133				

Sample ID 0903131-012A msd	SampType: MSD	TestCode: 8260B_S_PE	Units: µg/Kg	Prep Date: 3/23/2009	RunNo: 19021						
Client ID: N-2-2@1.0	Batch ID: R19021	TestNo: SW8260B	Analysis Date: 3/23/2009	SeqNo: 274197							
Analyte	Result	PQL	SPK value	SPK Ref Val	%REC	LowLimit	HighLimit	RPD Ref Val	%RPD	RPDLimit	Qual
Benzene	40.55	10	50	0	81.1	66.5	135	34.75	15.4	30	
Toluene	40.96	10	50	0	81.9	56.8	134	32.68	22.5	30	
Surr: 4-Bromofluorobenzene	46.93	0	50	0	93.9	55.8	141	0	0	0	
Surr: Dibromofluoromethane	50.20	0	50	0	100	59.8	148	0	0	0	
Surr: Toluene-d8	50.68	0	50	0	101	55.2	133	0	0	0	

Qualifiers: E Value above quantitation range H Holding times for preparation or analysis exceeded J Analyte detected below quantitation limits
 ND Not Detected at the Reporting Limit R RPD outside accepted recovery limits S Spike Recovery outside accepted recovery limits

CLIENT: URS Corporation, San Jose
Work Order: 0903131
Project: Hwy 101 Aux Lanes

ANALYTICAL QC SUMMARY REPORT

BatchID: R19048

Sample ID MB_R19048	SampType: MBLK	TestCode: 8260B_S_PE	Units: µg/Kg	Prep Date: 3/24/2009	RunNo: 19048						
Client ID: ZZZZZ	Batch ID: R19048	TestNo: SW8260B	Analysis Date: 3/24/2009	SeqNo: 275834							
Analyte	Result	PQL	SPK value	SPK Ref Val	%REC	LowLimit	HighLimit	RPD Ref Val	%RPD	RPDLimit	Qual
Benzene	ND	10									
Diisopropyl ether (DIPE)	ND	10									
Ethyl tert-butyl ether (ETBE)	ND	10									
Ethylbenzene	ND	10									
Methyl tert-butyl ether (MTBE)	ND	10									
t-Butyl alcohol (t-Butanol)	ND	50									
tert-Amyl methyl ether (TAME)	ND	10									
Toluene	ND	10									
Xylenes, Total	ND	15									
Surr: 4-Bromofluorobenzene	41.45	0	50	0	82.9	55.8	141				
Surr: Dibromofluoromethane	46.48	0	50	0	93.0	59.8	148				
Surr: Toluene-d8	43.24	0	50	0	86.5	55.2	133				

Sample ID LCS_R19048	SampType: LCS	TestCode: 8260B_S_PE	Units: µg/Kg	Prep Date: 3/24/2009	RunNo: 19048						
Client ID: ZZZZZ	Batch ID: R19048	TestNo: SW8260B	Analysis Date: 3/24/2009	SeqNo: 275835							
Analyte	Result	PQL	SPK value	SPK Ref Val	%REC	LowLimit	HighLimit	RPD Ref Val	%RPD	RPDLimit	Qual
Benzene	45.22	10	50	0	90.4	66.5	135				
Toluene	38.07	10	50	0	76.1	56.8	134				
Surr: 4-Bromofluorobenzene	43.55	0	50	0	87.1	55.8	141				
Surr: Dibromofluoromethane	49.49	0	50	0	99.0	59.8	148				
Surr: Toluene-d8	42.67	0	50	0	85.3	55.2	133				

Sample ID LCSD_R19048	SampType: LCSD	TestCode: 8260B_S_PE	Units: µg/Kg	Prep Date: 3/24/2009	RunNo: 19048						
Client ID: ZZZZZ	Batch ID: R19048	TestNo: SW8260B	Analysis Date: 3/24/2009	SeqNo: 275836							
Analyte	Result	PQL	SPK value	SPK Ref Val	%REC	LowLimit	HighLimit	RPD Ref Val	%RPD	RPDLimit	Qual
Benzene	43.61	10	50	0	87.2	66.5	135	45.22	3.62	30	
Toluene	39.71	10	50	0	79.4	56.8	134	38.07	4.22	30	
Surr: 4-Bromofluorobenzene	37.84	0	50	0	75.7	55.8	141	0	0	0	
Surr: Dibromofluoromethane	46.39	0	50	0	92.8	59.8	148	0	0	0	

Qualifiers: E Value above quantitation range H Holding times for preparation or analysis exceeded J Analyte detected below quantitation limits
 ND Not Detected at the Reporting Limit R RPD outside accepted recovery limits S Spike Recovery outside accepted recovery limits

CLIENT: URS Corporation, San Jose
Work Order: 0903131
Project: Hwy 101 Aux Lanes

ANALYTICAL QC SUMMARY REPORT

BatchID: R19048

Sample ID	LCSD_R19048	SampType:	LCSD	TestCode:	8260B_S_PE	Units:	µg/Kg	Prep Date:	3/24/2009	RunNo:	19048
Client ID:	ZZZZZ	Batch ID:	R19048	TestNo:	SW8260B	Analysis Date:	3/24/2009	SeqNo:	275836		
Analyte	Result	PQL	SPK value	SPK Ref Val	%REC	LowLimit	HighLimit	RPD Ref Val	%RPD	RPDLimit	Qual
Surr: Toluene-d8	43.44	0	50	0	86.9	55.2	133	0	0	0	

Qualifiers: E Value above quantitation range H Holding times for preparation or analysis exceeded J Analyte detected below quantitation limits
 ND Not Detected at the Reporting Limit R RPD outside accepted recovery limits S Spike Recovery outside accepted recovery limits

CLIENT: URS Corporation, San Jose
Work Order: 0903131
Project: Hwy 101 Aux Lanes

ANALYTICAL QC SUMMARY REPORT

BatchID: R19060

Sample ID SD090326A-MB	SampType: MBLK	TestCode: TPHDO_S	Units: mg/Kg	Prep Date: 3/26/2009	RunNo: 19060						
Client ID: ZZZZZ	Batch ID: R19060	TestNo: SW8015B		Analysis Date: 3/26/2009	SeqNo: 275019						
Analyte	Result	PQL	SPK value	SPK Ref Val	%REC	LowLimit	HighLimit	RPD Ref Val	%RPD	RPDLimit	Qual

TPH (Diesel)	ND	2.00								
TPH (Motor Oil)	ND	4.00								
Surr: Pentacosane	3.858	0	3.3	0	117	59.7	129			

Sample ID SD090330A-MB	SampType: MBLK	TestCode: TPHDO_S	Units: mg/Kg	Prep Date: 3/30/2009	RunNo: 19060						
Client ID: ZZZZZ	Batch ID: R19060	TestNo: SW8015B		Analysis Date: 3/30/2009	SeqNo: 275704						
Analyte	Result	PQL	SPK value	SPK Ref Val	%REC	LowLimit	HighLimit	RPD Ref Val	%RPD	RPDLimit	Qual

TPH (Diesel)	ND	2.00								
TPH (Motor Oil)	ND	4.00								
Surr: Pentacosane	3.300	0	3.3	0	100	59.7	129			

Sample ID SD090326A-LCS	SampType: LCS	TestCode: TPHDO_S	Units: mg/Kg	Prep Date: 3/26/2009	RunNo: 19060						
Client ID: ZZZZZ	Batch ID: R19060	TestNo: SW8015B		Analysis Date: 3/26/2009	SeqNo: 275020						
Analyte	Result	PQL	SPK value	SPK Ref Val	%REC	LowLimit	HighLimit	RPD Ref Val	%RPD	RPDLimit	Qual

TPH (Diesel)	27.16	2.00	33.33	0	81.5	52.7	115			
Surr: Pentacosane	3.070	0	3.3	0	93.0	59.7	129			

Sample ID SD090326A-LCSD	SampType: LCSD	TestCode: TPHDO_S	Units: mg/Kg	Prep Date: 3/26/2009	RunNo: 19060						
Client ID: ZZZZZ	Batch ID: R19060	TestNo: SW8015B		Analysis Date: 3/26/2009	SeqNo: 275021						
Analyte	Result	PQL	SPK value	SPK Ref Val	%REC	LowLimit	HighLimit	RPD Ref Val	%RPD	RPDLimit	Qual

TPH (Diesel)	29.28	2.00	33.33	0	87.9	52.7	115	27.16	7.53	30
Surr: Pentacosane	3.420	0	3.3	0	104	59.7	129	0	0	0

Qualifiers: E Value above quantitation range H Holding times for preparation or analysis exceeded J Analyte detected below quantitation limits
 ND Not Detected at the Reporting Limit R RPD outside accepted recovery limits S Spike Recovery outside accepted recovery limits

CLIENT: URS Corporation, San Jose
Work Order: 0903131
Project: Hwy 101 Aux Lanes

ANALYTICAL QC SUMMARY REPORT

BatchID: R19073

Sample ID	SampType:	TestCode:	Units: $\mu\text{g}/\text{Kg}$			Prep Date:	RunNo:				
SP090327B-MB	MBLK	8081S				3/27/2009	19073				
Client ID: ZZZZZ	Batch ID: R19073	TestNo: SW8081A				Analysis Date: 3/28/2009	SeqNo: 275321				
Analyte	Result	PQL	SPK value	SPK Ref Val	%REC	LowLimit	HighLimit	RPD Ref Val	%RPD	RPDLimit	Qual
4,4'-DDD	ND	2.00									
4,4'-DDE	ND	2.00									
4,4'-DDT	ND	2.00									
Aldrin	ND	2.00									
alpha-BHC	ND	2.00									
alpha-Chlordane	ND	2.00									
beta-BHC	ND	2.00									
Chlordane	ND	20.0									
delta-BHC	ND	2.00									
Dieldrin	ND	2.00									
Endosulfan I	ND	2.00									
Endosulfan II	ND	2.00									
Endosulfan sulfate	ND	2.00									
Endrin	ND	2.00									
Endrin aldehyde	ND	2.00									
Endrin ketone	ND	2.00									
gamma-BHC	ND	2.00									
gamma-Chlordane	ND	2.00									
Heptachlor	ND	2.00									
Heptachlor epoxide	ND	2.00									
Methoxychlor	ND	5.00									
Toxaphene	ND	100									
Surr: Decachlorobiphenyl	43.53	0	50	0	87.1	57	126				
Surr: Tetrachloro-m-xylene	42.52	0	50	0	85.0	55.7	122				

Sample ID	SampType:	TestCode:	Units: $\mu\text{g}/\text{Kg}$			Prep Date:	RunNo:				
SP090327B-LCS	LCS	8081S				3/27/2009	19073				
Client ID: ZZZZZ	Batch ID: R19073	TestNo: SW8081A				Analysis Date: 3/28/2009	SeqNo: 275322				
Analyte	Result	PQL	SPK value	SPK Ref Val	%REC	LowLimit	HighLimit	RPD Ref Val	%RPD	RPDLimit	Qual
4,4'-DDT	17.89	2.00	20	0	89.5	52.8	134				
Aldrin	17.74	2.00	20	0	88.7	53	123				

Qualifiers: E Value above quantitation range H Holding times for preparation or analysis exceeded J Analyte detected below quantitation limits
 ND Not Detected at the Reporting Limit R RPD outside accepted recovery limits S Spike Recovery outside accepted recovery limits

CLIENT: URS Corporation, San Jose
Work Order: 0903131
Project: Hwy 101 Aux Lanes

ANALYTICAL QC SUMMARY REPORT

BatchID: R19073

Sample ID SP090327B-LCS	SampType: LCS	TestCode: 8081S	Units: µg/Kg	Prep Date: 3/27/2009	RunNo: 19073						
Client ID: ZZZZZ	Batch ID: R19073	TestNo: SW8081A		Analysis Date: 3/28/2009	SeqNo: 275322						
Analyte	Result	PQL	SPK value	SPK Ref Val	%REC	LowLimit	HighLimit	RPD Ref Val	%RPD	RPDLimit	Qual

Dieldrin	18.10	2.00	20	0	90.5	44	130				
Endrin	16.97	2.00	20	0	84.9	44.1	121				
gamma-BHC	16.31	2.00	20	0	81.5	56.9	120				
Heptachlor	16.65	2.00	20	0	83.3	63.6	117				
Surr: Decachlorobiphenyl	58.34	0	70	0	83.3	57	126				
Surr: Tetrachloro-m-xylene	58.13	0	70	0	83.0	55.7	122				

Sample ID SP090327B-LCSD	SampType: LCSD	TestCode: 8081S	Units: µg/Kg	Prep Date: 3/27/2009	RunNo: 19073						
Client ID: ZZZZZ	Batch ID: R19073	TestNo: SW8081A		Analysis Date: 3/28/2009	SeqNo: 275323						
Analyte	Result	PQL	SPK value	SPK Ref Val	%REC	LowLimit	HighLimit	RPD Ref Val	%RPD	RPDLimit	Qual

4,4'-DDT	14.41	2.00	20	0	72.0	52.8	134	17.89	21.6	30	
Aldrin	14.61	2.00	20	0	73.0	53	123	17.74	19.4	30	
Dieldrin	14.93	2.00	20	0	74.7	44	130	18.1	19.2	30	
Endrin	14.03	2.00	20	0	70.1	44.1	121	16.97	19.0	30	
gamma-BHC	13.64	2.00	20	0	68.2	56.9	120	16.31	17.8	30	
Heptachlor	14.13	2.00	20	0	70.6	63.6	117	16.65	16.4	30	
Surr: Decachlorobiphenyl	48.60	0	70	0	69.4	57	126	0	0	0	
Surr: Tetrachloro-m-xylene	49.53	0	70	0	70.8	55.7	122	0	0	0	

Qualifiers: E Value above quantitation range
 ND Not Detected at the Reporting Limit

H Holding times for preparation or analysis exceeded
 R RPD outside accepted recovery limits

J Analyte detected below quantitation limits
 S Spike Recovery outside accepted recovery limits

CLIENT: URS Corporation, San Jose
Work Order: 0903131
Project: Hwy 101 Aux Lanes

ANALYTICAL QC SUMMARY REPORT

BatchID: R19084

Sample ID SQ090327A-MB	SampType: MBLK	TestCode: 8082S	Units: mg/Kg	Prep Date: 3/27/2009	RunNo: 19084						
Client ID: ZZZZZ	Batch ID: R19084	TestNo: SW8082		Analysis Date: 3/28/2009	SeqNo: 275502						
Analyte	Result	PQL	SPK value	SPK Ref Val	%REC	LowLimit	HighLimit	RPD Ref Val	%RPD	RPDLimit	Qual

Aroclor 1016	ND	0.0230									
Aroclor 1221	ND	0.0920									
Aroclor 1232	ND	0.0460									
Aroclor 1242	ND	0.0430									
Aroclor 1248	ND	0.0360									
Aroclor 1254	ND	0.0240									
Aroclor 1260	ND	0.0270									
Surr: Decachlorobiphenyl	0.04472	0	0.05	0	89.4	55.1	113				
Surr: Tetrachloro-m-xylene	0.04397	0	0.05	0	87.9	51.7	128				

Sample ID SQ090327A-LCS	SampType: LCS	TestCode: 8082S	Units: mg/Kg	Prep Date: 3/27/2009	RunNo: 19084						
Client ID: ZZZZZ	Batch ID: R19084	TestNo: SW8082		Analysis Date: 3/28/2009	SeqNo: 275503						
Analyte	Result	PQL	SPK value	SPK Ref Val	%REC	LowLimit	HighLimit	RPD Ref Val	%RPD	RPDLimit	Qual

Aroclor 1016	0.8610	0.100	1	0	86.1	55.6	135				
Aroclor 1260	0.5035	0.100	0.5	0	101	65.6	132				
Surr: Decachlorobiphenyl	0.05204	0	0.05	0	104	55.1	113				
Surr: Tetrachloro-m-xylene	0.05232	0	0.05	0	105	51.7	128				

Sample ID SQ090327A-LCSD	SampType: LCSD	TestCode: 8082S	Units: mg/Kg	Prep Date: 3/27/2009	RunNo: 19084						
Client ID: ZZZZZ	Batch ID: R19084	TestNo: SW8082		Analysis Date: 3/28/2009	SeqNo: 275504						
Analyte	Result	PQL	SPK value	SPK Ref Val	%REC	LowLimit	HighLimit	RPD Ref Val	%RPD	RPDLimit	Qual

Aroclor 1016	0.8186	0.100	1	0	81.9	55.6	135	0.861	5.04	30	
Aroclor 1260	0.4812	0.100	0.5	0	96.2	65.6	132	0.5035	4.52	30	
Surr: Decachlorobiphenyl	0.04821	0	0.05	0	96.4	55.1	113	0	0	0	
Surr: Tetrachloro-m-xylene	0.04768	0	0.05	0	95.4	51.7	128	0	0	0	

Qualifiers: E Value above quantitation range H Holding times for preparation or analysis exceeded J Analyte detected below quantitation limits
 ND Not Detected at the Reporting Limit R RPD outside accepted recovery limits S Spike Recovery outside accepted recovery limits

Torrent Laboratory, Inc.

WORK ORDER Summary

24-Mar-09

Work Order 0903131

Client ID: URS CORPORATION

Project: QC Level:

Comments: 5 day TAT! Recv'd 65 soil samples. Asbestos subbed to EMSL.

Sample ID	Client Sample ID	Collection Date	Date Received	Date Due	Matrix	Test Code	Hld	MS	SEL	Sub	Storage
0903131-001A	N-2-1@0.5	3/22/2009 10:45:00 PM	3/23/2009	3/27/2009	Soil	3050B_S	<input type="checkbox"/>	<input type="checkbox"/>	<input type="checkbox"/>	<input type="checkbox"/>	SR
				3/27/2009		6010B_S	<input type="checkbox"/>	<input type="checkbox"/>	<input checked="" type="checkbox"/>	<input type="checkbox"/>	SR
0903131-002A	N-2-1@1.0			3/27/2009		3050B_S	<input type="checkbox"/>	<input type="checkbox"/>	<input type="checkbox"/>	<input type="checkbox"/>	SR
				3/27/2009		6010B_S	<input type="checkbox"/>	<input type="checkbox"/>	<input checked="" type="checkbox"/>	<input type="checkbox"/>	SR
0903131-003A	N-2-1@1.5			3/27/2009		3050B_S	<input type="checkbox"/>	<input type="checkbox"/>	<input type="checkbox"/>	<input type="checkbox"/>	SR
				3/27/2009		6010B_S	<input type="checkbox"/>	<input type="checkbox"/>	<input checked="" type="checkbox"/>	<input type="checkbox"/>	SR
0903131-004A	N-2-1@2.0			3/27/2009		3050B_S	<input type="checkbox"/>	<input type="checkbox"/>	<input type="checkbox"/>	<input type="checkbox"/>	SR
				3/27/2009		6010B_S	<input type="checkbox"/>	<input type="checkbox"/>	<input checked="" type="checkbox"/>	<input type="checkbox"/>	SR
0903131-005A	N-2-1@3.0			3/27/2009		3050B_S	<input type="checkbox"/>	<input type="checkbox"/>	<input type="checkbox"/>	<input type="checkbox"/>	SR
				3/27/2009		6010B_S	<input type="checkbox"/>	<input type="checkbox"/>	<input checked="" type="checkbox"/>	<input type="checkbox"/>	SR
0903131-006A	N-1-20@0.5	3/22/2009 11:20:00 PM		3/27/2009		3050B_S	<input type="checkbox"/>	<input type="checkbox"/>	<input type="checkbox"/>	<input type="checkbox"/>	SR
				3/27/2009		6010B_S	<input type="checkbox"/>	<input type="checkbox"/>	<input checked="" type="checkbox"/>	<input type="checkbox"/>	SR
				3/27/2009		ASBESTOS_PLM CLP	<input type="checkbox"/>	<input type="checkbox"/>	<input type="checkbox"/>	<input checked="" type="checkbox"/>	SR
0903131-007A	N-1-20@1.0			3/27/2009		3050B_S	<input type="checkbox"/>	<input type="checkbox"/>	<input type="checkbox"/>	<input type="checkbox"/>	SR
				3/27/2009		6010B_S	<input type="checkbox"/>	<input type="checkbox"/>	<input checked="" type="checkbox"/>	<input type="checkbox"/>	SR
				3/27/2009		ASBESTOS_PLM CLP	<input type="checkbox"/>	<input type="checkbox"/>	<input type="checkbox"/>	<input checked="" type="checkbox"/>	SR
0903131-008A	N-1-20@1.5			3/27/2009		3050B_S	<input type="checkbox"/>	<input type="checkbox"/>	<input type="checkbox"/>	<input type="checkbox"/>	SR
				3/27/2009		6010B_S	<input type="checkbox"/>	<input type="checkbox"/>	<input checked="" type="checkbox"/>	<input type="checkbox"/>	SR
				3/27/2009		ASBESTOS_PLM CLP	<input type="checkbox"/>	<input type="checkbox"/>	<input type="checkbox"/>	<input checked="" type="checkbox"/>	SR
0903131-009A	N-1-20@2.0			3/27/2009		3050B_S	<input type="checkbox"/>	<input type="checkbox"/>	<input type="checkbox"/>	<input type="checkbox"/>	SR
				3/27/2009		6010B_S	<input type="checkbox"/>	<input type="checkbox"/>	<input checked="" type="checkbox"/>	<input type="checkbox"/>	SR
				3/27/2009		ASBESTOS_PLM CLP	<input type="checkbox"/>	<input type="checkbox"/>	<input type="checkbox"/>	<input checked="" type="checkbox"/>	SR
0903131-010A	N-1-20@3.0			3/27/2009		3050B_S	<input type="checkbox"/>	<input type="checkbox"/>	<input type="checkbox"/>	<input type="checkbox"/>	SR
				3/27/2009		6010B_S	<input type="checkbox"/>	<input type="checkbox"/>	<input checked="" type="checkbox"/>	<input type="checkbox"/>	SR
				3/27/2009		ASBESTOS_PLM CLP	<input type="checkbox"/>	<input type="checkbox"/>	<input type="checkbox"/>	<input checked="" type="checkbox"/>	SR
0903131-011A	N-2-2@0.5	3/22/2009 9:15:00 PM		3/27/2009		3050B_S	<input type="checkbox"/>	<input type="checkbox"/>	<input type="checkbox"/>	<input type="checkbox"/>	SR
				3/27/2009		6010B_S	<input type="checkbox"/>	<input type="checkbox"/>	<input checked="" type="checkbox"/>	<input type="checkbox"/>	SR

WORK ORDER Summary

24-Mar-09

Work Order 0903131

Client ID: URS CORPORATION

Project: QC Level:

Comments: 5 day TAT! Recv'd 65 soil samples. Asbestos subbed to EMSL.

Sample ID	Client Sample ID	Collection Date	Date Received	Date Due	Matrix	Test Code	Hld	MS	SEL	Sub	Storage
0903131-011A	N-2-2@0.5	3/22/2009 9:15:00 PM	3/23/2009	3/27/2009	Soil	7471_PREP	<input type="checkbox"/>	<input type="checkbox"/>	<input type="checkbox"/>	<input type="checkbox"/>	SR
				3/27/2009		8081S	<input type="checkbox"/>	<input type="checkbox"/>	<input type="checkbox"/>	<input type="checkbox"/>	SR
				3/27/2009		8082S	<input type="checkbox"/>	<input type="checkbox"/>	<input type="checkbox"/>	<input type="checkbox"/>	SR
				3/27/2009		HG_CTS	<input type="checkbox"/>	<input type="checkbox"/>	<input type="checkbox"/>	<input type="checkbox"/>	SR
0903131-012A	N-2-2@1.0			3/27/2009		TPHDO_S	<input type="checkbox"/>	<input type="checkbox"/>	<input type="checkbox"/>	<input type="checkbox"/>	SR
				3/27/2009		3050B_S	<input type="checkbox"/>	<input type="checkbox"/>	<input type="checkbox"/>	<input type="checkbox"/>	SR
				3/27/2009		6010B_S	<input type="checkbox"/>	<input type="checkbox"/>	<input checked="" type="checkbox"/>	<input type="checkbox"/>	SR
				3/27/2009		7471_PREP	<input type="checkbox"/>	<input type="checkbox"/>	<input type="checkbox"/>	<input type="checkbox"/>	SR
				3/27/2009		8260B_S_PETRO LEHM	<input type="checkbox"/>	<input type="checkbox"/>	<input checked="" type="checkbox"/>	<input type="checkbox"/>	SR
				3/27/2009		HG_CTS	<input type="checkbox"/>	<input type="checkbox"/>	<input type="checkbox"/>	<input type="checkbox"/>	SR
0903131-013A	N-2-2@1.5			3/27/2009		TPH_GAS_S_GC MC	<input type="checkbox"/>	<input type="checkbox"/>	<input type="checkbox"/>	<input type="checkbox"/>	SR
				3/27/2009		3050B_S	<input type="checkbox"/>	<input type="checkbox"/>	<input type="checkbox"/>	<input type="checkbox"/>	SR
				3/27/2009		6010B_S	<input type="checkbox"/>	<input type="checkbox"/>	<input checked="" type="checkbox"/>	<input type="checkbox"/>	SR
				3/27/2009		7471_PREP	<input type="checkbox"/>	<input type="checkbox"/>	<input type="checkbox"/>	<input type="checkbox"/>	SR
				3/27/2009		8260B_S_PETRO LEHM	<input type="checkbox"/>	<input type="checkbox"/>	<input checked="" type="checkbox"/>	<input type="checkbox"/>	SR
				3/27/2009		HG_CTS	<input type="checkbox"/>	<input type="checkbox"/>	<input type="checkbox"/>	<input type="checkbox"/>	SR
0903131-014A	N-2-2@2.0			3/27/2009		TPH_GAS_S_GC MC	<input type="checkbox"/>	<input type="checkbox"/>	<input type="checkbox"/>	<input type="checkbox"/>	SR
				3/27/2009		3050B_S	<input type="checkbox"/>	<input type="checkbox"/>	<input type="checkbox"/>	<input type="checkbox"/>	SR
				3/27/2009		6010B_S	<input type="checkbox"/>	<input type="checkbox"/>	<input checked="" type="checkbox"/>	<input type="checkbox"/>	SR
				3/27/2009		7471_PREP	<input type="checkbox"/>	<input type="checkbox"/>	<input type="checkbox"/>	<input type="checkbox"/>	SR
				3/27/2009		8260B_S_PETRO LEHM	<input type="checkbox"/>	<input type="checkbox"/>	<input checked="" type="checkbox"/>	<input type="checkbox"/>	SR
				3/27/2009		HG_CTS	<input type="checkbox"/>	<input type="checkbox"/>	<input type="checkbox"/>	<input type="checkbox"/>	SR
0903131-015A	N-2-2@3.0			3/27/2009		TPH_GAS_S_GC MC	<input type="checkbox"/>	<input type="checkbox"/>	<input type="checkbox"/>	<input type="checkbox"/>	SR
				3/27/2009		3050B_S	<input type="checkbox"/>	<input type="checkbox"/>	<input type="checkbox"/>	<input type="checkbox"/>	SR
				3/27/2009		6010B_S	<input type="checkbox"/>	<input type="checkbox"/>	<input checked="" type="checkbox"/>	<input type="checkbox"/>	SR
				3/27/2009		7471_PREP	<input type="checkbox"/>	<input type="checkbox"/>	<input type="checkbox"/>	<input type="checkbox"/>	SR
				3/27/2009		8260B_S_PETRO LEHM	<input type="checkbox"/>	<input type="checkbox"/>	<input checked="" type="checkbox"/>	<input type="checkbox"/>	SR
				3/27/2009		HG_CTS	<input type="checkbox"/>	<input type="checkbox"/>	<input type="checkbox"/>	<input type="checkbox"/>	SR

WORK ORDER Summary

24-Mar-09

Work Order 0903131

Client ID: URS CORPORATION

Project: **QC Level:**

Comments: 5 day TAT! Recv'd 65 soil samples. Asbestos subbed to EMSL.

Sample ID	Client Sample ID	Collection Date	Date Received	Date Due	Matrix	Test Code	Hld	MS	SEL	Sub	Storage
0903131-015A	N-2-2@3.0	3/22/2009 9:15:00 PM	3/23/2009	3/27/2009	Soil	TPH_GAS_S_GC	<input type="checkbox"/>	<input type="checkbox"/>	<input type="checkbox"/>	<input type="checkbox"/>	SR
0903131-016A	N-2-4@0.5	3/22/2009 10:20:00 PM		3/27/2009		3050B_S	<input type="checkbox"/>	<input type="checkbox"/>	<input type="checkbox"/>	<input type="checkbox"/>	SR
				3/27/2009		6010B_S	<input type="checkbox"/>	<input type="checkbox"/>	<input checked="" type="checkbox"/>	<input type="checkbox"/>	SR
0903131-017A	N-2-4@1.0			3/27/2009		3050B_S	<input type="checkbox"/>	<input type="checkbox"/>	<input type="checkbox"/>	<input type="checkbox"/>	SR
				3/27/2009		6010B_S	<input type="checkbox"/>	<input type="checkbox"/>	<input checked="" type="checkbox"/>	<input type="checkbox"/>	SR
0903131-018A	N-2-4@1.5			3/27/2009		3050B_S	<input type="checkbox"/>	<input type="checkbox"/>	<input type="checkbox"/>	<input type="checkbox"/>	SR
				3/27/2009		6010B_S	<input type="checkbox"/>	<input type="checkbox"/>	<input checked="" type="checkbox"/>	<input type="checkbox"/>	SR
0903131-019A	N-2-4@2.0			3/27/2009		3050B_S	<input type="checkbox"/>	<input type="checkbox"/>	<input type="checkbox"/>	<input type="checkbox"/>	SR
				3/27/2009		6010B_S	<input type="checkbox"/>	<input type="checkbox"/>	<input checked="" type="checkbox"/>	<input type="checkbox"/>	SR
0903131-020A	N-2-4@3.0			3/27/2009		3050B_S	<input type="checkbox"/>	<input type="checkbox"/>	<input type="checkbox"/>	<input type="checkbox"/>	SR
				3/27/2009		6010B_S	<input type="checkbox"/>	<input type="checkbox"/>	<input checked="" type="checkbox"/>	<input type="checkbox"/>	SR
0903131-021A	N-1-13@0.5	3/23/2009 3:00:00 AM		3/27/2009		3050B_S	<input type="checkbox"/>	<input type="checkbox"/>	<input type="checkbox"/>	<input type="checkbox"/>	SR
				3/27/2009		6010B_S	<input type="checkbox"/>	<input type="checkbox"/>	<input checked="" type="checkbox"/>	<input type="checkbox"/>	SR
0903131-022A	N-1-13@1.0			3/27/2009		3050B_S	<input type="checkbox"/>	<input type="checkbox"/>	<input type="checkbox"/>	<input type="checkbox"/>	SR
				3/27/2009		6010B_S	<input type="checkbox"/>	<input type="checkbox"/>	<input checked="" type="checkbox"/>	<input type="checkbox"/>	SR
0903131-023A	N-1-13@1.5			3/27/2009		3050B_S	<input type="checkbox"/>	<input type="checkbox"/>	<input type="checkbox"/>	<input type="checkbox"/>	SR
				3/27/2009		6010B_S	<input type="checkbox"/>	<input type="checkbox"/>	<input checked="" type="checkbox"/>	<input type="checkbox"/>	SR
0903131-024A	N-1-13@2.0			3/27/2009		3050B_S	<input type="checkbox"/>	<input type="checkbox"/>	<input type="checkbox"/>	<input type="checkbox"/>	SR
				3/27/2009		6010B_S	<input type="checkbox"/>	<input type="checkbox"/>	<input checked="" type="checkbox"/>	<input type="checkbox"/>	SR
0903131-025A	N-1-13@3.0			3/27/2009		3050B_S	<input type="checkbox"/>	<input type="checkbox"/>	<input type="checkbox"/>	<input type="checkbox"/>	SR
				3/27/2009		6010B_S	<input type="checkbox"/>	<input type="checkbox"/>	<input checked="" type="checkbox"/>	<input type="checkbox"/>	SR
0903131-026A	N-1-12@0.5	3/23/2009 2:35:00 AM		3/27/2009		3050B_S	<input type="checkbox"/>	<input type="checkbox"/>	<input type="checkbox"/>	<input type="checkbox"/>	SR
				3/27/2009		6010B_S	<input type="checkbox"/>	<input type="checkbox"/>	<input checked="" type="checkbox"/>	<input type="checkbox"/>	SR
0903131-027A	N-1-12@1.0			3/27/2009		3050B_S	<input type="checkbox"/>	<input type="checkbox"/>	<input type="checkbox"/>	<input type="checkbox"/>	SR
				3/27/2009		6010B_S	<input type="checkbox"/>	<input type="checkbox"/>	<input checked="" type="checkbox"/>	<input type="checkbox"/>	SR
0903131-028A	N-1-12@1.5			3/27/2009		3050B_S	<input type="checkbox"/>	<input type="checkbox"/>	<input type="checkbox"/>	<input type="checkbox"/>	SR
				3/27/2009		6010B_S	<input type="checkbox"/>	<input type="checkbox"/>	<input checked="" type="checkbox"/>	<input type="checkbox"/>	SR
0903131-029A	N-1-12@2.0			3/27/2009		3050B_S	<input type="checkbox"/>	<input type="checkbox"/>	<input type="checkbox"/>	<input type="checkbox"/>	SR

WORK ORDER Summary

24-Mar-09

Work Order 0903131

Client ID: URS CORPORATION

Project: **QC Level:**

Comments: 5 day TAT! Recv'd 65 soil samples. Asbestos subbed to EMSL.

Sample ID	Client Sample ID	Collection Date	Date Received	Date Due	Matrix	Test Code	Hld	MS	SEL	Sub	Storage
0903131-029A	N-1-12@2.0	3/23/2009 2:35:00 AM	3/23/2009	3/27/2009	Soil	6010B_S	<input type="checkbox"/>	<input type="checkbox"/>	<input checked="" type="checkbox"/>	<input type="checkbox"/>	SR
0903131-030A	N-1-12@3.0			3/27/2009		3050B_S	<input type="checkbox"/>	<input type="checkbox"/>	<input type="checkbox"/>	<input type="checkbox"/>	SR
				3/27/2009		6010B_S	<input type="checkbox"/>	<input type="checkbox"/>	<input checked="" type="checkbox"/>	<input type="checkbox"/>	SR
0903131-031A	N-1-15@0.5	3/23/2009 1:35:00 AM		3/27/2009		3050B_S	<input type="checkbox"/>	<input type="checkbox"/>	<input type="checkbox"/>	<input type="checkbox"/>	SR
				3/27/2009		6010B_S	<input type="checkbox"/>	<input type="checkbox"/>	<input checked="" type="checkbox"/>	<input type="checkbox"/>	SR
				3/27/2009		ASBESTOS_PLM CLP	<input type="checkbox"/>	<input type="checkbox"/>	<input type="checkbox"/>	<input checked="" type="checkbox"/>	SR
0903131-032A	N-1-15@1.0			3/27/2009		3050B_S	<input type="checkbox"/>	<input type="checkbox"/>	<input type="checkbox"/>	<input type="checkbox"/>	SR
				3/27/2009		6010B_S	<input type="checkbox"/>	<input type="checkbox"/>	<input checked="" type="checkbox"/>	<input type="checkbox"/>	SR
				3/27/2009		ASBESTOS_PLM CLP	<input type="checkbox"/>	<input type="checkbox"/>	<input type="checkbox"/>	<input checked="" type="checkbox"/>	SR
0903131-033A	N-1-15@1.5			3/27/2009		3050B_S	<input type="checkbox"/>	<input type="checkbox"/>	<input type="checkbox"/>	<input type="checkbox"/>	SR
				3/27/2009		6010B_S	<input type="checkbox"/>	<input type="checkbox"/>	<input checked="" type="checkbox"/>	<input type="checkbox"/>	SR
				3/27/2009		ASBESTOS_PLM CLP	<input type="checkbox"/>	<input type="checkbox"/>	<input type="checkbox"/>	<input checked="" type="checkbox"/>	SR
0903131-034A	N-1-15@2.0			3/27/2009		3050B_S	<input type="checkbox"/>	<input type="checkbox"/>	<input type="checkbox"/>	<input type="checkbox"/>	SR
				3/27/2009		6010B_S	<input type="checkbox"/>	<input type="checkbox"/>	<input checked="" type="checkbox"/>	<input type="checkbox"/>	SR
				3/27/2009		ASBESTOS_PLM CLP	<input type="checkbox"/>	<input type="checkbox"/>	<input type="checkbox"/>	<input checked="" type="checkbox"/>	SR
0903131-035A	N-1-15@3.0			3/27/2009		3050B_S	<input type="checkbox"/>	<input type="checkbox"/>	<input type="checkbox"/>	<input type="checkbox"/>	SR
				3/27/2009		6010B_S	<input type="checkbox"/>	<input type="checkbox"/>	<input checked="" type="checkbox"/>	<input type="checkbox"/>	SR
				3/27/2009		ASBESTOS_PLM CLP	<input type="checkbox"/>	<input type="checkbox"/>	<input type="checkbox"/>	<input checked="" type="checkbox"/>	SR
0903131-036A	N-1-14@0.5	3/23/2009 2:10:00 AM		3/27/2009		3050B_S	<input type="checkbox"/>	<input type="checkbox"/>	<input type="checkbox"/>	<input type="checkbox"/>	SR
				3/27/2009		6010B_S	<input type="checkbox"/>	<input type="checkbox"/>	<input checked="" type="checkbox"/>	<input type="checkbox"/>	SR
				3/27/2009		7471_PREP	<input type="checkbox"/>	<input type="checkbox"/>	<input type="checkbox"/>	<input type="checkbox"/>	SR
				3/27/2009		8081S	<input type="checkbox"/>	<input type="checkbox"/>	<input type="checkbox"/>	<input type="checkbox"/>	SR
				3/27/2009		8082S	<input type="checkbox"/>	<input type="checkbox"/>	<input type="checkbox"/>	<input type="checkbox"/>	SR
				3/27/2009		HG_CTS	<input type="checkbox"/>	<input type="checkbox"/>	<input type="checkbox"/>	<input type="checkbox"/>	SR
				3/27/2009		PH_S	<input type="checkbox"/>	<input type="checkbox"/>	<input type="checkbox"/>	<input type="checkbox"/>	SR
				3/27/2009		TPHDO_S	<input type="checkbox"/>	<input type="checkbox"/>	<input type="checkbox"/>	<input type="checkbox"/>	SR
0903131-037A	N-1-14@1.0			3/27/2009		3050B_S	<input type="checkbox"/>	<input type="checkbox"/>	<input type="checkbox"/>	<input type="checkbox"/>	SR
				3/27/2009		6010B_S	<input type="checkbox"/>	<input type="checkbox"/>	<input checked="" type="checkbox"/>	<input type="checkbox"/>	SR

WORK ORDER Summary

24-Mar-09

Work Order 0903131

Client ID: URS CORPORATION

Project: QC Level:

Comments: 5 day TAT! Recv'd 65 soil samples. Asbestos subbed to EMSL.

Sample ID	Client Sample ID	Collection Date	Date Received	Date Due	Matrix	Test Code	Hld	MS	SEL	Sub	Storage
0903131-037A	N-1-14@1.0	3/23/2009 2:10:00 AM	3/23/2009	3/27/2009	Soil	7471_PREP	<input type="checkbox"/>	<input type="checkbox"/>	<input type="checkbox"/>	<input type="checkbox"/>	SR
				3/27/2009		8260B_S_PETRO LELIM	<input type="checkbox"/>	<input type="checkbox"/>	<input checked="" type="checkbox"/>	<input type="checkbox"/>	SR
				3/27/2009		HG_CTS	<input type="checkbox"/>	<input type="checkbox"/>	<input type="checkbox"/>	<input type="checkbox"/>	SR
				3/27/2009		PH_S	<input type="checkbox"/>	<input type="checkbox"/>	<input type="checkbox"/>	<input type="checkbox"/>	SR
0903131-038A	N-1-14@1.5			3/27/2009		TPH_GAS_S_GC MC	<input type="checkbox"/>	<input type="checkbox"/>	<input type="checkbox"/>	<input type="checkbox"/>	SR
				3/27/2009		3050B_S	<input type="checkbox"/>	<input type="checkbox"/>	<input type="checkbox"/>	<input type="checkbox"/>	SR
				3/27/2009		6010B_S	<input type="checkbox"/>	<input type="checkbox"/>	<input checked="" type="checkbox"/>	<input type="checkbox"/>	SR
				3/27/2009		7471_PREP	<input type="checkbox"/>	<input type="checkbox"/>	<input type="checkbox"/>	<input type="checkbox"/>	SR
				3/27/2009		8260B_S_PETRO LELIM	<input type="checkbox"/>	<input type="checkbox"/>	<input checked="" type="checkbox"/>	<input type="checkbox"/>	SR
				3/27/2009		HG_CTS	<input type="checkbox"/>	<input type="checkbox"/>	<input type="checkbox"/>	<input type="checkbox"/>	SR
				3/27/2009		PH_S	<input type="checkbox"/>	<input type="checkbox"/>	<input type="checkbox"/>	<input type="checkbox"/>	SR
				3/27/2009		TPH_GAS_S_GC MC	<input type="checkbox"/>	<input type="checkbox"/>	<input type="checkbox"/>	<input type="checkbox"/>	SR
0903131-039A	N-1-14@2.0			3/27/2009		3050B_S	<input type="checkbox"/>	<input type="checkbox"/>	<input type="checkbox"/>	<input type="checkbox"/>	SR
				3/27/2009		6010B_S	<input type="checkbox"/>	<input type="checkbox"/>	<input checked="" type="checkbox"/>	<input type="checkbox"/>	SR
				3/27/2009		7471_PREP	<input type="checkbox"/>	<input type="checkbox"/>	<input type="checkbox"/>	<input type="checkbox"/>	SR
				3/27/2009		8260B_S_PETRO LELIM	<input type="checkbox"/>	<input type="checkbox"/>	<input checked="" type="checkbox"/>	<input type="checkbox"/>	SR
				3/27/2009		HG_CTS	<input type="checkbox"/>	<input type="checkbox"/>	<input type="checkbox"/>	<input type="checkbox"/>	SR
				3/27/2009		PH_S	<input type="checkbox"/>	<input type="checkbox"/>	<input type="checkbox"/>	<input type="checkbox"/>	SR
				3/27/2009		TPH_GAS_S_GC MC	<input type="checkbox"/>	<input type="checkbox"/>	<input type="checkbox"/>	<input type="checkbox"/>	SR
				3/27/2009		3050B_S	<input type="checkbox"/>	<input type="checkbox"/>	<input type="checkbox"/>	<input type="checkbox"/>	SR
0903131-040A	N-1-14@3.0			3/27/2009		6010B_S	<input type="checkbox"/>	<input type="checkbox"/>	<input checked="" type="checkbox"/>	<input type="checkbox"/>	SR
				3/27/2009		7471_PREP	<input type="checkbox"/>	<input type="checkbox"/>	<input type="checkbox"/>	<input type="checkbox"/>	SR
				3/27/2009		8260B_S_PETRO LELIM	<input type="checkbox"/>	<input type="checkbox"/>	<input checked="" type="checkbox"/>	<input type="checkbox"/>	SR
				3/27/2009		HG_CTS	<input type="checkbox"/>	<input type="checkbox"/>	<input type="checkbox"/>	<input type="checkbox"/>	SR
				3/27/2009		PH_S	<input type="checkbox"/>	<input type="checkbox"/>	<input type="checkbox"/>	<input type="checkbox"/>	SR
				3/27/2009		TPH_GAS_S_GC MC	<input type="checkbox"/>	<input type="checkbox"/>	<input type="checkbox"/>	<input type="checkbox"/>	SR
				3/27/2009		3050B_S	<input type="checkbox"/>	<input type="checkbox"/>	<input type="checkbox"/>	<input type="checkbox"/>	SR
				3/27/2009		6010B_S	<input type="checkbox"/>	<input type="checkbox"/>	<input checked="" type="checkbox"/>	<input type="checkbox"/>	SR
0903131-041A	N-1-17@0.5	3/23/2009 12:20:00 AM		3/27/2009		3050B_S	<input type="checkbox"/>	<input type="checkbox"/>	<input type="checkbox"/>	<input type="checkbox"/>	SR
				3/27/2009		6010B_S	<input type="checkbox"/>	<input type="checkbox"/>	<input checked="" type="checkbox"/>	<input type="checkbox"/>	SR

WORK ORDER Summary

24-Mar-09

Work Order 0903131

Client ID: URS CORPORATION

Project: QC Level:

Comments: 5 day TAT! Recv'd 65 soil samples. Asbestos subbed to EMSL.

Sample ID	Client Sample ID	Collection Date	Date Received	Date Due	Matrix	Test Code	Hld	MS	SEL	Sub	Storage
0903131-042A	N-1-17@1.0	3/23/2009 12:20:00 AM	3/23/2009	3/27/2009	Soil	3050B_S	<input type="checkbox"/>	<input type="checkbox"/>	<input type="checkbox"/>	<input type="checkbox"/>	SR
				3/27/2009		6010B_S	<input type="checkbox"/>	<input type="checkbox"/>	<input checked="" type="checkbox"/>	<input type="checkbox"/>	SR
0903131-043A	N-1-17@1.5			3/27/2009		3050B_S	<input type="checkbox"/>	<input type="checkbox"/>	<input type="checkbox"/>	<input type="checkbox"/>	SR
				3/27/2009		6010B_S	<input type="checkbox"/>	<input type="checkbox"/>	<input checked="" type="checkbox"/>	<input type="checkbox"/>	SR
0903131-044A	N-1-17@2.0			3/27/2009		3050B_S	<input type="checkbox"/>	<input type="checkbox"/>	<input type="checkbox"/>	<input type="checkbox"/>	SR
				3/27/2009		6010B_S	<input type="checkbox"/>	<input type="checkbox"/>	<input checked="" type="checkbox"/>	<input type="checkbox"/>	SR
0903131-045A	N-1-17@3.0			3/27/2009		3050B_S	<input type="checkbox"/>	<input type="checkbox"/>	<input type="checkbox"/>	<input type="checkbox"/>	SR
				3/27/2009		6010B_S	<input type="checkbox"/>	<input type="checkbox"/>	<input checked="" type="checkbox"/>	<input type="checkbox"/>	SR
0903131-046A	N-1-16@0.5	3/23/2009 12:55:00 AM		3/27/2009		3050B_S	<input type="checkbox"/>	<input type="checkbox"/>	<input type="checkbox"/>	<input type="checkbox"/>	SR
				3/27/2009		6010B_S	<input type="checkbox"/>	<input type="checkbox"/>	<input checked="" type="checkbox"/>	<input type="checkbox"/>	SR
0903131-047A	N-1-16@1.0			3/27/2009		3050B_S	<input type="checkbox"/>	<input type="checkbox"/>	<input type="checkbox"/>	<input type="checkbox"/>	SR
				3/27/2009		6010B_S	<input type="checkbox"/>	<input type="checkbox"/>	<input checked="" type="checkbox"/>	<input type="checkbox"/>	SR
0903131-048A	N-1-16@1.5			3/27/2009		3050B_S	<input type="checkbox"/>	<input type="checkbox"/>	<input type="checkbox"/>	<input type="checkbox"/>	SR
				3/27/2009		6010B_S	<input type="checkbox"/>	<input type="checkbox"/>	<input checked="" type="checkbox"/>	<input type="checkbox"/>	SR
0903131-049A	N-1-16@2.0			3/27/2009		3050B_S	<input type="checkbox"/>	<input type="checkbox"/>	<input type="checkbox"/>	<input type="checkbox"/>	SR
				3/27/2009		6010B_S	<input type="checkbox"/>	<input type="checkbox"/>	<input checked="" type="checkbox"/>	<input type="checkbox"/>	SR
0903131-050A	N-1-16@3.0			3/27/2009		3050B_S	<input type="checkbox"/>	<input type="checkbox"/>	<input type="checkbox"/>	<input type="checkbox"/>	SR
				3/27/2009		6010B_S	<input type="checkbox"/>	<input type="checkbox"/>	<input checked="" type="checkbox"/>	<input type="checkbox"/>	SR
0903131-051A	N-1-19@0.5	3/22/2009 11:40:00 PM		3/27/2009		3050B_S	<input type="checkbox"/>	<input type="checkbox"/>	<input type="checkbox"/>	<input type="checkbox"/>	SR
				3/27/2009		6010B_S	<input type="checkbox"/>	<input type="checkbox"/>	<input checked="" type="checkbox"/>	<input type="checkbox"/>	SR
0903131-052A	N-1-19@1.0			3/27/2009		3050B_S	<input type="checkbox"/>	<input type="checkbox"/>	<input type="checkbox"/>	<input type="checkbox"/>	SR
				3/27/2009		6010B_S	<input type="checkbox"/>	<input type="checkbox"/>	<input checked="" type="checkbox"/>	<input type="checkbox"/>	SR
0903131-053A	N-1-19@1.5			3/27/2009		3050B_S	<input type="checkbox"/>	<input type="checkbox"/>	<input type="checkbox"/>	<input type="checkbox"/>	SR
				3/27/2009		6010B_S	<input type="checkbox"/>	<input type="checkbox"/>	<input checked="" type="checkbox"/>	<input type="checkbox"/>	SR
0903131-054A	N-1-19@2.0			3/27/2009		3050B_S	<input type="checkbox"/>	<input type="checkbox"/>	<input type="checkbox"/>	<input type="checkbox"/>	SR
				3/27/2009		6010B_S	<input type="checkbox"/>	<input type="checkbox"/>	<input checked="" type="checkbox"/>	<input type="checkbox"/>	SR
0903131-055A	N-1-19@3.0			3/27/2009		3050B_S	<input type="checkbox"/>	<input type="checkbox"/>	<input type="checkbox"/>	<input type="checkbox"/>	SR
				3/27/2009		6010B_S	<input type="checkbox"/>	<input type="checkbox"/>	<input checked="" type="checkbox"/>	<input type="checkbox"/>	SR

WORK ORDER Summary

24-Mar-09

Work Order 0903131

Client ID: URS CORPORATION

Project: **QC Level:**

Comments: 5 day TAT! Recv'd 65 soil samples. Asbestos subbed to EMSL.

Sample ID	Client Sample ID	Collection Date	Date Received	Date Due	Matrix	Test Code	Hld	MS	SEL	Sub	Storage
0903131-056A	N-1-19@0.5-D	3/22/2009 11:40:00 PM	3/23/2009	3/27/2009	Soil	3050B_S	<input type="checkbox"/>	<input type="checkbox"/>	<input type="checkbox"/>	<input type="checkbox"/>	SR
				3/27/2009		6010B_S	<input type="checkbox"/>	<input type="checkbox"/>	<input checked="" type="checkbox"/>	<input type="checkbox"/>	SR
0903131-057A	N-1-19@1.0-D			3/27/2009		3050B_S	<input type="checkbox"/>	<input type="checkbox"/>	<input type="checkbox"/>	<input type="checkbox"/>	SR
				3/27/2009		6010B_S	<input type="checkbox"/>	<input type="checkbox"/>	<input checked="" type="checkbox"/>	<input type="checkbox"/>	SR
0903131-058A	N-1-19@1.5-D			3/27/2009		3050B_S	<input type="checkbox"/>	<input type="checkbox"/>	<input type="checkbox"/>	<input type="checkbox"/>	SR
				3/27/2009		6010B_S	<input type="checkbox"/>	<input type="checkbox"/>	<input checked="" type="checkbox"/>	<input type="checkbox"/>	SR
0903131-059A	N-1-19@2.0-D			3/27/2009		3050B_S	<input type="checkbox"/>	<input type="checkbox"/>	<input type="checkbox"/>	<input type="checkbox"/>	SR
				3/27/2009		6010B_S	<input type="checkbox"/>	<input type="checkbox"/>	<input checked="" type="checkbox"/>	<input type="checkbox"/>	SR
0903131-060A	N-1-19@3.0-D			3/27/2009		3050B_S	<input type="checkbox"/>	<input type="checkbox"/>	<input type="checkbox"/>	<input type="checkbox"/>	SR
				3/27/2009		6010B_S	<input type="checkbox"/>	<input type="checkbox"/>	<input checked="" type="checkbox"/>	<input type="checkbox"/>	SR
0903131-061A	N-1-11@0.5	3/23/2009 3:30:00 AM		3/27/2009		3050B_S	<input type="checkbox"/>	<input type="checkbox"/>	<input type="checkbox"/>	<input type="checkbox"/>	SR
				3/27/2009		6010B_S	<input type="checkbox"/>	<input type="checkbox"/>	<input checked="" type="checkbox"/>	<input type="checkbox"/>	SR
0903131-062A	N-1-11@1.0			3/27/2009		ASBESTOS_PLM	<input type="checkbox"/>	<input type="checkbox"/>	<input type="checkbox"/>	<input checked="" type="checkbox"/>	SR
				3/27/2009		3050B_S	<input type="checkbox"/>	<input type="checkbox"/>	<input type="checkbox"/>	<input type="checkbox"/>	SR
				3/27/2009		6010B_S	<input type="checkbox"/>	<input type="checkbox"/>	<input checked="" type="checkbox"/>	<input type="checkbox"/>	SR
0903131-063A	N-1-11@1.5			3/27/2009		ASBESTOS_PLM	<input type="checkbox"/>	<input type="checkbox"/>	<input type="checkbox"/>	<input checked="" type="checkbox"/>	SR
				3/27/2009		3050B_S	<input type="checkbox"/>	<input type="checkbox"/>	<input type="checkbox"/>	<input type="checkbox"/>	SR
				3/27/2009		6010B_S	<input type="checkbox"/>	<input type="checkbox"/>	<input checked="" type="checkbox"/>	<input type="checkbox"/>	SR
0903131-064A	N-1-11@2.0			3/27/2009		ASBESTOS_PLM	<input type="checkbox"/>	<input type="checkbox"/>	<input type="checkbox"/>	<input checked="" type="checkbox"/>	SR
				3/27/2009		3050B_S	<input type="checkbox"/>	<input type="checkbox"/>	<input type="checkbox"/>	<input type="checkbox"/>	SR
				3/27/2009		6010B_S	<input type="checkbox"/>	<input type="checkbox"/>	<input checked="" type="checkbox"/>	<input type="checkbox"/>	SR
0903131-065A	N-1-11@3.0			3/27/2009		ASBESTOS_PLM	<input type="checkbox"/>	<input type="checkbox"/>	<input type="checkbox"/>	<input checked="" type="checkbox"/>	SR
				3/27/2009		3050B_S	<input type="checkbox"/>	<input type="checkbox"/>	<input type="checkbox"/>	<input type="checkbox"/>	SR
				3/27/2009		6010B_S	<input type="checkbox"/>	<input type="checkbox"/>	<input checked="" type="checkbox"/>	<input type="checkbox"/>	SR
				3/27/2009		ASBESTOS_PLM	<input type="checkbox"/>	<input type="checkbox"/>	<input type="checkbox"/>	<input checked="" type="checkbox"/>	SR



483 Sinclair Frontage Road
 Milpitas, CA 95035
 Phone: 408.263.5258
 FAX: 408.263.8293
 www.torrentlab.com

CHAIN OF CUSTODY

LAB WORK ORDER NO

0903131

• NOTE: SHADED AREAS ARE FOR TORRENT LAB USE ONLY •

Company Name: URS San Jose Location of Sampling: Hwy 101 - Aux-lanes

Address: _____ Purpose: _____

City: _____ State: _____ Zip Code: _____ Special Instructions / Comments: _____

Telephone: _____ FAX: _____

REPORT TO: Patrick Walz SAMPLER: Eduardo Ortega P.O. #: _____ EMAIL: _____

TURNAROUND TIME:

10 Work Days 3 Work Days Noon - Nxt Day

7 Work Days 2 Work Days 2 - 8 Hours

5 Work Days 1 Work Day Other

SAMPLE TYPE:

Storm Water Air

Waste Water Other

Ground Water

Soil

REPORT FORMAT:

QC Level IV

EDF

Excel / EDD

EPA 8260B - Full List

EPA 8260B - 8010 List

THP gas BTEX

Oxygenates MTBE

THP Diesel Si-Gel

Motor Oil

Pesticide - 8081

PCB - 8082

Metals CAM - 17

LUFT 5 7 Metals

8270 Full List

PAHs Only

lead

As Seg for PLH

ANALYSIS REQUESTED

LAB ID	CLIENT'S SAMPLE I.D.	DATE / TIME SAMPLED	MATRIX	# OF CONT	CONT TYPE	EPA 8260B - Full List	EPA 8260B - 8010 List	THP gas	BTEX	Oxygenates	MTBE	THP Diesel	Si-Gel	Motor Oil	Pesticide - 8081	PCB - 8082	Metals	CAM - 17	LUFT 5	7 Metals	8270 Full List	PAHs Only	REMARKS	
001A	N-2-1@0.5	03/22/09 2245	S	1	4 oz jar			<input checked="" type="checkbox"/>	<input checked="" type="checkbox"/>														X	
002A	N-2-1@1.0	03/22/09 2245		1																			X	
003A	N-2-1@1.5	03/22/09 2245		1																			X	
004A	N-2-1@2.0	03/22/09 2245		1																			X	
005A	N-2-1@3.0	03/22/09 2245	↓	↓	↓																		X	
006A	N-1-20@0.5	03/22/09 2320	S	1	8 oz jar																		X	X
007A	N-1-20@1.0			1																			X	X
008A	N-1-20@1.5			1																			X	X
009A	N-1-20@2.0			1																			X	X
010A	N-1-20@3.0			1																			X	X

1	Relinquished By: <u>[Signature]</u>	Print: _____	Date: <u>03/23/09</u>	Time: _____	Received By: <u>D. S. Choudhary</u>	Print: <u>NARIN</u>	Date: <u>3/23/09</u>	Time: <u>9:30 Am</u>
2	Relinquished By: _____	Print: _____	Date: _____	Time: _____	Received By: _____	Print: _____	Date: _____	Time: _____

Were Samples Received in Good Condition? Yes NO Samples on Ice? Yes NO Method of Shipment Drop-off Sample seals intact? Yes NO N/A

NOTE: Samples are discarded by the laboratory 30 days from date of receipt unless other arrangements are made.

Log In By: _____ Date: _____ Log In Reviewed By: _____ Date: _____ Page 1 of 7

TORRENT LAB



483 Sinclair Frontage Road
 Milpitas, CA 95035
 Phone: 408.263.5258
 FAX: 408.263.8293
 www.torrentlab.com

CHAIN OF CUSTODY

LAB WORK ORDER NO

0903131

NOTE: SHADED AREAS ARE FOR TORRENT LAB USE ONLY

Company Name: URS San Jose Location of Sampling: Hwy - 101 - Ave - Lauree
 Address: _____ Purpose: _____
 City: _____ State: _____ Zip Code: _____ Special Instructions / Comments: _____
 Telephone: _____ FAX: _____
 REPORT TO: Patrick Walz SAMPLER: Eduardo Ortega P.O. #: _____ EMAIL: _____

TURNAROUND TIME:

- 10 Work Days 3 Work Days Noon - Nxt Day
 7 Work Days 2 Work Days 2 - 8 Hours
 5 Work Days 1 Work Day Other

SAMPLE TYPE:

- Storm Water Air
 Waste Water Other
 Ground Water
 Soil

REPORT FORMAT:

- QC Level IV
 EDF
 Excel / EDD

- EPA 8260B - Full List
 EPA 8260B - 8010 List
 THP gas BTEX
 Oxygenates MTBE
 THP Diesel Si-Gel
 Motor Oil
 Pesticide - 8081
 PCB - 8082
 Metals CAM - 17
 LUFT 5 17 Metals
 8270 Full List
 PAHs Only

ANALYSIS REQUESTED

LAB ID	CLIENT'S SAMPLE I.D.	DATE / TIME SAMPLED	MATRIX	# OF CONT	CONT TYPE	<input checked="" type="checkbox"/> EPA 8260B - Full List	<input type="checkbox"/> EPA 8260B - 8010 List	<input checked="" type="checkbox"/> THP gas	<input checked="" type="checkbox"/> BTEX	<input checked="" type="checkbox"/> Oxygenates	<input type="checkbox"/> MTBE	<input checked="" type="checkbox"/> THP Diesel	<input type="checkbox"/> Si-Gel	<input checked="" type="checkbox"/> Motor Oil	<input checked="" type="checkbox"/> Pesticide - 8081	<input checked="" type="checkbox"/> PCB - 8082	Metals <input checked="" type="checkbox"/> CAM - 17	<input type="checkbox"/> LUFT 5	<input type="checkbox"/> 17 Metals	<input type="checkbox"/> 8270 Full List	<input type="checkbox"/> PAHs Only	REMARKS
011A	N-2-2@0.5	03/22/09 21:15	S	1	802 San							X	X	X	X	X						
012A	N-2-2@1.0		S	1				X									X					
013A	N-2-2@1.5		S	1				X									X					
014A	N-2-2@2.0		S	1				X									X					
015A	N-2-2@3.0		S	1				X									X					
016A	N-2-4@0.5	03/22/09 22:20	S	1	above																X	
017A	N-2-4@1.0		S	1																	X	
018A	N-2-4@1.5		S	1																	X	
019A	N-2-4@2.0		S	1																	X	
020A	N-2-4@3.0		S	1																	X	

1	Relinquished By: <u>[Signature]</u>	Print: _____	Date: <u>03/23/09</u>	Time: _____	Received By: <u>[Signature]</u>	Print: _____	Date: <u>3/23/09</u>	Time: <u>9:30 AM</u>
2	Relinquished By: _____	Print: _____	Date: _____	Time: _____	Received By: _____	Print: _____	Date: _____	Time: _____

Were Samples Received in Good Condition? Yes NO Samples on Ice? Yes NO Method of Shipment _____ Sample seals intact? Yes NO N/A
 NOTE: Samples are discarded by the laboratory 30 days from date of receipt unless other arrangements are made. Page 2 of 7
 Log In By: _____ Date: _____ Log In Reviewed By: _____ Date: _____

TORRENT LAB



483 Sinclair Frontage Road
 Milpitas, CA 95035
 Phone: 408.263.5258
 FAX: 408.263.8293
 www.torrentlab.com

CHAIN OF CUSTODY

LAB WORK ORDER NO

0903131

• NOTE: SHADED AREAS ARE FOR TORRENT LAB USE ONLY •

Company Name: URS San Jose Location of Sampling: Hwy 101 - Aux-lanes

Address: _____ Purpose: _____

City: _____ State: _____ Zip Code: _____ Special Instructions / Comments: _____

Telephone: _____ FAX: _____

REPORT TO: Patrick Walz SAMPLER: Eduardo Ortega P.O. #: _____ EMAIL: _____

TURNAROUND TIME:

- 10 Work Days 3 Work Days Noon - Nxt Day
 7 Work Days 2 Work Days 2 - 8 Hours
 5 Work Days 1 Work Day Other

SAMPLE TYPE:

- Storm Water Air
 Waste Water Other
 Ground Water
 Soil

REPORT FORMAT:

- QC Level IV
 EDF
 Excel / EDD

- EPA 8260B - Full List
 EPA 8260B - 8010 List
 THP gas BTEX
 Oxygenates MTBE
 THP Diesel Si-Gel
 Motor Oil
 Pesticide - 8081
 PCB - 8082
 Metals CAM - 17
 LUFT 5 7 Metals
 8270 Full List
 PAHs Only

ANALYSIS REQUESTED

LAB ID	CLIENT'S SAMPLE I.D.	DATE / TIME SAMPLED	MATRIX	# OF CONT	CONT TYPE	EPA 8260B - Full List	EPA 8260B - 8010 List	THP gas	BTEX	Oxygenates	MTBE	THP Diesel	Si-Gel	Motor Oil	Pesticide - 8081	PCB - 8082	Metals CAM - 17	LUFT 5	7 Metals	8270 Full List	PAHs Only	REMARKS		
021A	N-1-13@0.5	03/23/09 0300	S	1	sleeve																	X		
022A	N-1-13@1.0	03/23/09 0300	S	1																			X	
023A	N-1-13@1.5	03/23/09 0300		1																			X	
024A	N-1-13@2.0	03/23/09 0300		1																			X	
025A	N-1-13@3.0	03/23/09 0300		1																			X	
026A	N-1-12@0.5	03/23/09 0235	S	1																			X	
027A	N-1-12@1.0	03/23/09 0235		1																			X	
028A	N-1-12@1.5	03/23/09 0235		1																			X	
029A	N-1-12@2.0	03/23/09 0235		1																			X	
030A	N-1-12@3.0	03/23/09 0235		1																			X	

1	Relinquished By: <u>[Signature]</u>	Print: _____	Date: <u>03/23/09</u>	Time: _____	Received By: <u>M. G. Shodasara</u>	Print: <u>NAYIN</u>	Date: <u>3/23/09</u>	Time: <u>9:30 AM</u>
2	Relinquished By: _____	Print: _____	Date: _____	Time: _____	Received By: _____	Print: _____	Date: _____	Time: _____

Were Samples Received in Good Condition? Yes NO Samples on Ice? Yes NO Method of Shipment _____ Sample seals intact? Yes NO N/A

NOTE: Samples are discarded by the laboratory 30 days from date of receipt unless other arrangements are made. Page 3 of 7

Log In By: _____ Date: _____ Log In Reviewed By: _____ Date: _____

TORRENT LAB



483 Sinclair Frontage Road
 Milpitas, CA 95035
 Phone: 408.263.5258
 FAX: 408.263.8293
 www.torrentlab.com

CHAIN OF CUSTODY

LAB WORK ORDER NO

0903131

NOTE: SHADED AREAS ARE FOR TORRENT LAB USE ONLY.

Company Name: URS San Jose Location of Sampling: Hwy 101 - Aux - lanes
 Address: _____ Purpose: _____
 City: _____ State: _____ Zip Code: _____ Special Instructions / Comments: _____
 Telephone: _____ FAX: _____
 REPORT TO: Patricia Walsh SAMPLER: Eduardo Ortega P.O. #: _____ EMAIL: _____

TURNAROUND TIME:

- 10 Work Days 3 Work Days Noon - Nxt Day
 7 Work Days 2 Work Days 2 - 8 Hours
 5 Work Days 1 Work Day Other

SAMPLE TYPE:

- Storm Water Air
 Waste Water Other
 Ground Water
 Soil

REPORT FORMAT:

- QC Level IV
 EDF
 Excel / EDD

- EPA 8260B - Full List
 EPA 8260B - 8010 List
 THP gas BTEX
 Oxygenates MTBE
 THP Diesel Si-Gel
 Motor Oil
 Pesticide - 8081
 PCB - 8082
 Metals CAM - 17+PH
 LUFT 5 7 Metals
 8270 Full List
 PAHs Only
Lead
Asbestos

ANALYSIS REQUESTED

LAB ID	CLIENT'S SAMPLE I.D.	DATE / TIME SAMPLED	MATRIX	# OF CONT	CONT TYPE	EPA 8260B - Full List	EPA 8260B - 8010 List	THP gas	BTEX	Oxygenates	MTBE	THP Diesel	Si-Gel	Motor Oil	Pesticide - 8081	PCB - 8082	Metals	CAM - 17+PH	LUFT 5	7 Metals	8270 Full List	PAHs Only	REMARKS		
031A	N-1-15@0.5	03/23/09 0135	S	1	sleeve																				
032A	N-1-15@1.0	03/23/09 0135		1																					
033A	N-1-15@1.5	03/23/09 0135		1																					
034A	N-1-15@2.0	03/23/09 0135		1																					
035A	N-1-15@3.0	03/23/09 0135	↓	1	↓																				
036A	N-1-14@0.5	03/23/09 0210		1								X	X	X	X										
037A	N-1-14@1.0	03/23/09 0210		1								X	X	X	X										
038A	N-1-14@1.5	03/23/09 0210		1								X	X	X	X										
039A	N-1-14@2.0	03/23/09 0210		1								X	X	X	X										
040A	N-1-14@3.0	03/23/09 0210	↓	1	↓							X	X	X	X										

1	Relinquished By: <u>[Signature]</u> Print: _____ Date: <u>03/23/09</u> Time: _____	Received By: <u>Navin Ghadasara</u> Print: <u>NAVIN</u> Date: <u>3/23/09</u> Time: <u>9:30 AM</u>
2	Relinquished By: _____ Print: _____ Date: _____ Time: _____	Received By: _____ Print: _____ Date: _____ Time: _____

Were Samples Received in Good Condition? Yes NO Samples on Ice? Yes NO Method of Shipment _____ Sample seals intact? Yes NO N/A

NOTE: Samples are discarded by the laboratory 30 days from date of receipt unless other arrangements are made. Page 4 of 7

Log In By: _____ Date: _____ Log In Reviewed By: _____ Date: _____

TORRENT LAB



483 Sinclair Frontage Road
 Milpitas, CA 95035
 Phone: 408.263.5258
 FAX: 408.263.8293
 www.torrentlab.com

CHAIN OF CUSTODY

LAB WORK ORDER NO

0903131

NOTE: SHADED AREAS ARE FOR TORRENT LAB USE ONLY

Company Name: URS San Jose Location of Sampling: Hwy 101 - Aux - Lanes
 Address: _____ Purpose: _____
 City: _____ State: _____ Zip Code: _____ Special Instructions / Comments: _____
 Telephone: _____ FAX: _____
 REPORT TO: Patrick Walz SAMPLER: Eduardo Ortega P.O. #: _____ EMAIL: _____

TURNAROUND TIME:

- 10 Work Days 3 Work Days Noon - Nxt Day
 7 Work Days 2 Work Days 2 - 8 Hours
 5 Work Days 1 Work Day Other

SAMPLE TYPE:

- Storm Water Air
 Waste Water Other
 Ground Water
 Soil

REPORT FORMAT:

- QC Level IV
 EDF
 Excel / EDD

- EPA 8260B - Full List
 EPA 8260B - 8010 List
 THP gas BTEX
 Oxygenates MTBE
 THP Diesel Si-Gel
 Motor Oil
 Pesticide - 8081
 PCB - 8082
 Metals CAM - 17
 LUFT 5 7 Metals
 8270 Full List
 PAHs Only

ANALYSIS REQUESTED

LAB ID	CLIENT'S SAMPLE I.D.	DATE / TIME SAMPLED	MATRIX	# OF CONT	CONT TYPE	EPA 8260B - Full List	EPA 8260B - 8010 List	THP gas	Oxygenates	MTBE	THP Diesel	Si-Gel	Motor Oil	Pesticide - 8081	PCB - 8082	Metals	CAM - 17	LUFT 5	7 Metals	8270 Full List	PAHs Only	REMARKS	
041A	N-1-17@0.5	03/23/09 0020	S	1	sleeve																		
042A	N-1-17@1.0		S	1	sleeve																		
043A	N-1-17@1.5		S	1	sleeve																		
044A	N-1-17@2.0		S	1	sleeve																		
045A	N-1-17@3.0		S	1	sleeve																		
046A	N-1-16@0.5	03/23/09 0055	S	1	sleeve																		
047A	N-1-16@1.0			1																			
048A	N-1-16@1.5			1																			
049A	N-1-16@2.0			1																			
050A	N-1-16@3.0			1																			

1	Relinquished By: <u>[Signature]</u>	Print: _____	Date: <u>03/23/09</u>	Time: _____	Received By: <u>D. G. Shadashana</u>	Print: <u>NAYIN</u>	Date: <u>3/23/09</u>	Time: <u>9:30 AM</u>
2	Relinquished By: _____	Print: _____	Date: _____	Time: _____	Received By: _____	Print: _____	Date: _____	Time: _____

Were Samples Received in Good Condition? Yes NO Samples on Ice? Yes NO Method of Shipment _____ Sample seals intact? Yes NO N/A

NOTE: Samples are discarded by the laboratory 30 days from date of receipt unless other arrangements are made. Page 5 of 7

Log In By: _____ Date: _____ Log In Reviewed By: _____ Date: _____

TORRENT LAB



483 Sinclair Frontage Road
 Milpitas, CA 95035
 Phone: 408.263.5258
 FAX: 408.263.8293
 www.torrentlab.com

CHAIN OF CUSTODY

LAB WORK ORDER NO

0903131

NOTE: SHADED AREAS ARE FOR TORRENT LAB USE ONLY

Company Name: UTS San Jose Location of Sampling: Hwy 101 - Aux lanes
 Address: _____ Purpose: _____
 City: _____ State: _____ Zip Code: _____ Special Instructions / Comments: _____
 Telephone: _____ FAX: _____
 REPORT TO: Patricia Waltz SAMPLER: Eduardo Ortega P.O. #: _____ EMAIL: _____

TURNAROUND TIME:

- 10 Work Days 3 Work Days Noon - Nxt Day
 7 Work Days 2 Work Days 2 - 8 Hours
 5 Work Days 1 Work Day Other

SAMPLE TYPE:

- Storm Water Air
 Waste Water Other
 Ground Water
 Soil

REPORT FORMAT:

- QC Level IV
 EDF
 Excel / EDD

LAB ID	CLIENT'S SAMPLE I.D.	DATE / TIME SAMPLED	MATRIX	# OF CONT	CONT TYPE	<input type="checkbox"/> EPA 8260B - Full List	<input type="checkbox"/> EPA 8260B - 8010 List	<input type="checkbox"/> THP gas <input type="checkbox"/> BTEX	<input type="checkbox"/> Oxygenates <input type="checkbox"/> MTBE	<input type="checkbox"/> THP Diesel <input type="checkbox"/> Si-Gel	<input type="checkbox"/> Motor Oil	<input type="checkbox"/> Pesticide - 8081	<input type="checkbox"/> PCB - 8082	Metals <input type="checkbox"/> CAM - 17	<input type="checkbox"/> LUFT 5 <input type="checkbox"/> 7 Metals	<input type="checkbox"/> 8270 Full List	<input type="checkbox"/> PAHs Only	Lead	REMARKS
051A	N-1-19@0.5	03/22/09 23:40	S	1	slurp													X	
052A	N-1-19@1.0	↓	↓	1	s													X	
053A	N-1-19@1.5	↓	↓	1	↓													X	
054A	N-1-19@2.0	↓	↓	1	↓													X	
055A	N-1-19@3.0	↓	↓	1	↓													X	
056A	N-1-19@0.5-D	↓	S	1	↓													X	
057A	N-1-19@1.0-D	↓	↓	1	↓													X	
058A	N-1-19@1.5-D	↓	↓	1	↓													X	
059A	N-1-19@2.0-D	↓	↓	1	↓													X	
060A	N-1-19@3.0-D	↓	↓	1	↓													X	

ANALYSIS REQUESTED

TORRENT LAB

1	Relinquished By: <u>[Signature]</u>	Print: _____	Date: <u>03/23/09</u>	Time: _____	Received By: <u>[Signature]</u>	Print: <u>NAVIN</u>	Date: <u>3/23/09</u>	Time: <u>9:30 AM</u>
2	Relinquished By: _____	Print: _____	Date: _____	Time: _____	Received By: _____	Print: _____	Date: _____	Time: _____

Were Samples Received in Good Condition? Yes NO Samples on Ice? Yes NO Method of Shipment _____ Sample seals intact? Yes NO N/A

NOTE: Samples are discarded by the laboratory 30 days from date of receipt unless other arrangements are made.

Page 6 of 7

Log In By: _____ Date: _____ Log In Reviewed By: _____ Date: _____



483 Sinclair Frontage Road
 Milpitas, CA 95035
 Phone: 408.263.5258
 FAX: 408.263.8293
 www.torrentlab.com

CHAIN OF CUSTODY

LAB WORK ORDER NO

0903131

• NOTE: SHADED AREAS ARE FOR TORRENT LAB USE ONLY •

Company Name: URS San Jose Location of Sampling: Hwy 101 - Aux - lanes
 Address: _____ Purpose: _____
 City: _____ State: _____ Zip Code: _____ Special Instructions / Comments: _____
 Telephone: _____ FAX: _____
 REPORT TO: Patrick Walz SAMPLER: Eduardo Ortega P.O. #: _____ EMAIL: _____

TURNAROUND TIME:

- 10 Work Days 3 Work Days Noon - Nxt Day
 7 Work Days 2 Work Days 2 - 8 Hours
 5 Work Days 1 Work Day Other

SAMPLE TYPE:

- Storm Water Air
 Waste Water Other
 Ground Water
 Soil

REPORT FORMAT:

- QC Level IV
 EDF
 Excel / EDD

- EPA 8260B - Full List EPA 8260B - 8010 List
 THP gas BTEX MTBE
 THP Diesel Si-Gel Motor Oil
 Pesticide - 8081 PCB - 8082
 Metals CAM - 17
 LUFT 5 7 Metals
 8270 Full List PAHs Only
lead
asbestos

ANALYSIS REQUESTED

LAB ID	CLIENT'S SAMPLE I.D.	DATE / TIME SAMPLED	MATRIX	# OF CONT	CONT TYPE	EPA 8260B - Full List	EPA 8260B - 8010 List	THP gas	BTEX	MTBE	THP Diesel	Si-Gel	Motor Oil	Pesticide - 8081	PCB - 8082	Metals	CAM - 17	LUFT 5	7 Metals	8270 Full List	PAHs Only	REMARKS		
061A	N-1-11@0.5	03/23/09 0330	S	1	sleep																	X	X	
062A	N-1-11@1.0	03/23/09 0330	S	1	sleep																	X	X	
063A	N-1-11@1.5	03/23/09 0330	S	1	sleep																	X	X	
064A	N-1-11@2.0	03/23/09 0330	S	1																		X	X	
065A	N-1-11@3.0	03/23/09 0330	S	1																		X	X	

1	Relinquished By: <u>[Signature]</u> Print: _____ Date: <u>03/23/09</u> Time: _____	Received By: <u>[Signature]</u> Print: <u>NAVIN</u> Date: <u>3/23/09</u> Time: <u>9:30 AM</u>
2	Relinquished By: _____ Print: _____ Date: _____ Time: _____	Received By: _____ Print: _____ Date: _____ Time: _____

Were Samples Received in Good Condition? Yes NO Samples on Ice? Yes NO Method of Shipment _____ Sample seals intact? Yes NO N/A

NOTE: Samples are discarded by the laboratory 30 days from date of receipt unless other arrangements are made. Page 7 of 7

Log In By: _____ Date: _____ Log In Reviewed By: _____ Date: _____

TORRENT LAB



May 05, 2009

Patrick Walz
URS Corporation, San Jose
55 South Market St., Suite 1500
San Jose, CA 95113

TEL: (408) 297-9585

FAX (408) 297-6962

RE: 101- Aux lanes/Drums

Order No.: 0904168

Dear Patrick Walz:

Torrent Laboratory, Inc. received 3 samples on 4/28/2009 for the analyses presented in the following report.

All data for associated QC met EPA or laboratory specification(s) except where noted in the case narrative.

Reported data is applicable for only the samples received as part of the order number referenced above.

Torrent Laboratory, Inc, is certified by the State of California, ELAP #1991. If you have any questions regarding these tests results, please feel free to contact the Project Management Team at (408)263-5258;ext: 204.

Sincerely,

Laboratory Director

Date

Patti Sandrock
QA Officer 



TORRENT LABORATORY, INC.

483 Sinclair Frontage Road • Milpitas, CA • Phone: (408) 263-5258 • Fax: (408) 263-8293

Visit us at www.torrentlab.com email: analysis@torrentlab.com

Report prepared for: Patrick Walz
URS Corporation, San Jose

Date Received: 4/28/2009
Date Reported: 5/5/2009

Client Sample ID: D-1
Sample Location: 101- Aux lanes/Drums
Sample Matrix: SOIL
Date/Time Sampled 4/28/2009

Lab Sample ID: 0904168-001
Date Prepared: 4/28/2009

Parameters	Analysis Method	Date Analyzed	RL	Dilution Factor	MRL	Result	Units	Analytical Batch
Antimony	SW6010B	4/30/2009	5	1	5.0	ND	mg/Kg	5141
Arsenic	SW6010B	4/30/2009	1.7	1	1.7	ND	mg/Kg	5141
Barium	SW6010B	4/30/2009	5	1	5.0	39	mg/Kg	5141
Beryllium	SW6010B	4/30/2009	2	1	2.0	ND	mg/Kg	5141
Cadmium	SW6010B	4/30/2009	1	1	1.0	ND	mg/Kg	5141
Chromium	SW6010B	4/30/2009	5	1	5.0	13	mg/Kg	5141
Cobalt	SW6010B	4/30/2009	5	1	5.0	ND	mg/Kg	5141
Copper	SW6010B	4/30/2009	5	1	5.0	9.1	mg/Kg	5141
Lead	SW6010B	4/30/2009	1	1	1.0	4.1	mg/Kg	5141
Molybdenum	SW6010B	4/30/2009	5	1	5.0	ND	mg/Kg	5141
Nickel	SW6010B	4/30/2009	5	1	5.0	16	mg/Kg	5141
Selenium	SW6010B	4/30/2009	5	1	5.0	ND	mg/Kg	5141
Silver	SW6010B	4/30/2009	1	1	1.0	ND	mg/Kg	5141
Thallium	SW6010B	4/30/2009	5	1	5.0	ND	mg/Kg	5141
Vanadium	SW6010B	4/30/2009	5	1	5.0	16	mg/Kg	5141
Zinc	SW6010B	4/30/2009	5	1	5.0	19	mg/Kg	5141
Mercury	SW7471A	4/30/2009	0.1	1	0.10	ND	mg/Kg	5140

Client Sample ID: D-1
 Sample Location: 101- Aux lanes/Drums
 Sample Matrix: SOIL
 Date/Time Sampled 4/28/2009

Lab Sample ID: 0904168-001
 Date Prepared: 4/28/2009

Parameters	Analysis Method	Date Analyzed	RL	Dilution Factor	MRL	Result	Units	Analytical Batch
4,4'-DDD	SW8081A	4/30/2009	2	1	2.00	ND	µg/Kg	R19403
4,4'-DDE	SW8081A	4/30/2009	2	1	2.00	ND	µg/Kg	R19403
4,4'-DDT	SW8081A	4/30/2009	2	1	2.00	ND	µg/Kg	R19403
Aldrin	SW8081A	4/30/2009	2	1	2.00	ND	µg/Kg	R19403
alpha-BHC	SW8081A	4/30/2009	2	1	2.00	ND	µg/Kg	R19403
alpha-Chlordane	SW8081A	4/30/2009	2	1	2.00	ND	µg/Kg	R19403
beta-BHC	SW8081A	4/30/2009	2	1	2.00	ND	µg/Kg	R19403
Chlordane	SW8081A	4/30/2009	20	1	20.0	ND	µg/Kg	R19403
delta-BHC	SW8081A	4/30/2009	2	1	2.00	ND	µg/Kg	R19403
Dieldrin	SW8081A	4/30/2009	2	1	2.00	ND	µg/Kg	R19403
Endosulfan I	SW8081A	4/30/2009	2	1	2.00	ND	µg/Kg	R19403
Endosulfan II	SW8081A	4/30/2009	2	1	2.00	ND	µg/Kg	R19403
Endosulfan sulfate	SW8081A	4/30/2009	2	1	2.00	ND	µg/Kg	R19403
Endrin	SW8081A	4/30/2009	2	1	2.00	ND	µg/Kg	R19403
Endrin aldehyde	SW8081A	4/30/2009	2	1	2.00	ND	µg/Kg	R19403
Endrin ketone	SW8081A	4/30/2009	2	1	2.00	ND	µg/Kg	R19403
gamma-BHC	SW8081A	4/30/2009	2	1	2.00	ND	µg/Kg	R19403
gamma-Chlordane	SW8081A	4/30/2009	2	1	2.00	ND	µg/Kg	R19403
Heptachlor	SW8081A	4/30/2009	2	1	2.00	ND	µg/Kg	R19403
Heptachlor epoxide	SW8081A	4/30/2009	2	1	2.00	ND	µg/Kg	R19403
Methoxychlor	SW8081A	4/30/2009	5	1	5.00	ND	µg/Kg	R19403
Toxaphene	SW8081A	4/30/2009	100	1	100	ND	µg/Kg	R19403
Surr: Decachlorobiphenyl	SW8081A	4/30/2009	0	1	54.6-127	87.2	%REC	R19403
Surr: Tetrachloro-m-xylene	SW8081A	4/30/2009	0	1	54-122	79.0	%REC	R19403
Aroclor 1016	SW8082	4/30/2009	0.1	1	0.10	ND	mg/Kg	R19440
Aroclor 1221	SW8082	4/30/2009	0.2	1	0.20	ND	mg/Kg	R19440
Aroclor 1232	SW8082	4/30/2009	0.1	1	0.10	ND	mg/Kg	R19440
Aroclor 1242	SW8082	4/30/2009	0.1	1	0.10	ND	mg/Kg	R19440
Aroclor 1248	SW8082	4/30/2009	0.1	1	0.10	ND	mg/Kg	R19440
Aroclor 1254	SW8082	4/30/2009	0.1	1	0.10	ND	mg/Kg	R19440
Aroclor 1260	SW8082	4/30/2009	0.1	1	0.10	ND	mg/Kg	R19440
Surr: Decachlorobiphenyl	SW8082	4/30/2009	0	1	63.7-126	80.8	%REC	R19440
Surr: Tetrachloro-m-xylene	SW8082	4/30/2009	0	1	51.7-128	68.9	%REC	R19440

Client Sample ID: D-1
 Sample Location: 101- Aux lanes/Drums
 Sample Matrix: SOIL
 Date/Time Sampled 4/28/2009

Lab Sample ID: 0904168-001
 Date Prepared: 4/28/2009

Parameters	Analysis Method	Date Analyzed	RL	Dilution Factor	MRL	Result	Units	Analytical Batch
1,2,4-Trichlorobenzene	SW8270C	4/29/2009	0.33	1	0.33	ND	mg/Kg	R19405
1,2-Dichlorobenzene	SW8270C	4/29/2009	0.33	1	0.33	ND	mg/Kg	R19405
1,3-Dichlorobenzene	SW8270C	4/29/2009	0.33	1	0.33	ND	mg/Kg	R19405
1,4-Dichlorobenzene	SW8270C	4/29/2009	0.33	1	0.33	ND	mg/Kg	R19405
2,4,5-Trichlorophenol	SW8270C	4/29/2009	0.33	1	0.33	ND	mg/Kg	R19405
2,4,6-Trichlorophenol	SW8270C	4/29/2009	0.33	1	0.33	ND	mg/Kg	R19405
2,4-Dichlorophenol	SW8270C	4/29/2009	0.33	1	0.33	ND	mg/Kg	R19405
2,4-Dimethylphenol	SW8270C	4/29/2009	0.66	1	0.66	ND	mg/Kg	R19405
2,4-Dinitrophenol	SW8270C	4/29/2009	1.7	1	1.7	ND	mg/Kg	R19405
2,4-Dinitrotoluene	SW8270C	4/29/2009	0.33	1	0.33	ND	mg/Kg	R19405
2,6-Dinitrotoluene	SW8270C	4/29/2009	0.33	1	0.33	ND	mg/Kg	R19405
2-Chloronaphthalene	SW8270C	4/29/2009	0.33	1	0.33	ND	mg/Kg	R19405
2-Chlorophenol	SW8270C	4/29/2009	0.33	1	0.33	ND	mg/Kg	R19405
2-Methylnaphthalene	SW8270C	4/29/2009	0.33	1	0.33	ND	mg/Kg	R19405
2-Methylphenol	SW8270C	4/29/2009	0.33	1	0.33	ND	mg/Kg	R19405
2-Nitroaniline	SW8270C	4/29/2009	0.33	1	0.33	ND	mg/Kg	R19405
2-Nitrophenol	SW8270C	4/29/2009	0.66	1	0.66	ND	mg/Kg	R19405
3,3'-Dichlorobenzidine	SW8270C	4/29/2009	1.7	1	1.7	ND	mg/Kg	R19405
3-Methylphenol	SW8270C	4/29/2009	0.33	1	0.33	ND	mg/Kg	R19405
3-Nitroaniline	SW8270C	4/29/2009	0.33	1	0.33	ND	mg/Kg	R19405
4,6-Dinitro-2-methylphenol	SW8270C	4/29/2009	0.33	1	0.33	ND	mg/Kg	R19405
4-Bromophenyl phenyl ether	SW8270C	4/29/2009	0.33	1	0.33	ND	mg/Kg	R19405
4-Chloro-3-methylphenol	SW8270C	4/29/2009	0.33	1	0.33	ND	mg/Kg	R19405
4-Chloroaniline	SW8270C	4/29/2009	0.33	1	0.33	ND	mg/Kg	R19405
4-Chlorophenyl phenyl ether	SW8270C	4/29/2009	0.33	1	0.33	ND	mg/Kg	R19405
4-Methylphenol	SW8270C	4/29/2009	0.33	1	0.33	ND	mg/Kg	R19405
4-Nitroaniline	SW8270C	4/29/2009	0.33	1	0.33	ND	mg/Kg	R19405
4-Nitrophenol	SW8270C	4/29/2009	0.33	1	0.33	ND	mg/Kg	R19405
Acenaphthene	SW8270C	4/29/2009	0.33	1	0.33	ND	mg/Kg	R19405
Acenaphthylene	SW8270C	4/29/2009	0.33	1	0.33	ND	mg/Kg	R19405
Aniline	SW8270C	4/29/2009	0.33	1	0.33	ND	mg/Kg	R19405
Anthracene	SW8270C	4/29/2009	0.33	1	0.33	ND	mg/Kg	R19405
Benz(a)anthracene	SW8270C	4/29/2009	0.33	1	0.33	ND	mg/Kg	R19405
Benzidine	SW8270C	4/29/2009	3.3	1	3.3	ND	mg/Kg	R19405
Benzo(g,h,i)perylene	SW8270C	4/29/2009	0.33	1	0.33	ND	mg/Kg	R19405
Benzo[a]pyrene	SW8270C	4/29/2009	0.33	1	0.33	ND	mg/Kg	R19405
Benzo[b]fluoranthene	SW8270C	4/29/2009	0.33	1	0.33	ND	mg/Kg	R19405
Benzo[k]fluoranthene	SW8270C	4/29/2009	0.33	1	0.33	ND	mg/Kg	R19405
Benzoic acid	SW8270C	4/29/2009	6.66	1	6.7	ND	mg/Kg	R19405
Benzyl alcohol	SW8270C	4/29/2009	6.66	1	6.7	ND	mg/Kg	R19405
Bis(2-chloroethoxy)methane	SW8270C	4/29/2009	0.33	1	0.33	ND	mg/Kg	R19405
Bis(2-chloroethyl)ether	SW8270C	4/29/2009	0.33	1	0.33	ND	mg/Kg	R19405
Bis(2-chloroisopropyl)ether	SW8270C	4/29/2009	0.33	1	0.33	ND	mg/Kg	R19405

Client Sample ID: D-1
 Sample Location: 101- Aux lanes/Drums
 Sample Matrix: SOIL
 Date/Time Sampled 4/28/2009

Lab Sample ID: 0904168-001
 Date Prepared: 4/28/2009

Parameters	Analysis Method	Date Analyzed	RL	Dilution Factor	MRL	Result	Units	Analytical Batch
Bis(2-ethylhexyl)phthalate	SW8270C	4/29/2009	3.3	1	3.3	ND	mg/Kg	R19405
Butyl benzyl phthalate	SW8270C	4/29/2009	0.33	1	0.33	ND	mg/Kg	R19405
Chrysene	SW8270C	4/29/2009	0.66	1	0.66	ND	mg/Kg	R19405
Dibenz(a,h)anthracene	SW8270C	4/29/2009	0.33	1	0.33	ND	mg/Kg	R19405
Dibenzofuran	SW8270C	4/29/2009	0.33	1	0.33	ND	mg/Kg	R19405
Diethyl phthalate	SW8270C	4/29/2009	3.3	1	3.3	ND	mg/Kg	R19405
Dimethyl phthalate	SW8270C	4/29/2009	3.3	1	3.3	ND	mg/Kg	R19405
Di-n-butyl phthalate	SW8270C	4/29/2009	3.3	1	3.3	ND	mg/Kg	R19405
Di-n-octyl phthalate	SW8270C	4/29/2009	0.33	1	0.33	ND	mg/Kg	R19405
Fluoranthene	SW8270C	4/29/2009	0.33	1	0.33	ND	mg/Kg	R19405
Fluorene	SW8270C	4/29/2009	0.33	1	0.33	ND	mg/Kg	R19405
Hexachlorobenzene	SW8270C	4/29/2009	0.33	1	0.33	ND	mg/Kg	R19405
Hexachlorobutadiene	SW8270C	4/29/2009	0.33	1	0.33	ND	mg/Kg	R19405
Hexachlorocyclopentadiene	SW8270C	4/29/2009	0.33	1	0.33	ND	mg/Kg	R19405
Hexachloroethane	SW8270C	4/29/2009	0.33	1	0.33	ND	mg/Kg	R19405
Indeno(1,2,3-cd)pyrene	SW8270C	4/29/2009	0.33	1	0.33	ND	mg/Kg	R19405
Isophorone	SW8270C	4/29/2009	0.33	1	0.33	ND	mg/Kg	R19405
Naphthalene	SW8270C	4/29/2009	0.33	1	0.33	ND	mg/Kg	R19405
Nitrobenzene	SW8270C	4/29/2009	0.33	1	0.33	ND	mg/Kg	R19405
N-Nitrosodimethylamine	SW8270C	4/29/2009	0.33	1	0.33	ND	mg/Kg	R19405
N-Nitrosodi-n-propylamine	SW8270C	4/29/2009	0.33	1	0.33	ND	mg/Kg	R19405
N-Nitrosodiphenylamine	SW8270C	4/29/2009	0.33	1	0.33	ND	mg/Kg	R19405
Pentachlorophenol	SW8270C	4/29/2009	0.33	1	0.33	ND	mg/Kg	R19405
Phenanthrene	SW8270C	4/29/2009	0.33	1	0.33	ND	mg/Kg	R19405
Phenol	SW8270C	4/29/2009	0.33	1	0.33	ND	mg/Kg	R19405
Pyrene	SW8270C	4/29/2009	0.33	1	0.33	ND	mg/Kg	R19405
Surr: 2,4,6-Tribromophenol	SW8270C	4/29/2009	0	1	16.5-114	2.64	%REC	R19405
Surr: 2-Fluorobiphenyl	SW8270C	4/29/2009	0	1	24.1-85.6	57.6	%REC	R19405
Surr: 2-Fluorophenol	SW8270C	4/29/2009	0	1	30.3-76.6	3.51	%REC	R19405
Surr: Nitrobenzene-d5	SW8270C	4/29/2009	0	1	29.4-78.2	55.6	%REC	R19405
Surr: Phenol-d6	SW8270C	4/29/2009	0	1	28.7-84.7	20.0	%REC	R19405
Surr: p-Terphenyl-d14	SW8270C	4/29/2009	0	1	37.9-127	88.7	%REC	R19405

Note: Surrogate recoveries fall outside the control limit possibly due to matrix interference.

pH	SW9045C	4/30/2009	0.05	1	0.0500	12.64	pH Units	R19447
----	---------	-----------	------	---	--------	-------	----------	--------

Client Sample ID: D-2
Sample Location: 101- Aux lanes/Drums
Sample Matrix: SOIL
Date/Time Sampled 4/28/2009

Lab Sample ID: 0904168-002
Date Prepared: 4/28/2009

Parameters	Analysis Method	Date Analyzed	RL	Dilution Factor	MRL	Result	Units	Analytical Batch
Antimony	SW6010B	4/30/2009	5	1	5.0	ND	mg/Kg	5141
Arsenic	SW6010B	4/30/2009	1.7	1	1.7	1.8	mg/Kg	5141
Barium	SW6010B	4/30/2009	5	1	5.0	37	mg/Kg	5141
Beryllium	SW6010B	4/30/2009	2	1	2.0	ND	mg/Kg	5141
Cadmium	SW6010B	4/30/2009	1	1	1.0	ND	mg/Kg	5141
Chromium	SW6010B	4/30/2009	5	1	5.0	11	mg/Kg	5141
Cobalt	SW6010B	4/30/2009	5	1	5.0	ND	mg/Kg	5141
Copper	SW6010B	4/30/2009	5	1	5.0	6.8	mg/Kg	5141
Lead	SW6010B	4/30/2009	1	1	1.0	2.9	mg/Kg	5141
Molybdenum	SW6010B	4/30/2009	5	1	5.0	ND	mg/Kg	5141
Nickel	SW6010B	4/30/2009	5	1	5.0	13	mg/Kg	5141
Selenium	SW6010B	4/30/2009	5	1	5.0	ND	mg/Kg	5141
Silver	SW6010B	4/30/2009	1	1	1.0	1.0	mg/Kg	5141
Thallium	SW6010B	4/30/2009	5	1	5.0	ND	mg/Kg	5141
Vanadium	SW6010B	4/30/2009	5	1	5.0	16	mg/Kg	5141
Zinc	SW6010B	4/30/2009	5	1	5.0	19	mg/Kg	5141
Mercury	SW7471A	4/30/2009	0.1	1	0.10	ND	mg/Kg	5140
TPH (Diesel)	SW8015B	5/1/2009	2	1	2.0	ND	mg/Kg	R19412
TPH (Motor Oil)	SW8015B	5/1/2009	4	1	4.0	ND	mg/Kg	R19412
Surr: Pentacosane	SW8015B	5/1/2009	0	1	59.7-129	88.0	%REC	R19412

Client Sample ID: D-2
 Sample Location: 101- Aux lanes/Drums
 Sample Matrix: SOIL
 Date/Time Sampled 4/28/2009

Lab Sample ID: 0904168-002
 Date Prepared: 4/28/2009

Parameters	Analysis Method	Date Analyzed	RL	Dilution Factor	MRL	Result	Units	Analytical Batch
1,1,1,2-Tetrachloroethane	SW8260B	5/5/2009	10	1	10	ND	µg/Kg	R19461
1,1,1-Trichloroethane	SW8260B	5/5/2009	10	1	10	ND	µg/Kg	R19461
1,1,2,2-Tetrachloroethane	SW8260B	5/5/2009	10	1	10	ND	µg/Kg	R19461
1,1,2-Trichloroethane	SW8260B	5/5/2009	10	1	10	ND	µg/Kg	R19461
1,1-Dichloroethane	SW8260B	5/5/2009	10	1	10	ND	µg/Kg	R19461
1,1-Dichloroethene	SW8260B	5/5/2009	10	1	10	ND	µg/Kg	R19461
1,1-Dichloropropene	SW8260B	5/5/2009	10	1	10	ND	µg/Kg	R19461
1,2,3-Trichlorobenzene	SW8260B	5/5/2009	10	1	10	ND	µg/Kg	R19461
1,2,3-Trichloropropane	SW8260B	5/5/2009	10	1	10	ND	µg/Kg	R19461
1,2,4-Trichlorobenzene	SW8260B	5/5/2009	10	1	10	ND	µg/Kg	R19461
1,2,4-Trimethylbenzene	SW8260B	5/5/2009	10	1	10	ND	µg/Kg	R19461
1,2-Dibromo-3-chloropropane	SW8260B	5/5/2009	10	1	10	ND	µg/Kg	R19461
1,2-Dibromoethane (EDB)	SW8260B	5/5/2009	10	1	10	ND	µg/Kg	R19461
1,2-Dichlorobenzene	SW8260B	5/5/2009	10	1	10	ND	µg/Kg	R19461
1,2-Dichloroethane (EDC)	SW8260B	5/5/2009	10	1	10	ND	µg/Kg	R19461
1,2-Dichloropropane	SW8260B	5/5/2009	10	1	10	ND	µg/Kg	R19461
1,3,5-Trimethylbenzene	SW8260B	5/5/2009	10	1	10	ND	µg/Kg	R19461
1,3-Dichlorobenzene	SW8260B	5/5/2009	10	1	10	ND	µg/Kg	R19461
1,4-Dichlorobenzene	SW8260B	5/5/2009	10	1	10	ND	µg/Kg	R19461
2,2-Dichloropropane	SW8260B	5/5/2009	10	1	10	ND	µg/Kg	R19461
2-Chloroethyl vinyl ether	SW8260B	5/5/2009	10	1	10	ND	µg/Kg	R19461
2-Chlorotoluene	SW8260B	5/5/2009	10	1	10	ND	µg/Kg	R19461
4-Chlorotoluene	SW8260B	5/5/2009	10	1	10	ND	µg/Kg	R19461
4-Isopropyltoluene	SW8260B	5/5/2009	10	1	10	ND	µg/Kg	R19461
Benzene	SW8260B	5/5/2009	10	1	10	ND	µg/Kg	R19461
Bromobenzene	SW8260B	5/5/2009	10	1	10	ND	µg/Kg	R19461
Bromochloromethane	SW8260B	5/5/2009	10	1	10	ND	µg/Kg	R19461
Bromodichloromethane	SW8260B	5/5/2009	10	1	10	ND	µg/Kg	R19461
Bromoform	SW8260B	5/5/2009	10	1	10	ND	µg/Kg	R19461
Bromomethane	SW8260B	5/5/2009	10	1	10	ND	µg/Kg	R19461
Carbon tetrachloride	SW8260B	5/5/2009	10	1	10	ND	µg/Kg	R19461
Chlorobenzene	SW8260B	5/5/2009	10	1	10	ND	µg/Kg	R19461
Chloroform	SW8260B	5/5/2009	10	1	10	ND	µg/Kg	R19461
Chloromethane	SW8260B	5/5/2009	10	1	10	ND	µg/Kg	R19461
cis-1,2-Dichloroethene	SW8260B	5/5/2009	10	1	10	ND	µg/Kg	R19461
cis-1,3-Dichloropropene	SW8260B	5/5/2009	10	1	10	ND	µg/Kg	R19461
Dibromochloromethane	SW8260B	5/5/2009	10	1	10	ND	µg/Kg	R19461
Dibromomethane	SW8260B	5/5/2009	10	1	10	ND	µg/Kg	R19461
Dichlorodifluoromethane	SW8260B	5/5/2009	10	1	10	ND	µg/Kg	R19461
Ethyl tert-butyl ether (ETBE)	SW8260B	5/5/2009	10	1	10	ND	µg/Kg	R19461
Ethylbenzene	SW8260B	5/5/2009	10	1	10	ND	µg/Kg	R19461
Freon-113	SW8260B	5/5/2009	10	1	10	ND	µg/Kg	R19461
Hexachlorobutadiene	SW8260B	5/5/2009	10	1	10	ND	µg/Kg	R19461

Client Sample ID: D-2
Sample Location: 101- Aux lanes/Drums
Sample Matrix: SOIL
Date/Time Sampled 4/28/2009

Lab Sample ID: 0904168-002
Date Prepared: 4/28/2009

Parameters	Analysis Method	Date Analyzed	RL	Dilution Factor	MRL	Result	Units	Analytical Batch
Isopropyl Ether	SW8260B	5/5/2009	10	1	10	ND	µg/Kg	R19461
Isopropylbenzene	SW8260B	5/5/2009	10	1	10	ND	µg/Kg	R19461
Methyl tert-butyl ether (MTBE)	SW8260B	5/5/2009	10	1	10	ND	µg/Kg	R19461
Methylene chloride	SW8260B	5/5/2009	50	1	50	ND	µg/Kg	R19461
Naphthalene	SW8260B	5/5/2009	20	1	20	ND	µg/Kg	R19461
n-Butylbenzene	SW8260B	5/5/2009	10	1	10	ND	µg/Kg	R19461
n-Propylbenzene	SW8260B	5/5/2009	10	1	10	ND	µg/Kg	R19461
sec-Butylbenzene	SW8260B	5/5/2009	10	1	10	ND	µg/Kg	R19461
Styrene	SW8260B	5/5/2009	10	1	10	ND	µg/Kg	R19461
t-Butyl alcohol (t-Butanol)	SW8260B	5/5/2009	50	1	50	ND	µg/Kg	R19461
tert-Amyl methyl ether (TAME)	SW8260B	5/5/2009	10	1	10	ND	µg/Kg	R19461
tert-Butylbenzene	SW8260B	5/5/2009	10	1	10	ND	µg/Kg	R19461
Tetrachloroethene	SW8260B	5/5/2009	10	1	10	ND	µg/Kg	R19461
Toluene	SW8260B	5/5/2009	10	1	10	ND	µg/Kg	R19461
trans-1,2-Dichloroethene	SW8260B	5/5/2009	10	1	10	ND	µg/Kg	R19461
trans-1,3-Dichloropropene	SW8260B	5/5/2009	10	1	10	ND	µg/Kg	R19461
Trichloroethene	SW8260B	5/5/2009	10	1	10	ND	µg/Kg	R19461
Trichlorofluoromethane	SW8260B	5/5/2009	10	1	10	ND	µg/Kg	R19461
Vinyl chloride	SW8260B	5/5/2009	10	1	10	ND	µg/Kg	R19461
Xylenes, Total	SW8260B	5/5/2009	15	1	15	ND	µg/Kg	R19461
Surr: 4-Bromofluorobenzene	SW8260B	5/5/2009	0	1	55.8-141	80.7	%REC	R19461
Surr: Dibromofluoromethane	SW8260B	5/5/2009	0	1	59.8-148	0	%REC	R19461
Surr: Toluene-d8	SW8260B	5/5/2009	0	1	55.2-133	86.9	%REC	R19461

Note: S-surrogate recovery out of limits, matrix effect suspected.

pH	SW9045C	4/30/2009	0.05	1	0.0500	12.87	pH Units	R19447
----	---------	-----------	------	---	--------	-------	----------	--------

Client Sample ID: D-3
Sample Location: 101- Aux lanes/Drums
Sample Matrix: SOIL
Date/Time Sampled 4/28/2009

Lab Sample ID: 0904168-003
Date Prepared: 4/29/2009

Parameters	Analysis Method	Date Analyzed	RL	Dilution Factor	MRL	Result	Units	Analytical Batch
Antimony	SW6010B	4/30/2009	5	1	5.0	ND	mg/Kg	5141
Arsenic	SW6010B	4/30/2009	1.7	1	1.7	ND	mg/Kg	5141
Barium	SW6010B	4/30/2009	5	1	5.0	37	mg/Kg	5141
Beryllium	SW6010B	4/30/2009	2	1	2.0	ND	mg/Kg	5141
Cadmium	SW6010B	4/30/2009	1	1	1.0	ND	mg/Kg	5141
Chromium	SW6010B	4/30/2009	5	1	5.0	19	mg/Kg	5141
Cobalt	SW6010B	4/30/2009	5	1	5.0	ND	mg/Kg	5141
Copper	SW6010B	4/30/2009	5	1	5.0	7.8	mg/Kg	5141
Lead	SW6010B	4/30/2009	1	1	1.0	3.0	mg/Kg	5141
Molybdenum	SW6010B	4/30/2009	5	1	5.0	ND	mg/Kg	5141
Nickel	SW6010B	4/30/2009	5	1	5.0	16	mg/Kg	5141
Selenium	SW6010B	4/30/2009	5	1	5.0	ND	mg/Kg	5141
Silver	SW6010B	4/30/2009	1	1	1.0	1.2	mg/Kg	5141
Thallium	SW6010B	4/30/2009	5	1	5.0	ND	mg/Kg	5141
Vanadium	SW6010B	4/30/2009	5	1	5.0	16	mg/Kg	5141
Zinc	SW6010B	4/30/2009	5	1	5.0	12	mg/Kg	5141
Mercury	SW7471A	4/30/2009	0.1	1	0.10	ND	mg/Kg	5140
TPH (Gasoline)	SW8260B(TPH)	5/5/2009	100	1	100	310x	µg/Kg	G19461
Surr: 4-Bromofluorobenzene	SW8260B(TPH)	5/5/2009	0	1	56.9-133	126	%REC	G19461
Note: x - Sample chromatogram does not resemble gasoline standard pattern. TPH value due to presence of heavy end unidentified compounds within the C5-C12 range quantified as Gasoline.								
pH	SW9045C	4/30/2009	0.05	1	0.0500	12.42	pH Units	R19447

Definitions, legends and Notes

Note	Description
ug/kg	Microgram per kilogram (ppb, part per billion).
ug/L	Microgram per liter (ppb, part per billion).
mg/kg	Milligram per kilogram (ppm, part per million).
mg/L	Milligram per liter (ppm, part per million).
LCS/LCSD	Laboratory control sample/laboratory control sample duplicate.
MDL	Method detection limit.
MRL	Modified reporting limit. When sample is subject to dilution, reporting limit times dilution factor yields MRL.
MS/MSD	Matrix spike/matrix spike duplicate.
N/A	Not applicable.
ND	Not detected at or above detection limit.
NR	Not reported.
QC	Quality Control.
RL	Reporting limit.
% RPD	Percent relative difference.
a	pH was measured immediately upon the receipt of the sample, but it was still done outside the holding time.
sub	Analyzed by subcontracting laboratory, Lab Certificate #

CLIENT: URS Corporation, San Jose
Work Order: 0904168
Project: 101- Aux lanes/Drums

ANALYTICAL QC SUMMARY REPORT

BatchID: 5140

Sample ID MB-5140	SampType: MBLK	TestCode: HG_CTS	Units: mg/Kg	Prep Date: 4/29/2009	RunNo: 19408						
Client ID: ZZZZZ	Batch ID: 5140	TestNo: SW7471A	(SW7471APR	Analysis Date: 4/30/2009	SeqNo: 280391						
Analyte	Result	PQL	SPK value	SPK Ref Val	%REC	LowLimit	HighLimit	RPD Ref Val	%RPD	RPDLimit	Qual
Mercury	ND	0.10									

Sample ID LCS-5140	SampType: LCS	TestCode: HG_CTS	Units: mg/Kg	Prep Date: 4/29/2009	RunNo: 19408						
Client ID: ZZZZZ	Batch ID: 5140	TestNo: SW7471A	(SW7471APR	Analysis Date: 4/30/2009	SeqNo: 280389						
Analyte	Result	PQL	SPK value	SPK Ref Val	%REC	LowLimit	HighLimit	RPD Ref Val	%RPD	RPDLimit	Qual
Mercury	1.292	0.10	1.25	0	103	80.5	133				

Sample ID LCSD-5140	SampType: LCSD	TestCode: HG_CTS	Units: mg/Kg	Prep Date: 4/29/2009	RunNo: 19408						
Client ID: ZZZZZ	Batch ID: 5140	TestNo: SW7471A	(SW7471APR	Analysis Date: 4/30/2009	SeqNo: 280390						
Analyte	Result	PQL	SPK value	SPK Ref Val	%REC	LowLimit	HighLimit	RPD Ref Val	%RPD	RPDLimit	Qual
Mercury	1.182	0.10	1.25	0	94.6	80.5	133	1.292	8.89	30	

Qualifiers: E Value above quantitation range H Holding times for preparation or analysis exceeded J Analyte detected below quantitation limits
 ND Not Detected at the Reporting Limit R RPD outside accepted recovery limits S Spike Recovery outside accepted recovery limits

CLIENT: URS Corporation, San Jose
Work Order: 0904168
Project: 101- Aux lanes/Drums

ANALYTICAL QC SUMMARY REPORT

BatchID: 5141

Sample ID MB-5141	SampType: MBLK	TestCode: 6010B_S	Units: mg/Kg	Prep Date: 4/29/2009	RunNo: 19416
Client ID: ZZZZZ	Batch ID: 5141	TestNo: SW6010B	(SW3050B)	Analysis Date: 4/30/2009	SeqNo: 280513

Analyte	Result	PQL	SPK value	SPK Ref Val	%REC	LowLimit	HighLimit	RPD Ref Val	%RPD	RPDLimit	Qual
Antimony	ND	5.0									
Arsenic	ND	1.7									
Barium	ND	5.0									
Beryllium	ND	2.0									
Cadmium	ND	1.0									
Chromium	ND	5.0									
Cobalt	ND	5.0									
Copper	ND	5.0									
Lead	ND	1.0									
Molybdenum	ND	5.0									
Nickel	ND	5.0									
Selenium	ND	5.0									
Silver	ND	1.0									
Thallium	ND	5.0									
Vanadium	ND	5.0									
Zinc	ND	5.0									

Sample ID LCS-5141	SampType: LCS	TestCode: 6010B_S	Units: mg/Kg	Prep Date: 4/29/2009	RunNo: 19416
Client ID: ZZZZZ	Batch ID: 5141	TestNo: SW6010B	(SW3050B)	Analysis Date: 4/30/2009	SeqNo: 280511

Analyte	Result	PQL	SPK value	SPK Ref Val	%REC	LowLimit	HighLimit	RPD Ref Val	%RPD	RPDLimit	Qual
Antimony	48.90	5.0	50	0	97.8	30.7	130				
Arsenic	49.45	1.7	50	0	98.9	71	121				
Barium	46.70	5.0	50	0.15	93.1	70.2	130				
Beryllium	46.80	2.0	50	0	93.6	73.3	115				
Cadmium	44.40	1.0	50	0.1	88.6	68.7	110				
Chromium	46.45	5.0	50	0.15	92.6	76	116				
Cobalt	45.95	5.0	50	0	91.9	57.4	122				
Copper	46.75	5.0	50	0.6	92.3	74.8	119				
Lead	48.75	1.0	50	0.35	96.8	67.9	118				
Molybdenum	49.90	5.0	50	0	99.8	62.9	123				

Qualifiers: E Value above quantitation range H Holding times for preparation or analysis exceeded J Analyte detected below quantitation limits
 ND Not Detected at the Reporting Limit R RPD outside accepted recovery limits S Spike Recovery outside accepted recovery limits

CLIENT: URS Corporation, San Jose
Work Order: 0904168
Project: 101- Aux lanes/Drums

ANALYTICAL QC SUMMARY REPORT

BatchID: 5141

Sample ID	SampType:	TestCode:	Units:	Prep Date:	RunNo:						
LCS-5141	LCS	6010B_S	mg/Kg	4/29/2009	19416						
Client ID: ZZZZZ	Batch ID: 5141	TestNo: SW6010B	(SW3050B)	Analysis Date: 4/30/2009	SeqNo: 280511						
Analyte	Result	PQL	SPK value	SPK Ref Val	%REC	LowLimit	HighLimit	RPD Ref Val	%RPD	RPDLimit	Qual
Nickel	45.70	5.0	50	0.1	91.2	61.5	122				
Selenium	45.55	5.0	50	0	91.1	62	111				
Silver	45.50	1.0	50	0	91.0	81.1	109				
Thallium	47.50	5.0	50	0	95.0	39.2	125				
Vanadium	46.70	5.0	50	0	93.4	65.8	122				
Zinc	45.80	5.0	50	0.8	90.0	59.9	122				

Sample ID	SampType:	TestCode:	Units:	Prep Date:	RunNo:						
LCSD-5141	LCS	6010B_S	mg/Kg	4/29/2009	19416						
Client ID: ZZZZZ	Batch ID: 5141	TestNo: SW6010B	(SW3050B)	Analysis Date: 4/30/2009	SeqNo: 280512						
Analyte	Result	PQL	SPK value	SPK Ref Val	%REC	LowLimit	HighLimit	RPD Ref Val	%RPD	RPDLimit	Qual
Antimony	49.15	5.0	50	0	98.3	30.7	130	48.9	0.510		
Arsenic	49.75	1.7	50	0	99.5	71	121	49.45	0.605		
Barium	50.10	5.0	50	0.15	99.9	70.2	130	46.7	7.02		
Beryllium	44.70	2.0	50	0	89.4	73.3	115	46.8	4.59		
Cadmium	47.55	1.0	50	0.1	94.9	68.7	110	44.4	6.85		
Chromium	49.90	5.0	50	0.15	99.5	76	116	46.45	7.16		
Cobalt	49.20	5.0	50	0	98.4	57.4	122	45.95	6.83		
Copper	50.25	5.0	50	0.6	99.3	74.8	119	46.75	7.22		
Lead	49.25	1.0	50	0.35	97.8	67.9	118	48.75	1.02		
Molybdenum	50.45	5.0	50	0	101	62.9	123	49.9	1.10		
Nickel	48.95	5.0	50	0.1	97.7	61.5	122	45.7	6.87		
Selenium	45.45	5.0	50	0	90.9	62	111	45.55	0.220		
Silver	48.70	1.0	50	0	97.4	81.1	109	45.5	6.79		
Thallium	48.20	5.0	50	0	96.4	39.2	125	47.5	1.46		
Vanadium	50.15	5.0	50	0	100	65.8	122	46.7	7.12		
Zinc	49.45	5.0	50	0.8	97.3	59.9	122	45.8	7.66		

Qualifiers: E Value above quantitation range H Holding times for preparation or analysis exceeded J Analyte detected below quantitation limits
 ND Not Detected at the Reporting Limit R RPD outside accepted recovery limits S Spike Recovery outside accepted recovery limits

CLIENT: URS Corporation, San Jose
Work Order: 0904168
Project: 101- Aux lanes/Drums

ANALYTICAL QC SUMMARY REPORT

BatchID: G19461

Sample ID MB-G19461	SampType: MBLK	TestCode: TPH_GAS_S	Units: µg/Kg	Prep Date: 5/4/2009	RunNo: 19461						
Client ID: ZZZZZ	Batch ID: G19461	TestNo: SW8260B(TP)		Analysis Date: 5/4/2009	SeqNo: 281186						
Analyte	Result	PQL	SPK value	SPK Ref Val	%REC	LowLimit	HighLimit	RPD Ref Val	%RPD	RPDLimit	Qual

TPH (Gasoline)	ND	100									
Surr: 4-Bromoflurobenzene	62.00	0	50	0	124	56.9	133				

Sample ID LCS-G19461	SampType: LCS	TestCode: TPH_GAS_S	Units: µg/Kg	Prep Date: 5/4/2009	RunNo: 19461						
Client ID: ZZZZZ	Batch ID: G19461	TestNo: SW8260B(TP)		Analysis Date: 5/4/2009	SeqNo: 281182						
Analyte	Result	PQL	SPK value	SPK Ref Val	%REC	LowLimit	HighLimit	RPD Ref Val	%RPD	RPDLimit	Qual

TPH (Gasoline)	1065	100	1000	0	106	48.2	132				
Surr: 4-Bromoflurobenzene	62.00	0	50	0	124	56.9	133				

Sample ID LCSD-G19461	SampType: LCSD	TestCode: TPH_GAS_S	Units: µg/Kg	Prep Date: 5/4/2009	RunNo: 19461						
Client ID: ZZZZZ	Batch ID: G19461	TestNo: SW8260B(TP)		Analysis Date: 5/4/2009	SeqNo: 281183						
Analyte	Result	PQL	SPK value	SPK Ref Val	%REC	LowLimit	HighLimit	RPD Ref Val	%RPD	RPDLimit	Qual

TPH (Gasoline)	1064	100	1000	0	106	48.2	132	1065	0.0939	30	
Surr: 4-Bromoflurobenzene	62.00	0	50	0	124	56.9	133	0	0	0	

Qualifiers:	E Value above quantitation range	H Holding times for preparation or analysis exceeded	J Analyte detected below quantitation limits
	ND Not Detected at the Reporting Limit	R RPD outside accepted recovery limits	S Spike Recovery outside accepted recovery limits

CLIENT: URS Corporation, San Jose
Work Order: 0904168
Project: 101- Aux lanes/Drums

ANALYTICAL QC SUMMARY REPORT

BatchID: R19403

Sample ID SP090428B-MB	SampType: MBLK	TestCode: 8081S	Units: µg/Kg	Prep Date: 4/28/2009	RunNo: 19403						
Client ID: ZZZZZ	Batch ID: R19403	TestNo: SW8081A		Analysis Date: 4/29/2009	SeqNo: 280275						
Analyte	Result	PQL	SPK value	SPK Ref Val	%REC	LowLimit	HighLimit	RPD Ref Val	%RPD	RPDLimit	Qual
4,4'-DDD	ND	0.470									
4,4'-DDE	ND	0.476									
4,4'-DDT	ND	0.809									
Aldrin	ND	0.440									
alpha-BHC	ND	0.439									
alpha-Chlordane	ND	0.358									
beta-BHC	ND	0.364									
Chlordane	ND	10.0									
delta-BHC	ND	0.490									
Dieldrin	ND	0.427									
Endosulfan I	ND	0.590									
Endosulfan II	ND	1.53									
Endosulfan sulfate	ND	0.489									
Endrin	ND	0.569									
Endrin aldehyde	ND	1.03									
Endrin ketone	ND	0.401									
gamma-BHC	ND	0.396									
gamma-Chlordane	ND	0.420									
Heptachlor	ND	1.10									
Heptachlor epoxide	ND	0.316									
Methoxychlor	ND	0.616									
Toxaphene	ND	10.0									
Surr: Decachlorobiphenyl	48.88	0	50	0	97.8	57	126				
Surr: Tetrachloro-m-xylene	48.74	0	50	0	97.5	55.7	122				

Sample ID SP090429A-MB	SampType: MBLK	TestCode: 8081S	Units: µg/Kg	Prep Date: 4/29/2009	RunNo: 19403						
Client ID: ZZZZZ	Batch ID: R19403	TestNo: SW8081A		Analysis Date: 4/29/2009	SeqNo: 280433						
Analyte	Result	PQL	SPK value	SPK Ref Val	%REC	LowLimit	HighLimit	RPD Ref Val	%RPD	RPDLimit	Qual
4,4'-DDD	ND	0.470									
4,4'-DDE	ND	0.476									

Qualifiers: E Value above quantitation range H Holding times for preparation or analysis exceeded J Analyte detected below quantitation limits
 ND Not Detected at the Reporting Limit R RPD outside accepted recovery limits S Spike Recovery outside accepted recovery limits

CLIENT: URS Corporation, San Jose
Work Order: 0904168
Project: 101- Aux lanes/Drums

ANALYTICAL QC SUMMARY REPORT

BatchID: R19403

Sample ID	SampType:	TestCode:	Units: $\mu\text{g}/\text{Kg}$			Prep Date:	RunNo:				
SP090429A-MB	MBLK	8081S				4/29/2009	19403				
Client ID: ZZZZZ	Batch ID: R19403	TestNo: SW8081A				Analysis Date: 4/29/2009	SeqNo: 280433				
Analyte	Result	PQL	SPK value	SPK Ref Val	%REC	LowLimit	HighLimit	RPD Ref Val	%RPD	RPDLimit	Qual
4,4'-DDT	ND	0.809									
Aldrin	ND	0.440									
alpha-BHC	ND	0.439									
alpha-Chlordane	ND	0.358									
beta-BHC	ND	0.364									
Chlordane	ND	10.0									
delta-BHC	ND	0.490									
Dieldrin	ND	0.427									
Endosulfan I	ND	0.590									
Endosulfan II	ND	1.53									
Endosulfan sulfate	ND	0.489									
Endrin	ND	0.569									
Endrin aldehyde	ND	1.03									
Endrin ketone	ND	0.401									
gamma-BHC	ND	0.396									
gamma-Chlordane	ND	0.420									
Heptachlor	ND	1.10									
Heptachlor epoxide	ND	0.316									
Methoxychlor	ND	0.616									
Toxaphene	ND	10.0									
Surr: Decachlorobiphenyl	47.34	0	50	0	94.7	57	126				
Surr: Tetrachloro-m-xylene	48.26	0	50	0	96.5	55.7	122				

Sample ID	SampType:	TestCode:	Units: $\mu\text{g}/\text{Kg}$			Prep Date:	RunNo:				
SP090428B-LCS	LCS	8081S				4/28/2009	19403				
Client ID: ZZZZZ	Batch ID: R19403	TestNo: SW8081A				Analysis Date: 4/29/2009	SeqNo: 280276				
Analyte	Result	PQL	SPK value	SPK Ref Val	%REC	LowLimit	HighLimit	RPD Ref Val	%RPD	RPDLimit	Qual
4,4'-DDT	19.71	0.809	20	0	98.5	52.8	134				
Aldrin	18.75	0.440	20	0	93.7	53	123				
Dieldrin	19.83	0.427	20	0	99.2	44	130				
Endrin	19.10	0.569	20	0	95.5	44.1	121				

Qualifiers: E Value above quantitation range H Holding times for preparation or analysis exceeded J Analyte detected below quantitation limits
 ND Not Detected at the Reporting Limit R RPD outside accepted recovery limits S Spike Recovery outside accepted recovery limits

CLIENT: URS Corporation, San Jose
Work Order: 0904168
Project: 101- Aux lanes/Drums

ANALYTICAL QC SUMMARY REPORT

BatchID: R19403

Sample ID SP090428B-LCS	SampType: LCS	TestCode: 8081S	Units: µg/Kg	Prep Date: 4/28/2009	RunNo: 19403						
Client ID: ZZZZZ	Batch ID: R19403	TestNo: SW8081A		Analysis Date: 4/29/2009	SeqNo: 280276						
Analyte	Result	PQL	SPK value	SPK Ref Val	%REC	LowLimit	HighLimit	RPD Ref Val	%RPD	RPDLimit	Qual
gamma-BHC	18.11	0.396	20	0	90.6	56.9	120				
Heptachlor	19.78	1.10	20	0	98.9	63.6	117				
Surr: Decachlorobiphenyl	62.85	0	70	0	89.8	57	126				
Surr: Tetrachloro-m-xylene	64.87	0	70	0	92.7	55.7	122				

Sample ID SP090428B-LCSD	SampType: LCSD	TestCode: 8081S	Units: µg/Kg	Prep Date: 4/28/2009	RunNo: 19403						
Client ID: ZZZZZ	Batch ID: R19403	TestNo: SW8081A		Analysis Date: 4/29/2009	SeqNo: 280277						
Analyte	Result	PQL	SPK value	SPK Ref Val	%REC	LowLimit	HighLimit	RPD Ref Val	%RPD	RPDLimit	Qual
4,4'-DDT	20.51	0.809	20	0	103	52.8	134	19.71	3.99	30	
Aldrin	18.79	0.440	20	0	94.0	53	123	18.75	0.230	30	
Dieldrin	20.66	0.427	20	0	103	44	130	19.83	4.07	30	
Endrin	19.78	0.569	20	0	98.9	44.1	121	19.1	3.48	30	
gamma-BHC	18.06	0.396	20	0	90.3	56.9	120	18.11	0.269	30	
Heptachlor	19.56	1.10	20	0	97.8	63.6	117	19.78	1.14	30	
Surr: Decachlorobiphenyl	65.37	0	70	0	93.4	57	126	0	0	0	
Surr: Tetrachloro-m-xylene	66.24	0	70	0	94.6	55.7	122	0	0	0	

Qualifiers: E Value above quantitation range H Holding times for preparation or analysis exceeded J Analyte detected below quantitation limits
 ND Not Detected at the Reporting Limit R RPD outside accepted recovery limits S Spike Recovery outside accepted recovery limits

CLIENT: URS Corporation, San Jose
Work Order: 0904168
Project: 101- Aux lanes/Drums

ANALYTICAL QC SUMMARY REPORT

BatchID: R19405

Sample ID SS090428A-MB	SampType: MBLK	TestCode: 8270S	Units: mg/Kg	Prep Date: 4/28/2009	RunNo: 19405
Client ID: ZZZZZ	Batch ID: R19405	TestNo: SW8270C		Analysis Date: 4/28/2009	SeqNo: 280327

Analyte	Result	PQL	SPK value	SPK Ref Val	%REC	LowLimit	HighLimit	RPD Ref Val	%RPD	RPDLimit	Qual
1,2,4-Trichlorobenzene	ND	0.330									
1,2-Dichlorobenzene	ND	0.330									
1,3-Dichlorobenzene	ND	0.330									
1,4-Dichlorobenzene	ND	0.330									
2,4,5-Trichlorophenol	ND	0.330									
2,4,6-Trichlorophenol	ND	0.330									
2,4-Dichlorophenol	ND	0.330									
2,4-Dimethylphenol	ND	0.660									
2,4-Dinitrophenol	ND	1.70									
2,4-Dinitrotoluene	ND	0.330									
2,6-Dinitrotoluene	ND	0.330									
2-Chloronaphthalene	ND	0.330									
2-Chlorophenol	ND	0.330									
2-Methylnaphthalene	ND	0.330									
2-Methylphenol	ND	0.330									
2-Nitroaniline	ND	0.330									
2-Nitrophenol	ND	0.660									
3,3'-Dichlorobenzidine	ND	1.70									
3-Methylphenol	ND	0.330									
3-Nitroaniline	ND	0.330									
4,6-Dinitro-2-methylphenol	ND	0.330									
4-Bromophenyl phenyl ether	ND	0.330									
4-Chloro-3-methylphenol	ND	0.330									
4-Chloroaniline	ND	0.330									
4-Chlorophenyl phenyl ether	ND	0.330									
4-Methylphenol	ND	0.330									
4-Nitroaniline	ND	0.330									
4-Nitrophenol	ND	0.330									
Acenaphthene	ND	0.330									
Acenaphthylene	ND	0.330									
Aniline	ND	0.330									

Qualifiers:	E Value above quantitation range	H Holding times for preparation or analysis exceeded	J Analyte detected below quantitation limits
	ND Not Detected at the Reporting Limit	R RPD outside accepted recovery limits	S Spike Recovery outside accepted recovery limits

CLIENT: URS Corporation, San Jose
Work Order: 0904168
Project: 101- Aux lanes/Drums

ANALYTICAL QC SUMMARY REPORT

BatchID: R19405

Sample ID SS090428A-MB	SampType: MBLK	TestCode: 8270S	Units: mg/Kg	Prep Date: 4/28/2009	RunNo: 19405
Client ID: ZZZZZ	Batch ID: R19405	TestNo: SW8270C		Analysis Date: 4/28/2009	SeqNo: 280327

Analyte	Result	PQL	SPK value	SPK Ref Val	%REC	LowLimit	HighLimit	RPD Ref Val	%RPD	RPDLimit	Qual
Anthracene	ND	0.330									
Benz(a)anthracene	ND	0.330									
Benzidine	ND	3.30									
Benzo(g,h,i)perylene	ND	0.330									
Benzo[a]pyrene	ND	0.330									
Benzo[b]fluoranthene	ND	0.330									
Benzo[k]fluoranthene	ND	0.330									
Benzoic acid	ND	6.66									
Benzyl alcohol	ND	6.66									
Bis(2-chloroethoxy)methane	ND	0.330									
Bis(2-chloroethyl)ether	ND	0.330									
Bis(2-chloroisopropyl)ether	ND	0.330									
Bis(2-ethylhexyl)phthalate	ND	3.30									
Butyl benzyl phthalate	ND	0.330									
Chrysene	ND	0.660									
Dibenz(a,h)anthracene	ND	0.330									
Dibenzofuran	ND	0.330									
Diethyl phthalate	ND	3.30									
Dimethyl phthalate	ND	3.30									
Di-n-butyl phthalate	ND	3.30									
Di-n-octyl phthalate	ND	0.330									
Fluoranthene	ND	0.330									
Fluorene	ND	0.330									
Hexachlorobenzene	ND	0.330									
Hexachlorobutadiene	ND	0.330									
Hexachlorocyclopentadiene	ND	0.330									
Hexachloroethane	ND	0.330									
Indeno(1,2,3-cd)pyrene	ND	0.330									
Isophorone	ND	0.330									
Naphthalene	ND	0.330									
Nitrobenzene	ND	0.330									

Qualifiers:	E Value above quantitation range	H Holding times for preparation or analysis exceeded	J Analyte detected below quantitation limits
	ND Not Detected at the Reporting Limit	R RPD outside accepted recovery limits	S Spike Recovery outside accepted recovery limits

CLIENT: URS Corporation, San Jose
Work Order: 0904168
Project: 101- Aux lanes/Drums

ANALYTICAL QC SUMMARY REPORT

BatchID: R19405

Sample ID	SampType:	TestCode:	Units: mg/Kg			Prep Date:	RunNo:				
SS090428A-MB	MBLK	8270S				4/28/2009	19405				
Client ID: ZZZZZ	Batch ID: R19405	TestNo: SW8270C				Analysis Date: 4/28/2009	SeqNo: 280327				
Analyte	Result	PQL	SPK value	SPK Ref Val	%REC	LowLimit	HighLimit	RPD Ref Val	%RPD	RPDLimit	Qual
N-Nitrosodimethylamine	ND	0.330									
N-Nitrosodi-n-propylamine	ND	0.330									
N-Nitrosodiphenylamine	ND	0.330									
Pentachlorophenol	ND	0.330									
Phenanthrene	ND	0.330									
Phenol	ND	0.330									
Pyrene	ND	0.330									
Surr: 2,4,6-Tribromophenol	1.301	0	2.5	0	52.0	16.5	114				
Surr: 2-Fluorobiphenyl	0.5934	0	0.833	0	71.2	24.1	85.6				
Surr: 2-Fluorophenol	1.435	0	2.5	0	57.4	30.3	76.6				
Surr: Nitrobenzene-d5	0.5448	0	0.833	0	65.4	29.4	78.2				
Surr: Phenol-d6	1.729	0	2.5	0	69.1	28.7	84.7				
Surr: p-Terphenyl-d14	0.8271	0	0.833	0	99.3	37.9	127				

Sample ID	SampType:	TestCode:	Units: mg/Kg			Prep Date:	RunNo:				
SS090428A-LCS	LCS	8270S				4/28/2009	19405				
Client ID: ZZZZZ	Batch ID: R19405	TestNo: SW8270C				Analysis Date: 4/28/2009	SeqNo: 280328				
Analyte	Result	PQL	SPK value	SPK Ref Val	%REC	LowLimit	HighLimit	RPD Ref Val	%RPD	RPDLimit	Qual
1,2,4-Trichlorobenzene	0.3971	0.330	0.8333	0	47.6	31.7	85.1				
1,4-Dichlorobenzene	0.3982	0.330	0.8333	0	47.8	38.8	77.2				
2,4-Dinitrotoluene	0.6912	0.330	0.8333	0	82.9	30.8	124				
2-Chlorophenol	0.8155	0.330	1.667	0	48.9	25.3	88.7				
4-Chloro-3-methylphenol	0.9427	0.330	1.667	0	56.6	24.9	97.2				
4-Nitrophenol	1.215	0.330	1.667	0	72.9	11.1	126				
Acenaphthene	0.4411	0.330	0.8333	0	52.9	29.1	94.8				
N-Nitrosodi-n-propylamine	0.8516	0.330	1.667	0	51.1	15.5	116				
Pentachlorophenol	1.271	0.330	1.667	0	76.3	19.9	133				
Phenol	0.8767	0.330	1.667	0	52.6	16	98.6				
Pyrene	0.7564	0.330	0.8333	0	90.8	34.2	127				
Surr: 2,4,6-Tribromophenol	1.566	0	2.5	0	62.6	16.5	114				
Surr: 2-Fluorobiphenyl	0.4418	0	0.8333	0	53.0	24.1	85.6				

Qualifiers: E Value above quantitation range H Holding times for preparation or analysis exceeded J Analyte detected below quantitation limits
 ND Not Detected at the Reporting Limit R RPD outside accepted recovery limits S Spike Recovery outside accepted recovery limits

CLIENT: URS Corporation, San Jose
Work Order: 0904168
Project: 101- Aux lanes/Drums

ANALYTICAL QC SUMMARY REPORT

BatchID: R19405

Sample ID SS090428A-LCS	SampType: LCS	TestCode: 8270S	Units: mg/Kg	Prep Date: 4/28/2009	RunNo: 19405						
Client ID: ZZZZZ	Batch ID: R19405	TestNo: SW8270C		Analysis Date: 4/28/2009	SeqNo: 280328						
Analyte	Result	PQL	SPK value	SPK Ref Val	%REC	LowLimit	HighLimit	RPD Ref Val	%RPD	RPDLimit	Qual
Surr: 2-Fluorophenol	1.199	0	2.5	0	48.0	30.3	76.6				
Surr: Nitrobenzene-d5	0.4433	0	0.8333	0	53.2	29.4	78.2				
Surr: Phenol-d6	1.386	0	2.5	0	55.4	28.7	84.7				
Surr: p-Terphenyl-d14	0.7306	0	0.8333	0	87.7	37.9	127				

Sample ID SS090428A-LCSD	SampType: LCSD	TestCode: 8270S	Units: mg/Kg	Prep Date: 4/28/2009	RunNo: 19405						
Client ID: ZZZZZ	Batch ID: R19405	TestNo: SW8270C		Analysis Date: 4/28/2009	SeqNo: 280329						
Analyte	Result	PQL	SPK value	SPK Ref Val	%REC	LowLimit	HighLimit	RPD Ref Val	%RPD	RPDLimit	Qual
1,2,4-Trichlorobenzene	0.3680	0.330	0.8333	0	44.2	31.7	85.1	0.3971	7.60	35	
1,4-Dichlorobenzene	0.3862	0.330	0.8333	0	46.3	38.8	77.2	0.3982	3.07	32	
2,4-Dinitrotoluene	0.7634	0.330	0.8333	0	91.6	30.8	124	0.6912	9.92	30	
2-Chlorophenol	0.8024	0.330	1.667	0	48.1	25.3	88.7	0.8155	1.62	35	
4-Chloro-3-methylphenol	0.9098	0.330	1.667	0	54.6	24.9	97.2	0.9427	3.55	37	
4-Nitrophenol	1.446	0.330	1.667	0	86.7	11.1	126	1.215	17.4	47	
Acenaphthene	0.4279	0.330	0.8333	0	51.4	29.1	94.8	0.4411	3.04	30	
Phenol	0.8504	0.330	1.667	0	51.0	16	98.6	0.8767	3.05	35	
Surr: 2,4,6-Tribromophenol	1.678	0	2.5	0	67.1	16.5	114	0	0	0	
Surr: 2-Fluorobiphenyl	0.4018	0	0.8333	0	48.2	24.1	85.6	0	0	0	
Surr: 2-Fluorophenol	1.171	0	2.5	0	46.9	30.3	76.6	0	0	0	
Surr: Nitrobenzene-d5	0.4099	0	0.8333	0	49.2	29.4	78.2	0	0	0	
Surr: Phenol-d6	1.321	0	2.5	0	52.8	28.7	84.7	0	0	0	
Surr: p-Terphenyl-d14	0.7656	0	0.8333	0	91.9	37.9	127	0	0	0	

Qualifiers: E Value above quantitation range H Holding times for preparation or analysis exceeded J Analyte detected below quantitation limits
 ND Not Detected at the Reporting Limit R RPD outside accepted recovery limits S Spike Recovery outside accepted recovery limits

CLIENT: URS Corporation, San Jose
Work Order: 0904168
Project: 101- Aux lanes/Drums

ANALYTICAL QC SUMMARY REPORT

BatchID: R19412

Sample ID SD090428A-MB	SampType: MBLK	TestCode: TPHDO_S	Units: mg/Kg	Prep Date: 4/28/2009	RunNo: 19412						
Client ID: ZZZZZ	Batch ID: R19412	TestNo: SW8015B		Analysis Date: 4/29/2009	SeqNo: 280450						
Analyte	Result	PQL	SPK value	SPK Ref Val	%REC	LowLimit	HighLimit	RPD Ref Val	%RPD	RPDLimit	Qual
TPH (Diesel)	ND	2.00									
TPH (Motor Oil)	ND	4.00									
Surr: Pentacosane	3.350	0	3.3	0	102	59.7	129				

Sample ID SD090428A-LCS	SampType: LCS	TestCode: TPHDO_S	Units: mg/Kg	Prep Date: 4/28/2009	RunNo: 19412						
Client ID: ZZZZZ	Batch ID: R19412	TestNo: SW8015B		Analysis Date: 4/29/2009	SeqNo: 280451						
Analyte	Result	PQL	SPK value	SPK Ref Val	%REC	LowLimit	HighLimit	RPD Ref Val	%RPD	RPDLimit	Qual
TPH (Diesel)	32.88	2.00	33.33	0	98.7	52.7	115				
Surr: Pentacosane	3.557	0	3.3	0	108	59.7	129				

Sample ID SD090428A-LCSD	SampType: LCSD	TestCode: TPHDO_S	Units: mg/Kg	Prep Date: 4/28/2009	RunNo: 19412						
Client ID: ZZZZZ	Batch ID: R19412	TestNo: SW8015B		Analysis Date: 4/29/2009	SeqNo: 280452						
Analyte	Result	PQL	SPK value	SPK Ref Val	%REC	LowLimit	HighLimit	RPD Ref Val	%RPD	RPDLimit	Qual
TPH (Diesel)	33.21	2.00	33.33	0	99.6	52.7	115	32.88	0.977	30	
Surr: Pentacosane	3.657	0	3.3	0	111	59.7	129	0	0	0	

Qualifiers: E Value above quantitation range H Holding times for preparation or analysis exceeded J Analyte detected below quantitation limits
 ND Not Detected at the Reporting Limit R RPD outside accepted recovery limits S Spike Recovery outside accepted recovery limits

CLIENT: URS Corporation, San Jose
Work Order: 0904168
Project: 101- Aux lanes/Drums

ANALYTICAL QC SUMMARY REPORT

BatchID: R19440

Sample ID SP090429A-MB	SampType: MBLK	TestCode: 8082S	Units: mg/Kg	Prep Date: 4/29/2009	RunNo: 19440
Client ID: ZZZZZ	Batch ID: R19440	TestNo: SW8082		Analysis Date: 4/29/2009	SeqNo: 280934

Analyte	Result	PQL	SPK value	SPK Ref Val	%REC	LowLimit	HighLimit	RPD Ref Val	%RPD	RPDLimit	Qual
Aroclor 1016	ND	0.10									
Aroclor 1221	ND	0.20									
Aroclor 1232	ND	0.10									
Aroclor 1242	ND	0.10									
Aroclor 1248	ND	0.10									
Aroclor 1254	ND	0.10									
Aroclor 1260	ND	0.10									
Surr: Decachlorobiphenyl	0.04921	0	0.05	0	98.4	55.1	113				
Surr: Tetrachloro-m-xylene	0.04827	0	0.05	0	96.5	51.7	128				

Sample ID SP090429A-LCS	SampType: LCS	TestCode: 8082S	Units: mg/Kg	Prep Date: 4/29/2009	RunNo: 19440
Client ID: ZZZZZ	Batch ID: R19440	TestNo: SW8082		Analysis Date: 4/29/2009	SeqNo: 280935

Analyte	Result	PQL	SPK value	SPK Ref Val	%REC	LowLimit	HighLimit	RPD Ref Val	%RPD	RPDLimit	Qual
Aroclor 1016	0.7180	0.10	1	0	71.8	55.6	135				
Aroclor 1260	0.3660	0.10	0.5	0	73.2	65.6	132				
Surr: Decachlorobiphenyl	0.03736	0	0.05	0	74.7	55.1	113				
Surr: Tetrachloro-m-xylene	0.04112	0	0.05	0	82.2	51.7	128				

Sample ID SP090429A-LCSD	SampType: LCSD	TestCode: 8082S	Units: mg/Kg	Prep Date: 4/29/2009	RunNo: 19440
Client ID: ZZZZZ	Batch ID: R19440	TestNo: SW8082		Analysis Date: 4/29/2009	SeqNo: 280936

Analyte	Result	PQL	SPK value	SPK Ref Val	%REC	LowLimit	HighLimit	RPD Ref Val	%RPD	RPDLimit	Qual
Aroclor 1016	0.7857	0.10	1	0	78.6	55.6	135	0.718	9.00	30	
Aroclor 1260	0.4174	0.10	0.5	0	83.5	65.6	132	0.366	13.1	30	
Surr: Decachlorobiphenyl	0.04363	0	0.05	0	87.3	55.1	113	0	0	0	
Surr: Tetrachloro-m-xylene	0.04188	0	0.05	0	83.8	51.7	128	0	0	0	

Qualifiers: E Value above quantitation range H Holding times for preparation or analysis exceeded J Analyte detected below quantitation limits
 ND Not Detected at the Reporting Limit R RPD outside accepted recovery limits S Spike Recovery outside accepted recovery limits

CLIENT: URS Corporation, San Jose
Work Order: 0904168
Project: 101- Aux lanes/Drums

ANALYTICAL QC SUMMARY REPORT

BatchID: R19461

Sample ID MB-R19461	SampType: MBLK	TestCode: 8260B_S	Units: µg/Kg	Prep Date: 5/4/2009	RunNo: 19461
Client ID: ZZZZZ	Batch ID: R19461	TestNo: SW8260B		Analysis Date: 5/4/2009	SeqNo: 281192

Analyte	Result	PQL	SPK value	SPK Ref Val	%REC	LowLimit	HighLimit	RPD Ref Val	%RPD	RPDLimit	Qual
1,1,1,2-Tetrachloroethane	ND	10									
1,1,1-Trichloroethane	ND	10									
1,1,2,2-Tetrachloroethane	ND	10									
1,1,2-Trichloroethane	ND	10									
1,1-Dichloroethane	ND	10									
1,1-Dichloroethene	ND	10									
1,1-Dichloropropene	ND	10									
1,2,3-Trichlorobenzene	ND	10									
1,2,3-Trichloropropane	ND	10									
1,2,4-Trichlorobenzene	ND	10									
1,2,4-Trimethylbenzene	ND	10									
1,2-Dibromo-3-chloropropane	ND	10									
1,2-Dibromoethane (EDB)	ND	10									
1,2-Dichlorobenzene	ND	10									
1,2-Dichloroethane (EDC)	ND	10									
1,2-Dichloropropane	ND	10									
1,3,5-Trimethylbenzene	ND	10									
1,3-Dichlorobenzene	ND	10									
1,3-Dichloropropene	ND	10									
1,4-Dichlorobenzene	ND	10									
2,2-Dichloropropane	ND	10									
2-Chloroethyl vinyl ether	ND	10									
2-Chlorotoluene	ND	10									
4-Chlorotoluene	ND	10									
4-Isopropyltoluene	ND	10									
Benzene	ND	10									
Bromobenzene	ND	10									
Bromochloromethane	ND	10									
Bromodichloromethane	ND	10									
Bromoform	ND	10									
Bromomethane	ND	10									

Qualifiers:	E Value above quantitation range ND Not Detected at the Reporting Limit	H Holding times for preparation or analysis exceeded R RPD outside accepted recovery limits	J Analyte detected below quantitation limits S Spike Recovery outside accepted recovery limits
--------------------	--	--	---

CLIENT: URS Corporation, San Jose
Work Order: 0904168
Project: 101- Aux lanes/Drums

ANALYTICAL QC SUMMARY REPORT

BatchID: R19461

Sample ID MB-R19461	SampType: MBLK	TestCode: 8260B_S	Units: µg/Kg	Prep Date: 5/4/2009	RunNo: 19461						
Client ID: ZZZZZ	Batch ID: R19461	TestNo: SW8260B		Analysis Date: 5/4/2009	SeqNo: 281192						
Analyte	Result	PQL	SPK value	SPK Ref Val	%REC	LowLimit	HighLimit	RPD Ref Val	%RPD	RPDLimit	Qual

Carbon tetrachloride	ND	10									
Chlorobenzene	ND	10									
Chloroform	ND	10									
Chloromethane	ND	10									
cis-1,2-Dichloroethene	ND	10									
cis-1,3-Dichloropropene	ND	10									
Dibromochloromethane	ND	10									
Dibromomethane	ND	10									
Dichlorodifluoromethane	ND	10									
Ethyl tert-butyl ether (ETBE)	ND	10									
Ethylbenzene	ND	10									
Freon-113	ND	10									
Hexachlorobutadiene	ND	10									
Isopropyl Ether	ND	10									
Isopropylbenzene	ND	10									
Methyl tert-butyl ether (MTBE)	ND	10									
Methylene chloride	ND	50									
Naphthalene	ND	20									
n-Butylbenzene	ND	10									
n-Propylbenzene	ND	10									
sec-Butylbenzene	ND	10									
Styrene	ND	10									
t-Butyl alcohol (t-Butanol)	ND	50									
tert-Amyl methyl ether (TAME)	ND	10									
tert-Butylbenzene	ND	10									
Tetrachloroethene	ND	10									
Toluene	ND	10									
trans-1,2-Dichloroethene	ND	10									
trans-1,3-Dichloropropene	ND	10									
Trichloroethene	ND	10									
Trichlorofluoromethane	ND	10									

Qualifiers:	E Value above quantitation range	H Holding times for preparation or analysis exceeded	J Analyte detected below quantitation limits
	ND Not Detected at the Reporting Limit	R RPD outside accepted recovery limits	S Spike Recovery outside accepted recovery limits

CLIENT: URS Corporation, San Jose
Work Order: 0904168
Project: 101- Aux lanes/Drums

ANALYTICAL QC SUMMARY REPORT

BatchID: R19461

Sample ID MB-R19461	SampType: MBLK	TestCode: 8260B_S	Units: µg/Kg	Prep Date: 5/4/2009	RunNo: 19461
Client ID: ZZZZZ	Batch ID: R19461	TestNo: SW8260B		Analysis Date: 5/4/2009	SeqNo: 281192

Analyte	Result	PQL	SPK value	SPK Ref Val	%REC	LowLimit	HighLimit	RPD Ref Val	%RPD	RPDLimit	Qual
Vinyl chloride	ND	10									
Xylenes, Total	ND	15									
Surr: 4-Bromofluorobenzene	38.23	0	50	0	76.5	55.8	141				
Surr: Dibromofluoromethane	49.19	0	50	0	98.4	59.8	148				
Surr: Toluene-d8	41.78	0	50	0	83.6	55.2	133				

Sample ID LCS-R19461	SampType: LCS	TestCode: 8260B_S	Units: µg/Kg	Prep Date: 5/4/2009	RunNo: 19461
Client ID: ZZZZZ	Batch ID: R19461	TestNo: SW8260B		Analysis Date: 5/4/2009	SeqNo: 281193

Analyte	Result	PQL	SPK value	SPK Ref Val	%REC	LowLimit	HighLimit	RPD Ref Val	%RPD	RPDLimit	Qual
1,1-Dichloroethene	55.76	10	50	0	112	53.7	139				
Benzene	49.34	10	50	0	98.7	66.5	135				
Chlorobenzene	44.18	10	50	0	88.4	57.5	150				
Toluene	37.42	10	50	0	74.8	56.8	134				
Trichloroethene	49.72	10	50	0	99.4	57.4	134				
Surr: 4-Bromofluorobenzene	36.81	0	50	0	73.6	55.8	141				
Surr: Dibromofluoromethane	40.64	0	50	0	81.3	59.8	148				
Surr: Toluene-d8	40.36	0	50	0	80.7	55.2	133				

Sample ID LCSD-R19461	SampType: LCSD	TestCode: 8260B_S	Units: µg/Kg	Prep Date: 5/4/2009	RunNo: 19461
Client ID: ZZZZZ	Batch ID: R19461	TestNo: SW8260B		Analysis Date: 5/4/2009	SeqNo: 281194

Analyte	Result	PQL	SPK value	SPK Ref Val	%REC	LowLimit	HighLimit	RPD Ref Val	%RPD	RPDLimit	Qual
1,1-Dichloroethene	59.08	10	50	0	118	53.7	139	55.76	5.78	30	
Benzene	51.15	10	50	0	102	66.5	135	49.34	3.60	30	
Chlorobenzene	42.06	10	50	0	84.1	57.5	150	44.18	4.92	30	
Toluene	37.41	10	50	0	74.8	56.8	134	37.42	0.0267	30	
Trichloroethene	43.01	10	50	0	86.0	57.4	134	49.72	14.5	30	
Surr: 4-Bromofluorobenzene	36.23	0	50	0	72.5	55.8	141	0	0	0	
Surr: Dibromofluoromethane	50.33	0	50	0	101	59.8	148	0	0	0	
Surr: Toluene-d8	41.50	0	50	0	83.0	55.2	133	0	0	0	

Qualifiers: E Value above quantitation range H Holding times for preparation or analysis exceeded J Analyte detected below quantitation limits
 ND Not Detected at the Reporting Limit R RPD outside accepted recovery limits S Spike Recovery outside accepted recovery limits



483 Sinclair Frontage Road
 Milpitas, CA 95035
 Phone: 408.263.5258
 FAX: 408.263.8293
 www.torrentlab.com

CHAIN OF CUSTODY

LAB WORK ORDER NO

0904168

NOTE: SHADED AREAS ARE FOR TORRENT LAB USE ONLY.

Company Name: URS San Jose Location of Sampling: 101 - Ave Lomas / Drums
 Address: _____ Purpose: _____
 City: _____ State: _____ Zip Code: _____ Special Instructions / Comments: _____
 Telephone: _____ FAX: _____
 REPORT TO: Patrick Walz SAMPLER: Edwards G. P.O. #: _____ EMAIL: _____

TURNAROUND TIME: 10 Work Days 3 Work Days Noon - Nxt Day
 7 Work Days 2 Work Days 2 - 8 Hours
 5 Work Days 1 Work Day Other

SAMPLE TYPE: Storm Water Air QC Level IV
 Waste Water Other EDF
 Ground Water Excel / EDD
 Soil

REPORT FORMAT: _____

ANALYSIS REQUESTED

LAB ID	CLIENT'S SAMPLE I.D.	DATE / TIME SAMPLED	MATRIX	# OF CONT	CONT TYPE	CAD	OC	PCBS	VOCs	SVOCs	TPH-d + nuo	TPH-8	REMARKS
001A	D-1	04/28/09	S	1	807	X	X	X	X	X			
002A	D-2		S	1	807	X			X	X			
003A	D-3		S	1	807	X					X		

TORRENT LAB

1 Relinquished By: Edwards G. Print: _____ Date: 04/28/09 Time: 3:00pm Received By: M. S. ... Print: _____ Date: 4/28/09 Time: 3:00pm
 2 Relinquished By: _____ Print: _____ Date: _____ Time: _____ Received By: _____ Print: _____ Date: _____ Time: _____

Were Samples Received in Good Condition? Yes NO Samples on Ice? Yes NO Method of Shipment Drop-off Sample seals intact? Yes NO N/A
 NOTE: Samples are discarded by the laboratory 30 days from date of receipt unless other arrangements are made. Page 1 of 1
 Log In By: _____ Date: _____ Log In Reviewed By: _____ Date: _____

Appendix F



A Creative Joint Venture For Better Environmental Solutions

Sample Acquisition As Directed By the Client Limited Asbestos and Lead Paint Inspection Report

Date: May 8, 2009

KELLCO-MACS Job #: 0904-24

Client: Mr. Patrick Walz
URS Corporation
55 South Market Street
Suite #1500
San Jose, CA 95113

Location: Adobe Creek Bridge, Matadero Creek Bridge &
Permanente Creek Bridge
Mountain View, CA 94043

Date of Inspection: April 27, 2009 & April 28, 2009

Inspectors: Derrik Quach SST #02-3214, DHS Lead #2280
Philip Bradley CAC #01-2966, DHS Lead #4403

Description Of The Inspected Area: The inspection was conducted on three bridges located in Mountain View, CA. The sampling was at the direction of the client. The bridges are concrete with concrete beams and pipe with insulation running under them.

Background

This is a limited asbestos and lead inspection on three bridges located in Mountain View, CA. The sampling was at the direction of the client.

Synopsis

Asbestos was **NOT** found in the tested materials.

Lead paint was found in the following tested materials:

- Flaking Paint – Matadero Creek Bridge East Side
- Paint on Concrete Barrier Wall & Trail South Wall – Adobe Creek Bridge

About the Inspection

The inspection performed was both visual and tactile. Samples were taken of suspect materials located at the exterior of the survey area.

The inspection was limited to those materials readily discerned by the client in a reasonable inspection by a competent inspector. If future work uncovers any non-sampled materials, these should be submitted for asbestos and/or lead paint analysis.

The following numbering convention was used for this inspection:

LETTER	STANDS FOR	EXAMPLE	MEANING
XX	Building DESIGNATION based on information provided on drawings provided to us prior to inspection	ACB MCB PCB	Adobe Creek Bridge Matadero Creek Bridge Permanente Creek Bridge
Y & Optional Z	Building SYSTEM (W: wall; F: Flooring; C: Ceiling; T: TSI; M: Misc)	W	Wall Sample
xx	Sample number and layer	01 01a	Adobe Creek Bridge – Wall Sample – First Sample & Layer Adobe Creek Bridge – Wall Sample – First Sample & Second Layer

- **Asbestos Findings**

Asbestos samples were analyzed in the KELLCO-MACS laboratory, by Polarized Light Microscopy, the EPA's recommended method. Copies of the full laboratory reports are attached. These valuable reports can be utilized as future reference to determine if a particular material was tested.

Photographs of sampled materials are included. Sample locations are noted on the attached not-to-scale drawing.

The determination of a material to be Asbestos Containing Material (ACM) was made either by direct sampling or by homogeneity with at least one positive sample of the same material.

Materials that tested **positive** for asbestos are: **NONE**

Tested materials that were **none detected** for asbestos are:

Lab Sample #	Field Sample #	Field Description
L189105-1	PCB-W-01	NB 101 @ 4' Above Water - Concrete
L189105-2	PCB-W-02	NB 101 - N End - Cork
L189105-3	PCB-W-03	NB 101 - N End - Concrete
L189105-4	PCB-W-04	NB 101 - S End 10' Away From Tunnel - Concrete
L189105-5	PCB-W-05	NB 101 - S End Pipe - Insulation
L189105-6	PCB-W-06	NB 101 - N End Pipe - Insulation
L189105-7	PCB-W-07	NB 101 - S End Patch - Concrete
L189105-8	PCB-W-08	NB 101 - Hydro E Side - Concrete
L189105-9	PCB-W-09	NB 101 - 3' Pipe - Concrete
L189105-10	PCB-W-10	NB 101 - Barrier Wall N End - Concrete
L189105-11	PCB-W-11	NB 101 - Barrier Wall S End - Concrete
L189105-12	PCB-W-12	NB 101 - Upper Tunnel S End - Concrete
L189105-13	PCB-W-13	SB 101 - S End Upper Tunnel - Concrete
L189105-14	PCB-W-14	SB 101 - N End Upper Tunnel - Concrete / Patch
L189105-15	PCB-W-14a	SB 101 - N End Upper Tunnel - Concrete / Patch - Black patch
L189105-16	PCB-W-15	SB 101 - S End - Concrete
L189105-17	PCB-W-16	SB 101 - S End - Concrete
L189105-18	PCB-P-17	SB 101 - S End Pipe - Concrete
L189108-1	ACB-W-01	NB 101 - S End 2nd Beam - Concrete
L189108-2	ACB-W-02	NB 101 - S End Trail - Concrete
L189108-3	ACB-W-03	NB 101 - S End Joint - Concrete
L189108-4	ACB-W-04	NB 101 - S End Expansion Joint - Cork
L189108-5	ACB-P-05	NB 101 - S End Pipe - Insulation
L189108-6	ACB-W-06	NB 101 - S End Mastic
L189108-7	ACB-W-07	SB 101 - S End Trail - Paint
L189108-8	ACB-W-08	SB 101 - S End Barrier Wall - Concrete
L189108-9	ACB-W-09	SB 101 - S End Last Beam - Concrete
L189108-10	ACB-P-10	SB 101 - S End Pipe - Insulation
L189108-11	ACB-W-11	SB 101 - S End Expansion Joint - Cork
L189108-12	ACB-W-12	NB 101 - N End 1st Beam - Concrete
L189108-13	ACB-W-13	NB 101 - N End Expansion Joint - Cork
L189108-14	ACB-W-14	NB 101 - N End Joint - Concrete
L189108-15	ACB-W-15	NB 101 - N End 1st Beam - Concrete
L189150-1	MCB-01	NE Side Of Bridge - Concrete - Bottom
L189150-2	MCB-02	NE Side Of Bridge - Expansion Joint - N. Side & Underneath Bridge
L189150-3	MCB-03	NE Side Of Bridge - Concrete - Top Of Concrete Fence Between Bridges
L189150-4	MCB-04	NW Side Of Bridge - Concrete - Top of Concrete Fence For Hwy 101

Lab Sample #	Field Sample #	Field Description
L189150-5	MCB-05	NW Side Of Bridge - Concrete - Top Of Concrete Between Bridges
L189150-6	MCB-06	NW Side Of Bridge - Concrete - Under Bridge, N. Side
L189150-7	MCB-07	NW Side Of Bridge - Expansion Joint - Under Bridge, NE Area
L189150-8	MCB-08	NW Side Of Bridge - Concrete - Top Of Concrete Embankment
L189150-9	MCB-09	NW Side Of Bridge - Expansion Joint - S. Joints From W. Side
L189150-10	MCB-10	Middle Wall, E End - Concrete E. Side, Between Bridges
L189150-11	MCB-11	S. Embankment Wall - Concrete - W. Side Top Between Bridges
L189150-12	MCB-12	S. Side - Concrete - Wall Between Bridges, Middle
L189150-13	MCB-13	W. Side Between Bridges - Concrete - S. Wall Between Bridges, Middle
L189150-14	MCB-14	W. Side Between Bridges - Concrete - Embankment Between Bridges, Middle
L189150-15	MCB-15	W. Side Between Bridges - Concrete - Middle Wall Between Bridges, W. End

- **Paint Findings**

Lead samples were analyzed by Atomic Absorption in the KELLCO-MACS laboratory. OSHA requires protection of workers from exposure to any lead. Paint should be considered as containing lead if it is the same color as any positive tested material, unless it has specifically been tested and shown to be **none detected** for lead.

The following materials tested **positive** for lead:

Lab Sample #	Field Sample #	Field Description	PPM	Wt %
P189107-1	ACB-Pb-01	NB 101 - Barriers Wall S End - Paint On Concrete	113	0.0113
P189107-2	ACB-Pb-02	SB 101 - Trail S Wall - Paint On Concrete	138	0.0138
P189151-2	MCB-Pb-02	E. Side Of Bridge - Concrete - Flaking Paint, NE End Of Wall	108	0.0108

Paint of the same color as the above samples should be considered positive unless proven otherwise by direct sampling with results of "None Detected."

The following are materials for which the lead was **none detected**:

Lab Sample #	Field Sample #	Field Description
P189106-1	PCB-Pb-01	Hydro Cap. NB 101 - Paint On Metal
P189106-2	PCB-Pb-02	NB 101 - N Wall Of Bridge - Paint On Concrete
P189106-3	PCB-Pb-03	NB 101 - N Wall Of Creek - Paint On Concrete

Lab Sample #	Field Sample #	Field Description
P189151-1	MCB-Pb-01	E. Side Of Bridge - Concrete - Paint On N. Embankment, 2nd Tier

Although there are some materials that are negative for lead paint, for the purposes of demolition it is recommended that all painted materials be considered as lead containing.

Regulatory Requirements

The Environmental Protection Agency (EPA) defines Asbestos Containing Material as any material that contains greater than 1% asbestos.

Removal or disturbance of any amount of lead paint requires adherence to the Cal-OSHA and DHS regulations, including proper training and certification for workers and supervisors

The OSHA lead (1532) regulations require that a Negative Initial Determination for lead exposure be made with paint that contains greater than 0.06% (600 ppm) of lead. Paint with less than 0.06% lead should still be treated within the OSHA guidelines, but with reasonable work practices should not generate OSHA action levels of lead exposure.

Building components with intact lead paint and no other hazardous materials can be disposed of as non-hazardous construction waste. Paint chips and debris must be disposed of as lead containing hazardous waste.

Comment Regarding All Lead Containing Materials:

Lead is a known health hazard. Lead containing materials in good condition do not necessarily need to be removed if they are not disturbed; they should however be respected.

Painted surfaces that contain lead should be made known to contractors who may disturb them during their work. OSHA guidelines for workers in contact with lead paint apply if ANY detectable lead is found.

Anyone coming in contact with leaded paint should be advised not to disturb it without taking precautionary measures appropriate to avoid lead contamination or lead exposure.

Areas Needing Immediate Corrective Action

Chipping and peeling lead paint should be removed prior to renovation and must be removed prior to demolition of the survey site.

Analytical Procedures

- ***POLARIZED LIGHT MICROSCOPY (PLM)***

Bulk samples were analyzed in accordance with U.S. EPA "Test Method for Determination of Asbestos in Bulk Building Materials, 1993," with inclusion of area percent estimates of the sample components. The use of the McCrone Color Dispersion Staining Technique supplements the analysis when considered useful by the analyst. The samples are prepared with refractive immersion oil and are examined under Polarized Light Microscopy (PLM). The accuracy of the visual estimate method is 1%.

As per the standard "...The accuracy in the determination of the presence or absence of asbestos of greater than 1 area percent asbestos is greater than 99%." ASTM Committee D22.05, 1/18/88, Standard *Method of Testing for Asbestos Containing Materials by Polarized Light Microscopy*. If the sample matrix is reduced to minimize non-asbestos components, the detection limit can be mathematically enhanced, based on the amount of material remaining after matrix reduction. This method is called gravimetric reduction. This method involves ashing and chemical dissolution of the sample.

- ***ATOMIC ABSORPTION FOR LEAD***

Paint samples were collected for atomic absorption (AA) analysis. The detection limit for each sample depends upon many factors including the sensitivity of the instrument and the sample size. In the KELLCO-MACS laboratory utilizing flame AA, the detection limit is normally .01% or 100 parts per million (ppm).

KELLCO-MACS Qualifications

KELLCO-MACS is a creative joint venture offering hazardous materials and AIHA laboratory analyses. Our credentials include:

- The KELLCO-MACS asbestos inspector is licensed with the State of California Department of Occupational Safety and Health (CAL-OSHA).
- The KELLCO-MACS lead inspector is licensed by the Department of Health Services (DHS).
- The laboratory accreditations include:
 - **NVLAP PLM** for Asbestos: NIST National Voluntary Laboratory Accreditation Program certificate of accreditation for bulk **asbestos** analysis by polarized light microscopy (Accreditation #101948-1).
 - **AIHA** Accreditation for **Industrial Hygiene** Analytical Laboratory for PCM, and AA for lead (Accreditation #101786).
 - **AIHA Analyst Proficiency (NIOSH PAT)** (Accreditation # 11172)
 - **AIHA ELLAP** Accreditation for Lead: Accreditation for the **Environmental Lead** Laboratory recognized by the EPA as meeting the requirements of the National Lead Laboratory Accreditation Program established under Title X (Lab ID #11109).

- **ELAP PLM** for Asbestos: California Department of Health Services, Environmental Laboratory Accreditation Program, certificate for bulk asbestos analysis (Certificate #2027)
- **USDA Soil** permit #39484

The following supporting documents are attached to this report:

- Laboratory analytical reports
- Photographs of sample locations
- Floor plan or sketch showing sample locations

Please call KELLCO if there are any questions and/or clarifications regarding this report. We look forward to working with you in the future.

Sincerely,

KELLCO-MACS



Tim C. Cannard CAC #94-1395, DHS Lead #764
Senior Project Manager

ASBESTOS
ANALYTICAL REPORT

510-786-9751

Report

Method: EPA-600/M4-82-02

KELLCO Services
 3137 Diablo Ave

 Hayward C A 94545

Person to contact: Tim Cannard
 Contact phone: 510-786-9751
 FAX phone: 510-786-9625
 Sampled by: P. Bradley
 Sampled on: April 27, 2009
 Analyzed on: April 29, 2009 at: 13:54
 Corresponding invoice number: 189150

Analyst: *Miriam Cooper*
 MC (signature)

Laboratory manager: *[Signature]*
 (signature)

Job Number: 0904-24

Job Description: Matadero Creek Bridge - 832 Alta Street, Mountain View, CA 94043

Lab Sample Number	Client Sample Number and Description	Asbestos detected?	Fibers present	Remarks
L189150-1	MCB-01 NE Side Of Bridge - Concrete - Bottom	N.D	< 1% Cellulose	Gray concrete. Balance of sample is unspecified non-fibrous material.
L189150-2	MCB-02 N. Side Of Bridge - Expansion Joint - N. Side & Underneath Bridge	N.D	1% Cellulose	Black expansion joint. Balance of sample is unspecified non-fibrous material.
L189150-3	MCB-03 NE Side Of Bridge - Concrete - Top Of Concrete Fence Between Bridges	N.D	No Fibers	Gray concrete. Balance of sample is unspecified non-fibrous material.
L189150-4	MCB-04 NW Side Of Bridge - Concrete - Top of Concrete Fence For Hwy 101	N.D	< 1% Cellulose	Gray concrete. Balance of sample is unspecified non-fibrous material.
L189150-5	MCB-05 NW Side Of Bridge - Concrete - Top Of Concrete Between Bridges	N.D	< 1% Cellulose	Gray concrete. Balance of sample is unspecified non-fibrous material.
L189150-6	MCB-06 NW Side Of Bridge - Concrete - Under Bridge, N. Side	N.D	No Fibers	Gray concrete. Balance of sample is unspecified non-fibrous material.

* Sotile, Amosite, Crocidolite, Tremolite, Actinolite, and Anthophyllite are asbestos fibers. N.D.=None Detected PC =Point Counted

This report shall not be reproduced except in full without written approval of MACS Lab, Inc. This report relates only to the items tested. Samples will be destroyed after one month. Test per 40 Code of Federal Reg. Chap 1 (1-1-87) Part 763, Subpart F, Appendix A or current EPA method. Percentages are approximate. MACS Lab is an accredited laboratory of the National Voluntary Laboratory Accreditation Program (NVLAP) and is Lab Code 101948-0. No product endorsement by NVLAP or any agency of the U.S. Government may be claimed as a result of this analysis. Calif Dept of Health ELAP #2027. This method is not reliable for analysis of tile or other materials when fiber size is less than 10µ. TEM analysis should be used. Method Detection limit for asbestos is 1% per CA law. See QC page attached to this page for blank and retest data .



510-786-9751

Report

Sample Number	Client Sample Number and Description	Asbestos detected?	Fibers present	Remarks
L189150-7	MCB-07 NW Side Of Bridge - Expansion Joint - Under Bridge, NE Area	N.D	1% Cellulose	Black expansion joint. Balance of sample is unspecified non-fibrous material.
L189150-8	MCB-08 NW Side Of Bridge - Concrete - Top Of Concrete Embankment	N.D	No Fibers	Gray concrete. Balance of sample is unspecified non-fibrous material.
L189150-9	MCB-09 NW Side Of Bridge - Expansion Joint - S. Joints From W. Side	N.D	1% Cellulose	Black expansion joint. Balance of sample is unspecified non-fibrous material.
L189150-10	MCB-10 Middle Wall, E. End - Concrete E. Side, Between Bridges	N.D	No Fibers	Gray concrete. Balance of sample is unspecified non-fibrous material.
L189150-11	MCB-11 S. Embankment Wall - Concrete - W. Side Top Between Bridges	N.D	No Fibers	Gray concrete. Balance of sample is unspecified non-fibrous material.
L189150-12	MCB-12 S. Side - Concrete - Wall Between Bridges, Middle	N.D	1% Cellulose	Gray concrete. Balance of sample is unspecified non-fibrous material.
L189150-13	MCB-13 W. Side Between Bridges - Concrete - S. Wall Between Bridges, Middle	N.D	No Fibers	Gray concrete. Balance of sample is unspecified non-fibrous material.
L189150-14	MCB-14 W. Side Between Bridges - Concrete - Embankment Between Bridges, Middle	N.D	1% Cellulose	Gray concrete. Balance of sample is unspecified non-fibrous material.
L189150-15	MCB-15 W. Side Between Bridges - Concrete - Middle Wall Between Bridges, W. End	N.D	No Fibers	Gray concrete. Balance of sample is unspecified non-fibrous material.

* Sotile, Amosite, Crocidolite, Tremolite, Actinolite, and Anthophyllite are asbestos fibers. N.D.=None Detected PC =Point Counted

This report shall not be reproduced except in full without written approval of MACS Lab, Inc. This report relates only to the items tested. Samples will be destroyed after one month. Test per 40 Code of Federal Reg. Chap I (1-1-87) Part 763, Subpart F, Appendix A or current EPA method. Percentages are approximate. MACS Lab is an accredited laboratory of the National Voluntary Laboratory Accreditation Program (NVLAP) and is Lab Code 101948-0. No product endorsement by NVLAP or any agency of the U.S. Government may be claimed as a result of this analysis. Calif Dept of Health ELAP #2027. This method is not reliable for analysis of tile or other materials when fiber size is less than 10µ. TEM analysis should be used. Method Detection limit for asbestos is 1% per CA law. See QC page attached to this page for blank and retest data .



510-786-9751

QA Report

Method: EPA-600

KELCO Services
 3137 Diablo Ave

 Hayward C A 94545

Laboratory manager: _____
 (signature)

Lab Sample Number	Client Sample Number and Description	Asbestos detected?	Fibers present	Remarks
Blank sample		N.D. PC*	No fibers	
L189150-3	MCB-03 N Side Of Bridge - Concrete - Top Of Concrete Fence Between Bridges	N.D.	No Fibers	Concrete. Balance of sample is unspecified non-fibrous material.
L189150-8	MCB-08 NW Side Of Bridge - Concrete - Top Of Concrete Embankment	N.D.	No Fibers	Concrete. Balance of sample is unspecified non-fibrous material.
L189150-12	MCB-12 S. Side - Concrete - Wall Between Bridges, Middle	N.D.	< 1% Cellulose	Concrete. Balance of sample is unspecified non-fibrous material.

End of report.

* Chrysotile, Amosite, Crocidolite, Tremolite, Actinolite, and Anthophyllite are asbestos fibers. N.D.=None Detected PC =Point Counted

This report shall not be reproduced except in full without written approval of MACS Lab, Inc. This report relates only to the items tested. Samples will be destroyed after one month. Test per 40 Code of Federal Reg. Chap I (1-1-87) Part 763, Subpart F, Appendix A or current EPA method. Percentages are approximate. MACS Lab is an accredited laboratory of the National Voluntary Laboratory Accreditation Program (NVLAP) and is Lab Code 101948-0. No product endorsement by NVLAP or any agency of the U.S. Government may be claimed as a result of this analysis. Calif Dept of Health ELAP #2027. This method is not reliable for analysis of tile or other materials when fiber size is less than 10µ. TEM analysis should be used. Method Detection limit for asbestos is 1% per CA law. See QC page attached to this page for blank and retest data .



CLIENT

URS Corporation
55 South Market Street
1500
San Jose
CA

JOBSITE

Google Culvert Bridge, Adobe Creek Bridge
832 Alta Street
Mountain View
CA. 94043

KELCO-MACS JOB#: 0904-24

COLLECTED BY: P. Bradley

COLLECTED DATE: 4/27/09

TURN AROUND TIME: Normal

RESULTS NEEDED BY

LAB LOGIN # L18915

4 8 24 48 5-DAY

CIRCLE TYPE OF BULK ANALYSIS

PLM LEAD PAINT LEAD WIPE NON VIABLE MOLD VIABLE MOLD eCOLI OTHER

SAMPLES REC'D _____ ANALYZE TO FIRST POSITIVE YES NO

NOTES & COMMENTS:

REPORT RESULTS TO PROJECT MANAGER

Tim Cannard

CHAIN OF CUSTODY & SAMPLE SUBMITAL FORM

PAGE 1 OF 2

KELCO-MACS JOB#: 0904-24

Google Culvert Bridge, Adobe Creek Bridge & M

NOTES: Like condition, damage, quantity, inside what, beneath what? direction in building (N,S,E,W) etc.)

FIELD NUMBER	LOCATION (bldg, rm#, area)	COLOR	MATERIAL or SUBSTRATE (ft w/ size, mastic, fjc, etc.)
01	NR Side of bridge	Grey	Concrete
02	" " "	Brown	Expansion Joint
03	" " "	Grey	Concrete
04	NW " " "	"	"
05	" " "	"	"
06	" " "	"	"
07	" " "	Brown	Expansion Joint
08	" " "	Grey	Concrete
09	" " "	Brown	Expansion Joint

Bottom
N. Side of Underneath bridge
Top of Concrete fence of ^{bridge} ~~to~~
Top of concrete fence for Hwy 101
" " " between bridges
Under bridge, N. Side
" " NE Area
Top of concrete embankment
5 Joints from W. Side

RELEASED BY	DATE	TIME	RECEIVED BY	DATE	TIME
P. Bradley	4/27/09	12:05 P	Danielle Shiffin	4-28-09	12:0

L189150

NOTES: Like condition, damage, quantity, inside what, beneath what? direction in building (N,S,E,W) etc.)

FIELD NUMBER	LOCATION (bldg, rm#, area)	COLOR	MATERIAL or SUBSTRATE (ft w/ size, mastic, fjc, etc.)		
MeB-10	Middle wall, E ^{End} side	Grey	Concrete	E. Side of between bridges	
-11	S. Embankment wall	"	"	W. Side, tip	
-12	S. Side	"	"	Wall between bridges, middle	
-13	W. Side between bridges	"	"	S. " "	
-14	" " " "	"	"	Embankment between bridges, middle	
-15	" " " "	"	"	Middle Wall between " , W. end	

RELEASED BY	DATE	TIME	RECEIVED BY	DATE	TIME
P. Bradley	4/27/09	12:05 P	Danille Griffin	4-28-09	12:0

MACS Lab, Inc.
 3137 Diablo Ave
 Hayward, CA 94545-2701

Bulk Asbestos Analysis

510-786-9751

Report

Method: EPA-600/M4-82-02

KELLCO Services
 3137 Diablo Ave

 Hayward C A 94545

Person to contact: Tim Cannard
 Contact phone: 510-786-9751
 FAX phone: 510-786-9625
 Sampled by: Tim Cannard
 Sampled on: April 27, 2009
 Analyzed on: April 29, 2009 at: 10:02
 Corresponding invoice number: 189105

Analyst: Michelle Cooper
 MC (signature)

Laboratory manager: [Signature]
 (signature)

Job Number: 0904-24

Job Description: Permanente Creek Bridge - 832 Alta Street, Mountain View, CA 94043

Lab Sample Number	Client Sample Number and Description	Asbestos detected?	Fibers present	Remarks
L189105-1 NB 101 @ 4' Above Water - Concrete	PCB-W-01	N.D	2% Cellulose	Gray concrete. Balance of sample is unspecified non-fibrous material.
L189105-2 NB 101 - N End - Cork	PCB-W-02	N.D	4% Cellulose	Black cork. Balance of sample is unspecified non-fibrous material.
L189105-3 NB 101 - N End - Concrete	PCB-W-03	N.D	< 1% Cellulose	Gray concrete. Balance of sample is unspecified non-fibrous material.
L189105-4 NB 101 - S End 10' Away From Tunnel - Concrete	PCB-W-04	N.D	1% Cellulose	Gray concrete. Balance of sample is unspecified non-fibrous material.
L189105-5 NB 101 - S End Pipe - Insulation	PCB-W-05	N.D	20% Cellulose 10% Fiberglass	Black insulation. Balance of sample is unspecified non-fibrous material.
L189105-6 NB 101 - N End Pipe - Insulation	PCB-W-06	N.D	30% Fiberglass 10% Cellulose	Black insulation. Balance of sample is unspecified non-fibrous material.

Synthetic, Amosite, Crocidolite, Tremolite, Actinolite, and Anthophyllite are asbestos fibers. N.D.=None Detected PC =Point Counted

This report shall not be reproduced except in full without written approval of MACS Lab, Inc. This report relates only to the items tested. Samples will be destroyed after one month. Test per 40 Code of Federal Reg. Chap I (1-1-87) Part 763, Subpart F, Appendix A or current EPA method. Percentages are approximate. MACS Lab is an accredited laboratory of the National Voluntary Laboratory Accreditation Program (NVLAP) and is Lab Code 101948-0. No product endorsement by NVLAP or any agency of the U.S. Government may be claimed as a result of this analysis. Calif Dept of Health ELAP #2027. This method is not reliable for analysis of tile or other materials when fiber size is less than 10µ. TEM analysis should be used. Method Detection limit for asbestos is 1% per CA law. See QC page attached to this page for blank and retest data.



Report

510-786-9751

Sample Number	Client Sample Number and Description	Asbestos detected?	Fibers present	Remarks
L189105-7 NB 101 - S End Patch - Concrete	PCB-W-07	N.D	5% Cellulose	Gray concrete. Balance of sample is unspecified non-fibrous material.
L189105-8 NB 101 - Hydro E Side - Concrete	PCB-W-08	N.D	5% Cellulose	Gray concrete. Balance of sample is unspecified non-fibrous material.
L189105-9 NB 101 - 3' Pipe - Concrete	PCB-W-09	N.D	< 1% Cellulose	Gray concrete. Balance of sample is unspecified non-fibrous material.
L189105-10 NB 101 - Barrier Wall N End - Concrete	PCB-W-10	N.D	10% Cellulose	Gray concrete. Balance of sample is unspecified non-fibrous material.
L189105-11 NB 101 - Barrier Wall S End - Concrete	PCB-W-11	N.D	5% Cellulose	Gray concrete. Balance of sample is unspecified non-fibrous material.
L189105-12 NB 101 - Upper Tunnel S End - Concrete	PCB-W-12	N.D	< 1% Cellulose	Gray concrete. Balance of sample is unspecified non-fibrous material.
L189105-13 SB 101 - S End Upper Tunnel - Concrete	PCB-W-13	N.D	3% Cellulose	Gray concrete. Balance of sample is unspecified non-fibrous material.
L189105-14 SB 101 - N End Upper Tunnel - Concrete	PCB-W-14	N.D	1% Cellulose	Gray concrete. Balance of sample is unspecified non-fibrous material.
L189105-15 SB 101 - N End Upper Tunnel - Concrete / Black Patch	14a	N.D	2% Cellulose	Black patch. Balance of sample is unspecified non-fibrous material.

* Chrysotile, Amosite, Crocidolite, Tremolite, Actinolite, and Anthophyllite are asbestos fibers. N.D.=None Detected PC =Point Counted

This report shall not be reproduced except in full without written approval of MACS Lab, Inc. This report relates only to the items tested. Samples will be destroyed after one month. Test per 40 Code of Federal Reg. Chap 1 (1-1-87) Part 763, Subpart F, Appendix A or current EPA method. Percentages are approximate. MACS Lab is an accredited laboratory of the National Voluntary Laboratory Accreditation Program (NVLAP) and is Lab Code 101948-0. No product endorsement by NVLAP or any agency of the U.S. Government may be claimed as a result of this analysis. Calif Dept of Health ELAP #2027. This method is not reliable for analysis of tile or other materials when fiber size is less than 10µ. TEM analysis should be used. Method Detection limit for asbestos is 1% per CA law. See QC page attached to this page for blank and retest data.



Report

510-786-9751

Sample Number	Client Sample Number and Description	Asbestos detected?	Fibers present	Remarks
L189105-16 SB 101 - S End - Concrete	PCB-W-15	N.D	< 1% Cellulose	Gray concrete. Balance of sample is unspecified non-fibrous material.
L189105-17 SB 101 - S End - Concrete	PCB-W-16	N.D	2% Cellulose	Gray concrete. Balance of sample is unspecified non-fibrous material.
L189105-18 SB 101 - S End Pipe - Concrete	PCB-P-17	N.D	< 1% Cellulose	Gray concrete. Balance of sample is unspecified non-fibrous material.

* Sotile, Amosite, Crocidolite, Tremolite, Actinolite, and Anthophyllite are asbestos fibers. N.D.=None Detected PC =Point Counted

This report shall not be reproduced except in full without written approval of MACS Lab, Inc. This report relates only to the items tested. Samples will be destroyed after one month. Test per 40 Code of Federal Reg. Chap I (1-1-87) Part 763, Subpart F, Appendix A or current EPA method. Percentages are approximate. MACS Lab is an accredited laboratory of the National Voluntary Laboratory Accreditation Program (NVLAP) and is Lab Code 101948-0. No product endorsement by NVLAP or any agency of the U.S. Government may be claimed as a result of this analysis. Calif Dept of Health ELAP #2027. This method is not reliable for analysis of tile or other materials when fiber size is less than 10µ. TEM analysis should be used. Method Detection limit for asbestos is 1% per CA law. See QC page attached to this page for blank and retest data .



510-786-9751

QA Report

Method: EPA-600

KELCO Services
 3137 Diablo Ave

 Hayward CA 94545

Laboratory manager: _____
 (signature)

Lab Sample Number	Client Sample Number and Description	Asbestos detected?	Fibers present	Remarks
Blank sample		N.D. PC*	No fibers	
L189105-4	PCB-W-04 NB 101 - S End 10' Away From Tunnel - Concrete	N.D.	< 1% Cellulose	Concrete. Balance of sample is unspecified non-fibrous material.
L189105-5	PCB-W-05 NB 101 - S End Pipe - Insulation	N.D.	18% Cellulose 8% Fiberglass	Insulation. Balance of sample is unspecified non-fibrous material.
L189105-6	PCB-W-06 NB 101 - N End Pipe - Insulation	N.D.	25% Fiberglass 15% Cellulose	balance of sample unspecified non-fibrous material. is insulation.

End of report.

* Chrysotile, Amosite, Crocidolite, Tremolite, Actinolite, and Anthophyllite are asbestos fibers. N.D.=None Detected PC =Point Counted



This report shall not be reproduced except in full without written approval of MACS Lab, Inc. This report relates only to the items tested. Samples will be destroyed after one month. Test per 40 Code of Federal Reg. Chap I (1-1-87) Part 763, Subpart F, Appendix A or current EPA method. Percentages are approximate. MACS Lab is an accredited laboratory of the National Voluntary Laboratory Accreditation Program (NVLAP) and is Lab Code 101948-0. No product endorsement by NVLAP or any agency of the U.S. Government may be claimed as a result of this analysis. Calif Dept of Health ELAP #2027. This method is not reliable for analysis of tile or other materials when fiber size is less than 10µ. TEM analysis should be used. Method Detection limit for asbestos is 1% per CA law. See QC page attached to this page for blank and retest data.

CLIENT

URS Corporation
55 South Market Street
1500
San Jose
CA

JOBSITE

Google Culvert Bridge, Adobe Creek Bridge
832 Alta Street
Mountain View
CA. 94043

KELCO-MACS JOB#: **0904-24**

LAB LOGIN #

L189105

COLLECTED BY: Demk / Plm

COLLECTED DATE: 4/27/09

TURN AROUND TIME: Normal 4 8 24 48 5-DAY

RESULTS NEEDED BY

CIRCLE TYPE OF BULK ANALYSIS

PLM LEAD PAINT LEAD WIPE NON VIABLE MOLD VIABLE MOLD eCOLI OTHER

SAMPLES REC'D 17 ANALYZE TO FIRST POSITIVE YES NO

REPORT RESULTS TO PROJECT MANAGER

Tim Cannard

NOTES & COMMENTS:

CHAIN OF CUSTODY & SAMPLE SUBMITAL FORM PAGE OF

KELCO-MACS JOB#: **0904-24**

Google Culvert Bridge, Adobe Creek Bridge & M

FIELD NUMBER	LOCATION (bldg, rm#, area)	COLOR	MATERIAL or SUBSTRATE (ft w/ size, mastic, tjc, etc.)	NOTES: Like condition, damage, quantity, inside what, beneath what? direction in building (N,S,E,W) etc.)
PCB-w-01	NB 101 @ 4' above water	grey	concrete	at south end
w-02	NB 101 - N End	brown	cork	
w-03	NB 101 - N End	grey	concrete	
w-04	" " - S End 1' away from tunnel	grey	concrete	
w-05	" " - S End Pipe	blk	insulation	
w-06	" " - N End Pipe	blk	" "	
w-07	" " - S End patch	grey	concrete	
w-08	" " Hydro E side	grey	concrete	
w-09	" " - 3' pipe	grey	concrete	

RELEASED BY	DATE	TIME	RECEIVED BY	DATE	TIME
<u>Jim Cook</u>	4-27-09		<u>Dannelle Shuffin</u>	4-28-09	8:00

L189105

KELCO-MACS JOB#: **0904-24**
 Google Culvert Bridge, Adobe Creek Bridge & M

PAGE OF

CHAIN OF CUSTODY & SAMPLE SUBMITAL FORM

FIELD NUMBER	LOCATION (bldg, rm#, area)	COLOR	MATERIAL or SUBSTRATE (ft w/ size, mastic, fjc, etc.)	NOTES: Like condition, damage, quantity, inside what, beneath what? direction in building (N,S,E,W) etc.)
PCB-W-10	NB 101. Barrier Wall N-End	grey	concrete	
W-11	NB 101. Barrier Wall S end	grey	concrete	
W-12	NB 101. upper tunnel S end	grey	concrete	
W-13	SB101- N end. upper tunnel	grey	concrete / patch	
W-14	SB 101 - S end upper tunnel	grey	concrete	
W-15	SB101- S end	grey	concrete	
W-16	SB101- S end	grey	concrete	
P-17	" - S end Pipe	grey	concrete	

RELEASED BY	DATE	TIME	RECEIVED BY	DATE	TIME
Just Clark	4/27/09		Danielle Shiffin	4-28-09	8:00

510-786-9751

Report

Method: EPA-600/M4-82-02

KELCO Services
3137 Diablo Ave

Hayward

CA 94545

Person to contact: Tim Cannard

Contact phone: 510-786-9751

FAX phone: 510-786-9625

Sampled by: Derrik/Phil

Sampled on: April 27, 2009

Analyzed on: April 29, 2009 at 11:37

Corresponding invoice number: 189108

Analyst: Michelle Cooper
MC (signature)

Laboratory manager: [Signature]
(signature)

Job Number: 0904-24

Job Description: Adobe Creek Bridge - 832 Alta Street, Mountain View, CA 94043

Lab Sample Number	Client Sample Number and Description	Asbestos detected?	Fibers present	Remarks
L189108-1 NB 101 - S End 2nd Beam - Concrete	ACB-W-01	N.D	< 1% Cellulose	Gray concrete. Balance of sample is unspecified non-fibrous material.
L189108-2 NB 101 - S End Trail - Concrete	ACB-W-02	N.D	No Fibers	Gray concrete. Balance of sample is unspecified non-fibrous material.
L189108-3 NB 101 - S End Joint - Concrete	ACB-W-03	N.D	< 1% Cellulose	Gray concrete. Balance of sample is unspecified non-fibrous material.
L189108-4 NB 101 - S End Expension Joint - Cork	ACB-W-04	N.D	2% Cellulose	Black cork. Balance of sample is unspecified non-fibrous material.
L189108-5 NB 101 - S End Pipe - Insulation	ACB-P-05	N.D	8% Cellulose	Black insulation. Balance of sample is unspecified non-fibrous material.
L189108-6 NB 101 - S End Mastic	ACB-W-06	N.D	< 1% Cellulose	Black mastic. Balance of sample is organic binders and unspecified non-fibrous material.

Synthetic, Amosite, Crocidolite, Tremolite, Actinolite, and Anthophyllite are asbestos fibers. N.D.=None Detected PC =Point Counted

This report shall not be reproduced except in full without written approval of MACS Lab, Inc. This report relates only to the items tested. Samples will be destroyed after one month. Test per 40 Code of Federal Reg. Chap I (1-1-87) Part 763, Subpart F, Appendix A or current EPA method. Percentages are approximate. MACS Lab is an accredited laboratory of the National Voluntary Laboratory Accreditation Program (NVLAP) and is Lab Code 101948-0. No product endorsement by NVLAP or any agency of the U.S. Government may be claimed as a result of this analysis. Calif Dept of Health ELAP #2027. This method is not reliable for analysis of tile or other materials when fiber size is less than 10µ. TEM analysis should be used. Method Detection limit for asbestos is 1% per CA law. See QC page attached to this page for blank and retest data.



Report

510-786-9751

Sample Number	Client Sample Number and Description	Asbestos detected?	Fibers present	Remarks
L189108-7	ACB-W-07 SB 101 - S End Trail - Paint	N.D	< 1% Cellulose	Brown paint. Balance of sample is unspecified non-fibrous material.
L189108-8	ACB-W-08 SB 101 - S End Barrier Wall - Concrete	N.D	< 1% Cellulose	Gray concrete. Balance of sample is unspecified non-fibrous material.
L189108-9	ACB-W-09 SB 101 - S End Last Beam - Concrete	N.D	No Fibers	Gray concrete. Balance of sample is unspecified non-fibrous material.
L189108-10	ACB-P-10 SB 101 - S End Pipe - Insulation	N.D	2% Cellulose	Black insulation. Balance of sample is unspecified non-fibrous material.
L189108-11	ACB-W-11 SB 101 - S End Expension Joint - Cork	N.D	2% Cellulose	Black cork. Balance of sample is unspecified non-fibrous material.
L189108-12	ACB-W-12 NB 101 - N End 1st Beam - Concrete	N.D	5% Cellulose	Gray concrete. Balance of sample is unspecified non-fibrous material.
L189108-13	ACB-W-13 NB 101 - N End Expension Joint - Cork	N.D	2% Cellulose	Brown cork. Balance of sample is unspecified non-fibrous material.
L189108-14	ACB-W-14 NB 101 - N End Jont - Concrete	N.D	8% Cellulose	Gray concrete. Balance of sample is unspecified non-fibrous material.
L189108-15	ACB-W-15 NB 101 - N End 1st Beam - Concrete	N.D	2% Cellulose	Gray concrete. Balance of sample is unspecified non-fibrous material.

* Chrysotile, Amosite, Crocidolite, Tremolite, Actinolite, and Anthophyllite are asbestos fibers. N.D.=None Detected PC =Point Counted

This report shall not be reproduced except in full without written approval of MACS Lab, Inc. This report relates only to the items tested. Samples will be destroyed after one month. Test per 40 Code of Federal Reg. Chap 1 (1-1-87) Part 763, Subpart F, Appendix A or current EPA method. Percentages are approximate. MACS Lab is an accredited laboratory of the National Voluntary Laboratory Accreditation Program (NVLAP) and is Lab Code 101948-0. No product endorsement by NVLAP or any agency of the U.S. Government may be claimed as a result of this analysis. Calif Dept of Health ELAP #2027. This method is not reliable for analysis of tile or other materials when fiber size is less than 10µ. TEM analysis should be used. Method Detection limit for asbestos is 1% per CA law. See QC page attached to this page for blank and retest data.



MACS Lab, Inc.
3137 Diablo Ave
Hayward, CA 94545-2701

Bulk Asbestos Analysis

510-786-9751

QA Report

Method: EPA-600

KELCO Services
3137 Diablo Ave

Hayward CA 94545

Laboratory manager: _____
(signature)

Lab Sample Number	Client Sample Number and Description	Asbestos detected?	Fibers present	Remarks
Blank sample		N.D. PC*	No fibers	
L189108-11 SL 1 - S End Expansion Joint - Cork	ACB-W-11	N.D.	< 1% Cellulose	Cork. Balance of sample is unspecified non-fibrous material.

End of report.

*Serpentine, Amphibole, Chrysotile, Amosite, Crocidolite, Tremolite, Actinolite, and Anthophyllite are asbestos fibers. N.D.=None Detected PC =Point Counted



This report shall not be reproduced except in full without written approval of MACS Lab, Inc. This report relates only to the items tested. Samples will be destroyed after one month. Test per 40 Code of Federal Reg. Chap I (1-1-87) Part 763, Subpart F, Appendix A or current EPA method. Percentages are approximate. MACS Lab is an accredited laboratory of the National Voluntary Laboratory Accreditation Program (NVLAP) and is Lab Code 101948-0. No product endorsement by NVLAP or any agency of the U.S. Government may be claimed as a result of this analysis. Calif Dept of Health ELAP #2027. This method is not reliable for analysis of tile or other materials when fiber size is less than 10µ. TEM analysis should be used. Method Detection limit for asbestos is 1% per CA law. See QC page attached to this page for blank and retest data.

CLIENT

URS Corporation
55 South Market Street
1500
San Jose
CA

JOBSITE

Google Culvent Bridge, Adobe Creek Bridge
832 Alta Street
Mountain View
CA. 94043

KELCO-MACS JOB#: **0904-24**

LAB LOGIN # 89108

COLLECTED BY: Jernik / Phil

COLLECTED DATE: 4/27/09

TURN AROUND TIME: Normal 4 8 24 48 5-DAY

RESULTS NEEDED BY

CIRCLE TYPE OF BULK ANALYSIS

PLM LEAD PAINT LEAD WIPE NON VIABLE MOLD VIABLE MOLD eCOLI OTHER

SAMPLES REC'D _____ ANALYZE TO FIRST POSITIVE YES NO

REPORT RESULTS TO PROJECT MANAGER

Tim Cannard

NOTES & COMMENTS:

CHAIN OF CUSTODY & SAMPLE SUBMITAL FORM PAGE _____ OF _____

KELCO-MACS JOB#: **0904-24**

Google Culvent Bridge, Adobe Creek Bridge & M

NOTES: Like condition, damage, quantity, inside what, beneath what? direction in building (N,S,E,W) etc.)

FIELD NUMBER	LOCATION (bldg, rm#, area)	COLOR	MATERIAL or SUBSTRATE (ft w/ size, mastic, etc.)
ACB-w-01	NB 101 - S end 2nd Beam	grey	Concrete
w-02	" - S end trail	grey	concrete
w-03	" - S end joint	grey	concrete
w-04	" - S end Expansion joint	brown	concrete
w-05	" - S end pipe	blk	insulation
w-06	" - S end	blk	mastic
w-07	SB 101 - S end trail	grey	Paint
w-08	SB 101 - S end Barrier wall	grey	cont concrete

joint bet two beams

RELEASED BY	DATE	TIME	RECEIVED BY	DATE	TIME
<u>Michael [Signature]</u>	<u>4/28/09</u>	<u>8:20am</u>	<u>Dannelle Giffi</u>	<u>4-28-09</u>	<u>8:00</u>

1189108

CHAIN OF CUSTODY & SAMPLE SUBMITAL FORM

PAGE OF

KELCO-MACS JOB#: **0904-24**
Google Culvert Bridge, Adobe Creek Bridge & M

NOTES: Like condition, damage, quantity, inside what, beneath what? direction in building (N,S,E,W) etc.)

FIELD NUMBER	LOCATION (bldg, rm#, area)	COLOR	MATERIAL or SUBSTRATE (ft w/ size, mastic, fjc, etc.)
AC12-W-09	S/B 101 · S end last beam	grey	concrete
P-10	S/B 101 · S end Pipe	blk	insulation
W-11	S/B 101 · S end expansion joint	brown	cork
W-12	N/B 101 · N end 1 st beam	grey	concrete
W-13	N/B 101 · N end expansion joint	brown	cork
W-14	N/B 101 · N end joint	grey	concrete
W-15	N/B 101 · N end 1 st beam	grey	concrete

RELEASED BY	DATE	TIME	RECEIVED BY	DATE	TIME
<i>[Signature]</i>	4/27/09		<i>[Signature]</i>	4-28-09	8:00

LEAD
ANALYTICAL REPORT

510-786-9751

Person to contact: Tim Cannard
 Contact phone: 510-786-9751
 FAX phone: 510-786-9625
 Samples received on: April 28, 2009
 Samples analyzed on: April 28, 2009 at: 12:57
 Report printed on: April 28, 2009 at: 12:57
 Corresponding invoice number: 189106
 Bias: 3.2% Precision: -1.4%

KELLCO Services
 3137 Diablo Ave

 Hayward C A 94545

Duy Nguyen

Analyst: _____
 DN (signature)
 Breeann Cambra

Laboratory manager: _____
 (signature)

Job Number: 0904-24

Job Description: Permanente Creek Bridge - 832 Alta Street, Mountain View, CA 94043

Lab Sample Number	Client Sample Number and Description	Calib #	Rcvd OK	Ac-cptd	Report'g Limit ppm	%	Lead ppm	mg/cm ²
P189106-1	PCB-Pb-01 Hydro Cap. NB 101 - Paint On Metal	13000	<input checked="" type="checkbox"/>	<input checked="" type="checkbox"/>	241	< 0.0241	< 241	N/A
P189106-2	PCB-Pb-02 NB 101 - N Wall Of Bridge - Paint On Concrete	13000	<input checked="" type="checkbox"/>	<input checked="" type="checkbox"/>	106	< 0.0106	< 106	N/A
P189106-3	PCB-Pb-03 NB 101 - N Wall Of Creek - Paint On Concrete	13000	<input checked="" type="checkbox"/>	<input checked="" type="checkbox"/>	70.5	< 0.0071	< 71	N/A

This report may not be reproduced except in full and with the permission of MACS Lab, Inc. This report relates only to the item(s) tested. For QC data refer to Calibration Number QA Report. MACS Lab is accredited by the American Industrial Hygiene Association (AIHA) for the analysis of lead in paint and soil (laboratory ID #11172). Some paint samples submitted contain substrate material that can't be removed from the paint layer. This may cause erroneous results. Proper field sampling techniques must be used. Analysis is performed on a flame Atomic Absorption Spectrometer. PPM= parts per million & 10,000 ppm = 1% Note: 1 mg/kg = 1 ppm NOTICE: FOR XRF Confirmation: When the actual sampled area is provided to the laboratory, the results can be calculated in mg/cm² exactly like an XRF instrument result. Otherwise NO XRF comparison can ever be made because the lab analyzes only a portion of a normal sample and the area of a scrape can't be known after the fact. Without the area N/A is reported. Results are not blank corrected.



Calibration # AA-13000

Element Lead Matrix: Paint Method Detection Limit 0.25 µg/ml
Date of Analysis April 28, 2009 Analyst DN

	Measured Value	Target Value	Acceptance Criterion
Standard value 0.0 µg/ml	0.00000 units	N/A	
Standard value 0.8 µg/ml	0.01400 units	N/A	
Standard value 2.0 µg/ml	0.03550 units	N/A	
Standard value 5.0 µg/ml	0.08870 units	N/A	
Standard value 10.0 µg/ml	0.18380 units	N/A	
Slope	54.4212 µg/ml/unit	N/A	
Intercept	0.055273 µg/ml	N/A	
Correlation coefficient	0.999844	1	≥ 0.99800 Acceptable
0.25 µg/ml Reference	0.311 µg/ml	0.25	≥0.06 Acceptable
Glassware rinse water	< 0.250 µg/ml	0	
1st Matrix Blank	< 0.250 µg/ml	0	≤ 0.25 Acceptable
Method Blank Beginning	3.852 µg	0	≤ 12.5 Acceptable
CCV Beginning	4.899 µg/ml	5.0000	± 10.0% Acceptable
ICV Beginning	0.648 µg/ml	0.6000	± 10.0% Acceptable
LCS Before sample 1	9.949 µg/ml	10.0899	± 10.0% Acceptable
CCV Before sample 11	N/A µg/ml	5.0000	± 10.0%
CCB Before sample 11	N/A µg/ml	0	≤ 0.25
Method Blank Before sample 11	N/A µg	0	≤ 12.5
CCV Before sample 21	N/A µg/ml	5.0000	± 10.0%
CCB Before sample 21	N/A µg/ml	0	≤ 0.25
2nd Matrix Blank	N/A µg/ml	0	≤ 0.25
Method Blank Before sample 21	N/A µg	0	≤ 12.5
CCV Before sample 31	N/A µg/ml	5.0000	± 10.0%
CCB Before sample 31	N/A µg/ml	0	≤ 0.25
Method Blank Before sample 31	N/A µg	0	≤ 12.5
CCV After	4.823 µg/ml	5.0000	± 10.0% Acceptable
CCB After	< 0.250 µg/ml	0	≤ 0.25 Acceptable
Method Blank After	0.859 µg	0	≤ 12.5 Acceptable
LCS After	9.895 µg/ml	10.0899	± 10.0% Acceptable
RLVS	0.278 µg/ml	0.2500	± 25.0% Acceptable
Spike of sample 188887 - 1	466.0 µg	500.0	± 25.0% Acceptable
Spike of sample 0 - 0	N/A µg	0.0	± 25.0%
Spiked Duplicate 188887 - 1	455.7 µg	500.0	± 25.0% Acceptable
Spiked Duplicate 0 - 0	N/A µg	0.0	± 25.0%
Duplicate of sample 188887 1	≤ 1453 ppm	≤ 105	± 25.0% Acceptable
Duplicate of sample 0 - 0	N/A ppm		± 25.0%

Note:

MDL= Minimum Detection Limit of the method (absolute)

ICV= Initial Calibration Verification

CCV= Continuing Calibration Verification

CCB= Continuing Calibration Blank

N/A = Not Applicable

LCS= Laboratory Control Sample - NIST SRM-1579

RL=Reporting Limit Verification Sample

Duplicate analyses are measurements of the variable of interest (in this case lead) performed identically on two subsamples of the same sample. The results from duplicate analyses are used to evaluate analytical or measurement precision but not the precision of sampling. Spiked samples are prepared by adding a known mass of the target analyte (in this case lead) to a specified amount of matrix sample for which an independent estimate of target analyte concentration is available. Spiked samples are used to determine the effect of the matrix on a method's recovery efficiency. The Method Blank is used to detect contamination from the laboratory. Accuracy is the degree of agreement between an observed value and an accepted reference value such as the LCS NIST SRM-1579 sample. Precision is the degree to which a set of observations or measurements of the same property conform to themselves. NEVER depend upon the laboratory to "fix-up" a poorly taken sample.

510-786-9751

Client:
 KELLCO Services

Submission ID Number: **189106**

AA Analysis Data Report

NOTICE:
 Instrument reading is in absorbance units
 For solids (paint and soil):
 Weight is in grams
 Paint area (if present) is in sq cm
 For air:
 LPM= Liters per minute supplied by client
 Minutes = duration of sample
 m³ (on report) means cubic meter
 For wipe:
 Area = Wipe area supplied by client in sq ft
 ft² (on report) means square foot

Samples received on: April 28, 2009

Samples analyzed on: April 28, 2009

Lead laboratory manager
 or designee:

at: 12:57

 (signature)

I verify that I have checked the records and the data entered here is accurate and matches the written records.

Sample #	Weight, LPM, or area	Solution vol ml	Instr. reading	Paint area or minutes
1	0.0518	50	0.00020	0
2	0.1184	50	0.00250	0
3	0.1773	50	0.00240	0

This report shows the data associated with the individual samples. This includes the MACS Lab, Inc. sample number, the sample weight digested, LPM, area wiped, dilution (solution volume), instrument reading in absorbance, paint area, time in minutes. By using the data on this page, and the slope and intercept found on the calibration curve page of this report one can calculate the concentration of analyte in the original sample. Be sure to use the calibration curve data for the sample tested (see sample results page for Calib. Number). In the case of paint and soil matrices multiply the slope times the absorbance and add the intercept. Multiply this number by the dilution and then divide by the weight. The result will be expressed in PPM. In the case of dust samples multiply the slope times the absorbance and add the intercept. Multiply this number times the dilution and adjust for the area wiped if it is not 1 sq ft. For air samples multiply the slope times the absorbance and add the intercept. Multiply this number by the dilution. This will be the number of μg of lead on the filter. Divide this number by the liters of air used and compute the concentration in cubic meters. A cubic meter contains 1000 liters. Note: in all cases if the concentration calculated by multiplying the slope times the absorbance and adding the intercept is below the MDL (method detection limit) value for that matrix substitute the MDL for the value calculated. This will be the Reporting Limit in PPM. (note: the MDL is shown only to 2 significant figures on this report which will result in slight differences between our and your calculations for this number).

The slope and intercept can be calculated using the absorbance and concentration (see the Quality Control Report) of the standards used in the analysis. This can be done by using linear regression analysis.

CLIENT

URS Corporation
55 South Market Street
1500
San Jose
CA

JOBSITE

Google Culvert Bridge, Adobe Creek Bridge
832 Alta Street
Mountain View
CA. 94043

KELCO-MACS JOB#: 0904-24

LAB LOGIN # P189104

COLLECTED BY: Derrick / Phil

COLLECTED DATE: 4/27/09

TURN AROUND TIME: Normal 4 8 24 48 5-DAY

RESULTS NEEDED BY

CIRCLE TYPE OF BULK ANALYSIS

PLM LEAD PAINT LEAD WIPE NON VIABLE MOLD VIABLE MOLD eCOLI OTHER

SAMPLES REC'D 3 ANALYZE TO FIRST POSITIVE YES NO

REPORT RESULTS TO PROJECT MANAGER

Tim Cannard

NOTES & COMMENTS:

CHAIN OF CUSTODY & SAMPLE SUBMITAL FORM

PAGE OF

KELCO-MACS JOB#: 0904-24

Google Culvert Bridge, Adobe Creek Bridge & M

NOTES: Like condition, damage, quantity, inside what, beneath what? direction in building (N,S,E,W) etc.)

FIELD NUMBER	LOCATION (bldg, rmt#, area)	COLOR	MATERIAL or SUBSTRATE (ft w/ size, mastic, tjc, etc.)
Pb-01	Hydro Cap. NB 101	blk	paint on metal
Pb-02	NB 101 - N Wall of bridge	cream	paint on concrete
Pb-03	NB 101 - N Wall of Creek	grey	paint on concrete

RELEASED BY	DATE	TIME	RECEIVED BY	DATE	TIME
<u>Phil Cannard</u>	<u>4/27/09</u>		<u>Dannelle Shaffer</u>	<u>4-28-09</u>	<u>8:00</u>

510-786-9751

Person to contact: Tim Cannard
 Contact phone: 510-786-9751
 FAX phone: 510-786-9625
 Samples received on: April 28, 2009
 Samples analyzed on: April 28, 2009 at: 12:55
 Report printed on: April 28, 2009 at: 12:55
 Corresponding invoice number: 189107
 Bias: 3.2% Precision: -1.4%

KELCO Services
 3137 Diablo Ave

 Hayward C A 94545

Duy Nguyen

Analyst: _____
 DN (signature)
 Breeann Cambra

Laboratory manager: _____
 (signature)

Job Number: 0904-24

Job Description: Adobe Creek Bridge - 832 Alta Street, Mountain View, CA 94043

Lab Sample Number	Client Sample Number and Description	Calib #	Rcvd OK	Ac-cptd	Report'g Limit ppm	%	Lead ppm	mg/cm ²
P189107-1	ACB-Pb-01 NB 101 - Barriers Wall S End - Paint On Concrete	13000	<input checked="" type="checkbox"/>	<input checked="" type="checkbox"/>	106	0.0113	113	N/A
P189107-2	ACB-Pb-02 SB 101 - Trail S Wall - Paint On Concrete	13000	<input checked="" type="checkbox"/>	<input checked="" type="checkbox"/>	105	0.0138	138	N/A

This report may not be reproduced except in full and with the permission of MACS Lab, Inc. This report relates only to the item(s) tested. For QC data refer to Calibration Number QA Report. MACS Lab is accredited by the American Industrial Hygiene Association (AIHA) for the analysis of lead in paint and soil (laboratory ID #11172). Some paint samples submitted contain substrate material that can't be removed from the paint layer. This may cause erroneous results. Proper field sampling techniques must be used. Analysis is performed on a flame Atomic Absorption Spectrometer. PPM= parts per million & 10,000 ppm = 1% Note: 1 mg/kg = 1 ppm NOTICE: FOR XRF Confirmation: When the actual sampled area is provided to the laboratory, the results can be calculated in mg/cm² exactly like an XRF instrument result. Otherwise NO XRF comparison can ever be made because the lab analyzes only a portion of a normal sample and the area of a scrape can't be known after the fact. Without the area N/A is reported. Results are not blank corrected.



Calibration # AA-13000

Element Lead Matrix: Paint Method Detection Limit 0.25 µg/ml
Date of Analysis April 28, 2009 Analyst DN

	Measured Value	Target Value	Acceptance Criterion
Standard value 0.0 µg/ml	0.00000 units	N/A	
Standard value 0.8 µg/ml	0.01400 units	N/A	
Standard value 2.0 µg/ml	0.03550 units	N/A	
Standard value 5.0 µg/ml	0.08870 units	N/A	
Standard value 10.0 µg/ml	0.18380 units	N/A	
Slope	54.4212 µg/ml/unit	N/A	
Intercept	0.055273 µg/ml	N/A	
Correlation coefficient	0.999844	1	≥ 0.99800 Acceptable
0.25 µg/ml Reference	0.311 µg/ml	0.25	≥0.06 Acceptable
Glassware rinse water	< 0.250 µg/ml	0	
1st Matrix Blank	< 0.250 µg/ml	0	≤ 0.25 Acceptable
Method Blank Beginning	3.852 µg	0	≤ 12.5 Acceptable
CCV Beginning	4.899 µg/ml	5.0000	± 10.0% Acceptable
ICV Beginning	0.648 µg/ml	0.6000	± 10.0% Acceptable
LCS Before sample 1	9.949 µg/ml	10.0899	± 10.0% Acceptable
CCV Before sample 11	N/A µg/ml	5.0000	± 10.0%
CCB Before sample 11	N/A µg/ml	0	≤ 0.25
Method Blank Before sample 11	N/A µg	0	≤ 12.5
CCV Before sample 21	N/A µg/ml	5.0000	± 10.0%
CCB Before sample 21	N/A µg/ml	0	≤ 0.25
2nd Matrix Blank	N/A µg/ml	0	≤ 0.25
Method Blank Before sample 21	N/A µg	0	≤ 12.5
CCV Before sample 31	N/A µg/ml	5.0000	± 10.0%
CCB Before sample 31	N/A µg/ml	0	≤ 0.25
Method Blank Before sample 31	N/A µg	0	≤ 12.5
CCV After	4.823 µg/ml	5.0000	± 10.0% Acceptable
CCB After	< 0.250 µg/ml	0	≤ 0.25 Acceptable
Method Blank After	0.859 µg	0	≤ 12.5 Acceptable
LCS After	9.895 µg/ml	10.0899	± 10.0% Acceptable
RLVS	0.278 µg/ml	0.2500	± 25.0% Acceptable
Spike of sample 188887 - 1	466.0 µg	500.0	± 25.0% Acceptable
Spike of sample 0 - 0	N/A µg	0.0	± 25.0%
Spiked Duplicate 188887 - 1	455.7 µg	500.0	± 25.0% Acceptable
Spiked Duplicate 0 - 0	N/A µg	0.0	± 25.0%
Duplicate of sample 188887 1	≤ 1453 ppm	≤ 105	± 25.0% Acceptable
Duplicate of sample 0 - 0	N/A ppm		± 25.0%

Note:

MDL= Minimum Detection Limit of the method (absolute)

ICV= Initial Calibration Verification

CCV= Continuing Calibration Verification

CCB= Continuing Calibration Blank

N/A = Not Applicable

LCS= Laboratory Control Sample - NIST SRM-1579

RLVS=Reporting Limit Verification Sample

Page 2 of 3

Duplicate analyses are measurements of the variable of interest (in this case lead) performed identically on two subsamples of the same sample. The results from duplicate analyses are used to evaluate analytical or measurement precision but not the precision of sampling. Spiked samples are prepared by adding a known mass of the target analyte (in this case lead) to a specified amount of matrix sample for which an independent estimate of target analyte concentration is available. Spiked samples are used to determine the effect of the matrix on a method's recovery efficiency. The Method Blank is used to detect contamination from the laboratory. Accuracy is the degree of agreement between an observed value and an accepted reference value such as the LCS NIST SRM-1579 sample. Precision is the degree to which a set of observations or measurements of the same property conform to themselves. NEVER depend upon the laboratory to "fix-up" a poorly taken sample.

510-786-9751

Client:
 KELLCO Services

Submission ID Number: **189107**

AA Analysis Data Report

NOTICE:
 Instrument reading is in absorbance units
 For solids (paint and soil):

Weight is in grams
 Paint area (if present) is in sq cm

For air:
 LPM= Liters per minute supplied by client
 Minutes = duration of sample
 m³ (on report) means cubic meter

For wipe:
 Area = Wipe area supplied by client in sq ft
 ft² (on report) means square foot

Lead laboratory manager
 or designee: _____

Samples received on: April 28, 2009

(signature)

Samples analyzed on: April 28, 2009

at: 12:55

I verify that I have checked the records and the data entered here is accurate and matches the written records.

Sample #	Weight, LPM, or area	Solution vol ml	Instr. reading	Paint area or minutes
1	0.1181	50	0.00390	0
2	0.1187	50	0.00500	0

This report shows the data associated with the individual samples. This includes the MACS Lab, Inc. sample number, the sample weight digested, LPM, area wiped, dilution (solution volume), instrument reading in absorbance, paint area, time in minutes. By using the data on this page, and the slope and intercept found on the calibration curve page of this report one can calculate the concentration of analyte in the original sample. Be sure to use the calibration curve data for the sample tested (see sample results page for Calib. Number). In the case of paint and soil matrices multiply the slope times the absorbance and add the intercept. Multiply this number by the dilution and then divide by the weight. The result will be expressed in PPM. In the case of dust samples multiply the slope times the absorbance and add the intercept. Multiply this number times the dilution and adjust for the area wiped if it is not 1 sq ft. For air samples multiply the slope times the absorbance and add the intercept. Multiply this number by the dilution. This will be the number of µg of lead on the filter. Divide this number by the liters of air used and compute the concentration in cubic meters. A cubic meter contains 1000 liters. Note: in all cases if the concentration calculated by multiplying the slope times the absorbance and adding the intercept is below the MDL (method detection limit) value for that matrix substitute the MDL for the value calculated. This will be the Reporting Limit in PPM. (note: the MDL is shown only to 2 significant figures on this report which will result in slight differences between our and your calculations for this number).

The slope and intercept can be calculated using the absorbance and concentration (see the Quality Control Report) of the standards used in the analysis. This can be done by using linear regression analysis.

KELCO-MACS JOB#: **0904-24** LAB LOGIN # P18910
 COLLECTED BY: Demik / Phil
 COLLECTED DATE: 4/27/09
 TURN AROUND TIME: Normal 4 8 24 48 5-DAY
 RESULTS NEEDED BY

CLIENT
 URS Corporation
 55 South Market Street
 1500
 San Jose
 CA 95113

JOBSITE
 Google Culvert Bridge, Adobe Creek Bridge
 832 Alta Street
 Mountain View
 CA. 94043

CIRCLE TYPE OF BULK ANALYSIS

PLM LEAD PAINT LEAD WIPE NON VIABLE MOLD VIABLE MOLD eCOLI OTHER

SAMPLES REC'D 2 ANALYZE TO FIRST POSITIVE YES NO
 REPORT RESULTS TO PROJECT MANAGER Tim Cannard

NOTES & COMMENTS: Adobe Creek Bridge

CHAIN OF CUSTODY & SAMPLE SUBMITAL FORM PAGE OF KELLCO-MACS JOB#: **0904-24**
 Google Culvert Bridge, Adobe Creek Bridge & M

FIELD NUMBER	LOCATION (bldg, rmt#, area)	COLOR	MATERIAL or SUBSTRATE (ft w/ size, mastic, tjc, etc.)	NOTES: Like condition, damage, quantity, inside what, beneath what? direction in building (N,S,E,W) etc.)
ACB-Pb-01	NB101 - Barriers wall s. end	gray	paint on concrete	
Pb-02	SB101 - Trail. S. wall	orange gray/blt	paint on concrete	

RELEASED BY [Signature] DATE 4/27/09 TIME
 RECEIVED BY [Signature] DATE 4-28-09 TIME 8:00

510-786-9751

Person to contact: Tim Cannard
Contact phone: 510-786-9751
FAX phone: 510-786-9625
Samples received on: April 28, 2009
Samples analyzed on: April 29, 2009 at: 11:53
Report printed on: April 29, 2009 at: 11:53
Corresponding invoice number: 189151
Bias: 3.2% Precision: -1.4%

KELCO Services
3137 Diablo Ave
Hayward CA 94545

Duy Nguyen
Analyst: _____
DN (signature)
Breeann Cambra

Laboratory manager: _____ Job Number: 0904-24
(signature)

Job Description: Matadero Creek Bridge - 832 Alta Street, Mountain View, CA 94043

Lab Sample Number	Client Sample Number and Description	Calib #	Rcvd OK	Ac-cptd	Report'g Limit ppm	%	Lead ppm	mg/cm ²
P189151-1	MCB-Pb-01 E. Side Of Bridge - Concrete - Paint On N. Embankment, 2nd Tier	13004	<input checked="" type="checkbox"/>	<input checked="" type="checkbox"/>	49.6	< 0.0050	< 50	N/A
P189151-2	MCB-Pb-02 E. Side Of Bridge - Concrete - Flaking Paint, NE End Of Wall	13004	<input checked="" type="checkbox"/>	<input checked="" type="checkbox"/>	103	0.0108	108	N/A



This report may not be reproduced except in full and with the permission of MACS Lab, Inc. This report relates only to the item(s) tested. For QC data refer to Calibration Number QA Report. MACS Lab is accredited by the American Industrial Hygiene Association (AIHA) for the analysis of lead in paint and soil (laboratory ID #11172). Some paint samples submitted contain substrate material that can't be removed from the paint layer. This may cause erroneous results. Proper field sampling techniques must be used. Analysis is performed on a flame Atomic Absorption Spectrometer. PPM= parts per million & 10,000 ppm = 1% Note: 1 mg/kg = 1 ppm NOTICE: FOR XRF Confirmation: When the actual sampled area is provided to the laboratory, the results can be calculated in mg/cm² exactly like an XRF instrument result. Otherwise NO XRF comparison can ever be made because the lab analyzes only a portion of a normal sample and the area of a scrape can't be known after the fact. Without the area N/A is reported. Results are not blank corrected.

Calibration # AA-13004

Element Lead Matrix: Paint Method Detection Limit 0.25 µg/ml
Date of Analysis April 29, 2009 Analyst DN

	Measured Value	Target Value	Acceptance Criterion
Standard value 0.0 µg/ml	0.00000 units	N/A	
Standard value 0.8 µg/ml	0.01540 units	N/A	
Standard value 2.0 µg/ml	0.03710 units	N/A	
Standard value 5.0 µg/ml	0.09100 units	N/A	
Standard value 10.0 µg/ml	0.18400 units	N/A	
Slope	54.5138 µg/ml/unit	N/A	
Intercept	-0.010652 µg/ml	N/A	
Correlation coefficient	0.999970	1	≥ 0.99800 Acceptable
0.25 µg/ml Reference	0.240 µg/ml	0.25	≥0.06 Acceptable
Glassware rinse water	< 0.250 µg/ml	0	
1st Matrix Blank	< 0.250 µg/ml	0	≤ 0.25 Acceptable
Method Blank Beginning	1.375 µg	0	≤ 12.5 Acceptable
CCV Beginning	4.841 µg/ml	5.0000	± 10.0% Acceptable
ICV Beginning	0.638 µg/ml	0.6000	± 10.0% Acceptable
LCS Before sample 1	9.965 µg/ml	10.0899	± 10.0% Acceptable
CCV Before sample 11	4.759 µg/ml	5.0000	± 10.0% Acceptable
CCB Before sample 11	< 0.250 µg/ml	0	≤ 0.25 Acceptable
Method Blank Before sample 11	-0.533 µg	0	≤ 12.5 Acceptable
CCV Before sample 21	N/A µg/ml	5.0000	± 10.0%
CCB Before sample 21	N/A µg/ml	0	≤ 0.25
2nd Matrix Blank	N/A µg/ml	0	≤ 0.25
Method Blank Before sample 21	N/A µg	0	≤ 12.5
CCV Before sample 31	N/A µg/ml	5.0000	± 10.0%
CCB Before sample 31	N/A µg/ml	0	≤ 0.25
Method Blank Before sample 31	N/A µg	0	≤ 12.5
CCV After	4.721 µg/ml	5.0000	± 10.0% Acceptable
CCB After	< 0.250 µg/ml	0	≤ 0.25 Acceptable
Method Blank After	0.285 µg	0	≤ 12.5 Acceptable
LCS After	9.813 µg/ml	10.0899	± 10.0% Acceptable
RLVS	0.267 µg/ml	0.2500	± 25.0% Acceptable
Spike of sample 188887 - 1	454.7 µg	500.0	± 25.0% Acceptable
Spike of sample 0 - 0	N/A µg	0.0	± 25.0%
Spiked Duplicate 188887 - 1	458.5 µg	500.0	± 25.0% Acceptable
Spiked Duplicate 0 - 0	N/A µg	0.0	± 25.0%
Duplicate of sample 188887 1	≤ 100 ppm	≤ 105	± 25.0% Acceptable
Duplicate of sample 0 - 0	N/A ppm		± 25.0%

Note:
MDL= Minimum Detection Limit of the method (absolute)
ICV= Initial Calibration Verification
CCV= Continuing Calibration Verification
CCB= Continuing Calibration Blank
N/A = Not Applicable
LCS= Laboratory Control Sample - NIST SRM-1579
RLVS=Reporting Limit Verification Sample

Duplicate analyses are measurements of the variable of interest (in this case lead) performed identically on two subsamples of the same sample. The results from duplicate analyses are used to evaluate analytical or measurement precision but not the precision of sampling. Spiked samples are prepared by adding a known mass of the target analyte (in this case lead) to a specified amount of matrix sample for which an independent estimate of target analyte concentration is available. Spiked samples are used to determine the effect of the matrix on a method's recovery efficiency. The Method Blank is used to detect contamination from the laboratory. Accuracy is the degree of agreement between an observed value and an accepted reference value such as the LCS NIST SRM-1579 sample. Precision is the degree to which a set of observations or measurements of the same property conform to themselves. NEVER depend upon the laboratory to "fix-up" a poorly taken sample.

MACS Lab, Inc.
3137 Diablo Ave
Hayward, CA 94545-2701

510-786-9751

Client:
KELLCO Services

Submission ID Number: **189151**

AA Analysis Data Report

NOTICE:

Instrument reading is in absorbance units

For solids (paint and soil):

Weight is in grams

Paint area (if present) is in sq cm

For air:

LPM= Liters per minute supplied by client

Minutes = duration of sample

m³ (on report) means cubic meter

For wipe:

Area = Wipe area supplied by client in sq ft

ft² (on report) means square foot

Lead laboratory manager
or designee: _____

(signature)

Samples received on: April 28, 2009

Samples analyzed on: April 29, 2009

at: 11:53

I verify that I have checked the records and the data.
entered here is accurate and matches the written records.

Sample #	Weight, LPM, or area	Solution vol ml	Instr. reading	Paint area or minutes
1	0.2522	50	0.00430	0
2	0.1211	50	0.00500	0

This report shows the data associated with the individual samples. This includes the MACS Lab, Inc. sample number, the sample weight digested, LPM, area wiped, dilution (solution volume), instrument reading in absorbance, paint area, time in minutes. By using the data on this page, and the slope and intercept found on the calibration curve page of this report one can calculate the concentration of analyte in the original sample. Be sure to use the calibration curve data for the sample tested (see sample results page for Calib. Number). In the case of paint and soil matrices multiply the slope times the absorbance and add the intercept. Multiply this number by the dilution and then divide by the weight. The result will be expressed in PPM. In the case of dust samples multiply the slope times the absorbance and add the intercept. Multiply this number times the dilution and adjust for the area wiped if it is not 1 sq ft. For air samples multiply the slope times the absorbance and add the intercept. Multiply this number by the dilution. This will be the number of μg of lead on the filter. Divide this number by the liters of air used and compute the concentration in cubic meters. A cubic meter contains 1000 liters. Note: in all cases if the concentration calculated by multiplying the slope times the absorbance and adding the intercept is below the MDL (method detection limit) value for that matrix substitute the MDL for the value calculated. This will be the Reporting Limit in PPM. (note: the MDL is shown only to 2 significant figures on this report which will result in slight differences between our and your calculations for this number).

The slope and intercept can be calculated using the absorbance and concentration (see the Quality Control Report) of the standards used in the analysis. This can be done by using linear regression analysis.

CLIENT

URS Corporation
55 South Market Street
1500
San Jose
CA

95113

JOBSITE

Google Culvert Bridge, Adobe Creek Bridge
832 Alta Street

Mountain View
CA.

94043

KELCO-MACS JOB#: **0904-24**

LAB LOGIN # P1891E

COLLECTED BY: P. Bradley

COLLECTED DATE: 4/28/09

TURN AROUND TIME: Normal 4 8 24 48 5-DAY

RESULTS NEEDED BY

CIRCLE TYPE OF BULK ANALYSIS

PLM LEAD PAINT LEAD WIPE NON VIABLE MOLD VIABLE MOLD eCOLI OTHER

SAMPLES REC'D _____ ANALYZE TO FIRST POSITIVE YES NO

REPORT RESULTS TO PROJECT MANAGER

Tim Cannard

NOTES & COMMENTS: _____

CHAIN OF CUSTODY & SAMPLE SUBMITAL FORM

PAGE 1 OF 1

KELCO-MACS JOB#: **0904-24**

Google Culvert Bridge, Adobe Creek Bridge & M

NOTES: Like condition, damage, quantity, inside what beneath what? direction in building (N,S,E,W) etc.)

MATERIAL or SUBSTRATE (ft w/ size, mastic, tjc, etc.)

COLOR

LOCATION (bldg, rm#, area)

FIELD NUMBER

MCB-Pb-01	E. Side of Bridge,	White, Grey Blue,	Concrete	Paint on Mr embankment, 2 nd Tier
-02	" " "	Gray	"	Flaking paint, NE end of wall

RELEASED BY P. Bradley

DATE 4/28/09

TIME 12:00 N

RECEIVED BY Danielle Stappin

DATE 4-28-09

TIME 12:10

SITE MAP

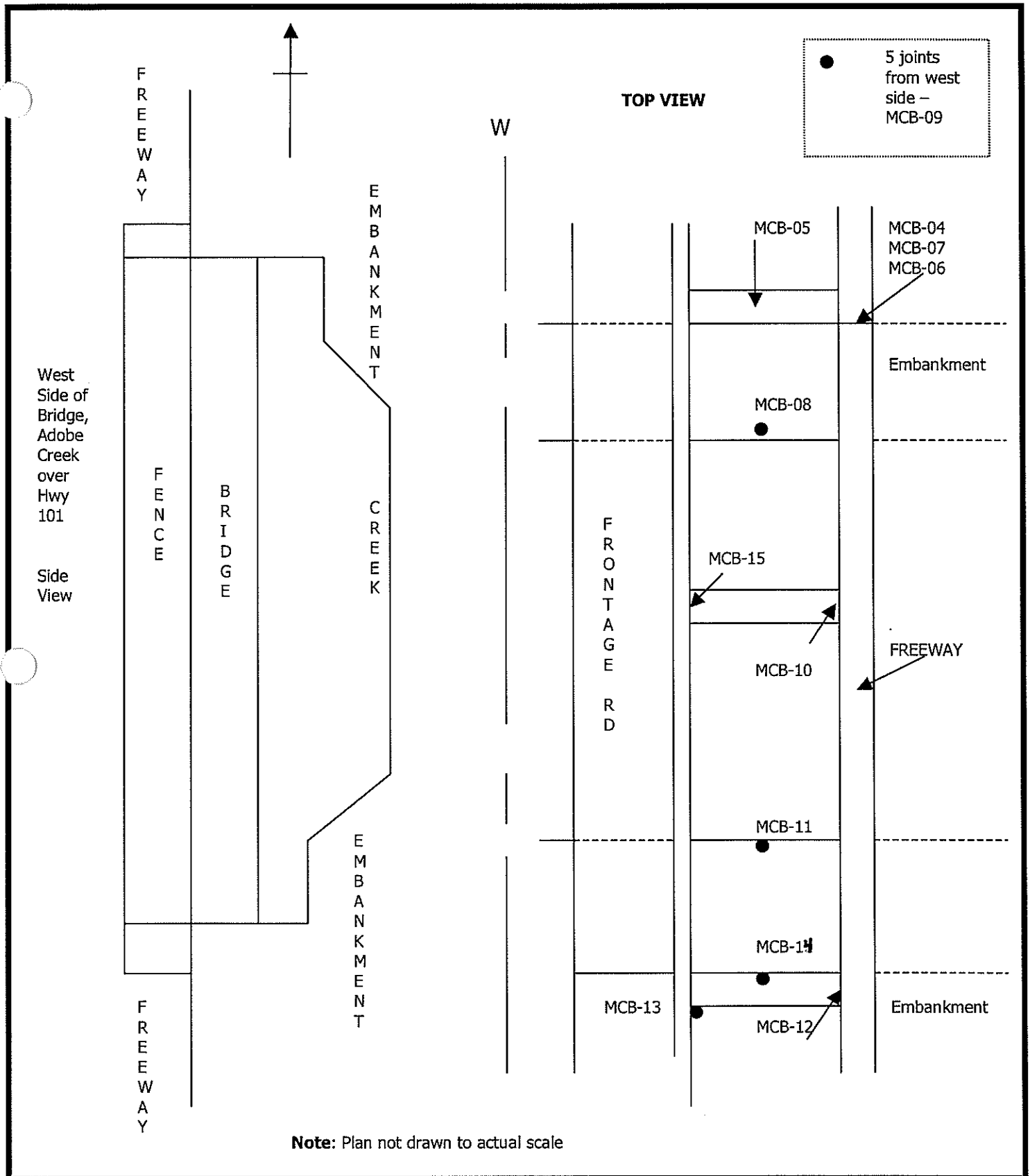

KELLCO-MACS	Building Drawing/Sample Location Map	May 13, 2009
	3137 Diablo Ave., Hayward, CA (510)786-9751 Fax (510) 786-9625	Job #: 0904-24
Client: URS	Job Site: Matadero Creek Bridge Google Culvent Bridge	Drawn By: KELLCO-MACS

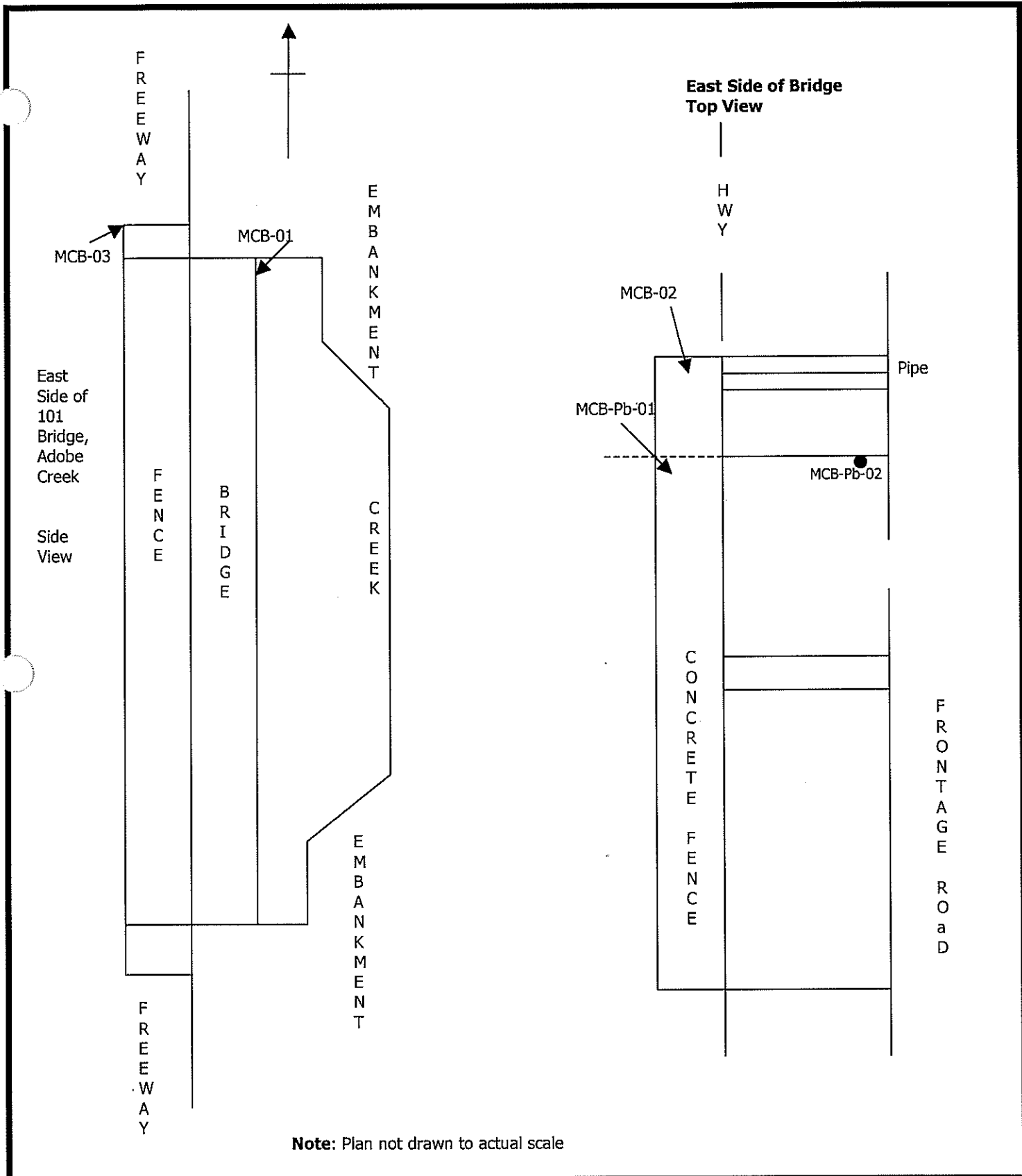

KELCO-MACS	Building Drawing/Sample Location Map	May 13, 2009
	3137 Diablo Ave., Hayward, CA (510)786-9751 Fax (510) 786-9625	Job #: 0904-24
Client: URS	Job Site: Matadero Creek Bridge	Drawn By: KELCO-MACS

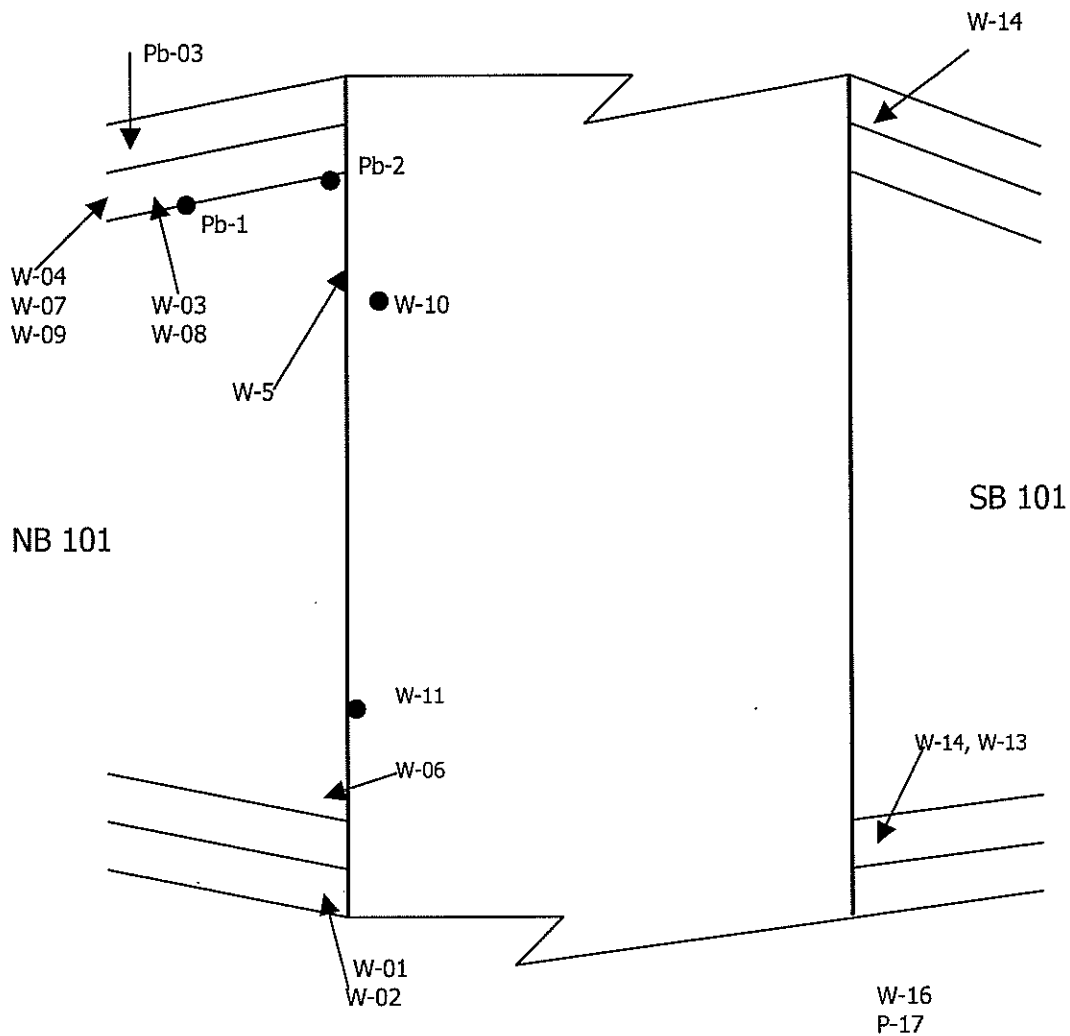

Legends:

● Sample Location

Note: Plan not drawn to actual scale

KELLCO-MACS	Building Drawing/Sample Location Map	May 13, 2009
	3137 Diablo Ave., Hayward, CA (510)786-9751 Fax (510) 786-9625	Job #: 0904-24
Client: URS	Job Site: Permanente Creek Bridge	Drawn By: KELLCO-MACS

North Bound 101

South Bound 101

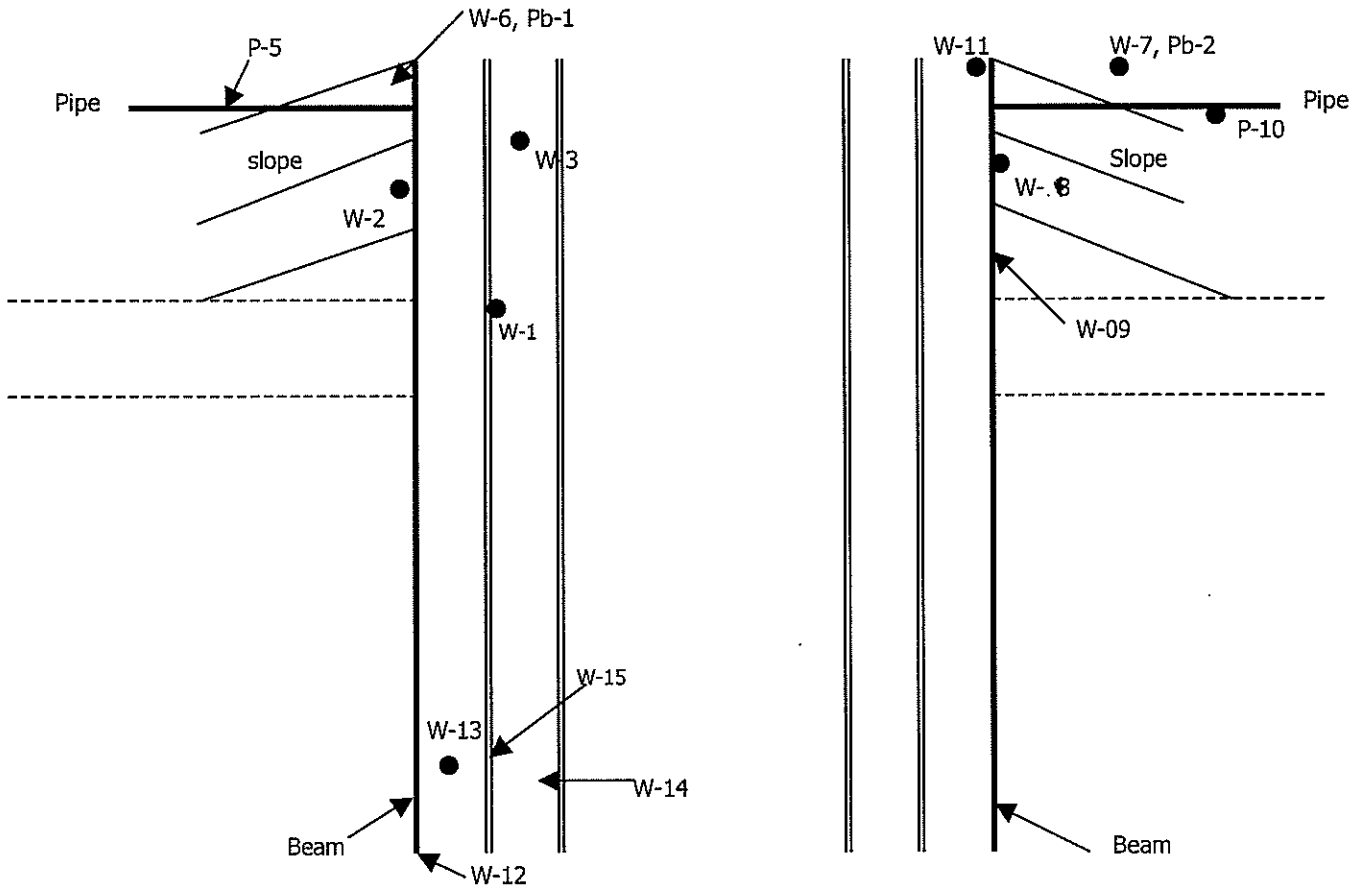

Legends:

● Sample Location

Note: Plan not drawn to actual scale

KELLCO-MACS	Building Drawing/Sample Location Map	May 13, 2009
	3137 Diablo Ave., Hayward, CA (510)786-9751 Fax (510) 786-9625	Job #: 0904-24
Client: URS	Job Site: Adobe Creek Bridge	Drawn By: KELLCO-MACS

PHOTOGRAPHS

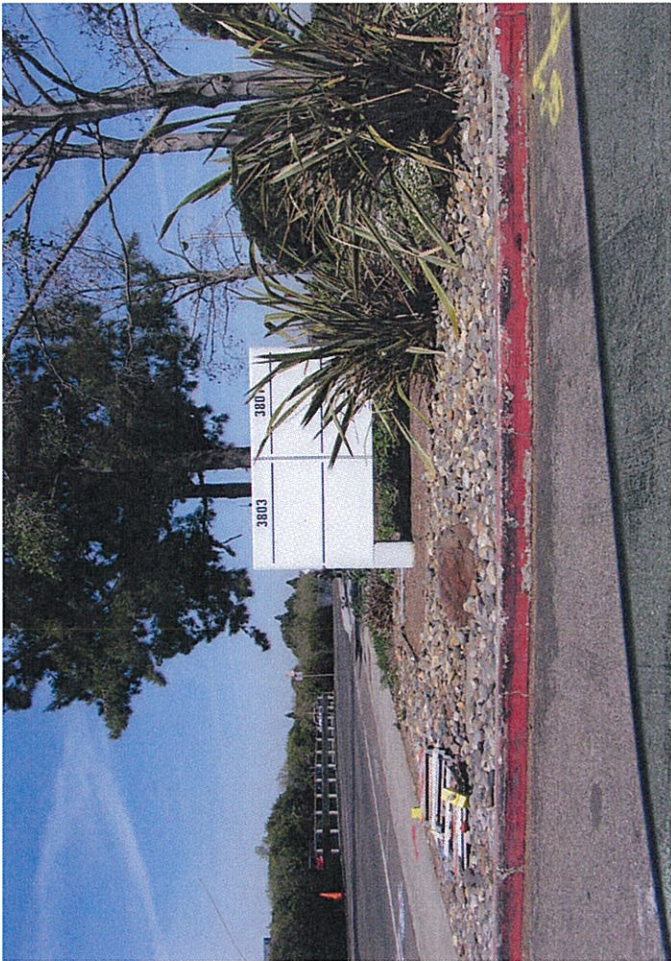
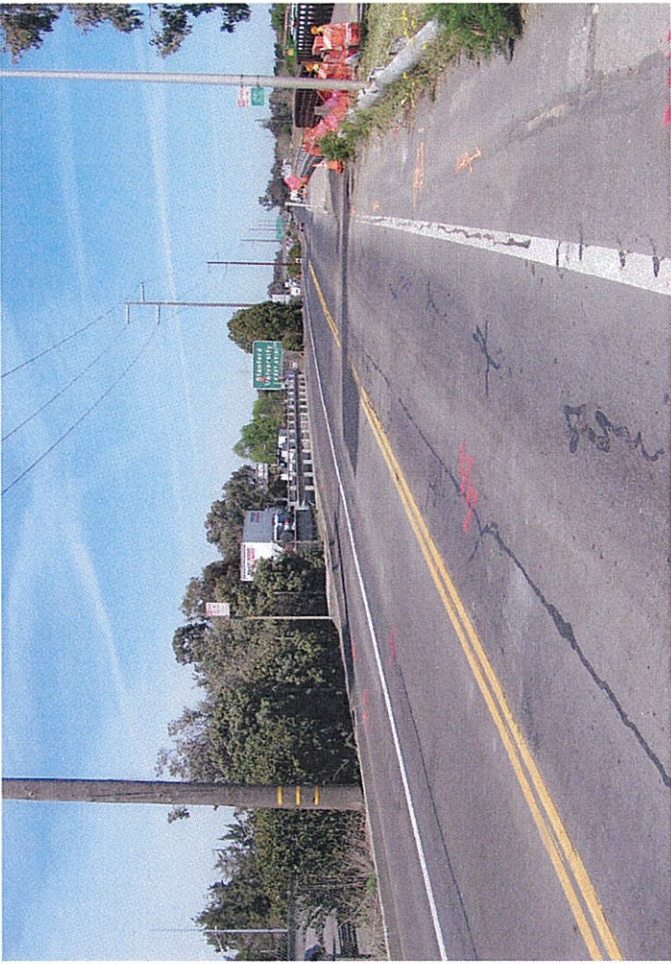

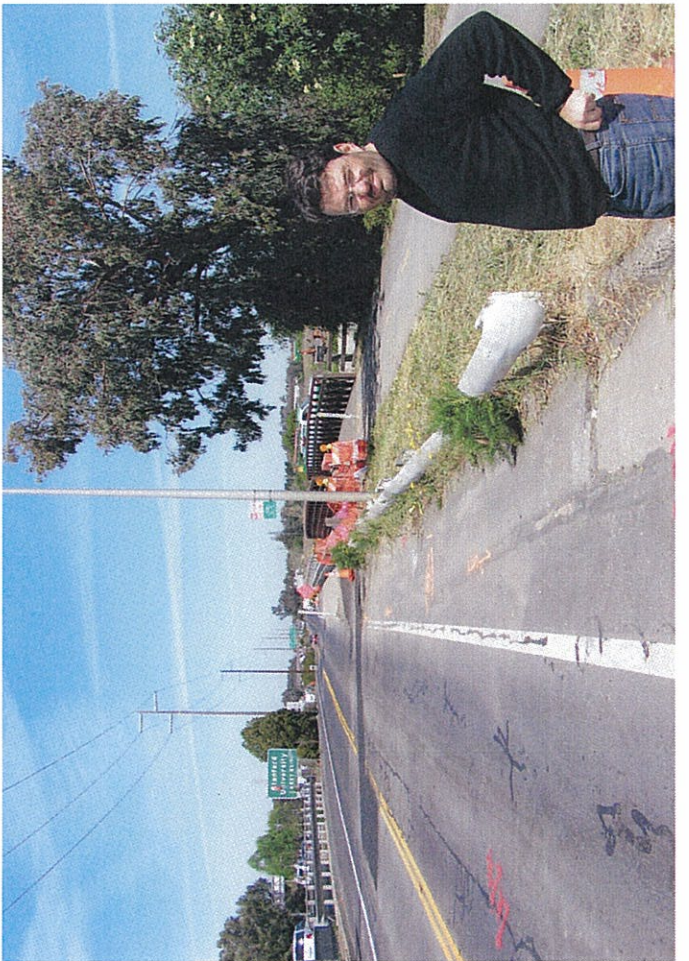
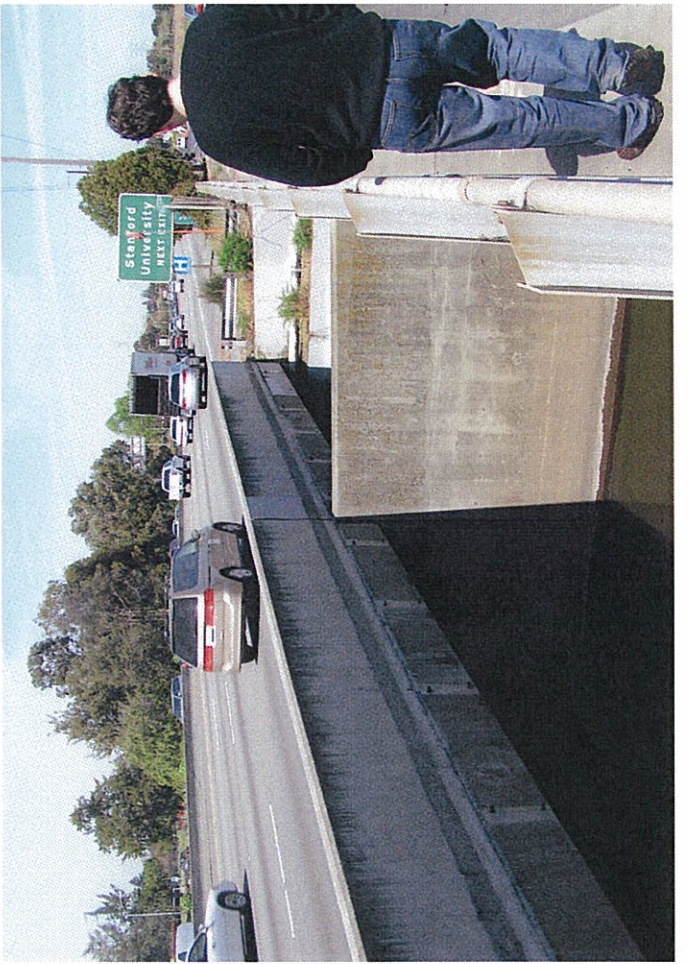



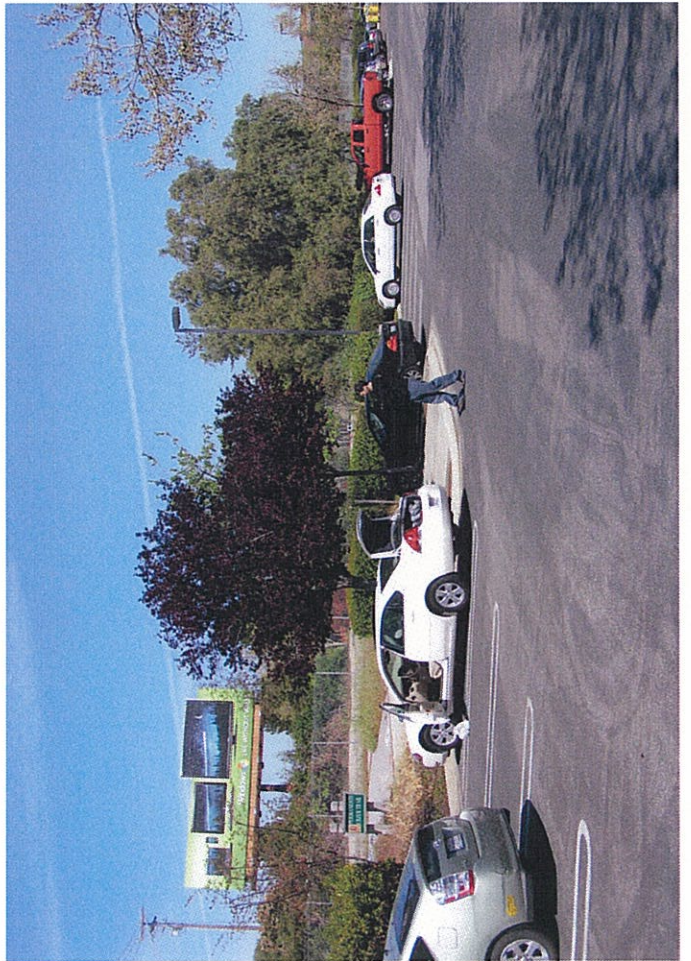
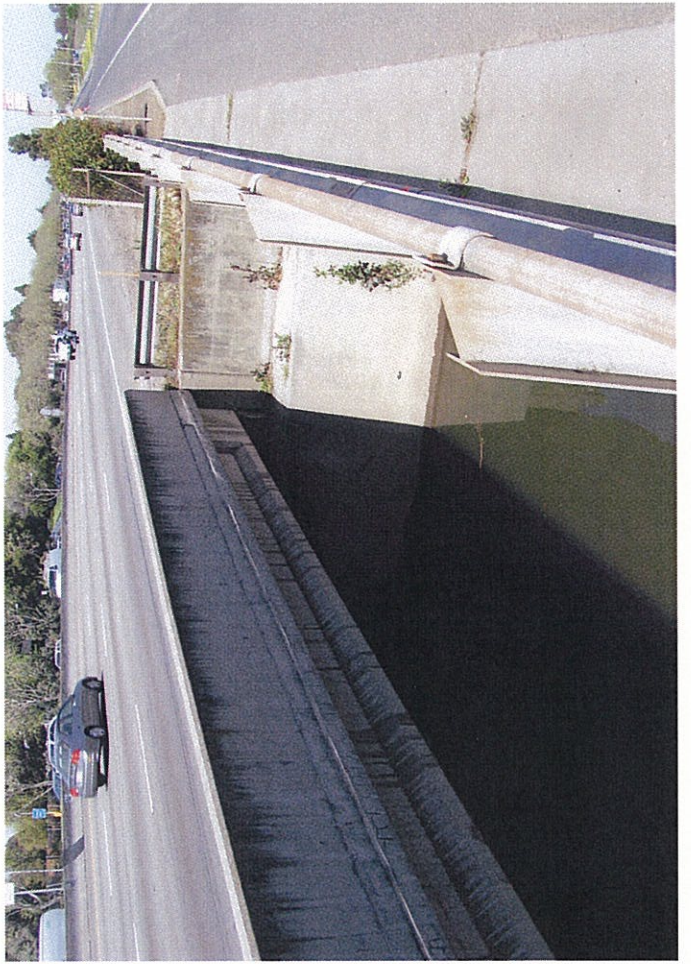

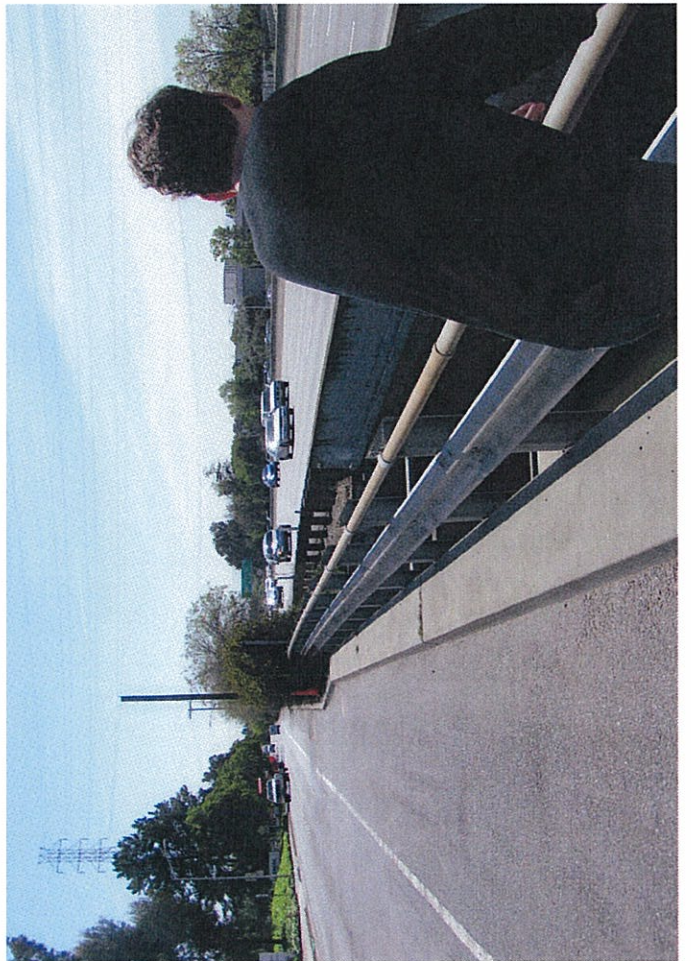
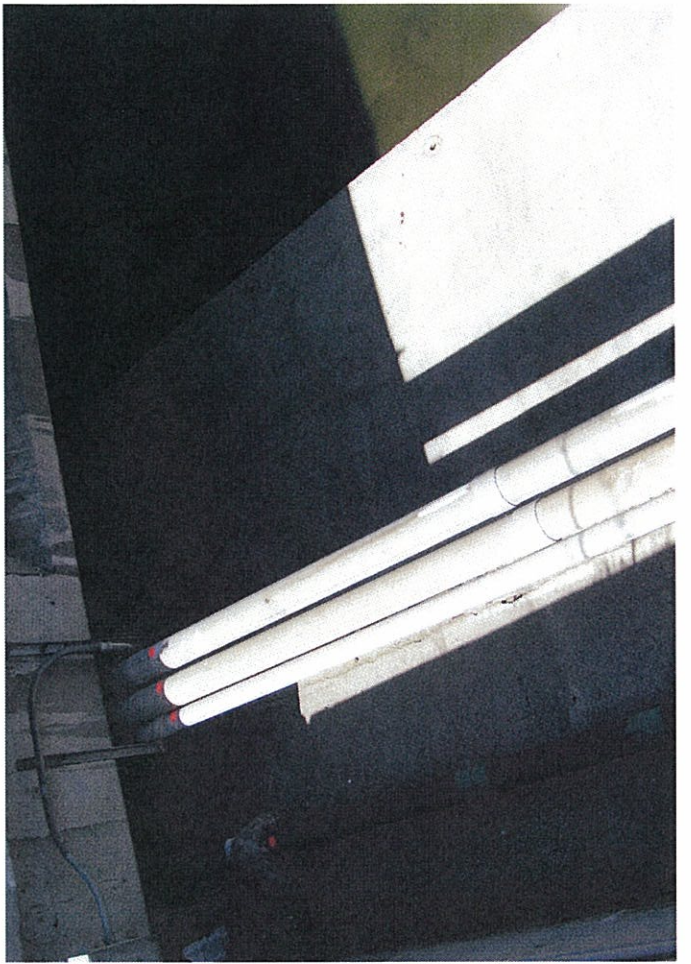

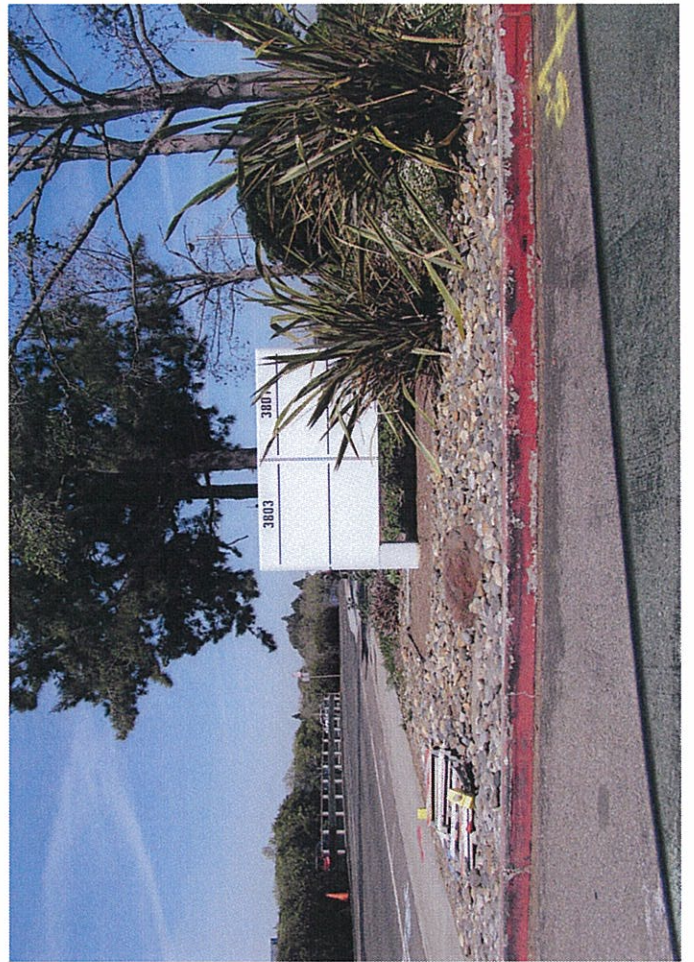

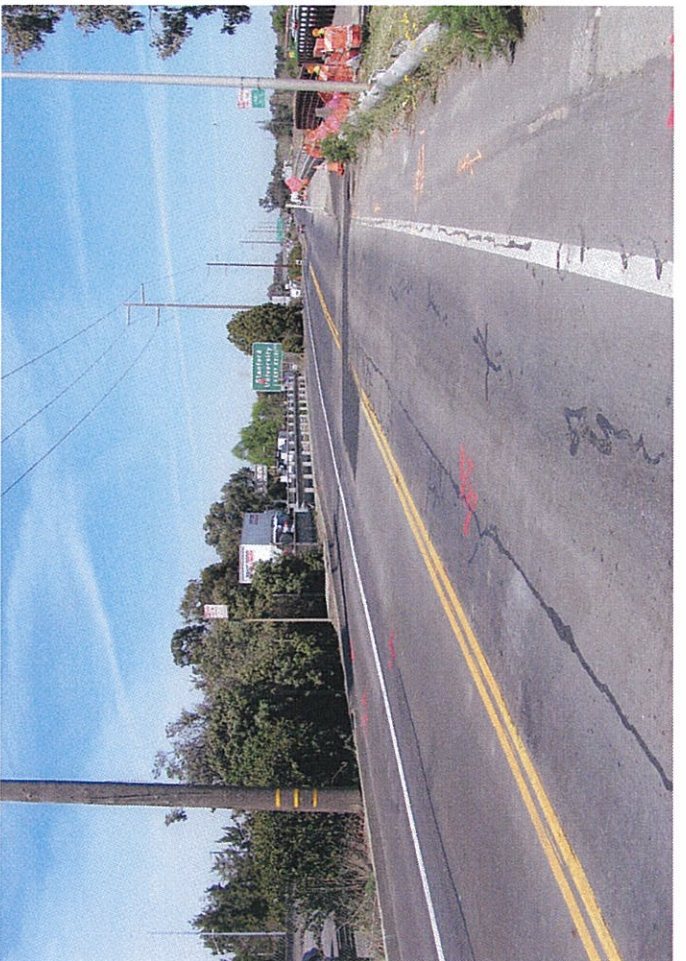

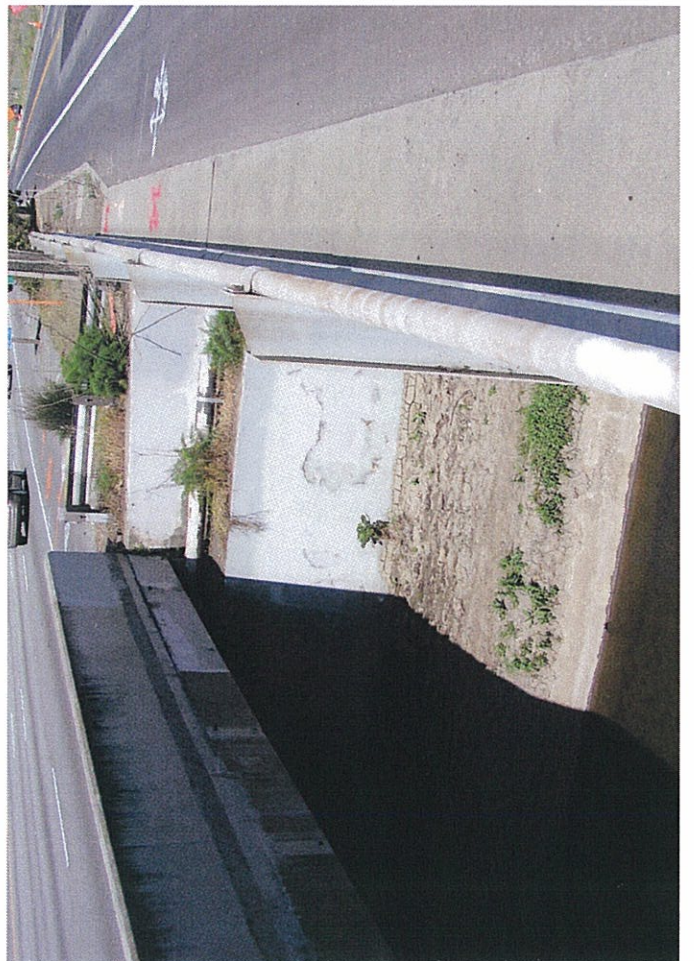

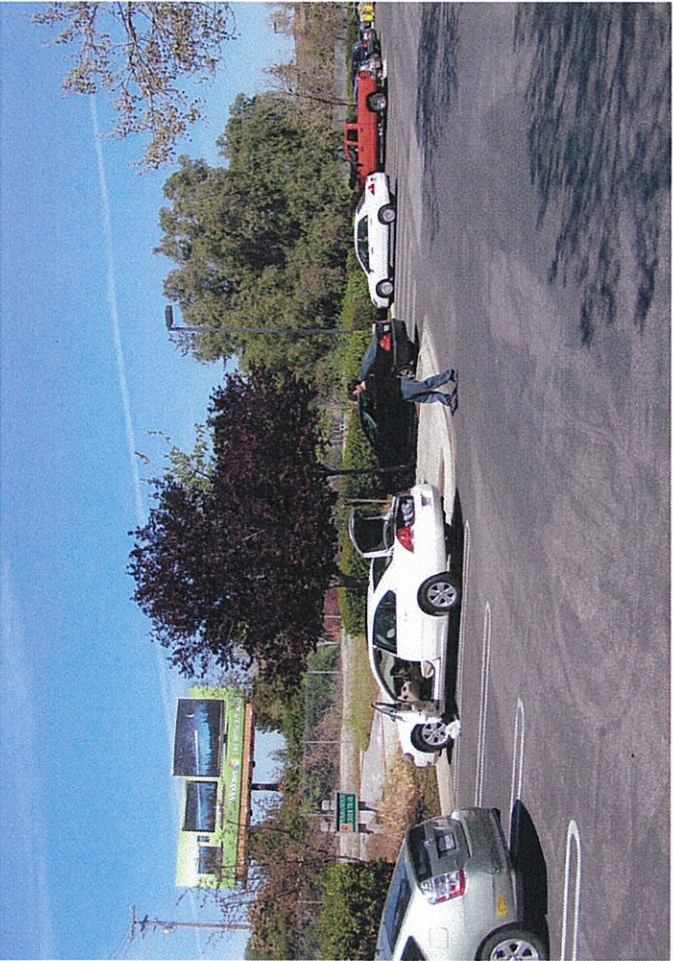
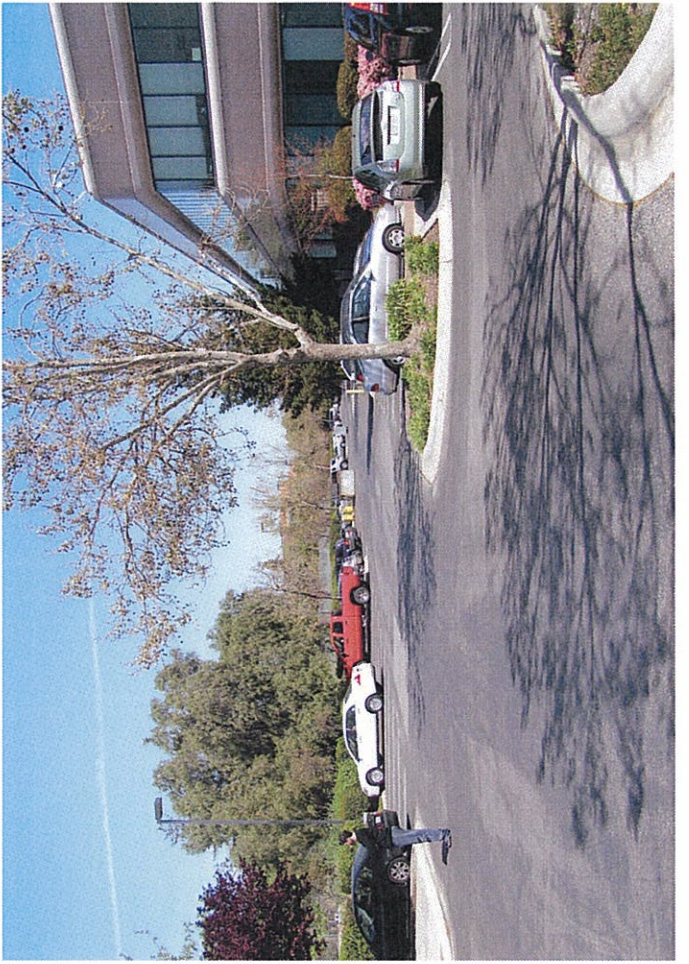

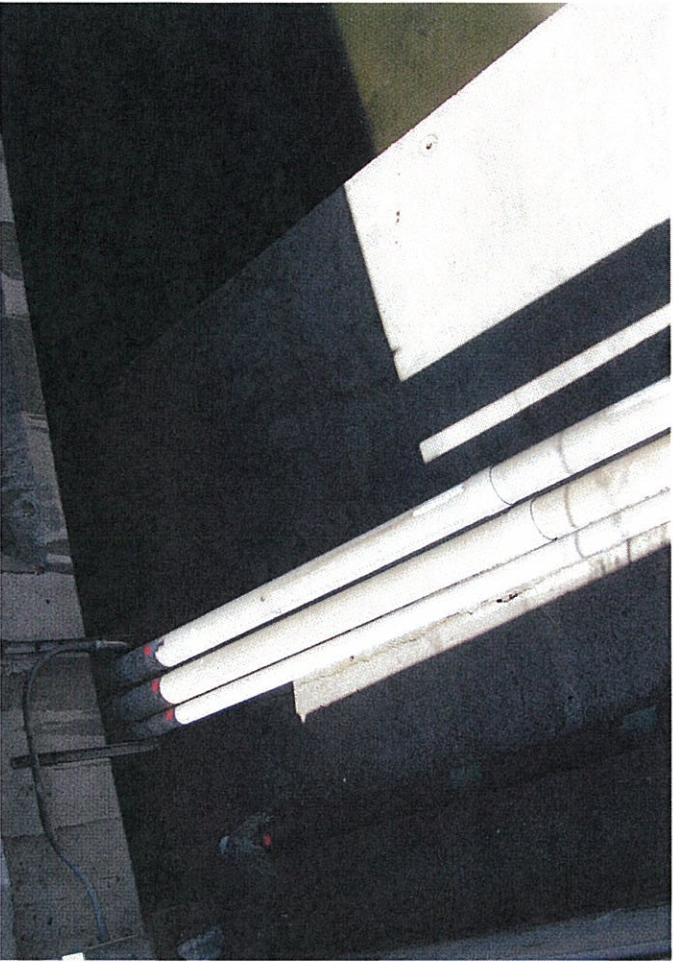

APPENDIX C

Regulatory Agency Records Database Search

Preliminary Map Report

A final EDR Report will be delivered after quality review is conducted.



Environmental Science Assoc.
1001 Elwell Ct
Palo Alto, CA 94303

January 29, 2013

Nationwide Customer Service
Telephone: 1-800-352-0050
Internet: www.edrnet.com

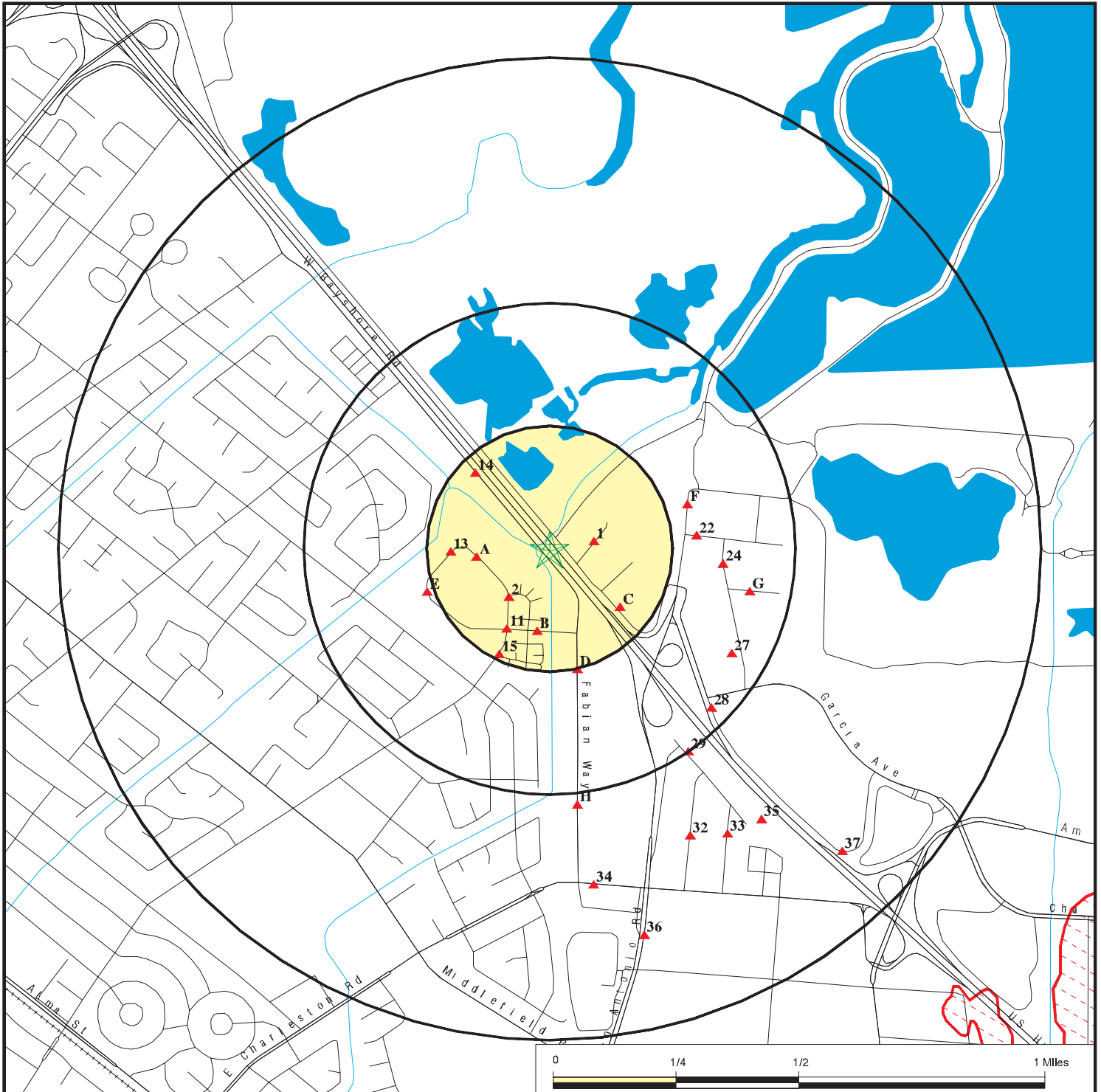

- ★ Target Property
- ▲ Toxic Sites
- National Priority List Sites
- Dept. Defense Sites
- Indian Reservations BIA

EDR PUR-IQ[®] Report

"the intelligent way to conduct historical research"

The EDR PUR-IQ report facilitates historical research planning required to complete the Phase I ESA process. The report identifies the *likelihood* of prior use coverage by searching proprietary EDR-Prior Use Reports[®] comprising nationwide information on: city directories, fire insurance maps, aerial photographs, historical topographic maps, flood maps and National Wetland Inventory maps.

Coverage in the following historical information sources may be used as a guide to develop your historical research strategy:

- 1. City Directory:** Coverage exists for portions of PALO ALTO, CA for 1926-2001
- 2. Fire Insurance Map:** When you order online any EDR Package or the EDR Radius Map with EDR Sanborn Map Search/Print, you receive site specific Sanborn Map coverage information at no charge.
- 3. Aerial Photograph:** Aerial photography coverage may exist for portions of Santa Clara County. Please contact your EDR Account Executive for information about USGS photos available through EDR.
- 4. Topographic Map:** The USGS 7.5 min. quad topo sheet(s) associated with this site:
 - Historical: Coverage exists for Santa Clara County
 - Current: Coverage exists for Palo Alto, CA

EDR's network of professional researchers, located throughout the United States, accesses the most extensive national collections of city directory, fire insurance maps, aerial photographs and historical topographic map resources available for Palo Alto, CA. These collections may be located in multiple libraries throughout the country. To ensure maximum coverage, EDR will often assign researchers at these multiple locations on your behalf.

Disclaimer - Copyright and Trademark Notice

This Report contains certain information obtained from a variety of public and other sources reasonably available to Environmental Data Resources, Inc. It cannot be concluded from this Report that coverage information for the target and surrounding properties does not exist from other sources. **NO WARRANTY EXPRESSED OR IMPLIED, IS MADE WHATSOEVER IN CONNECTION WITH THIS REPORT. ENVIRONMENTAL DATA RESOURCES, INC. SPECIFICALLY DISCLAIMS THE MAKING OF ANY SUCH WARRANTIES, INCLUDING WITHOUT LIMITATION, MERCHANTABILITY OR FITNESS FOR A PARTICULAR USE OR PURPOSE. ALL RISK IS ASSUMED BY THE USER. IN NO EVENT SHALL ENVIRONMENTAL DATA RESOURCES, INC. BE LIABLE TO ANYONE, WHETHER ARISING OUT OF ERRORS OR OMISSIONS, NEGLIGENCE, ACCIDENT OR ANY OTHER CAUSE, FOR ANY LOSS OF DAMAGE, INCLUDING, WITHOUT LIMITATION, SPECIAL, INCIDENTAL, CONSEQUENTIAL, OR EXEMPLARY DAMAGES. ANY LIABILITY ON THE PART OF ENVIRONMENTAL DATA RESOURCES, INC. IS STRICTLY LIMITED TO A REFUND OF THE AMOUNT PAID FOR THIS REPORT.** Purchaser accepts this Report "AS IS". Any analyses, estimates, ratings, environmental risk levels or risk codes provided in this Report are provided for illustrative purposes only, and are not intended to provide, nor should they be interpreted as providing any facts regarding, or prediction or forecast of, any environmental risk for any property. Only a Phase I Environmental Site Assessment performed by an environmental professional can provide information regarding the environmental risk for any property. Additionally, the information provided in this Report is not to be construed as legal advice.

Copyright 2012 by Environmental Data Resources, Inc. All rights reserved. Reproduction in any media or format, in whole or in part, of any report or map of Environmental Data Resources, Inc., or its affiliates, is prohibited without prior written permission.

EDR and its logos (including Sanborn and Sanborn Map) are trademarks of Environmental Data Resources, Inc. or its affiliates. All other trademarks used herein are the property of their respective owners.

STREET AND ADDRESS INFORMATION

©2010 Tele Atlas North America, Inc. All rights reserved. This material is proprietary and the subject of copyright protection and other intellectual property rights owned by or licensed to Tele Atlas North America, Inc. The use of this material is subject to the terms of a license agreement.

You will be held liable for any unauthorized copying or disclosure of this material.

PRELIMINARY EXECUTIVE SUMMARY

A search of available environmental records was conducted by Environmental Data Resources, Inc (EDR). The report was designed to assist parties seeking to meet the search requirements of EPA's Standards and Practices for All Appropriate Inquiries (40 CFR Part 312), the ASTM Standard Practice for Environmental Site Assessments (E 1527-05) or custom requirements developed for the evaluation of environmental risk associated with a parcel of real estate.

TARGET PROPERTY INFORMATION

ADDRESS

1001 ELWELL CT
PALO ALTO, CA 94303

COORDINATES

Latitude (North): 37.4318730 - 37° 25' 54.74"
Longitude (West): 122.1052400 - 122° 6' 18.86"
Universal Transverse Mercator: Zone 10
UTM X (Meters): 579161.0
UTM Y (Meters): 4143159.0

USGS TOPOGRAPHIC MAP ASSOCIATED WITH TARGET PROPERTY

Target Property: PALO ALTO, CA
Source: USGS 7.5 min quad index

SEARCH RESULTS

Sites were identified.

Sites listed in ***bold italics*** are in multiple databases.

Unmappable (orphan) sites are not considered in the foregoing analysis.

STANDARD ENVIRONMENTAL RECORDS

Federal CERCLIS NFRAP site List

CERC-NFRAP: Archived sites are sites that have been removed and archived from the inventory of CERCLIS sites. Archived status indicates that, to the best of EPA's knowledge, assessment at a site has been completed and that EPA has determined no further steps will be taken to list this site on the National Priorities List (NPL), unless information indicates this decision was not appropriate or other considerations require a recommendation for listing at a later time. This decision does not necessarily mean that there is no hazard associated with a given site; it only means that, based upon available information, the location is not judged to be a potential NPL site.

A review of the CERC-NFRAP list, as provided by EDR, and dated 11/02/2012 has revealed that there is 1 CERC-NFRAP site within approximately 0.5 miles of the target property.

<u>Site</u>	<u>Address</u>	<u>Dist / Dir</u>	<u>Map ID</u>	<u>Page</u>
<i>FORD AEROSPACE</i>	<i>1036 EAST MEADOW CIRCLE</i>	<i>1/8 - 1/4 (0.146 mi.) W</i>	<i>A4</i>	<i>14</i>

PRELIMINARY EXECUTIVE SUMMARY

Federal RCRA CORRACTS facilities list

CORRACTS: CORRACTS is a list of handlers with RCRA Corrective Action Activity. This report shows which nationally-defined corrective action core events have occurred for every handler that has had corrective action activity.

A review of the CORRACTS list, as provided by EDR, and dated 08/19/2011 has revealed that there is 1 CORRACTS site within approximately 1 mile of the target property.

<u>Site</u>	<u>Address</u>	<u>Dist / Dir</u>	<u>Map ID</u>	<u>Page</u>
FORD AEROSPACE (PCB STORAGE LO	3939 FABIAN WAY	1/2 - 1 (0.523 mi.) S	H30	100

Federal RCRA generators list

RCRA-LQG: RCRAInfo is EPA's comprehensive information system, providing access to data supporting the Resource Conservation and Recovery Act (RCRA) of 1976 and the Hazardous and Solid Waste Amendments (HSWA) of 1984. The database includes selective information on sites which generate, transport, store, treat and/or dispose of hazardous waste as defined by the Resource Conservation and Recovery Act (RCRA). Large quantity generators (LQGs) generate over 1,000 kilograms (kg) of hazardous waste, or over 1 kg of acutely hazardous waste per month.

A review of the RCRA-LQG list, as provided by EDR, and dated 09/11/2012 has revealed that there are 2 RCRA-LQG sites within approximately 0.25 miles of the target property.

<u>Site</u>	<u>Address</u>	<u>Dist / Dir</u>	<u>Map ID</u>	<u>Page</u>
CRYSTAL TECHNOLOGY, INC	1040 EAST MEADOW CIRCLE	1/8 - 1/4 (0.157 mi.) W	A7	20
ACME BIOSCIENCE, INC	3941 E. BAYSHORE ROAD	1/8 - 1/4 (0.173 mi.) SE	C10	34

RCRA-SQG: RCRAInfo is EPA's comprehensive information system, providing access to data supporting the Resource Conservation and Recovery Act (RCRA) of 1976 and the Hazardous and Solid Waste Amendments (HSWA) of 1984. The database includes selective information on sites which generate, transport, store, treat and/or dispose of hazardous waste as defined by the Resource Conservation and Recovery Act (RCRA). Small quantity generators (SQGs) generate between 100 kg and 1,000 kg of hazardous waste per month.

A review of the RCRA-SQG list, as provided by EDR, and dated 09/11/2012 has revealed that there are 8 RCRA-SQG sites within approximately 0.25 miles of the target property.

<u>Site</u>	<u>Address</u>	<u>Dist / Dir</u>	<u>Map ID</u>	<u>Page</u>
SPACE SYSTEMS LORAL BUILDING 4	1058 ELWELL COURT	0 - 1/8 (0.091 mi.) E	1	7
SPACE SYSTEMS LORAL	1010 E MEADOW CIR BLDG	1/8 - 1/4 (0.128 mi.) SW	2	10
SPACE SYSTEMS LORAL BLDG 12	1036 E MEADOW CIRCLE	1/8 - 1/4 (0.147 mi.) W	A5	16
FORD AEROSPACE CORP	1085 EAST MEADOW CIRCLE	1/8 - 1/4 (0.147 mi.) W	A6	19
ALEXZA MOLECULAR DELIVERY CORP	1001 E MEADOW CIR	1/8 - 1/4 (0.184 mi.) SSW	11	39
NANOSOLAR	3961 E BAYSHORE RD	1/8 - 1/4 (0.198 mi.) SE	C12	43
BIOMERIX CORPORATION	3520 WEST BAYSHORE	1/8 - 1/4 (0.217 mi.) NW	14	46
SPACE SYSTEMS LORAL	928 EAST MEADOW CIRCLE	1/8 - 1/4 (0.237 mi.) SSW	15	47

PRELIMINARY EXECUTIVE SUMMARY

State- and tribal - equivalent CERCLIS

ENVIROSTOR: The Department of Toxic Substances Control's (DTSC's) Site Mitigation and Brownfields Reuse Program's (SMBRP's) EnviroStor database identifies sites that have known contamination or sites for which there may be reasons to investigate further. The database includes the following site types: Federal Superfund sites (National Priorities List (NPL)); State Response, including Military Facilities and State Superfund; Voluntary Cleanup; and School sites. EnviroStor provides similar information to the information that was available in CalSites, and provides additional site information, including, but not limited to, identification of formerly-contaminated properties that have been released for reuse, properties where environmental deed restrictions have been recorded to prevent inappropriate land uses, and risk characterization information that is used to assess potential impacts to public health and the environment at contaminated sites.

A review of the ENVIROSTOR list, as provided by EDR, and dated 12/05/2012 has revealed that there are 8 ENVIROSTOR sites within approximately 1 mile of the target property.

<u>Site</u>	<u>Address</u>	<u>Dist / Dir</u>	<u>Map ID</u>	<u>Page</u>
FORD AEROSPACE Status: Refer: RWQCB	1036 EAST MEADOW CIRCLE	1/8 - 1/4 (0.146 mi.) W	A4	14
SPACE SYSTEMS/LORAL Status: Refer: RWQCB	3825 FABIAN WAY	1/4 - 1/2 (0.251 mi.) SSE	D16	48
FORD AEROSPACE BLDG #2,#3 & #6 Status: Refer: RWQCB	3939 FABIAN WAY	1/2 - 1 (0.523 mi.) S	H31	119
HAMMON PLATING Status: Inactive - Needs Evaluation	890 COMMERCIAL ST	1/2 - 1 (0.649 mi.) SSE	32	121
SPECIFIC PLATING COMPANY Status: Inactive - Needs Evaluation	936 INDUSTRIAL AVENUE	1/2 - 1 (0.683 mi.) SSE	33	125
844 EAST CHARLESTON ROAD Status: Refer: RWQCB	844 CHARLESTON	1/2 - 1 (0.689 mi.) S	34	131
DAVILA INTERNATIONAL CIRCUITS, Status: Refer: RWQCB Status: Inactive - Needs Evaluation	2420 CHARLESTON	1/2 - 1 (0.698 mi.) SE	35	140
SUN MICROSYSTEMS Status: No Further Action	1500 SALADO DRIVE	1/2 - 1 (0.856 mi.) SE	37	143

State and tribal leaking storage tank lists

LUST: The Leaking Underground Storage Tank Incident Reports contain an inventory of reported leaking underground storage tank incidents. The data come from the State Water Resources Control Board Leaking Underground Storage Tank Information System.

A review of the LUST list, as provided by EDR, and dated 12/17/2012 has revealed that there are 6 LUST sites within approximately 0.5 miles of the target property.

<u>Site</u>	<u>Address</u>	<u>Dist / Dir</u>	<u>Map ID</u>	<u>Page</u>
MOZART PROPERTY Status: Completed - Case Closed	1068 MEADOW CIR E	1/4 - 1/2 (0.263 mi.) WSW	E18	72
GUS MOZART PROPERTY	1068 E MEADOW CIR	1/4 - 1/2 (0.264 mi.) WSW	E19	73
PACIFIC BELL Status: Completed - Case Closed	2750 MARINE WAY	1/4 - 1/2 (0.354 mi.) E	24	80

PRELIMINARY EXECUTIVE SUMMARY

<u>Site</u>	<u>Address</u>	<u>Dist / Dir</u>	<u>Map ID</u>	<u>Page</u>
SAN FRANCISCO NEWSPAPER AGENCY	2673 COAST AVE	1/4 - 1/2 (0.416 mi.) ESE	G25	83
SAN FRANCISCO NEWSPAPER AGENCY	2673 COAST AVE	1/4 - 1/2 (0.416 mi.) ESE	G26	85
Status: Completed - Case Closed				
GARCIA BULDING	2642 BAYSHORE FWY	1/4 - 1/2 (0.461 mi.) SE	28	96
Status: Completed - Case Closed				

SLIC: SLIC Region comes from the California Regional Water Quality Control Board.

A review of the SLIC list, as provided by EDR, and dated 12/17/2012 has revealed that there are 10 SLIC sites within approximately 0.5 miles of the target property.

<u>Site</u>	<u>Address</u>	<u>Dist / Dir</u>	<u>Map ID</u>	<u>Page</u>
SPACE SYSTEMS/LORAL	3825 FABIAN WAY	1/4 - 1/2 (0.251 mi.) SSE	D16	48
Facility Status: Open - Remediation				
FORD AEROSPACE	3825 FABIAN WY	1/4 - 1/2 (0.251 mi.) SSE	D17	71
1201 SAN ANTONIO ROAD	1201 SAN ANTONIO ROAD	1/4 - 1/2 (0.289 mi.) ENE	F20	74
Facility Status: Open - Inactive				
1201 SAN ANTONIO ROAD	1201 SAN ANTONIO ROAD	1/4 - 1/2 (0.289 mi.) ENE	F21	78
CASEY AVE	2690 CASEY AVE	1/4 - 1/2 (0.300 mi.) E	22	78
Facility Status: Open - Verification Monitoring				
FORMER LOS ALTOS TREATMENT PLA	1237-1275 NORTH SAN ANT	1/4 - 1/2 (0.302 mi.) ENE	F23	79
Facility Status: Open - Site Assessment				
SAN FRANCISCO NEWSPAPER AGENCY	2673 COAST AVE	1/4 - 1/2 (0.416 mi.) ESE	G25	83
SAN FRANCISCO NEWSPAPER AGENCY	2673 COAST AVE	1/4 - 1/2 (0.416 mi.) ESE	G26	85
Facility Status: Open - Inactive				
BELL INDUSTRIES	2637 MARINE WAY	1/4 - 1/2 (0.427 mi.) ESE	27	87
Facility Status: Completed - Case Closed				
FORMER SYMTRON FACILITY	4019 TRANSPORT STREET	1/4 - 1/2 (0.499 mi.) SE	29	98
Facility Status: Completed - Case Closed				

State and tribal registered storage tank lists

AST: The Aboveground Storage Tank database contains registered ASTs. The data come from the State Water Resources Control Board's Hazardous Substance Storage Container Database.

A review of the AST list, as provided by EDR, and dated 08/01/2009 has revealed that there are 2 AST sites within approximately 0.25 miles of the target property.

<u>Site</u>	<u>Address</u>	<u>Dist / Dir</u>	<u>Map ID</u>	<u>Page</u>
CPA ADOBE CREEK SUBSTATION	1157 E MEADOW AV	1/8 - 1/4 (0.167 mi.) S	B8	33
STANGENES INDUSTRIES	1066 E MEADOW CR	1/8 - 1/4 (0.201 mi.) W	13	45

PRELIMINARY EXECUTIVE SUMMARY

ADDITIONAL ENVIRONMENTAL RECORDS

Local Lists of Registered Storage Tanks

CA FID UST: The Facility Inventory Database contains active and inactive underground storage tank locations. The source is the State Water Resource Control Board.

A review of the CA FID UST list, as provided by EDR, and dated 10/31/1994 has revealed that there is 1 CA FID UST site within approximately 0.25 miles of the target property.

<u>Site</u>	<u>Address</u>	<u>Dist / Dir</u>	<u>Map ID</u>	<u>Page</u>
GUS MOZART	1068 E MEADOW DR	1/8 - 1/4 (0.171 mi.) SSW	B9	33

SWEEPS UST: Statewide Environmental Evaluation and Planning System. This underground storage tank listing was updated and maintained by a company contacted by the SWRCB in the early 1990's. The listing is no longer updated or maintained. The local agency is the contact for more information on a site on the SWEEPS list.

A review of the SWEEPS UST list, as provided by EDR, and dated 06/01/1994 has revealed that there is 1 SWEEPS UST site within approximately 0.25 miles of the target property.

<u>Site</u>	<u>Address</u>	<u>Dist / Dir</u>	<u>Map ID</u>	<u>Page</u>
GUS MOZART	1068 E MEADOW DR	1/8 - 1/4 (0.171 mi.) SSW	B9	33

Other Ascertainable Records

RCRA NonGen / NLR: RCRAInfo is EPA's comprehensive information system, providing access to data supporting the Resource Conservation and Recovery Act (RCRA) of 1976 and the Hazardous and Solid Waste Amendments (HSWA) of 1984. The database includes selective information on sites which generate, transport, store, treat and/or dispose of hazardous waste as defined by the Resource Conservation and Recovery Act (RCRA). Non-Generators do not presently generate hazardous waste.

A review of the RCRA NonGen / NLR list, as provided by EDR, and dated 09/11/2012 has revealed that there is 1 RCRA NonGen / NLR site within approximately 0.25 miles of the target property.

<u>Site</u>	<u>Address</u>	<u>Dist / Dir</u>	<u>Map ID</u>	<u>Page</u>
CRYSTAL TECHNOLOGY INC	1035 E MEADOW CIR	1/8 - 1/4 (0.143 mi.) W	A3	13

Cortese: The sites for the list are designated by the State Water Resource Control Board (LUST), the Integrated Waste Board (SWF/LS), and the Department of Toxic Substances Control (Cal-Sites).

A review of the Cortese list, as provided by EDR, and dated 10/01/2012 has revealed that there is 1 Cortese site within approximately 0.5 miles of the target property.

<u>Site</u>	<u>Address</u>	<u>Dist / Dir</u>	<u>Map ID</u>	<u>Page</u>
SPACE SYSTEMS/LORAL	3825 FABIAN WAY	1/4 - 1/2 (0.251 mi.) SSE	D16	48

PRELIMINARY EXECUTIVE SUMMARY

HIST CORTESE: The sites for the list are designated by the State Water Resource Control Board [LUST], the Integrated Waste Board [SWF/LS], and the Department of Toxic Substances Control [CALSTATES]. This listing is no longer updated by the state agency.

A review of the HIST CORTESE list, as provided by EDR, and dated 04/01/2001 has revealed that there are 5 HIST CORTESE sites within approximately 0.5 miles of the target property.

<u>Site</u>	<u>Address</u>	<u>Dist / Dir</u>	<u>Map ID</u>	<u>Page</u>
SPACE SYSTEMS/LORAL	3825 FABIAN WAY	1/4 - 1/2 (0.251 mi.) SSE	D16	48
MOZART PROPERTY	1068 MEADOW CIR E	1/4 - 1/2 (0.263 mi.) WSW	E18	72
PACIFIC BELL	2750 MARINE WAY	1/4 - 1/2 (0.354 mi.) E	24	80
SAN FRANCISCO NEWSPAPER AGENCY	2673 COAST AVE	1/4 - 1/2 (0.416 mi.) ESE	G26	85
GARCIA BULDING	2642 BAYSHORE FWY	1/4 - 1/2 (0.461 mi.) SE	28	96

Notify 65: Listings of all Proposition 65 incidents reported to counties by the State Water Resources Control Board and the Regional Water Quality Control Board. This database is no longer updated by the reporting agency.

A review of the Notify 65 list, as provided by EDR, and dated 10/21/1993 has revealed that there is 1 Notify 65 site within approximately 1 mile of the target property.

<u>Site</u>	<u>Address</u>	<u>Dist / Dir</u>	<u>Map ID</u>	<u>Page</u>
JONES & BRIDGES, INC.	812 SAN ANTONIO ROAD	1/2 - 1 (0.808 mi.) SSE	36	143

HWP: Detailed information on permitted hazardous waste facilities and corrective action ("cleanups") tracked in EnviroStor.

A review of the HWP list, as provided by EDR, and dated 11/26/2012 has revealed that there is 1 HWP site within approximately 1 mile of the target property.

<u>Site</u>	<u>Address</u>	<u>Dist / Dir</u>	<u>Map ID</u>	<u>Page</u>
SPACE SYSTEMS/LORAL	3825 FABIAN WAY	1/4 - 1/2 (0.251 mi.) SSE	D16	48

PRELIMINARY EXECUTIVE SUMMARY

Due to poor or inadequate address information, the following sites were not mapped. Count: 4 records

<u>Site Name</u>	<u>Database(s)</u>
CALMAC CHEMICAL BUILDING 2420 OF CHARLESTON BUSINESS PK. SCL 101 PM 48.97 52.17 AT & T MOBILITY-BAYSHORE RD 13328	CERC-NFRAP CERC-NFRAP RCRA-LQG San Mateo Co. BI

PRELIMINARY MAP FINDINGS SUMMARY

Database	Search Distance (Miles)	Target Property	< 1/8	1/8 - 1/4	1/4 - 1/2	1/2 - 1	> 1	Total Plotted
STANDARD ENVIRONMENTAL RECORDS								
<i>Federal NPL site list</i>								
NPL	1.000		0	0	0	0	NR	0
Proposed NPL	1.000		0	0	0	0	NR	0
NPL LIENS	TP		NR	NR	NR	NR	NR	0
<i>Federal Delisted NPL site list</i>								
Delisted NPL	1.000		0	0	0	0	NR	0
<i>Federal CERCLIS list</i>								
CERCLIS	0.500		0	0	0	NR	NR	0
FEDERAL FACILITY	0.500		0	0	0	NR	NR	0
<i>Federal CERCLIS NFRAP site List</i>								
CERC-NFRAP	0.500		0	1	0	NR	NR	1
<i>Federal RCRA CORRACTS facilities list</i>								
CORRACTS	1.000		0	0	0	1	NR	1
<i>Federal RCRA non-CORRACTS TSD facilities list</i>								
RCRA-TSDF	0.500		0	0	0	NR	NR	0
<i>Federal RCRA generators list</i>								
RCRA-LQG	0.250		0	2	NR	NR	NR	2
RCRA-SQG	0.250		1	7	NR	NR	NR	8
RCRA-CESQG	0.250		0	0	NR	NR	NR	0
<i>Federal institutional controls / engineering controls registries</i>								
US ENG CONTROLS	0.500		0	0	0	NR	NR	0
US INST CONTROL	0.500		0	0	0	NR	NR	0
LUCIS	0.500		0	0	0	NR	NR	0
<i>Federal ERNS list</i>								
ERNS	TP		NR	NR	NR	NR	NR	0
<i>State- and tribal - equivalent NPL</i>								
RESPONSE	1.000		0	0	0	0	NR	0
<i>State- and tribal - equivalent CERCLIS</i>								
ENVIROSTOR	1.000		0	1	1	6	NR	8
<i>State and tribal landfill and/or solid waste disposal site lists</i>								
SWF/LF	0.500		0	0	0	NR	NR	0
<i>State and tribal leaking storage tank lists</i>								
LUST	0.500		0	0	6	NR	NR	6

PRELIMINARY MAP FINDINGS SUMMARY

Database	Search Distance (Miles)	Target Property	< 1/8	1/8 - 1/4	1/4 - 1/2	1/2 - 1	> 1	Total Plotted
SLIC	0.500		0	0	10	NR	NR	10
INDIAN LUST	0.500		0	0	0	NR	NR	0
State and tribal registered storage tank lists								
UST	0.250		0	0	NR	NR	NR	0
AST	0.250		0	2	NR	NR	NR	2
INDIAN UST	0.250		0	0	NR	NR	NR	0
FEMA UST	0.250		0	0	NR	NR	NR	0
State and tribal voluntary cleanup sites								
INDIAN VCP	0.500		0	0	0	NR	NR	0
VCP	0.500		0	0	0	NR	NR	0
ADDITIONAL ENVIRONMENTAL RECORDS								
Local Brownfield lists								
US BROWNFIELDS	0.500		0	0	0	NR	NR	0
Local Lists of Landfill / Solid Waste Disposal Sites								
DEBRIS REGION 9	0.500		0	0	0	NR	NR	0
ODI	0.500		0	0	0	NR	NR	0
WMUDS/SWAT	0.500		0	0	0	NR	NR	0
SWRCY	0.500		0	0	0	NR	NR	0
HAULERS	TP		NR	NR	NR	NR	NR	0
Local Lists of Hazardous waste / Contaminated Sites								
US CDL	TP		NR	NR	NR	NR	NR	0
HIST Cal-Sites	1.000		0	0	0	0	NR	0
SCH	0.250		0	0	NR	NR	NR	0
Toxic Pits	1.000		0	0	0	0	NR	0
CDL	TP		NR	NR	NR	NR	NR	0
US HIST CDL	TP		NR	NR	NR	NR	NR	0
Local Lists of Registered Storage Tanks								
CA FID UST	0.250		0	1	NR	NR	NR	1
HIST UST	0.250		0	0	NR	NR	NR	0
SWEEPS UST	0.250		0	1	NR	NR	NR	1
Local Land Records								
LIENS 2	TP		NR	NR	NR	NR	NR	0
LIENS	TP		NR	NR	NR	NR	NR	0
DEED	0.500		0	0	0	NR	NR	0
Records of Emergency Release Reports								
HMIRS	TP		NR	NR	NR	NR	NR	0
CHMIRS	TP		NR	NR	NR	NR	NR	0
LDS	TP		NR	NR	NR	NR	NR	0
MCS	TP		NR	NR	NR	NR	NR	0

PRELIMINARY MAP FINDINGS SUMMARY

Database	Search Distance (Miles)	Target Property	< 1/8	1/8 - 1/4	1/4 - 1/2	1/2 - 1	> 1	Total Plotted
Other Ascertainable Records								
RCRA NonGen / NLR	0.250		0	1	NR	NR	NR	1
DOT OPS	TP		NR	NR	NR	NR	NR	0
DOD	1.000		0	0	0	0	NR	0
FUDS	1.000		0	0	0	0	NR	0
CONSENT	1.000		0	0	0	0	NR	0
ROD	1.000		0	0	0	0	NR	0
UMTRA	0.500		0	0	0	NR	NR	0
MINES	0.250		0	0	NR	NR	NR	0
TRIS	TP		NR	NR	NR	NR	NR	0
TSCA	TP		NR	NR	NR	NR	NR	0
FTTS	TP		NR	NR	NR	NR	NR	0
HIST FTTS	TP		NR	NR	NR	NR	NR	0
SSTS	TP		NR	NR	NR	NR	NR	0
ICIS	TP		NR	NR	NR	NR	NR	0
PADS	TP		NR	NR	NR	NR	NR	0
MLTS	TP		NR	NR	NR	NR	NR	0
RADINFO	TP		NR	NR	NR	NR	NR	0
FINDS	TP		NR	NR	NR	NR	NR	0
RAATS	TP		NR	NR	NR	NR	NR	0
RMP	TP		NR	NR	NR	NR	NR	0
CA BOND EXP. PLAN	1.000		0	0	0	0	NR	0
UIC	TP		NR	NR	NR	NR	NR	0
NPDES	TP		NR	NR	NR	NR	NR	0
Cortese	0.500		0	0	1	NR	NR	1
HIST CORTESE	0.500		0	0	5	NR	NR	5
CUPA Listings	0.250		0	0	NR	NR	NR	0
Notify 65	1.000		0	0	0	1	NR	1
DRYCLEANERS	0.250		0	0	NR	NR	NR	0
WIP	0.250		0	0	NR	NR	NR	0
ENF	TP		NR	NR	NR	NR	NR	0
HAZNET	TP		NR	NR	NR	NR	NR	0
EMI	TP		NR	NR	NR	NR	NR	0
INDIAN RESERV	1.000		0	0	0	0	NR	0
SCRD DRYCLEANERS	0.500		0	0	0	NR	NR	0
PCB TRANSFORMER	TP		NR	NR	NR	NR	NR	0
COAL ASH EPA	0.500		0	0	0	NR	NR	0
US FIN ASSUR	TP		NR	NR	NR	NR	NR	0
EPA WATCH LIST	TP		NR	NR	NR	NR	NR	0
PRP	TP		NR	NR	NR	NR	NR	0
2020 COR ACTION	0.250		0	0	NR	NR	NR	0
COAL ASH DOE	TP		NR	NR	NR	NR	NR	0
US AIRS	TP		NR	NR	NR	NR	NR	0
LEAD SMELTERS	TP		NR	NR	NR	NR	NR	0
HWP	1.000		0	0	1	0	NR	1
HWT	0.250		0	0	NR	NR	NR	0
PROC	0.500		0	0	0	NR	NR	0
MWMP	0.250		0	0	NR	NR	NR	0
WDS	TP		NR	NR	NR	NR	NR	0
Financial Assurance	TP		NR	NR	NR	NR	NR	0

PRELIMINARY MAP FINDINGS SUMMARY

<u>Database</u>	<u>Search Distance (Miles)</u>	<u>Target Property</u>	<u>< 1/8</u>	<u>1/8 - 1/4</u>	<u>1/4 - 1/2</u>	<u>1/2 - 1</u>	<u>> 1</u>	<u>Total Plotted</u>
<u>EDR HIGH RISK HISTORICAL RECORDS</u>								
<i>EDR Proprietary Records</i>								
EDR MGP	1.000		0	0	0	0	NR	0
EDR US Hist Auto Stat	0.250		0	0	NR	NR	NR	0
EDR US Hist Cleaners	0.250		0	0	NR	NR	NR	0

NOTES:

TP = Target Property

NR = Not Requested at this Search Distance

Sites may be listed in more than one database

PRELIMINARY MAP FINDINGS

Map ID			EDR ID Number
Direction			
Distance			
Distance (ft.)	Site	Database(s)	EPA ID Number

1 East < 1/8 0.091 mi. 483 ft.	SPACE SYSTEMS LORAL BUILDING 45 1058 ELWELL COURT PALO ALTO, CA 94303	RCRA-SQG HAZNET	1010314207 CAR000183418
--	--	----------------------------------	--

RCRA-SQG:

Date form received by agency: 04/12/2007
 Facility name: SPACE SYSTEMS LORAL BUILDING 45
 Facility address: 1058 ELWELL COURT
 PALO ALTO, CA 94303
 EPA ID: CAR000183418
 Mailing address: 3825 FABIAN WAY
 M S D07
 PALO ALTO, CA 94303
 Contact: LANA SHEW
 Contact address: 3825 FABIAN WAY M S D07
 PALO ALTO, CA 94303
 Contact country: US
 Contact telephone: 650-852-4193
 Contact email: SHEW.LANA@SSD.LORAL.COM
 EPA Region: 09
 Classification: Small Small Quantity Generator
 Description: Handler: generates more than 100 and less than 1000 kg of hazardous waste during any calendar month and accumulates less than 6000 kg of hazardous waste at any time; or generates 100 kg or less of hazardous waste during any calendar month, and accumulates more than 1000 kg of hazardous waste at any time

Owner/Operator Summary:

Owner/operator name: SPACE SYSTEMS LORAL
 Owner/operator address: Not reported
 Not reported
 Owner/operator country: Not reported
 Owner/operator telephone: Not reported
 Legal status: Private
 Owner/Operator Type: Operator
 Owner/Op start date: 05/01/2007
 Owner/Op end date: Not reported

Owner/operator name: MCCANDLESS LIMITED
 Owner/operator address: 360 S SAN ANTONIO RD STE 14
 LOS ALTOS, CA 94022
 Owner/operator country: US
 Owner/operator telephone: Not reported
 Legal status: Private
 Owner/Operator Type: Owner
 Owner/Op start date: 01/25/1977
 Owner/Op end date: Not reported

Handler Activities Summary:

U.S. importer of hazardous waste: No
 Mixed waste (haz. and radioactive): No
 Recycler of hazardous waste: No
 Transporter of hazardous waste: No
 Treater, storer or disposer of HW: No
 Underground injection activity: No
 On-site burner exemption: No

PRELIMINARY MAP FINDINGS

Map ID
 Direction
 Distance
 Distance (ft.)Site

EDR ID Number

Database(s) EPA ID Number

SPACE SYSTEMS LORAL BUILDING 45 (Continued)

1010314207

Furnace exemption: No
 Used oil fuel burner: No
 Used oil processor: No
 User oil refiner: No
 Used oil fuel marketer to burner: No
 Used oil Specification marketer: No
 Used oil transfer facility: No
 Used oil transporter: No

Hazardous Waste Summary:

Waste code: D001
 Waste name: IGNITABLE HAZARDOUS WASTES ARE THOSE WASTES WHICH HAVE A FLASHPOINT OF LESS THAN 140 DEGREES FAHRENHEIT AS DETERMINED BY A PENSKEY-MARTENS CLOSED CUP FLASH POINT TESTER. ANOTHER METHOD OF DETERMINING THE FLASH POINT OF A WASTE IS TO REVIEW THE MATERIAL SAFETY DATA SHEET, WHICH CAN BE OBTAINED FROM THE MANUFACTURER OR DISTRIBUTOR OF THE MATERIAL. LACQUER THINNER IS AN EXAMPLE OF A COMMONLY USED SOLVENT WHICH WOULD BE CONSIDERED AS IGNITABLE HAZARDOUS WASTE.

Waste code: D002
 Waste name: A WASTE WHICH HAS A PH OF LESS THAN 2 OR GREATER THAN 12.5 IS CONSIDERED TO BE A CORROSIVE HAZARDOUS WASTE. SODIUM HYDROXIDE, A CAUSTIC SOLUTION WITH A HIGH PH, IS OFTEN USED BY INDUSTRIES TO CLEAN OR DEGREASE PARTS. HYDROCHLORIC ACID, A SOLUTION WITH A LOW PH, IS USED BY MANY INDUSTRIES TO CLEAN METAL PARTS PRIOR TO PAINTING. WHEN THESE CAUSTIC OR ACID SOLUTIONS BECOME CONTAMINATED AND MUST BE DISPOSED, THE WASTE WOULD BE A CORROSIVE HAZARDOUS WASTE.

Waste code: D007
 Waste name: CHROMIUM

Waste code: D008
 Waste name: LEAD

Waste code: D011
 Waste name: SILVER

Waste code: D035
 Waste name: METHYL ETHYL KETONE

Waste code: F003
 Waste name: THE FOLLOWING SPENT NON-HALOGENATED SOLVENTS: XYLENE, ACETONE, ETHYL ACETATE, ETHYL BENZENE, ETHYL ETHER, METHYL ISOBUTYL KETONE, N-BUTYL ALCOHOL, CYCLOHEXANONE, AND METHANOL; ALL SPENT SOLVENT MIXTURES/BLENDS CONTAINING, BEFORE USE, ONLY THE ABOVE SPENT NON-HALOGENATED SOLVENTS; AND ALL SPENT SOLVENT MIXTURES/BLENDS CONTAINING, BEFORE USE, ONE OR MORE OF THE ABOVE NON-HALOGENATED SOLVENTS, AND, A TOTAL OF TEN PERCENT OR MORE (BY VOLUME) OF ONE OR MORE OF THOSE SOLVENTS LISTED IN F001, F002, F004, AND F005, AND STILL BOTTOMS FROM THE RECOVERY OF THESE SPENT SOLVENTS AND SPENT SOLVENT MIXTURES.

Waste code: F005
 Waste name: THE FOLLOWING SPENT NON-HALOGENATED SOLVENTS: TOLUENE, METHYL ETHYL KETONE, CARBON DISULFIDE, ISOBUTANOL, PYRIDINE, BENZENE, 2-ETHOXYETHANOL, AND 2-NITROPROPANE; ALL SPENT SOLVENT MIXTURES/BLENDS CONTAINING, BEFORE USE, A TOTAL OF TEN PERCENT OR MORE (BY VOLUME) OF

PRELIMINARY MAP FINDINGS

Map ID
Direction
Distance
Distance (ft.)Site

EDR ID Number

Database(s) EPA ID Number

SPACE SYSTEMS LORAL BUILDING 45 (Continued)

1010314207

ONE OR MORE OF THE ABOVE NON-HALOGENATED SOLVENTS OR THOSE SOLVENTS LISTED IN F001, F002, OR F004; AND STILL BOTTOMS FROM THE RECOVERY OF THESE SPENT SOLVENTS AND SPENT SOLVENT MIXTURES.

Violation Status: No violations found

HAZNET:

Year: 2011
Gepaid: CAR000183418
Contact: LANA SHEW EH&S SECTION MANAGER
Telephone: 6508524193
Mailing Name: Not reported
Mailing Address: 3825 FABIAN WAY M S D07
Mailing City,St,Zip: PALO ALTO, CA 943030000
Gen County: Not reported
TSD EPA ID: UTD981552177
TSD County: Not reported
Waste Category: Other organic solids
Disposal Method: Incineration--Thermal Destruction Other Than Use As A Fuel
Tons: 0.025
Facility County: Santa Clara

Year: 2010
Gepaid: CAR000183418
Contact: LANA SHEW EH&S SECTION MANAGER
Telephone: 6508524193
Mailing Name: Not reported
Mailing Address: 3825 FABIAN WAY M S D07
Mailing City,St,Zip: PALO ALTO, CA 943030000
Gen County: Not reported
TSD EPA ID: UTD981552177
TSD County: Not reported
Waste Category: Other organic solids
Disposal Method: Incineration--Thermal Destruction Other Than Use As A Fuel
Tons: 0.0205
Facility County: Santa Clara

Year: 2010
Gepaid: CAR000183418
Contact: LANA SHEW EH&S SECTION MANAGER
Telephone: 6508524193
Mailing Name: Not reported
Mailing Address: 3825 FABIAN WAY M S D07
Mailing City,St,Zip: PALO ALTO, CA 943030000
Gen County: Not reported
TSD EPA ID: CAD059494310
TSD County: Not reported
Waste Category: Other organic solids
Disposal Method: Storage, Bulking, And/Or Transfer Off Site--No Treatment/Reovery (H010-H129) Or (H131-H135)
Tons: 0.025
Facility County: Santa Clara

Year: 2009
Gepaid: CAR000183418
Contact: LANA SHEW
Telephone: 6508524193
Mailing Name: Not reported

PRELIMINARY MAP FINDINGS

Map ID
 Direction
 Distance
 Distance (ft.)Site

EDR ID Number
 EPA ID Number

Database(s)

SPACE SYSTEMS LORAL BUILDING 45 (Continued)

1010314207

Mailing Address: 3825 FABIAN WAY M S D07
 Mailing City,St,Zip: PALO ALTO, CA 943030000
 Gen County: Santa Clara
 TSD EPA ID: CAD059494310
 TSD County: Santa Clara
 Waste Category: Other organic solids
 Disposal Method: Storage, Bulking, And/Or Transfer Off Site--No Treatment/Reovery
 (H010-H129) Or (H131-H135)
 Tons: 0.051
 Facility County: Santa Clara

Year: 2008
 Gepaid: CAR000183418
 Contact: LANA SHEW
 Telephone: 6508524193
 Mailing Name: Not reported
 Mailing Address: 3825 FABIAN WAY M S D07
 Mailing City,St,Zip: PALO ALTO, CA 943030000
 Gen County: Santa Clara
 TSD EPA ID: UTD981552177
 TSD County: 99
 Waste Category: Other organic solids
 Disposal Method: Incineration--Thermal Destruction Other Than Use As A Fuel
 Tons: 0.0755
 Facility County: Santa Clara

The CA_HAZNET: database contains 1 additional record for this site.
 Please contact your EDR Account Executive for more information

2
SW
1/8-1/4
0.128 mi.
674 ft.

SPACE SYSTEMS LORAL
1010 E MEADOW CIR BLDG 17
PALO ALTO, CA 94303

RCRA-SQG 1001023067
FINDS CAR000004184
HAZNET

RCRA-SQG:

Date form received by agency: 07/10/1995
 Facility name: SPACE SYSTEMS LORAL
 Facility address: 1010 E MEADOW CIR BLDG 17
 PALO ALTO, CA 94303
 EPA ID: CAR000004184
 Contact: BRETT MARTINEZ
 Contact address: 3825 FABIAN WY MS D07
 PALO ALTO, CA 94303
 Contact country: US
 Contact telephone: (415) 852-6022
 Contact email: Not reported
 EPA Region: 09
 Classification: Small Small Quantity Generator
 Description: Handler: generates more than 100 and less than 1000 kg of hazardous waste during any calendar month and accumulates less than 6000 kg of hazardous waste at any time; or generates 100 kg or less of hazardous waste during any calendar month, and accumulates more than 1000 kg of hazardous waste at any time

Owner/Operator Summary:

Owner/operator name: WF BATTON AND ARNTZ CONSTRUCTION CO

PRELIMINARY MAP FINDINGS

Map ID
Direction
Distance
Distance (ft.)Site

EDR ID Number

Database(s) EPA ID Number

SPACE SYSTEMS LORAL (Continued)

1001023067

Owner/operator address: 1190 E MEADOW DR
PALO ALTO, CA 94303
Owner/operator country: Not reported
Owner/operator telephone: (415) 494-7471
Legal status: Private
Owner/Operator Type: Owner
Owner/Op start date: Not reported
Owner/Op end date: Not reported

Handler Activities Summary:

U.S. importer of hazardous waste: No
Mixed waste (haz. and radioactive): No
Recycler of hazardous waste: No
Transporter of hazardous waste: No
Treater, storer or disposer of HW: No
Underground injection activity: No
On-site burner exemption: No
Furnace exemption: No
Used oil fuel burner: No
Used oil processor: No
User oil refiner: No
Used oil fuel marketer to burner: No
Used oil Specification marketer: No
Used oil transfer facility: No
Used oil transporter: No

Violation Status: No violations found

FINDS:

Registry ID: 110009551966

Environmental Interest/Information System

RCRAInfo is a national information system that supports the Resource Conservation and Recovery Act (RCRA) program through the tracking of events and activities related to facilities that generate, transport, and treat, store, or dispose of hazardous waste. RCRAInfo allows RCRA program staff to track the notification, permit, compliance, and corrective action activities required under RCRA.

HAZNET:

Year: 1999
Gepaid: CAR000004184
Contact: WF BATTON AND ARNTZ CONSTRUCTI
Telephone: 4158526022
Mailing Name: Not reported
Mailing Address: 3825 FABIAN WAY
Mailing City,St,Zip: PALO ALTO, CA 943034604
Gen County: Santa Clara
TSD EPA ID: CAD097030993
TSD County: Los Angeles
Waste Category: Photochemicals/photoprocessing waste
Disposal Method: Recycler
Tons: 0.25
Facility County: Santa Clara

PRELIMINARY MAP FINDINGS

Map ID
 Direction
 Distance
 Distance (ft.)Site

EDR ID Number
 EPA ID Number

Database(s)

SPACE SYSTEMS LORAL (Continued)

1001023067

Year: 1999
 Gepaid: CAR000004184
 Contact: WF BATTON AND ARNTZ CONSTRUCTI
 Telephone: 4158526022
 Mailing Name: Not reported
 Mailing Address: 3825 FABIAN WAY
 Mailing City,St,Zip: PALO ALTO, CA 943034604
 Gen County: Santa Clara
 TSD EPA ID: CAT080014079
 TSD County: 7
 Waste Category: Other inorganic solid waste
 Disposal Method: Transfer Station
 Tons: 0.0015
 Facility County: Santa Clara

Year: 1998
 Gepaid: CAR000004184
 Contact: WF BATTON AND ARNTZ CONSTRUCTI
 Telephone: 4158526022
 Mailing Name: Not reported
 Mailing Address: 3825 FABIAN WAY
 Mailing City,St,Zip: PALO ALTO, CA 943034604
 Gen County: Santa Clara
 TSD EPA ID: CAD097030993
 TSD County: Los Angeles
 Waste Category: Photochemicals/photoprocessing waste
 Disposal Method: Recycler
 Tons: .3700
 Facility County: Santa Clara

Year: 1998
 Gepaid: CAR000004184
 Contact: WF BATTON AND ARNTZ CONSTRUCTI
 Telephone: 4158526022
 Mailing Name: Not reported
 Mailing Address: 3825 FABIAN WAY
 Mailing City,St,Zip: PALO ALTO, CA 943034604
 Gen County: Santa Clara
 TSD EPA ID: CAD059494310
 TSD County: Santa Clara
 Waste Category: Unspecified oil-containing waste
 Disposal Method: Disposal, Other
 Tons: .0075
 Facility County: Santa Clara

Year: 1998
 Gepaid: CAR000004184
 Contact: WF BATTON AND ARNTZ CONSTRUCTI
 Telephone: 4158526022
 Mailing Name: Not reported
 Mailing Address: 3825 FABIAN WAY
 Mailing City,St,Zip: PALO ALTO, CA 943034604
 Gen County: Santa Clara
 TSD EPA ID: CAD059494310
 TSD County: Santa Clara
 Waste Category: Unspecified organic liquid mixture
 Disposal Method: Transfer Station

PRELIMINARY MAP FINDINGS

Map ID		EDR ID Number
Direction		
Distance		
Distance (ft.)Site	Database(s)	EPA ID Number

SPACE SYSTEMS LORAL (Continued)

1001023067

Tons: .4650
 Facility County: Santa Clara

The CA_HAZNET: database contains 10 additional records for this site.
 Please contact your EDR Account Executive for more information

A3
West
1/8-1/4
0.143 mi.
755 ft.

CRYSTAL TECHNOLOGY INC
1035 E MEADOW CIR
PALO ALTO, CA 94043

RCRA NonGen / NLR **1000387894**
FINDS **CAT080013899**

Site 1 of 5 in cluster A

RCRA NonGen / NLR:

Date form received by agency: 11/30/1992
 Facility name: CRYSTAL TECHNOLOGY INC
 Facility address: 1035 E MEADOW CIR
 PALO ALTO, CA 94043
 EPA ID: CAT080013899
 Mailing address: 1035 E MEADOW CIRCLE
 PALO ALTO, CA 94043
 Contact: ENVIRONMENTAL MANAGER
 Contact address: 1035 E MEADOW CIR
 PALO ALTO, CA 94043
 Contact country: US
 Contact telephone: (415) 856-7916
 Contact email: Not reported
 EPA Region: 09
 Classification: Non-Generator
 Description: Handler: Non-Generators do not presently generate hazardous waste

Owner/Operator Summary:

Owner/operator name: NOT REQUIRED
 Owner/operator address: NOT REQUIRED
 NOT REQUIRED, ME 99999
 Owner/operator country: Not reported
 Owner/operator telephone: (415) 555-1212
 Legal status: Private
 Owner/Operator Type: Owner
 Owner/Op start date: Not reported
 Owner/Op end date: Not reported

Owner/operator name: NOT REQUIRED
 Owner/operator address: NOT REQUIRED
 NOT REQUIRED, ME 99999
 Owner/operator country: Not reported
 Owner/operator telephone: (415) 555-1212
 Legal status: Private
 Owner/Operator Type: Operator
 Owner/Op start date: Not reported
 Owner/Op end date: Not reported

Handler Activities Summary:

U.S. importer of hazardous waste: No
 Mixed waste (haz. and radioactive): No
 Recycler of hazardous waste: No
 Transporter of hazardous waste: No
 Treater, storer or disposer of HW: No

PRELIMINARY MAP FINDINGS

Map ID
 Direction
 Distance
 Distance (ft.)Site

EDR ID Number
 EPA ID Number

Database(s)

CRYSTAL TECHNOLOGY INC (Continued)

1000387894

Underground injection activity: No
 On-site burner exemption: No
 Furnace exemption: No
 Used oil fuel burner: No
 Used oil processor: No
 User oil refiner: No
 Used oil fuel marketer to burner: No
 Used oil Specification marketer: No
 Used oil transfer facility: No
 Used oil transporter: No

Violation Status: No violations found

FINDS:

Registry ID: 110006487211

Environmental Interest/Information System

RCRAInfo is a national information system that supports the Resource Conservation and Recovery Act (RCRA) program through the tracking of events and activities related to facilities that generate, transport, and treat, store, or dispose of hazardous waste. RCRAInfo allows RCRA program staff to track the notification, permit, compliance, and corrective action activities required under RCRA.

**A4
 West
 1/8-1/4
 0.146 mi.
 773 ft.**

**FORD AEROSPACE
 1036 EAST MEADOW CIRCLE
 PALO ALTO, CA 94303
 Site 2 of 5 in cluster A**

**CERC-NFRAP 1003878582
 ENVIROSTOR CAD980673925**

CERC-NFRAP:
 Site ID: 0901944
 Federal Facility: Not a Federal Facility
 NPL Status: Not on the NPL
 Non NPL Status: NFRAP-Site does not qualify for the NPL based on existing information

CERCLIS-NFRAP Site Contact Details:
 Contact Sequence ID: 13051708.00000
 Person ID: 9271184.00000

 Contact Sequence ID: 13289693.00000
 Person ID: 13003854.00000

 Contact Sequence ID: 13295288.00000
 Person ID: 13003858.00000

 Contact Sequence ID: 13301146.00000
 Person ID: 13004003.00000

CERCLIS-NFRAP Site Alias Name(s):
 Alias Name: FORD AEROSPACE- PCB STORAGE
 Alias Address: 3939 FABIAN WAY
 PALO ALTO, CA 94303

PRELIMINARY MAP FINDINGS

Map ID
 Direction
 Distance
 Distance (ft.)Site

EDR ID Number
 EPA ID Number

Database(s)

FORD AEROSPACE (Continued)

1003878582

CERCLIS-NFRAP Assessment History:

Action:	DISCOVERY
Date Started:	Not reported
Date Completed:	09/01/1980
Priority Level:	Not reported
Action:	ARCHIVE SITE
Date Started:	Not reported
Date Completed:	12/01/1987
Priority Level:	Not reported
Action:	PRELIMINARY ASSESSMENT
Date Started:	Not reported
Date Completed:	12/01/1987
Priority Level:	NFRAP-Site does not qualify for the NPL based on existing information

ENVIROSTOR:

Site Type:	Historical
Site Type Detailed:	* Historical
Acres:	Not reported
NPL:	NO
Regulatory Agencies:	NONE SPECIFIED
Lead Agency:	NONE SPECIFIED
Program Manager:	Not reported
Supervisor:	Referred - Not Assigned
Division Branch:	Cleanup Berkeley
Facility ID:	43360074
Site Code:	Not reported
Assembly:	24
Senate:	13
Special Program:	* CERC2
Status:	Refer: RWQCB
Status Date:	06/08/1994
Restricted Use:	NO
Site Mgmt. Req.:	NONE SPECIFIED
Funding:	Not reported
Latitude:	37.43201
Longitude:	-122.1073
APN:	127-10-094
Past Use:	NONE SPECIFIED
Potential COC:	10067, 10086, 10119, 10120, 30018, 30160
Confirmed COC:	NONE SPECIFIED
Potential Description:	NONE SPECIFIED
Alias Name:	127-10-094
Alias Type:	APN
Alias Name:	CAD980673925
Alias Type:	EPA Identification Number
Alias Name:	43360074
Alias Type:	Envirostor ID Number

Completed Info:

Completed Area Name:	PROJECT WIDE
Completed Sub Area Name:	Not reported
Completed Document Type:	Preliminary Assessment Report
Completed Date:	11/16/1987
Comments:	Preliminary Assessment Done: Recommend low-priority site inspection. Site used as a storage facility for hazardous waste.

PRELIMINARY MAP FINDINGS

Map ID
 Direction
 Distance
 Distance (ft.)Site

EDR ID Number
 EPA ID Number

Database(s)

FORD AEROSPACE (Continued)

1003878582

Completed Area Name: PROJECT WIDE
 Completed Sub Area Name: Not reported
 Completed Document Type: * Discovery
 Completed Date: 10/12/1983
 Comments: Facility identified from ERRIS.

Future Area Name: Not reported
 Future Sub Area Name: Not reported
 Future Document Type: Not reported
 Future Due Date: Not reported
 Schedule Area Name: Not reported
 Schedule Sub Area Name: Not reported
 Schedule Document Type: Not reported
 Schedule Due Date: Not reported
 Schedule Revised Date: Not reported

**A5
 West
 1/8-1/4
 0.147 mi.
 778 ft.**

**SPACE SYSTEMS LORAL BLDG 12
 1036 E MEADOW CIRCLE
 PALO ALTO, CA 94303
 Site 3 of 5 in cluster A**

**RCRA-SQG 1000182602
 FINDS CAD982360935**

RCRA-SQG:

Date form received by agency: 06/25/2007
 Facility name: SPACE SYSTEMS LORAL BLDG 12
 Facility address: 1036 E MEADOW CIRCLE
 BLDG 12
 PALO ALTO, CA 94303
 EPA ID: CAD982360935
 Mailing address: 3825 FABIAN WAY
 MS D 07
 PALO ALTO, CA 94303
 Contact: LANA SHEW
 Contact address: 3825 FABIAN WAY MS D 07
 PALO ALTO, CA 94303
 Contact country: US
 Contact telephone: 650-852-4193
 Contact email: SHEW.LANA@SSD.LORAL.COM
 EPA Region: 09
 Classification: Small Small Quantity Generator
 Description: Handler: generates more than 100 and less than 1000 kg of hazardous waste during any calendar month and accumulates less than 6000 kg of hazardous waste at any time; or generates 100 kg or less of hazardous waste during any calendar month, and accumulates more than 1000 kg of hazardous waste at any time

Owner/Operator Summary:

Owner/operator name: SPACE SYSTEMS LORAL
 Owner/operator address: Not reported
 Not reported
 Owner/operator country: Not reported
 Owner/operator telephone: Not reported
 Legal status: Private
 Owner/Operator Type: Operator
 Owner/Op start date: 06/20/1991
 Owner/Op end date: Not reported

PRELIMINARY MAP FINDINGS

Map ID
 Direction
 Distance
 Distance (ft.)Site

EDR ID Number

Database(s) EPA ID Number

SPACE SYSTEMS LORAL BLDG 12 (Continued)

1000182602

Owner/operator name: CALIFORNIA PACIFIC CORPORATION
 Owner/operator address: 2200 SAND HILL RD STE 230
 MENLO PARK, CA 94025
 Owner/operator country: US
 Owner/operator telephone: Not reported
 Legal status: Private
 Owner/Operator Type: Owner
 Owner/Op start date: 01/01/1973
 Owner/Op end date: Not reported

Owner/operator name: NOT REQUIRED
 Owner/operator address: NOT REQUIRED
 NOT REQUIRED, ME 99999
 Owner/operator country: Not reported
 Owner/operator telephone: (415) 555-1212
 Legal status: Private
 Owner/Operator Type: Operator
 Owner/Op start date: Not reported
 Owner/Op end date: Not reported

Handler Activities Summary:

U.S. importer of hazardous waste: No
 Mixed waste (haz. and radioactive): No
 Recycler of hazardous waste: No
 Transporter of hazardous waste: No
 Treater, storer or disposer of HW: No
 Underground injection activity: No
 On-site burner exemption: No
 Furnace exemption: No
 Used oil fuel burner: No
 Used oil processor: No
 User oil refiner: No
 Used oil fuel marketer to burner: No
 Used oil Specification marketer: No
 Used oil transfer facility: No
 Used oil transporter: No

Historical Generators:

Date form received by agency: 09/01/1996
 Facility name: SPACE SYSTEMS LORAL BLDG 12
 Site name: SPACE SYSTEM LORAL
 Classification: Large Quantity Generator

Date form received by agency: 09/01/1996
 Facility name: SPACE SYSTEMS LORAL BLDG 12
 Site name: SPACE SYSTEM LORAL
 Classification: Small Quantity Generator

Date form received by agency: 12/02/1991
 Facility name: SPACE SYSTEMS LORAL BLDG 12
 Site name: SPACE SYSTEM LORAL
 Classification: Large Quantity Generator

Hazardous Waste Summary:

Waste code: D001
 Waste name: IGNITABLE HAZARDOUS WASTES ARE THOSE WASTES WHICH HAVE A FLASHPOINT OF

PRELIMINARY MAP FINDINGS

Map ID
Direction
Distance
Distance (ft.)Site

EDR ID Number

Database(s) EPA ID Number

SPACE SYSTEMS LORAL BLDG 12 (Continued)

1000182602

LESS THAN 140 DEGREES FAHRENHEIT AS DETERMINED BY A PENSKEY-MARTENS CLOSED CUP FLASH POINT TESTER. ANOTHER METHOD OF DETERMINING THE FLASH POINT OF A WASTE IS TO REVIEW THE MATERIAL SAFETY DATA SHEET, WHICH CAN BE OBTAINED FROM THE MANUFACTURER OR DISTRIBUTOR OF THE MATERIAL. LACQUER THINNER IS AN EXAMPLE OF A COMMONLY USED SOLVENT WHICH WOULD BE CONSIDERED AS IGNITABLE HAZARDOUS WASTE.

Waste code: D002

Waste name: A WASTE WHICH HAS A PH OF LESS THAN 2 OR GREATER THAN 12.5 IS CONSIDERED TO BE A CORROSIVE HAZARDOUS WASTE. SODIUM HYDROXIDE, A CAUSTIC SOLUTION WITH A HIGH PH, IS OFTEN USED BY INDUSTRIES TO CLEAN OR DEGREASE PARTS. HYDROCHLORIC ACID, A SOLUTION WITH A LOW PH, IS USED BY MANY INDUSTRIES TO CLEAN METAL PARTS PRIOR TO PAINTING. WHEN THESE CAUSTIC OR ACID SOLUTIONS BECOME CONTAMINATED AND MUST BE DISPOSED, THE WASTE WOULD BE A CORROSIVE HAZARDOUS WASTE.

Waste code: D007

Waste name: CHROMIUM

Waste code: D008

Waste name: LEAD

Waste code: D011

Waste name: SILVER

Waste code: D035

Waste name: METHYL ETHYL KETONE

Waste code: F003

Waste name: THE FOLLOWING SPENT NON-HALOGENATED SOLVENTS: XYLENE, ACETONE, ETHYL ACETATE, ETHYL BENZENE, ETHYL ETHER, METHYL ISOBUTYL KETONE, N-BUTYL ALCOHOL, CYCLOHEXANONE, AND METHANOL; ALL SPENT SOLVENT MIXTURES/BLENDS CONTAINING, BEFORE USE, ONLY THE ABOVE SPENT NON-HALOGENATED SOLVENTS; AND ALL SPENT SOLVENT MIXTURES/BLENDS CONTAINING, BEFORE USE, ONE OR MORE OF THE ABOVE NON-HALOGENATED SOLVENTS, AND, A TOTAL OF TEN PERCENT OR MORE (BY VOLUME) OF ONE OR MORE OF THOSE SOLVENTS LISTED IN F001, F002, F004, AND F005, AND STILL BOTTOMS FROM THE RECOVERY OF THESE SPENT SOLVENTS AND SPENT SOLVENT MIXTURES.

Waste code: F005

Waste name: THE FOLLOWING SPENT NON-HALOGENATED SOLVENTS: TOLUENE, METHYL ETHYL KETONE, CARBON DISULFIDE, ISOBUTANOL, PYRIDINE, BENZENE, 2-ETHOXYETHANOL, AND 2-NITROPROPANE; ALL SPENT SOLVENT MIXTURES/BLENDS CONTAINING, BEFORE USE, A TOTAL OF TEN PERCENT OR MORE (BY VOLUME) OF ONE OR MORE OF THE ABOVE NON-HALOGENATED SOLVENTS OR THOSE SOLVENTS LISTED IN F001, F002, OR F004; AND STILL BOTTOMS FROM THE RECOVERY OF THESE SPENT SOLVENTS AND SPENT SOLVENT MIXTURES.

Violation Status: No violations found

FINDS:

Registry ID: 110006477856

Environmental Interest/Information System

The NEI (National Emissions Inventory) database contains information on stationary and mobile sources that emit criteria air pollutants and

PRELIMINARY MAP FINDINGS

Map ID
 Direction
 Distance
 Distance (ft.)Site

EDR ID Number
 EPA ID Number

Database(s)

SPACE SYSTEMS LORAL BLDG 12 (Continued)

1000182602

their precursors, as well as hazardous air pollutants (HAPs).

US EPA TRIS (Toxics Release Inventory System) contains information from facilities on the amounts of over 300 listed toxic chemicals that these facilities release directly to air, water, land, or that are transported off-site.

RCRAInfo is a national information system that supports the Resource Conservation and Recovery Act (RCRA) program through the tracking of events and activities related to facilities that generate, transport, and treat, store, or dispose of hazardous waste. RCRAInfo allows RCRA program staff to track the notification, permit, compliance, and corrective action activities required under RCRA.

CRITERIA AND HAZARDOUS AIR POLLUTANT INVENTORY

A6
West
1/8-1/4
0.147 mi.
778 ft.

FORD AEROSPACE CORP
1085 EAST MEADOW CIRCLE
PALO ALTO, CA 94303
Site 4 of 5 in cluster A

RCRA-SQG 1000182601
FINDS CAD982360927

RCRA-SQG:

Date form received by agency: 09/01/1996
 Facility name: FORD AEROSPACE CORP
 Facility address: 1085 E MEADOW CIR
 PALO ALTO, CA 94303
 EPA ID: CAD982360927
 Mailing address: 3825 FABIAN WY MS/D07
 PALO ALTO, CA 94303
 Contact: Not reported
 Contact address: Not reported
 Contact country: Not reported
 Contact telephone: Not reported
 Contact email: Not reported
 EPA Region: 09
 Classification: Small Small Quantity Generator
 Description: Handler: generates more than 100 and less than 1000 kg of hazardous waste during any calendar month and accumulates less than 6000 kg of hazardous waste at any time; or generates 100 kg or less of hazardous waste during any calendar month, and accumulates more than 1000 kg of hazardous waste at any time

Owner/Operator Summary:

Owner/operator name: FORD AEROSPACE
 Owner/operator address: NOT REQUIRED
 NOT REQUIRED, ME 99999
 Owner/operator country: Not reported
 Owner/operator telephone: (415) 555-1212
 Legal status: Private
 Owner/Operator Type: Owner
 Owner/Op start date: Not reported
 Owner/Op end date: Not reported
 Owner/operator name: NOT REQUIRED

PRELIMINARY MAP FINDINGS

Map ID
 Direction
 Distance
 Distance (ft.)Site

EDR ID Number
 EPA ID Number

Database(s)

FORD AEROSPACE CORP (Continued)

1000182601

Owner/operator address: NOT REQUIRED
 NOT REQUIRED, ME 99999
 Owner/operator country: Not reported
 Owner/operator telephone: (415) 555-1212
 Legal status: Private
 Owner/Operator Type: Operator
 Owner/Op start date: Not reported
 Owner/Op end date: Not reported

Handler Activities Summary:

U.S. importer of hazardous waste: No
 Mixed waste (haz. and radioactive): No
 Recycler of hazardous waste: No
 Transporter of hazardous waste: No
 Treater, storer or disposer of HW: No
 Underground injection activity: No
 On-site burner exemption: No
 Furnace exemption: No
 Used oil fuel burner: No
 Used oil processor: No
 User oil refiner: No
 Used oil fuel marketer to burner: No
 Used oil Specification marketer: No
 Used oil transfer facility: No
 Used oil transporter: No

Historical Generators:

Date form received by agency: 07/21/1989
 Facility name: FORD AEROSPACE CORP
 Classification: Large Quantity Generator

Violation Status: No violations found

FINDS:

Registry ID: 110006477847

Environmental Interest/Information System

RCRAInfo is a national information system that supports the Resource Conservation and Recovery Act (RCRA) program through the tracking of events and activities related to facilities that generate, transport, and treat, store, or dispose of hazardous waste. RCRAInfo allows RCRA program staff to track the notification, permit, compliance, and corrective action activities required under RCRA.

**A7
 West
 1/8-1/4
 0.157 mi.
 831 ft.**

**CRYSTAL TECHNOLOGY, INC
 1040 EAST MEADOW CIRCLE
 PALO ALTO, CA 94303**

Site 5 of 5 in cluster A

**RCRA-LQG 1000387881
 FINDS CAD980882369
 HAZNET
 EMI**

RCRA-LQG:

Date form received by agency: 02/16/2010
 Facility name: CRYSTAL TECHNOLOGY, INC
 Facility address: 1040 EAST MEADOW CIRCLE
 PALO ALTO, CA 94303

PRELIMINARY MAP FINDINGS

Map ID
 Direction
 Distance
 Distance (ft.)Site

EDR ID Number

Database(s) EPA ID Number

CRYSTAL TECHNOLOGY, INC (Continued)

1000387881

EPA ID: CAD980882369
 Mailing address: EAST MEADOW CIRCLE
 PALO ALTO, CA 94303
 Contact: ALBERT W TOY
 Contact address: EAST MEADOW CIRCLE
 PALO ALTO, CA 94303
 Contact country: US
 Contact telephone: (650) 354-0165
 Contact email: AL.TOY@EPCOS.COM
 EPA Region: 09
 Land type: Private
 Classification: Large Quantity Generator
 Description: Handler: generates 1,000 kg or more of hazardous waste during any calendar month; or generates more than 1 kg of acutely hazardous waste during any calendar month; or generates more than 100 kg of any residue or contaminated soil, waste or other debris resulting from the cleanup of a spill, into or on any land or water, of acutely hazardous waste during any calendar month; or generates 1 kg or less of acutely hazardous waste during any calendar month, and accumulates more than 1 kg of acutely hazardous waste at any time; or generates 100 kg or less of any residue or contaminated soil, waste or other debris resulting from the cleanup of a spill, into or on any land or water, of acutely hazardous waste during any calendar month, and accumulates more than 100 kg of that material at any time

Owner/Operator Summary:

Owner/operator name: NOT REQUIRED
 Owner/operator address: NOT REQUIRED
 NOT REQUIRED, ME 99999
 Owner/operator country: Not reported
 Owner/operator telephone: (415) 555-1212
 Legal status: Private
 Owner/Operator Type: Owner
 Owner/Op start date: Not reported
 Owner/Op end date: Not reported

Owner/operator name: CRYSTAL TECHNOLOGY, INC
 Owner/operator address: EAST MEADOW CIRCLE
 PALO ALTO, CA 94303
 Owner/operator country: US
 Owner/operator telephone: (650) 354-0165
 Legal status: Private
 Owner/Operator Type: Owner
 Owner/Op start date: 01/01/1979
 Owner/Op end date: Not reported

Owner/operator name: CRYSTAL TECHNOLOGY, INC
 Owner/operator address: EAST MEADOW CIRCLE
 PALO ALTO, CA 94303
 Owner/operator country: US
 Owner/operator telephone: (650) 354-0165
 Legal status: Private
 Owner/Operator Type: Operator
 Owner/Op start date: 01/01/1979
 Owner/Op end date: Not reported

Owner/operator name: NOT REQUIRED

PRELIMINARY MAP FINDINGS

Map ID
Direction
Distance
Distance (ft.)Site

EDR ID Number
EPA ID Number

Database(s)

CRYSTAL TECHNOLOGY, INC (Continued)

1000387881

Owner/operator address: NOT REQUIRED
NOT REQUIRED, ME 99999
Owner/operator country: Not reported
Owner/operator telephone: (415) 555-1212
Legal status: Private
Owner/Operator Type: Operator
Owner/Op start date: Not reported
Owner/Op end date: Not reported

Handler Activities Summary:

U.S. importer of hazardous waste: No
Mixed waste (haz. and radioactive): No
Recycler of hazardous waste: No
Transporter of hazardous waste: No
Treater, storer or disposer of HW: No
Underground injection activity: No
On-site burner exemption: No
Furnace exemption: No
Used oil fuel burner: No
Used oil processor: No
User oil refiner: No
Used oil fuel marketer to burner: No
Used oil Specification marketer: No
Used oil transfer facility: No
Used oil transporter: No

Historical Generators:

Date form received by agency: 02/08/2008
Facility name: CRYSTAL TECHNOLOGY, INC
Classification: Large Quantity Generator

Date form received by agency: 02/16/2006
Facility name: CRYSTAL TECHNOLOGY, INC
Classification: Small Quantity Generator

Date form received by agency: 02/16/2006
Facility name: CRYSTAL TECHNOLOGY, INC
Classification: Large Quantity Generator

Date form received by agency: 02/25/2002
Facility name: CRYSTAL TECHNOLOGY, INC
Site name: CRYSTAL TECHNOLOGY INC
Classification: Large Quantity Generator

Date form received by agency: 10/12/2000
Facility name: CRYSTAL TECHNOLOGY, INC
Site name: CRYSTAL TECHNOLOGY, INC.
Classification: Large Quantity Generator

Date form received by agency: 03/04/1999
Facility name: CRYSTAL TECHNOLOGY, INC
Site name: CRYSTAL TECHNOLOGY, INC.
Classification: Large Quantity Generator

Date form received by agency: 09/01/1996
Facility name: CRYSTAL TECHNOLOGY, INC

PRELIMINARY MAP FINDINGS

Map ID
 Direction
 Distance
 Distance (ft.)Site

EDR ID Number

Database(s) EPA ID Number

CRYSTAL TECHNOLOGY, INC (Continued)

1000387881

Site name: CRYSTAL TECHNOLOGY INC
 Classification: Large Quantity Generator

Date form received by agency: 02/29/1996
 Facility name: CRYSTAL TECHNOLOGY, INC
 Site name: CRYSTAL TECHNOLOGY, INC.
 Classification: Large Quantity Generator

Date form received by agency: 04/29/1994
 Facility name: CRYSTAL TECHNOLOGY, INC
 Site name: CRYSTAL TECHNOLOGY INC.
 Classification: Large Quantity Generator

Date form received by agency: 09/04/1992
 Facility name: CRYSTAL TECHNOLOGY, INC
 Site name: CRYSTAL TECHNOLOGY, INC.
 Classification: Large Quantity Generator

Date form received by agency: 07/09/1991
 Facility name: CRYSTAL TECHNOLOGY, INC
 Site name: CRYSTAL TECHNOLOGY INC
 Classification: Large Quantity Generator

Date form received by agency: 04/17/1984
 Facility name: CRYSTAL TECHNOLOGY, INC
 Site name: CRYSTAL TECHNOLOGY INC
 Classification: Large Quantity Generator

Hazardous Waste Summary:

Waste code: D001
 Waste name: IGNITABLE HAZARDOUS WASTES ARE THOSE WASTES WHICH HAVE A FLASHPOINT OF LESS THAN 140 DEGREES FAHRENHEIT AS DETERMINED BY A PENSKY-MARTENS CLOSED CUP FLASH POINT TESTER. ANOTHER METHOD OF DETERMINING THE FLASH POINT OF A WASTE IS TO REVIEW THE MATERIAL SAFETY DATA SHEET, WHICH CAN BE OBTAINED FROM THE MANUFACTURER OR DISTRIBUTOR OF THE MATERIAL. LACQUER THINNER IS AN EXAMPLE OF A COMMONLY USED SOLVENT WHICH WOULD BE CONSIDERED AS IGNITABLE HAZARDOUS WASTE.

Waste code: D002
 Waste name: A WASTE WHICH HAS A PH OF LESS THAN 2 OR GREATER THAN 12.5 IS CONSIDERED TO BE A CORROSIVE HAZARDOUS WASTE. SODIUM HYDROXIDE, A CAUSTIC SOLUTION WITH A HIGH PH, IS OFTEN USED BY INDUSTRIES TO CLEAN OR DEGREASE PARTS. HYDROCHLORIC ACID, A SOLUTION WITH A LOW PH, IS USED BY MANY INDUSTRIES TO CLEAN METAL PARTS PRIOR TO PAINTING. WHEN THESE CAUSTIC OR ACID SOLUTIONS BECOME CONTAMINATED AND MUST BE DISPOSED, THE WASTE WOULD BE A CORROSIVE HAZARDOUS WASTE.

Waste code: D008
 Waste name: LEAD

Waste code: D011
 Waste name: SILVER

Waste code: F003
 Waste name: THE FOLLOWING SPENT NON-HALOGENATED SOLVENTS: XYLENE, ACETONE, ETHYL ACETATE, ETHYL BENZENE, ETHYL ETHER, METHYL ISOBUTYL KETONE, N-BUTYL ALCOHOL, CYCLOHEXANONE, AND METHANOL; ALL SPENT SOLVENT

PRELIMINARY MAP FINDINGS

Map ID
 Direction
 Distance
 Distance (ft.)Site

EDR ID Number
 EPA ID Number

Database(s)

CRYSTAL TECHNOLOGY, INC (Continued)

1000387881

MIXTURES/BLENDS CONTAINING, BEFORE USE, ONLY THE ABOVE SPENT NON-HALOGENATED SOLVENTS; AND ALL SPENT SOLVENT MIXTURES/BLENDS CONTAINING, BEFORE USE, ONE OR MORE OF THE ABOVE NON-HALOGENATED SOLVENTS, AND, A TOTAL OF TEN PERCENT OR MORE (BY VOLUME) OF ONE OR MORE OF THOSE SOLVENTS LISTED IN F001, F002, F004, AND F005, AND STILL BOTTOMS FROM THE RECOVERY OF THESE SPENT SOLVENTS AND SPENT SOLVENT MIXTURES.

Biennial Reports:

Last Biennial Reporting Year: 2011

Annual Waste Handled:

Waste code: D001
 Waste name: IGNITABLE HAZARDOUS WASTES ARE THOSE WASTES WHICH HAVE A FLASHPOINT OF LESS THAN 140 DEGREES FAHRENHEIT AS DETERMINED BY A PENSKEY-MARTENS CLOSED CUP FLASH POINT TESTER. ANOTHER METHOD OF DETERMINING THE FLASH POINT OF A WASTE IS TO REVIEW THE MATERIAL SAFETY DATA SHEET, WHICH CAN BE OBTAINED FROM THE MANUFACTURER OR DISTRIBUTOR OF THE MATERIAL. LACQUER THINNER IS AN EXAMPLE OF A COMMONLY USED SOLVENT WHICH WOULD BE CONSIDERED AS IGNITABLE HAZARDOUS WASTE.
 Amount (Lbs): 8175.5

Waste code: D002
 Waste name: A WASTE WHICH HAS A PH OF LESS THAN 2 OR GREATER THAN 12.5 IS CONSIDERED TO BE A CORROSIVE HAZARDOUS WASTE. SODIUM HYDROXIDE, A CAUSTIC SOLUTION WITH A HIGH PH, IS OFTEN USED BY INDUSTRIES TO CLEAN OR DEGREASE PARTS. HYDROCHLORIC ACID, A SOLUTION WITH A LOW PH, IS USED BY MANY INDUSTRIES TO CLEAN METAL PARTS PRIOR TO PAINTING. WHEN THESE CAUSTIC OR ACID SOLUTIONS BECOME CONTAMINATED AND MUST BE DISPOSED, THE WASTE WOULD BE A CORROSIVE HAZARDOUS WASTE.
 Amount (Lbs): 24380

Waste code: D005
 Waste name: BARIUM
 Amount (Lbs): 535

Waste code: D008
 Waste name: LEAD
 Amount (Lbs): 3345

Waste code: D011
 Waste name: SILVER
 Amount (Lbs): 3465

Waste code: F003
 Waste name: THE FOLLOWING SPENT NON-HALOGENATED SOLVENTS: XYLENE, ACETONE, ETHYL ACETATE, ETHYL BENZENE, ETHYL ETHER, METHYL ISOBUTYL KETONE, N-BUTYL ALCOHOL, CYCLOHEXANONE, AND METHANOL; ALL SPENT SOLVENT MIXTURES/BLENDS CONTAINING, BEFORE USE, ONLY THE ABOVE SPENT NON-HALOGENATED SOLVENTS; AND ALL SPENT SOLVENT MIXTURES/BLENDS CONTAINING, BEFORE USE, ONE OR MORE OF THE ABOVE NON-HALOGENATED SOLVENTS, AND, A TOTAL OF TEN PERCENT OR MORE (BY VOLUME) OF ONE OR MORE OF THOSE SOLVENTS LISTED IN F001, F002, F004, AND F005, AND STILL BOTTOMS FROM THE RECOVERY OF THESE SPENT SOLVENTS AND SPENT SOLVENT MIXTURES.
 Amount (Lbs): 11520.5

PRELIMINARY MAP FINDINGS

Map ID
 Direction
 Distance
 Distance (ft.)Site

EDR ID Number
 EPA ID Number

Database(s)

CRYSTAL TECHNOLOGY, INC (Continued)

1000387881

Waste code: F005
 Waste name: THE FOLLOWING SPENT NON-HALOGENATED SOLVENTS: TOLUENE, METHYL ETHYL KETONE, CARBON DISULFIDE, ISOBUTANOL, PYRIDINE, BENZENE, 2-ETHOXYETHANOL, AND 2-NITROPROPANE; ALL SPENT SOLVENT MIXTURES/BLENDS CONTAINING, BEFORE USE, A TOTAL OF TEN PERCENT OR MORE (BY VOLUME) OF ONE OR MORE OF THE ABOVE NON-HALOGENATED SOLVENTS OR THOSE SOLVENTS LISTED IN F001, F002, OR F004; AND STILL BOTTOMS FROM THE RECOVERY OF THESE SPENT SOLVENTS AND SPENT SOLVENT MIXTURES.
 Amount (Lbs): 8175.5

Facility Has Received Notices of Violations:

Regulation violated: Not reported
 Area of violation: Generators - General
 Date violation determined: 10/02/2008
 Date achieved compliance: 10/31/2008
 Violation lead agency: State
 Enforcement action: WRITTEN INFORMAL
 Enforcement action date: 10/02/2008
 Enf. disposition status: Not reported
 Enf. disp. status date: Not reported
 Enforcement lead agency: State
 Proposed penalty amount: 0
 Final penalty amount: 0
 Paid penalty amount: 0

Regulation violated: FR - 262.10-12.A
 Area of violation: Generators - General
 Date violation determined: 03/21/1989
 Date achieved compliance: 06/12/1993
 Violation lead agency: State
 Enforcement action: FINAL 3008(A) COMPLIANCE ORDER
 Enforcement action date: 02/25/1993
 Enf. disposition status: Not reported
 Enf. disp. status date: Not reported
 Enforcement lead agency: State
 Proposed penalty amount: 0
 Final penalty amount: 270000
 Paid penalty amount: 270000

Regulation violated: FR - 268.7
 Area of violation: LDR - General
 Date violation determined: 03/21/1989
 Date achieved compliance: 06/12/1993
 Violation lead agency: State
 Enforcement action: FINAL 3008(A) COMPLIANCE ORDER
 Enforcement action date: 02/25/1993
 Enf. disposition status: Not reported
 Enf. disp. status date: Not reported
 Enforcement lead agency: State
 Proposed penalty amount: 0
 Final penalty amount: 270000
 Paid penalty amount: 270000

Regulation violated: FR - 268.7
 Area of violation: LDR - General
 Date violation determined: 03/21/1989

PRELIMINARY MAP FINDINGS

Map ID
 Direction
 Distance
 Distance (ft.)Site

EDR ID Number

Database(s) EPA ID Number

CRYSTAL TECHNOLOGY, INC (Continued)

1000387881

Date achieved compliance: 06/12/1993
 Violation lead agency: State
 Enforcement action: Not reported
 Enforcement action date: Not reported
 Enf. disposition status: Not reported
 Enf. disp. status date: Not reported
 Enforcement lead agency: Not reported
 Proposed penalty amount: 0
 Final penalty amount: 0
 Paid penalty amount: 0

Regulation violated: FR - 262.10-12.A
 Area of violation: Generators - General
 Date violation determined: 03/21/1989
 Date achieved compliance: 06/12/1993
 Violation lead agency: State
 Enforcement action: Not reported
 Enforcement action date: Not reported
 Enf. disposition status: Not reported
 Enf. disp. status date: Not reported
 Enforcement lead agency: Not reported
 Proposed penalty amount: 0
 Final penalty amount: 0
 Paid penalty amount: 0

Evaluation Action Summary:

Evaluation date: 10/02/2008
 Evaluation: COMPLIANCE EVALUATION INSPECTION ON-SITE
 Area of violation: Generators - General
 Date achieved compliance: 10/31/2008
 Evaluation lead agency: State

Evaluation date: 07/13/2005
 Evaluation: COMPLIANCE EVALUATION INSPECTION ON-SITE
 Area of violation: Not reported
 Date achieved compliance: Not reported
 Evaluation lead agency: EPA

Evaluation date: 01/14/2000
 Evaluation: COMPLIANCE EVALUATION INSPECTION ON-SITE
 Area of violation: Not reported
 Date achieved compliance: Not reported
 Evaluation lead agency: EPA

Evaluation date: 03/21/1989
 Evaluation: COMPLIANCE EVALUATION INSPECTION ON-SITE
 Area of violation: LDR - General
 Date achieved compliance: 06/12/1993
 Evaluation lead agency: State

Evaluation date: 03/21/1989
 Evaluation: COMPLIANCE EVALUATION INSPECTION ON-SITE
 Area of violation: Generators - General
 Date achieved compliance: 06/12/1993
 Evaluation lead agency: State

FINDS:

PRELIMINARY MAP FINDINGS

Map ID
Direction
Distance
Distance (ft.)Site

EDR ID Number

Database(s) EPA ID Number

CRYSTAL TECHNOLOGY, INC (Continued)

1000387881

Registry ID: 110000875250

Environmental Interest/Information System

The NEI (National Emissions Inventory) database contains information on stationary and mobile sources that emit criteria air pollutants and their precursors, as well as hazardous air pollutants (HAPs).

California Hazardous Waste Tracking System - Datamart (HWTS-DATAMART) provides California with information on hazardous waste shipments for generators, transporters, and treatment, storage, and disposal facilities.

US EPA TRIS (Toxics Release Inventory System) contains information from facilities on the amounts of over 300 listed toxic chemicals that these facilities release directly to air, water, land, or that are transported off-site.

RCRAInfo is a national information system that supports the Resource Conservation and Recovery Act (RCRA) program through the tracking of events and activities related to facilities that generate, transport, and treat, store, or dispose of hazardous waste. RCRAInfo allows RCRA program staff to track the notification, permit, compliance, and corrective action activities required under RCRA.

HAZARDOUS WASTE BIENNIAL REPORTER

CRITERIA AND HAZARDOUS AIR POLLUTANT INVENTORY

HAZNET:

Year: 2011
Gepaid: CAD980882369
Contact: AL TOY-EH AND S MGR
Telephone: 6503540165
Mailing Name: Not reported
Mailing Address: 1040 EAST MEADOW CIRCLE
Mailing City,St,Zip: PALO ALTO, CA 943034231
Gen County: Not reported
TSD EPA ID: CAD980884183
TSD County: Not reported
Waste Category: Liquids with pH <= 2
Disposal Method: Storage, Bulking, And/Or Transfer Off Site--No Treatment/Reovery (H010-H129) Or (H131-H135)
Tons: 3.04765
Facility County: Santa Clara

Year: 2011
Gepaid: CAD980882369
Contact: AL TOY-EH AND S MGR
Telephone: 6503540165
Mailing Name: Not reported
Mailing Address: 1040 EAST MEADOW CIRCLE
Mailing City,St,Zip: PALO ALTO, CA 943034231
Gen County: Not reported
TSD EPA ID: CAD980884183
TSD County: Not reported
Waste Category: Other organic solids

PRELIMINARY MAP FINDINGS

Map ID
 Direction
 Distance
 Distance (ft.)Site

EDR ID Number

Database(s) EPA ID Number

CRYSTAL TECHNOLOGY, INC (Continued)

1000387881

Disposal Method: Storage, Bulking, And/Or Transfer Off Site--No Treatment/Reovery
 (H010-H129) Or (H131-H135)
 Tons: 0.315
 Facility County: Santa Clara

Year: 2011
 Gepaid: CAD980882369
 Contact: AL TOY-EH AND S MGR
 Telephone: 6503540165
 Mailing Name: Not reported
 Mailing Address: 1040 EAST MEADOW CIRCLE
 Mailing City,St,Zip: PALO ALTO, CA 943034231
 Gen County: Not reported
 TSD EPA ID: CAD980884183
 TSD County: Not reported
 Waste Category: Unspecified organic liquid mixture
 Disposal Method: Storage, Bulking, And/Or Transfer Off Site--No Treatment/Reovery
 (H010-H129) Or (H131-H135)
 Tons: 0.51
 Facility County: Santa Clara

Year: 2011
 Gepaid: CAD980882369
 Contact: AL TOY-EH AND S MGR
 Telephone: 6503540165
 Mailing Name: Not reported
 Mailing Address: 1040 EAST MEADOW CIRCLE
 Mailing City,St,Zip: PALO ALTO, CA 943034231
 Gen County: Not reported
 TSD EPA ID: CAD980884183
 TSD County: Not reported
 Waste Category: Unspecified alkaline solution
 Disposal Method: Storage, Bulking, And/Or Transfer Off Site--No Treatment/Reovery
 (H010-H129) Or (H131-H135)
 Tons: 0.11
 Facility County: Santa Clara

Year: 2011
 Gepaid: CAD980882369
 Contact: AL TOY-EH AND S MGR
 Telephone: 6503540165
 Mailing Name: Not reported
 Mailing Address: 1040 EAST MEADOW CIRCLE
 Mailing City,St,Zip: PALO ALTO, CA 943034231
 Gen County: Not reported
 TSD EPA ID: CAD980884183
 TSD County: Not reported
 Waste Category: Other inorganic solid waste
 Disposal Method: Storage, Bulking, And/Or Transfer Off Site--No Treatment/Reovery
 (H010-H129) Or (H131-H135)
 Tons: 0.24
 Facility County: Santa Clara

The CA_HAZNET: database contains 343 additional records for this site.
 Please contact your EDR Account Executive for more information

PRELIMINARY MAP FINDINGS

Map ID
 Direction
 Distance
 Distance (ft.)Site

EDR ID Number

Database(s) EPA ID Number

CRYSTAL TECHNOLOGY, INC (Continued)

1000387881

EMI:

Year: 1995
 County Code: 43
 Air Basin: SF
 Facility ID: 10054
 Air District Name: BA
 SIC Code: 3679
 Air District Name: BAY AREA AQMD
 Community Health Air Pollution Info System: Not reported
 Consolidated Emission Reporting Rule: Not reported
 Total Organic Hydrocarbon Gases Tons/Yr: 7
 Reactive Organic Gases Tons/Yr: 3
 Carbon Monoxide Emissions Tons/Yr: 0
 NOX - Oxides of Nitrogen Tons/Yr: 0
 SOX - Oxides of Sulphur Tons/Yr: 0
 Particulate Matter Tons/Yr: 0
 Part. Matter 10 Micrometers & Smlr Tons/Yr: 0

Year: 1996
 County Code: 43
 Air Basin: SF
 Facility ID: 10054
 Air District Name: BA
 SIC Code: 3679
 Air District Name: BAY AREA AQMD
 Community Health Air Pollution Info System: Not reported
 Consolidated Emission Reporting Rule: Not reported
 Total Organic Hydrocarbon Gases Tons/Yr: 7
 Reactive Organic Gases Tons/Yr: 3
 Carbon Monoxide Emissions Tons/Yr: 0
 NOX - Oxides of Nitrogen Tons/Yr: 0
 SOX - Oxides of Sulphur Tons/Yr: 0
 Particulate Matter Tons/Yr: 0
 Part. Matter 10 Micrometers & Smlr Tons/Yr: 0

Year: 1997
 County Code: 43
 Air Basin: SF
 Facility ID: 10054
 Air District Name: BA
 SIC Code: 3679
 Air District Name: BAY AREA AQMD
 Community Health Air Pollution Info System: Not reported
 Consolidated Emission Reporting Rule: Not reported
 Total Organic Hydrocarbon Gases Tons/Yr: 2
 Reactive Organic Gases Tons/Yr: 1
 Carbon Monoxide Emissions Tons/Yr: 0
 NOX - Oxides of Nitrogen Tons/Yr: 0
 SOX - Oxides of Sulphur Tons/Yr: 0
 Particulate Matter Tons/Yr: 0
 Part. Matter 10 Micrometers & Smlr Tons/Yr: 0

Year: 1998
 County Code: 43
 Air Basin: SF
 Facility ID: 10054
 Air District Name: BA

PRELIMINARY MAP FINDINGS

Map ID
 Direction
 Distance
 Distance (ft.)Site

EDR ID Number

Database(s) EPA ID Number

CRYSTAL TECHNOLOGY, INC (Continued)

1000387881

SIC Code: 3679
 Air District Name: BAY AREA AQMD
 Community Health Air Pollution Info System: Not reported
 Consolidated Emission Reporting Rule: Not reported
 Total Organic Hydrocarbon Gases Tons/Yr: 4
 Reactive Organic Gases Tons/Yr: 2
 Carbon Monoxide Emissions Tons/Yr: 0
 NOX - Oxides of Nitrogen Tons/Yr: 0
 SOX - Oxides of Sulphur Tons/Yr: 0
 Particulate Matter Tons/Yr: 0
 Part. Matter 10 Micrometers & Smlr Tons/Yr: 0

Year: 1999
 County Code: 43
 Air Basin: SF
 Facility ID: 10054
 Air District Name: BA
 SIC Code: 3679
 Air District Name: BAY AREA AQMD
 Community Health Air Pollution Info System: Not reported
 Consolidated Emission Reporting Rule: Not reported
 Total Organic Hydrocarbon Gases Tons/Yr: 4
 Reactive Organic Gases Tons/Yr: 1
 Carbon Monoxide Emissions Tons/Yr: 0
 NOX - Oxides of Nitrogen Tons/Yr: 0
 SOX - Oxides of Sulphur Tons/Yr: 0
 Particulate Matter Tons/Yr: 0
 Part. Matter 10 Micrometers & Smlr Tons/Yr: 0

Year: 2000
 County Code: 43
 Air Basin: SF
 Facility ID: 10054
 Air District Name: BA
 SIC Code: 3679
 Air District Name: BAY AREA AQMD
 Community Health Air Pollution Info System: Not reported
 Consolidated Emission Reporting Rule: Not reported
 Total Organic Hydrocarbon Gases Tons/Yr: 4
 Reactive Organic Gases Tons/Yr: 1
 Carbon Monoxide Emissions Tons/Yr: 0
 NOX - Oxides of Nitrogen Tons/Yr: 0
 SOX - Oxides of Sulphur Tons/Yr: 0
 Particulate Matter Tons/Yr: 0
 Part. Matter 10 Micrometers & Smlr Tons/Yr: 0

Year: 2001
 County Code: 43
 Air Basin: SF
 Facility ID: 10054
 Air District Name: BA
 SIC Code: 4931
 Air District Name: BAY AREA AQMD
 Community Health Air Pollution Info System: Not reported
 Consolidated Emission Reporting Rule: Not reported
 Total Organic Hydrocarbon Gases Tons/Yr: 4
 Reactive Organic Gases Tons/Yr: 1

PRELIMINARY MAP FINDINGS

Map ID
 Direction
 Distance
 Distance (ft.)Site

EDR ID Number

Database(s) EPA ID Number

CRYSTAL TECHNOLOGY, INC (Continued)

1000387881

Carbon Monoxide Emissions Tons/Yr:	0
NOX - Oxides of Nitrogen Tons/Yr:	0
SOX - Oxides of Sulphur Tons/Yr:	0
Particulate Matter Tons/Yr:	0
Part. Matter 10 Micrometers & Smlr Tons/Yr:	0
Year:	2002
County Code:	43
Air Basin:	SF
Facility ID:	10054
Air District Name:	BA
SIC Code:	3679
Air District Name:	BAY AREA AQMD
Community Health Air Pollution Info System:	Not reported
Consolidated Emission Reporting Rule:	Not reported
Total Organic Hydrocarbon Gases Tons/Yr:	1
Reactive Organic Gases Tons/Yr:	1
Carbon Monoxide Emissions Tons/Yr:	0
NOX - Oxides of Nitrogen Tons/Yr:	0
SOX - Oxides of Sulphur Tons/Yr:	0
Particulate Matter Tons/Yr:	0
Part. Matter 10 Micrometers & Smlr Tons/Yr:	0
Year:	2003
County Code:	43
Air Basin:	SF
Facility ID:	10054
Air District Name:	BA
SIC Code:	3679
Air District Name:	BAY AREA AQMD
Community Health Air Pollution Info System:	Not reported
Consolidated Emission Reporting Rule:	Not reported
Total Organic Hydrocarbon Gases Tons/Yr:	1
Reactive Organic Gases Tons/Yr:	0
Carbon Monoxide Emissions Tons/Yr:	0
NOX - Oxides of Nitrogen Tons/Yr:	0
SOX - Oxides of Sulphur Tons/Yr:	0
Particulate Matter Tons/Yr:	0
Part. Matter 10 Micrometers & Smlr Tons/Yr:	0
Year:	2004
County Code:	43
Air Basin:	SF
Facility ID:	10054
Air District Name:	BA
SIC Code:	3679
Air District Name:	BAY AREA AQMD
Community Health Air Pollution Info System:	Not reported
Consolidated Emission Reporting Rule:	Not reported
Total Organic Hydrocarbon Gases Tons/Yr:	0.937
Reactive Organic Gases Tons/Yr:	0.2324367
Carbon Monoxide Emissions Tons/Yr:	0.002
NOX - Oxides of Nitrogen Tons/Yr:	0.008
SOX - Oxides of Sulphur Tons/Yr:	0
Particulate Matter Tons/Yr:	0.001
Part. Matter 10 Micrometers & Smlr Tons/Yr:	0.000976

PRELIMINARY MAP FINDINGS

Map ID
 Direction
 Distance
 Distance (ft.)Site

EDR ID Number

Database(s) EPA ID Number

CRYSTAL TECHNOLOGY, INC (Continued)

1000387881

Year: 2005
 County Code: 43
 Air Basin: SF
 Facility ID: 10054
 Air District Name: BA
 SIC Code: 3679
 Air District Name: BAY AREA AQMD
 Community Health Air Pollution Info System: Not reported
 Consolidated Emission Reporting Rule: Not reported
 Total Organic Hydrocarbon Gases Tons/Yr: .343
 Reactive Organic Gases Tons/Yr: .2324367
 Carbon Monoxide Emissions Tons/Yr: .003
 NOX - Oxides of Nitrogen Tons/Yr: .013
 SOX - Oxides of Sulphur Tons/Yr: 0
 Particulate Matter Tons/Yr: .001
 Part. Matter 10 Micrometers & Smlr Tons/Yr: .000976

Year: 2006
 County Code: 43
 Air Basin: SF
 Facility ID: 10054
 Air District Name: BA
 SIC Code: 3679
 Air District Name: BAY AREA AQMD
 Community Health Air Pollution Info System: Not reported
 Consolidated Emission Reporting Rule: Not reported
 Total Organic Hydrocarbon Gases Tons/Yr: .873
 Reactive Organic Gases Tons/Yr: .1926367
 Carbon Monoxide Emissions Tons/Yr: .003
 NOX - Oxides of Nitrogen Tons/Yr: .013
 SOX - Oxides of Sulphur Tons/Yr: 0
 Particulate Matter Tons/Yr: .001
 Part. Matter 10 Micrometers & Smlr Tons/Yr: .000976

Year: 2007
 County Code: 43
 Air Basin: SF
 Facility ID: 10054
 Air District Name: BA
 SIC Code: 3679
 Air District Name: BAY AREA AQMD
 Community Health Air Pollution Info System: Not reported
 Consolidated Emission Reporting Rule: Not reported
 Total Organic Hydrocarbon Gases Tons/Yr: 1.199
 Reactive Organic Gases Tons/Yr: .3234734
 Carbon Monoxide Emissions Tons/Yr: .005
 NOX - Oxides of Nitrogen Tons/Yr: .023
 SOX - Oxides of Sulphur Tons/Yr: 0
 Particulate Matter Tons/Yr: .002
 Part. Matter 10 Micrometers & Smlr Tons/Yr: .001952

Year: 2007
 County Code: 43
 Air Basin: SF
 Facility ID: 10054
 Air District Name: BA
 SIC Code: 3679

PRELIMINARY MAP FINDINGS

Map ID			EDR ID Number
Direction			
Distance			
Distance (ft.)	Site	Database(s)	EPA ID Number

CRYSTAL TECHNOLOGY, INC (Continued)

1000387881

Air District Name:	BAY AREA AQMD
Community Health Air Pollution Info System:	Not reported
Consolidated Emission Reporting Rule:	Not reported
Total Organic Hydrocarbon Gases Tons/Yr:	.872
Reactive Organic Gases Tons/Yr:	.5215392
Carbon Monoxide Emissions Tons/Yr:	.001
NOX - Oxides of Nitrogen Tons/Yr:	.005
SOX - Oxides of Sulphur Tons/Yr:	0
Particulate Matter Tons/Yr:	0
Part. Matter 10 Micrometers & Smlr Tons/Yr:	0

B8
South
1/8-1/4
0.167 mi.
884 ft.

CPA ADOBE CREEK SUBSTATION
1157 E MEADOW AV
PALO ALTO, CA 94303

AST A100339569
N/A

Site 1 of 2 in cluster B

AST:
Owner: CITY OF PALO ALTO
Total Gallons: 7,744
Certified Unified Program Agencies: Santa Clara County

B9
SSW
1/8-1/4
0.171 mi.
903 ft.

GUS MOZART
1068 E MEADOW DR
PALO ALTO, CA 94306

CA FID UST S101594607
SWEEPS UST N/A

Site 2 of 2 in cluster B

CA FID UST:
Facility ID: 43011935
Regulated By: UTNKI
Regulated ID: Not reported
Cortese Code: Not reported
SIC Code: Not reported
Facility Phone: Not reported
Mail To: Not reported
Mailing Address: 220 YERBA BUENA
Mailing Address 2: Not reported
Mailing City, St, Zip: PALO ALTO 94306
Contact: Not reported
Contact Phone: Not reported
DUNS Number: Not reported
NPDES Number: Not reported
EPA ID: Not reported
Comments: Not reported
Status: Inactive

SWEEPS UST:
Status: Not reported
Comp Number: 2425
Number: Not reported
Board Of Equalization: Not reported
Referral Date: Not reported
Action Date: Not reported
Created Date: Not reported
Tank Status: Not reported

PRELIMINARY MAP FINDINGS

Map ID
 Direction
 Distance
 Distance (ft.)Site

EDR ID Number
 EPA ID Number

Database(s)

GUS MOZART (Continued)

S101594607

Owner Tank Id: Not reported
 Swrcb Tank Id: 43-006-002425-000001
 Actv Date: Not reported
 Capacity: 5000
 Tank Use: M.V. FUEL
 Stg: PRODUCT
 Content: REG UNLEADED
 Number Of Tanks: 3

Status: Not reported
 Comp Number: 2425
 Number: Not reported
 Board Of Equalization: Not reported
 Referral Date: Not reported
 Action Date: Not reported
 Created Date: Not reported
 Tank Status: Not reported
 Owner Tank Id: Not reported
 Swrcb Tank Id: 43-006-002425-000002
 Actv Date: Not reported
 Capacity: 5000
 Tank Use: M.V. FUEL
 Stg: PRODUCT
 Content: REG UNLEADED
 Number Of Tanks: Not reported

Status: Not reported
 Comp Number: 2425
 Number: Not reported
 Board Of Equalization: Not reported
 Referral Date: Not reported
 Action Date: Not reported
 Created Date: Not reported
 Tank Status: Not reported
 Owner Tank Id: Not reported
 Swrcb Tank Id: 43-006-002425-000003
 Actv Date: Not reported
 Capacity: 550
 Tank Use: M.V. FUEL
 Stg: PRODUCT
 Content: DIESEL
 Number Of Tanks: Not reported

C10 ACME BIOSCIENCE, INC
SE 3941 E. BAYSHORE ROAD
1/8-1/4 PALO ALTO, CA 94303
0.173 mi.
912 ft. Site 1 of 2 in cluster C

RCRA-LQG 1000410359
HAZNET CAD981412166

RCRA-LQG:
 Date form received by agency: 04/14/2010
 Facility name: ACME BIOSCIENCE, INC
 Facility address: 3941 E. BAYSHORE ROAD
 PALO ALTO, CA 94303
 EPA ID: CAD981412166
 Mailing address: E. BAYSHORE ROAD
 PALO ALTO, CA 94303
 Contact: JASON Z ZHANG

PRELIMINARY MAP FINDINGS

Map ID
 Direction
 Distance
 Distance (ft.)Site

EDR ID Number
 EPA ID Number

Database(s)

ACME BIOSCIENCE, INC (Continued)

1000410359

Contact address:	E. BAYSHORE ROAD PALO ALTO, CA 94303
Contact country:	Not reported
Contact telephone:	(650) 969-8000
Telephone ext.:	504
Contact email:	JZHANG@ACMECA.COM
EPA Region:	09
Classification:	Large Quantity Generator
Description:	Handler: generates 1,000 kg or more of hazardous waste during any calendar month; or generates more than 1 kg of acutely hazardous waste during any calendar month; or generates more than 100 kg of any residue or contaminated soil, waste or other debris resulting from the cleanup of a spill, into or on any land or water, of acutely hazardous waste during any calendar month; or generates 1 kg or less of acutely hazardous waste during any calendar month, and accumulates more than 1 kg of acutely hazardous waste at any time; or generates 100 kg or less of any residue or contaminated soil, waste or other debris resulting from the cleanup of a spill, into or on any land or water, of acutely hazardous waste during any calendar month, and accumulates more than 100 kg of that material at any time
Owner/Operator Summary:	
Owner/operator name:	ACME BIOSCIENCE INC
Owner/operator address:	E. BAYSHORE ROAD PALO ALTO, CA 94303
Owner/operator country:	Not reported
Owner/operator telephone:	(650) 969-8000
Legal status:	Private
Owner/Operator Type:	Owner
Owner/Op start date:	05/01/2007
Owner/Op end date:	Not reported
Owner/operator name:	SOUTHWALL TECHNOLOGIES INC
Owner/operator address:	NOT REQUIRED NOT REQUIRED, ME 99999
Owner/operator country:	Not reported
Owner/operator telephone:	(415) 555-1212
Legal status:	Private
Owner/Operator Type:	Owner
Owner/Op start date:	Not reported
Owner/Op end date:	Not reported
Owner/operator name:	NOT REQUIRED
Owner/operator address:	NOT REQUIRED NOT REQUIRED, ME 99999
Owner/operator country:	Not reported
Owner/operator telephone:	(415) 555-1212
Legal status:	Private
Owner/Operator Type:	Operator
Owner/Op start date:	Not reported
Owner/Op end date:	Not reported
Owner/operator name:	ACME BIOSCIENCE INC
Owner/operator address:	Not reported Not reported
Owner/operator country:	Not reported
Owner/operator telephone:	Not reported

PRELIMINARY MAP FINDINGS

Map ID
 Direction
 Distance
 Distance (ft.)Site

EDR ID Number
 EPA ID Number

Database(s)

ACME BIOSCIENCE, INC (Continued)

1000410359

Legal status: Private
 Owner/Operator Type: Operator
 Owner/Op start date: 05/01/2007
 Owner/Op end date: Not reported

Handler Activities Summary:

U.S. importer of hazardous waste: No
 Mixed waste (haz. and radioactive): No
 Recycler of hazardous waste: No
 Transporter of hazardous waste: No
 Treater, storer or disposer of HW: No
 Underground injection activity: No
 On-site burner exemption: No
 Furnace exemption: No
 Used oil fuel burner: No
 Used oil processor: No
 User oil refiner: No
 Used oil fuel marketer to burner: No
 Used oil Specification marketer: No
 Used oil transfer facility: No
 Used oil transporter: No

Historical Generators:

Date form received by agency: 04/27/2007
 Facility name: ACME BIOSCIENCE, INC
 Site name: ACME BIOSCIENCE INC
 Classification: Small Quantity Generator

Date form received by agency: 05/06/1986
 Facility name: ACME BIOSCIENCE, INC
 Site name: SOUTHWALL TECHNOLOGIES INC
 Classification: Small Quantity Generator

Hazardous Waste Summary:

Waste code: 134
 Waste name: 134

Waste code: 352
 Waste name: 352

Waste code: 741
 Waste name: 741

Waste code: D001
 Waste name: IGNITABLE HAZARDOUS WASTES ARE THOSE WASTES WHICH HAVE A FLASHPOINT OF LESS THAN 140 DEGREES FAHRENHEIT AS DETERMINED BY A PENSKY-MARTENS CLOSED CUP FLASH POINT TESTER. ANOTHER METHOD OF DETERMINING THE FLASH POINT OF A WASTE IS TO REVIEW THE MATERIAL SAFETY DATA SHEET, WHICH CAN BE OBTAINED FROM THE MANUFACTURER OR DISTRIBUTOR OF THE MATERIAL. LACQUER THINNER IS AN EXAMPLE OF A COMMONLY USED SOLVENT WHICH WOULD BE CONSIDERED AS IGNITABLE HAZARDOUS WASTE.

Waste code: F002
 Waste name: THE FOLLOWING SPENT HALOGENATED SOLVENTS: TETRACHLOROETHYLENE, METHYLENE CHLORIDE, TRICHLOROETHYLENE, 1,1,1-TRICHLOROETHANE, CHLOROBENZENE, 1,1,2-TRICHLORO-1,2,2-TRIFLUOROETHANE,

PRELIMINARY MAP FINDINGS

Map ID
 Direction
 Distance
 Distance (ft.)Site

EDR ID Number

Database(s) EPA ID Number

ACME BIOSCIENCE, INC (Continued)

1000410359

ORTHO-DICHLOROBENZENE, TRICHLOROFLUOROMETHANE, AND 1,1,2-TRICHLOROETHANE; ALL SPENT SOLVENT MIXTURES/BLENDS CONTAINING, BEFORE USE, A TOTAL OF TEN PERCENT OR MORE (BY VOLUME) OF ONE OR MORE OF THE ABOVE HALOGENATED SOLVENTS OR THOSE LISTED IN F001, F004, OR F005, AND STILL BOTTOMS FROM THE RECOVERY OF THESE SPENT SOLVENTS AND SPENT SOLVENT MIXTURES.

Waste code: F003

Waste name: THE FOLLOWING SPENT NON-HALOGENATED SOLVENTS: XYLENE, ACETONE, ETHYL ACETATE, ETHYL BENZENE, ETHYL ETHER, METHYL ISOBUTYL KETONE, N-BUTYL ALCOHOL, CYCLOHEXANONE, AND METHANOL; ALL SPENT SOLVENT MIXTURES/BLENDS CONTAINING, BEFORE USE, ONLY THE ABOVE SPENT NON-HALOGENATED SOLVENTS; AND ALL SPENT SOLVENT MIXTURES/BLENDS CONTAINING, BEFORE USE, ONE OR MORE OF THE ABOVE NON-HALOGENATED SOLVENTS, AND, A TOTAL OF TEN PERCENT OR MORE (BY VOLUME) OF ONE OR MORE OF THOSE SOLVENTS LISTED IN F001, F002, F004, AND F005, AND STILL BOTTOMS FROM THE RECOVERY OF THESE SPENT SOLVENTS AND SPENT SOLVENT MIXTURES.

Waste code: F005

Waste name: THE FOLLOWING SPENT NON-HALOGENATED SOLVENTS: TOLUENE, METHYL ETHYL KETONE, CARBON DISULFIDE, ISOBUTANOL, PYRIDINE, BENZENE, 2-ETHOXYETHANOL, AND 2-NITROPROPANE; ALL SPENT SOLVENT MIXTURES/BLENDS CONTAINING, BEFORE USE, A TOTAL OF TEN PERCENT OR MORE (BY VOLUME) OF ONE OR MORE OF THE ABOVE NON-HALOGENATED SOLVENTS OR THOSE SOLVENTS LISTED IN F001, F002, OR F004; AND STILL BOTTOMS FROM THE RECOVERY OF THESE SPENT SOLVENTS AND SPENT SOLVENT MIXTURES.

Biennial Reports:

Last Biennial Reporting Year: 2011

Annual Waste Handled:

Waste code: D001

Waste name: IGNITABLE HAZARDOUS WASTES ARE THOSE WASTES WHICH HAVE A FLASHPOINT OF LESS THAN 140 DEGREES FAHRENHEIT AS DETERMINED BY A PENSKEY-MARTENS CLOSED CUP FLASH POINT TESTER. ANOTHER METHOD OF DETERMINING THE FLASH POINT OF A WASTE IS TO REVIEW THE MATERIAL SAFETY DATA SHEET, WHICH CAN BE OBTAINED FROM THE MANUFACTURER OR DISTRIBUTOR OF THE MATERIAL. LACQUER THINNER IS AN EXAMPLE OF A COMMONLY USED SOLVENT WHICH WOULD BE CONSIDERED AS IGNITABLE HAZARDOUS WASTE.

Amount (Lbs): 11318.3

Waste code: F002

Waste name: THE FOLLOWING SPENT HALOGENATED SOLVENTS: TETRACHLOROETHYLENE, METHYLENE CHLORIDE, TRICHLOROETHYLENE, 1,1,1-TRICHLOROETHANE, CHLOROBENZENE, 1,1,2-TRICHLORO-1,2,2-TRIFLUOROETHANE, ORTHO-DICHLOROBENZENE, TRICHLOROFLUOROMETHANE, AND 1,1,2-TRICHLOROETHANE; ALL SPENT SOLVENT MIXTURES/BLENDS CONTAINING, BEFORE USE, A TOTAL OF TEN PERCENT OR MORE (BY VOLUME) OF ONE OR MORE OF THE ABOVE HALOGENATED SOLVENTS OR THOSE LISTED IN F001, F004, OR F005, AND STILL BOTTOMS FROM THE RECOVERY OF THESE SPENT SOLVENTS AND SPENT SOLVENT MIXTURES.

Amount (Lbs): 11318.3

Waste code: F003

Waste name: THE FOLLOWING SPENT NON-HALOGENATED SOLVENTS: XYLENE, ACETONE, ETHYL ACETATE, ETHYL BENZENE, ETHYL ETHER, METHYL ISOBUTYL KETONE, N-BUTYL

PRELIMINARY MAP FINDINGS

Map ID
 Direction
 Distance
 Distance (ft.)Site

EDR ID Number

Database(s) EPA ID Number

ACME BIOSCIENCE, INC (Continued)

1000410359

ALCOHOL, CYCLOHEXANONE, AND METHANOL; ALL SPENT SOLVENT MIXTURES/BLENDS CONTAINING, BEFORE USE, ONLY THE ABOVE SPENT NON-HALOGENATED SOLVENTS; AND ALL SPENT SOLVENT MIXTURES/BLENDS CONTAINING, BEFORE USE, ONE OR MORE OF THE ABOVE NON-HALOGENATED SOLVENTS, AND, A TOTAL OF TEN PERCENT OR MORE (BY VOLUME) OF ONE OR MORE OF THOSE SOLVENTS LISTED IN F001, F002, F004, AND F005, AND STILL BOTTOMS FROM THE RECOVERY OF THESE SPENT SOLVENTS AND SPENT SOLVENT MIXTURES.

Amount (Lbs): 14574.4

Waste code: F005

Waste name: THE FOLLOWING SPENT NON-HALOGENATED SOLVENTS: TOLUENE, METHYL ETHYL KETONE, CARBON DISULFIDE, ISOBUTANOL, PYRIDINE, BENZENE, 2-ETHOXYETHANOL, AND 2-NITROPROPANE; ALL SPENT SOLVENT MIXTURES/BLENDS CONTAINING, BEFORE USE, A TOTAL OF TEN PERCENT OR MORE (BY VOLUME) OF ONE OR MORE OF THE ABOVE NON-HALOGENATED SOLVENTS OR THOSE SOLVENTS LISTED IN F001, F002, OR F004; AND STILL BOTTOMS FROM THE RECOVERY OF THESE SPENT SOLVENTS AND SPENT SOLVENT MIXTURES.

Amount (Lbs): 9768.3

Violation Status: No violations found

HAZNET:

Year: 2002
 Gepaid: CAD981412166
 Contact: CAREY GRZADZINSKI
 Telephone: 4807070700
 Mailing Name: Not reported
 Mailing Address: 1029 CORPORATION WAY
 Mailing City,St,Zip: PALO ALTO, CA 943034305
 Gen County: Santa Clara
 TSD EPA ID: Not reported
 TSD County: Contra Costa
 Waste Category: Waste oil and mixed oil
 Disposal Method: Not reported
 Tons: 0.92
 Facility County: Not reported

Year: 2002
 Gepaid: CAD981412166
 Contact: CAREY GRZADZINSKI
 Telephone: 4807070700
 Mailing Name: Not reported
 Mailing Address: 1029 CORPORATION WAY
 Mailing City,St,Zip: PALO ALTO, CA 943034305
 Gen County: Santa Clara
 TSD EPA ID: Not reported
 TSD County: Contra Costa
 Waste Category: Other inorganic solid waste
 Disposal Method: Transfer Station
 Tons: 1.99
 Facility County: Not reported

Year: 2002
 Gepaid: CAD981412166
 Contact: CAREY GRZADZINSKI
 Telephone: 4807070700

PRELIMINARY MAP FINDINGS

Map ID
 Direction
 Distance
 Distance (ft.)Site

EDR ID Number
 EPA ID Number

Database(s)

ACME BIOSCIENCE, INC (Continued)

1000410359

Mailing Name: Not reported
 Mailing Address: 1029 CORPORATION WAY
 Mailing City,St,Zip: PALO ALTO, CA 943034305
 Gen County: Santa Clara
 TSD EPA ID: Not reported
 TSD County: Contra Costa
 Waste Category: Unspecified aqueous solution
 Disposal Method: Not reported
 Tons: 0.20
 Facility County: Not reported

Year: 2002
 Gepaid: CAD981412166
 Contact: CAREY GRZADZINSKI
 Telephone: 4807070700
 Mailing Name: Not reported
 Mailing Address: 1029 CORPORATION WAY
 Mailing City,St,Zip: PALO ALTO, CA 943034305
 Gen County: Santa Clara
 TSD EPA ID: Not reported
 TSD County: Contra Costa
 Waste Category: Aqueous solution with total organic residues less than 10 percent
 Disposal Method: Transfer Station
 Tons: 3.40
 Facility County: Not reported

Year: 2002
 Gepaid: CAD981412166
 Contact: CAREY GRZADZINSKI
 Telephone: 4807070700
 Mailing Name: Not reported
 Mailing Address: 1029 CORPORATION WAY
 Mailing City,St,Zip: PALO ALTO, CA 943034305
 Gen County: Santa Clara
 TSD EPA ID: Not reported
 TSD County: Contra Costa
 Waste Category: Waste oil and mixed oil
 Disposal Method: Transfer Station
 Tons: 6.04
 Facility County: Not reported

The CA_HAZNET: database contains 168 additional records for this site.
 Please contact your EDR Account Executive for more information

11
 SSW
 1/8-1/4
 0.184 mi.
 970 ft.

ALEXZA MOLECULAR DELIVERY CORP
1001 E MEADOW CIR
PALO ALTO, CA 94303

RCRA-SQG 1005415565
FINDS CAR000112847
HAZNET

RCRA-SQG:
 Date form received by agency: 02/28/2002
 Facility name: ALEXZA MOLECULAR DELIVERY CORP
 Facility address: 1001 E MEADOW CIR
 PALO ALTO, CA 94303
 EPA ID: CAR000112847
 Contact: RON HALE
 Contact address: 1001 E MEADOW CIR

PRELIMINARY MAP FINDINGS

Map ID
 Direction
 Distance
 Distance (ft.)Site

EDR ID Number
 EPA ID Number

Database(s)

ALEXZA MOLECULAR DELIVERY CORP (Continued)

1005415565

PALO ALTO, CA 94303
 Contact country: US
 Contact telephone: (650) 230-1617
 Contact email: Not reported
 EPA Region: 09
 Classification: Small Small Quantity Generator
 Description: Handler: generates more than 100 and less than 1000 kg of hazardous waste during any calendar month and accumulates less than 6000 kg of hazardous waste at any time; or generates 100 kg or less of hazardous waste during any calendar month, and accumulates more than 1000 kg of hazardous waste at any time

Owner/Operator Summary:

Owner/operator name: CALIF PACIFIC COMMERCIAL
 Owner/operator address: 2200 SAND HILL RD
 MENLO PARK, CA 94025
 Owner/operator country: Not reported
 Owner/operator telephone: (650) 854-5104
 Legal status: Private
 Owner/Operator Type: Owner
 Owner/Op start date: Not reported
 Owner/Op end date: Not reported

Handler Activities Summary:

U.S. importer of hazardous waste: No
 Mixed waste (haz. and radioactive): No
 Recycler of hazardous waste: No
 Transporter of hazardous waste: No
 Treater, storer or disposer of HW: No
 Underground injection activity: No
 On-site burner exemption: No
 Furnace exemption: No
 Used oil fuel burner: No
 Used oil processor: No
 User oil refiner: No
 Used oil fuel marketer to burner: No
 Used oil Specification marketer: No
 Used oil transfer facility: No
 Used oil transporter: No

Hazardous Waste Summary:

Waste code: F002
 Waste name: THE FOLLOWING SPENT HALOGENATED SOLVENTS: TETRACHLOROETHYLENE, METHYLENE CHLORIDE, TRICHLOROETHYLENE, 1,1,1-TRICHLOROETHANE, CHLOROBENZENE, 1,1,2-TRICHLORO-1,2,2-TRIFLUOROETHANE, ORTHO-DICHLOROBENZENE, TRICHLOROFLUOROMETHANE, AND 1,1,2-TRICHLOROETHANE; ALL SPENT SOLVENT MIXTURES/BLENDS CONTAINING, BEFORE USE, A TOTAL OF TEN PERCENT OR MORE (BY VOLUME) OF ONE OR MORE OF THE ABOVE HALOGENATED SOLVENTS OR THOSE LISTED IN F001, F004, OR F005, AND STILL BOTTOMS FROM THE RECOVERY OF THESE SPENT SOLVENTS AND SPENT SOLVENT MIXTURES.

Waste code: F003
 Waste name: THE FOLLOWING SPENT NON-HALOGENATED SOLVENTS: XYLENE, ACETONE, ETHYL ACETATE, ETHYL BENZENE, ETHYL ETHER, METHYL ISOBUTYL KETONE, N-BUTYL ALCOHOL, CYCLOHEXANONE, AND METHANOL; ALL SPENT SOLVENT

PRELIMINARY MAP FINDINGS

Map ID
 Direction
 Distance
 Distance (ft.)Site

EDR ID Number

Database(s) EPA ID Number

ALEXZA MOLECULAR DELIVERY CORP (Continued)

1005415565

MIXTURES/BLENDS CONTAINING, BEFORE USE, ONLY THE ABOVE SPENT NON-HALOGENATED SOLVENTS; AND ALL SPENT SOLVENT MIXTURES/BLENDS CONTAINING, BEFORE USE, ONE OR MORE OF THE ABOVE NON-HALOGENATED SOLVENTS, AND, A TOTAL OF TEN PERCENT OR MORE (BY VOLUME) OF ONE OR MORE OF THOSE SOLVENTS LISTED IN F001, F002, F004, AND F005, AND STILL BOTTOMS FROM THE RECOVERY OF THESE SPENT SOLVENTS AND SPENT SOLVENT MIXTURES.

Violation Status: No violations found

FINDS:

Registry ID: 110012230451

Environmental Interest/Information System

California Hazardous Waste Tracking System - Datamart (HWTS-DATAMART) provides California with information on hazardous waste shipments for generators, transporters, and treatment, storage, and disposal facilities.

RCRAInfo is a national information system that supports the Resource Conservation and Recovery Act (RCRA) program through the tracking of events and activities related to facilities that generate, transport, and treat, store, or dispose of hazardous waste. RCRAInfo allows RCRA program staff to track the notification, permit, compliance, and corrective action activities required under RCRA.

HAZNET:

Year: 2005
 Gepaid: CAR000112847
 Contact: CATHERINE MCAULIFFE
 Telephone: 6506873958
 Mailing Name: Not reported
 Mailing Address: 1001 E Meadow Cir
 Mailing City,St,Zip: Palo Alto, CA 94303
 Gen County: Santa Clara
 TSD EPA ID: UTD981552177
 TSD County: 99
 Waste Category: Pharmaceutical waste
 Disposal Method: Treatment, Incineration
 Tons: 0
 Facility County: Not reported

Year: 2004
 Gepaid: CAR000112847
 Contact: CATHERINE MCAULIFFE
 Telephone: 6506873958
 Mailing Name: Not reported
 Mailing Address: 1001 E Meadow Cir
 Mailing City,St,Zip: Palo Alto, CA 94303
 Gen County: Santa Clara
 TSD EPA ID: UTD981552177
 TSD County: 99
 Waste Category: Pharmaceutical waste
 Disposal Method: Treatment, Incineration
 Tons: 0

PRELIMINARY MAP FINDINGS

Map ID
 Direction
 Distance
 Distance (ft.)Site

EDR ID Number

Database(s) EPA ID Number

ALEXZA MOLECULAR DELIVERY CORP (Continued)

1005415565

Facility County: Not reported

 Year: 2003
 Gepaid: CAR000112847
 Contact: BILL STERLING/DIR FACILITIES
 Telephone: 6506873927
 Mailing Name: Not reported
 Mailing Address: 1001 E Meadow Cir
 Mailing City,St,Zip: Palo Alto, CA 94303
 Gen County: Santa Clara
 TSD EPA ID: NVD980895338
 TSD County: Santa Clara
 Waste Category: Unspecified sludge waste
 Disposal Method: Treatment, Incineration
 Tons: 0.05
 Facility County: Santa Clara

Year: 2003
 Gepaid: CAR000112847
 Contact: BILL STERLING/DIR FACILITIES
 Telephone: 6506873927
 Mailing Name: Not reported
 Mailing Address: 1001 E Meadow Cir
 Mailing City,St,Zip: Palo Alto, CA 94303
 Gen County: Santa Clara
 TSD EPA ID: WAD991281767
 TSD County: Santa Clara
 Waste Category: Organic solids with halogens
 Disposal Method: Not reported
 Tons: 0.12
 Facility County: Santa Clara

Year: 2003
 Gepaid: CAR000112847
 Contact: BILL STERLING/DIR FACILITIES
 Telephone: 6506873927
 Mailing Name: Not reported
 Mailing Address: 1001 E Meadow Cir
 Mailing City,St,Zip: Palo Alto, CA 94303
 Gen County: Santa Clara
 TSD EPA ID: WAD991281767
 TSD County: Santa Clara
 Waste Category: Unspecified organic liquid mixture
 Disposal Method: Not reported
 Tons: 0.01
 Facility County: Santa Clara

The CA_HAZNET: database contains 21 additional records for this site.
 Please contact your EDR Account Executive for more information

PRELIMINARY MAP FINDINGS

Map ID		EDR ID Number
Direction		
Distance		
Distance (ft.)	Site	Database(s) EPA ID Number

C12 SE 1/8-1/4 0.198 mi. 1047 ft.	NANOSOLAR 3961 E BAYSHORE RD PALO ALTO, CA 94303 Site 2 of 2 in cluster C	RCRA-SQG HAZNET 1010562004 CAR000185652
--	--	--

RCRA-SQG:

Date form received by agency: 07/03/2007
 Facility name: NANOSOLAR
 Facility address: 3961 E BAYSHORE RD
 PALO ALTO, CA 94303

 EPA ID: CAR000185652
 Mailing address: 2440 EMBARCADERO WAY
 PALO ALTO, CA 94303

 Contact: JOHN SCHRECK
 Contact address: 2440 EMBARCADERO WAY
 PALO ALTO, CA 94303

 Contact country: US
 Contact telephone: 650-565-8891
 Telephone ext.: 366
 Contact email: JOHN.SCHRECK@NANOSOLAR.COM
 EPA Region: 09
 Classification: Small Small Quantity Generator
 Description: Handler: generates more than 100 and less than 1000 kg of hazardous waste during any calendar month and accumulates less than 6000 kg of hazardous waste at any time; or generates 100 kg or less of hazardous waste during any calendar month, and accumulates more than 1000 kg of hazardous waste at any time

Owner/Operator Summary:

Owner/operator name: SOUTHWALL TECHNOLOGIES
 Owner/operator address: Not reported
 Not reported

 Owner/operator country: Not reported
 Owner/operator telephone: Not reported
 Legal status: Private
 Owner/Operator Type: Operator
 Owner/Op start date: 04/10/1987
 Owner/Op end date: Not reported

 Owner/operator name: PUBLIC CORPORATION
 Owner/operator address: 3975 E BAYSHORE RD
 PALO ALTO, CA 94303

 Owner/operator country: US
 Owner/operator telephone: Not reported
 Legal status: Private
 Owner/Operator Type: Owner
 Owner/Op start date: 04/10/1987
 Owner/Op end date: Not reported

Handler Activities Summary:

U.S. importer of hazardous waste: No
 Mixed waste (haz. and radioactive): No
 Recycler of hazardous waste: No
 Transporter of hazardous waste: No
 Treater, storer or disposer of HW: No
 Underground injection activity: No
 On-site burner exemption: No

PRELIMINARY MAP FINDINGS

Map ID
 Direction
 Distance
 Distance (ft.)Site

EDR ID Number
 EPA ID Number

Database(s)

NANOSOLAR (Continued)

1010562004

Furnace exemption: No
 Used oil fuel burner: No
 Used oil processor: No
 User oil refiner: No
 Used oil fuel marketer to burner: No
 Used oil Specification marketer: No
 Used oil transfer facility: No
 Used oil transporter: No

Hazardous Waste Summary:

Waste code: 181
 Waste name: 181

Waste code: D006
 Waste name: CADMIUM

Waste code: D010
 Waste name: SELENIUM

Violation Status: No violations found

HAZNET:

Year: 2009
 Gepaid: CAR000185652
 Contact: SCOTT POLAWILTE
 Telephone: 4083655960
 Mailing Name: Not reported
 Mailing Address: 5521 HELLYER AVE
 Mailing City,St,Zip: SAN JOSE, CA 95138
 Gen County: Santa Clara
 TSD EPA ID: CAD059494310
 TSD County: Santa Clara
 Waste Category: Other inorganic solid waste
 Disposal Method: Storage, Bulking, And/Or Transfer Off Site--No Treatment/Reovery
 (H010-H129) Or (H131-H135)
 Tons: 0.075
 Facility County: Santa Clara

Year: 2009
 Gepaid: CAR000185652
 Contact: SCOTT POLAWILTE
 Telephone: 4083655960
 Mailing Name: Not reported
 Mailing Address: 5521 HELLYER AVE
 Mailing City,St,Zip: SAN JOSE, CA 95138
 Gen County: Santa Clara
 TSD EPA ID: ARD981057870
 TSD County: 99
 Waste Category: Other organic solids
 Disposal Method: Fuel Blending Prior To Energy Recovery At Another Site
 Tons: 0.15
 Facility County: Santa Clara

Year: 2008
 Gepaid: CAR000185652
 Contact: JOHN SCHRECK EXT 366
 Telephone: 6505658891

PRELIMINARY MAP FINDINGS

Map ID
 Direction
 Distance
 Distance (ft.)Site

EDR ID Number
 EPA ID Number

Database(s)

NANOSOLAR (Continued)

1010562004

Mailing Name: Not reported
 Mailing Address: 2440 EMBARCADERO WAY
 Mailing City,St,Zip: PALO ALTO, CA 943030000
 Gen County: Santa Clara
 TSD EPA ID: NED981723513
 TSD County: 99
 Waste Category: Other organic solids
 Disposal Method: Incineration--Thermal Destruction Other Than Use As A Fuel
 Tons: 0.35
 Facility County: Santa Clara

Year: 2008
 Gepaid: CAR000185652
 Contact: JOHN SCHRECK EXT 366
 Telephone: 6505658891
 Mailing Name: Not reported
 Mailing Address: 2440 EMBARCADERO WAY
 Mailing City,St,Zip: PALO ALTO, CA 943030000
 Gen County: Santa Clara
 TSD EPA ID: ARD981057870
 TSD County: 99
 Waste Category: Other organic solids
 Disposal Method: Fuel Blending Prior To Energy Recovery At Another Site
 Tons: 0.115
 Facility County: Santa Clara

Year: 2008
 Gepaid: CAR000185652
 Contact: JOHN SCHRECK EXT 366
 Telephone: 6505658891
 Mailing Name: Not reported
 Mailing Address: 2440 EMBARCADERO WAY
 Mailing City,St,Zip: PALO ALTO, CA 943030000
 Gen County: Santa Clara
 TSD EPA ID: ARD981057870
 TSD County: 99
 Waste Category: Waste oil and mixed oil
 Disposal Method: Fuel Blending Prior To Energy Recovery At Another Site
 Tons: 0.836
 Facility County: Santa Clara

The CA_HAZNET: database contains 7 additional records for this site.
 Please contact your EDR Account Executive for more information

13
 West
 1/8-1/4
 0.201 mi.
 1062 ft.

STANGENES INDUSTRIES
1066 E MEADOW CR
PALO ALTO, CA 94303

AST A100337670
N/A

AST:
 Owner: STANGENES INDUSTRIES
 Total Gallons: 1,320
 Certified Unified Program Agencies: Santa Clara County

PRELIMINARY MAP FINDINGS

Map ID		EDR ID Number
Direction		
Distance		
Distance (ft.)	Site	Database(s) EPA ID Number

14 NW 1/8-1/4 0.217 mi. 1144 ft.	BIOMERIX CORPORATION 3520 WEST BAYSHORE PALO ALTO, CA 94303	RCRA-SQG 1010313730 CAR000177212
---	--	--

RCRA-SQG:

Date form received by agency: 08/22/2006
Facility name: BIOMERIX CORPORATION
Facility address: 3520 WEST BAYSHORE
PALO ALTO, CA 94303
EPA ID: CAR000177212
Contact: SHAWN R MAXEY
Contact address: 3520 WEST BAYSHORE
PALO ALTO, CA 94303
Contact country: US
Contact telephone: 650-858-1900
Contact email: SMAXEY@BIOMERIX.COM
EPA Region: 09
Classification: Small Small Quantity Generator
Description: Handler: generates more than 100 and less than 1000 kg of hazardous waste during any calendar month and accumulates less than 6000 kg of hazardous waste at any time; or generates 100 kg or less of hazardous waste during any calendar month, and accumulates more than 1000 kg of hazardous waste at any time

Owner/Operator Summary:

Owner/operator name: PALO ALTO PROPERTY
Owner/operator address: 1275 LINCOLN AVE
SAN JOSE, CA 95125
Owner/operator country: US
Owner/operator telephone: Not reported
Legal status: Private
Owner/Operator Type: Owner
Owner/Op start date: 02/01/1998
Owner/Op end date: Not reported

Owner/operator name: BIOMERIX CORPORATION
Owner/operator address: Not reported
Not reported
Owner/operator country: US
Owner/operator telephone: Not reported
Legal status: Private
Owner/Operator Type: Operator
Owner/Op start date: 03/31/2005
Owner/Op end date: Not reported

Handler Activities Summary:

U.S. importer of hazardous waste: No
Mixed waste (haz. and radioactive): No
Recycler of hazardous waste: No
Transporter of hazardous waste: No
Treater, storer or disposer of HW: No
Underground injection activity: No
On-site burner exemption: No
Furnace exemption: No
Used oil fuel burner: No
Used oil processor: No

PRELIMINARY MAP FINDINGS

Map ID			EDR ID Number
Direction			
Distance			
Distance (ft.)	Site	Database(s)	EPA ID Number

BIOMERIX CORPORATION (Continued)

1010313730

User oil refiner: No
 Used oil fuel marketer to burner: No
 Used oil Specification marketer: No
 Used oil transfer facility: No
 Used oil transporter: No

Hazardous Waste Summary:

Waste code: U140
 Waste name: ISOBUTYL ALCOHOL (I,T)

Violation Status: No violations found

15
SSW
1/8-1/4
0.237 mi.
1252 ft.

SPACE SYSTEMS LORAL
928 EAST MEADOW CIRCLE BLDG 28
PALO ALTO, CA 94303

RCRA-SQG 1000182597
FINDS CAD981390404

RCRA-SQG:

Date form received by agency: 12/02/1991
 Facility name: SPACE SYSTEMS LORAL
 Facility address: 928 E MEADOW CIR BLDG 28
 PALO ALTO, CA 94303
 EPA ID: CAD981390404
 Contact: BRETT MARTINEZ
 Contact address: 3825 FABIAN WAY MS D07
 PALO ALTO, CA 94303
 Contact country: US
 Contact telephone: (415) 852-6022
 Contact email: Not reported
 EPA Region: 09
 Classification: Small Small Quantity Generator
 Description: Handler: generates more than 100 and less than 1000 kg of hazardous waste during any calendar month and accumulates less than 6000 kg of hazardous waste at any time; or generates 100 kg or less of hazardous waste during any calendar month, and accumulates more than 1000 kg of hazardous waste at any time

Owner/Operator Summary:

Owner/operator name: SPACE SYSTEMS LORAL
 Owner/operator address: 3825 FABIAN WAY
 PALO ALTO, CA 94303
 Owner/operator country: Not reported
 Owner/operator telephone: (415) 852-4395
 Legal status: Private
 Owner/Operator Type: Owner
 Owner/Op start date: Not reported
 Owner/Op end date: Not reported

Owner/operator name: NOT REQUIRED
 Owner/operator address: NOT REQUIRED
 NOT REQUIRED, ME 99999
 Owner/operator country: Not reported
 Owner/operator telephone: (415) 555-1212
 Legal status: Private
 Owner/Operator Type: Operator
 Owner/Op start date: Not reported
 Owner/Op end date: Not reported

PRELIMINARY MAP FINDINGS

Map ID
 Direction
 Distance
 Distance (ft.)Site

EDR ID Number
 EPA ID Number

Database(s)

SPACE SYSTEMS LORAL (Continued)

1000182597

Handler Activities Summary:

U.S. importer of hazardous waste: No
 Mixed waste (haz. and radioactive): No
 Recycler of hazardous waste: No
 Transporter of hazardous waste: No
 Treater, storer or disposer of HW: No
 Underground injection activity: No
 On-site burner exemption: No
 Furnace exemption: No
 Used oil fuel burner: No
 Used oil processor: No
 User oil refiner: No
 Used oil fuel marketer to burner: No
 Used oil Specification marketer: No
 Used oil transfer facility: No
 Used oil transporter: No

Violation Status: No violations found

FINDS:

Registry ID: 110006469909

Environmental Interest/Information System

The NEI (National Emissions Inventory) database contains information on stationary and mobile sources that emit criteria air pollutants and their precursors, as well as hazardous air pollutants (HAPs).

California Hazardous Waste Tracking System - Datamart (HWTS-DATAMART) provides California with information on hazardous waste shipments for generators, transporters, and treatment, storage, and disposal facilities.

RCRAInfo is a national information system that supports the Resource Conservation and Recovery Act (RCRA) program through the tracking of events and activities related to facilities that generate, transport, and treat, store, or dispose of hazardous waste. RCRAInfo allows RCRA program staff to track the notification, permit, compliance, and corrective action activities required under RCRA.

CRITERIA AND HAZARDOUS AIR POLLUTANT INVENTORY

D16 **SPACE SYSTEMS/LORAL**
SSE **3825 FABIAN WAY**
1/4-1/2 **PALO ALTO, CA 94303**
0.251 mi.
1324 ft. **Site 1 of 2 in cluster D**

NPDES **S100874717**
Cortese **N/A**
HIST CORTESE
SLIC
ENF
HAZNET
EMI
ENVIROSTOR
WDS
HWP

NPDES:

Npdes Number: CAG912003
 Facility Status: Active
 Agency Id: 16379

PRELIMINARY MAP FINDINGS

Map ID
 Direction
 Distance
 Distance (ft.)Site

EDR ID Number
 EPA ID Number

Database(s)

SPACE SYSTEMS/LORAL (Continued)

S100874717

Region: 2
 Regulatory Measure Id: 372728
 Order No: R2-2009-0059
 Regulatory Measure Type: Enrollee
 Place Id: 202533
 WDID: 2 438288002
 Program Type: NPDES
 Adoption Date Of Regulatory Measure: Not reported
 Effective Date Of Regulatory Measure: 11/17/2009
 Expiration Date Of Regulatory Measure: 09/30/2014
 Termination Date Of Regulatory Measure: Not reported
 Discharge Name: FORD MOTOR COMPANY Space Systems/LORAL
 Discharge Address: 290 Town Ctr. Fairlane Plaza No Drive 800
 Discharge City: Dearborn
 Discharge State: MI
 Discharge Zip: 48126-2713

Npdes Number: CAS000001
 Facility Status: Active
 Agency Id: 0
 Region: 2
 Regulatory Measure Id: 183954
 Order No: 97-03-DWQ
 Regulatory Measure Type: Enrollee
 Place Id: Not reported
 WDID: 2 431006917
 Program Type: Industrial
 Adoption Date Of Regulatory Measure: Not reported
 Effective Date Of Regulatory Measure: 11/18/1992
 Expiration Date Of Regulatory Measure: Not reported
 Termination Date Of Regulatory Measure: Not reported
 Discharge Name: Space Systems Loral B8
 Discharge Address: 3825 Fabian Way
 Discharge City: Palo Alto
 Discharge State: California
 Discharge Zip: 94303

CORTESE:

Region: CORTESE
 Envirostor Id: Not reported
 Site/Facility Type: Not reported
 Cleanup Status: Not reported
 Status Date: Not reported
 Site Code: Not reported
 Latitude: Not reported
 Longitude: Not reported
 Owner: Not reported
 Enf Type: Not reported
 Swat R: Not reported
 Flag: CORTESE
 Order No: Not reported
 Waste Discharge System No: Not reported
 Effective Date: Not reported
 Region 2: 2
 WID Id: 2 438288N01
 Solid Waste Id No: Not reported
 Waste Management Uit Name: Not reported

PRELIMINARY MAP FINDINGS

Map ID
 Direction
 Distance
 Distance (ft.)Site

EDR ID Number
 EPA ID Number

Database(s)

SPACE SYSTEMS/LORAL (Continued)

S100874717

Region: CORTESE
 Envirostor Id: Not reported
 Site/Facility Type: Not reported
 Cleanup Status: Not reported
 Status Date: Not reported
 Site Code: Not reported
 Latitude: Not reported
 Longitude: Not reported
 Owner: Not reported
 Enf Type: Not reported
 Swat R: Not reported
 Flag: CORTESE
 Order No: R2-2004-0055
 Waste Discharge System No: Not reported
 Effective Date: 09/04/2004
 Region 2: 2
 WID Id: 2 438288002
 Solid Waste Id No: Not reported
 Waste Management Uit Name: Not reported

CORTESE:

Region: CORTESE
 Facility County Code: 43
 Reg By: WBC&D
 Reg Id: 2 438288N01

SLIC:

Region: STATE
Facility Status: Open - Remediation
 Status Date: 03/22/2005
 Global Id: SL18288709
 Lead Agency: SAN FRANCISCO BAY RWQCB (REGION 2)
 Lead Agency Case Number: Not reported
 Latitude: 37.4276381090096
 Longitude: -122.103810310364
 Case Type: Cleanup Program Site
 Case Worker: MBR
 Local Agency: Not reported
 RB Case Number: 43S0228
 File Location: Regional Board
 Potential Media Affected: Indoor Air, Other Groundwater (uses other than drinking water), Soil, Soil Vapor
 Potential Contaminants of Concern: * Chlorinated Solvents - PCE, * Volatile Organic Compounds (VOC)
 Site History: The Site is currently owned by Far Western Land and Investment, Inc., which leased the property from 1959 to 1990 to the former Ford Aerospace Corporation (FAC). FAC operated a research and development facility. Loral Aerospace Holdings, Inc. purchased the assets of Ford Aerospace Corporation in 1990 and was renamed Space Systems/Loral. There are two buildings that occupy portions of the Site; they are called Buildings 7 and 8. Operations included the use of chlorinated solvents in and around Buildings 7 and 8. Discharges to soil, affecting both soil and groundwater likely occurred through spills of chlorinated solvents. Space Systems/Loral currently uses the property for research and development of communication equipment. Named Dischargers: The former Ford Aerospace Corporation is named as a discharger because of substantial evidence that it discharged

PRELIMINARY MAP FINDINGS

Map ID
 Direction
 Distance
 Distance (ft.)Site

EDR ID Number

Database(s) EPA ID Number

SPACE SYSTEMS/LORAL (Continued)

S100874717

pollutants to soil and groundwater at the Site, including its use of chlorinated solvents, primarily tetrachloroethene (PCE). Space Systems/Loral is named as a discharger because it is the current operator at the Site, and because it acquired FAC. Far Western Land and Investment, Inc. is named as a discharger because it owned the property during and after the time of the activity that resulted in the discharge, had knowledge of the discharge or the activities that caused the discharge, and had the legal ability to prevent the discharge. Far Western Land and Investment, Inc. will be responsible for compliance only if the Board or Executive Officer finds that other named dischargers have failed to comply with the requirements of this Order. If additional information is submitted indicating that other parties caused or permitted any waste to be discharged on the Site where it entered or could have entered waters of the state, the Board will consider adding that party's name to this Order. By private agreement, Ford Motor Company assumed responsibility from Loral Aerospace Holdings, Inc. for compliance with an earlier order (Order No. 89-137). This was described in a letter to the Board from Loral Aerospace Holdings, Inc. dated April 22, 1991. Since April 1991, Ford Motor Company has been the sole entity communicating with Board staff on behalf of Space Systems/Loral on matters related to site investigation and cleanup at the Site and to off-site affected properties. Regulatory Status: This site has been subject to the following Board orders: o Site Cleanup Requirements (Order No. 89-137) adopted August 16, 1989. o Waste Discharge Requirements, NPDES Permit (Order No. 90-109) adopted August 15, 1990. o Amendment to Site Cleanup Requirements (Order No. 93-091) adopted August 18, 1993. o Site Cleanup Requirements (Order No. 96-023) adopted February 28, 1996. o Revised Site Cleanup Requirements (Order No. 99-043) adopted June 16, 1999. o Amendment to Site Cleanup Requirements (Order No. R2-2003-0071) issued August 8, 2003. o Final Site Cleanup Requirements and Recission for Order No. 99-043 and Order No. R2-2003-0071

[Click here to access the California GeoTracker records for this facility:](#)

ENF:

Region:	2
Facility Id:	202533
Agency Name:	FORD MOTOR COMPANY Space Systems/LORAL
Place Type:	Facility
Place Subtype:	Groundwater Cleanup Site
Facility Type:	Industrial
Agency Type:	Privately-Owned Business
# Of Agencies:	1
Place Latitude:	37.4292999
Place Longitude:	-122.1052
SIC Code 1:	3674
SIC Desc 1:	Semiconductors and Related Devices
SIC Code 2:	Not reported
SIC Desc 2:	Not reported
SIC Code 3:	Not reported
SIC Desc 3:	Not reported
NAICS Code 1:	Not reported
NAICS Desc 1:	Not reported
NAICS Code 2:	Not reported
NAICS Desc 2:	Not reported

PRELIMINARY MAP FINDINGS

Map ID
 Direction
 Distance
 Distance (ft.)Site

EDR ID Number

Database(s) EPA ID Number

SPACE SYSTEMS/LORAL (Continued)

S100874717

NAICS Code 3:	Not reported
NAICS Desc 3:	Not reported
# Of Places:	1
Source Of Facility:	Reg Meas
Design Flow:	0.28799999
Threat To Water Quality:	2
Complexity:	B
Pretreatment:	X - Facility is not a POTW
Facility Waste Type:	Contaminated ground water
Facility Waste Type 2:	Not reported
Facility Waste Type 3:	Not reported
Facility Waste Type 4:	Not reported
Program:	NPDES
# Of Programs:	1
WDID:	2 438288002
Reg Measure Id:	183060
Reg Measure Type:	Enrollee
Region:	2
Order #:	R2-2004-0055
Npdes# CA#:	CAG912003
Major-Minor:	Minor
Npdes Type:	Not reported
Reclamation:	N - No
Dredge Fill Fee:	Not reported
301H:	Not reported
Application Fee Amt Received:	Not reported
Status:	Historical
Status Date:	01/20/2010
Effective Date:	09/04/2004
Expiration/Review Date:	07/21/2009
Termination Date:	11/16/2009
WDR Review - Amend:	Not reported
WDR Review - Revise/Renew:	Not reported
WDR Review - Rescind:	Not reported
WDR Review - No Action Required:	Not reported
WDR Review - Pending:	Not reported
WDR Review - Planned:	Not reported
Status Enrollee:	Y
Individual/General:	I
Fee Code:	62 - Treatment system to meet priority pollutant limit Category 1
Direction/Voice:	Passive
Enforcement Id(EID):	221615
Region:	2
Order / Resolution Number:	R2-1999-0043
Enforcement Action Type:	Clean-up and Abatement Order
Effective Date:	06/16/1999
Adoption/Issuance Date:	Not reported
Achieve Date:	Not reported
Termination Date:	Not reported
ACL Issuance Date:	Not reported
EPL Issuance Date:	Not reported
Status:	Active
Title:	Enforcement - 2 438288002
Description:	REVISION TO ORDER 96-023
Program:	NPDES
Latest Milestone Completion Date:	Not reported
# Of Programs1:	1

PRELIMINARY MAP FINDINGS

Map ID
 Direction
 Distance
 Distance (ft.)Site

EDR ID Number

Database(s) EPA ID Number

SPACE SYSTEMS/LORAL (Continued)

S100874717

Total Assessment Amount:	0
Initial Assessed Amount:	0
Liability \$ Amount:	0
Project \$ Amount:	0
Liability \$ Paid:	0
Project \$ Completed:	0
Total \$ Paid/Completed Amount:	0
Region:	2
Facility Id:	224946
Agency Name:	FORD MOTOR COMPANY
Place Type:	Facility
Place Subtype:	Not reported
Facility Type:	Industrial
Agency Type:	Privately-Owned Business
# Of Agencies:	1
Place Latitude:	Not reported
Place Longitude:	Not reported
SIC Code 1:	3674
SIC Desc 1:	Semiconductors and Related Devices
SIC Code 2:	Not reported
SIC Desc 2:	Not reported
SIC Code 3:	Not reported
SIC Desc 3:	Not reported
NAICS Code 1:	Not reported
NAICS Desc 1:	Not reported
NAICS Code 2:	Not reported
NAICS Desc 2:	Not reported
NAICS Code 3:	Not reported
NAICS Desc 3:	Not reported
# Of Places:	1
Source Of Facility:	Reg Meas
Design Flow:	Not reported
Threat To Water Quality:	Not reported
Complexity:	Not reported
Pretreatment:	Not reported
Facility Waste Type:	Not reported
Facility Waste Type 2:	Not reported
Facility Waste Type 3:	Not reported
Facility Waste Type 4:	Not reported
Program:	UNREGS
# Of Programs:	1
WDID:	2 438288N01
Reg Measure Id:	162067
Reg Measure Type:	Unregulated
Region:	2
Order #:	Not reported
Npdes# CA#:	Not reported
Major-Minor:	Not reported
Npdes Type:	Not reported
Reclamation:	Not reported
Dredge Fill Fee:	Not reported
301H:	Not reported
Application Fee Amt Received:	Not reported
Status:	Active
Status Date:	06/17/2005
Effective Date:	Not reported

PRELIMINARY MAP FINDINGS

Map ID
 Direction
 Distance
 Distance (ft.)Site

EDR ID Number
 EPA ID Number

Database(s)

SPACE SYSTEMS/LORAL (Continued)

S100874717

Expiration/Review Date:	Not reported
Termination Date:	Not reported
WDR Review - Amend:	Not reported
WDR Review - Revise/Renew:	Not reported
WDR Review - Rescind:	Not reported
WDR Review - No Action Required:	Not reported
WDR Review - Pending:	Not reported
WDR Review - Planned:	Not reported
Status Enrollee:	N
Individual/General:	Not reported
Fee Code:	Not reported
Direction/Voice:	Passive
Enforcement Id(EID):	222194
Region:	2
Order / Resolution Number:	89-137
Enforcement Action Type:	Clean-up and Abatement Order
Effective Date:	08/16/1989
Adoption/Issuance Date:	Not reported
Achieve Date:	2/21/1996
Termination Date:	Not reported
ACL Issuance Date:	Not reported
EPL Issuance Date:	Not reported
Status:	Historical
Title:	Enforcement - 2 438288N01
Description:	SCR-CHAR SOIL/GW CONTAM, SUBMIT REMEDIAL ACTION PLAN.
Program:	UNREGS
Latest Milestone Completion Date:	02/21/1996
# Of Programs1:	1
Total Assessment Amount:	0
Initial Assessed Amount:	0
Liability \$ Amount:	0
Project \$ Amount:	0
Liability \$ Paid:	0
Project \$ Completed:	0
Total \$ Paid/Completed Amount:	0
Region:	2
Facility Id:	224946
Agency Name:	FORD MOTOR COMPANY
Place Type:	Facility
Place Subtype:	Not reported
Facility Type:	Industrial
Agency Type:	Privately-Owned Business
# Of Agencies:	1
Place Latitude:	Not reported
Place Longitude:	Not reported
SIC Code 1:	3674
SIC Desc 1:	Semiconductors and Related Devices
SIC Code 2:	Not reported
SIC Desc 2:	Not reported
SIC Code 3:	Not reported
SIC Desc 3:	Not reported
NAICS Code 1:	Not reported
NAICS Desc 1:	Not reported
NAICS Code 2:	Not reported
NAICS Desc 2:	Not reported
NAICS Code 3:	Not reported

PRELIMINARY MAP FINDINGS

Map ID
 Direction
 Distance
 Distance (ft.)Site

EDR ID Number
 EPA ID Number

Database(s)

SPACE SYSTEMS/LORAL (Continued)

S100874717

NAICS Desc 3:	Not reported
# Of Places:	1
Source Of Facility:	Reg Meas
Design Flow:	Not reported
Threat To Water Quality:	Not reported
Complexity:	Not reported
Pretreatment:	Not reported
Facility Waste Type:	Not reported
Facility Waste Type 2:	Not reported
Facility Waste Type 3:	Not reported
Facility Waste Type 4:	Not reported
Program:	UNREGS
# Of Programs:	1
WDID:	2 438288N01
Reg Measure Id:	162067
Reg Measure Type:	Unregulated
Region:	2
Order #:	Not reported
Npdes# CA#:	Not reported
Major-Minor:	Not reported
Npdes Type:	Not reported
Reclamation:	Not reported
Dredge Fill Fee:	Not reported
301H:	Not reported
Application Fee Amt Received:	Not reported
Status:	Active
Status Date:	06/17/2005
Effective Date:	Not reported
Expiration/Review Date:	Not reported
Termination Date:	Not reported
WDR Review - Amend:	Not reported
WDR Review - Revise/Renew:	Not reported
WDR Review - Rescind:	Not reported
WDR Review - No Action Required:	Not reported
WDR Review - Pending:	Not reported
WDR Review - Planned:	Not reported
Status Enrollee:	N
Individual/General:	Not reported
Fee Code:	Not reported
Direction/Voice:	Passive
Enforcement Id(EID):	222915
Region:	2
Order / Resolution Number:	96-023
Enforcement Action Type:	Clean-up and Abatement Order
Effective Date:	02/21/1996
Adoption/Issuance Date:	Not reported
Achieve Date:	Not reported
Termination Date:	Not reported
ACL Issuance Date:	Not reported
EPL Issuance Date:	Not reported
Status:	Active
Title:	Enforcement - 2 438288N01
Description:	SCR-
Program:	UNREGS
Latest Milestone Completion Date:	Not reported
# Of Programs1:	1
Total Assessment Amount:	0

PRELIMINARY MAP FINDINGS

Map ID
 Direction
 Distance
 Distance (ft.)Site

EDR ID Number

Database(s) EPA ID Number

SPACE SYSTEMS/LORAL (Continued)

S100874717

Initial Assessed Amount:	0
Liability \$ Amount:	0
Project \$ Amount:	0
Liability \$ Paid:	0
Project \$ Completed:	0
Total \$ Paid/Completed Amount:	0
Region:	2
Facility Id:	224946
Agency Name:	FORD MOTOR COMPANY
Place Type:	Facility
Place Subtype:	Not reported
Facility Type:	Industrial
Agency Type:	Privately-Owned Business
# Of Agencies:	1
Place Latitude:	Not reported
Place Longitude:	Not reported
SIC Code 1:	3674
SIC Desc 1:	Semiconductors and Related Devices
SIC Code 2:	Not reported
SIC Desc 2:	Not reported
SIC Code 3:	Not reported
SIC Desc 3:	Not reported
NAICS Code 1:	Not reported
NAICS Desc 1:	Not reported
NAICS Code 2:	Not reported
NAICS Desc 2:	Not reported
NAICS Code 3:	Not reported
NAICS Desc 3:	Not reported
# Of Places:	1
Source Of Facility:	Reg Meas
Design Flow:	Not reported
Threat To Water Quality:	Not reported
Complexity:	Not reported
Pretreatment:	Not reported
Facility Waste Type:	Not reported
Facility Waste Type 2:	Not reported
Facility Waste Type 3:	Not reported
Facility Waste Type 4:	Not reported
Program:	UNREGS
# Of Programs:	1
WDID:	2 438288N01
Reg Measure Id:	162067
Reg Measure Type:	Unregulated
Region:	2
Order #:	Not reported
Npdes# CA#:	Not reported
Major-Minor:	Not reported
Npdes Type:	Not reported
Reclamation:	Not reported
Dredge Fill Fee:	Not reported
301H:	Not reported
Application Fee Amt Received:	Not reported
Status:	Active
Status Date:	06/17/2005
Effective Date:	Not reported
Expiration/Review Date:	Not reported

PRELIMINARY MAP FINDINGS

Map ID
 Direction
 Distance
 Distance (ft.)Site

EDR ID Number
 EPA ID Number

Database(s)

SPACE SYSTEMS/LORAL (Continued)

S100874717

Termination Date:	Not reported
WDR Review - Amend:	Not reported
WDR Review - Revise/Renew:	Not reported
WDR Review - Rescind:	Not reported
WDR Review - No Action Required:	Not reported
WDR Review - Pending:	Not reported
WDR Review - Planned:	Not reported
Status Enrollee:	N
Individual/General:	Not reported
Fee Code:	Not reported
Direction/Voice:	Passive
Enforcement Id(EID):	221847
Region:	2
Order / Resolution Number:	93-091
Enforcement Action Type:	Clean-up and Abatement Order
Effective Date:	08/18/1993
Adoption/Issuance Date:	Not reported
Achieve Date:	2/21/1996
Termination Date:	Not reported
ACL Issuance Date:	Not reported
EPL Issuance Date:	Not reported
Status:	Historical
Title:	Enforcement - 2 438288N01
Description:	SCR-
Program:	UNREGS
Latest Milestone Completion Date:	02/21/1996
# Of Programs1:	1
Total Assessment Amount:	0
Initial Assessed Amount:	0
Liability \$ Amount:	0
Project \$ Amount:	0
Liability \$ Paid:	0
Project \$ Completed:	0
Total \$ Paid/Completed Amount:	0

HAZNET:

Year:	2011
Gepaid:	CAD000030528
Contact:	LANA SHEW/EH&S SECTION MANAGER
Telephone:	6508524193
Mailing Name:	Not reported
Mailing Address:	3825 FABIAN WAY M/S D07
Mailing City,St,Zip:	PALO ALTO, CA 943030000
Gen County:	Not reported
TSD EPA ID:	MND981098478
TSD County:	Not reported
Waste Category:	Not reported
Disposal Method:	Other Treatment
Tons:	0.43368
Facility County:	Santa Clara

Year:	2011
Gepaid:	CAD000030528
Contact:	LANA SHEW/EH&S SECTION MANAGER
Telephone:	6508524193
Mailing Name:	Not reported
Mailing Address:	3825 FABIAN WAY M/S D07

PRELIMINARY MAP FINDINGS

Map ID
 Direction
 Distance
 Distance (ft.)Site

EDR ID Number

Database(s) EPA ID Number

SPACE SYSTEMS/LORAL (Continued)

S100874717

Mailing City,St,Zip: PALO ALTO, CA 943030000
 Gen County: Not reported
 TSD EPA ID: CAD059494310
 TSD County: Not reported
 Waste Category: Oxygenated solvents (acetone, butanol, ethyl acetate, etc.)
 Disposal Method: Storage, Bulking, And/Or Transfer Off Site--No Treatment/Reovery (H010-H129) Or (H131-H135)
 Tons: 1.777
 Facility County: Santa Clara

Year: 2011
 Gepaid: CAD000030528
 Contact: LANA SHEW/EH&S SECTION MANAGER
 Telephone: 6508524193
 Mailing Name: Not reported
 Mailing Address: 3825 FABIAN WAY M/S D07
 Mailing City,St,Zip: PALO ALTO, CA 943030000
 Gen County: Not reported
 TSD EPA ID: CAD059494310
 TSD County: Not reported
 Waste Category: Alkaline solution without metals pH >= 12.5
 Disposal Method: Other Chemical Precipitation With Or Without Pre-Treatment
 Tons: 0.0675
 Facility County: Santa Clara

Year: 2011
 Gepaid: CAD000030528
 Contact: LANA SHEW/EH&S SECTION MANAGER
 Telephone: 6508524193
 Mailing Name: Not reported
 Mailing Address: 3825 FABIAN WAY M/S D07
 Mailing City,St,Zip: PALO ALTO, CA 943030000
 Gen County: Not reported
 TSD EPA ID: CAD059494310
 TSD County: Not reported
 Waste Category: Alkaline solution without metals pH >= 12.5
 Disposal Method: Other Chemical Precipitation With Or Without Pre-Treatment
 Tons: 0.0675
 Facility County: Santa Clara

Year: 2011
 Gepaid: CAD000030528
 Contact: LANA SHEW/EH&S SECTION MANAGER
 Telephone: 6508524193
 Mailing Name: Not reported
 Mailing Address: 3825 FABIAN WAY M/S D07
 Mailing City,St,Zip: PALO ALTO, CA 943030000
 Gen County: Not reported
 TSD EPA ID: UTD981552177
 TSD County: Not reported
 Waste Category: Liquids with pH <= 2
 Disposal Method: Incineration--Thermal Destruction Other Than Use As A Fuel
 Tons: 0.264
 Facility County: Santa Clara

PRELIMINARY MAP FINDINGS

Map ID
 Direction
 Distance
 Distance (ft.)Site

EDR ID Number
 EPA ID Number

Database(s)

SPACE SYSTEMS/LORAL (Continued)

S100874717

The CA_HAZNET: database contains 576 additional records for this site.
 Please contact your EDR Account Executive for more information

EMI:

Year: 1990
 County Code: 43
 Air Basin: SF
 Facility ID: 6061
 Air District Name: BA
 SIC Code: 3663
 Air District Name: BAY AREA AQMD
 Community Health Air Pollution Info System: Not reported
 Consolidated Emission Reporting Rule: Not reported
 Total Organic Hydrocarbon Gases Tons/Yr: 9
 Reactive Organic Gases Tons/Yr: 3
 Carbon Monoxide Emissions Tons/Yr: 0
 NOX - Oxides of Nitrogen Tons/Yr: 0
 SOX - Oxides of Sulphur Tons/Yr: 0
 Particulate Matter Tons/Yr: 0
 Part. Matter 10 Micrometers & Smlr Tons/Yr: 0

Year: 1993
 County Code: 43
 Air Basin: SF
 Facility ID: 5204
 Air District Name: BA
 SIC Code: 3669
 Air District Name: BAY AREA AQMD
 Community Health Air Pollution Info System: Not reported
 Consolidated Emission Reporting Rule: Not reported
 Total Organic Hydrocarbon Gases Tons/Yr: 0
 Reactive Organic Gases Tons/Yr: 0
 Carbon Monoxide Emissions Tons/Yr: 0
 NOX - Oxides of Nitrogen Tons/Yr: 0
 SOX - Oxides of Sulphur Tons/Yr: 0
 Particulate Matter Tons/Yr: 0
 Part. Matter 10 Micrometers & Smlr Tons/Yr: 0

Year: 1996
 County Code: 43
 Air Basin: SF
 Facility ID: 5204
 Air District Name: BA
 SIC Code: 3669
 Air District Name: BAY AREA AQMD
 Community Health Air Pollution Info System: Not reported
 Consolidated Emission Reporting Rule: Not reported
 Total Organic Hydrocarbon Gases Tons/Yr: 0
 Reactive Organic Gases Tons/Yr: 0
 Carbon Monoxide Emissions Tons/Yr: 0
 NOX - Oxides of Nitrogen Tons/Yr: 0
 SOX - Oxides of Sulphur Tons/Yr: 0
 Particulate Matter Tons/Yr: 0
 Part. Matter 10 Micrometers & Smlr Tons/Yr: 0

Year: 1997
 County Code: 43

PRELIMINARY MAP FINDINGS

Map ID
 Direction
 Distance
 Distance (ft.)Site

EDR ID Number
 EPA ID Number

Database(s)

SPACE SYSTEMS/LORAL (Continued)

S100874717

Air Basin: SF
 Facility ID: 5204
 Air District Name: BA
 SIC Code: 3669
 Air District Name: BAY AREA AQMD
 Community Health Air Pollution Info System: Not reported
 Consolidated Emission Reporting Rule: Not reported
 Total Organic Hydrocarbon Gases Tons/Yr: 0
 Reactive Organic Gases Tons/Yr: 0
 Carbon Monoxide Emissions Tons/Yr: 0
 NOX - Oxides of Nitrogen Tons/Yr: 0
 SOX - Oxides of Sulphur Tons/Yr: 0
 Particulate Matter Tons/Yr: 0
 Part. Matter 10 Micrometers & Smlr Tons/Yr: 0

Year: 1997
 County Code: 43
 Air Basin: SF
 Facility ID: 6061
 Air District Name: BA
 SIC Code: 3663
 Air District Name: BAY AREA AQMD
 Community Health Air Pollution Info System: Not reported
 Consolidated Emission Reporting Rule: Not reported
 Total Organic Hydrocarbon Gases Tons/Yr: 2
 Reactive Organic Gases Tons/Yr: 1
 Carbon Monoxide Emissions Tons/Yr: 0
 NOX - Oxides of Nitrogen Tons/Yr: 0
 SOX - Oxides of Sulphur Tons/Yr: 0
 Particulate Matter Tons/Yr: 0
 Part. Matter 10 Micrometers & Smlr Tons/Yr: 0

Year: 1998
 County Code: 43
 Air Basin: SF
 Facility ID: 6061
 Air District Name: BA
 SIC Code: 3663
 Air District Name: BAY AREA AQMD
 Community Health Air Pollution Info System: Not reported
 Consolidated Emission Reporting Rule: Not reported
 Total Organic Hydrocarbon Gases Tons/Yr: 5
 Reactive Organic Gases Tons/Yr: 2
 Carbon Monoxide Emissions Tons/Yr: 0
 NOX - Oxides of Nitrogen Tons/Yr: 0
 SOX - Oxides of Sulphur Tons/Yr: 0
 Particulate Matter Tons/Yr: 0
 Part. Matter 10 Micrometers & Smlr Tons/Yr: 0

Year: 1999
 County Code: 43
 Air Basin: SF
 Facility ID: 6061
 Air District Name: BA
 SIC Code: 3761
 Air District Name: BAY AREA AQMD
 Community Health Air Pollution Info System: Not reported

PRELIMINARY MAP FINDINGS

Map ID
 Direction
 Distance
 Distance (ft.)Site

EDR ID Number

Database(s) EPA ID Number

SPACE SYSTEMS/LORAL (Continued)

S100874717

Consolidated Emission Reporting Rule: Not reported
 Total Organic Hydrocarbon Gases Tons/Yr: 5
 Reactive Organic Gases Tons/Yr: 2
 Carbon Monoxide Emissions Tons/Yr: 0
 NOX - Oxides of Nitrogen Tons/Yr: 1
 SOX - Oxides of Sulphur Tons/Yr: 0
 Particulate Matter Tons/Yr: 0
 Part. Matter 10 Micrometers & Smlr Tons/Yr: 0

Year: 2000
 County Code: 43
 Air Basin: SF
 Facility ID: 6061
 Air District Name: BA
 SIC Code: 3761
 Air District Name: BAY AREA AQMD
 Community Health Air Pollution Info System: Not reported
 Consolidated Emission Reporting Rule: Not reported
 Total Organic Hydrocarbon Gases Tons/Yr: 5
 Reactive Organic Gases Tons/Yr: 2
 Carbon Monoxide Emissions Tons/Yr: 0
 NOX - Oxides of Nitrogen Tons/Yr: 1
 SOX - Oxides of Sulphur Tons/Yr: 0
 Particulate Matter Tons/Yr: 0
 Part. Matter 10 Micrometers & Smlr Tons/Yr: 0

Year: 2001
 County Code: 43
 Air Basin: SF
 Facility ID: 6061
 Air District Name: BA
 SIC Code: 3761
 Air District Name: BAY AREA AQMD
 Community Health Air Pollution Info System: Not reported
 Consolidated Emission Reporting Rule: Not reported
 Total Organic Hydrocarbon Gases Tons/Yr: 3
 Reactive Organic Gases Tons/Yr: 2
 Carbon Monoxide Emissions Tons/Yr: 0
 NOX - Oxides of Nitrogen Tons/Yr: 0
 SOX - Oxides of Sulphur Tons/Yr: 0
 Particulate Matter Tons/Yr: 0
 Part. Matter 10 Micrometers & Smlr Tons/Yr: 0

Year: 2002
 County Code: 43
 Air Basin: SF
 Facility ID: 5204
 Air District Name: BA
 SIC Code: 3669
 Air District Name: BAY AREA AQMD
 Community Health Air Pollution Info System: Not reported
 Consolidated Emission Reporting Rule: Not reported
 Total Organic Hydrocarbon Gases Tons/Yr: 0
 Reactive Organic Gases Tons/Yr: 0
 Carbon Monoxide Emissions Tons/Yr: 0
 NOX - Oxides of Nitrogen Tons/Yr: 0
 SOX - Oxides of Sulphur Tons/Yr: 0

PRELIMINARY MAP FINDINGS

Map ID
 Direction
 Distance
 Distance (ft.)Site

EDR ID Number

Database(s) EPA ID Number

SPACE SYSTEMS/LORAL (Continued)

S100874717

Particulate Matter Tons/Yr:	0
Part. Matter 10 Micrometers & Smlr Tons/Yr:	0
Year:	2002
County Code:	43
Air Basin:	SF
Facility ID:	6061
Air District Name:	BA
SIC Code:	3663
Air District Name:	BAY AREA AQMD
Community Health Air Pollution Info System:	Not reported
Consolidated Emission Reporting Rule:	Not reported
Total Organic Hydrocarbon Gases Tons/Yr:	2
Reactive Organic Gases Tons/Yr:	1
Carbon Monoxide Emissions Tons/Yr:	0
NOX - Oxides of Nitrogen Tons/Yr:	1
SOX - Oxides of Sulphur Tons/Yr:	0
Particulate Matter Tons/Yr:	0
Part. Matter 10 Micrometers & Smlr Tons/Yr:	0
Year:	2003
County Code:	43
Air Basin:	SF
Facility ID:	6061
Air District Name:	BA
SIC Code:	3663
Air District Name:	BAY AREA AQMD
Community Health Air Pollution Info System:	Not reported
Consolidated Emission Reporting Rule:	Not reported
Total Organic Hydrocarbon Gases Tons/Yr:	2
Reactive Organic Gases Tons/Yr:	1
Carbon Monoxide Emissions Tons/Yr:	0
NOX - Oxides of Nitrogen Tons/Yr:	1
SOX - Oxides of Sulphur Tons/Yr:	0
Particulate Matter Tons/Yr:	0
Part. Matter 10 Micrometers & Smlr Tons/Yr:	0
Year:	2003
County Code:	43
Air Basin:	SF
Facility ID:	5204
Air District Name:	BA
SIC Code:	3669
Air District Name:	BAY AREA AQMD
Community Health Air Pollution Info System:	Not reported
Consolidated Emission Reporting Rule:	Not reported
Total Organic Hydrocarbon Gases Tons/Yr:	0
Reactive Organic Gases Tons/Yr:	0
Carbon Monoxide Emissions Tons/Yr:	0
NOX - Oxides of Nitrogen Tons/Yr:	0
SOX - Oxides of Sulphur Tons/Yr:	0
Particulate Matter Tons/Yr:	0
Part. Matter 10 Micrometers & Smlr Tons/Yr:	0
Year:	2004
County Code:	43
Air Basin:	SF

PRELIMINARY MAP FINDINGS

Map ID
 Direction
 Distance
 Distance (ft.)Site

EDR ID Number

Database(s) EPA ID Number

SPACE SYSTEMS/LORAL (Continued)

S100874717

Facility ID: 6061
 Air District Name: BA
 SIC Code: 3663
 Air District Name: BAY AREA AQMD
 Community Health Air Pollution Info System: Not reported
 Consolidated Emission Reporting Rule: Not reported
 Total Organic Hydrocarbon Gases Tons/Yr: 2.047
 Reactive Organic Gases Tons/Yr: 1.1002576
 Carbon Monoxide Emissions Tons/Yr: 0.089
 NOX - Oxides of Nitrogen Tons/Yr: 0.41
 SOX - Oxides of Sulphur Tons/Yr: 0.006
 Particulate Matter Tons/Yr: 0.028
 Part. Matter 10 Micrometers & Smlr Tons/Yr: 0.027328

Year: 2004
 County Code: 43
 Air Basin: SF
 Facility ID: 5204
 Air District Name: BA
 SIC Code: 3669
 Air District Name: BAY AREA AQMD
 Community Health Air Pollution Info System: Not reported
 Consolidated Emission Reporting Rule: Not reported
 Total Organic Hydrocarbon Gases Tons/Yr: 0.017
 Reactive Organic Gases Tons/Yr: 0.0118762
 Carbon Monoxide Emissions Tons/Yr: 0
 NOX - Oxides of Nitrogen Tons/Yr: 0
 SOX - Oxides of Sulphur Tons/Yr: 0
 Particulate Matter Tons/Yr: 0
 Part. Matter 10 Micrometers & Smlr Tons/Yr: 0

Year: 2005
 County Code: 43
 Air Basin: SF
 Facility ID: 6061
 Air District Name: BA
 SIC Code: 3663
 Air District Name: BAY AREA AQMD
 Community Health Air Pollution Info System: Not reported
 Consolidated Emission Reporting Rule: Not reported
 Total Organic Hydrocarbon Gases Tons/Yr: 2.036
 Reactive Organic Gases Tons/Yr: 1.1096448
 Carbon Monoxide Emissions Tons/Yr: .138
 NOX - Oxides of Nitrogen Tons/Yr: .637
 SOX - Oxides of Sulphur Tons/Yr: .008
 Particulate Matter Tons/Yr: .045
 Part. Matter 10 Micrometers & Smlr Tons/Yr: .04392

Year: 2005
 County Code: 43
 Air Basin: SF
 Facility ID: 5204
 Air District Name: BA
 SIC Code: 3669
 Air District Name: BAY AREA AQMD
 Community Health Air Pollution Info System: Not reported
 Consolidated Emission Reporting Rule: Not reported

PRELIMINARY MAP FINDINGS

Map ID
 Direction
 Distance
 Distance (ft.)Site

EDR ID Number

Database(s) EPA ID Number

SPACE SYSTEMS/LORAL (Continued)

S100874717

Total Organic Hydrocarbon Gases Tons/Yr: 0
 Reactive Organic Gases Tons/Yr: 0
 Carbon Monoxide Emissions Tons/Yr: 0
 NOX - Oxides of Nitrogen Tons/Yr: 0
 SOX - Oxides of Sulphur Tons/Yr: 0
 Particulate Matter Tons/Yr: 0
 Part. Matter 10 Micrometers & Smlr Tons/Yr: 0

Year: 2006
 County Code: 43
 Air Basin: SF
 Facility ID: 6061
 Air District Name: BA
 SIC Code: 3663
 Air District Name: BAY AREA AQMD
 Community Health Air Pollution Info System: Not reported
 Consolidated Emission Reporting Rule: Not reported
 Total Organic Hydrocarbon Gases Tons/Yr: 1.072
 Reactive Organic Gases Tons/Yr: .6100459
 Carbon Monoxide Emissions Tons/Yr: .085
 NOX - Oxides of Nitrogen Tons/Yr: .391
 SOX - Oxides of Sulphur Tons/Yr: .007
 Particulate Matter Tons/Yr: .027
 Part. Matter 10 Micrometers & Smlr Tons/Yr: .026352

Year: 2006
 County Code: 43
 Air Basin: SF
 Facility ID: 5204
 Air District Name: BA
 SIC Code: 3669
 Air District Name: BAY AREA AQMD
 Community Health Air Pollution Info System: Not reported
 Consolidated Emission Reporting Rule: Not reported
 Total Organic Hydrocarbon Gases Tons/Yr: 0
 Reactive Organic Gases Tons/Yr: 0
 Carbon Monoxide Emissions Tons/Yr: 0
 NOX - Oxides of Nitrogen Tons/Yr: 0
 SOX - Oxides of Sulphur Tons/Yr: 0
 Particulate Matter Tons/Yr: 0
 Part. Matter 10 Micrometers & Smlr Tons/Yr: 0

Year: 2007
 County Code: 43
 Air Basin: SF
 Facility ID: 5204
 Air District Name: BA
 SIC Code: 3669
 Air District Name: BAY AREA AQMD
 Community Health Air Pollution Info System: Not reported
 Consolidated Emission Reporting Rule: Not reported
 Total Organic Hydrocarbon Gases Tons/Yr: .001
 Reactive Organic Gases Tons/Yr: .0006986
 Carbon Monoxide Emissions Tons/Yr: 0
 NOX - Oxides of Nitrogen Tons/Yr: 0
 SOX - Oxides of Sulphur Tons/Yr: 0
 Particulate Matter Tons/Yr: 0

PRELIMINARY MAP FINDINGS

Map ID
 Direction
 Distance
 Distance (ft.)Site

EDR ID Number

Database(s) EPA ID Number

SPACE SYSTEMS/LORAL (Continued)

S100874717

Part. Matter 10 Micrometers & Smlr Tons/Yr: 0

Year: 2007
 County Code: 43
 Air Basin: SF
 Facility ID: 6061
 Air District Name: BA
 SIC Code: 3663
 Air District Name: BAY AREA AQMD
 Community Health Air Pollution Info System: Not reported
 Consolidated Emission Reporting Rule: Not reported
 Total Organic Hydrocarbon Gases Tons/Yr: 1.067
 Reactive Organic Gases Tons/Yr: .6058624
 Carbon Monoxide Emissions Tons/Yr: .093
 NOX - Oxides of Nitrogen Tons/Yr: .332
 SOX - Oxides of Sulphur Tons/Yr: 0
 Particulate Matter Tons/Yr: .024
 Part. Matter 10 Micrometers & Smlr Tons/Yr: .023424

Year: 2007
 County Code: 43
 Air Basin: SF
 Facility ID: 6061
 Air District Name: BA
 SIC Code: 3663
 Air District Name: BAY AREA AQMD
 Community Health Air Pollution Info System: Not reported
 Consolidated Emission Reporting Rule: Not reported
 Total Organic Hydrocarbon Gases Tons/Yr: 1.21
 Reactive Organic Gases Tons/Yr: .662189
 Carbon Monoxide Emissions Tons/Yr: .086
 NOX - Oxides of Nitrogen Tons/Yr: .303
 SOX - Oxides of Sulphur Tons/Yr: 0
 Particulate Matter Tons/Yr: .023
 Part. Matter 10 Micrometers & Smlr Tons/Yr: .022448

Year: 2007
 County Code: 43
 Air Basin: SF
 Facility ID: 5204
 Air District Name: BA
 SIC Code: 3669
 Air District Name: BAY AREA AQMD
 Community Health Air Pollution Info System: Not reported
 Consolidated Emission Reporting Rule: Not reported
 Total Organic Hydrocarbon Gases Tons/Yr: .006
 Reactive Organic Gases Tons/Yr: .0041916
 Carbon Monoxide Emissions Tons/Yr: 0
 NOX - Oxides of Nitrogen Tons/Yr: 0
 SOX - Oxides of Sulphur Tons/Yr: 0
 Particulate Matter Tons/Yr: 0
 Part. Matter 10 Micrometers & Smlr Tons/Yr: 0

ENVIROSTOR:

Site Type: Corrective Action
 Site Type Detailed: Corrective Action
 Acres: 0

PRELIMINARY MAP FINDINGS

Map ID
 Direction
 Distance
 Distance (ft.)Site

EDR ID Number
 EPA ID Number

Database(s)

SPACE SYSTEMS/LORAL (Continued)

S100874717

NPL: NO
 Regulatory Agencies: SMBRP
 Lead Agency: WM
 Program Manager: Not reported
 Supervisor: Mark Piros
 Division Branch: Cleanup Berkeley
 Facility ID: 80001285
 Site Code: Not reported
 Assembly: 24
 Senate: 13
 Special Program: Not reported
 Status: Refer: RWQCB
 Status Date: 06/29/2009
 Restricted Use: NO
 Site Mgmt. Req.: NONE SPECIFIED
 Funding: Not reported
 Latitude: 37.42775
 Longitude: -122.1032
 APN: 127-56-002
 Past Use: NONE SPECIFIED
 Potential COC: NONE SPECIFIED
 Confirmed COC: NONE SPECIFIED
 Potential Description: NONE SPECIFIED
 Alias Name: FORD AEROSPACE
 Alias Type: Alternate Name
 Alias Name: FORD AEROSPACE & COMMUNICATIONS
 Alias Type: Alternate Name
 Alias Name: 127-56-002
 Alias Type: APN
 Alias Name: CAD000030528
 Alias Type: EPA Identification Number
 Alias Name: SL18288709
 Alias Type: GeoTracker Global ID
 Alias Name: 43360004
 Alias Type: Envirostor ID Number
 Alias Name: 43360104
 Alias Type: Envirostor ID Number
 Alias Name: 80001285
 Alias Type: Envirostor ID Number

Completed Info:

Completed Area Name: PROJECT WIDE
 Completed Sub Area Name: Not reported
 Completed Document Type: Interim Measures Workplan
 Completed Date: 08/16/1989
 Comments: Not reported

Completed Area Name: PROJECT WIDE
 Completed Sub Area Name: Not reported
 Completed Document Type: Interim Measures Implementation Report
 Completed Date: 08/15/1990
 Comments: Not reported

Completed Area Name: PROJECT WIDE
 Completed Sub Area Name: Not reported
 Completed Document Type: Preliminary Assessment Report
 Completed Date: 06/01/1987
 Comments: Not reported

PRELIMINARY MAP FINDINGS

Map ID
 Direction
 Distance
 Distance (ft.)Site

EDR ID Number

Database(s) EPA ID Number

SPACE SYSTEMS/LORAL (Continued)

S100874717

Completed Area Name: PROJECT WIDE
 Completed Sub Area Name: Not reported
 Completed Document Type: Other Report
 Completed Date: 11/18/2009
 Comments: Not reported

Completed Area Name: PROJECT WIDE
 Completed Sub Area Name: Not reported
 Completed Document Type: RCRA Facility Assessment Report
 Completed Date: 06/01/1987
 Comments: Not reported

Completed Area Name: PROJECT WIDE
 Completed Sub Area Name: Not reported
 Completed Document Type: Consent Agreement
 Completed Date: 08/16/1989
 Comments: Not reported

Completed Area Name: PROJECT WIDE
 Completed Sub Area Name: Not reported
 Completed Document Type: Interim Measures Questionnaire
 Completed Date: 08/02/1994
 Comments: Not reported

Completed Area Name: PROJECT WIDE
 Completed Sub Area Name: Not reported
 Completed Document Type: RCRA Facility Assessment Report
 Completed Date: 06/01/1987
 Comments: Not reported

Future Area Name: Not reported
 Future Sub Area Name: Not reported
 Future Document Type: Not reported
 Future Due Date: Not reported
 Schedule Area Name: Not reported
 Schedule Sub Area Name: Not reported
 Schedule Document Type: Not reported
 Schedule Due Date: Not reported
 Schedule Revised Date: Not reported

Site Type: Historical
 Site Type Detailed: * Historical
 Acres: Not reported
 NPL: NO
 Regulatory Agencies: NONE SPECIFIED
 Lead Agency: NONE SPECIFIED
 Program Manager: Not reported
 Supervisor: Referred - Not Assigned
 Division Branch: Cleanup Berkeley
 Facility ID: 43360104
 Site Code: Not reported
 Assembly: 24
 Senate: 13
 Special Program: Not reported
 Status: Refer: RWQCB
 Status Date: 05/03/1994
 Restricted Use: NO

PRELIMINARY MAP FINDINGS

Map ID
 Direction
 Distance
 Distance (ft.)Site

EDR ID Number

Database(s) EPA ID Number

SPACE SYSTEMS/LORAL (Continued)

S100874717

Site Mgmt. Req.: NONE SPECIFIED
 Funding: Not reported
 Latitude: 37.42774
 Longitude: -122.1031
 APN: 127-56-002
 Past Use: NONE SPECIFIED
 Potential COC: 10003, 10009, 10067, 10097, 10179, 10185, 10197, 20010, 30013
 Confirmed COC: NONE SPECIFIED
 Potential Description: NONE SPECIFIED
 Alias Name: SPACE SYSTEM LORAL
 Alias Type: Alternate Name
 Alias Name: SPACE SYSTEMS/LORAL
 Alias Type: Alternate Name
 Alias Name: 127-56-002
 Alias Type: APN
 Alias Name: CAD000030528
 Alias Type: EPA Identification Number
 Alias Name: 43360104
 Alias Type: Envirostor ID Number
 Alias Name: 80001285
 Alias Type: Envirostor ID Number

Completed Info:

Completed Area Name: PROJECT WIDE
 Completed Sub Area Name: Not reported
 Completed Document Type: Site Screening
 Completed Date: 06/25/1990
 Comments: ON CORTESE LIST SAMPLE RESULTS VOLATILE ORGANIC COMPOUNDS (VOCs) AND METALS WERE FOUND IN THE ON-SITE SOIL. TETRACHLOROETHYLENE (PCE 2300 PPB), TRICHOLORETHYLENE (TCE 1600 PPB), AND 1600 PPB OF FREON 113 WERE FOUND IN ON-SITE GROUNDWATER. THE FORD AEROSPACE HAS BEEN MANUFACTURING SATELLITE AND SATELLITE EQUIPMENT AT THIS FACILITY SINCE ITS OPERATION BEGAN IN 1988. SITE SCREENING DONE THERE IS REPORTED OBSERVED RELEASE OF CONTAMINANTS AT ON-SITE SOIL AND GW. VOCs AND METALS FOUND IN ON-SITE SOIL. SITE CHARACTERIZATION IS NOT COMPLETE. RECOMMEND PEA (HIGH).

Future Area Name: Not reported
 Future Sub Area Name: Not reported
 Future Document Type: Not reported
 Future Due Date: Not reported
 Schedule Area Name: Not reported
 Schedule Sub Area Name: Not reported
 Schedule Document Type: Not reported
 Schedule Due Date: Not reported
 Schedule Revised Date: Not reported

CA WDS:

Facility ID: San Francisco Bay 431006917
 Facility Type: Industrial - Facility that treats and/or disposes of liquid or semisolid wastes from any servicing, producing, manufacturing or processing operation of whatever nature, including mining, gravel washing, geothermal operations, air conditioning, ship building and repairing, oil production, storage and disposal operations, water pumping.
 Facility Status: Active - Any facility with a continuous or seasonal discharge that is under Waste Discharge Requirements.

PRELIMINARY MAP FINDINGS

Map ID
 Direction
 Distance
 Distance (ft.)Site

EDR ID Number

Database(s) EPA ID Number

SPACE SYSTEMS/LORAL (Continued)

S100874717

NPDES Number: CAS000001 The 1st 2 characters designate the state. The remaining 7 are assigned by the Regional Board

Subregion: 2

Facility Telephone: 4158524033

Facility Contact: JAMES TILLMAN

Agency Name: SPACE SYSTEMSLORAL

Agency Address: 3825 Fabian Way # D-07

Agency City,St,Zip: Palo Alto 943034604

Agency Contact: JAMES TILLMAN

Agency Telephone: 4158524033

Agency Type: Private

SIC Code: 0

SIC Code 2: Not reported

Primary Waste: Not reported

Primary Waste Type: Not reported

Secondary Waste: Not reported

Secondary Waste Type: Not reported

Design Flow: 0

Baseline Flow: 0

Reclamation: Not reported

POTW: Not reported

Treat To Water: Minor Threat to Water Quality. A violation of a regional board order should cause a relatively minor impairment of beneficial uses compared to a major or minor threat. Not: All nurds without a TTWQ will be considered a minor threat to water quality unless coded at a higher Level. A Zero (0) may be used to code those NURDS that are found to represent no threat to water quality.

Complexity: Category C - Facilities having no waste treatment systems, such as cooling water dischargers or those who must comply through best management practices, facilities with passive waste treatment and disposal systems, such as septic systems with subsurface disposal, or dischargers having waste storage systems with land disposal such as dairy waste ponds.

HWP:

EPA Id: CAD000030528

Latitude: 37.42848

Longitude: -122.1042

Facility Type: Historical - Non-Operating

Cleanup Status: CLOSED

Supervisor: Not reported

Site Code: Not reported

Assembly District: 24

Senate District: 13

Public Information Officer: Not reported

Activities:

EPA Id: CAD000030528

Facility Type: Historical - Non-Operating

Unit Names: CONTAIN1

Event Description: New Operating Permit - TECHNICAL COMPLETE LETTER

Actual Date: 12/12/1983

EPA Id: CAD000030528

Facility Type: Historical - Non-Operating

Unit Names: Not reported

Event Description: Renewal - Historical - FINAL PERMIT RENEWAL - WITHDRAWAL REQUEST RECEIVED

PRELIMINARY MAP FINDINGS

Map ID
 Direction
 Distance
 Distance (ft.)Site

EDR ID Number

Database(s) EPA ID Number

SPACE SYSTEMS/LORAL (Continued)

S100874717

Actual Date:	11/11/1991
EPA Id:	CAD000030528
Facility Type:	Historical - Non-Operating
Unit Names:	CONTAIN1
Event Description:	New Operating Permit - FINAL PERMIT (EXPIRES)
Actual Date:	7/31/1989
EPA Id:	CAD000030528
Facility Type:	Historical - Non-Operating
Unit Names:	CONTAIN1
Event Description:	New Operating Permit - APPLICATION PART A RECEIVED
Actual Date:	11/19/1980
EPA Id:	CAD000030528
Facility Type:	Historical - Non-Operating
Unit Names:	CONTAIN1
Event Description:	New Operating Permit - APPLICATION PART B RECEIVED
Actual Date:	4/13/1983
EPA Id:	CAD000030528
Facility Type:	Historical - Non-Operating
Unit Names:	Not reported
Event Description:	Renewal - Historical - APPLICATION PART B RECEIVED
Actual Date:	7/31/1989
EPA Id:	CAD000030528
Facility Type:	Historical - Non-Operating
Unit Names:	CONTAIN1
Event Description:	New Operating Permit - FINAL PERMIT
Actual Date:	7/31/1984
EPA Id:	CAD000030528
Facility Type:	Historical - Non-Operating
Unit Names:	CONTAIN1
Event Description:	New Operating Permit - PUBLIC COMMENT (BEGIN)
Actual Date:	3/19/1984
EPA Id:	CAD000030528
Facility Type:	Historical - Non-Operating
Unit Names:	CONTAIN1
Event Description:	New Operating Permit - FINAL PERMIT (EFFECTIVE)
Actual Date:	7/31/1984
EPA Id:	CAD000030528
Facility Type:	Historical - Non-Operating
Unit Names:	CONTAIN1
Event Description:	New Operating Permit - CALL-IN LETTER ISSUED
Actual Date:	12/8/1982
Closure:	
EPA Id:	CAD000030528
Facility Type:	Historical - Non-Operating
Unit Names:	CONTAIN1
Event Description:	Closure Final - RECEIVE CLOSURE CERTIFICATION
Actual Date:	11/15/1995

PRELIMINARY MAP FINDINGS

Map ID
 Direction
 Distance
 Distance (ft.)Site

EDR ID Number

Database(s) EPA ID Number

SPACE SYSTEMS/LORAL (Continued)

S100874717

EPA Id: CAD000030528
 Facility Type: Historical - Non-Operating
 Unit Names: CONTAIN1
 Event Description: Closure Final - ISSUE CLOSURE VERIFICATION
 Actual Date: 10/3/1996

Alias:
 EPA Id: CAD000030528
 Facility Type: Historical - Non-Operating
 Alias Type: Alternate Name
 Alias: FORD AEROSPACE

EPA Id: CAD000030528
 Facility Type: Historical - Non-Operating
 Alias Type: Alternate Name
 Alias: FORD AEROSPACE & COMMUNICATIONS

EPA Id: CAD000030528
 Facility Type: Historical - Non-Operating
 Alias Type: Envirostor ID Number
 Alias: 43360104

EPA Id: CAD000030528
 Facility Type: Historical - Non-Operating
 Alias Type: Envirostor ID Number
 Alias: 43360004

D17
SSE
 1/4-1/2
 0.251 mi.
 1324 ft.

FORD AEROSPACE
3825 FABIAN WY
PALO ALTO, CA
Site 2 of 2 in cluster D

SLIC 1007169241
N/A

SLIC REG 2:
 Region: 2
 Facility ID: SL18288709
 Facility Status: Remedial action (cleanup) Underway
 Date Closed: Not reported
 Local Case #: Not reported
 How Discovered: RPR
 Leak Cause: Not reported
 Leak Source: Not reported
 Date Confirmed: Not reported
 Date Prelim Site Assmnt Workplan Submitted: Not reported
 Date Preliminary Site Assessment Began: Not reported
 Date Pollution Characterization Began: Not reported
 Date Remediation Plan Submitted: Not reported
 Date Remedial Action Underway: Not reported
 Date Post Remedial Action Monitoring Began: Not reported

PRELIMINARY MAP FINDINGS

Map ID		EDR ID Number
Direction		
Distance		
Distance (ft.)	Site	Database(s)
		EPA ID Number

E18 WSW 1/4-1/2 0.263 mi. 1391 ft.	MOZART PROPERTY 1068 MEADOW CIR E PALO ALTO, CA 94303 Site 1 of 2 in cluster E	HIST CORTESE LUST S101303800 N/A
---	---	---

CORTESE:

Region:	CORTESE
Facility County Code:	43
Reg By:	LTNKA
Reg Id:	43-1018

LUST:

Region:	STATE
Global Id:	T0608501013
Latitude:	37.429988
Longitude:	-122.108279
Case Type:	LUST Cleanup Site
Status:	Completed - Case Closed
Status Date:	12/02/1994
Lead Agency:	SAN FRANCISCO BAY RWQCB (REGION 2)
Case Worker:	UNK
Local Agency:	SANTA CLARA COUNTY LOP
RB Case Number:	43-1018
LOC Case Number:	Not reported
File Location:	Not reported
Potential Media Affect:	Soil
Potential Contaminants of Concern:	Diesel
Site History:	Not reported

Click here to access the California GeoTracker records for this facility:

LUST:

Global Id:	T0608501013
Contact Type:	Regional Board Caseworker
Contact Name:	RB 2
Organization Name:	SAN FRANCISCO BAY RWQCB (REGION 2)
Address:	1515 CLAY STREET, SUITE 1400
City:	OAKLAND
Email:	Not reported
Phone Number:	Not reported

Global Id:	T0608501013
Contact Type:	Local Agency Caseworker
Contact Name:	UST CASE WORKER
Organization Name:	SANTA CLARA COUNTY LOP
Address:	1555 Berger Drive, Suite 300
City:	SAN JOSE
Email:	Not reported
Phone Number:	4089183400

LUST:

Global Id:	T0608501013
Action Type:	ENFORCEMENT
Date:	06/23/2010
Action:	Referral to Other State Agency

Global Id:	T0608501013
Action Type:	Other

PRELIMINARY MAP FINDINGS

Map ID
 Direction
 Distance
 Distance (ft.)Site

EDR ID Number

Database(s) EPA ID Number

MOZART PROPERTY (Continued)

S101303800

Date: 01/01/1950
 Action: Leak Reported

Global Id: T0608501013
 Action Type: ENFORCEMENT
 Date: 12/02/1994
 Action: Closure/No Further Action Letter

Global Id: T0608501013
 Action Type: Other
 Date: 01/01/1950
 Action: Leak Stopped

Global Id: T0608501013
 Action Type: RESPONSE
 Date: 09/28/1999
 Action: Other Report / Document

Global Id: T0608501013
 Action Type: RESPONSE
 Date: 09/28/1993
 Action: Other Report / Document

Global Id: T0608501013
 Action Type: Other
 Date: 01/01/1950
 Action: Leak Discovery

LUST REG 2:

Region: 2
 Facility Id: 43-1018
 Facility Status: Case Closed
 Case Number: 43-1018
 How Discovered: Tank Closure
 Leak Cause: Structure Failure
 Leak Source: Tank
 Date Leak Confirmed: Not reported
 Oversight Program: LUST
 Prelim. Site Assesment Wokplan Submitted: 10/28/1994
 Preliminary Site Assesment Began: Not reported
 Pollution Characterization Began: Not reported
 Pollution Remediation Plan Submitted: Not reported
 Date Remediation Action Underway: Not reported
 Date Post Remedial Action Monitoring Began: Not reported

**E19
 WSW
 1/4-1/2
 0.264 mi.
 1395 ft.**

**GUS MOZART PROPERTY
 1068 E MEADOW CIR
 PALO ALTO, CA
 Site 2 of 2 in cluster E**

**LUST S103880793
 HAZNET N/A**

LUST SANTA CLARA:

Region: SANTA CLARA
 SCVWD ID: 06S2W08C01F
 Date Closed: 12/02/1994

PRELIMINARY MAP FINDINGS

Map ID
 Direction
 Distance
 Distance (ft.)Site

EDR ID Number
 EPA ID Number

Database(s)

GUS MOZART PROPERTY (Continued)

S103880793

HAZNET:

Year: 2000
 Gepaid: CAC002333793
 Contact: CLASSIC AT THE ROSE GARDEN
 Telephone: 5604964496
 Mailing Name: Not reported
 Mailing Address: 1068 E MEADOW CIR
 Mailing City,St,Zip: PALO ALTO, CA 943030000
 Gen County: Santa Clara
 TSD EPA ID: AZD980892731
 TSD County: 99
 Waste Category: Unspecified oil-containing waste
 Disposal Method: Not reported
 Tons: .2293
 Facility County: Santa Clara

Year: 2000
 Gepaid: CAC002333793
 Contact: CLASSIC AT THE ROSE GARDEN
 Telephone: 5604964496
 Mailing Name: Not reported
 Mailing Address: 1068 E MEADOW CIR
 Mailing City,St,Zip: PALO ALTO, CA 943030000
 Gen County: Santa Clara
 TSD EPA ID: AZD980892731
 TSD County: 99
 Waste Category: Other organic solids
 Disposal Method: Not reported
 Tons: .1000
 Facility County: Santa Clara

F20
ENE
1/4-1/2
0.289 mi.
1524 ft.

1201 SAN ANTONIO ROAD
1201 SAN ANTONIO ROAD
MOUNTAIN VIEW, CA
Site 1 of 3 in cluster F

SLIC **S100944538**
ENF **N/A**
HAZNET

SLIC:

Region: STATE
Facility Status: **Open - Inactive**
 Status Date: 04/13/2009
 Global Id: SL0608596212
 Lead Agency: SAN FRANCISCO BAY RWQCB (REGION 2)
 Lead Agency Case Number: Not reported
 Latitude: 37.4332951751645
 Longitude: -122.099754810333
 Case Type: Cleanup Program Site
 Case Worker: UUU
 Local Agency: Not reported
 RB Case Number: 43S0967
 File Location: Not reported
 Potential Media Affected: Other Groundwater (uses other than drinking water)
 Potential Contaminants of Concern: * Volatile Organic Compounds (VOC)
 Site History: The investigation and remediation at this site are conducted under the 2690 Casey Avenue project, identified as SL1821Y617 and Case # 43S0938.

PRELIMINARY MAP FINDINGS

Map ID
 Direction
 Distance
 Distance (ft.)Site

EDR ID Number

Database(s) EPA ID Number

1201 SAN ANTONIO ROAD (Continued)

S100944538

[Click here to access the California GeoTracker records for this facility:](#)

ENF:

Region:	2
Facility Id:	221693
Agency Name:	Dymond Development
Place Type:	Facility
Place Subtype:	Not reported
Facility Type:	All other facilities
Agency Type:	Privately-Owned Business
# Of Agencies:	1
Place Latitude:	Not reported
Place Longitude:	Not reported
SIC Code 1:	Not reported
SIC Desc 1:	Not reported
SIC Code 2:	Not reported
SIC Desc 2:	Not reported
SIC Code 3:	Not reported
SIC Desc 3:	Not reported
NAICS Code 1:	Not reported
NAICS Desc 1:	Not reported
NAICS Code 2:	Not reported
NAICS Desc 2:	Not reported
NAICS Code 3:	Not reported
NAICS Desc 3:	Not reported
# Of Places:	1
Source Of Facility:	Reg Meas
Design Flow:	Not reported
Threat To Water Quality:	Not reported
Complexity:	Not reported
Pretreatment:	Not reported
Facility Waste Type:	Not reported
Facility Waste Type 2:	Not reported
Facility Waste Type 3:	Not reported
Facility Waste Type 4:	Not reported
Program:	UNREGS
# Of Programs:	1
WDID:	2 43S0967
Reg Measure Id:	170133
Reg Measure Type:	Unregulated
Region:	2
Order #:	Not reported
Npdes# CA#:	Not reported
Major-Minor:	Not reported
Npdes Type:	Not reported
Reclamation:	Not reported
Dredge Fill Fee:	Not reported
301H:	Not reported
Application Fee Amt Received:	Not reported
Status:	Active
Status Date:	06/17/2005
Effective Date:	Not reported
Expiration/Review Date:	Not reported
Termination Date:	Not reported
WDR Review - Amend:	Not reported
WDR Review - Revise/Renew:	Not reported

PRELIMINARY MAP FINDINGS

Map ID
 Direction
 Distance
 Distance (ft.)Site

EDR ID Number
 EPA ID Number

Database(s)

1201 SAN ANTONIO ROAD (Continued)

S100944538

WDR Review - Rescind:	Not reported
WDR Review - No Action Required:	Not reported
WDR Review - Pending:	Not reported
WDR Review - Planned:	Not reported
Status Enrollee:	N
Individual/General:	Not reported
Fee Code:	Not reported
Direction/Voice:	Passive
Enforcement Id(EID):	239356
Region:	2
Order / Resolution Number:	UNKNOWN
Enforcement Action Type:	13267 Letter
Effective Date:	06/07/2001
Adoption/Issuance Date:	Not reported
Achieve Date:	Not reported
Termination Date:	Not reported
ACL Issuance Date:	Not reported
EPL Issuance Date:	Not reported
Status:	Active
Title:	Enforcement - 2 43S0967
Description:	Technical report on site history and soil and groundwater investigation
Program:	UNREGS
Latest Milestone Completion Date:	07/16/2001
# Of Programs1:	1
Total Assessment Amount:	0
Initial Assessed Amount:	0
Liability \$ Amount:	0
Project \$ Amount:	0
Liability \$ Paid:	0
Project \$ Completed:	0
Total \$ Paid/Completed Amount:	0

HAZNET:

Year:	2003
Gepaid:	CAD054613583
Contact:	MICHAEL MCLEAN
Telephone:	4082765015
Mailing Name:	JENNY MCLAUGHLIN
Mailing Address:	7777 GATEWAY BLVD M/S UNWK15-203
Mailing City,St,Zip:	NEWARK, CA 945600000
Gen County:	Santa Clara
TSD EPA ID:	CAT080014079
TSD County:	Santa Clara
Waste Category:	Waste oil and mixed oil
Disposal Method:	Transfer Station
Tons:	0.17
Facility County:	Santa Clara

Year:	2003
Gepaid:	CAD054613583
Contact:	MICHAEL MCLEAN
Telephone:	4082765015
Mailing Name:	JENNY MCLAUGHLIN
Mailing Address:	7777 GATEWAY BLVD M/S UNWK15-203
Mailing City,St,Zip:	NEWARK, CA 945600000
Gen County:	Santa Clara

PRELIMINARY MAP FINDINGS

Map ID
 Direction
 Distance
 Distance (ft.)Site

EDR ID Number
 EPA ID Number

Database(s)

1201 SAN ANTONIO ROAD (Continued)

S100944538

TSD EPA ID: CAT080014079
 TSD County: Santa Clara
 Waste Category: Latex waste
 Disposal Method: Transfer Station
 Tons: 0.9
 Facility County: Santa Clara

Year: 2003
 Gepaid: CAD054613583
 Contact: MICHAEL MCLEAN
 Telephone: 4082765015
 Mailing Name: JENNY MCLAUGHLIN
 Mailing Address: 7777 GATEWAY BLVD M/S UNWK15-203
 Mailing City,St,Zip: NEWARK, CA 945600000
 Gen County: Santa Clara
 TSD EPA ID: CAT080014079
 TSD County: Santa Clara
 Waste Category: Organic liquids (nonsolvents) with halogens
 Disposal Method: Transfer Station
 Tons: 0.04
 Facility County: Santa Clara

Year: 2002
 Gepaid: CAD054613583
 Contact: MICHAEL MCLEAN
 Telephone: 6503524497
 Mailing Name: Not reported
 Mailing Address: 7777 GATEWAY BLVD MAILSTOP NWK 15-1
 Mailing City,St,Zip: NEWARK, CA 945600000
 Gen County: Santa Clara
 TSD EPA ID: Not reported
 TSD County: Contra Costa
 Waste Category: Off-specification, aged or surplus organics
 Disposal Method: Not reported
 Tons: 0.02
 Facility County: Not reported

Year: 2002
 Gepaid: CAD054613583
 Contact: MICHAEL MCLEAN
 Telephone: 6503524497
 Mailing Name: Not reported
 Mailing Address: 7777 GATEWAY BLVD MAILSTOP NWK 15-1
 Mailing City,St,Zip: NEWARK, CA 945600000
 Gen County: Santa Clara
 TSD EPA ID: Not reported
 TSD County: Contra Costa
 Waste Category: Off-specification, aged or surplus organics
 Disposal Method: Transfer Station
 Tons: 0.05
 Facility County: Not reported

The CA_HAZNET: database contains 36 additional records for this site.
 Please contact your EDR Account Executive for more information

PRELIMINARY MAP FINDINGS

Map ID			EDR ID Number
Direction			
Distance			
Distance (ft.)	Site	Database(s)	EPA ID Number

F21 ENE 1/4-1/2 0.289 mi. 1524 ft.	1201 SAN ANTONIO ROAD 1201 SAN ANTONIO ROAD MOUNTAIN VIEW, CA Site 2 of 3 in cluster F	SLIC	S106235060 N/A
---	---	-------------	---------------------------------

SLIC REG 2:

Region:	2
Facility ID:	43S0967
Facility Status:	Preliminary site assessment underway
Date Closed:	Not reported
Local Case #:	Not reported
How Discovered:	Not reported
Leak Cause:	Not reported
Leak Source:	Not reported
Date Confirmed:	Not reported
Date Prelim Site Assmnt Workplan Submitted:	Not reported
Date Preliminary Site Assessment Began:	Not reported
Date Pollution Characterization Began:	Not reported
Date Remediation Plan Submitted:	Not reported
Date Remedial Action Underway:	Not reported
Date Post Remedial Action Monitoring Began:	Not reported

22 East 1/4-1/2 0.300 mi. 1586 ft.	CASEY AVE 2690 CASEY AVE MOUNTAIN VIEW, CA	SLIC	S106235111 N/A
---	---	-------------	---------------------------------

SLIC:

Region:	STATE
Facility Status:	Open - Verification Monitoring
Status Date:	01/28/2009
Global Id:	SL1821Y617
Lead Agency:	SAN FRANCISCO BAY RWQCB (REGION 2)
Lead Agency Case Number:	Not reported
Latitude:	37.4325454680803
Longitude:	-122.099668979645
Case Type:	Cleanup Program Site
Case Worker:	MBR
Local Agency:	Not reported
RB Case Number:	43S0938
File Location:	Regional Board
Potential Media Affected:	Other Groundwater (uses other than drinking water), Soil, Soil Vapor, Under Investigation
Potential Contaminants of Concern:	Not reported
Site History:	Perkin-Elmer (PE) operated a stainless steel vacuum pump manufacturing facility from 1963 to 1984 at this Site. PE used tetrachloroethene (PCE), sodium hydroxide, ammonia, methanol, and various acid solutions in its operations. Applera subsequently purchased the PE business. Extensive soil and groundwater sampling has been conducted at the Site and the site vicinity since 1999. The results of the extensive soil and groundwater sampling indicate that chlorinated VOCs, including PCE and its break-down products, like trichloroethene, cis-1,2-dichloroethene, and vinyl chloride are present. Maximum concentration of PCE was 5,000 "g/L in a groundwater grab sample collected in September 2007. Size of groundwater plume is approximetally 250 feet wide per 400 feet long. The groundwater at the Site is brackish due to its proximity to the San Francisco Bay. It is not suitable for drinking because it contains high levels of

PRELIMINARY MAP FINDINGS

Map ID
 Direction
 Distance
 Distance (ft.)Site

EDR ID Number
 EPA ID Number

Database(s)

CASEY AVE (Continued)

S106235111

total dissolved solids. There are no drinking water wells in the vicinity of the Site.

Click here to access the California GeoTracker records for this facility:

SLIC REG 2:

Region: 2
 Facility ID: SL1821Y617
 Facility Status: Pollution Characterization
 Date Closed: Not reported
 Local Case #: Not reported
 How Discovered: RPR
 Leak Cause: Not reported
 Leak Source: Not reported
 Date Confirmed: Not reported
 Date Prelim Site Assmnt Workplan Submitted: Not reported
 Date Preliminary Site Assessment Began: Not reported
 Date Pollution Characterization Began: Not reported
 Date Remediation Plan Submitted: Not reported
 Date Remedial Action Underway: Not reported
 Date Post Remedial Action Monitoring Began: Not reported

F23
ENE
1/4-1/2
0.302 mi.
1595 ft.

FORMER LOS ALTOS TREATMENT PLANT SITE
1237-1275 NORTH SAN ANTONIO ROAD
MOUNTAIN VIEW, CA 94043

SLIC S109117961
N/A

Site 3 of 3 in cluster F

SLIC:

Region: STATE
Facility Status: Open - Site Assessment
 Status Date: 05/21/2008
 Global Id: SL0608598778
 Lead Agency: SAN FRANCISCO BAY RWQCB (REGION 2)
 Lead Agency Case Number: Not reported
 Latitude: 37.433747
 Longitude: -122.100995
 Case Type: Cleanup Program Site
 Case Worker: MBR
 Local Agency: Not reported
 RB Case Number: 43S1119
 File Location: Regional Board
 Potential Media Affected: Soil
 Potential Contaminants of Concern: Lead, Chromium, Copper
 Site History: Approximately 13.26 acres containing abandoned structures relating to a former sewage treatment plant, former sewage treatment ponds, and remnants of former tidal sloughs. The Site is surrounded by an empty business park to the northwest, a childcare facility to the north, baylands to the east and southeast and businesses to the south and southeast. City of Los Altos operated a waste water treatment facility on 7 acres from 1958 to 1972. The property has also been used for utility storage, constructing staging and by NUTEK Corporation for irradiation services. Several investigations have taken place, most recently in 2007. Soluble lead (17 mg/l), reactive sulfide (1200 mg/kg), chromium (540 mg/kg), cobalt (220 mg/kg), copper (610 mg/kg), nickel (500 mg/kg), zinc (860 mg/kg) and arsenic (6.4 mg/kg) have been detected above PRGs/CHHSLs. Reactive sulfide is

PRELIMINARY MAP FINDINGS

Map ID
 Direction
 Distance
 Distance (ft.)Site

EDR ID Number
 EPA ID Number

Database(s)

FORMER LOS ALTOS TREATMENT PLANT SITE (Continued)

S109117961

currently "trapped" in the sludge below the water in the former wastewater treatment ponds. When disturbed, this sludge releases hydrogen sulfide gas that has been detected at levels immediately dangerous to life and health (IDLH). Water in Pond 5 has been found to contain values of arsenic, cobalt, copper, nickel selenium, vanadium and zinc above Estuary Habitat environmental screening level (ESL) concentration limits. No exceedances were found in groundwater sampled at the Site.

[Click here to access the California GeoTracker records for this facility:](#)

**24
 East
 1/4-1/2
 0.354 mi.
 1871 ft.**

**PACIFIC BELL
 2750 MARINE WAY
 MOUNTAIN VIEW, CA 94043**

**RCRA NonGen / NLR
 FINDS
 HIST CORTESE
 LUST**

**1000251279
 CAT080021181**

RCRA NonGen / NLR:

Date form received by agency: 09/02/1997
 Facility name: PACIFIC BELL
 Facility address: 2750 MARINE WAY
 MOUNTAIN VIEW, CA 94040
 EPA ID: CAT080021181
 Mailing address: 2NORTH SECOND ST ROOM 1125
 SAN JOSE, CA 95113
 Contact: ENVIRONMENTAL MANAGER
 Contact address: 2750 MARINE WAY
 MOUNTAIN VIEW, CA 94040
 Contact country: US
 Contact telephone: (408) 491-6029
 Contact email: Not reported
 EPA Region: 09
 Classification: Non-Generator
 Description: Handler: Non-Generators do not presently generate hazardous waste

Owner/Operator Summary:

Owner/operator name: THE PACIFIC TELEPHONE AND TELEGRAPH CO
 Owner/operator address: NOT REQUIRED
 NOT REQUIRED, ME 99999
 Owner/operator country: Not reported
 Owner/operator telephone: (415) 555-1212
 Legal status: Private
 Owner/Operator Type: Owner
 Owner/Op start date: Not reported
 Owner/Op end date: Not reported

Handler Activities Summary:

U.S. importer of hazardous waste: No
 Mixed waste (haz. and radioactive): No
 Recycler of hazardous waste: No
 Transporter of hazardous waste: No
 Treater, storer or disposer of HW: No
 Underground injection activity: No
 On-site burner exemption: No
 Furnace exemption: No
 Used oil fuel burner: No
 Used oil processor: No

PRELIMINARY MAP FINDINGS

Map ID
 Direction
 Distance
 Distance (ft.)Site

EDR ID Number

Database(s) EPA ID Number

PACIFIC BELL (Continued)

1000251279

User oil refiner: No
 Used oil fuel marketer to burner: No
 Used oil Specification marketer: No
 Used oil transfer facility: No
 Used oil transporter: No

Historical Generators:

Date form received by agency: 09/01/1996
 Facility name: PACIFIC BELL
 Classification: Small Quantity Generator

Date form received by agency: 01/19/1981
 Facility name: PACIFIC BELL
 Classification: Large Quantity Generator

Violation Status: No violations found

FINDS:

Registry ID: 110002949800

Environmental Interest/Information System

RCRAInfo is a national information system that supports the Resource Conservation and Recovery Act (RCRA) program through the tracking of events and activities related to facilities that generate, transport, and treat, store, or dispose of hazardous waste. RCRAInfo allows RCRA program staff to track the notification, permit, compliance, and corrective action activities required under RCRA.

CORTESE:

Region: CORTESE
 Facility County Code: 43
 Reg By: LTNKA
 Reg Id: 43-1015

LUST:

Region: STATE
 Global Id: T0608501011
 Latitude: 37.430960835216
 Longitude: -122.098424434662
 Case Type: LUST Cleanup Site
 Status: Completed - Case Closed
 Status Date: 06/29/1999
 Lead Agency: SANTA CLARA COUNTY LOP
 Case Worker: UST
 Local Agency: SANTA CLARA COUNTY LOP
 RB Case Number: Not reported
 LOC Case Number: Not reported
 File Location: Stored electronically as an E-file
 Potential Media Affect: Other Groundwater (uses other than drinking water)
 Potential Contaminants of Concern: Gasoline
 Site History: Not reported

[Click here to access the California GeoTracker records for this facility:](#)

PRELIMINARY MAP FINDINGS

Map ID
 Direction
 Distance
 Distance (ft.)Site

EDR ID Number
 EPA ID Number

Database(s)

PACIFIC BELL (Continued)

1000251279

LUST:

Global Id: T0608501011
 Contact Type: Regional Board Caseworker
 Contact Name: ZSC
 Organization Name: SAN FRANCISCO BAY RWQCB (REGION 2)
 Address: 1515 CLAY STREET, SUITE 1400
 City: OAKLAND
 Email: Not reported
 Phone Number: Not reported

Global Id: T0608501011
 Contact Type: Local Agency Caseworker
 Contact Name: UST CASE WORKER
 Organization Name: SANTA CLARA COUNTY LOP
 Address: 1555 Berger Drive, Suite 300
 City: SAN JOSE
 Email: Not reported
 Phone Number: 4089183400

LUST:

Global Id: T0608501011
 Action Type: Other
 Date: 01/01/1950
 Action: Leak Reported

Global Id: T0608501011
 Action Type: RESPONSE
 Date: 12/20/1989
 Action: Other Report / Document

Global Id: T0608501011
 Action Type: REMEDIATION
 Date: 01/01/1950
 Action: Excavation

Global Id: T0608501011
 Action Type: ENFORCEMENT
 Date: 01/01/1990
 Action: Staff Letter - #30803

Global Id: T0608501011
 Action Type: ENFORCEMENT
 Date: 08/12/1996
 Action: Notice of Responsibility - #40250

LUST REG 2:

Region: 2
 Facility Id: Not reported
 Facility Status: Case Closed
 Case Number: 06S2W08A01f
 How Discovered: Not reported
 Leak Cause: Not reported
 Leak Source: Not reported
 Date Leak Confirmed: Not reported
 Oversight Program: LUST

PRELIMINARY MAP FINDINGS

Map ID
 Direction
 Distance
 Distance (ft.)Site

EDR ID Number
 EPA ID Number

Database(s)

PACIFIC BELL (Continued)

1000251279

Prelim. Site Assessment Workplan Submitted: Not reported
 Preliminary Site Assessment Began: 8/4/1988
 Pollution Characterization Began: Not reported
 Pollution Remediation Plan Submitted: Not reported
 Date Remediation Action Underway: Not reported
 Date Post Remedial Action Monitoring Began: Not reported

LUST SANTA CLARA:

Region: SANTA CLARA
 SCVWD ID: 06S2W08A01F
 Date Closed: 06/29/1999

**G25
 ESE
 1/4-1/2
 0.416 mi.
 2198 ft.**

**SAN FRANCISCO NEWSPAPER AGENCY
 2673 COAST AVE
 MOUNTAIN VIEW, CA 94043
 Site 1 of 2 in cluster G**

**LUST S101630212
 CA FID UST N/A
 SLIC
 SWEEPS UST**

LUST REG 2:

Region: 2
 Facility Id: Not reported
 Facility Status: Case Closed
 Case Number: 06S2W08A02f
 How Discovered: Not reported
 Leak Cause: Not reported
 Leak Source: Not reported
 Date Leak Confirmed: Not reported
 Oversight Program: LUST
 Prelim. Site Assessment Workplan Submitted: Not reported
 Preliminary Site Assessment Began: 5/2/1989
 Pollution Characterization Began: 5/2/1989
 Pollution Remediation Plan Submitted: Not reported
 Date Remediation Action Underway: Not reported
 Date Post Remedial Action Monitoring Began: Not reported

CA FID UST:

Facility ID: 43001276
 Regulated By: UTNKI
 Regulated ID: 00020358
 Cortese Code: Not reported
 SIC Code: Not reported
 Facility Phone: 4159690976
 Mail To: Not reported
 Mailing Address: 590 BRANNAN ST
 Mailing Address 2: Not reported
 Mailing City,St,Zip: MOUNTAIN VIEW 94043
 Contact: Not reported
 Contact Phone: Not reported
 DUNS Number: Not reported
 NPDES Number: Not reported
 EPA ID: Not reported
 Comments: Not reported
 Status: Inactive

SLIC REG 2:

Region: 2

PRELIMINARY MAP FINDINGS

Map ID
 Direction
 Distance
 Distance (ft.)Site

EDR ID Number
 EPA ID Number

Database(s)

SAN FRANCISCO NEWSPAPER AGENCY (Continued)

S101630212

Facility ID: 43S0682
 Facility Status: Preliminary site assessment workplan submitted
 Date Closed: Not reported
 Local Case #: Not reported
 How Discovered: Tank Closure
 Leak Cause: UNK
 Leak Source: UNK
 Date Confirmed: Not reported
 Date Prelim Site Assmnt Workplan Submitted: 1/30/1993
 Date Preliminary Site Assessment Began: Not reported
 Date Pollution Characterization Began: Not reported
 Date Remediation Plan Submitted: Not reported
 Date Remedial Action Underway: Not reported
 Date Post Remedial Action Monitoring Began: Not reported

SWEEPS UST:

Status: Not reported
 Comp Number: 20358
 Number: Not reported
 Board Of Equalization: Not reported
 Referral Date: Not reported
 Action Date: Not reported
 Created Date: Not reported
 Tank Status: Not reported
 Owner Tank Id: Not reported
 Swrcb Tank Id: 43-005-020358-000001
 Actv Date: Not reported
 Capacity: 10000
 Tank Use: M.V. FUEL
 Stg: PRODUCT
 Content: LEADED
 Number Of Tanks: 3

Status: Not reported
 Comp Number: 20358
 Number: Not reported
 Board Of Equalization: Not reported
 Referral Date: Not reported
 Action Date: Not reported
 Created Date: Not reported
 Tank Status: Not reported
 Owner Tank Id: Not reported
 Swrcb Tank Id: 43-005-020358-000002
 Actv Date: Not reported
 Capacity: 12000
 Tank Use: M.V. FUEL
 Stg: PRODUCT
 Content: LEADED
 Number Of Tanks: Not reported

Status: Not reported
 Comp Number: 20358
 Number: Not reported
 Board Of Equalization: Not reported
 Referral Date: Not reported
 Action Date: Not reported
 Created Date: Not reported

PRELIMINARY MAP FINDINGS

Map ID
 Direction
 Distance
 Distance (ft.)Site

EDR ID Number
 EPA ID Number

Database(s)

SAN FRANCISCO NEWSPAPER AGENCY (Continued)

S101630212

Tank Status: Not reported
 Owner Tank Id: Not reported
 Swrcb Tank Id: 43-005-020358-000003
 Actv Date: Not reported
 Capacity: 500
 Tank Use: M.V. FUEL
 Stg: WASTE
 Content: Not reported
 Number Of Tanks: Not reported

**G26
 ESE
 1/4-1/2
 0.416 mi.
 2198 ft.**

**SAN FRANCISCO NEWSPAPER AGENCY
 2673 COAST AVE
 MOUNTAIN VIEW, CA
 Site 2 of 2 in cluster G**

**HIST CORTESE
 LUST
 SLIC
 HIST UST**

**U001594412
 N/A**

CORTESE:

Region: CORTESE
 Facility County Code: 43
 Reg By: LTNKA
 Reg Id: 43-1256

LUST:

Region: STATE
 Global Id: T0608501234
 Latitude: 37.4304666955261
 Longitude: -122.098360061646
 Case Type: LUST Cleanup Site
 Status: Completed - Case Closed
 Status Date: 03/18/1996
 Lead Agency: SANTA CLARA COUNTY LOP
 Case Worker: UST
 Local Agency: SANTA CLARA COUNTY LOP
 RB Case Number: Not reported
 LOC Case Number: Not reported
 File Location: Stored electronically as an E-file
 Potential Media Affect: Other Groundwater (uses other than drinking water)
 Potential Contaminants of Concern: Gasoline
 Site History: Not reported

Click here to access the California GeoTracker records for this facility:

LUST:

Global Id: T0608501234
 Contact Type: Local Agency Caseworker
 Contact Name: UST CASE WORKER
 Organization Name: SANTA CLARA COUNTY LOP
 Address: 1555 Berger Drive, Suite 300
 City: SAN JOSE
 Email: Not reported
 Phone Number: 4089183400

Global Id: T0608501234
 Contact Type: Regional Board Caseworker
 Contact Name: ZSC
 Organization Name: SAN FRANCISCO BAY RWQCB (REGION 2)
 Address: 1515 CLAY STREET, SUITE 1400
 City: OAKLAND

PRELIMINARY MAP FINDINGS

Map ID
 Direction
 Distance
 Distance (ft.)Site

EDR ID Number

Database(s) EPA ID Number

SAN FRANCISCO NEWSPAPER AGENCY (Continued)

U001594412

Email: Not reported
 Phone Number: Not reported

LUST:

Global Id: T0608501234
 Action Type: Other
 Date: 01/01/1950
 Action: Leak Reported

Global Id: T0608501234
 Action Type: REMEDIATION
 Date: 01/01/1950
 Action: Excavation

LUST SANTA CLARA:

Region: SANTA CLARA
 SCVWD ID: 06S2W08A02F
 Date Closed: 03/18/1996

SLIC:

Region: STATE
Facility Status: Open - Inactive
 Status Date: 04/17/2009
 Global Id: T0608591670
 Lead Agency: SAN FRANCISCO BAY RWQCB (REGION 2)
 Lead Agency Case Number: Not reported
 Latitude: 37.430519
 Longitude: -122.097924
 Case Type: Cleanup Program Site
 Case Worker: UUU
 Local Agency: Not reported
 RB Case Number: 43S0682
 File Location: Not reported
 Potential Media Affected: Under Investigation
 Potential Contaminants of Concern: * Solvents
 Site History: Not reported

[Click here to access the California GeoTracker records for this facility:](#)

HIST UST:

Region: STATE
 Facility ID: 00000020358
 Facility Type: Other
 Other Type: NEWSPAPER
 Total Tanks: 0003
 Contact Name: GREGORY PRADO
 Telephone: 4159690976
 Owner Name: CHRONICLE PUBLISHING CO., S.F.
 Owner Address: 975 MISSION STREET
 Owner City,St,Zip: SAN FRANCISCO, CA 94103

Tank Num: 001
 Container Num: M1
 Year Installed: 1968

PRELIMINARY MAP FINDINGS

Map ID
 Direction
 Distance
 Distance (ft.)Site

EDR ID Number
 EPA ID Number

Database(s)

SAN FRANCISCO NEWSPAPER AGENCY (Continued)

U001594412

Tank Capacity: 00010000
 Tank Used for: PRODUCT
 Type of Fuel: REGULAR
 Tank Construction: 1/4 inches
 Leak Detection: None

Tank Num: 002
 Container Num: M2
 Year Installed: 1979
 Tank Capacity: 00012000
 Tank Used for: PRODUCT
 Type of Fuel: REGULAR
 Tank Construction: 1/4 inches
 Leak Detection: None

Tank Num: 003
 Container Num: M-3
 Year Installed: 1965
 Tank Capacity: 00000500
 Tank Used for: WASTE
 Type of Fuel: 06
 Tank Construction: 1/4 inches
 Leak Detection: None

**27
 ESE
 1/4-1/2
 0.427 mi.
 2254 ft.**

**BELL INDUSTRIES
 2637 MARINE WAY
 MOUNTAIN VIEW, CA 94043**

**RCRA-SQG 1000274386
 FINDS CAD981973472
 SLIC
 HAZNET
 EMI
 US AIRS**

RCRA-SQG:

Date form received by agency: 10/12/2000
 Facility name: BELL IND PRECISION METAL CRAFT DIV
 Site name: MASS PRECISION SHEETMETAL/BELL IND. INC.
 Facility address: 2637 MARINE WAY
 MT VIEW, CA 94043
 EPA ID: CAD981973472
 Contact: MARTIN WESLEY
 Contact address: Not reported
 Not reported
 Contact country: Not reported
 Contact telephone: (650) 526-7317
 Contact email: Not reported
 EPA Region: 09
 Classification: Small Small Quantity Generator
 Description: Handler: generates more than 100 and less than 1000 kg of hazardous waste during any calendar month and accumulates less than 6000 kg of hazardous waste at any time; or generates 100 kg or less of hazardous waste during any calendar month, and accumulates more than 1000 kg of hazardous waste at any time

Handler Activities Summary:

U.S. importer of hazardous waste: No
 Mixed waste (haz. and radioactive): No
 Recycler of hazardous waste: No
 Transporter of hazardous waste: No

PRELIMINARY MAP FINDINGS

Map ID
 Direction
 Distance
 Distance (ft.)Site

EDR ID Number

Database(s) EPA ID Number

BELL INDUSTRIES (Continued)

1000274386

Treater, storer or disposer of HW: No
 Underground injection activity: No
 On-site burner exemption: No
 Furnace exemption: No
 Used oil fuel burner: No
 Used oil processor: No
 User oil refiner: No
 Used oil fuel marketer to burner: No
 Used oil Specification marketer: No
 Used oil transfer facility: No
 Used oil transporter: No

Historical Generators:

Date form received by agency: 03/04/1999
 Facility name: BELL IND PRECISION METAL CRAFT DIV
 Site name: BELL INDUSTRIES, PRECISION METALCRAFT
 Classification: Large Quantity Generator

Date form received by agency: 02/27/1996
 Facility name: BELL IND PRECISION METAL CRAFT DIV
 Site name: BELL INDUSTRIES
 Classification: Large Quantity Generator

Date form received by agency: 03/29/1994
 Facility name: BELL IND PRECISION METAL CRAFT DIV
 Site name: BELL INDUSTRIES, PMD
 Classification: Large Quantity Generator

Date form received by agency: 02/28/1992
 Facility name: BELL IND PRECISION METAL CRAFT DIV
 Site name: BELL INDUSTRIES, PRECISION METALS DIVISI
 Classification: Large Quantity Generator

Date form received by agency: 08/22/1990
 Facility name: BELL IND PRECISION METAL CRAFT DIV
 Classification: Large Quantity Generator

Date form received by agency: 05/04/1987
 Facility name: BELL IND PRECISION METAL CRAFT DIV
 Classification: Small Quantity Generator

Violation Status: No violations found

FINDS:

Registry ID: 110000482406

Environmental Interest/Information System

AFS (Aerometric Information Retrieval System (AIRS) Facility Subsystem) replaces the former Compliance Data System (CDS), the National Emission Data System (NEDS), and the Storage and Retrieval of Aerometric Data (SAROAD). AIRS is the national repository for information concerning airborne pollution in the United States. AFS is used to track emissions and compliance data from industrial plants. AFS data are utilized by states to prepare State Implementation Plans to comply with regulatory programs and by EPA as an input for the estimation of total national emissions. AFS is undergoing a major

PRELIMINARY MAP FINDINGS

Map ID
 Direction
 Distance
 Distance (ft.)Site

EDR ID Number

Database(s) EPA ID Number

BELL INDUSTRIES (Continued)

1000274386

redesign to support facility operating permits required under Title V of the Clean Air Act.

The NEI (National Emissions Inventory) database contains information on stationary and mobile sources that emit criteria air pollutants and their precursors, as well as hazardous air pollutants (HAPs).

US EPA TRIS (Toxics Release Inventory System) contains information from facilities on the amounts of over 300 listed toxic chemicals that these facilities release directly to air, water, land, or that are transported off-site.

RCRAInfo is a national information system that supports the Resource Conservation and Recovery Act (RCRA) program through the tracking of events and activities related to facilities that generate, transport, and treat, store, or dispose of hazardous waste. RCRAInfo allows RCRA program staff to track the notification, permit, compliance, and corrective action activities required under RCRA.

CRITERIA AND HAZARDOUS AIR POLLUTANT INVENTORY

SLIC:

Region:	STATE
Facility Status:	Completed - Case Closed
Status Date:	04/29/2010
Global Id:	SL18393813
Lead Agency:	SAN FRANCISCO BAY RWQCB (REGION 2)
Lead Agency Case Number:	Not reported
Latitude:	37.4286264224701
Longitude:	-122.098553180695
Case Type:	Cleanup Program Site
Case Worker:	MBR
Local Agency:	Not reported
RB Case Number:	43S0949
File Location:	Regional Board
Potential Media Affected:	Other Groundwater (uses other than drinking water), Soil, Soil Vapor
Potential Contaminants of Concern:	Other Chlorinated Hydrocarbons, Tetrachloroethylene (PCE), Trichloroethylene (TCE), Vinyl chloride
Site History:	From approximately 1968 to 2000. Bell Industries and a subsequent owner manufactured precision metal parts for electronic and aerospace applications at the 2637 Marine Way facility. The manufacturing processes conducted at the site included stamping and finishing. Metal plating was not conducted at the site. As part of the operations, the metal parts were cleaned in a TCE vapor degreaser and waste solvent was sent to a sump located in the back (western) part of the building. By the 1990's the degreasing operations were modified to use either PCE of AK-225. Apparent releases from the sump area resulted in VOC contamination of the soil and groundwater at the site.

Click here to access the California GeoTracker records for this facility:

SLIC REG 2:

Region:	2
Facility ID:	SL18393813

PRELIMINARY MAP FINDINGS

Map ID
 Direction
 Distance
 Distance (ft.)Site

EDR ID Number

Database(s) EPA ID Number

BELL INDUSTRIES (Continued)

1000274386

Facility Status: Remedial action (cleanup) Underway
 Date Closed: Not reported
 Local Case #: Not reported
 How Discovered: RPR
 Leak Cause: Not reported
 Leak Source: Not reported
 Date Confirmed: Not reported
 Date Prelim Site Assmnt Workplan Submitted: Not reported
 Date Preliminary Site Assessment Began: Not reported
 Date Pollution Characterization Began: Not reported
 Date Remediation Plan Submitted: Not reported
 Date Remedial Action Underway: Not reported
 Date Post Remedial Action Monitoring Began: Not reported

HAZNET:

Year: 2007
 Gepaid: CAC002616510
 Contact: JERRY KADOYA
 Telephone: 5092414666
 Mailing Name: Not reported
 Mailing Address: 2218 N MOLTER RD
 Mailing City,St,Zip: LIBERTY LAKE, WA 990198603
 Gen County: Santa Clara
 TSD EPA ID: NVD980895338
 TSD County: 99
 Waste Category: Other organic solids
 Disposal Method: Storage, Bulking, And/Or Transfer Off Site--No Treatment/Reovery (H010-H129) Or (H131-H135)
 Tons: 0.03
 Facility County: Santa Clara

Year: 2007
 Gepaid: CAC002616510
 Contact: JERRY KADOYA
 Telephone: 5092414666
 Mailing Name: Not reported
 Mailing Address: 2218 N MOLTER RD
 Mailing City,St,Zip: LIBERTY LAKE, WA 990198603
 Gen County: Santa Clara
 TSD EPA ID: NVD980895338
 TSD County: 99
 Waste Category: Not reported
 Disposal Method: Storage, Bulking, And/Or Transfer Off Site--No Treatment/Reovery (H010-H129) Or (H131-H135)
 Tons: 0.07
 Facility County: Santa Clara

Year: 2006
 Gepaid: CAD981973472
 Contact: MARTIN WESLEY FAC MANAGER
 Telephone: 6505267300
 Mailing Name: Not reported
 Mailing Address: 2637 MARINE WAY
 Mailing City,St,Zip: MOUNTAIN VIEW, CA 940431125
 Gen County: Alameda
 TSD EPA ID: CA0000084517
 TSD County: Sacramento

PRELIMINARY MAP FINDINGS

Map ID
 Direction
 Distance
 Distance (ft.)Site

EDR ID Number
 EPA ID Number

Database(s)

BELL INDUSTRIES (Continued)

1000274386

Waste Category: Aqueous solution with total organic residues less than 10 percent
 Disposal Method: Transfer Station
 Tons: 0.2
 Facility County: 1

Year: 2005
 Gepaid: CAD981973472
 Contact: MARTIN WESLEY FAC MANAGER
 Telephone: 6505267300
 Mailing Name: Not reported
 Mailing Address: 2637 MARINE WAY
 Mailing City,St,Zip: MOUNTAIN VIEW, CA 940431125
 Gen County: Alameda
 TSD EPA ID: CA0000084517
 TSD County: Sacramento
 Waste Category: Aqueous solution with total organic residues less than 10 percent
 Disposal Method: Transfer Station
 Tons: 0.16
 Facility County: Not reported

Year: 2004
 Gepaid: CAD981973472
 Contact: MARTIN WESLEY FAC MANAGER
 Telephone: 6505267300
 Mailing Name: Not reported
 Mailing Address: 2637 MARINE WAY
 Mailing City,St,Zip: MOUNTAIN VIEW, CA 940431125
 Gen County: Alameda
 TSD EPA ID: CA0000084517
 TSD County: Sacramento
 Waste Category: Aqueous solution with total organic residues less than 10 percent
 Disposal Method: Transfer Station
 Tons: 0.16
 Facility County: Not reported

The CA_HAZNET: database contains 110 additional records for this site.
 Please contact your EDR Account Executive for more information

EMI:

Year: 1987
 County Code: 43
 Air Basin: SF
 Facility ID: 707
 Air District Name: BA
 SIC Code: 3549
 Air District Name: BAY AREA AQMD
 Community Health Air Pollution Info System: Not reported
 Consolidated Emission Reporting Rule: Not reported
 Total Organic Hydrocarbon Gases Tons/Yr: 3
 Reactive Organic Gases Tons/Yr: 1
 Carbon Monoxide Emissions Tons/Yr: 0
 NOX - Oxides of Nitrogen Tons/Yr: 0
 SOX - Oxides of Sulphur Tons/Yr: 0
 Particulate Matter Tons/Yr: 0
 Part. Matter 10 Micrometers & Smlr Tons/Yr: 0

Year: 1990

PRELIMINARY MAP FINDINGS

Map ID
 Direction
 Distance
 Distance (ft.)Site

EDR ID Number

Database(s) EPA ID Number

BELL INDUSTRIES (Continued)

1000274386

County Code: 43
 Air Basin: SF
 Facility ID: 707
 Air District Name: BA
 SIC Code: 3549
 Air District Name: BAY AREA AQMD
 Community Health Air Pollution Info System: Not reported
 Consolidated Emission Reporting Rule: Not reported
 Total Organic Hydrocarbon Gases Tons/Yr: 22
 Reactive Organic Gases Tons/Yr: 9
 Carbon Monoxide Emissions Tons/Yr: 0
 NOX - Oxides of Nitrogen Tons/Yr: 0
 SOX - Oxides of Sulphur Tons/Yr: 0
 Particulate Matter Tons/Yr: 0
 Part. Matter 10 Micrometers & Smlr Tons/Yr: 0

Year: 1993
 County Code: 43
 Air Basin: SF
 Facility ID: 707
 Air District Name: BA
 SIC Code: 3549
 Air District Name: BAY AREA AQMD
 Community Health Air Pollution Info System: Not reported
 Consolidated Emission Reporting Rule: Not reported
 Total Organic Hydrocarbon Gases Tons/Yr: 13
 Reactive Organic Gases Tons/Yr: 5
 Carbon Monoxide Emissions Tons/Yr: 0
 NOX - Oxides of Nitrogen Tons/Yr: 0
 SOX - Oxides of Sulphur Tons/Yr: 0
 Particulate Matter Tons/Yr: 0
 Part. Matter 10 Micrometers & Smlr Tons/Yr: 0

Year: 1995
 County Code: 43
 Air Basin: SF
 Facility ID: 707
 Air District Name: BA
 SIC Code: 3549
 Air District Name: BAY AREA AQMD
 Community Health Air Pollution Info System: Not reported
 Consolidated Emission Reporting Rule: Not reported
 Total Organic Hydrocarbon Gases Tons/Yr: 20
 Reactive Organic Gases Tons/Yr: 8
 Carbon Monoxide Emissions Tons/Yr: 0
 NOX - Oxides of Nitrogen Tons/Yr: 0
 SOX - Oxides of Sulphur Tons/Yr: 0
 Particulate Matter Tons/Yr: 0
 Part. Matter 10 Micrometers & Smlr Tons/Yr: 0

Year: 1996
 County Code: 43
 Air Basin: SF
 Facility ID: 707
 Air District Name: BA
 SIC Code: 3549
 Air District Name: BAY AREA AQMD

PRELIMINARY MAP FINDINGS

Map ID
 Direction
 Distance
 Distance (ft.)Site

EDR ID Number
 EPA ID Number

Database(s)

BELL INDUSTRIES (Continued)

1000274386

Community Health Air Pollution Info System:	Not reported
Consolidated Emission Reporting Rule:	Not reported
Total Organic Hydrocarbon Gases Tons/Yr:	20
Reactive Organic Gases Tons/Yr:	8
Carbon Monoxide Emissions Tons/Yr:	0
NOX - Oxides of Nitrogen Tons/Yr:	0
SOX - Oxides of Sulphur Tons/Yr:	0
Particulate Matter Tons/Yr:	0
Part. Matter 10 Micrometers & Smlr Tons/Yr:	0
Year:	1997
County Code:	43
Air Basin:	SF
Facility ID:	707
Air District Name:	BA
SIC Code:	3549
Air District Name:	BAY AREA AQMD
Community Health Air Pollution Info System:	Not reported
Consolidated Emission Reporting Rule:	Not reported
Total Organic Hydrocarbon Gases Tons/Yr:	3
Reactive Organic Gases Tons/Yr:	1
Carbon Monoxide Emissions Tons/Yr:	0
NOX - Oxides of Nitrogen Tons/Yr:	0
SOX - Oxides of Sulphur Tons/Yr:	0
Particulate Matter Tons/Yr:	0
Part. Matter 10 Micrometers & Smlr Tons/Yr:	0
Year:	1998
County Code:	43
Air Basin:	SF
Facility ID:	707
Air District Name:	BA
SIC Code:	3699
Air District Name:	BAY AREA AQMD
Community Health Air Pollution Info System:	Not reported
Consolidated Emission Reporting Rule:	Not reported
Total Organic Hydrocarbon Gases Tons/Yr:	0
Reactive Organic Gases Tons/Yr:	0
Carbon Monoxide Emissions Tons/Yr:	0
NOX - Oxides of Nitrogen Tons/Yr:	0
SOX - Oxides of Sulphur Tons/Yr:	0
Particulate Matter Tons/Yr:	0
Part. Matter 10 Micrometers & Smlr Tons/Yr:	0
Year:	1999
County Code:	43
Air Basin:	SF
Facility ID:	707
Air District Name:	BA
SIC Code:	4953
Air District Name:	BAY AREA AQMD
Community Health Air Pollution Info System:	Not reported
Consolidated Emission Reporting Rule:	Not reported
Total Organic Hydrocarbon Gases Tons/Yr:	1
Reactive Organic Gases Tons/Yr:	1
Carbon Monoxide Emissions Tons/Yr:	0
NOX - Oxides of Nitrogen Tons/Yr:	0

PRELIMINARY MAP FINDINGS

Map ID
 Direction
 Distance
 Distance (ft.)Site

EDR ID Number

Database(s) EPA ID Number

BELL INDUSTRIES (Continued)

1000274386

SOX - Oxides of Sulphur Tons/Yr: 0
 Particulate Matter Tons/Yr: 0
 Part. Matter 10 Micrometers & Smlr Tons/Yr: 0

Year: 2000
 County Code: 43
 Air Basin: SF
 Facility ID: 707
 Air District Name: BA
 SIC Code: 4953
 Air District Name: BAY AREA AQMD
 Community Health Air Pollution Info System: Not reported
 Consolidated Emission Reporting Rule: Not reported
 Total Organic Hydrocarbon Gases Tons/Yr: 1
 Reactive Organic Gases Tons/Yr: 1
 Carbon Monoxide Emissions Tons/Yr: 0
 NOX - Oxides of Nitrogen Tons/Yr: 0
 SOX - Oxides of Sulphur Tons/Yr: 0
 Particulate Matter Tons/Yr: 0
 Part. Matter 10 Micrometers & Smlr Tons/Yr: 0

AIRS (AFS):

Airs Minor Details:

EPA plant ID: 110000482406
 Plant name: BELL INDUSTRIES
 Plant address: 2637 MARINE WAY
 MOUNTAIN VIEW, CA 94043

County: SANTA CLARA
 Region code: 09
 Dunn & Bradst #: Not reported
 Air quality cntrl region: 030
 Sic code: 9999
 Sic code desc: NONCLASSIFIABLE ESTABLISHMENTS
 North Am. industrial classf: 332116
 NAIC code description: Metal Stamping
 Default compliance status: IN COMPLIANCE - INSPECTION
 Default classification: POTENTIAL UNCONTROLLED EMISSIONS < 100 TONS/YEAR
 Govt facility: ALL OTHER FACILITIES NOT OWNED OR OPERATED BY A FEDERAL, STATE, OR
 LOCAL GOVERNMENT

Current HPV: Not reported

Historical Compliance Minor Sources:

State compliance status: IN COMPLIANCE - INSPECTION
 Hist compliance date: 0901
 Air prog code hist file: 4

State compliance status: IN COMPLIANCE - INSPECTION
 Hist compliance date: 0903
 Air prog code hist file: 0

State compliance status: IN COMPLIANCE - INSPECTION
 Hist compliance date: 0904
 Air prog code hist file: 0

PRELIMINARY MAP FINDINGS

Map ID
 Direction
 Distance
 Distance (ft.)Site

EDR ID Number

Database(s) EPA ID Number

BELL INDUSTRIES (Continued)

1000274386

State compliance status:	IN COMPLIANCE - INSPECTION
Hist compliance date:	1001
Air prog code hist file:	4
State compliance status:	IN COMPLIANCE - INSPECTION
Hist compliance date:	1002
Air prog code hist file:	4
State compliance status:	IN COMPLIANCE - INSPECTION
Hist compliance date:	1004
Air prog code hist file:	0
State compliance status:	IN COMPLIANCE - INSPECTION
Hist compliance date:	1101
Air prog code hist file:	0
State compliance status:	IN COMPLIANCE - INSPECTION
Hist compliance date:	1102
Air prog code hist file:	4
State compliance status:	IN COMPLIANCE - INSPECTION
Hist compliance date:	1103
Air prog code hist file:	4
State compliance status:	IN COMPLIANCE - INSPECTION
Hist compliance date:	0901
Air prog code hist file:	0
State compliance status:	IN COMPLIANCE - INSPECTION
Hist compliance date:	0902
Air prog code hist file:	0
State compliance status:	IN COMPLIANCE - INSPECTION
Hist compliance date:	0902
Air prog code hist file:	4
State compliance status:	IN COMPLIANCE - INSPECTION
Hist compliance date:	0903
Air prog code hist file:	4
State compliance status:	IN COMPLIANCE - INSPECTION
Hist compliance date:	0904
Air prog code hist file:	4
State compliance status:	IN COMPLIANCE - INSPECTION
Hist compliance date:	1001
Air prog code hist file:	0
State compliance status:	IN COMPLIANCE - INSPECTION
Hist compliance date:	1002
Air prog code hist file:	0
State compliance status:	IN COMPLIANCE - INSPECTION
Hist compliance date:	1003
Air prog code hist file:	0
State compliance status:	IN COMPLIANCE - INSPECTION

PRELIMINARY MAP FINDINGS

Map ID
 Direction
 Distance
 Distance (ft.)Site

EDR ID Number
 EPA ID Number

Database(s)

BELL INDUSTRIES (Continued)

1000274386

Hist compliance date: 1003
 Air prog code hist file: 4

State compliance status: IN COMPLIANCE - INSPECTION
 Hist compliance date: 1004
 Air prog code hist file: 4

State compliance status: IN COMPLIANCE - INSPECTION
 Hist compliance date: 1101
 Air prog code hist file: 4

State compliance status: IN COMPLIANCE - INSPECTION
 Hist compliance date: 1102
 Air prog code hist file: 0

State compliance status: IN COMPLIANCE - INSPECTION
 Hist compliance date: 1103
 Air prog code hist file: 0

State compliance status: IN COMPLIANCE - INSPECTION
 Hist compliance date: 1104
 Air prog code hist file: 0

State compliance status: IN COMPLIANCE - INSPECTION
 Hist compliance date: 1104
 Air prog code hist file: 4

Compliance & Violation Data by Minor Sources:

Air program code: SIP SOURCE
 Plant air program pollutant: CHLOROFLUOROCARBONS
 Default pollutant classification: POTENTIAL UNCONTROLLED EMISSIONS < 100 TONS/YEAR
 Def. poll. compliance status: IN COMPLIANCE - INSPECTION
 Def. attainment/non atnmnt: ATTAINMENT AREA FOR GIVEN POLLUTANT
 Repeat violator date: Not reported
 Turnover compliance: Not reported

Air program code: CFC TRACKING
 Plant air program pollutant: CHLOROFLUOROCARBONS
 Default pollutant classification: POTENTIAL UNCONTROLLED EMISSIONS < 100 TONS/YEAR
 Def. poll. compliance status: IN COMPLIANCE - INSPECTION
 Def. attainment/non atnmnt: ATTAINMENT AREA FOR GIVEN POLLUTANT
 Repeat violator date: Not reported
 Turnover compliance: Not reported

28
 SE
 1/4-1/2
 0.461 mi.
 2434 ft.

GARCIA BULDING
2642 BAYSHORE FWY
MOUNTAIN VIEW, CA

HIST CORTESE S100234728
LUST N/A

CORTESE:
 Region: CORTESE
 Facility County Code: 43
 Reg By: LTNKA
 Reg Id: 43-0630

PRELIMINARY MAP FINDINGS

Map ID
Direction
Distance
Distance (ft.)Site

EDR ID Number
EPA ID Number

Database(s)

GARCIA BULDING (Continued)

S100234728

LUST:

Region: STATE
Global Id: T0608500664
Latitude: 37.4278766686257
Longitude: -122.098917961121
Case Type: LUST Cleanup Site
Status: Completed - Case Closed
Status Date: 06/26/2000
Lead Agency: SANTA CLARA COUNTY LOP
Case Worker: UST
Local Agency: SANTA CLARA COUNTY LOP
RB Case Number: Not reported
LOC Case Number: Not reported
File Location: Stored electronically as an E-file
Potential Media Affect: Other Groundwater (uses other than drinking water)
Potential Contaminants of Concern: Gasoline
Site History: Not reported

[Click here to access the California GeoTracker records for this facility:](#)

LUST:

Global Id: T0608500664
Contact Type: Regional Board Caseworker
Contact Name: ZSC
Organization Name: SAN FRANCISCO BAY RWQCB (REGION 2)
Address: 1515 CLAY STREET, SUITE 1400
City: OAKLAND
Email: Not reported
Phone Number: Not reported

Global Id: T0608500664
Contact Type: Local Agency Caseworker
Contact Name: UST CASE WORKER
Organization Name: SANTA CLARA COUNTY LOP
Address: 1555 Berger Drive, Suite 300
City: SAN JOSE
Email: Not reported
Phone Number: 4089183400

LUST:

Global Id: T0608500664
Action Type: Other
Date: 01/01/1950
Action: Leak Reported

Global Id: T0608500664
Action Type: RESPONSE
Date: 04/21/2000
Action: Preliminary Site Assessment Report

Global Id: T0608500664
Action Type: RESPONSE
Date: 08/26/1999
Action: Soil and Water Investigation Workplan

Global Id: T0608500664
Action Type: ENFORCEMENT

PRELIMINARY MAP FINDINGS

Map ID
 Direction
 Distance
 Distance (ft.)Site

EDR ID Number
 EPA ID Number

Database(s)

GARCIA BULDING (Continued)

S100234728

Date: 04/13/1988
 Action: Notice of Responsibility - #40251

Global Id: T0608500664
 Action Type: ENFORCEMENT
 Date: 02/16/2000
 Action: Staff Letter - #30815

Global Id: T0608500664
 Action Type: ENFORCEMENT
 Date: 07/27/1999
 Action: Staff Letter - #30813

Global Id: T0608500664
 Action Type: REMEDIATION
 Date: 01/01/1950
 Action: Excavation

LUST REG 2:

Region: 2
 Facility Id: Not reported
 Facility Status: Case Closed
 Case Number: 06S2W08H01f
 How Discovered: Not reported
 Leak Cause: Not reported
 Leak Source: Not reported
 Date Leak Confirmed: Not reported
 Oversight Program: LUST
 Prelim. Site Assesment Wokplan Submitted: Not reported
 Preliminary Site Assesment Began: 5/17/1985
 Pollution Characterization Began: Not reported
 Pollution Remediation Plan Submitted: Not reported
 Date Remediation Action Underway: Not reported
 Date Post Remedial Action Monitoring Began: Not reported

LUST SANTA CLARA:

Region: SANTA CLARA
 SCVWD ID: 06S2W08H01F
 Date Closed: 06/26/2000

**29
 SE
 1/4-1/2
 0.499 mi.
 2637 ft.**

**FORMER SYMTRON FACILITY
 4019 TRANSPORT STREET
 PALO ALTO, CA**

**SLIC S100276523
 CHMIRS N/A**

SLIC:

Region: STATE
Facility Status: Completed - Case Closed
 Status Date: 07/01/2009
 Global Id: SL0608580975
 Lead Agency: SAN FRANCISCO BAY RWQCB (REGION 2)
 Lead Agency Case Number: Not reported
 Latitude: 37.425985
 Longitude: -122.09985
 Case Type: Cleanup Program Site

PRELIMINARY MAP FINDINGS

Map ID
 Direction
 Distance
 Distance (ft.)Site

EDR ID Number

Database(s) EPA ID Number

FORMER SYMTRON FACILITY (Continued)

S100276523

Case Worker: MBR
 Local Agency: Not reported
 RB Case Number: 43S0913
 File Location: Not reported
 Potential Media Affected: Not reported
 Potential Contaminants of Concern: Not reported
 Site History: Case Closure / No Further Action Letter send on June 8, 2005. No deed restriction but notification of any land use change from commerical s required per NFA letter.

Click here to access the California GeoTracker records for this facility:

CHMIRS:

OES Incident Number: 9099751
 OES notification: Not reported
 OES Date: Not reported
 OES Time: Not reported
 Incident Date: 23-DEC-90
Date Completed: 23-DEC-90
 Property Use: 600
 Agency Id Number: 43060
 Agency Incident Number: 14738
 Time Notified: 943
 Time Completed: 1030
 Surrounding Area: 961
 Estimated Temperature: 25
 Property Management: P
 Special Studies 1: Not reported
 Special Studies 2: Not reported
 Special Studies 3: Not reported
 Special Studies 4: Not reported
 Special Studies 5: Not reported
 Special Studies 6: Not reported
 More Than Two Substances Involved?: N
 Resp Agency Personel # Of Decontaminated: 0
 Responding Agency Personel # Of Injuries: 0
 Responding Agency Personel # Of Fatalities: 0
 Others Number Of Decontaminated: 0
 Others Number Of Injuries: 0
 Others Number Of Fatalities: 0
 Vehicle Make/year: Not reported
 Vehicle License Number: Not reported
 Vehicle State: Not reported
 Vehicle Id Number: Not reported
 CA/DOT/PUC/ICC Number: Not reported
 Company Name: Not reported
 Reporting Officer Name/ID: CAPT. STEPHEN H. JOHNSON #30
 Report Date: 23-DEC-90
 Comments: Y
 Facility Telephone: 415 329-2102
 Waterway Involved: Not reported
 Waterway: Not reported
 Spill Site: Not reported
 Cleanup By: Not reported
 Containment: Not reported
 What Happened: Not reported
 Type: Not reported

PRELIMINARY MAP FINDINGS

Map ID
 Direction
 Distance
 Distance (ft.)Site

EDR ID Number
 EPA ID Number

Database(s)

FORMER SYMTRON FACILITY (Continued)

S100276523

Measure: Not reported
 Other: Not reported
 Date/Time: Not reported
 Year: 88-92
 Agency: Not reported
 Incident Date: Not reported
 Admin Agency: Not reported
 Amount: Not reported
 Contained: Not reported
 Site Type: Not reported
 E Date: 24-JUN-91
 Substance: Not reported
 Quantity Released: Not reported
 BBLs: Not reported
 Cups: Not reported
 CUFT: Not reported
 Gallons: Not reported
 Grams: Not reported
 Pounds: Not reported
 Liters: Not reported
 Ounces: Not reported
 Pints: Not reported
 Quarts: Not reported
 Sheen: Not reported
 Tons: Not reported
 Unknown: Not reported
 Evacuations: Not reported
 Number of Injuries: Not reported
 Number of Fatalities: Not reported
 Description: Not reported

H30 FORD AEROSPACE (PCB STORAGE LOT)
South 3939 FABIAN WAY
1/2-1 PALO ALTO, CA 94303
0.523 mi.
2759 ft. Site 1 of 2 in cluster H

RCRA-TSDF 1000182596
CERC-NFRAP CAD000030528
CORRACTS
RCRA-LQG
PADS
FINDS

RCRA-TSDF:
 Date form received by agency: 06/01/2010
 Facility name: SPACE SYSTEMS LORAL
 Facility address: 3825 FABIAN WAY
 PALO ALTO, CA 94303
 EPA ID: CAD000030528
 Mailing address: 3825 FABIAN WAY, M/S D07
 PALO ALTO, CA 94303
 Contact: LANA B SHEW
 Contact address: 3825 FABIAN WAY
 PALO ALTO, CA 94303
 Contact country: US
 Contact telephone: (650) 852-4193
 Contact email: SHEW.LANA@SSD.LORAL.COM
 EPA Region: 09
 Land type: Private
 Classification: TSDF
 Description: Handler is engaged in the treatment, storage or disposal of hazardous waste
 Classification: Large Quantity Generator

PRELIMINARY MAP FINDINGS

Map ID
 Direction
 Distance
 Distance (ft.)Site

EDR ID Number
 EPA ID Number

Database(s)

FORD AEROSPACE (PCB STORAGE LOT) (Continued)

1000182596

Description: Handler: generates 1,000 kg or more of hazardous waste during any calendar month; or generates more than 1 kg of acutely hazardous waste during any calendar month; or generates more than 100 kg of any residue or contaminated soil, waste or other debris resulting from the cleanup of a spill, into or on any land or water, of acutely hazardous waste during any calendar month; or generates 1 kg or less of acutely hazardous waste during any calendar month, and accumulates more than 1 kg of acutely hazardous waste at any time; or generates 100 kg or less of any residue or contaminated soil, waste or other debris resulting from the cleanup of a spill, into or on any land or water, of acutely hazardous waste during any calendar month, and accumulates more than 100 kg of that material at any time

Owner/Operator Summary:

Owner/operator name: FORD AEROSPACE AND COMMUNICATIONS CORP.
 Owner/operator address: 43342 RENCEN 300 TOWR
 CITY NOT REPORTED, MI 99999
 Owner/operator country: Not reported
 Owner/operator telephone: (313) 568-7660
 Legal status: Private
 Owner/Operator Type: Operator
 Owner/Op start date: Not reported
 Owner/Op end date: Not reported

Owner/operator name: FORD AEROSPACE AND COMMUNICATIONS CORP.
 Owner/operator address: 43342 RENCEN 300 TOWR
 DETROIT, MI 48243
 Owner/operator country: Not reported
 Owner/operator telephone: (313) 568-7660
 Legal status: Private
 Owner/Operator Type: Owner
 Owner/Op start date: Not reported
 Owner/Op end date: Not reported

Owner/operator name: LORAL SPACE & COMMUNICATIONS HOLDINGS CO
 Owner/operator address: 600 THIRD AVE
 NEW YORK, NY 10016
 Owner/operator country: US
 Owner/operator telephone: (212) 697-1105
 Legal status: Private
 Owner/Operator Type: Owner
 Owner/Op start date: 10/15/1990
 Owner/Op end date: Not reported

Owner/operator name: SPACE SYSTEMS LORAL
 Owner/operator address: Not reported
 Not reported
 Owner/operator country: Not reported
 Owner/operator telephone: Not reported
 Legal status: Private
 Owner/Operator Type: Operator
 Owner/Op start date: 10/15/1990
 Owner/Op end date: Not reported

Handler Activities Summary:

U.S. importer of hazardous waste: No

PRELIMINARY MAP FINDINGS

Map ID
Direction
Distance
Distance (ft.)Site

EDR ID Number
EPA ID Number

Database(s)

FORD AEROSPACE (PCB STORAGE LOT) (Continued)

1000182596

Mixed waste (haz. and radioactive): No
Recycler of hazardous waste: No
Transporter of hazardous waste: No
Treater, storer or disposer of HW: No
Underground injection activity: No
On-site burner exemption: No
Furnace exemption: No
Used oil fuel burner: No
Used oil processor: No
User oil refiner: No
Used oil fuel marketer to burner: No
Used oil Specification marketer: No
Used oil transfer facility: No
Used oil transporter: No

Historical Generators:

Date form received by agency: 02/27/2006
Facility name: SPACE SYSTEMS LORAL
Site name: SPACE SYSTEMS / LORAL
Classification: Large Quantity Generator

Date form received by agency: 02/24/2004
Facility name: SPACE SYSTEMS LORAL
Classification: Large Quantity Generator

Date form received by agency: 02/14/2002
Facility name: SPACE SYSTEMS LORAL
Classification: Large Quantity Generator

Date form received by agency: 10/12/2000
Facility name: SPACE SYSTEMS LORAL
Site name: SPACE SYSTEMS/LORAL
Classification: Large Quantity Generator

Date form received by agency: 03/04/1999
Facility name: SPACE SYSTEMS LORAL
Site name: SPACE SYSTEMS/ LORAL
Classification: Large Quantity Generator

Date form received by agency: 09/01/1996
Facility name: SPACE SYSTEMS LORAL
Site name: FORD AEROSPACE CORP
Classification: Large Quantity Generator

Date form received by agency: 03/26/1996
Facility name: SPACE SYSTEMS LORAL
Classification: Large Quantity Generator

Date form received by agency: 03/29/1994
Facility name: SPACE SYSTEMS LORAL
Site name: SPACE SYSTEMS/LORAL
Classification: Large Quantity Generator

Date form received by agency: 02/28/1992
Facility name: SPACE SYSTEMS LORAL
Site name: SPACE SYSTEMS/LORAL
Classification: Large Quantity Generator

PRELIMINARY MAP FINDINGS

Map ID
Direction
Distance
Distance (ft.)Site

EDR ID Number

Database(s) EPA ID Number

FORD AEROSPACE (PCB STORAGE LOT) (Continued)

1000182596

Date form received by agency: 04/02/1990
Facility name: SPACE SYSTEMS LORAL
Site name: FORD AEROSPACE CORPORATION
Classification: Large Quantity Generator

Date form received by agency: 08/18/1980
Facility name: SPACE SYSTEMS LORAL
Site name: FORD AEROSPACE CORP
Classification: Large Quantity Generator

Hazardous Waste Summary:

Waste code: 121
Waste name: 121

Waste code: 122
Waste name: 122

Waste code: 135
Waste name: 135

Waste code: 151
Waste name: 151

Waste code: 181
Waste name: 181

Waste code: 212
Waste name: 212

Waste code: 214
Waste name: 214

Waste code: 261
Waste name: 261

Waste code: 331
Waste name: 331

Waste code: 343
Waste name: 343

Waste code: 352
Waste name: 352

Waste code: 551
Waste name: 551

Waste code: 731
Waste name: 731

Waste code: 791
Waste name: 791

Waste code: 792
Waste name: 792

Waste code: D001

PRELIMINARY MAP FINDINGS

Map ID
 Direction
 Distance
 Distance (ft.)Site

EDR ID Number

Database(s) EPA ID Number

FORD AEROSPACE (PCB STORAGE LOT) (Continued)

1000182596

Waste name: IGNITABLE HAZARDOUS WASTES ARE THOSE WASTES WHICH HAVE A FLASHPOINT OF LESS THAN 140 DEGREES FAHRENHEIT AS DETERMINED BY A PENSKEY-MARTENS CLOSED CUP FLASH POINT TESTER. ANOTHER METHOD OF DETERMINING THE FLASH POINT OF A WASTE IS TO REVIEW THE MATERIAL SAFETY DATA SHEET, WHICH CAN BE OBTAINED FROM THE MANUFACTURER OR DISTRIBUTOR OF THE MATERIAL. LACQUER THINNER IS AN EXAMPLE OF A COMMONLY USED SOLVENT WHICH WOULD BE CONSIDERED AS IGNITABLE HAZARDOUS WASTE.

Waste code: D002
 Waste name: A WASTE WHICH HAS A PH OF LESS THAN 2 OR GREATER THAN 12.5 IS CONSIDERED TO BE A CORROSIVE HAZARDOUS WASTE. SODIUM HYDROXIDE, A CAUSTIC SOLUTION WITH A HIGH PH, IS OFTEN USED BY INDUSTRIES TO CLEAN OR DEGREASE PARTS. HYDROCHLORIC ACID, A SOLUTION WITH A LOW PH, IS USED BY MANY INDUSTRIES TO CLEAN METAL PARTS PRIOR TO PAINTING. WHEN THESE CAUSTIC OR ACID SOLUTIONS BECOME CONTAMINATED AND MUST BE DISPOSED, THE WASTE WOULD BE A CORROSIVE HAZARDOUS WASTE.

Waste code: D003
 Waste name: A MATERIAL IS CONSIDERED TO BE A REACTIVE HAZARDOUS WASTE IF IT IS NORMALLY UNSTABLE, REACTS VIOLENTLY WITH WATER, GENERATES TOXIC GASES WHEN EXPOSED TO WATER OR CORROSIVE MATERIALS, OR IF IT IS CAPABLE OF DETONATION OR EXPLOSION WHEN EXPOSED TO HEAT OR A FLAME. ONE EXAMPLE OF SUCH WASTE WOULD BY WASTE GUNPOWDER.

Waste code: D006
 Waste name: CADMIUM

Waste code: D007
 Waste name: CHROMIUM

Waste code: D008
 Waste name: LEAD

Waste code: D010
 Waste name: SELENIUM

Waste code: D011
 Waste name: SILVER

Waste code: D035
 Waste name: METHYL ETHYL KETONE

Waste code: F003
 Waste name: THE FOLLOWING SPENT NON-HALOGENATED SOLVENTS: XYLENE, ACETONE, ETHYL ACETATE, ETHYL BENZENE, ETHYL ETHER, METHYL ISOBUTYL KETONE, N-BUTYL ALCOHOL, CYCLOHEXANONE, AND METHANOL; ALL SPENT SOLVENT MIXTURES/BLENDS CONTAINING, BEFORE USE, ONLY THE ABOVE SPENT NON-HALOGENATED SOLVENTS; AND ALL SPENT SOLVENT MIXTURES/BLENDS CONTAINING, BEFORE USE, ONE OR MORE OF THE ABOVE NON-HALOGENATED SOLVENTS, AND, A TOTAL OF TEN PERCENT OR MORE (BY VOLUME) OF ONE OR MORE OF THOSE SOLVENTS LISTED IN F001, F002, F004, AND F005, AND STILL BOTTOMS FROM THE RECOVERY OF THESE SPENT SOLVENTS AND SPENT SOLVENT MIXTURES.

Waste code: F005
 Waste name: THE FOLLOWING SPENT NON-HALOGENATED SOLVENTS: TOLUENE, METHYL ETHYL KETONE, CARBON DISULFIDE, ISOBUTANOL, PYRIDINE, BENZENE,

PRELIMINARY MAP FINDINGS

Map ID
 Direction
 Distance
 Distance (ft.)Site

EDR ID Number

Database(s) EPA ID Number

FORD AEROSPACE (PCB STORAGE LOT) (Continued)

1000182596

2-ETHOXYETHANOL, AND 2-NITROPROPANE; ALL SPENT SOLVENT MIXTURES/BLENDS CONTAINING, BEFORE USE, A TOTAL OF TEN PERCENT OR MORE (BY VOLUME) OF ONE OR MORE OF THE ABOVE NON-HALOGENATED SOLVENTS OR THOSE SOLVENTS LISTED IN F001, F002, OR F004; AND STILL BOTTOMS FROM THE RECOVERY OF THESE SPENT SOLVENTS AND SPENT SOLVENT MIXTURES.

Waste code: P030
 Waste name: CYANIDES (SOLUBLE CYANIDE SALTS), NOT OTHERWISE SPECIFIED

Biennial Reports:

Last Biennial Reporting Year: 2011

Annual Waste Handled:

Waste code: D001
 Waste name: IGNITABLE HAZARDOUS WASTES ARE THOSE WASTES WHICH HAVE A FLASHPOINT OF LESS THAN 140 DEGREES FAHRENHEIT AS DETERMINED BY A PENSKEY-MARTENS CLOSED CUP FLASH POINT TESTER. ANOTHER METHOD OF DETERMINING THE FLASH POINT OF A WASTE IS TO REVIEW THE MATERIAL SAFETY DATA SHEET, WHICH CAN BE OBTAINED FROM THE MANUFACTURER OR DISTRIBUTOR OF THE MATERIAL. LACQUER THINNER IS AN EXAMPLE OF A COMMONLY USED SOLVENT WHICH WOULD BE CONSIDERED AS IGNITABLE HAZARDOUS WASTE.

Amount (Lbs): 16584

Waste code: D002
 Waste name: A WASTE WHICH HAS A PH OF LESS THAN 2 OR GREATER THAN 12.5 IS CONSIDERED TO BE A CORROSIVE HAZARDOUS WASTE. SODIUM HYDROXIDE, A CAUSTIC SOLUTION WITH A HIGH PH, IS OFTEN USED BY INDUSTRIES TO CLEAN OR DEGREASE PARTS. HYDROCHLORIC ACID, A SOLUTION WITH A LOW PH, IS USED BY MANY INDUSTRIES TO CLEAN METAL PARTS PRIOR TO PAINTING. WHEN THESE CAUSTIC OR ACID SOLUTIONS BECOME CONTAMINATED AND MUST BE DISPOSED, THE WASTE WOULD BE A CORROSIVE HAZARDOUS WASTE.

Amount (Lbs): 7878

Waste code: D003
 Waste name: A MATERIAL IS CONSIDERED TO BE A REACTIVE HAZARDOUS WASTE IF IT IS NORMALLY UNSTABLE, REACTS VIOLENTLY WITH WATER, GENERATES TOXIC GASES WHEN EXPOSED TO WATER OR CORROSIVE MATERIALS, OR IF IT IS CAPABLE OF DETONATION OR EXPLOSION WHEN EXPOSED TO HEAT OR A FLAME. ONE EXAMPLE OF SUCH WASTE WOULD BY WASTE GUNPOWDER.

Amount (Lbs): 15

Waste code: D006
 Waste name: CADMIUM
 Amount (Lbs): 1848

Waste code: D007
 Waste name: CHROMIUM
 Amount (Lbs): 16576

Waste code: D008
 Waste name: LEAD
 Amount (Lbs): 31270

Waste code: D010
 Waste name: SELENIUM
 Amount (Lbs): 1848

PRELIMINARY MAP FINDINGS

Map ID
 Direction
 Distance
 Distance (ft.)Site

EDR ID Number

Database(s) EPA ID Number

FORD AEROSPACE (PCB STORAGE LOT) (Continued)

1000182596

Waste code: D011
 Waste name: SILVER
 Amount (Lbs): 28401

Waste code: D035
 Waste name: METHYL ETHYL KETONE
 Amount (Lbs): 13053

Waste code: F003
 Waste name: THE FOLLOWING SPENT NON-HALOGENATED SOLVENTS: XYLENE, ACETONE, ETHYL ACETATE, ETHYL BENZENE, ETHYL ETHER, METHYL ISOBUTYL KETONE, N-BUTYL ALCOHOL, CYCLOHEXANONE, AND METHANOL; ALL SPENT SOLVENT MIXTURES/BLENDS CONTAINING, BEFORE USE, ONLY THE ABOVE SPENT NON-HALOGENATED SOLVENTS; AND ALL SPENT SOLVENT MIXTURES/BLENDS CONTAINING, BEFORE USE, ONE OR MORE OF THE ABOVE NON-HALOGENATED SOLVENTS, AND, A TOTAL OF TEN PERCENT OR MORE (BY VOLUME) OF ONE OR MORE OF THOSE SOLVENTS LISTED IN F001, F002, F004, AND F005, AND STILL BOTTOMS FROM THE RECOVERY OF THESE SPENT SOLVENTS AND SPENT SOLVENT MIXTURES.
 Amount (Lbs): 27781

Waste code: F005
 Waste name: THE FOLLOWING SPENT NON-HALOGENATED SOLVENTS: TOLUENE, METHYL ETHYL KETONE, CARBON DISULFIDE, ISOBUTANOL, PYRIDINE, BENZENE, 2-ETHOXYETHANOL, AND 2-NITROPROPANE; ALL SPENT SOLVENT MIXTURES/BLENDS CONTAINING, BEFORE USE, A TOTAL OF TEN PERCENT OR MORE (BY VOLUME) OF ONE OR MORE OF THE ABOVE NON-HALOGENATED SOLVENTS OR THOSE SOLVENTS LISTED IN F001, F002, OR F004; AND STILL BOTTOMS FROM THE RECOVERY OF THESE SPENT SOLVENTS AND SPENT SOLVENT MIXTURES.
 Amount (Lbs): 13053

Waste code: P030
 Waste name: CYANIDES (SOLUBLE CYANIDE SALTS), NOT OTHERWISE SPECIFIED
 Amount (Lbs): 924

Corrective Action Summary:

Event date: 06/01/1987
 Event: CA074LO

Event date: 06/01/1987
 Event: RFA Completed

Event date: 06/01/1987
 Event: CA049PA

Event date: 06/01/1987
 Event: CA Prioritization, Facility or area was assigned a low corrective action priority.

Event date: 08/16/1989
 Event: CMS Imposition

Event date: 08/16/1989
 Event: RFI Imposition

Event date: 08/16/1989

PRELIMINARY MAP FINDINGS

Map ID
 Direction
 Distance
 Distance (ft.)Site

EDR ID Number
 EPA ID Number

Database(s)

FORD AEROSPACE (PCB STORAGE LOT) (Continued)

1000182596

Event: Stabilization Measures Implemented, Primary measure is source removal and/or treatment (e.g., soil or waste excavation, in-situ soil treatment, off-site treatment).

Event date: 01/01/1990
 Event: CA029ST

Event date: 08/15/1990
 Event: Stabilization Construction Completed

Event date: 08/02/1994
 Event: CA Prioritization, Facility or area was assigned a medium corrective action priority.

Event date: 08/02/1994
 Event: Stabilization Measures Evaluation, This facility is amenable to stabilization activity based on the status of corrective action work at the facility, technical factors, the degree of risk, timing considerations and administrative considerations.

Event date: 08/02/1994
 Event: Stabilization Measures Evaluation, This facility is amenable to stabilization activity based on the status of corrective action work at the facility, technical factors, the degree of risk, timing considerations and administrative considerations.

Facility Has Received Notices of Violations:

Regulation violated: Not reported
 Area of violation: Generators - General
 Date violation determined: 08/02/2010
 Date achieved compliance: 08/27/2010
 Violation lead agency: State
 Enforcement action: WRITTEN INFORMAL
 Enforcement action date: 08/02/2010
 Enf. disposition status: Not reported
 Enf. disp. status date: Not reported
 Enforcement lead agency: State
 Proposed penalty amount: 0
 Final penalty amount: 0
 Paid penalty amount: 0

Regulation violated: Not reported
 Area of violation: Generators - General
 Date violation determined: 08/11/2008
 Date achieved compliance: 09/10/2008
 Violation lead agency: State
 Enforcement action: Not reported
 Enforcement action date: Not reported
 Enf. disposition status: Not reported
 Enf. disp. status date: Not reported
 Enforcement lead agency: Not reported
 Proposed penalty amount: 0
 Final penalty amount: 0
 Paid penalty amount: 0

Regulation violated: Not reported
 Area of violation: Generators - General

PRELIMINARY MAP FINDINGS

Map ID
 Direction
 Distance
 Distance (ft.)Site

EDR ID Number

Database(s) EPA ID Number

FORD AEROSPACE (PCB STORAGE LOT) (Continued)

1000182596

Date violation determined: 06/21/2005
 Date achieved compliance: 07/21/2005
 Violation lead agency: State
 Enforcement action: WRITTEN INFORMAL
 Enforcement action date: 06/21/2005
 Enf. disposition status: Not reported
 Enf. disp. status date: Not reported
 Enforcement lead agency: State
 Proposed penalty amount: 0
 Final penalty amount: 0
 Paid penalty amount: 0

Regulation violated: Not reported
 Area of violation: Generators - Pre-transport
 Date violation determined: 06/16/2005
 Date achieved compliance: 06/16/2005
 Violation lead agency: EPA
 Enforcement action: Not reported
 Enforcement action date: 07/05/2005
 Enf. disposition status: Not reported
 Enf. disp. status date: Not reported
 Enforcement lead agency: EPA
 Proposed penalty amount: 0
 Final penalty amount: 0
 Paid penalty amount: 0

Regulation violated: Not reported
 Area of violation: Generators - Pre-transport
 Date violation determined: 06/16/2005
 Date achieved compliance: 06/16/2005
 Violation lead agency: EPA
 Enforcement action: Not reported
 Enforcement action date: 06/30/2005
 Enf. disposition status: Not reported
 Enf. disp. status date: Not reported
 Enforcement lead agency: EPA
 Proposed penalty amount: 0
 Final penalty amount: 0
 Paid penalty amount: 0

Regulation violated: FR - 264.140-150.H
 Area of violation: TSD - Financial Requirements
 Date violation determined: 09/30/1994
 Date achieved compliance: 09/30/1994
 Violation lead agency: State
 Enforcement action: WRITTEN INFORMAL
 Enforcement action date: 10/21/1994
 Enf. disposition status: Not reported
 Enf. disp. status date: Not reported
 Enforcement lead agency: State
 Proposed penalty amount: 0
 Final penalty amount: 0
 Paid penalty amount: 0

Regulation violated: FR - 262.10-12.A
 Area of violation: Generators - General
 Date violation determined: 07/12/1994

PRELIMINARY MAP FINDINGS

Map ID
 Direction
 Distance
 Distance (ft.)Site

EDR ID Number
 EPA ID Number

Database(s)

FORD AEROSPACE (PCB STORAGE LOT) (Continued)

1000182596

Date achieved compliance: 09/07/1994
 Violation lead agency: State
 Enforcement action: Not reported
 Enforcement action date: Not reported
 Enf. disposition status: Not reported
 Enf. disp. status date: Not reported
 Enforcement lead agency: Not reported
 Proposed penalty amount: 0
 Final penalty amount: 0
 Paid penalty amount: 0

Regulation violated: FR - 264.170-177.I
 Area of violation: TSD - General
 Date violation determined: 03/30/1992
 Date achieved compliance: 05/06/1992
 Violation lead agency: State
 Enforcement action: WRITTEN INFORMAL
 Enforcement action date: 04/03/1992
 Enf. disposition status: Not reported
 Enf. disp. status date: Not reported
 Enforcement lead agency: State
 Proposed penalty amount: 0
 Final penalty amount: 0
 Paid penalty amount: 0

Regulation violated: FR - 264.70-77.E
 Area of violation: TSD - General
 Date violation determined: 03/30/1992
 Date achieved compliance: 05/06/1992
 Violation lead agency: State
 Enforcement action: WRITTEN INFORMAL
 Enforcement action date: 04/03/1992
 Enf. disposition status: Not reported
 Enf. disp. status date: Not reported
 Enforcement lead agency: State
 Proposed penalty amount: 0
 Final penalty amount: 0
 Paid penalty amount: 0

Regulation violated: FR - 270
 Area of violation: TSD - General
 Date violation determined: 03/30/1992
 Date achieved compliance: 05/06/1992
 Violation lead agency: State
 Enforcement action: WRITTEN INFORMAL
 Enforcement action date: 04/03/1992
 Enf. disposition status: Not reported
 Enf. disp. status date: Not reported
 Enforcement lead agency: State
 Proposed penalty amount: 0
 Final penalty amount: 0
 Paid penalty amount: 0

Regulation violated: FR - 264.70-77.E
 Area of violation: TSD - General
 Date violation determined: 03/30/1992
 Date achieved compliance: 05/06/1992

PRELIMINARY MAP FINDINGS

Map ID
Direction
Distance
Distance (ft.)Site

EDR ID Number
EPA ID Number

Database(s)

FORD AEROSPACE (PCB STORAGE LOT) (Continued)

1000182596

Violation lead agency: State
Enforcement action: INITIAL 3008(A) COMPLIANCE
Enforcement action date: 08/17/1993
Enf. disposition status: Not reported
Enf. disp. status date: Not reported
Enforcement lead agency: State
Proposed penalty amount: 26500
Final penalty amount: 26500
Paid penalty amount: 26500

Regulation violated: FR - 270
Area of violation: TSD - General
Date violation determined: 03/30/1992
Date achieved compliance: 05/06/1992
Violation lead agency: State
Enforcement action: INITIAL 3008(A) COMPLIANCE
Enforcement action date: 08/17/1993
Enf. disposition status: Not reported
Enf. disp. status date: Not reported
Enforcement lead agency: State
Proposed penalty amount: 26500
Final penalty amount: 26500
Paid penalty amount: 26500

Regulation violated: FR - 264.170-177.I
Area of violation: TSD - General
Date violation determined: 03/30/1992
Date achieved compliance: 05/06/1992
Violation lead agency: State
Enforcement action: INITIAL 3008(A) COMPLIANCE
Enforcement action date: 08/17/1993
Enf. disposition status: Not reported
Enf. disp. status date: Not reported
Enforcement lead agency: State
Proposed penalty amount: 26500
Final penalty amount: 26500
Paid penalty amount: 26500

Regulation violated: FR - 264.70-77.E
Area of violation: TSD - General
Date violation determined: 11/21/1990
Date achieved compliance: 08/30/1991
Violation lead agency: State
Enforcement action: INITIAL 3008(A) COMPLIANCE
Enforcement action date: 07/31/1991
Enf. disposition status: Not reported
Enf. disp. status date: Not reported
Enforcement lead agency: State
Proposed penalty amount: 24500
Final penalty amount: 0
Paid penalty amount: 0

Regulation violated: FR - 270
Area of violation: TSD - General
Date violation determined: 11/21/1990
Date achieved compliance: 08/30/1991
Violation lead agency: State

PRELIMINARY MAP FINDINGS

Map ID
 Direction
 Distance
 Distance (ft.)Site

EDR ID Number
 EPA ID Number

Database(s)

FORD AEROSPACE (PCB STORAGE LOT) (Continued)

1000182596

Enforcement action: WRITTEN INFORMAL
 Enforcement action date: 06/20/1991
 Enf. disposition status: Not reported
 Enf. disp. status date: Not reported
 Enforcement lead agency: State
 Proposed penalty amount: 0
 Final penalty amount: 0
 Paid penalty amount: 0

Regulation violated: FR - 264.70-77.E
 Area of violation: TSD - General
 Date violation determined: 11/21/1990
 Date achieved compliance: 08/30/1991
 Violation lead agency: State

Enforcement action: WRITTEN INFORMAL
 Enforcement action date: 06/20/1991
 Enf. disposition status: Not reported
 Enf. disp. status date: Not reported
 Enforcement lead agency: State
 Proposed penalty amount: 0
 Final penalty amount: 0
 Paid penalty amount: 0

Regulation violated: FR - 270
 Area of violation: TSD - General
 Date violation determined: 11/21/1990
 Date achieved compliance: 08/30/1991
 Violation lead agency: State
 Enforcement action: INITIAL 3008(A) COMPLIANCE
 Enforcement action date: 07/31/1991
 Enf. disposition status: Not reported
 Enf. disp. status date: Not reported
 Enforcement lead agency: State
 Proposed penalty amount: 24500
 Final penalty amount: 0
 Paid penalty amount: 0

Regulation violated: FR - 270
 Area of violation: TSD - General
 Date violation determined: 08/23/1989
 Date achieved compliance: 01/18/1990
 Violation lead agency: State
 Enforcement action: WRITTEN INFORMAL
 Enforcement action date: 09/27/1989
 Enf. disposition status: Not reported
 Enf. disp. status date: Not reported
 Enforcement lead agency: State
 Proposed penalty amount: 0
 Final penalty amount: 0
 Paid penalty amount: 0

Regulation violated: FR - 264.70-77.E
 Area of violation: TSD - General
 Date violation determined: 08/23/1989
 Date achieved compliance: 01/18/1990
 Violation lead agency: State
 Enforcement action: WRITTEN INFORMAL

PRELIMINARY MAP FINDINGS

Map ID
 Direction
 Distance
 Distance (ft.)Site

EDR ID Number
 EPA ID Number

Database(s)

FORD AEROSPACE (PCB STORAGE LOT) (Continued)

1000182596

Enforcement action date: 09/27/1989
 Enf. disposition status: Not reported
 Enf. disp. status date: Not reported
 Enforcement lead agency: State
 Proposed penalty amount: 0
 Final penalty amount: 0
 Paid penalty amount: 0

Regulation violated: FR - 270
 Area of violation: TSD - General
 Date violation determined: 04/12/1988
 Date achieved compliance: 09/23/1988
 Violation lead agency: State
 Enforcement action: WRITTEN INFORMAL
 Enforcement action date: 05/26/1988
 Enf. disposition status: Not reported
 Enf. disp. status date: Not reported
 Enforcement lead agency: State
 Proposed penalty amount: 0
 Final penalty amount: 0
 Paid penalty amount: 0

Regulation violated: FR - 268.7
 Area of violation: LDR - General
 Date violation determined: 04/12/1988
 Date achieved compliance: 09/23/1988
 Violation lead agency: State
 Enforcement action: WRITTEN INFORMAL
 Enforcement action date: 05/26/1988
 Enf. disposition status: Not reported
 Enf. disp. status date: Not reported
 Enforcement lead agency: State
 Proposed penalty amount: 0
 Final penalty amount: 0
 Paid penalty amount: 0

Regulation violated: FR - 268 ALL
 Area of violation: LDR - General
 Date violation determined: 04/12/1988
 Date achieved compliance: 09/23/1988
 Violation lead agency: State
 Enforcement action: WRITTEN INFORMAL
 Enforcement action date: 05/26/1988
 Enf. disposition status: Not reported
 Enf. disp. status date: Not reported
 Enforcement lead agency: State
 Proposed penalty amount: 0
 Final penalty amount: 0
 Paid penalty amount: 0

Regulation violated: FR - 264.140-150.H
 Area of violation: TSD - Financial Requirements
 Date violation determined: 04/05/1988
 Date achieved compliance: 05/23/1988
 Violation lead agency: State
 Enforcement action: WRITTEN INFORMAL
 Enforcement action date: 04/26/1988

PRELIMINARY MAP FINDINGS

Map ID
 Direction
 Distance
 Distance (ft.)Site

EDR ID Number
 EPA ID Number

Database(s)

FORD AEROSPACE (PCB STORAGE LOT) (Continued)

1000182596

Enf. disposition status: Not reported
 Enf. disp. status date: Not reported
 Enforcement lead agency: State
 Proposed penalty amount: 0
 Final penalty amount: 0
 Paid penalty amount: 0

Evaluation Action Summary:

Evaluation date: 08/02/2010
 Evaluation: COMPLIANCE EVALUATION INSPECTION ON-SITE
 Area of violation: Generators - General
 Date achieved compliance: 08/27/2010
 Evaluation lead agency: State

Evaluation date: 08/11/2008
 Evaluation: COMPLIANCE EVALUATION INSPECTION ON-SITE
 Area of violation: Generators - General
 Date achieved compliance: 09/10/2008
 Evaluation lead agency: State

Evaluation date: 06/21/2005
 Evaluation: COMPLIANCE EVALUATION INSPECTION ON-SITE
 Area of violation: Generators - General
 Date achieved compliance: 07/21/2005
 Evaluation lead agency: State Contractor/Grantee

Evaluation date: 06/16/2005
 Evaluation: COMPLIANCE EVALUATION INSPECTION ON-SITE
 Area of violation: Generators - Pre-transport
 Date achieved compliance: 06/16/2005
 Evaluation lead agency: EPA

Evaluation date: 02/25/1997
 Evaluation: COMPLIANCE EVALUATION INSPECTION ON-SITE
 Area of violation: Not reported
 Date achieved compliance: Not reported
 Evaluation lead agency: State

Evaluation date: 06/25/1996
 Evaluation: COMPLIANCE EVALUATION INSPECTION ON-SITE
 Area of violation: Not reported
 Date achieved compliance: Not reported
 Evaluation lead agency: State

Evaluation date: 09/07/1994
 Evaluation: COMPLIANCE EVALUATION INSPECTION ON-SITE
 Area of violation: TSD - Financial Requirements
 Date achieved compliance: 09/30/1994
 Evaluation lead agency: State

Evaluation date: 07/12/1994
 Evaluation: COMPLIANCE EVALUATION INSPECTION ON-SITE
 Area of violation: Generators - General
 Date achieved compliance: 09/07/1994
 Evaluation lead agency: State Contractor/Grantee

Evaluation date: 02/19/1992

PRELIMINARY MAP FINDINGS

Map ID
 Direction
 Distance
 Distance (ft.)Site

EDR ID Number

Database(s) EPA ID Number

FORD AEROSPACE (PCB STORAGE LOT) (Continued)

1000182596

Evaluation:	COMPLIANCE EVALUATION INSPECTION ON-SITE
Area of violation:	TSD - General
Date achieved compliance:	05/06/1992
Evaluation lead agency:	State
Evaluation date:	11/21/1990
Evaluation:	COMPLIANCE EVALUATION INSPECTION ON-SITE
Area of violation:	TSD - General
Date achieved compliance:	08/30/1991
Evaluation lead agency:	State
Evaluation date:	11/09/1990
Evaluation:	FINANCIAL RECORD REVIEW
Area of violation:	Not reported
Date achieved compliance:	Not reported
Evaluation lead agency:	State
Evaluation date:	08/23/1989
Evaluation:	COMPLIANCE EVALUATION INSPECTION ON-SITE
Area of violation:	TSD - General
Date achieved compliance:	01/18/1990
Evaluation lead agency:	State
Evaluation date:	08/11/1989
Evaluation:	FINANCIAL RECORD REVIEW
Area of violation:	Not reported
Date achieved compliance:	Not reported
Evaluation lead agency:	State
Evaluation date:	04/12/1988
Evaluation:	COMPLIANCE EVALUATION INSPECTION ON-SITE
Area of violation:	TSD - General
Date achieved compliance:	09/23/1988
Evaluation lead agency:	State
Evaluation date:	04/12/1988
Evaluation:	COMPLIANCE EVALUATION INSPECTION ON-SITE
Area of violation:	LDR - General
Date achieved compliance:	09/23/1988
Evaluation lead agency:	State
Evaluation date:	04/05/1988
Evaluation:	FINANCIAL RECORD REVIEW
Area of violation:	TSD - Financial Requirements
Date achieved compliance:	05/23/1988
Evaluation lead agency:	State
CERC-NFRAP:	
Site ID:	0900892
Federal Facility:	Not a Federal Facility
NPL Status:	Not on the NPL
Non NPL Status:	NFRAP-Site does not qualify for the NPL based on existing information
CERCLIS-NFRAP Site Contact Details:	
Contact Sequence ID:	13053277.00000
Person ID:	9271184.00000

PRELIMINARY MAP FINDINGS

Map ID
 Direction
 Distance
 Distance (ft.)Site

EDR ID Number

Database(s) EPA ID Number

FORD AEROSPACE (PCB STORAGE LOT) (Continued)

1000182596

Contact Sequence ID: 13288602.00000
 Person ID: 13003854.00000

Contact Sequence ID: 13294197.00000
 Person ID: 13003858.00000

Contact Sequence ID: 13300055.00000
 Person ID: 13004003.00000

CERCLIS-NFRAP Site Alias Name(s):

Alias Name: FORD AEROSPACE & COMMUNICATIONS CORP
 Alias Address: Not reported
 CA

Alias Name: FORD AEROSPACE
 Alias Address: 1036 EAST MEADOW CIRCLE
 PALO ALTO, CA 94303

Alias Name: WESTERN DEVELOPMENT LABORATORIES DIV
 Alias Address: Not reported
 CA

CERCLIS-NFRAP Assessment History:

Action: DISCOVERY
 Date Started: Not reported
 Date Completed: 09/01/1980
 Priority Level: Not reported

Action: ARCHIVE SITE
 Date Started: Not reported
 Date Completed: 06/01/1987
 Priority Level: Not reported

Action: PRELIMINARY ASSESSMENT
 Date Started: 09/01/1986
 Date Completed: 06/01/1987
 Priority Level: NFRAP-Site does not qualify for the NPL based on existing information

CORRACTS:

EPA ID: CAD000030528
 EPA Region: 09
 Area Name: ENTIRE FACILITY
 Actual Date: 01/01/1990
 Action: CA029ST
 NAICS Code(s): 336414
 Guided Missile and Space Vehicle Manufacturing
 Original schedule date: Not reported
 Schedule end date: Not reported

EPA ID: CAD000030528
 EPA Region: 09
 Area Name: ENTIRE FACILITY
 Actual Date: 06/01/1987
 Action: CA049PA

PRELIMINARY MAP FINDINGS

Map ID
 Direction
 Distance
 Distance (ft.)Site

EDR ID Number
 EPA ID Number

Database(s)

FORD AEROSPACE (PCB STORAGE LOT) (Continued)

1000182596

NAICS Code(s): 336414
 Guided Missile and Space Vehicle Manufacturing

Original schedule date: Not reported
 Schedule end date: Not reported

EPA ID: CAD000030528
 EPA Region: 09
 Area Name: ENTIRE FACILITY
 Actual Date: 06/01/1987
 Action: CA050 - RFA Completed
 NAICS Code(s): 336414
 Guided Missile and Space Vehicle Manufacturing

Original schedule date: Not reported
 Schedule end date: Not reported

EPA ID: CAD000030528
 EPA Region: 09
 Area Name: ENTIRE FACILITY
 Actual Date: 06/01/1987
 Action: CA074LO
 NAICS Code(s): 336414
 Guided Missile and Space Vehicle Manufacturing

Original schedule date: Not reported
 Schedule end date: Not reported

EPA ID: CAD000030528
 EPA Region: 09
 Area Name: ENTIRE FACILITY
 Actual Date: 06/01/1987
 Action: CA075LO - CA Prioritization, Facility or area was assigned a low corrective action priority
 NAICS Code(s): 336414
 Guided Missile and Space Vehicle Manufacturing

Original schedule date: Not reported
 Schedule end date: Not reported

EPA ID: CAD000030528
 EPA Region: 09
 Area Name: ENTIRE FACILITY
 Actual Date: 08/02/1994
 Action: CA075ME - CA Prioritization, Facility or area was assigned a medium corrective action priority
 NAICS Code(s): 336414
 Guided Missile and Space Vehicle Manufacturing

Original schedule date: Not reported
 Schedule end date: Not reported

EPA ID: CAD000030528
 EPA Region: 09
 Area Name: ENTIRE FACILITY
 Actual Date: 08/02/1994
 Action: CA225YE - Stabilization Measures Evaluation, This facility ,is amenable to stabilization activity based on the, status of corrective action work at the facility, technical factors, the degree of risk, timing considerations and administrative considerations
 NAICS Code(s): 336414
 Guided Missile and Space Vehicle Manufacturing

PRELIMINARY MAP FINDINGS

Map ID
 Direction
 Distance
 Distance (ft.)Site

EDR ID Number
 EPA ID Number

Database(s)

FORD AEROSPACE (PCB STORAGE LOT) (Continued)

1000182596

Original schedule date: 08/02/1994
 Schedule end date: Not reported

EPA ID: CAD000030528
 EPA Region: 09
 Area Name: ENTIRE FACILITY
 Actual Date: 08/02/1994
 Action: CA225YE - Stabilization Measures Evaluation, This facility ,is amenable to stabilization activity based on the, status of corrective action work at the facility, technical factors, the degree of risk, timing considerations and administrative considerations

NAICS Code(s): 336414
 Guided Missile and Space Vehicle Manufacturing

Original schedule date: Not reported
 Schedule end date: Not reported

EPA ID: CAD000030528
 EPA Region: 09
 Area Name: ENTIRE FACILITY
 Actual Date: 08/15/1990
 Action: CA650 - Stabilization Construction Completed

NAICS Code(s): 336414
 Guided Missile and Space Vehicle Manufacturing

Original schedule date: Not reported
 Schedule end date: Not reported

EPA ID: CAD000030528
 EPA Region: 09
 Area Name: ENTIRE FACILITY
 Actual Date: 08/16/1989
 Action: CA600SR - Stabilization Measures Implemented, Primary measure is source removal and/or treatment

NAICS Code(s): 336414
 Guided Missile and Space Vehicle Manufacturing

Original schedule date: Not reported
 Schedule end date: Not reported

EPA ID: CAD000030528
 EPA Region: 09
 Area Name: ENTIRE FACILITY
 Actual Date: 08/16/1989
 Action: CA250 - CMS Imposition

NAICS Code(s): 336414
 Guided Missile and Space Vehicle Manufacturing

Original schedule date: Not reported
 Schedule end date: Not reported

EPA ID: CAD000030528
 EPA Region: 09
 Area Name: ENTIRE FACILITY
 Actual Date: 08/16/1989
 Action: CA100 - RFI Imposition

NAICS Code(s): 336414
 Guided Missile and Space Vehicle Manufacturing

Original schedule date: Not reported
 Schedule end date: Not reported

PRELIMINARY MAP FINDINGS

Map ID
 Direction
 Distance
 Distance (ft.)Site

EDR ID Number
 EPA ID Number

Database(s)

FORD AEROSPACE (PCB STORAGE LOT) (Continued)

1000182596

PADS:

EPAID: CAD000030528
 Facility name: FORD AEROSPACE CORP
 Facility Address: 3825 FABIAN WAY MS D07
 PALO ALTO, CA 94303
 Facility country: US
 Generator: Yes
 Storer: No
 Transporter: No
 Disposer: No
 Research facility: No
 Smelter: No
 Facility owner name: FORD AEROSPACE CORP
 Contact title: Not reported
 Contact name: HEALY JOHN E
 Contact tel: (415)852-4011
 Contact extension: Not reported
 Mailing address: 3825 FABIAN WAY MS D07
 PALO ALTO, CA 94303
 Mailing country: US
 Cert. title: Not reported
 Cert. name: Not reported
 Cert. date: Not reported
 Date received: 3/27/1990

FINDS:

Registry ID: 110000910220

Environmental Interest/Information System

NCDB (National Compliance Data Base) supports implementation of the Federal Insecticide, Fungicide, and Rodenticide Act (FIFRA) and the Toxic Substances Control Act (TSCA). The system tracks inspections in regions and states with cooperative agreements, enforcement actions, and settlements.

The NEI (National Emissions Inventory) database contains information on stationary and mobile sources that emit criteria air pollutants and their precursors, as well as hazardous air pollutants (HAPs).

US EPA TRIS (Toxics Release Inventory System) contains information from facilities on the amounts of over 300 listed toxic chemicals that these facilities release directly to air, water, land, or that are transported off-site.

California Hazardous Waste Tracking System - Datamart (HWTS-DATAMART) provides California with information on hazardous waste shipments for generators, transporters, and treatment, storage, and disposal facilities.

RCRAInfo is a national information system that supports the Resource Conservation and Recovery Act (RCRA) program through the tracking of events and activities related to facilities that generate, transport, and treat, store, or dispose of hazardous waste. RCRAInfo allows RCRA program staff to track the notification, permit, compliance, and corrective action activities required under RCRA.

PRELIMINARY MAP FINDINGS

Map ID			EDR ID Number
Direction			
Distance			
Distance (ft.)	Site	Database(s)	EPA ID Number

FORD AEROSPACE (PCB STORAGE LOT) (Continued) **1000182596**

HAZARDOUS WASTE BIENNIAL REPORTER

CRITERIA AND HAZARDOUS AIR POLLUTANT INVENTORY

H31 South 1/2-1 0.523 mi. 2759 ft.	FORD AEROSPACE BLDG #2,#3 & #6 3939 FABIAN WAY PALO ALTO, CA Site 2 of 2 in cluster H	HIST CORTESE LUST ENVIROSTOR	S100714741 N/A
---	---	---	---------------------------------

CORTESE:

Region:	CORTESE
Facility County Code:	43
Reg By:	LTNKA
Reg Id:	43-0601

LUST:

Region:	STATE
Global Id:	T0608500637
Latitude:	37.424664
Longitude:	-122.1031
Case Type:	LUST Cleanup Site
Status:	Completed - Case Closed
Status Date:	01/15/1996
Lead Agency:	SAN FRANCISCO BAY RWQCB (REGION 2)
Case Worker:	UNK
Local Agency:	SANTA CLARA COUNTY LOP
RB Case Number:	43-0601
LOC Case Number:	Not reported
File Location:	Not reported
Potential Media Affect:	Soil
Potential Contaminants of Concern:	Waste Oil / Motor / Hydraulic / Lubricating
Site History:	Not reported

Click here to access the California GeoTracker records for this facility:

LUST:

Global Id:	T0608500637
Contact Type:	Regional Board Caseworker
Contact Name:	RB 2
Organization Name:	SAN FRANCISCO BAY RWQCB (REGION 2)
Address:	1515 CLAY STREET, SUITE 1400
City:	OAKLAND
Email:	Not reported
Phone Number:	Not reported

Global Id:	T0608500637
Contact Type:	Local Agency Caseworker
Contact Name:	UST CASE WORKER
Organization Name:	SANTA CLARA COUNTY LOP
Address:	1555 Berger Drive, Suite 300
City:	SAN JOSE
Email:	Not reported
Phone Number:	4089183400

LUST:

PRELIMINARY MAP FINDINGS

Map ID
 Direction
 Distance
 Distance (ft.)Site

EDR ID Number
 EPA ID Number

Database(s)

FORD AEROSPACE BLDG #2,#3 & #6 (Continued)

S100714741

Global Id: T0608500637
 Action Type: Other
 Date: 01/01/1950
 Action: Leak Reported

Global Id: T0608500637
 Action Type: Other
 Date: 01/01/1950
 Action: Leak Stopped

Global Id: T0608500637
 Action Type: Other
 Date: 01/01/1950
 Action: Leak Discovery

LUST REG 2:

Region: 2
 Facility Id: 43-0601
 Facility Status: Case Closed
 Case Number: 06S2W08K06
 How Discovered: Tank Closure
 Leak Cause: Structure Failure
 Leak Source: Tank
 Date Leak Confirmed: 9/14/1995
 Oversight Program: LUST
 Prelim. Site Assessment Workplan Submitted: Not reported
 Preliminary Site Assessment Began: Not reported
 Pollution Characterization Began: Not reported
 Pollution Remediation Plan Submitted: Not reported
 Date Remediation Action Underway: Not reported
 Date Post Remedial Action Monitoring Began: Not reported

LUST SANTA CLARA:

Region: SANTA CLARA
 SCVWD ID: 06S2W08K06F
 Date Closed: Not reported

ENVIROSTOR:

Site Type: Historical
 Site Type Detailed: * Historical
 Acres: Not reported
 NPL: NO
 Regulatory Agencies: NONE SPECIFIED
 Lead Agency: NONE SPECIFIED
 Program Manager: Not reported
 Supervisor: Referred - Not Assigned
 Division Branch: Cleanup Berkeley
 Facility ID: 43360004
 Site Code: Not reported
 Assembly: 24
 Senate: 13
 Special Program: * Site Char & Assess Grant (CERCLA 104)
 Status: Refer: RWQCB
 Status Date: 06/15/1994
 Restricted Use: NO

PRELIMINARY MAP FINDINGS

Map ID
 Direction
 Distance
 Distance (ft.)Site

EDR ID Number
 EPA ID Number

Database(s)

FORD AEROSPACE BLDG #2,#3 & #6 (Continued)

S100714741

Site Mgmt. Req.: NONE SPECIFIED
 Funding: Not reported
 Latitude: 37.42444
 Longitude: -122.1038
 APN: NONE SPECIFIED
 Past Use: NONE SPECIFIED
 Potential COC: 10003, 10009, 10061, 10067, 10119, 10120, 10183, 10185, 10193, 10198, 20001, 30001, 30018, 30108, 30153, 30160
 Confirmed COC: NONE SPECIFIED
 Potential Description: NONE SPECIFIED
 Alias Name: SPACE SYSTEMS/LORAL
 Alias Type: Alternate Name
 Alias Name: CAD000030528
 Alias Type: EPA Identification Number
 Alias Name: 43360004
 Alias Type: Envirostor ID Number
 Alias Name: 80001285
 Alias Type: Envirostor ID Number

Completed Info:
 Completed Area Name: PROJECT WIDE
 Completed Sub Area Name: Not reported
 Completed Document Type: Preliminary Assessment Report
 Completed Date: 12/01/1985
 Comments: Source of Activity: IW Survey Utility Dept (January 1981) - Electro-plating, degreasing & painting. Etching & chemical cleaning, photography, machine & sheet metal fabrication. In operation since 1957. Preliminary Assessment submitted to EPA.

Completed Area Name: PROJECT WIDE
 Completed Sub Area Name: Not reported
 Completed Document Type: * Discovery
 Completed Date: 06/30/1981
 Comments: Facility Identified: Tip from Industrial Hygiene for Super- fund.

Future Area Name: Not reported
 Future Sub Area Name: Not reported
 Future Document Type: Not reported
 Future Due Date: Not reported
 Schedule Area Name: Not reported
 Schedule Sub Area Name: Not reported
 Schedule Document Type: Not reported
 Schedule Due Date: Not reported
 Schedule Revised Date: Not reported

32
 SSE
 1/2-1
 0.649 mi.
 3428 ft.

**HAMMON PLATING
 890 COMMERCIAL ST
 PALO ALTO, CA 94393**

**NPDES S103967151
 HAZNET N/A
 ENVIROSTOR
 WDS**

NPDES:
 Npdes Number: CAS000001
 Facility Status: Active
 Agency Id: 0
 Region: 2
 Regulatory Measure Id: 184027
 Order No: 97-03-DWQ

PRELIMINARY MAP FINDINGS

Map ID
 Direction
 Distance
 Distance (ft.)Site

EDR ID Number

Database(s) EPA ID Number

HAMMON PLATING (Continued)

S103967151

Regulatory Measure Type: Enrollee
 Place Id: Not reported
 WDID: 2 431010827
 Program Type: Industrial
 Adoption Date Of Regulatory Measure: Not reported
 Effective Date Of Regulatory Measure: 12/30/1993
 Expiration Date Of Regulatory Measure: Not reported
 Termination Date Of Regulatory Measure: Not reported
 Discharge Name: Hammon Plating
 Discharge Address: 890 Commercial St
 Discharge City: Palo Alto
 Discharge State: California
 Discharge Zip: 94303

HAZNET:

Year: 2011
 Gepaid: CAD982038895
 Contact: GLENN PHINNEY, GENERAL MANAGER
 Telephone: 6504942691
 Mailing Name: Not reported
 Mailing Address: 890 COMMERCIAL ST
 Mailing City,St,Zip: PALO ALTO, CA 943034905
 Gen County: Not reported
 TSD EPA ID: NVD980895338
 TSD County: Not reported
 Waste Category: Metal sludge (Alkaline solution (pH >= 12.5) with metals)
 Disposal Method: Storage, Bulking, And/Or Transfer Off Site--No Treatment/Reovery (H010-H129) Or (H131-H135)
 Tons: 8.6
 Facility County: Santa Clara

Year: 2011
 Gepaid: CAD982038895
 Contact: GLENN PHINNEY, GENERAL MANAGER
 Telephone: 6504942691
 Mailing Name: Not reported
 Mailing Address: 890 COMMERCIAL ST
 Mailing City,St,Zip: PALO ALTO, CA 943034905
 Gen County: Not reported
 TSD EPA ID: NVD980895338
 TSD County: Not reported
 Waste Category: Off-specification, aged or surplus organics
 Disposal Method: Storage, Bulking, And/Or Transfer Off Site--No Treatment/Reovery (H010-H129) Or (H131-H135)
 Tons: 0.0165
 Facility County: Santa Clara

Year: 2011
 Gepaid: CAD982038895
 Contact: GLENN PHINNEY, GENERAL MANAGER
 Telephone: 6504942691
 Mailing Name: Not reported
 Mailing Address: 890 COMMERCIAL ST
 Mailing City,St,Zip: PALO ALTO, CA 943034905
 Gen County: Not reported
 TSD EPA ID: NVD980895338
 TSD County: Not reported

PRELIMINARY MAP FINDINGS

Map ID
 Direction
 Distance
 Distance (ft.)Site

EDR ID Number

Database(s) EPA ID Number

HAMMON PLATING (Continued)

S103967151

Waste Category: Other inorganic solid waste
 Disposal Method: Storage, Bulking, And/Or Transfer Off Site--No Treatment/Reovery
 (H010-H129) Or (H131-H135)
 Tons: 46.354
 Facility County: Santa Clara

Year: 2011
 Gepaid: CAD982038895
 Contact: GLENN PHINNEY, GENERAL MANAGER
 Telephone: 6504942691
 Mailing Name: Not reported
 Mailing Address: 890 COMMERCIAL ST
 Mailing City,St,Zip: PALO ALTO, CA 943034905
 Gen County: Not reported
 TSD EPA ID: NVD980895338
 TSD County: Not reported
 Waste Category: Liquids with nickel >= 134 Mg./L
 Disposal Method: Neutralization Only
 Tons: 35.028
 Facility County: Santa Clara

Year: 2011
 Gepaid: CAD982038895
 Contact: GLENN PHINNEY, GENERAL MANAGER
 Telephone: 6504942691
 Mailing Name: Not reported
 Mailing Address: 890 COMMERCIAL ST
 Mailing City,St,Zip: PALO ALTO, CA 943034905
 Gen County: Not reported
 TSD EPA ID: NVD980895338
 TSD County: Not reported
 Waste Category: Other inorganic solid waste
 Disposal Method: Not reported
 Tons: 12.642
 Facility County: Santa Clara

The CA_HAZNET: database contains 129 additional records for this site.
 Please contact your EDR Account Executive for more information

ENVIROSTOR:

Site Type: Tiered Permit
 Site Type Detailed: Tiered Permit
 Acres: Not reported
 NPL: NO
 Regulatory Agencies: NONE SPECIFIED
 Lead Agency: NONE SPECIFIED
 Program Manager: Not reported
 Supervisor: Not reported
 Division Branch: Cleanup Berkeley
 Facility ID: 71002981
 Site Code: Not reported
 Assembly: 24
 Senate: 13
 Special Program: Not reported
 Status: Inactive - Needs Evaluation
 Status Date: Not reported
 Restricted Use: NO

PRELIMINARY MAP FINDINGS

Map ID
 Direction
 Distance
 Distance (ft.)Site

EDR ID Number
 EPA ID Number

Database(s)

HAMMON PLATING (Continued)

S103967151

Site Mgmt. Req.:	NONE SPECIFIED
Funding:	Not reported
Latitude:	37.42238
Longitude:	-122.0997
APN:	NONE SPECIFIED
Past Use:	NONE SPECIFIED
Potential COC:	NONE SPECIFIED
Confirmed COC:	NONE SPECIFIED
Potential Description:	NONE SPECIFIED
Alias Name:	CAD982038895
Alias Type:	EPA Identification Number
Alias Name:	71002981
Alias Type:	Envirostor ID Number
Completed Info:	
Completed Area Name:	Not reported
Completed Sub Area Name:	Not reported
Completed Document Type:	Not reported
Completed Date:	Not reported
Comments:	Not reported
Future Area Name:	Not reported
Future Sub Area Name:	Not reported
Future Document Type:	Not reported
Future Due Date:	Not reported
Schedule Area Name:	Not reported
Schedule Sub Area Name:	Not reported
Schedule Document Type:	Not reported
Schedule Due Date:	Not reported
Schedule Revised Date:	Not reported
CA WDS:	
Facility ID:	San Francisco Bay 431010827
Facility Type:	Not reported
Facility Status:	Active - Any facility with a continuous or seasonal discharge that is under Waste Discharge Requirements.
NPDES Number:	CAS000001 The 1st 2 characters designate the state. The remaining 7 are assigned by the Regional Board
Subregion:	2
Facility Telephone:	Not reported
Facility Contact:	Not reported
Agency Name:	HAMMON PLATING
Agency Address:	Not reported
Agency City,St,Zip:	0
Agency Contact:	Not reported
Agency Telephone:	Not reported
Agency Type:	Not reported
SIC Code:	0
SIC Code 2:	Not reported
Primary Waste:	Not reported
Primary Waste Type:	Not reported
Secondary Waste:	Not reported
Secondary Waste Type:	Not reported
Design Flow:	0
Baseline Flow:	0
Reclamation:	Not reported
POTW:	Not reported

PRELIMINARY MAP FINDINGS

Map ID
 Direction
 Distance
 Distance (ft.)Site

EDR ID Number
 EPA ID Number

Database(s)

HAMMON PLATING (Continued)

S103967151

Treat To Water: Minor Threat to Water Quality. A violation of a regional board order should cause a relatively minor impairment of beneficial uses compared to a major or minor threat. Not: All nurds without a TTWQ will be considered a minor threat to water quality unless coded at a higher Level. A Zero (0) may be used to code those NURDS that are found to represent no threat to water quality.

Complexity: Category C - Facilities having no waste treatment systems, such as cooling water dischargers or those who must comply through best management practices, facilities with passive waste treatment and disposal systems, such as septic systems with subsurface disposal, or dischargers having waste storage systems with land disposal such as dairy waste ponds.

33
 SSE
 1/2-1
 0.683 mi.
 3604 ft.

SPECIFIC PLATING COMPANY
936 INDUSTRIAL AVENUE
PALO ALTO, CA 94303

RCRA-LQG 1000171626
FINDS CAD092606102
HAZNET
ENVIROSTOR

RCRA-LQG:

Date form received by agency: 03/02/2012
 Facility name: SPECIFIC PLATING COMPANY
 Facility address: 936 INDUSTRIAL AVENUE
 PALO ALTO, CA 94303
 EPA ID: CAD092606102
 Mailing address: INDUSTRIAL AVENUE
 PALO ALTO, CA 94303
 Contact: ED WILLIAMS
 Contact address: INDUSTRIAL AVENUE
 PALO ALTO, CA 94303
 Contact country: Not reported
 Contact telephone: (650) 494-6995
 Contact email: FASTEDWILLIAMS@YAHOO.COM
 EPA Region: 09
 Land type: Private
 Classification: Large Quantity Generator
 Description: Handler: generates 1,000 kg or more of hazardous waste during any calendar month; or generates more than 1 kg of acutely hazardous waste during any calendar month; or generates more than 100 kg of any residue or contaminated soil, waste or other debris resulting from the cleanup of a spill, into or on any land or water, of acutely hazardous waste during any calendar month; or generates 1 kg or less of acutely hazardous waste during any calendar month, and accumulates more than 1 kg of acutely hazardous waste at any time; or generates 100 kg or less of any residue or contaminated soil, waste or other debris resulting from the cleanup of a spill, into or on any land or water, of acutely hazardous waste during any calendar month, and accumulates more than 100 kg of that material at any time

Owner/Operator Summary:

Owner/operator name: SPECIFIC PLATING COMPANY
 Owner/operator address: INDUSTRIAL AVENUE
 PALO ALTO, CA 94303
 Owner/operator country: Not reported
 Owner/operator telephone: (650) 494-6995
 Legal status: Private
 Owner/Operator Type: Owner

PRELIMINARY MAP FINDINGS

Map ID
 Direction
 Distance
 Distance (ft.)Site

EDR ID Number

Database(s) EPA ID Number

SPECIFIC PLATING COMPANY (Continued)

1000171626

Owner/Op start date: 08/01/1978
 Owner/Op end date: Not reported

Owner/operator name: SPECIFIC PLATING COMPANY
 Owner/operator address: INDUSTRIAL AVENUE
 PALO ALTO, CA 94303

Owner/operator country: US
 Owner/operator telephone: (650) 494-6995
 Legal status: Private
 Owner/Operator Type: Operator
 Owner/Op start date: 08/01/1978
 Owner/Op end date: Not reported

Handler Activities Summary:

U.S. importer of hazardous waste: No
 Mixed waste (haz. and radioactive): No
 Recycler of hazardous waste: No
 Transporter of hazardous waste: No
 Treater, storer or disposer of HW: No
 Underground injection activity: No
 On-site burner exemption: No
 Furnace exemption: No
 Used oil fuel burner: No
 Used oil processor: No
 User oil refiner: No
 Used oil fuel marketer to burner: No
 Used oil Specification marketer: No
 Used oil transfer facility: No
 Used oil transporter: No

Historical Generators:

Date form received by agency: 05/27/2010
 Facility name: SPECIFIC PLATING COMPANY
 Classification: Large Quantity Generator

Date form received by agency: 02/28/2008
 Facility name: SPECIFIC PLATING COMPANY
 Classification: Large Quantity Generator

Date form received by agency: 02/27/2006
 Facility name: SPECIFIC PLATING COMPANY
 Classification: Large Quantity Generator

Date form received by agency: 02/27/2004
 Facility name: SPECIFIC PLATING COMPANY
 Classification: Large Quantity Generator

Date form received by agency: 02/28/2002
 Facility name: SPECIFIC PLATING COMPANY
 Classification: Large Quantity Generator

Date form received by agency: 01/17/2001
 Facility name: SPECIFIC PLATING COMPANY
 Site name: SPECIFIC PLATING CO.
 Classification: Small Quantity Generator

PRELIMINARY MAP FINDINGS

Map ID
 Direction
 Distance
 Distance (ft.)Site

EDR ID Number
 EPA ID Number

Database(s)

SPECIFIC PLATING COMPANY (Continued)

1000171626

Date form received by agency: 10/12/2000
 Facility name: SPECIFIC PLATING COMPANY
 Classification: Large Quantity Generator

Date form received by agency: 03/04/1999
 Facility name: SPECIFIC PLATING COMPANY
 Classification: Large Quantity Generator

Date form received by agency: 09/01/1996
 Facility name: SPECIFIC PLATING COMPANY
 Site name: SPECIFIC PLATING CO.
 Classification: Small Quantity Generator

Date form received by agency: 02/15/1996
 Facility name: SPECIFIC PLATING COMPANY
 Classification: Large Quantity Generator

Date form received by agency: 04/01/1992
 Facility name: SPECIFIC PLATING COMPANY
 Site name: SPECIFIC PLATING
 Classification: Large Quantity Generator

Date form received by agency: 04/16/1990
 Facility name: SPECIFIC PLATING COMPANY
 Site name: SPECIFIC PLATING
 Classification: Large Quantity Generator

Date form received by agency: 01/01/1901
 Facility name: SPECIFIC PLATING COMPANY
 Site name: SPECIFIC PLATING CO
 Classification: Large Quantity Generator

Hazardous Waste Summary:

Waste code: 132
 Waste name: 132

Waste code: 135
 Waste name: 135

Waste code: 181
 Waste name: 181

Waste code: 792
 Waste name: 792

Waste code: D002
 Waste name: A WASTE WHICH HAS A PH OF LESS THAN 2 OR GREATER THAN 12.5 IS CONSIDERED TO BE A CORROSIVE HAZARDOUS WASTE. SODIUM HYDROXIDE, A CAUSTIC SOLUTION WITH A HIGH PH, IS OFTEN USED BY INDUSTRIES TO CLEAN OR DEGREASE PARTS. HYDROCHLORIC ACID, A SOLUTION WITH A LOW PH, IS USED BY MANY INDUSTRIES TO CLEAN METAL PARTS PRIOR TO PAINTING. WHEN THESE CAUSTIC OR ACID SOLUTIONS BECOME CONTAMINATED AND MUST BE DISPOSED, THE WASTE WOULD BE A CORROSIVE HAZARDOUS WASTE.

Waste code: D007
 Waste name: CHROMIUM

PRELIMINARY MAP FINDINGS

Map ID
 Direction
 Distance
 Distance (ft.)Site

EDR ID Number

Database(s) EPA ID Number

SPECIFIC PLATING COMPANY (Continued)

1000171626

Waste code: F006
 Waste name: WASTEWATER TREATMENT SLUDGES FROM ELECTROPLATING OPERATIONS EXCEPT FROM THE FOLLOWING PROCESSES: (1) SULFURIC ACID ANODIZING OF ALUMINUM; (2) TIN PLATING ON CARBON STEEL; (3) ZINC PLATING (SEGREGATED BASIS) ON CARBON STEEL; (4) ALUMINUM OR ZINC-ALUMINUM PLATING ON CARBON STEEL; (5) CLEANING/STRIPPING ASSOCIATED WITH TIN, ZINC AND ALUMINUM PLATING ON CARBON STEEL; AND (6) CHEMICAL ETCHING AND MILLING OF ALUMINUM.

Biennial Reports:

Last Biennial Reporting Year: 2011

Annual Waste Handled:

Waste code: D002
 Waste name: A WASTE WHICH HAS A PH OF LESS THAN 2 OR GREATER THAN 12.5 IS CONSIDERED TO BE A CORROSIVE HAZARDOUS WASTE. SODIUM HYDROXIDE, A CAUSTIC SOLUTION WITH A HIGH PH, IS OFTEN USED BY INDUSTRIES TO CLEAN OR DEGREASE PARTS. HYDROCHLORIC ACID, A SOLUTION WITH A LOW PH, IS USED BY MANY INDUSTRIES TO CLEAN METAL PARTS PRIOR TO PAINTING. WHEN THESE CAUSTIC OR ACID SOLUTIONS BECOME CONTAMINATED AND MUST BE DISPOSED, THE WASTE WOULD BE A CORROSIVE HAZARDOUS WASTE.

Amount (Lbs): 10165.3

Waste code: D007
 Waste name: CHROMIUM
 Amount (Lbs): 10165.3

Waste code: F006
 Waste name: WASTEWATER TREATMENT SLUDGES FROM ELECTROPLATING OPERATIONS EXCEPT FROM THE FOLLOWING PROCESSES: (1) SULFURIC ACID ANODIZING OF ALUMINUM; (2) TIN PLATING ON CARBON STEEL; (3) ZINC PLATING (SEGREGATED BASIS) ON CARBON STEEL; (4) ALUMINUM OR ZINC-ALUMINUM PLATING ON CARBON STEEL; (5) CLEANING/STRIPPING ASSOCIATED WITH TIN, ZINC AND ALUMINUM PLATING ON CARBON STEEL; AND (6) CHEMICAL ETCHING AND MILLING OF ALUMINUM.

Amount (Lbs): 8700

Facility Has Received Notices of Violations:

Regulation violated: Not reported
 Area of violation: Generators - General
 Date violation determined: 04/16/2008
 Date achieved compliance: 06/05/2008
 Violation lead agency: State
 Enforcement action: WRITTEN INFORMAL
 Enforcement action date: 04/16/2008
 Enf. disposition status: Not reported
 Enf. disp. status date: Not reported
 Enforcement lead agency: State
 Proposed penalty amount: 0
 Final penalty amount: 0
 Paid penalty amount: 0

Evaluation Action Summary:

Evaluation date: 04/16/2008
 Evaluation: COMPLIANCE EVALUATION INSPECTION ON-SITE

PRELIMINARY MAP FINDINGS

Map ID
 Direction
 Distance
 Distance (ft.)Site

EDR ID Number
 EPA ID Number

Database(s)

SPECIFIC PLATING COMPANY (Continued)

1000171626

Area of violation: Generators - General
 Date achieved compliance: 06/05/2008
 Evaluation lead agency: State

FINDS:

Registry ID: 110000908563

Environmental Interest/Information System

California Hazardous Waste Tracking System - Datamart (HWTS-DATAMART) provides California with information on hazardous waste shipments for generators, transporters, and treatment, storage, and disposal facilities.

RCRAInfo is a national information system that supports the Resource Conservation and Recovery Act (RCRA) program through the tracking of events and activities related to facilities that generate, transport, and treat, store, or dispose of hazardous waste. RCRAInfo allows RCRA program staff to track the notification, permit, compliance, and corrective action activities required under RCRA.

HAZARDOUS WASTE BIENNIAL REPORTER

HAZNET:

Year: 2011
 Gepaid: CAD092606102
 Contact: ED WILLIAMS/MGR
 Telephone: 4154946995
 Mailing Name: Not reported
 Mailing Address: 936 INDUSTRIAL AVE
 Mailing City,St,Zip: PALO ALTO, CA 943034911
 Gen County: Not reported
 TSD EPA ID: MND981098478
 TSD County: Not reported
 Waste Category: Unspecified aqueous solution
 Disposal Method: Other Treatment
 Tons: 3.6036
 Facility County: Santa Clara

Year: 2011
 Gepaid: CAD092606102
 Contact: ED WILLIAMS/MGR
 Telephone: 4154946995
 Mailing Name: Not reported
 Mailing Address: 936 INDUSTRIAL AVE
 Mailing City,St,Zip: PALO ALTO, CA 943034911
 Gen County: Not reported
 TSD EPA ID: CAD980884183
 TSD County: Not reported
 Waste Category: Liquids with pH <= 2 with metals
 Disposal Method: Storage, Bulking, And/Or Transfer Off Site--No Treatment/Reovery (H010-H129) Or (H131-H135)
 Tons: 5.2542
 Facility County: Santa Clara

Year: 2011

PRELIMINARY MAP FINDINGS

Map ID
 Direction
 Distance
 Distance (ft.)Site

EDR ID Number
 EPA ID Number

Database(s)

SPECIFIC PLATING COMPANY (Continued)

1000171626

Gepaid: CAD092606102
 Contact: ED WILLIAMS/MGR
 Telephone: 4154946995
 Mailing Name: Not reported
 Mailing Address: 936 INDUSTRIAL AVE
 Mailing City,St,Zip: PALO ALTO, CA 943034911
 Gen County: Not reported
 TSD EPA ID: CAD980884183
 TSD County: Not reported
 Waste Category: Liquids with pH <= 2 with metals
 Disposal Method: Storage, Bulking, And/Or Transfer Off Site--No Treatment/Reovery
 (H010-H129) Or (H131-H135)
 Tons: 5.2542
 Facility County: Santa Clara

Year: 2011
 Gepaid: CAD092606102
 Contact: ED WILLIAMS/MGR
 Telephone: 4154946995
 Mailing Name: Not reported
 Mailing Address: 936 INDUSTRIAL AVE
 Mailing City,St,Zip: PALO ALTO, CA 943034911
 Gen County: Not reported
 TSD EPA ID: CAD980884183
 TSD County: Not reported
 Waste Category: Other inorganic solid waste
 Disposal Method: Storage, Bulking, And/Or Transfer Off Site--No Treatment/Reovery
 (H010-H129) Or (H131-H135)
 Tons: 0.1875
 Facility County: Santa Clara

Year: 2011
 Gepaid: CAD092606102
 Contact: ED WILLIAMS/MGR
 Telephone: 4154946995
 Mailing Name: Not reported
 Mailing Address: 936 INDUSTRIAL AVE
 Mailing City,St,Zip: PALO ALTO, CA 943034911
 Gen County: Not reported
 TSD EPA ID: CAD980884183
 TSD County: Not reported
 Waste Category: Other inorganic solid waste
 Disposal Method: Storage, Bulking, And/Or Transfer Off Site--No Treatment/Reovery
 (H010-H129) Or (H131-H135)
 Tons: 0.1875
 Facility County: Santa Clara

The CA_HAZNET: database contains 178 additional records for this site.
 Please contact your EDR Account Executive for more information

ENVIROSTOR:

Site Type: Tiered Permit
 Site Type Detailed: Tiered Permit
 Acres: Not reported
 NPL: NO
 Regulatory Agencies: NONE SPECIFIED
 Lead Agency: NONE SPECIFIED

PRELIMINARY MAP FINDINGS

Map ID
 Direction
 Distance
 Distance (ft.)Site

EDR ID Number
 EPA ID Number

Database(s)

SPECIFIC PLATING COMPANY (Continued)

1000171626

Program Manager: Not reported
 Supervisor: Not reported
 Division Branch: Cleanup Berkeley
 Facility ID: 71002628
 Site Code: Not reported
 Assembly: 24
 Senate: 13
 Special Program: Not reported
 Status: Inactive - Needs Evaluation
 Status Date: Not reported
 Restricted Use: NO
 Site Mgmt. Req.: NONE SPECIFIED
 Funding: Not reported
 Latitude: 37.42253
 Longitude: -122.0987
 APN: NONE SPECIFIED
 Past Use: NONE SPECIFIED
 Potential COC: NONE SPECIFIED
 Confirmed COC: NONE SPECIFIED
 Potential Description: NONE SPECIFIED
 Alias Name: CAD092606102
 Alias Type: EPA Identification Number
 Alias Name: 71002628
 Alias Type: Envirostor ID Number

Completed Info:

Completed Area Name: Not reported
 Completed Sub Area Name: Not reported
 Completed Document Type: Not reported
 Completed Date: Not reported
 Comments: Not reported

Future Area Name: Not reported
 Future Sub Area Name: Not reported
 Future Document Type: Not reported
 Future Due Date: Not reported
 Schedule Area Name: Not reported
 Schedule Sub Area Name: Not reported
 Schedule Document Type: Not reported
 Schedule Due Date: Not reported
 Schedule Revised Date: Not reported

34
 South
 1/2-1
 0.689 mi.
 3636 ft.

844 EAST CHARLESTON ROAD
844 CHARLESTON
PALO ALTO, CA 94303

Cortese S105025490
HIST CORTESE N/A
LUST
SLIC
ENF
ENVIROSTOR

CORTESE:

Region: CORTESE
 Envirostor Id: Not reported
 Site/Facility Type: Not reported
 Cleanup Status: Not reported
 Status Date: Not reported
 Site Code: Not reported
 Latitude: Not reported
 Longitude: Not reported

PRELIMINARY MAP FINDINGS

Map ID
 Direction
 Distance
 Distance (ft.)Site

EDR ID Number
 EPA ID Number

Database(s)

844 EAST CHARLESTON ROAD (Continued)

S105025490

Owner: Not reported
 Enf Type: Not reported
 Swat R: Not reported
 Flag: CORTESE
 Order No: Not reported
 Waste Discharge System No: Not reported
 Effective Date: Not reported
 Region 2: 2
 WID Id: 2 438344N01
 Solid Waste Id No: Not reported
 Waste Management Uit Name: Not reported

CORTESE:

Region: CORTESE
 Facility County Code: 43
 Reg By: WBC&D
 Reg Id: 2 438344N01

LUST:

Region: STATE
 Global Id: T0608591738
 Latitude: 37.421863
 Longitude: -122.102253
 Case Type: LUST Cleanup Site
 Status: Completed - Case Closed
 Status Date: 01/11/2011
 Lead Agency: SAN FRANCISCO BAY RWQCB (REGION 2)
 Case Worker: MBR
 Local Agency: Not reported
 RB Case Number: 43-1908
 LOC Case Number: SBS246
 File Location: Not reported
 Potential Media Affect: Not reported
 Potential Contaminants of Concern: Gasoline
 Site History: Not reported

Click here to access the California GeoTracker records for this facility:

LUST:

Global Id: T0608591738
 Contact Type: Regional Board Caseworker
 Contact Name: MICHAEL ROCHETTE
 Organization Name: SAN FRANCISCO BAY RWQCB (REGION 2)
 Address: 1515 CLAY STREET, SUITE 1400
 City: OAKLAND
 Email: mrochette@waterboards.ca.gov
 Phone Number: Not reported

LUST:

Global Id: T0608591738
 Action Type: Other
 Date: 01/01/1950
 Action: Leak Reported

Global Id: T0608591738
 Action Type: Other

PRELIMINARY MAP FINDINGS

Map ID
 Direction
 Distance
 Distance (ft.)Site

EDR ID Number
 EPA ID Number

Database(s)

844 EAST CHARLESTON ROAD (Continued)

S105025490

Date: 01/01/1950
 Action: Leak Stopped

 Global Id: T0608591738
 Action Type: Other
 Date: 01/01/1950
 Action: Leak Discovery

SLIC:

Region: STATE
Facility Status: **Open - Remediation**
 Status Date: 01/01/2002
 Global Id: SL1823B659
 Lead Agency: SAN FRANCISCO BAY RWQCB (REGION 2)
 Lead Agency Case Number: Not reported
 Latitude: 37.422151
 Longitude: -122.103228
 Case Type: Cleanup Program Site
 Case Worker: MBR
 Local Agency: Not reported
 RB Case Number: 43S0246
 File Location: Regional Board
 Potential Media Affected: Indoor Air, Other Groundwater (uses other than drinking water), Soil, Soil Vapor, Under Investigation
 Potential Contaminants of Concern: * Volatile Organic Compounds (VOC)
 Site History: Remedial Investigation: VOCs have been detected in soil and shallow groundwater at the Site and in shallow groundwater downgradient of the Site. The primary VOCs detected are trichloroethylene (TCE) and its associated degradation products cis-1,2 dichloroethylene (DCE) and vinyl chloride (Ye). In September 2008, TCE, DCE and VC were detected in the onsite A-aquifer at the respective groundwater concentrations of 440 ug/L (ppb), 96 ppb and 1,400 ppb. In October 2008, TCE, DCE and VC were detected in the onsite B-aquifer at the respective groundwater concentrations of 42,000 ppb, 4,300 ppb and 45,000 ppb. The bulk of the contamination is found in the B-aquifer downgradient of the Building. TCE groundwater detections as high as 110,000 ppb were recorded in February 2008 in the B-aquifer north across East Charleston Road directly downgradient of the Site. TCE detections were recorded off-site at concentrations exceeding 1,000 ppb at least 400 feet downgradient and at lower concentrations at least 1,000 feet downgradient of the Site. Seventeen monitoring, extraction, and injection wells have been installed at the Site. Two monitoring wells clusters (MW-01 and MW-02) have been installed on the 901 San Antonio Road property downgradient of the Site by the owners. Monitoring well clusters (F25-1 through F25-4, PBI-2 and PB2-1) installed at 3963/3977 Fabian Way have reported TCE and related TCE breakdown products. One A-aquifer well (MW8) was installed on the 860 East Charleston Road property. Two A-aquifer monitoring wells (MW-4 and MW-5) have been installed upgradient of the Site. The full extent of the groundwater VOC contamination downgradient and cross gradient of the Site in the A- and B- aquifers has not been fully determined. Further investigation is needed to complete the definition of the extent of groundwater pollution at the Site and downgradient of the Site. To the maximum extent possible, proposed remedial actions shall be designed to avoid interference with land uses and operations at downgradient properties. Petroleum hydrocarbons have been detected in

PRELIMINARY MAP FINDINGS

Map ID
 Direction
 Distance
 Distance (ft.)Site

EDR ID Number

Database(s) EPA ID Number

844 EAST CHARLESTON ROAD (Continued)

S105025490

soil at concentrations up to 21,000 ppm at shallow depths (0.5 - 1.0 feet bgs). Lead, chromium and copper have been detected in soils at respective concentrations up to 2,400 ppm, 150 ppm and 97 ppm. The source of the petroleum hydrocarbons and lead is considered to be blow-down from a compressor, and possibly its hydraulic or cooling fluid. Further investigation is needed to accurately determine the extent of contamination in soils in various work areas at the Site. The vapor intrusion pathway to indoor air has not been evaluated at the Site or at properties downgradient of the Site that are not the subject of a Risk Management Plan approved by the Water Board. Soil gas sampling is needed to evaluate this pathway. This site has been subject to the following Water Board Orders. R2-2008-0104 adopted on 12/12/2008 95-222 adopted on 11/15/1995 and rescinded on 12/12/2008 90-016 adopted on 1/17/1990 and rescinded on 11/15/1995

[Click here to access the California GeoTracker records for this facility:](#)

ENF:

Region:	2
Facility Id:	203742
Agency Name:	EAST CHARLESTON INC.
Place Type:	Manufacturing
Place Subtype:	Manufacturing NEC
Facility Type:	Industrial
Agency Type:	Privately-Owned Business
# Of Agencies:	1
Place Latitude:	37.4219890
Place Longitude:	-122.10360
SIC Code 1:	3471
SIC Desc 1:	Electroplating, Plating, Polishing, Anodizing, and Coloring
SIC Code 2:	Not reported
SIC Desc 2:	Not reported
SIC Code 3:	Not reported
SIC Desc 3:	Not reported
NAICS Code 1:	Not reported
NAICS Desc 1:	Not reported
NAICS Code 2:	Not reported
NAICS Desc 2:	Not reported
NAICS Code 3:	Not reported
NAICS Desc 3:	Not reported
# Of Places:	1
Source Of Facility:	Reg Meas
Design Flow:	Not reported
Threat To Water Quality:	Not reported
Complexity:	Not reported
Pretreatment:	Not reported
Facility Waste Type:	Not reported
Facility Waste Type 2:	Not reported
Facility Waste Type 3:	Not reported
Facility Waste Type 4:	Not reported
Program:	UNREGS
# Of Programs:	1
WDID:	2 438344N01
Reg Measure Id:	162603
Reg Measure Type:	Unregulated
Region:	2
Order #:	Not reported

PRELIMINARY MAP FINDINGS

Map ID
 Direction
 Distance
 Distance (ft.)Site

EDR ID Number
 EPA ID Number

Database(s)

844 EAST CHARLESTON ROAD (Continued)

S105025490

Npdes# CA#:	Not reported
Major-Minor:	Not reported
Npdes Type:	Not reported
Reclamation:	Not reported
Dredge Fill Fee:	Not reported
301H:	Not reported
Application Fee Amt Received:	Not reported
Status:	Active
Status Date:	06/17/2005
Effective Date:	Not reported
Expiration/Review Date:	Not reported
Termination Date:	Not reported
WDR Review - Amend:	Not reported
WDR Review - Revise/Renew:	Not reported
WDR Review - Rescind:	Not reported
WDR Review - No Action Required:	Not reported
WDR Review - Pending:	Not reported
WDR Review - Planned:	Not reported
Status Enrollee:	N
Individual/General:	Not reported
Fee Code:	Not reported
Direction/Voice:	Passive
Enforcement Id(EID):	222580
Region:	2
Order / Resolution Number:	96-108
Enforcement Action Type:	Admin Civil Liability
Effective Date:	07/17/1996
Adoption/Issuance Date:	07/17/1996
Achieve Date:	Not reported
Termination Date:	Not reported
ACL Issuance Date:	Not reported
EPL Issuance Date:	Not reported
Status:	Active
Title:	Enforcement - 2 438344N01
Description:	VIOLATION OF SCR, WORKPLAN, 80% SUSPENDED IF RI WORK ON SCHEDULE
Program:	UNREGS
Latest Milestone Completion Date:	Not reported
# Of Programs1:	1
Total Assessment Amount:	2760
Initial Assessed Amount:	0
Liability \$ Amount:	2760
Project \$ Amount:	0
Liability \$ Paid:	0
Project \$ Completed:	0
Total \$ Paid/Completed Amount:	0
Region:	2
Facility Id:	203742
Agency Name:	EAST CHARLESTON INC.
Place Type:	Manufacturing
Place Subtype:	Manufacturing NEC
Facility Type:	Industrial
Agency Type:	Privately-Owned Business
# Of Agencies:	1
Place Latitude:	37.4219890
Place Longitude:	-122.10360
SIC Code 1:	3471

PRELIMINARY MAP FINDINGS

Map ID
 Direction
 Distance
 Distance (ft.)Site

EDR ID Number
 EPA ID Number

Database(s)

844 EAST CHARLESTON ROAD (Continued)

S105025490

SIC Desc 1:	Electroplating, Plating, Polishing, Anodizing, and Coloring
SIC Code 2:	Not reported
SIC Desc 2:	Not reported
SIC Code 3:	Not reported
SIC Desc 3:	Not reported
NAICS Code 1:	Not reported
NAICS Desc 1:	Not reported
NAICS Code 2:	Not reported
NAICS Desc 2:	Not reported
NAICS Code 3:	Not reported
NAICS Desc 3:	Not reported
# Of Places:	1
Source Of Facility:	Reg Meas
Design Flow:	Not reported
Threat To Water Quality:	Not reported
Complexity:	Not reported
Pretreatment:	Not reported
Facility Waste Type:	Not reported
Facility Waste Type 2:	Not reported
Facility Waste Type 3:	Not reported
Facility Waste Type 4:	Not reported
Program:	UNREGS
# Of Programs:	1
WDID:	2 438344N01
Reg Measure Id:	162603
Reg Measure Type:	Unregulated
Region:	2
Order #:	Not reported
Npdes# CA#:	Not reported
Major-Minor:	Not reported
Npdes Type:	Not reported
Reclamation:	Not reported
Dredge Fill Fee:	Not reported
301H:	Not reported
Application Fee Amt Received:	Not reported
Status:	Active
Status Date:	06/17/2005
Effective Date:	Not reported
Expiration/Review Date:	Not reported
Termination Date:	Not reported
WDR Review - Amend:	Not reported
WDR Review - Revise/Renew:	Not reported
WDR Review - Rescind:	Not reported
WDR Review - No Action Required:	Not reported
WDR Review - Pending:	Not reported
WDR Review - Planned:	Not reported
Status Enrollee:	N
Individual/General:	Not reported
Fee Code:	Not reported
Direction/Voice:	Passive
Enforcement Id(EID):	222812
Region:	2
Order / Resolution Number:	95-222
Enforcement Action Type:	Clean-up and Abatement Order
Effective Date:	11/15/1995
Adoption/Issuance Date:	Not reported
Achieve Date:	Not reported

PRELIMINARY MAP FINDINGS

Map ID
 Direction
 Distance
 Distance (ft.)Site

EDR ID Number
 EPA ID Number

Database(s)

844 EAST CHARLESTON ROAD (Continued)

S105025490

Termination Date:	Not reported
ACL Issuance Date:	Not reported
EPL Issuance Date:	Not reported
Status:	Active
Title:	Enforcement - 2 438344N01
Description:	SCR-SOILS & GW INVESTIGATION AND REMEDIAL ACTION.
Program:	UNREGS
Latest Milestone Completion Date:	Not reported
# Of Programs1:	1
Total Assessment Amount:	0
Initial Assessed Amount:	0
Liability \$ Amount:	0
Project \$ Amount:	0
Liability \$ Paid:	0
Project \$ Completed:	0
Total \$ Paid/Completed Amount:	0
Region:	2
Facility Id:	203742
Agency Name:	EAST CHARLESTON INC.
Place Type:	Manufacturing
Place Subtype:	Manufacturing NEC
Facility Type:	Industrial
Agency Type:	Privately-Owned Business
# Of Agencies:	1
Place Latitude:	37.4219890
Place Longitude:	-122.10360
SIC Code 1:	3471
SIC Desc 1:	Electroplating, Plating, Polishing, Anodizing, and Coloring
SIC Code 2:	Not reported
SIC Desc 2:	Not reported
SIC Code 3:	Not reported
SIC Desc 3:	Not reported
NAICS Code 1:	Not reported
NAICS Desc 1:	Not reported
NAICS Code 2:	Not reported
NAICS Desc 2:	Not reported
NAICS Code 3:	Not reported
NAICS Desc 3:	Not reported
# Of Places:	1
Source Of Facility:	Reg Meas
Design Flow:	Not reported
Threat To Water Quality:	Not reported
Complexity:	Not reported
Pretreatment:	Not reported
Facility Waste Type:	Not reported
Facility Waste Type 2:	Not reported
Facility Waste Type 3:	Not reported
Facility Waste Type 4:	Not reported
Program:	UNREGS
# Of Programs:	1
WDID:	2 438344N01
Reg Measure Id:	162603
Reg Measure Type:	Unregulated
Region:	2
Order #:	Not reported
Npdes# CA#:	Not reported

PRELIMINARY MAP FINDINGS

Map ID
 Direction
 Distance
 Distance (ft.)Site

EDR ID Number
 EPA ID Number

Database(s)

844 EAST CHARLESTON ROAD (Continued)

S105025490

Major-Minor:	Not reported
Npdes Type:	Not reported
Reclamation:	Not reported
Dredge Fill Fee:	Not reported
301H:	Not reported
Application Fee Amt Received:	Not reported
Status:	Active
Status Date:	06/17/2005
Effective Date:	Not reported
Expiration/Review Date:	Not reported
Termination Date:	Not reported
WDR Review - Amend:	Not reported
WDR Review - Revise/Renew:	Not reported
WDR Review - Rescind:	Not reported
WDR Review - No Action Required:	Not reported
WDR Review - Pending:	Not reported
WDR Review - Planned:	Not reported
Status Enrollee:	N
Individual/General:	Not reported
Fee Code:	Not reported
Direction/Voice:	Passive
Enforcement Id(EID):	219966
Region:	2
Order / Resolution Number:	90-016
Enforcement Action Type:	Clean-up and Abatement Order
Effective Date:	01/17/1990
Adoption/Issuance Date:	Not reported
Achieve Date:	Not reported
Termination Date:	Not reported
ACL Issuance Date:	Not reported
EPL Issuance Date:	Not reported
Status:	Historical
Title:	Enforcement - 2 438344N01
Description:	SCR-SOILS & GW INVESTIGATION AND REMEDIAL ACTION.
Program:	UNREGS
Latest Milestone Completion Date:	Not reported
# Of Programs1:	1
Total Assessment Amount:	0
Initial Assessed Amount:	0
Liability \$ Amount:	0
Project \$ Amount:	0
Liability \$ Paid:	0
Project \$ Completed:	0
Total \$ Paid/Completed Amount:	0

ENVIROSTOR:

Site Type:	Historical
Site Type Detailed:	* Historical
Acres:	Not reported
NPL:	NO
Regulatory Agencies:	NONE SPECIFIED
Lead Agency:	NONE SPECIFIED
Program Manager:	Not reported
Supervisor:	Referred - Not Assigned
Division Branch:	Cleanup Berkeley
Facility ID:	41350025
Site Code:	Not reported

PRELIMINARY MAP FINDINGS

Map ID
 Direction
 Distance
 Distance (ft.)Site

EDR ID Number
 EPA ID Number

Database(s)

844 EAST CHARLESTON ROAD (Continued)

S105025490

Assembly:	24
Senate:	13
Special Program:	Not reported
Status:	Refer: RWQCB
Status Date:	07/27/1994
Restricted Use:	NO
Site Mgmt. Req.:	NONE SPECIFIED
Funding:	Not reported
Latitude:	37.42156
Longitude:	-122.1033
APN:	127-15-025
Past Use:	NONE SPECIFIED
Potential COC:	NONE SPECIFIED
Confirmed COC:	NONE SPECIFIED
Potential Description:	NONE SPECIFIED
Alias Name:	127-15-025
Alias Type:	APN
Alias Name:	41350025
Alias Type:	Envirostor ID Number
Completed Info:	
Completed Area Name:	PROJECT WIDE
Completed Sub Area Name:	Not reported
Completed Document Type:	Site Screening
Completed Date:	07/01/1991
Comments:	Site Screening done. This 1/3 acre site was leased by Fairchild Semiconductor Corporation from its owners, Edward & Gladys Schlaager in 1957. Fairchild's operation through 1967 involved use of small quantities of trichlorethylene (TCE) and acetone. Advalloy leased the property in 1968 and purchased it in 1971. Advalloy manufactured lead mounting frames for printed circuit boards at this facility until closure of operation in December 1989. Currently, Advalloy is in bankruptcy and the site is unoccupied. Prompted by discovery of volatile organic compounds in groundwater at a downgradient site, RWQCB advised groundwater investigation at Advalloy site. Shallow monitoring well samples showed the presence of 1,1 dichloroethane, 1,1 dichloroethene, trans-1,2 dichloroethene, trichloroethylene, and ethylbenzene in groundwater. In view of the use of the various solvents at the site and a history of spillages and violations, Advalloy was determined to be a source of groundwater contamination. However, the impacted shallow aquifer has no beneficial use and is not locally interconnected with the deeper aquifer. Despite some potential, release of hazardous chemicals is not evident through routes of surface water, air, or soil.
Future Area Name:	Not reported
Future Sub Area Name:	Not reported
Future Document Type:	Not reported
Future Due Date:	Not reported
Schedule Area Name:	Not reported
Schedule Sub Area Name:	Not reported
Schedule Document Type:	Not reported
Schedule Due Date:	Not reported
Schedule Revised Date:	Not reported

PRELIMINARY MAP FINDINGS

Map ID			EDR ID Number
Direction			
Distance			
Distance (ft.)	Site	Database(s)	EPA ID Number

35	DAVILA INTERNATIONAL CIRCUITS, INC.	HAZNET	S103645324
SE	2420 CHARLESTON	ENVIROSTOR	N/A
1/2-1	MOUNTAIN VIEW, CA 94043		
0.698 mi.			
3688 ft.			

HAZNET:

Year: 1998
 Gepaid: CAD063544902
 Contact: JOHN DAVILA
 Telephone: 4159695700
 Mailing Name: Not reported
 Mailing Address: 702 GRAPE AVE
 Mailing City,St,Zip: SUNNYVALE, CA 940871016
 Gen County: Santa Clara
 TSD EPA ID: AZD980735500
 TSD County: 99
 Waste Category: Unspecified sludge waste
 Disposal Method: Recycler
 Tons: 10.1136
 Facility County: Santa Clara

Year: 1998
 Gepaid: CAD063544902
 Contact: JOHN DAVILA
 Telephone: 4159695700
 Mailing Name: Not reported
 Mailing Address: 702 GRAPE AVE
 Mailing City,St,Zip: SUNNYVALE, CA 940871016
 Gen County: Santa Clara
 TSD EPA ID: CAD069138899
 TSD County: Santa Clara
 Waste Category: Other inorganic solid waste
 Disposal Method: Recycler
 Tons: 1.3250
 Facility County: Santa Clara

Year: 1998
 Gepaid: CAD063544902
 Contact: JOHN DAVILA
 Telephone: 4159695700
 Mailing Name: Not reported
 Mailing Address: 702 GRAPE AVE
 Mailing City,St,Zip: SUNNYVALE, CA 940871016
 Gen County: Santa Clara
 TSD EPA ID: CAD097930993
 TSD County: 0
 Waste Category: Other inorganic solid waste
 Disposal Method: Disposal, Other
 Tons: .2500
 Facility County: Santa Clara

Year: 1998
 Gepaid: CAD063544902
 Contact: JOHN DAVILA
 Telephone: 4159695700
 Mailing Name: Not reported
 Mailing Address: 702 GRAPE AVE
 Mailing City,St,Zip: SUNNYVALE, CA 940871016

PRELIMINARY MAP FINDINGS

Map ID
 Direction
 Distance
 Distance (ft.)Site

EDR ID Number

Database(s) EPA ID Number

DAVILA INTERNATIONAL CIRCUITS, INC. (Continued)

S103645324

Gen County: Santa Clara
 TSD EPA ID: CAD097030993
 TSD County: Los Angeles
 Waste Category: Unspecified alkaline solution
 Disposal Method: Recycler
 Tons: 54.7307
 Facility County: Santa Clara

Year: 1998
 Gepaid: CAD063544902
 Contact: JOHN DAVILA
 Telephone: 4159695700
 Mailing Name: Not reported
 Mailing Address: 702 GRAPE AVE
 Mailing City,St,Zip: SUNNYVALE, CA 940871016
 Gen County: Santa Clara
 TSD EPA ID: CAD097030993
 TSD County: Los Angeles
 Waste Category: Other inorganic solid waste
 Disposal Method: Disposal, Other
 Tons: .3400
 Facility County: Santa Clara

The CA_HAZNET: database contains 65 additional records for this site.
 Please contact your EDR Account Executive for more information

ENVIROSTOR:

Site Type: Historical
 Site Type Detailed: * Historical
 Acres: Not reported
 NPL: NO
 Regulatory Agencies: NONE SPECIFIED
 Lead Agency: NONE SPECIFIED
 Program Manager: Not reported
 Supervisor: Referred - Not Assigned
 Division Branch: Cleanup Berkeley
 Facility ID: 43360120
 Site Code: Not reported
 Assembly: 24
 Senate: 13
 Special Program: Not reported
 Status: Refer: RWQCB
 Status Date: 03/31/1995
 Restricted Use: NO
 Site Mgmt. Req.: NONE SPECIFIED
 Funding: Not reported
 Latitude: 37.42027
 Longitude: -122.0747
 APN: NONE SPECIFIED
 Past Use: NONE SPECIFIED
 Potential COC: NONE SPECIFIED
 Confirmed COC: NONE SPECIFIED
 Potential Description: NONE SPECIFIED
 Alias Name: DAVILA INTERNATIONAL CIRCUITS, INC.
 Alias Type: Alternate Name
 Alias Name: NORCAL TEC, INC.
 Alias Type: Alternate Name

PRELIMINARY MAP FINDINGS

Map ID
 Direction
 Distance
 Distance (ft.)Site

EDR ID Number

Database(s) EPA ID Number

DAVILA INTERNATIONAL CIRCUITS, INC. (Continued)

S103645324

Alias Name: CAD063544902
 Alias Type: EPA Identification Number
 Alias Name: 43360120
 Alias Type: Envirostor ID Number

Completed Info:

Completed Area Name: PROJECT WIDE
 Completed Sub Area Name: Not reported
 Completed Document Type: * Discovery
 Completed Date: 03/27/1992
 Comments: DTSC received EPAs Preliminary Assessment dated 02/07/92. EPA recommends higher-priority SSI under CERCLA. EPA PA: EPA recommends further action because groundwater contamination may be attributed to the storage and use of hazardous materials by a previous Building 2420 tenant, and a release of hazardous chemicals to the air is suspected.

Future Area Name: Not reported
 Future Sub Area Name: Not reported
 Future Document Type: Not reported
 Future Due Date: Not reported
 Schedule Area Name: Not reported
 Schedule Sub Area Name: Not reported
 Schedule Document Type: Not reported
 Schedule Due Date: Not reported
 Schedule Revised Date: Not reported

Site Type: Tiered Permit
 Site Type Detailed: Tiered Permit
 Acres: Not reported
 NPL: NO
 Regulatory Agencies: NONE SPECIFIED
 Lead Agency: NONE SPECIFIED
 Program Manager: Not reported
 Supervisor: Not reported
 Division Branch: Cleanup Berkeley
 Facility ID: 71002512
 Site Code: Not reported
 Assembly: 24
 Senate: 13
 Special Program: Not reported
 Status: Inactive - Needs Evaluation
 Status Date: Not reported
 Restricted Use: NO
 Site Mgmt. Req.: NONE SPECIFIED
 Funding: Not reported
 Latitude: 37.42297
 Longitude: -122.0895
 APN: NONE SPECIFIED
 Past Use: NONE SPECIFIED
 Potential COC: NONE SPECIFIED
 Confirmed COC: NONE SPECIFIED
 Potential Description: NONE SPECIFIED
 Alias Name: CAD063544902
 Alias Type: EPA Identification Number
 Alias Name: 71002512
 Alias Type: Envirostor ID Number

PRELIMINARY MAP FINDINGS

Map ID
 Direction
 Distance
 Distance (ft.)Site

EDR ID Number
 EPA ID Number

Database(s)

DAVILA INTERNATIONAL CIRCUITS, INC. (Continued)

S103645324

Completed Info:

Completed Area Name: Not reported
 Completed Sub Area Name: Not reported
 Completed Document Type: Not reported
 Completed Date: Not reported
 Comments: Not reported

Future Area Name: Not reported
 Future Sub Area Name: Not reported
 Future Document Type: Not reported
 Future Due Date: Not reported
 Schedule Area Name: Not reported
 Schedule Sub Area Name: Not reported
 Schedule Document Type: Not reported
 Schedule Due Date: Not reported
 Schedule Revised Date: Not reported

36
SSE
1/2-1
0.808 mi.
4268 ft.

JONES & BRIDGES, INC.
812 SAN ANTONIO ROAD
PALO ALTO, CA 92378

Notify 65 **U000053999**
N/A

Notify 65:

Date Reported: Not reported
 Staff Initials: Not reported
 Board File Number: Not reported
 Facility Type: Not reported
 Discharge Date: Not reported
 Incident Description: 92378

37
SE
1/2-1
0.856 mi.
4519 ft.

SUN MICROSYSTEMS
1500 SALADO DRIVE
MOUNTAIN VIEW, CA 94043

EMI **S101482354**
ENVIROSTOR **N/A**

EMI:

Year: 2007
 County Code: 43
 Air Basin: SF
 Facility ID: 18149
 Air District Name: BA
 SIC Code: 2711
 Air District Name: BAY AREA AQMD
 Community Health Air Pollution Info System: Not reported
 Consolidated Emission Reporting Rule: Not reported
 Total Organic Hydrocarbon Gases Tons/Yr: .005
 Reactive Organic Gases Tons/Yr: .0041835
 Carbon Monoxide Emissions Tons/Yr: .01
 NOX - Oxides of Nitrogen Tons/Yr: .097
 SOX - Oxides of Sulphur Tons/Yr: 0
 Particulate Matter Tons/Yr: .002
 Part. Matter 10 Micrometers & Smlr Tons/Yr: .001952

Year: 2007

PRELIMINARY MAP FINDINGS

Map ID
 Direction
 Distance
 Distance (ft.)Site

EDR ID Number
 EPA ID Number

Database(s)

SUN MICROSYSTEMS (Continued)

S101482354

County Code: 43
 Air Basin: SF
 Facility ID: 18149
 Air District Name: BA
 SIC Code: 2711
 Air District Name: BAY AREA AQMD
 Community Health Air Pollution Info System: Not reported
 Consolidated Emission Reporting Rule: Not reported
 Total Organic Hydrocarbon Gases Tons/Yr: .005
 Reactive Organic Gases Tons/Yr: .0041835
 Carbon Monoxide Emissions Tons/Yr: .01
 NOX - Oxides of Nitrogen Tons/Yr: .097
 SOX - Oxides of Sulphur Tons/Yr: 0
 Particulate Matter Tons/Yr: .002
 Part. Matter 10 Micrometers & Smllr Tons/Yr: .001952

ENVIROSTOR:

Site Type: Evaluation
 Site Type Detailed: Evaluation
 Acres: 0
 NPL: NO
 Regulatory Agencies: NONE SPECIFIED
 Lead Agency: NONE SPECIFIED
 Program Manager: Not reported
 Supervisor: Mark Piros
 Division Branch: Cleanup Berkeley
 Facility ID: 43360098
 Site Code: Not reported
 Assembly: 24
 Senate: 13
 Special Program: Not reported
 Status: No Further Action
 Status Date: 10/27/1999
 Restricted Use: NO
 Site Mgmt. Req.: NONE SPECIFIED
 Funding: Not reported
 Latitude: 37.42434
 Longitude: -122.0944
 APN: 116-03-021
 Past Use: NONE SPECIFIED
 Potential COC: NONE SPECIFIED
 Confirmed COC: NONE SPECIFIED
 Potential Description: NONE SPECIFIED
 Alias Name: PETROPHYSICAL SERVICES
 Alias Type: Alternate Name
 Alias Name: 116-03-021
 Alias Type: APN
 Alias Name: 110002649331
 Alias Type: EPA (FRS #)
 Alias Name: 43360098
 Alias Type: Envirostor ID Number

Completed Info:

Completed Area Name: PROJECT WIDE
 Completed Sub Area Name: Not reported
 Completed Document Type: Site Screening
 Completed Date: 06/16/1988

PRELIMINARY MAP FINDINGS

Map ID
Direction
Distance
Distance (ft.)Site

EDR ID Number
EPA ID Number

Database(s)

SUN MICROSYSTEMS (Continued)

S101482354

Comments: Completed Site Screening. Risk Assessment completed by Whaler Associates uncovered high concentrations of silver, mercury, sulfate, chloride and methyl chloride. Silver was detected at 10,000 ppm in the composite soil samples.

Future Area Name: Not reported
Future Sub Area Name: Not reported
Future Document Type: Not reported
Future Due Date: Not reported
Schedule Area Name: Not reported
Schedule Sub Area Name: Not reported
Schedule Document Type: Not reported
Schedule Due Date: Not reported
Schedule Revised Date: Not reported

Count: 4 records

ORPHAN SUMMARY

City	EDR ID	Site Name	Site Address	Zip	Database(s)
E PALO ALTO	S110653866	AT & T MOBILITY-BAYSHORE RD 13328	1438 BAYSHORE	94303	San Mateo Co. BI
EAST PALO ALTO	1003879293	CALMAC CHEMICAL	END OF WEEKS ST	94303	CERC-NFRAP
MOUNTAIN VIEW	1012176287	SCL 101 PM 48.97 52.17	85 HWY 101 BETWEEN RTE	94043	RCRA-LQG
MOUNTAIN VIEW	1015732763	BUILDING 2420 OF CHARLESTON BUSINESS PK.	2420 CHARLESTON RD	94043	CERC-NFRAP